THE WEATHER
Fresh south-east winds; mostly cloudy and warm to-day and Friday, with occasional thunderstorms.
Sun... Rises, 5.49 a.m.; Sets, 8.58 p.m.

The Peterborough Examiner

FINAL EDITION

VOL. LXXIX, No. 12 — PETERBOROUGH, THURSDAY, JULY 15, 1937 — PRICE THREE CENTS

TEXTILE STRIKERS AND MANAGEMENT MEET

COMMITTEE IS NAMED TO MEET HENRY BARRETT

Twelve Employees Chosen From Committee Named At Mass Meeting

PLAN MEETINGS

From 24 to 36 Strike-Breakers Being Given Part Time Employment

Accepting the suggestion of the management of Dominion Woollens and Worsteds Limited as contained in the notice to all employees issued earlier in the day, the striker's Bargaining Committee this morning named a negotiating committee of twelve equally representative of Auburn and Bonner Worth Mills.

The committee was to meet Henry Barrett, managing director of the firm at a negotiating conference called by the management for 2 p.m. this afternoon at Bonner Worth mill. Employee's representatives are:

Auburn Mill:

Alex Townsley, chairman. Michael E. English, Kenneth Bayliss, Elmer Hickey, Clifford Willis, Joseph Vinette.

Bonner Worth:

Mrs. Edith Frizzelle, Miss Marie Thompson, Miss L. Slaughter, Miss Lucy Ronco, Norman Haigh, Fred Smith.

In an official press statement issued by the Bargaining Committee in which names of the negotiatng committee were revealed, it was stated, "The selection of employee representatives to confer with the management was made from the members of the Bargaining Committee duly elected at a mass meeting of all employees held on the afternoon of Thursday, July 8, with exception of Miss Slaughter and Miss Ronco since put forward by the employees of Bonner Worth to ensure wider representation for that mill."

Meeting Scheduled.

At nine o'clock a mass meeting of all employees will be held in Ashburnham Community Hall, when the representative committee of employees will report on the progress of negotiations with the management, it was further announced.

Queried regarding a rumor that eight strike-breakers entered the Bonner Worth mill by the back way around seven o'clock this morning,

(Continued on Page 5)

THURSTON'S GHOST SAID TO VANISH

Seen Only By Spiritualist In Effort To Win $10,000 Offered By Magician

NEW YORK, July 15—(AP). — A photographer snickered, a newspaper reporter laughed out loud, and the ghost of Howard Thurston disappeared last night.

At least, Stanley K. Werner, the stubby, white-haired spiritualist, said the ghost was gone. No one else had seen it.

Someone in the pitch black darkness asked Werner to describe the spirit.

"How does his mustache look?" asked Joseph Dunninger, the magician, who had offered $10,000 for an authentic spirit manifestation. "Is it darker or lighter?"

"It's darker," said Werner.

"Well he must have grown one," Dunninger said, "he never had one on this earthly plane."

That's when the photographer tittered and the reporter broke down. They had been quiet and curious, watching as Werner's wife Alma, his medium, gave a demonstration of levitation and repeated the voice of a woman "spirit."

Recently Werner sent Dunninger a letter which he said was dictated to him by the ghost of Howard Thurston, the magician, saying the ghost would appear "in person" at Werner's home.

But nothing happened. Werner said Thurston's ghost blamed it on the snickering audience.

FISH-WORMS SCARCE

LINDSAY, Ont., July 15 (CP)—Anglers report unprecedented dearth in this year's crop of fishworms. As a result worms are selling retail at a good price and ingenious methods are being employed to bring them to the surface of the ground. One worm dealer bores a hole in the ground, then pours in a mixture of mustard and water and the worms just have to come up.

Last Minute News Flashes

BISLEY CAMP, England—Australia today won the Rajah of Kolapore's Imperial Challenge Cup for the first time since the war, beating teams of crack military shots from Canada, India, Jersey, Guernsey and the Mother Country.

LONDON, Ont.—Executive of the Police Association of Ontario will study fully the ramifications of the "slot machine racket" and place the issue in the lap of the Attorney General. Branded as "mechanical thievery," the operation of slot machines was condemned by the Association and decision made to seek legislation for the control or abolition of the devices.

Nine Wives Since 1926 Cost Bigamist 9 Years

Police Check Path Probe Vanishing Of Barrie Woman

He Loses His Bet Winds Up In Jail

McKeesport, Pa., July 15 (UP). RICHARD REED, 26, risked his neck in a leap off the Third Avenue Bridge in the Monongahela River on a bet with an unidentified tavern companion. But his only reward was to be lodged in jail on charges of drunkenness and disorderly conduct. The tavern companion failed to live up to his end of the bet.

HEAVY SHOWERS SHATTER DROUGHT ACROSS PRAIRIES

Too Late In Parts Of Saskatchewan But Farmers Plan To Sow Oats For Fodder

"MILLION-DOLLAR RAIN"

WINNIPEG, July 15 (C.P.).—With drought broken by heavy rains that came too late to save wheat crops in the stricken south-western areas of Saskatchewan, farmers near the international boundary talked today of re-sowing their fields in oats with the hope of obtaining fodder crops.

Recorded as the heaviest downpour received in Saskatchewan this year, rains swept across the province this week from Regina westward to the Swift Current and Shaunavon districts and into Alberta where a new 24-hour precipitation record was marked up in the northern and central sections.

Commenting on the Alberta downpour, officially recorded at 2.93 inches at Edmonton, J. M. Gilchrist, vice-president and general manager of the Searle Grain Company said "it meant at least an added two bushels to every acre of grain."

Though not sharing in the heavy precipitation this week, crops in Manitoba are thriving under previous plentiful rainfall. In the southwestern part of the province crops face the danger of rust in the section around Morden, 85 miles southwest of Winnipeg.

In Alberta heavy rain yesterday put an end to a critical two weeks of protracted drought that might have spelled disaster to the crops not already seared by scarcity of moisture.

"If there was ever a million-dollar rain, this is it," said D. B. Mullen, Provincial Minister of Agriculture.

St. Mary's Nurse Killed In Crash

STRATFORD, Ont., July 15—(CP)—Clara Gormley, 22-year-old nurse-in-training at St. Mary's Hospital, Kitchener, was killed last night when the car in which she was a passenger and driven by her brother, John F. Gormley, Hibbert Township, rolled over on its side after sideswiping another vehicle on the highway about four miles east of Stratford.

William Burling, Stratford, driver of the other car involved, and Miss Irene O'Rourke of Dublin, companion of Miss Gormley, and returning to duties at Kitchener Hospital, were injured.

John F. Gormley, car driver, was held on a charge of criminal negligence. He was released on bail of two sureties of $2,500 each to appear in a week's time.

Convicted 6 Times In Germany --Jailed In West As Cattle Thief And N.Y. As Bigamist

SWINDLED MANY WOMEN

Trapped By 'Husband Wanted' Ad While Living With Latest Mate He Wed In January

WINNIPEG, July 15 (CP) — Geo. Roedger, 55-year-old bigamist, was under sentence of nine years in penitentiary today as police, who said his record included at least nine marriages in the last 12 years, probed mysterious disappearance of one of his "wives."

The grim-faced German pleaded guilty to a bigamous marriage to Mrs. Julius Rgetnik of McTavish, Man., widow and mother of seven children, in 1936 and to theft of $900 from her. He was sentenced by Magistrate R. B. Graham yesterday to seven years in Stony Mountain penitentiary for bigamy and nine years for theft, sentences to run concurrently.

Ontario Provincial Police announced in Toronto they have established definitely Roedger is the man who on Aug. 24, 1935, under the name of George Rodgers, married Mrs. Christina McKenzie in Allandale, Ont.

Never Heard Of Since

Relatives of Mrs. McKenzie have not heard of her since the couple moved to Toronto shortly after the marriage. Police in Toronto and Winnipeg said they are pressing investigation into the woman's disappearance.

In passing sentence, Magistrate Graham said: "Roedger, I have a report on you which shows you have one of the most astounding records I have ever read. It is manifested in that record you are a menace to women and I feel that the country at large should be protected against you."

A meat packer by trade, Roedger was born in Grobensiel, Germany. Police said records of the Bremen, Germany, police department show he was convicted there six times for misappropriation, swindle and larceny around 1900 and 1901.

In 1916 he was sentenced in Prince Albert, Sask., for cattle stealing and in 1923 he was fined $400 or 60 days in jail at Star City, Sask., on a liquor charge.

Police investigated the death in St. Catharines, Ont., in 1926 of his wife, Meta Roediger. There was no charge against Roedriger. He was reported to have married Martha Stender of New York in 1927, but she left him.

A couple of years later he was married to a woman whose name Canadian police did not know. Her body was found in a well in Catskill, N.Y. Then on June 1, 1930, he married Bessie Schmidt "somewhere in the East," and her body was found in her bathtub on January 30, 1931. She died of epilepsy, an inquest showed.

One Wife Objects.

Martha Stender read about the Schmidt case and a bigamy charge against Roediger followed. He was convicted in Green County, N.Y., on August 10, 1931, and sentenced to

(Continued on Page 8)

ORDERED DEPORTED

26-Year-Old Canadian Falsifies Entry Papers into United States.

JAMESTOWN, N.Y., July 15 (A.P.) —Edmund D. Rafter, 26-year-old Canadian who had been living at Rochester, was turned over to the United States Labor Department for deportation to-day after pleading guilty to charges that he falsified statements and made an illegal entry into the United States at Niagara Falls three years ago.

JAP WAR CHIEF FEARS GRAVER TURN IN CHINA

3,000,000 Army And Navy Reservists Ordered To Be Ready For Call

WARSHIPS ARE DISPATCHED

Reinforcements To Peiping Area Are To Move At Once—New Land Grab?

TOKYO, July 15 (A.P.). — Troops will be despatched to North China from the Japanese mainland, the War Office annouced to-day, because of the serious situation there.

The official announcement came shortly after General Gen Sugiyama, Japanese Minister of War, warned an unprecedented Council of Prefectural Governors that the crisis caused by a week of skirmishing between Chinse and Japanese troops in North China may take an even more grave turn.

Japan's first ranking War Lord urged the Council of 50 regional rulers to take all possible measures for mobilization and be in readiness to requisition everything necessary for the army's operations against China.

Gen. Sugiyama's statement came virtually at the same time 3,000,000 army and navy reservists were told to hold themselves ready to a call to the colors.

"The crisis has exploded in North China," Gen. Ikutaro Inouye, president of the powerful Army and Navy Reservist Association proclaimed to its members. "Future developments are unpredictable, but we must be prepared for the worst in order to preserve the Empire."

In addition to the army reinforcements which Gen. Sugiyama told the governors had been dispatched to North China "to end Chinese treachery and Chinese insults of Japan," intensified naval movements were disclosed.

Warships On Way

Admiral Mitsumaso Yonai, Minister of Marine, detailed the fleet's moves to support the army in the crisis that started July 7 when night manoeuvring Japanese troops clashed with Chinese bridge guards near the village of Wanpinghsien, 10 miles west of Peiping, in Hopeh province.

The navy had dispatched warships to the coasts of China and Ja-

(Continued on Page 5)

4 Alive 20 Missing After Mine Blast

SULLIVAN, Ind., July 15 (A.P.). —Four men, burned badly but still alive, were rescued to-day from the Baker Coal Mine, five miles northeast of Sullivan, shortly after an explosion trapped them and about 20 other miners, 2 miles from the entrance.

Rescue crews worked feverishly to bring out the men still entombed. Leaders of the rescue squads expressed hope all would be brought out alive.

WALES WELCOMES KING

Lavishly Bedecked Aberystwyth Pays Fitting Tribute To King and Queen

ABERYSTWYTH, Wales, July 15 (CP Cable)—Lavishly bedecked Aberystwyth welcomed the King and Queen today.

As Their Majesties arrived an all-night rain ceased, leaving the skies clear. Flags including the Welsh Red Dragon on a green and white field hung sodden on their staffs.

Crowds lined the procession route throughout the night or arose early this morning. All accommodation in the town was filled.

PASS RECOMMENDATION

Youth Guilty of Petty Thefts Takes $15,000 Japanese Shrine.

NEWARK, N.J., July 15 (CP).—An 11-year-old boy whose petty thefts from his parents and friends had led welfare agents to recommend that he visit the Newark Museum in the hope that the cultural atmosphere might prove his morals, was under arrest today for stealing a gold and silver Japanese household shrine which had been on exhibition at the museum.

The shrine, collectors said, was worth perhaps $10,000 to $15,000.

Sought In Shooting At Sudbury

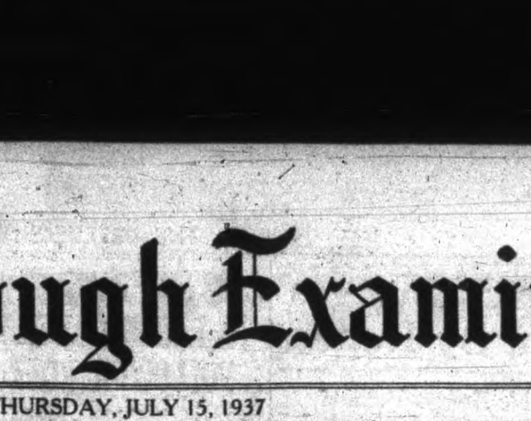

VICTOR GRAY — TOM PARNOMARNKO

Sudbury police scouring the Northern Ontario bushland where they believe the two thugs who fired seven bullets into Sergeant Fred Davidson of the Sudbury force are hidden, are reported seeking Victor Gray and Tom Parnomarnko, both shown here, in connection with the case. They believe the fugitives, who fled in a car leaving the officer seriously wounded in the street, but abandoned their car some distance from Sudbury, are cornered in the bush and will be captured. Sergeant Davidson reportedly identified pictures of Gray and Parnomarnko as his assailants.

Frenchy Benoit Foiled In Plot To Flee Prison

Planned To Seize Warden At Ball Game—Search Reveals Knives

GUARDS SPOIL SCHEME

MARQUETTE, Mich., July 15 (CP) —Alcide "Frenchy" Benoit, 24-year-old onetime resident of Windsor, Ont. serving a life term in Marquette Prison for the murder of a Michigan State trooper, has been foiled in leadership of a plot to stage a break from the institution, Warden Marvin L. Coondis said today.

Benoit, captured last January after an intensive manhunt, had planned with three other long-term prisoners to seize the warden and use him as a shield in making a break from the prison. The plot was nipped July 5, by veteran guards, the warden said.

Alex. Benoit, an uncle, lives in Windsor and was visited by 'Frenchy' only a week before he overpowered State Trooper Richards F. Hammon en route to a police station, shot him and handcuffed his body to a mail box post. Benoit was captured 20 hours after the crime and sentenced the following day.

Warden Coon said the plot was to seize him as he came into the yard to watch a baseball game between two teams. Guards became suspicious when Benoit walked over to the warden and then back to where James Burton, another of the plotters, was standing.

Find Pistol of Soap.

The warden was called back into the prison office and guards seized Benoit and his three accomplices. Knives were found either on their persons or in cells. A fake pistol, fashioned out of soap, was found in one cell.

The three who planned the break with Benoit were James Burton, Burl Jackson and John Oliver, colored.

Benoit was on parole when he killed State Trooper Hammond. On January 7, 1936, he was paroled from Ionia after serving a term from January 3, 1934. He had been sentenced to two and a half to five years for receiving stolen property. On his release from the reformatory he began a campaign of kidnappings.

Trooper Hammond and Trooper Samuel Sineni arrested Benoit and a companion, John Smith, alias Delberto, as suspects in the kidnapping of a Detroit used car salesman a few days earlier. Hammond took Benoit in the police car and Sineni went with Smith in the suspects' car.

Benoit had been searched and a gun taken away from him, but he had another pistol, the one he used to shoot Trooper Hammond.

ORDERS MILLER INQUEST

BROCKVILLE, Ont., July 15.—(CP)—Dr. T. F. Robertson, chief coroner for Leeds, has ordered an inquest to be held here next Monday in the case of Howard M. Miller, 35, of Mallorytown, killed in a motor accident at Rows Corners north of here.

Rain Seen Menace To Bumper Harvest

Toronto, July 15 (CP). ONTARIO'S BUMPER CROPS are in danger if wet weather continues according to the observations of Premier Hepburn and reports reaching the Ontario Department of Agriculture.

"There is certainly a bumper crop but the rain is not helping any," the Premier said today. "The fields are saturated and many farmers have been unable to get their hay crop into the barns. They are also experiencing considerable difficulty in cutting wheat and getting ready for threshing. Some crops will deteriorate if left standing in the fields."

MOTHER MISSING SINCE OCT., 1935

Son In Barrie Tells Of Her Marriage To Man Given Nine Years For Bigamy

BARRIE, Ont., July 15 (C.P.). — Duncan McKenzie, 22, to-day described how he lost touch with his mother when she went to Toronto after her marriage here in First Baptist Church parsonage on August 24, 1935.

Ontario Provincial Police declared the man who married Mrs. Christina McKenzie, Duncan's mother, under the name of George Rodgers was George Roediger, sentenced to nine years in prison at Winnipeg yesterday for bigamy and theft.

Letters were received from his mother in Toronto two months after her marriage, Duncan, a service station attendant, said to-day. Only word received thereafter was a card at Christmas, 1935, signed "George and Mother," and written in Rodger's handwriting.

Duncan said he thought it peculiar his mother hadn't signed the card herself. Police were notified of the family's anxiety, and then, he said, Rodgers was identified as Roediger.

(Continued on Page 5)

6000 Japs Ready To Take Peiping

PEIPING, July 15 (A.P.). — Foreign military attaches heard to-day Japan is concentrating a force of more than 6,000 men at Fengtai which they believed would be used for an attempt to occupy Peiping within two days.

Foreign and Chinese military men believed Japan have the equivalent of a full division, about 16,000 men, in Northern Hopeh south of the Great Wall.

Foreign attaches expected the Japanese to attemp to drive out the Chinese 29th Army, take over full control of Peiping, Tientsin, and the connecting railway.

First reports that agreement to end the crisis had been reached at Tientsin were contradicted by later reports negotiations were continuing.

Twelve Employees Meet The Company To Settle Dispute

Victim Skeptical Women Weaker Sex

Montreal, July 15 (CP). OSCAR SIROIS mused today, after returning home from hospital, and could find no reason why women should be referred to as of "the weaker sex." Sirois told police two women attacked him last night while he was walking along a street, beat him up, and robbed him of $100 in cash and a watch.

HEPBURN, ROEBUCK EXCHANGE SALVOS TORONTO RALLIES

Latter Extolls Dominion Labor Policies—Good For Senate Berth Says Premier

DENIES "ARMY" CHARGE

TORONTO, July 15.—(CP)—No armed forces were called out to deal with the Oshawa automobile strike last April, Premier Hepburn said last night in answering criticism of his labor polices voiced at a political meeting here by Arthur Roebuck, former attorney-general of Ontario.

The premier said police merely had been held in readiness to meet any emergency the Oshawa force might not have been able to cope with. Only at the request of the municipality would they have been sent into the city.

Mr. Roebuck said yesterday in an address "I publicly condemn the raising of the 'Gilbert and Sullivan' comic army, recruited at public expense, to be used as state strikebreakers." He added "That government which takes sides in an industrial dispute for either employer or employee beyond the maintenance of law and order is going wrong in principles."

Mr. Roebuck's attitude, said Premier Hepburn, "Only justifies what I had to say when I asked for his resignation. He certainly wasn't loyal to me."

In his address, Mr. Roebuck congratulated the Dominion Liberal government on its labor principles. Thus, the premier said, the former cabinet minister has now "put himself in the front rank of those eligible for a judgeship or a senate berth."

(Premier Hepburn frequently has announced his opposition to Committee for Industrial Organization recognition of which labor union was a factor in the Oshawa strike. Mr. Roebuck, with David Croll, former minister of welfare, resigned at the Premier's request because of opposition to his strike policy.)

Henry Barrett Opens Negotiations With Striking Employees

SIX FROM EACH MILL

Prompt And Amicable Settlement Is Desire Of The Management

Negotiations towards a settlement of the 16-day-old textile dispute opened this afternoon at Bonner Worth Mill.

The conference opened in a section of the plant cafeteria promptly at 2 o'clock, the time scheduled. A large crowd of strikers gathered outside the mill, and girl picketers marched up and down singing, "It's a Great Time to Get Acquainted."

About ten minutes later Alex. Townsley, one of the employee representatives, came down the front steps from the main office, and requested the pickets to make less noise. He afterwards returned to the conference, and the singing ceased.

In the fourth of a series of notices posted at Auburn and Bonner Worth mills and distributed to all employees of the firm over the signature of H. Barrett, managing director of Dominion Woollens and Worsteds Limited, it was announced this morning:

"The undersigned will be at Bonner Worth Mill at 2 p.m. on Thursday to meet a committee of employees."

It is suggested by the management that the committee consists of six employees from Auburn and six from Bonner Worth, "to ensure reasonably fair representation of all our employees".

"The management desires prompt and amicable settlement and is leaving nothing undone to bring this about. With this in view we hope to meet a representative committee of employees as stated above", the announcement read.

Object to Term.

Objecting to the implication contained in a letter from the Strike Committee dated July 13, "that your firm will not permit further procrastination" on the ground that it was not justified, the management outlines the following facts in its latest circular:

June 29th—

Some employees at the Auburn Mill walked out without giving

(Continued on Page 5)

MERCHANT SHIPS' ARMS PREPARED

Britain Prepares To Equip Them In Short Order In Case Of An Emergency

LONDON, July 15. (AP).—Great Britain, as part of her rearmament program, is gathering guns and other equipment in order to arm merchant ships in case war comes.

This was done during the Great War. Merchant ships, it is believed, will not be actually armed until war comes or is actually imminent—which was what Alfred Duff Cooper, first Lord of the Admiralty, meant by referring to an "Emergency" in the House of Commons yesterday.

The government does not consider steps are being taken actually to arm itself in an emergency. Hence no merchant vessels. But if a crisis comes Great Britain will have facilities on hand to convert them into armed vessels. It is part of a vast scheme to prepare the nation for any eventuality, involving such questions as food and air raid shelters

WINGED CROP MENACE

Feared Saskatchewan Grasshoppers May Plague Alberta Wheat Fields.

LETHBRIDGE, Alta., July 15.—(CP)—A winged menace threatened Southern Alberta's irrigated grain fields today—a menace from the drought lands of Saskatchewan.

Southern Saskatchewan farmers, despairing of saving their drought-stricken fields, have stopped poisoning grasshoppers, now in full flight looking for food.

H. L. Seamans, Dominion entomologist here, today warned Alberta fields may become the feeding grounds for the hungry Saskatchewan hoppers, known to travel hundreds of miles a day, searching for food.

Soviet Air Heroes Off To See Plane Factories, Hollywood

Will Fly Transport to New York After Civic Luncheons In Several Cities

LAUDED BY STALIN

SAN DIEGO, Calif., July 15—(AP)—World's newest flying heroes, three modest Russians who grinned like schoolboys as they posed for photographers, started out today to inspect airplane factories—and Hollywood.

Conquerors of time and space, Pilot Mihail Gromoff, Co-pilot Andrei Ymosheff and Navigator Sergein Danilin motored here last night from March Field, U.S. Army base to which they were taken after landing in a cow pasture yesterday.

The fliers were to attend a civic luncheon today, then motor to Los Angeles for a welcome from officials of the United States Army and Navy, representatives of the Aircraft industries and city authorities.

Tentative plans called for one or two days in Los Angeles, then an overnight train ride for a day's visit in San Francisco. From there the aviators plan to fly a commercial transport plane to Washington.

(Continued on Page 8)

Wife Tears Up Cash Hubby Asks Divorce

Logansport, Ind., July 15 (AP). VINCENT MILLER complains in a suit for divorce his wife has a habit of tearing up his hard-earned pay. He points out one time she destroyed $8 in bills. On another occasion, he says, he handed her $18. She declared, "it's not enough," and tore the bills into little pieces.

8,000 Trucks Idle Michigan Strike

DETROIT, July 15 (A.P.).—Union officials claimed to-day nearly 8,300 trucks, all over Michigan, were idle to-day in a strike for higher wages.

J. M. O'Laughlin, business agent for the Detroit local of the International Brotherhood of Teamsters, Chauffeurs, Stablemen and Helpers, said that between 40,000 and 50,000 men were involved. The strike directly affects only intra-state shipments.

O'Laughlin said approval would be given by the union for unimpeded movement of perishable goods.

"Get The Slow Driver" Is New Slogan Police Campaign To Ease Fatalities

Toronto, July 15 (CP). CO-INCIDENT WITH institution of a "horror campaign" designed to show the havoc created through motor accidents, Ontario Provincial Police have been instructed to pay more attention to the slow driver, Premier Hepburn and officials of the Ontario Highways Department have concluded the slow driver is the direct cause of more accidents than the driver who moves along between 40 and 50 miles an hour.

While plans for the distribution of pictures showing death and destruction on the road, have not been completed Premier Hepburn said the campaign would be inaugurated as soon as possible.

"We are going to ask the co-operation of the press," he said, "both in editorial comment and in giving more publicity to accidents. Traffic in Ontario has reached unprecedented heights this year. Some of the highways have almost reached the saturation point as it is. I am not admitting that the 50-mile-an-hour law is responsible for the increase in accidents. It is the slow driver who piles up a long line of cars and then cutting in and out starts."

The Premier said if the provincial police are expected to check this state of affairs it would be necessary to put a policeman on every mile of Ontario's 5,022 miles of highway.

John Bull Develops Chest As Keep Fit Fad Hits Britain

Nation Takes To Hiking, Builds Recreation Centres, Studies Physical Development

EVEN WAITRESSES FENCE

By Jack Barclay
(Canadian Press Staff Writer.)

LONDON, July 15 (CP)—A John Bull with an ample chest instead of a bulging stomach seems destined for the cartoons of the future. The "keep fit" idea has caught on and literally all Britain will soon be swinging in recreational rhythm.

Launched with a government £2,000,000 ($9,950,000) physical training and recreation bill, the cry for a fitter Britain was taken up and repeated in one form or another throughout the country.

The bill was primarily aimed at developing the physical education of the youth of the nation. Its framers were probably agreeably surprised when they found even tired business men and plump housewives came willingly under its spell.

"Keep fit" has been used as the advertising theme for foods, recreational supplies, lawn-mowers and even real estate promotional schemes. The idea has penetrated

(Continued on Page 5)

IRISH SURGEON DIES.

DUBLIN, July 15.—(CP Cable) — Sir Thomas Myles, 80, prominent Irish surgeon, died last night. He was consulting surgeon to Richmond Hospital, honorary surgeon to the King in Ireland and a former member of the General Medical council.

Record and Forecast of Weather

LOCAL TEMPERATURES

Night	Noon	—Yesterday— Highest	Lowest
67	78	83	56
This date last year		57	58

A wide range in temperature readings is shown for the first two weeks of the current month:

	Week ending 5	12
Weekly mean maximum temp.	75.4	93.7
Weekly mean minimum temp.	52.5	64.2
Highest temperature	84.0	97.0
Lowest temperature	45.0	56.0
Rain (inches)	0.20	1.80

Lower Lake Region — Moderate to fresh south-west winds; partly cloudy and warm to-day and Friday, with thundershowers in many districts.

Georgian Bay — Moderate to fresh south-east to south-west winds; mostly cloudy and warm to-day and Friday, with occasional thunderstorms.

Northern Ontario — Cloudy and moderately warm to-day and Friday, with showers or thunderstorms.

Ottawa and Upper St. Lawrence Valley — Mostly cloudy and warm to-day and Friday, with occasional showers or thunderstorms.

Lake Superior — Mostly cloudy, with showers and thunderstorms to-day and on Friday; moderate easterly winds to-day, variable on Friday.

Manitoba and Saskatchewan—Mostly cloudy and moderately warm, with some showers or thunderstorms in many districts.

Alberta — Cloudy and comparatively cool with rain in many districts.

London, 8 a.m. — Temperature, 66; fair, east light winds.

Paris—Temperature, 70; cloudy, south light winds.

HORROR PHOTOS AIMED TO HALT HIGHWAY TOLL

Province To Embark On Campaign To Make Motorists "Fear-Conscious"

DEATH LIST APPALLING

Premier Claims Courtesy Program Has Not Accomplished Enough

TORONTO, July 15.—In the hope of reducing the increasingly alarming loss of life in motor car crashes on Ontario highways, the Hepburn Government will embark immediately upon a deliberate policy of making motorists of this Province "fear-conscious."

"We have accomplished much with our courtesy campaign," Premier Hepburn said yesterday, "but we have got to do more than that, I'm afraid, if we are to drive home to a lot of motorists the need for safe and sane driving."

By means of pictures of fatal crashes—horror pictures is the only way to describe them—which will be inserted in the daily and weekly newspapers over a set propaganda period, the Government expects to achieve a large measure of the results which its courtesy program has failed to effect.

Must Be Checked.

"This accident fatality toll has got to be checked somehow," is the way the Prime Minister sizes the situation up. "It has got to the point where it is appalling. We've simply got to make a lot of people fear-conscious —that's all."

Today, he will confer in Hamilton with Hon. T. B. McQuesten, his Minister of Highways, and immediately he returns to Queen's Park he will authorize expenditure of the moneys required for the extensive advertising campaign contemplated. Plans for the drive were laid yesterday at Queen's Park when Mr. Hepburn met J. P. Bickell, Registrar of Motor Vehicles, and H. E. Rice, head of the Ontario-Quebec Weekly Newspapers' Association.

BANCROFT

On Friday evening, a prominent business man of Bancroft, in the person of Mr. Edward Laundry, suffered a slight stroke. His condition is less serious now, and all of his many friends wish him a speedy recovery.

On Wednesday afternoon the Bancroft girls' softball team went to Maynooth to play an exhibition game which ended with the score 18-5.

Miss Kathryn McCaw is spending a few days with friends in Toronto.

Mr. Bill Kioux of Toronto spent the week-end at the home of Mr. and Mrs. W. J. McCaw.

Mr. and Mrs. T. Tucker and daughter, Joan, of Toronto, spent last week with friends in Bancroft.

Mrs. Alex. Munro, Helen and Jean left on Monday to spend some time with relatives in Belleville and Campbellford.

Mrs. J. O'Brien and Hubert are spending a few days at the home of Mr. J. Armstrong at Frankford.

Dr. O. W. Anderson and family and Miss Agnes Freeman motored to Sundridge on Sunday, where Mrs. Anderson, Jack, Gregory and Lois remained to spend a week with relatives.

Rev. E. N. Grant spent a few days in Toronto last week.

Mr. and Mrs. W. H. Richardson of Belleville spent Sunday with their daughters, Mrs. W. Mullett and Mrs. Ron. Maxwell of this village. Mr. and Mr. Richardson formerly resided in Bancroft.

Mrs. M. J. Freeman and daughter, Lauretta, of Read, are spending two weeks with the former's sister, Mrs. M. J. McAlpine.

The funeral of the late Mrs. B. Demmauls of Bird's Creek, who died on Monday, was held on Wednesday morning from Our Lady of Mercy Church in Bancroft to St. Ignatius' Cemetery in Maynooth.

Mr. and Mrs. R. H. Dewar and sons, Keith, Roel and Weldon, motored to Ottawa on Sunday for a visit with friends. Mr. Dewer, manager of the Bank of Nova Scotia, is having his annual vacation.

Miss Eleanor Munro is spending a few days with Miss Marie McAlpine at McAlpine Inn, Paudash Lake.

Mr. and Mrs. F. B. Sprung spent the week-end in Picton with relatives. On their return they were accompanied by their daughter, Betty, who has been holidaying there for two weeks, and Bobby Hudgeon of Picton.

Miss Elsie Adams of Belleville is holidaying with Mr. and Mrs. T. O. Turriff at Detlor.

Miss Mary Fitzgerald of Monteagle is attending Summer School at Kingston.

Mrs. Thomas Nash of Read called on friends in this village on Monday.

Masters Bobby Ashley of Belleville and Charlie McCaw of Tweed are spending a part of their vacation with Mr. and Mrs. W. J. McCaw.

BAILIEBORO

Miss Mary Tanner of Peterborough spent Sunday the guest of her parents.

Herbert Dean has returned to Sudbury after spending the past week the guest of his mother and sister.

Harry Freemantle of Cavan spent Sunday the guest of W. D. Hibbard.

Messrs. Keith Barnard, B.A., and Joe Barnard left last week for Kingston where they are taking summer courses in connection with Queen's University.

Mrs. McCaw of Welland has returned home after visiting with friends in the district.

Mr. and Mrs. W. E. Thompson and children of Peterborough are holidaying at Rice Lake.

Mr. and Mrs. J. B. Pengelly and son Michael of Fort William are spending the summer months at their cottage on the Brocklands Rice Lake.

Mr. and Mrs. George Fletcher were visitors to Toronto during the past week.

Milton Jewison of Port Hope spent the week-end the guest of his parents.

WINS FRENCE SCHOLARSHIP

KINGSTON, Ont.—Announcement was made this morning that Miss Jean Wilton of this city has been awarded by the Ontario Government, a French scholarship for 1937-38, valued at $1,500 and which is to be used at a French University. Miss Wilton, a graduate of Queen's University, is on the staff of the Whitby High School.

Slight B.N.A. Act Changes Are Visioned By Rogers

Necessary To Avoid 'Collisions' Between Dominion, Provincial, Municipal Powers

NOT CLEAR ON RELIEF

TORONTO, July 15 (C.P.). — To avoid "collisions" between Dominion, provincial, and municipal powers, Hon. Norman Rogers, Dominion Minister of Labor, is of the opinion "slight changes" might have to be made in the British North America Act.

Mr. Rogers, speaking here twice yesterday, touched on the constitutional question in both addresses. He commented that misunderstandings arose among the three powers because the Dominions constitution was not sufficiently clear in respect to relief and unemployment problems.

"I believe these collisions have actually been due to the fact that under our constitution we have an area of uncertain and indefinite jurisdiction," he said. They were not, he believed, the result of one power trying to embarrass the others.

While the Maritimes had objected because the Government gave too much assistance to the Prairie Provinces, Mr. Rogers said the recovery of the West was vital to the rest of Canada. He also touched on social problems, declaring free enterprise must be reconciled with social security if industrial disputes were to end.

No Intimidation.

As to Dominion policy in labor relations he commented "the forces of law and order must not be used for purposes of intimidation." His Department sought to maintain an impartial attitude.

Arthur Roebuck, former Ontario Attorney-General, was a speaker at the second meeting Mr. Rogers addressed, and he also touched on labor problems, referring to the Oshawa, Ont., automobile strike which led to his resignation from the Cabinet in a difference of opinion from Premier Hepburn.

Mr. Roebuck said the Government "which takes sides in an industrial dispute for either employer or employee beyond the maintenance of law and order is going wrong in principles." He condemned "the raising of the 'Gilbert and Sullivan' comic army, recruited at public expense, to be used as state strike-breakers."

JOHNSTON FAMILY RALLY IN RAWDON

Picnic On Farm Where Ancestors Settled Over Hundred Years Ago

(Examiner Correspondence.)

COTTESLOE, July 15.—Descendants of the late John Johnston, who settled in the township of Rawdon over a hundred years ago, gathered to picnic one mile west of Centreton at the old farm, once occupied by a son, Daniel Johnson, and where he raised a family, only two of whom are now living, John of Stirling and Cyrus of Campbellford.

One notable feature of the gathering, was that there were ten, whose aggregate age was seven hundred and sixty, an average age of seventy-six. It was a real pleasure to see these old folks once again gathering and talking about school days and their friends, who were young with them.

The Fergusons of Warkworth and Camborne are great-grandchildren of the late John Johnston, through a daughter, Jane, who married Farrington Ferguson, of Oak Heights.

After a hearty meal, spots known in childhood were visited and a real family visit enjoyed, till four o'clock, when Mrs. James Honeywell, as chairlady, called the picnickers together for an impromptu program of speeches, story-telling and singing.

Among those present were: Mr. and Mrs. J. W. Johnston of Stirling; Mrs. Daniel Ferguson, Cobourg; Mr. and Mrs. L. Davey, Camborne; Messrs. Rice Honeywell and James Brewster, Mr. and Mrs. J. McKenzie, Centreton; Mr. Coffee and Mr. and Mrs. James Honeywell, Castleton; Mr. and Mrs. John Ferguson, Mr. and Mrs. Archie Ferguson and daughter, Evelyn, Warkworth; Mr. Robert Somers, Warsaw; Mr. and Mrs. L. Freeburn, South Dummer; M. and Mrs. E. N. MacDonald and Margaret, Cattedoe, three little fresh-air children; Marjorie and Herbie Fraser, and Rita Winton, Toronto.

Perhaps the happiest one of the gathering was Mr. John Johnston of Stirling, who will be seventy-nine in October, and works on his farm every day.

This was the place on which he was born, having left it fifty-five years ago last spring.

The next reunion will be held, all being well, on July 7th, 1938, at Dunnet's Landing on the south shore of Rice Lake. Old friends are especially invited.

Mr. and Mrs. R. Hannon, Norwood, were recent guests at the home of their daughter, Mrs. Max Clements.

Mr. R. Kewley, Brick School, was in the neighborhood on Monday.

Mr. and Mrs. Newton Stephens of Apsley and Miss Margaret McDonald spent the week-end with Mr. and Mrs. L. Freeburn.

The rain on Sunday afternoon was quite welcome, and no damage has been reported.

APSLEY

Fourth Horse Is Struck By Car

APSLEY, July. 15—The fourth accident to a horse within a few days occurred on Saturday night at Lasswade, seven miles north of Apsley, when a horse belonging to Theodore Post was hit by an automobile. The force of the impact was so great that the animal was thrown forty feet. Its leg was broken and it had subsequently to be destroped. The horse was valued at $125 and is a severe loss to the owner, especially now that the farm work is at its busiest. Post heard the collision, and at once followed the car catching up with it after four miles chase when the car had stopped with a flat tire. He notified the Provincial Police of the affair.

Forcibly expelled from their camp on an island near Marseilles, France, a band of men, women and children nudists sailed away on the yacht Venus in quest of another island.

No Buyers Found For Village's Jail

Brigden, July 15 (CP).

BECAUSE This Lambton County village's jail has been unused many years it was offered for sale. No bidders appeared, however, and now the municipality is making the lock-up into a garage for its new road-grader.

HASTINGS LIBERALS FAULKNER GUESTS

Executive Holds Session And Are Entertained At Dinner Later

(Examiner Correspondence.)

MARMORA, July 15. — The executive of West Hastings Liberal Association held a meeting in the White Hall, Marmora, on Wednesday afternoon, adjourning later to the Royal Hotel to be the guests of Hon. Dr. J. A. Faulkner at an excellent dinner served there.

Miss Doris Hogle, Reg. N., and Miss Evelyn Ethier, Reg. N., of Belleville, are spending a vacation at Dan Shannon's cottage at Crowe Lake.

Thought Strangled Wife Comes Home

SYIACUSE, N. Y., July 15 (AP).—Mrs. Marion Bennett Jones, 28, wife of Albert H. Jones, who had reported to police he feared she was the woman found strangled Sunday in a New York hotel, returned home last night.

Deputy Police Chief Edward Smith said she told him she had been visiting her father, James Bennett, on Cornwall Island, Ont., since July 3, and had not known of rumors she had been slain.

Jones had not returned from New York, where he viewed the body of the dead woman yesterday afternoon and said she was not his wife.

MAY BE DEPORTED

Man Be Separated From His Family Because They Are On Relief.

DETROIT, July 15 (CP).—Unless unexpected intervention is made, Frank Pryinack, 45, will be deported to Poland—a land he knows nothing about and whose language he cannot speak. Canadian officials have refused Pryinack permission to return to his family in Eastern Canada because they have received relief. Pryinack, arrested when he returned to United States after being deported, was born in a section of Austria which is now part of Poland, and came to Canada when 14 years old. He married here and has a wife and four children on a farm near Transcona, Man., seven miles northeast of Winnipeg.

JAPS SPEED AID TO PEIPING AREA FOLLOWING ROUT

Foreigners Flee City On First Trains Allowed Out To Tientsin

LULL IN FIGHTING

PEIPING, July 15—(AP). — The Japanese high command at Tientsin sent 2,000 reinforcements, supported by artillery and armored cars, to the Peiping area to-day after the defeat of Japanese troops by the 29th Chinese Route Army before the southern and eastern gates of the city yesterday.

They were headed for the Japanese Army Field Base at Fengtai, west of the city, in the zone where clashes between night-manoeuvring Japanese and the 29th Army last Wednesday precipitated the crisis between Japan and China.

The reinforcements moved up to the front in a fleet of motor trucks.

At the same time, however, Japanese sources here announced their troops had evacuated the Wanpinghien village area near the Marco Polo Bridge, where the first clash occurred.

The Japanese sources described the withdrawal as "indicating a desire to effect a settlement." This latest development caused another lull in the surface tension, but seemingly did not end the increasing difficulties of the crisis.

Fighting was halted to-day after an engagement near the Nanyuan Airdrome, eight miles south of Peiping. Gates of the city were opened and rail service to Tientsin was resumed.

Foreigners fled the city on the first of three trains allowed to leave for Tientsin this morning.

Service was said to have been resumed, not because the military situation was improving, but because the Japanese are anxious to avoid protests from foreign powers who are co-signatories of the Boxer Protocols of 1901. These provide that the road from Peiping to the sea must remain open.

CUT PAPER SUPPLY

Further Moves Taken to Conserve Germany's Raw Material

BERLIN, July 15—(CP-Havas).—Moves to conserve Germany's raw material supplies were effected today when newspapers and periodicals were further restricted in use of paper, while equipment of horse-drawn vehicles with pneumatic tires was forbidden.

Newspapers will henceforth have to state their 30-day paper needs before the 10th of each month.

CAMERAS TO BE SEALED

SAN FRANCISCO, July 15 (AP) —Cameras aboard the Russian plane on the trans-polar flight will be immediately taken from it when and if it lands in the United States. The films will be sealed and then mailed to the United States Army Signal Corps.

Instructions to this effect were issued by Lt.-Col. R. H. Oldfield, assistant chief of staff of the military intelligence division, San Francisco presidio. Authority for the plane to carry cameras was given by the United States government.

Health Only Fair R. B. Bennett States

London, July 15 (CP Cable).

R. B. BENNETT, Canadian Conservative leader, left Waterloo station today for Southampton where he will board the liner Montcalm for Canada.

Looking rather tired but in good humor, the former prime minister said: "You can say my health is fair, only fair. Don't say I'll make a statement on my return to Canada. I intend consulting my political allies. I have a lot of work to do after arriving and many people to see."

The Conservative leader was accompanied by his sister, Mrs. W. D. Herridge.

NEAR DROWNING HASTINGS LOCKS

Carlos McCoy Of Village Saves American Tourist From Watery Grave

PUZZLING ACTIONS

HASTINGS, July 15.—Carlos McCoy of the village pulled a man out of the water at the west entrance to the locks on Wednesday afternoon as he was going under for the third time. He had been seen shortly before running up and down the cement wall and then get into a boat which was tied up, and jump into the water.

McCoy, who had seen the man jump in the water, could not understand why he did not make any effort to swim as he had been seen swimming the same day. He was going under for the third time when he was finally rescued. Not quite satisfied he fell in again a few minutes after and again had to be pulled out.

The man was a tourist from the United States and had been camping on the water front for a few days. He and his friends left for home yesterday.

BUBONIC PLAGUE

VANCOUVER, July 15—(CP).—Dr. J. W. McIntosh, Vancouver medical health officer, said yesterday federal and provincial health authorities were preparing to fight a threatened invasion of British Columbia, from the State of Washington, of the dread bubonic plague.

The disease, never before detected so close to this province, was uncovered recently near Tacoma, Wash., he said.

Six cases of the disease among human beings have been reported in California and Utah.

WARMER WEATHER FORECAST

CHICAGO.—Warmer weather was forecast for most of the U.S. to-day after an interlude of thundershowers that provided temporary relief to nearly all of the 25 states held in the grip of a week-old heat wave.

An Associated Press survey showed at least 357 persons in 25 states died from causes attributable to the prolonged heat wave. New York led with a total of 68.

Buy Quality

You don't expect Spring Lamb for the price of Mutton or **SALADA QUALITY** *for the price of ordinary tea*

5A

FAMILY REUNITED

After 47 Years Two Brothers Meet Again.

ST. CATHARINES, Ont., July 15 (CP)—Forty-seven years ago Conrad Kretz now a Grantham farmer and his brother, Louis Kretz, parted in Switzerland. They were reunited for the first time when Louis came from California to visit his brother. For more than 20 years the two searched fruitlessly for each other and then two years ago the family of Conrad Kretz noticed in advertisment mention of a motorcycle racer named Edward Kretz obtaining his address they found him to be the son of Louis and the family was reunited.

Teresa Verzotto gave birth to triplets a year ago and to twins in June, and the five arrivals apparently are enjoying life with her four other children at Adria, Italy.

Let MASON'S Take Care of Your

Hot Weather Menus

TRY OUR EFFICIENT PERSONAL SERVICE
TELEPHONE AND FAST DELIVERY

FREE! *Trial Size* PRINCESS FLAKES WITH 2 Reg. Size 27¢

Use trial size first. If Princess Flakes are not the best soap flakes you have ever used, return the 2 large packages. We will refund your money.

HEINZ—IN THE NEW STYLE JAR 21½-oz. jar
Pickles sweet mixed - 31c

MONARCH
Pastry Flour 5-lb. bag 25c

Magic Baking Powder
In three popular size cans
4-oz. 14c 8-oz. 19c 16-oz. 28c

INVALUABLE AT HOME OR THE COTTAGE
Gillett's Lye - 2 cans 23c

Calay Soap - 2 cakes 11c
It's soft creamy lather will help you win your daily beauty contest

Connor's Sea Foods
DELICIOUS SERVED IN SALAD
Chicken Haddie can 14c
IN OIL. TOMATO OR MUSTARD.
Sardines - - can 5c
Kippered Snacks can 5c

Serve it ICED— FRY'S COCOA
¼-lb. Can 19c
A NOURISHING HOT WEATHER FOOD

You shine when your shoes shine — USE New Process 2 in 1 SHOE POLISH 12 PER TIN

Chop Suey Loaf
A PURITY BAKERY SPECIAL
Made with Eggs, Cherries, Fruit and Peel
Saturday Only - - each 15c

CREAMY, SMOOTH FOR COOKING
CARNATION MILK - 3 lge. cans 25c
A HOUSEHOLD CLEANER—CLEANS EVERYTHING
SNAP HAND CLEANER - can 15c
PREPARED WITH TOMATO SAUCE 16-oz. cans
CATELLI'S SPAGHETTI - 2 cans 19c

French's Mustard
Jar 10c

WE SPECIALIZE IN
Fresh Fruit and Vegetables
ORANGES, large, juicy doz. 25c & 39c
LEMONS, juicy, Jumbo - doz. 39c
LARGE SNOW WHITE
CAULIFLOWERS - - 12c and 15c
FRESH WAX BEANS, HEAD LETTUCE, CARROTS, BEETS, CUKES, CABBAGE, ETC.

CHOICE, THIN PERFECT SLICES
Breakfast Bacon - - pound 25c

LEE MASON Est. 1898
Mason's GROCERY STORES
YOU GET WHAT YOU LIKE and LIKE WHAT YOU GET

THAT'S RIGHT! The minute you pour milk or cream on Kellogg's Rice Krispies, they start to crackle out loud! How children love that crisp, crunchy sound! And how quickly they eat up every one of those toasted rice bubbles!

This delicious, ready-to-serve cereal is *extra good* with fruit or honey added. Light, wholesome, and easy to digest. Just the thing for breakfast, lunch, or a bedtime snack. And grown-ups like Rice Krispies just as much as children do!

Sold by grocers everywhere. An amusing Mother Goose story is printed on the back of every package. The WAXTITE inner bag keeps Rice Krispies oven-fresh. Served by hotels and restaurants. Made by Kellogg in London, Ontario.

BAHAMAS BUSTLE BUILDING BOOMS ISLAND'S SHORES

Increased Imports From Canada And U.S. Reflection Of Construction Activity

A BUSY COLONY

NASSAU, Bahamas, July 15 (CP) —Tennyson's Yorkshireman heard projects is a regulation-size polo continually by his horse's hoofs. To the Bahamian the sea along the shores of New Providence splashes the same song and adds "development" for good measure.

Acquisition and development of property is the subject of most street-corner talk in Nassau today. The carpenter's hammer and cement mixer are busy east and west of the city along the north shore of New Providence, one of the group's smallest islands but site of the capital.

Figures are hard to get. The Bahamian's idea is to take a visitor out and show him the houses going up—houses owned for the most part by Canadians and Americans of wealth who want winter homes.

But Hon. A. K. Cole, Comptroller of Customs, will dig into his files if you ask him and come up with the information that the Bahamas importations of lumber in 1936 were almost double those of 1935—4,216,000 board feet as compared with 2,283,000. The value lastyear was roughly $137,000. In 1932 Bahamians imported only 1,386,000 board feet of lumber, valued at $47,000.

It is the same with shingles, cement, furniture and nails. Canada has a special interest in nails, as the Bahamas get most of theirs from the Dominion. The lumber—southern pine—and furniture, come mostly from the United States, the cement from England. Bahamian pine is used to some extent, and there is a local industry in making furniture from Bahamian mahogany.

The new homes are owned mostly by United States citizens. Immigrants travelling first class from that country—including tourists and the wealthy who stay a few weeks—numbered 8,561 last year. The number five years ago was 3,065.

Bahamas realtors, long accustomed to men with money, are now turning a speculative eye on people with a competence who are through working. They are putting up houses for people who may want to stay the year round, and for others who would like to live in the Bahamas two or three months in winter, but can't afford the big hotels.

Urges Permanence

Typical realtor is George Murphy who says the Bahamas must aim at some kind of residential permanence. Murphy came to the islands from Baltimore 20 years ago, was naturalized in 1935 and now sits in the legislative assembly in a chair specially built for him in his own factory, to accommodate his bulk.

Murphy owns a noted hotel and the Nassau race track. And while he goes ahead with a housing project for the comfortably well-off, he does not forget the man with all kinds of money. One of his latest the word "propulty" banged out ground in the race track infield, designed for the exhibition of Long Island's best in the winter time.

Nassau's proximity to the United States mainland, the ease with which residents may keep in touch with home affairs, is the obvious cause of its popularity. In the season Pan American maintains a daily plane service—less than two hours across the 205 miles of shimmering sea—and it is only an overnight trip by steamship.

WARKWORTH

The Stone School held their annual picnic at Percy Boom on Saturday. A large number of children as well as their parents enjoyed a day together. The tables laden with all the good things that go with a picnic was enjoyed by the large number present. The children played games while the older ones enjoyed a social time together.

Mr. and Mrs. Tom Dick and son Bobby are visiting his mother, Mrs. John Dick.

Mrs. Arthur Twiddy of Trenton is visiting her mother, Mrs. Andy Thompson who is quite ill.

Mrs. Ross Greenly and baby are visiting at the home of Mr. W. A. Greenly while Mr. Greenly is attending summer school at Kemptville.

Miss Lila Allen of Belleville Hospital is spending her holidays at the parental home.

Miss Betty Hendrick of Belleville is visiting her friend, Miss Lila Allen.

Week-end guests at the home of Mr. Peter Jones were Mr. Everett and Ernest Skinkle of Codrington.

Mr. and Mrs. James Coyle and Miss Annie McCubbin of Bowmanville visited at the home of Mr. Peter Jones on Sunday.

The Dartford Y.P.A. met on Friday evening at the home of Frank Wilson to honor one of their valued members, Mrs. Don Massey (Grace Wilson) a recent bride. The first part of the evening was spent in games after which a presentation was made to the bride and groom, which consisted of a beautiful Kenwood blanket and end table. Miss Mildred Nelson read the address and Clella Hopkins and Stewart Hardy made the presentation. The bride thanked the society for their kindness and gifts. The remainder of the evening was spent in playing games. After which lunch was served and a social time enjoyed.

Mr. and Mrs. Will Greenly, a recent bride and groom were tendered a miscellaneous shower on Friday evening. The evening was mainly spent in dancing. The young couple were the recipients of many useful presents for which they in a few appropriate words tendered their sincerest thanks. Refreshments were served in the course of the evening.

Mr. Len Sleter of Toronto and Mr. Everett Skinkle, Miss Jean Anderson of Rochester and Miss Helen Sykes enjoyed a trip to Rice Lake on Sunday.

Miss Jean Anderson of Rochester is visiting her friend, Miss Helen Sykes.

Miss Maud Isaac of Toronto is visiting at the home of Mrs. Will Isaac and other friends.

Miss B. Baker, Mr. W. Baker and Mr. Will Baker of Rochester were recent guests of their brother and sister in Hastings.

Mr. Donald Booth of Winnipeg is visiting his parents, Mr. and Mrs. K. Booth.

Mr. and Mrs. Jack Mowat and daughter Moira are visiting his mother and other friends in town. Mrs. Alex Mowat returned with them after spending some time in Toronto.

When Travelling or Vacationing

Always Take a Bottle of

DR. FOWLER'S EXT-OF WILD STRAWBERRY

Along With You For

Diarrhoea, Dysentery and Bowel Complaints

On the Market for 92 Years

T. MILBURN CO., LTD., PRODUCT

No Withdrawing

Gen. Sung Cheh-yuan

The Chinese national government sent a warning to Gen. Sung Cheh-yuan, Above, powerful north China war lord, not to permit his troops to retreat before the Japanese. The government told General Cheh-yuan to prepare his forces for a "supreme sacrifice" if necessary, pending arrival of Nanking reinforcements.

RABBIT'S TOOTH NOT VERY LUCKY

Defendant In Damages Case Fails To Convince Irish Judge Of Merits

CORK, Irish Free State, July 15. —(CP).—An ingenious suggestion by the defence that a rabbit's tooth was responsible for shotgun injuries received by Cornelius O'Regan, farmer, was discounted by Mr. Justice Johnston in High Court. He was hearing an appeal by O'Regan from a judgment of Cork City circuit court dismissing his claim for damages.

Defence suggested that a pellet which struck O'Regan's eye had glanced off a tooth found to be missing from the mouth of a rabbit, at which it had been fired. The defendant was Richard B. Willis, also a farmer.

O'Regan was awarded $225 damages.

DOMINION

A Tribute to Your Good Taste

STANDARD QUALITY **Pears** No. 2 Sq. Tins **2 FOR .19**

These Values Effective July 12th to 17th

Catelli's Yellow Eye **BEANS**	3 18-oz. Tins	.25
Libby's Tomato **CATCHUP**	2 12-oz. Bots.	.25
CORN Aylmer Choice Quality No. 2 Tin / **PEAS** Bayside No. 4 Sieve No. 2 Tin	YOUR CHOICE	.10
Domestic **Shortening**	4-lb. Pkg. .49	1-lb. Pkg. .13
Pearlass **Wheat Puffs**	Pkg. 5-oz.	.10
Karbol **SOAP** - -	4 Cakes	.16
McCormick's **GINGER** SNAPS	lb.	.10
Picnic Sweet Mixed **PICKLES** -	28-oz. Jar	.25
Bulk **PEANUT** BUTTER	2 lbs.	.25
Harry Horne's Summer Fruit **DRINKS** Lime—Grape Orange—Lemon	13-oz. Bot.	.25

1937 SPRING LAMB

LEGS	LOINS	FRONTS
29c	27c	22c

OVEN ROAST BEEF

THICK RIB	BLADE ROAST	POT ROAST
19c	17c	16c

VEAL

Boned and Rolled Fillets - lb. 16c
Leg of Veal (shank end) - lb. 15c
Rumps of Veal - - lb. 17c
Loin Veal Chops - - lb. 19c

Cooked and Prepared for the Table

A REAL DELICACY

Glazed Hocks - - lb. 15c
Weiners and Corned Beef lb. 19c
Peterborough Bologna - 2 lbs. 29c

PICKLED HOCKS	RIB BOIL	SLICED BACON
12c	9c	21c

LOWEST PRICES ON FRESH FRUITS AND VEGETABLES

FREE DELIVERY
342 George—Phone 2318
160 Simcoe—Phone 1202

DOMINION

SALE Tubfast Dresses

SHOP AT ZELLERS RETAILERS TO THRIFTY CANADIANS IT PAYS

FEATURED FRIDAY SATURDAY

Sizes 14 to 20, 38 to 44

51c

Styles Exactly As Sketched

PRINTS! LINENES! PIQUES!

Suntan Cape sleeve and Short sleeve styles, a few of which are sketched. Grand dresses for street, sports and home wear—at a price that really is surprisingly low!

Timely Values

Simplicity Patterns 15c to 25c

Satin. Light shade 38" wide Yard 49c

Pique. Plain shades. 36" wide Yard 29c

Brassieres. Tea rose and white 19c

Corselettes Assorted styles 1.00

"Lastex" Girdles. S. M. L. White 79c

Luncheon Cloths 50" square 39c

Table Cloth 54" by 72" 1.00

Pure Linen Tea Towels. 22 x 32-in. 25c

Cotton Batts. 72" by 90". 1 pound 35c

Lace Runners 17-in. by 34-in. 17c

Curtain Sets 5 pieces 94c

Better Curtain Sets 1.67

Beach Balls Large sizes 15c and 25c

Kiddies' Sun Umbrellas 33c

CHILDREN'S SHOES Strap and oxford styles in patent and calf. Sturdy shoes for sturdy youngsters. Sizes 8 to 2 Pair 1.09

Sale! Full Fashioned All First Quality **HOSIERY** 59c

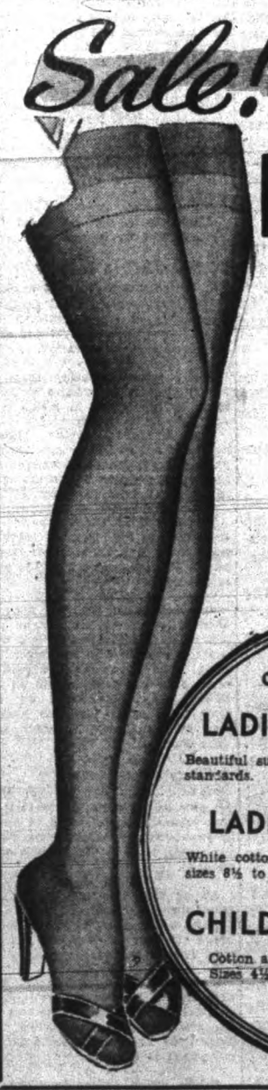

2 pairs 1.09

- 4-Thread Chiffons—Ringless
- 6-Thread Semi Service—Ringless

Once again Zellers Hosiery Section scores with a KNOCKOUT VALUE. Thrifty Shoppers will require no urging to buy several pairs at this low price. New shades.

OUTSTANDING VALUES

LADIES' KNEE-HI HOSE
Beautiful summer shades of chiffon. Substandards. Special, pair 54c

LADIES' ANKLE SOCKS
White cotton anklets with "Lastex" top in sizes 8½ to 10. Exceptional value, pair 15c

CHILDREN'S ANKLE SOCKS
Cotton anklets in white and assorted shades. Sizes 4½ to 8½. Only pair 19c

DON'T MISS THESE Values

New! Decatone Print Dresses

Materials that can be found in far more expensive dresses. Each garment finished with an attractive trim. Large and small designs. Sizes 14 to 44. Only 2.98

NORMA SUEDE PANTIES
Rayon with floral all-over design. Sizes: small, medium and large 49c

RAYON SATIN SLIPS
Lace trim and tailored. Applique tops. Sizes 32 to 44 1.00

RAYON BRIEFS
Mesh and celasuede in small, medium and large 39c

GOWNS
Rayon satin, lace trim and tailored. Tea rose and white. Small, medium and large 1.39

BLOOMERS
Celasuede. Cuffed knee panties. Small, medium and large 49c

COTTON LACE DRESSES
For the finishing touch to summer comfort, buy a Cotton Lace dress! They're cool, dainty looking, and easily laundered. Pastel shades. Sizes 14 to 20. SPECIAL 1.09

TUBFAST PRINT FROCKS
Attractive styles and colorings. Various trims. Sizes 14 to 44. Our special low price 1.39

Houseware Values

Fancy Tumblers, 2 for 15

Gallon Thermo Jugs 1.49

"Thermwool" Jute Rugs, 18-in. x 36-in. 39c

"Diamond" Bulbs, new low price 12c each 2 for 25c

LADIES' WHITE BELTS
Assorted widths and sizes with new and different buckles 15c and 29c

CHILDREN'S WHITE PURSES
A dainty hand bag for a dainty little miss 15c

LADIES' SWIM SUITS
One and two-piece. Sizes 32 to 38 2.98

LADIES' SLACKS
Navy drill with white stripes. Sizes 14 to 20 1.00

MISSES' SWIM SUITS
One-piece. Waffle stitch. Sizes 26 to 34 1.49

COULETTES
Light and dark colored broadcloth. Sizes 14 to 20 1.00

TOILET GOODS SPECIALS

54c
NOXZEMA DEAL
Large jar plus 1 cake Noxzema Soap.
30c
LIFEBUOY DEAL
1 tube Shave Cream plus 1 bar soap.

49c
POND'S DEAL
Large jar Cold Cream plus 1 box powder.
100 Sheets Kleenex 10c
200 Sheets Kleenex 15c
500 Sheets Kleenex 29c
Ods-ro-no 15c
Mum 15c, 33c, 53c
Zip 15c

Kiddies' Wash Suits
Durable broadcloth in assorted colors with contrasting trim. Sizes 2 to 6. Only 37c

Kiddies' Sun Suits
Cute little garment in gay colored prints. Sizes 2-3-4. Special only 27c

The Examiner

The Peterborough Examiner, published each evening by Peterborough Examiner Limited. Office Hunter and Water Streets, Peterborough, Ont.

Subscription Rates: 15c per week in city, delivered by carrier; $4.50 per year by mail to outside points

Members: Canadian Press; Audit Bureau of Circulation; Canadian Daily Newspaper Association; Empire Press Union.

H. L. GARNER, Managing Director.
A. B. KENNEDY, Managing Editor.

PHONES: Editorial 1601—Business Office 1600. Private Branch Exchange to All Departments.

THURSDAY, JULY 15, 1937

Japan Attacks China

The invasion of North China by the Japanese is actually under way. The Japanese government has presented a set of conditions to which China must subscribe in order to avoid war. These conditions are nicely drawn up and number 1, 2, 3 and so on. But in none of them is there anything mentioned which is going to work to the advantage of China. It is all so weighted that it leans over toward Japan. Brought to a few words Japan tells China to take her troops away and let the Japanese do just as they please.

One way of judging the extent of the movement which Japan is undertaking is to watch the preparations which some of the major papers in Tokio and elsewhere are making for reporting the news of battles and conflict. The newspaper Asahi of Tokio announces it will despatch 43 staff men, including correspondents, photographers and newsreel men, as well as 20 airplanes to the scene of the conflict in North China. The newspaper Nichi Nichi is increasing its personnel in the area by 35 men. These papers are close to the scene and are aware of what is going to take place. War has gone past the rumor stage and Japan is right now busy invading Northern China.

The Naming of a Committee

We do not believe there should be too many preliminary negotiations regarding the formation of a committee to deal with terms of settlement of the textile strike in Peterborough. As a general thing it is well to grant to the strikers the right to name representatives of their own selection and get the work of negotiation under way as soon as possible. It has often enough happened that the members of such a committee are those which the management of the mill or factory do not regard as being what is termed "representative" of the workers. And it is also a known fact that an individual who is regarded as the best worker in a factory may not be much use as a negotiator. Naturally the strikers want to have on their committee those whom they consider can best present their case in a logical and plain-spoken manner.

Those representing the employers are well advised as a rule to allow the workers to name their committee. If that committee is not a competent one then that fact will soon make itself evident, and the workers in their own interests will soon see to it that better representatives are given the task of presenting their case. The history of strikes and their settlement does not show that the personnel of a committee has often hampered the ultimate solution of the trouble. We are anxious to see the work of negotiation under way as soon as possible because as things stand at the moment all concerned are losing. The strikers are receiving no pay and the mills are securing no output. The longer this condition lasts the longer will be the period of recovery. It will take the workers longer to repair their financial standing and it will take the mills longer to again pick up their interfered-with trade connections. For that reason this paper suggests there should not be too much time taken with seeking to weed out members of the committee named by the strikers. They would hardly entrust the presentation of their case to those in whom they had no confidence.

Diphtheria Never Quits

At the last meeting of the local Board of Health Dr. Murray Fraser reported one case of diphtheria. A mild enough case he asserted, and one which had been carefully investigated and properly treated but it was sufficient to break the splendid record of Peterborough where there has not been a case reported since 1934.

It is not so many years since a record such as that would have been called impossible. We can think of one home in a Western Ontario town where four children were taken inside a few weeks. It was looked upon and regarded as one of those diseases which were simply bound to come now and then.

The fact that the case reported in this city is a mild one is good news, but it is not good enough to cause us to relax the battle against diphtheria. That we have been so free of it may be one factor in breaking down our fear of and also our vigilance against the disease.

Children of course know nothing about it, and it is with parents and officials that responsibility rests. We have a weapon which provides immunity to attacks of diphtheria, but we have to keep on using it. Diphtheria itself will strike when it gets a chance. We have not done away with the cause; we have merely found out how to equip the human system so that it will successfully resist the attack, and we would be guilty of nothing short of treachery if we ever allowed that power of resistance to become lowered or inoperative.

Crossing The North Pole

Flying over the North Pole will probably be a common enough occurrence within a few years and aviators from Moscow are doing much of the pioneer work in developing a route which a few years ago was scarcely spoken of or regarded as feasible. From Moscow to San Francisco is 6,225 airline miles, and it is considered possible to make this in one flight although the course followed makes it possible for several landings to be made.

Looking at the course as charted makes it appear almost like a straight line. Moscow to Archangel and then to Rudolf Island in Franz Josef land, after which comes the long leg of the journey over the polar regions to Aklavik. Edmonton, Vancouver, Seattle and straight along the Pacific coast to San Francisco.

These flights are still in their experimental stages, but sufficient has been accomplished to demonstrate the feasibility of the idea. It is not so many years since a polar expedition was the event of a lifetime. Those engaging in the work went away prepared to have their steamer frozen in for months during which they would make their way toward the pole, and finally would come the day of the final dash, after which it was months of hardship before it was possible to make the return trip. Today a plane making that trip sends out reports regarding progress and location, and it causes not even a ripple on the surface of things when word is flashed that the machine has crossed the North Pole.

Which Angus Macdonald?

Interesting at times to look over the paper from home and see if there are names which can be recognized. Most times there are none. But in the correspondence from out in the country around we noticed that "Angus Macdonald had spent three days looking at things at the O. A. C. in Guelph."

That may be clear enough for purposes of identification today, but there was a time when it would have meant little enough. Reason? There were so many people with that name it would have been necessary to set them apart so it would be known which Angus Macdonald was meant.

There was Angus Macdonald over on the Fourteenth and he had a son by the same name so the line was drawn by one being Old Angus and Young Angus; then about three farms down on the other side of the road there was another Angus McDonald, (different spelling) and his son was Angus. His hair was not exactly red, but he became known as "Red Angus." There was another Angus McDonald on the Broken Front road and he was dark so he was "Black Angus." And the same method of identification was applied to those with the first name of Archie, Neil, Donald and Hector There was "Long Archie" and there was "Big Archie" and there was "Donald's Archie".

We know little or nothing of how the population has been changing in recent years, but it is a fact that a generation or so ago in that district it would have been grossly indefinite to have merely written that Angus Macdonald had been doing something or other. The folk would have been left to figure out for themselves which Angus was concerned.

From Plenty To Nothing

A farmer living a few miles from Peterborough brought a letter to this office today, explaining there were a few things in it we might like to print because there had been considerable notice given in recent weeks to the drought in parts of the Canadian West. As far back as 24 years ago the farmer went West with a friend on the harvester excursions. He had not much idea then that he would ever own a farm of his own. The letter was from the friend with whom he used to go on these excursions, and on the last one the friend had gone alone. That was in 1925 or '26 and he had decided to remain there.

The friend in the West operates a garage and repair shop in a small town in the southern part of Saskatchewan, and recently had occasion to visit two of the farms where both of them had worked during the harvest days of a good many years ago. From the letter we quote:

"I couldn't help thinking of the year when we were at the Bowes farm with the threshing outfit. That was a pretty fair job, a good farm where the food was good and the pay was sure. You will recall we were there for two seasons, and we both had the idea that Bowes had hit it about right as he was taking off a good run of grain each year and wasn't too far out from the nearest elevator. I was on that property on Tuesday but there wasn't much there to indicate that it was the Bowes place or any other place. No person lives there now, and they say the folks moved off three years ago. The house is still there, but on one side the dirt is piled as high as the windows, and by dirt I mean dust. The trees around the place are all dead and there's not much left of any of the other buildings. I think there were three-quarters of a section at that place and there was a bit of a pond they used to think a lot of. If the people cared to come back there they could have all the land they cared for because there is no one either way from them for a good many farm sites. That farm wasn't cropped at all this spring and the nearest one to it that was looks just the same as the deserted place. There's nothing growing this year. I walked around a bit of the old Bowes property but saw neither a grasshopper nor a gopher and there is nothing to show there had ever been a pond. I guess neither of us could see very far ahead when we used to wish we were in the West with a nice piece of land like Bowes had. In our town we used to have about 460 people but they have been dropping out and the elevator closed up too. I guess we have about 150 left here and most of them would be off if they knew where or how to go. I dare say you'd find it hard enough trying to imagine the difference between the days when we used to come here for harvest and things as they are today. If you can imagine coming from those days of good harvest down to nothing at all then you know what I mean."

The farmer to whom the letter came explained that the land referred to used to have fields of stooked wheat almost as far as one could see. He added: "No one can blame people for having gone to that section. If I had been able to take up land right there I would have done it and in doing so would have been certain I was locating in the best spot in Canada. To think of the Bowes properly deserted. Why we used to actually envy the man who owned it!"

NOTE AND COMMENT

We read where a plane took off from South Cooking Lake and have been wondering ever since how the pilot found that spot in the first place.

It looks as if Dennis Shute, United States profession golf champion made a mistake in picking Cotton as his opponent for the worlds professional title.

Six Canadians lost their lives on the Spanish front over the week end but the Canadian casualties on the highways overshadowed that record.

Guelph has its first case of diphtheria in more than five years and would not have to record this one blemish on a perfect showing had the victim been immunized against the disease.

Ontario's tobacco crop last year yielded a revenue of $7,153,534. That is a lot of money from a source which, only yesterday it seems, was unthought of in this province.

Harvard astronomers are hunting for a lost star and that suggests the thought that the business office should see that a copy of our classified advertising rates goes out on the next mail

All the features of the Ontario open golf championship are to be broadcast—with the exception we assume of what some of the players say when they have to take three putts.

The two Manitoba social credit organizations have reached an understanding but unfortunately there does not seem to be any sign that they have arrived at a formula that will function.

Out of 3420 cars tested in Toronto, 1306 had brakes that made the cars a menace both to the drivers and to the public. A similar test in Peterborough would probably show the same proportion of dangerous machines.

Leslie Hore-Belisha is spoken of as a potential prime minister of Great Britain and the thought occurs to us that if he can overcome a name like that and reach the top of the political ladder the man must have real greatness.

Premier Mackenzie King is to address the people of Canada in a national broadcast on Monday and he may take advantage of the opportunity to explain that he is not a Mitchell Hepburn Liberal.

It is suggested that rural mail carriers' outfits should carry some indentifying marks but that is not surely because it is difficulty to pick out the mail men's cars from the other de luxe cars along the road.

Premier Hepburn intimates that the one mill provincial subsidy provided for Ontario municipalities may be increased to two mills next year. It begins to look more and more as if 1938 is the date of the next provincial election.

An Italian newspaper has been publishing the story of the retreat of Sir John Moore and his British army to Corunna in 1808. Almost any year now the paper should get round to the battle of Waterloo.

A doctor addressing the American Dental Association had some unkind things to say about the habit of thumb-sucking but the difficulty seems to be to get the young exponents of the pastime to see the points made by the speaker.

FAST FRIEND

(By A. R. K.)

¶ Joe really is a goodly sort, somewhat inclined to be a sport, and he talks rather loud; he never likes to stay alone, nor spend odd hours around his home, he seems to crave a crowd.

¶ But Joe's obliging that I'll say, he does a good turn every day, so I can't run him down; for lots of times I start to walk, Joe picks me up just down the block, and trundles me down town.

¶ But when Joe drives I shiver then, and long to walk with humble men, no matter what the heat; no matter if my corns are sore, and worse than what they were before, I'd rather use my feet.

¶ Just how he drives I do not know, he knows not what it means by whoa, he upsets all my meals; he turns the corners at a pace, that puts new wrinkles in my face, he does it on two wheels.

¶ If there are cars ahead of him, it seems to boil beneath his skin, 'tis then he starts to pump; when folks see Joe upon the road, they drop their bundles and their load, and all begin to jump.

¶ So often when I see Joe come, I feel that I should start and run, and hide behind a tree; for when he drives me down the line, I have cold shivers on my spine—scares daylights out of me.

You may find it HERE

THE story of a lady who wanted to make certain she was actually dead before the day of the funeral. It is recorded in the Ayrshire Post that Miss Mary Grace Hay Campbell, 66, left directions that the arteries in both her arms and wrists should be severed and her heart removed. She was the eldest daughter of the late Frederick Campbell of Craigie House, Ayr, at one time M. P. for Ayr Burghs. Miss Campbell left estate of the gross value of £70,927. She directed that £200 be paid to the doctor performing the operation and £150 each to the two witnesses, who must be clergyman or British consulate officials, and who had to personally watch the operation. If the heart was not removed then £50 was provided for the three of them.

❖ ❖ ❖

In the town of Luck, Poland Isidor Finkelstein, who recently celebrated his 102nd birthday, and for many years he had existed on charity. Last week he received word that he had been left £40,000 by his brother Moses who had died at the age of 92. The brothers had not seen each other in years. When Isidor received the news he threw a party for all the Jews in Luck who were over eighty years of age.

❖ ❖ ❖

Well, That Is Something.

EXPERIMENTS at the University of California have shown that the common cold cannot be transmitted from one person to another if the people remain in air-conditioned room. If they pass in an out of the building several times during the test the results are not so conclusive.

❖ ❖ ❖

Looking down on people seems to a favorite occupation in the South. The white plantation owners look down on their poor-white clerks; the clerks look down on the mulattoes, and the mulattoes look down on the Negroes. The Negroes in turn are content because there is no one on whom they can look down.

❖ ❖ ❖

In Lewiston and Auburn, Maine, last week some 2,000 C. I. O. strikers voted to go back to work at 19 shoe factories. Since then only 15 or 20 could find jobs? Why? Since the unionists walked out 93 days before many of the plants had trained new hands and five shops had closed—perhaps for good.

❖ ❖ ❖

Two Unions Lock Horns.

THROUGH its International Brotherhood of Teamsters the American Federation of Labor has long controlled truckers, cabbies and drivers of all kinds. In Philadelphia last week two baking companies refused to renew Brotherhood contracts and signed with a C. I. O. union instead.

Then the Brother of the American Federation of Labor went into action and called out 25,000 members in a protest strike, and in doing so ignored some 250 contracts to haul food, milk, newspapers and people.

Mayor Wilson finally forced a truce next day after Philadelphia's newspapers had suspended publication. The bakeshops where the trouble started, agree to have their employees have an election and make their own choice of union. Merchants' losses during the tie-up amounted to $100,000.

❖ ❖ ❖

Science, official organ of the American Association for the Advancement of Science, reports the restoration of almost normal hearing in cases of progressive deafness by the introduction of air into the brain.

❖ ❖ ❖

When Beethoven composed his Ninth Symphony he was deaf.

❖ ❖ ❖

50,000 Deaf in U.S.

IN United States there are 50,000 persons who are actually deaf, but tests made of school children the country over show that 11 per cent. of them are hard of hearing.

❖ ❖ ❖

About twice as many cases of hereditary and progressive deafness occur in females as in males.

❖ ❖ ❖

Two hundred moving picture houses in England have installed apparatus which enables those who are hard of hearing to follow the talkies. Special seats for them.

❖ ❖ ❖

The New York Yankees payroll is the largest in the history of baseball, and Colonel Ruppert will have to pay out in salaries during 1937 the sum of $300,000.

❖ ❖ ❖

Joe McGinnity, the iron man of baseball was rusty the day he was invited by his brother to look over a young catcher who had taken his fancy. Joe didn't want a catcher because he was carrying two on his Newark team. He found out his error later on because the youngster he would not consider was Babe Ruth.

❖ ❖ ❖

A Chapter on Sleep.

ALTHOUGH no one has yet been able to tell definitely what it is that causes a person to go to sleep, or what is actually taking place while one sleeps, there is considerable said about it.

❖ ❖ ❖

All our body does not sleep at the same time; we sleep in parts. A person can slap at a mosquito or brush off a fly or even take a long walk without waking.

❖ ❖ ❖

Stephens College in Missouri has been urging its 600 students—girls—to take a nap from one to two in the afternoon and the faculty reports there has been a distinct improvement as a result.

❖ ❖ ❖

Things which appear in a dream and seem to cover a month or so may actually be flashed across the mind in a second or so.

❖ ❖ ❖

According to theory dreams are for the purpose of satisfying unfulfilled desires. We will never stop dreaming as long as there are wishes and desires which have not been satisfied. Dreams can be absent only in a people with no desires.

IT SPREADS

Another sit-down strike—Anti-prunes-and-custard strike at our boarding establishment.—Humorist.

Ferocious Screech Owls

(From Time.)

MRS. Rose Newell, a laundress who works for a girls' school in North Tarrytown, N. Y., was walking toward the school along a wooded stretch of road at nightfall one evening recently. Suddenly, from just over her head, she heard a weird, tremulous cry, half wail, half gibber. A hissing feathered something struck her in the eye, raked her face with cruel talons. Frightened almost out of her wits, Mrs. Newell screamed and started to run. The screech owl followed her, clawed her again before flitting back to its tree. The laundress ran into the school, stammered out her story, was taken to a hospital and treated for eight lacerations and bruises of the nose and eye.

Wondering if it were permissible to shoot ferocious screech owls, North Tarrytown police telephoned a state game warden, failed to find him at home. Few minutes later an unemployed chauffeur reported that he had been attacked by two owls at the scene of Mrs. Newell's encounter but had escaped injury by sprinting and beating at the birds with his hands. Without further concern for the law, a patrolman was sent with a shotgun to the spot, which is opposite the Pocantico Hills estate of the late John D. Rockefeller. The policeman killed one owl, was joined by a Rockefeller warden who shot down four more.

Attacks on humans by U. S. screech owls are not uncommon. Persons who have had the experience know it is indescribably frightening. The birds have a fiercely protective instinct for their young and the onslaughts usually occur when the young are learning to fly. Some years ago a report in a scientific journal of an attack brought out dozens of letters from Oregon to Ontario to Texas recording similar episodes. One Louisiana negro was said to have lost an eye. Policemen walking lonely beats are frequent victims.

Screech owls are heavy eaters, devour great numbers of field mice, insects and other farm pests. For that reason they are protected almost everywhere in the U. S., although they occasionally eat small birds. New York State game officials admitted that the patrolmen and the Rockefeller warden had technically violated the law by shooting the owls, but because of the circumstances seemed disinclined to take any action. None of the persons attacked could sue anyone for their hurts or their scares, since neither landowners nor governments are liable for attacks by wild animals.

Unions and the Press

(From the Brantford Expositor.)

ONE of the latest developments in the comprehensive efforts at unionization now being made, particularly in the United States, is that to organize newspaper reportorial and editorial departments on the "closed shop" principle.

While the scheme is being promoted with some zeal by the American Newspaper Guild, whose activities extend into Canada, the plan is not practicable, consistent with the ideal of a free press.

By that it is not to be implied that newspaper proprietors or companies are opposed to the union idea. Indeed, one of the earliest established and most powerful of all such units is the Typographical Union, which embraces the majority of mechanical staffs of journals in Canada and the United States.

Extension of the system to include newspaper correspondents, reporters and editorial writers, however, involves an entirely different set of considerations. Newspapermen, as distinct from those who operate machines in the course of producing the daily papers, are more or less in a class by themselves. The term "Fourth Estate," as applied to them, collectively, has definite meaning.

It is a reporter's job to recount, as impartially and accurately as possible, the facts relating to people and events on which the public is entitled to information. The editorial writer's obligation is to interpret and clarify the news so as to facilitate the reader's understanding thereof, and to register honest opinions and convictions to that end.

It is often-heard criticism, in democratic countries, that, in lands where dictatorship prevails, the press is so strictly controlled and censored it becomes nothing but the mouthpiece of the ruling power.

By the same token, what hope would there be of an even reasonably fair relaying and interpreting of the news if the writers and commentators were tied up to some union and so committed directly or indirectly to the support of one political aim or even one social ideal, and to a regulated "outlook" on matters of local, national and international moment? It is surely obvious that any such arrangement would hamper the dissemination of news and would degrade the press into a mere organ of propaganda.

Newspapers are more than private industries. They serve as mirrors of public opinion to a greater degree than any other single medium. Unionized, reportorially, they would become merely the interpreters of the opinion of one group and unbiased reporting would be out of the question.

The right to free assembly, freedom of speech and freedom of the press are the three main pillars of the democratic structure, and the strongest of the three is the press. Destroy it by making it subservient to one class or organization, no matter how well-meaning, and democracy collapses as a house whose foundation has been undermined.

Stenographers

(Vancouver Sun)

IT is certain that the most impressive single feature of a great many business offices is the stenographer. She is certain to be trim, alert and business-like, and she is more than likely to be very good to look at; and in any case she shares with such diverse professionals as trained nurses, printers aviators and steamship captains an air of cool, unemotional competence—sure harbinger that any upcoming job will be handled capably and without fuss. Install a man in an office with such a divine creature at his beck and call and what happens? He immediately, and inevitably, becomes a great letter writer. He could not do less, if he has a heart.

Militia Training.

(Vancouver Province)

WAR is not and should not be a popular institution with the people of Canada, and perhaps sometimes there is a disposition to regard these summer manoeuvres of the militia as a gratuitous playing at the game of war. That is a perverse and prejudiced attitude, nevertheless. It was the militia of Canada in 1914, such as it was, that supplied the nucleus for that miraculous organization of the nation in the Great War which resulted in Canada's sending more than half a million of her men overseas. War? Nobody but a fool wants it. And nobody but another sort of fool will utterly neglect the knowledge of what to do about it if it comes.

A Bit of Nonsense

PULPIT STATEGY

A minister once delivered a sermon in a church where many of the congregation had the habit of going out before the close of the meeting. He was advised of this beforehand.

He opened his meeting by saying encouragingly: "My friends, I am going to speak to two classes tonight; first, to the ignorant people, and then to the intelligent people."

After earnestly addressing the supposedly ignorant people for a while, he said that they could now take their hats and go.

The entire congregation heald him to the end.

Men are thirty per cent. more restless than women when they sleep.

Hard to Believe How Time Flies

JULY 15

1907: Roland Palmer and Elsie Kirk are the scholarship winners at the Entrance examinations.

The body of thirteen-year-old John Lefebvre, drowned at the Auburn dam while fishing has been recovered.

Rev. Dr. E. A. Langfeldt of St. Luke's church preached in the pavilion at Chemong Park yesterday.

Over 400 people take in the Quaker Oats excursion to Jackson Park on Lake Simcoe.

Peterborough Lacrosse club defeat the Talagoos of Newmarket 6 goals to 4.

1917: Peterborough branch of the Red Cross Society holds a very successful tag day.

Stella Huston of Otonabee takes the highest markes throughout the county at the entrance examinations.

City Council is endeavoring to find a solution for the problem of where motor cars should be parked.

J. M. Greene has returned from attending the convention of the Edison dealers at New York. He was the only Canadian dealer present.

1927: Rev. J. H. Dudgeon is inducted as pastor of St. James United Church.

W. M. Fowlds of Hastings is re-elected president of the Trent Waterway Development Association.

A private view of interesting moving pictures of Peterborough's diamond jubilee celebration is given by Fred L. Roy.

Chief Newhall says that the bylaw requiring slow-moving traffic to keep close to the curb will be enforced strictly.

Bob Abbott breaks the record for the Peterborough golf club course, playing the nine holes in 30, five below par.

To the Editor

WHY WAS GAS USED?

Editor Examiner:

Sir: Being interested in the textile strike, I am rather surprised the city council have not had a word to say. Surely one with any sense would know that if those people were satisfied with wages received they would not be on strike and are only asking for a fair living wage, and why our police should have behaved in such a manner I don't know. I was always under the impression tear gas was only used for bank robbers, murderers, etc, and not for law abiding citizens who only want enough to live on. I was glad to note in the "Voice of the People" one man who spoke in favor of the strikers and here's one more.

Why so silent City Council? One thing I do know, there has not been any drinking among those strikers and surely that is in their favor and don't think they have not had the chance. Several would-be friends have sent cases of ale, all of which has been returned. I know of one aged widow mother in ill health who will miss the little her son brings in this pay day and many more men with little mouths to fill. Who gets the big money? Not the poor weaver on piece work who can hardly pay his board. God help us all in these hard times and may those who profess to follow Christ see to it that our boys and men get a fair deal. Thank you Mr. Editor.

INTERESTED

R. R. 1, July, 14.

Using Our Wheat

(Calgary Herald)

NOW British consumers are being told of the advantages of the use of Canadian wheat in their bread; of life on Western Canadian farms where wheat is the principal commodity produced; of the elaborate wheat handling and freighting system which has been set up on the prairies in order that the cereal may be handled and transported cheaply and quickly. They are also being impressed with the value to Britain in having a great wheat-producing country like Canada able and ready to supply vast quantities of the required bread grain during perilous times as when war breaks out. The advertising plan appears to have already justified itself and is certain to be continued.

For A Sound Body

(Guelph Mercury)

WHAT began as an experiment in the schools of Guelph has now become a permanent institution. The providing of a daily portion of milk for those in the primary and junior classes has proved of great benefit to the children, in both body and mind.

The children so participating in this milk supply have shown an increase of weight and a new brightness of intellect, according to the principals of the schools and the attending public health nurse, under whose auspices the distribution is conducted.

This result is pleasing, for the health of the children is of paramount importance in this period of time. With healthy bodies there must come healthy minds, and the clear and active mind is a perquisite to good citizenship.

WESTMINSTER fireproof HOTEL

A quiet, artistically-appointed hotel in a residential quarter of Toronto, yet close to downtown section. Thoroughly modern steel and concrete construction throughout. Food selection and cooking in charge of experienced European chef. Courteous service. Moderate rates for single or double room or suite with private bath. Write for folder.

TORONTO - 240 JARVIS STREET

MARKET QUOTATIONS

Quotations Complete To Closing Time

Toronto Mining

Biggar and Crawford

	High	Low	Close
Acme Oil	14b		
Astoria	9½	9¼	9½
Ajax Oil	28-40		
Aldermac	110	107	108
Anglo-Huron	550		
Arnifield	40		
Ashley	7½-8½		
Bankfield	80	80	80
Base Metals	27		
Beattie	120-125		
Big Missouri	50	45	48
Bobjo	16½	15	16½
Brelorne	713	715	715
Bidgood	45		
Buffalo Ank	905	900	900
Can Malar	110	110	110
Castle Treth	99-105		
Cent Manitoba	7½	6½	6½
Cent Patricia	284	275	284
Chem Research	60b		
Chromium	70-5		
Chibougamau	105	100	100
Dalhousie Oil	100		
Dome Mines	40½	40	40
Eldorado	290	285	286
Falconbridge	775		
God's Lake	65	61	63
Goldale	25		
Francour	75	73	73
Federal	11		
Jacola	31		
Harker	14	13½	13½
Gunnar	77		
Hard Rock	140	130	135
Hollinger	11½	11¾	11¾
Howey	36		
Hudson Bay	32		
J-M Cons	22	21	22
Kirk Hudson	160-165		
Kirk Lake	138	130	134
Kerr	285	273	280
Lakeshore	51¼	51	51
Lam Con	4¾-5		
Leosl Oro	17	16½	16½
Lapa	68		
Little Long L	540		
Macassa	555	545	545
Man & East	4¾	4	4
McIntyre	35¾		
McKenzie R L	128	120	123
MacLeod	206	200	203
McVittie	22	29	29
McWatters	46	45	46
Mining Corp	375	360	360
Moneta	177	166	173
Morris-Kirk	25-7		
O'Brien	670	660	660
Noranda	63		
Nordon Oil	17	15	15
North Can	73½	70	70
Omega	52		
Pamour	234	225	234
Parkhill	19¾	18	18
Paymaster	60	59	60
Pend-Oreille	365	360	360
Perron	108	105	105
Pickle Crow	580	580	580
Pioneer B C	380		
Premier	245		
Powell	107		
Preston	107	103	103
Read Authier	390	385	385
Red Lake G S	43	40	40
Reno	88	86	88
Rob-Montb	3-3		
St Anthony	16		
San Antonio	178	170	178
Shar Gordon	275	266	271
Siscoe	370	365	370
Stadacona	131	127	130
Sudbury-Basin	400	400	400
Sullivan Cons	126		
Sylvanite	320		
Shawkey	82-4		
Tech-Hughes	490	490	490
Toburn	250		
Towngamac	107	105	107
Ventures	800		
Wale-Amulet	300	300	300
Wright-Harg	640	635	635
Slaten	105	101	104

Toronto Stocks

Leeming and Leeming

	High	Low	Close
Abitibi	6¾	6¾	6¾
Abitibi Prfd	60	58	59
Beauharnois	9	8½	9
Bell Tel	168	167½	167½
Brazilian	28¾		
Brews. & Dist	7-7½		
Brew Corp	3-3½		
Brew. Corp Prfd	21-22		
Bakeries	20½-21		
B. A. Oil	23¾	23½	23½
B. C. Pow. A	35-36		
Build. Prod	60½-61		
Burt F. N.	40½-43		
Can. Bud	8-8½		
Can Bread	6½-7½		
Can. Cement	16		
Can. Car & F	15¼		
Can. Dredge	41		
Can. Malting	37-38		
Can. Pacific	11⅞	11⅜	11⅝
Can. Alc. A	7	6¼	6¾
Can. Alc. B	5¾		
Can. Oil	13½-15		
Cockshutt	1¼		
Con. Smelt	80¾	80¼	80⅝
Can. Canners	8½-9		
Dom. Bridge	48-49		
Dia. Seagrams	23¼	22¼	23½
Dom. Stores	9¼-9¾		
Ford A	23½		
Fanny Farmer	23	22½	23
Con. Gas	202		
Gyp. L. & A	13¾		
Gen. Electric	206-225		
Gen. Steel W.	13-14		
Ham. Bridge	14-14¾		
Honey Dew	50-60		
Imp. Tobacco	14¼		
Imp. Oil	20⅞	20¾	20¾
Int. Pete	34⅝	34¼	34⅜
Int. Util. A	16-18		
yInt. Util. B	190	185	185
Laura Secord	68-73		
Loblaws A	25		
McC. Front.	11-11¾		
Mont. L H & P	30-31		
Massey Harris	11¼	11	11
Massey Harris Pfd	57	56	56
Nickel	61¾	61	61¼
Page Hersey	101-103		
Press. Metals	28-30½		
Rogers Maj.	6¾	6¾	6¾
Stan. Paving	5½		
Shawinigan	27		
Steel of Can.	84		
C. Vinegars	17¾		
C Wineries	2-3¼		
Westons	14½		
Walkerville Brew.	2-3¼		
Walkers	51½	49¼	61½
Walkers Prfd.	19¾	19½	19¾

New York Stocks

Biggar and Crawford

	High	Low	Close
Atchison	80¾	80	80¾
Amer Can	103		
Amer Smelt	92¾	90½	92¼
Amer Tel & Tel	168¾		
Amer Roll Mills	37¼	36¼	37
Anaconda Cop	55½	54¾	55½
Balt & Ohio	28¼	28¼	28¼
Baldwin Loco	6¼		
Bendix Avn	20	19½	20
Beth Steel	93¼	91¼	93½
Briggs	42½	41¾	42¾
Can Pacific	11⅞	11½	11¾
Chrysler	103	100	102¼
Columbus Gas	13¾	13½	13½
Dupont	159¾	156	159¾
Elect Bond & Sh	18	17¾	18
Gen Elec	56⅞	56¼	56⅞
Gen Motors	52¾	51¾	52⅜
Goodyear	40	39¼	40
Int Harvester	114¼	113½	114
Inter. Nickel	61½	60¾	61½
Johns Manville	129		
Mont. Ward	61	60¼	60½
Nash Motors	18¼		
N.Y. Central	40¼	39¼	40½
North American	25¾	25½	25⅝
Pack. Motors	9		
Penn. Rly.	39¾		
Radio Corp.	9¼		
Stand. Brands	12¾	12¾	12¾
Std. Oil of N.J.	70¾	70	70
Studebaker	13	12¾	12¾
South Pacific	46½	45¼	46½
United Corp.	5¼		
U.S. Steel	115¾	113¾	115¼
Westinghouse	148¼	148	148

Grain Quotations

Leeming and Leeming

WINNIPEG WHEAT

	July	Oct.	Dec.
High	149¾	142⅝	135⅝
Low	148½	141	136⅛
Close	149⅝	141¾	137¼

CHICAGO WHEAT

High	125⅝	126½	125⅝
Low	124⅛	124⅝	127
Close	124¼	125¼-⅜	127¼-⅜

HALL'S BRIDGE

Mrs. Melville Taylor of Burleigh Falls, who was taken seriously ill and removed to St. Joseph's Hospital, was operated upon by Dr. H. M. Yelland last week, and is now improving satisfactorily.

Mrs. Walter Northey has left on a holiday, which she will spend visiting friends and relations in Toronto, Peterborough and Lakefield.

On Tuesday and Thursday afternoons last week two very successful quilting parties were held by the women members of St. Matthew's Church and friends in the parish hall.

Miss Ethel McCaffrey of Toronto is spending a few days with her sister, Miss Maye McCaffrey. She was accompanied from Toronto by her nephew, Bob Shearer, who had been enjoying a short vacation in the city.

Miss Ethel McCaffrey will shortly be leaving for a cruise in southern waters.

Mr. and Mrs. Bernard Walton are the guests of their parents, Mr. and Mrs. Archie Fulton.

Mrs. E. Tully is spending a few days in Toronto.

Dr. and Mrs. McFall are staying with their friends, Mr. and Mrs. Hook, at Mr. Hook's cottage at Sandy Lake.

Born—At Curve Lake, on Wednesday, June 30th, to Mr. and Mrs. Howard Whetung, a daughter.

Born—At Curve Lake, on Monday, July 5th, to Mr. and Mrs. David Jacobs, a daughter.

The Rev. E. C. Moore, of Young's Point, Rural Dean, was in the village on Friday last.

On Saturday whilst loading lumber, William Fawcett received a blow in the face and is suffering from contused wound over the right eye. He was attended to at Dr. Willis' office and is progressing well.

Mr. John Elliott of Lindsay, accompanied by his friend, Mr. Hunt, also of Lindsay, were visiting friends in the village on Saturday.

U.S. 1937 HARVEST

CHICAGO—Market experts estimated today the United States 1937 harvest of principal grains, including the first $2,000,000,000 corn crop since 1929, would be worth almost $4,000,000,000. The market valuation of corn and the other major grains—wheat, oats and rye—was figured at more than $3,500,000,000. The valuation was an eight-year high.

Hog Quotations In Peterborough

THURSDAY, JULY 15

Canada Packers quote:

Hogs—Live, $9.90; dressed weight, $13.10.

No. 1 sows, 3c off bacon prices.

Cream—No. 1 (on truck), 35c; No. 1 (delivered), 36c.

Special 2c per pound premium.

Butter—Prints, No. 1, 27c; No. 2, 26c. Solids, No. 1, 25½c; No. 2, 24¾c.

Eggs—Large 20c; medium, 18c; pullets, 16c; C grade 14c.

Dealers quote:

Fall wheat, $1.15; oats, 50c to 55c; malting barley 65c to 70c; feed barley 65c; rye 75c; buckwheat 90c.

WARSAW

Mrs. Theodore Douglas and her S.S. class, with a few of the little children living near, numbering 14, had a picnic at the Back Dam on Wednesday, July 7. The children had a gay time. Shortly after reaching the grounds, they had the picnic dinner. There were all sorts of games children love, and bathing.

Mr. and Mrs. Frank Patterson, from Atherlea, Sask., with their two sons and daughter, arrived in Warsaw on Friday after motoring from Atherlea. They came through the northern states. Mr. Patterson wants to get a place somewhere in this neighborhood, as he does not intend returning to the West. Both Mr. and Mrs. Patterson (nee Bell) have many friends here.

After the regular service in St. Mark's Church on Sunday afternoon, Rev Mr. Robertson of St. John's Church, Peterborough, administered the sacred rite of baptism to the fourth son of Mr. and Mrs. Elmor Cooper. The child's name is Ernest John. The godfather and god-mother are Mr. and Mrs. Albert Cooper, the paternal grand-parents.

A basking shark, 28 feet long, with dorsal fin 3 1-2 feet in height and mouth four feet in diameter, was killed recently off Kilmore, Irish Free State.

3¾%
On Guaranteed Trust Certificates
A legal investment for Trust Funds
Unconditionally Guaranteed
THE STERLING TRUSTS CORPORATION
STERLING TOWER TORONTO

Cheese Quotes Produce and Livestock

WINNIPEG GRAIN.

Copious rains over the Canadian Prairies and the United States spring wheat belt sent wheat prices more than three cents lower on the Winnipeg Grain Exchange to-day. Partial recovery in late trading left values 2¾ to 2⅞ cents lower, July at $1.48⅝, October $1.41⅝ and December $1.37⅝.

Selling hit the market from the start following reports that many sections of the Prairie Provinces had received the year's heaviest rains.

Precipitation benefits in Alberta, Northern Saskatchewan and scattered points in Manitoba overwhelmed bullish sentiment following rust reports from the United States spring wheat areas and Manitoba earlier in the week.

Yesterday's Quotations.

Futures:

Wheat—

	Open	High	Low	Close	Prev. Close
July	149½	153¼	149½	151⅛	149⅛
Oct.	142	145⅝	142	144½	143
Dec.	139	142	138¼	140⅝	139

MONTREAL LIVESTOCK

MONTREAL, July 15. — Steady prices and light trading prevailed on all sections of Montreal Live Stock Markets yesterday.

Receipts: Calves 144, hogs 81, sheep and lambs 83.

Vealers ranged from $5 to $7, with drinkers around $4.50 and grassers at $3.50 to $3.75.

Lambs sold on a flat basis at $9.50.

Bacon hogs, fed and watered, made $10, and truck hogs brought $10.25. Selects drew the usual $1 per hog premium, with the usual cuts on off grades. Sows traded from $6.75 to $7.25.

TORONTO LIVESTOCK

All sections of the Toronto Livestock Market held steady to-day with volume of trading small. The hog market closed generally easier. Cattle holdover from 600 head.

Receipts reported by the Dominion Livestock Branch were: Cattle, 310; calves, 170; hogs, 350; sheep and lambs, 120.

Cattle supply consisted mostly of Western stockers, common to medium at $3 to $4.50. Some went to packers at $2.50 to $3. There were no sales on butcher cattle.

Calves went at $4 to $7.75 cwt.

Hogs settled at $10.25 with a few long hauls at $10.40.

Good ewe and wether lambs brought $11.50, with other grades from $9 to $10.50. A few good light sheep traded at $3.50 to $4.

Representative Sales Yesterday

Butcher cattle — Three, 1,020 lb., $7.50; three, 940, $7; two, 985, $6.75; four, 830, $6; five, 830, $5.25; eight, 740, $4.25; three, 740, $4.

Cows — Three, 1,260 lb., $5; three 1,130, $4.75; three, 1,130, $4.25; one, 910, $4; four, 1,070, $3.50; six, 1,170, $3; one, 990, $2.75; seven, 860, $2.25; one, 960, $2.

Fed calves — One, 580 lb., $10.50; two, 640, $9.50; one, 670, $8.50; three, 490, $8.

Stockers — Ten, 795 lb., $5.25; 22, 780, $4.75; four, 620, $4.50; 19, 680, $4.25; 51, 600, $4; 26, 700, $3.75; 47, 650, $3.50; 11, 740 $3.25.

Calves — 47, 300 lb., $6; five, 215, $7.50; 70, 180, $7.25; 43, 185, $7; 26, 174, $6; 20, 156, $5; nine, 160, $4; 21, 265, $3.50; three, 140, $3.

Lambs — 311, 75 lb., $11.50; seven, 75, $11; 23, 80, $10.50; seven, 80, $10; five, 52, $9; two, 50, $8.

Sheep — One, 150 lb., $3.50; six, 173, $3; five, 175, $2.50; two, 145, $2.

TORONTO CHEESE

TORONTO, July 15 — (C.P. — Wholesale cheese prices were unchanged today with dealers buying large, colored paraffined and government grades at 15½ cents.

Wholesalers offered cheese to retailers at the following prices: New, large, 14c; twins, 14¼c; triplets, 14½c. Old, large, 17½c, twins, 17¾c; triplets, 18c. Medium, 16¼c; twins, 16¾c; triplets, 17c.

TORONTO POULTRY

TORONTO, July 15 — (C.P. — Wholesale prices on dressed poultry were unchanged to-day.

TORONTO PRODUCE

TORONTO, July 15 — (C.P. — Wholesale prices (United Farmers Co-operative Co.) for Toronto delivery today were:

Eggs, doz., Grade A large, 21c; grade A medium, 20c; grade B, 17c; grade C, 15c.

Churning Cream: No. 1, lb., 25c; No. 2, lb. 23c.

Butter—No. 1 solids, lb. 26c; No. 2 solids, 25c.

Potatoes, bag, f.o.b. at shipping point: Ontario new, $1.25; N.B. $1.35; P.E.I., $1.35.

Mill feed: Bran, 28; shorts, 33; middlings, 41.

FRUIT AND VEGETABLES

TORONTO, July 15 — (C.P. — Wholesale prices on fruits and vegetables supplied by White and Co. today were unchanged with the following exceptions: Canadian raspberries, pints, 7 to 10c; Leamington tomatoes, No. 1, 11-qt. basket, $1 to $1.25; hothouse tomatoes 10 to 12½c lb.

HOG PRICES

TORONTO, July 15 — (C.P. — While dressed hogs gained 15 cents to a new high of $13.60 at Barrie, prices dropped 35 cents to $12.65 at Kitchener. Other reporting markets were steady.

Liveweights: Brantford, $10; Hull, $9.80; Peterborough, $9.90; Stratford, $9.75; Chatham, $12.65; London, $13.

Dressed-weight: Barrie, $13.60; Kitchener, $12.65; Hull, $13; Peterborough, $13.10; Stratford, $13; Chatham, $12.65; London, $13.

EAST BUFFALO LIVESTOCK

Hogs, 200; trucked in, $12.50; few to $12.65; good and choice, 180 to 210 lbs., rail run quoted $12.75 to $12.85; rough weighty sows, $9.75 to $10.

Cattle, 250; low cutter and cutter cows, $4.25 to $5.50; medium bulls, $6.25 to $6.50; plain lightweights, $5.50 to $5.85.

Calves, 200; good and choice, $10.50; medium and mixed grades, $7.50 to $9.50.

Sheep 300; holdovers, 500; good and choice, $10.50; medium and mixed grades, $8.50 to $9.50.

MONTREAL POULTRY

Prices per pound to-day: Grade B milkfed chickens, 6 lbs. up, 23½; select, A3, 26½; fowls, 5 lbs. up, "A" 18 to 18½. Grade A turkeys, heavy weights 22 to 24; lights, 21-22. Poultry prices nominal.

HORSE KILLED IN RUNAWAY.

WINDSOR, Ont., July 14 (C.P.) — A milk wagon horse ran berserk today, crashed into a plate-glass window and was killed. The heavy glass from the window of a drug store severed the horse's jugular vein and punctured its lung.

Bobbies Grab Demonstrator

This demonstrator is being arrested by police in Trafalgar Square, London, as about 3,000 British Fascists heard Sir Oswald Mosley, their leader, address them, in the midst of uproar caused by anti-Fascist groups who opposed the gathering. The blackshirts had marched from Kentish town in north London to Trafalgar, in their first procession since the passage of the Public Order Act. The Public Order Act forbids the use of political uniforms. Sir Oswald, who marched at the head of his followers, was the only marcher who wore the semblance of a uniform. He wore a black shirt and black tie with his light grey suit.

12 EMPLOYEES MEET COMPANY

(Continued from Page 1)

proper notice thus preventing other workers who wished to continue to work from doing so.

July 5th—

First indication received (letter No. 1) that some of our employees desired to meet the management. On the following day we advised (Notice No. 3) that "the management is prepared to arrange a meeting with a committee representing all our workers, after the committee has prepared the suggested statement of points to be discussed."

July 9th—

Indication received (Telegram No. 4) that a committee had been formed, but no list of agenda was received.

We advised our employees of this (Notice No. 6) the same day.

July 12th—

Received list of committee and agenda (letter No. 7). The following day we advised all employees (Notice No. 9) that the inclusion of a non-employee did not fall within our undertaking and, in our opinion, the committee was not a full representation of our employees.

July 14th—

Information was received (letter No. 10) that the name of the non-employee has been withdrawn.

Michael English, chairman of the Strike Committee had no comment to make after reading the company's announcement. He was notified by telegram the previous evening that a notice was to be posted at the mills by the management, but he was not aware of the contents of the notice until it was called to his attention by The Examiner around 9.15 a.m. A meeting of the Bargaining Committee was immediately called, presumably for the purpose of selecting a representative committee in accordance with the suggestion of the management.

A parade and mass meeting of strikers which was to have been held the previous evening was rained out. At the hour scheduled for the parade to leave Inverlea on its march to the Market Square, a heavy rain was falling.

Deluge Demoralizes Southwest England

Weymouth, Dorsetshire July 15. AREA OF southwestern England over which aerial war games have been taking place on a large scale today was subjected to a realistic attack from the heavens.

Thunder, lightning, and a cloudburst temporarily demoralized the district. Five thousand persons on the beach here, seeking refuge from the current heat wave, stampeded for shelter. Streets became torrents. Basements of hotels and shops were flooded to the extent of four feet.

In Bristol wooden pavement blocks were torn up. A miniature landslide blocked a railway cutting on Clifton Down. Dorchester authorities claimed it was the greatest rainstorm in modern times. Manholes burst open. Firemen rescued stranded people.

Stockbroker M. Schroff of Bombay, India, telephones to London every day.

Eden Plan Proposes Belligerent Rights

London, July 15 (AP). FOREIGN SECRETARY Eden presented to the non-intervention committee today Great Britain's compromise plan for re-establishment of control of arms shipments and foreign volunteers in the Spanish civil war.

He suggested abolition of the naval patrol and substitution of a system of observers to inspect incoming cargoes at every Spanish port.

Frontier control along the Franco-Spanish and Portuguese-Spanish borders would be restored.

Limited belligerent rights would be extended to both sides in the Spanish conflict by all the 27 nations in the non-intervention committee.

STRATTON ESTATE ORDER DISMISSED

Both Parties Consent To Dismissal At Hearing Before Mr. Justice C. P. McTague

TORONO, July 15. —(CP)— By consent of the parties concerned, a motion of Mrs. Eliza Janes Stratton for an order for administration of the estate of her late husband, Robert James Stratton, of Peterborough was dismissed by Mr. Justice C. P. McTague at Osgood Hall.

James R. Stratton, who was Provincial Secretary of Ontario in the Ross government which was defeated in 1905, died in April 1916. By his will he disposed of an estate that was valued at $370,642. He appointed his wife, Mrs. Eliza Jane Stratton, and Roland Maxwell Glover, Peterborough, executors of the will. Mrs. Stratton, for whom A. M. Ferris appeared before Mr. Justice McTague, said in an affidavit in support of her motion that all the beneficiaries under the will had not yet been paid in full, that she had obtained an order from the judge of the surrogate court of Peterborough directing her co-executor to file accounts of the estate and that she desired an order for administration of the estate.

Roland M. Glover, her co-executor, who was represented before Mr. Justice McTague by J. Grayson Smith, K.C., in an affidavit, noted that statements of the receipts and disbursements of the estate had been filed in February, 1918, and in May, 1926. The statement of 1925 showed receipts to have amounted to $436,905 and disbursements to have been $455,853. Mr. Glover said that shortly after the accounts had been audited and before any order could be made on the passing of accounts the liquidator of Dominion Permanent Loan Company, of which Mr. Stratton had been president and a director, launched an action against the directors and claimed $4,000,000 damages from them.

Accounts of the estate are to be filed.

WOULD MAKE LONG SMOKE

BERLIN—(CP)—A cigar six feet long and 26 inches in circumference may be seen at the cigar museum in the little Westphalian town of Bunde where about 3,000,000 cigars are manufactured every year.

CAN'T THINK?
Constipation causes all kinds of misery. Clear it up by eating Kellogg's ALL-BRAN regularly. It supplies natural "bulk." You need it. Try it!
Keep regular with Kellogg's ALL-BRAN
Kellogg's ALL-BRAN

COMMITTEE IS NAMED TO MEET HENRY BARRETT

(Continued from Page 1)

on a plank thrown across the creek, Alex Welch, United Textile Workers organizer could not verify the report.

He declared however that to his own knowledge about fourteen strike-breakers had returned to work at the Bonner Worth plant during the past few days. No attempts had been made on the part of pickets to stop them, he said.

"I would not give any credence to the plank incident", declared D. G. H. Melton, manager of Bonner Worth Mill when interviewed by The Examiner. "The fact is several of our people at the Bonner Worth Mill have during the past five or six days repeatedly asked us when the plant is going to re-commence work. They have expressed a desire to return to work", he said.

Asked if any employees at Bonner Worth had actually returned to work, Mr. Melton replied, "Yes. We have some back at work now. We have been taking them back wherever we have been able to use their services". He estimated, "There are between two or three dozen people employed in the mill at various times as we are able to use them."

MOTHER MISSING SINCE OCT., 1935

(Continued from Page 1)

The son said he never learned where or how his mother met Roediger.

Nice Personality.

"My first impression of Rodgers was that he was a half decent fellow," the son continued. "He had a nice personality and seemed to have plenty of money.

"He didn't say what his job was, but he was supposed to be on holidays from a firm in Toronto, and was going to be transferred to Winnipeg by his firm. All told, I was talking to him about two hours."

Duncan said after his mother's marriage the couple purchased a car and visited friends in the district. Later they went to the United States on a holiday, lived in Toronto for a while, and then the son could not locate the couple.

When Mrs. McKenzie married she had considerable money, the son said. He said there was money from the father's estate, including insurance.

JOHN BULL HAS DEVELOPED CHEST

(Continued from Page 1)

to the stage, military tattoos and school closing exercises. It has reached a point where mass displays, formerly attributed to dictatorial countries as part of compulsory brawn-development programs, have been taking a place of equal importance in community entertainment with the pageantry of the past, long a fixture of the outdoor season.

Brown-kneed hikers and cyclists have flooded highways and byways.

In the last few months scores of large manufacturing plants have announced the opening of recreation grounds for employees.

One big chain of London caters has opened fencing arenas on restaurant rooftops where waitresses are given instruction in the ancient art. Physical education topics predominate in the bookstalls.

The national fitness advisory council, composed of 31 members, hope to have 22 regional committees, each composed of 30 members, appointed by September.

U.S. Senate Studies Canadians Plea

WASHINGTON, July 15 (A.P.) — United States immigration officials said yesterday they expected Colin Fraser's plea that he be permitted to join his family in Detroit to be turned over to them, but refused to predict what action they could take.

The boy, they said, was deported along with his father, Thomas O'Brien Fraser, because they entered this country from Canada without a visa. The father, they said, also had been convicted of theft.

The father came to the United States from Scotland in 1920, they said, and married an American wife in 1923. He and his wife went to Edmonton, in 1929. Colin Fraser was born there. They returned to Detroit in 1930.

JAP WAR CHIEF FEARS GRAVER TURN IN CHINA

(Continued from Page 1)

pan's protege, Manchoukuo, Yonaf declared, to protect or evacuate Japanese nationals. Units had been sent up the Yangtse-Kiang River, he said, as well as placed at strategic positions in the North and South China Seas.

Foreign observers here said they were convinced Japan must get concrete results of some kind to justify the expenditures incurred in moving reinforcements to North China. These results, Japanese expect, will come in the form of a re-adjustment of Sino-Japanese relations and settlement of all the principal issues between the two countries.

Chinese have charged that Japan precipitated the clashes as an excuse to force the creation of an autonomous Hopeh-Chahar state out of the two provinces of North China. By such a move, these say, Japan seeks to extend her sphere of influence in the region which she has said she intends to dominate economically.

FOOD POISON VICTIMS.

TORONTO, July 14 (C.P.). — Apparently the second case of food poisoning in Toronto recently, Charles Smith and his two small sons to-day were recovering in hospital. They were seized with convulsions after eating supper last night. Mrs. Smith, who ate the same meal as her husband and children, bacon, a jelly roll purchased from a bakery, bread and butter and tea, was not affected.

Mid-Summer FOOD Bargains

Watermelons Lushus—Ripe and Large Averaging 25 to 28 lbs. 55c

LOCALLY GROWN POTATOES fine quality - - pk. 39c

YORK or AYLMER Tomato Juice Lge. 25½-oz. tin 10c

Apple and Strawberry or Apple and Raspberry JAM Large 32-oz. jar 23c

Aylmer Brand Certified PURE MARMALADE Large 32-oz. jar 25c

Aylmer Brand Tasty Cut ASPARAGUS Size 2 tin 20c

AYLMER BRAND Small and Tender, Size 2 PEAS tin 15c

CLARK'S CORNED BEEF 12-oz. tin 17c

KING PLATE BRAND Genuine NORWEGIAN SARDINES tin 11c

MOTHER PARKER'S—At Old Price TEA - - pkg. 25c

McLAREN'S INVINCIBLE—Any Flavor JELLY POWDERS - 5c

FRESH STOCK Shelled Walnuts ½-lb. - 20c 1-lb. - 39c

CERTO - - - bottle 29c

CLARK'S CHILI SAUCE 10-oz. bottle - - - 18c

30-FOOT TEAR OFF ROLL MARVO Heavy Wax Paper - - 10c

ZINC WASHBOARDS - - each 29c

AMMONIA Snow Flake Brand - pkg. 6c

AYLMER BRAND Chicken Paste - - 3½-oz. tin 15c
Makes Delicious Sandwiches

Phone Your Order—Prompt Delivery

F. & G. Markets

SOCIAL AND PERSONAL

Miss Adele Gluklick of the "Deb Shop is visiting friends in Toronto for her holidays.

✧ ✧ ✧

Miss Vivian Heffernan of Rogers street, is spending her vacation in Belleville.

✧ ✧ ✧

Harold Grafstein of Homewood Avenue is visiting his grandparents in Toronto.

✧ ✧ ✧

Friends of Mrs. John Matthews of Port Hope will be sorry to hear of her illness in Nicholls Hospital.

✧ ✧ ✧

W. H. Gray of Lakefield visited his sister, Mrs. C. A. Cooper, 186 Hunter street east, over last week-end.

✧ ✧ ✧

The Misses Evelyn and Viola Emery, Rogers street, are spending their holidays in Toronto and Niagara Falls.

✧ ✧ ✧

Mr. and Mrs. W. Barber of Toronto are spending this week with Mrs. C. A. Cooper and her daughter at 186 Hunter street east.

✧ ✧ ✧

Mrs. G. Miller and grandson, Albert, from London, England, are visiting for three months with the formers sister, Mrs. H. White, Water street.

✧ ✧ ✧

Miss Mary Puifer of Hastings, pupil of Frederick G. Mann, L.Mus., has been successful in passing both Grade 5 Harmony and Grade 3 Counterpoint examinations of the Toronto Conservatory of Music, both with honors.

✧ ✧ ✧

Mr. and Mrs. Art Guy (nee Mary Crough) of Toronto, formerly of Peterborough, and the latters parents, Mr. and Mrs. M. T. Crough, have left on an extended motor tour through the Western Provinces as far as Vancouver, B.C.

✧ ✧ ✧

The following pupils of Miss Mary Harstone have been successful in the recent examinations conducted by the Toronto Conservatory of Music: Grade 8, Piano: David Rogers (h.); Grade 2, Theory: Audrey Wood (1st class hon.); Grade 4, Piano: Murray Metcalfe.

✧ ✧ ✧

Miss Florence Curtis, whose marriage to J. W. Gimblett will take place the latter part of this month, has been presented by the head office of Grafton and Company, Dundas with a silver tea service in the Sheffield reproduction, and by Grafton and Company, Peterborough, C. W. Hughes (the manger) and employees, with a silver tray, also in the Sheffield reproduction.

✧ ✧ ✧

The Misses Clara Cavanagh, Angelica Young, Irene Cavanagh, Pat Scollard and Florence Crough have returned home after having spent a very pleasant week at Niagara-on-the-Lake.

✧ ✧ ✧

Miss Arleigh McKone, daughter of Mr. and Mrs. J. A. McKone of Downie Street, has been much entertained previous to her marriage which will take place on Saturday afternoon. Among those who have given parties in her honor are: Mrs. W. H. Vickers of Montreal, a visitor in town with her parents; Mr. and Mrs. E. Puttick of Gilmour Street, and Miss Helen Ross were hostesses at a bridge on Monday evening; the Misses Alma and Irene Mark of Aylmer Street, entertained at tea on Wednesday for Miss McKone.

✧ ✧ ✧

Out-Door Club Holds Picnic

The Outdoor Club of the Y.W.C.A. held a very jolly camp fire picnic near Lock 22. Coffee, hot dogs, and doughnuts were very popular after the swim. The Cinderella Skit was given by a number of the girls to the great amusement of the spectators. The author, Miss Queenie Hope, made a number of curtain calls. After dusk all gathered around singing camp songs. On the way home three cheers and a tiger were given by the Club girls for the truck and driver.

✧ ✧ ✧

Dr. Ellen Douglas Heads Federation

NIAGARA FALLS, Ont.—Dr. Ellen Douglas, Winnipeg, was elected President of the Federation of Canadian Business and Professional Women's Clubs today by acclamation, succeeding Miss Mary Mount, Hamilton, at today's session of the biennial meeting here.

Mrs. Pearl Eaton, Vancouver, led a discussion on secretarial work today, declaring the modern business man preferred a woman secretary to a man.

Delegates spent this afternoon on a sightseeing tour. For luncheon, they were the guests of Mrs. A. D. Armstrong, Riversides, Queenston.

The party visited the Hydro power house at Queenston, then went to Niagara-on-the-Lake and Port Weller, proceeding to St. Catharines for dinner, where the speakers were Miss Kathleen R. Jenkins, Montreal, on "Library Work," and Miss Kate Bell, Regina, "Teaching Home Economics."

✧ ✧ ✧

Shower For Recent Bride and Groom

The Young People's Club of Zion gave a miscellaneous shower on Tuesday evening for a recent bride and groom, Mr. and Mrs. Harold G. (Bus) Hutchinson in the Zion Hall.

One hundred and twenty-five enjoyed a gay evening of dancing to the music of Moncrief's Orchestra. In an intermission the guests of honor were called to the platform and presented with the large basket of gifts, with an address read by Miss Marion Beatty. Mr. Hutchinson very suitably replied, thanking all their friends for their kindness. Refreshments were served.

✧ ✧ ✧

Party For Mrs. L. Loftus

Mrs. M. Gluklick of 441 George Street entertained her bridge group on Wednesday evening at a very jolly party in honor of Mrs. L. Loftus, who was celebrating her tenth wedding anniversary.

Mrs. Lofutus was presented with a colorful set of plaques by the group and also with a silver dish by a visitor from Toronto, Mrs. Wolman. After an enjoyable evening of bridge, refreshments were served from a table made attractive with a lace cloth and lovely orchid and pink flowers.

The group are: Mrs. R. A. Grafstein, Mrs. J. Low, Mrs. L. Green, and Mrs. M. Gluklick. Also present were two Toronto visitors, Mrs. Wolman and Mrs. R. Fox.

✧ ✧ ✧

Mrs. W. Comstock Hostess To Chapter

On Wednesday afternoon, the members of Otonabee Chapter I.O.D.E. were entertained by Mrs. Wm. Comstock at her cottage, Kawartha Park, Stoney Lake.

The afternoon was spent at bridge, five tables being played on the delightful verandah, the prizes being won by Mrs. R. J. Martin and Mrs. J. Vallery. Later supper was served buffet style in the dining-room, with tea poured by the regent of the Chapter, Mrs. F. L. Robinson. A vote of thanks to the hostess for her generous and much enjoyed hospitality was extended on behalf of the Chapter by Mrs. B. D. MacLean. Twenty-five members were present.

✧ ✧ ✧

Wood—Barnes

A pretty wedding was solemnized quietly on Wednesday afternoon at half-past three, when Lillian May Barnes, daughter of Mr. and Mrs. A. Barnes of St. James' Street, became the bride of Charles Victor Wood, son of Mr. and Mrs. J. C. Wood of Braidwood Avenue. Adjutant C. Warrander performed the ceremony at his residence.

The bride wore a gown of white triple sheer, with short puffed sleeves. Her veil of white net was held in place with a coronet of rosebuds and she wore white gloves with wide cuffs, white slippers, and carried a bouquet of mixed flowers.

The attendants were Miss Betty Wood, in pink sheer chiffon with matching bandeau on her hair, white accessories, and bouquet similar to that of the bride, and Howard Bettus, who performed the duties of best man.

Following refreshments served to immediate relatives and friends, the bride and groom left on a motor trip to Lake Simcoe, Toronto, Niagara Falls, and other points, the former travelling in a suit of fine blue flannel with white hat and accessories.

On their return, Mr. and Mrs. C. V. Wood will live at 543 Edison Avenue.

✧ ✧ ✧

Sheer Black Costume Will Defy Dog Days

Don't let the dog days get you! Look cool as a cucumber in spite of them. That's the spirit!

Wear black sheers in town, morning, noon and night. There is a large selection to choose from—organdie, novelty sheers of all weaves and weights, chiffon and net, often relieved by a touch of white.

Add a wide-brimmed hat in black or toast colored straw, or a crownless one, a calot or a draped bandeau, and you are all set for the hottest days.

And if you wish to add a bit of novelty, carry a straw basket-bag.

A clever idea is the penthouse suit. A straight little bolero and dress will take you anywhere all day, and at dusk the bolero can be removed to reveal a wide-strapped low-cut dress suitable for daylight dining. Both bolero and dress can be of rayon novelty sheer edged in white soutache braid.

As an interesting style whimsy, one manufacturer is matching gloves with hose for autumn. Wonder no one thought of it before as we have ensembled everything else, and the length of the new dresses showing so much of the leg, lends itself to such an alliance.

And speaking of hose, a stocking with a copper colored heel is being featured for autumn.

Four Talented Peterborough Sisters

This happy holiday picture shows the McLeod sisters, the Misses Betty, Margaret, Anna and Jean, (reading from left to right) snapped recently as they were enroute for home from Buffalo, N.Y. During a special service broadcast from Churchhill Tabernacle in that city, two of the girls were heard over Station W.K.B.W., Buffalo, when Betty sang a solo and Anna played a violin solo. The sisters are all musically talented, playing the 'cello, violin and piano. During last summer they played in a number of Christian Missionary Alliance Churches in the province. They are all daughters of Mr. and Mrs. Alex McLeod, Hunter street, east.

(Roy Studio Photo.)

We Noticed

....Someone looking terribly smart yesterday in a severely plain all-white linen sports dress with which she was wearing a jaunty little hat of dark navy felt.

✧ ✧ ✧

....in the description of a swanky affair recently a debutante carried a muff of iris and delphinium blossoms.

✧ ✧ ✧

....that at another affair takplace this month the following description was given of a gown worn "....wearing a white organdie balerina with draped shoulders and old-fashioned boned bodice fitted into a bouffant skirt."

✧ ✧ ✧

....that a Fifth Avenue store in New York recently advertised black satin dresses and large black hats for summer town wear.

Nurses Dislike Petticoat Test

SYDNEY, New South Wales, July 15 (C.P.). — A nightly "petticoat parade" brought objections from Sydney nurses.

Although not part of their uniform, 50 nurses at the Nightingale Home must "show petticoats" to a senior staff member each night before going on duty. They were described as "cumbersome, grundy things" by one nurse, who added:

"I wonder if Florence Nightingale wore one."

FIRST SENIOR SENATOR.

WASHINGTON, July 15 (A.P.). — Senator Hattie Caraway of Arkansas, through the death of Senator Robinson, became to-day the first United States woman ever to serve any State as its senior Senator.

It was the fifth "first" to her credit.

CLEAN FALSE TEETH—GET RID OF STAINS

New Easy Way—No Brushing

Stera-Kleen, amazing new discovery, removes blackest stains, tarnish, tartar like magic. Just put false teeth or bridges in a glass of water and add Stera-Kleen powder. No messy brushing. Recommended by dentists—approved by Good Housekeeping. At all druggists. Money back if not delighted.

Superfluous Hair

On Face and Moles

Completely, Permanently, and Painlessly Removed by Electrolysis. Eyebrows Permanently Arched. For appointments 'Phone 962, or write

MRS. MARIE MURDUFF
409 Wolfe St.

STYLED FOR SUMMER

Smart women invariably choose Swavis for Summer figure control—because it is styled to meet the special needs of warmer weather. Extremely light and flexible, smartly tailored, modestly priced, Swavis all-in-ones and girdles deserve their growing popularity.

See these advanced Summer garments privately, at home. Write or 'phone.

SWAVIS

Gen. Man. For Peterboro Dist.
MRS. MARY A. PRIMEAU
733 WATER ST.
After 6 p.m. Tel. 2338W

MEATS

TO SUIT PURSE AND TASTE

Good Quality YOUNG Government Inspected BEEF

SHIN BEEF	10c
WEDGE ROAST	15c
ROUND STEAK	20c
RUMP ROAST (bone in)	16c
SIRLOIN STEAK	25c
PORTERHOUSE STEAK	29c
WING STEAK	27c
FLANK	8c
ROLLED RIB	22c
BLADE ROAST	15c
SHORT RIB	16c
ROUND BONE SHO.	13c
PLATE RIB	10c
BRISKET	9c

Red Branded BABY BEEF

GOVERNMENT INSPECTED

Your guarantee of the best meat money can buy. Look for the Red Stamp on every cut.

WEDGE ROAST	25c
ROUND STEAK ROAST	28c
ROUND STEAK	30c
RUMP ROAST	27c
SIRLOIN STEAK	35c
PORTERHOUSE STK.	38c
WING STEAK	32c
FLANK	14c
ROLLED RIB RST.	30c
BLADE ROAST	20c
SHORT RIB RST.	23c
ROUND BONE SHO. ROAST	16c
PLATE RIB	15c
BRISKET	14c

EDWARDS
Meat Market
421 GEORGE ST.
For Delivery, Phone 1282

Fashion Service

A refreshing crispy sheer cotton dress you'll particularly prize for town, for afternoons in the country and for "don't dress for dinner."

You'll look young and smart, no matter how hot the day.

The exquisite details as the soft draped bodice with pin tucks that hold the fulness snug at the waist, and the gored flared skirt, are so entirely figure flattering.

A cool looking splashy white background print shantung weave is delightful for town or for "week-ends." It packs without wrinkling.

A detailed step-by-step sewing chart included enables you to sew it in a jiffy.

Style No. 3438 is designed for sizes 14, 16, 18, and 20 years, 32, 34, 36, 38, 40 and 42-inches bust. Size 36 requires 3¾ yards of 39-inch material with ¾ yard of 35-inch contrasting.

Send FIFTEEN CENTS (15c), (coin is preferred) for PATTERN. Write plainly YOUR NAME, ADDRESS AND STYLE NUMBER. BE SURE TO STATE SIZE YOU WISH.

The Examiner,
Please order for me:

Pattern Number.....
Size .....
My Name.....
Address .....
.....
I enclose 15c in payment

"Put Sunshine In Your Hair"

If your hair and your coiffure is to reflect the beauty of the summer sunshine, you'll want our treatments to recondition dull, dry, brittle hair, to counteract oily, and dandruff condition.

Let our competent, experienced operators serve you now!

Madame Merriam
182 CHARLOTTE TEL. 1182

JULY SALE
Children's Dresses and Boys' Suits, 1.00. Now 69c
Peterboro Fancy Goods Store
372 George St. Miss A. Curtis

Barrie's

ANNUAL **July Sale**

20% DISCOUNT ON OUR ENTIRE STOCK

Prices Reduced on Everything—Coats, Suits, Dresses, etc.

Summer Dresses Grouped for Quick Selling

Voiles, Crepes and Linens 3.95 up	Cotton String, Eyelet Embroideries and Organdies 4.95 up
Crepe Sheers, Cotton Nets and Linens 6.75 up	Alpaca's, Chiffons and Printed Crepes 8.95 up
Jacket Frocks in Dark Sheers 10.50 up	Printed Crepes and Chiffons Long sleeves. Suitable for matrons 8.95 up
Pullon Jackets in Linen and Bengaline in colours 4.95 up	CORDUROY BLAZERS Single-breasted. Assorted colours 2.95 PULLOVER SWEATERS All-wool. Assorted colours 1.95

In-Between Season COATS
JUST THE RIGHT GARMENTS FOR COOL DAYS AND EARLY FALL. SPECIALLY PRICED 10.75

Sale Starts Friday, July 16—9 A.M.

Barrie's LIMITED
Manufacturing Furriers and Ladies' Ready-to-Wear
312 George Street

SPECIALS for YOUR PANTRY

3B FIRST GRADE **Creamery Butter** - lb. 26c

NEW LOCAL **Potatoes** - 15-lb. pk. 32c

SNOWFLAKE **Shortening** - 2 lbs. 25c

QUAKER CORN FLAKES
GUARANTEED Better Flavour OR YOUR MONEY BACK!

2 pkgs. 15c

Lifebuoy Soap

2 bars 15c

A PRODUCT OF O'CEDAR CO.
Home Wax - Special, lb. tin 23c

FREE—3 DAINTY CHINA CUPS AND SAUCERS WITH
7 Bars of Comfort Soap - - 59c

MAPLE LEAF
Soap Flakes - - 3 lbs. 23c

CHRISTIE'S
Fresh Peach 3-Layer Square

The fruity flavour of fresh peaches added to the icing and filler of this three-layer cake gives it a tempting appeal—a light cake with a fresh fruit icing, just what you want for the week-end 20c

Canned Goods

CHOICE QUALITY—YORK
Tomatoes vine ripened - 2 tins 19c

SILVER RIBBON
Tomato Juice - 3-25-oz. tins 25c

CORONATION—FRENCH STYLE
Pea Soup - - 2 No. 2½ tins 19c

NEW PACK—CHOICE QUALITY 10¼-oz. tins
Asparagus Cuttings - 2 tins 19c

WHOLE SPICED
Peaches - - - No. 2½ tin 23c

CHOICE QUALITY—WHOLE
Pears - - - No. 2½ tin 14c

Fruits and Vegetables

Montmorency
Cherries
The growers estimate only a 25% normal crop with the best yield over this week.
11-qt. bskt. 1.25

No. 1 LEAMINGTON
Tomatoes pound 15c

LARGE FIRM
Cabbage - - - head 5c

LOCAL—CRISP
Head Lettuce - - - head 5c
Carrots and Beets - - bunch 5c
Bananas - - - 3 lbs. 19c

NEW CROP VERDILL
Lemons - - - doz. 39c

BUY NOW FOR PRESERVING
Raspberries - 3 pts. 25c
Watermelons, 26 lb. average - 59c

Haboco Stores

McCLENNAN'S

Big Clearance Bargains

FRIDAY—SATURDAY

Regular 2.95, for **1.89** Hollywood Swim Suits

Regular 1.25, for **49¢** Real Silk Crepe Panties

Regular 49c, for **38¢** Panties, Bloomers and Briefs. All Watson's Tailored Garments

Regular 1.00, for **69¢** Club Frocks. Sizes 14, 16, 18, 44, 46, 50, 52. A new one if they fade.

Reg. 29c, **2** pairs **25¢** Women's White Mercerized Lisle Stockings

Regular 7.95 for **5.69** Three-piece Knitted Wool Suits. Sizes 40 and 42. Navy, White Pullover.

Regular 2.25 for **1.69** Handkerchief Linen Blouses. Size 32 to 38.

Regular 25c, **3** pairs **49¢** Men's Fancy Stripe, Good-Wearing Hose.

Regular 25c, for **15¢** Children's Ankle Hose Lastex top. Sizes 5 to 7½

Regular 98c, for **69¢** Cotton String Pullovers Sizes 32, 34, 36

Regular 1.95, for **1.29** All-Wool Pullovers

Beautifully Fine, Light Weight "Men's" Pure Wool Socks Pair **59¢** 2 pairs **1.10**

HARDWARE

LAWN MOWERS Regular 6.95, for **5.98** 14-inch, 4-blade

WATERING CANS Regular 1.00, for **83¢** Galvanized

CHINA TEA SET Regular 2.69, for **1.95** Thirty pieces in set

ELECTRIC HOT PLATE Regular 1.19, for **89¢** 1- burner

SPADING FORK Regular 95c, for **79¢** D-handle

WINDOW SCREENS Regular 40c, for **33¢**

OVERALLS Sizes 28, 36, 38, 40. 42 only Regular 1.98, for **1.69**

FLY SPRAYERS Regular 40c, for **29¢** 1-quart capacity

LEVEL WINDING REEL Regular 1.19, for **98¢**

FISHING ROD Regular 2.25, for **1.89** 3-piece steel jointed Regular 6.00

SPLIT CANE CASTING ROD, with screw - tite locking reel seat and double cork grip **4.69**

BUY "AYERS" Travelling Rugs and Reversible Overthrows

All guaranteed pure wool. Look for the name on every pair. It's the stamp of quality.

TRAVELLING RUGS IN CLAN TARTANS OVERTHROWS In 10 choice pastel colors. Reversible

McCLENNAN'S Better Value Store 232 CHARLOTTE ST. Telephone 16

A Sheer Black Dress Registers Smartness In The Summer Season

(By Central Press.)

Another delightful little dark sheer for summer smartness is pictured here. It is designed for daylight dining, and is a black silk marquisette dress with stitched trim at the revers, short sleeves and hemline. A spaghetti bow at the point of the neckline is a chic finish.

Prints are overwhelmingly the favorites for dresses and suits worn at club houses and race tracks where the well dressed congregate. Dark colors usually are brightened by light or vivid prints or accessories. Black, however, is decidedly in the lead in spun rayon, acetate alpacas and flannel, and also as a ground for prints, the smartest of which are in white. There are, however, a few white ground prints, and when showers threaten jacket costumes and suits are worn.

Tailored suits in crease-resisting linen and in other materials with linen-like weaves are great favorites on these occasions. Mostly they are in black, sometimes in white. Natural color also is a favorite, and all three are brightened by colored accessories.

For the warmer days dotted swiss is favored, and may be seen in all white, in brown and white, navy and white, and in pink and white. Wide white horizontal bands are used in one popular model. Then the more amusing prints are well liked—the sea horse on corded batiste, for instance.

Black Silk Marquisette.

FAMILY EVICTED

No Order Obtained Before Woman and Six Children Evicted

WINDSOR, Ont., July 15—(CP).—Acting-Mayor Arthur Reaume today announced his intention of calling to the attention of Ontario Attorney-General Paul Leduc for eviction of a woman and her family without proper authority. Mayor Reaume said no eviction order had been filed and no writ of possession obtained for the ousting of Mrs. O'Reilly and her children from the house in which they had been living. Mrs. O'Reilly and at least two of her six children have been periodically treated for tuberculosis, he said.

Belfast, Northern Ireland, reports success in its anti-smuggling campaign.

Grocery Specials

TIGER (RED) ½ tins **Salmon 2 tins 25c**

DESSERT—Light Syrup **Pears - tin 10c**

CALAY TOILET **Soap 4 bars 19c**

CASHMERE BOUQUET TOILET **Soap, 2 cakes 11c**

FANCY Jumbo Tin **Tomato Juice 10c**

LIBBY'S **Pork and Beans 2 jumbo tins 19c**

Shredded Wheat 2 pkgs. 23c

RED ROSE or LYON'S ½-lb. pkg. **Tea - - 27c**

GOOD QUALITY **Corn or Peas 2 tins 19c**

FANCY MIXED—FRESH **Biscuits lb. 15c**

B. F. BLAKE PETERBOROUGH Phone 2675 and LAKEFIELD Phone 36

Women Consider Child Education

VANCOUVER, July 15 (C.P.). — Re-organization of educational programs to meet changing social relationships is being studied by the Pan-Pacific Women's Conference being held here on July 12-24.

Miss Sara E. Matthews, of Honolulu, directing this topic, suggested some principles in teaching which might solve the problem: Relating the child's activities to his living; learning by doing and experiencing development of thinking by self-planning and self-direction.

"What are the fundamental requirements of an adequate educational program?" Miss Matthews asked. "Should not these programs make provision for the child to learn to take care of himself physically; to see that he is happily adjusted from personality standpoints; to lay the foundations for a social and moral development as well as interests and abilities for leisure time in the coming day of shorter working hours?"

The place of propaganda from a religious, militaristic, patriotic and economic standpoint, in relation to school curricula, are being discussed.

"VISITING" HER BROTHER

WINNIPEG.—Ten-year-old Edith Hallett, for whom an intensive, 20-hour search was made in the Rosser district west of Winnipeg, was found last night at the home of a farmer who employed the girl's brother. She was merely "visiting."

Oldest Co-Ed

"There is so much to learn—so much to do," sighs Mrs. Minerva Drake Stivender (Above), who at 82 explains her registration at the University of Florida summer school with the remark—"One can not stand still in this busy world." Mrs. Stivender, the oldest co-ed in the nation, is taking two courses in Spanish and one in Shakespeare. She was born in Anderson county, S.C., in 1855 and now lives in Leesburg.

Enjoy Better Meat Meals By

Serving Buehler's Economical Meats Daily. Popularly Known For Their Tender-Quality And Every-Day-Low-Prices. Friday Specials.

Shoulder VEAL CHOP - 12½c

VEAL PATTIES 11c | VEAL SHANK 7c | Fresh Fillet SALMON 15c | ROUND STEAK 25c

BUEHLER BROTHERS

387 GEORGE ST. PETERBORO PHONE 3680

JUST BETWEEN US WOMEN

"The more I see of other countries the more I love my own."—Madame de Stael. (Roberta Too)

Well, I left you just as were hunting breakfast at six a.m. and of course the license plates drew quite a bit of attention. The Adirondack mountains stretch for miles and miles. Nothing is much cheaper than it is in Canada, some of the foods are, but in the main they are about the same.

Part of the way, they have orange colored signs along the highway telling of the forgotten arts, interspersed with a hint on cooking and one hint I will pass on to you and that is, that a little salt added to cream will make it whip easier.

Then there was another advertisement on small signs so it could be read as you rode, and here it is. "Romances are wrecked, or seldom begin, By a hair on the coat, Or a lot on the chin." Then you were advised to use some kind of shaving cream. Another one read, "Burma girls in Mandalay, Dunk their lovers in the bay, Who don't use——" Funny don't you think?

Now we had the road pretty well mapped out, but of course you always think there might be a shorter way, so we would ask, and never would they admit they do not know, but would suggest some other route, and when we asked had they ever been that way, they said no, but someone told them it was the best way.

Every so often they would ask how we liked to come to a civilized country, and we told them we came from God's Own Country, Canada. But they simply will not believe it. Truly, Canadians are more travelled than Americans, else those who have done so are only amongst a certain class, and it has not seeped down to the others yet.

Once our hearts were warmed by one service station man shouting "Hello, Canada, and we found he was from North Bay, and had quite a nice talk with him. I think we have more varied beautiful scenery especially up around Orillia and Bracebridge, and down around Coburg. We came over the Catskill Mountains and as we rode higher, and wound around and around, my heart began to pound a bit with the high altitude, but I just said "be still my heart," and it behaved.

One thing I liked was the three lane highways as soon as you came near a large city, but in the main for hundreds of miles, their roads are narrower than ours. They are likely older which accounts for it.

Now I wish to say, that men have been exceedingly kind to us all the way. They seemed to think we were very brave travelling alone, two women, one young, and one not so young, and they did all they could to make it easier for us. (unless supply a mechanic.)

We came twelve miles out of our way to see West Point, which is very similar to our Military College at Kingston, and they are no smarter, only more advertised. Maybe I am prejudiced, but I think I liked our own the best.

But the Plebes were all kind, and showed us around a bit until a bugle sounded, when they all galloped off and left us. But it makes the trip more interesting to see those things.

We came by way of the Hudson river, and every time we stopped we asked for news of Amelia Earhart, but so far and this is Wednesday, she has not been found. I hope they find her for she is a grand person. The latter part of the trip seemed much longer than the first part, but I think it was because we were getting so tired. And now, as I am getting to the end of my space, I will tell you why we came here in the next article. Your Friend, ROBERTA.

Japan will campaign for tourists.

GERMAN WARSHIPS REFUEL

ROME.—German warships were concentrated at Cagliari to-day, at the southern end of Sardinia. They included the battleship Graf Spee; the cruiser Nurnberg; two destroyers and two auxiliary boats. Naval circles said the ships were refuelling before returning to Spanish waters.

CASH SALE

JULY CLEARANCE!

At Character Clothes Shoppe

Beginning Friday Morning, 9 o'clock

115 SUMMER FROCKS

ON SALE AT EXACTLY ½ REGULAR SELLING PRICE

Styles, materials and colours varied. Sizes 14 to 44.

Sale Price 6.95 to 14.50

Early Selection Advisable for Choice

No Exchanges or Approvals. All Sales Final and Terms Cash

ALICE T. WILLIAMS

NO PHONE CALLS PLEASE 147 HUNTER STREET

Maher 10-DAY MIDSUMMER Shoe Sale

OUR ANNUAL MID-SUMMER SALE is a big event at the Maher Shoe Stores . . . and many weeks of preparation go into making it the most outstanding shoe sale of the season. Remember, every shoe is up-to-the-minute in style . . . every shoe is reduced in price.

WE SAVE YOU MONEY BY BUYING IN LARGE QUANTITIES.
BY OPERATING OUR STORES SIMPLY AND ECONOMICALLY.
BY SELLING AT A SMALL MARGIN ABOVE COST.

Be sure to visit one of our stores to-morrow, and save on your summer footwear needs.

SUMMER SANDALS

Sale Starts To-morrow

99¢

OPEN TOE SANDALS AS ILLUSTRATED

A narrow strap sandal with low Cuban heel; colors are all white and combinations of red and white. The regular price of this shoe is $1.75. Midsummer Sale price 99c, sizes 3 to 8.

MEN'S SPORT SHOES

$1.83

MEN'S SPORT SHOES

Style, quality and fit, yes, all three in these sport shoes at a price you can afford to pay. Calf uppers with sewn soles and rubber heels. Your choice of all white or cream and brown. Sizes 6 to 11. Midsummer Sale price, $1.83.

Special! Men's Work Boots 1.69 Either Panco or Leather Soles

Summer Whites $1.47

Summer Whites in strap or lace pattern with medium heels, covered to match. Colors are white, blue, green, red and pink. SIZES 3 TO 8

Special! White Kid Sandals $1.27

A special buy enables us to offer this exceptional value. A white kid perforated sandal with Cuban heel, a very dressy shoe. SIZES 3 to 8

Another group similar to style illustrated 1.87

High Grade White Sandals $2.33

White and colored leather sandals, consisting of many styles. Your choice of high, Cuban or low heels. Many of these shoes sold formerly at $4. SIZES 3 to 8 WIDTHS A to C

Men's Sport Shoes $2.67

All white or two color combination sport shoes in buck or smooth calf leather. Brogue or plain tips. A large variety to choose from in this price group. SIZES 6 to 11

Women's Mesh Oxfords 79¢

A white canvas oxford with mesh vamp and low rubber heel; just the shoe for tennis, sport or camp. Only a limited quantity, so be here when the doors open as this special will be sold quickly. SIZES 3 to 8

Camp Shoes $1.19

A style that has gained universal popularity for outdoor wear. A new improved camp shoe with a reinforced arch. Men's, boys' and youths' sizes at one price. ALL SIZES — MEN'S, BOYS', YOUTHS'

Running Shoes AT ONE PRICE 67¢

MEN'S, BOYS', YOUTHS'

Made of heavy brown duck with reinforced ankle patch. These are quality shoes at a price that defies comparison.

Women's Sport Shoes $1.87

Styles are many and varied in this group, consisting of all white, black and white, cream and brown. Your choice of rubber or leather sole. Midsummer Sale price. SIZES 3 to 8.

PLAY Sandals Children's Canvas Play Sandals

Keeps their little feet cool and comfortable in these play sandals made of strong brown duck. Exceptional value at SIZES 4 to 2 49¢

Children's Leather Play Sandals 79¢

MAHER SHOE STORES

Canada's Foremost Shoe Retailers

FROST ASSAILS HEPBURN STAND

"Has Placed Town Against Country, Capital Against Labor, Even Liberal Against Liberal"

PRESTON, Ont., July 15 (CP)—Premier Hepburn with his "bombastic manner and continual argument during his three years in power had placed town against country, wet against dry, Protestant against Roman Catholic, capital against labor and even Liberal against a Liberal," said Cecil Frost, Lindsay, in an address here last night.

Mr. Frost, organizer of the Ontario Conservative party, spoke at the annual meeting of the South Waterloo Liberal-Conservative Association.

His remarks concerning Premier Hepburn followed a dissertation on Hon. Earl Rowe, whose "natural talent fitted him for the position of leader of the province."

The premier, he charged, not satisfied to fight with members of his cabinet, had to criticize and quarrel with President Roosevelt at a time when there was a huge influx of United States tourists into the province.

Karl Homuth, Preston, former M.L.A. for South Waterloo, was elected president.

GOLD IS PLACED IN SAFE PLACE

SHANGHAI—Chinese banks, including the Central Bank of China, which is owned by the Central Government, were reported today to have shipped out more than $100,000,000 in gold and silver to the British colony of Hong Kong, presumably for safekeeping in the event of war with Japan.

June Promotions Millbrook School

SENIOR ROOM

High School Entrance

Tommy Howson, Velma Thornton, Doreen Jaynes and Maud Raper passed without having to write. Passed Department Examination: Armstrong, Mary; Edworthy, Letitia; Lunn, Phyllis; Richards, Ruth; Sisco, Dorothy; Theobald, Elsie; Trick, Gordon; Trick, Willie.

Jr. IV to Sr. (names in order of merit): Audrey Kennedy, David Hatherly; George Sisco; Mary Handley; Jack Dunlop; Margaret Foster; Wanda Bristow. Recommended: Mary Dawson, Raymond Powell.

Sr. III to Jr. IV—Laureen Richards (h), Jack Kidd (h), Evans Hatherly (h), Coleen Blair (h), Betty Smith (h), Lorna Riley (h), Teddy McDowell (h), Mary Muspratt (h), Linda Murney (h), Mary Ridge (h), Brenton Dawson (h), Allen Blair (h), Donald Kerr (h). Recommended: Joy Howson, Teddy Stinson, Emma Peers, Charlie Sanderson (absent through illness).

Bruce B. Dawson, principal.

JUNIOR ROOM

Jr. III to Sr. III (names in order of merit)—Betty Lunn and Francis Tickner (hon., equal), Betty Thornton (h), Vincent Richards (h), Russell Kennedy, Donald Edmunds, Marguerite Murney, Ivy Fickling, Mary Raper, Betty Bristow, Arthur Trick (rec.).

Sr. II to Jr. III.—Mary Blair (h), Mary Sanderson, Lyle McMahon, Bobby Gray, Melba Ball, Zenas Ward. Recommended: Stanley McIvor, Kenneth Foottit, Audrey Armstrong (Frederick Ridge (absent through illness).

Jr. II to Sr. II—Helen Yelland, Esther Armstrong, Roy Dawson, Teddy Sisco, Irene Yelland, Donald Harkness, Leona Charlebois, Jessie Murney, Donald Trick.

Jean L. Burnham, teacher.

PRIMARY ROOM

First Book to Jr. II—Honors: Lois Mainman, Tom Peers, Jean Smith, Jack Kinsman, Juane Little, Donald Guthrie, Ralph Richards, Leone Manley, Pauline Kennedy. Passed: Jean Pootie, George Lowery, Douglas Sanders.

Primer to First Book—Honors: Conrad Stinson, Gary Charebois, Jesie Dawson, Bobbie Bigelow, Ann Stinson, Harold Trick, Joey Lunn. Passed: Dickie Fickling, Norma Gray, Thelma Riley, Lloyd Guthrie, Barbara Harkness, Barbara Handley.

Jr. Primer to Sr. Primer—Honors: Ronnie Richards, Anna Manley, Herbie Ball.

Beginners—Honors: Ralph Lunn, Francis Handley, Elizabeth Williams, Gerald Lowery. Absent: Betty Wright.

Betty Montgomery, teacher.

SOVIET HEROES TO SEE FACTORY

(Continued from Page 1)

thence to New York, where they probably will sail for Russia, July 25.

Broadcast To Moscow

The fliers sent their greetings to their countrymen last night in a broadcast towhich Moscow was linked by short wave. Earlier, Joseph Stalin, head of the Russian government, congratulated them for "heroism and skill shown in the achievement of this new victory of Soviet aviation."

That the flight will qualify as a record under the rules of the International Aeronautical Federation was indicated by Major Edison E. Mouton, whose committee inspected and found unbroken the seals on the three barographs and the gasoline tank.

Major Mouton said he definitely established the flying time from Moscow to San Jacinto at 62 hours, 17 minutes, and that he was submitting it as such for official ratification. The distance was approximately 6,700 miles.

Leading Japan's War Activities

ADMIRAL YONAI

GEN. SUGIYAMA

These two politician warriors are the men leading Japan's cabinet toward war with China as a result of the bitter fighting taking place in Hopei province near the ancient walled city of Peiping. They are Admiral Mitsumasa Yonai, minister of the navy and Gen. Sugiyama, war minister. Both were important figures at the emergency cabinet meeting which decreed reinforcements for the Nipponese armies in northern China.

OBITUARY

DAVID LITTLE.

(Examiner Correspondence.)

HAVELOCK, July 15.—The funeral of the late David Little, aged 84, whose death occurred Saturday, following a year's illness, took place from the residence of his son, Joseph Little. Service was conducted at the house by Rev. S. A. Kemp, the interment being held at Maple Grove Cemetery.

The deceased was extremely well-known in this section, as a life-long Orangeman, having joined that Order sixty-six years ago. He was born in Rawdon Township in 1853, but moved to the homestead at Blairton fifty years ago, where he has resided ever since, with the exception of the past two years that he has lived in Havelock.

Surviving him are two daughters, Mrs. Boyd of Campbellford and Mrs. Norman Martin of Toronto, and two sons, Harry of Belmont and Joseph of town.

Among friends and relatives attending the funeral were: Mr. Martin Stillman and son Arthur, Miss Lockman, Mrs. Samuel Knox, Weldon Fanning, Norman Martin and Mr. Jay Knox.

EDWIN ELSON GRANT

(Examiner Correspondence.)

BANCROFT, July 15.—On Tuesday afternoon about 4 o'clock the body was found of Edwin Elson Grant who was drowned in Monteagle on Monday afternoon. Young Grant, who was 23 years of age, was holidaying in Monteagle with Dr. Brintnel, both men being of Colbourne. The two had gone for a swim in the branch of the York River at Bartlett's Landing after which they planned on coming to the July 12th celebration at Bancroft. Edwin had been diving from a boat out in the river when he was seized with a cramp. While his companion was coming to aid him, he sank and did not again appear at the surface. Dragging operations were at one begun but they were unsuccessful until Tuesday.

Left to mourn the loss of a young son and brother are his parents, Mr. and Mrs. William G. Grant of Colbourne, four sisters older than Edwin, and five brothers younger.

Edwin had taught school in Monteagle for two years and last year he taught at New Carlow, so that he was well-known and admired in that district. One sister Rita, Mrs. Harvey Creir, lives at Monteagle.

Constables Wells of Bancroft and Dymond of Madoc were at the scene of the accident when the body was recovered.

The body was removed from Towle's Undertaking Parlours to Colbourne for burial.

JAMES LAMEY

(Examiner Correspondence.)

HASTINGS, July 15.—Word was received here Wednesday of the death of James Lamey of Alnwick who was removed to the Western hospital in Toronto about a week ago for an operation for cancer. The deceased was in his 59th year and had been ailing for about two years.

Surviving are his wife, three sisters, Mrs. T. H. Lynch of Hastings, Mrs. Mary Powers of Toronto and Mrs. Joe McCarthy of Toledo, Ohio, and five brothers, Jack of Los Angeles, Cal., Fred of Vancouver, B.C., Sylvester of Bellvue, Alberta, Dr. M. T. Lamey of Toronto and Harry of Hastings.

Funeral arrangements later.

GEORGE ELLIS

(Examiner Correspondence.)

CORDOVA MINES, July 15.—A lifelong resident of this district, George, youngest son of the late Mr. and Mrs. Brook Ellis, died suddenly at the Orange celebration at Campbellford on Monday, July 12.

He was born at Rockdale, Belment Township, 63 years ago.

The deceased is mourned by his widow, formerly Edith Vesterfelt, and four sons, Harvey at Cordova; George, Dan and Fred at home; also four daughters, Mrs. Frank Lloyd (Edith), Mrs. Arnold Van Allen (Gertrude) of Bon Echo, Thelma and Kathleen, at home.

The floral offerings were many and beautiful.

After a short service at the family residence at Deer Lake, the funeral cortege proceeded to the Free Methodist Church at Cordova, where the service was preached by the Rev. Mr. Hoover of Pittsville.

The acting bearers were Messrs. Martin Ellis, William Ellis, Fred Ellis, Welt Ellis, and Frank and Peter Vesterfelt.

The sympathy of the entire community goes out to the sorrowing family.

ARCHIE RUPPERT

(Examiner Correspondence.)

CORDOVA MINES, July 45.—Mr. Charlie Ruppert was called to Kirkland Lake early Wednesday morning owing to the fatal accident causing the death, July 13, of his son, Archie Ruppert, who has been employed at the Wright-Hargreaves Mine since April.

This news comes as a distinct shock to all those who knew Archie, and the sympathy of this community goes out to his family and sorrowing wife.

PATRICK MALONEY

(Examiner Correspondence.)

CORDOVA MINES, July 15.—Mr. and Mrs. John E. Maloney received the sad news of their eldest son's, Patrick, death in the West. The deceased had been in failing health for some time, but his passing was not expected so suddenly.

Yesterday's Deaths

(By the Canadian Press)

Washington—Joseph T. Robinson, 64, leader of the United States Senate's Democrats.

Albany, N.Y.—Miss Marguerite L. Flanagan, 50, supervisor of Mosher Memorial Hospital.

New York—Rev. Father Thomas J. McCluskey, 80, member of the Jesuit Order for 48 years.

Dublin—Sir Thomas Myles, 80, prominent Irish surgeon.

Paris—Walter Gay, 81, dean of American artists in France.

SOME DONT'S FOR PIMPLES

Don't scratch—don't squeeze pimples—you may infect yourself. Don't suffer with itchy pimples. Eczema, angry red blotches or other irritations due to external causes when soothing Peterson's Ointment offers you quick relief. Makes the skin look better, feel better, 50c all druggists. Money back if one application does not delight you. Peterson's Ointment also soothes irritated, tired or itchy feet and cracks between toes. FREE SAMPLE. Peterson Ointment Co., Dept. GT-118, Fort Erie North, Ont.

POLICE CHECK PATH PROBE VANISHING

(Continued from Page 1)

two to four years in prison at Dannemora, N.Y.

Police reported the McKenzie marriage at Allandale, Ont., was Roedigers next matrimonial step. They lived together two or three days in Toronto and then she disappeared.

Police claim he married on November 21, 1936, a woman in Montreal whom he met through an advertisement in a Montreal newspaper. Police say Roediger gave his name as George Cook for the Montreal marriage.

Mrs. M. Cook obtained in Montreal on July 12 annulment of a marriage with Roediger on grounds of bigamy and false pretences. He disappeared after allegedly defrauding Mrs. Cook of a sum of money.

The report further states Roediger went to Vancouver and there married another woman on December 31, 1936. He was alleged to have taken some money from her and disappeared within a few days.

Trapped by An Ad.

In January of this year he arrived in Edmonton where, according to police, he married Phillipine Strassburger, a spinster, who owned a farm at Stony Plain, Alta. He was living on the farm when a police ruse led to his arrest.

A fictitious advertisement was inserted in the farm journal circulated in Alberta purporting to have been inserted by "a widow of means looking for a life partner." Roediger answered the advertisement and his arrest followed almost immediately.

He was brought to Winnipeg for trial. Inspector George McKay of the Ontario Provincial Police and Sergeant A. M. Veitch of the Royal Canadian Mounted Police, Toronto, came to Winipeg in connection with the case. They returned to Toronto last night.

Roediger has not yet been transferred to Stony Mountain, police said, but is being held at the Manitoba Provincial Jail at Headingly, 20 miles west of Winnipeg.

FAIRMOUNT

Mrs. F. R. McIndoo, Miss E. L. McIndoo, Mrs. R. C. Hanbidge and Jean, Miss J. Schaffer, Miss H. A. Staples and Mrs. T. W. McIndoo were guests at a farewell party for Miss Rose Hall who sails for England shortly at the home of Mrs. S. Gillespie, Lock street, Peterborough.

Miss Hope Sisson of Toronto is visiting her cousin, Jean Hanbidge.

The Fairmount boys won the silver cup for this year in the softball tournament on Friday in Mount Pleasant, while the girls also brought home first prize.

Mrs. A. Johnston is recovering slowly after her severe illness at the home of her sister in Otonabee.

Mr. and Mrs. F. Ballantyne attended the funeral of Mrs. J. Ballantyne, of Peterborough, on Saturday.

The Examiner BULLETIN BOARD

All the manufacturing departments of the Goodrich Rubber Company at Kitchener are closed for an indefinite period because of the strike by 16 workers in one key department. 650 persons are idle.

A Federal grand jury at Cleveland has returned indictments against nine C.I.O. leaders for blocking and retarding the mails during the Ohio steel strike.

It was announced by Premier Hepburn yesterday that up to July 11 the Ontario Government had placed 6,414 men, married and single jobless, on farms.

Helen Haywood, 23, of London, was seriously injured when she fell from a fender of a car as the vehicle was running along the Kincardine beach.

Will Refuse to Pay

The Galt Public Utilities Commission has decided to refuse to pay an account of the Ontario Hydro-Electric Commission for nearly $6,000 for water heaters, installation and material.

St. Catharines' ratepayers yesterday approved a bylaw to grant a fixed assessment to the English Electric Company of Canada.

William Rouson of Sudbury is dead from injuries received when a truck in which he was riding was struck by a passenger train.

More than 1,000 farmers meeting in the Rosetown-Biggar riding of Saskatchewan, passed a resolution calling upon the Ottawa Government to assume full financial responsibility for the care of the people and livestock of the riding.

Honeymooners Hurt

A California honeymoon couple, Mr. and Mrs. T. B. Brasor of Los Angeles, were hurt in a collision near Grimsby yesterday, between their car and a truck.

From St. Thomas comes the report that the continued rainfall is worrying farmers, as it will interfere with the wheat harvest and may also promote rust.

While moving weeds on a vacant lot, Alfred Rivers of Windsor was shot through the neck. Boys using a small calibre rifle are blamed.

Harold Upadill of St. Mary's and his 10-year-old son, Harold, Jr., were drowned when the frail, home-made boat in which they were fishing capsized.

Rumor Is Denied

Premier Hepburn last night denied the rumor that he was about to announce the resignation of T. Stewart Lyon, chairman of the Ontario Hydro Commission.

A story from Ottawa states that a caucus of Conservative members of Parliament has been called for August 7, at which time Mr. Bennett will announce his intentions.

Verna Morrison, 15, of Detroit, was injured fatally near Wardsville when a car skidded on a wet road and crashed into a brewery truck.

Canadian and United States officials gathered at Sarnia yesterday for the turning of the first sod on the Canadian end of the projected international bridge between Point Edward and Port Huron.

Senate Chief Dies

Senator Joseph T. Robinson, Democratic majority leader of the United States Senate, died suddenly at Washington yesterday.

Proprietors of five race track gambling establishments in Windsor were fined a total of $580 in police court yesterday.

John L. Johnston of Halifax, who had been sentenced to two years in Dorchester Penitentiary after an election day fracas, has been freed on appeal by Justice Hall.

A charge against Edith Green of Toronto of wounding her father, Patrick Green, was dismissed in police court yesterday.

Makes Bad Choice

In Toronto Sidney Cox was fined $5 yesterday for stealing a bottle of chocolate milk from a policeman's verandah.

The jail in Brigden, Lambton County, has been used so little in recent years that the municipality is changing it into a garage for a new road grader.

Arthur Penao, 33, was sentenced at White Plains, N.Y., yesterday, to 20 years to life in penitentiary for killing a man two years ago.

Pouring of a six-ton United States Cheddar cheese was begun yesterday at Lowville, N.Y. The giant cheese will be exhibited at the New York State Fair at Syracuse.

FOREST INSECT SERVICE PLANNED

Lumber, Pulp, Paper Firms Aiding Government To Detect Outbreaks

OTTAWA, July 15 (CP).—A forest insect information and protective service, similar in many ways to the existing fire protection service, is being organized, the entomological branch, Dominion Department of Agriculture, disclosed in a circular today.

With the object of discovering insect outbreaks in Canada's forests, lumber, pulp and paper companies, various provincial forest services and other agencies are co-operating with the entomological branch to make observations on and collections of insects occurring in the forests.

"Eventually it is hoped to have a well organized information and protective service, similar in many ways to the existing fire protection service," the circular said.

The country has been divided for this purpose into five regions with established entomological laboratories as the centres. The Maritimes and Eastern Quebec will be under the laboratory at Fredericton; Western and northwestern Quebec and Ontario as far west as Lake Superior, under Ottawa; northwestern Ontario and northern Prairies under Winnipeg; park belt, Prairie provinces, under Indian Head, Sask.; and British Columbia and Alberta foothills, under Vernon, B.C.

CALEDONIA EASTWARD BOUND,

MONTREAL, July 13 (CP).—Imperial Airways' flying-boat Caledonia lifted from a rippling St. Lawrence River today at 9.12 a.m., E.D.T., and headed for Botwood, Nfld., to start its return flight across the Atlantic.

Here you get a remarkable selection of Single Vision Glasses that give you Dignity in appearance . . . at a low price too. These Glasses are specially ground and fitted to suit your individual appearance. You may select from a wide range of frames and mountings. Examination made by a Registered Optometrist.

PHONE TODAY FOR APPOINTMENT

MAKE YOURS WITH NECTAR TEA

	½-lb. pkt.	1-lb. pkt.
Blended India	27c	53c
Assam & India	½-lb. pkt. 29c	1-lb. pkt. 58c
Orange Pekoe	¼-lb. pkt. 23c	½-lb. pkt 41c
Special Blend Tea		lb. 43c

GENUINE SPRING LAMB	LEGS 33c	LOINS 31c FRONTS 23c
PEAMEAL Cottage Rolls		lb. 27c
Blade Roast		lb. 18c
Thick Rib Roast		lb. 20c
BONELESS Pot Roast		lb. 17c
SMOKED SLICED Side Bacon		lb. 25c
Hormel's Sliced Spiced HAM		lb. 37c
SMOKED WEINERS		lb. 19c
SLICED BEEF BOLOGNA		2 lbs. 27c
COOKED CORNED BEEF		lb. 19c
RESTIGOUCHE—By the Piece SALMON		lb. 30c
Centre Cuts or Steaks, lb. 32c Fresh Fillets		lb. 15c
Smoked Fillets		lb. 17c
HONEY DEW—Standard Size Melons		ea. 19c
CALIFORNIA Grapefruit		2 for 15c
Watermelons		ea. 49c
LARGE SIZE Lemons		6 for 19c

SOME STRIKE—FANCY PINK SALMON	No. 1 tin 10c
AYLMER Peas and Carrots	No. 2 tins 2 tins 23c
DEL MAIZ NIBLETS	12 oz. tins 2 tins 23c
JEWEL Shortening	lb. 13c
H.P. SAUCE	6's—49c btl. 27c
100% PURE PENNSYLVANIA MOTOR OIL A-PENN.	6-qt. can 99c
OLD CHEESE	lb. 23c
NEW CHEESE	lb. 21c

A & P COFFEE
BOKAR, vigorous & winey 1-lb. tin 29c
8 O'CLOCK, mild & mellow lb. 25c
RED CIRCLE, rich & full-bodied lb. 21c

S.O.S. SCOURING PADS	4's 14c; 8's 23c
Florida Gold GRAPEFRUIT JUICE	No. 2 tin 13c
P & G SOAP, White Naptha	10 bars 39c
NORTHERN TISSUE	3 rolls 25c
Dr. Ballard's PET FOODS	2 lb. tins 29c
BLUE RIBBON COFFEE	1-lb. tin 37c

Store Closed Wednesday Afternoon During July and August

A&P Food Stores

500 Yards of Regular 79c

PRINTED DRESS CREPES

Colors and Patterns "Fresh as Paint" You'll Want Several Yards!

IF—
—You Could FEEL the Fabrics
—You Could SEE the Colors
—You Could HEAR the Comments
—You Have a NOSE for Value
—You Have TASTE for Quality

You'll Be Thrifty And Shop To-morrow!

500 yards is our share of the 4,700-yard clearance made by this manufacturer of quality dress crepes! To-morrow it goes on sale at little better than half-price! A fine ripple weave, in a never-ending selection of floral, conventional and out-of-the-ordinary colorful printed patterns on white, pastel and light colored grounds! You'll be inspired with ideas for making new frocks when you see the selection, and the possibilities for saving on really smart garments!

Featured Friday At 47c Yard

NOW . . . while there is still time to make and wear them . . . save on materials for grand Summer Frocks! Glorious colors . . . brand new designs . . . we urge you to hurry!

36 Inches Wide! FLOWER MOTIFS! CONVENTIONALS! NOVELTIES!

SEE THE WINDOWS! SHOP EARLY!

Other Fabric Specials

The New LYSTAV

An immensely popular material that has already won great favor for sports apparel, tailored frocks and every daytime occasion. A host of beautiful rich plain shades, along with "smart as a button" printed designs are all featured at the same price. A linen-like weave, specially processed to make it crease-resisting. Tubfast, of course, and 36 inches wide. Yard 79c

Reg. 59c SPUN CREPE

Another special "buy" that demands the thrifty needlewoman's attention! Yards and yards of attractive printed patterns on light and pastel grounds . . . also a remarkable group of shirting stripes in a smooth, silky finish that makes grand blouses, sports dresses, etc. 36 inches wide. Don't miss out on this SPECIAL, the selection is really worth inspecting. Yard 39c

Richard Hall Limited

The Peterborough Examiner

PETERBOROUGH, ONTARIO, CANADA, THURSDAY, JULY 15, 1937

Opens Cantaloupe Finds Butterfly

Bill Wells tells this one. He bought a cantaloupe, took it home and halved it. Out flew a butterfly with an inch wing spread. He said it apparently developed from a larva which had bored its way inside.

Some Big Catches Of Black Bass

Eighteen small-mouth bass were taken by Fred Pitts and party from Buckhorn Lake. The largest weighed 3¾ pounds. Their bait was baby green frogs. Fishing in the same lake, George Elshout and party, took over forty bass.

12 CANADIANS QUALIFIED FOR SECOND STAGE

All Scores Of 96 To Shoot In Advance Of Group Of King's Prize

SIX LEFT OUT

BISLEY CAMP, England, July 15 —(CP Cable)—Canada's qualifiers for Friday's second stage of the classic King's Prize were increased to 12 men today when it was decided that all scores of 96 and better would qualify from yesterday's first stage.

This will make a total of 302 men in the second stage of the big shoot, instead of the usual 300.

Canada had 12 scores of 96 and better, out of 18 Canadian competitors, in yesterday's first stage fired at 200, 500 and 600 yards.

First stage shooting served only to qualify, and the scores themselves do not count further. Scores in the second stage Friday however are added to the scores of the hundred finalists Saturday to determine the final placings.

Canada's King's Prize qualifiers are Sgt. T. A. Jensen of Innisfail, Alta., with 100 out of a possible 105 yesterday; Lieut. G. E. Matchett, Hamilton, 100; Sgt. M. F. Dillon, Ottawa, 99, Csm. G. Emslie, Toronto, 99; Lieut. C. P. Kennedy, Hildren, N.S., 99; Lieut. Wayne Mackenzie, Ottawa, 99; Capt. T. M. Sieniewicz Halifax, 99; Lieut. G. A. Molecey, Vancouver, 98; Capt. S. W. Graham, Toronto, 97; Lieut. Stephen Johnson, Calgary, 97; Major A. C. Lucas, Toronto, 97; and Sgt. William Ewing, Montreal, 96.

Canadians eliminated from the King's Prize are Sgt. James Kier, Vancouver, Sgt. Jack Saidler, Edmonton, Sgt. Jack Trainor, Toronto, Capt. A. W. Hunt, Winnipeg, Lieut. N. Colville, Vancouver, and Pte. M. Lemieux, Westmount, Que., along with Capt. W. J. Young of Toronto, not a member of the official Bisley team.

The Rambling REPORTERS

Herb McCannan was silently wishing today that he had longer arms to illustrate the length of a pickerel that got away from him near his cottage at Campbelltown Wednesday afternoon. He stretched them out as far as they would reach as he related along main street today that he got the pickerel up to the side of the boat, and just as he was going to give it the grand flop into the skiff the line broke. It must have weighted between seven and eight pounds. Herb affirms, but unfortunately he failed to get it within range of a camera for definite objective evidence.—T.

The Northern House of Commons at Belfast was told recently the consumption of milk in Northern Ireland had increased by 1,000,000 gallons in the last year.

To the Employees of The Dominion Woollens & Worsteds, Ltd.

PETERBOROUGH

The Company received the following letter on Wednesday, July 14th:

Peterborough, July 13, 1937.

Dominion Woollens & Worsteds, Limited.
80 Richmond St. West,
Toronto, Ontario.

Attention: Mr. Henry Barrett

Dear Sir:

Your letter of the 12th instant received, for which this acknowledgement.

With regard to the notice to employees posted this morning; in your previous notices it has been emphasized that your firm is and always has been "willing to meet a representative committee of employees." We proceeded to take your firm at its word and elected a representative committee; since there had been no stipulations as to the character or form of this representation—other than that all employees should be represented—the committee submitted was in full compliance with your firm's request.

However, if your firm desires departmental representation on the committee to meet your firm's representatives, we are prepared to furnish this immediately.

At a meeting held this evening which all employees of your firm were invited to attend, your employees agreed to accept the recommendation of this committee that Mr. Alex Welch be permitted to withdraw from this Representative Committee in the interest of having the negotiations commenced at once. In view of the foregoing, it is to be hoped that your firm will not permit further procrastination with respect to the immediate, amicable settlement of the current dispute.

Yours truly,
Strike Committee,
Local Union No. 2551
United Textile Workers.

NOTE:W

(Signed) MICHAEL ENGLISH, Chairman.

The Company replied by Telegram on Wednesday, July 14th, as follows:

CANADIAN NATIONAL TELEGRAPHS
TORONTO, ONT., JULY 14th, 1937

MICHAEL E. ENGLISH,
CHAIRMAN OF STRIKE COMMITTEE,
238 CARLISLE AVENUE,
PETERBOROUGH, ONTARIO.

LETTER RECEIVED stop A NOTICE WILL BE POSTED ON THE MILLS TO-MORROW AND DISTRIBUTED TO OUR EMPLOYEES.

(Signed) DOMINION WOOLLENS AND WORSTEDS LIMITED
H. BARRETT, MANAGING DIRECTOR.

The notice referred to in this telegram is as follows:

To the Employees of The Dominion Woollens & Worsteds, Ltd.

The undersigned will be at Bonner Worth Mill at 2.00 P.M. on Thursday, July 15th, to meet a committee of employees. To ensure reasonably fair representation of all of our employees we suggest that this committee consists of six employees from Auburn and six from Bonner Worth.

We object to the implication contained in letter—(No. 10) "that your firm will not permit further procrastination" as it is not justified.

The facts are:—

JUNE 29th:
Some employees at the Auburn Mill walked out without giving proper notice thus preventing other workers who wished to continue to work from doing so.

JULY 8th:
First indication received (letter—No. 1) that some of our employees desired to meet the management. On the following day we advised (Notice—No. 3) that "the management is prepared to arrange a meeting with a committee representing all our workers, after the committee has prepared the suggested statement of points to be discussed."

JULY 9th:
Indication received (Telegram — No. 4) that a committee had been formed, but no list or agenda was received.
We advised our employees of this (Notice—No. 6) the same day.

JULY 12th:
Received list of committee and agenda (letter—No. 7). The following day we advised all employees (Notice—No. 9) that the inclusion of a non employee did not fall within our undertaking and, in our opinion, the committee was not a full representation of our employees.

JULY 14th:
Intimation was received (letter—No. 10) that the name of the non employee has been withdrawn.

The management desires a prompt and amicable settlement and is leaving nothing undone to bring this about. With this in view we hope to meet a representative committee of employees as stated above.

(signed) H. BARRETT, Managing Director.
DOMINION WOOLLENS & WORSTEDS LIMITED.
July 14, 1937

WITNESSES WERE BEING BADGERED GORDON CHARGES

Counsel Leaves Court In Disgust After Magistrate's Questions

NEIGHBORS' QUARREL

Protesting that he was not going to stay if witnesses were to be badgered Hon. G. N. Gordon, K.C., walked out of a case in police court this morning.

The unusual incident came near the close of a case in which a neighborhood squabble was being aired. The trouble had occurred on Lock street last Saturday night and as a result a married couple were charged by their next door neighbors under the vagrancy act, it being alleged that they had disturbed the peace by screaming and causing a disturbance.

Mr. Gordon was appearing for the complainant while the defendants were represented by W. J. A. Fair.

The evidence in chief had been heard from both sides and had produced testimony from the defendant and his wife that the complainant during the course of the controversy had had an axe handle in his hand.

Mr. Gordon had re-called the complainant to the witness box and proceeded to examine him as to this axe handle episode when it came out that while the complainant said that he had not carried an axe handle, he did have a "bit of stick" in his hand.

Ten Inches Long

Witness picked up a piece of card board and told the magistrate that the stick was about that length, that is about ten inches and while the magistrate was dictating to the court stenographer how this testimony was to be written into the report, the witness indicated a different length.

"Way that's about 14 inches," said the magistrate. "A moment ago you said 10 inches."

It was at this stage Mr. Gordon strode out of the court with the remark that he was not going to stay if witnesses were to be badgered.

Magistrate Langley adjourned court until 1.45 o'clock this afternoon to give the complainant a chance to decide whether he wanted to engage another lawyer, consult with Mr. Gordon or close his case as it stood.

The counsel had a lively morning during the hearing. At one stage Mr. Gordon told the defence counsel to "pipe down" and a little later to "keep his shirt on."

"My friend seems to have a wonderful flow of the language of the street this morning," remarked Mr. Fair.

"I have learned that this is the only language you understand," retorted Mr. Gordon.

"Well, you notice that I do not use it," replied the counsel for the defence.

Soon after a question propounded by Mr. Fair to a witness for the complainant produced from Mr. Gordon the statement that the defendant's counsel was a "liar."

NEW CARETAKER AT PARK IS BUSY

Several Swimmers Got Into Trouble During The Past Week At Inverlea

The new caretaker of Inverlea Park and guard at the northend swimming beach is George Cooper, eighteen years old, son of H. W. Cooper, driver of one of the city's trucks. He completed his first week on the job today, and during the first week he encountered the peak of the heat wave and the bathing business it brought to the Inverlea resort. Wednesday afternoon he rescued a boy who had taken a cramp but managed to reach the second pier of the bridge; and a few days ago he helped a man who got into difficulty in the middle of the river. Young Cooper set out in his punt and aided him to shore.

The beach is crowded every afternoon, Mr. Cooper says, but the largest number of bathers was attracted last Sunday when the dressing accommodation was packed to its rather narrow limits.

Gets $1,000,000

Success ended a nine-year fight for a share in the Burrough adding maching fortune when Detroit judge, S. D. Callender, awarded $1,000,000 to Mrs. Laura Miller Boyer, who was cut off without a penny in the $2,000,000 will of her father-in-law, Joseph A. Boyer. She was disinherited because of a purported attempt to pass off the child of a Windsor, Ont., chambermaid as her own; the elder Boyer set up a $2,500,000 trust fund for the child, then learned of the reported hoax. He never forgave his daughter-in-law for the deception.

A Rice Lake Catch

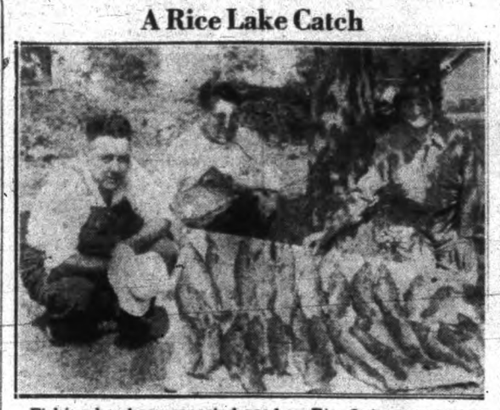

Fishing has been reported good on Rice Lake for the past three weeks and above is shown a catch made by Fred Hall of Toronto and his party. The catch included a few pickerel, some bass and two lunge. In the picture, taken by L. Trapp of Toronto, is Fred Hall in front of the tree and Madden and Bill Howard the two guides.

Main Street Topics

Jabs and Jottings as Picked Up By Examiner Reporters.

TO ADDRESS ROTARY

Senator Iva Fallis will be the speaker at next Monday's luncheon of the Rotary Club and on the following Monday J. J. Duffus, M.P., is billed to address the club.

ONLY ONE OF ITS TYPE

Louis Yeotes has installed in his restaurant a new Wurlitzer music recording machine. It plays the desired number when a button is pushed, and is the only one of this type in the city.

RIVER IS POPULAR

One of the most popular camping grounds in the whole district is the canal and the section of the Otonabee River between here and Lakefield. At the present time there seems to be a camp located at every choice spot along this section.

TO ADDRESS MEETING.

Harold Prevost, well-known social welfare worker of Toronto, will give an address on unemployment and relief conditions on Friday evening, July 16, at 8 o'clock, at 173½ Simcoe Street, opposite King's Hotel. A cordial invitation is extended to all citizens.

A GOOD BAROMETER

The extent of the tourist traffic can be judged from day to day by watching the young salesmen who handle those shoe boxes full of dew worms. When their stock hangs heavily on their hands the number of visitors on that particular day is below par, and that seemed to be the case this morning according to several of the young merchants.

NO BLUE LAWS HERE

There are evidently no blue laws in Peterborough. Wednesday afternoon a woman in an ultra-modern bathing suit, parked her car on George street and strolled nonchalantly across the street and half way down the block to make a couple of purchases while traffic almost went haywire.

THIRTY AT PICNIC

Thirty members of the Workers' Educational Association attended their picnic at Albert Borland's cottage four miles down the river Wednesday evening. Rain forced the supper to be moved indoors, but it eventually cleared off and a pleasant time was spent on the river.

TAKING TOO MANY CHANCES

There have been several narrow escapes from drowning at Inverlea Park recently and a swimmer who goes there frequently tells The Examiner that there are too many far-from-expert bathers who take chances by getting out where the current is strong particularly in the neighborhood of the Parkhill Road bridge.

LIKE PETERBORO' PRODUCTS

"If you want to give a boost for Peterborough products you can say that some of our American guests tell us they could make a real meal with only Stocks Bread and Silverwoods creamery butter," Dan Whetung remarked to The Examiner today.

CUTTING FALL WHEAT

One field of barley tangled and mussed about by Wednesday's rain was the only damage to grain fields seen by the Examiner within more than sixty miles west and north of the city this morning. Fall wheat was cut during the morning in one field, and with a return of sunshine it is expected that this phase of the harvest will be general by Saturday or early next week.

RASPBERRIES PLENTIFUL

An East City housewife reports that within six miles of the city on a recent afternoon she picked 15 quarts of wild raspberries. The berries were said to have been of remarkably large size, well-rounded and matured.

TO ADDRESS KIWANIS

Colonel Ivan Moore of Lindsay will be guest speaker at the Kiwanis luncheon at Empress Hotel on Friday. In his official capacity as Lieut.-Governor of Kiwanis, the guest speaker will present an outline of the International Kiwanis Convention recently concluded at Indianapolis.

McGILL FACULTY OF MUSIC RESULTS

Frederic G. Mann Is Congratulated By The Dean Of The Faculty

The following candidates, all pupils of Frederic G. Mann, L.Mus., have been successful in their examinations in music conducted by the Faculty of Music of McGill University:

Theoretical Music—Highest grade, harmony, form and analysis, J. Earle Chase, R.R. No. 1, Peterborough.

Junior Grade Theory (names in order of merit)—Miss D. Allen securing the highest mark of 94—Miss Dorothy E. Allen (h.); Leslie A. Sage (h); Miss Marguerite Dumimitt (h); Walter J. Dyer (h.); Miss Katherine M. Hendry (h.)

Elementary Theory.—Miss Eleanor M. Scott (h.); Miss Laurabelle Wing, Havelock; Miss Peggy G. Edmonds, and Wray C. Mathews.

Practical Music

Dictation (highest grade), — J. Earle Chase.

Intermediate Piano.—Miss Marguerite Dummitt (h.); Miss Katherine M. Hendry.

Intermedite Singing.—Miss Dorothy E. Allen, Ernest E. Davis.

Junior Piano.—Miss Eleanor M. Scott; Wray C. Mathews.

Junior Singing.—Miss Eleanor M. Scott; Miss Peggy G. Edmonds.

Elementary Singing.—All in order of merit. Ernest J. Lee secured highest in practical subjects with 80 marks—Ernest J. Lee (h.); Leslie G. Groombridge (h.); Robert D. Scott (h.); Malcolm Campbell.

The dean of the faculty wrote the following note on the paper of Leslie Sage: "I congratulate Mr. Mann on his excellent teaching. All this pupils, junior grade, got honors and all the papers were well and scoring 34 of a possible 35. Five neatly done."

Duncan Marshall To Open Exhibition

Hon. Duncan Marshall, Ontario's Minister of Agriculture, has accepted the Peterborough Exhibition Board's invitation to open the Exhibition on Thursday August 19, and also to attend a banquet to Junior Farmers on the preceding evening. The Minister's letter of acceptance was received this morning by F. J. A. Hall, secretary of the Board.

American air-conditioning may be introduced into Jerusalem, Palestine, this year.

HOW TO LEARN TO SWIM.

A Course of Lessons Specially Arranged By Gordon Minty, Swimming Director of the Peterborough Y.M.C.A.

CLIP OUT AND SAVE.

LESSON SEVEN

Dont's for Swimmers and Non-Swimmers.

Don't take a profonged swim when tired.

Don't swim without a companion swimmer or a life-guard on duty; in fact there should be three in every swimming party.

Don't get into a panic if you get a cramp in either of the limbs; swim to shore with the unaffected one. A cramp is more painful than dangerous.

Don't bathe alone if subject to giddiness or faintness.

Don't attempt to stand on bottom where depth is uncertain, until you have hold of something solid. A beginner will find it difficult to start swimming again.

Swim downstream if you get into weeds. Among water lillies don't swim at all; turn on your back and paddle gently with the hands.

If in difficulty do not clutch the person who approaches you, keep cool and do what he tells you.

If you have not learned to swim, acquire the knowledge at once. Seek the aid of a qualified instructor who will make your lessons both easy and interesting.

Don't dive from a boat in a high wind, you may not be able to overtake it.

Doin't go bating or canoeing or invite your friends to do so unless you can swim.

Don't start before loading camp equipment securely, not top heavy, and boat or canoe well balanced.

Don't get your feet entangled in fixtures or ropes, they add to your danger.

Don't change seats, stand up or move around, the risk is too great.

Don't get in the trough of waves or rollers; steer straight, take them head on or run before them.

Don't get into a panic if tipped over; a boat or canoe filled with water will support several persons in the water by holding on.

Learn to right and get into an upturned boat or canoe, you may be compelled to do so sometime.

Don't "rock the boat"; you contribute to the drowning accidents we are endeavouring to prevent.

Don't be a "sink easy"; be prepared to meet any emergency with confidence and ability.

DESCRIBES WORK OF MISSION FIELD ST. JAMES' W.M.S.

Mrs. J. O. Fife, Princess Street, Hostess At First Of Holiday Meetings

INTERESTING PROGRAM

Mrs. J. O. Fife, Princess street, was hostess last night to the first of the holiday meetings of St. James' W.M.S., which are being held in the evenings and in the homes of the members.

The program, arranged and presided over by Mrs. Fife, the leader of the group in charge, was of a specially fine character being built up around the general theme, "In the footsteps of Jesus." The Friends of Jesus in Canada" was the special study of the evening, and the Call to Worship was read by the leader.

A responsive Scripture lesson from the Psalms was led by Mrs. Fife and followed by readings from various group members, answering pertinent questions on the theme, such as "Who are the friends of Jesus in Canada?" by Mrs. Payne. "What are the marks of a friend of Jesus?" read by Mrs. Fell. "Who is my Neighbor?" Miss Pallin. "What does Jesus demand of His friend?" Mrs. Harris read from St. Matthew, while a beautiful devotional story was read by Mrs. W. H. Buckler.

Mrs. R. B. English in her reading, "From Coast to Coast" covered the success of the "W.M.S. Supply Department" as the gift of Women's Love. She spoke of Saskatchewan as the "land of beginning again" and told of the Indian work, their boarding schools and school homes, all of which was very illuminating and educative.

In a brief paper, Mrs. Ross Payne told of the encouragements and discouragements of our Home Mission Field. She outlined the objectives of the W.M.S., which she declared could only be accomplished by study and prayer and a deeper devotion to God and Missions. There is being noticed this year a deeper inspirational note in Auxiliary meetings, more members willing to pray and take part in the prgram and a desire for Group Bible Study and prayer. The greatest religious experience of the year perhaps is when W.M.S. members meet with all women around the world in observing the World's Day of Prayer. She said, "We may all ask—what is there for me to do?" and appealed, in her fine paper, that each one of us get a clearer vision of the great commission, which will only come when we are ready and willing to hear the voice which calls us "to follow."

Prayer was made by Mesdames Rose and Woodley for all those who have come from other lands to make a home in Canada, and the benediction was read from The Monthly by the president.

Reports Read

During the business period, presided over by the president, reports were heard. The secretary read changes made in report of executive meeting and the half year finances were reported by the treasurer, who said, "We are just $5.75 behind last year," but she was very optimistic for the future.

Letters to friends of bereaved members and where there is illness were ordered sent, and a reminder given by the president, of the holiday "self-denial of members," to be received at the September meeting. In this relation, Miss Kidd, gave a practical though brief talk on "Christian Stewardship." "Tithing," she said is a recognized principle. God requires the tithes to remind us that He has honored us by entrusting the Gospel message to us. It is by our gifts as His stewards, that we may send it on to those who know Him not.

"Temperance" was presented in a pithy talk by Mrs. Beavis, the secretary, who stressed the need that every W.M.S. woman be alive to her duty.

The August meeting will be an "All Temperance" meeting under the direction of Mrs. Beavis and her group.

Mrs. Sloane announced that the study of "Men and Women in Far Horizons" had been entirely covered and found to be most interesting reading, and Mrs. R. Evans gave a fine report of the Supply Department.

With a vote of sincere thanks to the hostess, the meeting was adjourned.

WORLD SWIMMING RECORD

AMSTERDAM — (CP). — Jopie Waalberg, swimming at Zaandyk, broke the women's world 200-metre breast-stroke record with a time of two minutes, 58 seconds; four seconds better than the mark of H. Mayaheta, Japan.

Ready For War

General Tsai Ting-kai, who was commander of the famous nineteenth route army of China when it withstood a Japanese attack on Shanghai in 1932, will leave Manila soon because of the tense situation between his country and Japan after the Peiping affair. Tsai has been on vacation in Manila, Phillipines, and was quoted as saying that the feeling in China is almost universal for a declaration of war against Japan, meanwhile intense fighting in and around Peiping continued. It is said to have started when Chinese troops fired on Japs, who have been engaged in manoeuvres in Manchuokuo.

THE STARS SAY . . .

By GENEVIEVE KEMBLE

For Friday, July 16

According to the transits of the moon on this day, there may be some doubtful, confusing and perplexing situations to cope with. These may be in connection with writings, publicity or contracts, all of which, with stratagem and vigilance, may be successfully manipulated. There are omens of trickery, fraud, craft and schemes, but with these overcome, there are excellent prospects of advantageous transactions in connection with contracts, writings, publishings and promotion.

Those whose birthday it is may encounter a year calling for shrewd and alert dealings to cope with certain menacing conditions of fraud, trickery, plots and schemes. With vigilance and sagacity, there are excellent prospects through renewed contracts or writings, publishing or promotional enterprises. A change is seen.

A child born on this day may be extremely versatile and adaptable, with much readiness with tongue and pen, sometimes with inclinations to its detriment. With principle and integrity, it should make conspicuous success in writing or another intellectual occupation.

275 YOUNG PEOPLE ENJOY EXCURSION

Young People Of Bay of Quinte Conference Hold Excursion To Mount Julian

Nine o'clock, Wednesday, was the beginning of a big day for approximately two hundred and seventy-five young people and their friends of the Bay of Quinte Conference.

The excursion steamer Stoney Lake left the George Street Wharf and arrived at Mount Julian, Stoney Lake, in time for lunch, a pause being made in Lakefield on the return trip for a picnic supper. Many of the passengers were thrilled on this their first trip through the widely-known Peterborough Lift Lock.

There was a splendid representation from almost every part of the Conference, including Peterborough, Lakefield, Tweed, Port Hope, Oshawa, Pontypool, Fairview, Kedron, Columbus, Newcastle, Millbrook, Arden, Greenwood, Corbyville Deseronto, Cavan, Janetville, Bethany, Springville, Campbellford Bury's Green, Westwood, Orono, and two distinguished visitors from New York City, Hastings carried off the honors with an attendance of thirty-six. Due to urgent business in the city, the Rev. J. M. C. Parr, Jake Burnham, and Lloyd Parnall were unable to join the boat at 9 a.m., but motored to Young's Point and joined the party there.

The main attraction on board was the search for the "mystery man," who turned out to be A. V. Lillow of Peterborough and was discovered after a two-hour search by Miss Evelyn Gay of Oshawa. In the following "treasure hunt" the winner was Lorne Reynolds of Fairview. A peanut hunt and scramble created much excitement. These sports were in charge of Miss Loretta McDougall of Peterborough. Sing-songs are always a welcome diversion on a boat trip, but under the capable direction of the Rev. F. Riding, Pontypool, S. Saywell, Oshawa, and A. V. Lillow, Peterborough, the sing-songs on this trip were enjoyed with unusual enthusiasm, with even the rain failing to bring gloom. A most pleasant addition was the "booth" in charge of Don Charlton, with an able assistant in Miss Bessie Gordon of Tweed.

The success of the picnic was due in great measure to the committee in charge, Homer Borland, president of the Conference, and his assistant, Steve Saywell; also the Conference Recreation convenor, Miss Esther Thornton, who, although she was unable to join the outing until the evening, was the one responsible for the plans which made such an enjoyable and pleasant day.

Forty children passing into the higher-grade school at Kolding, Denmark, chose English as their compulsory foreign language and only three preferred German.

SALVATION ARMY
EXCURSION
OVER THE LIFT LOCK
SATURDAY, 9 a.m.
Come With US.

GORDON ATKINSON DIES IN HOSPITAL STRUCK BY CAR

Never Recovered Consciousness After Being Hurt On July 1

INQUEST ON FRIDAY

Gordon Atkinson, 42, of Campbellford, who had never recovered consciousness since he was hit by a car near Trent River on the night of July 1 succumbed to his injuries in Nicholls Hospital late yesterday.

The accident occurred on Highway 30 about half a mile north of Trent River when a car driven by Alex Post of Havelock was passing another car going north and the driver was blinded by bright headlights. Atkinson sustained a fractured skull and a fracture of the hip and was brought to hospital here for attention.

An operation was performed soon after his arrival but the injured man failed to recover conciousness remaining in a coma for two weeks until death ensued yesterday.

An inquest into the fatality will be held in the police court here on Friday night.

YOUNG CANADIAN ANNEXES COVETED GLOUCESTER CUP

Lieut. G. E. Matchett of Hamilton Gives Canada Its First Bisley Victory

SECOND HIGH HONORS

BISLEY CAMP, England, July 15, —(CP Cable)—Canada's first victory at the Coronation Bisley was scored today by young Lieut. G. E. Matchett of Hamilton, who annexed the Duke of Gloucester's prize, formerly the Prince of Wales prize.

Matchett, who shot here not many years ago as a cadet, scored 84 of a possible 85 in the two ranges of the Gloucester, which now ranks second only to the King's Prize for individual marksman.

Cash Prize of $250.

He took the Duke's Badge, N.R.A. Coronation medal and first cash prize of $250.

Australia held the lead after the 300 and 500 ranges had been fired in the team shoot for the Kolapore Cup, greatest team trophy at Bisley. The 600 range remained to be fired.

Scores at the two-thirds mark were 754 for Australia, 745 for the Mother Country, defenders, 742 for Canada, 741 for Guernsey, 737 for India and 713 for Jersey.

Pipe Left In Drawer Gives Firemen A Run

WHEN HE FINISHED his evening smoke just before returning to work at the Mayfair Cafe, Albert Hum placed his pipe in the drawer of a wash stand in a room he occupies at 227½ Hunter street west. Some time later Willie Hum who had been asleep in the same room was alarmed by the smell of smoke. When he discovered his compatriots pipe had set the washstand on fire, the Chinese turned in an alarm, which incidentally brought the entire resources of the Fire Department rushing to his assistance. Services of the firefighters were not required because Willie Hum successfully tackled the incipient outbreak with a bucket of water pending their arrival. The brigade received the call at 10.13 p.m.

TWO SPECIALS

'35 Studebaker Deluxe Sedan, heater, radio, defroster, trunk, small mileage. A real buy.

34 Chevrolet Master Delux Sedan. Small mileage.

Foley & Wilson
McDONNEL at REID TEL. 2027

KOOL OFF

Take a Yacht Trip around Little Lake.

Boat leaves George St. wharf every half hour.

Boat available for any trip. Telephone 1353W.

Moonlight Excursion
Friday, July 16

UNDER AUSPICES OF ROLLIC CLUB

Boat Leaves George Street Wharf at 8.30

Fun and Dancing Galore **Admission 25c**

Tickets available at Jerry's Inn and Marino's Lunch Stand

District Notes, Personnels

CORDOVA MINES

Mrs. M. Sheehan of London, Ont., is visiting her brother, Mr. H. Welford.

Mr. and Mrs. William Moffat had as their guests over the week-end Mr. and Mrs. Thomas Moffat (Jr.) of East Marmora and Mr. and Mrs. Charles Johnson of Peterborough.

Mrs. H. Welford is visiting her sisters and brother at Seaforth.

Mr. and Mrs. Bernard Carman of Eldorada spent Sunday with the latter's parents, Mr. and Mrs. H. Clemenger.

Mr. and Mrs. W. W. Steenburgh of West Virginia are holidaying at their home on Balsam Lake.

Mr. and Mrs. William Seibert of New Kensington, Penna spent their vacation on Belmont Lake.

Miss Kathleen Fernbagh of Kitchener is guest at the home of her uncle, Mr. L. Meyers.

Harry McConnal of Belleville is visiting his cousin, Earl Bowen.

Mrs. James Barrons and son Bobbie returned on Monday after a pleasant vacation with her parents at Southampton.

Mrs. W. Norton of Rochester, New York is guest of her parents, Mr. and Mrs. John Van Volkenburg.

Little Miss Gwendolena Kennedy is visiting her grandmother, Mrs. Alice Spencer, at Havelock, and also relatives at Tweed.

Mr. and Mrs. W. McGee of Oshawa spent the week-end with the latter's parents, Mr. and Mrs. John Van Volkenburg.

Mrs. E. Acker and Junior Lawes of Toronto are guests of the former's father, James Sopha.

Mrs. Lorne Bowen and son Earl have been holidaying with friends in Belleville.

TRENT RIVER

A severe electrical storm with a torrential rain visited here Sunday afternoon, the rain which was badly needed proved most beneficial to field crops and garden produce.

The storm of Sunday interferred with the afternoon church service, there were only a few in attendance. Rev. Mr. Kemp dismissed before the delivery of the sermon.

Mrs. Andrew Carnrite has been confined to bed suffering from heart condition.

Mrs. Roy Burgess arrived Saturday from Toronto to spend a few weeks with her father, Mr. James Paget.

Mr. Leslie McMillan of Peterborough was a week-end visitor with friends.

Mr. and Mrs. Earl Clark and daughter Nancy of Toronto were week-end visitors with Mr. and Mrs. Reg Cross at "Cedar Nook."

Mr. and Mrs. J. Miller and daughter Agnes and nephew Clifford Lothian of Toronto were week-end visitors with Mr. and Mrs. Johnston and family at "Restholme."

Mrs. J. Knox has returned to "Bon Alexander" after spending a week at Stoney Lake.

Miss B. G French is supplying as pianist at the United Church services during the absence of Mr. Wesley Wildman who is taking a special summer musical course at Toronto.

Mr. and Mrs. A. E. Smith of Baltimore, Mr. and Mrs. Leonard Perry and Loretta of Wooler were Sunday callers with Mr. and Mrs. S. Lean.

Master Bobby Thain of Warkworth has been holidaying with his grandparents, Mr. and Mrs. William Thain.

Mr. and Mrs. Jack Kearsey and Mr. Thomas Wight of Toronto spent the week-end at "Cedar Isle."

Mr. H. F. McNichol of Milton and daughters the Misses Allie and Babe of Toronto spent the week-end at their cottage

MADOC

Mr. and Mrs. Robert Bristol, Robert and Charlie spent Sunday last in Peterborough with friends.

Miss Madeline Bailey is the guest of her cousin, Miss Helen Wellman for a few days in Peterborough.

Mr. and Mrs. R. P. Wellman of Peterborough spent Sunday with friends in Madoc.

Mr. and Mrs. Archie Ashley and children of Whitby are holidaying at their cottage at Moira Lake.

F. J. Fallis of Bancroft was a Sunday visitor with friends in Madoc.

Madoc is to observe Monday, August 2, as Civic Holiday.

Mr. and Mrs. Gavin Wallbridge of Madoc spent Sunday at Crowe Lake near Marmora.

The Orangemen of Madoc and vicinity celebrated the Glorious Twelfth in Stirling with much of the old-time enthusiasm. Several Lodges with their fife and drum bands passed through the village en route for the Stirling celebration and parade.

Mrs. Charles Macdonald and Mr. and Mrs. Harry Macdonald of Toronto are spending some time in Madoc and attended the funeral of the late John Macdonald.

Mr. and Mrs. George Moon and Albert and Mary Ruth were Sunday guests of Mrs. M. Moon in Madoc.

Mr. Gammage, manager of the Dominion Bank, and Mrs. Gammage and children, of Madoc, are spending their vacation in Chatham, Ont.

NORWOOD

Miss Eva McNeely, R.N., of Toronto Western Hospital, is visiting with her mother, Mrs. K. McNeely, Queen St.

Mr. and Mrs. A. MacKenzie, of Coboconk, spent the week-end with Mrs. MacKenzie's mother, Mrs. Webb.

Miss L. Scott, of Toronto, is visiting friends in Norwood.

Mr. and Mrs. J. MacLaughlin and son Keife, motored to Norwood for the week-end and Mrs. M. O'Keefe, who has been visiting in Toronto returned with them.

Mrs. E. C. Squire is visiting in Toronto.

Miss Ruth Harper of Montreal is spending her vacation with her mother, Mrs. E. Harper.

Mr. and Mrs. L. Cousins of Timmins, are visiting at the home of Mr. and Mrs. Robert Mackoy and friends.

Miss Lila Burgess attended the Morton-Dayman wedding in Colborne on Wednesday.

Mrs. Walter Bitten visited Miss Minnie Rogers in Brighton on Friday evening.

Mrs. Oakley of Peterborough, is a guest at the home of Mrs. Thomas Clark, Queen St.

Mr. and Mrs. Frank Buck, of Detroit, are spending a holiday with friends and relatives around Norwood and vicinity.

Mrs. H. Nesbitt and daughters, Shirley and Jean of Winchester, are spending a holiday with Mrs. Nesbitt's mother, Mrs. A. C. Reeves.

Mr. and Mrs. N. King, of Peterborough, spent Sunday the guests of Miss Katie Edwards.

MARMORA

Mr. and Mrs. F. Meivaer and family, former Deloro residents, are visiting Mr. and Mrs. H. C. Barlow at their Crowe Lake cottage. Mr. Meivaer has a position in Chile.

Quartermaster-Sergt. J. Laird and Privates Gerald Harris, Jack Gray, Robert Gray, Stanley Kerr, Frank Wilkes, Stewart Bonter, Robert Lumsden and McKinley Knox are in camp at Barriefield.

Mr. and Mrs. Jesse Free of Frankford visited relatives here on Tuesday.

DOWNEYVILLE

Mr. Geo. Berlin and party from Knox. Penn., spent a few days fishing and camped at Perdue's Landing and went back with their number of fish. Mr. Berlin has been coming here for fifteen years, but never found the fishing as good as this year at Perdue's Landing.

A large number from here attended the funeral of the late Myrtle McCligott held from her late residence in Peterborough to St. Luke's cemetery, Downeyville, Saturday. She was well-known here as her mother, Mrs. McCligott was a former resident of this parish.

Mrs. Dennis Begley attended the wake of her aunt, the late Mrs. C. Clancy, in Peterborough, Friday.

Messrs. Joseph Guiry and Vince Perdue attended the dairy meeting held in Ennismore.

Mr. and Mrs. D. M. O'Leary, Mrs. Michael Harrington and Mrs. John Guiry were among those present at the funeral of the late Dean Whibbs in Peterborough, Monday.

Miss Viola O'Neill of Toronto is at present the guest of her parents, Mr. and Mrs. Michael O'Neill.

Mr. John Harrington of Toronto spent the week-end the guest of his brother and sister-in-law, Mr. and Mrs. Frank Harrington.

Dr. and Mrs. Joseph Carroll of Cleveland, Ohio, are at present the guests of the former's mother, Mrs. Thomas Carroll.

Mr. and Mrs. John Phalen and baby are at present the guests of Mrs. Phalen's parents, Mr. and Mrs. John Winn.

Mr. and Mrs. Murray Edmonds of Toronto spent the week-end the guests of the latter's parents, Mr. and Mrs. Michael Harrington.

Mr. and Mrs. William Merron of Rochester, N.Y., are at present the guests of friends here.

Mr. and Mrs. Patrick Perdue spent Sunday the guests of friends in Peterborough.

Mr. and Mrs. Joseph O'Neill and daughter Gertrude of Regina are the guests of Mr. O'Neill's brothers and sister here.

Mr. Joseph Clancy spent Sunday the guest of Mr. and Mrs. Leonard Clancy in Otonabee.

Mr. and Mrs. Frank Cavanagh and Laverne Perdue of Ennismore spent Monday the guests of Mrs. Cavanagh's sister, Mrs. Pat Perdue.

Miss Teresa Clancy of Rochester, N.Y., spent a few days last week the guest of her mother, Mrs. Michael Clancy.

Mrs. Percy Lucas spent Sunday the guest of her parents, Mr. and Mrs. Simon Perdue in Peterborough.

Mr. and Mrs. Joseph Reilly and family of Rochester, N.Y., spent Thursday the guests of Mr. and Mrs. Patrick Perdue.

Messrs. Alfred Dewane, Gerald and David Morrissey, the Misses Marguerite Morrissey and Nellie Hickey spent the week-end at Muskoka the guests of the former's son-in-law and daughter, Mr. and Mrs. Edward Mortimore at Mortimer's Point.

Mr. and Mrs. Frank Hickey and family of Ennismore spent Sunday the guests of Mr. and Mrs. Thos. Morrissey.

Mr. Peter Murray of Rochester, N.Y., is at present the guest of his parents, Mr. and Mrs. Neill Murray.

Mr. and Mrs. John Winn and son Joseph attended the funeral of their niece, the late Myrtle McCliggott, Saturday.

JANETVILLE

Rev. and Mrs. H. C. Wolfraim of Lindsay, Rev. and Mrs. McTavish of Omemee, Rev. and Mrs. Wilkinson of Dunsford and Rev. J. J. Black of Lindsay attended the induction service at Janetville on Tuesday evening.

Mr. Harry Thornton, principal of Hunstville High School, and Mrs. Thornton and son Ted are enjoying the summer vacation with their parents, Mr. and Mrs. William Heaslip and Mr. and Mrs. James Thornton.

Mrs. Rankin and daughter, Miss Muriel Rankin and son, Mr. Raymond Rankin of Fort William are guests of the former's sister, Mrs. Herbert McNeil and other friends.

Mr. and Mrs. Albert McConnell of Omemee were week-end guests of Mr. and Mrs. W. Armstrong.

Mr. and Mrs. Russel McGill and son Donald of Kapuskasing are vacation guests of the former's parents, Mr. and Mrs. Sam McGill.

Mr. Ross Bonham of Toronto is spending his vacation at the home of his grandmother, Mrs. Thomas Johnston.

Miss Norma Stacey of Hudson is the guests of her parents, Mr. and Mrs. Ernest Stacey for the school vacation.

Mr. and Mrs. George Heaslip and family spent Sunday with friends in Peterborough.

Mr. and Mrs. Victor Grandy of Fleetwood, Mr. Emery Grandy and Miss Beatrice Swanston, Reg. N. of Buffalo, N.Y., were Saturday guests at the home of Mr. Marwood Stinson.

Misses Bessie Howe and Marjorie Armstrong spent Sunday at Jackson's Point.

KEENE

Miss Mary Seaman of New York is holidaying with her uncle, Mr. William Seaman.

Mr. and Mrs. N. E. McKay of Los Angeles, California are visiting with the latter's sister, Mrs. P. C. Gillespie.

Miss Katherine Edwards of Peterborough is holidaying in the village.

Mrs. Thomas Brown and family of Lansing are holidaying with her mother, Mrs. William Connel.

Mr. and Mrs. J. Domanski of Buffalo, N.Y., Mr. J. A. Codlin, Wm. Garient and P. Nettleton of Brantford all spent a few days at the Victoria House.

Mr. and Mrs. Harry Andrews and son Jack of Windsor visited her parents, Mr. and Mrs. Patrick Roach.

Mr. and Mrs. Denbel and daughter Ruth are camping in the village.

Mrs. Barrons and family of Cordova Mines visited with her parents, Mr. and Mrs. J. J. Moore.

Master Walter Collier of Toronto is spending his holidays at Mrs. Andrew Nelson's.

Mr. and Mrs. J. Ross of New York and son Newton visited Mr. and Mrs. Charlie Nelson last week.

Mr. Frank Leahy and son Olan, Mrs. Vincent Moher of Douro, Dr. and Mrs. G. S. Buck and Norman McCollough and Bernard Dillon of Toronto visited Mr. and Mrs. Frank Walsh last week.

Mr. Stuart Nelson of Long Beach, California is visiting his parents, Mr. and Mrs. J. H. Nelson.

Mr. Bert Hope of Lindsay spent the week-end with friends in the village.

Mrs. Sabin and daughter Mrs. Millen, Mrs. Ellette, Mrs. Price of Peterborough were guests of Mrs. Edward Dillon recently.

BONARLAW

Congratulations to Miss Jean McInery in passing her entrance examinations.

Mrs. (Dr.) McDonald and Mrs. P. Allen of Saskatchewan, returned home on Saturday after spending the past month in this vicinity. They were accompanied by Miss Grace Stuart of Windsor and Miss Jean Stuart, who intends spending the coming year with her aunts.

Mrs. Sarah Cooney returned to her home after spending the past year in this country.

Misses Jerrine and Leafa Thompson visited Miss Gladys Burkitt on Wednesday.

Russel Sea and Jack and Mr. Trudeau of Matton visited Bill Burkitt recently.

Miss Cora Bailey, daughter of Mr and Mrs. George Bailey, Harold, received a letter on Tuesday, June 30, from His Majesty King George VI expressing the thanks of Our Gracious King and Queen to the pupils of Bethel School where Miss Bailey teaches, for the expressions of loyalty sent to them on the occasion of their Coronation.

Japan now has 50,897,252 postal savings depositors, a gain of 842,402 within a month.

Australia's Student Pilots

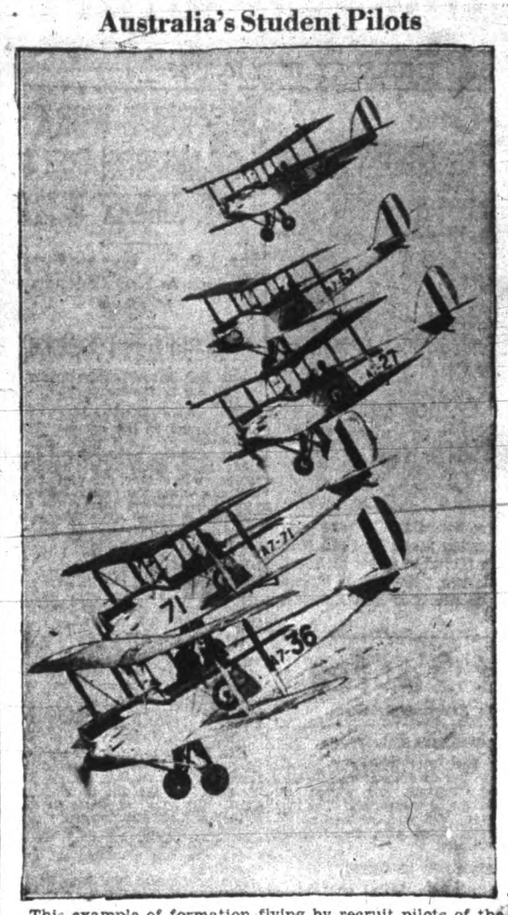

This example of formation flying by recruit pilots of the Royal Australian Air Cadets was one of the last tactics required of them before they were given their wings. Australia is co-operating with Great Britain in the training of pilots for the Royal Air Force which is seeking greatly increased enlistments to keep pace with Britain's rearmament program and huge additions to the air force. Australia's student pilots are taught the ground work of combat flying as taught to Britain's own student recruits. These pilots are pictured in the air near Melbourne.

TARNOFF

BE PROUD OF YOUR CAR!

Use Tarnoff, French Dry Cleaner for Automobiles. No washing. No polishing. Just rub Tarnoff on, and wipe it off. Your car will shine like a mirror. Also cleans high grade furniture, silver, nickel, chrome, and mirrors.

Canada-made for Canadians

36 OZ. CAN $1.00 AT LOCAL DEALERS

TARNOFF CHEMICAL CO. TORONTO, ONT.

LOBLAW

GROCETERIAS CO. LIMITED

"THE PEAK OF REFRESHMENT"

Special! "So Good You'll Want More." 1-lb. pkg. Fine or Medium 27¢

Grocery Specials On Sale July 15th to 21st

Special—LOBLAWS FRESHLY Baked Valencia CAKE lb. 14¢

Special—SURE GOOD Brand CORN Fancy Quality GOLDEN BANTAM No. 2 Tin 10¢

Special—HANSEN'S RENNET JUNKET POWDERS or TABLETS Pkg. 10¢

Special—BRUNSWICK Brand CHICKEN HADDIE 14-oz. Tins 12¢

Special—NATURE'S BEST Bartlett PEARS No. 2½ Size Tins 13¢

Special—DIAMOND or CLASSIC CLEANSER 3 Tins 13¢

Special—NUGGET Asst. Shades SHOE POLISH Tin 10¢

FRY'S ½-lb. Tin Chocolate SYRUP 13¢

TEA-BISK 21¢

WHITE SWAN Eddy's Toilet Tissue 2 Giant Size Rolls 21¢

LUX FLAKES Large Pkg. 22¢

OVALTINE Small 38¢ Large 58¢

OXO CUBES 10 Cube Box 23¢

KING OSCAR SARDINES Finest Norwegian Brisling 2 Tins 27¢

HEINZ BAKED BEANS With Tomato Sauce 2 16-oz. Tins 25¢

The Meat makes the meal

Special—MEATY BLADE lb. 18¢ Roast Prime Beef

Special—THICK—PRIME BEEF SHORT RIB lb. 20¢

Special—CHOICE BONELESS and ROLLED FRONTS VEAL lb. 17¢

Special—ANGLO COOKED CORNED BEEF lb. 19¢

Special—BAKED MACARONI & CHEESE lb. Loaf 23¢

MEAT SPECIALS ON SALE THURSDAY, FRIDAY, SATURDAY

LOBLAW GROCETERIAS CO., LIMITED

JULY Clearance

SUMMER DRESSES

If you like a real buy (and what woman doesn't?) don't miss this early clearance! It consists of all brand new Summer Dresses you'll wear right now... and for late vacationists... it's a life-saver! Styles are top notch and sizes are complete.

This clearance consists of dresses specially prepared for Summer wear in sheers, crepes and washable prints. You'll never forgive yourself if you don't purchase two or three.

2.37 - 3.88

5.88

PATTENICK'S

HOW TO OVERCOME PILES AND RECTAL SORENESS

If you are annoyed with itching piles or rectal soreness, do not neglect the same or run the risk of an operation. Any itching, soreness or painful passage of stool, is nature's warning and proper treatment should be secured at once. For this purpose get from McDermid & Jury and Bond's Drug Store, or any druggist, a package of Hemroid and use as directed. This formula, which is used internally, quickly relieves the itching and soreness and aids in healing the sore, tender spots. Hemroid is a physician's prescription and is highly recommended. It is easy to use and it seems the height of folly for anyone to risk an operation when a simple remedy, which is so pleasant to use may be had at such a reasonable cost.

BRANCH RECEIVES W.I. INVITATION

Bannockburn And Eldorado Members Invited To Attend Stirling Meeting

(Examiner Correspondence.)

BANNOCKBURN, July 15.—The regular meeting was held at the home of Mrs. L. Robinson with 17 members and 8 visitors present. Letters from the department and from Mr. Wilson were read in connection with planning a field day and also an invitation to the members to attend achievement day at Stirling, July 31st. A splendid paper on Laws pertaining to women and children was read. Mrs. W. Chambers asked the members to write Mrs. Alger Post, a past member who is ill in Nicholls Hospital, Peterborough.

Mrs. James Bailey was convenor for this meeting. An instrumental by Mrs. A. Empey. Mrs. Beryl Carmen read a splendid paper on Legislation, touching on many laws, which are often overlooked. Mrs. J. Gawley read a paper on "Making the Will." Mrs. J. Empey gave a monologue "Man's Version of a Picnic." J. Gawley then discussed school laws and regulations, also music was discussed as being very important in schools. The meeting closed with the National Anthem and a dainty lunch was served by the hostess and her assistants.

Women's Missionary Society

The monthly meeting of the W.M.S. was held at the home of Mrs. George Robinson with 8 members present. The meeting was opened by the president with quiet music and a short worship service. The devotional leaflet was taken by Mrs. Harvey. A reading the "Deacons bench" was read by Miss A. Holmes. A temperance reading "The Two Glasses" by Mrs. George Robinson. The study book talk was taken by Mrs. F. G. Nickle, followed by a solo "Our Sunset Song," by Mrs. L. Robinson. The next meeting is to be at the summer cottage of Mrs. F. J. Nickle, Moira Lake and to take the form of a pot luck dinner with a charge of 10 cents. The meeting closed with prayer and a dainty lunch of ice cream and cake was served by hostess and her assistants.

APSLEY

Mr. W. Reynolds of Utterson spent the week-end at his home here.

Mrs. J. MacGregor and children and Mrs. R. Bell of Toronto are guests of Mrs. N. H. Wilson.

Mrs. J. Smiley is guest of Mrs. Harry Reed.

Mrs. R. Aitchison of Hamilton is visiting her sister, Mrs. Harry Reed, and her brother, Mr. Max Hastings.

Miss Margaret Hastings and Miss Evelyn Reid have returned home from a pleasant holiday at Jack's Lake.

Mr. and Mrs. Herb Tucker are visiting the latter's mother, Mrs. Russell, in Douro.

Mr. and Mrs. Newton Stephens spent the week-end with Mr. and Mrs. L. Freeburn, South Dummer.

The Red Cross Nurse, Miss Gertude Finnimore, has gone to England to enjoy a well-earned holiday. Nurse Scermugour is taking her place during her five weeks' absence.

Mrs. C. Woull of Peterborough is visiting relatives here this week.

Mr. John Coones was in Warsaw on Thursday afternoon.

We are sorry to report that Mrs. William Earnshaw, Sr., was removed to St. Joseph's Hospital on Friday, where she is very ill at present.

Mr. Archie Downing is still in Nicholls Hospital, Peterborough, but is well on the road to recovery.

We are glad to welcome back to our village Mr. Sydney McAuley. He has purchased the butcher shop from Mr. Don Newberry and will be doing business with his old customers once again.

Mr. Z. Tucker and Mr. Elmer Alldred have each purchased new cars this week.

During the last three days the heat has been very oppressive. The mercury going to 92, 94 and 95 degrees. On Friday H. H. Dinsdale was closed owing to the extreme heat.

Our village is being visited by a great many tourists this year. Many more than in any former year; the improved condition of the road making travelling much more pleasant and comfortable.

TRENT RIVER

Mr. and Mrs. R. A. Pryne and Betty, Mr. and Mrs. P. Bedford and Eunice, Mr. and Mrs. J. R. Bedford of Toronto are spending two weeks at "Ye Olde Mill."

Mr. and Mrs. J. C. Raftry, Mr. and Mrs. Kramer of Niles, Ohio are spending two weeks at "Cedar Isle" cottage.

Mrs. Claud Insley of Toronto is a visitor with her daughter, Mrs. Francis Ruttan.

The Misses Florence Tedford of Lakefield, Susie Stone of Peterborough are holidaying in camp on the Trent along the shore of Mr. Harry Dunford's farm.

Sunday visitors at "Killarney" were Mr. and Mrs. G. Ayres, Mr. and Mrs. F. Jeffner, Misses K. Keller, Mr. and Mrs. T. E. Bennett and son Hanley of Weston.

Messrs. Hanley Bennett of Weston and Brian Quinn of Ottawa are spending a week at "Killarney."

Mrs. Weldon Fanning and son Weldon of Peterborough were Monday visitors at "Bon Alexander."

Mrs. Sam Knox of Fenelon Falls is a visitor with her sister, Mrs. J. Knox at "Bon Alexander."

Mr. Will Bryans of Toronto spent the week-end with Mrs. Bryans and family at "Bob Inn."

Mr. and Mrs. F. Care, Elsie and Fred have returned to Toronto after holidaying at their cottage.

Mr. and Mrs. Ott, Mr. and Mrs. Breyley, Mr. and Mrs. Lang have returned to Berea, Ohio, after a week at "Lucky Strike."

Mr. and Mrs. Arthur Legrow, Mr. and Mrs. Alford and son Bruce of Toronto are visitors with Mrs. M. McNicholl at "Sum-er-in."

Mr. Charlie McNicholl of Peterborough spent the week-end at Sum-er-in.

Mr. and Mrs. John Armstrong and Miss Madeline of Havelock are holidaying at Lazy Lodge.

Mr. and Mrs. Charlie Taylor and family of Havelock are spending the summer at "Jo-Ann."

Mr. and Mrs. Harry Pollock and family of Havelock are occupying their new cottage.

Mr. and Mrs. Monk of Toronto were week-end visitors with Mr. and Mrs. W. Wilson and family at the Dart cottage.

Mr. and Mrs. W. Wilson and family left Tuesday for Toronto after spending a week at Mrs. George Dart's cottage.

Mr. and Mrs. Hugh Baird and son Hugh, Messrs. Collins and McKinley of Toronto are guests at Maple Inn, Cook cottage.

Garden raspberries are ripe, with prospects of a bountiful crop.

Miss Josephine Terry arrived Monday from Boston, N.Y. where she spent the past few months.

Merle Green and Kenneth Chaplin has been successful in passing their entrance examination together with Audrey Brown, Reta Green and Clara Chaplin who were promoted on their year's work.

Rev. S. A. Kemp and Mrs. Kemp are holidaying at their cottage at Round Lake.

A weiner roast was given in honor of the Misses Winnifred and Charmin Koons Friday night at the shore of their cottage "Friendly Buckeye," prior to leaving for their home at East Cleveland, Ohio.

With a surplus of rayon in the country rayon mills in Japan may shut down for 20 days.

Paving Way For Start Of Regular Flights

Making a leisurely survey flight from Vancouver to Montreal, examining airports along the route and gathering data for the forthcoming trans-Canada airway, officials paving the way for start of regular commercial flights are pictured as they stopped at Lethbridge, Alta., (Top) and at Edmonton as part of their flight. Standing in front of the Lockheed-Electra transport aeroplane owned by the department of transport, as it stands on the Lethbridge field are, A. D. MacLean, federal superintendent of airways; Philip G. Johnson, of Seattle, newly-appointed vice-president in charge of operations of Trans-Canada Airlines Ltd.; Wing Com. D. R. MacLaren of Trans-Canada Airlines Ltd.; D. B. Colyer of Chicago, vice-president of United Air Lines Ltd.; Mayor D. H. Elton of Lethbridge and Squadron Leader J. H. Tudhope, M.C., chief pilot of the aeroplane. Squadron Leader Tudhope is shown again at lower left broadcasting a message from the aeroplane to a radio beam station 150 miles away. The trans-Canada machines will fly by radio beam a greater part of their route. At Right, is a view of the Lockheed's control cabin with pilot and co-pilot in their seats, as it looks from the passenger's seat. There are 37 dials on the instrument panel to aid in handling the machine.

Cherneys Offering Three Door Prizes

A unique offer is made by Cherney Brothers in connection with their second anniversary sale. On Friday evening they are inviting citizens to visit their store for an inspection of the many beautiful lines of furniture carried in stock.

There will be three door prizes offered and the public is assured their visit to the store will entail no obligation to buy. In 1935 Cherney Brothers moved into the east half of their present store formerly operated by McFadden and Son. Within the first year, business increased to such an extent they were forced to enlarge their space. This was done by combining the two stores into one.

One of the reasons advanced by Cherney Brothers for the growth of their business, is that since inception of the business they have followed the policy of having lower "mark-ups". This policy they claim has resulted in more rapid turnover of their stock and has assured customers of new and smart quality furniture at lowest prices consistent with good service and reliable merchandise.

The business is owned and managed by the two Cherney boys who were born and brought up in this city, and it is their ambition to make their store a source of pride to the buying public of the city.

CENTRETON

Miss Olive Sherwin, Roseneath, has been visiting her sister, Mrs. H. Pretty and family.

Mr. and Mrs. John Bradly and son of Colborne were recent visitors of Mr. and Mrs. J. A. McAuley.

Mr. F. Richardson has returned home to Toronto after visiting here.

Week-end visitors at the home of Mrs. Eliza McBride were: Mr. Bill Lamont of Toronto, Miss Mabel Mitchell of Campbellford.

Mrs. Grandy Nichol and Miss Margaret of Cobourg spent Sunday with Mr. and Mrs. Charles Blogett.

Mr. and Mrs. Cyril Beaumont of Calgary are visiting Mrs. Eliza McBride.

Mr. and Mrs. Elmer Davey and Jean and Harold of Baltimore spent Monday evening with Mr. and Mrs. F. Birney. Harold remained for a few days vacation.

Mrs. Maywell, Saskatchewan is spending her vacation with her grandmother Mrs. S. Coffey and other relatives here.

Miss Hazel Blogett and Mr. Chas. Blogett attended the funeral of the late Mrs. George Clark, Roseneath on Saturday afternoon.

Mr. and Mrs. P. Younge, Audrey and friends of Toronto are visiting

FEEL FIT!

With Shoes That Fit

Enjoy Your Summer Vacation

Don't allow run-down shoes to spoil your fun. Veneranda's Model Electric Shoe Rebuild have in operation machines which can remedy any shoe discomfort you may have. You may enjoy a complete shoe overhaul which includes reshaping, removing wrinkles and putting corn pockets in your shoes simply by having them resoled and reheeled.

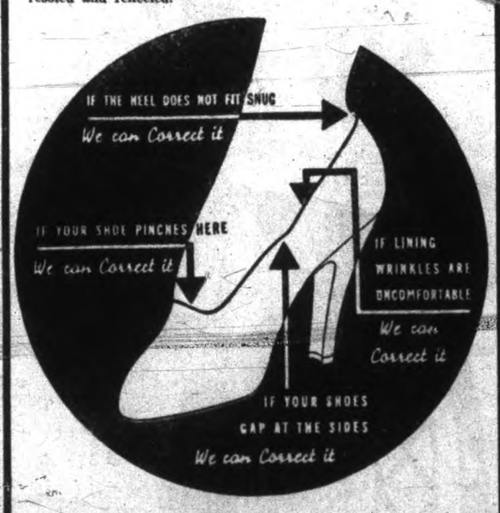

The New

"DUNDE"

Machine can positively correct all shoe ailments—illustrated above. Look through your summer wardrobe and pick out the shoes which are beginning to lose their shape. Then let us repair and remake them.

REMEMBER——

WITH EACH SOLING AND REHEELING JOB WE WILL RESHAPE AND RENEW YOUR SHOES ABSOLUTELY FREE

VENERANDA

MODEL ELECTRIC SHOE REBUILD

Phone 172 166 Simcoe Street

Bargain Excursion to Rochester, N.Y.

SATURDAY, JULY 17

(Via C.N.R. Rail to Cobourg and DeLuxe Steamship "ONTARIO")
Return Fare $2.55 from Lindsay
$2.30 from Peterborough

Use C.N. Rail to and from Cobourg to connect with steamer Leaving Cobourg Dock 3.45 P.M. (S.T.) JULY 17
Arr. Rochester, N.Y., B. & O. RR. 9.20 P.M. (S.T.) JULY 17

Returning—Lv. Rochester, N.Y., B. & O. RR. Station 8.30 A.M. (S.T.) JULY 19

Tickets and Information from Agents

T.325B

CANADIAN NATIONAL

CHERNEY BROS.

Present This Marvelous Opportunity to Save on House Furnishings by Presenting Their

2 ANNIVERSARY SALE 2

We Thank You

On this our Second Anniversary, for the patronage you have given us and hope by courteous service and true value to merit a continuance.

Our Entire Stock

is new and smart. Our rapid turnover assures you of this. Many lines of modernistic and conventional furniture await your inspection.

HERE ARE FOUR ILLUSTRATIONS OF THE INTERIOR OF CHERNEY BROS. SPACIOUS STORE

SUBSTANTIAL REDUCTIONS ON ENTIRE STOCK

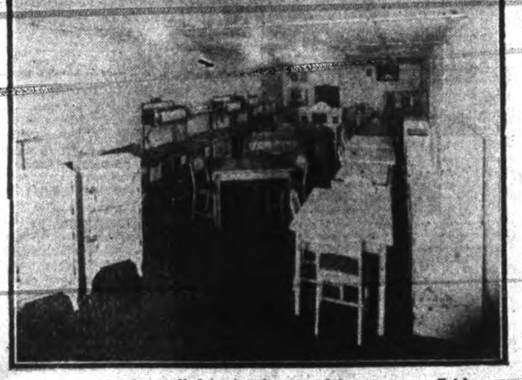

WE WISH TO MAKE THIS THE OUTSTANDING EVENT OF THE YEAR FOR THE FURNITURE BUYER

Free Storage

Take advantage of these Sale Prices for Fall Delivery.

We Extend To You A cordial invitation to visit our store Friday evening and browse about, inspecting the stock. There will be 3 door prizes drawn for at 10 p.m. NOTE: There will be no selling Friday evening.

(ONE ONLY)
3-PC. CHESTERFIELD SUITE
Cotton repp covering in attractive rust shade. Has nice showood and Marshall Spring Cushions. Anniversary Special ... **45.00**

4-PC. BEDROOM SUITE
In solid birch walnut finish, consisting of Bed, Dressing Table, Bench and Chiffonier with mirror above. Anniversary Special, complete **39.00**

CHESTERFIELD CUSHIONS — Variety of shapes and colors. Reg. value up to 1.95. Anniversary Price **95c**

Solid Walnut END TABLES. Each **1.75**

BRIDGE LAMPS and SHADE. Complete **2.95**

Tri Light Reflector FLOOR LAMPS, complete with Lined SILK SHADE. Anniversary Special **8.95**

Drop Back STUDIO COUCHES, have back, arms and two cushions, opens to double bed. Anniversary Special **13.95**

BEDDING SPECIALS

Sagless Wire High Riser SPRINGS **4.50**

Pure Felt MATTRESSES, well filled, rolled edge, with art ticking. All sizes **4.50**

Drop Side DAY BEDS, complete with fancy cretonne covered mattress. Anniversary Special **9.75**

"ROSEVALE" SPRING FILLED MATTRESS, contains hundreds of small tempered coils encased in layer felt, covered in good quality damask or striped ticking. All sizes. Anniversary Sale **11.50**

6-PC. BREAKFAST SUITE
Vermont Maple, 5-ply chairs, buffet has top cabinet. Anniversary Special **$29**

2-YD. WIDE FLOOR COVERING
Choice of patterns for a limited time. Other widths of floor coverings and rugs at reduced prices. Sq. yard **29c**

CHERNEY BROS.

COMPLETE HOME FURNISHINGS

Phone 1233 178-80 Hunter Street

Big 4th Frame Nets Petes Four Runs And 5-1 Victory

Kitchen Hurls Four-Hit Ball To Chalk Up His Fourth Win Of Season

GETS GOOD SUPPORT

C.O.B.L. standing to date:

Team	P	W	L
Kingston	13	9	4
Oshawa	14	9	5
Petes	14	6	8
Napanee	13	3	10

The Petes took a 5-1 win in Napanee yesterday, while Oshawa was winning in Kingston. Behind Russ Kitchen's fine flinging, the Liftlock City crew showed a lot of class to cop the decision in a neat number. They had a big fourth frame to drive in four runs and clinch the verdict.

Kitchen twirled four-hit ball to chalk up his fourth victory of the season. He had good control and his sharp curve working to perfection all afternoon, though he looked a bit shaky in the first two frames. The lanky righthand ace struck out four and issued four walks, while making the Gibbards roll out weakly or pop up from the second inning on. His support was excellent as the Petes dug in and played classy baseball.

Ody Blazetich started on the mound for Walt Gerow's gang. He was going good till the fourth when several bunched hits got the Petes in scoring positions and they knocked in four runs and knocked Blazetich from the slab. Speedy St. Louis took over the task for the rest of the route and twirled good ball to blank the visitors from then on. They had previously scored a run in the second inning to tie the score at 1-1. Napanee's lone run came in the first heat when Scarlett tripled and was squeezed in. They never seriously threatened again.

Leads Winners At Bat

Bill Calladine led the winners at bat with two hits, the Petes only getting eight but bunching them. Ash batted in two runs, while Clark, Calladine and Whatley drove in one each. Handford bunted in the Napanee marker. A Starr-to-Clark double play was a fielding feature but all the Petes went good defensively in this struggle. Napanee also played a fair brand of ball in the field. Manager Collins did not arrive till the seventh inning due to car trouble.

BOX SCORE

Petes:	AB	R	H	PO	A	E
Kearns, cf	4	0	1	0	0	0
Starr, c	3	1	1	4	0	0
Burton, lf	3	0	0	0	0	0
Calladine, 3b	4	2	2	3	3	0
Whatley, 2b	4	0	0	3	5	1
Long, rf	4	1	1	0	0	0
Clark, ss	4	1	1	2	5	0
Ash, 1b	4	0	1	15	0	0
Kitchen, p	3	0	1	0	3	0
Totals	33	5	8	27	16	1

Napanee:	AB	R	H	PO	A	E
Card, 3b	4	0	0	0	1	0
Scarlett, lf	3	1	1	2	0	0
Hanford, 2b	3	0	1	3	3	0
Jeffers, c	3	0	1	5	0	0
Weir, cf	4	0	0	3	0	0
Gerow, 1b	3	0	1	10	0	1
St. Louis, rf, p	3	0	0	1	2	0
Blazetich, p	0	0	0	0	3	0
Bennett, rf	3	0	0	0	0	0
Ford, ss	3	0	0	3	1	1
Totals	29	1	4	27	10	2

Score by innings:

Peterborough	010 400 000—5
Napanee	100 000 000—1

Summary: Runs batted in—Hanford, Calladine, Whatley, Clark, Ash 2. Three base hit—Scarlett; sacrifices—Burton, St. Louis, Hanford. Stolen base—Kearns. Double play—Starr to Clark, Card to Hanford to Gerow. Hit by pitched ball—by Blazetich (Burton). Left on base—Napanee 7, Peterborough 3. Struck out—by Kitchen 4, Blazetich 1, St. Louis 4. Base on balls—off Kitchen 4. Losing pitcher—Blazetich.

Sports Spice

By EDDIE BRIETZ

NEW YORK, July 15.—(AP)—Are the Cubs really getting ready to cough up 100,000 potatoes for Joe Medwick next winter? . . . Max Schmeling is yelling for mercy from Berlin; but all he gets from Mike Jacobs is the horse laugh . . . Glad to see Carl Hubbell back in stride . . . He's too swell a guy to pitch in tough luck all the time.

Mike Jacobs can't lose for winning . . . less than a week after the United States government refunded Max Schmeling $25,000 in 1936-36 taxes (outof which Mike got all Max owed him) the United States discovered Max still owes it about $25,000 for 1931-2 taxes—ouch! . . . Don Lash, Indiana's distance star, wants to be a cop when he leaves school.

Bulletin: Looks like Bill Tilden may be right on his Davis Cup predictions—Parker and little Grant are going like blue blazes. New York Herald-Tribune says Gabby Hartnett of the Cubs has been picked as Bill Terry's successor as field leader of the Giants when Bill goes into the front office next season . . . How are they going to get Gabby away from the Cubs? . . . They still say Steve O'Neill has got to go at Cleveland after this season . . . and it's a shame, too . . . Jack Pfeffer will succeed Jack Curley as boss of the wrestling racket in New York.

The N.B.C. apparently thinks Joe Louis is in there for a good long time . . . It has just paid $100,000 for the radio rights for his next four fights . . . Dick Bartell is having a great year with the Giants and that's all right because he's just about the hustlingest, scrappiest ball player in Mr. Ford Frick's league.

Shoe Repairing

A small sum spent now will save you buying a new pair. Bring them in, you will like the class of work we do and find our charges moderate. Other people do—why not you?

S. WHATLEY

86 PARK ST. OPP. C.G.E.

Lawn Bowling

By HERB MARTIN

FOR THE FIRST time in 5 years years the honor of winning the honor of winning the Simpson Trophy comes to our own club and this time the honor goes to R. Hendry and his rink. The rain that fell along about 5 o'clock abbreviated our annual tournament so much that only half of the games scheduled could be played. However, the committee had prepared for just such an emergency and it was declared a contest after all rinks had played two games.

IN OPENING our tournament, Mayor G. A. Macdonald said after he had welcomed the visitors and paid glowing tributes to the members of our club, that while we all cannot take the half-day holiday to take part in this wonderful game yet we in no way envy those who do. He expressed the wish that the threatening rain would hold off and that everything would be as dry (?) and comfortable for the bowlers as possible. Fred Dearborn read the rules governing the tourney and announced the first draw.

SHORT SHOTS — Sixteen rinks from all around the district and 16 local entries made the draw . . . Art Gillian of Toronto, and who learned his bowling on the old local greens was kept busy renewing old acqualintances . . . We notice Howard Clegg still keeps packing 'em in, had no rink at 11 o'clock in the morning but picked up one before the games started to land in 3rd place . . . The Lake Ontario towns did well for us, Cobourg had 3 entries, Port Hope 3 and Oshawa 2 . . . And the ladies of our club once more rose to great heights in looking after the inner man . . . It was most unfortunate for everyone that the rain came, but the members of the Peterborough Lawn Bowling Club greatly appreciate the sportsmanlike manner that was displayed by the visitors when the balance of the tournament was called off—Bowlers like that . . . It was Jimmy Watson's 18th consecutive year attending our annual tournament, he comes from Cobourg . . . Ernie Wall's rink met its first defeat of the year on Wednesday . . . Going into the tnird round the draw would have held five Peterborough rinks and three visitors.

Tournament Winners

First—Peterborough: R. French, T. McArthur, H. McIlmoyle, R. Hendry, skip. (Stratton Trophy and woollen blankets).

Second—Peterborough: C. Seymour, W. J. Oke, N. Routley, J. Mayneord, skip. (woollen blankets).

Third—Peterborough: J. Price, E. Sackville, C. Williamson, H. Clegg, skip. Woollen blankets).

Fourth — Cobourg: Dr. Kidd, J. Watson, A. Alliston, H. Keith, skip. (electric fans).

Fifth — Peterborough: C. Sedgewick, J. Sedgewick, F. Dearborn, R. J. Downey, skip (silver plated relish dianes).

Sixth — Lindsay: S. Wilson, C. Norton, J. Brennan, C. Bell, skip. (silver plated tray).

First Draw

Lindsay:		Peterboro:	
C. Bell	13	G. Gimblett	10
Cobourg:		Peterboro:	
H. Keith	17	E. Wall	15
Peterboro:		Oshawa:	
R. Hendry	19	E. Goodman	7
Port Hope:		Peterboro:	
F. Stanley	18	G. Cairns	11
Cobourg:		Peterboro:	
W. Delaney	13	J. McDonald	6
Havelock:		Peterboro:	
J. Moore	13	F. Wise	11
Peterboro:		Oshawa:	
K. Sloane	10	A. Pierson	9
Peterboro:		Cobourg:	
Dr. H. A. Allen	15	A. E. Hopper	8
Peterboro:		Port Hope:	
R. Anderson	11	A. Fulford	10
Cobourg:		Peterboro:	
J. Skitch	11	J. Harrison	8
Peterboro:		Cobourg:	
J. J. Howden	12	W. Wenn	7
Peterboro:		Port Hope:	
H. Clegg	13	J. McTaggart	7
Norwood:		Peterboro:	
J. Renaud	10	W. Jeffries	7
Peterboro:		Marmora:	
F. Dearborn	10	S. Lowe	8
Peterboro:		Cannington:	
J. Mayneord	13	W. Livingstone	8
Peterboro:		Toronto:	
H. Freeman	15	S. St. Lawrence	5
Second Round			
R. Hendry	19	T. Stanley	9
K. Sloane	14	A. Renauld	7
H. Keith	9	H. Freeman	8
W. Delaney	10	Dr. Allen	9
J. Mayneord	17	J. Skitch	4
C. Bell	12	J.J. Howden	4
H. Clegg	16	J. Moore	6
F. Dearborn	16	R. Anderson	13
E. Goodman	15	S. Lowe	13
W. Livingstone	13	G. Cairns	7
S. St. Lawrence	15	J. Harrison	12
W. Wenn	15	W. Jeffries	10
A. McTaggart	14	J. McDonald	12
G. Gimblett	10	A. Pearson	10
E. Wall	10	A. Fulford	9
F. Wise	17	A. E. Hopper	7

SPORTS DAY by DAY

Digging Up the Local Dirt With the Odd Chuckle or Two

By CEC. PERDUE

TODAY WE HAVE a rather tough task, that of telling about a ball **Napanee. Right here and now we would like to make two sug-**yesterday. Since we only saw two and a half innings of it, we can't be expected to go into detail, eh? We arrived there midway in the seventh frame and saw the rest of the tilt. Russ Kitchen again pitched grand ball to limit thte home crew to four hits and win his fourth game. And he had fine support, the Petes digging in and playing the kind of ball they are capable of playing—but which they haven't been playing lately, till yesterday. We expect the hits, putouts, assists, etc., are listed elsewhere. The official scorer promised to send in the box score, but at this writing we dunno if it has been done or not. We weren't there for it, so couldn't do it, naturally. We can't say much about the ball game, but can give you a bit of a travellogue. Yes, indeed!

* * * * * * *

TROUBLE WAS we ran into car trouble all the way down to Napanee. Right herea nd now we would like to make two suggestions to local baseball officials. One is to get the team away plenty early on these gosh-awful long trips. And the other is to avoid the back highways and journey down the Port Hope road. For further details, see any of the gang that went in the same car we did! We had to stop in Norwood for car trouble and again in Marmora. There Eddie Starr, the only player in the car, was transferred to another—and a good thing too. Next stop for trouble was in Stirling, and it was a long one. Finally, the car was supposed to be okay and we pushed on—for a few miles. It definitely stopped then.

* * * * * * *

THE FIVE GEES in the bus split up along about then. George Nicholls and Bob Gamble decided to stick with the sinking ship, but yours truly, Manager Fred Collins and Treasurer Jack Condon, decided to push on. We even went in for hitch-hiking and caught a creamery truck. Outside of having to stop in farmers' yards to pick up provisions, we made good time—though Treasurer Condon strongly objected to bouncing around on an egg crate in the back of the truck! We finally made Belleville. In the meantime, Mister Gamble had to hitch-hike back to Stirling for help and rode there in state in a truck next to a casket, no less! Fun, what?

* * * * * * *

IN BELLEVILLE, a forlorn trio—who had decided the game was well under way by that time—hired a car to finish the trip, but it was not that easy. We broke down again a few miles out of Belleville, and again had to hit-hike back in a truck. We got a taxi and we'll be berled in erl if the driver didn't turn out to be semi-intoxicated! It was indeed a worrisome trip, but we finally made it and arrived in the seventh inning. Manager Collins philosophically remarked: "Well, with so much tough luck so far, I know the gang will win the game without us!" Which they did nicely.

* * * * * * *

SO WE GUESS it was a good ball game—but all we know is the last couple of innings. The boys went out there battling and they copped it, looking good enough to knock off Kingston or Oshawa. Which they can do any time they play the ball they should be playing. The kind they played yesterday. Maybe they've got their bad baseball out of the system and will go from now on. They hope to take the Gibbards again here on Saturday. We hope they lick the pants off 'em too. And if anyone wants lick the pants off a certain garage man in Stirling—why, that's oke with us, also! Aside from Kitchen, we can't name any stars yesterday, since we didn't see much of the fray; but we did see Ash doing some fine stretching on first to rob the opposition of a few hits. Fred is going okay this season. The Oshawa players stopped over and saw some of the game.

* * * * * * *

JAKE BIDDLE shuffled awkwardly out to the mound in Kingston last e'en and pitched three-hit ball as the GM-men beated the Ponies by an 8-1 score. A certain Tony Paczkowski pitched for the Ponies but was nicked for 10 hits and was beaten all the way. Biddle fanned nine gents. There were three homers clouted, May and Rowden of Oshawa doing the trick and Goodfellow—believe it or not—of the Daley clan. The win pushes Oshawa up to within half a game of Kingston in the standing, while the Petes are still hovering around third place but not too far down the list. Napanee would be heading the list if you read the loop standing while standing on your head! The Gerowmen come close and they lick Oshawa and Kingston but the Petes seem to have their number.

* * * * * * *

ON ACCOUNT OF IT rained last night, the Auburn lacrosse practise had to be called off. It will be held this eve at seven bells in the George St. arena. The boys are getting set for their exhibition tussle tomorrow (Friday) night under the lights with the Brooklin gang from Toronto. Fans here can look for a tidy tilt when these two smart teams hook up. The Brooklin boys play for keeps but they'll have to keep playing every minute with the smart Auburns. The latter gang haven't dropped a decision this season and they hope to add another to their string at the expense of Brocklin tomorrow. It should be a fine scrap all the way. Auburns didn't have a scheduled C.O.L.A. contest this week, so they lined up the exhibition match. They hope to have Orillia here soon, too.

* * * * * * *

THIS ITEM COMES FROM the Oshawa Times: **"Peterborough Auburns are going to play Brooklin's lacrosse team in an exhibition game on Friday night in the Liftlock City. We venture to say that George Munroe's Brooklin boys will give the Auburns some stern opposition. The former coach of Oshawa's Mann Cup champions has greatly improved the Brooklin team and they seem headed for a group championship, provided they can beat Roden A. C." Well, the locals licked Roden A. C. a few weeks ago in an exhibition game in Peterborough. But it was a nice number.**

* * * * * * *

DESE, DEM AND DOSE: No softball around town last night due to the rain . . . . Motorists and Barons meet at Central this eve . . . . Cobourg and C.G.E. gals are billed for this e'en at the Bowl, and two games out of town tomorrow . . . . Cobourg Junior ballsters play in Bowmanville tomorrow night; Bowmanville is here next Wednesday . . . . Russ Kitchen may start again here Saturday against Napanee. Manager Collins figuring Russ is his best bet at present . . . . Gunner Whitehill's arm is being treated regularly and he may be oke for next Wednesday in Kingston . . . . O.B.A.A. has a meeting in Toronto tonight to discuss the various playdowns . . . . Albert Jackson, 19, of Deseronto—who played junior and intermediate "B" hookey with Belleville teams last winter—died from injuries received when a wall caved in on him recently . . . . Umpire Kinkley of Napanee threatens to quit umping as he has been getting quite a ride from his home town team . . . . Eddie Murphy is playing semi-pro ball now in Montreal . . . . Guess we'll hitch-hike home now and dream of creamery trucks and breakdowns.

Golf Notes

PETERBOROUGH CLUB.

The following is the first round draw for club championship:

R. Abbott vs. J. L. James.
T. Holyman vs. J. E. Eason.
C. V. Elliott vs. W. A. Elliott.
R. Thornton vs. H. T. Bradburn.
O. Degraw vs. L. T. Reid.
S. Payne vs. D. T. Diplock.
T. T. Gentles vs. E. Westbye.
R. Storey vs. Dr. J. C. Green.

First round to be played on or before July 25th.

STRATTON TROPHY.

(Fourth Round Results).

W. F. Huycke won from H. McKenzie, G. Leeming from D. B. Falkner, D. R. Platt from H. Waddell, H. T. Cranford from R. E. Cutting, C. H. Ackerman from W. Widdess, G. Monkman from H. C. Scotcheran, V. J. McElderry from J. Wham, D. T. Diplock from C. B. Westbrooke.

CAMPBELLFORD NET CLUB HOLDS PLACE

Trenton Beaten In Three Of Five Sets In Bay Of Quinte League

(Examiner Correspondence.)

CAMPBELLFORD, July 15.—The Campbellford Tennis Club won three out of five events in the tournament with the Orchard Club, Trenton, held on the local courts Wednesday afternoon, and retained their leading position in the Bay of Quinte League, having obtained 17 points out of a possible 25. The locals took both of the men's doubles events in easy victories over the Trenton club, but Don. Meyers and Eleanor Ferris played a long, hard-fought game before they were able to nose out the visitors in the mixed doubles to make the third point. Local enthusiasts were somewhat surprised to see the Orchard Club team of Bernice Millikan and Gus Mackenzie take the second mixed doubles from Evelyn Bonnycastle and Wilbert Kingston in a closely contested game, the score being 8-7, 7-5. In the ladies' doubles, which was concluded in what was almost record time, Eileen Filion and Anita Hyde won the second point for the visitors from Mrs. Verna Weston and Miss Viola Couch, 6-0, 6-1.

Summary of events:

Mixed doubles — D. Meyers and Miss Eleaner Ferris won from Jack McCarthy and Thelma Johnson of Trenton, 6-4, 5-7, 9-7.

Miss Evelyn Bonnycastle and W. Kingston lost to Miss Bernice Millikan and G. Mackenzie of Trenton, 9-7, 7-5.

Men's doubles—Cliff Weston and K. Kingston won from R. D. MacDonald and Ewan Cooke, 6-1, 6-1.

Ted Reeves and Alec Young of Trenton lost to Alex. Little and J. Heptonstall, 6-2, 6-2.

Ladies' doubles — Misses Eileen Filion and Anita Hyde won from Mrs. V. Weston and Viola Couch, 6-0, 6-1.

Softball Schedule

KAWARTHA JUNIOR LEAGUE

(Examiner Correspondence.)

HASTINGS, July 15. —

July 15—Havelock at Hastings
Trent River at Hastings.
July 19—Havelock at Trent River.
July 20—Hastings at Belmont.
July 22—Norwood at Havelock.
July 22—Belmont at Trent River.
July 26—Belmont at Norwood.
July 26—Trent River at Havelock.
July 27—Belmont at Hastings.
July 29—Norwood at Hastings.
Aug. 2—Norwood at Trent River.
Aug. 5—Hastings at Havelock.
Aug. 9—Havelock at Norwood.

Games are to start at 6.30 p.m. Second and third teams are to play off, and the winner to play the first place team. All games are to be seven innings.

Biddle's Hurling Subdues Kingston

KINGSTON, July 15 (CP)—Holding the hard-hitting Ponies to three hits, Jake Biddle, bespectacled hurler of Oshawa Motors, defeated Kingston 8 to 1 last night and brought the Motors to within half a game of the leading Ponies.

Biddle was in rare form throughout, though touched for a home run by Johnny Goodfellow for the only Kingston counter. He fanned nine batters and scattered the three hits. Doc Rowden and Doug Maya clouted homers for the visitors.

Oshawa	500 010 110—8 10 1
Kingston	000 010 000—1 3 4

Biddle and Bennett; Paczkowski and Corkey.

Bowling Schedule

HASTINGS LEAGUE.

Schedule for second half Hastings Men's Bowling Club division:

July 16—J. H. Hess vs. B. Lemoire (green 2); A. Fleming vs. H. Wilson (1).

July 19—G. Gowans vs. D. E. Scriver (2); A. Fleming vs B. Lemoire (3); F. Daly vs H. Wilson (4).

July 21—H. G. Fairman vs A. O'Shea (1); J. H. Hess vs. H. Dodd (5); D. E. Scriver vs F. Daly (3).

July 23—H. Dodd vs. B. Lemoire (1).

July 26—G. Gowans vs H. G. Fairman (4); A. Fleming vs A. O'Shea (3); F. Daly vs J. H. Hess (1).

July 28—H. Dodd vs D. E. Scriver (2); G. Gowans vs H. Wilson (1).

July 30—A. O'Shea vs B. Lemoire (4); F. Daly vs H. Dodd (3).

August 2—Open.

August 4—A. Fleming vs H. Fairman (3); D. E. Scriver vs J. H. Hess (4); G. Gowans vs H. Dodd (2).

August 6—F. Daly vs G. Gowans (5); J. H. Hess vs H. Wilson (1); B Lemoire vs D. E. Scriver (3).

August 9—A. O'Shea vs H. Dodd (5); H. G. Fairman vs H. Wilson (4); A. Fleming vs G. Gowans (1).

August 11—D. E. Scriver vs H. Wilson (2); J. H. Hess vs H. G. Fairman (3); F. Daly vs A. O'Shea (4).

August 13—G. Gowans vs J. H. Hess (5); B. Lemoire vs H. Wilson (1).

August 16—A. O'Shea vs J. H. Hess (3); F. Daly vs A. Fleming (2); H. G. Fairman vs H. Dodd (1).

August 18—G. Gowans vs A. O'Shea (1); B. Lemoire vs F. Daly (5); D. E. Scriver vs H. G. Fairman (3).

August 20—A. Fleming vs H. Dodd (4); B. Lemoire vs. G. Gowans (2).

August 23—A. Fleming vs D. E Scriver ((1); A. O'Shea vs H. Wilson (5).

August 25—H. G. Fairman vs B. Lemoire (4); A. Fleming vs. J. H. Hess (2).

1937 PONTIAC "224"
Delivered $1105
Deluxe Sedan
J. J. DUFFUS CO.

HASTINGS.

OUTLAWS BEATEN IN 3RD STRAIGHT

Hahn on Tanners' Mound Gives Good Performance In Subduing Clapper Gang

(Examiner Correspondence.)

HASTINGS, July 15.—The Outlaws received their third straight setback last night (Wednesday) at the hands of the Tanners, when they were beaten 12-4. It was a snappy game and featured the 7-hit pitching performance on the part of Hahn for the Tanners.

The Tanners opened the scoring in the first inning when Hahn tripled, scoring Lemoire for the first Tanners' run. In the second, on 3 singles and G. Scriver's double, 3 more Tanners crossed the plate, while in the fourth, on 2 singles, Hahn's double and G. Scriver's second double 4 Tanners scored. In the fifth, on 2 singles, Brinklow's double and an error, the Tanners scored 3 more and they scored another on errors in the seventh to finish their scoring.

The Outlaws opened the first inning with 3 runs on 3 singles and an error. They scored their last one in the third on 2 singles, and from then on Hahn had them handcuffed.

G. Scriver, with 3 doubles and Hahn with a single, a double and a triple, led the hitters.

Hahn stole the show as he struck out 6, walked 1 and limited the Outlaws to 7 hits.

McKee, pitching for the Outlaws, struck out 9, walked none, but was clouted for 18 solid base hits.

The teams:

Outlaws—Philips 3b, lf, C. Radford cf, I. Bonds c, McKee p, Clapper 1b, Jones 3b, McCoy lf, G. Bonds 2b, Puffer ss, E. Radford rf and Stickles rf.

Tanners—Lemoire 3b, Thompson ss, Hahn p, G. Scriver c, M. Scriver 1b, Kelley cf, S. Scriver rf, Brinklow 2b, Turner lf.

Score by innings:

Outlaws	301 000 0— 4 7 3
Tanners	103 430 1—12 15 2

Umpires—Wellman, plate; Shurrie and Hogan, bases.

Oshawa Adds Lead By Beating Ports

OSHAWA, July 15. — Oshawa lengthened their lead still further in the Lake Shore Intermediate O.B.A.A. grouping here last night when they handed Port Hope a 8 to 2 setback. Frank McGarry hurled two-hit ball for the locals in the abbreviated contest, a rousing double by Pinch-hitter L. Wakeley, driving in both of the losers runs, after the erratic righthander had walked two. Oshawa took a three-run lead in first frame when Danny Normoyle tripled to clear the paths and backed up McGarrys splendid twirling with air-tight support to coast throughout.

Port Hope	000 002 0—2 2 3
Oshawa	300 113 x—8 6 0

Brunt, Dawley and Routcliffe; McGarry and Normoyle.

LACROSSE
CANADA'S NATIONAL GAME
Brooklin vs. Peterborough Auburns
FRIDAY, JULY 16 at 9 p.m.
ADULTS 25c CHILDREN 10c

C.O.B.L. Senior
BASEBALL
Riverside Park
Saturday, July 17, 3 P.M.
NAPANEE vs. PETES
Admission 25c, Children 10c. Main Stand 10c

SUMMER SUIT CLEARANCE

You will find fine worsteds, tweeds, cheviots and other fine fabrics in new plaids, checks, overchecks, stripes, patterns and solids. Light weights for now and heavier weights for later. Enjoy the satisfaction of wearing a style and model best suited to your build. Take advantage of this sale and buy now!

SUITS 17.75 up. Two Pants

BIG REDUCTIONS ON ALL FURNISHINGS

LOUIS GREEN
CLOTHIERS

431 GEORGE STREET TELEPHONE 687

Top Tire Value of '37!

R1

"HERE'S WHAT YOU WANT MOST —BIG MILEAGE!"

The "R-1" has LARGE DIAMONDS—providing extra traction. WIDE RIDING RIBS—for long, smooth wear—easy steering. NARROW GROOVES—more rubber contact with the road—more grip. HIGH, BROAD SHOULDERS—for greater "hold" on curves, more surface to take the load and reduce wear. CENTRE TRACTION—the Goodyear FOUR-WAY margin of safety. SUPER TWIST CORD—for maximum blowout protection.

Yes, Sir! The "R-1" is a big mileage tire—in fact it has mileage possibilities beyond any tire at or near its price—and that's not all! The "R-1" costs you less than any standard tire! No wonder motorists from coast to coast are flocking to their Goodyear dealer's to see—and buy—this new Goodyear tire.

The "R-1" is a quality tire throughout—it contains all the sturdy, long-wearing features that have made Goodyear tires famous the world over, plus Goodyear's new development—an extra wide tread for safety, easy driving and economy.

GOODYEAR

Seeing is believing! Using means knowing! See the "R-1" at your Goodyear dealer's today.

R-488

Carl Hubbell Helps Giants Advance To First Position

Southpaw Ace Captures His Fifth In Row While Bees Defeat Cubs

REDS OUTSCORE DODGERS

NEW YORK, July 15.—Carl Hubbell pitched the New York Giants into the National League lead yesterday when he limited the Pittsburg Pirates to four hits for a 4-to-2 triumph.

It was Hubbell's fifth straight victory and his thirteenth of the year. It put the New Yorkers a half-game above the Chicago Cubs who had been sitting on the top perch since June 13.

Doubles by Bartell and Berger, a pair of walks and McCarthy's long fly gave the Giants two runs in the first inning. Bartell's thirteenth homer came in the third, and Mel Ott's eighteenth in the sixth.

Cubs In Second Place.

The Cubs dropped into second place when they were nosed out 2-to-1 by the Boston Bees. It was a close decision at the plate in the fifth that broke a 1-to-1 deadlock and gave the Bees the decision. Jim Turner doled out five hits to score his ninth win of the year.

Cincinnati's Reds scored their fourth straight in when they pushed over two runs in the ninth to defeat the Brooklyn Dodgers, 3-to-3. Lefty Lee Grissom, Reds' star rookie, held the flatbushers to six hits and three runs before being banished fom the game in the ninth. Grissom attempted to score from third on Cuyler's force-out, in the ninth, but was doubled at the plate — Lavagetto to Phelps. Grissom tumbled over Phelps, and Brooklyn catcher attempted to punch Lefty. Players from both sides separated the combatants and Umpire Magerkurth banished both from the game.

Wrestling Last Night

(By the Associated Press.)

Springfield, Mass — George (Dazzler) Clark, Scotland, defeated Al Mercier, Springfield (heavyweights) —two out of three falls.

Oklahoma City. — Frankie Taylor, 192, Hollywood, defeated Dude Chick, 193, Memphis, junior heavy champ, 2 of three; Tony Morelli, 176, Philadelphia decisioned Jack McDonald, 173, Spokane, one fall.

Fights Last Night

(By the Associated Press.)

Richmond, Ind. — Red Burman, 195, heavyweight protege of Jack Dempsey, stopped Stanley Ketchell, 220, Newark, N.J. (5).

His 4th Victory

RUSS KITCHEN.

The Petes' big righthander who yesterday won his fourth game of the C.O.B.L. season with a fine performance against Napanee. Kitchen, making a comeback after a year's layoff, is hurling good ball—and may draw the assignment again here Saturday against the Gibbards.

Montreal Soccerites Win In Quebec Final

MONTREAL, July 15 (C.P.). — Glen Yards soccer team of Montreal won the Quebec final in the Dominion Football Association playdowns last night by taking a 3-0 win from Maisonneauve Rovers to end a deadlock that stretched through four games.

The Geen Yards eleven qualified to meet Ulster United of Toronto in a two-game, total goal series. Both games will be played at Toronto, next Saturday and Monday.

Until last night's game at Glen Yards' home field, the two Quebec finalists had been in a stalemate for the provincial title. Almost two weeks ago, they started out a two-game series. But three successive ties prolonged the round to four games.

YANKEES ADD VICTORY LIST DEFEAT TIGERS

Red Ruffing Hurls His Eleventh Win For New York Club

TRIBE TRIMS SENATORS

NEW YORK, July 15.—In the American League, the leading New York Yankees assembled their longest winning streak in three years when they defeated the Detroit Tigers, 10 to 2, for their eighth successive win. Red Ruffing turned back the Bengals with five hits for his eleventh win of the year. The Yanks got to Wade, Coffman and Gill for twelve, including Joe DiMaggio's twenty-third homer.

Tigers Drop Back.

The defeat dropped the Tigers to fourth place behind the Boston Red Sox and the Chicago White Sox. The Red Sox walloped the St. Louis Browns, 15 to 6, and the White Sox defeated the Philadelphia Athletics 6 to 4 in a game called in the last half of the fifth because of rain. Vernon Kennedy held the A's to five hits for his eighth victory. Boston collected twenty-one hits, including homers by Higgins and Mills, while Buck Newsom coasted to victory, giving up nine safeties to St. Louis batsmen.

Cleveland's Indians defeated the Washington Senators, 11 to 3, in the first of a three-game series. Willis Hudlin accounted for his ninth victory, limiting the Nationals to seven hits. Averill and Trosky hit home runs for Cleveland.

Verdun Marathoner Represents Canada

DALLAS, Texas, July 15 (AP).— Old track and field scores come up for settlement in new atmosphere when about 90 per cent. of the Western Hemisphere's top-flight stars gather in the Cotton Bowl tonight to start the Pan-American games.

Crack athletes from Canada, twenty-one South and Central American nations will add luster to the nomadic American track and field show, with its individual rivalries.

Walter Young, the Verdun, Que., winner of the Boston Marathon this year, is entered in the Texas Marathon.

Thoroughbred Horse Breeders In Favor Of Turf Commission

"Most Breeders Want Government Racing Body And Must Have It"

HARDY MESSAGE

FORT ERIE, July 15—"Confidence of the public must be restored in racing in Ontario and it is to a large extent up to the thoroughbred breeders of this Province to see this is done," said President George Hardy of the Thoroughbred Breeders' Association, speaking to eighty-seven horsemen here last night. The meeting unanimously sponsored a resolution asking Premier Mitchell F. Hepburn to take steps immediately to name a new governing body to be in charge of racing at all tracks in the Province.

Refers to Suspensions.

Referring to the recent case in Toronto, in which eight jockeys were suspended by the Canadian Racing Association, President Hardy said:

"We know the press is not satisfied with what has been further done in this case, but we have no comment to make in that regard. Every effort possible was made by this organization to bring the affair to the front, and further action now is distinctly up to the law enforcement department of the Government.

He cited at length the benefit of a single controlling body, with all responsible elements recognized in its membership. "Most emphatically the breeders want it, and must have it, if they are to remain in the game," he concluded.

Vice-President James Heffering of Toronto said the racing season in Ontario is a short one at the most. Confliction in dates such as has been experienced this year between Toronto, Hamilton and Fort Erie tracks, is not conducive, he said, to good racing.

Dr. C. N. Mooney of Toronto, owner of "Teddy Haslam," winner of the Statler Handicap, one of the features of the current Fort Erie meet, said he did not believe it would be wise to suggest to the Premier who should constitute the new body.

After long discussion, it was decided to leave the technical wording of the petition to be presented to Premier Hepburn in the hands of the Board of Directors of the Thoroughbreders Association.

Ultimatum to Orpen.

Another resolution was passed to be sent to Abe M. Orpen at Toronto notifying him, unless the minimum purse at the approaching London meet is $500, all breeders present will refuse to ship to that track.

Another resolution was passed congratulating the President of the Hamilton Jockey Club for dividing purses not competed for seven ways among the winners of other races, and congratulating him on the increased co-operation shown to breeders at the last Hamilton meet.

President John R. Madigan and the racing staff at Fort Erie were commended for the manner in which they had successfully striven to meet major track conditions at Toronto, with increased purses and a consideration for the horsemen in making up cards which were declared "satisfactory all around."

Montreal Cannot Support Two Clubs

NEW YORK, July 15 (CP) — A committee was appointed at a meeting of National Hockey League governors here yesterday with full powers to act on "any plan to ameliorate the professional hockey situation in Montreal."

While an official statement issued at the end of a two-hour session went no further than that, it was learned from an authoritative source that it was the general belief of the meeting that Montreal lacks the population to support two clubs.

The Quebec metropolis has long supported the Canadien and Maroon clubs in the major professional league. It was understood Canadiens financial status improved last winter over the previous season.

The committee which will consider the situation is composed of three league officials. They are Frank Calder of Montreal, the league president, James Norris Sr., of Detroit Red Wings and Colonel John R. Kilpatrick of New York Rangers.

Brooklin Lacrosse Team Here Friday

Brooklin lacrossers have an exhibition match here tomorrow (Friday) night at nine o'clock under the lights at the George St. boxla arena with the local Auburns. The latter gang have been idle in their C.O.L.A. schedule this week and lined up this exhibition contest to keep in condition and to give the fans some action. Auburns have not lost a game so far this season and are well out in front of their group race. They took a win over Roden A.C. recently but had a real battle, and this Brooklin gang has been battling with the Roden team for first place in their Toronto group standing—each team holding top place for a time—all season.

Another fine exhibition guitted-stick contest is likely when these teams clash. Both are experienced, speedy and in good shape. Auburns hope to keep their victory streak intact but should encounter plenty of opposition Friday evening. They will have their full team on deck, after two strenuous workouts this week, and fans can bank on lots of lively lacrosse action with rugged play and smart work dished up. The locals are getting set for a later exhibition game with the Orillia Terriers.

KELVINATOR REFRIGERATORS
25c Installs One in Your Home
JOHNSTON'S
Tel. 2123 Open Evenings

TOP + OSSERS *In the Majors*

LOU FETTE

Outstanding rookie pitcher of the National loop this season is Lou Fette, 30-year-old right hander of the Boston Bees. With a floundering team, Lou is still baffling batters and winning games.

Lou came to the Bees from St. Paul of the American Association, where he chalked up the best 1936 record in the loop, winning 26 games while being red-inked on eight.

The tall Missourian (he comes from Alba) not only led his league last season in victory percentage, but also in complete games, number of innings pitched and number of batters facing him.

Lou attended Missouri Valley College for three years, starring in several sports, chiefly basketball. He started his professional career in 1928, at Pueblo, a Kansas City farm club. There he won 20 games.

When Kansas City brought him back, he kept on winning. He stayed with the Caseys until midseason of 1933, when he was traded to St. Paul.

MAX SCHMELING IS NOT 'CHAMP'

British Boxing Board Denies Recognition Of German Heavyweight

NO CHANCE FOR FARR

LONDON, July 15 (AP) — The British Boxing Board of Control met in special session yesterday and officially denied it recognizes Max Schmeling of Germany as heavyweight champion of the world.

As Tommy Farr, the British and Empire heavyweight champion, sailed on the Berengaria for New York to fight Joe Louis for the latter's world title on Aug. 26, the board "viewed with concern" statements made in court yesterday that it acknowledged Schmeling as champion.

"At no time have the stewards made such a declaration," a statement said. "When they discussed an application for a Farr-Schmeling contest to be officially recognised as for the heavyweight championship, the stewards declared they considered the title vacant."

In view of this statement, British writers declared Farr wouldn't be recognized as champion of the world even if he beats Louis.

Major League Leaders

(By the Associated Press)

National League

Batting—Medwick, Cardinals, .411; P. Waner, Pirates, .386.

Runs—Galan, Cubs, and Medwick, Cardinals, 65.

Runs batted in—Medwick, Cardinals, 97; Demaree, Cubs, 56.

Hits—Medwick, Cardinals, 115; P. Waner, Pirates, 113.

Doubles—Medwick, Cardinals, 32; Bartell, Giants, 23.

Triples — Vaughan, Pirates, 10; Handley, Pirates, 9.

Home runs—Medwick, Cardinals, and Ott, Giants, 18.

Stolen bases—Galan, Cubs, 13; J. Martin, Cardinals, 10.

Pitching—Bryant, Cubs, 6-1; Fette Bees, 10-3.

American League.

Batting — Gehrig, Yankees .379; Travis, Senators, .364.

Runs—Greenberg, Tigers, and DiMaggio, Yankees, 68.

Runs batted in—Greenberg, Tigers, 79; DiMaggio, Yankees, 76.

Hits—Walker, Tigers, 101; Gehrig, Yankees, and Bell, Browns, 100.

Doubles—Lary, Indians, 26; Vosmik, Browns, 25.

Triples—Kreevich White Sox, 9; Stone and Kuhel, Senators, Averill, Indians, and Moses, Athletics, 8.

Home runs—DiMaggio, Yankees, 23; Greenberg Tigers 19.

Stolen bases—Chapman Red Sox, 22; Appling, White Sox, 13.

Pitching — Lawson, Tigers, and Ruffing, Yankees, 11-2.

ATTEND EDUCATION CONFERENCE

LONDON — (CP) — Representatives from 42 countries who will attend the seventh conference of the World Federation of Education Associations in Tokio in August will include eight Canadian delegates and 27 from Britain.

AMUSEMENTS - THEATRES - DANCING

JERSEY GIANTS BLAST NEWARK

New York Farmhands Turn Tables On Bears With Double Victory

GAMES RAINED OUT

TORONTO, July 15 (CP)—There's a limit to everything, and Jersey City Giants, kicked, mauled and all but annihilated by the high and mighty Newark Bears, have risen in their wrath.

Deep in the cellar of the International Baseball League, with little prospect of bettering themselves, the Giants absorbed beating after beating from every club in the circuit, but those handed them by the Bears were hardest to take.

The first day the Jersey rivals met this season there was joy in Hague-town, for the Giants won. But since then Jersey City adherents have had little cause to rejoice. The Bears swept to the top, while the Giants dropped to the cellar.

On their way up, the Bears have knocked over the Jersey City outfit 11 times in succession, but yesterday it was a different story.

The rest of the league games were rained out and the Giants belted over the pace-setters in both ends of a doubleheader 7-0 and 2-1.

It marked the first time the Newarkers had been shut out, the first time they had lost both ends of a doubleheader and only the third time they had dropped two games in a row.

BASEBALL RECORD
RESULTS, STANDINGS, GAMES.

INTERNATIONAL LEAGUE

	Won.	Lost.	P.C.
Newark	64	20	.762
Montreal	43	34	.558
Toronto	41	40	.506
Syracuse	41	42	.494
Buffalo	39	41	.487
Rochester	37	46	.446
Baltimore	32	45	.416
Jersey City	26	55	.321

Yesterday's Results

Jersey City...7-2 Newark 0-1
Montreal at Toronto—Rain.
Rochester at Buffalo—Rain.
Baltimore at Syracuse—Rain.

Games to-day — Montreal at Toronto (night game), Rochester at Buffalo, Newark at Jersey City, Baltimore at Syracuse.

AMERICAN LEAGUE.

	Won.	Lost.	P.C.
New York	48	22	.686
Boston	41	28	.594
Chicago	44	31	.587
Detroit	42	30	.583
Cleveland	35	34	.507
Washington	30	39	.435
St. Louis	22	48	.314
Philadelphia	20	50	.286

Yesterday's Results.

New York.....10 Detroit 2
Cleveland.....11 Washington ..3
xChicago.....6 Philadelphia ...4
Boston.....15 St. Louis 6
x—Called end of fifth—rain.

Games today—New York at Detroit; Philadelphia at Chicago; Boston at St. Louis; Washington at Cleveland.

NATIONAL LEAGUE.

	Won.	Lost.	P.C.
New York	47	29	.618
Chicago	45	28	.616
Pittsburg	40	33	.548
St. Louis	39	33	.542
Boston	34	41	.453
Brooklyn	31	41	.431
Cincinnati	29	43	.403
Philadelphia	29	46	.387

Yesterday's Results.

New York.....4 Pittsburg 2
Boston.....2 Chicago 1
Cincinnati.....5 Brooklyn 3
St. Louis at Philadelphia—Rain.

Games to-day — Pittsburg at New York, Cincinnati at Brooklyn, Chicago at Boston, St. Louis at Philadelphia.

AMERICAN ASSOCIATION.
(July 14)

First—
Louisville 3 7 0; Columbus 8 12 2.
Second—
Louisville 6 8 1; Columbus 7 12 0.
Minneapolis 7 10 4; Milwaukee 13 13 4.

Pan-American Games Start 4-Day Meeting

DALLAS, Texas, July 15 (A.P.)— Four days of athletic pageantry — the Pan-American Games — open under a canopy of stars here tonight for muscled sons of Canada, United States, and nations below the Rio Grande.

Second in American athletic prestige only to the Olympic Games in Los Angeles in 1932, the games begin when four loin-clothed Indian runners spring through the gates of Dallas' Cotton Bowl to herald the arrival of nearly 200 athletes.

Canada sent Jaxes Cartwright, ace javelin thrower; J. L. Loaring, 400-meter star; and Sammy Richardson, broad jumper, as well as Walter Young, Montreal's brilliant long distance loper.

Yesterday's Stars

(By the Associated Press)

Red Ruffing, Yankees—Held Tigers to five hits, fanned eight and gave one base on balls to trim Tigers, 10-2.

Buster Mills, Red Sox—Bagged four hits, one a homer, and drove in five runs in 15-6 rout of Browns.

Hal Trosky, Indians—Batted home three runs with four-bagger and pair of singles as Cleveland whipped Senators, 11-3.

Ival Goodman, Reds—Got three hits, one a double, stole a base and drove in winning run in 5-3 beating of Dodgers.

Jim Turner, Bees—Got one of team's five hits and scored a run while turning back Cubs, 2-1, with five-hit pitching.

Carl Hubbell, Giants—Turned in fifth straight win, by 4-2 score over Pirates.

Cricket Results

LONDON, July 15 (CP Cable) — Close of play scores in English first-class cricket matches started yesterday follow:

Surrey 444 for six wickets; vs. Warwickshire.

Hampshire 180; Yorkshire 111 for two wickets.

Essex 313; Kent 93 for one wicket.

Sussex 313; Kent 93 for one wicket.

Derbyshire 309; vs. Somerset.

Sussex 418 for six wickets; vs. Nottinghamshire.

Lancashire 384; vs. Worcestershire.

Leicestershire 229; Gloucestershire 104 for three wickets.

New Zealanders 330; Durham 112 for three wickets.

DANCE TO-NIGHT
TO THE SMOOTH RHYTHM OF
PETE MALLOY
AND HIS SWING BAND
RYE'S PAVILION
If you don't like good times, don't come to Rye's
DANCING 8.30 P.M. STANDARD TIME
ADMISSION FREE
TICKETS, 5 for 25c
HERB PAYNE, Mgr.

TO-NIGHT ONLY
Two Major Features!
Last Complete Show at 8.20 p.m.
JOE E. BROWN in "RIDING ON AIR"
EDMUND LOWE in 'UNDER COVER of NIGHT'
FRIDAY AND SATURDAY
Performances 2.30, 7.00 and 9.00
CLAUDETTE AS YOU LOVE HER BEST
Topping everything she's ever done for fun!
Two Boys With a Single Thought... Claudette's

EXTRA ADDED ATTRACTIONS!
CAPITOL NEWS | EDDIE LAMBERT in "SEE UNCLE SOL"
"MORE KITTENS" (A COLORED SILLY SYMPHONY)
CAPITOL

NICOL STOUT
The finest swing band you have ever heard is drawing the crowds every nite to the
SUMMER GARDENS
Gift Nite To-Nite
DOZENS OF PRIZES
FUN FOR EVERYONE
Dancing, 5 for 25c
ADMISSION FREE
ANDY RUTTER, Mgr.

MELODY INN
LAKEFIELD
Dancing Every Night
MOSE YOKOM AND HIS MUSIC
Featuring
JACK QUIGLEY
No Admission—Park Plan Dancing.
TO-NIGHT
ROUND DANCING
MOSE YOKOM
SQUARE DANCING
RED MONCRIEF
Admission 25c
Dancing Free

RADIO PROGRAMS

The programs listed are printed as issued by the stations and are subject to change.

Thursday

(Afternoon DST)

4.45 P.M.
Guiding Light (NBC) WBEN
Full Up a Chair, CFRB
Variety Program, WGR

5.00 P.M.
U. S. Senate, WABC
Oklahoma Outlaws, CRCO
Musicale, CFRB
Organ Program, CRCT.
Variety Program, WOR
Lucille and Lanny (NBC), WHAM

5.15 P.M.
Turn Back the Clock (NBC), WBEN
Elsie Thompson, organ, CFRB
Women in News, WOR
Banjoleers, WGY

5.30 P.M.
Singing Lady (NBC) CRCT
Don Winslow (NBC) WBEN.
Musical Program, CRCM.
Elsie Thompson, organ, WJR

5.45 P.M.
King's Men, WJZ
Johnnie Johnston, baritone, WBEN
Variety Program, CRCT
Buck Jones, CFRB
Your Good Health, WGR

(Evening DST)

6.00 Evening
Stock Quotations (CBC), CRCT.
Musical Interlude, CFRB
Kidoodlers, WEAF
WBEN
Jerry Kogen's Orch., WHAM

6.15 P.M.
To be announced (NBC), WEAF
News Bulletins, CRCT
Ore Wallace, CFRB
Melody Revue, WBEN
Dinner Concert, WOR

6.30 P.M.
Musical Program, CRCT.
Jim Hunter, news, CFRB
Sports review, WBEN
Roger Baker, sports, WOR
Radiograms, WHAM.

6.45 P.M.
Howard Woods' Orch., WOR
Lowell Thomas (NBC) CRCT
George Hall's Orch., CFRB
Piano Duo, WBEN.
Cello-Piano (CBC) CRCM

7.00 P.M.
Amos and Andy (NBC) WBEN
Poetic Melodies (CBS) WGR
Easy Aces (NBC Blue) WJZ.
Dancing Strings (CBC) CRCT
Mining broadcaster, CFRB
Concert Orchestra, WGN

7.15 P.M.
Vocal Varieties (NBC) WBEN
Song Time, WOR
Rob Roy's Orch., WOR
Song Time, CFRB
Varieties, CRCT
To be announced, WHAM

7.30 P.M.
Lum and Abner (NBC) WJZ
Elmer Davis, news, WGR
Musical Program (CBC) CRCT
Library sheif, CFRB
Cy King, news, WBEN

7.45 P.M.
Patti Chapin, songs (CBS), WGR
Cabin in Cotton, WJZ
Cabin in Cotton (CBC) CRCT
Crown Frolics (MBS) WOR
Library Shelf, CFRB
Newspaper of Air, WHAM.
To be announced, WBEN

8.00 P.M.
Variety Hour (NBC) CRCT
To be announced (CBS) WGR
Boy Shields' Revue (CBC) CRCO
Variety Program, WHAM
Tom, Dick, Harry, WGN

8.30 P.M.
Guy Lombardo's Orch. WGN
League of Nations, CKOC
Robin Hood Concert, CRCO
Robin Hood Concert, WJZ

9.00 P.M.
Show Boat (NBC) WEAF
WBEN
Robin Hood Concert, WJZ
Variety Program, WHAM
Bowes' Amateurs (CBS), CFRB

RADIO HIGHLIGHTS

(DAYLIGHT SAVING TIME.)

Thursday, July 15th, 1937

2.00 P.M.—MUSIC GUILD (NBC)—CRCT.

8.00 P.M.—RUDY VALLEE'S VARIETY HOUR (NBC) — CRCT.

8-00 P.M.—SPECIAL PROGRAM (CBS)— To be announced —WGR.

8.30 P.M.—ROBIN HOOD CONCERT (NBC)—WJZ.

9-00 P.M.—THE SHOW BOAT (NBC)—Musical Comedy—WBEN.

9.00 P.M.—MAJOR BOWES' AMATEURS (CBS)—CFRB.

10.00 P.M.—KRAFT MUSIC HALL (NBC) — Bob Burns, comedian; Olivia De Haviland, Dorothy McNulty, Jose Iturbi, Fortunio Bonanova, guests—CRCT.

9.15 P.M.
World Dances, WGR
Talks About Books, WOR
To be announced, WGN

9.30 P.M.
Midnight in Mayfair (CBC), CRCT.
Music for To-day, WOR
To be announced, WJZ

9.45 P.M.
Sports shots, WGN

10.00 P.M.
True Adventures (CBS) WABC
Kraft Music Hall (NBC) CRCT
The Ghost Room, drama (CBC), CRCM
Denny's Orchestra, WGN
Jerry Cooper, songs, CFRB
Dance Orchestra, WOR.

10.30 P.M.
March of Time (CBS) WABC
To be announced, WJZ
Musical Revue (MBS) WGN
Nature Has a Story, CRCO
Organ Reveries, CFRB

10.45 P.M.
Mining on Review, CFRB
News Bulletin (CBC) CRCT.

11.00 P.M.
Frank Dailey's Orch., WABC
J. B. Kennedy, news, WEAF
Summer Music (CBC) CRCT
News Bulletin, WOR, CFRB

11.15 P.M.
Ink Spots (NBC), WEAF
Fishing Flashes, WOR.
Griff Williams' Orch., WGN

11.30 P.M.
Jack Russell's Orch., WJZ.
Xavier Cugat's Orch. (CBS), Northern Lights (NBC) WEAF
Anson Weeks' Orch., WGN
Soliloquy (CBC) CRCT

12 P.M.
Henry Busse's Orch, WJZ
Jerry Blaine's Orch., WEAF
Dance Orch., WOR.
Bert Block's Orch., WABC

Friday

(Morning DST)

8.30 A.M.
Home Songs (NBC) CRCT
Morning Devotions, CFRB
The Golden Hour, WGN.
Martha Manning, WOR

8.45 A.M.
Just About Time, CFRB
Musicale, CKOC
Melody Time, WOR

9.00 A.M.
Breakfast Club (NBC) CRCT
Streamliners (NBC) WEAF
Happy Homemakers, CFRB
Morning Melodies, CKCL

9.15 A.M.
Metropolitans (CBS) CFRB
Breakfast Club, WHAM
Modern Living, WOR

9.30 A.M.
Richard Maxwell, songs, WABC
Organ Recital, WOR.
Banjoleers, WGY
Salute to Mothers, WBEN
Mail Bag, WLW.

9.45 A.M.
Varieties, CRCT
To-day's Almanac, WGR
Tower Clock Program, WHAM

10.00 A.M.
Mrs. Wiggs (NBC) CRCT
Betty and Bob (CBS) WGR
Varieties, CRCO
Melody Weaver, CKCL
Story of Mary Marlin, WHAM

10.15 A.M.
Betty Crocker (CBS) WJR
John's Other Wife (NBC) CRCT
Raymar, CKCL

10.30 A.M.
Just Plain Bill (NBC) CRCT
Grimm's Daughter (CBS) WGR
Allie Lowe Miles, WOR.
Morning Devotions, CKCL

10.45 A.M.
Today's Children (NBC) WBEN
Viennese Sextette (NBC) WHAM
Radio Cooking School, CKCL
Rosseboat Hannah, CFRB
Master Singers, CRCT

11.00 A.M.
The O'Neill's (NBC) WHAM
David Harum (NBC), WBEN
Magazine of Air (CBS) CFRB
Get Thin to Music, WOR
Sweet Music, CKCL
Musical Recess, CRCT

11.15 A.M.
Backstage Wife (NBC) CFRB
Sweet Music, CKCL
Ernest Morgan's Orch., CRCT

11.30 A.M.
Big Sister (CBS) CFRB
How To Be Charming (NBC) WBEN
Painted Dreams, WGN
Vic and Sade (NBC) WHAM
Morning Varieties, CKCL
Baker's Funquitz, WOR

11.45 A.M.
Rhythm Parade (NBC) WBEN WBEN
Musicale (CBS) CFRB
Gospel Singer (NBC) WHAM
All-Star Varieties, WOR.

(Afternoon DST)

12.00 NOON
Girl Alone (NBC) WBEN
Twin Pianos (CBS) WABC
Siesta, CKCL
Journal of Living, WOR
Musical Program (NBC) CRCT

12.15 P.M.
Story of Mary Marlin, WBEN
Edwin C. Hill, news, WGR
Musical program, CRCT
Canada Straight, CKCL

12.30 P.M.
Romance of Helen Trent, WJR
Familiar Songs, WGR.
Variety Program, CFRB
Musical Program, WBEN

12.45 P.M.
Joe White, songs, CRCT
Our Gal, Sunday, WJR
We Are Four (MBS) WOR
Musicale, CFRB.
Noon-Day Serenade, CKCL

1.00 P.M.
Alexander Bros., CRCT
Ruth and Bill (CBS) WJR
News Commentator (MBS) WOR.
What's New? CKCL.

1.15 P.M.
Pretty Kitty Kelly, WGR.
Dan Harding's Wife (NBC) WBEN
Connie Miles, WOR
The Farmer, CFRB

1.30 P.M.
Food Talks (CBS) WOR
Rex Battle's Orch., CRCT
Musicale, CFRB
Words and Music, WBEN

1.45 P.M.
Ted Malone (CBS) WJR
Word sand Music, CRCT
Your Health, WBEN.

2.00 P.M.
Symphonic Hour, CRCT
Palmer House Orch., WGN
Shut-in Party, CKCL
Organ Hour, WBEN.

2.15 P.M.
Child Health Talk, CFRB
Jack and Loretto, WOR

2.30 P.M.
Lucky Girl, WGN
Montana Slim, WGR
Logan's Musicale, WBEN

2.45 P.M.
Myrt and Marge (CBS) WGR
Ma Perkins, CFRB
Peggy Wood Calling, CRCT

3.00 P.M.
Radio Guide Drama (NBC), CRCT.
Pepper Young (NBC) WBEN
World Entertains, WGR.
Kitty Keene, CFRB
Merry-Go-Round, CKCL

3.15 P.M.
Guide Drama, CRCT.
Garden Club (MBS) WOR
June Baker, WGN
Gospel Singer, CFRB

3.30 P.M.
Vic and Sade (NBC) WBEN
Three Consoles, CFRB
Mrs. Page, WJR
Dance Orch., WOR.

3.45 P.M.
The O'Neills (NBC) WBEN
Baseball, WGN
Melody Lane, CFRB
Variety Program, WGR

4.00 P.M.
Lorenzo Jones, WBEN
Club Matinee, CRCT
Music For You, WGR

4.15 P.M.
Doc Sunshine, CFRB.
Dave Driscoll, news, WOR

4.30 P.M.
Sophisticated Rhythm (NBC), WBEN
Opportunity Lane, CFRB
Hollywood Parade, WGR
Linda's First Love, WJR

Radio Log

CANADIAN CORPORATION

	M.	Ke.
CRCT	531	840
CKCL	517	580
CRCM		910
CRCO		880

COLUMBIA SYSTEM

WABC	349	860
CFRB	435	690
WJR	400	750
WGR	545	550

MUTUAL SYSTEM

WOR	422	710
WLW	428	700
WGN	416	720

NATIONAL (Blue Network)

WJZ	333	760
WHAM	361	1330

NATIONAL (Red Network)

WEAF	454	660
CRCT	357	840
WBEN	333	900

WANT ADS. BRING REAL RESULTS AT SMALL COST

Births Marriages Deaths

In Memoriam
Card of Thanks

MARRIAGE

RICHARDSON — READER. — On Wednesday, July 14, in Tunbridge Wells, Kent, England, Emily Ethel Reader to James Richardson of Peterborough, Ontario, Canada.

DIED

WILSON, Emma Loretta May.—At her home, 584 Charlotte Street, Wednesday, July 14, Emma Loretta May Wilson, daughter of the late Robert Wilson and Mrs. Wilson. Funeral Friday, July 16, 1937, from the family residence, 584 Charlotte Street, at 2.30 p.m. Interment in Little Lake Cemetery.

IN MEMORIAM

HENWOOD.—In loving memory of our dear, little twin son Lionel Henwood, who went to be with Jesus one year ago to-day, in his tenth year.
Dearly loved and deeply mourned.
Heart of my heart, I miss you so;
Often my darling, my tears will flow.
Dimming your picture before my eyes.
The stars seem dim as I whisper low,
My own darling boy, I miss you so.
—Sadly missed by Mother, Father and six Brothers.

1 FLORISTS 1

THE PETERBOROUGH FLORAL CO Flowers Delicately Arranged For All Occasions
486 Water 'Phone 1395 Nights 1688

TURNBULL'S FLOWER SHOP
WEDDING BOUQUETS
FLORAL DESIGNS WREATHS
'PHONE 206 441¼ GEORGE ST

COMING EVENTS

First Insertion, 20 words or less minimum charge 50c. Subsequent consecutive insertions 40c per insertion. All over 20 words, 2c per extra word per insertion.

HIAWATHA DANCE, Thursday, July 15, midnight lunch. Minifie 5-piece Orchestra. Admission 25c. Everyone welcome.

ST. JOHN'S CHURCH. Emily, July 21, 1937, Raspberry Social on the Church Grounds. A play, "The Blue Bag," will be given by the Young People of the Church. Admission 35c, and 20c.

LADIES' LIBERAL ASSOCIATION are holding a Garden Party on the grounds of Mrs. Deyell, 265 Park North, on Friday evening, from 4 to 8. Admission 25c.

MEETING of All Members of the Peterborough City and County 20th Century Liberal Association will be held Friday evening, July 16, at 8 o'clock, in the Committee Room, Duffus Building, Myrtle Gilman, Secretary.

PROGRESSIVE EUCHRE FRIDAY, in the Moose Hall; games start, 8.30 sharp. Our hall is spacious, clean and comfortable; near Post Office.

FOR SALE

4 Miscellaneous 4

SOMETHING NEW
"TENDRA" STEAK SANDWICHES
(If it's not Delicious and Tender it Costs You Nothing)—15c.
White Way Hamburger
261 Charlotte Street.

WATKINS' FLY SPRAY. J. MILES. 2256W. 316 Maitland.

2 Demonstrator Washing Machines
1 EASY VACUUM CUP
Regular $99.00. SPECIAL $79.00.
1 THOR WASHER
Regular $84.50. SPECIAL $59.00
KEN McCANNAN
140 SIMCOE 'PHONE 46

WHITE PAPER
Just The Thing
For Picnics Or Shelves
Hundreds of Uses.
100 Ft. 25 Cents
36 Inches Wide.
Apply At
THE PETERBOROUGH EXA'''ER.

LADIES AND GENT.'S HAIRCUTS — 25c
Seven Years in This Location.
E. PRINGLE, BARBER SHOP
Park Hill Road at George Street.

ONE 5-FT. KELVINATOR ELECTRIC Refrigerator, $99.50. Terms, $1.25 per week. Guaranteed. Johnston's. 'Phone 2123.

10,000 PIECES OF LATH. 632 PARK North.

DEERING BINDER FOR SALE OR Trade on Cattle. F. Price, No. 3, Peterborough.

GAS STOVE AND COT BED, IN PERfect condition. 556 Rogers.

A NUMBER OF ODD SIZE SUN STOP Verandah Shades to clear. Regular 20c square foot—Half-Price. Bring your sizes. Also a Few Used Camp Cots, $1.25. J. J. Turner & Sons.

CREAM AND BROWN WICKER CARriage, reasonable. 'Phone 3325

COAL OIL STOVE, 508 ROMAINE.

THE EXCHANGE
165 KING STREET
'PHONE 2958
Agents for
BEACH, JEWEL, EMPIRE, AND ADAM HALL STOVES.
Repairs for All Types of Stoves.
Bargains:
Electric Computing Scale, Portable Phonograph, Johnson Twin Outboard Motor, Several Electric Motors, Lawn Hose, Screen Doors, Oil Stoves, Several Good Used Stoves, Two New Chesterfield Suites, Two Walnut 9-Piece Dining-room Suites, One Oak 9-Piece Dining-room Suite, Bed Outfits, Dressers, Bookcases, Office Desks, Underwood Typewriter, Three Mantel Radios, etc.
WANTED—
Fruit Sealers, High Chairs, Commode Chairs, Large Crocks, Garden Tools, Small Cook Stoves, .22 Rifles, Shotguns, or what have you?
SEE US BEFORE BUYING.
WHAT HAVE YOU TO DISPOSE OF?

FOR SALE

4 Miscellaneous 4

CRESS CORN SALVE—39c All Druggists

MARVELO AGENT, 380 STEWART 'Phone 2489J

USED TIRE BARGAINS. SIMCOE Sales and Service corner Simcoe and Water.

FOR SALE—GOOD GRAIN CROP, LOT 14, Concession 4, Dourn. Mrs. Frank Moher, Douro.

ENGLISH PRAM, GOOD CONDITION. Write Box 140, Examiner.

TWO-WHEEL TRAILER. APPLY 610 Young Street.

ONE SET OF 5.50 x 17 TIRES, ONE ONLY 5.25 x 19 TIRE In Good Condition for Quick Sale. 'Phone 2916.

BOSTON PUPPIES, NICELY MARKED. 'Phone or write, Elmer Sheehy, Little Britain.

PRACTICALLY NEW, MATTRESS, Springs, and Small Table. 'Phone 1646J.

GREY ENGLISH PRAM, IN GOOD condition, $10.00. 'Phone 402W.

CHEAP FOR CASH — USED FENCING Tools, good as new: One Post Hole Auger, wholesale $2.00, for $1.00; One Ideal Woven Wire Fence Stretcher, wholesale $14.25, for $8.00; One Hand Stretcher for Single Wire, new, for $1.25. The Choate Hardware, 38 Hunter Street East.

FOUR-BURNER GAS STOVE, LINOleum 9 x 10½. Apply 384 Bolivar.

FOUR-PLATE GAS RANGE, SIDE Oven; reasonable. Telephone 3332.

IF YOU HAVE USE FOR ANY OF THE following, call at 38 Hunter Street E. at once for Clearing Low Price: ¼ and 3-16 by 1-1¼-1½ Cotter Pins; 2 x ¼, 2 x 3-16, 2½ x 5-16 Tire Bolts; Section Rivets, Norway Rivets, and Cap Screws. Carborundum Grinding Wheels at Cost. The Choate Hardware.

RECONDITIONED SEWING MACHINES Guaranteed, from $5.00 Up. We Repair All Makes of Machines. SINGER SEWING MACHINE CO. 'Phone 2885. 174 Hunter Street

MARVELO. 380 STEWART. 'PHONE 2489J.

PIANO, MAHOGANY, GOOD CONDITION, cheap for cash. 'Phone 2284.

ONE ELECTRIC WASHER, GOOD CONdition, $15.00. 'Phone 1928J.

McCormick-Deering
BINDER TWINE
600 FT.
$9.50 Cwt.
ERNEST C. BRAUND
'PHONE 3340.

REPEATING OUR EXTRA SPECIAL
We Were Sold Out Early Last Friday.
'Phone Orders Will Be Received This Evening.
SILVERHAKE FILLETS
2 lbs. 25c
Restigouche Salmon
Chicken Halibut
Lake Trout and Whitefish.
OTHER FISH IN SEASON.
ASTA'S
Charlotte Street 'Phone 953
WE DELIVER.

6 Fuel 6

DRY SUMMER WOOD
12" Mixed Slabs and Edgings
$2.50 Half-Cord
Ideal and Economical for Present Use
THE PETERBOROUGH LUMBER COMPANY, LTD.
'Phone 3160. 163 Hunter Street W

For 3-Cord Truck Delivery
NO. 1 HARD .. $7.00 PER CORD (4-FT.)
NO. 2 HARD .. $6.00 PER CORD (4-FT.)
J. E. A. FITZGERALD
253 HUNTER STREET
Telephone 111.

FOR SALE

6 Fuel 6

$2.50 HALF-CORD, BEST DRY SLABS Albion. 'Phone 58.

GOOD MIXED SLABS, $2.50 HALF-Cord Cut. 'Phone 978.

ANTHRACITE COAL
SUMMER PRICES NOW IN EFFECT
NUT—STOVE—EGG
$14.25 PER TON (Less 50c Discount for Cash on Delivery)
'PHONE 96
McCARTHY & JOHNSTON

7 Live Stock and Poultry 7

FOR SALE — FOUR WORK HORSES. Three cheap ones, One good one, or would Exchange for Cattle. Apply D. Hoskin, Storekeeper, Rockcroft.

YOUNG PIGS. GEORGE HANSIDGE. 'Phone 995 ring 3.

FOR SALE — EIGHT PIGS, SIX weeks old. Apply Allan Davis, Young's Point.

FOR SALE — SEVEN WORK HORSES, including Pair of Matched Clydes, 5 and 6 years old, weight approximately 2,700 Lbs. One Mare in Foal. 'Phone Millbrook 214 ring 14. Harry Tinney.

7X Farm Needs and Supplies 7X

W. H. WOOD
Distributor of Master Feeds
378 Water Street. Poultry Supplies

J. H. GLASS, HARNESSMAKER. — 332 Water.

8 Real Estate 8

EIGHT - ROOMED BRICK HOUSE, good shed, full-sized cellar, good furnace, garage, barn, garden, first-class well at door. Mrs. M. Beamish, Norwood, No. 7 Highway.

FOR SALE — BRICK HOUSE, FIVE Rooms, bathroom, furnace, large garden, and garage. 'Phone 2839W.

BARGAIN IN 6-ROOM HOUSE, BOLIvar Street, $1,500.00. Small payment, balance easy. A. E. Thompson, Realtor, Kresge Building, 'Phone 536.

LOT, 50 FT. x 200 FT., ON DUFFERIN Street. Terms very reasonable. Thomas E. Sargent, 'Phone 1161W.

FOR SALE— SHOE REPAIR BUSINESS. Established 25 Years; also Refreshment Booth; both in good location Owner going to Old Country. Write Box 131, Examiner.

9 Business Opportunities 9

CORNER GROCERY, BUTCHER, CONfectionery. Gross profit last week $80. Overhead $12. Do not answer unless you have One Thousand Dollars. Write Box 143, Examiner.

10 Used Cars 10

FOR SALE — '29 DURANT SEDAN, good condition. Would consider Bicycle in part payment. 'Phone 721 ring 22.

1936 G.M. MAPLE LEAF TRUCK, 2½ Ton, long wheel base. 'Phone 1232J.

1930 FORD ROADSTER, 1928 CHEVROlet Coach. Apply Alex. Tyers, R.R. 5, Peterborough, two miles west of Crawford's Grove.

1935 PLYMOUTH COUPE, HEATER, small mileage, $550. 125 Rubidge.

$400.00 — FORD V8 COACH, 1933, EXcellent condition. 'Phone 2095W.

FOR SALE — DURANT COUPE, '30 rumble seat. Apply 252 Euclid, between 5 and 7 o'clock.

'28 DURANT, GOOD CONDITION. $65.00. Also Chevrolet Coach, upholstering and paint like new; motor reconditioned, good tires, cheap for cash. Terms if desired. No carrying charges. Apply 303 Bethune Street.

FOR SALE

10 Used Cars (continued) 10

Hood & Cumming Motors, Ltd
R & G
(RENEWED AND GUARANTEED)
USED CARS
50/50 WARRANTY FOR 30 DAYS
2 DAY MONEY BACK GUARANTEE
A SAFE PLACE TO BUY DEPENDABLE USED CARS

Sedans
'36 V8 STANDARD SEDAN
'31 AUBURN SEDAN
'29 OAKLAND SEDAN.

Coaches
'34 FORD V-8 DELUXE COACH.
'34 CHEVROLET COACH, DELUX MODEL WITH TRUNK
'34 FORD V-8 COACH DELUX WITH TRUNK.
'32 4-CYLINDER COACH
'31 FORD

Roadsters, Coupes and Cab
'34 FORD V-8 DE LUXE COUPE.
'29 ESSEX COUPE WITH RUMBLE SEAT.
'29 FORD CAB

Trucks
'35 FORD V-8, LONG WHEEL BASE
'34 FORD V-8, LIGHT DELIVERY
'31 LONG WHEEL BASE DUALS, CHEVROLET, WITH LICENSE.
'31 FORD LIGHT DELIVERY
'31 CHEVROLET STAKE
'29 FORD LIGHT DELIVERY
'29 FORD PANEL
'29 DODGE PANEL
'28 RUGBY STAKE
'27 CHEVROLET STAKE

YOUR PRESENT CAR OR TRUCK TAKEN AS PART PAYMENT
FORD AND LINCOLN SALES AND SERVICE
Hood & Cumming Motors, Ltd.
'PHONE 2460

Hundreds of Opportunities Await Your Choice In the EXAMINER Want Ads TODAY and Every Day!

TO RENT

11 Miscellaneous 11

DESK SPACE, USE OF 'PHONE, AND Stenographer Service. Write Wm. J. Bulfin, 539 Downie

11X Apartments for Rent 11X

GROUND FLOOR APARTMENT, FOUR Rooms. Apply 553 Downie.

12 Rooms 12

BRIGHT, FRONT, FURNISHED BEDSitting-Room, central. 942 George.

THREE BRIGHT HOUSEKEEPING Rooms, bathroom floor; continuous hot water, garage; suit Couple or Business Girls. Apply 474 Park Street.

FURNISHED ROOMS, CENTRAL. 'Phone 2267.

TWO OR THREE LARGE UNFURNISHed Housekeeping Rooms, on bathroom flat, with gas and balcony, $10.50 per month. Apply 735 Water Street.

COUCH BED-SITTING-ROOM, CENtral. 384 Stewart.

ONE OR TWO FURNISHED ROOMS, hardwood floors, hot water. 601 Water.

THREE AIRY ROOMS AND GARAGE. Write Box 149, Examiner.

ROOMS, NEAR C.G.E. BOARD OPtional. 503 Sherbrooke.

FURNISHED ROOM, SUITABLE FOR Two Men; gas; private entrance. 376½ Water.

12X Summer Cottage to Rent 12X

FURNISHED COTTAGE TO RENT, Deer Bay. 'Phone 2776M, or Lakefield 505 ring 1-4.

COTTAGE FOR RENT, SCREENED, Furnished, on Kawartha Lakes; boat and ice. Walton. 'Phone 2460.

FOR RENT — DESIRABLE FURNISHED Cottage, Main Shore, Kawartha Park. Available August 1st. 'Phone 362J.

FURNISHED COTTAGE TO RENT AT Stoney Lake; wood, ice, boat—last Two Week in July and last Two Weeks in August. Apply to T. H. Adams, Dickson's Store. 'Phone 1076.

THREE CABINS, ON STONEY LAKE, to Rent by Week or Month; equipped with all but silver and linens. Write for information, M. England, Clarina, Ont.

WANTED

15 Miscellaneous 15

OLD GOLD? PHILLIPS DENTAL LAboratory, 408½ George Street.

Scrap Paper, Iron, and Belting. PETERBOROUGH METAL AND WASTE. Telephone 667.

FOR EXTRA HOLIDAY MONEY Sell Your Old Gold To WARNE'S HIGHEST PRICES PAID. 349 GEORGE STREET.

PRIVATE PARTY WANTS TO BORROW $500.00; good security. Write Box 140, Examiner.

SMALL CAR WANTED. WALTER Hubbel, Hastings.

STOVES, USED FURNITURE. ALF Hudson, 'Phone 65, Lakefield.

FURNISHED BED-SITTING - ROOM, with Kitchenette; must be central. Write Box 144, Examiner.

WANTED — SMALL SAFE, GOOD CONdition. 'Phone 2126.

WANTED — CHEAP, PORTABLE SAWmill. Write Box 135, Examiner.

18 Help Wanted, Female 18

GIRL, FOR PART-TIME WORK IN Ice-cream Parlor. State age and experience, Box 132, Examiner.

CAPABLE WOMAN TO LOOK AFTER House on Farm; 2 adults. Apply H. L. Carson, Millbrook.

GIRL FOR SATURDAY NIGHTS, FISH and Chip Store.

YOUNG GIRL FOR HOUSEWORK, IN Toronto. 'Phone 936F, in Peterborough.

CAPABLE MAID FOR GENERAL Housework, $3.50 per Week, Room and Board. State age and experience, Box 133, Examiner.

RELIABLE PROTESTANT WOMAN FOR care of one child and Housework. Small Apartment; 5 evenings free weekly. Apply, after 6, 420½ Water Street. Elderly preferred.

Why Not Convert Into A Duplex Now Under The HOME IMPROVEMENT PLAN.

WANTED

19 Help Wanted (Male) 19

POSITION VACANT.

IF YOU ARE AN AGGRESSIVE MAN, between ages 25 to 45, with a good education, pleasing personality, and preferably a car owner, we have an Opening offering better than average opportunities. Write, giving full details, to Box 123, Examiner.

DRIVER - SALESMAN. WRITE, STATing qualifications and references, Box 134, Examiner.

YOUNG MAN FOR FARM AND ORchard Work; all Fall if suited; not necessarily experienced if willing worker. W. J. Huycke, R.R. 4, Warkworth. 'Phone 29 ring 1-3, Warkworth.

MAN, WITH CAR, TO DEMONSTRATE and Sell. Write Box 156, Examiner.

20 Employment Wanted 20

CANADIAN LEGION HAVE LISTS OF Competent Returned Men to fill Temporary or Permanent Positions. Give the ex-Soldiers a chance to work for you. Phone 141

EXPERIENCED MAN, IN ALL FARM Work. 445 Park North.

YOUNG EXPERIENCED TRUCK DRIVer, 2 years' garage experience; able to do own Repairing. State wages, Box 23, Eagle Lake, Ont.

21 Boarders Wanted 21

ROOM AND BOARD FOR YOUNG MEN, close to downtown. 417 Stewart. 'Phone 2282J.

GIRL BOARDERS. 'PHONE 3146W.

WHO CAN DO IT

22F Miscellaneous 22F

ELECTRIC REPAIR SERVICE
To Refrigerators, Washers, Ranges, &c.
15 Years' Experience.
ROBERT G. BROOK
'Phone 1317J. 485 Aylmer Street.

To Make Your Vacation Merrier
TENTS, AWNINGS, TARPAULINS
D HARDIE
499 Patterson Street.

HOPKINS Shoe Rebuild
We Specialize in
Repairing Corrective Shoes.
292 Charlotte 'Phone 2618

KEYS DUPLICATED— COMBINATIONS Reset. Tennis Re-stringing. John Buck, Charlotte Street.

BICYCLE REPAIRING
Used Bicycles Exchanged on New Ones. Acetylene Welding. General Repairing. R. HARRAN 616 Rogers Street 'Phone 2390W.

CARS WASHED 75c. REAR OF STINson's Taxi, Simcoe Street. 'Phone 480.

FARMERS!
NOW is the Time to have Your WAGON TIRES SET. Take advantage of the Dry Weather. Tires set now, stay set longer.
HAVE your HIGH WAGON Cut Down to a LOW ONE.
WE DO All Kinds of WHEEL WORK.
'PHONE for Prices.
Charlton Welding Repair Shop
WOLFE AND RUBIDGE STREETS
'PHONE 441.

PAINTING, PAPERHANGING, AND Kalsomining. Estimates Free. Reasonable Price. 'Phone 286J.

23 Auto Repairs and Accessories 23

COAL OIL, 15c. DISTILLATE, 12c. Vulcanizing, Car Repairs. Guaranteed Service. Dawson's Service Station. 'Phone 1523.

24 Cleaners and Dyers 24

TRY DEPENDABLE CLEANERS — Cash and Carry. Dresses 75c, Coats 75c. Cleaned and Pressed. 321 Hunter Street.

34 Radio Service 34

AUTO RADIO SALES AND SERVICE
BROWN'S RADIO SERVICE AND SUPPLIES
547 GEORGE STREET. 'PHONE 1526

28 Moving and Storage 28

SHORT DISTANCES OR ANYWHERE in Canada or United States Covered Padded Vans. Experienced, Courteous Man. Apply, full particulars, M. Rawlinson, Limited, 610 Yonge Street, Toronto.

Give A Man A Job Under The HOME IMPROVEMENT PLAN.

37 LOST 37

AT NICHOLLS OVAL, BOX CONTAINing 100 Spoons. Finder please return to Rev. G. Kelly, Lakefield. Reward.

WHITE TERRIER DOG, WITH BLACK eyes. Finder please 'Phone 414, Nassau Power House.

WIRE-HAIRED TERRIER, BLACK AND white. Answers to "Tippy." Anyone with information, please 'Phone 862. Reward for return of same. J. J. Burns, R.R. No. 9.

40 TAXI 40

ELITE TAXI (W. H. Miller). Telephone 182.

PROFESSIONAL

Mineral Fume Baths

RENEWS YOUTH AND BEAUTY TO Skin, Vim, Vigor to Body. 'Phone 3157.

41 Accountant 41

EDWARD HUMPAGE — Chartered Accountant, Auditor. 344 Water Street

44 Lawyers 44

HON. G. N. GORDON, K.C., AND W. B Gordon — Law Offices, 395-397 George Street. Appointment by Telephone: 3300 and 3301.

ALEXANDER L. ELLIOTT — Barrister Solicitor, Notary. Money to Loan Kresge Building, 355 George Street, Peterborough. Telephone: Office 3 Residence 31.

W. R. PHILP — Barrister, Solicitor Notary Public. 387A George Street 'Phone 602.

EMMETT F. SHEEHY—Boulden Attorney. Loans. 397 George Street.

JACOB LOW — Barrister, Solicitor Notary Public. Money to Loan on First Mortgages. 219 Hunter Street West, Peterborough, Ont. 'Phone 2244. Nights and Holidays 1027.

PECK, KERR & McELDERRY — Barristers and Solicitors, 415 Water Street Peterborough. Telephone 1950. E. A Peck, K.C., P. D. Kerr, K.C., V. J McElderry, K.C.

MONEY TO LOAN

MORTGAGE LOANS, 5½%. APPLY TO G. N Gordon, K.C., and W. B Gordon.

LOW RATES
On Auto and Furniture Loans
— $50 to $500 —
To responsible persons of sufficient earning ability who are the owners of a Car or Furniture, whether fully paid for or not, we offer this service. Only your signature required.
TORO FINANCE COMPANY
'Phone 1822 Suite 4, Greene Building
181 CHARLOTTE STREET.

49 NOTICES 49

NOTICE TO CREDITORS

IN THE ESTATE OF GEORGE WHITFIELD ARMSTRONG, Deceased.

ALL PERSONS having CLAIMS against the Estate of GEORGE WHITFIELD ARMSTRONG, late of the City of Peterborough, Tobacco Grower, who died on or about the 16th Day of March, 1933, are hereby notified to send in to the undersigned, at the address given below, on or before the 31st Day of August, 1937, full particulars of their Claims. Immediately after said 31st Day of August, 1937, the Assets of the Estate will be distributed amongst the parties entitled thereto, having regard only to Claims of which the Executrix shall have had notice.
DATED this 6th Day of July, 1937.
SARAH MARGARET ARMSTRONG, Executrix of the Estate of the said George Whitfield Armstrong, c/o WILTON C. EDDIS & SONS, Chartered Accountants, 85 Richmond Street West, Toronto, Ont.

50 AUCTION SALES 50

FOR SUCCESSFUL AUCTION SALES— Telephone 1477W. J. H. Miles.

ROSENEATH

Among those from a distance attending the funeral service of the late Mrs. George Clark were, Mr. and Mrs. Hooper Heal, Mr. and Mrs. Wm. Heal, and Mr. and Mrs. Clifford Heal of Peterborough, Mr. and Mrs. Osborne Ball, Mrs. Smillie and son Lorne of Ayr, Ont., Mr. and Mrs. Andrew Comfort of Hamilton, Mr. and Mrs. Jas. Brown, Hastings, Mr. and Mrs. W. Pollock, Warkworth, Miss Hazel Blodgett and Charles Blodgett of Centreton, and Mr. and Mrs. Smith of Port Hope.

104 Years Old

Still nursing vivid memories of the great north-west as it was when she was a girl, Sally Ross, pictured above as she appeared while in the hospital, is 104 years old and throughout her century-plus life, she has never learned a word of English. Sally is a full-blooded Cree Treaty Indian, a resident of The Pas Indian reserve in northern Manitoba. She went to the hospital recently, explaining to her family that she was tired and wanted to "rest up." However, two weeks' resting was sufficient and she is now back in her great-grand-daughter's shack doing her bit to keep the home in order.

LAKEFIELD

Mrs. Shearer and her daughter Vivian of Toronto are visiting friends in Lakefield.

Mrs. Scott of Toronto was visiting Mrs. Lorne Webster of Lakefield for a few days.

Misses Dorothy Armstrong Eleanor Deck and Ivy Remnant were all operated on last Friday by Dr. Craig of Peterborough.

Mrs. C. L. Loveys of Toronto was visiting Miss M. Sanderson this last week.

Mrs. T. W. Chaplin is at present visiting relatives in Campbellford.

Miss K. Simpson is at present visiting relatives at Port Arthur, Ont.

Mrs. Hugh Morrison is spending a weeks vacation at Syracuse, N.Y.

Mr. and Mrs. W. A. Dyke and children of Toronto were visiting in the village on Thursday.

Mr. and Mrs. William Nixon spent a few days this week at their summer home on Georgian Bay.

Mr. and Mrs. H. Bissell of Toronto were in the village this week calling on old friends and acquaintances.

Mr. and Mrs. Robt Scott and son Clifford of Kinmount were guests of Mr. and Mrs. W. Sargent over the week-end.

Mr. and Mrs. George Woodhouse, Miss E. Woodhouse and Mr. John Woodhouse of Tweed spent Thursday in the village calling on old friends.

Mrs. F. Gifford and son of Springville are the guests of Mrs. W. Hambiin.

Mr. J. C. Yeonge is at present visiting relatives in Toronto.

Mrs. Wm. Gillman is spending a few days this week in Lindsay visiting friends.

Mr. and Mrs. T. J. Watson, Miss Helen Watson of Cobourg spent Sunday visiting the former's father, Mr. T. Watson.

Mr. and Mrs. Bert Gibson and daughters Violet, Lillian and Helen of Detroit Mich., were guests of Mr. and Mrs. J. Earnshaw over the week-end.

Mr. and Mrs. O'Neil and children of Buffalo, N.Y. spent a few days in the village this week the guests of Mr. and Mrs. George Charlton.

WARKWORTH

Miss May Grant is spending her holidays with friends in Toronto.

Mrs. Rankin is visiting at the home of Miss B. Cryderman.

Mr. Brock Liscumb of Drayton is visiting at the home of Mr. John Greenly.

Mr. Alex Wilson of Hudson is visiting at the home of his parents, Mr. and Mrs. George Wilson and his sister, Mrs. Will Snooker.

Mrs. Bolton of Toronto is visiting at the home of Mrs. J. R. Thompson and other friends in town.

Dr. W. A. McCauley, son of Rev. McCauley, formerly of Warkworth was drowned at his summer home near Sudbury. The funeral was held at Belleville from the funeral parlors and the service conducted by Rev. James Semple. The friends here sympathize with the family in their great bereavement.

Mr. and Mrs. Glenn Allen are rejoicing over the birth of a son.

Fire from an unknown origin completely destroyed the drive shed at Mr. Carmen Nelson's farm and it was only with the aid of Warkworth fire engine and the untiring efforts of the neighbors that they were able to save the barn.

The showers of the past few days have helped the raspberry crop. Wild and tame berries are a large crop throughout this district.

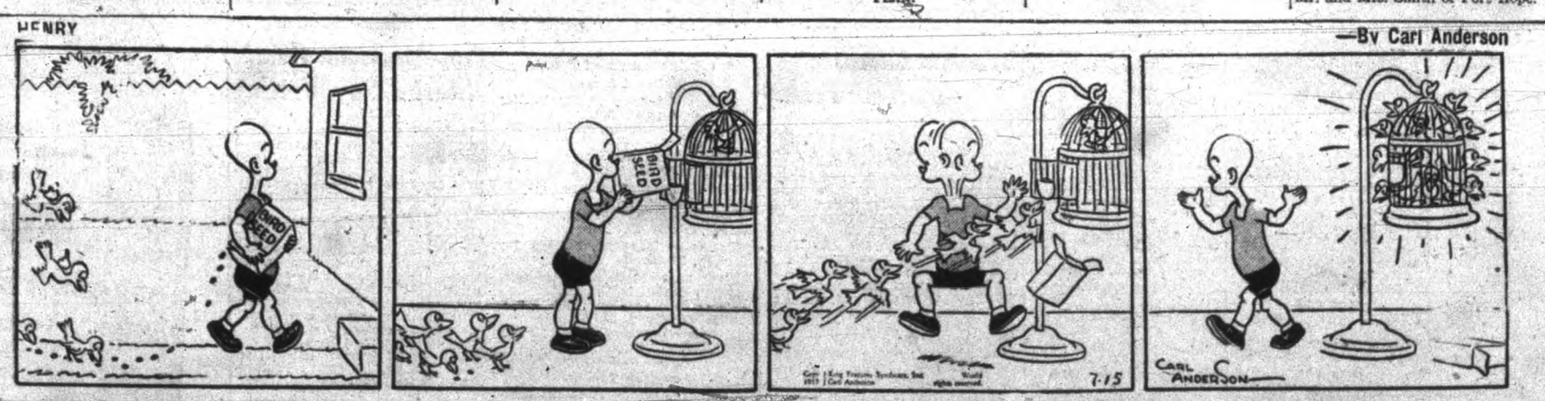

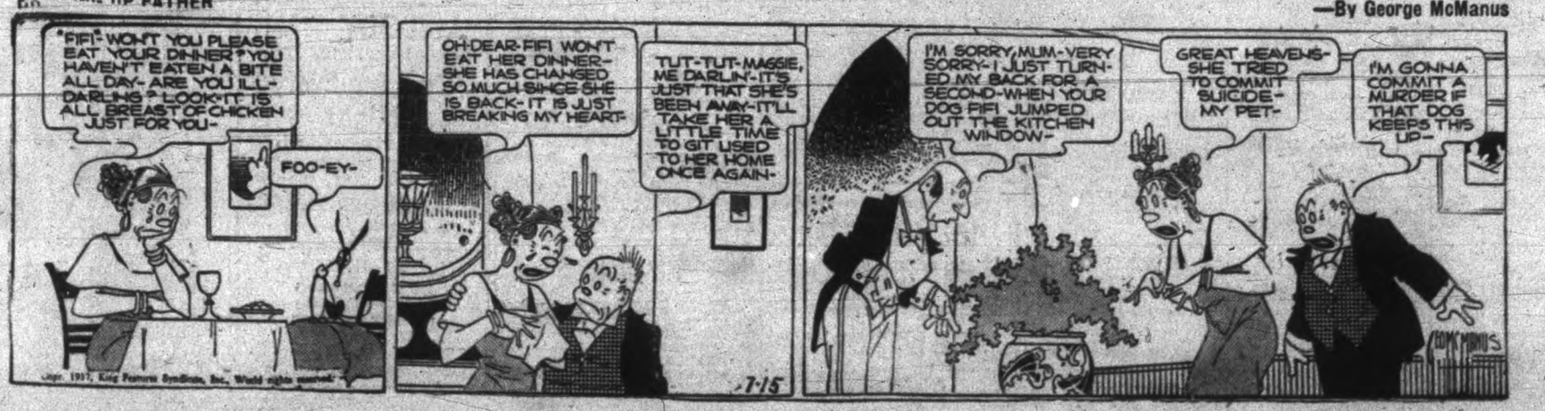

A KING COULD DO NO BETTER!

With all the wealth of a nation at his command, a monarch would be wise to shop for his needs in the Want Ad pages. Perhaps you haven't quite the financial backing of a king — most of us haven't — so it's even more important for you to know and take advantage of the savings and convenience of Examiner Want Ads.

NOW IS THE TIME TO MODERNIZE and REPAIR --- 3 YEARS TO PAY

HIP — HOME IMPROVEMENT PLAN

You May Borrow Up to $2,000.00

Through the Government's Home Improvement Plan

These Advertisers Will Help You MODERNIZE REPAIR - REMODEL

Decide Now to Have Your Home Improved

This Is All You Have to Do:

First

Check over your home from the viewpoint of a prospective buyer or tenant—What does it need to make it modern and more comfortable?

Second

Consult one of the contractors or supply houses listed in this column for an estimate of the cost. (There is no charge or obligation for this service.)

Third

Take your estimate to your bank for a low cost Modernization Loan repayable over 12 months or up to three years. Loans may be secured up to $2,000.00.

HOME IMPROVEMENT

Contractors and Builders.

Free Estimates. No Obligation.
CHAS H. HUFFMAN
311 Elias Street. Telephone 3366

HALLIDAY'S 40TH ANNIVERSARY Sale is in full swing. Remarkable savings. Look! 10 x 18 feet Ready-cut Garage, complete even to the paint, for only $87.50. Confidential terms of payment if desired. Call 1086, our Local Sales Representative — 539 Downie.

Electrical.

COMPLETE ELECTRICAL SERVICE
Electrical Fixtures And Wiring Devices.
GRANT & LOUCKS
618 George Street. Tel. 798

Painters and Decorators.

Let Us Quote On Your Paint Job With Lowe Bros. Paint.
P. R. J. MacPherson & Son. Tel. 686W

KELLAR THE DECORATOR
Estimates Given on All Interior and Exterior Decorating in the City or Country. Spray Gun Equipment. 'Phone 2581

Plumbing and Heating.

FOR EXPERT PLUMBING AND HEATING REPAIRS & CONTRACTS
SEE J. L. P. SMITH, 372 WATER ST.

PHONE 1403 — W. GORDON HALL—Electric Wiring. Floor Plugs Installed. Agent G.E. Hotpoint Ranges, etc.

G. HARRY HUTCHINSON
TINSMITHING REPAIR WORK, FURNACES, 386 WATER STREET. 'PHONE 235

Cement Work.

For Cement Work
'Phone H. ROSE 2312J
Ford Avenue. Free Estimates.

M. SICKLER
938 Stewart St. — Tel. 2326J
Cement Floors, Foundations, Sidewalks, etc. Free Estimates

Building Supplies.

Lumber, Insulation, Wallboard Roofing.
J. R. McDONALD
'Phone 176. Charlotte Street.

SCREENS, SASH, DOORS, SHINGLES, PAINT, LUMBER AND BUILDING MATERIALS
For New Construction or Renovation.
THE PETERBOROUGH LUMBER CO. LTD.
169 Hunter Street W. 'Phone 3160
Use Home Improvement Plan.

If the proverbial needle in a haystack is ever found it will be through a Classified Ad in The Examiner.

The Examiner
Classified
Advertising Rates

Cash Rate:
1 Cent per Word or Figure per Insertion. Minimum Charge. 25c

Charge Rate:
2 Cents per Word or Figure per Insertion. Minimum Charge. 50c

Box Numbers:
One or more Consecutive Insertions 10c

Coming Events:
Per Word per Insertion 2½c
Minimum Charge 50c

Special Announcements.
Birth Announcements 50c
Engagement Announcements, 50c
Marriage Announcements ... 50c
Death Notices 50c
Card of Thanks (up to 1 inch) 50c
In Memoriams (up to 2 inches) 75c
Over 2 inches (per inch extra) 50c

Legal, Municipal, Government,

Auction Sales:
1 Insertion, per agate line 12c
Subsequent Insertions 6c

'Phone 1600:
We will call for your Advertisement and give you the low Cash Rate.

Our Boarding House - with - Major Hoople

LOVE IS FOR TOMORROW

By VIRGINIA SCALLON

CHAPTER 33

GARRET lost no time. He never had met anyone like Marcia before, and he resolved to waste no precious days of her friendship. With a somewhat shame-faced grin, he stopped in the club florist's on the way to his office.

"You have 'nother banquet, maybe so?" queried Nobu, the little Japanese girl who helped him on the infrequent occasions when he came to buy flowers.

"No. Something for a lady," he answered rather quickly to cover his embarrassment, then began to search busily among the bright flowers on display.

"Is she orchid lady, or maybe gardenia?" she asked tentatively.

"No. This girl is different, Nobu. Sort of a crinoline—"

"Gen-u-ine?" the tiny clerk said slowly, trying to catch the unfamiliar term.

"That's it. That's it—genuine!" Garrett was immensely pleased over the little incident. Convinced that Nobu had second sight or uncommon intuition, he urged, "Now you help me find something for her?"

With a quick nod the girl vanished into the cool, dark interior of the shop, and soon returned with some tiny pink rose buds, with lilies of the valley.

"You like?" she smiled, expansively, sure of his approval. When he nodded in relief, she bobbed a quick curtsy and then brought him a card. With a great show of indifference, Garrett went to the desk, and devoted himself to the unaccustomed task of penning a romantic note to a lady.

Suddenly, it seemed that he never had had such an important or such a difficult note to write. If Nobu had been an American, she would have smiled at his intense concentration. Being an impassive Oriental, she merely waited patiently till he handed her the folded card and hastily left the shop.

He was back in a moment, full of embarrassment.

"I forgot to tell you," he apologized. "Send the flowers to Miss Marcia Madden, 827 South Multern drive. And rush them."

Marcia was just leaving her apartment in mid-morning when the messenger called. Soft color flooded her cheeks when the boy handed her the elaborate box, and she thought tenderly of Sandy. How sweet of him to remember her on a busy Monday!

She unwrapped the box quickly, then lifted the card from the quaint little bouquet. Disappointment, then surprised pleasure were reflected on her face as she read Garrett's laborious note: "To the Crinoline Lady—Hoops for you, and whoops for me now that I've met you. May I see you tonight on a matter of great importance? Remember me? I'm—Garrett Warren."

After the first disappointment that the flowers were not from Sandy but from a new friend, Marcia's smile deepened. Despite herself, she felt that she could like Garrett Warren tremendously and the idea of combining personalities with business disturbed her. She remembered vividly the real interest Garrett had evidenced in her during their brief acquaintance.

Hesitantly, she walked back into the apartment and dialed the publishing house that bore Garrett's name. She received an immediate connection to his office...an almost unheard of accomplishment. If she had known how difficult it was to reach this busy executive, she would have realized that Garrett had anticipated her call and instructed the operator to put her through without any of the usual inquiries.

Garrett greeted her exuberantly, and explained rather guiltily that he wanted to see her on a matter of business, suggesting that she call at his office about 5.

"Then, we could have a spot of dinner, and possibly a theatre," he concluded rather lamely.

Marcia was inclined to plead a previous engagement, but she felt that she owed him the courtesy of accompanying him. Surely she could guide their friendship into calm, safe channels.

She wore a jaunty little gray suit and a pull-down hat that barely hid her bright hair. Garrett looked her over appraisingly.

"What's the matter? Did you expect me to wear those beautiful flowers right in the middle of the day? You should know I don't wear my crinolines when I go to work."

Catching the disappointment he evidenced, she hastened to assure him, "But I love flowers! It was so—so different of you to select such a charming bouquet. Thank you Garrett."

The man smiled, then waved her to a chair. In a few brusque words he outlined the work he proposed to give her as a test, and his manner was reassuringly business-like. She thrilled to the promise of real opportunity in the assignments Garrett mentioned, and saw a changing vista of work—a leisurely inspirational path that was to lack some of the hustle and scramble of the agency.

Even the office had a more refined "genteel" look. Heavily carpeted, a stained glass window with rich burgundy-toned drapes, and a massive carved desk were the highlights of this sanctum-sanctorum.

One wall was lined with bookcases, and even from where she sat Marcia could sense the beauty of these volumnes. As an artist, she was entranced by the real charm of her surroundings.

"And now let's go to dinner," Garrett jumped up suddenly, and shed his formality like a flash. Since college days he had been so seriously engrossed in his profession he had found little time to squire the ladies. No girl had seemed worth the effort until he met Marcia. Since their brief acquaintance he had changed many of his ideas about women in general, and formed some very definite conclusions about this one in particular.

If his classmates at Yale could see "Old Ironsides" now as he plunged deep into this business of courtship! With characteristics seriousness, he planned a methodical siege on this girl's heart.

"Let's try Luigi's?" he suggested.

"Let's," she agreed. At the same time she thought how queer it was that Garrett seemed to demand and get her attention so completely.

Dinner was a hearty, satisfying affair—a genuine "stomach stretcher" as Sandy would say. The Italian restaurant was filled with little round tables, each covered with gleaming white cloths that touched the floor, and surmounted by candles in colored glasses.

In the dim light, Garrett studied his table companion. His conversation revealed to Marcia that he was indeed the idealist he had described himself to be, and his undisguised interest in her again aroused her defenses. She realized the consequences of too serious a friendship, and with an attempt at gay banter, she turned the conversation.

"Do you think we'd better go to a theater after this dinner?"

"You're not ill?" Garrett asked with quick solicitude.

"No. But as the little colored girl said, 'I don't smell so good.' Garlic, you know, is a fragrant little flower that is particularly abhorred by theatergoers."

"Sorry. I'm a stupid sort of a fellow; I didn't think. What would you suggest?"

Marcia was amused and flattered, too, by his solicitous attitude. Sandy's take-it-or-leave-it love making had none of these super niceties. When she hesitated in her answer, he took the initiative with:

"Maybe we'd better take a drive. How about Lookout mountain?"

As he mentioned the favorite rendezvous of romantic couples, Marcia took a quick stock of the situation. Instinctively she knew Garrett was not the type to force his attentions, yet she mistrusted that inspirational setting: a wind-swept mountain top, drenched in moonlight, with Hollywood and all Los Angeles spread out in a rich blaze of glory right at its foot. Gay should not resist this invitation, to romance!

"I think," she said with an air of great deliberation, "that an ounce of cure is worth a pound of something or other. What about peppermints, some cigarets, and gum? I'd really enjoy a show, and if we'er well fortified—?"

When Garrett agreed, Marcia breathed a sigh of relief. With much gaiety they left the restaurant, made a great event of their shopping, and finally reached the theater laughing heartily at their foolishness.

As they entered the brilliantly lighted foyer, Marcia looked almost apprehensively at the sign which seemed to flash a personal warning for her: "TROUBLE AHEAD—Coming Soon."

(To Be Continued)

THE TUTTS

By Crawford Young

350 WORKERS RUN MILL PICKET LINE

Conflicting Claims Of Labor Factions Blur Situation At Three Rivers

THREE RIVERS, Que., July 15 (CP)—Conflicting claims of labor factions blurred the strike picture today at Consolidated Paper Corporation's mill here, partially operated by 350 men spirited past strikers' picket lines.

"The end has been reached in this strike," said Joseph Corriveau, local president of the National Catholic Syndicate of Paperworkers, after non-striking employees had been ferried to the island mill yesterday in a surprise move to break the three-way walkout.

"The strike will go on," retorted Louis Philippe Lacroix, president of Three Rivers' Trades and Labor Council, two of whose international unions called the stoppage of work Sunday in an attempt to gain company recognition over the Catholic union.

The walkout leader said the workers taken to the mill on company-owned Wayagamack Island in the St. Maurice River yesterday consisted of "a bunch of unemployed and a few non-strikers." His union, he asserted, intended to "hold out until we achieve our end of union recognition and improved working conditions."

The non-strikers were taken to the plant on a company barge from Cap De La Madelein, across the St. Maurice River from here.

Earlier, the corporation had sent food and supplies for a week to the island, and 15 vacant company-owned bungalows had been prepared for the workers.

ON WAY TO CONVENTION

Gypsy Convention Is Scheduled In Hamilton Next Week.

BELLEVILLE, Ont., July 15 (CP)—Creaking wagons hauled by dusty teams of horses stopped before a Belleville restaurant this week and a group of gypsies climbed down for their mid-day meal. The wanderers said they were on the way to a gypsy convention to be held at Hamilton next week.

Argentina shipped over 400,000 tons of linseed to the United States in four months.

Bedtime Story

By HOWARD R. GARIS

UNCLE WIGGILY AND THE INDIAN.

"Wa-hoo! Wa-hoo! Wa-hoo!" yelled Buster one of Uncle Wiggily's rabbit boys.

"Wow! Wow! Wow!" shouted his brother, Duster.

"Why are you making so much noise?" asked Baby Bunty, who, with Jingle and Jangle, the twin rabbit girls, was cleaning some flat stones.

"We're pretending to be Indians," said Buster.

"Why should you be Indians now more than at any other time," asked Jingle.

"Because this is a corn roast that daddy is making for us there in the woods," answered Buster. "And the Indians used to roast corn."

"So we're prentending to be Indians," said Duster.

"If you're Indians, where are your feathers?" asked Bunty, the cute little orphan rabbit.

"There they are, on our ears," Buster answered, winking one eye at his brother.

"I don't see any," said Bunty.

Make Believe.

"Well, they're pretend feathers just as we are pretend Indians," laughed Duster. Then they all laughed and the girl rabbits cleaned some more flat stones while Uncle Wiggily was starting the camp fire in the woods near Blue Lake.

The jolly old rabbit gentleman didn't want his small rabbit children to make the fire to roast the ears of corn for fire is dangerous for little children, animal children or real boys and girls.

"The fire is ready, are the stones ready?" asked Uncle Wiggily who had brought his bunny children to the woods for the roast corn picnic.

"All ready, Unkie Wig," said Bunty.

"I hope we don't have to eat roast stones," said Buster.

"Oh, no," his father said. "But you can't roast ears of corn as we did potatoes by putting them in the embers of the fire. I am going to heat some stones in the fire and lay the corn ears on them."

"The stones are nice and clean too," said Bunty.

"Indeed they are," Uncle Wiggily said.

Yum Yum!

When the flat stones were hot, the ears of corn, with the husks taken off, were laid on the stones. Soon the kernels of corn began to brown and gave off a most delicious smell.

"Yum! Yum! Am I hungry?" said Buster. All the rabbit boys said the same thing and so did the girls.

"Well, you may eat now, but don't burn yourselves on the hot corn," said Uncle Wiggily. Soon the little rabbits were gnawing the roasted kernels from the cobs, having a wonderful time.

All of a sudden Baby Bunty pointed to a bush and whispered:

"Look! There's the Fox!"

A moment later Jingle whispered:

"Look I see an Indian! He has real feathers!"

Surely enough, there was the Fox. And behind him was a bunch of moving feathers, such as Indians wear. Then, all of a sudden, a loud voice cried:

"Gobble! Obble! Gobble! Obble!" And the Fox howled:

"Let go of my tail! Ouch! Let go my tail!"

Away ran the Fox and Uncle Wiggily laughed and said:

"The Fox came to get me. But behind him came a turkey gobbler with feathers like an Indian to get some roast corn. And he shall have plenty for biting the tail of the Fox to drive him away. Ha! Ha! Ha!"

So the turkey gobbler had some roast corn. The Fox had none. And if the rubber band will play a new tune for the lead pencil I'll tell you next about Uncle Wiggily and the Gobbler.

(Copyright, 1937.)

AN ALIBI FAILS

Hubby Fined Despite Back-Seat-Driving Wife's Argument

MIMICO, Ont., July 15 (CP)—When Richard Oddy appeared at Mimico, near Toronto, charged with reckless driving, his wife told the court: "I'm too good a back seat driver to let my husband drive recklessly."

Oddy was fined $5 for cutting in and out of traffic.

BRICK BRADFORD—Adrift in an Atom

By WILLIAM RITT and CLARENCE GRAY

MUGGS AND SKEETER

By WALLY BISHOP

TILLIE THE TOILER

—By Russ Westover

CENTRAL FINANCE

QUICK PRIVATE LOANS

Without Endorsers
No Embarrassment
Only Borrowers Sign

$50 to $500
12 MONTHS TO REPAY

Rates Authorized By Special Act of Dominion Parliament

CENTRAL FINANCE CORPORATION
355 George Street
12 Kresge Building
Phone: 1703 Peterborough

District School Reports

S.S. NO. 15, CAVAN

Entrance—Jean Challice.
Jr. IV to Sr. IV—Audrey Wood 92, Eileen Fair 79, Opal Challice 73, Jack Greer 65.
Sr. II to Jr. III—Alan Eagleson 72, Barbara Wood 72, Ruth Elgar 62.
Jr. II—Emerson Elgar 48.
Sr. I to Jr. II—Ross Johnston 81, John Challice 79.
Ruth Staples, teacher.

S.S. NO. 13 HALDIMAND

Jr. IV to Sr. IV—Kenneth Collins, Dana Gillespie.
Sr. III to Jr. IV—Marion Collins, Ruth Davies, Leslie Gillespie.
Sr. II to Jr. III—Clifford Harden, Gordon Turk.
I to Jr. II—Jean Gillespie, Glen Johnston, Jean Harden, Kenneth Turk.
Margaret L. Richards, teacher.

S.S. NO. 18, HALDIMAND.

Sr. IV—Durward Haines, Bruce McKenzie.
Jr. IV—Mabel McKenzie.
Sr. III—Merle Blogett, Ella Hope.
Sr. II—Audry Pretty, Clarence Birney, Yvonne Walton, Bruce Curtis, Vernon MacGregor, Keith Halligan, George Whitehead.
Jr. II—Glen McBride, Valda Pretty, Clara Coffey, Eva Hope.
Sr. I—Edgar Walton, Harry Birney.
Jr. I—Beatrice Whitehead.
Sr. Pr.—Gerald Rogers, Eleanor Hope, Donnie Richardson.
Florence McKague, teacher.

S. S. NO. 3, CAVAN.

(Honors 75, Pass 60.)
Jr. IV. to Sr. IV.—Doris Allin 81 (hon.), Edith Graham 81 (hon.), Jean Dainard 81 (hon.), Roy Fair 71, Agnes Downes 67, Nelson Ballantyne 60.
Sr. III. to Jr. IV.—Thomas Walsh 79 (hon.), Jim Irwin 78 (hon.), Edward Ballantyne 69, George Turner 53 (rec.).
Sr. II. to Jr. III.—Marion Seymour 84 (hon.), Marie Allin 84 (hon.), Jean Fair 82 (hon.), Garnet Graham 54 (rec.), Tom Monteith 48 (rec.), Jack Turner 45 (rec.), Betty Turner (illness, rec.).
Jr. II. to Sr. II.—Delbert La Font.
Primer to Book I.—Nancy Walsh, Jean Seymour, Audrey Fair, Edward Turner, Leonard La Font.
Helen A. Waddell, Teacher.

S. S. NO. 1, NORTH MONAGHAN.

Jr. IV. to Sr. IV.—Ora Wilson 76, Aletha Kimball 65, Isabelle Beardsmore 64, Howard Kempt 60.
Sr. III. to Jr. IV.—Joy Preston 78, Gladys Young 75, Eric Kimball 61.
Jr. III. to Sr. III.—Dick Batten 85, Arthur Beardsmore 75, Billie Dunlop 61.
Sr. II. to Jr. III.—Sheila Wilson 83, Allan Mason 76, Levi Kimball 71, Kenead Dunlop 67, Sammy Tully 59.
Jr. II to Sr. II.—Jean Young 76, Jack Preston 68, Mabel Kempt 62.
Sr. Primer to Jr. I.—Kelly Wilson 77.
Senior Primer—Dorothy Kimball.
Junior Primer—Gerald Donaldson, Margaret McCarrel.
Helen J. Porter, Teacher.

NORTH JANETVILLE

Jr. III to Sr. III.—Ruth Armstrong, 91; Max Irvine, 63.
Sr. to Jr. III.—Doreen Freeman, 73; George McLean, 74; Marjorie Sheckleton, 69; Elsie Weaver, 73.
Sr. I to Jr. II.—Walter Dawec, 80; Harry Sheckleton, 83.
Sr. Pr.—Bruce Henry, 82.
Isabelle McInnis, teacher.

CONNELLEY'S SCHOOL. S.S. 3. SEYMOUR

(Names in alphabetical order. (Hon.) honors over 75; (p) pass 60-74; (rec.) recommended.
Jr. IV to Sr. IV.—Kelly, Fay (hon.), Long, Patricia (hon.), Nicholas, Ruth (rec.), Wood, Ila, (hon.)
Jr. III to Sr. III.—Bright, Morley (hon.), Clark, Lily (p), Craighead, Kathleen (p), Free, Carl (p), Kelly, Bob (hon.), McCulloch, Enid (p).
Sr. II to Jr. III.—Bright, Clinton (hon.), Kelly, Leita (hon.), Long, Jack (hon.).
Jr. II to Sr. II — Bright, Arlie (hon.), Dutton, Donald (p), Laundry, Jean (p), McCulloch, Betty (p), Stanbury, Ronald (p), Wood, Jean (hon.).
Sr. I to Jr. II.—Bright, Eugene (hon.), Kelly, Bert (hon.), Longmuir, Keith (p), Macoun, Jean (hon.), McCulloch, Andy (hon.), Nicholas, Leitha (p.), Rutherford, Alex (hon.)
Pr. to Sr. I.—Laundry, Everett (p), McCulloch, Isobel (p).
A. Everett Maycock teacher.

S.S. No. 10, EMILY

Sr. III to Jr. IV.—Gordon Jackson.
Jr. III to Sr. III.—Howard Bailey (Hon.), Milton Dunlop, Audrey Harrison, Daisy Magee, Roxie Casey (Rec.)
Jr. II.—Clayton Howden.
I.—Clifford Faulkner, Mabel Dunlop, Tod Carew and Gordon Casey (Rec.)
Pr.—Sherman Harrison (Hon.), Neva Casey.
Teacher—Dorothy B. Dayman.

S.S. No. 3, BURLEIGH

(Names in order of merit.)
Junior Primer to Senior Primer—Irene Stone.
Senior Primer to Junior I.—Mike Werner.
Senior I to Senior II.—Melford Botod.
Sr. II to Jr. III — Kaye Fraser, Madeline Stone, Lillian Windsor.
Jr. III to Sr. III.—Everett Bolton, Jesse Spencely, Ruth Shewen.
Sr. III to Jr. IV.—Douglas Dunford, Victor Shewen.
Teacher—Roy E. Dunford.

MARMORA SEPARATE SCHOOL

Promotion results:
Jr. IV to Sr. IV—Margaret Cummings, Reuben Warren.
Sr. III to Jr. IV—Dorothy Forestell (Hon.), Eva Johnston, Geraldine Ferguson, Vera Doyle, Teresa Auger, Joseph Clairmont, Harold Doyle (Rec.).
Jr. III to Sr. III — Tom Brady (Hon.), Cathleen Bedore (Hon.), Billie Bulbuk, James Auger.
II to Jr. III — Mary Cummings (Hon.), James Byrnes (Rec.).
I to II—Michael Paranuik (Hon.), Carl Lynch (Hon.), Leo Forestell (Hon.), Rita Lynch.
Primer to Sr. I—Sheila Cummings, Patricia Brady, Jennie Paranuik, Michael Forestell, Marion Darrah.
Primer to Jr. I—Charles Clairmont Patricia Lynch.
Primer — Margery Ferguson, George Ferguson.

DELORO PUBLIC SCHOOL

To Jr. I—Donalda Wiggins, Virginia Robertson, Jacqueline Leal, Ruth Koski, Arline Hegadoren, Wayne Brown, Joyce McInroy, Stanley Brooks, Nancy Eggett.
To Sr. I—Sidney Brooks, Charles Loveless.
To Jr. II—John Barlow, John Mumby, Marie Kurica, Vera Hegadoren, Stella Kurica.
To Sr. II.—Dorothy Yates, Shirley Quinn, George Cheeseman, Mary Smith, William Koski, Robert Brooks, Gerald Foster, Marjorie Smith, Vera Eggett.
To Jr. III—Jean Elliott (Hon.), Earl Cousins (Hon.), Winnie Brooks (Hon.), Joan Leal (Hon.), Betty Smith, Doris Hegadoren, Gladys Matthews, Kenneth Trumble, William Mumby.
To Sr. III—Arthur Trumble.
To Jr. IV — Barbara Crawford (Hon.), Alma Koski, Muriel Simmons, Ilene McCoy, Beatrice O'Neill, Isobel Leal, Russell Hegadoren, Gertrude Cross.
To Sr. IV — Roy Cheeseman (Hon.), Doris Smith (Hon.), Kenneth Regan (Hon.), Ethel Horton, Francis Leal.

MARMORA PUBLIC SCHOOL.

Junior IV. Entrance to Senior IV. Honors—Roy Booth, Isobel Hickey, Doris Bedore, Shirley Lummiss, Ernest Gordon, Dorothy Nayler, Tom Lumsden, Clara Davidson, Lila Mumby, Joyce Archer.
Pass — Forrest Robson, Florence Neal, Clarence Holland, Roy Jones (rec.), Carl Leonard (rec.), and John Dougall (rec.).
Senior III. to Junior IV. Honors—Jean Taylor, Freda McNutt, Jennie Gray, Cecil Nobes, Keitha Tandy, Hattie McInroy, Dorothy Caldwell, Tom Bedore, Rosie Dougall.
Pass — Ralph Green, Ruth Nayler and Douglas Nobes (equal), Kenneth Henry, Reta Phillips, Arthur Lummiss, Muriel Jarvis, Joseph Kouri, Harry Gray, Lavina McFaul, Olive Pressick (rec.), Kathleen Kerr (rec.).
Junior III. to Senior III. Honors—Betty Grant, Guy Robson, Thomas Davidson, Jim Lumsden, Joyce Kouri, Billy McInroy.
Pass — Leona Reynolds, Victor Neal, Betty Mumby, Goldie McGarvey, Clarence Reynolds, Bob Wright (rec.), George Smith (rec.), Reta Hawley (rec.), Eldon McGarvey (rec.).
From Senior II. to Junior III. Honors—Dorothy Lummiss, Gordon Ellis, Ruth Gordier, Aubrey Harris, Anastasia Yaschuk, Isobel Nayler, Eric McInroy and Yvonne Quackenbush equal, Gwendolyn Rundle.
Pass — Marie Nayler and Theresa Dougall equal, Gordon McCoy, Harold McNutt, Margaret Nayler, Marie Loveless, Lillie Gray, Lillie Wright, Glen Lavender, Carman Wright, Richie Schrader, Mary Smith, Jim Neal (conditional), Orval McGarvey (conditional).
From Junior II to Senior II. Pass—Patricia Archer, Verna McGarvey.
Promoted to Second Class—Donald Henry, Lucille Green, Keitha Pressick, Audrey Lummiss, Joyce Potts, Bobby Nayler, Ronald McGarvey, Sam Gifford, Myrtle Gifford, Richard Kouri, Ralph Empey, Stanley Rundle, Donald McNutt, Allan Wells, Lois Archer, Betty Leonard, Eldon Gordon, Cecil Spry, Audrey Phillips, Alma Revoy (rec.), Harry Cooper (rec...
Promoted to Senior I. Class—Harold Airhart, Donald Wells, Audrey McInroy, Gordon Harris, Sherman Creddy, Malcolm Sherman, Bobby Sanderson, Edward McFaul, Audrey Trumble.
Promoted to First Class — Winona Sharpe, Marilyn Fox, Jean Bishop, Eleanor Leonard, Harold Ellis, Jimmie Darby, Betty Pritchard, Muriel Johnston, Lois Grant, Sally Frankland, Billie Curtis, Marian Reynolds, Jean Wannamaker, Ralph Gray, Gladys Gordon, Oneta McGarvey, Freida Ash, Reta Dougall, Beatrice Cuddy, Donald Smith, Rose Tandy.
Promoted to Senior Primer—Herbert Darby, Betty Wright, Glen Wellman, Kenneth Cuddy, Teddy Darby, Jackie Jones, Joyce Gray, Helen Lummiss, Josie Kouri, Azfold Vesterfelt, Ronald Smith, Marion Wright, Bessie Deline, Jimmie Hamilton, Henry Empey, Glen Phillips, Delbert McGarvey, Bertie Gray, Billie Spry, Bruce Johnston.
Promoted to Senior Primer—Joan Loveless, Fred Dayton, Doris Tandy, Ruth Burridge.

Before Last Hop

Here is Amelia Earhart for whom U.S. navy ships and aeroplanes are searching the waters of the Pacific south of Howland island, in the belief that her aeroplane was forced down by lack of fuel on a flight from New Guinea, before she left on the world-girdling flight.

S.S. NO. 6 MANVERS.

To Sr. Pr.—Arnie Hart, Wilson Staples.
To First Class—Doreen Armitage, Lorraine Davidson, Joyce Bell.
To Jr. II—Nelson Brown, Doreen Armitage.
To Jr. III—Wallace Bell 68, Hazel Shea 67, Jean Bird, 67, Annie May Shea 67, Helen Shea 62, Dorothy Cook 64, Joe Davidson, recommended.
To Jr. IV—Vernon Bell 71, Lloyd Armitage 66, Merril Brown 67, Audrey Staples 65, Muriel Bird 64, Irwin Bird 63, Ross Cook 61, Evaline Shea 60.
R. Faulkner, teacher.

BAILIEBORO SR. ROOM

Form II — Olive Anderson (9), Arith. I, Eng. G. II. Bot. I. Phys. G. I. Geom. I. Lit. I, Comp. I, Fr. I, Lat. I.
Haig Bothwell (9), Arith. III, Eng. Gr. II. Bot. II, Phys. Geog. II. Geom. III, Lit. II. Comp. III, Fr. II. Lat. III.
Mary Fair (9), Arith. II, Eng. Gr. I, Bot. I, Phys. Geog. I. Geom. II. Lit. II. Comp. I. Fr. II, Lat. C.
Eileen Thompson (9), Arith. I. Eng. Gr. I. Bot. II, Phys. Geog. II. Geom. I, Lit. I. Comp. I, Fr. II. Latin C.
Form I—Merle Barnard (9), Arith. I, Eng. Gr. II, Bot. C. Phys. Geog. C. Geom. II. Lit. II. Comp. II, Fr. I, Lat. I.
Edythe Cook (9) Arith. I. Eng. Gr. I, Bot. II, Phys. Geog. I. Geom. I, Lit. I, Comp. I, Fr. I, Lat. I.
Jean Ferguson (9), Arith. I. Eng. Gr. I, Bot. I. Phys. Geog. I. Geom. III, Lit. II, Comp. I. Fr. I. Lat. I.
Maurine Fisher (9), Arith. III, Eng. Gr. I, Bot. I, Phys. Geog. II. Geom. C. Lit. I. Comp. I. Fr. I, Lat. I.
Ralph Greer (9), Arith. III, Eng. Gr. C, Phys. Geog. C, Geom. C, Lit. C. Comp. C, Fr. III.
Lloyd Jackson (9), Arith. III, Eng. Gr. C, Bot. C, Phys. Geog. III, Geom. II, Lit. C. Comp. III, Fr. II, Lat. III.
Homework contest—Eileen Thompson, Haig Bothwell.
I—75 to 100; II—67 to 74; III—60 to 66; C—50 to 59.
Jessie Anderson, teacher.

S.S. NO. 12. OTONABEE

Results of promotion examinations:
Sr. IV—Francis Heffernan, Hilda Casey, Joseph Casey, Wilbert Howson, Anne Heffernan (recommended).
Jr. IV—Bruce Wakeford, Vincent Heffernan.
Sr. Third—Freddie Howson, Kathleen Casey.
Jr. III—Clotilde Heffernan, Jack Wakeford, Muriel Bullock, Norman Sloan.
Sr. II—Jean Casey, Orlean Sloan.
Jr. II—Billy Wakeford, Donald Howson.
Primer—Isabella Sloan, David Casey, Marie Armstrong.
Teacher, Ruth E. Hunter.

S.S. NO. 6 ASPHODEL.

Following are the June promotions. Names appear in order of merit.
Jr. IV to Sr. IV—Francis Kelly, Imelda Heffernan, Charles Coughlin.
Sr. III to Jr. IV—Marjorie Kerr, Marie Fitzpatrick, Helen English, Barbara Coughlin, Helen Gardner.
Jr. III—Joyce McGee, Marjorie Skinkle, Ethel Buck.
Jr. II to Sr. II—Mary Coughlin, Jimmie Fitzpatrick.
I to Jr. II—Evelyn Kelly, Joan English, Geraldine Blake, Leo Buck*.
Pr. to I—(Alphabetical order) — Carmel Coughlin, Louis Crowley, Raymond Lynch, Douglas Skinkle, Garnet Skinkle.
* Denotes failure.
Bertille Hurley, teacher.

S.S. NO. 8, HARVEY

To Sr. IV—Evelyn Chase 73; Grace Calvert, 70; Lillian Weiss, 60; Theodore Calvert, 43 (rec.).
To Jr. IV—Bert Weiss, 63; Billie Allen, 60.
To Jr. III—Margaret Hook, 62.
To Jr. I—Sallie Weiss (h), Cameron Calvert (h).
Nellie E. Snowden, teacher.

BALLYDUFF SCHOOL

(June Examinations).
From Sr. III. to Jr. IV.—Jimmie McMullen 80, Leroy Hyland 74, Porter Mitchell 67, Evelyn Hyland (rec.).
From Jr. III. to Sr. III.—Stella Norwick 72, Ralph Willis 72, Velma Hallaren 64, Grace McCullough 57 (rec.), Annie Norwick 52 (rec.).
From Jr. II. to Sr. II. — Jean Mitchell 71.
From Sr. Primer to Jr. I.—Rosie Norwick 86, Florence Norwick 80, Gordon McCullough 79.
From Jr. Primer to Jr. I.—Norman Mitchell 78, Fred Willis 70.
Teacher, Miss S. McLellan.

FRANKLIN SCHOOL.

Jr. IV. to Sr. IV.—Ruth Paul 80, Jean Thompson 76, Ruby McGill 73, Adelle Johnson 71, Winnie Dow 65.
Sr. III. to Jr. IV.—Florence Bryce 79, Nelson Kerr 78.
Jr. III. to Jr. IV.—Gertrude McGee 78, Anna Thompson 71
Jr. III. to Sr. III.—Ray Paul 63.
Sr. II. to Sr. III.—Jean Scott 84, Bernice White 77, Ralph Veal 71, Alvin Johnson 67
Jr. II. to Sr. II.—Elwood Kerr 86, Howard McGill 86, Ronald Speer 83, Donald Speer 78, Marie McPhail 66.
Jr. I. to Sr. I.—Eric Huntington 76, Jean Huntington 66.
Sr. Pr. to I.—Olive McGill 79.4, Merton Veal 79.
Jr. Pr. to Sr. Pr.—Doreen McGee 86, Arnold Johnson 76.
Beginners — Johnny Thompson, Honor Roll.
Highest standing—Elwood Kerr, Howard McGill and Jean Scott.
Best conduct in school — Jean Huntington and Ronald Speer.
Most nearly perfect attendance—Ralph Veal and Florence Bryce.
Most nearly perfect punctuality—Gertrude McGee, Doreen McGee, and Nelson Kerr.
Highest average in stars for perfect work—Ruth Paul and Florence Bryce.
Average of school on year's work—79 per cent.
Miss C. Bailey, Teacher.

MADOC PUBLIC SCHOOL.

Promoted to Sr. IV.—Bruce Armstrong, Douglas Bailey, Lillian Embury, Ruth Forster, Stanley Hawthorne, Reggie Kennedy, Margaret Murphy, Joyce Nicol, Joseph O'Reilly, Glenna Raymond, Ralph Smith, Wilfred Smith, Aileen Tanner, Elaine Taylor, Archie Walden, Florence Young, Beatrice Casselman.
Recommended — Jim Ferguson, Michael Golan, Tom Burnside.
Promoted to Jr. IV.—Jean Aylsworth, Olive Carswell, Kathleen Casselman, Jim Crawford, Mary Alice Davies, Verna Embury, Aileen Gordon, Harold Johnston, Margaret Kennedy, Nelson Reynolds, Annie Roy, Elaine Smith, Paula Turnbull, Alex. Watson, Bruce White.
Promoted to Sr. III.—Walter Armstrong, Lorne Bailey, Phyllis Beatty, Ruth Belcher, Harold Brett, Charlie Bristol, Marion Burnside, Jeanie Crawford, Joyce Fleming, Barbara Foster (rec.), Johnnie Foster, Bobby Gordon, Douglas Maynard, Fern McKay, Clara O'Halloran, Laura Osborne, Barbara Phillips, Earl Roberts, Helen Shaw, Sam Shaw, Earl Slack, Milton Slack, Reid Slack, Phyllis Tanner, Buster Thompson, Jimmie Watson.
Promoted to III.—On year's work: George Adams, Ruth Armstrong, Sylvia Abbott, Emma Ashe, Clifford Carswell, Marion Dymond, Marion Embury, Donna Foote, Ross Fleming, Margaret Garrison, Allan Hunter, Kenneth Johnston, Alfred Jowett, Audrey McCumber, Lillian McMillan, Barbara Nicol, Andrew Reynolds, Vincent Reynolds, John Roy, Katherine Stocklosar.
On examinations: Robert Bailey, Barbara Davies.
Recommended: Harold Govier, Gordon MacMillan.
To Sr. II.—On year's work: Fred Griffin.
Passed: Eleanor Carswell, Stella Chiddle, Alma Gordon, Leo Murphy, Bill Casselman, Marjorie Whiteman.
Recommended: Bob McCoy, Lois White.
To Jr. II.—Jean Barry, Buddy Bassett, Jeanette Belcher, Ethel Casselman, David Casselman, Molly Crawford, Marion Crawford, Percy Crawford, Jack Foote, Douglas Foster, Lois Foster, Vera Gordon, Harold Griffin, Phillip Herrington, Jean Jack, Walter Lewis, Stella MacMillan, Bertha MacCumber, Wilfred Murphy, Jack O'Riordan, Theressa Roy, Elias Slack, Ronald Smith, Donald Smith, Joan Stockloser, Milford Storring, Moira Watson.
Jr. I. to Sr. I.—Grant Brett, Ilean Crawford, Lillian Derry, Doris Devolin, Theressa Murphy, Harold Turnbull.
Pr. to I.—Billy Adams, Ilean Adams, Blanche Beauregarde, Elda Brough, David Crawford, Joan Crawford, Margaret Cummings, Jack Empey, Jimmie Foster, Wilbur Foster, Anthony Golan, David Kernahan, Francis Lees, Gerald Lees, Lena Lowry, Margaret McCoy, Jack McKay, Cleveland Mulrooney, Billy Nayler, Pat Nicol, Freddie Osborne, Ruth Smith, Christina Waldon, Bet Yearwood, Jimmy Young.
Jr. to Sr. Primer—Albert Adams, Billy Ashe, Kenneth Casselman, Keith Gordon, Charlie Mahoney, Alvin Whiteman.

ROGERS DENIES CUTS

Admits Help May Be Varied According to Conditions.

Toronto, July 14 (C.P.) — Hon. Norman Rogers, Dominion Minister of Labor, to-day denied the Government planned any change in relief grants to the provinces. Premier Mitchell Hepburn of Ontario yesterday said he expected reductions in the grants.

The Dominion Minister, however, said amount of help given might be varied in accordance with changed conditions.

More than 250,000 tons of fish were caught in the Netherlands in the last year.

CANADIAN DEPARTMENT STORES LIMITED

STORE HOURS: 9 a.m. to 5.30 p.m., Wednesday 9 a.m. to 12.30 noon. Saturday 9 a.m. to 9.30 p.m. PHONE 3000

Today A MONTH OF SALES.. SOMETHING DIFFERENT EVERY DAY

FRIDAY IS BARGAIN DAY

Further Reductions Have Been Taken on the

ODDS and ENDS TABLES

Throughout the Store! Save On Friday!

Most of the Odds and Ends we offered in our recent sale cleared at the first reduced prices! Now we are prepared to take further big reductions to clear out what is left. Nearly everything is marked HALF PRICE or LESS! Shop Friday for these worthwhile savings on every floor.

Clearance! Women's and Misses' Dresses

Reg. 1.59 to 1.98

COME EARLY FOR CHOICE — NO C.O.D. PHONE ORDERS

A pleasing selection of cool summer frocks, in rayon, crepe, cotton lace and seersucker. Many smart styles, plain and figured materials. White and pastel shades, also a few dark crepes. sizes 14 to 20 and 36 to 42. Friday Special, each $1.00

—2nd Floor, C.D.S.

UNUSUAL OFFER! To Have

SLIP COVERS CUSTOM MADE

FOR THE NEXT TEN DAYS

THE DRAPERY DEPARTMENT offers Peterborough customers the same facilities for having Slip Covers made-to-measure as in EATON'S—COLLEGE STREET Store, Toronto.

Two thoroughly experienced Slip Cover men will be in the Drapery Department of the Canadian Department Store each day from Friday, July 16th, to Saturday, July 24th.

They will have for your selection a splendid line of popular Slip Cover Materials from EATON'S COLLEGE STREET STORE, Toronto. Linens! Crashes! Chevrons! Chintzes!

Come in and Consult our Representatives about materials and prices. Have them call at your home and submit estimates. There is absolutely no obligation for this service.

As an extra convenience Slip Covers will be cut and fitted in your home, so you may have the use of your furniture while the Slip Covers are being sewn.

This is a Real Opportunity to give new life to your old furniture with easy, new Slip Covers made-to-measure right at home from up-to-date fabrics at the same prices that are in effect in Eaton's, College Street, Toronto.

—C.D.S.—Drapery Dept.—2nd Floor.

PHONE 3000 WE DELIVER

FRUITS AND VEGETABLES

Each New Cabbage .5

Head Lettuce, 2 for .13

CHOICE SUNKIST ORANGES Dozen .27-.35-.47

Sunkist Grapefruit 4 for .25

Carrots, Beets, Bunch 5

C.D.S. GROCETERIA

17 oz. tin Country Kist PEAS .....2 tins .17

25 oz. jar Zest SWEET GHERKINS 23

5-string BROOMS, each 23

½ size tin Cloverleaf Pink SALMON..2 tins .15

2 sqt. tin Good Taste PEACHES .....2 tins .25

Norris Crushed Sliced PINEAPPLE, 2 sqt. tin ..2 tins .23

Emery Corned BEEF, 12 oz. tin 11

Bright's TOMATO JUICE, 25 oz. tin .....2 tins .19

Santa Clara PRUNES .....2 lbs. .17

Christies' FRUIT CAKE .....2 lbs. .25

Heinz TOMATO KETCHUP, 14 oz. bott. ....2 for .35

Eaton's Orange MARMALADE, 32 oz. jar 21

Shop and Save Where Prices Are Lower.

MEATS

Mealed Back In piece lb. Bacon 25

Veal Rolls, lb. ..15

Boneless Pot Roast, lb. .15

Young Mutton Rolls, lean, lb. ..13

Macaroni lb. Cheese Loaf .25

Weiners, lb. ..18

CANADIAN DEPARTMENT STORES LIMITED

It costs so Little

. . . yet means So Much!

For only a few cents a day you may have a telephone in your home and be able to reach any one of the many subscribers which are served by your local telephone system.

Convenience, protection, easy contact with friends far and near, saving of time and strength day after day every day in the year—these are some of the benefits of a telephone in the home.

Let us Install your Telephone Now!

NOTICE HOW LOW THE RATES ARE FOR RESIDENCE TELEPHONE SERVICE (Wall-type Telephone)

Two subscribers on a line $2.00 per month (two-party)

A line to yourself $2.50 per month (individual line)

C. B. SHAVER, Manager.

THE WEATHER
Mostly cloudy; cool to-night and Saturday, with occasional showers; south-west winds, shifting N.-E. Saturday.
Sun Rises 5.50 a.m.; Sets, 8.57 p.m.

The Peterborough Examiner

FINAL EDITION

VOL. LXXIX, No. 13 PETERBOROUGH, FRIDAY, JULY 16, 1937 PRICE THREE CENTS

WAGE CONCESSIONS ARE REFUSED TO STRIKERS

Ald. Gordon Urges Citizens To Lend Support To Strikers Who Are Asking Decent Wage

Company Is Charged With Trying To Starve Out Strikers

GOOD YEAR IN 1936

Claims Company Has Depreciation Reserve Of Million And Half

"After several conferences with the members of the Dominion Woollens and Worsteds Limited, I have come to the conclusion that the people of the City of Peterborough should support the employees of the Auburn and the Bonner Worth who walked out because of low wages," Hon. G. N. Gordon told The Examiner today.

"Mr. Barrett's statements in the press indicated that he refused to meet the committee that was appointed because one member of the committee was not an employee of the plant.

"This shows that Mr. Barrett is hedging and trying to starve out the employees who went on strike because of low wages," Mr. Gordon said.

"The Dominion Woollens and Worsteds Limited had a better year in 1936 than they had in 1935 according to the survey of Corporate Securities of 1937. They have a depreciation reserve of one million and a half dollars, and they took over a watered stock proposition in which over 60 per cent of the watered stock did not represent actual assets.

Able to Pay Decent Wage.

"An examination of the financial statement of the Dominion Woollens and Worsteds shows that they are able and capable of paying a decent wage and they have the reputation of paying the lowest wages in the City of Peterborough," Mr. Gordon said.

The real fact is that the company is attempting to take out of the employees enough money to pay the dividends on their watered stock, and if all the employees worked for years for nothing they could not make up the unpaid dividends, and the 6 per cent required to be paid on the preferred stock which was issued by the company.

Mr. Gordon said that A. O. Dawson, the president of the company and his directors were the greatest friends that the C.I.O. had, because the employees had been driven into a strike on account of wages which married men got, running as low as $16.18 for one hundred hours work, and Mr. Gordon said that he had another cheque for $18.18 representing another married man's one hundred hours work, or two weeks.

One girl drew $7.41 for 98 hours work, and any set of directors that will pay wages like that, have so little conscience that the people of Peterborough should get behind the employees and support them, and make this company pay a decent scale of wages.

"I particularly feel that the members of church and fraternal societies should assist the families of these employees, either by contributions of money or food at their relief headquarters opposite the old Grand Trunk station on Bethune street," Mr. Gordon concluded.

Rev. Soford Dixon Taken By Death

BELLEVILLE, Ont., July 16—(CP)—Rev. Soford E. Dixon, 66, superannuated minister of the United Church and Press Secretary of the Bay of Quinte Conference, died suddenly in hospital last night, where he had been a patient for the past 12 weeks with a fractured hip suffered in a fall at his home. After his ordination he served in Milford, Bath, Rednersville, Odessa, Lakefield, Rawdon Circuit, Courtice, Tamworth, Wooler and Tyrona, retiring from active ministry one year ago.

His widow; two daughters, Mrs. W. C. Wallace, Kirkland Lake, and Mrs. Howard Broad, Oshawa; and three sons, J. N. S. and S. Clark of Toronto, and W. B. of Belleville, survive.

HONOR "UNCLE TOM"

DRESDEN, Ont., July 16 (CP). — Flowers were placed today on the grave of Rev. Josiah Henson, about whose character Harriet Beecher Stowe wrote her famous novel of slave days, "Uncle Tom's Cabin." The day is the 146th anniversary of the birth of "Uncle Tom," who is buried just outside this Kent county village.

Last Minute News Flashes

TORONTO—Police here to-day revealed George Roediger, sentenced at Winnipeg to nine years for theft and bigamy, had deposited money in several Toronto banks. Police said he also had accounts in other Ontario cities but they refused to reveal the total sum.

BISLEY CAMP, England.—Seven Canadians to-day won their way into the final stage of the King's Prize, classic of the Empire meeting of the National Rifle Association. They are: Sgt. T. A. Jensen of Innisfail, Alta. 149; Sgt. M. P. Dillon of Ottawa, 141; Lieut. Matchett, 140; Maj. A. C. Lucas, Toronto, 139; Lieut. Wayne Mackenzie, Ottawa, 139; Capt. S. W. Graham, Toronto, 136; and Lieut. G. P. Kennedy of Hilden, N.S., 136.

Gets Punched, Jailed For Roof-Top Love

Chicago, July 16 (AP). SUBSTITUTING a roof for the balcony Shakespeare made famous, Tom Talmeter, 20-year-old youth from Mount Vernon, Ill., played Romeo today and was fined $200 for it.

Talmeter told judge Justin F. McCarthy he was interrupted in a roof-top love-making scene with 19-year-old Nancy Anderson, by her father, Thomas, who knocked him out with a single punch.

Talmeter went to a cell to serve out the fine, and as he passed Nancy she cut him cold.

2 FLYING BOATS CROSS ATLANTIC ON RETURN HOPS

Caledonia Beats Clipper's Time East By Reaching Ireland In 12 Hrs., 7 Mins.

BOTH TRIPS UNEVENTFUL

FOYNES, Irish Free State, July 16 (CP-Havas).—The huge Imperial Airways flying boat Caledonia alighted at Foynes today, completing the return trans-Atlantic hop of its commercial survey flight to the United States.

The 16-ton ship swooped down to a graceful landing on the River Shannon at 10.32 a.m. (5.32 EDT) after a 12 hour, seven minute flight from Botwood, Newfoundland. This bettered the eastward flying time of the Pan-American Clipper III by 27 minutes. The time of the Caledonia's arrival at Foynes indicated she had maintained an averge speed of 179 miles an hour over the 1,670-mile run.

The Caledonia hopped off from Botwood at 5.25 p.m. EDT. A few hours after the Clipper III roared aloft from Foynes and sped westward on its return across the Atlantic.

On its westward flight June 6, the Caledonia negotiated the difficult run against head winds, fog and rain in 15 hours and nine minutes.

Clipper at Botwood

BOTWOOD, Nfld., July 10 (CP Cable)—The Pan-American Clipper III settled on the mirror-like waters of Botwood Harbor at 7.52 a.m. A.D.T. (6.52 a.m. EDT) today after completing the return flight across the Atlantic.

Captain Harold E. Gray and his

(Continued on Page 8)

Takes 11 Pages To Detail Murder

PITTSFIELD, Ill., July 16 (AP)—An 11-page signed statement of a soft-spoken pastor that he struck his "devoted friend," Mrs. Dennis Kelly, with a hammer during a roadside quarrel after she deserted her husband was claimed by authorities today. They said it solved the bizarre Mississippi River "floating body mystery."

Meticuously, the Rev. C. E. Newton, 51, a married man, toiled in rolled shirt sleeves and stocking feet for six hours at the jail here over his version of how his 43-year-old former Paris, Mo., parishioner met violent death.

Newton was quoted as saying Mrs. Kelly insisted he accompany her to California on her flight from home and husband which began Monday night at Paris in Newton's automobile.

American roller skates are being sold in England.

YOUNG TORONTO WIFE ACCUSED SLAYING CHILD

Worry Over Daughter's Incessant Crying Blamed By Police

TOT ONLY FIVE WEEKS OLD

Accused Said Happily Married —Relatives Seek Counsel For Defence

OAKVILLE, Ont., July 15—(CP)—Preparations were made to-day by relatives to provide Mrs. Doris Keetley, 25-year-old Toronto mother with counsel to defend her on the charge of murdering her five-weeks-old daughter. Police, meanwhile, probed a motive behind the alleged crime and learned only that Mrs. Keetley was worried over the child's incessant crying.

Its head cleft by an axe blow, the baby's body was found yesterday in the basement of the home of Mrs. Keetley's father, Harry Burtinshaw, with whom she was visiting. She was immediately arrested and is being held in Milton Jail on remand until next Friday.

Frederick Keetley, the husband, was in Toronto when the slaying took place. There will be no inquest, Coroner Dr. J. H. Snead announced. He said also the baby appeared to be in excellent health and well-cared for. He described Mrs. Keetley after her arrest as being "perhaps a bit indifferent." She did not appear to him to be upset.

Disturbed at Seeing Jail.

During the 14-mile trip from Oakville to Milton Jail alone with Police Chief David Kerr, Mrs. Keetley had little to say, he said, but she was not weeping or hysterical. "When we got to the jail, though, she was a little disturbed," he said.

"Both her parents, Mr. and Mrs. Harry Burtinshaw, were at work," the Chief continued. Both are employed at the Oakville Tannery, it was explained.

From wounds on the dead child's head, the Chief believed the first blow with the long-handled chopping axe almost missed, and a second and lethal blow was given.

Informed of the tragedy, Chief Kerr raced home from the Police

(Continued on Page 5)

HEPBURN DEFENDS STAND ON STRIKES

Credits Preparations In Oshawa Affair For Later Peace He Tells Police Heads

LONDON, Ont., July 16 (CP) — Election of officers and selection of a site of the 1938 gathering will bring to a close today the three-day convention of the Police Association of Ontario.

Delegates last night heard Premier Hepburn defend his actions in the Oshawa strike. The premier asserted the peaceful labor conditions in Ontario in the last two months justified his fight against the Committee for Industrial Organization at the time of the General Motors walkout.

"Subsequent events have justified my stand," he said. "We have had strikes but they have been orderly strikes."

Late yesterday Judge Joseph Wearing, one of the featured speakers, surprised the convention with the announcement he was "Going to make no address."

"I haven't got over the effects of the last one," remarked Judge Wearing, referring to his address in Toronto June 30, when his comments concerning the Dominion government's failure to void certain provincial legislation provoked criticism from Premier Hepburn and Arthur W. Roebuck, former provincial Attorney-General.

Extends Good Wishes As Conference Opens

Alex Welch, United Textile Workers organizer (Left) who was refused recognition by company officials, shakes hands with Alex Townsley, chairman of the striker's negotiating committee and wishes the twelve employee representatives success as they are about to enter the office at Bonner Worth mill to confer with the management of Dominion Woollens and Worsteds Limited, when negotiations opened Thursday afternoon.

Japs Begin Cutting Off Inlets To City of Peiping

Koreans, Nipponese And Wealthy Chinese Flee Scene Of Conflict

DEFENDERS MASS TROOPS

PEIPING, July 16.—(AP)—Chinese intelligence reports indicated today Peiping was being cut off from reinforcement by a semi-circular line of Japanese trenches south of the city.

Japanese and Korean civilians as well as wealthy Chinese residents were fleeing the city although the Japanese embassy said there had not been an official order to evacuate.

No fighting between Japanese troops and the 29th Chinese route army was reported anywhere in the area for the first time since the Chinese reports said the Japanese army had taken advantage of the lull in fighting to rush work on the line of entrenchments that would cut off Peiping and the 37th division of the 29th army from the rest of China.

Chinese Preparing.

TOKYO, July 16—(AP)—The Japanese war office, mobilizing its forces for war on a wide scale, announced today it had received reports the main forces of the Chinese army were advancing on both Peiping and Tientsin to support the 29th route army in its opposition to Japanese troops in North China.

The war office estimated more than 30 divisions — some 350,000 troops—were concentrated on the border of Shansi province just south of Hope province.

TWO DIE, VICTIMS GANG VENGEANCE

Burned Bodies Found Following 42 Bootlegging Indictments In Brooklyn

NEW YORK, July 16 (AP).—Two murders bearing earmarks of typical gangland "rides" confronted Brooklyn police today, within 24 hours of the biggest batch of federal bootlegging indictments since prohibition repeal. The indictments numbered 42.

One of the victims, found early today, had been taped with adhesive, his skull cloven open, gasoline poured in and his body fired. Police said identification of the body would be difficult.

The other identified as Samuel Silverman, 25, was found yesterday in the charred ruins of an automobile, three bullet holes in his head and his body saturated with kerosene. A blond woman reported in his company earlier was taken into custody for questioning.

"We can not overlook the coincidence of these two killings, following on the heels of the first big bootlegging indictment since the end of prohibition," said William McGainess, Assistant District Attorney. "Both killings have all the signs of prohibition-time gang vengeance.

Police Chief Tries Hitch Hiking Tactics

Oakville, Ont., July 16 (CP). CHIEF OF POLICE David Kerr, called from London where he was attending a police convention, hitch-hiked his way to Oakville yesterday to attend the investigation into the killing of the five-weeks-old daughter of Mrs. Doris Keetley. The chief discovered bus and train schedules would not allow him to return for several hours, so he had a London policeman flag an oakville-bound automobile for him.

MISSING WOMAN SEEN IN KINGSTON

Boarding House Proprietor Sure Roediger Brought Bride There

KINGSTON, Ont., July 16 (CP)—Possibility Mrs. Christina McKenzie, missing wife of George Roediger, was in Kingston, August, 1935, developed here today with the story of a boarding house proprietor. Roediger was sentenced at Winnipeg to nine years for bigamy and theft.

The woman who operated the boarding house where Roediger lived while here, said she was almost certain a woman who called at the house in August, 1935, was Mrs. McKenzie who married Roediger, then known as George Rodgers, in Barrie in 1935.

The boarding house proprietor said the woman accompanied Roediger who was returning to Kingston after a short absence. Roediger referred to the woman as his bride and said he was on his honeymoon. Records in the Baptist Church at Barrie show the marriage of George Rodgers and Mrs. Christina McKenzie in August, 1935.

Roediger, while here was seeking a wife. On April 26, 1935, he inserted an advertisement in the Kingston paper: "Canadian widower, 45 years old, in good position and good financial standing, wishes acquaintance of elderly lady, farm or business woman preferred. Object matrimony." It was not known whether this advertisement brought him his wife.

He worked in the meat department of Anderson Brothers where fellow workmen said he was an excellent sausage maker but was bossy and hard to get along with. Roediger had a son, George, who also worked at Anderson Brothers during the latter part of 1934 and early in the following year.

FIVE DOUKHOBORS DROWN IN RIVER AS BOAT UPSETS

Current Sweeps Three Children Away And Parents Go Down With Craft

OUT BERRY-PICKING

NELSON, B.C., July 16.—(CP)—An entire Doukhobor family of five were drowned in the Columbia River between here and Trail, B. C., last night when their rowboat overturned.

The dead are William Stoopnikoff, 29-year-old rancher; his wife, and their three children, Polly, eight, William, five, and Mabel, three.

The family were rowing from the shore of their Columbia River ranch to the other side of the mighty stream to pick berries when their craft overturned.

The swift river waters sucked under the three children but the parents clung to the boat, while it drifted 300 yards, then it disappeared under the surface. When the boat reappeared, the figures of the father and mother had disappeared.

Equipment Seized Raid, Pelee Club

KINGSVILLE, Ont., July 16—(CP)—Royal Canadian Mounted Police have seized thousands of dollars worth of United States equipment at the exclusive Pelee Club on Pelee Island. The officers also seized a 35-foot cabin cruiser.

Half the equipment, estimated to be worth $1,500 was brought to Kingsville after yesterday's raid and stored in a dock warehouse. Police said they seized gambling devices, a refrigerator, canned goods, washing machines, kitchen utensils and other articles.

Ted Hubbell, proprietor of the recently-reorganized club, left last night for his Cleveland home, where Mrs. Hubbell has given birth to a daughter.

Views Exchanged But No Concessions At First Conference

Wage Increase Seriously Harm Status Of Company Is Claim

OPERATING LOSSES

Biggest Rally Of Strikers Yet Vote In Favor Of "Staying Out"

Strike negotiations were deadlocked at noon recess today, on the question of wages.

This much was learned by the press in a brief statement from Alex Townsley, chairman of the employee representatives committee as he and his fellow committeemen hurried from the Bonner Worth office for a brief respite, pending the resumption of negotiations at 1.30 o'clock this afternoon.

D. G. H. Melton, manager of the Bonner Worth mill announced, "Negotiations are proceeding in a satisfactory and friendly manner". Beyond that he said there was no official statement, though he intimated there might be a statement issued later in the day.

Seeking settlement of the 17-day-old dispute involving 700 textile workers at Auburn — Bonner Worth Mills, negotiations between employee representatives and the management of Dominion Woollens and Worsteds Limited resumed at ten o'clock this morning.

The opening session of the conference adjourned shortly before five o'clock yesterday afternoon, having progressed to a point, where views were exchanged on either side, but without any concessions being won or lost. Direct refusal was made by management to make any wage concessions.

Strikers who are demanding wage increases and improved working conditions are being represented by a committee of twelve made up of six from the Auburn and six from Bonner-Worth Mills, under chairmanship of Alexander Townsley. The management of the firm is represented by Henry Barrett, managing director; D. G. H. Melton, manager, and C. B. Merrett, superintendent, both from Boner-Worth plant; and P. Barber, manager, and H. S. Leybourne, comptroller, both of the Auburn Mill.

While there was no official statement from the company at the close of the opening conference, Mr. Melton expressed the hope that an early settlement of the dispute might be negotiated.

Asked if the company's acceptance of the representative committee could be construed as meaning recognition by the company of the United Textile Workers' Union, Mr. Melton stated:

"We met a committee this afternoon representative of all employees of Dominion Woollens and Worsteds Limited pure and simple. We were not talking to any group of a union. We made that quite clear at the outset of negotiations and entered into discussion of the terms of settlement on the basis that the committee was representative of the employees."

At a closed meeting of strikers held in Ashburnham Community Hall a large gathering representing practically the entire strength of both mills learned from the committee of employee representatives that Mr. Barrett had refused wage concessions and had presented figures detailing the firm's operating losses during recent years.

After the mass meeting the Strike Publicity Committee released

(Continued on Page 8)

The Seventh Son To Be No Slouch

Andover, N.B., July 16 (CP). IT SHOULDN'T BE LONG now before Robert Finnemore, just turned one, fills his pop's shoes—literally.

He weighed 17¾ pounds when born, and had an 18-inch chest and was two feet long. Now he weighs 35 pounds and requires clothing ordinarily used for three-year-olds.

Robert, who began walking two months ago, is the seventh son of Mr. and Mrs. Isaac Finnemore, a farming couple here.

ACE DETECTIVES INVADE TORONTO, BIGAMY MYSTERY

Two Butcher Knives Found In Roediger's Trunks at Vaughan Road Home

SKULL CLUE DISCARDED

TORONTO, July 16 (CP)—Ace investigators of George Fritz Roediger's marital adventures were expected to arrive here today, swinging the spotlight to the Ontario episodes in the much-married bigamist's career. Inspector George MacKay, Provincial Police, and Sergt. A. M. Veitch of the Royal Canadian Mounted Police, who traced the 55-year-old, German-born butcher to Winnipeg, were returning to Ontario.

Their Winnipeg work was done—Roediger was under nine-year sentence there for bigamy and theft—and now intensive investigation centred here on the two-year-old mystery of Mrs. Christina McKenzie of Allandale, Ont., one of the nine women Roediger was known to have wed.

Police here held a trunkful of Roediger's personal effects, including two long, keen-bladed butcher knives, found in the Vaughan Road home where he lived as George Rogers with his Allandale "wife." It was from this Toronto home the woman disappeared in 1935, a few weeks after her marriage and police were frankly working on the theory she was slain.

Reopening of an old inquiry into a skull found March 30 in a dump near the Vaughan house was ordered yesterday but last night police said they held little hope it would prove a useful clue. They were inclined to believe the first theory regarding its finding; that it had been discarded by some medical student.

Roediger's Record

In tabloid, these were the marital episodes in Roediger's career that held police attention:

New York state records indicate his acquittal of murdering an unnamed wife in 1929 or 1930. The woman's body was found in a well.

In 1926 his first wife, Meta, died of poisoning at St. Catharines, Ont., after 22 years of married life, two of which were spent in St. Catharines. A coroner's jury found it was unable to decided who administered the poison.

"Marriage" with Mrs. McKenzie under the name of George Rogers at Allandale in August, 1935, bringing her to Toronto. Neighbors missed her two days after they moved into the Vaughan Road house. Police searched house.

June 1, 1930—Elizabeth Schmidt married Roediger and she was found dead in a bathtub at Froehold, Green County, N. Y., in January, 1931. A jury said, "Death from natural causes" but Roediger was

(Continued on Page 8)

WOUNDED OFFICER GAINING STRENGTH

Heavily Armed Police Work In Pairs Combing Sudbury Bush For Two Wanted Men

SUDBURY, Ont., July 16 (CP)—Police Sergeant Fred Davidson, victim of last Sunday's shooting which resulted in one of the greatest manhunts in the north, today was described by hospital officials as showing improvement. The officer was shot seven times by a man he believed was changing license plates on a stolen car. The sergeant is taking a little nourishment.

Police under Inspector A. R. Knight of the Provincial force pressed the hunt for Victor Gray, 53, Kirkland Lake, and Tom Pornomarenko, 46, St. Catharines, wanted for questioning Davidson from his

(Continued on Page 5)

Queen Mary 'Sunk' Off Ireland Raider's Victim In Sham Battle

"Shelled" To Bottom Before Rescue Arrives—Gas Attack Takes "Toll" On Coast

EXCITING WAR GAMES

SOUTHAMPTON, July 16—(AP). The liner Queen Mary rested mythically to-day on the bottom of the Atlantic Ocean south of Ireland, "sunk" by an attacking cruiser in Great Britain's war games.

The steamship, bound for New York, was theoretically shelled by the cruiser Southampton of an attacking "Blue" battlefleet before the "Red" fleet and aid squadrons protecting the English Channel located the "invader."

The "attack" was staged in the closing hours of a fortnight of naval "combat" over an area stretching from the Azores to the English Channel, in connection with land manoeuvres that for the last two days kept all southern England west of a line from London to Bristol in a "state of war."

Boy Scouts and women who acted as "war casualties" were taken to hospitals here, while Home Secretary Sir Samuel Hoare looked on.

A mysterious "gas" accounted for most of the "casualties" among the women, who are members of the Southampton Women's League of Health and Beauty.

Warships and planes of a mythical "Blue Land," 600 miles out in the Atlantic, "attacked" the ports of Southampton, Portsmouth, Portland and Plymouth. British forces were mobilized to drive off the "invaders."

$40,000 FOR BIBLE

LONDON—(CP). — A Gutenberg Bible, first edition of the scriptures to be translated into common tongue, was auctioned to a United States collector for $40,000. One volume of 381 pages is missing from the Bible, found in Poland in 1926.

Gas Masks Great For Peeling Onions

Bourne, Mass., July 16 (AP). GAS-MASK DRILL is a daily affair at the National Guard camp here.

Colonel Francis Logan of the 101st Infantry discovered today that many of his cooks and their helpers were utilizing the drill. With their masks closely adjusted, the soldiers, of all things, peeled onions.

Daughters Try To Bail Out Father Held For Attempt To Murder Them

Lansdowne, Pa., July 16 (AP). THREE DAUGHTERS of Albert R. Knight, 55 tried today to raise $10,000 bail to release him from jail at Media, where he was held on charges of attempting to murder them to collect $130,000 in insurance.

Knight was arrested on a charge of arson in a fire at his home, May 28. The murder charge was filed yesterday by William R. Toal, assistant district attorney of Delaware county.

Toal said he learned Knight had taken out policies aggregating $60,000 face value, with a double indemnity clause, six months before the fire.

The daughters insured were Ruth, 23; Sue, 19; and Mary, 17, with their brother, David, 15, they escaped from their burning house.

A fourth daughter, married and living in Honolulu, was named beneficiary.

Civil War Shows Machine-Gun Holds Leading Role In Fighting

Modern Weapons Losing Terrifying Effects—Attacks Impossible Minus Tanks

SURPRISES DIFFICULT

BERLIN, July 16. —(CP)— The Spanish civil war has afforded an ideal opportunity for experimentation with the most modern weapons of war which might be expected to play an important part in any future clash, says a military expert writing in the Berliner Boersenzeitung.

According to the writer, General Francisco Franco, insurgent leader, can no longer hope to win the war by force of arms, as a balance has been established between both parties rendering surprises by either side more and more impossible.

On the strength of experience gained in the Spanish war, the article says, the Soviet military committee has recommended a particular type of light car for motorized infantry and urged replacement of a number of airplane types by speedier and better equipped craft.

The author lists the following as the most important military lessons to be learned from the Spanish embroglio:

Machine-guns retain their dominant role in all fighting, just as in the Great War.

Modern weapons, like tanks and bombing airplanes, seem to lose their terrifying effect on soldiers and civilians alike the longer war lasts.

Modern attacks do not seem to be possible and effective without tanks.

The 37-millimetre anti-tank gun used by the insurgents has proved an effective defensive weapon against this phase of warfare.

Record and Forecast of Weather

LOCAL TEMPERATURES

Night Low.	Noon.	—Yesterday— Highest.	Lowest.
70	81	82	67
This date last year		88	58

A report from Edmonton tells of a 2.93-inch rainfall in 24 hours. Some idea of volume of this precipitation may be formed by following comparisons:—

	Inches
Edmonton's 24-hour rain	2.93
Local rain, July 1s to 15th	2.51
Local rain—monthly average for 36 years	2.63

—A.O.P.

Lower Lake Region — Partly cloudy to-night and Saturday, with local thunderstorms; fresh south-west winds to-day, becoming variable on Saturday.

Georgian Bay — Mostly cloudy and cool to-night and Saturday, with occasional showers; fresh south-west winds to-day, shifting to north-east by Saturday.

Northern Ontario— North-east winds; cloudy and cool, with occasional rain. Saturday: Northerly winds; mostly cloudy; probably some showers.

Ottawa and Upper St. Lawrence Valley — Mostly cloudy to-day and Saturday, with showers or thunderstorms in many districts; fresh south-west winds to-day, shifting to north and north-east by Saturday.

Lake Superior — Moderate to fresh north-east winds; cloudy and cool, with occasional rain. Saturday: Northerly winds; partly cloudy and cool, with some showers.

London: 8 a.m. — Temperature, 58; cloudy, west moderate winds.

Paris—Temperature, 56; rain, south-west strong winds.

Drop Commission Will Sue Estates In Supreme Court

Cannot Afford Any Unnecessary Delay Says Premier Hepburn

46 CASES AT STAKE

May Call Special Session And Amend Law If Held Invalid

TORONTO, July 16 (C.P.).— The Ontario Government has revised its procedure in attemps to collect "millions of dollars" in allegedly unpaid succession duty taxes from some 45 Ontario estates. In these estates, Premier Hepburn said, the Government "cannot afford any unecessary delay."

As a result, instead of proceeding by way of Royal Commission inquiry the Government intends to launch civil actions against the estates in the Supreme Court. Premier Hepburn made the decision on two Toronto estates, those of Robert and Jessie Cameron Laidlaw.

In the Laidlaw cases, estates counsel questioned jurisdiction of the Royal Commissioner, Mr. Justice G. P. McTague, and was granted permission to take a stated case to the Supreme Court for decision. Mr. Hepburn believed this would cause delay, and yesterday anounced he had rescinded Mr. Justice McTague's appointment.

Declaring his intention to press investigation into all the estates the Succession Duties Department has questioned, the Premier said he would, if necessary, call a special session of the Legislature to amend succession duties legislation should it be held invalid.

INDIANA BLAST COSTS 20 LIVES

Two Of Nine Injured May Die— 174 Others Escape Explosion Deep In Mine

SULLIVAN, Ind., July 16 (AP)—State and federal investigators groped today through a fog of gloom enveloping this community for an explanation of an underground gas explosion which cost the lives of 20 coal miners.

Seared, mangled bodies of the victims were removed from the scene of the blast 212 feet below the surface of the Glendora Coal Company's Baker Mine near here.

Nine other miners were injured. Two of them may die.

One hundred and seventy-four miners escaped the force of the explosion yesterday. They organized rescue efforts and brought the injured to the surface, but fire and poisonous gases prevented them from reaching the dead.

Representatives of the Federal Bureau of Mines, the State Bureau of Mines and the Indiana Coal Operators Association joined in an investigation of the disaster, one of the worst in Indiana's mining history.

ECONOMIC PHASE IN DISARMAMENT

Political Science Expert Says League Missed Important Point

WELLESLEY, Mass., July 16.—(CP)—Economic disarmament is quite as essential to peace as military disarmment, says Dr. Charles G. Fenwick, professor of political science at Bryn Mawr.

"A fairer distribution of the world's resources, a lowering of the barriers to commerce and trade and an open-door policy in the markets of the world," is what the doctor means by "economic disarmament."

"The framers of the Covenant of the League of Nations," he said, "put too much stress upon the prevention of violence, upon a maintenance of territorial boundaries and the existing status quo. They did not sufficiently realise that the League, if it was to be successful, must give equal attention to removing the causes of war."

NO MORE SPINACH

Man's Energy Soon Be Derived Directly From the Sun

LOS ANGELES, July 16 (AP).—Spinach haters note: Dr. Aiva Davis, professor of plant physiology at University of California at Los Angeles, predicts vegetables soon may cease to be part of the human diet. Because—

"All man's energy comes from the sun by way of green plants. It is conceivable that we shall be able to get that energy without the use of vegetables—directly from the sun."

FLEEING CONVICTS FREE OIL CHIEF'S SON IN OKLAHOMA

Held Eight Hours While Fugitives Race From Posses In Captive's Car

TWO OF GANG WOUNDED

SAPULPA, Okla., July 16 (AP).—Possemen stood watch on blockaded highways today for Roy "Pete" Traxler, No. 1 bad man of the Southwestern United States, believed fleeing northward after releasing the kidnapped son of a wealthy New York oil man.

The youth, 21-year-old Baird H. Markham, son of Gen. Baird Markham, an official of the American Petroleum Institute, was seized near Ada, Okla. Traxler, his left arm shattered by a bullet, and two companions, all escaped Texas convicts, took young Markham's automobile and forced him to accompany them.

Markham was released near here after eight hours and 15 minutes, during which time he said the men criss-crossed through the country, dodging a posse from which they had escaped by abandoning their own car and taking to the woods only a short time before.

Markham, a Yale student, is working for an oil company for experience during the summer.

Besides Traxler, Markham identified a second man as Charles Chapman. Chapman was wounded in the shoulder, Markham said. The third man, Markham said, was referred to as "Fred." Fred Tindol of Jasper, Tex., was one of the nine men, who with Traxler and Chapman, escaped the farm amid gun-fire July 8. Four of the nine were recaptured, one was killed and a guard was wounded.

BUFFALO SUSPECT QUIZZED IN MURDER

Prisoner Friend Of Slain Taxi Man Said To Have Vanished Day Of Death

FORT ERIE, Ont., July 16 (CP)—Search for the slayer of Edward Kassirer, Fort Erie taxi driver, became international today with the questioning of an unnamed suspect in Buffalo. Ontario Provincial Police were called to Buffalo last night to examine a man being held there.

The Buffalo prisoner is said to have been a close friend of Kassirer, found dying in a thicket near Erie Beach Monday. His skull had been smashed with what physicians said were repeated blows from a heavy blunt weapon.

The suspect is said to have left the cottage where he was staying in Fort Erie the day Kassirer was killed. Police declined to make any statement after questioning him.

No trace has been found of the weapon described at the inquest yesterday by Dr. T. W. Mulvenny. He said examination of the dead man's head led him to believe a lead pipe was used in the beating.

MAYOR STYMIED

EDMONTON—(CP). — Mayor J. A. Clark has been most sympathetic to numerous "lonely hearts" who have sought his aid in finding mates, but he drew the line sharply when a young Alberta woman, already married, wrote him to find a new husband as her spouse had a weakness for wine.

GEORGIAN BAY HYDRO RATES ORDERED CUT

Means Saving Of $110,991 In Next Year In Power And Refunds

$47,268 TO COME BACK

Of 59 Municipalities Served, 16 Will Get Major Benefit— Raise In Three

TORONTO, July 16.—Hydro consumers in the Georgian Bay system save a total of $110,991 in the next 12-month by reason of reductions in rates and refunds to be put into effect immediately by the Ontario Hydro Commission, according to an announcement from the commission yesterday.

There will be a saving of $52,132 per year in domestic, commercial, street lighting and power services, and a refund to consumers in nineteen municipalities totalling $47,268. In addition, there will be refunds to twenty-nine municipalities in respect of power for municipal purposes, totalling $11,591.

16 Areas to Benefit.

Of the fifty-nine municipalities served in Georgian Bay, sixteen will receive a reduction in the interim rate, three will receive a slight increase, and in the remainder no change in rate will be made.

The Commission also reviewed and analyzed the financial situation in connection with the distribution of power within these municipalities. From the results of this analysis, which was based upon the 1936 revenue and operating costs, the Commission recommended that the rates to be charged to domestic, commercial and power consumers be reduced in a large number of cases.

In addition to the fifty-nine municipalities served on a cost basis, there are four municipalities served direct by the Commission, or a total of sixty-three municipalities. Of these sixty-three municipalities, fifty-one will receve a substantial reduction in the rates to be charged to consumers, and the rates in the other twelve will remain unchanged. The total estimated saving to consumers served by this system by means of the reduction in rates is as follows:

Domestic lighting service	$30,959
Commercial lighting service	10,483
Power service	8,954
Street lighting service	1,736
	$52,132

Refunds Also Authorized

In addition to the above-mentioned rate reduction, refunds to consumers in nineteen municipalities were also authorized. The total estimated refund to these consumers will amount to $47,268.

DEATH STEPS IN

Pastor Loses Wife 79, When Horse Bolts on Hill.

COLUMBIA, La., July 16 (A.P.).—The Rev. W. B. Mitchell and his wife were 79 years old and they clung to the more deliberate ways of another day, being content to travel in a horse and buggy.

But ironic death used this loyalty to a safer era to separate the aged couple yesterday. Mrs. Mitchell was fatally hurt when their horse bolted down a steep hill just outside Columbia. Mr. Mitchell escaped with minor injuries.

London bellboys are protesting against wearing what they call "Little Lord Fauntleroy" costumes now demanded by leading hotels.

Russian Fliers After Long Flight

Russia's amazing second trans-polar plane, after being missing seven hours over fog-bound California, landed in a cow pasture near San Jacinto, Cal., Wednesday to break all distance flying records. The fliers covered 6,700 miles in slightly more than sixty-two hours in the air. The fliers, Pilot Mikail Gromov, co-pilot Maj. Andrei Yumachev and navigator Sergei Danilin are shown at the Officers' Club in March Field, near San Jacinto, after they had had a short rest and shave. The flight started from Moscow.

West's Dry Areas To Be Fenced Settlers Taken To Better Land

Gardiner Proposes To Irrigate Sections, Provide Emergency Pasture

SHIP FEED IN

OTTAWA, July 16 (C.P.). — Continuing its policy of treating the drought disaster in Western Canada as a national emergency, the Dominion Government has moved to bring relief to sufferers and take steps to guard against recurrence of existing conditions.

Responsibility for direct relief of those actually deprived of their sustenance in the drought areas, assistance in depleting without great monetary loss the herds for which there is not sufficient feed, and provisions for maintenance of the nucleus of live stock herds and milking cows were part of the program approved by Cabinet Council yesterday.

Hon. J. G. Gardiner, who studied conditions on the Prairie Provinces, returned to Ottawa early yesterday and laid his recommendations before Cabinet Council.

While measures proposed are mainly a continuation of what has been going on the past year, the minister also proposed to establish large

(Continued on Page 8)

SALARIES TOO LOW.

LONDON, July 16 (C.P.). — Low salaries are keeping the "best brains of the young men from being ordained," according to the Bishop of London, Rt. Rev. A. F. Winnington Ingram. He urged a minimum salary level of £380 ($1,890) a year for clergymen.

Falls Three Stories Fat Man Walks Off

Chicago, July 16 (AP).

CLARENCE LUND, 37, who weighs more than 30 0pounds, toppled out of a third-storey window in a Loop building yesterday. He landed on a parked automobile, caromed to the ground, arose, and walked to an ambulance.

THEFT OF MOTORS COSTS TWO YEARS

Toronto Man Goes To Kingston For Taking Outboards At Bobcaygeon

LINDSAY, July 16.—John Hill, 24, of Toronto, was sentenced to two years' imprisonment in Portsmouth Penitentiary, Kingston, by his Honor Judge J. A. McGibbon yesterday morning. The accused pleaded guilty to a charge of theft of three outboard motors, valued at $400, from the Gordon Boat Works at Bobcaygeon.

"I've been the goat for the other guy," Hill told the Judge after sentence had been passed. "The other guy" is Lloyd Yank, who was with Hill and who was sentenced to six weeks in jail by Magistrate O. A. Langley, K.C., of Peterborough.

The accused pleaded with the Judge to make the sentence one in the reformatory, but his Honor refused to change his vedict.

"I've never had a chance," the accused said.

The Judge replied the accused had been having chances all his life, but that he could not give him any more chances.

DIVES, STAYS DOWN

Lumber Official Plunges Off Yacht at Dalhousie.

DALHOUSIE, N.B., July 16 (C.P.).—J. Maurice Harquail, 30, vice-president of the J. and D. A. Harquail, Limited, lumber manufacturers of Campbellton, was drowned last night off Fleurant Point, Quebec.

In company with 30 friends he left Campbellton on a yacht. As the craft approached the Quebec shore at Fleurant Point, directly opposite Dalhousie, Harquail dove from the yacht to swim the 40 feet to the wharf. He failed to come to the surface.

FISH-WORMS SCARCE

LINDSAY, Ont., July 15 (CP)—Anglers report unprecedented dearth in this year's crop of fish-worms. As a result worms are selling retail at a good price and ingenious methods are being employed to bring them to the surface of the ground. One worm dealer bores a hole in the ground, then pours in a mixture of mustard and water and the worms just have to come up.

PRAISES UNIONS OF OLD ENGLAND

U.S. Publisher Points Overseas For Example To Labor People

NEW YORK, July 16 (CP).—Returning from a survey of labor conditions in Europe, Colonel Frank Knox, Chicago newspaper publisher, pointed to British trade unions as an example to United States labor. His tour took him through 10 countries, including Germany, France, and Great Britain.

The publisher, who ran for the Vice-Presidency on the Republican ticket in last year's presidential election, praised the "sense of responsibility of British labor leaders and the sensitiveness to discipline of their followers."

"It is the lack of exactly those things that seems to be spoiling the work of the Committee for Industrial Organization and John L. Lewis in the United States," he said.

"Labor unions in England are responsible organizations," Knox declared. "They register themselves, make a public yearly accounting of their funds and keep open books. Employers can deal with them in the sure knowledge that their pledges are sound and their contracts will be faithfully kept.

"We should have something like the British 'Court of Inquiry' which investigates strikes and publishes the facts as a guide to public opinion. It is hopeless for either side to fight on if the public decides that the opposite cause is just, and that has taught both sides that violence is the worst enemy to the cause."

Knox said France was carrying out interesting labor reforms but the political situation there was so muddled that conclusions could not be drawn at present.

Under the Fascist system, he said, labor unions simply "wink out." "There can't be such a thing as a real union in the organization of a Fascist state."

COSTLY HOSPITAL FOR BRAMPTON

Million Dollar Structure Will House T.B. Patients From All Ontario

LONDON, Ont., July 16 (CP)—A $1,000,000 hospital will be constructed by Ontario at Brampton, northwest of Toronto, Premier Mitchell Hepburn said last night. It will be an isolation hospital for tubercular patients from all Ontario.

Beside the new institution, the government is studying plans to enlarge other sanatoria through the province, the premier said. Free travelling clinics to test for tuberculosis germs will be sent out.

Legislation is expected in the near future which will compel tuberculosis sufferers to undergo treatment.

The new mental hospitals at St. Thomas and Port Arthur will only relieve present congestion and will not take the place of present institutions, he said.

MINING ENGINEER DEAD.

NEW YORK.—Frederick Gleason Corning, 81, mining engineer, who was active in the development of Dome Mines in Ontario, died at his home here yesterday.

Strip Tickets

PETERBOROUGH INDUSTRIAL EXHIBITION

Is only a few weeks away, August 18-19-20-21 and will in every respect be up to the standard of former years. A great saving can be made in the purchase of Strip Tickets, on sale now. Four tickets for a dollar, good for gate admission, grand stand admission or for admission for car and can be secured at the following places:

Roland Denne	Silverwood's Dairy
LeBarr's Book Store	E. F. Mason (all stores)
W. J. Grady, Grocer	Harrison's Grocery
Bank of Nova Scotia	Bank of Commerce
J. H. Dewart, Grocer	P. Gosselin, Hunter Street
Bond's Drug Store	P. Gosselin, George Street
Peterborough Printing Co. George St.	Gordon Hudson, Grocer
T. B. Maniece	C. Cowling, C.G.E.
The Examiner Office	Bert McLeod, Druggist
McDermid & Jury	Dinty's Inn
Choate's Hardware	Hill's Hollywood Inn

Don't forget a 1937 standard automobile given away free every evening of the Exhibition

Why not slip away from a dull, hot week-end in town and explore Niagara's wonderland of thrills and beauty? Queen Victoria Park surrounding the famous Falls themselves! Cool Niagara Glen invites you with its whirling green waters, its lovely walks, amazing pot-holes and rock formations cut by the hand of Nature. Shady picnic grounds at this point give you a marvellous view of the Whirlpool and Gorge. The beautiful Dufferin Islands with their numerous cascades will provide enchanting rambles.

Also—the aerial car over the Whirlpool—the Maid of the Mist—the tunnels under the Falls—the gigantic power house—the illumination at night—and sports, including swimming, golfing, horseback riding, provide enough interest and thrills for many trips.

Niagara PARKS COMMISSION
NIAGARA FALLS ONTARIO
For descriptive literature write to The Publicity Department.

THIS FAMOUS TRUCK ENGINE GIVES GREATER ECONOMY- INCREASED POWER-LONGER LIFE

YOUR hauling job may be light delivery on paved roads or heavy logging over rough-hewn forest trails. It may be any one of a hundred varied transportation tasks. In any case, you'll get greater power and stamina with maximum economy if you use Chevrolet trucks, with an engine specifically designed for truck work.

Why? Because Chevrolet thrives on plain, old-fashioned hard work. It's built on truck assembly lines. Its list of features has no equal in the low-price field. Finally, its proved ability in the hands of thousands of owners is the finest guarantee of satisfaction a truck buyer ever had! There are other reasons why you should choose Chevrolet trucks and your Chevrolet dealer will gladly give them to you. Why not arrange to call in and see him today . . . For Economical Transportation!

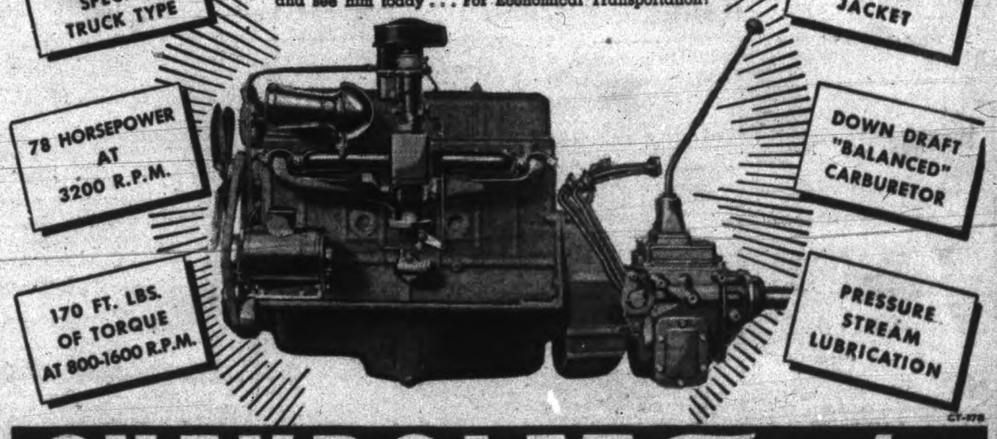

CT-378

CHEVROLET *Trucks*

LEADERS PICKED FROM ALL RACES FOR CHURCH WORK

Mrs. Andrew Brown Entertains Roseneath United Church W.M.S.

ANGLICAN W.A. MEETS

(Examiner Correspondence.)

ROSENEATH, July 16. — "Stories that must be retold," chapter 6 in the study book, "Men and Women of Far Horizons," was presented during the study hour at the regular meeting of the W.M.S. on Tuesday afternoon. Mrs. D Brisbin was in charge of the study and the aim of telling these stories was to show that the Christian church to?day enlists as leaders men and women of all lands and races to share in the task of creating a Christian world. During the business period plans were completed for the August meeting to be held in the Town Hall in the form of a shower for the bale. Mrs. A. Nill is study book and program convenor. The meeting was held in the home of Mrs. Andrew Brown, and following the closing exercises Mrs. Brown served refreshments, and the usual social hour enjoyed.

St. James' W. A.

Mrs. Frank Brown was hostess on Wednesday afternoon when the regular meeting of the W.A. of St. James' Anglican Church was held in her home. Mrs. E. Timlin, president, presided, and in the absence of Mrs. R. McCracken, secretary, Miss Eunice Webb filled this office. During the opening exercises Miss Luella Timlin read the Scripture lesson.

In the business period material for aprons was distributed among the members, and it was decided on motion, when made, the aprons would be sold through the travelling suit case system. Several contributions were received from the members to add to the collection in the suit case.

The August meeting will be a picnic for the Little Helpers, and will be held at the home of Mrs. George Hoover. Mrs. Earl Braithwaite, the Little Helpers' secretary, is convenor for a program of sports. Miss Eunice Webb presented a chapter in the study book. The greater part of the program was contributed by the juniors. Merle Braithwaite sang "Hear the Pennies Dropping"; Gene Brown recited, "Can You Say?"; Helen Braithwaite recited, "He Careth". Doreen Nichol sang "The Old Rugged Cross"; and Elsie Yale recited "Just a Little Greeting to the W.A." Two contests were arranged by Mrs. Frank Brown and Doreen Nichol.

The rector, Rev. William Stocks, closed the meeting, leading in the recital of the general confession and with prayer. Refreshments were served by the hostess, and a social half-hour enjoyed. There were thirty members and visitors present.

HASTINGS

Mr. and Mrs. Aldor Erickson and daughter Marilyn and son Charles of Chicago were Friday guests with Mrs. James Dickey and son Gordon.

Miss Frances Smith, accompanied by her grandfather, Mr. Mahoney of Campbellford, is enjoying a vacation with relatives in Rochester and Spencerport, N.Y.

Miss Mary Pickens, Reg. N., of Peterborough, spent the week-end with her parents, Mr. and Mrs. J. Pickens.

Master Harry Porter of Walkerville, is spending his summer vacation with his brother, Howard Porter, and grandparents, Mr. and Mrs. M. Waddell.

Mr. and Mrs. Gordon Jewell, Mary and Donald of Dartford, were Sunday guests of Mr. and Mrs. J. Pickens.

Mr. and Mrs. Samuel Beamish and Mr. and Mrs. James Puffer were recent guests of friends in Wellington and Hillier.

Friends of James Lamey will regret to hear he underwent a very serious operation in Toronto on Saturday. Mrs. Lamey is with her husband during his illness. His many friends hope for a speedy recovery.

Miss Marie Metcalfe, R.N., of Toronto, was a week-end guest of her parents, Mr. and Mrs. A. E. Metcalfe.

Mr. and Mrs. H. McMillan attended the celebration held in Lakefield on Saturday, July 11.

Miss Wilhelmine Rusaw is taking a special course at the summer school in Guelph.

The Scouts from the 35th Scout Camp, Toronto, are camping along the Trent, on the farm of Rayand McGuire.

Hastings L.O.L. No. 558, also the L.O.B.A., attended the Glorious Twelfth held in Campbellford.

MARMORA

The three Marmora Lodges, L.O.L. 319 Harmony, L.O.B.A. 600, and Marmora J.O.L. 34, were represented in the Centre Hastings celebration at Stirling on Monday.

Miss Donna Stalworthy of Belleville is visiting friends at Crowe Lake.

Mrs. B. Callery and family of Read are spending a few days with the former's mother, Mrs. M. McGrath.

Ralph Black of Montreal is holidaying at Crowe Lake.

Past County Master W. J. Cottrell attended the anual church parade of Havelock L.O.L. 326 at St. John's Anglican Church, Havelock, on Sunday evening, and read the lesson at the service.

Mrs. W. McWaters has returned home from Belleville General Hospital.

Keep Cool!

Eat Dean's Ice Cream.

Bricks, 20c

20 Varieties

Triple-Headed Cones, 5c

If your dealer doesn't handle Dean's Ice Cream

Phone 3617M

DEAN'S CAFE

OPPOSITE CAPITOL THEATRE

Steel Firms Deny Compromise

With both sides claiming a victory in the long-drawn out struggle, workers returned to the strike-besieged steel plants of the Youngstown Sheet and Tube Company at Indiana Harbor, Ind, apparently glad to get back to their jobs without more ado. The C.I.O. union which called the strike claimed victory on the basis of a purported agreement between the company and the state governor; but to make their position completely clear the company posted this sign at their gates. Workers returning after seven weeks of strike idleness pause to read. The sign declared that "no agreement or contract had been made with any person, official or organization" by the steel company.

Latest In Dental Pain Killers 100 P.C. Effective 80 P.C. Cases

Claimed 48 Per Cent. Ahead Of Preparation Developed By Canadian

COST CENT A TOOTH

ATLANTIC CITY, N. J. (AP).—A new "pain killer," described as the most effective anesthetic yet devised for tooth-drilling, was announced before the American Dental Association convention today by its discoverers, Drs. Harold A. Osserman and Abraham Taub of New York city.

The new chemical, developed at Columbia University's college of pharmacy, has been named "Tabesthesin," and was said by Dr. Osserman to be "100 per cent effective" in 80 per cent of the cases in which it has been tried so far, and totally ineffective in only four per cent.

It works on much the same principle as the anesthetic brought out two years ago by Dr. Leroy L. Hartman a Canadian of the same university, and contains one of the same ingredients—thymol. The first district Dental Society of New York city reported Dr. Hartman's preparation was effective in only 32 per cent of the cases in which it was tried during a special test.

The new desensitizer is applied directly to the dentin, a thin film underlying the hard outer surface of the tooth. In ordinary cases it is kept on the tooth about three minutes before the dentists starts to drill, but on extremely sensitive teeth the dentist waits five minutes.

Dr. Osserman calculated today the cost of applying the new anesthetic would be about one cent per tooth. It has been manufactured on a large scale during the past few days, he said, and will be available in all cities after today.

Before applying the desensitizer, he said, it is necessary to use a compound of chloroform and acetone to dry out the dentin at the spot where drilling is to be done. This makes the tissue highly absorbent and permits the desensitizer to penetrate.

MEMORIAL TO SNOWDEN

YORK, England—(CP).—A life-sized statue of Viscount Snowden overlooking the tiny hamlet of Ickornshaw, from which he took his title, is being considered as a memorial to the United Kingdom's Labor Chancellor.

Uncle Sam Erases His Famous Slums

WASHINGTON, July 15.—(16)—Public works officials are rejoicing that Cleveland's Whiskey Island, Memphis' Greasy Plank, Toledo's Lucas Alley and other slums have given way to carefully named home developments costing $135,000,000.

University homes have gone up on the site of Beaver's Slide in Atlanta; Jane Addams' houses have supplanted the "Bloody Eighteenth" in Chicago, and Brand Whitlock homes are rising in Lucas Alley. The federal program began two years ago. Officials said about 21,000 families would be living in the 51 modern developments by August, 1938.

The seven completed projects of modern homes already are fully tenanted. Applications are pouring in for five more that have been finished. All the 39 uncompleted ones are under contract.

Construction of the gigantic Williamsburg houses in New York is termed "The biggest slum clearance project in American history and one of the biggest in the world." Twelve square blocks of Brooklyn slums gave way to modern homes for 7,000 persons.

MOUNT JULIAN

Mr. and Mrs. Douglas Laurie of Peterborough entertained a number of friends over the week-end at a wedding anniversary party held in their cottage here.

Mr. and Mrs. Kirkendale and family are the guests of Mrs. William Thompson at Mount Julian.

Mr. and Mrs. Percy Wells and family of Toronto are spending their holidays with Mrs. Wells' mother, Mrs. Edith Lean, and other relatives in this district.

Visitors of Mr. and Mrs. William Clink at Rameses for the week-end included Mr. and Mrs. Richardson and daughter, Helen, Mrs. Scott and Miss Margaret Scott, Mr. Lambull and son, all of Toronto.

Mrs. James Jones and daughter Hilda, Mr. and Mrs. Melville Robertson and children, all of Toronto, also Mrs. Miller of Chicago are holidaying at Dagmar Villa, Stoney Lake.

It has been decided to hold the annual United Church picnic in Booth's Grove on Wednesday, July 28th.

OIL-ATERIA

DEALERS CANADIAN TIRE CORP. PRODUCTS

182 Simcoe St. Phone 777

TIRES GUARANTEED 12 MONTHS

440 x 21	6.50 up	Tubes	95c up
450 x 21	6.70 up	Tubes	95c up
475 x 19	7.45 up	Tubes	1.10 up
525 x 17	9.35 up	Tubes	1.65 up

Full Line of Other Sizes

32 x 6 Truck Tire, full ply, 29.35 ..... Tube, 3.50

BATTERIES, 3.98 UP—Fully Guaranteed

CARS GREASED, 50c OIL CHANGE, 80c

Brake Drums relined, parts and accessories

WIRING SETS, 55c UP NEW SPARK PLUGS, 40c

ASK FOR OUR CATALOGUE

GEO. N. ROGERS HEBER S. ROGERS

BRITAIN'S CONTROL PLAN FOR SPAIN FINDS OPPOSITION

Officials Uneasy, Expecting Lengthy Negotiations With Border Patrol Abandoned

FAILURE MEANS DANGER

By George Hambleton
(Canadian Press Staff Writer.)

LONDON, July 16.—(CP Cable)—Great Britain's control plan for Spain is running into choppy seas. France, Germany and Italy are all ready to examine it but they have all got reservations in mind.

British officials look forward rather uneasily to a series of protracted negotiations while neutral observers on both Spanish frontiers remain suspended from duty.

Yet in the British view time is the essence of the scheme. Great Britain has warned the powers that if the scheme fails the nations of Europe will be faced with a new and infinitely more dangerous situation.

With submission of the scheme the British authorities feel they have completed their mandate from the non-intervention committee. It is now for the powers to act.

Objections All Around

From opposite angles both Paris and Rome look questioningly at the provision for granting limited belligerent rights at sea provided satisfactory progress is made with the withdrawal of volunteers. France wants volunteers withdrawn before belligerent rights are granted. Italy objects to the withdrawal of volunteers.

The British Labor Opposition party intends to protest in the House of Cemomns against the granting of belligerent rights. They hold the granting of belligerent rights to both sides would give an advantage to General Franco, because Italian and German ships would assist the insurgents in imposing a blockade. Receiving with little enthusiasm Eden's proposal to grant "limited" belligerent rights to both government and insurgents in Spain, a source close to the Foreign Office in Paris said:

"The question is always the same: in what measure is Great Britain's policy to allow Germany and Italy to take advantage of the Spanish situation to crush France and cut off her Mediterranean communications?"

First reaction from Berlin and Rome indicated the plan would receive at least careful consideration from the two Fascist powers which have recognized the Spanish insurgent junta as the true government of Spain; but general objection by both France and Soviet Russia was feared here.

Criticism at Home.

Opposition at home was indicated when members of the Labor Party, after a meeting at the House of Commons last night, decided to press for debate on the proposals today.

Government critics promised to attack the plan as a "climb down" on the part of Great Britain, hitherto opposed to granting belligerent rights to the warring factions.

Eden proposed:

"Limited" belligerent rights contingent upon steps toward withdrawal of foreign volunteers;

Termination of the naval patrol;

Establishment of a stronger system of neutral observers inside and outside Spain.

While the Government hoped members of the non-intervention committee would be able at a session tomorrow to give some indication of their governments' views, it was not expected that meeting would bring decision action on the plan. It was conceded modifications would have to be considered. Interested powers were thought likely to seek to improve the clause most affecting them.

A source close to the French Foreign Office termed the proposals "ambiguous" and said they were not sufficiently specific.

On the other hand, it was argued Eden's plan might lead to fresh problems if adopted outright.

"Recognition of General Franco as a belligerent," one authoritative source said, "remains something particularly delicate for France. The plan itself counts for little. With France it is not only the intentions of the British Government which count."

GIRL MOUNTAIN HEROINE

CAPETOWN—(CP) —Eight-year-old Joy Howells, who climbed 1,800 feet up a narrow mountain ledge to assist an injured man till rescuers came is acclaimed South Africa's heroine climber.

THREE PERSONS INJURED

Buggy Passengers Sightly Hurt in Accident Near Stratford.

STRATFORD, Ont., July 16 (C. P.). — Three occupants of a buggy suffered minor injuries when their horse-drawn vehicle was crashed by an automobile on the road about three-quarters of a mile east of Topping last night.

The occupants of the buggy were: Lorne Schmidt and his two sisters, Emma and Laura, all of Mornington Township, near Millbank.

The driver of the car was Harry McIntyre of Tillsonburg, and Paul Siegner, also of Tillsonburg, was a passenger.

GET BACK TO LAND

SYDNEY—(CP).—Premier B. S. B. Stevens of New South Wales has announced a new "back to the land" policy. The government intends acquiring large tracts of land for subdivision and closer settlement.

ZELLERS

RETAILERS TO THRIFTY CANADIANS

SUPER VALUES!

Put Big Buying Power Into Your Dollars! Dandy Savings on Things You Need!

Pastel Crepe FROCKS

Cool crepe frocks in pastel shades. Ideal for sport or street wear. Styled correctly and your garments finished with up-to-the-minute trims. Sizes 14 to 44. Price 2.98

THE EVER-POPULAR Waffle Cloth Coat

The cool garment for summer wear. Three-quarter length with pleated backs. Pastel shades. Sizes 14 to 20. Price 1.79

CHIFFON VOILES - 1.09

Beautiful summer garments that have been selling at much higher prices. Sizes range from 14 all the way up to 52. Super- value

WOMEN'S CIRCULAR CREPE KNEE-LENGTH HOSE

Beautiful stockings for which you would expect to pay much more, in lovely summer shades. Sizes 8½ to 10½. Pair 25c

LADIES' WHITE BAGS

Still in vogue are these pouch and top handle styles, at an economy price 1.00

Cotton String Pullovers Boat neck style in pastel shades. Sizes 32 to 40 ..... 1.00

Chic White Felt Millinery

In a splendid assortment of styles, suitable for both miss and matron

1.09

LADIES' SPORT SHOES

Rubber soles. Cuban heel. Sizes 3 to 7. Brown, white and red. Slub weave linen. Pair 1.59

BEACH SANDALS

For street and beach wear. White, perforated with lace trim. Sizes 4 to 8. Pair 1.59

Silk Satin Slips

Tailored and lace trim. In tea rose and white. Sizes 32 to 42.

1.49

PETERBOROUGH LOOKS TO ZELLER'S FOR LOW PRICES

"Seeing is believing—*I'll say you had a time!*"

EASIEST thing in the world to tell what a good time you had on your vacation—your week-end trip—your family outing—if you take plenty of snapshots. To see them is almost like going along.

And for your own satisfaction—there's nothing like your first look at the prints. Unless it's the other looks, later on, when your memory of what happened has grown hazy. The snapshots bring everything back with a rush.

So be sure your Kodak goes along. Kodaks as low as $5; Brownies from $1.25 . . . at your dealer's.

In Canada "Kodak" is the registered trade mark and sole property of Canadian Kodak Co., Limited, Toronto, Ontario.

Any camera is a better camera loaded with Kodak Verichrome Film. Verichrome gives you good pictures where ordinary films fail. It is made in Canada—which assures uniformity, freshness and perfect condition. Don't take chances—use Kodak Verichrome Film.

KODAK VERICHROME FILM

A CANADIAN PRODUCT

The Examiner

The Peterborough Examiner, published each evening by Peterborough Examiner Limited. Office Hunter and Water Streets, Peterborough, Ont.

Subscription Rates: 15c per week in city, delivered by carrier; $6.50 per year by mail to outside points

Members: Canadian Press; Audit Bureau of Circulation; Canadian Daily Newspaper Association; Empire Press Union.

H. L. GARNER, Managing Director.
A. R. KENNEDY, Managing Editor.

'PHONES: Editorial 1661—Business Office 1600. Private Branch Exchange to All Departments.

FRIDAY, JULY 16, 1937

Breaking Up A Family

Colin Fraser, a lad of seven years, is in Windsor, while his mother, sisters and brothers are in Detroit. The river and the international boundary are in between. Naturally the boy wants to go home and he has written a letter to President Roosevelt to see what can be done about it.

Thomas Fraser, the lad's father, and Colin, the son, were deported from United States last October when authorities found the father was in United States illegally. Colin was born in Edmonton during the short time the family was there, so he was deported to Canada and the father was sent back to Scotland. Mrs. Fraser was a native of United States and the other children were born in that country so they remained in Detroit. Under existing regulations the father cannot rejoin his family until October 31.

All nations have immigration laws and officers to see that they are enforced, but the working out of such laws seems to roll heavily over the homes of those folk who are trapped by them. Of what practical benefit has it been that Thomas Fraser should have been sent back to Scotland and that a lad of seven should have been shipped across the river to Windsor while the wife and mother stayed with the rest of the children in Detroit. The family in Detroit has been on relief because there has been no one to attend to the serious business of making a living. Mr. Fraser can secure work when he is allowed to enter the country.

When one tries to put the pieces together in this puzzle picture there are too many which cannot be made to fit into a common sense solution. No person has been benefited; an entire family has been tossed about when the members desire only to live happily together.

And while all this has been going on—that is, while Thomas Fraser has been staying in Scotland, his son in Windsor, Canada, and the rest of his family living on relief in Detroit—United States has been paying for the operation of a good many courts where family differences may be adjusted and has been employing a number of skilled people for the purpose of making certain that as many families as possible are not broken up or separated. So in all it looks rather foolish.

Paying Poll Tax

The assessment commissioner of Windsor, Ont., is preparing to go gunning for those who are not paying their poll tax. He claims a number of ladies who keep boarders or roomers fail to report them when the assessors call. They know their lodgers do not want to be placed on record so that a notice to whack up $5 can reach them from the city offices.

The assessor also breathes heavily on the clause which says there can be a fine of $100 placed on those who give false information to the assessor. If he really wants money then it would be more profitable to call in all the landladies and take $100 per head from them than to bother with the smaller game in the form of boarders at $5 per head.

The average tax is not popular. One exception is probably the income tax and that is popular with those who do not have to pay it. The poll tax is one which is hard to explain and possibly as hard to justify. It is difficult to make a young fellow understand that when he reaches the age of manhood he must start and whack up five good dollars and he cannot understand why a young lady also working should not be called upon to do the same thing.

The young fellows in Windsor probably do not understand that they should now be taking their first lessons in citizenship. It is a process which helps to harden the neck so that the payment of more taxes in later years will not come as a blow. Instead it will come as an addition to a burden which already exists in a lesser way. If the young chaps cannot understand or appreciate the thing on that basis then it should be explained that the rules and regulations are all written in a great book and therein is set forth that they shall pay. No reasons are given, but then laws governing taxation seldom or never bother to state reasons. The young fellows in Windsor and the young fellows in Peterborough and elsewhere have to pay poll tax. We can't explain exactly why it is good for them to do so apart from the belief that it is a preliminary training to harden them against the days when they will probably have to pay on a much larger scale.

We Are Much Concerned

A local man was making reference today to the condition in which many people in the Canadian West found themselves at the moment. And "the moment" is something which has been existing for a number of years. He spoke as though Canada were divided in two parts, East and West, and that the hardship of the West was pretty much its own problem.

But that is not the case. One report coming from Perdue, Sask., tells of a meeting representative of more than 1,000 farmers in the federal riding of Rosetown-Biggar, and a resolution was passed asking the Ottawa government to become resonsible "for the care of the people and live stock" in the entire area.

According to the Parliamentary Guide there were 17,676 votes cast in the federal riding of Rosetown-Biggar in the last general election (1935) and it would be a fairly safe estimate that based on that number of voters there would be about 60,000 people in the riding. So the suggestion of the meeting at Perdue is that the Dominion government undertake to look after—entirely—60,000 people in one riding as well as whatever live stock may exist there.

Rosetown-Biggar riding is probably no better and no worse than a number of other areas, so if the request there is well founded then a similar request from similarly stricken areas elsewhere could not be denied.

It does not call for the use or expenditure of many words to come to the conclusion that the condition of a large portion of the population of the West is very much a matter of concern to the people of the East. Ontario and Quebec are the large contributors to the central fund from which Ottawa pays its bills. The people of Rosetown-Biggar riding cannot put anything into the fund because they apparently have nothing, but they ask that a great deal be taken out to help them live. So what is going on in the West today is very much our concern.

Those Who Failed

The Examiner has carried a good many columns of examination results in recent days and weeks. All manner of them. The adult of today can recall the feeling with which these printed results used to be awaited. To the boy or girl whose name appears as having passed there is something which feels like relief and exuberance combined.

But the pupil who has not passed feels differently. Provided there has been an honest effort made there is nothing about which to feel ashamed at failing at examination time. Perhaps it is difficult to keep down a sensation of disappointment and all that, but failing to pass the first time is not a new experience. There have been thousands who have done the same thing, and a good many of them have been able to go ahead in after years and get along very well.

Perhaps a little crack like failing to pass an examination is what some of the pupils needed. Might be better for them to fail this year than to get through by the skin of their teeth and find themselves up against something in the next class for which they were not prepared. To the pupil who has failed—keep the chin up; you may top the list next time.

Might Drop It

Members of the Police Association of Ontario are in session at London, Ont. At such gatherings the delegates will talk of many things. One favorite topic is the parole system and the danger which comes from its abuse.

One report of the London meeting started this way:

"The thunder of a murderer's gun in Sarnia echoed here today, and the ghost of Red Ryan stalked again—each of them in his mind's eye saw Ryan, the smiling cop-killer, the gunman-on-parole, blasting with his guns in Sarnia on that day when Police Constable John Lewis was slain."

Red Ryan was admittedly a shining example of the man who should not have been paroled, but a good many months have passed since Red Ryan shot and in turn was shot, and his case has been reviewed at length and with frequency. So the ghost of Red Ryan—if there is such a thing—could not have bothered the police officers at London in a serious way. Likewise it would have required a magnificent stretching of the imagination to hear the thunder of Red Ryan's gun once more in a banquet hall at London. The case of Red Ryan will not soon be forgotten, but it can for the time being be laid away on the shelf.

Pitching A Rolling Pin

We doubt if there ever has been much thought given to the arranging of programs for picnics. Within recent years it has become quite popular to call upon the ladies to throw rolling pins either for distance or at a mark. Throwing at a mark is probably a more dangerous thing from the standpoint of training than flinging the thing a great distance but in no accurate direction.

There has been much said for many years about women ruling the house with a rolling pin. Occasionally women have used a rolling pin to knock some common sense into the dome of a foolish husband, but the custom is rare at best. We would like to keep it in that class.

But when a lady goes to one of those picnics and pitches a rolling pin straighter and harder than any other contestant we fear there is danger of her beginning to realize she possesses a peculiar power which ought to be more generally utilized. Like the nation which secures a great assortment of new fangled artillery, she has a yearning to make use of it. If a slight crisis arises of what might be done in the home far in domestic affairs and she finds her usual charm and sense of fair argument availeth nothing, then the memory of what she did at the picnic is apt to come as a taunting and challenging suggestion of what might be done in the house far removed from the picnic grounds. We have not heard of such results, but being of a peace-loving disposition we feel moved to bring the matter up to the surface where it can be viewed in the light of possible later and unhappy developments. The little lady who has learned by public competition that she possesses to an unusual degree a talent for flinging a rolling pin better than the thing can be flung by other flingers should also make certain she is possessed of an unusually sweet disposition and the maximum amount of restraint when surrounded by provocative circumstances.

Not Much Surplus Wealth

Not many weeks pass without the theory of distribution of wealth being presented in some form or other. This morning one gentleman in Peterborough admitted to the Examiner that he was $3,800 poorer than he was eight months ago. No thief had entered his premises and taken things away from him. His business is just as it was and his house and lot stand in his own name. But he held stocks which have decreased in market value. If he were forced to sell today he would have to take $3,800 less for his holdings than he could have realized by selling eight months ago.

It is useless trying to find out where his $3,800 has gone. The man himself admits a portion of it may return, but he has no guarantee that it will. This gentleman is probably in the class often referred to as having more than he needs, and if the theory of even distribution were put into effect he would probably be one of those from whom things would have to be taken. It would be found that there would be many so-called assets included in this business of distribution to equalize wealth which would not live up to expectations.

There are a good many people who believe that if they had access to what they call wealth of richer people we would have settled a good deal of our trouble. And people will keep on believing such is the case.

Arthur Sauvy of the French Statistical Service, has knowledge of what we call the "riches" of France, and France is one country where the doctrine of equal distribution of wealth has been presented in many attractive forms. The conclusion of Mr. Sauvy is simply this:

> The 200 biggest incomes in France make a total of 500 millions, from which 100 million are to be deducted for income taxes. If the remaining 400 million were confiscated by the state then the latter (the state) would barely have enough to live on for two days.

And of course if the state took the entire amount of those large incomes it could not go back and ask for more for there would be no more to take. Mr. Sauvy has come to the conclusion that there is not a great surplus of actual or liquid wealth in any country.

NOTE AND COMMENT

Russia has captured the long distance flying honors and at the same time has turned the passage over the North Pole into a new All-Red route.

The Montreal man who was beaten and robbed of $100 and a watch by two women will smile cynically from now on when anyone speaks about the weaker sex.

The Russian fliers who made the long-distance record in the air are unable to speak English. Their flight was over too soon for them to get a chance to learn the language enroute.

President Roosevelt says the citizens of United States are paying too much in rents. Perhaps that condition can be explained by the fact that the landlords are paying too much in taxes.

An Edmonton man was trapped for half an hour with ice up to his neck while working in a packing plant. There were days last week when such a predicament would have seemed decidedly worthwhile.

Galt Public Utilities Commission has decided to refuse to pay a bill for $6,000 from the Ontario Hydro-Electric Commission. We hope the Galt folk have studied all the recent Hydro legislation because it might be possible under that to give them a life sentence for mutiny.

LIKE THAT

(By A. R. K.)

¶ I thought I'd grow more hay this year, last season it was rather dear, the price was fairly high; so if this year the folk had none, I figured that they'd start and come, of my good stock they'd buy.

¶ And I'd get cash for surplus hay, I'd take and soak the coin away, my plan could not go wrong; and I could use the cash I knew, and of the scads I'd save a few, till tax time along.

¶ I never grew such hay before, I filled the barn clean to the door, I strained my legs and back; when barns were full right to the top, why then I had to turn and stop, I piled it in a stack.

¶ My hay was clean and salted down, I'd truck great loads of it to town, I felt inclined to brag; for men would come to me with dough, and want to buy a ton or so, to feed some hungry nag.

¶ But every other farming man, had worked according to my plan, I noticed that one day; along concessions where I went, I found that every other gent, had most two crops of hay.

¶ It always seems to run that way, when I have many tons of hay, it's odd but it is so; when I have mows and stacks as well, and figure on the tons I'll sell—the price is always low.

You may find it HERE

MAY be an old custom in Scotland, but a bit of a bother for the man who wants to rent a house. Reading the Ayrshire Post of recent date these announcements were found in the advertising columns:

Reward £5. Wanted to rent house, two or three apartments.—315 Ayrshire Post.

Reward £10. Wanted to rent one or two apartment house immediately.—4852 Ayrshire Post.

These announcements mean just what they say. A person wants a house and cannot find one, and the time is coming close when he will have to have a residence, so he offers a reward of from £5 to £10 for the party who will tell him just where he can find the place he needs.

✧ ✧ ✧

One explanation is that the government has been taking over quite a number of poorer and smaller houses and destroying them in order to make way for the expansion of the industrial section. The people know their house is going to be torn down at a certain time and they also learn in many cases that it is growing exceedingly difficult to find another house. So that is how the reward idea has made its start in the Ayrshire district.

✧ ✧ ✧

Lincoln Played Ball

WHEN a committee went to tell Abe Lincoln that he was nominated as president of the United States he was playing baseball. He said: "Tell the gentlemen who are coming to see me that I shall be glad to meet them but they will have to wait a few minutes until I make another base hit." Which he did.

✧ ✧ ✧

William A. Hulbert who helped to organize the National League in 1876 and was its president, never played a game of ball in his life. He enjoyed watching.

✧ ✧ ✧

The first baseball club ever organized was the Knickerbockers in New York in 1846. An inning was then called a hand. It took 21 "Aces" (runs) to win a game. In early Massachusetts baseball 100 runs were necessary to win.

✧ ✧ ✧

Hub Pruett of the St. Louis Browns, was the only pitcher who ever had the Indian sign on Babe Ruth. Hub fanned Babe 13 out of 15 times at bat. He is now a doctor in St. Louis and humorously offered to treat Babe Ruth's eyes for him any time he liked to call around—at no charge.

✧ ✧ ✧

Bull Fighting Brutal

FACT Digest makes the claim that bull-fighting is the oldest sport in the world.

Bull-fighting was not originally Spanish, but it got its start in Egypt, was adopted by Rome, and from there was introduced into Spain by the Moors.

✧ ✧ ✧

One writer who has seen a number of bull-fights says: The bull of course has not even a small chance. They call it a fight and a sport but actually it is neither. Time may have been when a bullfight was an actual contest between a wild animal and a man and there may have been some element of doubt as to which would win. But nowadays the outcome is a foregone certainty—the bull will be plagued, mistreated, tortured and slain. The crowd gathers merely to see the "fun of butchery."

✧ ✧ ✧

One school for bull fighting which was recently opened in Palma, Mexico, charges six dollars for a course of fifteen lessons.

✧ ✧ ✧

Spanish bull-fighting is a major industry. More than $70,000,000 has been invested in bull-rings and bull-farms. Fifteen hundred bulls and 6,000 horses are killed in the arenas annually.

✧ ✧ ✧

Fond of Big Figures?

SOME people fairly dote on figures so large they cannot understand what they mean, and some wise men have been busy within recent times providing something which should satisfy. Here for instance:

The outpouring of energy from the sun is so great that if it was to fall and we wished to supply equal energy from some vast power house we would have to burn coal at the rate of three million million million tons per minute.

✧ ✧ ✧

On a summer day when the sun has a chance to get through and shine with its usual brilliance enough sunshine goes to waste on top of a motor car to drive it for 40 miles.

✧ ✧ ✧

John Nix is authority for the statement that sunshine is hotter on top of ice-bound Mount Everest than in the most heat-scorched deserts known to man.

✧ ✧ ✧

Something more about the sun and we hope it will not be sufficient to cause a state of general alarm. The sun is losing weight at the rate of about 250 million tons every minute, or about 360 billion tons every 24 hours.

How do we know? We don't. We are just recording what some other person has said.

✧ ✧ ✧

This Ought to Help

ONE company in United States has started production of dishes which will not break. They are being made of rubber and the rubber has been treated so that it is tasteless and odorless.

✧ ✧ ✧

Recently in London at an exhibition there was exhibited a teapot with three spouts so three cups of tea could be poured at the same time. It was looked upon as a curiosity and as an idea that had no chance of being generally accepted.

✧ ✧ ✧

The dishes which we generally use from the least expensive to the most costly china are submitted to a temperature of 2,200 degrees for a period of 50 hours before they are considered to be ready for the glazing process.

✧ ✧ ✧

People who explore much in polar regions use wooden table utensils for the most part. At sub-zero metal cutlery would adhere to their lips.

LONG JOURNEY

The Dud: "I say, what's the idea of the haversack?"
The Caddie: "Day's rations."—Humorist.

Enlightened Capitalism

(From the Ottawa Journal.)

THE new capitalism should not want government direction of industry, for, admitting all its past mistakes and blunders, it must know, better than government, how to plan, how to produce, how to distribute, how to perform every industrial function. It should welcome, however, the protection of government—for itself and for every man, woman and child; not the kind of protection that consists in the bestowal of special favors, but the kind that forbids those unjust and destructive things that none of us should do. But when it comes to the constructive things, the things that only industry can do, it should ask for only one boon of government—that it be left free to work out its own destiny.

• • •

This should involve no new political philosophy. It should involve merely a race of industrialists and employers who would respect the public's rights and its employes' rights and behave themselves accordingly. No need would exist for a paternalistic government to interfere on behalf of labor or of the public. No rich soil would be cultivated for Socialistic or Collectivist experiments. No weapons against the capitalist system would be placed in the hands of "reformers." The interpretation of economic laws would be based firmly upon the rights, welfare, satisfactions and standard of living of the Canadian family. A full flow of trade, regulated only or largely by the law of supply and demand, would be accepted in the interests of the Canadian consumer. The fallacy of overproduction would be discarded and the principle would be embraced that hard work is the true means of creating wealth and the living standards we should all be eager to provide as the basis of the Canadian home.

• • •

These reflections are not offered in criticism of any government, and least of all in criticism of the capitalist system. They are set forth merely as our conception of what capitalism is, or should be—of what it could be made to be. They are offered in the humble hope that capitalism, through a more enlightened humanity, through more of a sense of justice and fair play, will save itself— save itself from either destruction or the deadening consequences of control and supervision by government. For we are convinced that it is only by such means, by arrival at a clearer appreciation of what capitalism and human liberty mean, that we shall solve the difficulties of capital and labor, seeing to it at the same time that no government shall attempt through its own fiat to direct the course of economic law, nor impose shackles on industry limiting its capacity for great human service.

Heat Wave Compensations

(From the Woodstock Sentinel-Review.)

WHEN summer sets in and the temperature rises to uncomfortable degrees, there is an increase in the death list to an extent that might be avoided if the population were educated to regard these mid-summer heat-waves as emergencies against which special preparation ought to be undertaken.

It is perhaps difficult to control the extra casualties that seem to be so numerous during hot weather. Many of these result from activities in business promoted by hot weather especially in transportation operations, while a great many fatal traffic misadventures are due to the hurry and excitement attendant on the plans for vacation or the holiday activities themselves in which people do things that they are not accustomed to and thus are awkward to the danger point. This is also true of the many fatalities associated with water recreation, drownings that result from lack of knowledge of swimming and boating.

Aged people and the very young seem to be especially susceptible to the hardships of excessive summer temperatures and it is their case wherein there seems to be opportunity for intelligent instruction with regard to warding off the menace of heat. The health departments have been taking more aggressive steps to inform the population with regard to high temperatures and while there may be a better conception of effective methods for combatting heat waves, there is still a lot of ignorance concerning the problem and a great deal of unnecessary hardship. It is impossible for human beings to be as comfortable and complacent when the thermometer is at 95 or higher as they are when the mercury registers only 70 but it is possible to alter the program of activity to suit the conditions and thus escape some of the penalties.

It is said on good authority that the heat in these torrid waves in the temperate zones is more distressing than the normal temperatures much nearer the equator. Thus 95 degrees in this latitude is likely to be far more oppressive than a similar degree of heat in Florid, mainly for the reason that we do not have such temperatures steadily enough to acclimatise us sufficiently. We are compelled to fight a heat wave after emerging from a protracted cool spell in which furnace heat in homes is necessary at times. The resident of Florida is hardened into resisting condition by a more gradual application.

However, when the hot wave strikes the northerly latitudes, the wise course is to make adequate dispositions to guard against the mishaps that it can produce. That relates to housing conditions, free circulation of fresh air in the home, a change to a much lighter diet and appropriate clothing. Many people pay no attention to the attire detail yet it is one of the most important in the contest with heat. Light, loose clothing is a first requisite and the restriction of diet is also contributory to comfort. In the case of the aged and the very young, it is necessary that they should be restrained from physical activity as much as possible and that they should be protected from the rays of the sun especially for several hours before and after midday.

Despite its many discomforts, summer in Canada is the healthiest season and the compensations that it brings in that regard offset the obvious difficulties.

Those Noise Fiends

(From the Montreal Star.)

ARE our civic authorities totally incapable of dealing with the noise problem in this city? It is fast becoming one that must be tackled—and tackled without gloves. The Star has recently published a good many letters—only a tithe of those received—complaining about the day, and particularly the night, being made hideous by all sorts of raucous noises, the great majority of them entirely unnecessary and easily avoidable. We have protested again and again in these columns about the callous neglect of those in authority at the city hall to deal with this nuisance,—surely one of the most irritating and most indefensible any city can endure.

There is absolutely no justification for drivers of automobiles keeping their fingers on their syrens for five minutes outside restaurants or hotels or apartment houses, as a signal to somebody inside to come out. It is simply a waste of energy for any driver in a line of automobiles to keep on sounding his klaxon when the line is held up, in the vain endeavour to get it started again. Traffic policemen often deliberately keep a line waiting when this is done, as a lesson to the offender, but it does not seem to have any effect.

There is due provision in the city by-laws to deal with all noise offenders, and if the law were strictly enforced it would eliminate at least seventy-five per cent. of the cacophancus ear-splitting that goes on in this city all day long. Inspector Belanger, chief of the city traffic police, yesterday issued general orders to lay charges against those guilty of needless horn-blowing in the streets. Unfortunately, such general orders have been issued again and again, but they never seem to have much result, so far as either prosecutions or reduction in noise are concerned. Let us hope this time will prove to be the sorely needed and long awaited exception to the rule. If it does, office workers in the down-town district will rise up en masse and call the Inspector's name blessed. It only needs a score or so of stiff fines to bring the heedless, careless, inconsiderate, and down-right selfish drivers to their senses. But the penalties must be strictly enforced. It would not take long. It has not taken long in many other cities to bring the noise-makers to heel. Let us try it here, and let us begin as soon as possible.

Holiday Hints

(Brantford Expositor)

BRANTFORDITES, being such good citizens, probably will not need them, but in case the heat causes occasional lapses of memory, here are a few timely vacation reminders.

First, when you leave, be careful, also, to leave your holiday address with the police. Then, if anything untoward happens during your absence, they can get in touch with you. Also they can keep an eye on your property. And it wouldn't do any harm to notify the milkman, so that you won't have to return to a side-door vista of daily-deposited bottles, a la comic cartoons. Then, too, remember your pets. If you are not taking them with you, board them out, or make some such provision for their well-being instead of leaving them to the mercy of their own food-hunting expeditions, or the charity of the neighbors, or the offices of the Humane Society.

Hard to Believe How Time Flies

JULY 16.

1907: George Howson, immigration agent, states that he is receiving many applications from new-comers for jobs.

Local firemen have been invited to attend a big celebration to be held in Midland under the auspices of the Fire department there.

A new church is to be built in the Stewart settlement in Otonabee.

Five thousand boxes were boarded at the Peterborough Cheese Board sale today with 11 5-16c as the top price.

Bridge over the Jackson Park creek at Reid Street is completed.

1917: Workmen are busy demolishing the ruins of the Quaker Oats warehouse.

Word has been received by local relatives that Pte. Frank Leether, officially reported dangerously ill has taken a turn for the better.

Local milk vendor is fined $2 for having left his horse untied on the street.

Napoleon Barbeau, local youngster has his foot badly crushed when run over by a wagon laden with bricks.

The property of Henry Rush on Brock Street has been purchased by the Quaker Oats Company.

1927: Chautauqua season opens at Central Park with a good attendance for the first program.

A boys and girls heifer club has been established in Peterborough district under the auspices of the Dominion department of agriculture.

New potatoes were selling at 70 cents a peck on the market this morning.

The tax rate in Lakefield has been set at 46 mills.

With Hardill pitching against Carl Wood, Peterborough senior ball club defeats Deloro 3 to 1 in an 11 innings affair.

To the Editor

THE STRIKE

Editor Examiner:

Sir: I do not work at the Auburn or Bonner Worth, but my advice to the merchants of Peterborough is to get behind them and see that they win this strike it will be too bad for everybody if they do not, financially I mean.

Yours for the good of everybody not just a few.

J. W. C.

The Right Way.

(Chatham News)

I've spent almost a week driving up and down your country roads, admiring you crops, talking with your farmers meeting people of every degree and station in life," says an American tourist who confessed he could not receive a proper impression of Canada by tearing along the highways at 45 or 50 miles an hour. This tourist wanted to see what Canadian life was like and, according to his remarks, it must have been the first time he entered the country because he was thrilled by scenes of well-ordered farms, rivers and other things that are common to residents of Western Ontario.

This tourist has the right idea. Instead of bowling along the highway with the rest of the traffic he turns off and takes sufficient time to learn something of the country besides high speed highways, gasoline filling stations, hotdog stands and the like. We are not slamming the filling stations and other services that dot the highway routes of the province because these are necessary and furnish employment to people. But we do feel that more American tourists can afford to emulate the action of the above tourist who wanted to know something more of the countryside than impressions gained from fast travelling over the highways. This particular tourist was "thrilled" over our commonplace things and he will take back to his native city and state something more enduring because he saw a whole cross-section of our Canadian life at its best.

They See Enough.

(Niagara Falls Review)

PITTSBURGH liquor clerks held a big picnic on Sunday, but there was no hard liquor served, no whiskey, gin or brandy, or even beer, the association ruling that only soft drinks and ice cream cones would be available. As is well known some hotels insist on their bartenders being total abstainer, so there is nothing unusual in the Pittsburgh association, holding it would be unseemly for the wives and sweethearts of the liquor clerks to see them drinking hard stuff. Probably some bartenders see so many temperance lectures, in the faces of some soaks who patronize them, they find it quite easy to keep away from the stuff.

Getting Used To It

(New York Times)

FROM our Commissioner of Health come some encouraging statistics as to the effect of hot weather on human beings. Deaths in New York City due directly to sunstroke, Dr. Rice points out, have declined steadily from the astounding figure of 734 in 1901 to the low mark of 54 in 1936. During that period our population more than doubled, so that the average citizen stands only about one-fifteenth as much chance of dying of sunstroke this year as he did thirty-six years ago.

A Bit of Nonsense

LOGIC

Instalment Collector: "See here, what do you mean: you've never made a single payment on your piano."

Man: "Well, the company advertises: 'Pay as you play.'"

Instalment Collector: "What has that got to do with it?"

Man: "I don't play."

MARKET QUOTATIONS

Quotations Complete To Closing Time

Toronto Mining

Biggar and Crawford

	High	Low	Close
Acme Oil	13b	..	..
Astoria	9½	9	9
Ajax Oil	28b	..	..
Aldermac	110	107	107
Anglo Huron	570	..	..
Arntfield	38-40	..	..
Ashley	8½	7½	7½
Bankfield	80	..	78-80
Base Metals	26	..	..
Beattie	115-125	..	..
Big Missouri	47	..	..
Bobjo	17	..	..
Braiorne	730b	..	..
Bidgood	46	45	46
Buffalo Ank	9-920	..	..
Can Malart	107	..	..
Castle Treth	99½	..	..
Cent Manitoba	6-7	..	..
Cent Patricia	285	280	285
Chem Research	60-100	..	..
Chromium	74	72	72
Chibougamau	100-103	..	..
Dalhousie Oil	100	97	100
Dome Mines	40	40	40
Eldorado	285	260	260
Falconbridge	780	775	780
God's Lake	65	63	63
Goldale	25	24	25
Francour	72	72	72
Federal	11	11	11
Harker	14	13	14
Jacola	31¼-34	..	..
Gunnar	75	75	75
Hard Rock	135	135	135
Hollinger	11¼	11¼	11¼
Howey	36	35	35
Hudson Bay	31¾	..	..
J-M Cons	20½-22	..	..
Kirk Hudson	165	160	165
Kirk Lake	136	134	135
Kerr	280	275	275
Lakeshore	50½-51¼	..	..
Lamaque Con	4¼	..	..
Lebel Oro	19¾	17	19
Laps	68-70	..	..
Little Long L	540	..	..
Macassa	550	520	520
Man & East	4	..	..
McIntyre	36¾	..	..
McKenzie R L	125	120	123
MacLod	205	199	200
McVittie	28	27	27
McWatters	45-50	..	..
Mining Corp	360	..	..
Moneta	170	165	168
O'Brien	660	630	660
Noranda	63¼	..	..
Nordon Oil	15	15	15
North Can	70B	..	..
Omega	52	..	..
Pamour	235	..	..
Parkhill	18	..	..
Paymaster	58	56	56
Pend-Oreille	365	..	..
Perron	104	102	104
Pickle Crow	575	565	565
Pioneer B C	385	..	..
Premier	342-350	..	..
Powell	109	107	107
Preston	105	101	105
Read Auth	390	..	..
Red Lake G S	41	40	40
Reno	98	90	90
St Anthony	16	..	..
San Antonio	180	175	175
Sherritt Gord	275	266	270
Siscoe	365	360	365
Stadacona	129	124	125
Sudbury-Basin	400	..	..
Sullivan Cons	124	123	123
Sylvanite	320	315	320
Shawkey	59	..	..
Tech-Hughes	485	480	480
Toburn	256	250	255
Towagamac	107	105	105
Ventures	800	775	780
Waite-Amulet	299	..	..
Wright-Harg	655	640	650
Sladen	102	100	100

New York Stocks

Biggar and Crawford

	High.	Low.	Close
Athison	91	90	91
Amer Can	102¾	..	..
Am. Smelt	93¼	92	92
Am. Tel & Tel	169¾	169¼	169¾
Am Roll Mills	37½	36¾	37
Anaconda Cop	55⅞	55¼	55½
Balt & Ohio	28¼	27⅞	27⅞
Baldwin Loco	6¼	..	..
Bendix Avn	19½	19⅜	19⅜
Beth Steel	94¾	93¼	94¼
Briggs	42¼	41½	41½
Can Pacific	11⅜	..	..
Chrysler	102	100¼	100¾
Columbus Gas	12⅜	12¼	12⅜
Dupont	160	150¼	160
El Bond & Sh	17⅜	..	..
Gen Elec	57	56¼	56⅝
Gen Motors	52¾	52	52¼
Goodyear	40	39¾	39⅞
Int Harvester	114¼	113¼	114
Int Nickel	61⅞	61	61¼
Johns-Man	130	129	130
Mont Ward	62¾	61	61
Nash Motors	18⅜	..	..
N Y Central	40	38⅞	39½
North Amer	26¼	26	26
Pack Motors	9	..	..
Penn Ry	39¼	39	39
Radio Corp	9¼	9	9
Std Brands	12⅜	12½	12½
Std Oil of N J	70¼	70¼	70⅜
Studebaker	12⅜	12⅜	12⅜
South Pacific	46¼	45¼	45⅜
Timk Roll B	63	62½	63
United Corp	5⅛	..	..
US Steel	117½	115⅞	116⅜
Westinghouse	149½	148	148
Yellow Cab	24¼	23⅝	23⅝

Grain Quotations

Leeming and Leeming

Winnipeg	July	Oct	Dec
High	153⅞	146¾	142⅝
Low	147⅞	139¼	138
Close	153⅞	145½	141⅜
Chicago			
High	129⅞	129⅛	131⅛
Low	124	121½	126¼
Close	127⅞	128⅛	129⅞

NEARLY MISSED BOAT

LONDON—(CP).—A Irfan Cambridge weight putter of the joint university team of athletes touring the United States and Canada, made a hurried dash by road to get aboard the Berengaria at Southampton.

TORONTO POULTRY

TORONTO, July 16 — (C.P.). — Wholesale prices on dressed poultry were unchanged to-day.

NOX KIDNEY FLUSHERS

The right way is the only way. If you suffer from kidney trouble, treat them the right way. Flush them with (NOX) KIDNEY FLUSHERS. They wash the bladder, kidneys and urinary tract; at the same time the whole is made antiseptic. No more getting up at nights; swollen limbs go down; rheumatism and that burning sensation and backache is removed. There is only one (NOX) KIDNEY FLUSHERS, and each package contains one month's treatment. Price One Dollar at druggists or direct from the Nox Laboratories, Bay St., Toronto. Your kidneys will be regulated like a clock. NOX KIDNEY FLUSHERS act as a mild laxative, removing bile from the liver

Sold Only at Bond's Drug Store.

Toronto Stocks

Leeming and Leeming

	High	Low.	Close
Abitibi	6½	..	..
Abitibi Prfd	60	59	59
Beauharnois	8¾	..	..
Bell Tel	168½	168	168½
Brazilian	25¼	24¾	25
Brews. & Dist.	7-7½	..	..
Brew. Corp.	2¾-3¼	..	..
Brew. Corp. Prfd.	21¼	..	..
Bakeries	20½	..	..
B.A. Oil	23¾	23¾	23¾
B.C. Pow. A	35-36	..	..
Build. Prod.	60½	..	..
Burt F N	40½-42	..	..
Can. Bud	8-8½	..	..
Can. Bread	6½-7½	..	..
Can. Cement	15⅜-15⅞	..	..
Can. Car & F.	14⅜-15¼	..	..
Can. Dredge	40½-43	..	..
Can. Malting	37-38	..	..
Can. Pacific	11¾	11½	11⅝
Can. Alc. A	6¾	..	..
Can. Alc. B	4½-5	..	..
Can. Oil	12½-16	..	..
Cockshutt	14	..	..
Con. Smelt	81	80	80
Can. Canners	8½-9	..	..
Dom. Bridge	48-49	..	..
Dis. Seagram	23½	23	23½
Dom. Stores	9¾	..	..
Ford A	24	23¾	24
Fanny Farmer	22	..	..
Con. Gas	202	201	201
Gyp. L. & A	14¼	..	..
Gen. Electric	208-225	..	..
Gen. Steel W.	13¾-14¾	..	..
Ham. Bridge	13½-14¼	..	..
Honey Dew	60-70	..	..
Imp. Tobacco	14¼-⅝	..	..
Imp. Oil	21	2¾	20⅞
Int. Pete.	34¾	34¼	34½
Int. Util. A	15½-17¼	..	..
Int. Util. B	175	..	..
Laura Secord	70-73	..	..
Loblaws A	25	..	..
McCl.-Front	11¼	..	..
Mont. L.H. & P.	30¾-31¾	..	..
Massey Harris	11	10¾	10¾
Massey Harris Pfd	56	55	56
Nickel	61¾	61¼	61½
Page Hersey	101-103	..	..
Press Metals	30½	..	..
Rogers Maj	6¼-6¾	..	..
Stan Paving	5¾	..	..
Shawinigan	28	27½	28
Steel of Can	83½-85	..	..
C Vinegars	17½	..	..
C Wineries	2-2¼	..	..
Westons	14½	..	..
Walker Brew	2-2¼	..	..
Walkers	50¾	48½	48¾
Walkers Pfd	19¾	..	..

Hog Quotations In Peterborough

FRIDAY, JULY 16

Canada Packers quote:

Hogs—Live, $9.90; dressed weight, $13.10.

No. 1 sows, 4c off bacon prices.

Cream—No. 1 (on truck), 25c; No. 1 (delivered), 26c.

Special 2c per pound premium.

Butter—Prints, No. 1, 27c; No. 2, 26c. Solids, No. 1, 26c; No. 2, 25½c.

Eggs—Large 20c; medium, 18c; pullets, 16c; C grade 14c.

Dealers quote:

Fall wheat, $1.15; oats, 50c to 55c; malting barley 65c to 70c; feed barley 65c; rye 75c; buckwheat 90c.

DOURO

Mr. and Mrs. M. Ross, Jr., and Miss Marie Leahy were in Ops on Monday on account of the death of their cousin, Mrs. John Hogan.

Mrs. Landsky and children of Nova Scotia, are visiting her mother, Mrs. William Cavanagh.

Mrs. Kearney and daughter Miss Lottie, of Young's Point, are visiting Mr. and Mrs. Patrick Cavanagh and other relatives here.

Miss Evelyn McMurray, R.N., of New York City, is visiting the home of her parents, Mr. and Mrs. Patrick McMurray.

Mrs. M. Quigley and son of Toronto is visiting her sister, Mrs. Frederick Walsh.

Mr. and Mrs. J. Fitzgerald were week-end guests of the former's brother, Emmett Fitzgerald.

F. Fitzpatrick of Asphodel is visiting his grandparents, Mr. and Mrs Michael Torpey.

Miss Teresa Fitzgerald visited her sister, Mrs. Richard Sheehan last week.

Mr. and Mrs. Art Armstrong and son visited Mr. and Mrs. R. Sheehan on Saturday.

Miss Olive Northey of Peterborough was a week-end guest of Mr and Mrs. Frank Kennedy.

Mr. and Mrs. Richard O'Connor of Copper Cliff, Ont., and Mr. and Mrs. Morgan O'Connor and son of Edmonton, Alta., are visiting Mr. and Mrs. Joseph O'Connor.

Miss Anastasia Meade of Peterborough is visiting Mr. and Mrs. Michael McManus.

CAVAN

Mr. and Mrs. Warren Bell, Toronto, spent the week-end with Mr. and Mrs. David White.

Mr. and Mrs. Kempt and babe of Fairmount, visited her parents, Mr. and Mrs. Albert Byers.

Miss May Dunovan and her brother, Kenneth, of Toronto, visited Mr. and Mrs. James Douglas and Mr. and Mrs. William Douglas, for a few days recently.

Mrs. R. Hutchison, Cavanville, is seriously ill.

Frank Braithwaite spent Sunday at his home in Cavanville.

Mr. and Mrs. Borden and two sons, Earl and Billy, spent the week-end with Mr. and Mrs. David White and attended the "Twelfth" celebration in Millbrook on Monday.

Mr. and Mrs. Temple and son Kenneth, Niagara Falls, U.S.A., were recent guests of Mr. and Mrs. R. Matchett, the latter remaining for a longer visit.

Mrs. England of Michigan, is visiting her brother, Mr. John Bradburn, and Mrs. Bradburn.

Mrs. Robinson, of Michigan, is visiting her uncle, Mr. John Bradburn, and Mrs. Bradburn.

Mrs. D. J. Hunter has returned after visiting her daughter in Toronto.

Mrs. L. B. Sisson has returned after visiting friends in Bethany.

Mr. and Mrs. R. Burns and sons, John and James, of Janetville, visited Mr. and Mrs. F. Staples on Sunday.

Mrs. W. H. Clegg and son, Murday, of Montreal, visited her sister, Mrs. Russell Bonner, for a few days last week.

PERCH ARE SCARCE

ST. THOMAS, Ont., July 16 (CP). —Shortage of fish along Lake Erie has been reported, perch being particularly scarce. At the same time the demand is greater than ever before at summer resorts and the price has soared accordingly.

Cheese Quotes Produce and Livestock

ONTARIO GRAIN

Approximate prices track shipping point:

Wheat $1.30 to $1.35, oats 57c to 59c, barley 75c to 77c, corn 95c to 97c, malting barley 75c to 77c, milling oats 58c to 60c.

MONTREAL FLOUR AND FEED

Cash grain: No. 1 Northern wheat, $1.57; No. 2, $1.55; No. 3, $1.52; No. 2 C.W. oats, 73c; No. 3, 71; No. 1 feed oats, 70c; No. 3 C.W. barley, 80½c; No. 5, 75½c; Argen. corn, 81c. Per bushel basis track, Montreal ex-store, corn being "free from bond."

Spring wheat flour: First patents, $6.60; second patents, $6.20; bakers' patents, $6.10. Per barrel in 98-lb. jute bags, delivered Montreal freight points.

Winter wheat flour: Choice grades in carlots per bushel, $6.10 to $6.20; choice grades in broken lots per lots, ex-store, $6.30; white corn flour, per barrel in jute bags, delivered to the trade, $6.20 to $6.30.

Millfeed: Bran, $29.25; shorts, $34.25; middlings, $42.25. Per ton; carlot or mixed carlot quantities, delivered, Montreal freight points.

Brewers' dried grain: Wholesale, $27 per ton; retail, $29 per ton.

Rolled oats, bag of 90 lbs., delivered to the trade, $4.25, which includes sales tax.

Baled Hay: Ex. No. 2 timothy, $10; No. 2, $9; No. 3, $7. Per ton, f.o.b. cars, Montreal.

MONTREAL PRODUCE

Potatoes dropped sharply on Montreal open produce markets yesterday, with eggs a trifle easier and butter steady.

Graded egg shipments in carlots or less were quoted at 24½c a dozen for grade A-large, 22½c to 23c for A-medium; 20½ to 21c for B-large, and 18 to 18½c for C. Receipts: 1,702 cases.

Butter was quoted at 25½ to 26c a pound for carlots or less of No. 1. While lots to retailers were 26½c for solids and 27c for prints. Receipts: 71 boxes.

Cheese was quoted at 14¼ to 14¾ a pound for Ontario June, with July at 14¾ to 14½c; Quebecs were marketed at 14 to 14¼c. Receipts: 9,712 boxes.

Potatoes: Quebec new whites, No. $10.50; 4, 72, $9.50; 7, 62, $9.

TORONTO LIVESTOCK

Prices were generally steady on the Toronto Livestock Market yesterday with hogs closing a little easier. Volume of trade was small. The day's cattle holdover was about 500 head.

Bulk of the cattle supply was made up of Western stockers. Common to medium grades sold at $3 to $4.50, with some going to packers at $2.50 to $3. There were no sales on butcher cattle during the day.

The calf section was quiet, prices ranging from $4 to $7.75.

The trend of the hog market was easier, closing at $10.25. A few long hauls made as high as $10.40.

Good ewe and wether lambs brought $11.50 with other grades from $9 to $10.50. A few good light sheep traded at $3.50 to $4.

Representative Sales Yesterday

Stockers.—12, 709 lb., $4.50; 19, 810, 84; 39, 400, $3.50; 14, 500, $3.25; 20, 490, $3.

Calves.—Two, 190, $7.75; 2, 220, $7.50; 3, 230, $7; 2, 265, $6; 2, 330, $4.

Lambs.—110, 76, $11.50; 3, 70, $10.50; 4, 72, $9.50; 7, $9.

MONTREAL LIVESTOCK

Cattle and calf prices eased a few cents, with lambs steady and hogs firm on Montreal livestock markets during the past week. Sale of three carloads of cattle for export to Great Britain and two carloads of bulls for the United States held up prices.

More than 100 cattle and 427 hogs were received on direct consignment to local plants with 63 cattle being handled on through billing to Canadian points.

Receipts: Cattle, 962; calves, 3,694; hogs, 4,798; sheep and lambs, 2,069.

Good steers sold up to $8, with common down to $4. Heifers made from $2.75 to $7; good butchers $4.50 to $5; mediums $3.50 to $4.25. Canners and cutters brought $1.50 to $2.50, with butcher bulls bringing from $4 to $4.25.

Grassers ranged from $3 to $4.50, choice vealers from $7.25 to $8 and mediums from $6.50 to $6.50.

Good spring lambs made $9.50, commons to mediums $8 to $9, with culls out at $7. Sheep ranged from $3 to $3.50, with good yearlings up to $4 and canners down to $2.

MONTREAL POULTRY

Prices per pound to-day: Grade B milkfed chickens, 6 lbs., up, 25½; select A's, 25½; fowls, 5 lbs. up, "A" 18 to 18½, Grade A turkeys, heavy weights 22 to 24; lights, 21-24. Poultry prices nominal.

EAST BUFFALO LIVESTOCK

Hogs, 700; 160 to 230 lbs. trucked in, $12.50 to $12.60; good and choice rail run, $12.85.

Cattle, 435; holdovers, 100; plain lightweight bulls, $5.50 to $6.50; low cutter and cutter cows, $4.25 to $5.50.

Calves, 250; good and choice largely, $10.50; plain and medium, $7.50 to 9.50.

Sheep, 500; holdovers, 500; medium and bucks, 9.50; ewes and wethers quoted 10.50 and above.

HOG PRICES

TORONTO, July 16 — (C.P.). — Hog prices dropped 50 cents on dressed-weights and 25 on live-weights at Stratford to-day. At Barrie, dressed-weights were 15 cents lower. Prices:

Liveweights: London, $9.75; Hull, $9.50; Peterborough, $9.90; Stratford, $9.50; Chatham, $9.50.

Dressed-weights.—Barrie, $13.45; Kitchener, $12.65; London, $13; Hull, $13; Peterborough, $13.10; Stratford, $12.70; Chatham, $12.65.

FRUIT AND VEGETABLES

TORONTO, July 16 — (C.P.). — Wholesale prices on fruit and vegetables supplied by White and Co. today were unchanged with the following exceptions: Canadian raspberries, pints, 6 to 9c.

TORONTO CHEESE

TORONTO, July 16 — (C.P.). — Wholesale cheese prices were unchanged today with dealers buying large, colored paraffined and government grades at 15½ cents.

Wholesalers offered cheese to retailers at the following prices: New, large, 14c; twins, 14¼c; triplets, 14½c. Old, large, 17¼c, twins, 17⅝c; triplets, 18c. Medium, 16¼c; twins, 16¾c; triplets, 17c.

TORONTO PRODUCE

TORONTO, July 16 — (C.P.). — Wholesale prices (United Farmers Co-operative Co.) for Toronto delivery today were:

Eggs, doz., Grade A large, 21c; grade A medium, 20c; grade B, 17c; grade C, 15c.

Churning Cream: No. 1, lb., 26c; No. 2, lb., 23c.

Butter.—No. 1 solids, lb. 26c; No. 2 solids, 25c.

Potatoes, bag, f.o.b. at shipping point: Ontario, new, $1.25; N.B. $1.35; P.E.I., $1.35.

Mill feed: Bran, 30; shorts, 35c; middlings, 43.

WINNIPEG GRAIN

WINNIPEG, July 16—(CP). — Wheat future skyrocketed the five cents allowable limit on the Winnipeg Grain Exchange to-day, establishing new high levels since 1929 and seasonal highs in all futures. At the close, prices were 5 to 3¾ cents higher, July at $1.53⅞; October $1.45⅝, and December $1.41⅝.

Zooming prices came back to the exchange after an absence of two days and wheat futures bounded up a seven-cent scale from earlier low points.

Disregarding bearish weather reports from the Canadian Prairies, brokers here and at Chicago purchased liberally on the Winnipeg market, principally on reports of unfavorable United States northwest crop conditions.

Rust damage and badly lodged wheat fields in U.S. due to heavy rains, sent all North American markets higher. Just before the close all Winnipeg wheat future made new season highs: July at $1.53⅞, October, $1.46¾, and December, $1.42.

Yesterday's Quotations.

Futures:

Wheat—	Open	High	Low	Close	Prev. Close
July	149	149¾	148½	153⅞	151¼
Oct.	142	142⅝	141	141¾	144½
Dec.	138	138⅛	136⅝	137¾	140⅝

An Old Soldier With New Gun

The peculiar-looking weapon which Platoon Sergeant Gunnard Bjork is aiming here is the newest punch in the repertoire of the United States Marines. It is a gun for firing hand grenades, eliminating the hazard of the thrower and getting greater range. Sergeant Bjork, staff instructor at the small arms training school in Cape May N. J., is a veteran of 19 years service. He is the holder of many marksmanship records.

SCOTLAND WINS MACKINNON CUP

Canada's Team Of 12 Men Places Bang-up Second In This Event

DECIDE BARNETT TROPHY

BISLEY CAMP, England, July 16 (CP Cable)—Scotland won the Mackinnon Challenge Cup and Lieut. G. E. Matchett of Hamilton, Ont., the Grand Aggregate Challenge Trophy in to-day's features of the Empire meeting of the National Rifle Association.

Canada's team of 12 men was a bang-up second in the Mackinnon, fired at the longest ranges here, 900 and 1,000 yards. South Africa, winners of the trophy last year did not defend it.

Scotland finished the big shoot with an aggregate of 1,002 points of a possible 1,200. Canada had 996, Australia 995, England 987, India 929, Wales 924, Ireland 909 and Guernsey 856.

The Falkland Isles won the Junior Mackinnon, otherwise the Barnett Imperial Challenge Cup for teams of four, with 316 of a possible 400. British Guiana had 315, Trinidad 314, the Gold Coast 312, Tanganyika 310, the Malay Straits 287, Jamaica 286, Sierra Leone 284, the Sudan 281.

WILL SOAR ALOFT TO STUDY STORMS

Expert To Seek Data For Getting Better Weather Prophecies

ELMIRA, N. Y., July 16.—(CP).—By soaring into the sky in a sail plane, a Harvard University meteorologist expects to solve some of the mysteries of thunderstorms.

At a meet of the Soaring Society of America, the meteorologist, Dr. Karl O. Lange, internationally known for his work with radio meteorographs — instrument-equipped balloons which he has sent up as high as 100,000 feet—said:

"We know little about the thunderstorm, its temperature, the character of its wind, the barometric pressures and the humiditiy. When we learn that, it will be of inestimable value to the science of aeronautics, just as gliding and soaring the world over are adding to our knowledge of aerodynamics and meteorology."

Dr. Lange will co-operate with the United States weather Bureau in establishing various radio meteorograph stations including one in Fairbanks, Alaska.

Police Are Silent McKenzie Search

TORONTO, July 16 (CP).—General V. A. S. Williams, commissioner of Ontario Provincial Police, today conferred with officers who have been sifting the marital tangle left by George Roediger, sentenced at Winnipeg to nine years for bigamy and theft.

Inspector George MacKay of the criminal investigation department, Provincial Police, and Detective-Sergeant A. M. Veitch of the Royal Canadian Mounted Police were closeted with the commissioner. Inspector MacKay and Sergeant Veitch returned today from Winnipeg, where they questioned the German butcher.

The two officers have been attempting for six months to solve the disappearance of Mrs. Christine McKenzie of Allandale, Ont., married to Roediger, then known as George Rodgers, in Barrie in August, 1935. The officers refused to give any information on Roediger's answer to questions regarding Mrs. McKenzie.

MOVIES FOR THE SCHOOLS?

NEW YORK, July 16 (C.P.). — Thousands of obsolete motion picture films as well as the present facilities of Hollywood will be evaluated for their educational possibilities by a committee of educators and then made available to public schools throughout the nation under a project sponsored by the motion picture producers and distributors of America, it was revealed yesterday by Dr. Mark A. May, Director of the Institute of Human Relations of Yale University.

YOUNG TORONTO WIFE ACCUSED SLAYING CHILD

(Continued from Page 1)

Convention at London to take charge.

"I've known Doris ever since she was nine months old," said Mrs. Hughes. "She always called me aunt. She has been perfectly well, it seemed, and was apparently quite happy. She was a wonderful girl."

The blinds of the trim little white and black cottage were down. Inside sat the father and the husband of the arrested woman.

Terribly shaken by the tragedy, the white-faced, quivering husband could say nothing.

"There's nothing to say. I don't know what happened," the girl's father said.

The child was born at Toronto General Hospital on June 11, the coroner said.

Clever in School.

Mrs. Keetley attended school in Oakville and Collegiate in Toronto, it was learned at the home of Paul Perkins, close neighbors.

"She was one of the cleverest girls in the whole school," a daughter said. "She was always a couple of years ahead of the rest of the girls of her age. She wanted to become a nurse. We used to work at a restaurant in the summer. I can remember how she always asked to get off on Sundays so she coul dattend church."

Mrs. Keetley spent a very good night, according to Jailer Frank McNiven.

Strong At Opening List Soon Weakened

NEW YORK, July 16 (AP)—After an advancing gesture at the opening, stocks turned downward in today's market and many of the leaders yielded fractions to 2 or more points. U. S. Steel ran up above 117 to a new high for the move in early proceedings, but lost most of its gain later when Chrysler dropped sharply and the rest of the list exhibited signs of weakening. Transfers were about 800,000 shares.

Escaped Prisoners Find Haven In Jail

London, Ont., July 16 (CP).

FINGER-PRINTED ONLY when convicted, scores of Canada's public enemies, escaped convicts and parole violators are finding safe havens in the country's county jails.

Declaration to this effect was made today by James R. Wilkinson, superintendant of the Windsor Bureau of Identification. Supt. Wilkinson cited the case of Ed. Harlton, who shot and killed county constable Jack Waddell. Harlton, he recalled, was sought all over the continent while for months he hid in security in the county jail at Ottawa, under an assumed name. He had been given a six-month term for damaging a street car.

WOUNDED OFFICER GAINING STRENGTH

(Continued from Page 1)

hospital cot picked a picture of Gray as that of the gunman.

Inspector Knight said the wanted men were well-known in the district. Numerous persons reported they knew Gray and three persons told Inspector Knight they knew Pornomarenko.

The pair moved from Toronto to the north some time ago, the inspector said. Gray is wanted in the Ontario capital on a wounding charge. The inspector said Toronto officials said they learned the men headed north with certain plans they intended fulfilling.

"It is quite possible the men might have established a hideout, caching a supply of provisions in it while waiting their plans to mature for pulling off some holdup in this district," said Inspector Knight. "We know that the men came to the Sudbury district from Noranda three days before the shooting occurred. The stolen car proves this.

Police officers, armed with high-powered rifles, besides service revolvers, worked in pairs on the search today. Old tote roads into abandoned mining camps were combed in the belief the pair established a hideout while preparing for a robbery at the Falconbridge Mine.

SCOTT'S SCRAP BOOK

By R. J. SCOTT

TRADING IS QUIET MARKET LIFELESS

List, Particularly Golds, Repped Up In Last Half-Hour

TORONTO, July 16 (CP).—Today's stock market was lifeless with prices slightly lower on the whole and trading quiet. The list pepped up a little in the last half-hour, particularly the golds, erasing the losses for some of the more active issues. But other mines along with the western oils and the industrials closed with narrow net losses outnumbering gains.

GORDON HUDSON

LOCK and LANSDOWNE
Phone 3702-3703

GROCERIES—MEATS
SPECIALS

NEW
Beets & Carrots
3 bunches 10c
Cabbage
3 heads 10c
LELAND'S
Tomato Juice
5 for 25c
LARGE
Watermelons
Each 59c
doz.
Blue Plums 20c
Tea Cup Tea
pound 70c
With Chinaware
Coupons for English China
Given with every 25c Purchase

MEATS
ROLLED POT ROAST BONELESS
Beef - lb. 15c
SHOULDER
Roasts - lb. 17c
ROLLED PRIME RIB Choice
Beef - lb. 25c
FRESH PICNIC—Any Size
Hams - lb. 18c
FRESH SIDE—Sliced or piece
Pork - lb. 19c
BREAKFAST—Machine sliced
Bacon - lb. 27c
ROLLED FRONTS of Choice
Veal - lb. 15c
ROLLED LEGS of
Veal - lb. 20c

Shell Awaits Her at Every Port of Call

Imperial Airways' giant flying boat Caledonia re-fuelling at Montreal for the continuation of her trial flight from Southampton, England, to New York and return, on gasoline and oil supplied by Shell.

THE first of Imperial Airways' trans-Atlantic flying boats has come and gone—on gasoline and oil supplied by Shell. Thus is another link forged in the vast network of regularly travelled air routes which link all parts of the Empire. Imperial Airways adds another to its long list of triumphant achievements.

For all flying conditions—there is gasoline from Shell—just as gasoline supplied by Shell is at Southampton England, Foynes Ireland, Botwood Newfoundland, Montreal and New York, chosen for its utter dependability for such flying as across the Atlantic. And just as Shell has world-wide flying experience, so Shell has world-wide motoring experience which is used to make better gasoline and better motor oil for your car. With every gallon of Shell you get something you cannot see. It is the massed experience of Shell in 86 countries, sent to Shell's Canadian refinery for your benefit! Buy a tankful of proof at the nearest Shell pump.

SHELL

A Product of World Experience

YOU CAN BE SURE OF SHELL

34-37

WHAT EVERY WOMAN WANTS TO KNOW

Choice Dishes Summer Time

A Miscellany Of Good Recipes As Offered By Mary Moore

BECAUSE I do what I do and am what I am good cooks see that many good recipes gravitate in my direction. Now Aunt Lila is the sister of a best friend of mine and while school teaching is Aunt Lila's vocation, cooking is her avocation.

If I understand my friend rightly, Aunt Lila created this dish herself—when she entertained a great number of her school teacher friends in her own attractive garden—just after school closed.

Aunt Lila's Spaghetti Casserole.

Two lbs. spaghetti (no more), 1 lb. lean pork cut in ½-inch cubes, ½ cup oil (olive, Wesson or Mazola), 1 large green pepper, 1 medium-sized bunch of celery, 3 large cloves garlic, 2 large onions; 1 cup grated Tillamook cheese (we would use mild Canadian cheese in place of this Pacific Coast cheese), 2 cans tomato soup, 2 cans hot sauce (tomato), 2 cans IXL mushroom sauce (Italian style).

Cook the spaghetti in plenty of water throughout—so that it does not stick—when very tender drain. Saute the cubed pork in the oil until it is tinged golden, then add the finely cut green pepper, celery garlic and onion and saute them all together until vegetables wilt but remain a little crisp. Pour this over the drained spaghetti and mix well. Mix together the cheese (save a little out to garnish the top), soup, and sauces and mix well. Pour into large baking pan (we used the bottom of our roaster) and sprinkle cheese over top and sprinkle paprika over this. Bake at 300 deg. Fahr. for 1 hour. Long slow cooking adds to the flavor so cooking a little longer if you have the time will improve the dish.

Now some of the ingredients require a little explanation — If you cannot buy hot sauce in your town go to some of the little Italian fruit stores and get their tomato paste—this is tomato pulp highly seasoned. You will need two cans of this diluted by half with water to give you the 2 cans of hot sauce called for in the recipe. To get a substitute for IXL mushroom sauce either purchase a bottle of mushroom catsup and dilute it with the same quantity of water—or buy ½ lb. fresh mushrooms and chop them finely and saute them in 2 tablespoons of butter, stirring constantly, until they reduce to about ½ their volume—then add ½ cup water. This amount will approximate the mushroom sauce called for.

We kept this hot by wrapping it in first a heavy brown paper, then a heavy bath towel, then several newspapers. In this way it kept hot for 2 hours—while we drove to our picnic grounds and while we were setting out the rest of our food.

The above amounts will serve from 16 to 18 people.

Dr. Donk's "Hollens" Potatoes

Dr. Donk is an American born of Dutch parents—he is a clever cook in his own right besides being engaged in the food business.

In his home he has a Chinese cook who delights in surprising them with delightful but unanalyzeable Chinese dishes. One day he said, "Now Frankie, make way for me—for I'm going to show you some Dutch dishes."

"Hollens" (the Dutch word for "Dutch") potatoes can take about three forms. The best one is made thus: Prepare mashed potatoes just as you usually do—boiled until very tender, drained, shaken over the heat to dry them mashed well, hot milk and butter and salt added until when beaten for about 5 minutes they are fluffy. Now add about the same quantity of bright green leaf lettuce (not head lettuce — but the outer leaves from outdoor grown lettuce) which you have pressed tightly together in your hand and sliced with a sharp knife into as thin shreds as possible. Mix these well through the hot potatoes over low heat, stirring for about 2 minutes, until potatoes have heated through after being chilled by addition of lettuce. To about a serving for 6 people add 1 tablespoon vinegar and serve.

Second Version of "Hollens" Potatoes

Mash potatoes exactly as above and to a serving for 6 people add wafer thin slices of peeled raw cucumber—these slices must be so thin you can almost see through them. Mix well into the hot mashed potatoes over low heat until potatoes are heated through well. Serve while cucumbers have some of their crispness left. Vinegar may or may not be added, as desired.

Third Version of "Hollens" Potatoes

Add canned or peeled chopped fresh tomatoes to mashed potatoes, and stir over low heat until very hot. A little extra butter and salt are necessary with tomatoes. No vinegar, though.

Madge's Mother's String Beans.

Madge's mother is English and thinks it is most careless to chop beans across in pieces, boil them and serve them with skimpy amounts of butter. After tasting her way, you will too.

Two lbs. green or yellow snap beans, ¼ cup salad or olive oil (or if you have not acquired the oil habit in cookery use the same amount of butter), 1 cup peeled and finely sliced onions, 1 tablespoon minced garlic, 1½ teaspoons salt, shake of white pepper, ¼ cup water, 2 beaten egg yolks.

Snip the ends from the beans and wash the beans, and cut into shreds by cutting in halves lengthwise and once crosswise. If you have time they will look nicer if you shred them finer than in halves. (There is a simple little gadget on the market that will shred beans). Place the oil (or butter) in a kettle with a cover that fits it well. Heat the oil (but do not let it smoke) and add the onions and garlic to it and saute them until the onions are soft and transparent but do not change color. Then add the prepared beans. Stir well and add the salt and pepper, and water. Cover tightly, reduce heat to very low, and for about 30 minutes or until tender, stirring about every 5 minutes. When done beat the yolks very well, then stir some of the liquid from the beans into them, then return all to beans and stir. Serve very hot garnished with sprinkling of paprika.

Minnie's fame is widespread in our parts—she is the cook extraordinary in my brother's household. I have already published some of her recipes, especially those that come into their own around Christmas—but this salad deserves a hallowed space. She serves it with Italian spaghetti—I think it is equally nice with the spaghetti dish described above.

Minnie's Salad

One medium head of lettuce, a one-inch bunch of watercress (by one inch she means the stems held tightly together were about 1 inch in diameter), if you can find it 1 bunch French endive, 2 sliced hard-cooked eggs, 1 8-oz. can shrimps, ½ cup well-seasoned French dressing, and when Minnie serves this to important company she adds 2 tablespoons mashed anchovy fillets. Wash and dry the lettuce, watercress and endive and break them up with the fingers into rough pieces, about two inches long, in a wooden bowl. Remove the black veins from the shrimps, mash the anchovies, slice the eggs (occasionally Minnie forces the eggs through the ricer). Combine all ingredients, mixing the French dressing by mixing and moving them about with two forks until all are coated with it. It is best to add about 1 tablespoon of the dressing at a time.

This is of course can be served alone, but is nice with potatoes au gratin or spaghetti as suggested above.

Have you just such a recipe that you would like to have us print on the Cookery Page?

Cooking Ingredients
of the highest quality for Mary Moore's recipes at all
7 Mason Grocery Stores

Chiffon And Net Afternoon Dress

(By Central Press)

CHOOSING an afternoon dress for the more formal daytime activities is no problem at all this summer. There is plenty of variety. Floor length dresses are no longer the thing, although in England there were still some garden party dresses worn at the important races.

Your smartest street length frock is the proper length. Veda Ann Borg, featured film player, is pictured wearing the favorite of the season—an afternoon redingote—of brightly printed black chiffon alternated with bands of black net over a heavy black crepe slip. The horizontal bands of material form the body of the redingote and the elbow-length sleeves.

Small, turned-up black hat and classic black pumps are the accessories worn with this dress.

Slimness, Pleats Important.

Dresses for fall are contradictory—both pencil slimness and all-around pleats being equally important. The separate skirt is a large factor in autumn fashions. The all-around stitched gores and "swing" fullness that marked the spring skirts, has largely disappeared in the new lines. Narrow folds down the centre front that give just enough concealed width for comfort, without fullness, are incorporated.

Shoulder lines are not so exaggerated either, in the newer type of dresses. The shoulder is "saner," according to stylists.

Blueberry Roll Is Most Timely

Tomato Loaf Salad Quite Substantial Enough To Serve As Main Dish

By MRS. MARY MORTON
Menu Hint
Cold Boiled Ham
Creamed Potatoes Pickles
Tomato Loaf Salad
Blueberry Roll Iced Tea

The tomato loaf salad is quite substantial enough to serve as a main dish, but it may also be used as a salad in a cold meat menu, such as this. Blueberry recipes always are timely at this season of the year. Any shortening that you prefer, of course, may be substituted for the vegetable oil.

Today's Recipes

TOMATO LOAF SALAD—Two cups tomato soup, one-fourth cup chopped olives, one cup grated cheese, one-fourth cup chopped onions, one-half cup cold water, one-half cup chopped celery, one-fourth cup chopped green peppers, one cup mayonnaise, one teaspoon gelatin. Dissolve gelatin in water. Heat soup to boiling point, add cheese and gelatin. Beat until smooth, set aside to cool. Add other ingredients. Pour into loaf tin or into tomato shells. When firm, slice and serve on lettuce.

BLUEBERRY ROLL—The pastry: Two and one-fourth cups pastry flour four teaspoons baking powder, one teaspoon salt, four tablespoon sugar. Three-fourths cup milk, one-third cup vegetable oil, butter, one pint blueberries. Mix and sift dry ingredients and stir in oil quickly, with fork or knife. Stir in liquid quickly; remove to well-floured board and kneed until dough is smooth (about one-half minute). Roll one-half inch thick. Filling: Spread dough with one tablespoon butter, and place berries over dough. Sprinkle with one-fourth cup sugar. Roll like jelly roll, cut into three-quarter inch pieces. Place on cut ends close together in oiled pan. Surround with three-fourths cup sugar and one cup hot water. Bake in hot oven (450 degrees Fahrenheit) 20 to 30 minutes. Baste occasionally with the sauce in the pan.

Swedish Steamed Fish

Use a kettle large enough to hold the fish without crowding. Place in the bottom an onion cut in half, a few cloves and a bay leaf, one-fourth cup vinegar and one-half teaspoon salt. Add water to cover the fish. Let this boil before the fish is added for 10 minutes. Place the fish in a piece of muslin or gauze (to help in lifting it out) and lower into the hot liquid. Cook slowly for 10 to 15 minutes, lift to a hot platter and pour over a generous quantity of melted butter with chopped parsley.

Women Veterans Are In Bad Way

Head Of Uncle Sam's Service Body Pleads For Comrades In Distress

NEW YORK, July 16 (CP).—Disabled women war veterans of the United States are in dire distress, Miss Dorothy Brooks, national commander of the Women World War Veterans, told a committee of social workers organized to raise funds for the women.

Nineteen years after rolling drums and blaring bugles called them to the "great adventure," wounded, gassed and shell-shocked women live out their lives in dreary hospital wards, powerless to improve their state, she said.

Drastic reduction in compensation paid, even to those 90 per cent. disabled, has reduced their pensions from $60 a month to $28 and less, she continued. Many hospital cases receive only $6 a month and linger on in the institutions until some have become insane.

"TOPS"
WHITE SHOE CLEANER

Will Not Rub Off
PRICE 25c
Sold Only in Drug Stores
YOUR DRUGGIST SELLS TOPS

Dinners of The Week

(By MARY MOORE)

All These Meals Have Been Served, Eaten and Approved

SUNDAY DINNER
(Prepared Saturday—Guests.)
Bruswick Stew (see note)
Celery Hearts
Raspberries and Cream. Iced Tea

Note.—Brunswick Stew as most of you know who are close readers of this page, is made with chicken. I order one weighing at least 6 lbs—if it is larger I am better satisfied for there is some left for a second meal and the second day the stew is even improved impossible as it may seem. Disjoint the chicken in pieces for serving and dip it in flour. Now the vegetable ingredients are variable except that there must be a quart o ftomatoes added, either fresh or canned, four halved onions, and fresh beans, either green or yellow, added without cutting. Stew the chicken in water to cover for 2 hours, then add vegetables. True Brunswick stew starts off with a cup of diced salt pork so that it never scorches—that is sauteed before anything is added. Potatoes and even a disjointed squirred (if you have one up your sleeve) may be added. True Brunswick Stew is made with black squirrels instead of chicken. Salt and pepper added to taste—the whole cooked about 3¼ hours. If you do not add potatoes I have occasionally served a small mound of rice on the plate and pour the stew over it—a nice variation.

MONDAY
Reheated Leftover Brunswick Stew
Cabbage and Tomato Coleslaw
Deep New Apple Pie. Coffee

TUESDAY (Hasty)
Baked Sausage
Whole Little New Potatoes in Cheese Sauce
Shredded Green Garden Lettuce with Chilled French Dressing
Deep Berry Pie (see elsewhere on page). Coffee

Note.—Make your pastry in the morning—line the pie plate and put it and the rolled-out top crust (folded and covered on plate) in ice box to chill. Clean berries and put sugar mixed with 1 tablespoon cornstarch or minute tapioca over them and let stand until you return from the office. On your return immediately turn on oven, assemble pie and bake at 450 deg. Fahr. for 15 minutes; reduce heat to 350 deg. Fahr. to finish, and put in sausage to bake when heat is reduced. Cheese for sauce could be grated in the morning.

WEDNESDAY (Vegetarian)
New Green Peas
Poached Egg on Round of Toast with Tomato Sauce
(In centre of plate)
Chopped Beets and Greens with Butter
Garden Lettuce and Tomato Salad
Byng Cherries, chilled. Crackers and Cheese. Coffee

THURSDAY (Economical)
Deep Sasserole of Spaghetti, Tomato and Hamburger
Radishes and Raw Carrot Slivers
One Crust Sour Cherry Pie. Tea

FRIDAY
Boned Fried Lake Herring
Steamed Green Onions, with Butter
Stewed Tomatoes
Raspberries and Cream. Coffee

SATURDAY
Wilted Lettuce with Bacon (see note)
Baked eBans
Individual Fruit Salads of Cheese Stuffed Byng Cherries and Halved Bananas Dipped in Mayonnaise on Lettuce. Coffee.

Note.—Whether wilted lettuce is a German or Dutch dish does not matter—it is good. Dice ½ cup breakfast bacon and saute it until it frizzles. To it add 2 tablespoons sharp vinegar heat through and pour over bowl of green garden lettuce—mix by lifting with 2 forks and serve at once.

Enquiry Column

Conducted by
Mrs. MARY MOORE

QUESTION: I have been reading your columns in our paper for a number of years and must tell you that I derived a lot of benefit from them. Now I would like your recipe for home-made ice-cream. I do not think that I ever came across one in your page. There is a very simple way of making ice-cream by cooking it first and then freezing it in a lard pail. They say you do not have to stir it at all. If you could send me such a recipe or any other that is good and simple to make I'd appreciate it very much.—Thanking you, O.N.

ANSWER: Thank you for your letter.

The frozen desserts that can be made without stirring come under the headings of "Mousses" and "Parfaits."

Vanilla Mousse.

One and one-quarter tablespoons gelatine, 4 tablespoons water, 1 cup sugar, 1 quart cream, whipped, 1 teaspoon vanilla. Soak the gelatin in the cold water for 5 minutes. Stand the bowl in hot water and stir until gelatin is dissolved. Then add the sugar and vanilla to it, remove from heat, and fold in the cream which has been whipped but not stiff—it should be pourable. Pack in clean mould (or lard pail or tray of electric or gas refrigerator), cover having waxed paper between ice-cream and lid) and seal crack between cover and mould with a 2-inch strip of cotton dipped in melted fat, and wound tightly around. Bury mould in mixture of 3 parts ice and 1 part rock salt. Let stand 3 hours to freeze. (This may be frozen in freezing trays of ice box.)

Golden Parfait.

One cup sugar, ⅓ cup water, 2 cups cream, whipped, 1 tablespoon vanilla, 6 egg yolks. Boil the sugar and water to 238 degrees Fahr. (when syrup will form a soft ball when ½ teaspoon is dropped in cold water). Pour slowly on very well beaten egg yolks. Cook in top of double boiler until mixture thickens, then cool and fold in the cream which has been whipped but which will still pour. Add the vanilla and freeze in mould, tightly covered, or trays of mechanical ice box. For this use two parts ice to 1 part salt and freeze 4 hours.

White Parfait.

Boil one cup sugar, and 1 cup water to 238 degrees Fahr. Pour on 3 egg whites which have been beaten frothy and beat until cold. Add 2 cups beaten cream and 1 tablespoon vanilla and pour into mould and freeze as directed in Golden Parfait.

We hope these suit your purpose. Please see cookery page of two weeks ago for other ice-cream recipes.

QUESTION: I see in your page a reducing diet, but as we live in the country it is very hard to get any vegetables, so I am writing to ask you if a person on a reducing diet can eat such things as corn flakes, shredded wheat and brown bread? I weigh 183 pounds and I would have to reduce at least 30 pounds on account of my health. So I would like some advice as I read your paper continually. I will be watching for an answer.—Mrs. F. C.

ANSWER: I am always dismayed whe readers ask for reducing diets for it is not safe for any one but a doctor who has examined the prospective reducer to prescribe the method—especially in cases like yours where your health is involved.

Since fruits, vegetables, milk, eggs, cheese, butter and nuts are the staff of life for reducers, I should think the fact that you live in the country and can thus raise your own fruit and vegetables would make it very easy for you to obtain the required foods.

Corn flakes, shredded wheat, and brown bread are all starchy foods—the very type you must avoid, if you really wish to reduce by 30 pounds. If you eat potatoes, only do so about twice a week and then bake them and eat the skin, using plenty of butter with them.

Since you are not to eat bread or rolls or biscuits you must think up ways of getting butter into your diet—using plenty on vegetables.

To overcome the terrific hunger amateur reducers feel drink plenty of water, and before meals drink drink tomato juice, buttermilk, or any fruit juices you can get, thus the stomach is partially filled, and has no room for the excess slice of bread (or other starch food) that otherwise might tempt you before you leave the table.

Eat four or five vegetables per day—half of them raw in salad form—eat fruit every meal—eat no cake or pie or puddings—eat plenty of eggs and drink plenty of milk—see that cheese and nuts are taken often—the meat intake could be one serving per day—and get plenty of fresh air, exercise, and sleep and much of the fat that is unnatural will come off.

Hoping that this information will be of practical help and that you will watch the cookery page for weekly menu hints.

Woman Traffic Being Studied

Questionnaire Prepared And Sent To All Delegates At Conference

VANCOUVER, July 16. (CP).—Traffic in women and children in countries of the Pacific is being discussed at the conference of the Pan Pacific Women's Association being held here July 12-24.

Mrs. Bessie M. Rischbieth, of Perth, Australia, who prepared the questionaire for this study, said the League of Nations Secretariat desired co-operation of the association.

Delegates from each member country have been asked to give facts concerning licensed brothels, whether they are legal or illegal and any measures taken for their abolition.

They are asked to name the age of consent, punishment, if any, for procurers, for brothel-keepers, and for those living on the immoral earnings of women.

Rehabilitation of prostitutes is regarded as important and information is sought on provisions for training them for work, and steps taken to educate public opinion to a single standard of moral responsibility. Chairman have been asked to outline laws of their countries affecting traffic in women in children, and to indicate what, if any, amendments were needed.

Cooking Ingredients
of the highest quality for Mary Moore's recipes at all
7 Mason Grocery Stores

Tested Favorite Recipes

(By MARY MOORE.)

(By MARY MOORE.)

One of the reasons Fried Chicken is such an all-time favorite is that when it is left-over and discovered by a hungry prowler in the ice box, nothing is quite so toothsome to eat.

Hot weather makes cold food desirable—Veal Birds as described below can be baked for one meal and served hot and the excess stored in the ice box for the next day's dinner, cold if you wish or reheated if the day is not a scorcher.

Glorified Veal Birds.

Dutch oven is excellent for these.

One and three-quarter pounds of veal sliced ¾-inch thick, ½ ponud side bacon, toothpicks, 2 cups thin white sauce, 1 tablespoon grated onion, 4 tablespoons cream or top milk. Cut the veal into strips the shape of the bacon. Place the veal on the bacon and roll up like a jelly roll and fasten each roll with a toothpick. Brown quickly on all sides in a Dutch oven or heavy iron frying pan, then pour over the white sauce (made by melting 3 tablespoons butter, adding 3 tablespoons flour, stirring until blended, and then stirring in 1¾ cups hot milk until thick). Sprinkle with salt and a little white pepper and cover tightly and bake at 300 degrees Fahr. (very slow) for about 3 hours. Pour over the cream just before serving. If you have a glass casserole with cover, this is ideal for it may be taken to table.

White sharkskin makes a very smart evening costume.

✧ ✧ ✧

The bracelet length sleeve reaching half-way between wrist and elbow will be used in many dresses for fall and winter.

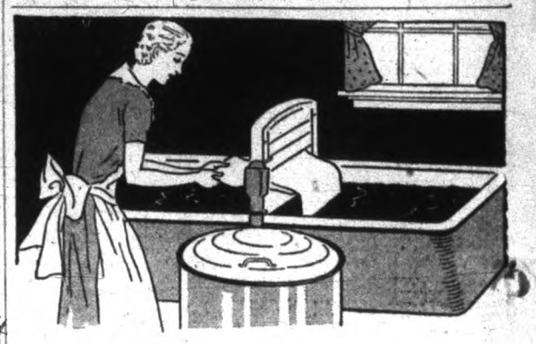
BLUE *stops your clothes from turning* YELLOW
You can't WASH the yellowness out of your things. Washing gets the dirt out, but it's the blue rinse that brings the WHITENESS back. A swish or two of Reckitt's Blue in the *last rinse* does the trick . . . no effort, Cost? A cent a month!
RECKITT'S BLUE
RECKITT'S *BLUE*
Out of the Blue Comes the Whitest Wash!

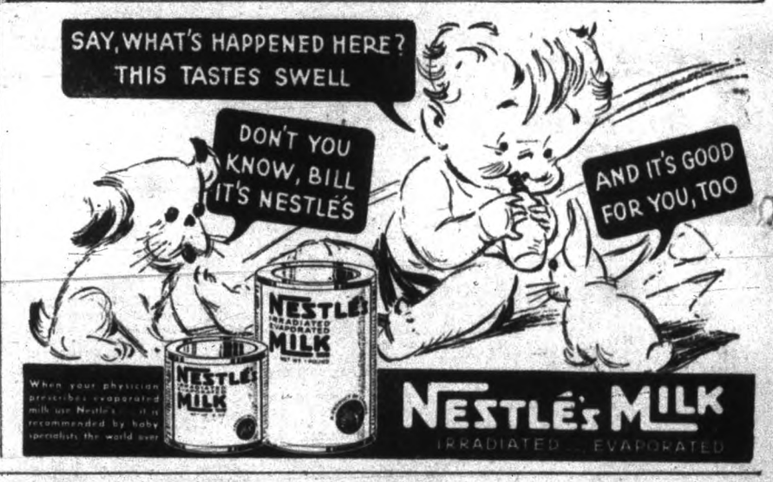

COOLNESS FOR TWO

WHEN the sun beats down, your food should be light and easy to digest. Kellogg's are the ideal food for hot weather. Full of flavor, satisfying in milk or cream.
And so easy to serve! No fuss. No bother. No pots and pans to clean. Always fresh in the WAX-TITE inner wrapper. Kellogg's are sold by all grocers. Made by Kellogg in London, Ontario.
Kellogg's CORN FLAKES
MADE BETTER • PACKED BETTER TASTE BETTER

While Fruit is Plentiful and Cheap Make Luscious Jams and Jellies

SOCIAL AND PERSONAL

Miss Margaret Mason is visiting relatives in Lakefield for a few days.

✧ ✧ ✧

Mrs. Nagle Phelan and Mrs. J. D. Fitzpatrick are spending a few days in Rochester.

✧ ✧ ✧

Mrs. W. J. Mumford of Toronto has been visiting her sister, Miss Alberta Curtis, for the past week.

✧ ✧ ✧

J. J. McCabe and family of Burnham Street are spending a week's vacation at Rice Lake.

✧ ✧ ✧

Miss Vera E. Smith of Edmonton is a guest at the home of Mr. and Mrs. O. M. Steer, Inverlea Street.

✧ ✧ ✧

Mr. and Mrs. H. O. Perry and son Jack of Oshawa have taken a cottage at Rice Lake for a few weeks.

✧ ✧ ✧

Mr. and Mrs. George Hewitt, Homewood Avenue, left today for a two weeks' vacation at Georgian Bay.

✧ ✧ ✧

Mr. and Mrs. J. C. Rutherford are spending a short time in Rochester and will be guests at the Bowman-LaPlante wedding on Saturday.

✧ ✧ ✧

M. A. Turner, Los Angeles, Cal., is visiting at his brother's home, H. A. Turner, Monaghan Road, where he will be joined later by Mrs. Turner, who is at present at Stoney Lake.

✧ ✧ ✧

Mr. and Mrs. R. A. O'Connor of Sudbury and Mr. and Mrs. Morgan O'Connor and son, Bernard, of Edmonton, Alta., are the guests of Mrs. S. McQuillan of Simcoe Street.

✧ ✧ ✧

Alderman and Mrs. R. M. Glover of Park Street North left today for Rochester, to attend the Bowman-LaPlante wedding in that city on Saturday.

✧ ✧ ✧

Dr. and Mrs. M. C. Goodwin of Rubidge Street are in Rochester to attend the wedding of Miss Irene LaPlante to Leslie Bowman on Saturday.

✧ ✧ ✧

Miss Mary James, daughter of the Rev. E. R. James of Toronto, formerly of Peterborough, is spending a vacation with her brother-in-law and sister, Capt. and Mrs. E. Massey-Cooke of Albertus Street.

✧ ✧ ✧

Mr. and Mrs. Richard Killen, 346 Dublin Street, are celebrating on Saturday their golden wedding anniversary. At eight o'clock in the morning a Mass of thanksgiving will be celebrated in St. Peter's Cathedral.

✧ ✧ ✧

The Misses Margaret, Betty and Jean McLeod, three of the four musically talented sisters, whose picture appeared in Thursday's Examiner, are pupils of Miss Margaret McCabe, while Anna is a pupil of Roy Rome.

✧ ✧ ✧

The 57th Chapter I.O.D.E. garden party, which was to have been an event of last night, and had to be postponed on account of the heavy rain, is taking place on Tuesday evening next at Major and Mrs. H.

Fashion Service

A sun back dress with its own jacket is a "must have" for vacations or week-ends.

The young boxy jacket makes it very casual to wear all summer to town or for luncheon or informal affairs in the country. It has bewitching short sleeves and pockets, too!

The shirred bodice and gored skirt of the cool sun-back dress will give your figure young slim lines.

Dazzling white sharkskin with jacket to match or contrast in navy or in a bright print is dashing for this young and flattering sports ensemble.

If you want the sun dress definitely for the beach, a gay Mexican cotton print is adorable.

You'll be delighted with the easy making. A diagrammed step-by-step sewing instruction chart is included.

Style No. 2695 is designed for sizes 12, 14, 16, 18, 20 years, 30, 32, 34, 36 and 38 inches bust. Size 16 requires 2¾ yards of 39-inch material with 2 yards of trimming for dress; and 1¾ yards with 4¼ yards of trimming for jacket.

The Examiner
Please order for me:

Pattern Number.....

Size .....

My Name .....

Address .....

.....

I enclose 15c in payment

We Noticed

. . . that H.R.H. the Duchess of Kent was described recently as wearing an egg-shell blue frock with hat and veil to match. The hat was worn tilted up at one side with the veil loosely caught about the crown and falling over her right shoulder.

✧ ✧ ✧

. . . that many of the newest dinner gowns are not only to be ankle length but shorter still. Some are short in front and long at the back, others have "zig-zag" hemlines, and still others have "transparent" hemlines—a slightly shorter slip being worn under a transparent over skirt.

Dodds' home, 225 Engleburn Avenue.

✧ ✧ ✧

Adjutant and Mrs. O. Warrander are vacationing at Fort Erie until the middle of August.

✧ ✧ ✧

Joan Welsh, a pupil of Eva Tarroop, has passed the Grade 3 piano exam. of the Toronto Conservatory.

✧ ✧ ✧

Mr. and Mrs. H. W. [illegible] of Dorset street are motoring to Rochester today to return Junior and Buddy Steinmiller to their parents.

✧ ✧ ✧

The marriage of Miss Doris Pearcy to Arnold Butcher is taking place tomorrow afternoon at half-past two in St. Luke's Anglican church.

✧ ✧ ✧

Miss Hilda Sullivan and her brother, Jack Sullivan, Jr., of Gilmour Street, are spending a vacation at Lake-of-Bays, Muskoka.

✧ ✧ ✧

Dr. John S. Adair has returned from attending the American Osteopathic Association convention in Chicago for the past ten days.

✧ ✧ ✧

Mrs. Elsie Henkie Briars and Mrs. Abner A. Smith of Maryland Street, Rochester, N.Y., and J. W. Thompson of Preston, Ontario, are guests of Mr. and Mrs. J. Solomon on the Lockie Farm.

✧ ✧ ✧

Mr. and Mrs. Morey and family and Frank Niddery of Rubidge Street were the guests recently of Mr. and Mrs. J. Solomon of the Lockie Farm. Mr. and Mrs. George Sage were also recent guests of Mr. and Mrs. Solomon.

✧ ✧ ✧

Mr. and Mrs. J. Solomon and sisters, Mrs. Smith and Mrs. Briars, of Rochester and J. Thompson of Preston, attended the celebration in Millbrook on the twelfth of July and were guests of Mr. and Mrs. Will Larmer and Miss Mary Skitch.

✧ ✧ ✧

Large Turnout Kawartha Golf Club

A splendid turnout of members on Thursday afternoon took part in the weekly competition games, followed by tea at the Kawartha Golf and Country Club.

The games this week were in charge of Mrs. E. L. Sackville and Mrs. C. B. Muir. The prize for the best net score was won by Mrs. G. Solmes and for the best drive on Number 9 by Mrs. A. Jones.

At the pleasant tea hour, Mrs. D. V. Canning and Mrs. B. L. Burgess presided and were assisted in serving by Mrs. J. L. McKeever and Mrs. Gordon Hill, the tea table being colorfully decorated with bouquets of nasturtiums, marigolds and gallardias.

✧ ✧ ✧

St. Andrew's W. M. S. Hold Meeting

The July meeting of the St. Andrew's United Church Women's Missionary Society was held at the home of the Misses Ferguson, 476 Sonsecord street, and following the usual annual custom, took the form of a picnic.

Miss F. Dixon presided over the meeting, which was opened with the call to worship. The Scripture lesson was read by Mrs. Nelson and was followed by prayer. Mrs. C. M. Scott was the principal speaker for the meeting and, in a splendid address, outlined fully the work of the Local Council of Women, of which body she is president.

The remaining part of the meeting was very pleasantly spent in a picnic manner. Tables were spread on the spacious lawns of the home and a social time enjoyed, with the refreshments served under the capable supervision of Mrs. H. Tremain.

✧ ✧ ✧

With The Girl Guides

An official permit has been granted to Mrs. R. Whalon, District Captain, to hold Guide Camp from July 17th to 31st at Herbert McConkey's Hillcrest Cottages.

The following Girl Guides are registered: Irene Houghton, Jane Turner, Iris Whalen, Moira Whalen, Sadie Anderson, Freda Gray, Joan Brown, Joan Patterson, Ruth Sage, Betsy English, Mary Waite, Sadie Land, Elsie Blackburn, Dorothy Grady, Beverley Miller, Shirley Ashby, Vivian Carter, Irene Kelly, and Eleanor Grady. Visitors will be welcome on Wednesdays and Sundays.

I am sure that the Guides and their friends will be very interested in learning that P. L. Irene Houghton has earned her first class badge. She has also earned her all-round cord; having passed recently her stenographer's, pathfinder's, thrift, clerk's, and domestic service badges. Congratulations, Irene!

Guides, please do not forget to wear your uniforms tomorrow.

✧ ✧ ✧

Murray—Clancy

The wedding of two popular young people of the city was solemnized by Rev. Father E. Grant at eight o'clock, on Thursday morning, July 15 at St. Peter's Cathedral, when Rose Ann ("Rosalie") Clancy, youngest daughter of Mr. and Mrs. M. J. Clancy of Charlotte street, became the bride of Michael John Murray, elder son of Mr. and Mrs. M. J. Murray of Braidwood Avenue.

The petite, fair-haired bride, who was given in marriage by her father, wore an exquisite toe-length frock of white chiffon over white silk crepe. The entire skirt was finely accordion pleated, and the same treatment featured the full elbow-length sleeves. The simply-fashioned bodice had a V-neckline, and the waist was girded by white grosgrain ribbon which tied in a bow at the front, with streamer ends falling to the hem.

The bride's close-fitting hat was of halo type, made with a crown of white stitched taffeta and a wide flange of white accordion pleated ribbon. Her slippers and long gloves were of white kid and she carried a

Noted Lady Doctor Korean Missionary

VANCOUVER, July 16 (C.P.). — Dr. Induk Pak, little Korean woman missionary, here attending the Pan-Pacific Women's Conference, is today a noted medical doctor and speaker, but her education in the beginning was obtained under false pretences.

Her father, a Confucianist, and teacher of Chinese classics, died of cholera when she was only five years of age. Her mother became a Christian and was determined that her "girl child" should be educated—but there were only schools for boys.

Young Induk was given a boy's name, dressed in male attire, and entered the boys' school. Her sex was not disclosed until graduation day when she appeared in feminine attire much to the chagrin of her male classmates.

Since, she has championed any movement she believed to be in the interests of Korean women, and has even been jailed for political activities. She is a graduate of Ewa College, Seoul, and took her M.A. at Columbia University, New York.

The present is Dr. Pak's second lecture trip to America, where in 1928 and 1929 she gave over 200 lectures, on missionary work in Korea. She will spend several months in Canada and the United States lecturing under the auspices of the Missionary Societies of the United and Presbyterian Churches and the Students' Christian and Volunteer movement.

Colonial nosegay of Briarcliffe roses and white sweet peas and gypsophilia. Her only ornament was a chip diamond lover's knot, pendant from a delicate platinum chain.

The bridesmaid, Miss Aileen "Bud" McCoy was gowned in pink combined with yellow in a charming color scheme. Her lovely gown was of shell-pink net over pink taffeta. The full "swing" skirt was edged with narrow bands of pink taffeta and a similar banding outlined the front and trimmed the full elbow sleeves of a waist-length jacket of net.

The gown had a corsage closing in a trio of pink and yellow roses in silk organdy. The bridesmaid's little hat of yellow taffeta had an upstanding front flange of halo type and was trimmed at the back with a bow and long streamers of the same material. She wore yellow gabardine slippers, yellow gloves and carried a Colonial nosegay of yellow roses, mauve sweet peas and gypsophilia.

The best man was Allan Medd brother-in-law of the groom.

The wedding music was played by Miss Veronica Scollard, A.T.C.M., and the soloist, singing "Ave Maris Stella" and other appropriate hymns during the progress of the Nuptial Mass, was Miss Josephine Clancy, sister of the bride, wearing a blue chiffon dress with white hat and white accessories and corsage bouquet of pink and white sweet peas.

Ushers were Charles McCoy, brother-in-law of the bride, and Francis Asta.

Following the ceremony a dainty wedding breakfast was served at the new banquet hall of the White House Hotel, where decorations were in gold and white linen, with silver candlesticks and silver baskets filled with pretty flowers with the bride's table centered by the cake.

Assisting in receiving the guests, including a number from out of town, were the bride's mother, Mrs. Clancy, wearing black chiffon with a black hat, slippers and gloves, and a corsage bouquet of Pernet roses and gypsophila.

The bridegroom's mother, Mrs. Murray, received wearing flowered chiffon, a white hat, white shoes and gloves, and a corsage of roses and gypsophila.

Later in the afternoon, Mr. Murray and his bride left by motor for a trip to Kingston, Gananoque and Clayton, New York. For travelling the bride donned a stunning little outfit of white and blue touched by bright colors.

Her dress of white blistered crepe in tailored mode with a pin-tucked front panel featured by large white buttons, was worn under a jacket, crepe combining white in the jacket with a cape of navy blue silk crepe pin-dotted in white. The wide-pointed revers of the jacket were edged with bands of navy, red and green dotted in white, and the same intriguing combination of colors appeared in the narrow tie belt and in the rosettes which trimmed a tiny grey hat of grosgrain ribbon, its bands of navy blue ribbon showing the wearer's pretty blonde locks.

The accessories for the going-away suit were white kid.

On their return Mr. and Mrs. Murray will live at 507 Murray street.

Out-of-town guests at the wedding included the following: Mr. and Mrs. Frank Clancy, Mrs. W. H. Artkin and daughter, Ann, all of Toronto; M. J. Clancy, father of the bride, who has been seriously ill in Christie Street Hospital for the last four and a half months; Mrs. Margaret O'Brien of Toronto.

✧ ✧ ✧

Chicken Feathers Deck Fall Hats

NEW YORK, July 16 (AP)—Women's fall hats will either tantalize men or drive them distracted until they get used to the new tricks.

Some of the new hats, shown today by John-Fredericks, a leading designer, were gay with chicken feathers from the barnyard Plymouth Rock.

Some had a brush trimming, like the end of a shaving brush, and some were shaped like witches' hats, with a tall peaked crown.

"Hats are very, very, very I don't know what," said the blithe John, who called it "one of the most important collections of my career."

"This," he said, "is my little chicken number."

It was a peaked hat covered with black and white Plymouth Rock fathers, with a short chicken feather sports coat to match.

A ruff of rooster feathers was another new note.

"Skirts are shorter, hats are higher," said John. "Don't ask for a lower crown. I won't give it to you.

"Casual chic is the thing for fall, absolutely soft, no more hard-boiled look. Everything is feminine and squashy.

"Handbags are big enough to put everything but your husband in."

We Repeat
Last Week's Special On Our Delicious
HOME-MADE RAISIN BUNS
Owing to the fact that many orders could not be filled last week we have prepared a large number of these buns to sell at
10c doz.
No Phone Orders
No C.O.D.
Sunrise Bakery
382 GEORGE ST.
170 CHARLOTTE ST.

STEP OUT IN COTTON OR LINEN FOR STYLE THESE HOT DAYS

Left, black or navy linen frock with buttons that unbutton so the frock can be ironed out flat; right, printed linen in white with black, wine or navy.

By Central Press

STEP OUT in cotton or linen these hot days, and you step out in style.

You no longer need to fear too much the wrinkle bugaboo which has long been attached to vacation trips and summer visiting with such dresses in your bags, for even organdies, linens and dotted Swisses pack with a nice degree of assurance against wrinkles. This is all due to modern permanent treatments of the fabrics, in many cases crease-resistant and vitalized.

The dress sketched on the right is a big, bold pattern in sheer, cool linen. It is just the model to take to the seashore or lake, or to wear in town. Everything about it is new—yet so simple and smart. It may be had in white with black, wine or navy.

Big, bold, but not bad, buttons are all the way around on the other linen dress, left. This frock unbuttons and can be ironed out flat. It comes in black and navy.

It's a colorful season, any way you look at it. City and village streets are gay with brightly colored prints in cotton, linen, silk. One sees many one-piece and two-piece dresses in various styles and fabrics, and there is more variety than for many seasons, the nearest thing to a vogue being the numerous dresses that button straight up the front from neck to hem, of which the dress sketched here at right is a variation. There are, too, many lace dresses worn.

White, always a summer favorite, is very much in evidence at clubs, afternoon affairs and on the streets. Black, too, is having an unusual season for warm weather. Navy is everywhere, and brown seen occasionally and always effective.

JUST BETWEEN US WOMEN

YOU WANT SUCCESS? Are you willing to pay the price for it? How much discouragement can you stand? How much bruising can you take? How long can you hang on in the face of obstacles? Have you the grit to try to do what others fail to do? Have you the nerve to attempt things the average man would never dream of tackling?—O.S.M.

Dear Friends:

Do you really want success? No fooling? And what will you pay for it? Will you keep the thought of failure out of your mind, and the thought of success ever before you? Everything has it's price, not maybe in money, but in effort, in belief in your own self.

"All things are possible to him who hath faith," and you must have the long look that sailors have, not the short-sighted look which most of us seem to acquire.

You hear of people who have "vision." They can see the finished thing before it is really begun. And so it must be to get success, you must see it while it is still far off.

It is said also that anticipation is better than realization, but I think it lets you enjoy things twice. For instance you are going on a holiday, you think while at work of the good times you will have when vacation times arrive.

Maybe the cottage does not prove so alluring when you get there, too much sun, or too many insects, too little money, or too much of anything. Yet if you will think of it as you did before you came there, you will have all the pleasure you expected.

Then you forget all about the things that discourage you, and so it is with success. If you feel successful one day, and a failure the next, it is the one that predominates which will win out in the long run.

But if you expect to loll in the sun and let success sneak up on you, you will be badly disappointed. There is a time for relaxing and a time for keeping on your toes. Too much keeping your nose to the grindstone will give you a short-sighted look, and too much relaxing will make you soft.

And what to do about it. Are we to go around with a strained look on our face, thinking success and not enjoying each other, that's no good either.

But, just as a captain of a ship goes on day and night, knowing his destination, so must we go on knowing ours. Just as he has only the moving waters over which to steer his course, so have we the ever changing days over which to steer our ship to the harbor of success.

Just as he has to put up with fog, and wind and storms, sometimes getting turned right around, then having to find his course again, so must we put up with the fog of doubt which will assail us, the storms of criticism, and maybe be all turned around by the wind of unbelief in our journey ever ending as we want it, yet like the sailor we must keep on.

And believe it or not, you may find just as much fun and satisfaction in getting the best of these difficulties as you will when you achieve success. And if you ever knew the difficulties under which I am writing this, you would understand what I mean. But I will tell you about that later. Hoping you have a happy vacation.

Your Friend,
ROBERTA.

Style Whimsies

Suits are still the favorites as seen at the French races. And summer suits combine colors interestingly. A pale pink suit is worn with black lace blouse and matching hat. Most of the black blouses are in lace or net, and some in chiffon. Lace gloves are worn with this type of suit.

• • •

New summer jewelry is being influenced by the popular horse races all over the world. Horses' heads carved from wood, mounted on catalin and stainless steel, jockey heads, horseshoes and riding whips all carved from catalin are very smart.

Cressnook Tea Room
NORWOOD
Lunch and dinner served Wednesday's and Saturdays. No notice required.
Lunch 12-2 p.m.; dinner 6 to 8 o'clock Daylight Saving Time.

$1.00 $1.00
COUPON VALUE
Reg. $3 or $5 Oil Wave
Including style setting and trim
Present Coupon with Appointment
M. McDougall
Tel. 665F 249 George St.

THE HOSTESS SHOP
SUGGESTS FOR THE WEEK-END
RASPBERRY PIE EACH 35c
SCONES, DOZ. 25c
BROWNIES, DOZ. 25c
POTATO SALAD POUND 25c
HAWAIIAN HAM (Baked in Pineapple Juice and Ginger Ale) POUND 75c
Graduate Dietitian in Charge of Department
Porter S. White Co.
THE HOSTESS SHOP
346 Charlotte St.
Phone 2960

VACATION LUGGAGE Special

Timed for you! Right smart luggage...at down-right low prices!
We carry a complete range of McBrine Luggage in black, brown and Killarney tweeds.
Week-End Cases .....3.00 up
Aeropacks .....5.00 up
Travel Twin Sets .....13.00 up
Men's Gladstone Bags ....$10 up
Men's Two-Suit Aerokit 15.00
Compie range of medium priced cases in all sizes .....1.25 up
Club Bags .....1.65 up
Make your holiday or week-end complete with our specially designed culottes, farmette shorts and slacks, three-piece play suits, dressmaker or Klingtite bathing suits. Zipper brushed wool jackets and windbreakers.
We Carry Everything in Sport Equipment
PLAYMOR SPORTS
172 CHARLOTTE STREET TELEPHONE 3772

Mid-Summer SHOE SALE

Look at this Great Variety!
SANDALS OXFORDS
STRAPS PUMPS
GHILLIES T-STRAPS
WOMEN'S 3-PRICED GROUPS
1.85 2.65 3.65
All sizes
MEN'S 3-PRICED GROUPS
2.85 3.65 4.65
All Sizes to 11
MEN'S WHITES
Here's every popular summer model! Included in this special selling are perforates, wing tips, plain toes, and others. Plenty of all-whites and white with tan, or brown.
White Bucks Included!

CHILDREN'S SANDALS
99c
1.29
1.79
Don't Miss Our Special Summer Window Display
ANDY BUCK SMART SHOES
PHONE 2690 330 GEORGE STREET

CALVES WEAKER ON WEEK'S SALES TORONTO MARKET

Killer Cattle Hold Steady — Choice Export Steers Ranging To $9.35

HOGS GO $10.25-$10.40

TORONTO, July 16—(CP)— Calf prices dropped 50 to 75 cents on the Toronto Livestock market this week but other sections were unchanged.

The cattle supply was made up of 4300 western stockers and about 3000 killing cattle. Prices on killers were generally steady with some strength early in the week on choice weighty steers, cows and fed calves. The best weighty steers sold for export at $9 to $9.35 with common ranging down to $8.75.

Butcher steers and heifers were priced from $4 to $7.25 and a few choice light steers reached $8.25. Butcher cows sold from $3.25 to $5 with canners and cutters at $2 to $3. Butcher bulls brought $4.25 to $5 and bolognas $3.50 to $4.15. Fed calves of choice quality went at $9.50 to $10 with a few tops at $10.50. Medium grade fed calves sold downward to $8.

Exporters took a half-dozen loads of good light and weighty steers for the United States as well as some heavy bulls. There were also a few loads of medium quality steers exported to Great Britain.

Stockers were steady at the beginning of the week but prices were shaded somewhat on the common kinds to effect a week-end clearance. Good western stockers brought $5 to $5.50 but most sales on stockers were from $4 to $4.75. Some of the culls were sold to packers at $2.50 to $3.50 cwt. There were some 500 plain stockers still unsold at the close. Milkers and springers went at $50 to $60 for tested tops.

Highest Prices Since '29

Reports from Buffalo indicated the highest cattle prices since 1929. Two loads of Canadian yearlings sold at $15.25 on the Buffalo market with other Canadian steers from $8.50 to $14.

The calf run included 830 western stockers, most of which were sold on the cattle market at current stocker prices. Veal calves started the week at $8.50 for tops but dropped to a general top of $7.50 by the close. Common ranged down to $4. Thin grassers sold at $2.75 to $3.50.

Export inquiry for good calves was keen but the United States market was lower.

Hogs held steady throughout the week at $10.35 to $10.40 for off-truck bacons. A large number of the hogs received on the Toronto market were re-shipped to outside packers. Dressed hogs were quoted on a delivered basis of $13.65 to $13.75 cwt. Buffalo reported best Canadian hogs selling on that market at $12.50 to $13.10.

Good ewe and wether lambs held unchanged at $11.50 while other grades moved between $8 and $10.50. Bucks were sold generally at a $1 discount. Sheep brought $1.50 to $4 cwt with yearlings $5 to $6 cwt.

Livestock branch weekly summary:

	Cattle	Calves	Hogs	Sheep and Lambs
This week	7.242	3.697	4,317	3.054
Last week	7.298	3.289	4,423	2.504
1937 to date	169,923	79.905	136,227	67.013
1936 to date	151.235	67.477	118,441	65.985
This week 1936	4.985	3.542	3,718	3.121

JULY MEETING OF MILLBROOK W.M.A.

Treasurer Reported Over $100 Sent To Presbyterial Treasurer At End Of June

(Examiner Correspondence.)

MILLBROOK, July 16.—The July meetin of the W. M. Auxiliary of St. Andrew's church was held in the church on Wednesday with the president, Mrs. (Rev.) A. L. Sisco, in the chair, the worship theme being "The Friends of Jesus in Canada."

The lesson was read by Miss Ethel Hatherly and the devotional leaflet by Mrs. Percy Stinson. The usual study was omitted, the president urging the individual members, responsibility to secure new members for the fall opening. No meeting will be held in August, but the executive will arrange a joint, special gathering with the Mission Circle, in the form of a picnic or a "Sunset Service".

The treasurer reported one hundred dollars sent to the Presbyterial treasurer at the end of June, and a small balance in the bank. The secretary reported $26.50 taken in at the June meeting, and announcement was made that quilting would be done in the fall months if such work could be secured.

A request for assistance for the Mission Band leader during illness in her home was considered. Mrs. P. Stinson and Mrs. John Ridge being co-leaders with Miss Phyllis Kidd. Miss Burnham's name being added. The president mentioned the request of the Neighborhood Workers' Association of Toronto for homes for children during August. Mrs. A. Coulter having volunteered such hospitality for two again this season; others will be added it is hoped. The meeting closed with the Mizpah benediction.

STOP Itching
TORTURE In A Minute
For quick relief from the itching of eczema, blotches, pimples, athlete's foot, scalp, rashes and other skin troubles, use liquid D. D. D. PREScRIPTION. Its gentle oils soothe the irritated skin. Clean, greaseless and stainless—dries fast. Stops the most intense itching instantly. A 35c trial bottle, at drug stores, proves it—or money back. Ask for D. D. D. PREScRIPTION. 35

CANADA'S POPULAR ANTACID STOMACH POWDER
Gastronox FOR INDIGESTION
Relief in 2 Minutes
Two sizes, 40c and 85c

Canadian Rails Against U.S. Justice

Charging that she had been unfairly treated by Boston authorities while she was held as a material witness in a case in which she was complainant, were made by Alva Blaquiere, 21 (Above), a New Brunswick girl, according to Boston reports. She says she was kept in a cell all one night, another cell the next day and night, then a detention home, where she had to work like regularly committed inmates.

The Examiner BULLETIN BOARD

The Hepburn Government has completed plans for a $1,500,000 sanitarium at Brampton for tuberculosis mental cases.

Four-year-old John Oroz was critically injured near Galt when he was struck by a car while crossing a highway.

The United States Senate has passed a bill providing for the appropriation of a million dollars to fight grasshoppers in ten Western states.

Word has been received at Welland that Jack Wilson, a 12-year-old Boy Scout from that town, has been drowned at a summer camp.

Twenty Are Killed

Twenty miners were killed in a gas explosion in the Baker soft coal mine at Sullivan, Ind., 125 others made their escape.

Quick work by Charles Hill, resident of the Six Nations' Reserve, saved the life of a girl who was bleeding to death after cutting her leg. The Indian applied a tourniquet with a handkerchief.

The competition of the annual city census of Edmonton, Alberta, has shown a population of 87,694, which is 1,338 more than the last government census showed.

The parish hall on the Walpole Indian Reserve was struck by lightning during a severe electric storm but was not badly damaged.

After Slot Machine

Operators of slot machines in Grimsby are to be given one month to get rid of the devices, otherwise a heavy license fee will be imposed.

Ada Cumin, 25, of Brantford, ran from behind a street car into the path of an automobile and was badly hurt.

Robert Gibson of Belleville was arrested yesterday on charges of reckless driving and leaving the scene of an accident.

Clarence Norris, one of the nine negro defendants in the famous Scottsboro cases, has been found guilty for the third time, and sentenced to death.

Murder Charged

A. R. Knight, once a wealthy oil official, was charged at Lansdowne, Pa., yesterday with attempting to burn three of his children to death to collect $25,000 insurance.

For selling fruit and vegetables on Sunday a Toronto man was fined $2, and another defendant paid the same fine for delivering bread on Sunday.

According to a Queen's Park estimate more than 9,000,000 tourists will visit Ontario this summer and they will spend $125,000,000.

Acting on an extradition warrant issued by New York, charging grand larceny involving stocks and securities valued at from $30,000 to $35,000, Toronto detectives arrested Kenneth MacLaren, Toronto broker.

Pensioner Convicted

Laverne Saunders, a pensioner, pleaded guilty in Toronto yesterday to obtaining $1,253 by fraud from the Department of Pensions.

Hamilton Board of Control yesterday approved of a proposal from Mayor William Morrison, that municipalities should have a greater voice in the expenditures of Children's Aid Societies.

Ontario Police Chiefs decided yesterday to study fully the ramifications of the slot machine racket and place the issue in the lap of the Attorney-General.

A contingent of 17 Scouts and Leaders is to represent Canada at the World Scout jamboree in Holland next month.

Western Relief

Hon. J. G. Gardiner, Federal Minister of Agriculture, estimates that Western drought relief during the ensuing year will cost the Federal Government around $15,000,000.

The Mayor and Council of Melville, Saskatchewan, have been ousted by government authorities and an administrator has been appointed.

Canadian income tax collections in the first quarter of the fiscal year were the heaviest in history reaching a total of $81,738,650.

Two young Toronto boys were fined $1 each for playing with a dangerous missile on the street. The lads were playing baseball.

HASTINGS

Mr. and Mrs. J. V. Findlay have returned from Northern Ontario, where they have been holidaying for the past three weeks.

Mr. F. Prudhomme, who was the relieving manager at the Royal Bank, returned to Peterborough on Wednesday.

Mrs. F. Foster and sons, Robert and John, of Toronto, have taken up residence in their summer cottage in the village for the summer.

Joe Jones is spending his holidays at the home of his parents, Mr. and Mrs. E. W. Jones.

OBITUARY

ELIZABETH ELDA TUFTS

(Examiner Correspondence.)

TWEED, July 16.—The death occurred on Tuesday, July 13, in New Toronto, of Mary Elizabeth "Elda" Tufts. She was taken ill only a few months ago, and removed to Hamilton, later being transferred to Toronto. Born in Hungerford Township, 23 years ago, she was a daughter of Mrs. Arthur Tufts and the late Mr. Tufts.

After attending Tweed Consolidated and High Schools, she was employed for some years in the office of Miss A. M. Rayburn, until her sudden illness in the spring months of this year. The late Elda Tufts was of a kind and cheerful disposition, and enjoyed the happy faculty of making friends easily.

Left to mourn the loss of a loved one, beside her mother, Mrs. Arthur H. Tufts, are the following brothers and sisters: Stanley and Clayton, at home; Harry of Madoc; Frank, Rochester; Wilfred, San Diego, Calif. and Mrs. Arnold Montgomery, Township of Hungerford; and Miss Madeline, Toronto.

The funeral was held on Friday afternoon, July 16, from her late home to St. James' Church, Tweed, with interment in St. James' Cemetery.

MRS. EMILY McKENNA.

(Examiner Correspondence.)

CAMPBELLFORD, July 16.— The funeral of the late Emily McKenna, widow of the late William McKenna was conducted from St. Mary's Church on Wednesday morning when Requiem Mass was celebrated by Rev. Father J. V. McAuley. Born in England ninety years ago, she was the daughter of the late Mr. and Mrs. William Rattenbury. She later moved with her family to Canada where they settled in Hamilton. She was married to her late husband in Buffalo, N.Y., and lived for some years in Minneapolis and then came to Campbellford in 1894. Since Mr. McKenna's death in 1908 she has lived with her only child, Mrs. D. J. Lynch, Booth Street. In her earlier years she was an active member of the Altar Society of St. Mary's Church and also a member of the Catholic Women's League since its inception.

Following the funeral service interment was in St. Mary's Cemetery.

The pall-bearers were: Messrs. John O'Sullivan, Jack O'Sullivan, Donald Robertson, Elie Brunelle, Pat Shannon, and P. J. Serginson. Among those who attended the funeral from a distance were Alfred Brady, Mrs. Mabel Ryan, Miss Christina Clairmont, Frederick Clairmont, and Jack Ryan, all of Toronto.

MRS. PAUL LAREN

(Examiner Correspondence.)

TWEED, July 16.—Mrs. Paul Laren died at the home of her son, Mr. Percy Shortts, on Monday, at the age of 76. The funeral was conducted in the Standard Church on Wednesday, by Reg. G. Kelly, Rev. Dargon and Rev. Bruce Dawson, minister of the Free Methodist Church. Mrs. Laren leaves to mourn her loss: her husband; two sons, Calvin and Percy, and four daughters, Mrs. Charles Raymond, Mrs. W. H. Kellar, Mrs. Milton Godfrey, all of Mountain Grove, and Mrs. C. Lockwood of Bancroft. The remains were interred in the United Church Cemetery.

ALLAN McPHERSON DAFOE

(Examiner Correspondence.)

TWEED, July 16.—Allan McPherson Dafoe passed away on Tuesday morning, July 13, at his late residence, Crookston, Ontario. He had been in failing health for some time.

The late Mr. Dafoe was born at Gilmour, Ont., 63 years ago; his parents being the late Mr. and Mrs. Gilbert Dafoe. For the past 40 years he had resided at Crookston. In religion he was a member of the Holiness Movement.

Surviving him are three brothers, Hiram of Rawdon, William and John of Huntingdon; three sisters, Mrs. John Ash, Niagara Falls, Ont.; and Mrs. Myrtle Phillips of Niagara Falls, Ont.

LEONARD LEVECK

(Examiner Correspondence.)

TWEED, July 16.—The death occurred at his home here on Wednesday of Leonard Leveck, son of Mr. and Mrs. Peter Leveck. Eighteen years of age, he had been ill for the past two months. He was born in Hungerford, and came with his parnest to reside in Tweed two years ago. The young man was a member of St. Carthagh's Church. Besides his parents he is survived by several brothers and sisters.

The funeral took place from St. Carthagh's Church, on Friday, July 16, with interment in St. Carthagh's Cemetery. Rev. Dean Cullinane had charge of the funeral mass.

AN ELECTRIFIED FENCE

DURBAN—(CP). — Livestock on the farm of a Nial south coast farmer will be stopped from straying by an "electric fence" which will give a mild shock when touched but is not dangerous to man nor animal.

NO CONCESSIONS AT CONFERENCE

(Continued from Page 1)

an official press statement as follows:

"U.T.W.A. Local 2551—At an overflow meeting held tonight, the Bargaining Committee representing the employees of the two mills of Dominion Woollens and Worsteds Limited presented a report of today's negotiations. Minutes of the conference kept by a company official were read to the audience and detailed accounts of actual negotiations by members of the committee were made.

"A lively discussion of the report of the committee followed and the vote on adoption of the report was without dissenting voice. Recommendations of the committee were endorsed and tomorrow the committee will be accompanied by a stenographer to take more detailed notes on what transpires. The services of this stenographer are being donated by G. N. Gordon, K.C.

"The committee was instructed to continue to negotiate a settlement with the company's representatives, and to ask that, if Mr. Barrett is not empowered to conclude a settlement on behalf of the firm, a special meeting of the Board of Directors be held as soon as possible for the purpose of settling terms.

"The company representatives claim that to increase wages would seriously affect their status in the market, but that workers are free to belong to the union and that no discrimination will be practised as a result of the strike.

"A further meeting of both parties takes place tomorrow at 10 a.m.

"A telegram of greeting to 'women strikers and those in the home' to 'stand firm behind the workers' was read from the Women's Auxiliary of the Oshawa Local U.A.W.A.

"Enthusiasm was evenly tempered and all those present declared themselves in favor of 'staying out until our grievances are adjusted'".

Havelock Trustees Order 60 Tons Coal

(Examiner Correspondence.)

HAVELOCK, July 16.—A special meeting of the Public School Board was held on Tuesday evening, with Trustees Mrs. Brisbin, Roche, Gardiner and Pirie and Chairman C. Taylor present.

The requisition for the year as estimated by the finance committee at $4,500 was approved by the Board and passed on motion of Trustees Roche and Mrs. Brisbin.

On motion of Trustees Pirie and Roche, the Property Committee was authorized to purchase a 60-ton car of coal.

The matter of the proposed fire escape was left in the hands of the Property Committee to act on the recommendation of the Department of Education.

The meeting was adjourned to meet again at the next regular meeting.

DRIVERS GAIN WEIGHT

License Issuer Finds General Gain About 10 Pounds.

HOQUIAM, Wash., July 16 (A.P.) —Washington auto drivers are getting fatter.

Mary Baker, notary public, said drivers applying for licenses this year are five to 10 pounds heavier than during the last application period two years ago. Some had gained as much as 25 pounds, and few have lost weight, she said.

2 FLYING BOATS CROSS ATLANTIC ON RETURN HOPS

(Continued from Page 1)

crew of five aboard the 23-ton flying boat encountered head winds on the 1,995-mile jump across the northern route, but completed the experimental test from Foynes, Ireland, in 16 hours and 22 minutes.

The Clipper's crew reported an uneventful hop across the broad expanse of water that brought them back to the point from which they took off 11 days ago for the other side on the first experimental flight that will lead to the establishment of a passenger and air-mail service between England and Canada and the United States.

The British flying boat was favored by tail winds and completed the west-to-east flight in 12 hours, seven minutes.

Hundreds of residents of Botwood, shipping point for a Newfoundland pulp and paper mill, turned out to welcome the Pan-American Clipper back to this side of the Atlantic.

Bailieboro Centre Entrance Results

Passed on year's work:
Clarke, Viva; Coombes, Eva; Downs, Donald; Huggins, Leonard; Moncrief, George; Smith, Rhena.

Passed Departmental Examination:
Buckham, Mary; Carruthers, Helen; Monerief, Betty; Reid, Max; Stalter, Belle.

Millbrook Centre Entrance Results

Passed on year's work:
Carr, Merle; Challice, Jean; Darling, Harry; Eggleston, Genevieve; Hogg, Elmer; Howson, Tommy; Hubbeard, Earl; Jaynes, Doreen; Kerr, Jean; Madill, Russell; Murphy, Eileen; Park, Albert; Raper, Maud; Thornton, Velma; Whyte, Lloyd; Whitfield, Marian; Windrem, Lois; Wood, Henrietta.

Passed on Departmental Examination: Alexander, Helen; Allin, Robert; Argue, Elaine; Armstrong, Clarke; Armstrong, Gerald; Cann, Leo; Edworthy, Leitha; Elson, George; Fallis, Maxwell; Gardiner, Florence; Gillies, Jean; Hanna, June; Lunn, Phyllis; Morton, Earl Robert; Porter, Donald; Porter, Dorothy; Pritchard, Donald; Richards, Rnth; Scott, Gordon; Scott, Ross; Sisco, Dorothy; Theobald, Elsie; Trick, Gordon; Trick, Willie; Wood, Ross.

WEST'S DRY AREAS

(Continued from Page 1)

restricted areas made up of once successful ranches in Southern Alberta and Saskatchewan to permit the rehabilitation necessary to restore them as grazing lands.

These areas will be fenced off, the few remaining settlers removed, water provided by dams and other irrigation measures, and, by agreement with the provinces no settlers will be allowed on them. It is intended that these lands will in course of time, provide emergency pasturage to meet conditions such as those existing.

Assisted removal of live stock to Eastern and British Columbia feed areas, processing of certain classifications and assisted marketing to buyers outside the drought area, will be arranged by the Dominion.

Sufficient food and fodder will be shipped into the affected areas to maintain such herds as the Dominion authorities feel should be kept there.

ACE DETECTIVES INVADE TORONTO, BIGAMY MYSTERY

(Continued from Page 1)

arrested for bigamy and sentenced to prison.

Martha Stender, New York, married him in Toronto in 1927. They went to Brooklyn where she left him and later on her complaint, he was convicted of bigamy and theft.

In 1936, he married Mrs. Julius Regetnik, McTavish M an., which led to his latest conviction.

Nov. 21, 1936, married a Mrs. Barcroft, the marriage later being annulled.

Dec. 31, 1936, married an unnamed Vancouver woman and then disappeared.

Jan., 1937, married Phillipine Strassburger, on whose farm at Stoney Plain, Alta., he was arrested.

AT SIX WEIGHTS 165

ASQUITH, Sask.—(CP).—On his sixth birthday Floyd Shalanko tipped the scales at 165 pounds. Of normal size when a baby he now stands four feet eight inches, chest 41 inches and waist 40 inches. He eats as much as the average man and when he attends school for the first time this fall a special desk will have to be made for him.

"Gordon" BRITEES
Dainty summer panties in brief and cuff style. Satin striped rayon, white, small, medium and large.
59c

Reg. to 59c WASH GOODS
A marvellous opportunity for thrifty women to purchase several dress lengths of quality materials at notable savings . . . colors, patterns, and designs too numerous to list, but you'll find Printed Piques, Seersucker, Slub Reppe, Suitings, Cotton Lace and novelties. Yard wide, yard 29c

CLEARING REG. 39c BATISTES
So dainty for nighties, kiddies' dresses and blouses! A variety of small floral patterns on light and pastel grounds. Fine, even weave, so cool and easily laundered. Tubfast and 36 inches wide. CLEARANCE PRICE, yard 23c

45" Table Oilcloth
"Seconds" in serviceable quality. White and a few colorful patterns. Extra special, yard
29c

SATURDAY at HALLS

Beverage TRAYS
Large sizes, alcohol-proof. Cream ground with bright colored flowers making an attractive trim.
49c

KENWOOD-MADE BLANKETS
A serviceable blanket for camps, cottages and hunters. Specially made up of odd lots of wool blended to a serviceable heather shade. Good size, 66 x 86 inches, plain whipped ends. Weight about 6½ lbs. a pair. Reg. 3.98 Value. SATURDAY SPECIAL, EACH 3.49

Reg. 4.75 Homespun Blankets
Made by French habitants, of fine soft wool in basket-like weave. A light weight, yet warm serviceable throw for bedrooms, cottages, etc. Plain shades, some with striped ends. Size 60 x 80 inches. SATURDAY SPECIAL VALUE, each 2.98

Awning Duck
30 inches wide. Choice of two different width stripes in green only. Good weighty quality. Yard
39c

SATIN DAMASK LINEN CLOTHS
At Much Less Than Regular Prices!
Slight imperfections class them as Substandards, but the wearing quality is not in the least impaired. Purchased from one of the largest Irish Mills, at exceptionally special prices, we pass the savings to you. Smooth, satin finish, in select floral and conventional damask patterns. Mosty with hemstitched hems. These useful sizes at these "give-away" prices
60 x 80 and 54 x 72 ... 2.98
66 x 84 Inches ... 4.95

Men's and Boys' Polos
Specially Reduced!
Loose knit summer weight cotton polos. Short sleeve, sport collar style laced at neck. A comfortable, neat garment for all outdoor wear. Choice of Blue, Yellow and White.
Men's Sizes 36 to 42 in Blue or Yellow 69c
Boys' Sizes 26 to 32 in Blue, Yellow or White 49c

SATIN DAMASK CLOTHS
The same quality linen as those mentioned above. Beautiful hemstitched white satin damask . . . or plain hemmed eggshell and pale green shades. Two large sizes, 63 x 90 and 68 x 90 inches. A real buy at only 3.49

SHADOWPROOF CREPE SLIPS
Fine Tulip crepe slips with adjustable shoulder straps, dainty fagot trim and deep shadow panel. They're straight cut, perfect fitting and come in white, sizes 32 to 44. SPECIAL VALUE AT 1.49

Main Floor Clearance
Women's and Misses'
PRINT DRESSES
Sizes in the lot 14 to 42
88c
Cool, Summery Styles
A whole rack full of very desirable tub frocks of fast colored prints. Light and dark colors, neat styles, all with short sleeves. Be early for best choice as the color and size ranges are not complete.

CHIFFON HOSIERY SPECIAL
You thought them a great buy at 69c, so to-morrow you'll stock up with plenty at the added savings! Slight irregularities, mostly negligible. A good range of summer shades in sizes 8½ to 10½. SATURDAY SPECIAL, pair 57c

INNER BELT CORSELETTES
A splendid summer weight garment for heavier figures. Fancy coutil skirt with plain bust section. Boned inner belt, built-up shoulder styles in sizes 34 to 44. SPECIAL VALUE, only 2.00

Kiddies' SOCKS
All sorts of stripes, fancy tops, plain shades and fancies in lisle, lisle mixtures and rayon. Sizes 5½ to 8½. Pair
25c

"Gordon" Quality
Chiffon Hose
The same superior quality, smartness and wearability that stamps all our famous "Gordon" hose. Clear, sheer, ringless chiffon from top to toe. A full range of wanted shades, sizes 8½ to 10½. PAIR 79c

Clearing Line of Sample
Summer Gloves
Every pair worth from 79c to 98c. Lovely mesh, fabrics and bembergs. Fancy cuffs, lace cuffs, organdy cuffs, or plain tailored styles. White, pastels and some solid colors. Sizes in the lots 6 to 8 59c

Vacuum Bottles
At this price you'll want several for picnics. Various colored cases. They hold about a pint.
29c

RICHARD HALL LIMITED

The Peterborough Examiner

PETERBOROUGH, ONTARIO, CANADA, FRIDAY, JULY 16, 1937

10-Year-Old Catches Lunge

Dorothy Pakenham, aged 10, who is at present holidaying at the O-So-Kosie at Crowe's Landing on Stoney Lake, while out fishing one morning early this week landed a four and a half pound lunge.

Ice Cream Vendor Badly Hurt

WINDSOR—Louis Berman, 63-year-old ice cream peddler, lies in a critical condition at hospital today while 24-year-old Jerry Parent, Windsor, faces a charge of reckless driving for having struck him last night with his car.

BLUE MOUNTAIN FELDSPAR USED FOR CERAMICS

Mineral Deposit Rich In Alumina Attracts Glass Manufacturers

SODA CONTENT IS HIGH

Considerable interest has been aroused in the commercial possibilities for ceramic purposes of large bodies of nepheline syenite in Peterborough and Hastings Counties, according to the Canadian Resources Bulletin. The nepheline-bearing rock consists mainly of a mixture of the mineral nepheline—a silicate of alumina, soda and potash—and albite, the soda-rich variety of feldspar, with some potash feldspar. As the rock is higher in alumina than pure feldspar, it is attracting attention as a substitute for the latter in the glass industry.

As its soda content is higher than that of feldspart, less soda ash or sodium sulphate is required, and 1,500 pounds of the syenite will replace one ton of feldspar in glass batches.

The rock contains small but objectionable amounts of iron-bearing minerals, principally magnetite and biotite and muscovite mica, and requires treatment before it is suitable for ceramic uses. It has been found that crushing, followed by magnetic separation, delivers a product sufficiently low in iron to be entirely acceptable to the ceramic industry. Tests made on the cleaned product have shown that it possesses highly desirable properties for many ceramic uses.

In 1935 the Canadian Nepheline, Ltd., was incorporated to acquire a large deposit of the syenite rock in Ontario and the company has erected a small grinding and cleaning plant at Lakefield. The plant, which was in the nature of a demonstration unit, has a capacity of about twenty-five tons of finished product a day and has been in steady operation since early in 1936. It has proved successful in the grade of product, and the company has found a ready sale for its entire output, with demand greatly in excess of present capacity, the bulletin says.

The success attending the development has resulted in considerable prospecting by other interests of further known nepheline-bearing areas in the same region.

DRUNKEN DRIVER IS GIVEN 10 DAYS

Havelock Man Asks For a Fine But Is Given Term In Jail

Pleading guilty before Magistrate Langley at police court this morning of having been drunk in charge of a car B. Ellis of Havelock was sentenced to ten days in jail.

Asked as to whether he had anything to say Ellis asked the court to be as lenient with him as possible. "Can you not make it a fine?" he suggested.

Magistrate Langley replied that he did not propose to let the accused off with a fine, even if the Crown were to ask such a thing and he was sure that it would not.

"I May Recover – But I Haven't Yet" Judge Says Of Speech Repercussions

LONDON, Ont., July 16.—Such were the explosions and echoes when Judge Joseph Wearing of London spoke in Toronto of power contracts and Government action that his Honor sought sanctuary in the United States.

The Judge disclosed this here today when he appeared before the Police Association of Ontario in convention, scheduled to speak on "The Relations Between Municipal Councils and Police Departments."

"I'm not going to give an address," he said right away, "for I haven't yet recovered from that address in Toronto on June 30."

He recalled how he had gone down to the Kiwanis Club and, finding that the speaker from Quebec was not there, "filled in the breach."

"And," he thought, "I gave a good, patriotic speech, fitting for Dominion Day."

But then, he said "the explosions followed," and he figured that he would have "a good many grey hairs as a result of that experience," for he felt that he was the victim of misrepresentation, and it was "a terrific experience" for a man in public life.

"A paragraph or two was lifted out of the address and highlighted with a false heading," he explained, "and it gave a wholly different impression than was intended, and a wholly different impression than that given those who heard me.

"Why, last week," he declared, "I went to the United States for a few days, for one reason only—just to pick up a newspaper so I couldn't see my name there. I'm really not seriously hurt," he added, "but for the present I've lost all zest I may have had for public speaking. I may recover—but I haven't yet."

Postponed!
57th REG. CHAPTER I. O. D. E.
Garden Party
Will Be Held
TUESDAY, JULY 20
On grounds of Major and Mrs. R. Dodds, 225 Engleburn Ave.

Church Vacation Bible School

VISITOR'S NIGHT

Parents and friends of the children are cordially invited to the closing demonstration of the school Friday evening 8 p.m. George Street Sunday School. - - Silver Collection

Friends of the employees of the Auburn and Bonner Worth plants are requested to send food or contributions of money to Mrs. Terrace, Miss Mona Coughlin and Miss Lena Cheel at the relief committee's headquarters at the south-west corner of Charlotte and Bethune Streets, opposite the Canadian National Station. Fruit and food supplies will be welcomed.

—G. N. GORDON.

Over-The-Pole

Route of Flyers

Setting a new world long-distance flight record, three Russian fliers piloted their aeroplane from Moscow over the North Pole and down the Pacific coast, landing at San Jacinto, small village in the San Jacinto mountains southeast of Los Angeles. The map above shows the route followed by the fliers and also route followed by three other Soviet fliers on the first polar attempt which ended at Vancouver, Washington.

THE STARS SAY . . .

By GENEVIEVE KEMBLE

For Saturday, July 17

A day of unusual excitement, flurry and commotion is the augury based on very important planetary configurations. These have powerful influence in unsettling the affairs with decisiveness and abruptness, but possibly of basic importance is reorganizing the life into more progressive and prosperous channels. Much initiative, enterprise, hazard and hard work loom, with elders officiating in some way to stabilize the affairs and promote the fortunes.

Those whose birthday it is may anticipate a year of much sudden excitement, turmoil and commotion, with radical readjustments of the plans and activities to new brackets of progress and prosperity. Change and adventure of particular importance are involved in this reorientation of the life and its fortunes in which elders, strangers and writings have prime influence.

A child born on this day may be enterprising, adventurous, bold and courageous, with much creative ability and originality, which may take it far afield and land it in a conspicuous place, possibly through hazards and dangers.

RAIN HAS AIDED PASTURE FIELDS CROPS ARE GOOD

Turnips, Mangolds And Corn Have Taken On a New Vigor

EVERYTHING PROMISING

Fall wheat is in the stook on the Roberts farm east of Little Lake; grain crops in the townships around the city have escaped serious damage from wind; pasture fields are recovering from the recent heat as a result of this week's rains; turnips, mangolds and corn have taken on a new vigor and sturdiness, and generally the countryside presents a highly promising appearance as harvesting operations broaden out.

The flow of milk ten days ago had begun to diminish, and one dairy report indicated an actual insufficiency. Improvement in the receipts at cheese factories during the last few days is a direct result of the heavy rains that have fallen throughout the county, giving pasturage a timely renewal of growth and freshness.

A Hastings man in the city this morning reported a considerable area of oats more or less flattened or tangled along the road north from the village to Norwood.

CAFE PROPRIETOR IN COURT ACTION

Joseph Dean Charged With Causing Employee To Work Later Than Regulations

A charge under the Factory Shop and Office Building Act against Joseph Dean, proprietor of Dean's Cafe of having caused an employee Viola De Carlo to work later than the regulations provided was heard before Magistrate Langley this morning and after the evidence and argument had been submitted judgment was reserved for a week.

George L. Penwick, provincial inspector under the Act testified that on the night of July 3 he had visited Dean's Cafe about 12.20 daylight saving time and had seen Miss De Carlo behind the counter and taking the tops off soft drink bottles which she served to customers. Later he saw her carrying trays of dishes out into the kitchen. Dean had told him that the girl's wages were $8 a week and that he kept no record of the hours of his employees.

Constable P. J. Sexsmith of the Peterborough police department who had accompanied the inspector on his visit corroborated his testimony.

For the defence Miss De Carlo stated that on the night in question she had remained at the cafe waiting for some one to take her home because she was afraid to go alone. The inspector might have seen her take the top off a bottle of soft drink for herself, she said. Her time to stop work was 11 o'clock but on some occasions she had remained later for the reason that she did not care to go home by herself.

Joseph Dean, proprietor of the restaurant said that the girl's hours ended at 11 o'clock but that some times she was there after that hour, waiting for an escort home. He had seen her leave accompanied by some one on a number of occasions.

Magistrate Langley reserved judgment until July 23. Hon. G. N. Gordon, K.C., appeared for Dean and F. D. Kerr, K.C. acting Crown Attorney prosecuted.

HAIR PALE BLUE OR MAY BE MAUVE

Visitor To Paris Startled At First By New Coiffure

BELFAST, July 16 (C.P.)— This year's visitor to Paris is struck by the amusing things Frenchwomen have done to their hair, says a writer in the Northern Whig and Belfast Post.

"Grey Hair is often dyed pale blue or mauve. As soon as the first shock is over the onlooker realizes it is far more becoming to the face than duck-yellow or red hair, and there is no pretence about it. With a black hat it sometimes is charming, but the courage of the first woman who had the audacity to adopt it must be admired."

Three-quarters of the Frenchwomen have allowed their hair to grow sufficiently long to make a half-penny bun, or a horse-shoe, or a flat snail-shell of a curl at the back of the head, says the observant North of Irelander in Paris.

"All hair is flat and looks sculptured. If it is short it is smoothed down at the back and the ends are waxed into a small tight roll. On the forehead it is waxed to stand up like stone curls, and the skullcap of a hat fits neatly on the head. No fluff allowed anywhere; no ends, no tendrils; only 'sculptured' curls or large polished waves.

"The horse-shoe fashion is very attractive. The two ends point upwards, the thick centre rests on the nape of the neck, and it looks as if the hair were wound round a flexible wire ribbon and twisted into shape. Hats worn with this style are small boats, perched on the nose, so to speak. The halfpenny bun is worn anywhere—on the neck, under the upturned brim of the hat, at the back of the head, or over one ear."

Where to Get 'Em

George Rutherford caught a 10-pound lunge while fishing at Lake Chemong on Thursday afternoon.

EAST GETS HAIL.

Thursday's electric storms in the district varied in intensity with the locality and most districts escaped hail although a motorist who came in from No. 7 highway to the east of Peterborough reported that there had been considerable hail in the eastern part of the county.

An "Electrical" Welcome

Rev. Dr. C. V. McLean, formerly of Peterborough, who took over his new pastorate of Dundas Centre United Church two weeks ago, expressed thankfulness that services were not being conducted at his church on Sunday morning when lightning struck the steeple, showering the street below with broken slates from the steeple roof. For a number of years the congregations of Dundas Centre and St. Andrew's United Church have been holding joint services during the summer months. Sunday morning the service was held in St. Andrew's Church. In the above photo taken a few minutes after lightning struck the church steeple, Fire Chief Charles Scott (left), is advising Dr. McLean, at the right, that not every new minister in the city receives a shower of fireworks as a welcome.

Main Street Topics

Jabs and Jottings as Picked Up By Examiner Reporters.

LAKE ONTARIO HIGHER

The water level of Lake Ontario at Cobourg has returned almost to the old high mark of seven or eight years ago, extending close to the line of cottages near the Division street dock.

UNUSUAL THEORY.

A golfer who complained of the extreme closeness of the atmosphere on Thursday evening, claimed the air was so heavy he could not get the usual distance with his ball while playing on the links at Peterborough Golf Club.

TICKETS WITH PURCHASES.

Many Peterborough stores have received a supply of coupons for the four cars that are to be given away at the Peterborough Exhibition. The public is reminded that they can obtain tickets with their purchases. Distribution of tickets in the district is also under way and will be completed probably next week.

PILOTED OWN PLANE

Among the tourists visiting Peterborough this week was Ray Crapp, who for sometime has been connected with mining in Northern Quebec. Mr. Crapp who has numerous friends in this district visited his home at Selwyn. He pilots his own airplane and used Milburn's landing field during his stay.

SCORED 100 AT BISLEY

Lieutenant G. E. Matchett of Hamilton, one of the seven Canadians who qualified Wednesday for the second stage of the King's Prize, is a former Peterborough boy, and a nephew of Oscar Matchett of this city. He tied Sergt. T. A. Jensen of Innisfail, Alberta, with a score of 100 in the first stage.

FREIGHT TRAFFIC HIGHER.

Freight traffic over the C.N.R. lines through Peterborough has been showing a substantial increase, D. E. Bell, local agent, informed The Examiner to-day. Peterborough business is moving in larger volume, and boat traffic from Depot Harbor, extending from the middle of June until September, is contributing to the railway's activities.

HAS HAND CUT.

Frank Shine, local softball player was the victim of a painful accident while at work in the plant of the De Laval Company Thursday. A knife slipped and inflicted a deep cut across the palm of his hand, requiring six stitches to close.

CASE IS REMANDED.

A charge against Russell Hill, under the Liquor Control Act of having been illegally in possession of liquor was enlarged until August 3 when Hill was arraigned before Magistrate Langley in police court this morning. The accused did not plead.

A POLICE COURT QUARTETTE.

A quartette charged with being drunk occupied the box in police court this morning. Two of them told Magistrate Langley that they were guilty and let it go at that and they were fined $10 and $4.50 costs while the remaining pair pleaded not guilty and at their own request were remanded until Monday.

PEACE IS RESTORED.

When the neighborhood row case from which Hon. G. N. Gordon had walked out yesterday morning was resumed before Magistrate Langley in the afternoon Mr. Gordon was back on the job. In the charge against the husband the defendant consented to be bound over to keep the peace which disposed of that case, while the charge against the wife was withdrawn on the consent of both sides.

CONFERENCE SIDELIGHT.

During negotiations between employee representatives and the management of Dominion Woollens and Worsteds, Limited, all presents are reported to have suffered some discomfort from the close atmosphere, as they exchanged views in a room adjoining the Bonner Worth cafeteria. When a jug of ice-water was placed within reach of Henry Barrett, managing director of the company, employee representatives did not wait to be invited to "have one" but helped themselves.

HOW TO LEARN TO SWIM.

A Course of Lessons Specially Arranged By Gordon Minty, Swimming Director of the Peterborough Y.M.C.A.

CLIP OUT AND SAVE.

LESSON EIGHT

Life Saving — Introduction

Every Monday morning paper in the summer months contains enough reasons why Life Saving Classes and methods should be emphasized. Every Non-Swimmer is a liability to the community, whereas a Life Saver is a decided asset.

The best way to save life is to take every precaution to prevent accidents. Before anyone is allowed to dive or swim in a lake or river, a careful survey should be made of the bottom to ascertain the depth, possible dangerous holes, rocks, sunken piers, timbers, glass, etc. If you cannot swim do not jump in after a drowning person; you can better aid him by summoning help and throwing him a rope or some object that will float. Very often a would-be-rescuer has drowned while the one he has tried to help has been rescued by a third party.

In case of emergency where an actual rescue must be made, some authorities maintain that it is a waste of time to remove any portion of the clothing, but it seems quite evident that if while running to the water's edge a man can divest himself of coat, throusers and shoes, he is in a much better condition to do the work confronting him. In no event should a man remove only his coat if he has no vest on and wears suspenders, as the latter will cause trouble by slipping off and allowing the trousers to slide part way down, perhaps just when the rescuer needs absolute freedom of movement of the legs.

In going after an individual who has disappeared below the surface of the water, do not wait until he has reappeared, for he may stay down; therefore make a surface dive for him at once. It is a common but false notion that drowning people come up to the surface three times before they stay down. They may not reappear, or they may come up a dozen times depending on the amount of air in the lungs.

If you find it difficult to get down to any depth, carry a weight in one arm. To get hold of a body it is sometimes advisable to use grappling hooks or a weighted garden rake.

A rescuer must always keep cool and use his best judgment as to which method to adopt in conveying the subject to shore. Care must be taken to avoid wasting one's strength against a current. It is best to swim with the current or wait until a boat or other aid arrives. It is of utmost importance to keep the nose and mouth of the subject above water but do not carry him too high as this adds to the burden of towing.

KIWANIANS HEAR COL. R. I. MOORE WEEKLY LUNCHEON

Responsibility of Personal Service Basic Quality Of Kiwanis Membership

KARNIVAL SEPT. 16-17

Each member of the Kiwanis Club was reminded by A. B. Gates at today's luncheon of the obligation of selling one hundred books of tickets for the drawing of an automobile at the Club's "Karnival" at the armouries September 16 and 17. The car will be displayed on Peterborough streets Saturday, and to the person selling the winning ticket a prize of $25 is awarded.

The responsibility of personal service as a basic quality of Kiwanis membership was mentioned by Col. R. I. Moore of Lindsay, Lieutenant-Governor of the southern division of the Kiwanis Clubs of Ontario, Quebec and the Maritimes as one of the featured subjects at the international convention last month in Indianapolis. As today's luncheon guest Col. Moore congratulated Peterborough Kiwanis on their achievements, and urged members to attend the district convention in Hamilton next month. Dr. C. B. Waite and W. A. Richardson were appointed delegates with Cliff Hall and D. J. Fitzgerald alternates.

Col. Moore emphasized the fact that international Kiwanis had elected a Canadian as president, although only eighty-seven delegates attended, representing more than 6,000 Canadian Kiwanians. This was the first time the honor had been paid to Canada in fifteen years.

An interesting incident of his visit to Indianapolis Col. Moore said, was to find white marble from Bancroft surrounding the tomb of an unknown soldier in the $15,000,000 war memorial building erected in the capital city of Indiana. The fact that the marble had come from a neighboring county created a feeling, Col. Moore remarked, that after all he wasn't so far from his own district of Central Ontario.

OUSTER IS FACING GYPSUM DIRECTORS

Outcome Of Vote To Eliminate Col. Cockshutt And Board Known Thursday

PARIS, Ont., July 16.— (CP) — Shareholders of Gypsum, Lime and Albastine, Canada, Limited, must wait until next Thursday to know the result of an ouster movement against Chairman Col. Henry Cockshutt and his board of directors.

A resolution calling for the board's removal was voted upon at a shareholders' meeting here yesterday. It was moved by C. E. Silcox, Toronto, and Ernest W. Kay, Hamilton. Col. Cockshutt and other directors took no part in the discussion during which their record was under fire.

Mr. Silcox said his family had been connected with the company for 40 years and expressed dissatisfaction with the present directorate's policy. Another shareholder, Frank Beggs, Dundas, declared if changes were not made "we shareholders will be papering our homes with the shares."

Mr. Kay thought the company was seeking big orders, but letting small ones go. He said he had lost faith in the present directors. While the legality of the ballot was questioned, Col. Cockshutt, as chairman, announced it would be accepted.

FIVE ARRESTED COBOURG POLICE

Dismissed on Vagrancy Charge And Later Re-arrested For Cobourg Authorities

Arrested at the outskirts of Peterborough on Tuesday after information had been received from Bewdley of an attempted theft of gasoline and remanded until today on a vagrancy charge, a quintette consisting of John Davis, H. Disell, W. M. McConnell, Harry Delaney and Gordon Smith appeared before Magistrate Langley at police court this morning.

In each case the Crown announced that no evidence would be offered and the magistrate accordingly dismissed the vagrancy charge.

The look of relief on the faces of the five disappeared however when they were immediately re-arrested as they left the courtroom on a warrant from Cobourg charging them with the attempted theft of gasoline from Mrs. J. R. Cooper of Bewdley. They will be taken to Cobourg this afternoon to face trial in this charge.

HAD BROKEN NECK FOR THREE YEARS

But Virginian Unknowingly Got Away With It Until Doctor Came

PARSONS, W. Va., July 16 (CP)— Medical science disclosed to W. D. Close, of St. George, that he had a broken neck for three years. So Close went to bed to wait for his neck to mend, as it will, the doctors say.

Dr. Samuel Weisman, of the Parsons Clinic, said X-ray photographs showed four broken vertebrae. Close was in an automobile accident three years ago. His neck remained stiff and both thumbs, two toes and an arm became numb, but the 42-year-old man continued to do odd jbs.

"He complained of pains in his neck and heard cracking sounds," the doctor said. "When we saw the X-ray, we say the back and put it in a cast."

Home From Tokio

Returning to Canada from his Tokio post for a two months' holiday in the Dominion, Hon. Randolph Bruce, (Above), Canadian minister to Japan, and Mrs. Bruce landed at Victoria, B.C. The former lieutenant-governor of British Columbia will divide his vacation period between Victoria, Ottawa, Montreal and St. Andrew's New Brunswick.

OBITUARY

BABY ROSE MARY SCHWEIER

The death occurred on Thursday afternoon of Rose Mary, the five-months-old daughter of Mr. and Mrs. Wilfred Schweier, of 516 Wolfe street. Besides her parents the child leaves a brother Oscar. The funeral is to be held from the family residence on Saturday, at 2.30 p.m. with interment at Little Lake Cemetery.

MRS. ELLIOTT ROBINSON

After an illness of six months, Mrs. Elliott Robinson died Thursday night at her home, 309 Louis street. She was in her sixty-third year and was born in Peterborough, a daughter of John Godfrey and his wife Jane Stinson, and lived here the last twenty-two years.

Mrs. Robinson is survived by her husband and two daughters, Mrs. W. G. Lundy and Miss Jean Robinson and one son Allan, all of Peterborough; also by three sisters, Mrs. M. Hynes, Peterborough; Mrs. W. Clancy, Plainfield, N.J.; and Mrs. D. Frood, Connaught Station, Ont.; and by one brother David Godfrey of Peterborough. Mrs. Robinson was a member of All Saints Church. The funeral will take place on Saturday from the family residence at 2 p.m. D.S.T. to the Little Lake Cemetery, and the service will be conducted by Rev. F. E. Smith.

MRS. JOSEPH LONDERVILLE.

For many years an employee of the Bell Telephone Company until recent months, the death occurred on Thursday of Myrtle Lillian Rose, the beloved wife of Joseph Londerville of 126 Park Street North. She was 30 years of age, and her death followed on a short illness.

A daughter of Mr. and Mrs. Henry Rose of Elcome Crescent she had lived here all her life and was held in popular regard by a large number of friends. She was a member of Park Street Baptist Church.

Besides her husband and parents the late Mrs. Londerville is survived by a sister, Mrs. William Collins, and a brother, Harold Rose, both of this city.

The funeral is to be held on Saturday at 2 p.m., with services conducted at the residence, 126 Park Street North, by the Rev. C. C. Boyter, pastor of Park Street Church. Interment at Little Lake Cemetery.

W. F. JOHNSTON DIES IN CITY 75 YEARS OLD

Practised Law In City Of Peterborough For Great Many Years

KEEN STUDENT OF LAW

The legal fraternity and his many friends in other walks of life today mourned the death of William Francis Johnston who passed away at Nicholls Hospital at the age of 75 years.

A son of the late Mr. and Mrs. John Johnston, he was born at Bombay, India, where his father was in the government service. He received his early education in the country of his birth and later attended Cobourg Collegiate Institute.

Deciding on law as his career, Mr. Johnston was articled to the Hon. Sydney Smith, Q.C. (former Postmaster General of Canada) at Cobourg. Subsequently he graduated from Osgoode Hall Toronto being gold medallist in his class.

He practised in Peterborough as a partner of the late A. P. Pousette, K.C., and later as a member of the law firm of Dumble and Johnston, the senior member of the firm being his father-in-law the late D. W. Dumble, K.C. (one time Police Magistrate here).

Paying tribute to the late Mr. Johnston whom he had known for a great number of years, F. D. Kerr, K.C., one of the senior members of Peterborough Law Association, stated:

"Mr. Johnston was recognized by all lawyers as a man of wide legal knowledge and sound judgment and had few equals as a lawyer in connection with real estate matters and commercial law."

At the time of his death he held the chairmanship of the Court of Revision. He was first appointed to that body on August 23, 1909, and had been chairman for the past twenty-one years.

He was a Past Master of Corinthian Lodge A.F. and A.M. and for many years took an active part in masonry.

During his residence in this city the late Mr. Johnston was an active member of St. John's Church and for some years he occupied office as warden. It will be recalled that during the four years of the Great War that Mr. Johnston assisted by a few other laymen held daily services at St. John's when special prayer was offered for the soldiers overseas.

The late Mr. Johnston is survived by his wife, the former Mary Dumble who resides at 622 Donegal street; and by a sister Miss Marjorie Johnston of Cobourg.

The remains are resting at the funeral home of A. Comstock and Son until Monday when a service will be conducted at St. John's Church at 3 o'clock p.m. by the rector the Rev. Canon W. P. Robertson. Interment at Little Lake Cemetery.

DROWNS OFF RAFT.

PERTH, Ont., July 16 (C.P.). — Dalton Richards, 15, of North Burgess Township, drowned on Wednesday in Otty Lake, it was learned yesterday. The youth, a good swimmer, was believed to have suffered a weak spell while standing on a raft and fell into the water.

SOFTBALL GAMES.

Young Petes and Omemee have a men's softball game—a postponed contest—tonight (Friday) at Central. The C.G.E.-at-Omemee girls' game this evening has been called off and will be played in Omemee on Monday. Keene girls play tonight in Cobourg.

Orillia Folk See Things In Channel; Sea Serpent Is Their Best Guess

ORILLIA, July 16 (CP).—Orillia and Atherley residents have their own sea-serpent to talk about. They call it "The Sea-Serpent Whistle."

Mrs. Lorne Tudhope and Mrs. Douglas Lough, sisters, with their father, W. F. Hayes of Toronto, saw the creature as dusk was falling last Sunday night. It was swimming in mid-channel of the narrows connecting link between Lakes Simcoe and Couchichiching.

The sea-serpent was heading toward Washago, believed its home territory, according to Mr. Hayes and the two women. They were standing on the roof of their cottage when they saw the fast-moving object in the channel.

"At first we thought it might have been a dog or some other animal," said Mrs. Tudhope. "But it had no head. It couldn't have been a pair of loons, for it was going much too fast for that, and besides it was a great deal too big."

She said the sea-serpent, or whatever it was," was a long shimmering, eel-like creature.

"It may have been a huge fish, but at any rate it was swimming toward the bridge, half out of water," she added.

Inquiries revealed a seagull was seen about the same time struggling for its life against something trying to drag it under the water.

LAKEFIELD & STONEY LAKE SERVICE

STEAMER will leave for the Lake at 9.00 a.m. and 5.00 p.m.

Drive to Lakefield and catch the 9.00 a.m. Boat and have a Sail Through the Lake.

For Excursion Rate, apply to O. H. YOUNG, 434 Park Street. Telephone 548.

PETERBOROUGH INDUSTRIAL EXHIBITION
August 18-21

ATTENTION LIVE STOCK EXHIBITORS

Positively no entries can be accepted after closing date, July 28th. All entries must be made upon entry form provided by the Exhibition.

Owing to Federal Restrictions on Grants no entry can be accepted when required information is not given in full. In above connection, to avoid disappointment and loss, the Exhibition Board are requesting fullest co-operation from their Live Stock Exhibitor.

(Signed) G. A. BRETHEN, In charge of Entries.

READ THIS—EXTRA

All animals must be Registered in the Exhibitors' name at time of entry. Remember Cattle must be T.B. and Blood Tested.

News and Views of Recent Happenings in the British Isles

SPIRIT OF ANCIENT EGYPTIAN DISCOVERED IN GIRL ATHLETE

Experts in Psycho-Research Find Blackpool Medium True Reincarnation

HIDE HER IDENTITY

Blackpool.—Rosemary, blonde, 25-year-old Blackpool sports girl, is claimed to be a reincarnation of an Egyptian of high birth, who lived 1,000 years before Christ.

But only a few people know her identity, and they are all sworn to secrecy.

Dr. F. H. Wood, church organist, student of psycho-research, and A. J. Howard Hulme, Ovingdean, near Brighton, have written a book "Ancient Egypt Speaks," in which they claim that this Blackpool medium was a maid of honor to an Egyptian princess, and that she has reached back through the spirit world and has often spoke to her former mistress.

Found Authentic

Dr. Wood said "I will not divulge her name under any circumstances. We are convinced she is a re-incarnation.

"We have checked all she has said when in touch with the spirit world and her phrases have been examined by Egyptologists. In each case they have been found to be authentic.

"We have been able to supply hither unknown vowels of this dead language. Rosemary has helped to revive the spoken language of ancient Egypt. This is the greatest instance of immortality that has yet been used in evidential form."

SOS FOR CLERGYMAN IS WEDDING ROUTINE

Rectorless Parish Depends on Grocer to Secure Needed Churchman

Dorchester.—Whenever a couple want to marry in the village of Frampton, near Dorchester, the village grocer sends out an S O S for a clergyman.

For, though Frampton has about 270 inhabitants, it has had no vicar for six months, and the grocer, A. S. R. Gray, has to run all parish affairs.

Mr. Gray knows the trouble. "The stipend is only £290 ($1,450), and the vicarage includes a large house and two acres of land. Clergymen will not take the living," he said yesterday. "They say they cannot afford to do so."

The villagers are to protest to the Archbishop of Canterbury. They complain that there is no one to visit the sick or bereaved. Church attendances are dwindling and the children have no Sunday school.

All this year a retired clergyman, the Rev. E. Jones, has travelled 15 miles from Weymouth every Sunday to conduct services in the 14th century church.

RETIRING FROM NAVY HORSE GIVEN HONORS

"Bobbie" Served 20 Years at Devonport Royal Naval Barracks

Devonport.—With full ceremonial honors usually accorded an officer when he leaves a warship, a horse retired from the British navy.

Bobbie has been for 20 years serving at the Royal naval barracks, and 500 ratings lined the pathway from his stable to the gate when he left.

He was preceded by the sailors' band playing "Boys of the Old Brigade," and the guard presented arms and boatswains' pipes shrilled their farewell.

He left in a horse-box for Dawlish, where a local resident will care for him.

His successor, Betty, arrived just before he departed, carrying two attache cases, significant of the re-cent change in naval equipment—the substitution of attache cases for ditty boxes.

'MILD USE OF BIRCH' ADVISED FOR PUPILS

Only Punishment for Some, But Care Urged by Speaker

Leeds—Mild use of the birch for some boys was advocated by Chairman G. E. Cooke-Yarborough, at the opening of west riding quarter sessions here.

Referring to the "deplorable increase in juvenile crime," he said: "It seems to me that in a great many cases the only punishment appropriate for some of the boys is a mild dose of the birch.

"It is no use imposing a small fine on parents, nor does binding over seem to have had any effect, because they come again and again to be bound over.

"In applying the remedy of the birch—if it is a remedy — magistrates have to be very careful as to the kind of boy they are dealing with. For some boys, I think, it is the only punishment, but there are a great many boys to whom corporal punishment of this type would do more harm than good."

INVALID'S EVIDENCE HELPS CONVICT MAN

Croydon.—The bedroom of Mrs. M. Crozier, in Rymer Rd., Croydon, became a police court temporarily.

Sitting in her arm chair George Hodgsden, aged twenty-nine, of Elmwood Rd., heard her give evidence against him while propped up by pillows. She has been bedridden for fourteen years.

Mrs. Crozier said she saw through her window the occupants of the house opposite leave. A little later, a man knocked twice at the door, then entered. He left ten minutes later. She was quite sure Hodgsden was the man.

Hodgsden was committed for trial, charged with stealing money and a gold ring.

PAGAN SHRINE FOUND DURING EXCAVATIONS

Richly Designed Tesselated Pavement in Several Colors Is Discovered

London.—A Pagan shrine, at which a wealthy Roman citizen and his family probably worshipped over 1,500 years ago, has been unearthed during excavation at Colliton park (Dorset), on the site of the proposed new county offices.

Coins and women's ornaments have been found within the walls, and recently a richly-designed tesselated pavement in several colors was discovered.

So far only one corner of the pavement has been laid bare. As this extends about 20 square feet, the pavement may prove to be one of the finest examples yet found in England.

The ruins of another villa have been found at Stanton (Suffolk).

Excavation showed that it was 360 feet in length. The discoveries included a bath house well preserved.

The villa had a cold shower bath with a lead pipe.

It is believed that the building is probably the mysterious Villa Faustini mentioned in Roman itineraries as being 35 miles from Colchester.

MAN MUST DECIDE BETWEEN WIFE, DOG

Married only three years, William Frank James, lorry-driver, of Rylston Rd., Fulham, S.W., must decide which he prefers—his wife or his dog.

Mrs. James, seeking a separation order at West London police court, said her husband spent all his money at dog races. She had to supply him with money for his fares and to buy cigarettes.

They had quarrelled over a greyhound he owned, which cost him 10s ($2.50) a week to keep; and he had struck her.

CONSTABLE FORGIE ENTITLED TO AN M.A.

Glasgow.—Police Constable Forgie, of the southern division, added M.A. to his name recently, and several of his colleagues in the Glasgow force decided to concentrate still more on their university degree studies.

With probably one of the best educated forces in the British Isles, Chief Constable Sillitoe encourages every young officer to study in his spare time.

ROYAL ARCHERS GREET THEIR MAJESTIES ON EDINBURGH VISIT

Long bows were polished and arrows refeathered when the royal family paid a state visit to Scotland at the beginning of the month. Chief among the ceremonies held was the review of the Royal Company of Archers, who are the King's bodyguard there. After receiving the silver keys to Edinburgh, their majesties went to Holyrood palace, where Lord Elphinstone presented the King with the "Reddendo," a gift of three barbed arrows on a green and gold cushion, which archers give the King by terms of an ancient charter. On the lawns of the palace, where the ceremony took place, the King and Queen chatted with officers of the company and civic officials while Princess Margaret Rose, apparently tired of standing on one leg, and Princess Elizabeth listened to Lord Elphinstone's stories.

GOES THROUGH RAIL TO FALL 200 FEET

Three Women Fight to Save Fourth From Death

Bristol.—Three women fought on the cliff edge above Avon gorge to save a fourth from death. But they saw her fall 200 feet to her doom.

Miss Mary Wills of Clifton, and Mrs. Doris Cohen of St. Michaels, Bristol, saw a woman go through the railings at the top of the cliffs near the suspension bridge.

They called to another passer-by, Miss M. Blythe of Ipswich, who is on holiday in Bristol, and all three made a desperate effort to save her.

"The woman was already halfway down a little slope at the top of the sheer drop when we ran to the railings," said Miss Blythe. "She was holding on to the trunk of a tree, and Miss Wills talked to her while I tried to catch hold of her clothing. I could not reach her, so I cried 'Come back, come back.'

"Then suddenly she disappeared over the edge."

The woman's body was found on a ledge 40 feet from the foot of the cliffs. She was identified as Mrs. Emma Trout, aged 77, of Dover place, Clifton.

'LOCH NESS MONSTER' IS THOUGHT PARENT

Fort Augustus—The "Loch Ness Monster" is a father (or mother), according to two boys of the Fort Augustus Abbey college, close by the loch.

Dom Basil Wedge, natural history master at the college, told that the boys, named Smith and Considine, saw a creature, "not more than a yard long, moving along on the surface with an undulating movement."

"The boys, who have a good knowledge of fish and birds, say that its head resembled that of a giant lizard, and it had a rather arched back. I am convinced that there are monsters in the loch, and I see no reasgn why they should not have offspring."

SOCIAL CREDITERS WEAR GREEN SHIRTS

Luton, Eng.—Three members of the Social Credit party of Great Britain and Northern Ireland were charged with wearing political uniforms at an open air meeting here but the magistrates dismissed the case.

There had been one previous prosecution under the public order act at Leeds in January, when a man was fined about $10 for wearing a black shirt, black tie, a black leather motor coat and a black cap, signifying his association with the fascists.

BLACK-SPOTTED LEOPARD BRINGS DEATH TO KEEPER

Desperate Struggle Fails to Save "Fearless Man" From Sleek Cat

LOCKED DOOR FATAL

Liverpool.—After a desperate struggle with a powerful, sleek, black-spotted leopard, John Ashworth, its keeper and friend, was killed before attendants could drive the animal to another compartment, where its companion, Satan, lay asleep.

Mr. Ashworth, a single man, aged 35, of Island Rd., Garston, had nursed Death and Satan from birth two years ago through illnesses and minor accidents, becoming known as "The Fearless Man" for the way he handled the animals.

He used to tell friends that they were his pet cats.

He had driven Death and Satan into one of two compartments in the cage and slipped the safety sliding door into position before unlocking the iron entrance door, to go into the empty section to clean it.

He signed his own death warrant, however, by re-locking the entrance door when inside and slipping the key into his pocket.

As he turned to attract Satan's attention Death leaped across his shoulders and embedded his teeth into his neck, flung him to the floor, and dragged him into a corner of the cage.

An attendant who heard Mr. Ashworth's cries, knew that the cage was locked and summoned help.

BEAR BITES PIECE FROM KEEPER'S LEG

Dudley.—Richard Kerwood, a keeper, of Dudley, had a remarkable escape when he was attacked by a female Malayan bear which got out of Dudley zoo and was at large in the town for four hours.

The bear fastened her teeth in Kerwood's foot and dragged him down and then bit a piece out of his leg.

Eventually, after a chase, E. Hatch, the head keeper, knocked her senseless with a blow from an iron bar.

DOG SWIMS EIGHT MILES

Crikvanica, Jugoslavia—A dog's attachment to his master impelled Vuki, a wolfhound, to swim eight miles through rough water from the island Krk to this town where he headed straight for his owner's home.

'NO MORE CIRCUS LIFE' CRY RUNAWAY GIRLS

Two Girls Found by Mothers Posing as African Beauties

London—Ethel Evans and Doris Wilson are friends, each 16 years old. Ethel lives in Balvernie Gr., Earlsfield; Doris in Battersea. They vanished. After 10 days they were home again, subdued but happy.

Their worried mothers learned they had joined a circus, were at Hitchin, Herts.

The two mothers jumped into a car and drove to Hitchin. But the circus had moved on.

Then the police told them the circus would be at Newcastle-on-Tyne. The mothers took train to Newcastle.

They found Ethel and Doris in a side show—"Bride of Frankenstein." They were painted brown all over, and wearing straw skirts. For the benefit of the public they were African beauties.

Said Ethel: "I cried when I saw mother. I'll never run away again.

"We didn't really like it, but we were too proud to come home, I suppose."

Said Doris, simply: "No more circus life for me."

TYPING SLIP CAUSES LITIGATION OF WILL

Lawyer Leaves Will With Many Mistakes and No Date

London—A lawyer borrowed his clerk's typewriter to type out his own will—and the result was litigation in the chancery division.

Mr. Justice Luxmoore was asked to construe the undated will of John Clement Carpenter Gatley, an authority on the law of libel and slander, who died in 1936.

Charles Russell, who appeared for the executor of the will, said Mr. Gatley left his residuary estate to his son, "Clement Mervyn Gatley, and his daughters Meraud Janice Gatley," in equal shares.

In fact there were three daughters, and the question was whether two who were "infants" and were not named in the will, were excluded from the gift.

Charles Harman, K.C., who represented the son and daughter named, argued that the addition of the letter "s" to "daughter" was due to a typing slip.

Mr. Harman said Mr. Gatley left his will undated, which was a curious omission. He mis-spelt his son's name by putting two v's in Mervyn and he described his daughter as Meraud Janice Gatley although he knew her married name was Mason.

Mr. Justice Luxmoore held that the gift failed for "uncertainty" and said the residuary estate would be disposed of as an intestacy.

WOMAN IS AWARDED DAMAGES FOR ATTACK

Court Holds Lunatic Should Not Have Been Released

Liverpool.—A jury at Liverpool assizes awarded damages of £3,500 ($17,500) to Mrs. Bertha Holgate of Lytham St. Anne's, Lancashire, for injuries received when she was attacked by a man released on license from Calderstones mental institution, near Blackburn.

Her husband, William Holgate, was awarded £708 ($3,500).

Their case was that the man was a dangerous lunatic and should not have been released.

The jury found that all the defendants, Lancashire mental hospitals board, Dr. Frank Gill, superintendent of Calderstones institution, and Dr. Guy Robertson, deputy superintendent, had been negligent.

The defence was that the man's condition had improved and that Dr. Roberson, who signed the license, acted on an honest belief, which was not negligence.

Mr. Justice Lewis, summing up, referred to a statement that Mrs. Holgate was now in "a twitter" of nerves, and said: "Some years ago people used to talk scoffingly about people with nerves, but nerves are a very real illness."

TALL MEN TELLS TALL STORY TO TALL CADI

Long Magistrate Sympathizes With Man Who Bumped Head

London.—Claud Mullins, one of the tallest of the London magistrates, had a good deal of sympathy with 6ft. 3in. James Britton of Battersea, S.W., who came before him at the southwestern police court.

Britton was charged with damaging a show case in a shop.

He told Mr. Mullins that he was walking along Northcote Rd., Battersea, when he bumped his head on a shop blind. The blow felled him.

"I have done the same thing before," he said. "I went into the shop to mention the matter to the woman, but I have no clear recollection of what happened after."

Mr. Mullins—I have a good deal of sympathy with you. You are about the same height as I am, and I have also hit my head on these blinds. It is very difficult to walk from here to Clapham Junction without doing so. It is clear that you had a grievance but you went the wrong way about righting it. Fined 5s.

BOXER COMMITTED FOR MANSLAUGHTER

Bootle, Lancs. — Gerald Gerard Fook, aged 23, a professional boxer, of Upper Hill St., Liverpool, was committed for trial at Manchester assizes, charged with the manslaughter of Joseph Kehoe, aged 24, a joiner's laborer, of Bootle, who died following a contest with Fook at a booth at Bootle.

Fook, who pleaded not guilty, was granted bail.

Len Johnson, the former middleweight boxer, said he refereed the contest, in which eight-ounce gloves were used.

WINE 300 YEARS OLD

Bremen, Germany—In the celebrated "Rose Cellar" of the Rathskeller here there is a 300-year-old wine that a statistician has estimated is worth $20,000 a drop, or $20,000,000 a glass.

DEVOURED BY HYENAS

Lucknow, India — Attacks by hyenas on village children have caused panic in the Ferrukhabed district. Fifteen children were reported killed by the animals in two weeks.

BRIEF STORIES GATHERED FROM ALL CORNERS OF THE WORLD

SEEKING TO RECOVER MONEY CONVICT SURRENDERS SELF

Fled Devil's Island, Made Good, Lost Fortune in Bilbao Fall

LEFT AT CONSULATE

Paris—The fall of Bilbao heaped misfortune on 62-year-old Pierre Vergue. It caused him:

(1) To flee to Paris;

(2) To leave the fortune he had amassed, £10,000 ($50,000) behind;

(3) To reveal himself to-day, in order to claim the fortune, as a convict who escaped from Devil's Island 15 years ago.

Under an assumed name he had established himself as an honorable business man in Bilbao. When compelled to board a refugee ship a few days before the fall of the Basque capital he placed all his fortune in a safe in the French consulate.

Hearing, in France, that the consulate had been ransacked and his entire fortune stolen, he gave himself up to the police in order to claim from the French government repayment of his fortune, for which he had a duly signed receipt.

When he escaped with seven other convicts from Devil's Island he had one more year of his sentence to serve.

He landed on the coast of Venezuela, went to Canada, where he made some money, moved to Spain, started a successful export business at Bilbao, and became a leading figure in the French colony.

"I am giving myself up," he said to a police official, "with a view to obtaining both a pardon and the refunding of my fortune."

MANY FOREIGNERS RESIDE IN BERLIN

Visitors Without Definite Nationality Worry Police

Berlin.—Every 40th inhabitant of Berlin is a foreigner. Of these every fifth is a Pole and only every 43rd an Englishman. Americans number one in 46 foreigners, according to the latest statistics of metropolitan police.

At the end of 1936, 103,154 foreign nationals had their permanent home in Berlin. In addition, 15,659 came to the Reich's capital as visitors during May last. Of these, much to the distress of local police, 120 possessed no definite nationality.

STREAM DISAPPEARS AS CANOEISTS PADDLE

Once Suddenly Rose Six Feet Curtailing Sail

Dalgety, Australia. — Arthur L. Hunt and Stanley Hanson, completed their canoe trip down the Snowy river to Marlo, Victoria, leaving behind them here the tale of a stream that rose six feet in a few minutes and at times disappeared completely underground.

They said at several points the river ran underground for more than 50 yards. Once a quick rise of water forced them to haul their small craft high on the river bank and wait several days before proceeding here.

PICTURE OF HITLER ON GERMAN STAMPS

Fuehrer Permits Issue in Celebration of His 48th Birthday

Berlin.—For the first time since he came to power, Adolf Hitler has permited stamps to be issued with his picture, showing the Fuehrer's right half of his face in semi-profile. The stamps are issued in celebration of Hitler's 46th birthday.

The stamps can only be bought as a bloc of four six-pfennig stamps on a white sheet of paper of the size of a postal card. The card bears the inscription: "Who wants to rescue a nation, can only think in heroic terms." It is a quotation from one of Hitler's speeches.

The bloc is sold at one mark a piece, meaning that beyond the value of four times six or 24 pfennigs purchasers are charged one pfennig for extra costs of the card and another 75 pfennigs for "cultural funds."

The stamp is expected to attract a lot of interest in philatelist circles, and the post-office hopes to make a bit of money from the sale of the welfare stamps.

Dr. Dietrich, press chief of the National-Socialist party and one of the closest advisers and companions of the Fuehrer, explained to the public that Hitler gave permission to use his picture on stamps only because of the "national-political purpose" of the issue.

KORAN DESECRATED

Shikarpur, India — Trouble between Moslems and Hindoos here followed the discovery in a mosque of burnt leaves of the Koran with a note attached seeming to implicate prominent Hindoos.

DEFEND FOOD SUPPLY BABOONS FIGHT PEST

Parasite Was Introduced by S.A. Farmers to Check Prickly Pear

Capetown, S.A.—Baboons in the Cape midlands are rallying to the defence of the prickly pear, which the government had hoped to eradicate by the introduction of the parasite, "cactoblastis cactorum".

"Cactoblastis" lays its eggs on the succulent leaves and, when the grubs hatch out they feed on the leaves. Already the parasite was making headway against the prickly pear, which has been spreading alarmingly, and the farmers of Graaf Reinet and other districts were confident that their sterilized lands would be reclaimed.

The baboons, however, who feed on the prickly pear fruit in summer, have taken a hand. They have discovered the parasite, and throng the infected areas in troops, breaking open the leaves and eating the grubs. Since the baboons are also killing lambs, the farmers are organizing to exterminate them.

SEE LARGEST SMOKE REQUIRING 610 HOURS

Berlin.—The largest cigar in the world is to be seen at the cigar museum which has been established in the small town of Buende in Westphalia, where some 3,000,000 cigars are manufactured every year. This "world's greatest cigar" is nearly two yards in length and nearly 28 inches in circumference. Anyone who smoked at it an hour a days would take a year and 245 days before the cigar could be finished.

SWIMS FOR 6 HOURS IN SEA AFTER TUMBLE FROM LINER

Man Is Found in Darkness by Sister Ship—Condition Not Serious

IN OSTEND HOSPITAL

Ostend—After being in the North Sea for several hours, a London man who fell from a steamer bound on night service from Ostend to Dover, was picked up by a sister steamer and taken to hospital here.

He is Frederick Ernest Michaelis of Callow St., Chelsea, S.W. It was stated at the hospital that his condition was not serious.

The accident occurred late at night when Mr. Michaelis was a passenger in the Josephine Charlotte, a Belgian steamer, which left Ostend at 6 p.m. for Dover. No one saw Mr. Michaelis fall into the sea and the steamer continued its crossing.

Mr. Michaelis continued swimming for several hours in the darkness before he was sighted by the look-out man aboard a sister ship, the Queen Astrid, which had left Dover for Ostend at 1 a.m.

A lifeboat was launched and Mr. Michaelis was picked up and taken aboard the Queen Astrid, which arrived at Ostend at 5 a.m.

LAND VALUES SOAR

Johannesburg, S.A.—Land values here are rising by leaps and bounds. There are instances where the increase is as much as 600 per cent. and other sites have been valued four and five times what they were three years ago.

CHAUTEMPS REFUSES POSTS FOR WOMEN

Won't Keep Blum-Appointed Cabinet Members

Paris.—French feminist circles are in an uproar. Premier Camille Chautemps refused to have any women in his cabinet.

Madame Louise Weiss, French feminist leader, protested strongly and requested him to at least keep the three women under-secretaries of the Blum government in their positions. But Premier Chautemps was adamant.

Now Madame Irene Joliot-Curie has returned to her laboratory but Madame Leon Brunschvigg, former under-secretary for national education, and Mlle. Suzanne Lacore, former under-secretary for child protection, are out of jobs.

FOOD EATS EATER

Sydney, N.S.W.—Sydney zoo caretakers discovered two frogs are unsatisfactory diet for one small snake. When they tried it, the frogs turned on the snake. One started eating at the head and the other at the tail, staged a tug-of-war for the last bite.

PROTECT WILD FLOWERS

Cape Town, S.A.—The provincial council has passed the wild flowers protection ordinance which forbids the plucking and selling of all wild flowers in the Cape.

District School Reports

June Promotions Janetville School

(Examiner Correspondence.)

JANETVILLE, July 16.—Note:—75 and over, 1; 66-74, 2; 59-65, 3; 50-58, C. Those below 50 not entered:

Form I

Grant Campbell—Lit., 1; Gram., 3; Hist., 1; Geog., 1; Comp., 2; Bot., 1; Alg., 1; French, 3; Latin, 3.

Ross Carron—Lit., 3; Gram., C; Hist., 1; Geog., 1; Comp., 2; Bot., 2; Alg., 2; Fr., 2; Latin, 2.

Velma McGill—Lit., 2; Gram., C; Hist., 2; Geog., 2; Comp., 2; Bot., 3; Alg., 3; Fr., C; Latin, 3.

Carson Rose—Lit., 3; Gram., C; Hist., 1; Geog., 1; Comp., 2; Bot., 3; Alg., 3.

Harold Bradburn—Lit., 3; Gram., C; Hist., C; Geog., C; Comp., 2; Bot., C; Alg., 1; Fr., C.

Wanda Heaslip—Lit., 3; Gram., C; Hist., 3; Geog., 3; Comp., 3; Bot., C; Alg., C; Fr., C.

Carman Wright—Lit., C; Hist., C; Geog., 2; Comp., 2; Bot., C; Alg., C.

Ross Suggitt—Lit., C; Gram., C; Hist., 1; Geog., 2; Comp., C; Bot., 3.

Form II

Bernice Stinson—Lit., 1; Geom., 1; Gram., 1; Comp., 1; Arith., 1; Bot., Phys., 1; Fr., 1; Latin, 2.

Audrey McGill—Lit., 2; Geom., C; Gram., C; Comp., 1; Arith., 3; Bot., 2; Phys., 3.

Edna Fanning—Lit., 3; Geom., 3; Hist., C; Comp., 2; Arith., C; Bot., 2; Phys., 3; Fr., C; Lat., C.

Daron McGill—Lit., 3; Gram., 2; Comp., 2; Arith., C; Bot., C; Alg., 3; Phys., 3.

Teacher—Mr. Leonard McNeil.

SOUTH JANETVILLE PUBLIC SCHOOL

Note: H, honors; R, recommended.

Passed to Jr. IV—Harry Wolfraim 86H, Helen Deyell 83H, Osburn McMullen 79H, Douglas Armstrong 62.

Passed to Sr. III—Clinton Haskell 72, Norma McGill 72, Merrill McGill 71, Orwell Muirhead 67R, Leona Walker 66, Harold Crawford 63, Gerald McGill 62R.

Passed to Junior III—Helen Wolfraim 83H, Alex Telfer 77H, Jimmie McGill 71, Maurice Bradburn 71, Russell Wright 70.

Passed to Sr. II—Grace McGill 66, Dorothy Walker 63.

Passed to Jr. II—Earl Walker 86H, Barbara Sanderson 79H, Donald McGill 73, Ruby McGill 58R, Clare McGill 54R.

Passed to Jr. I—Wilson Carron 81H, John Burn 80H, Joyce McMuller 62.

Passed to Sr. Primer — Morris Walker 71, Betty Walker 61, Verna Mae Allison 60.

BETHEL, No. 10

Sr. III to Jr. IV—Gerald Stinson (Hon.), Roy White.

Jr. III to Sr. III—Francis Allison (Rec.).

Sr. II to Jr. III—Grant Earl.

Jr. II to Sr. II — Helen Hickson (Hon.) Douglas Stinson (Hon.), Aileen Wright.

Pruner to I—Blanche Armstrong, Ray Stinson.

Teacher—Mr. Roy Marshall.

June Promotions Hastings School

The following pupils were promoted on their year's work. Names alphabetically:

Jr. IV to Sr. IV

Bertha Beavis, Eileda Buck, Doreen Fleming, Ralph Puffer, Gwendoline Scriver.

Sr. III to Jr. IV

Betty Campbell, Clifford Chamberlain, Lottie Killingbeck, Pauline Killingbeck, Morley Nelson, Muriel Oliver.

Jr. III to Sr. III

Alex Graham, Yvonne Killingbeck, Billie McEachnie, Donald Richardson.

The following pupils wrote the June examinations. Names alphabetically arranged. P (passed); R (recommended); F (failed).

Jr. IV to Sr. IV

Jessie Scriver (f), Pauline Scriver (p), George Turner (p).

Sr. III to Jr. IV

Francis Beavis (r), Evelyn Chamberlain (p), June Mouncey (p), Ross Mouncey (p), Rubena Philips (f), Jenny Scriver (f), June Scriver (p), Albert Wellman (p), Laura West (f), Jack Wilson (f).

Jr. III to Sr. III

Ford Beavis (r), Carl Brinklow (absent), Rosebud Calberry (p), Della Killingbeck (p), Amy Sargent (f), Oscar Scriver (p), Bessie Turner (p), Robert West (f), Helen Whitred (f).

G. Sine, principal.

JUNIOR ROOM

Promoted on year's work.

Jr. II to Jr. III

Eilene Dodd, Helen Deyarmond, Audrey Phillips, Vera Richardson, Raymond Scriver, Ruby Scriver.

Jr. I to Jr. II

Ronald Buck, Velda Chamberlain, Billy Johnston, Lorne Killingbeck, Sylvia Kirk, Eva Oliver, Doreen Puffer, Ralph Richardson, Dorothy Scriver, Elma Scrivar, Leslie Scriver, Dorine Warner.

The following pupils wrote the June examinations. P (passed); R (recommended); F (failed); H honors).

Jr. II to Jr. III

Anita Scriver (p).

Sr. I to Sr. II

Stuart Buck (p), Raymond Oliver (p), John Pacey (p), Jimmy Blackburn (p), Bobbie West (r), Jack Scriver (r), Gordon Scriver (r), Kenneth Wellman (f), Caroline Scriver (f), Alex Sherwin (f), Edith West (f), Donald Scriver (f).

Jr. I to Jr. II

Audrey Pacey (h), Billy Mouncey, Raymond Ellis (r), Mary Turner (f), Vernon McMillen (f), Gladys Hazelwood (f), Raymond Duff (f).

Primer to Jr. I

Doris Calberry (p), Dorothy Hubbel (p), Doris Chamberlain (p), Earl Scriver (p), Kenneth Oliver (p), Albert Beavis (p), Ralph Nelson (p), Morley Richardson (p), Betty Scriver (p), Donald Scriver (p), Albert Scriver (p), Ruth Warner (p), Bernice McCoy (f).

Jr. Primer to Sr. Primer

Betty McMillen (p), Donald West (p), Norman Killingbeck (p), Ruth Ball (p).

J. I. Lamb, teacher.

District Schools

S.S. No. 5, BURLEIGH AND ANSTRUTHER

V—Jean Scott 69.

Sr. IV—Ruth Nichols 70.

Jr. IV to Sr. IV—Elsie Taner 71, Billie Wilson 60.

Sr. III to Jr. IV—Jean Nichols 77, Billie Scott 67, Betty Wilson 66.

Sr. II to Jr. III—Mary Lou Nichols 82, Harold Wilson 82, Kenneth Tanner 80.

I to II—Edna Lean 87, Mary Scott 84, Elizabeth Nichols 82.

Pr. to I—Doreen Hales 91.

Teacher—Bertina M. Beavis.

FALLIS SCHOOL
(S.S. No. 3, Manvers)

*—Denotes honor standing.

Entrance candidates — Bradley, Eileen; Porter, Verna; Porter, Murray; all passed.

Jr. IV to Sr. IV—Fallis, Lawrence 72.

Sr. III to Jr. IV—Brooks, Clifford, 78*; Bradley, Betty, 75*.

Sr. II to Jr. III—Cavano, Joyce, 80*; Hutchinson, Irene, 77* Bradley, June 75*; Sinclair, Doris, 71.

Sr. I to Jr. II—Fallis, Walter, 73; Sinclair, Kenneth, 68.

Primer Class—Cavano, Marilyn; Logan, Dorothy; Johnston, Eleanor; Thomas, Gwenyth; Bradley, Ross; Fallis, Douglas.

Highest attendance—Murray Porter and Marilyn Cavano.

Proficiency and neatness in daily work—Verna Porter.

Teacher—J. M. Fairbairn.

S.S. No. 2, CAVAN.
(Examiner Correspondence.)

MOUNT PLEASANT, July 16.—Sr. III. to Jr. IV.—Bryan, Muriel, honors, 78 per cent.; Gardiner, Ronald, 74; Wilson, Margaret, 74; Fee, Barry, 71; Mitchell, Billy, 67; Wilson Earle 53 (recommended); Handley, Leonard, 52 (recommended).

Jr. IV. to Sr. IV.—Windrem, Pearl, 72; Lawson, Mary, 72; Best, Ella, 70; Visee, Nellie, 67; Eggleston, Betty, 65.

Jr. II. to Sr. II.—Windrem, Billy, 78; Fee, Donald, 68; Lawson, Alex., 62.

Jr. I. to Sr. I.—Bryan, Carl. (60 per cent. of marks required to pass).

Robert E. Sutton.

PARALYSIS IN TORONTO

TORONTO.—Seven cases of infantile paralysis have been reported to health authorities here, Dr. Gordon P. Jackson, medical health officer, reported today.

Rush 50,000 Troops Northward In China

Charging that Japan is deliberately provoking war with China in the area surrounding Peiping in an effort to make of Hopei province a second Manchoukuo dominated by Tokio, Generalissimo Chiang Kai Shek, Chinese Nationalist dictator has ordered 50,000 crack troops northward to reinforce the 29th army already engaged in stiff fighting against manoeuvring Japanese forces. Japn has ordered Gen. K. Katsuki, one of her most trusted commanders into the area to take command and is rushing reinforcements to her troops. Some of Shek's well-trained and well-equipped Nationalist troops now rushing northward are pictured in review formation with the astute Chinese Nanking dictator inset.

June Promotion Results At May's, Confederation Schools

CONFEDERATION SCHOOL

Promoted from Primer to Book I

Shirley Ainslie, Jean Arnott, Wanda Bailey, Lois Brooks, Ronald Buchan, Carmen Dick, Delbert Foster, Stella Hall, Audrey Hamilton, Gerald Hopkins, Lois Hoy, Marie Lackie, William Martin, Marjorie McIvor, Harold Paquette, Vernon Pinn, Edward Potter, Victor Potter, May Sandback, Muriel Walling, Wesley Withers.

Promoted provisionally: Joseph Resko, Gordon Sturrack.

Sr. I to Jr. II

Albert Arnott (hon.), Jimmie Ainslie, Loy Brooks, Kenneth Bailey, Billy Birdgenaw, Wilma Floyd (hon.), Donald Fuller, Roy Holden, Donald Johnston (hon.), Jean Millar (hon.), Joan Meeks, Joyce Massey, Beatrice Martin (hon.), George Macphail (hon.), Nola Paquette, Joyce Ray, Beverley Reynolds (hon.), Lillian Styles (hon.), Billy Scrace, Mary Starr, George Shaw (hon.), Helen Samis (hon.), Marjorie Walling (hon.), Donna White (hon.), Shirley Watkiss (hon.).

Pass provisionally: Irene Doleman, Richard Doleman.

O. Johnston, teacher.

Sr. II to Jr. III

Raymonde Brown, Raymond Cockerill, Billy Deck, Loreene Driver, Audrey Firth (hon.), Lillian Foster, Eleanor Frick (hon.), Billy Frick, Billy Goodman, Jimmy Harrison, Norma Haw, Alice Hobson (hon.), Joan Huckstep, Fred Johnson, Cecil Johnson, Douglas MacPhail, Ronald Naish, Gordon Ray, Donald Thomas.

Passed provisionally: Norman Field, Florence Fraley, Rita Birdgenaw, Victor Laroche.

Jr. II to Sr. II

Donald Byers (hon.), Kenneth Byrd, Lillian Curtis, Betty Hamblin, Billy Holland, Shirley Hopkins, Margaret Isle (hon.), Edna McCormick, Joseph McMahon, Robert Moscrop, John Pilling, Fred Ray (hon.), Leonard Styles, Raymond Titterington, Doris Walker, Jack White, Gloria Wilson.

J. E. Thexton, teacher.

Sr. III to Jr. IV

Promoted on year's work:

Isabel Bettes, Mary Chesher hon.), Norman Davis, Ethelwyn Gibson (hon.), Elsie Jones (hon.), Edward King, James McCormick, Helen White.

Promoted after examinations:

Muriel Adams, Eric Pilling, Jean Samis, Mary Samis, Howard Sturrock, Harry Wilford, Delbert Williams.

Passed provisionally: Beatrice Doleman.

Jr. III to Sr. III

Promoted on year's work:

Mary Brown, Helen Bullied, Freda Deck, Betty Freeman, Donald Frick, Kenneth Hopkins, Mary Pitchford, David Potter, Hilliard Tighe.

Promoted after examinations:

James Chesher, Robert Dorrell, Douglas Moscrop, Fred Rosebush, Doreen Samis, Jay Weaver.

Passed provisionally: John Brown, Agnes Birdgenaw, Arthur Church, Jack Cowie, Barbara Hamblin.

E. Garbutt.

Jr. IV to Sr. IV

Promoted during the year:

Edna Armour, Douglas Johnson.

Promoted on year's work:

Clifford Davis, Donald Hess.

Promoted after examinations:

Gladys Holland, Lawrence Johnson, Gordon Moore, Edward Neals.

Passed provisionally: Jim Deck.

H. B. Jackson.

MAY'S SCHOOL

Primer to Book I

A—Gwen Abraham, Valetta Bayliss, Billy Brock, Gwen Cooper, Hubert Flagler, Alan Lee, Mary Morrison, Jack Naish, Brenda Pellow, Jimmy Roberts (Lawrence Gravelle, absent).

B—Frances Armstrong, Henry Bailey, Jack Billingsley, Madeline Clarke, Dorothy Henry, Murray Nice, Norman Rendell.

C—Viola Boothe, Wilson Carmichael, Isabel Ellis, Graham Hasker, Joyce Johnston, Roy Tripp (Theresa Gravelle, absent).

Junior Primer to Senior Primer

Betty Bestard, Amelia Bowen, Rodney Bowen, Frank Boothe, Audrey Collins, Davina Collins, Eddie Collins, Edrie Deck, Eileen Ellis, Marie Guthrie, Edgar Humber, Gervin Humber, Jean Laroche, Bobbie Killingbeck, Gera[illegible], Locks, Marion Morley, Tom Morley, Kenneth Rose, Jean Richmond.

G. L. Cox, teacher.

First Book to Second Book

Pass: Marion Bell, Vera Bowen, Eddie Brierly, June Drury, Verna Faiers, Kenneth Huggins, Robert Locks, Donald Pagett, Donald Price, Cyril Robinson, Geraldine Reid, Ernest Simmons, Margaret Smith, Audrey Sargent, Vernon Tripp.

Rec.: Fred Laroche, Marshall Dunstan, Daisy Lindsay.

In First Book for Second Year

Jeanine Collins, Stanley Collins, Ralph Dallin, Velma Emery, Donald Clifford, June Hegadoren, Eddie Lee, May Linsey, Fred Rose, Reggie Shaer, Buddy Nolan, Stephen Tripp.

U. M. I. Squire, teacher.

Sr. II to Jr. III

Grade A—Jimmie Abraham, Gordon Henry, Vera Leach, Viona Martin.

Grade B—Lily Brierly, Hubert Barnes, Frank Collins, Jack Flagler, Yvonne Lee, Bernice Price.

Grade C—Margaret Carmichael, Herbert Bailey.

Jr. II to Sr. II

Grade A—Norman Booth, Gordon Brook, Edgar Naish, Jean Roberts.

Grade B—Bertram Bell, Leonard Cooper, Norman Dallin, Jack Halladay, Douglas Howorth, Billie Johnston, Effie Meeks, Ronald Milligan.

Grade C—Reg. Eastabrooke, Doris Gilroy, Teddy Hill, Garnet Lindsay, Josephine Lock, Billie Panter, Buddy Tripp, Floyd Tripp, Helen Wallwork.

Wm. C. Wedlock, teacher.

Sr. III to Jr. IV

A—Margaret Allen, June Busco, Gerald Pagett, Muriel Rose, Jack Carpenter.

B—Walter Halliday, Joy Nice, Walter Wheeler, Eileen Huggins, Pearl Henry, Dorothy Moore, Helen Morley, Kenneth Hosker, Donald Chambers, Agnes Thomson, Muriel Henry.

C—Ralph Eastabrook, Angus Smith.

Jr. III to Sr. III

A—Henry Robinson, Helena Panter, Bob Reid, Gennevieve Younge, Helen Henry.

B—John Pellow, Marjorie Booth, Gordon Thexton, Ernest Lee, Winnifred Bowen, Gladys Brierley, Viola Bowen, Norman Manley, Jack Shaw, Doris Faiers, Gordon Simmons.

C—Gladys Clark, Carnduff Hegadoren, Mary Stevenson, Isabelle Collins, Kathleen Armstrong.

Mildred F. Brown.

Jr. IV to Sr. IV

Stanley Brook, Ernest Rutherford, Orpha Sage, Jack Moore, Pearl Morley, Beryl Carter, Vivien Carter, Gordon Lee, Georgena Pellow, Doris Moncrief, Helen Lock, Vera Martin, Colin Deck, Carlos Sage, Jim Thexton, Bessie Bell, Glendora Price.

The following have received their Entrance:

Confederation

Edna Armour, Jack Ainslie, Eleanor Brown, Ruth Hess, Margaret Huckstep (hon.), Douglas Johnston, Stewart McLaren (hon.), Paul Meeks, Thelma Reynolds, Mildred Samis, Ethyl Sims, June White.

May's.

Recommended: Stanley Brooks, Betty Deline, Kenneth Drury, Elsie Johnston, Jim Joiner, Barbara Kerneghan (hon.), Ernest Rutherford, Orpha Sage. Passed: Beryl Carter, Vivienne Carter, Alfred Dummit, Helen Lock, Jack Moore, Pearl Morley, Georgina Pellow.

W. J. Stacey, principal.

Yesterday's Deaths

(By the Canadian Press).

Berlin.— Dr. Walter Simmons, 75, former president of the German Supreme Court.

Vancouver. — Captain Edward Beetham, 74, retired general superintendent of the Canadian Pacific Steamships Service on the Pacific coast.

Montreal.—Julius Nathan Neumann, 63, insurance man, prominent in Montreal Jewish philanthropic societies.

Baltimore. — Rev. Patrick William Brown, 73, associate professor of history at Catholic University, Washington.

Calgary. — Peter G. Clarke, 55, engineer, who drove the royal train from Medicine Hat to Calgary when the Duke of Windsor as Prince of Wales, visited Alberta.

Clifton, N. J. — Dr. Clements Oscar Kleber, 74, internationally known in the field of chemistry.

Lachine, Que. — Rev. Sister Marie Angele de Merci, 96, member of the Sisters of Ste. Anne for 63 years.

Dalhousie, N. B.—J. Maurice Harquail, 30, Campbellton, N. B., lumber manufacturer.

BELLEVILLE MAN FACES 2 CHARGES

Robert Gibson Arrested Following Two Crashes On Highway Near Odessa

KINGSTON, July 16.—Robert Gibson, Moira Street, Belleville, was arrested late yesterday by City Traffic Officer Gerald Downs, and will face charges of reckless driving and leaving the scene of an accident.

Gibson is alleged by police to have sideswiped a car driven by Edward Bielski of Rossford, O., a quarter of a mile east of Odessa on Highway No. 2 shortly before 4 o'clock Thursday morning.

Gibson is reported to have told Provincial Traffic Officer Percy Downley, who was called to the accident, that after colliding with the other car, he turned around and chased it, but was unable to find it. The United States car, Downley said, did not leave the scene until after 6 o'clock.

As if one accident was not enough, Mr. Bielski, after leaving the scene of the accident, ran into a herd of cows which were crossing the road a short distance from Belleville and caused considerable damage to the front of his car.

Mr. Bielski's wife and Mrs. Mazui and her son, Adam, of Hamilton, who were riding with him, were unhurt. Considerable damage was done to both cars in the accident.

GROWING PECAN NUTS

CHATHAM.—Now it's pecan nuts they're growing in Southwestern Ontario. Robert J. Guy, Chatham resident, has three pecan trees growing in his backyard.

CAMPBELLFORD

Oscar Young and son of Chicago, Illinois, are visiting Mr. Young's sister, Mrs. Hilliard Jones, and Mr. Jones, Sebastopol Street.

Miss Kathleen Crosson is attending Summer School at the Guelph Agricultural College.

Miss Fenice Joyce, Sebastopol Street, has been successful in obtaining a school for the coming term in the vicinity of Marmora.

Born—At the Campbellford Hospital, on July 10, 1937, to Mr. and Mrs. John Haig of Seymour—a son.

T. L. Diamond, Front Street, has returned from Toronto and Atlantic City, where he has been holidaying during the past two weeks.

Lloyd Longman of Toronto, is visiting Wilbert Kingston, Frank street.

Born — At the Campbellford Hospital, on Monday, July 12, 1937, to Mr. and Mrs. Morley Fetherick — a daughter (Lola Maud).

Master Vernon Goheen, of Waterford, Ont., is visiting Mrs. J. Cairns, Queen Street.

Born — at the Campbellford Hospital, on Tuesday, July 13, 1937, to Mr. and Mrs. Stuart Nelson — a daughter.

OIL-ATERIA
182 SIMCOE PHONE 777
TARNOFF
The finest Car Polish. No washing, no polishing. Free Demonstration
TINS 50c and $1.00

DRINK Green Spot ORANGE-ADE 5¢
It's real juice
And Green Spot Chocolate
SUNSHINE DAIRY
TELEPHONE 552

MOTORISTS
Try Courtesy
and See How Others Will Follow

WHEN NEXT you go motoring resolve to "Try Courtesy" every inch of the way and see how much more enjoyable your trip will be and how quickly other drivers will respond to your courtesy. If I could but persuade *half* of the motorists to "Try Courtesy" I am confident that the other half would follow suit and then we would have established the greatest single factor for safe motoring—courteous driving.

Again I suggest that you "Try Courtesy" the next time you are driving. Try to refrain from "pocketing" your fellow-motorist when he gets into a traffic difficulty. Try to give him some warning of what you intend to do next whether it is to slow down, stop, change direction or overtake him. Try to give him his share of the road so as not to unnerve him by a "close shave." Try to remember to dip or dim your brilliant headlights when you meet him at night so that he will not be "ditched" or drive straight on when he should take a curve. Try to remember that hills, curves and other blind spots are danger spots—keep to your right side of the road when you come to them.

In these and the dozens of other ways, which will occur to you, I sincerely recommend that you "Try Courtesy" every inch of the way.

TRY COURTESY
The New Spirit of the Road

J. B. McRuer
MINISTER OF HIGHWAYS
PROVINCE OF ONTARIO

TPC

Body Bumping And Repairing
AUTHORIZED DUCO REFINISHERS
SUGDEN AND SHADGETT
Dealers For Beach-Schult Trailc.
COR. SHERBROOKE AND WATER STS.

Along highways and byways it's ready for you—ice-cold
DRINK Coca-Cola

SHOPPERS' Specials!

Fine Prime Beef
Short Rib Roast . . lb. 20¢
Blade Roast . . . . . lb. 18¢
Lean Beef Cuttings, lb. 15¢

Sugar Cured BACON
Sliced . . . . . 25¢
Rindless . . . . . 29¢

Fresh Pork Liver
Sliced . . . . . lb. 12¢

Fresh Pork SPARERIBS . . 2 lbs. 21¢

Fresh Pork NECKBONES . . 6 lbs. 25¢

Smoked Boneless Picnic Hams
In casing . . . . . lb. 26¢

Sliced Bologna
2 lbs. 25¢

Meat and Cheese Loaf
Sliced . . . . . lb. 21¢

Sausages
Small Pork . . . lb. 20¢
Large Link . . 2 lbs. 25¢

Raspberries
Are coming fast now. Get our prices on quantities

Good Hard
CABBAGE . . . . each 5¢
CARROTS . . . bunch 5¢
BEETS . . . . bunch 5¢

Boneless Fresh Veal Cuts
Shoulder Fillet . . lb. 15¢
Boneless Leg Fillet . . . . lb. 20¢

PHONE YOUR ORDER—PROMPT DELIVERY

F —&— G MARKETS

You'll love my Summer breakfast!
SHIRLEY TEMPLE

SHIRLEY has fruit juice as well as fresh fruit with her Quaker Puffed Wheat. It keeps her energy up and her temperature down.

ENJOY COOL, REFRESHING QUAKER PUFFED RICE TOO!

MUFFETS
The Sunshine Breakfast Cereal

100% WHOLE WHEAT
Delicious as they are nutritious
A QUAKER OATS PRODUCT

Hamilton Shot Gets Second Victory In Bisley Contest

Lieut. G. E. Matchett Wins Grand Aggregate Challenge Cup With 581 Aggregate

TOPS ALL CANADIANS

BISLEY CAMP, England, July 16 (CP Cable)——Lieut. G. E. Matchett today annexed Canada's second victory at the National Rifle Association when he was posted winner of the grand aggregate challenge trophy.

The Hamilton youngster had an aggregate of 561 in the 10 separate service rifle matches that make up the grand aggregate. He added the challenge trophy, the N.R.A. Gold Cross and Coronation Medal, and first cash prize of $50, to the Duke of Gloucester's badge and $250 he won in the Duke of Gloucester yesterday.

Matchett to date is the only Canadian getting a first place in any of the great shoots of the Coronation Bisley. Others have tied for top in various events and lost out in the shoot-offs.

Twelve Canadians were among the 302 marksmen who went to the butts in the second stage of the King's Prize today, fighting for places among the "King's Hundred" in tomorrow's final stage of this great shoot.

Best In King's Prize

Sgt. T. A. Jensen of Innisfail, Alta., posted best score among the Canadians in the second stage with an aggregate of 142 out of a possible 150. Sgt. M. F. Dillon of Ottawa had 141 and Lieut. G. E. Matchett of Hamilton 140.

Qualifying scores in the King's were not announced immediately.

The Canadian scores, showing 300, 500, 600 yard and total scores:

Sergt. T. A. Jensen, Innisfail, 46, 46, 50—142.

Sergt. M. F. Dillon, Ottawa, 48, 47, 46—141.

Lieut. G. E. Matchett, Hamilton, 48, 49, 43—140.

Major A. C. Lucas, Toronto, 48, 49, 32—139.

Lieut. Wayne Mackenzie, Ottawa, 47, 45, 47—139.

Capt. S. W. Graham, Toronto, 46, 44, 46—136.

Lieut. C. F. Kennedy, Hilden, N.S., 45, 46, 43—134.

C.S.M. George Emslie, Toronto, 46, 44, 42—132.

Capt. T. M. Sieniewicz, Halifax, 44, 44, 43—131.

Lieut. W. Ewing, Montreal, 46, 45, 40—130.

Lieut. G. A. Molecey, Vancouver, 43, 42, 45—130.

Sergt. T. A. Johnson, Calgary, 44, 39, 42—118.

Campbellford Rinks Triumph At Stirling

(Examiner Correspondence.)

CAMPBELLFORD, July 16.—Two teams from the Campbellford Bowling Club visited Stirling on Wednesday afternoon to take part in the open tournament held there and returned with the prize for the highest score in two wins out of three games. One team was skipped by J. P. Archer and included Mr. and Mrs. W. S. Wiggins and Mrs. Archer. The second team which took the prize was skipped by P. M. Locke with J. F. R. Douglas, Mrs. P. M. Locke and Mrs. Norman Brown.

FOOTBALL ASSOCIATION CAUTIOUS

LONDON—(CP). — The English Football Association Council has not made any recommendation regarding increased accommodation at Wembley Stadium for big soccer matches. Various schemes are being considered.

WONDERFUL CRICKET VETERAN

GLASGOW — (CP). — Although nearly 60 years old, Wilfred Rhodes, famous Yorkshire veteran, is still a great cricketer. He has taken plenty of wickets this season in Scotland, where he is pro. to Perthshire club.

CAPITOL TAXI
PHONE 105
TRY OUR SERVICE

McINTOSH SERVICE STATION
Vulcanizing a Specialty
A Complete Stock of Firestone Tires and Tubes
135 Park Hill Road. 'Phone 3254

Shoe Repairing
A small sum spent now will save you buying a new pair. Bring them in, you will like the class of work we do, and find our charges moderate. Other people do—why not you?
S. WHATLEY
86 PARK ST. OPP. C.G.E.

Golf at Beaver Meadows
ONLY 50c PER DAY
Season Ticket $10.00

TOP TOSSERS In the Majors

LEE GRISSOM

Lefty Lee Thomas Grissom, rising young left-handed pitching star of the Cincinnati Reds, may or may not be the fastest pitcher in baseball, but such is the claim of many National leaguers. In fact, some ball observers say he is the fastest southpaw of all time, even surpassing Lefty Grove.

Lee has been priming for the majors for several seasons. The Reds purchased him from Beckley, W.Va., of the Middle Atlantic league as far back as 1934, and he did pitch a couple of games with the Reds that season. However, he was as wild as a goose, and was sent to Fort Worth of the Texas league.

Lee showed plenty of stuff this year in the training camp and he was given plenty of rookie ballyhoo. It looks now as if he's arrived, for he boasts of an impressive record.

Born in Sherman, Tex., in 1912, Lefty Lee is six feet two inches tall and weights 200 pounds. He bats right-handed. He lives in California. Once he pitched two shut-outs in one day. He was one of the National league pitchers in the recent all-star game.

Sports Spice

By EDDIE BRIETZ

NEW YORK, July 16.—(AP)— A certain big league club has its eye on Rabbit Maranville of Montreal Royals for manager . . . three guesses . . . the Yankee winning streak of nine straight is the richest since 1933 when the club won nine in a row . . . Hope the report that Mickey Cochrane isn't getting well quite as fast as the doctors hoped is all wet.

Mule Haas of the White Sox is one of the world's worst base stealers . . . His average over a nine-year stretch is one per season . . . Reason Pacific Coast League fans aren't howling at Al Schacht's capers is that Al demanded a $7,500 guarantee for eight appearances . . . Tommy Loughran (who fought Tommy Farr) says if Joe Louis is in a hurry to get away from there the night he fights the Englishman, it won't go a round . . . Old Babe Herman is having one "L" of a time hitting .300 for Toledo in the American Association . . . Dr. Mal Stevens, New York U. football coach, says you'll see more forward passing next season than ever before . . . Paul Dean's arm still puzzles the Cardinals.

They've about run out of ideas on how to headoff the Newark Bears in the International League . . . Jack Ogden, Baltimore business manager, put a black cat in the Bears' dressing room, but the hex didn't pan out . . . Henry Cotton announced at Carnoustie before a shot had been played that he would take care of the Americans single handed . . . and did he?

Soccer Notes

The only game scheduled for tomorrow afternoon is a game in Deloro when the Smelters will have the C.G.E. as their guests for the afternoon. Local players please be at the Market no later than two o'clock.

Canada Packers players are having an off day and are all taking in the plant excursion at Cobourg on Saturday. The game last night will not count and will have to be replayed at a later date.

Another soccer player made his debut as an official referee, last night, when George Blowers handled the league game of the C.G.E. and Packers very effectively. George gave many years to soccer and should make an efficient official who has studied the finer points of the code that will be introduced as he officiates. He first made his local appearance in a G.W.V.A. sweater.

The players got the first opportunity of using the new shelter on King Edward Park, last night, and are highly delighted with the new facilities that have been arranged, in fact, it will be more appreciated when visiting clubs are in Peterborough.

Alex Burgess, C.G.E. is the oldest local soccer player still taking an active part in the game and he was in the best of form, last night, against the Packers. He cultivates the close dribbling style that makes nice openings for the forwards and can teach some of the newcomers the effectiveness of positional play.

A game has been scheduled for next Tuesday night. There is no soccer game here on Saturday.

HASTINGS GAME CALLED FOR RAIN

Junior Softballers Leading Havelock 10-3 At End Of Fourth Inning

(Examiner Correspondence.)

HASTINGS, July 16.—In a game that was halted three times and finally washed out, Hastings junior softballers had a 10 to 3 lead over Havelock in 4 innings.

Hastings scored 4 in the first on 3 hits, a walk and an error, and 3 more in the second on 2 hits, a walk and an error. At their last bat in the third they scored 3 on 3 walks and 2 errors.

Havelock scored in the second on 2 hits and a walk, one in the third on 2 hits and a walk, and with one run in on 1 hit, 1 walk and an error and 1 out. Umpire Wellman called the game in the fourth.

The teams:

Havelock—McMullen p, Hill 3b, Voyer 2b, McCutcheon cf, Kennedy ss, Rose 1b, Brunton c, Abode rf, Bedford lf.

Hastings—Radford 1b, Philips c, Stickles 3b, McCoy p, Brinklow 2b, R. Scriver cf, Turner lf, Puffer ss, V. Scriver rf.

Score by innings:	R.	H.	E.
Havelock	3	6	5
Hastings	10	5	1

Umpires—Wellman plate; Hagerman, bases.

GOLF FACTS NOT THEORIES By Alex Morrison

Number 42

Most golfers think that the most difficult thing about the game is to realize when you are doing the wrong thing. The truth of the matter is this—it is the easiest thing to know. The way of knowing is quite simple.

The most successful swing is one in which your movements are decidedly smooth and deliberate. In other words, in hitting a good shot you take it slow and easy. This is the feeling you have when your club-head travels in the proper arc at the right speed. Naturally you experience a feeling of good timing but the most impressive sensation is that connected with the slowness and ease of your movements. You will always have this feeling when hitting any shot properly.

Now the most simple way in the world of knowing when something is wrong is through the speed at which you move and the amount of effort required to make the various movements. If you find yourself moving in a hurry or using more than the usual amount of strength, you can be sure that you have developed faulty positions or movements.

Haste and effort are warnings clear enough for anyone to heed if he will. Remember, too, that you can pick up plenty of faults by hurrying or forcing your swing.

Next: More by Morrison.

Keene Softballers Defeat Rangers 4-3

(Examiner Correspondence.)

KEENE, July 16. — On Thursday evening Keene defeated Rangers 4-3 in a smart tussle on the former's diamond before a fair crowd. Hunter pitched a fair game for the losers, but he was touched for 12 hits, walking 2, and striking out 1, and his support was fair. Burke in centre for the losers made some neat catches.

Donald McCarthy started for the winners, gave way to Bill Wood in the latter part of the sixth. The former allowed one hit, walked 4 and sent 7 out swinging in six innings. The latter allowed 2 hits, walked 1, struck out 2, in three innings. Both received fair support.

Boyd Renwick and Fred Whalen led the winners with three hits apiece. Watkins, Darwin, and Robinson connected for one hit each, Boyd Rendwick got a double, while Victor Powers hammered out a triple.

Umpires—Mike McCarthy on base, and Bernie Ashmore behind the plate.

The line-ups:

Keene — Jack Gall, 3b; Boyd Renwick, 1b; Bill Wood, ss, p; Fred Whalen, cf; Orm. McCarthy, c; Vic Powers, 2b; Fred Gall, lf; Clarence Gillespie, rf; Donald McCarthy, p, ss; Chan Fletcher, rf.

Rangers — Watkins, c; Darwin, lf; Mowry, 3b; Bayles, 2b; Robinson, rf; Townley, 1b; Burke, cf; Seabrooke, ss; Hunter, p.

The summary:

Keene	0	0	0	2	1	0	1x—4	12	2
Rangers	0	0	0	1	0	2	0—3	3	2

Swims Again

Ray Woods, professional high diver who fractured his spine in a dive from the San Francisco-Oakland bridge last March, hasn't recovered the use of his legs, but is swimming again. He is shown here as he prepares to enter a pool at St. Louis.

SPORTS DAY by DAY

Dirging Up the Local Dirt With the Odd Chuckle or Two

By CEC. PERDUE

AT NINE TONIGHT, the lacrossers go at it again—weather permitting—under the lights at their new arena. Extra seats have been installed for this exhibition match between Brooklin and the Auburns, so a big crowd of rooters can be handled comfortably. Both teams are smart and a fine gutted-stick game is anticipated. Auburns have yet to taste the bitter brew of defeat but they may get a swallow of it this e'en. At any rate, they don't believe in loafing and, idle this week in their C.O.L.A. schedule, they turned out for stiff workouts and then lined up an exhibition contest for tonight. Personally, we can think of possibly 14,702 things we'd rather do than play this strenuous sport in the hot summer, but it's oke with us to sit back and watch other gents doing it.

* * * * * *

THERE IS PLENTY of color on the Auburns' outfit this season. Red Creighton supplies a lot of it, including his flaming locks and his spectacular dashes down the arena once or twice a game. He is a good goalie, too. We have a rugged, effective defence that is worth watching—and any rival that runs the gauntlet toward our goal is a brave man. He will never be a henpecked hubby, nossuh! Lot of dash up front, too—even if Pete King confines some of his dash to a small circle. The best passer and receiver in Central Ontario, Pete is a heady, tricky player. Naturally he is not as fast as he used to be but still doesn't run all evening in a wash-tub, not by any means. Ira Dundas is another veteran who is still a mighty effective forward.

* * * * * *

IT IS A MISTAKE to start singling out players on a good club, because you just keep on and awn and ohn. The windmill stick-work of the speedy Don Crowe, the ghosting of Mick Magee as he disappears in a maze of sticks, the rocket takeoff of Ned Vitarelli on a long jaunt, the leech-like qualities of Emmett Creighton in hanging onto a check—and so on, and so on. Yeah, there is plenty of color and class on this crew and every player is doing his part in winning games for the club. The officers, too, are young and not afraid to roll up the sleeves and go to work. They deserve plenty of support and they're just liable to bring an Ontario title this way before the next snow storm.

* * * * * *

BALL FANS CAN WANDER over the bridge to Riverside Park tomorrow aft and get a load of the locals doing battle for dear old alma mazuma with Napanee Gibbards. With Russ Kitchen and Lefty Pointer likely to do the hurling, folks can expect a pretty fair fixture. It is liable to develop into a pitchers' duel, if both flingers are going right. With the Petes apparently prepared now to play the ball they are capable of playing, we look for a lot of nifty baseball tomorrow, 'cause the Gerowmen are playing for keeps these days, too, battling for a playoff berth. They can lick other clubs in the circuit but haven't had any luck against the Petes—but maybe the old jinx will be kicked out the cellar window this time.

* * * * * *

THE PETES HAVE BEEN hitting fair lately, not too good but not too ousylay, either. There is nothing seriously wrong with that infield when you start dissecting it. Ash is going good on first, Whatley is as much at home on second as any other spot—except the mound, maybe—Clark is playing fine ball at short, and Calladine is a neat third-sacker. We have a fair outfield, too; good defensively but not too hot with the willow. But aside from Kitchen, our mound staff is the manager's main worry at present. However, that may come along okay shortly now. On paper the Petes look good but they've been below form the first half of the season. If they start to click now, there is no reason why they shouldn't go along fine.

* * * * * *

KINGSTON PONIES were minus three regulars when the GM-men took 'em for a ride the other day. The two Scruttons were absent due to a death in the family and Jimmy Arnell couldn't play. Corkey caught, Goodfellow was on second and Webber in left field. Tommy Foley was with the Oshawa team but didn't see action, and Tip Miller went in at short instead of Osborne. Doc Rowden drove in four runs, three of 'em with a mighty homer. While Biddle allowed but three hits and fanned nine, Tony Paczkowski was nicked for 10 hits as he sent eight back swinging. He gave no walks but Jake issued three. Compeau at short booted three. These teams clash again on Saturday in Oshawa and Jamieson should win this time.

* * * * * *

BOTH LOCAL SOFTBALL struggles were washed out last p.m. by a heavy downpour of rain. At the Bowl, a goodly crowd saw C.G.E. with a 4-3 lead over Cobourg when the fracas was terminated in the third heat. It was shaping up like a win for Freddie Martin's Electrice but you never can sometimes always tell. At Central, Motorists had a 2-0 lead on the Barons when rain halted the fray early in the third inning. Probably the Motorists would have shifted into high gear and copped this one, too. These same two teams play here Monday while Young Petes and Barons meet on Tuesday. In gals' softball tonight, C.G.E. go to Omemee and Keene head for Cobourg. Westclox play in Keene on Monday. Young Petes play Omemee here tonight.

* * * * * *

"WHY ALL THE HOLLERING in Belleville about Trenton Fliers losing a couple of hockey players?" Frank Buckland asks us. He goes on to say that Capt. Carling-Kelly informed him that Des Smith of Wembley Lions and Cholette of the Hull Volants are either at the R.C.A.F. camp now or will be before next hockey season. Yeah, no need of worrying about the Fliers, they'll ice another strong team if they have to enlist puckists from as far west as Winnipeg. Join the Air Force and play hockey! But it is somewhat distant yet—even though puck officials right now are making plans. And even this breeze of ice chatter fails to cool the air much.

* * * * * *

OBSERVATION PLATFORM: Archie Weir will turn out with the Auburn lacrossers next week....Harry Baptie is trying to line up an exhibition softball game with Lindsay for his Westclox men's team....The Rotary Juniors have an exhibition ball game in Port Hope tonight....Ponies boast that all their players but Paczkowski this year were born or developed around Kingston....George: One swallow doesn't make a summer—wait till the schedule ends!....Jack Hope of this city has received an O.B.A.A. transfer to Port Hope and Art Lepper is okayed on a move from Acton to Toronto....Oshawa GM-men and the Petes have transferred a C.O.B.L. game to Cobourg on July 31st, when their Centennial is held....Oshawa lacrossers are at Belleville this eve and Norwood at Cobourg....Don't look now but two of our outfielders who weren't hitting so well—Chuck Kearns and Ken Long—have been singling the ball quite a bit lately....We expect an important game here on July 27th....Only 135 more shopping days till Christmas.

CRICKET NOTES

Tomorrow (Saturday) the Peterborough C.C. and Whitaker's C.C. will meet at the Oval in their first match of the season.

As an interesting event is scheduled to take place during the afternoon, all cricket supporters are specially invited to come up to the Oval.

Sets New Mark

Elroy Robinson of the Olympic club, San Francisco, Cal., is seen here flashing over the finish line to set a new world's record for the 880-yard run during the second annual world labor athletic carnival at Randall's Island, New York. His time was 1 minute, 49.6 seconds.

Lacrosse Contest Lined Up Tonight

Brooklin and the Auburns have an exhibition lacrosse match at nine o'clock tonight here. They will play under the lights at the George Street arena, and it should be a fine game. These teams are of strong intermediate "A" calibre, are experienced and in excellent condition. The locals have not lost a game yet this season, generally winning by large scores. Brooklin and Roden A.C. have been battling all season in their Toronto grouping for first place, each team holding that spot at different times. The Brooklin boys will give Auburns a hard fight, one that ought to provide plenty of action for fans here.

Coach Rowan Chute and his team are all set for the scrap, having worked out through the week—being idle in their C.O.L.A. schedule—and they hope to add to their victory string. With such smart players on the lineup as Red Creighton, Don Crowe, Mick Magee, Pete King, Ira Dundas, Ned Vitarelli and the rest, the Auburns have a squad that will be mighty hard to beat this year. They have visions of bringing an Ontario lacrosse championship to Peterborough in 1937. The new seats at the arena are now ready and will provide ample accommodation for a large crowd.

Salmonbellies Head Lacrosse Circuit On The Pacific Coast

New Westminster Club On Strenuous Drive To Regain Mann Cup

AFTER TEN YEARS

VANCOUVER, July 16 (CP).—New Westminster Salmonbellies and Trail held the lead in British Columbia's two senior amateur box lacrosse circuits today as the 1937 season rounded in to the last half stretch.

Salmonbellies, driving toward the Mann Cup last brought westward by them ten years ago, held an eight-point edge over their intra-city rivals, the Adanacs, in the five-team Vancouver-New Westminster Inter-City League.

North Shore Indians, last year's British Columbia champions, who lost in the Canadian final to Orillia Terriers, barely hold their place 10 points behind Adanacs. They are close-pressed by Richmond-Homes, two points back, and the league's youthful newcomers, Burrard Olympics, who trail Indians by four points.

Trail Has 4-Point Lead.

In the West Kootenay circuit, which only this year "grew up" from a junior league, Trail has a four-point lead over the Rossland Redmen. The other team, Nelson Maple Leafs, dog the Redmen, four points back.

Though the schedule is but half completed in both leagues, already the teams have an eye to the provincial final and the Mann Cup series here this year.

In previous years the strong coast winners have had no trouble in crushing all interior challengers, but the interior leaguers are reported considerably strengthened this season and may turn the tables in the British Columbia final which follows their respective best-of-five game league playoffs.

Lawn Bowling

By HERB MARTIN

NO GAMES last night (Thursday) on account of rain. Some of the boys drove to Lindsay to play in twilight doubles, no game, rain... Down at Port Hope, the ladies were more successful, the tournament was a great success with 19 rinks entered, 10 from Peterborough.

Winners: 1, Mrs. H. Staunton, Peterborough; 2, Mrs. Lawrence, Port Hope; 3, Mrs. W. Zeihr, Peterborough; 3, Mrs. W. Hepburn, Peterborough.

TONIGHT we will hold our weekly men's tournament at 7.30, and on Monday at 7 p.m., another one of those popular local twilight doubles with the usual good prizes and 50-cent fee.

LACROSSE
CANADA'S NATIONAL GAME
Brooklin vs. Peterborough Auburns
FRIDAY, JULY 16 at 9 p.m.
ADULTS 25c CHILDREN 10c

C.O.B.L. Senior BASEBALL
Riverside Park
Saturday, July 17, 3 P.M.
NAPANEE vs. PETES
Admission 25c, Children 10c. Main Stand 10c

FINE TOBACCOS MOISTUREPROOF PAPER The happy combination of two "quality" features assuring you full enjoyment and satisfaction

CROWN CIGARETTES
BLENDED TO SATISFY
20 for 20¢

IF YOU MUST DRIVE FAST keep within THE CIRCLE OF Security
Fast driving imposes severe strains on tires. Then it is reassuring to know that you and yours are protected by the matchless safety and security which only the unique Cable Cord construction and other exclusive DUNLOP features can provide.

DUNLOP
DUNLOP FORT
YOUR LOCAL DUNLOP DEALER PROVIDES THE UTMOST IN PERSONAL SERVICE AND TIRE VALUE.

Willie Lamb Leads Field In Ontario Open Golf Play

Alston, McWilliams And Noble Deadlocked With Score Of 69 Each

LEADER LOWERS PAR

ANCASTER, Ont., July 16 (C.P.).—Willie Lamb, Lambton Club professional, Toronto, was assured of a large gallery to-day as he started the second day of the Ontario open golf championship, favorite to win the trophy he captured in 1932. Lamb ended the first 18-hole round yesterday with a 67, two strokes better than the three pros in second place. His score included 15 pars and three birdies in a sensational round.

Bill McWilliams, Toronto St. Andrew's; Dave Noble, Simcoe; and Bobby Alston, Chaudiere, Ottawa, each posted 69 over the west wind-swept course. The four leaders had each beaten the 70 par.

Jack Nash, London, was leading amateur with 71. Ross (Sandy) Somerville, London, whose Ontario amateur title this year gives him a place on the Ontario team for the Willingdon Cup matches, carded a 74.

Prize money for the tourney was increased this year. The winner will receive $200 instead of the $100 awarded last year, second prize has also been doubled from $75 to $150; third prize, $60; fourth prize, $25; and five prizes of $10 each. Three non-cash prizes will be given the leading amateurs.

Hastings Defeats Trent River 18-15

(Examiner Correspondence.)

TRENT RIVER, July 16.—Hastings baseball team played Trent River at the Athletic Park Tuesday evening, resulting in the score 18-15 in favor of the visitors. The game was keenly contested. The feature catch of the game was Turner, left fielder for Hastings, and Alex. Brown of Trent River, while McCoy of Hastings and Rose of Trent River proved the star hitters.

The line-ups:

Hastings—Stickles 3b, Dow 2b, McCoy p, Rathford 1b, Phillips c, Pubbor ss, Turner lf, Blackburn cf, Scriver rf.

Trent River—G. Brown, Chaplin, D. Rose, Jim Brown, Morrison, Alex. Brown, A. Stevenson, Carl Stevenson, F. Stevenson.

Joe Curry, a cottager from Toronto, also pitched for the local team. Joe is pitcher for league games for Polish Alliance games and Acme Screw and Gear of Toronto.

Yesterday's Stars

(By The Associated Press)

Left Gomez, Yankees.—Allowed five hits and fanned eight in six-inning pitching to whip Tigers.

Tex Carleton, Cubs.—Beat Bees, 5-1, with eight hits.

Earle Brucker and George Caster, Athletics.—Former drove in all A's runs; Caster pitched four-hit ball in 2-1 win over White Sox.

Billy Knickerbocker, Browns.—Hit three doubles, scored three runs in 5-3 win over Red Sox.

Hal Trosky, Indians.—Hit homer and single and drove in two runs in 6-2 victory over Senators.

BISONS-LEAFS TIED FOR THIRD

Herd Takes Double From Wings, While Toronto Loses To Montreal

GAMES RAINED OUT

TORONTO, July 16—(CP)—Back in the first division, their vaunted batting power once again hitting on all cylinders, Buffalo's defending champions were a happy lot today.

After a fruitless week in which they lost seven games and couldn't do a thing at the plate, Bisons found their slugging ability hadn't deserted them altogether.

They waded into Rochester Red Wing pitching last night and belted 24 hits over their home park to take both ends of the bargain bill by 16-3 and 10-3.

As a result the Bisons were back in the first division today, tied with Toronto, which lost to Montreal 10-2, for third place, and a half game in front of the Syracuse Chiefs, who dropped back to the second division.

Big Gun of Attack

Eddie Boland was the big gun of Bisons attack. He belted out six hits. In the first game he smashed out two homers, his first coming with the bases loaded in the third inning to climax the Bisons 10-run uprising in that frame, and his second in the fifth with a mate on.

Ten hits were rapped out by the Bisons during the second fray with honors going to Catcher George Savino. George drove out a single and a homer and batted in four runs.

Toronto couldn't do much with Crip Polli, of no-hit fame, but the Montrealers found the offerings of Mike Meola and Yale's Ted Horton, very agreeable.

The Royals, with big Bernie Cobb and Irv Jeffries leading the attack, pounded out 14 hits. Big Bernie rammed out two doubles that drove in five runs while Jeffries got four hits to score three runs himself and send another pair home.

Newark-Jersey City and Baltimore-Syracuse tilts were rained out.

YANKEES GET SECOND GAME FROM TIGERS

Lefty Gomez Scores His 12th Victory Of Year—Rowe Treated Harshly

MACKMEN STOP CHISOX

NEW YORK, July 16.—In the American League, the leading Yankees took their second straight from the Detroit Tigers 13 to 6. Lefty Gomez scored his twelfth victory of the year, distributing five hits in the six innings he hurled, before retiring because of the heat. Schoolboy Rowe, making his first start for Detroit since May 25, was driven from the box in the first inning by four straight Yankee hits, when the Yankees scored five runs. Rookie Tom Henrich, with a home run and two doubles, set the pace for the Yank fourteen-hit attack. Lazzeri also hit one for New York, and Greenberg and York circuit-clouted for Detroit.

Red Sox Succumb.

The second-place Boston Red Sox succumbed 5 to 3 to the St. Louis Browns when Oral Hildebrand went the route and scattered eight hits. The Brownies got to Marcum and Ostermueller for thirteen. The Chicago White Sox failed to take advantage of a chance to overtake Boston when they were nosed out 2 to 1 by the Philadelphia Athletics. George Caster turned back the Sox batsmen with four hits. With the score tied 1-1 in the ninth, Jesse Hill doubled, and scored the winning run on Brucker's third hit of the game, a single to centre. The A's totalled eight hits off Bill Dietrich.

Two For Indians.

Cleveland made it two straight over Washington, winning 6 to 2. A five-run rally in the fifth inning, featured by Hal Trosky's nineteenth home run, brought the Indians from a one-run deficit to victory. Whitehill went the route for the Tribe, limiting the Senators to nine hits.

Fairer Sex Play Polo Now

Apparently the fairer sex have entered another phase of men's sports. This picture shows Mrs H. Hewlett of the "Long Island Freebooters" women's polo team taking a shot at the ball during a game with the "California Ramblers" at Farmingdale, L.I. At one time only men played this game which is very strenuous and sometimes extremely dangerous. Incidentally Mrs. Hewlett's extra chukker goal gave the New York team a 7-6 victory over the Californian four.

Wallace's Manager Appeals Canadian Boxing Federation

Vancouver Pilot Asks That His Boxer Be Declared Dominion Champion

HEARING ON SATURDAY

TORONTO, July 16. — Deacon Jack Allen, manager of Gordon Wallace, the decision-victim of the last boxing show, has forwarded details for his case to the Canadian Boxing Federation "as a last court of appeal." He wants them to overrule the decision of the Ontario Athletic Commission contending that the bout, as a Canadian championship affair, comes under C.B.F. jurisdiction.

In letters to Frank Hogan and Elmer Ferguson of Montreal, respectively President and Secretary of the Canadian Federation, the Deacon itemizes the reasons for his appeal with particular stress on the fact that the C.B.F. rules calling for neutral judges and referee for a Canadian championship bout were not met. He points out that this was the case in the Wallace bout with Luftspring and both battles with Genovese. What he didn't add, because he wasn't interested, was that similar conditions applied to the fight in which Baby Yack took the Canadian bantam title from Frankie Martin of Montreal.

What would happen if the Canadian Federation were to listen to Allen and cancel all those decisions? First, the Ontario Athletic Commission probably would withdraw its affiliation. That would leave Wallace at liberty to defend the Canadian championship outside of Ontario and, if so inclined, to challenge for it in Ontario. Martin would be in the same positon. And Genovese and Yack, Canadian champions now, would still be champions within this Province and challengers outside of it.

The Canadian Federation is extremely unlikely to take any such action, of course, but might insist that the Ontario Commission appoint neutral officials for any future bouts involving Canadian titles.

Allen, who overlooks no possibilities, has tossed another letter at the Ontario Commission, in which, for the second time, he asks them to reverse the Wallace-Genovese decision. So he's going to the "last court of appeal" while awaiting the verdict of the lower court. The Ontario Commission, by the way, will meet tomorrow.

Napanee And Petes Are Here Saturday

Napanee and the Petes have a C.O.B.L. fixture tomorrow (Saturday) afternoon here, playing at three o'clock in Riverside Park. It is an important game in the loop standing as both squads are now battling for a third-place playff berth, Oshawa and Kingston being out in front at the time. Walt Gerow's gang lost their last start to the locals but they will be rarin' for revenge at this meeting and trying all the time to keep in the race. It promises to be an interesting tussle and one that is not likely to see much money wagered either way on the outcome. Another good crowd of diamond fans is expected out tomorrow.

Manager Fred Collins expects to start Russ Kitchen right back at the Gibbards in this game, provided the big righthander's throwing arm feels okay in pre-game practice. Kitchen has been pitching fine ball all season, and may chalk up his fifth win Saturday. Lefty Pointer is the probable starting flinger for the Furniture Men, and when the lanky southpaw is right he is practically unbeatable. The Petes will be at full strength for this game, and should play nice baseball as they did in Napanee on Wednesday.

KELVINATOR REFRIGERATORS
25c Installs One in Your Home
JOHNSTON'S
Tel. 2188 Open Evenings

BASEBALL RECORD

RESULTS, STANDINGS, GAMES.

INTERNATIONAL LEAGUE

	Won.	Lost.	P.C.
Newark	64	20	.762
Montreal	44	34	.561
Toronto	41	41	.500
Syracuse	41	42	.494
Buffalo	40	41	.490
Rochester	37	47	.443
Baltimore	32	46	.416
Jersey City	26	55	.321

Yesterday's Results

Buffalo 16-10, Rochester 3-8.
Montreal 10, Toronto 2.
Baltimore at Syracuse—Rain.
Newark at Jersey City—Rain.

Games to-day — Toronto at Syracuse (night game), Newark at Buffalo, Baltimore at Montreal, Jersey City at Rochester.

AMERICAN LEAGUE.

	Won.	Lost.	P.C.
New York	49	22	.690
Boston	41	29	.586
Chicago	44	32	.579
Detroit	42	31	.575
Cleveland	36	34	.514
Washington	30	40	.429
St. Louis	23	48	.324
Philadelphia	21	50	.296

Yesterday's Results.

New York 13, Detroit 6.
St. Louis 5, Boston 3.
Philadelphia 2, Chicago 1.
Cleveland 6, Washington 2.

Games today — New York at Detroit; Philadelphia at Chicago; Boston at St. Louis; Washington at Cleveland.

NATIONAL LEAGUE.

	Won.	Lost.	P.C.
Chicago	46	28	.622
New York	47	29	.618
Pittsburg	40	33	.548
St. Louis	39	33	.542
Boston	34	42	.447
Brooklyn	31	41	.431
Cincinnati	29	43	.403
Philadelphia	29	46	.387

Yesterday's Results.

Chicago 5, Boston 1.
Pittsburg at New York—Rain.
Cincinnati at Brooklyn—Rain.
St. Louis at Philadelphia—Rain.

Games to-day — Pittsburg at New York, Cincinnati at Brooklyn, Chicago at Boston, St. Louis at Philadelphia.

AMERICAN ASSOCIATION
(July 15—Night)

Minneapolis 6, 11, 1; St. Paul, 1, 5, 1.
Kansas City, 5, 9, 1; Milwaukee, 9, 12, 1.
Indianapolis, 11, 16, 1; Louisville, 7, 10, 4.
Columbus, 2, 8, 0; Toledo, 5, 9, 0.

Major League Leaders

(By the Associated Press).

AMERICAN LEAGUE.

Batting — Gehrig, Yankees, .381; Travis, Senators, .367.

Runs—DiMaggio, Yankees, 70; Greenberg, Tigers, 68.

Runs batted in—Greenberg, Tigers 81; DiMaggio, Yankees, 77.

Hits—Gehrig, Yankees, 108.

Doubles — Lary, Indians, 26; Gehrig, Yankees, and Vosmik, Browns, 25.

Triples—Kreevich, White Sox, 10; Stone and Kuhel, Senators, Averill, Indians, and Moses, Athletics, 8.

Home runs—DiMaggio, Yankees, 23; Greenberg, Tigers, 20.

Stolen bases—Chapman, Red Sox, 22; Appling, White Sox, 13.

Pitching—Ruffing, Yankees, and Lawson, Tigers, 11-2.

NATIONAL LEAGUE.

Batting—Medwick, Cardinals, .411; Hartnett, Cubs, .369.

Runs—Galan, Cubs, 66; Medwick, Cardinals, 65.

Runs batted in—Medwick, Cardinals, 87; Demaree, Cubs, 58.

Hits—Medwick, Cardinals, 118; P. Waner, Pirates, 113.

Doubles—Medwick, Cardinals, 32; Bartell, Giants, 23.

Triples—Vaughan, Pirates, 10; Handley, Pirates, 9.

Home runs—Ott, Giants, and Medwick, Cardinals, 16.

Stolen bases—Galan, Cubs, 14; J. Martin, Cardinals, 10.

Pitching—Bryant, Cubs, 6-1; Fette, Bees, 10-3.

AMUSEMENTS - THEATRES - DANCING

WET GROUNDS SPOILS GAME

Canada Packers Leading 2-0 When Rain Makes Pitch Slippery

LEAGUE FIXTURE

The inclemency of the weather last night spoiled the termination of a clever exhibition of the code between the Canadian General and Canada Packers in a league game, when the latter were leading by 2 goals to 0, which is not a criterion of the run of play because the players were in the perfect mood of sportsmanship. Towards the end of the first half, rain threatened, and after the second half had only gone a little while the field became flooded, thereby making the footing dangerous for the participants. George Blowers handled his first game of the season as referee.

Goal in a Minute.

The choice of goals fell in favor of the Canadian General, but within a minute they were down a goal when Atkins sent a beautiful shot across the goalmouth. With a steady drive Adkinson bulged the net inside the post. From the centre kick Chamberlain ran out of his goal to fire a dangerous shot out of danger. Earle trapped the ball quickly to send his forwards into the Packers goal. Burgess dribbled his way around two players and let his outside man have an opening that went past. The Electric boys kept up the attack to have Curtis all over his goal blocking their efforts. Both teams at this point were playing clever combination which brought out the positional play by the halfbacks close checking that confined the tactics to midfield. Jones relieved the pressure by a long punt up the centre. Buchan headed the drive forward to his wing man, who drove hard and fast into goal. The official adjudged that a goal had been scored, and consulted his linesmen and abided by his decision to make the count 2-0 in favor of the Packers. Time and again, the players indulged in the finer points of the game that was effective outside the goal area, but it brought out the alertness of the defensive full backs in which the head was most prominent when a goal seemed in the horizon, although Tommy McPhate deserved a goal after he had outwitted the opposition to carry the ball right on the top of the goalie, who stopped his efforts at close range. The C.G.E. halves forced the issue, but their forwards lacked the finish whenever near the citadel. Todd and Asa Downer intercepted at the logical moment to hold the score at half-time—Canada Packers 2, Canadian General 0.

Rearranged Team.

On resuming it was evident that the Electrics desired a scoring punch and introduced Deb Whatman at centre with Ben McMaster at inside left, also Keith at inside right, who seemd to be effective in that position along with Lovat. After ten minutes of play in a steady downpour of rain, the ground became dangerous, and the referee called the game. Canada Packers 2, Canadian General 0.

O.G.E.—J. Chamberlain, goal; J. McKenzie and Deb Whatman, backs; H. Stewart, F. Earle, and K. Mitchell, halves; G. Lovat, H. Keith, Ben McMaster, A. Burgess, and T. McPhate, forwards; subs., W. McCracken and H. Murduff.

Canada Packers— W. Curtis, goal; F. Todd and A. Downer, backs; N. Downer, E. Jones, and B. Wilson, halves; J. Atkins, G. Downer, J. Buchan, E. Adkinson, and W. Harris, forwards; subs., W. Shea, W. Cribbs, T. Foster, and A. Downer.

Referee—George Blowers.
Linesmen—J. Isle, J. McMaster.

Aimers-Remillard Score Double Wins

TORONTO, July 16—(CP)—Jockeys T. Aimers and Pat Remillard each scored double wins on Fort Erie's racing card yesterday. Remillard guided the Cosgrave's stable's favored Jack Patches home in the featured Buffalo club purse.

Patches came up from well back to overtake Movieman afte Samoan had set the pace nearly all the way. Samoan faded badly at the end and finished out of the money. Stormy Lass moving into third place ahead behind Movieman.

It was a good day for the formbettors, as there was not a long-shot winner all afternoon. Aimers' second winner, Bunty Lawless, paid the day's best price in the third race, but it was little better than four-to-one. Bunty Lawless and Pewter Crest in the fourth were easy winners.

Saturday Night At
SOUTH BEACH
DANCE TO THE
Rhythm Kings BAND
NO ADMISSION
Park Plan Dancing

Fights Last Night

(By The Associated Press)

Trenton N.J.— Young Terry, 157½, Trenton, outpointed Tony Pisher, 158, Newark (10).

New York — Ollie Shanks, Edmonton, Alta., 183, outpointed Elly Dodge, New York, 177 (4).

Sioux City, Ia. — Frankie "Kid" Covelli, 126, Brooklyn, outpointed Al Manriques, 129, Sioux City (8..

Saginaw, Mich. — Jimmy Adamick, 183, Midland, Mich., stopped Reuben Saunders, 180, Saginaw (3).

BRUINS REGAIN LEAGUE MARGIN

Carleton Baffles Bees In Only National League Game Played

FINAL COUNT 5-1

BOSTON, July 16 (AP).—Chicago Cubs bounced back into first place in the National League yesterday by taking Boston Bees' pitching apart for a 5 to 1 victory.

The Cubs clouted Guy Bush and Ira Hutchinson for fourteen hits, while Tex Carleton breezed along to his sixth victory of the year with an eight-hit performance. The win pushed the Cubs past the idle New York Giants.

Wrestling Last Night

(By The Associated Press)

Washington — Yvon Roberte, 216, Montreal, threw Reb Russell, 221, Chicago (31.00).

Trenton, N.J. — Rudy Dusek, 220, Omaha, threw Carol Larue, 218, of Trenton (15.28).

St. Louis — Warren Bockwinkel, 218, St. Louis, threw "Red Devil," 230, Yakima, Wash., "Mystery Man," (18.30).

IN A LAND OF GOLD, TOO

BLOEMFONTEIN.—(CP). — The captain of a Transvaal soccer team was asked after a game with the touring Aberdeen eleven, if he got the coin the captains tossed. "What a hope, with 11 Aberdonians present," he replied adding that a wise referee gave them a penny to throw up.

MELODY INN
LAKEFIELD
Dancing Every Night
MOSE YOKOM AND HIS MUSIC
Featuring
JACK QUIGLEY
No Admission—Park Plan Dancing.

DANCE TO-NIGHT
TO THE SMOOTH RHYTHM OF
PETE MALLOY
AND HIS SWING BAND
RYE'S PAVILION
If you don't like good times, don't come to Rye's
DANCING 8.30 P.M. STANDARD TIME
ADMISSION FREE
TICKETS, 5 for 25c
HERB PAYNE, Mgr.

CAPITOL TODAY AND SATURDAY
Performances; 2.30, 7.00 and 9.00
It's the Year's Smartest, Daffiest, Comedy Romance!

EXTRA EXTRA
"Capitol News" | Eddie Lambert in "See Uncle Sol"
Walt Disney's "More Kittens" (a Colored Silly Symphony")

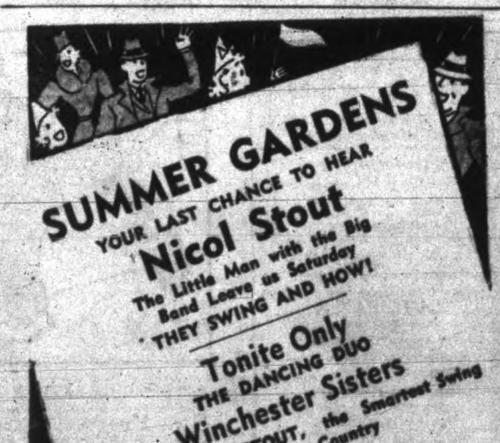

RADIO PROGRAMS

The programs listed are printed as issued by the stations and are subject to change.

Friday
(Evening DST)

4.45 P.M.
Guiding Light (NBC), WBEN
Questionnaire, CFRB
Variety Program, WGR
Bon Voyage, WJR

5.00 P.M.
Arthur Lang, songs, WBEN
WBEN.
Eventide Echoes, CRCO
Piano soloist (CBS), WGR
Painted Dreams, WJR
Variety Program, WGR

5.15 P.M.
Scouts and Betty (NBC), WHAM
Adventures of Dari Dan (NBC), WBEN.
Eton Boys, songs, CFRB
Envoys of Melody, WJR
Grace and Scotty, CRCT
Women in the News, WGR

5.30 P.M.
Red Star Rangers, WGR
Don Winslow, WBEN
Doris Kerr, songs, CFRB
Story Time, WLW

5.45 P.M.
Johnnie Johnson, baritone (NBC) WBEN
Funny Things, WABC.
Jackie Heller, songs, CRCT
Johnnie Johnson, songs, WBEN.
International Airs, WGR

6.00 Evening
Stock Quotations, CRCM.
Harry Kogen's Orch., WHAM
Musical Interlude, CFRB

6.15 P.M.
Dean of Hollywood, WGR
News Bulletin, CRCT
Melody Revue, WBEN
Jimmy and Betty, WLW.
To be announced, WHAM.

6.30 P.M.
Baseball Resume, WEAF
Allan Burt, baritone, CRCO
Jim Hunter, news, CFRB
European Travel Tour, WGN
Sports Review, WBEN
Roger Baker, sports, WGR
Daily Sports, WJR.

6.45 P.M.
Lowell Thomas, CRCT
Terry and Ted, WGR.
Frank Dailey's Orch., CFRB
Interviews, WBEN

7.00 P.M.
Amos and Andy (NBC), WBEN
Poetic Melodies, WGR
Frazer's Sports Club, CRCT.
Vagabond Varieties, WGN
To be announced, WHAM

7.15 P.M.
Uncle Ezra (NB), WBEN
Song Time (CBS) WGR
Novelty Group (NBC) WHAM
Dance Orchestra, WGR
Song Program, CFRB
From a Gipsy Camp, CRCT

7.30 P.M.
Gum and Abner (NBC), WJZ
News Commentator, WEAF
Nelson Talk (CBC), CRCT.
Lone Ranger, WGR
Foote's Ensemble, CFRB

7.45 P.M.
Boake Carter (CBS) WGR
Bug House Rhythm (CBC), CRCT
Sisters of Skillet, WJZ.

8.00 P.M.
Irene Rich (NBC), WHAM
Ozias Service (NBC), CRCT
Broadway Varieties, WGR
Recollections of Yesterdays (CBC), CRCM
Eddy Duchin's Orch. (MBS), WGR
The Curtain Rises, CFRB

8.15 P.M.
The High Hats (NBC) WHAM

8.30 P.M.
Hal Kemp's Orch (CBS), WGR
Death Valley Days (NBC), WHAM
Musical Mysteries, CFRB.
To be announced (CBC), CRCM

9.00 P.M.
Robert L. Ripley (NBC) WJZ
Hollywood Hotel (CBS) CFRB
Waits Time (NBC), WBEN
Shadows on Grass, CRCT

RADIO HIGHLIGHTS

Friday, July 16th, 1937

(DAYLIGHT SAVING TIME.)

2.00 P.M.—NEWS THROUGH A WOMAN'S EYES (CBS)—Kathryn Cravens, interviewer—WJR.

3.00 P.M.—RADIO GUILD DRAMA (NBC)—"Quincy Adams Sawyer"—CRCT.

4.30 P.M.—SOPHISTICATED RHYTHM (NBC)—WBEN.

6.15 P.M.—HOBART BOSWORTH (CBS) — Dean of Hollywood—WABC.

8.00 P.M.—IRENE RICH (NBC)—"Treasure"—WHAM.

8.00 P.M.—CITIES SERVICE CONCERT (NBC) — Lucille Manners, soprano; quartette; and Rosario Bourdon's Orchestra—WEAF, CRCT.

9.00 P.M.—HOLLYWOOD HOTEL (CBS) — Jerry Cooper, with Frances Langford, soprano; Igor Gorin, baritone; Anne Jameson, soprano; Raymond Paige's Orchestra; and guests—WABC, CFRB.

10.00 P.M.—FERDE GROFE'S SYMPHONIE (CBS)—Edwin Smalle's Assembly—WABC, WJR.

10.00 P.M.—THE FIRST NIGHTER (NBC)—WBEN.

10.30 P.M.—HOLLYWOOD GOSSIP (NBC)—Jimmy Fiddler—WBEN.

9.15 P.M.
Story Teller's House, WGR
Melody Time, WGR
Variety Revue, WJR

9.30 P.M.
True Story Court (NBC), WBEN
Baseball, WHAM
From a Viennese Garden, CRCT.

9.45 P.M.
Sports Celebrities, WGN

10.00 P.M.
First Nighter (NBC), WBEN
Ferde Grofe's Symphonie, (CBS) WJR
Baron Munchhausen (NBC), WHAM
Calgary Stampede, CRCT
Ask Another, CFRB
Jack Denny's Orchestra, WGN

10.30 P.M.
U.S. Cabinet Series (CBS), WABC
Hollywood Gossip (NBC) WBEN
Guest Speaker, CRCT
Dance Program, CFRB
Impressions, WGN

10.45 P.M.
To be announced (CBS), WGR.
Late News Bulletin (CBC), CRCT
Moonlight Meditation, CKCL

11.00 P.M.
English Music Hall (NBC) CRCT
Jay Freeman's Orch., WABC

11.15 P.M.
Jean Sablon, songs (NBC), WEAF.
Jay Freeman's Orch., CFRB
Jay Freeman's Orch., CFRB
Sports Reporter, WBEN

11.30 P.M.
Griff Williams' Orch., WGR
Hudson De Lange's Orchestra, WEAF
Bob Crosby's Orch., CFRB

12 P.M.
Shep Fields' Orch., WABC
Jerry Blaine's Orch. (NBC), WEAF
Trump Davidson's Orch., WJZ

Saturday
(Morning DST)

8.30 A.M.
Musical Moments, CRCT
Gems of Thought, CFRB
Silver Strains, WGR

8.45 A.M.
Just About Time, CFRB
Story Teller's House, WGR
Milnes Revue, WJR

9.00 A.M.
Happy Homemakers, CFRB
Breakfast Club (NBC) CRCT
Morning Melodies, CKCL
Homemakers, WGR
News, WHAM

9.15 A.M.
Morning Devotions, WBEN
Dalton Bros., CFRB
Breakfast Club, WHAM

9.30 A.M.
Larry and Sue, WLW
Fiddler's Fancy, CFRB
Good Morning, WGN

9.45 A.M.
Mellow Moments (CBS), CFRB
Landt Trio, WBEN
Museum Talk, WGR

10.00 A.M.
Charioteers (NBC), WBEN
Your Gardens, CFRB
Breen and De Rose, CFCF
Melody Weaver, CKCL
Children's Hour, WGR

10.15 A.M.
Raising Your Parents (NBC), CRCT
Rich. Maxwell, songs, CFRB
Vass Family NBC), WBEN
Choir Loft, WGR

10.30 A.M.
Manhattan Orch. (NBC), WBEN
Let's Pretend (CBS), CFRB
Variety Program, WGR
Morning Devotions, CKCL

10.45 A.M.
Bill Krenz' Orch., CRCT.
Organ Treasures, CKCL
Synagogue of Air, WLW.

11.00 A.M.
Patricia Ryan, songs (NBC).
Organ Program (CBS) WJR
Mornin. Melodies, WGN
Adam Homecrafters, CFRB
Melody Parade, CKCL
Early Edition News, WGR

11.15 A.M.
Minute Men, CRCT
Nancy Swanson, songs (NBC) WBEN

11.30 A.M.
Harold Nagel's Orch. (NBC), CRCT
Mystery Chef (NBC), WBEN
Army Band, WGR
Morning Varieties, CKCL
Baker's Pinquinz, WGR

11.45 A.M.
Dixie Debs (NBC) WBEN.
Variety Program, WGR
Martha Deanne, WGR

(Afternoon DST)

12.00 NOON
Captivators, CFRB
Continentals (NBC) WBEN
Luncheonette, CKCL.
Melody Time, WGN

12.15 P.M.
Orientale, CFRB.
Home Management, WGN
Dude Ranch, WGR
Canada Straight, CKCL
Three Marshalls, WHAM

12.30 P.M.
Bavarian Orchestra (NBC), WJZ
Concert Ensemble, CRCT.
Tarazan, CFRB.
News, CKCL.

12.45 P.M.
Luncheonette, CKCL
George Hall's Orch., CFRB

1.00 P.M.
Jack Shannon, songs, CFRB
What's New? CKCL.
Musical Program, CRCT
Aloha Baker Writes, WLW

1.15 P.M.
Whitney Ensemble (NBC), CRCT
Pet Club (MBS), WOR
Jimmy Shields' songs, CFRB

1.30 P.M.
Campus Capers, WBEN.
Buffalo Presents, WGR.
Round-up, WHAM

2.00 P.M.
Your Host Is Buffalo (NBC), WBEN
Madison Ensemble, WGR

2.15 P.M.
Organ Program (CBS) WJR
Concert Orchestra, WGN

2.30 P.M.
Fernando's Or. (NBC) CRCT
Concert Music, WGN
Golden Melodies, WBEN
Organ Program, CFRB

2.45 P.M.
Tours in Tone, CFRB

3.00 P.M.
Down by Herman's (CBS) CFRB.
Baseball, WGN
Baseball, WGR
Bruckner Festival, CRCT

3.15 P.M.
Baseball, WGN

3.30 P.M.
West-end Revue, CRCT
Empire City Trio, WGR
Dictators (CBS) CFRB
Department of Commerce, CFRB

3.45 P.M.
Clyde Barrie, songs (CBS), CFRB
News Bulletin, WJR
Ricardo's Caballeros, CRCT

4.00 P.M.
Club Matinee, CRCT
Dictators, WJR
Baseball Game, CKCL
"Spread Eagle," CFRB

4.30 P.M.
Dancepators, WJR
Opportunity Lane, CFRB, CRCT

Radio Log

CANADIAN CORPORATION

	M.	Ke.
CRCT	551	540
CKCL	317	580
CRCM		910
CRCO		800

COLUMBIA SYSTEM

WABC	349	860
CFRB	435	690
WJR	409	730
WGR	545	550

MUTUAL SYSTEM

WOR	422	710
WLW	428	700
WGN	416	720

NATIONAL (Blue Network)

WJZ	395	760
WHAM	261	1550

NATIONAL (Red Network)

WEAF	454	660
CRCT	357	840
WBEN	523	900

WANT ADS. BRING REAL RESULTS AT SMALL COST

Births
Marriages
Deaths
In Memoriam
Card of Thanks

BORN

DORRINGTON. — At Nicholls Hospital, to Mr. and Mrs. W. E. Derrington, Jr. (nee Amy E. Fairbrother) a daughter (still born).

ENGAGEMENT

The engagement is announced of Josephine, daughter of Mrs. McGee and the late Samuel McGee, to Dr. J. F. Sykes of East Lansing, Michigan, elder son of Mr. and Mrs. H. Sykes, of Paris, Ont. The marriage to take place quietly in Belleville United Church, Saturday, August 7.

DIED

LONDERVILLE, Mrs. Joseph.—On July 15, 1937, Myrtle Lillian Rose, the beloved wife of Joseph Londerville, and daughter of Mr. and Mrs. Henry Rose, at her residence, 126 Park Street North, aged 30 years. Funeral on Saturday, at 2 p.m. from the above address, with the Rev. C. C. Boyter, pastor of Park Street Baptist Church, officiating. Interment at Little Lake Cemetery.

SCHWEIER, Rose Mary—On Thursday afternoon, July 15, 1937, Rose Mary Schweier, 5-months-old child of Wilfred Schweier and Mary Alberico. Funeral from residence, 516 Wolfe Street, on Saturday afternoon, with service at 2.30 p.m. Interment in Little Lake Cemetery.

ROBINSON, Mrs. Elliott. — At her home, 309 Louis street, Thursday, July 15, 1937, Margaret Jane Godfrey, beloved wife of Elliott Robinson, in her 53rd year. Funeral Saturday, July 17, at 2 p.m. D.S.T., from the family residence to the Little Lake Cemetery.

JOHNSTON, William Francis.—On Friday, July 16, 1937, at Nicholls Hospital, William Francis Johnston, of 622 Donegal street, aged 75 years. Remains are resting at the funeral home of A. Comstock and Sons until the day of the funeral. Services are to be conducted at St. John's Church by the Rev. W. P. Robertson, at 2 o'clock p.m. Monday. Interment at Little Lake Cemetery.

5 FLORISTS 5

THE PETERBOROUGH FLORAL CO
Flowers Delicately Arranged For All Occasions.
496 Water 'Phone 1395. Nights 1686

TURNBULL'S FLOWER SHOP
POTTED PLANTS.
FUNERAL DESIGNS.
CUT FLOWERS
Bonded Members of F.T.D.A.
441 GEORGE. PHONE 506

COMING EVENTS.

First Insertion, 20 words or less, minimum charge 50c. Subsequent consecutive insertions 40c per insertion. All over 20 words, 2c per extra word per insertion.

ST. JOHN'S CHURCH, Emily, July 21, 1937. Raspberry Social on the Church Grounds. A play, "The Blue Bag," will be given by the Young People of the Church. Admission 35c, and 20c.

MEETING of All Members of the Peterborough City and County 20th Century Liberal Association will be held Friday evening, July 16, at 8 o'clock, in the Committee Room, Duffus Building. Myrtle Gilman, Secretary.

CORONATION REGATTA—Supper and Dance, Gore's Landing, Rice Lake, Wednesday, July 21, 1.30 p.m. standard time; auspice St. George's Church. Programme: Prizes; Supper 35c; Dancing 25c.

GOSPEL HALL AND AUBURN Sunday Schools Annual Picnic.—The Annual Picnic of the above Sunday Schools will be held on Wednesday, July 21, to Gore's Landing and Wallace Point, per steamer Stoney Lake. Boat leaves George Street Wharf at 8.30 a.m. calling at Mark Street Wharf. Adults, 50c; Children, 25c.

COLDSPRINGS SUNDAY SCHOOL Excursion, Thursday, July 22, to South Beach. Steamer Stoney Lake leaves Locks, 8.30 a.m.; George Street Wharf, 9 a.m. d.s.t.

FOR SALE

6 Miscellaneous 6

SOMETHING NEW
"TENDSA" STEAK SANDWICHES
(If it's not Delicious and Tender It Costs You Nothing)—15c.
White Way Hamburger
261 Charlotte Street.

WATKINS' FLY SPRAY. J. MILES 2256W 316 Maitland.

2 Demonstrator Washing Machines
1 EASY VACUUM CUP
Regular $99.00. SPECIAL $79.00.
1 THOR WASHER
Regular $84.50. SPECIAL $59.00
KEN McCANNAN
140 SIMCOE 'PHONE 46

WHITE PAPER
Just The Thing
For Picnics Or Shelves
Hundreds of Uses.
100 Ft. 25 Cents
35 Inches Wide.
Apply At
THE PETERBOROUGH EXAMINER.

RADIO SPECIAL
1—Viking
5-Tube, Mantel
$19.00
EASY TERMS.
McBride & Franks
431 George Street
T. J. Cavanagh, Dist. Rep.
Tel. 1584-2059

ONE 5-FT. KELVINATOR ELECTRIC Refrigerator, $99.50. Terms, $1.25 per week. Guaranteed. Johnston's, Phone 2128.

FOR SALE

6 Miscellaneous 6

CRESS CORN SALVE—30c All Druggists.

BOSTON PUPPIES, NICELY MARKED. 'Phone or write, Elmer Sheehy, Little Britain.

Special
1 USED
BEATTY WASHER
Copper Tub
SPECIAL TO CLEAR
$49.00
EASY TERMS.
McBride & Franks
431 George Street
T. J. Cavanagh, Dist. Rep.
Tel. 1584-2069.

PRACTICALLY NEW, MATTRESS, Springs, and Small Table. 'Phone 1646J.

FOUR-BURNER GAS STOVE, LINOleum 9 x 10½. Apply 584 Bolivar.

FOUR-PLATE GAS RANGE, SIDE Oven, reasonable. Telephone 3332.

OUR NEW 1937
FRIGIDAIRE
4½ Cu. Ft.
SPECIAL
Only $169
EASY TERMS.
McBride & Franks
431 George Street
T. J. Cavanagh, Dist. Rep.
Tel. 1584-2069.

RECONDITIONED SEWING MACHINES Guaranteed, from $5.00 Up. We Repair All Makes of Machines. SINGER SEWING MACHINE CO. 'Phone 2885. 174 Hunter Street

MARVELO, 380 STEWART. 'PHONE 2489J.

PIANO, MAHOGANY, GOOD CONDITION, cheap for cash. 'Phone 2284.

ONE ELECTRIC WASHER, GOOD CONdition, $15.00. 'Phone 1928J.

PLOW POINTS AND SOLES REDUCED to Clear at Cost. IXL, Fleury, Combination, Sylvester, Red Tip Brands. The Choate Hardware, 38 Hunter Street East.

SPECIAL SALE
1 Electric
Refrigerator
4½ Cu. Ft.—Well-known Make
$98.00
TERMS:
$5 DOWN — $5 A MONTH
McBride & Franks
431 George Street
T. J. Cavanagh, Dist. Rep.
Tel. 1584-2069

HOT WATER HEATING BOILER, 569 Park Street.

WATERLOO THRESHING MACHINE, also New Crankshaft and Boxings for same. Harold Dawson, Route Eleven, Peterborough.

SET DUAL TRUCK CHAINS, ALSO Truck Jack. 'Phone Keene 4 ring 22.

WHY PAY MORE?
OAK DINING-ROOM SUITE, LEATHER Bottom Chairs, marvellous condition, $29.00. 9-Piece Walnut Dining-room Suite, Buffet, Square Table, China Cabinets and Six Chairs, $49.00. Three-piece New Chesterfield Suites, Marshall Spring Cushions, Rep covering, Walnut, Show Wood trimmings, $44.00. Breakfast Suites, different styles, $15.00 up. Modernistic Walnut Bedroom Suites, Venetian Plate Mirrors, absolutely new condition, $49.00. New Day Beds, complete with fancy Cretonne Mattresses, $8.95. Two Apartment Pianos, latest styles, guaranteed perfect, bargain for cash. New Folding Go-Carts, $9.95. Floor Coverings and Rugs, all widths, all qualities, 29c Yard up. A good variety in Cook Stoves, Gas and Coal Oil Stoves, and Cottage Furniture. We Buy and Exchange Furniture.
FINE'S FURNITURE STORE
189 Charlotte (opposite Charibond Apartments.)

CHIFFON DRESS, SIZE 16, NEVER worn. Apply 469 Water Street.

QUANTITY OF LUMBER. APPLY 500 Gilchrist Street.

FOR SALE

6 Miscellaneous 6

A NUMBER OF ODD SIZE SUN STOP Verandah Shades to clear. Regular 20c square foot—Half-Price. Bring your sizes. Also a Few Used Camp Cots, $1.25. J. J. Turner & Sons.

CREAM AND BROWN WICKER CARriage, reasonable. 'Phone 3825

Special Washer Bargain
1—BEATTY WASHER
Guaranteed
$29.00
EASY TERMS.
$1 DOWN — $1 WEEKLY.
McBride & Franks
431 George Street
T. J. Cavanagh, Dist. Rep.
Tel. 1584-2069

COAL OIL STOVE, 508 ROMAINE.

LADIES AND GENTS HAIRCUTS — 25c
Seven Years in This Location.
E. PRINGLE, BARBER SHOP
Park Hill Road at George Street

SPECIAL
1 Moffat
Electric Range
Four Burners
Oven Underneath and Warming Closet
$25.00
TERMS:
$5 DOWN — $1 WEEKLY
McBride & Franks
431 George Street
T. J. Cavanagh, Dist. Rep.
Tel. 1584-2069

10,000 PIECES OF LATH. 622 PARK North.

SQUARE PIANO, $10.00 CASH. APPLY 287 Stewart.

6 Fuel 6

$2.50 HALF-CORD, BEST DRY SLABS Albion, 'Phone 58.

GOOD MIXED SLABS, $2.50 HALF Cord Cut. 'Phone 978.

DRY SUMMER WOOD
12" Mixed Slabs and Edgings
$2.50 Half-Cord
Ideal and Economical for Present Use
THE PETERBOROUGH LUMBER COMPANY, LTD.
'Phone 3160. 163 Hunter Street W

For 3-Cord Truck Delivery
NO. 1 HARD . $7.00 PER CORD (4-FT.)
NO. 2 HARD . $6.00 PER CORD (4-FT.)
J. E. A. FITZGERALD
253 HUNTER STREET
Telephone 111.

7 Live Stock and Poultry 7

FOR SALE — FOUR WORK HORSES. Three cheap ones. One good one, or would Exchange for Cattle. Apply D. Hoskin, Storekeeper, Rockcroft.

YOUNG PIGS. GEORGE HANBIDGE. 'Phone 995 ring 5.

FOR SALE — EIGHT PIGS, SIX weeks old. Apply Allan Davis, Young's Point.

FOR SALE — SEVEN WORK HORSES, including Pair of Matched Clydes, 5 and 6 years old, weight approximately 2,700 Lbs. One Mare in Foal. 'Phone Millbrook 214 ring 16. Harry Tinney.

ONE FRESH COW, AND 12 PIGS THREE months old. Harry Bothwell, R.R. 1, Cavan.

TWO BROOD SOWS, ONE YEAR OLD, bred the 10th of June. Clayton Sanderson, Chemong Road.

7X Farm Needs and Supplies 7X

W. H. WOOD
Distributor of Master Feeds
378 Water Street. Poultry Supplies

J. H. GLASS, HARNESSMAKER. — 332 Water.

8 Real Estate 8

$1,600.00 — BARGAIN IN FRAME House, 7 Rooms, newly shingled, with Duplex very easy; tenants waiting; large Lot, room for Two more Houses, situated on Park Hill Road, near George. Apply H. J. McCannan, 140 Simcoe.

FOR SALE

8 Real Estate 8

EIGHT - ROOMED BRICK HOUSE, good shed, full-sized cellar, good furnace, garage, barn, garden, first-class well at door. Mrs. M. Beamish, Norwood, No. 7 Highway.

FOR SALE — BRICK HOUSE, FIVE Rooms, bathroom, furnace, large garden, and garage. 'Phone 2839W.

BARGAIN IN 6-ROOM HOUSE, BOLIvar Street, $1,500.00. Small payment, balance easy. A. E. Thompson, Realtor, Kresge Building, 'Phone 536.

FOR SALE — SHOE REPAIR BUSINESS, Established 25 Years; also Refreshment Booth; both in good location. Owner going to Old Country. Write Box 131, Examiner.

NICE SIX-ROOMED HOUSE, IN WESTend. Would like to Exchange for larger one. Will pay cash for difference. Write Box 169, Examiner.

9 Business Opportunities 9

CORNER GROCERY, BUTCHER, CONfectionery. Gross profit last week $80. Overhead $12. Do not answer unless you have One Thousand Dollars. Write Box 143, Examiner.

10 Used Cars 10

1936 G.M. MAPLE LEAF TRUCK, 2½ Ton, long wheel base. 'Phone 1223J.

1935 PLYMOUTH COUPE, HEATER, small mileage, $550. 125 Rubidge.

$400.00 — FORD V8 COACH, 1933. EXcellent condition. 'Phone 3095W.

FOR SALE — DURANT COUPE, '30 rumble seat. Apply 252 Euclid, between 5 and 7 o'clock.

'28 DURANT, GOOD CONDITION, $65.00. Also Chevrolet Coach, upholstering and paint like new; motor reconditioned, good tires, cheap for cash. Terms if desired. No carrying charges. Apply 303 Bethune Street.

VACATION SPECIALS!

Pontiac Sedan	$775
Pontiac Coach	$750
Ford Tudor	$650
Pontiac Sedan	$650
Dodge Sedan	$600
Ford Sedan	$550
Chevrolet Convertible Coupe	$525
Chevrolet Coach	$525
Pontiac Coach	$475
Pontiac Convertible Coupe	$475
Pontiac Sedan	$460
Packard Sedan	$450
Pontiac Coupe	$450
Ford Tudor	$450
Ford Coupe R.S.	$450
Willys Knight Sedan	$350
Oldsmobile Sedan	$275
Buick Sedan	$250
Buick Coupe	$250
Willys Coupe	$150
Whippet Sedan	$150
Whippet Coupe	$125

TRUCKS

Ford Stake Truck Duals	$150
Ford ½ ton Light Delivery	$550
Plymouth Panel	$125

J. J. DUFFUS CO.
24 Hour Service
WATER ST. AT CHARLOTTE
TELEPHONE 1760

TO RENT

11 Miscellaneous 11

DESK SPACE, USE OF 'PHONE, AND Stenographer Service. Write Wm. J. Bull, 339 Downie.

11X Apartments for Rent 11X

GROUND FLOOR APARTMENT, FOUR Rooms. Apply 553 Downie.

12 Rooms 12

BRIGHT, FRONT, FURNISHED BEDSitting-Room, central. 942 George.

COUCH BED-SITTING-ROOM, CENtral. 384 Stewart.

ONE OR TWO FURNISHED ROOMS, hardwood floors, hot water. 601 Water.

THREE AIRY ROOMS AND GARAGE. Write Box 149, Examiner.

ROOMS, NEAR C.G.E., BOARD OPtional. 503 Sherbrooke.

FURNISHED ROOM, SUITABLE FOR Two Men; gas; private entrance. 376½ Water.

12X Summer Cottage to Rent 12X

FURNISHED COTTAGE TO RENT, Deer Bay. 'Phone 2776M, or Lakefield 505 ring 1-4.

FOR RENT — DESIRABLE FURNISHED Cottage, Main Shore, Kawartha Park. Available August 1st. 'Phone 1562J.

FURNISHED COTTAGE TO RENT AT Stoney Lake; wood, ice, boat—last Two Week in July and last Two Weeks in August. Apply to T. H. Adams, Dickson's Store. 'Phone 1076.

THREE CABINS, ON STONEY LAKE, to Rent by Week or Month; equipped with all but silver and linens. Write for information, M. England, Clarina, Ont.

INGLENOOK COTTAGE, CHEMONG. Apply Lewis' Beauty Parlour.

WANTED

15 Miscellaneous 15

OLD GOLD PHILLIPS' DENTAL LAboratory, 408½ George Street.

Scrap Paper, Iron, and Belting. PETERBOROUGH METAL AND WASTE. Telephone 697

FOR EXTRA HOLIDAY MONEY
Sell Your Old Gold To
WARNE'S
HIGHEST PRICES PAID.
349 GEORGE STREET.

PRIVATE PARTY WANTS TO BORROW $300.00; good security. Write Box 140, Examiner.

SMALL CAR WANTED. WALTER Hubbel, Hastings.

WANTED — SMALL SAFE, GOOD CONdition. 'Phone 3126.

WANTED — CHEAP, PORTABLE SAWmill. Write Box 155, Examiner.

WANTED — COMPANION TO ACCOMpany Party going to Montreal soon in a good Car. Telephone 226.

BICYCLES THAT CAN BE RE-BUILT. Apply R. Harran, 616 Rogers Street. 'Phone 2390W.

18 Help Wanted, Female 18

YOUNG GIRL FOR HOUSEWORK, IN Toronto. 'Phone 3367, in Peterborough.

CAPABLE MAID FOR GENERAL Housework, $3.50 per Week, Room and Board. State age and experience, Box 153, Examiner.

RELIABLE PROTESTANT WOMAN FOR care of one child and Housework. Small Apartment; 5 evenings free weekly. Apply, after 6, 420½ Water Street. Elderly preferred.

TWO EXPERIENCED WAITRESSES. Apply at the Royal Grill, Port Hope.

19 Help Wanted (Male) 19

POSITION VACANT.

IF YOU ARE AN AGGRESSIVE MAN, between ages 25 to 45, with a good education, pleasing personality, and preferably a car owner, We have an Opening offering better than average opportunities. Write, giving full details, to Box 123, Examiner.

DRIVER - SALESMAN. WRITE, STATing qualifications and references, Box 154, Examiner.

MAN, WITH CAR, TO DEMONSTRATE and Sell. Write Box 156, Examiner.

EXPERIENCED GROCERY CLERK OR Manager to take charge of Small Store part time. State age, experience, references, 'phone number, to Box 160, Examiner.

CLASSIFIED ADVERTISING BRINGS RESULTS.

WANTED

20 Employment Wanted 20

CANADIAN LEGION HAVE LISTS OF Competent Returned Men to fill Temporary or Permanent Positions. Give the ex-Soldiers a chance to work for you. Phone 141.

YOUNG EXPERIENCED TRUCK DRIVer, 2 years' garage experience; able to do own Repairing. State wages, Box 25, Eagle Lake, Ont.

21 Boarders Wanted 21

ROOM AND BOARD FOR YOUNG MEN, close to downtown. 417 Stewart. 'Phone 2283J.

WHO CAN DO IT

22F Miscellaneous 22F

ELECTRIC REPAIR SERVICE
To Refrigerators, Washers, Ranges, &c.
15 Years' Experience.
ROBERT G. BROOK
'Phone 1317J. 485 Aylmer Street.

To Make Your Vacation Merrier
TENTS, AWNINGS, TARPAULINS
D HARDIE
499 Patterson Street.

HOPKINS Shoe Rebuild
We Specialize in
Repairing Corrective Shoes.
292 Charlotte 'Phone 2618

KEYS DUPLICATED— COMBINATIONS Reset. Tennis Re-stringing. John Buck, Charlotte Street.

PAINTING, PAPERHANGING, AND Kalsomining. Estimates Free. Reasonable Price. 'Phone 2867.

CARS WASHED 75c. REAR OF STINson's Taxi, Simcoe Street. 'Phone 486.

23 Auto Repairs and Accessories 23

COAL OIL, 15c. DISTILLATE, 12c. Vulcanizing, Car Repairs. Guaranteed Service. Dawson's Service Station. 'Phone 1523.

24 Cleaners and Dyers 24

TRY DEPENDABLE CLEANERS — Cash and Carry. Dresses 75c, Coats 75c. Cleaned and Pressed. 221 Hunter Street.

26 Radio Service 26

AUTO RADIO SALES AND SERVICE
BROWN'S RADIO SERVICE AND SUPPLIES
547 GEORGE STREET. 'PHONE 1524

28 Moving and Storage 28

SHORT DISTANCES OR ANYWHERE in Canada or United States Covered Padded Vans. Experienced, Courteous Man. Apply, full particulars, M. Rawlinson, Limited, 610 Yonge Street, Toronto.

PERSONALS

39

MEN! GET VIGOR AT ONCE! NEW Ostrex Tonic Tablets contain raw oyster invigorators and other stimulants. One dose peps up organs, glands. If not delighted, maker refunds price paid—$1.25. Call, write McDermid-Jury Drug Store.

TAXI

40

ELITE TAXI (W. H. Miller). Telephone 182.

Hundreds
of
Opportunities
Await Your Choice
In the
EXAMINER
Want Ads
TODAY
and Every Day!

Why Not
Convert
Into A Duplex
Now
Under The
HOME
IMPROVEMENT
PLAN.

TUDOR PRETENDER ISSUES CURRENCY

Former Police Inspector Expects British Throne In 1940

LONDON, July 16.—(CP).— The Tudor pretender to the throne is expecting another battle any moment now with the Bank of England, that sturdy "Old Woman of Threadneedle Street."

The adamant "King Anthony the First," prints his own money. And each whirl of the press with its fresh blue-faced £1 notes of Anthony's own design makes Scotland Yard's eyebrows beetle.

"I hope Montagu Norman and Bank of England do kick up a fuss about my currency," he told Scotland Yard emissaries who called on him. "The Bank of England's charter of 1694 is worthless, and they know it. I shall continue to issue my specimen currency."

The pretender is Anthony Hall, former police inspector. He asserts he's descended from Henry VIII and Anne Boleyn, although history does not grant them the birth of a son.

"History made a lot of mistakes," he says. He adds he will redeem the notes at full value "when he ascends the throne." He prophecies that will be about 1940.

PROFESSIONAL

Mineral Fume Baths

RENEWS YOUTH AND BEAUTY To Skin, Vim, Vigor to Body. 'Phone 3157.

41 Accountant 41

EDWARD HUMPAGE — Chartered Accountant, Auditor. 344 Water Street

44 Lawyers 44

HON. G. N. GORDON, K.C., AND W. B. Gordon — Law Offices, 395-397 George Street. Appointment by Telephone 3300 and 3301.

ALEXANDER L. ELLIOTT — Barrister, Solicitor, Notary. Money to Loan Kresge Building, 350 George Street, Peterborough. Telephone: Office 3 Residence 31.

W. R. PHILP — Barrister, Solicitor, Notary Public. 387A George Street 'Phone 602.

EMMETT F. SHEEHY—Bauded Attorney. Loans. 397 George Street.

JACOB LOW — Barrister, Solicitor, Notary Public. Money to Loan on First Mortgages. 219 Hunter Street West, Peterborough, Ont. 'Phone 2344. Nights and Holidays 1027.

PECK, KERR & McELDERRY — Barristers and Solicitors, 415 Water Street, Peterborough, Telephone 1926. E. A. Peck, K.C., F. D. Kerr, K.C., V. J. McElderry, K.C.

MONEY TO LOAN

MORTGAGE LOANS, 5½%. APPLY TO G. N. Gordon, K.C., and W. B. Gordon.

LOW RATES
On Auto and
Furniture Loans
—$50 to $500—
To responsible persons of sufficient earning ability who are the owners of a Car or Furniture, whether fully paid for or not, we offer this service. Only your signature required.
TORO FINANCE COMPANY
'Phone 1822 Suite 4, Greene Building
181 CHARLOTTE STREET.

NOTICES

49.

NOTICE. — WILL THE GENTLEMAN who had Two Wagon Wheels Cut Down at the Blacksmith, 372 Queen Street, please call for them before Sold?

ESTATE NOTICE
RE CHRISTOPHER HOWSON.

All Persons having any CLAIMS as Creditors or otherwise against the Estate of CHRISTOPHER HOWSON, late of the Township of Otonabee, in the County of Peterborough, Retired Farmer, Deceased, who died on or about the 3rd Day of June, 1937, at the said Township of Otonabee, are requested to send full particulars of their Claims, verified by affidavit or declaration, on or before the 1st Day of August, 1937, to S. T. MEDD, 358 George Street, Peterborough, Ontario, Solicitor for the Executors of the Estate.

COUNTIES ASSESS CAVAN $19,636.20

Lengthy List Of Accounts Passed At Regular Meeting Of Council

(Examiner Correspondence.)

MILLBROOK, July 16.—Cavan Council met in regular session on Wednesday afternoon, with all members present; and Reeve A. Wood presiding.

A statement was received from the counties' clerk, giving the amount to be paid by Cavan for 1937 as $19,636.20.

Fallis-Shield.—That the reeve be instructed to sign cheques for the following orders. Carried.

Road Pay Sheets.—Ira Lowe, 14, $119.40; L. Hibbard, 10, $17.80; L. A. Hootan, 14, $123.50; H. W. Bigelow, Manvers boundary, $167.75; J. Armstrong, 8, $219.80; Ray Finlay, 4, $10; A. Tully, 14, $82.50; V. Jones, 14, $34.40; V. Jones, Emily boundary, $72.40; F. Ballantyne, 10, $110.30; C. Walsh, 12, $12; A. Cathcart, 12, $5.10; Fred Hootan, 13, $47.40; R. Ruth, 13, $16.60; B. McPherson, 13, $19.15; D. H. Smith, 11, $165; D. H. Smith, 11, $39.05; W. H. Fair, 11, $101; Wes. Brown, 4, $10.25; F. Lewers, 8, $3.

J. Godfrey, hauling gravel, roads 13-14, $69.10; L. Olan, hauling gravel, roads 13-14, $69.10; J. Kempt, p.s. road 14 and Monaghan boundary, $58.90; L. H. Gison, p.s. various, $35; Melville Jones, p.s. road 14, $81.30; W. Dunlop, p.s. road 14 and Monaghan boundary, $40; M. Handley, S.S. No. 3, $50; Herb. Morton, one sheep killed, $10; G. E. Burnham, ac. relief, $8.50; Millbrook Telephone Co. ac., $3.19; E. L. MacNachton, ac. Bryan, $14; ac. Shaw, $15.75; Council pay, $15; committee work; Reeve, $4; Deputy-reeve, $2; $21; W. A. Wood, pay and mileage re road cheques, $6.35; J. N. McGill, clerk, $37.50.

Smith-Fallis: That Council adjourn to meet July 28, at 1.30 p.m. Carried.

—J. N. McGill, Clerk.

ALIMONY DODGERS LOSE GAY FRIEND

New York State Judge Famous For Decisions On Betting And Paying

LOCUST VALLEY, N.Y., July 16 (C.P.). — Justice Paul Beynge of the New York Supreme Court, patron saint of alimony martyrs and crusading hero of countless victims of quixotic legislation, is dead. He was 61. Complications followed a cerebral hemorrhage.

Judge Beynge was a peppery jurist with a flair for satire. He enlisted himself as champion of alimony payers in 1933 when he gave Jeremiah Fives, imprisoned paralytic, 42 years to pay $515. A month later, in a decision replete with scathing references to "waspish women" and "petticoated government," he freed from jail Umberto Politano, a war veteran who had been incarcerated two years and seven months for failure to pay his wife $12 a week alimony.

One of his most famed decisions was that in which he upheld the legality of selling options on dog racing in the state—a scheme in which wagers are placed similarly to parimutuel betting on horse racing. The judge said: "A state fair or bazaar would scarcely be complete without a bevy of winsome damsels selling chances on bed quilts, radios, electric irons and a lot of other things. If the proceeds are to be devoted to the ladies' sewing circle or the dominie's vacation, no sin is perceived and the local prosecutor, whoever or wherever he may be, stays his hand. But if a couple of dusky youths are apprehended rolling bones to a state of moderate warmth, blind justice perceives the infamy of the performance and th elaw takes its course.

"Sweepstakes and lotteries are unspeakably vile, and yet through them we have contributed so many millions to the Irish hospitals that it is rumored patriotic Irishmen cheerfully volunteer to have their tonsils and appendices removed just to keep the hospital beds occupied and the nurses employed."

STORM HITS OTTAWA

Several Sections of City Left Without Light.

OTTAWA, July 16 (C.P.). — Accompanied by torrential rains and high wind one of the worst electrical storms of the season passed over the Capital early to-day. Several sections of the city were in darkness when lightning struck transformers, and all-night plants were forced to shut down for a short time when the power failed.

The storm missed some districts north and east of Ottawa entirely, while west of the Capital suffered heavy rains and power troubles.

No other damage was reported.

50. AUCTION SALES 50

FOR SUCCESSFUL AUCTION SALES— Telephone 1477W. J. H. Miles.

A KING COULD DO NO BETTER!

With all the wealth of a nation at his command, a monarch would be wise to shop for his needs in the Want Ad pages. Perhaps you haven't quite the financial backing of a king — most of us haven't — so it's even more important for you to know and take advantage of the savings and convenience of Examiner Want Ads.

HENRY —By Carl Anderson

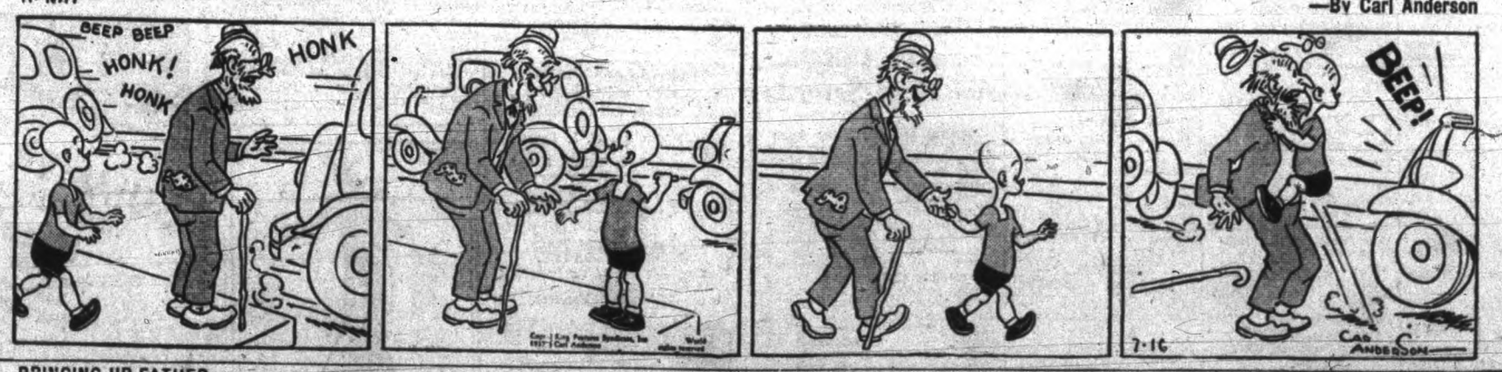

BRINGING UP FATHER —By George McManus

NOW IS THE TIME TO MODERNIZE and REPAIR --- 3 YEARS TO PAY

HOME IMPROVEMENT PLAN

You May Borrow Up to $2,000.00 Through the Government's Home Improvement Plan

These Advertisers Will Help You MODERNIZE REPAIR - REMODEL

Decide Now to Have Your Home Improved

This Is All You Have to Do:

First

Check over your home from the viewpoint of a prospective buyer or tenant—What does it need to make it modern and more comfortable?

Second

Consult one of the contractors or supply houses listed in this column for an estimate of the cost. (There is no charge or obligation for this service.)

Third

Take your estimate to your bank for a low cost Modernization Loan repayable over 12 months or up to three years. Loans may be secured up to $2,000.00.

HOME IMPROVEMENT

Contractors and Builders.

Free Estimates. No Obligation. CHAS H. HUFFMAN 311 Elias Street. Telephone 3269

HALLIDAY'S THREE-PIECE BATHroom, Reduced for July to $66.45. All guaranteed top quality. We Install Plumbing on confidential terms, if desired. Call 1060, our local sales Representative — Wm. J. Bull, 539 Downie.

Electrical.

COMPLETE ELECTRICAL SERVICE
Electrical Fixtures And Wiring Devices.
GRANT & LOUCKS
618 George Street. Tel. 798

Painters and Decorators.

Let Us Quote On Your Paint Job With Lowe Bros. Paint. F. R. J. MacPherson & Son. Tel. 486W

KELLAR THE DECORATOR Estimates Given on All Interior and Exterior Decorating in the City or Country Spray Gun Equipment. 'Phone 2581

'PHONE 1403 — W. GORDON HALL— Electric Wiring. Floor Plugs Installed. Agent G.E. Hotpoint Ranges, etc.

Plumbing and Heating.

J. L. P. SMITH
Plumbing, Heating Contracts Accepted
Tel. 1719W 372 WATER ST.

G. HARRY HUTCHINSON TINSMITHING REPAIR WORK, EAVETROUGH AND FURNACES. 886 WATER STREET. 'PHONE 235

Cement Work.

For Cement Work 'Phone H. ROSE 2312J Ford Avenue. Free Estimates.

M. SICKLER 338 Stewart St. — Tel. 2328J Cement Floors, Foundations, Sidewalks, etc. Free Estimates

Building Supplies.

Lumber, Insulation, Wallboard Roofing. J. R. McDONALD 'Phone 176. Charlotte Street.

SCREENS, SASH, DOORS, SHINGLES, PAINT, LUMBER AND BUILDING MATERIALS For New Construction or Renovation. THE PETERBOROUGH LUMBER CO. LTD. 163 Hunter Street W. 'Phone 3160 Use Home Improvement Plan.

If the proverbial needle in a haystack is ever found it will be through a Classified Ad in The Examiner.

The Examiner
Classified
Advertising Rates

Cash Rate:
1 Cent per Word or Figure per Insertion. Minimum Charge. 25c

Charge Rate:
2 Cents per Word or Figure per Insertion. Minimum Charge. 35c

Box Numbers:
One or more Consecutive Insertions 10c

Coming Events:
Per Word per Insertion 2½c
Minimum Charge 50c

Special Announcements.
Birth Announcements 50c
Engagement Announcements 50c
Marriage Announcements ... 50c
Death Notices 50c
Card of Thanks (up to 1 inch) 50c
In Memoriams (2p to 3 inches) 75c
Over 2 inches (per inch extra) 50c
Legal, Municipal, Government, Auction Sales:
First Insertion, per agate line 12c
Repeat Insertions 6c

'Phone 1600:
We will call for your Advertisement and give you the Cash Rate.

Our Boarding House - with - Major Hoople

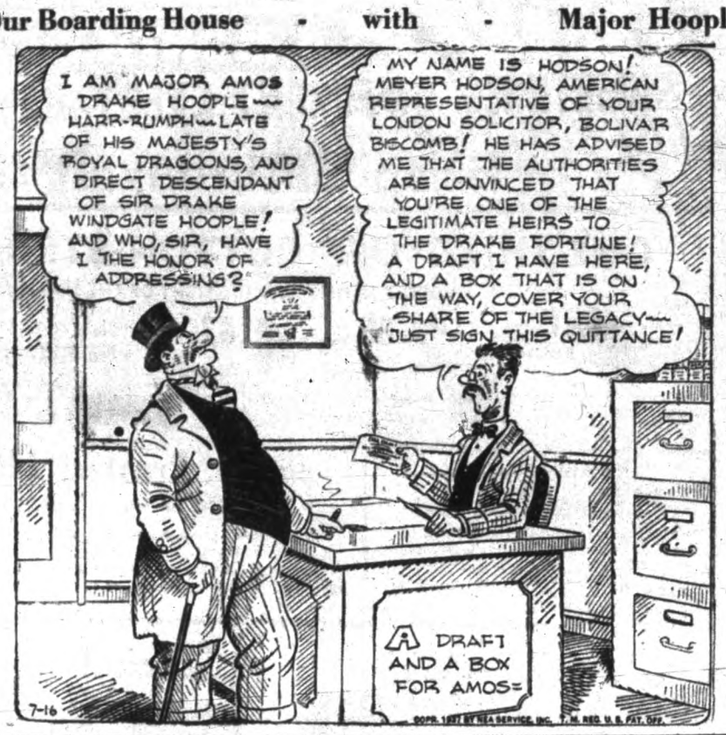

LOVE IS FOR TOMORROW

By VIRGINIA SCALLON

CHAPTER 34

For the next few weeks Marcia was plunged into work that engrossed every waking hour. True to his word, Garrett had given her more than a fair chance to prove her ability with his publishing firm, and she was finding a genuine thrill in her work. No longer concerned with the old axioms for advertising—to create an overpowering demand for some item through various subtle appeals to pride, hunger, love or other vital emotion—she now was concerned with interpreting fictional characters. Her prime aim was to capture the spirit of the author's story, to create illustrations that would make the story live and breathe for the reader. Somehow she relished the idea of trying to satisfy people, rather than to make them yearn for something they couldn't or shouldn't have.

Wisely Garrett led Marcia into her new work gradually. Once he was convinced she had the ability, he gave her some broadsides to design, advance notices that were to go to book dealers. Then he gave her short stories to illustrate stories never destined to be printed but which served the important purpose of training. Finally, he entrusted to her care the illustrations for the lead story in their deluxe magazine, "Golden Era." Marcia's efforts were rewarded for the drawings of amusing sophistication were destined to find their place readily in the hearts of the readers.

She had been working with Garrett slightly over a month, when she realized suddenly that she had seen or heard little of Sandy. True, he had called several times, but only once had he brought the conversation around to anything personal. That was when he asked somewhat pointedly if she had "anything new to tell me?" The telephone was no place to confide romantic secrets, and furthermore Marcia had not forgotten her resolve to wait for Sandy to make the first move.

Ironically enough, she realized that the work she was doing now might more logically be combined with marriage. It did not drain all of her energy and enthusiasm as did the more pressing commercial work. At first she missed the ever crowding deadlines, the hustle and bustle of the agency. But gradually she came to appreciate the unhurried hours when she was left to her own devices. Sandy had said he was pleased with her new work, but it seemed to present to him no change of their problem.

Marcia had established her office at home, and one day while experimenting with some color work, the bell jangled viciously. She jumped up and her irritation at the interruption vanished as she saw Ellen in the doorway.

"Why, you old fraud! Where've you been keeping yourself?" and Marcia gave her friend some appraising glances.

"At least not on the shelf as you've been doing. Why don't you come out and mingle with decent folk once in a while? You're too young to be a hermit," Ellen said, putting her arm across Marcia's slim shoulders.

"And then I haven't any beard. There's always that drawback to being a hermit," the artist replied, pulling out a chair and offering her guest a cigaret. "Heavens, but I'm glad to see you. What's new with you?" She almost dreaded the answer, remembering the impasse Ellen and Tony had met in their married lives. Were they still together?

"Well, did you know I was working again? With another agency—this time the Walthers company," Ellen admitted. Marcia was more disappointed than she wanted to admit, remembering Ellen's ardent desire to have a husband and a home.

"But Tony? Does he approve?" she asked, hoping she wouldn't find the two had separated.

Ellen took a long breath, then told her how she had worked their problem out to this solution: "I seem to be a born manager, Marcia—and Tony just won't be managed! When I wasn't working I was making him my business, trying to make him do the things I thought he should. And with nothing else to worry about, I found myself imagining things he was doing, with the result, well— you know."

Marcia nodded. She never could erase the horror of that night from her mind...when she and Tony had sat in the barren hospital halls waiting to learn if Ellen would come back to love and laugh again.

"I never did thank you for what you did that night," Ellen said then, realizing Marcia's thoughts. "I don't think I could have taken the trouble to fight back if you hadn't challenged me the way you did."

"And so now you've decided to take your managing out in an office, and just save Tony for loving?" Marcia teased. In her heart she thought it a good decision, things being as they were. But she resented the necessity that would force Ellen back into an office. "It seems that we can't any of us do what we really want to do. You only wanted a home yet you've found it best to go back to work. I wanted a home and some outside interest, and—look at me!"

Ellen inquired about Sandy and was disappointed to learn that things were no nearer a settlement than before. "You two kids need a good spanking," she said. And Marcia reminded her that it had taken her grandmother and a regular comic opera plot to bring them together in the first place. "But it looks as if it would take grandma and all the king's horses and all the king's men this time," she fretted.

"Well, what I came to ask you primarily is to have dinner with us tonight. We're going over to the Ambassador to hear the broadcast tryouts for a new national account Walther is handling. It should be a lot of fun," Ellen said, and she was relieved when Marcia agreed to come. Ellen felt the responsibility of Marcia doubly, since she had been so instrumental in saving her from the consequences of her own rash act. With a sudden thought she said, "Want to bring anyone to make a fourth?"

Marcia considered, then decided against asking Garrett. She'd been seeing too much of him lately, and she feared things were rapidly reaching an unsought climax. Explaining the situation to Ellen, she expressed a preference to come alone.

They went to dinner down in Olvera street, the reconstructed "Old Mexico" of Los Angeles. In the midst of the towering buildings of the city hall and the civic centre, these sprawling little buildings with their authentic Mexican and Spanish faces were inviting. They browsed among the quaint shops, then ate to the mellow music of an old guitar as a sombrero-clad troubador sang soft songs.

From the streets of Olvera to the ultra-fashionable Grove was a far cry, and the three friends felt the difference in the atmosphere reflected in themselves the minute they entered the portals of the Ambassador hotel. Wending their way between stylishly gowned women and hurrying men, they found the special room reserved for the audition. They were early, and Tony turned frankly to Marcia.

"Seems as if I hadn't really seen you until now," he said, and Marcia thought the same of him. In the brilliant light of that room she saw new strength in his usually carefree face, and a new respect for Ellen in his reflective eyes. Doubtless he had first been impressed by Ellen's smart efficiency, and when she settled into another role he lost a certain esteem for her. Now that she was once more back in her old world, they seemed to have achieved a new basis for understanding. Marcia thought gratefully that at least they had their feet on solid ground.

"How is romance?" he bantered. "Hear you're working for a handsome and eligible young publisher these days. More power to you!"

Disregarding Ellen's warning glance, he went on to say, "Well, then you can't cry when the ex-boy friend steps out on his own. It's getting to be pretty steady combination, that Paula-and-Sandy affair. See'em everywhere I go. Suppose you gave him the go-by for this other fellow?"

Too late Tony saw what he had done, and thought he tried to explain it most likely was "purely business," Marcia felt he was covering up. While she had been waiting around trying to find herself, the ever watchful Paula must have made good her threats. Paula, instead of the rush of business, probably had kept Sandy from Marcia's side these past weeks when she was so busily engrossed in her new work.

Instead of jealously rising to claim her own as Sandy had hoped it would do, Marcia felt a sense of final defeat. She couldn't fight Sandy's intolerant attitude of her ambitions, his jealousy, and Paula all at once. Thinking he might have been fair enough to send her final "evacuation notice" if he was going to give Paula her place in his heart, Marcia sat wide-eyed, trying to keep the tears from splashing down the front of her most attractive blouse.

Jerking her head suddenly when she heard her name called, she encouraged one traitorous tear to slip down her cheek. Smiling at the newcomer she said with more warmth than he'd ever heard in her voice, "Gary, I'm so glad to see you!"

(To Be Continued)

THE TUTTS By Crawford Young

SAYS GOLD PRICE SHOULD BE HELD

Financier Would Retain Yellow Metal As Commercial Yardstick

LONDON, July 16.—(CP)—Creation of numerous free markets and a fixed international price for the metal in the not too distant future is certain to bring stability back to the gold industry, says Claude de Barsanales, chairman of the Boulder Proprietary Gold Mines, Ltd.

"I personally have no fear for the future of gold," he said. "I believe that the final test of true value namely its re-entry into circulation, would soon prove its ratio value to paper currencies on a basis entirely favorable to the gold industry."

ed to be no legitimate or commonMr. de Barnales said there appearsense reason why gold should be displaced from its world-wide accepted position of the financial centre of the world.

It would be suicidal, not only in the interests of world prosperity, but in the interests of Britain's stability and strength, if gold were to be at $35 per fine ounce. Actually an lowed to be reduced in value below advance beyond that figure would bring about untold advantages, in his opinion.

Bedtime Story

By HOWARD R. GARIS

UNCLE WIGGILY AND THE GOBBLER

"Gobble! Obble! Obble!"

That was the turkey making a loud noise with his beak, while the red plume over it flopped from side to side. And the bunch of black hairs on his neck dingled and dangled like a dusting brush.

"Gobble! Obble! Obble!"

By that noise and by the red plume over his beak and by the bunch of hairs on his neck the big fowl made himself known as a Turkey Gobbler. For the mother, or hen turkey, has none of those ornaments, nor can she go "gobble, obble, obble!" It is only the daddy turkey who can do that.

"Well, you are making a great deal of noise, Mr. Gobbler," said Uncle Wiggily to the turkey the day after the corn roast. "What is the trouble?"

"There will be plenty of trouble for me in a few months," sadly said the turkey.

Not for Him

"What kind of trouble?" asked Uncle Wiggily, who was sitting outside his camping tent in the woods near Blue Lake.

"Thanksgiving," said the turkey.

"Why, I think Thanksgiving is a lovely time," said the rabbit gentleman.

"I don't," said the turkey. "Thanksgiving means the end of my gobbling for then they start to gobble me up."

"Oh, I see what you mean," laughed Uncle Wiggily. "You mean you will be eaten when Thanksgiving comes."

"Please don't talk of it," begged Mr. Gobbler. "It is too sad to think about. But I was thinking perhaps if I could stay here in camp with you, those who want to gobble me up for Thanksgiving can't find me. May I stay with you?"

"Indeed you may," said Uncle Wiggily kindly. "But I am not going to stay here at my camp until Thanksgiving. Before then I shall

go back to my hollow stump bungalow for my little rabbit children will be returning to school in September."

Will They Forget?

"Well, let me stay until then," begged the turkey. "Perhaps they will forget about Thanksgiving then."

"I think not," said Mr. Longears, laughing. "But you may stay. You did me a favor by nipping the tail of the Fox who came to bite me at the corn roast, so I'll do you a favor."

"Thank you," said the turkey gobbler. "But I should like to make myself useful around your camp."

"Well," said Uncle Wiggily, puzzled like but wanting to be complimentary, "I don't see what at."

"I do!" squeaked Nurse Jane Fuzzy Wuzzy. "There is a way you can be very useful around camp."

"How?" asked the gobbler hopeful like and eager.

"By calling the little rabbits to their meals," said the muskrat lady housekeeper. As it is they wander off in the woods and they can't hear my little squeaky voice. But they can hear your loud one."

"Oh, joy!" sang the turkey. "Now I have a job.

"Let me see how well you do it," said Uncle Wiggily.

"Yes," said Nurse Jane. "Call the bunnies to dinner."

"Gobble, obble obble! Gobble, obble, obble!" cried the turkey.

In the woods the rabbit children heard this funny dinner bell and came hopping to the dining tent.

"Ha! Ha! Ha!" laughed Mr. Longears. "Fine, Mr. Gobbler!"

So everything was fine and dandy. And when the rice pudding gives the cheese cake a piece of pie for the coffee pot I'll tell you about Uncle Wiggily jumping down.

Copyright, 1937)

MORE TOURIST TRADE

More Than $125,000,000 Expected To Be Spent by U.S. Tourists

TORONTO, July 16—(CP)—More than $125,000,000 is expected by government statisticians to be brought into Ontario this summer by tourists. Authorities said today they estimated 9,000,000—or 1,000,000 more than last year—would spend vacations in the province.

Traffic at Niagara Falls and Windsor bridges and at Sarnia ferry dock is greater than in the peak year, 1929. By actual count 28,500 automobiles crossed the Peace Bridge into Fort Erie July 4.

BRICK BRADFORD—Adrift in an Atom By WILLIAM RITT and CLARENCE GRAY

MUGGS AND SKEETER By WALLY BISHOP

TILLIE THE TOILER —By Russ Westover

CENTRAL FINANCE

QUICK PRIVATE
LOANS
Without Endorsers
No Embarrassment
Only Borrowers Sign
$50 to $500
12 MONTHS TO REPAY
Rates Authorized by Special Act of Dominion Parliament
CENTRAL FINANCE CORPORATION
355 George Street
12 Krueger Building
Phone: 1703 Peterborough

CANADIAN DEPARTMENT STORES LIMITED

C.D.S. GROCETERIA

Your local Manager planned this

EMPLOYEES' Week ...FOR YOU

Yes, the Manager and his Staff have planned this special advertisement for you — this and special displays, attractive seasonable suggestions that they know will please you. Note these values and then come and see for yourself how attractive your shopping will be during Employees' Week at Eaton's.

MEAT Specials
FOR FRIDAY AND SATURDAY

STEAKS or ROAST
Round, Sirloin Porterhouse lb. .15

MEALED BACK—In the Piece
Bacon - lb. .25

Veal Rolls lb. .15

PORK
Shoulders lb. .15

BLADE
Roast - lb. .15

SHORT RIB
Roast - lb. .17

EATON'S ALL PORK
Sausage lb. .21

HAMBURG
Steak - lb. .12

COOKED
Ham - lb. .49

Weiners - .18

Fruits and Vegetables

ONTARIO NEW
Potatoes 15 lb. peck .38

NEW
Cabbage ea. .5

HEAD
Lettuce 2 for .13

CHOICE SUNKIST
ORANGES
DOZEN
.25 .35 .47

CHOICE SUNKIST
Grapefruit 4 for .25

CHOICE SUNKIST
Lemons 3 for .10

COUNTRY KIST PEAS 17-oz. Tin 2 Tins .17

ZEST SWEET GHERKINS 28-oz. Jar .23

CLOVERLEAF FANCY PINK Salmon ½ Size Tin 2 Tins .15

NORRIS Choice Crushed or Sliced Pineapple 2 19-oz. Tins .23

• More Values Suggested By Your Local Manager For You

5-String BROOMS - - each .23

QUALITY BRAND
Keiffer PEARS - No. 2 Sqt. Tin .10

EMERY BRAND
CORNED BEEF - 12-oz. tin .11

BRIGHT'S 25-oz. Tin
TOMATO JUICE - - 2 tins .19

HEINZ 14-oz. Btl.
Tomato KETCHUP - - 2 for .35

MANCHURIAN
Broken WALNUT Pieces ½-lb. .19

Eatonia
Orange MARMALADE 32-oz. jar .21

GOOD TASTE 2 Sqt. Tin
PEACHES - - - 2 tins .25

SPRING VALLEY 17-oz. tin
CUT WAX BEANS - - 2 tins .17

THE TONIC HEALTH DRINK

OVALTINE

Tastes just like a delicious milk shake when made cold with milk —let the children have it often for its health value is famous.

Small .38 Medium .58 Large .98

SOAKS CLOTHES CLEAN
OXYDOL
Small 2 pkts. .19 Large .22

• Check These

CHRISTIE'S
Fruit Cake 2 lbs. .25

SANTA CLARA
PRUNES 2 lbs. .17

MIRACLE WHIP SALAD 8½-oz. Jar
Dressing - .21

CANADIAN MILD
Cheese - lb. .19

ASSORTED 12-oz. Jar
Jams - - .15
With Pectin

Chateau
Plain or Pimento
Cheese

That temptingly flavoured Cheese that Summer menus demand — easily sliced, and spread handily. Order several packages.

½ lb. pkt. .17

The Great Energy Food •
Beehive Golden Corn SYRUP

Add to milk — it improves the flavour and increases the health and energy value. Try it.

2-lb. Tin .18 5-lb. Tin .39

The Flavour Bud Jellies
Shirriffs Lushus
Jelly Powders

Cool looking — clear and refreshing — the logical warm weather dessert. Try different flavours in the same mould.

2 pkgs. .15

WHITE SWAN
Toilet Tissue
2 rolls .21

9 O'CLOCK SPECIAL
No C.O.D. Phone Orders

Juvenile Baseball Bats

REG. .20

Boys! Come early, quantity limited. Special, each .10

Soft Balls

REG. .50

Full size soft ball, about 12" size. Chrome cowhide cover. Special, each .39

Glass Water Set

Charming coronation blue color Water Jug and 6 Glasses. The smart cuttings represent floral and leaf designs. Special, the Set .79

—Basement, C.D.S.

2.50 DOWN
Eclipse Electric Washers

CASH PRICE 49.75

A fine washing machine and a value that merits your immediate consideration! See it Saturday. Have our salesmen demonstrate these excellent features:

TUB: Triple coat ivory porcelain enamel on Armco iron. New style horizontal corrugations. About 4-sheet capacity.

GYRATOR: Of sturdy cast aluminum; 3 fin style; gentle yet effective.

WRINGER: Full size, all metal with rubber rollers of good quality fitted with instantaneous safety release and has a convenient hand rest on both sides.

TRANSMISSION: Gears are all machine cut and carefully fitted for long, quiet operation.

MOTOR: Full ¼ H.P. "Westinghouse" or "Robbins and Myers" direct drive to gears.

BASE: Of heavy stamped steel enclosing motor and transmission. Electrically welded legs (for added strength) fitted with easy rolling casters.

Special Burget Plan terms: D.P. 2.50; 10 monthly payment, 5.11. Total B.P. price, 53.60.

—Basement, C.D.S.

CANADIAN DEPARTMENT STORES LIMITED

CANADIAN DEPARTMENT STORES LIMITED

STORE HOURS: 9 a.m. to 5.30 p.m. Wednesday 9 a.m. to 12.30 noon. Saturday 9 a.m. to 5.30 p.m. PHONE 3000

Oh! A MONTH OF SALES..
SOMETHING DIFFERENT EVERY DAY
Shop Saturday at the C.D.S.

ONE-THIRD OFF COTTON STRING SUITS

A GREAT SAVING AT THE HEIGHT OF THE SEASON!

Sizes 14 to 20. Reg. 3.98 to 6.95 2.65 to 4.63 Sizes 40 to 44. Reg. 9.95 Suit 6.63

Suits you'll get plenty of wear from, practical for everyday and sports wear. 2 and 3-piece styles in fancy lacy weaves. White, natural, blue, orchid and green. Sizes 14 to 20 and 40 to 44. Each ..... 2.65 to 4.63; 6.63

9 A.M. SPECIAL!

House Frocks

Practical, tidy styles, neatly trimmed with crisp cotton organdy, low necklines, some with suntan backs. Floral, checks, and plaid designs. Sizes 14 to 20, 36 to 46. Each ..... .79

Gaily Printed House Coats

ONE OF THE SEASON'S SMARTEST HITS

Crisp, washable cotton house coats, with neatly fitted bodice and great sweep skirt, printed crashes, ranging from subtle decorative tints to brilliant circus colors. Drindle style. Sizes 16 to 20. Each ..... 2.98 and 3.98

—2nd Floor, C.D.S.

Stock Up For Holidays

REAL SILK HOSE

All full fashioned real silk first quality hose. 4-thread ringless chiffon and 7-thread light service weight. In these popular shades: light and medium beiges, copper and suntan tones. Sizes 8½ to 10½. Special, pair ..... .57

—Main Floor, C.D.S.

Special! Mesh Gloves

A July Sale Feature! Smart cotton gloves in novelty mesh effects with flare mesh cuffs. White and beige, navy, brown and chamois color. Sizes 6 to 8 in the lot. Special, pair ..... .19

—Main Floor, C.D.S.

Special! Real Silk Crepe Summer Blouses

1.89

Smart mannish tuck-in shirt styles with Peter Pan collar and buttons, in large coin dots on red, navy, white, green, brown—or dressier styles in gay patterned effects, short sleeves. Sizes 14 to 20. In real silk crepe this is a "big value" item. Saturday, each 1.89

—Main Floor, C.D.S.

Cotton Cretonne
CUSHIONS

You want lots of cushions for the cottage or veranda and here they are at an economy! Gay printed designs, knife edge, kapok and cotton filled. About 18 ins. square. Saturday, each ... .29

—Main Floor, C.D.S.

WHOLESOME CANDIES

Old-Fashioned Mints ..... lb. .19
Assorted English Toffees .... lb. .29
English Pontefract Cakes .... lb. .35
Cellophane Wrap. Humbugs lb. .25

—Main Floor, C.D.S.

Extra! "Pal" Blue
Razor Blades

Stock up now! A good blue steel blade for Gillette style razors. Saturday

25 for 25c

—Main Floor, C.D.S.

Extra! Real Silk and Rayon Crepe SLIPS

OUTSTANDING SPECIAL! DON'T MISS IT SATURDAY!

Real silk crepe and rayon crepe slips, bias cut, with adjustable shoulder straps. Faggot trim, and lace trim. In tea rose, pink and white. Special, each 1.00

—2nd Floor, C.D.S.

MEN! NEW SPORT BACK TWEED SUITS

Note the extraordinary value offered here! Possible through a big special purchase. Good quality all-wool tweeds in browns, greys, and fawns. Tailored in the popular sport back types, with patch pockets. Come Saturday and make your choice, you'll save! Sizes 35 to 42. Special, Suit 9.94

Men's Sun Hats
HALF PRICE

Reg. .49 for ..... .24
Reg. .79 for ..... .39
Reg. 1.50 for ..... .75

SPECIAL FOR BOYS!
Flannel Suits—½-Price

Coats and Shorts, Reg. 1.95, for .97 Coats and Longs, Reg. 2.95, for 1.47

Clearing unlined Summer Suits for junior made in single-breasted style, from blue and grey wool and cotton flannel. Each suit has a fancy belt back. Sizes 24 to 30. Special .....97 and 1.47

Men's Golf Knickers
HALF PRICE

Made from all wool tweeds in grey and brown shade. Sizes 30, 32, 34 and 36. Special, pair ..... .50

—Main Floor, C.D.S.

Clearance of Broken Lines in Childs' and Misses'
WHITE CALF SHOES

Made from soft calf leathers with welted soles and cushion insoles. Oxford or T-strap styles. Misses' sizes 11 to 3, childs' 7 to 10½. Special, pair 1.29

"Elk" Trade Name Camp Shoes

Boys' and Youths' 1.19 Men's, Pair 1.49

Made of soft brown Elk (trade name) leathers with heavy sewn rubber soles. Sizes: men's 6 to 11, boys' 1 to 5, youths' 11 to 13. Special, pair .....1.49 and 1.19

—Main Floor, C.D.S.

Trapper Point Blankets

10.95 to 20.00 pair

They're exclusive with us in Peterborough. Made from the finest English wool, closely woven. A fine range of colours from which to choose including grey, duffle, scarlet, coronation red, etc. A good assortment of sizes. Priced from .....10.95 to 20.00 pair

Special! Lunch Cloths

Bright and colorful for the lunch table at cottage or home. Linen and cotton, woven in checks of red, blue, green, and sand. Sizes 48 x 48. Special, each ... .49

—Main Floor, C.D.S.

READY-TO-PAINT UNFINISHED
Medicine Cabinet

July Sale Each 1.00

You'll find them so handy for the home or at the cottage. Smoothly finished in basswood, ready to paint in desired shade. Clear glass in door and 1 shelf. Each, 1.00

—2nd Floor, C.D.S.

A JULY SALE OFFERING
Clean Cotton-Filled
MATTRESSES

At this low price, buy and save. A deep cotton-filled mattress, evenly packed in covering of closely woven art ticking. Firmly tufted, and finished with roll edges in three regular sizes. Special, each 4.50

Special! Electric Fans

Enjoy the summer heat with a cool breeze from one of these fans. Base of heavy metal with 4-fan propeller. Easy to carry around. Special, each 2.95

—2nd Floor, C.D.S.

STURDILY MADE
BRIDGE TABLES

July Sale Each 1.98

You'll find many uses for a well-built table like this. Easy to fold, has strong metal braces, hardwood frame and legs. Washable fibre top. Measures about 30" x 30". Speach, each 1.98

—2nd Floor, C.D.S.

CANADIAN DEPARTMENT STORES LIMITED

THE WEATHER
Fresh north-west winds; mostly cloudy, thunderstorms; cooler. Sunday: N.W. winds, cloudy, cool, scattered showers.
Sun... Rises, 5.51 a.m.; Sets, 8.56 p.m.

The Peterborough Examiner

FINAL EDITION

VOL. LXXIX, No. 14 — PETERBOROUGH, SATURDAY, JULY 17, 1937 — PRICE THREE CENTS

NEGOTIATIONS BREAK DOWN ON WAGE QUESTION

Cambridge Cadet Officer Wins King's Prize

Takes $1,250 Cash Two Medals, Badge With 283 of 300

D. L. Birney Leads Next Competitor In Final Stage By Two Points

CANADIAN DOES WELL

Lieut. G. E. Matchett Of Hamilton Scores 3rd Win. Taking Challenge Cup

BISLEY CAMP, England, July 17 (C.P. Cable) — Cadet-Officer D. L. Birney of Cambridge University Officers' Training Corps to-day won the King's Prize, classic of the Empire meeting of the National Rifle Association.

Birney finished the gruelling shoot with an aggregate score of 283 out of a possible 300 in the second and third stages, to win the King's Prize of $1,250 in cash, the N.R.A. Gold Medal, Gold Badge, and Coronation Medal.

He had led the field going into the final distance of to-day's last stage. The final stage was at 900 and 1,000 yards, and after the 900 yards Birney's aggregate of 72 for 215 was two points better than the next man, Lieut. J. Smith of the Royal Artillery.

Third Win for Matchett.

BISLEY CAMP, England, July 17 (C.P. Cable). — Only Canadian winning at the Coroation Bisley to date, young Lieut. G. E. Matchett of Hamilton, to-day scored his third triumph when he was posted winner of the valuable Challenge Cup in the All-Comers' Aggregate. The Hamilton youngster also tied for the St. George's Challenge Vase and lost out in the shoot-off with R.Q.M.S. B. Spence of the Lincolnshire Regiment.

Matchett previously had won the Grand Aggregate, carrying a challenge trophy and Gold Cross and Gold Medal, and the Duke of Gloucester's Prize of $250 and Badge. There were also cash prizes of $60 in the Grand and $25 in the All-Comers'.

Matchett's Trophies.

Birney's victory in the King's Prize marked the end of the Coronation Bisley in which Lieut. G. E. Matchett of Hamilton was the only Canadian gaining victories. Matchett accounted for all three of Canada's first places, capturing the Challenge Trophy, gold cross and gold medal in the grand aggregate, and the Duke of Gloucester's prize of $250 and badge.

No other Canadian reached a first place and the Canadian teams were beaten in the shoots for the Kolapore and Mackinnon Challenge Cups.

THREE CHILDREN VICTIMS OF RIVER

Young Girls Step Off Ledge Into 30 Feet of Water North Of Hawkesbury

HAWKESBURY, Ont., July 17.—(CP).—Coroner J. H. Mason of Lachute, Que., has decided no inquest will be held into the deaths of three Bell's Falls, Que., children, drowned yesterday in the Rouge River. Wading beyond their depths, the children drowned before the eyes of a woman whose frantic calls for them to turn back went unheeded.

The dead were Alma and Allan MacLean, 11 and 10 years old respectively, children of Mr. and Mrs. David MacLean, and Alma MacNeil 13, daughter of Mr. and Mrs. Thomas MacNeil, all of Bell's Falls.

Mrs. Thomas McMahon, accompanied by her three children, had gone with the others to bathe. The MacNeill child ventured out into the centre of the river, the MacLean children following her.

Mrs. McMahon, who was unable to swim, called frantically for them to come back. Apparently stepping off a ledge into 30 feet of water, the children disappeared. Mrs. McMahon's children remained close to shore and did not follow the others.

Bell's Falls is 10 miles north of Hawkesbury.

Last Minute News Flashes

MIDLAND—Leslie H. George, Toronto, and a woman, believed to be Miss Louise Cotter, or Toronto, were killed today in a highway accident near here. The car driven by Norman Walker failed to make a cure at the foot of a hill at the end of Wyebridge, four miles from Midland. The Machine crashed into a guard rail, knocked down seven posts and landed in the ditch. Walker was taken to hospital with a slight fracture of the skull. Stella Russell, suffered from severe shock and other injuries.

WOODSLEE, Ont.—Disappearing from his mother's side, Ralph, three-year-old son of Mr. and Mrs. William Woltz, was swept into the current of the swollen Belle River and drowned last night. Woodslee is 20 miles east of Windsor. His body was found caught in a wire fence about a quarter of a mile downstream.

Fish Smashes Skiff Tosses Boater Out

Shelbourne, N. S., July 17 (CP).

POSSIBLY IT WAS a sea-serpent, or maybe it was just a big one that got away and came back for revenge. Anyhow, Ivan Smith has a skiff with a hole in the bottom for proof of his story. Fishing here the other day, Smith suddenly felt his boat lifted into the air and found himself plunged into the water. When he regained the skiff he noticed a hole in the bottom and had to be towed to shore by Ralph Reed, who heard his cries for help.

MILLION DEAD 1ST YEAR TOLL SPANISH WAR

General Franco Proclaims It 12 Months Of Triumph For The Insurgents

CALLS CELEBRATION

Fascists Now Hold Six Of Nation's Eleven Major Cities

By Edward J. Neil
(Associated Press Staff Writer.)

SALAMANCA, Spain, July 17 (A. P.). — The price of one year of Spain's Civil War: 1,000,000 lives of men, women, and children.

The figure is an approximation, for the toll was levied in devious, unaudited ways — collected in the heat of battle, checked off against packed walls by a firing squad or marked up to the account of artillery shells and aerial bombs.

Generalissimo Francisco Franco, leader of Spain's insurgents, proclaimed it a "year of triumph," and ordered all communications and public documents for the next 12 months to be dated as the "second year of triumph."

Other "years of triumph" will follow, according to the insurgent view.

Starting yesterday, all of insurgent-held Spain took on a fiesta spirit in celebration of the close of one year of conflict. Franco inaugurated the celebration with an oration in an ancient cathedral of Salamanca, his capital and general headquarters.

The future....an old Spanish proverb says that revolution in Spain always runs through a cycle of seven years. If that proves true, this war has at least another year to run, for it was five years or so in the making.

But the spark that touched off the conflagration flared just a year ago to-day in Spanish Morocco.

The insurgent forces, improving daily as a war machine, have captured by direct attack six of Spain's 11 major cities: Seville, Malaga, Zaragoza, Cordoba, Granada, and most recently Bilbao.

The three great civil centres—the former capital, Madrid, and the huge seaports of Barcelona and Valencia (the latter is temporary seat of the Spanish Government)—form the basis of the government's defence against Franco.

Arch-Bigamist Faked Suicide, Toronto Police Learn

Following the weird trail left by George Fritz Roediger, convicted of bigamy in Winnipeg and sentenced to nine years' imprisonment, Toronto police, who seek the whereabouts of his wives who mysteriously disappeared from the Ontario espital, have discovered that Roediger was married at least 20 times. They also learn that he has accounts in numerous banks throughout Canada, sufficient to make him a very wealthy man. A macabre angle is added to the former German butcher's career by the fact that he tried to fake a suicide last summer by disappearing from a Lake Ontario steamer and leaving, as evidence of his "death", the suitcase and contents, shown Top Right. A new picture of the arch-bigamist is at Left and below at Right one of Mrs. Meta Roediger, the wife who accompanied him from Bremen, Germany, and who died of mercury poisoning in St. Catharines, Ont., in 1926.

11 FARMERS FINED $5 EACH, TARRING TORONTO OPTICIAN

Orangeville Mob Threatens Victim After Spicy Hearing In "Wife-Stealing" Case

ORDERED FROM TOWN

ORANGEVILLE, July 17.—F. W. Johnson, paunchy Toronto travelling optician, had to run the gauntlet of a throng of jeering, booing men and women here yesterday when he left court after hearing eleven men fined $5 and costs each for having tarred him on the night of July 4 for "stealing a man's wife."

The elderly, dapper man was followed by the mob that yelled: "Get out of town," and "Don't ever come here again," while he ran to his car and scrambled into it. And while he attracted the attention of the crowd, which for a moment looked so angered that Provincial Police ran from the Courthouse to protect him, Mrs. Robert Lennox, who had murmuringly admitted in court that

(Continued on Page 5)

Nazis In Palestine Under Jewish Rule

Berlin, July 17 (AP).

NAZI LEADERS discoverred today that more than 1,000 Germans would fall under Jewish rule by proposed British division of Palestine. Party members said they were considering a protest.

(The Nazi Party has made anti-Semitism an important plank in its platform. Great Britain has proposed division of Palestine into a Jewish State, an Arab State and a British mandate.)

JAPANESE FORCE 50,000 PRISONERS MAKE MUNITIONS

War, Navy And Foreign Offices Lay Plans For Unified Action In China

WANT NO FURTHER DELAY

TOKYO, July 17—(AP). — The Japanese Government to-day announced the situation in North China "does not permit further procrastination" and declared Japan had decided "to accelerate negotiations" in the Sino-Japanese crisis.

The Government did not disclose, however, what measures were contemplated in the tangled situation.

Officials of the War, Navy and Foreign offices were in conference to determine a unified policy in the face of what Japan terms a threat to her nationals and property in the North China zone, where her troops have clashed repeatedly with Chinese soldiers.

While Japan pressed 50,000 prisoners into service as munition-makers to supply possible war needs as Japanese negotiators on the mainland

(Continued on Page 5)

POLICE CONDEMN PETTY POLITICS IN THEIR AFFAIRS

G. T. Puffer, Peterborough, Elected To Executive Committee of Ontario Association

MORE CHILD DELINQUENCY

LONDON, Ont., July 17—(CP). — Chief of Police William Hodgson of Kitchener yesterday afternoon was elected President of the Police Association of Ontario at the closing phase of the Police Convention here.

Other officers elected were:

Hon. President, R. J. Robinson of Kingston; Hon. Vice-President, Harry Down, London; Vice-Presidents, Dan T. Boyd of Thorold and E. Conway of Toronto; Secretary-Treasurer, A. J. Murray, Toronto.

Executive Committee follows: William Clark, North Bay, Immediate Past President of the association, chairman; Gen. Draper of Toronto, Harold Nash of Guelph, William Donaldson, Chatham; Walter Harpur of London, C. W. Tripp of Kirkland Lake, G. T. Puffer of Peterborough, W. J. Lanin of Sarnia, Charles Watkins of Fort William, Richard Manion of Eastview, John Barlow of Ottawa, John McVeigh of Sudbury.

Association decided to hold its next convention in Toronto.

Rap Petty Politics

Condemnation of petty politics in police affairs and administration; renewed war on easy paroles and tickets-of-leave highlighted the closing session.

On recommendation of its Resolutions committee, the association voted for the appointment of a committee to wait on the Minister of Justice, the Attorney General of Ontario, and the Royal Commission Investigating Prisons, with a view to having a stricter policy enforced with regard to paroles and tickets-of-leave.

The report of the committee, pre-

(Continued from Page 2)

Management Threatens To Close Auburn Mill Refuses Pay Increase

Employees at Mass Meeting Decide They Will Stay Out As Long As Need Be in Their Fight for "A Living Wage"

ALL OTHER DEMANDS GRANTED EMPLOYEES EXCEPTING THE ONE PERTAINING TO WAGES

Strike negotiations are "deadlocked" as the management of Dominion Woollens and Worsteds Limited refuse to meet the demands of 700 employees of their two local mills for pay increases, and threaten to close the Auburn mill.

Notwithstanding strikers turned out in full force at a mass meeting in Ashburnham Community Hall last evening, and after adopting the report of the committee of twelve employee representatives without a dissenting vote, expressed the determination to stay out as long as need be in their fight for "a living wage."

Henry Barrett, managing director returned to Toronto at the conclusion of the negotiations Friday afternoon, after yielding to every demand of his employees with exception of those pertaining to pay increases and union recognition.

To Meet Local Managers.

Chairman Alex. Townsley said at the mass meeting, Mr. Barrett had informed the committee he could sign no agreement with employees without authority of the Board of Directors, and that the negotiating committee had asked for a special meeting of the board. Strike negotiators will confer with the local plant management here on Monday afternoon to ascertain whether the agreement will be signed.

"We've got the company's back to the wall. They want to get the mills going again," Mr. Townsley told fellow-strikers. "Barrett said they would shut down the Auburn mill but we know that's the bunk. They know it is a paying proposition to keep the plant open. They considered closing it once before and found they would have to continue paying taxes if they did so."

Mr. Townsley was one of five members of the "committee of twelve" who presented verbal reports bearing on the outcome of the day's conference with the management. Other members of the employee representatives' committee who spoke included Michael E. English, Mrs. Edith Frizzelle, Elmer Hickey and Kenneth Bayliss.

Told To "Stand Firm."

Addressing the meeting in the above named order after the minutes of the negotiating conference had been presented by Alex. Welch, United Textile Workers' organizer, each of the speakers earnestly enjoined the strikers to "stand firm" and expressed the belief that if they would do so "victory would be their's within a week."

One of the features of the meeting which was maintained at a high pitch throughout an hour-and-a-half was Mr. Welch's denial of the charge that he was an "agitator" levelled

(Continued from Page 2)

PROBE SUICIDE SEEKING CLUES MISSING GIRL

Thirty Strands Of Different Women's Hair Pasted On Paper Have Police Baffled

NINE MONTHS' MYSTERY

Man Held After Young Woman Vanished Last Year Found Hanged In Cellar

MONTREAL, July 17.—(CP)— A strip of soiled brown paper with strands of women's hair pasted on it in a neat row, the picture of an unidentified woman, and a crudely-written testament by a man found hanging in a basement were laid out in a police laboratory here today, possible clues to the unsolved nine-month-old disappearance of a pretty girl and the apparent suicide of her companion.

The strange assortment was gathered yesterday by police after discovery of the hanged body of Henri Fissiault, 33-year-old cement company executive, questioned last November, charged with kidnapping and then murder after Elianne St. Pierre failed to return from a midnight motor ride with him. The charges were dropped when long police search for the girl drug store clerk proved fruitless.

The paper bearing the strands of hair, police found on a table in a kitchen just above the basement where Fissiault's body was discovered. The picture lay on the dusty basement floor, about two feet beneath the boots of the grotesque dead figure, strung from a pipe with a piece of clothesline. The testament was found later in a safe at Fissiault'soffice.

A wisp or two of woman's hair clung to a detective's hand when he felt curiously through the clothes on the body. The detective also discovered a few more strands of hair in the dead man's open mouth.

Most puzzling of the collection of articles found on the hanging's scene seemed to be the strip of brown paper. The 30 strands of hair carefully laid out on it all were of different shades, and, police thought, from the heads of many women.

American Clipper Off For N.B. Base

BOTWOOD, Nfld., July 17 (CP Cable).—Two trans-Atlantic flights successfully completed the Pan-American Clipper III took off today for Shediac, N.B., enroute to her home base at Port Washington, N.Y. The Giant 20½-ton flying boat was expected to complete the hop in five hours.

The United States ship, pioneering a commercial air route across the ocean in co-operation with Imperial Airways' 18-ton flying boat Caledonia, arrived at Botwood yesterday after a flight from Foynes, Ireland. The Caledonia flew from Botwood to the other side at the same time.

The clipper ship will stop overnight at the New Brunswick point and continue her flight to Port Washington, Sunday.

SIR B. MORGAN DIES

NEW YORK, July 17—(CP). —A dispatch to The New York Times today recorded the death at Putney, England, of Sir Benjamin Morgan, 62, former British Trade Commissioner in Canada.

Her Halcyon Days

This little girl, Jean Hobbins, Princess Street, probably doesn't understand much about the Kiwanis Club yet, but she knows that somebody built the new wading pool in King Edward Park. She was sitting in a corner of it the other afternoon facing the sun when this picture was taken.

12-YEAR-OLD BOY IS 5TH VICTIM OF OTONABEE RIVER

Jack Stinson Drowned While In Swimming At Foot Of Douro Street

GALLANT RESCUE EFFORT

The Otonabee River on Friday afternoon claimed the fifth drowning victim of recent months, added to the toll of local tragedies in water and on land.

He was Jack Stinson, 12-year-old son of Mr. and Mrs. Herbert Stinson of this city, who was drowned in the "deep hole" near the old dam at the foot of Douro street, while swimming in company with a group of small companions. No inquest is to be held, Coroner Dr. H. N. Young decided.

Hearing a cry of alarm while strolling in his bathing suit along Driscoll Terrace, Harold Shaw, 23, 152 Mark street hastened down the steep embankment to the river's edge, swam a distance of about 75 feet to the point where the lad was seen to disappear and dove in a

(Continued on Page 5)

DISCOVER POISON ROEDIGER'S TRUNK

Analysts Seek To Learn If It Is Same His First Wife Died Of In 1926

TORONTO, July 17 (CP)—Piece by piece, police today piled up evidence regarding the way George Roediger, philandering sausage-maker, had with women. He married at least nine of them and proposed to many more, police learned in an international check-up along his matrimonial trail.

While the much-married German remains in a Winnipeg jail cell under nine-year sentence for bigamy and theft, police here continued to pry into a trunkful of personal belongings he left before going west. Latest discovery, it was learned last night, was a quantity of poison, hidden among his possessions.

Analysts were to determine whether this was the same kind of poison as that which caused the death of Meta Roediger, his first wife with whom he lived in St. Catharines and whose death in 1926 was investigated by a coroner's jury. The jury could not determine who administered the poison.

Two long-bladed butcher knives were also in the trunk left at a Vaughan road address where Roediger lived with Mrs. Christina McKenzie, whom he wed at Barrie in August, 1933, and into whose disappearance police now centre their investigations.

Eighty Tiny Balloons To Carry Piccard On Stratosphere Test

Proposes To Go Up Two Or Three Miles In Open Gondola Of 65 Pounds

USE 2,000 IN REAL FLIGHT

ROCHESTER, Minn., July 17 (CP) —Dr. Jean Piccard of the University of Minnesota watched development of a high pressure area which may enable him to make a stratosphere test flight in his multi-balloon craft today.

Piccard hopes to demonstrate the feasibility of his craft of two clusters of 80 rubber balloons, each about four feet in diameter, for scientific observations in the upper layers of the stratosphere.

Piccard planned to ascend only two or three miles. If the test bears out his theory his 80 sounding balloons have a greater lifting power than the large one-bag fabric balloons previously used; he will build a craft of 2,000 balloons for a stratosphere flight. Piccard will ride in an open gondola weighing 65 pounds.

Ambulance compartments, containing first aid supplies for use in case of street accidents, have been installed in public clocks in Berlin.

Church At Beach For Sunday Bathers

London, July 17 (CP).

REV. DONALD MANNERS, vicar of Felpham, believes it is the inward intent and not outward appearance that counts when it comes to worship.

As a matter of fact he plans to take the church to Sunday bathers at Bognor Regis.

"Come to these little acts of worship dressed as you naturally will be," he says in announcing his special beach services. "If you are in your bathing suits, or beach dress, come as you are."

MATTERN'S PLAN READY

LOS ANGELES, July 17 (AP).—Jimmy Mattern said today he expects to start his non-stop flight from San Diego to Moscow early in August. Returning from Washington, the veteran flier said the United States Navy is co-operating in the scientific venture to learn what happens to magnetic instruments in the highly magnetized polar regions. He said he will test newly-improved radios for the army.

London Suspects Phantom Plane Night-Working Spy Photographer

London, July 17 (AP).

THE AIR MINISTRY set up a special court of inquiry in an effort to track down a night-flying "phantom plane" which has irritated light-sleeping Londoners.

In some of the press it has been suggested the mysterious twin-engined ship might be carrying an aerial photographer, equipped with an infra-ray camera, in the hire of a foreign power.

While this possibility has not been entirely ruled out, it is understood it is not regarded seriously in official quarters.

London and His Majesty's government, however, want to learn just why the flights are being made.

The ship, carrying regulation green and white navigation lights, made its first appearance about three weeks ago. Since then it has made several nocturnal flights, swooping low over housetops and jolting London from its sleep with the roar of its two motors.

Youth Hikes 2,000 Miles East To Escape West's Choking Dust

Claims Relief Only Thing Keeping 5,000 In Swift Current Alive

NO WORK, CROPS OR CASH

WINGHAM, July 17 (Special). — To try to find work in a district not constantly menaced by dust-storms, Gordon Mack, 18, arrived here last night at the home of his cousin, Arno Kelly, after a ten-day hitch-hike of 2,000 miles from his home in Swift Current, Sask. He gave relatives a bleak picture of conditions in Southern Saskatchewan, now facing drought for its seventh and worst year. There was no work in the little Prairie town of 5,000 from which he came, no money, and the only hope of settlers was that relief would continue, he said.

"There is dust everywhere, dust that chokes you and smothers all the crop," he said. "I went to sleep one night with my window up about an inch. A blow came up and the whole room had a covering of dust next morning of about two inches. My two brothers were caught out in a dust-storm, became lost, and next morning were found half-suffocated.

"A few spindly oats remain on the occasional ranch. This winter will be the hardest yet, and relief is the only thing that keeps people living.

Eight years ago the Matador Ranch was across the river from Swift Current, and it was a show-place for the community. There were 265,000 acres and they grazed over 10,000 head of cattle, besides raising crops. To-day the ranch is deserted and neighbors are tearing down the buildings for firewood."

He came East to avoid "dust madness," he said, and the "sight of people starving, the country going to waste, and no hope for the future."

Record and Forecast of Weather

LOCAL TEMPERATURES

Night.	6.30	—Yesterday—	
Low.	A.M.	Highest.	Lowest.
70	70	87	70
This date last year		87	60

Although of two hours' duration rain accompanying this morning's early electrical storm measured only one-twentieth of an inch. For two days in succession thermometer readings have not fallen below 70 degrees.—A.O.P.

Lower Lake Region and Georgian Bay —Fresh south-west to north-west winds; mostly cloudy, with local thunderstorms and becoming cooler. Sunday: Moderate to fresh north-west winds; partly cloudy and cool; possibly light scattered showers.

Northern Ontario — Northerly winds; mostly cloudy and cool, with some showers. Sunday: North-west and west winds; partly cloudy with stationary or a little higher temperature.

Ottawa and Upper St. Lawrence Valley — Fresh south-westerly shifting to northerly winds; cloudy, with local thunderstorms and becoming cooler. Sunday: Moderate to fresh north-west winds; cloudy and cool; probably scattered showers.

Lake Superior — Moderate to fresh north-westerly winds; partly cloudy and cool; probably scattered showers over east portion. Sunday: Moderate westerly winds; mostly fair and somewhat warmer.

London, 8 a.m. — Temperature, [illegible] cloudy, calm.

Paris— Temperature, [illegible] light winds.

MANAGEMENT THREATENS TO CLOSE AUBURN MILL

(Continued from Page 1)

against him by Mr. Barrett during the negotiating conference.

"If Barrett says that I agitated the strike, I am prepared to meet him before all his employees and debate the subject with him," Mr. Welch declared.

Maintaining that the strike had been "agitated" solely as a result of low wages and poor working conditions, Mr. Welch characterized the attack against him as having been for the purpose of "neutralizing my efforts as a leader."

Points To Public Support.

He pointed to the public support the strikers were receiving on all hands and declared that the Hon. G. N. Gordon, K.C., had lined up behind the strikers without being asked because "it was his sense of duty and desire to see fair play that prompted him to do so."

Mr. Welch said he had been denied a place on the committee of employee representatives, not because he was a "non-employee" as the management had termed him, but because he was the union organizer. "They feel if I am not there they can put anything over you, because they believe you are so downtrodden."

"I want to see the strike settled speedily, peacefully and successfully. But I am not going to see it settled at the expense of my duty. If they believe I would sell you up the river I do not want to be your leader but prefer to be called an agitator," he asserted.

"Any leader who would fall for the bunk the company has handed out in the last couple of days would not be a leader who was taking you on to your objective. But he would be the type of leader the management would like to see you have," the speaker said.

Conference Minutes

Minutes of the meeting held between twelve employee representatives and the management of Dominion Woollens and Worsteds Limited, as compiled by a company representative, and read and adopted at the striker's mass meeting last night, are quoted as follows:

"At a meeting held today at 10 a.m. and continued during the afternoon at 1 p.m. a committee of twelve employees met with Mr. Henry Barrett and the management of Bonner-Worth and Auburn Mills represented by Messrs. Melton, Merrett, Barber and Leybourne. The names of the employees of this committee are as follows:

"Norman Haigh, drawing department; Michael E. English, Elmer Hickey, K. M. Baylis, weaving; Lucy Ronco, spinning; Lily Slaughter, twisting; Marie Thompson, winding; Edith Frizzelle, Fred Smith, spinning; Clifford Willis, finishing; J. Vinette, spinning; Alex. Townsley, weaving.

"Mr. Barrett stated that he wished to have read into the minutes of this meeting figures which he discussed yesterday regarding female workers in the textile industry, as set out in the evidence before the Royal Commission on the Textile Industry as follows:

"The weekly earnings for females employed in the primary textiles industry in all Canada as compared with the average of all other principal industries, exclusive of the textile industry, including girls and adults, were:

Females	Average per week
Textile Industry	$12.41
All other industries	11.82

"'In any country the textile industry is not a high wage industry, nor is it a low wage industry. The comparatively light nature of the work, permitting the employment of a large proportion of females and younger persons between the age of leaving school and marriage, and the steadiness of its operation will be found to place it in the medium position in every country'."

"On being questioned on certain hourly rates being paid to other female operators in the city," the report continues, "Mr. Barrett pointed out that we were not in the happy position of some of these industries, which virtually had a monopoly on the type of goods they manufacture due to the fact that they are not subject to foreign competition. He pointed out that any such firms are enabled to pass on additional labor cost to the consumer in these industries for the reasons as stated.

"However, the Textile Industry in Canada is one which is governed to a large extent by world competition, in view of the fact that every major country in the world is a producer of textiles and to some extent an export country.

"When questioned regarding tariffs on goods entering this country, Mr. Barrett stated that he worked with the Tariff Board in 1934 when that Board determined that with exception of very slight differences the duties then in force were just what were required to compensate the Canadian manufacturer for the higher wages paid to Canadian help. Since that time there has been further reduction in these tariff rates. It was then stated that even since the lowering of tariffs some industries have made increases in their wage scales. His reply to this was that these firms in all probability made a much larger reduction in wages during the depression years than was made in the plants of the Dominion Woollens and Worsteds Limited. He further stated that he is confident that the wages paid in the local plants of the company are, as high or higher, than those of other plants since wages have been adjusted, in them. He also stated that a great deal of the competition of our company is from Quebec manufacturers whose wage scale is considerably lower than that paid in the company's plant.

"Elmer Hickey, one of the employee representatives then asked if this comparison could be made directly between the company and another local company employing female labor.

"Mr. Barrett stated that he wished to make it plain that he was not comparing the wages of the company to any individual company but to the average of all companies in Canada.

"Alex Townsley then questioned whether or not it is a fact that companies continue to allow amounts for depreciation even after the plants have been duly depreciated. Mr. Barrett stated that it is possible, but he is unqualified to venture any opinion as his knowledge on this subject pertains to his own company only, and in the Dominion Woollens and Worsteds Limited, such is definitely not the case. In fact he stated that the money used for the purpose of purchasing new machinery at the Auburn Mill recently could not be taken from Depreciation Account, where it would have been available if earned, but was borrowed from the bank. This machinery was purchased in order to make more economical production, in view of the fact that the old machinery which is replaced was too costly to operate.

"When questioned by Mr. Baylis on the average loss of $175,000 suffered by the company since its inception, which included a provision for depreciation of $106,000 and bond interest of $63,000, Mr. Barrett pointed out that this was a definite loss in view of the fact these amounts were not earned, and, therefore, not set aside for depreciation and bond interest.

"When questioned by Alex Townsley as to the statement he made yesterday regarding the advice which the company had received to close down the Auburn plant, he stated that this advice came from parties outside our own firm and non-residents of Peterborough.

"In the discussion of the proposed agreement which the employee's committee entered for consideration, Mr. Barrett stated that it would be impossible to accede to the requests that:

"The rates of employees on day rate be increased by 10 cents an hour and the rates of employees on piece rates should be increased by 25 per cent. over the rates previously paid. He pointed out that if these requests were granted, it would no longer be possible for the company to sell their merchandise at the advanced cost necessarily resulting from wage increases, in the present highly competitive market, and that it would be to the interest of all employees that such increases should not be granted in view of the fact that the loss in sales naturally resulting would reduce the volume to such serious extent as to seriously curtail operations in the mills necessitating very short hours of labor.

"Regarding the elimination of the grading of work, he stated, that this could be given full consideration.

"With reference to the suggestion that if piece workers were kept idle for any longer than fifteen minutes, they should be paid day rate, he replied that the company would be willing to pay all such piece workers for the time which they were kept idle for any period longer than fifteen minutes, computed from the time of cessation of work, and would pay such employees for such lost time to the nearest quarter hour.

"With reference to overtime, Mr. Barrett stated, that all time worked over the normal hours per week shall be considered as overtime, Sundays and holidays included, and shall be paid for at the rate of time and one-half. It is understood that normal hours means to the Auburn Mill fifty hours, and to the Bonner-Worth mill, for the time being, fifty-five hours.

"With reference to rest periods for female employees, he undertook 'Rest periods, 10 minutes duration shall be provided all female workers at or about 9 a.m. and 3 p.m. when the ordinary discipline of the plant shall be relaxed, providing machines are not stopped'."

Under general conditions with reference to a shop committee, Mr. Barrett agreed to the following:

"The company agrees to discuss any grievances with a shop committee of five employees, or their successors, who are duly elected by their fellow employees of each mill.

"He also stated that when the mills reopen all employees would be enabled to return to work without discrimination.

"With reference to certain recommendations regarding sanitary conditions and certain other small grievances, he stated, full consideration would be given to these points and if possible this would be remedied.

"With reference to holidays with pay, he stated, that this matter was in the same category as the request for increased wages, and for the same reasons as stated regarding alterations in rates, would be impossible.

"Mr. Barrett agreed that in the Weave Room of the Auburn Mills there is the possibility that a different method of payment should be adopted, and with this in view he offered to institute a minimum rate of 32 cents per hour to all weavers, such to be paid if these weavers have been unable to earn, on the present piece rates, this amount or more.

"The committee of employees, through their spokesman, Mr. Michael English, stated that they had been instructed to hold out in their demands for the wage increases as submitted, and also for a signed agreement on all points.

"Mr. Barrett replied he was fully empowered by the Board of Directors of Dominion Woollens and Worsteds Limited to negotiate with the employees regarding wage demands, and that, for the many reasons which he had mentioned before, it would be impossible to grant these increases.

"With reference to the agreement, however, he stated that the committee had his definite undertaking on the various points discussed and that the company would certainly carry them out. He is not, however, empowered to sign any agreement binding the company, without authorization of the Board of Directors. The committee then asked for a special meeting of the Board of Directors. In view of the fact that the next scheduled meeting is not until the 2nd or 3rd week in August, to discuss these points. They stated that the employees were determined to stay out if necessary until the next scheduled meeting of the Board of Directors or until the wage demands are granted.

"Mr. Barrett agreed to arrange a meeting of the Board of Directors and to advise the committee which will meet the management of the local mills on Monday at 2 p.m., when it will be possible for the directors to hold this meeting.

"He advised the committee, however, that he felt sure that the Board would be in agreement with the course which he has taken and would, in all probability, decide if work is not speedily resumed to close down the Auburn plant as they had in the past been advised to do. The meeting then adjourned until Monday at 2 p.m. when they will then convene at the Bonner-Worth office."

Verbal Reports

Mr. Townsley told the strikers, "Mr. Barrett thought he was going to get us back to work on Monday, but he received a set-back when he learned we demanded a signed agreement as to wages." Admitting that the employees had received some minor concessions, he declared, "The real thing we are out for is an increase of wages."

He declared the management had insinuated the strike had been organized, and that Mr. Barrett had termed their leader an "agitator" and charged the strike was mixed up with politics.

"Have we anything to do with politics?" he demanded.

"No," the strikers chorused in unison.

"It is merely a matter of pay. Isn't it," Mr. Townsley interrogated.

"Yes," a mighty shout went up. "And we don't go back till we get it."

Mr. Townsley claimed that Mr. Barrett had maintained the demonstration at the Bonner-Worth Mill was proof that Welch was an agitator, but he declared, "I drove home the point that Welch had nothing to do with us coming out on strike, but that low wages and poor conditions had been the sole cause. And I made it plain that we would not go back till we got our wage demands," he said.

Only Thing Left

Michael English, who declared he had little to add to what had been previously said, tendered a brief verbal report of the conference with the management. "There is only one thing left for us to do," he said, and that is for us to stand solid and determine not to return to work till we receive a just living wage."

He declared, "Barrett was asked if he considered $11 a week a fair living wage," and he added, "He had no come back. He just sat there."

"I tell you it is not a living wage. All we are holding out for is justice and if we hold together that justice will be ours within a week," he said.

Three Items Unsettled

Elmer Hickey said there were approximately 25 to 30 grievances to be settled. All were settled except three. He enumerated the three items on which settlement had not been reached as being:

"Wages of employees on day rates shall be increased 10 cents an hour.

"Wages of employees of piece work shall be increased 25 per cent. over rates prior to July 1st.

"Employees with 2-years or longer service shall be granted holidays with pay."

Mr. Hickey said he had told the managing director, "If you are not going to give us what we ask we are prepared to stay out till the 19th of August (the date of the next scheduled meeting of the Board of Directors, or longer."

The speaker said he had asked Mr. Barrett if he would recognize the union and he had replied that he could not commit himself. "He has got to recognize the union. If not on paper then verbally," Mr. Hickey commented.

With reference to average weekly earnings of $12.41 for female workers in the textile industry as contained in the Royal Commission figure written into the minutes of the negotiation conference, Mr. Hickey asked, "How many girls are earning $12.41 a week at Bonner-Worth Mill. Put up your hands."

Not one hand was raised. Instead there were shouts of "We can't make that much."

MARMORA

ROBERT ELLIOTT WINS HIGH HONOR

Marmora Student Takes School Board Trophy For Proficiency

(Examiner Correspondence.)

MARMORA, July 17. — To Robert Elliott, son of of Mr. and Mrs. R. A. Elliott of Deloro, belongs the honor of having won the Marbora High School Board Trophy, one of six trophies awarded to proficient pils for the past year's work. The rules governing the award were as follows:

1—A pupil may submit his five best set of marks obtained at the Christmas, Easter, and June examinations.

2—The five subjects submitted must be Upper School papers.

3—No pupil at school six or more years may compete with one taking the work in five years.

4—The honor of having a name engraved on the Board Trophy goes to the pupil having the highest average mark. In the case of a tie, attendance and punctuality will be taken into account.

In securing the award for the first year, the recipient had the average mark of 71.6 per cent.

Honorable mention is made of Kathleen Neal with 70.1 and William Hart with 68.9.

POLICE CONDEMN PETTY POLITICS IN THEIR AFFAIRS

(Continued from Page 1)

sented by Chief Draper of Toronto, said the ticket of leave was being used to shorten sentences, and was being applied to criminal repeaters.

It urged that each application be investigated thoroughly and its claims proved before the concession was granted.

The greatest lesson the criminal had to learn, the report continued, was his responsibility to society.

The Toronto chief reported little progress had been made in the move to obtain legislation for police pensions.

Chief Draper said one of the major concerns to-day was the increase in juvenile delinquency, which he attributed to lack of control and discipline in the home.

Standardized Conditions

Chief David Lowden, of Sudbury, in a paper comparing the police system of Canada with that of Britain, said the chief difference lay in the British uniformity, or standardization of conditions. The British force was not a national one, but rather a closely-linked system of forces.

The chief believed there were too many police forces in this country. In every town of any size, he said, there are local, Provincial and R.C.M.P., each with jurisdictions overlapping in many cases. He deplored the lack of central control.

He asserted a centralized system with a definite police structure would be more satisfactory than having to depend on a degree of co-operation between men and various units.

At present efficiency and conduct varied, and often the situation arose where one force was being investigated by another.

Petty political interference was a constant hazard. Even in cities where a force is under control of a Police Commission this is felt. Particularly here the commission undertakes to dictate not only matters of policy, but also of administration. Elections were often run, he said, on the platform of "Fire the Chief of Police."

OMEMEE

Little Miss Pauline McConnell of Peterborough is the guest of her aunt, Mrs. Fred Faulkner.

The annual picnic of Trinity United Sunday School was held Wednesday afternoon, July 14, to Chemong Park, a number of cars were used and Dick Vaughan, with the Bluebird Truck, took a load of juniors. The afternoon was spent in swimming and a ball game. Owing to the rain the races were cancelled. After all had thoroughly enjoyed supper, the cars were again loaded and returned home.

King's Highway Ramblings

News Notes From District Outskirts

TO CROSS CONTINENT.

COBOURG. — R. William James left town on Thursday morning for a bicycle trip from Cobourg to Vancouver and expects to be gone for a year. The object of Mr. James' trip, he states, is a private enterprise. Citizens here wish him success and a safe return. Mr. James has lived here for the past nine years and has ben employed on Ontario No. 2, and in work about the town.

PASSES AT GUELPH.

COBOURG. — Father of A. L. Mennie of the Provincial Police at Cobourg, Alexander Mennie, prominent Guelph sportsman, died on Tuesday, July 6, in Guelph General Hospital. He was 75 years old. Born in Fergus, Mr. Mennie was a member of the district's pioneer families. He is also survived by his widow and one daughter, Mrs. J. C. Powell, Toronto, two brothers and three sisters.

GIVEN CONTRACT.

COBOURG. — At a special meeting of the Trustee Board of the Port Hope Public Schools the contract for the re-wiring of the Central School was awarded to Gren Thompson of Cobourg at a figure of $1,385. Only one other tender was submitted.

The contract provides for the installation of six lights in each of the eleven rooms and one in each cloak room.

FISHING IS GOOD.

BEWDLEY. — Good pickerel fishing is reported at Bewdley, on Rice Lake, by Robert Holdaway of that village, who states that N. C. Peterson and party of Steubenville, Ohio, have been catching their limit of four and five-pound fish daily. "A bit slow," was Mr. Holdaway's comment on lunge fishing for the past week. Th largest muskie landed during that time, (he stated, was an 18-pounder.

HAS LONG SERVICE.

PORT HOPE. — William Beatty, Port Hope, on Monday of this week completed 24 years' service as a rural mail carrier here.

GRASS FIRE.

PORT HOPE. — Responding to an alarm at noon on Thursday, Port Hope Fire Brigade extinguished a grass fire at the rear of St. Mary's Church. No damage resulted.

RESERVES JUDGMENT.

PORT HOPE. — Magistrate W. A. F. Campbell reserved judgment in the case of a juvenile brought before him last Thursday charged with theft from a local store.

EXTINGUISH FIRE.

PORT HOPE. — Port Hope Fire Brigade, responding to an alarm at 9.15 p.m. on Tuesday, extinguished a blaze in a dump on the west side of the river, just north of Barrett Street. A hose line was run from the river and the pumper used.

BELIEVE IT OR NOT

BELGRADE—(CP).—The South Slav Herald reports that a bear at Polog, Macedonia, routed an attack by sheep-dogs by hurling huge stones at them. Two of the dogs were crushed to death by the heavy missiles.

BUEHLER BROTHERS

You're Money Ahead

Rib Boil 10c

every day in every way by buying your meat at Buehler's. Try it and find out. You can't help but agree that they are perfect "meat bargains." Quality predominates always.

Some Sat. Specials

Veal Patties 12½c

Blade Roasts 16c

Steak Roast 23c

VEAL

Legs, Rolls, Rumps 16c

Beef Rump Roast 18c

VEAL STEW and SHANK 3 lbs. 25c

PICKLED PORK HOCKS 3 lbs. 25c

BACON Sliced lb. 25c

DRY SALT PORK 17c

Fresh SPARE RIBS 11c

Round Steak 25c

Shoulder Veal Chop 12½c

Loin Veal Chop 20c

ROSE BRAND—FIRST GRADE BUTTER WITH MEAT ORDER 26c

Hamburg Fresh ground 2 lbs. 25c

Domestic Shortening 14c lb.

A FULL LINE OF 15 VARIETIES OF COOKED MEATS

The Meat Of the Matter Is To Save Wisely Daily At

BUEHLER BROS. LIMITED

387 George St., Peterborough Phone 3680

GET THE INSIDE STORY on Chevrolet Value!

You step through wider doors . . . sit in wider seats . . . have more leg, head and elbow room . . . with unequalled quality features . . . and the strongest, safest All-Steel Bodies in the lowest price field . . . surrounding you!

"First luxury car of low price!" . . . that's what motorists say about the 1937 Chevrolet. No other car in the lowest price field has such attractive lines—such graceful beauty—such stunning colors—such fine upholstery—such tasteful appointments—so many interior conveniences for your comfort. And *that* goes a long way to explain why Chevrolet is today's fastest-selling automobile!

Chevrolet's exclusive Unisteel Turret Top Fisher Bodies are mounted on a longer, 112¼-inch wheelbase. They are bigger, wider, roomier in all ways. Floors are flat both front and rear. The famous Fisher No-Draft Ventilation is a built-in feature. Every inch of glass is high-quality Safety glass. And, as everybody knows, Unisteel Turret Top Fisher Bodies are *all-steel, all-silent* bodies—the safest and quietest known.

Look inside as well as outside—compare the new perfected Hydraulic Brakes—the "Knee-Action comfort"—the unequalled Valve-in-Head economy—and you'll never take less for your money than you get in Chevrolet . . . *and Chevrolet alone!*

*On Master De Luxe Models.

CHEVROLET . . . for economical transportation

PRICED FROM $745

Master 2-Passenger Business Coupe delivered at factory, Oshawa. Government taxes, license and freight additional. (Prices subject to change without notice.) Monthly payments to suit your purse on the General Motors Instalment Plan. C-37

J. K. HUGHES, LTD.

340 WATER STREET PHONE 1347

"Some people think you're almost human—"
"If I were I'd be smoking a Sweet Cap—right now!"

SWEET CAPORAL CIGARETTES

"The purest form in which tobacco can be smoked."—Lancet

SERVICES IN PETERBOROUGH CHURCHES TO-MORROW

The COMPASSIONATE CHRIST

Jesus and the Impotent Man at the Pool of Bethesda . . .

By Rev. A. A. McGahey

TEXT: BEHOLD THOU ART MADE WHOLE: SIN NO MORE LEST A WORSE THING COME UNTO THEE—JOHN V:14.

THE WORDS of my text concern a scene quite common in Palestine in the time of Christ—the afflicted and diseased lying in the streets awaiting help. In those days there were no hospitals for the sick, and the afflicted in mind or body. The lame, the halt, and the blind, the sick, the diseases, and the insane thronged the streets and highways, no one cared for them. It was left to the dogs to lick the wounds of Lazarus as he lay at the rich man's gate.

Within sight of that great Temple in Jerusalem, near the Pool of Bethesda, in the five porches of the House of Mercy, there lay an immense throng of poor sufferers. Some were suffering for their own sins, and some were suffering for the sins of others. There was every evidence of sin and its inevitable accompanying penalty—suffering. Sin always brings suffering. This is one of the saddest truths of life. No wonder that the apostle Paul said: "The wages of sin is death."

On this Sabbath day in question while the great feast was in progress, Jesus watched the crowds surging past the sick and diseased and pressing into the Temple. Intent on worship, they had no time or thought for the impotent man lying there. They passed by him. Some saw him for the first time, perhaps, but paid no heed to him, since such sights were common. Some, no doubt, had seen him so often that they had grown accustomed to him lying there in the same place, and cold walk past him in callous unconcern. How soon we can grow accustomed to anything—even to sights of human suffering! How soon we can become hardened to the appeal of helpless humanity! This helpless man had lain there a long time in that place, but thus far no one had helped him. Think of it, within a stone's throw of the Temple. Yes, in its very shadow, misery and suffering abounded!

On this Sabbath day as before, the crowds passed him as they thronged into the Temple, more intent on serving the Temple than they were in serving humanity. God help us when we grow callous and indifferent to human need, human suffering, and human helplessness! God help us when were church worship takes the place of a vital Christianity which applies itself to the deepest needs of humanity! God help us when mere church membership and church affiliation take the place of Christian principles and Christ-likeness!

As Jesus passed by, He stopped and looked at the helpless man. He was drawn to the poor sufferer, and knew that he had been for a long time in that condition. Jesus looked upon him. In that look the poor man saw pity and compassion. He felt encouraged by it. Others had stopped and looked at him, but from curiosity. They offered him no sympathy, no help. Like the priest and the Levite in the parable, they looked on and then passed on. Not so with Jesus. He did not stop to gaze in curiosity. He stopped that He might help the man, and satisfy his deepest need. Looking compassionately upon him, Jesus said: "Wilt thou be made whole?" Thinking perhaps that Jesus meant to assist him in getting into the pool after the angel had troubled the water, he told Jesus that since he had no one to help him into the water, others got in first and were healed—a grim case of the survival, not of the most fit, but of the most selfish! How true this is in life with very few exceptions! Not only self-preservation, but also self-enrichment and self-aggrandizement, constitute the first law of nature.

We can almost imagine this poor man lying there day after day, hoping against hope that some passer-by would take pity on him and get him healed. How eagerly he must have scanned the faces of those who thronged past him into the Temple! How intently he must have looked at those people in search of a kindly face to smile upon him! How expectantly he must have listened for a sympathetic word and a kindly offer of help! How human we are after all! How we crave human sympathy and help in the hour of need! Day after day, year after year, the poor man had lain there without evoking compassion. Hear his pathetic appeal to Jesus: "I have no man to help me." God pity a form of religion that blinds our eyes to the deepest needs of our fellow-beings. We can carry a Bible under our arm, yet at the same time carry but little of it in our heart. God pity the heart that never yearns with compassion over helpless humanity.

After hearing the appeal of the helpless man, Jesus said to him: "Rise, take up thy bed and walk." This may have seemed strange on the part of Jesus. It may have seemed like mockery to some, telling a helpless man to rise, take up his bed and walk. If a careless passer-by had spoken these words, they would simply have mocked the man's helplessness and misery. But spoken by the compassionate Saviour, they had a far different effect. With the command there was also given the power to obey it, and immediately the man arose, took up his bed, and walked.

He was made whole. What Jesus did in the physical realm was symbolic of what He came to do in the spiritual realm. Where he restored physical sight to blinded eyes, He manifested His power to restore spiritual vision to eyes spiritually blinded. When He restored a man to physical wholeness He manifested His power to restore to spiritual wholeness. The healing of the sick and diseased, the restoring of sanity, the working of certain miracles, manifested the power and the purpose of Jesus in the spiritual realm.

In the fourteenth verse of this same chapter, we discover the reason of the man's impotence. When Jesus found him afterward in the Temple, He said to him, "Behold thou art made whole sin no more lest a worse thing come upon thee."

Before dwelling upon these words of Jesus, we will turn our attention for a moment to the man whom He had found healed. At first we found him lying helpless among the sick and suffering. Now, we find him in the Temple among the worshipers. He is a changed man. He is healed. He goes to the house of God and worships and gives thanks. What a good thing to do! When we find God, and know Him for ourselves, we should worship Him, and like Thomas cry out "My Lord and my God." It is the turning point in a life to meet God and worship Him.

We may safely infer from the words of Jesus, that the man was reaping the fruits of sin as he lay impotent and helpless. There is a sad truth in the words "Ye shall reap whatsoever ye sow." Sin does not pay well. It pays ill. The experience of life proves this to be true. What is sin? It is transgression of the laws of God, of nature, and of the laws governing our moral and physical well-being. Transgression of these laws brings sometimes swift, but always sure and certain punishment. In a sense, sin seems easy and even natural. It appears to be along the line of least resistance. Yet the way of the transgressor is hard. Transgression is really the doing of violence to our own nature. We have to break bounds in order to transgress. We have to climb over certain barriers, and trample under feet things which are sacred—heredity, memory, instinct, conscience, and the moral law written on our own heart. This makes the way of the transgressor hard. The first lie is not easy to tell. The first step from the path of rectitude is not easy to take. Moreover there is the barrier of physical limitations. We can not break the laws that govern our physical well-being, and sin against our own bodies with impunity. The moral and physical laws that govern us, the penalties inflicted upon us for their violation, are God's own restrictive and protective measures for our own well-being. Written in plain script over the laws of life is the warning: "The penalty for the violation of these laws must be paid."

We can safely say that God's law and love are inseparable. His law springs from his love. It is the sterner expression of His love. Physical pain, lost power of mind and body are tell-tale evidences that His laws are still in operation. His law and His love, expressions of each other, are in separably intertwined.

This poor man reaped the fruits of sin in impotence and helplessness. Now that Christ had healed him, He also gave him a warning, indicating that, although he was healed, he was not immune from the penalty consequent upon the violation of the physical laws of his life.

In a certain sense our well-being is conditional. We can not safely ignore the laws that govern our physical lives. Our faculties, our powers of mind and body, are given to us that we may attain a great, a grand, and a glorious destiny. Therefore these faculties, these powers, should not be squandered or misused. The man who had sinned and suffered for it, and who was restored, was given this warning: "Sin no more lest a worse thing come upon thee." To sin against clearer light and greater knowledge, merits heavier punishment.

We may feel as spiritually helpless as this poor man felt physically helpless while he lay at the pool of Bethesda. We may feel the physical pain, the pangs of conscience, the mental agony, for the transgression of God's law. We may have soiled our souls, and defaced the divine image. We may feel powerless to break with our past, or to blot from our minds its awful memory. We can not undo the past, but we can have it forgiven.

If this is our hopeless, helpless, hapless condition, let us come to Jesus Christ, the Saviour of mankind. Into His presence we can come, whatever our state. His promise is, "Him that cometh unto me, I will in no wise cast out." He still says to the sinner, as He said to the man at Bethesda, "Wilt thou be made whole?" He has power to forgive sins. He can take away the guilt of sin and also the power of sin. At first it draws, then it drags, then it drives. There are many people in the world who would give all they possess if they could only free themselves from the shackles of some besetting sin. Oh, how sin shackles our nobler selves, debases our fine instincts, and defaces the divine image in us! Jesus is an unfailing power and help. He will pardon our sins, save us from their guilt and power, and cleanse us from all unrighteousness.

"He breaks the power of canceled sin,
And sets the prisoner free.
His blood can make the foulest clean,
His blood avails for me."

If we will but call upon Jesus, we too, shall be made whole. Let us come to this loving compassionate Saviour, the Friend of sinners. He will forgive our sins, cleanse our hearts, purify our minds, and give us power to rise on the stepping-stones of our dead selves to higher and better things.

$4,140,810,000 Tax Bill Is Sanctioned

LONDON, July 17 (CP Cable).—Britain's great rearmament budget passed its final stages in the House of Commons today when the Finance Bill, which gives Legislative effect to the budget proposals, was given third reading by a vote of 171 to 95.

The discussion closed in an atmosphere different from the exciting day when Neville Chamberlain, as Chancellor of the Exchequer, disclosed the budget secrets. Then the benches were packed. Today the House had a Friday air with Friday attendance.

Sir John Simon, Chamberlain's successor as Chancellor, closing the discussion, frankly admitted that a finance bill designed to raise £834,000,000 ($4,140,810,000) in taxation was unprecedented in these days.

"It is a very, very sobering figure," Sir John said.

Britain's Control Plan Is Studied

LONDON July 17—(C-Havas).—Great Britain's compromise proposal to solve the non-intervention deadlock was unanimously accepted here to-day by the 27-power "Hands Off Spain" committee as a basis for further discussion.

A sub-committee was expected to meet Tuesday to consider details of agreement.

French Ambassador Charles Corbin and Ivan Maisky, the Russian representative outlined their governments' position when the committee reconvened at 4 p.m. after a one-hour earlier session at which the German and Italian representatives had recorded their government's approval in principle of the London recommendations.

Given Award

Honored at the close of a chamber of commerce convention at Berlin was Thomas J. Watson, shown here, prominent American business executive and newly-elected president of the international chamber of commerce. He was presented the new Order of Merit of the German Eagle by Chancellor Adolf Hitler of Germany.

Scottish Officers Greet Their King

One of the most brilliant of the post-coronation ceremonies was the state visit of Their Majesties to Scotland, and here is King George VI (Centre) greeting one of the Scottish officers presented to him in Edinburgh. The silver keys of the historic city were given to the King and Queen at the Princess street station, when they arrived on their visit. Brilliant pageantry, marked the ceremonies that occupied Their Majesties attention during the visit. Sergeant Hamill—c

Sabbath Message For the Shut-Ins

SABBATH MESSAGE
By
REV. E. R. JAMES
Toronto

THE HOUSE YOU ARE BUILDING

(Conclusion)

JESUS said: And the rain descended and the floods came and the winds beat upon that house and it fell and great was the fall of it.—St. Matthew 7, 27.

Our Lord tells us that the storm falls upon both buildings; that the storm is sure to come. He develops for our instruction in righteousness the nature of the storm. The rain descended representing the sorrows and trials of life; the floods came signifying the tides of temptations which sweep upon men from time to time. Above all the winds beat upon that house, that is, the spirit of our age, the spirit of atheism and the denial of spiritual things. These are more terrible because we breathe them into our mental and spiritual lives, very often unconsciously.

When these beat upon a man whose house is built upon the sands of emotion and mere approbation of the Gospel then comes the black horror of spiritual failure and desolation. We are not to forget that these words were spoken to men who are attracted to religion, to God and to good works. But they do not desire to make any sacrifice nor to build upon the rock that Jesus Christ is the God-Man. Whose strength can enter into us and enable us to stand in the day of storm.

This thought of disaster to decent, apparently religious people, runs through many of our Lord's parables. The Tares and the Wheat. The rich farmer devoured by covetousness. The ten virgins. The rich man and Lazarus. It is good for us to remember that this rich man had done nothing really wicked. He was simply living for himself; self-centred; so selfish that he had no pity on the beggar who lay at his door, merely glancing at him as he passed. He had no compassion on the miserable man, his brother, a man like himself. He answered the age-long question—"Am I my brother's keeper?" with the definite "NO." So he went to his own place.

Christ entered this world to show us what God is like. He is the perfect image of God. He is the fulfilment of God's desire—"Let us make man in our own image." But above all Christ is come to give us of His strength and power to live that life and to reveal God's likeness in us.

What must you do? Like the prodigal son you must say: "I will arise and go to my Father and will say unto Him: Father I have sinned against heaven and before Thee and am no more worthy to be called Thy son"

There is forgiveness with God. But there must be confession before God also.

A wise and able teacher of the Christian Faith suggests that you write your sins on paper, those sins which do so easily beset you. Then kneel down and read them out before God. Such an act brings them before your mind clearly and definitely. We are so accustomed to say: "We are miserable sinners," or "Lord, have mercy upon me, a sinner," that the words make little or no impression upon our minds.

Then follows the Father's command—"Bring forth the best robe (Christ's righteousness) and put it on him." It is restoration to the Father's presence and the Father's family. Further you hear Him saying: "This my son was dead and is alive again; he was lost and is found."

We close this series with the inspiring words of Christ, spoken on the eve of His Passion:

"In the world ye shall have tribulation: but be of good cheer, I HAVE OVERCOME THE WORLD."

A National Message

By the Late Rev. W. Pascoe Goard, LL.D., F.R.G.S., F.R.E.S.

(Continued from last week)

But above all. The bacterial and insect life of the soil is operating and living under the law of the seven years' plan. This may be illustrated in life sufficiently large to be visible to the eyes of the ordinary man. We will take the "varying hare" of the central plains of North America. This animal is a most prolific breeder. More than one family is generated and raised in a season. They mathematically increase and form the staple food of the meat-eating families of animals. When at the peak, they swarm everywhere under foot. But at the peak they are taken with a periodical disease which sweeps away the whole generation, except for a very small margin which nature protects to renew the species. For a year or two they are not in evidence. Then they begin to swarm again, and the process recurs.

So with the bacteria of the soil. Every seventh year, LET THEM ALONE. Do not pluck the fruit of the tree. Do not harvest the crop of cereals. Do not dig the roots from the furrow or garden. Allow the bacteria and insect to prey upon bacteria and insect. Allow the law of nature to function undisturbed over the whole earth. This is God's seventh year Sabbath law. It is also nature's law. The septic process will be complete at the end of the year. The soil life will be restored to perfect balance. The food supplies will be grown from a regenerated earth; and the health of all will be assured.

So the scientist is demonstrating the scientific nature of the law of the Lord. It is not a law that has been imposed as simply the will of God. The Bible law is the expression of the law of nature, to disobey which is death.

So, what the religious leaders have not been able to do, because they could not explain Bible things in the Bible way, the scientific leaders are now setting themselves to do, namely, to lead the people back to the law of the Lord which is perfect, converting the soul.

The same thing applies to economics. The same thing applies to national government. The same thing applies to religion.

Let us restore the law of the Lord and all will be well.

For the general reader of the law, the Bible puts the matter very simply.

To the question, "What meat shall we eat?" the answer is: All those animals which cleave the hoof and chew the cud.

What fish shall we eat? All those which have both fins and scales.

What fowl shall we eat? A list is given of those to be refused. They constitute the flesh-eating birds.

What insects may we eat?—for countries where insects are a serious article of diet. All those insects which have legs above their feet, as for instance, locusts have.

Eat nothing that runs on four paws. Eat no bird that goes on all fours, such as a bat.

These are directional laws. They form a generalization which is wonderful in its simplicity. Obey these directions, and we shall do well and avoid many dreadful diseases.

Pigs are full of consumption. Rabbits are full of syphilitic diseases.

The law of the Lord is perfect, converting the soul. The statutes of the Lord are right, rejoicing the heart. The fear of the Lord is clean, enduring, for ever-voicing eternal principles.

The testimony of the Lord is sure, making wise the simple.

(Continued next week)

CATHEDRAL MUSINGS

When we speak of the continuity of life we mean exactly what we say. Life is a cosmic energy without halt or gap, two-fold in its phase, three-fold in its manifestation. "Death" is but a word indicating a shifting of the phase from the lower earth life to the higher spiritual octaves. There is, nor can there be cessation, for all is infinite duration alternating between the two modes of being on the ever ascending spiral of evolution God-wards. Therefore, the mystic dwelling in eternity and not in time, living in the spirit while yet in the flesh, is in the world but not of it. He knows the "great illusion" for what it really is, the training school and proving ground of the inner personality, the descent of the soul into hades, the "fall" of man into ignorance and separateness in regard to his Maker, and he works toward the glorious resurrection of the Christ enlombed within him. We say "he knows," and this is so, for he has tasted death and experienced Life. God's laws are eternal and immutable so that the experiences of the Apostles and others are not unique; they are open to all who seek in humility, knock with sincerity, and enter fearlessly. The spiritual world is not some far distant place; it is all around us, within and about us, but having eyes we see not, neither do we hear. Man has forgotten what he once knew.

The knowledge of the Mysteries is hidden from the worldly-wise. The symbolism is called fact, and the Spirit seeks vainly to inform the hears of man, to rekindle the Light of God in the uncomprehending darkness of the abyss. "Love is the Law." To love as God loves, friends, enemies rich and poor alike without distinction is God-like, the perfection of the Father that Jesus spoke of. The Ancient Wisdom bids us kill out self; kill out ambition; kill out every thing that hides from us the vision of God. All these things are the outer idolatries barring the way to the inner sanctuary, and as Jesus said, no man can serve two masters. God works through man just as He did in times of old, if we will but let Him. If a man knows God, if he has killed the snake of self, then will the Father within him work through him, and while from him much will be expected, yet to him much will be given. The mystic knows or does not know. As his knowledge expands so does he unfold the powers of God with him in his never ending progression through eternity. He walks in white as he treads the three-fold way of knowledge, of action, of becoming, for he bears the Cross of Christ.

Lactantius III.
Rosicrucian Order,
San Jose, Calif.

Granny - Judge

One of the speakers who will address the international assembly of World Fellowships of Faiths in London, now in session, is Mrs. Georgia P. Bullock (Above) who is a judge of the Los Angeles superior court as well as being a grandmother. The assembly brings together representatives of many religious faiths for a consideration of world problems.

CAMPBELLFORD

Mrs. H. C. McElrath and daughter Vivian of Belleville are visiting Mr. and Mrs. Jack Nesbitt, Front Street.

Mrs. C. A. Moyes and her daughter Jean, of Toronto, are visiting Mrs. Moyes' sister, Mrs. Jack Nesbitt, and other relatives in town.

Miss Peggy Roe of Napanee is a guest of Miss Dorothy Bailey, Centre Street.

Members of the local Ministerial Association are planning a picnic at Smithfield on Tuesday next. This will be the last event of the local association before the members begin their respective holidays.

AN EMPTY CHAIR

Eisteddfod Tribute is Paid President Lord Londonderry

CARDIFF, Wales, July 17 (CP).—The presidential chair at the opening concert of the National Eisteddfod of Wales at Machynlleth, North Wales, on August 2 will be vacant—A tribute by the organizers to the "sporting action" of Lord Londonderry. He had accepted the presidency offered him by the Eisteddfod committee, but withdrew "in the interests of the Eisteddfod" when he learned selection of an English president was not approved by members of the Welsh Nationalist party, who threatened to howl him down.

Eight adjudicators resigned as a protest against the selection. The Eisteddfod committee now refuses to accept the withdrawal of resignations and has appointed new adjudicators.

Suffer Heat Wave At The Pole

Heat-oppressed Canadians may find cool inspiration from this picture of the Russians at the North Pole. But latest reports state the heat wave which has swept the north temperate zone also was felt to a degree by this group—the thermometer going upt o 32 degrees. Two of the Soviet fliers are seen building a snow house on a drifting ice floe. Note their survey plane in the background.

MILLBROOK

Mr. and Mrs. Charles Thorndyke left on Wednesday afternoon by C.P.R. from Cavanville for a two months' vacation, going first to Yakima, Washington Territory, by train to Vancouver, B.C. thence by boat to Seattle, and Yakima. They will have a trip by motor with their host and hostess, Mr. and Mrs. J. A. Thorndyke to California and will visit friends at Los Angeles and other points. On the return journey through the Canadian West relatives at various points will be visited.

Mr. and Mrs. C. A. Wolfe, and two boys, John and Terry, of Peterborough, are staying with Miss Ruth Thorndyke during her parents' absence.

Mrs. (Dr.) J. W. Wright and two children, Betty and Allen, are visiting with her parents, Mr. and Mrs. J. J. Thomas, at their summer home, Pleasant Point, Lake Scugog.

Mr. and Mrs. Jack Byam, and little daughter of Toronto visited his parents, Mr. and Mrs. J. L. Byam, this week.

Mrs. H. Tate, and Miss Helen, of Bannockburn, are visiting Mr. and Mrs. Russell H. Smith.

Miss Helen Mitchell, nurse-in-training at the Western Hospital, Toronto, is spending her vacation with her parents, Mr. and Mrs. Allen Mitchell, Tupper street.

Miss Ruth Thorndyke leaves on Sunday for a visit with her sister and her husband, Mr. and Mrs. E. Hill, of Toronto, at their summer home on Draper Lake, near Kingston.

Mrs. J. McCombe of Peterborough is visiting her sister, Mrs. George Locke, and Mr. and Mrs. J. McKnight.

Mrs. T. C. Ingram and Miss Vanita Ingram recently visited the former's aunt, Mrs. M. Blackwell, and Mr. J. Blackwell, at Lindsay.

Professor J. H. Billings of the Engineering Department of Drexel Institute, Philadelphia, accompanied by his daughter, Jean, and his mother, Mrs. S. M. Billings, of Orono, Mr. and Mrs. Carl Billings of Liskeard visited their cousins, Mrs. J. H. and Dr. Eastcott, and Miss Maud Gardiner, this week.

FREE METHODIST CHURCH
Quarterly meeting services, Sunday, July 18. Rev. S. B. Griffith, District Elder in charge.

Full Gospel Pentecostal Church
Geo. A. Chambers, Pastor
11 a.m. and 7 p.m.
SPEAKER:
Rev. N. J. Le Shana
(See 1st Page of Second Section)

MARK ST.
UNITED CHURCH
House of Friendship
Rev. E. W. Rowland, Minister
SPEAKER
REV. J. T. CONN
11 a.m.—Public Service and Sunday School.
7 p.m.—Vesper Hour service.
All Welcome

ST. JOHN'S CHURCH
Hunter Street West, opposite Queen)
Rector: Rev. Canon W. P. Robertson, B.A., B.D.
Assistant: Rev. R. T. F. Brain, L.Th.
Organist: F. G. Mann, L.Mus.
8.30 a.m.—Holy Communion.
11 a.m.—Matins.
7 p.m.—Evensong.
Preacher: Canon Robertson.

ST. PAUL'S PRESBYTERIAN
Corner Water and Murray Streets
Minister: Rev. A. T. Barr, B.D., Ph.D.
Deaconess: Miss Elizabeth Walker. Organist: Martin B. Chenhall, A.R.C.O.
11 a.m. Series: The Music of the Gospel.
4. HOPE FOR THE HOPELESS
7 p.m. Subject: THE EMPTY HOUSE
Come to Church—Services last one hour.

UNION SERVICES
TRINITY AND ST. ANDREW'S UNITED CHURCHES
IN
ST. ANDREW'S UNITED CHURCH
Rev. G. S. Easton M.A., Minister
11.00 a.m.—Public Worship—Sermon.
"IS RELIGION NATURAL?"
No Evening Service.

ST. JAMES'—KNOX
Preacher, Rev. V. E. R. Zufelt, B.A., B.D.
11 a.m. at Knox Church "The Sin Against Love"
Knox Sunday School Worships with us.
7 p.m. at St. James' Church, "The Sin of Scism".

George St United—Murray St Baptist
Rev. M. C. Parr Minister Rev. J. H. Sutcliffe, Minister
Worship Services In
George St. United at 11 a.m.
Murray St. Baptist, 7 p.m.
Conducted by Rev. M. C. Parr
Union Prayer Service Wednesday at 8 p.m., in Murray St. Baptist Church.
George St. Sunday School will meet at 10 o'clock a.m. in George Street Sunday School Hall

PARK STREET BAPTIST
Rev. C. C. Boyter, B.Th., Pastor
9:45 a.m.—Sunday School.
11 a.m.—"The Eclipse of Faith".
7 p.m.—"Where to Find Rest."
Stanley Northrop, A.T.C.M., Organist and Choir Leader.

THE SALVATION ARMY
Adjutant and Mrs. C. Warrander
BRIGADIER AND MRS. McELHENEY
of Quebec
MAJOR AND MRS. MARTIN OF CHICAGO
11 a.m., 3 p.m., and 7 p.m.
Sunday School 2.15 p.m.

CHRISTIAN SCIENCE
182 CHARLOTTE STREET
All Are Cordially Invited to Attend.
SUNDAY CHURCH SERVICE - 11.00 A.M.
Subject for Sunday, July 18th, 1937.
LIFE
Wednesday Evening Meetings are held at 8 o'clock, which include Testimonies of Healing through Christian Science.
FREE PUBLIC READING ROOM.

The Examiner

The Peterborough Examiner, published each evening by Peterborough Examiner Limited. Office Hunter and Water Streets, Peterborough, Ont. Subscription Rates: 15c per week in city, delivered by carrier; $4.60 per year by mail to outside points.

Members: Canadian Press; Audit Bureau of Circulation; Canadian Daily Newspaper Association; Empire Press Union.

H. L. GARNER, Managing Director.
A. B. KENNEDY, Managing Editor.

PHONES: Editorial 1601—Business Office 1600. Private Branch Exchange to All Departments.

SATURDAY, —ULY 17, 1937

One Thing Leads To Another

It generally works that way. No one event or condition is a factor in itself; it is tied to something else. To illustrate: In great areas of southern Saskatchewan there will be no crop this year, and for that reason the farmers ceased their efforts at placing poisoned bait for the grasshoppers. In several places government stations which supervised this work have been closed. There was no crop, therefore there would be no grasshoppers, because the pest goes only where there is something to eat.

Reports coming from the irrigated lands of southern Alberta where there is growth this season tell of swarms of grasshoppers moving in that direction and farmers have been warned to do what they can in the placing of sufficient poisoned bait. The grasshoppers in flight will cover several hundred miles in a day and will keep on moving until they find something to eat or die in the attempt.

So the outcome of the drought in Saskatchewan is that the irrigated lands of southern Alberta appear to be in danger of getting the grasshoppers which under normal conditions would have remained in Saskatchewan.

Can Secure The Pictures

The provincial government is ready to undertake another campaign to make drivers of motor cars "fear conscious," and an effort to produce this condition will be made through a newspaper campaign by the publication of pictures of accident scenes. There will be no trouble getting such pictures as every newspaper office in the country could on short notice provide a supply of crash scenes.

If it is the desire of the government to have printed more realistic pictures than are generally presented in the newspapers that too can be done. There was a crash not far from Peterborough within recent weeks and an Examiner photographer was there taking pictures. There was a dead man lying on the side of the road with no covering and it was decided not to take that. In other accidents it would be possible to secure pictures of men, women and often children battered and torn and yet living. They would not make pleasing pictures at which to look, and we are certain many readers of newspapers would not want to see them. Police officers, coroners, members of juries and reporters have seen many of these scenes and they have witnessed the extent of injuries which cause death.

Whether motor drivers can be appealed to in that way is something we do not know. There was a report from Windsor recently of an accident where a young man was killed when thrown from a car, and his body was lying where it would impede traffic. There would have to be a wait until a conveyance came to remove it. It is a matter of correct record that horns began to honk and one driver called out "Put him over here." In other words, get him out of the way so we can proceed. There was no particularly impressive scene as the passing motorist paused for a moment in the presence of death. Whether that attitude of hardened indifference represents a cross-section of human understanding we do not know.

But one thing is certain—if the government desires to secure pictures which will tell in rugged detail the full horror of motor crashes the pictures can be produced, and there will be plenty which a sensitive person would not want to see. But they would tell the whole story and they would be true.

Discovering Toronto

Rev. J. R. Muchmor has changed his place of residence from Winnipeg to Toronto. He is secretary of Evangelism and Social Service of the United Church. He has not been in Toronto long, nor does he think much of the place; says there is no place in the country with such nondescript places passing under the name of "hotels" and Mr. Muchmor is certain he has never seen so many drunken people in Winnipeg as he has noticed in Toronto and other places in Ontario. Evidently the gentleman from the West has stepped right into territory where there is much to be done.

Going over Toronto with specific rather than general denunciation Rev. Mr. Muchmor says he spent some time at night on Jarvis and Sherbourne streets, "and I witnessed conditions which are without parallel anywhere in the country." For one who has just recently arrived this man from the West appears to be finding his way about hurriedly. He is probably stating something of which most people in Toronto are aware, because what might be called the downtown end of Jarvis street is not particularly sweet and wholesome. Large cities have a habit of going that way. Years ago Jarvis street was a dandy; a great place for fine homes and fine families, but the tendency has been to move out to new sections and Jarvis is now pretty much a section for rooming and lodging houses and some of them are not what might be termed high-class. Toronto knows that; Toronto police are aware of it. Now that Mr. Muchmor has made the discovery as well, the question is—what is he going to do about it?

Shot Seven Times

The case of Police Sergeant Fred Davidson of Sudbury is attracting attention. He came across a stranger who was changing the plates on a car on the outskirts of his community and stopped to inquire what was going on. The answer came in a volley of fire. When the third shot was fired the officer went down and the stranger kept on shooting until he had put in all seven bullets in his body and all of them at close range. One shot is said to have gone through the body and it came out at the shoulder.

But Fred Davidson was not dead when found, nor is he dead now. Latest reports say he is making progress toward recovery and that there was only one of the seven shots which came close to ending his days. The thing seems almost unbelievable, but it actually happened. Possibly the Sudbury officer feels that he has been called upon to receive his full share of gun play for some time to come.

Making Money Out Of War

The Manchester Guardian makes the plain statement that German volunteers and large quantities of war material are entering Spain. The volunteers leave Hamburg as tourists or sportsmen, but in reality they are technicians with a proper knowledge of planes, guns and all manner of equipment which is being sent from Germany to Spain. There has been so much of this traffic going on for so long a time that one of the docks at Hamburg is known locally as the Franco wharf—Franco being the leader of the rebel forces.

When the Manchester Guardian makes such a report it will be received as reliable information with no questions asked.

The war in Spain would have been over months ago had it not been for the assistance given to the rebel army by Germany and Italy. Germany is also selling arms and munitions to the Arabs who in turn are disputing with the Italians the settlement of the land formerly ruled by Haile Selassie, and the Italians are well aware of what is taking place. The German firms shipping and making war material are getting paid for it, otherwise it would not be supplied.

So the war in Spain with all its butchery has been kept in operation because the makers of armaments need profits. Had there been nothing sent in from the outside the struggle would have been over long ago.

The Modern Plant

There was a strike at the B. F. Goodrich Rubber Co. in Kitchener, but it did not last long. In the department where the strike took place there were but 16 employees, but when they quit work it meant the stoppage of employment for the entire staff of 650 people.

The more highly modernized a plant becomes the more readily can it be brought to a standstill. A newspaper plant is a good example of that because newspaper offices have about as modern equipment today as any industry can possess. The linotype machine for instance will set as much type as five good hand compositors of the old days, and the type it produces is more easily handled when it comes to making up pages. The automatic receiving machine is as accurate as can be for bringing in telegraph and cable news; it will take around 24,000 words per day. The rotary press now in use in nearly every daily newspaper office will print, fold, cut and deliver papers of almost any size at from 40 to 60 thousand copies per hour, while in the old days the flat-bed press used to print a single sheet at about 1,500 impressions per hour.

And yet if there were a break in the machine known as the mat roller the whole process would be stopped right there; if something went wrong in the stereotype department the plates could not be cast there and no paper would be printed, and if the electric energy is shut off the whole business ceases. If the power is off for any length of time it will be a good hour and a-half before the work can again begin.

And yet the newspaper plant is modern. Modern as can be. There are a good many people working in newspaper offices today who came from smaller places such as village or town offices where there was no modern equipment in their day. When it came to setting type for the paper there was no outside agency such as a power plant to be considered. The compositor either sat or stood in front of a case and picked up a letter at a time and kept on doing so. When there was enough type for the paper the pages were made up and placed on the old flat-bed. In a good many places there was no motive power to make the press go apart from strong arms and backs of those who worked there. If power went off elsewhere it made no difference; the paper was not depending on that and it always came out on time. And yet the village plant was not modern; it was perhaps almost primitive in its methods. But it was never tied up.

Jumping On The Church

The American Magazine by the method of asking questions directly and through the mail, received sufficient answers to come to definite conclusions as to why people do not go to church. Those from whom answers were received were folk who had previously been numbered with churchgoers. Most of them readily admitted they believed in God and believed in prayer, but felt the church had nothing further to offer them. There was nothing said in the direction of whether they had anything to offer to the church, and that angle of the question is not often developed.

There were reasons found which were considered commonplace because they are so frequently heard. Listing the major ones in the numerous class the American Magazine gives them:

Sunday morning is my only chance to catch up on sleep.

I think I can worship better by going to the countryside.

Church buildings are so gloomy and depressing.

The people around the church and the minister are always asking for money.

Those excuses were placed together as not amounting to much. Going deeper others were placed in another group. Summarized they ran like this:

The church no longer is known for its good works because it has been replaced as a centre of charity by secular and government agencies.

The poor people do not go there because their clothing is not as good as that worn by others. The church is a place for well dressed people. Others are not made to feel they are wanted.

The church as a fountain of healing which once had miraculous results through faith has been replaced as physician by the science of medicine.

The church which once exorcised devils from the minds of man and restored tranquility of soul has lost its place to specialists who now claim that crime is the result of disordered glands, poor nourishment, disease, poverty and ignorance.

The church, once the cradle of education and the founder of many colleges, has lost that form of leadership.

Then there were those who held that church members were no different to non-church members; they were ruthless in competition for business, their social habits were just the same as other people.

The editors of the American Magazine have asked their readers to comment on the findings of the questions asked. In such a case the comment would add little. Picking the church to pieces is something which can go along in midsummer just as well as in any other season, and always does the discussion centre around that same wording: "What is *wrong* with the church. Little time seems to be spent on discussing anything which is right about it. The answer to a great deal of the questioning and criticism can be found in two little lines, the name of the writer of which we cannot recall:

If all church members were just like me

What sort of a church would my church be?

If people would answer that little question plainly and honestly perhaps the discussions about the church would start to amount to something.

NOTE AND COMMENT

The Ontario Highways Department is going after the slow drivers, doubtless on the theory that the fast drivers will eventually get themselves.

Mr. Roebuck has been saying things about the Hepburn Hussars and that about ends any chance of a reconciliation between the premier and his former Attorney-general.

The Ontario government may give municipalities a subsidy of two mills next year but it is not yet known just what the Queen's Park crowd expects to take in exchange.

More loans were made under the Home Improvement plan during the first two weeks of June than in any other similar period. The spurt in building operations may be traced to that increase.

Pictures of traffic crashes are to be used by the Ontario Department of Highways in a safety campaign. If they want photographs of real wrecks they should snap some of the vehicles for which licenses are issued.

The Hepburn government has decided to use the courts to recover further settlements in succession duties instead of trying to gather in the money through a Royal Commission. The wisdom of the decision should be generally apparent.

COUSIN EZRA

(By A. R. K.)

¶ My Cousin Ezra got a car, nor has he run it very far, because it's very old; most every time he makes a start, why sections of it come apart, it leaves him flat and cold.

¶ He had some experts see the thing, but they just laughed like anything, they said the thing was dead; they chanted then a hymn of hate, told Ezra fast to scrap the crate, or smash it up instead.

¶ But Ezra's such a funny jay, he's kind of stubborn in his way, he says he bought the thing; he knows that car has lots of woe, but he is going to make it go, if he works there till spring.

¶ So Ezra buys that part and this, renews some section that's amiss, he renovates the thing; some bolts and nuts he gets today, and when he gets them tucked away, he buys another spring.

¶ He bothers dealers quite a bit, for they can't find the parts to fit, for Ezra's car is old; and often they dig down so far, to find some gadget for his car, it's covered with blue mold.

¶ For nigh three month's he's been that way, and whacks out money every day, he fears fine days will pass; then Ezra's spent so much for stuff, of cash he hasn't got enough—to go and buy some gas.

You may find it HERE

PEOPLE living in the town of Harriston complain about a piano tuner who has been carrying on business there recently. He gets a chance to look over the instrument and then makes the startling discovery that the piano is infested with moths and they will do serious damage if not attended to. In this way he has been securing on an average of from $5 to $7 from the people with whom he comes in contact. Those who paid over the amount claim there was little actual exterminating of the bugs done.

✧ ✧ ✧

Gordon Pogue, swimming instructor of Toronto, had something to say about what to do when a canoe tipped. He thinks people ought to be able to swim before venturing far from shore in a canoe. But people who do get dumped out of a canoe should try and stick around the thing because it won't sink. He says "It would have to be about the worst old death-trap on the lakes before it would sink. I have dumped dozens of them at various times and never yet have I encountered a canoe that would sink."

Mr. Pogue suggests that whenever possible it is best for a canoe occupied by people who cannot swim and who are not skilled in its operation should remain in the section of the water not far removed from other boats

✧ ✧ ✧

The Kindly Court

COURT is not always a tough place to go with a group of officials seeking to sink a man in trouble. Not at all. George D. Rattray appeared on a charge of bathing his dog in the city aqueduct, and Recorder Plante was hearing the evidence. Rattray in giving his side of the story first stated the dog was only having a drink, and after that he got to the point where he spoke about his feet having slipped in. Recorder Plante smiled and advised Rattray to "watch out or you'll soon have him up to the place where only the tip of his tail will be showing." Rattray ceased talking and was relieved to find he had received suspended sentence.

✧ ✧ ✧

Hon. J. G. Gardiner is living mostly in the West, but he returned to Ottawa to pick up the loose ends of business in his department. He has covered much of the drought area and he is certain that at least 100,000 people in Alberta and 300,000 in Saskatchewan will need some measure of relief assistance. Recent rains, he said, had improved the situation. They were of no help to the grain crop but they would be of some assistance when it came to providing something to feed the cattle.

✧ ✧ ✧

Unearthing Pompeii

POMPEII was the victim of Mount Vesuvius in A.D. 79, but it is comparatively easy to walk through much of it today. Unearthing Pompeii has been rather easy, and more than half the city now lies open for inspection. It is possible to walk through the streets on the same paving stones which the Romans used, stand in their living rooms or behind the counters of their shops and sit in the seats they occupied in the theatre. One can see the mills where they ground their corn and the ovens where they baked their bread. Travellers say they are sure the Romans were a people living a life much the same as we do today subject to the limitations which invention and science have added in our favor.

✧ ✧ ✧

A unique law in Omaha, Nebraska, forbids the use of a finger bowl by more than one diner at a time.

✧ ✧ ✧

Anthony Eden has long been a student of Oriental languages and is able to speak Persian.

✧ ✧ ✧

It was learned that when Eden was at conferences at Geneva he wrote all his letters to his wife while the Italian delegates were delivering speeches.

✧ ✧ ✧

Use Coal Oil Headlights

BRITISH railways continue to favor the modest but reliable oil lamp for their headlights. The reason is that English lines are efficiently fenced and there is really little danger of animals straying on their tracks. All the drivers of the the engines need to see are the signal lights which are more easily picked up without the glare of the powerful headlights.

✧ ✧ ✧

It will be remembered too that when the Royal Scot visited Canada for a journey across this country it was necessary to have a bell attached to the engine.

✧ ✧ ✧

Every year France produces wine of a quantity which would float 165 large battleships.

✧ ✧ ✧

A unique law in ancient Greece provided the death penalty for anyone who while ill drank wine contrary to the orders of his doctor. Even if the patient recovered the order of the land still held good.

✧ ✧ ✧

In the state of California there is consumed 18 times as much wine per capita as the general average for the whole of United States.

✧ ✧ ✧

Disappointed in Love

IF you are one of these individuals with a hankering for unorthodox souvenir collecting, you probably have been disappointed in love. This is the explanation offered by a London psychologist regarding the "disappearance" of 62 spoons at the House of Commons dinner on Coronation Day. This is what the expert said about the episode of the spoons. "It shows that the primitive mentality is with us still. There is good deal in common between the mind of the souvenir hunter and the mind of the kleptomaniac—Inquiry usually shows these people have been disappointed in love; being unable to get the love for which they yearn, their acquisitive instincts are diverted to others and other peculiar habits."

HE'S THROUGH HERE

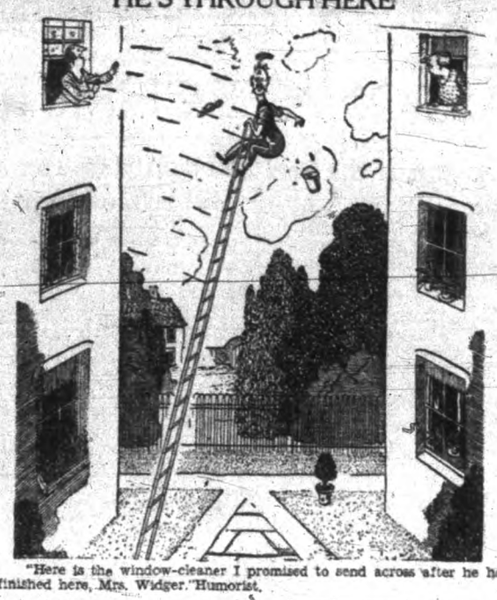

"Here is the window-cleaner I promised to send across after he had finished here, Mrs. Widger."—Humorist.

Back Up! Do You Remember When.

RS. Davidson was an unsuccessful candidate for the mayoralty against James Kendrey?

There used to be a tobbogan slide at the corner of Park and Charlotte Streets, operated by D. O. Frye and George W. Wyatt?

The Grand Union tailoring establishment was located at 354 Water Street.

F. Houcken Lingwood was principal of a private school at 197 Brock Street?

The Misses Roberts conducted a school for little girls at Bellegrange House, Lakefield?

A bylaw was passed by the town council prohibiting the sale of cigars and cigarettes to children under 14 years of age.

The Board of Education decided to charge all the residents pupils of the Collegiate Institute $10 a year?

The original Fisk Jubilee singers gave a concert in George St. Methodist church?

A. Letellier, Dr. Brennan, J. J. Lynch and J. McGrath were members of the local Separate School Board?

C. Young of Young's Point offered by auction 250,000 feet of various kinds of lumber?

Mrs. M. W. Patterson was the proprietor of a grocery store at Rubidge and Charlotte Streets?

A guitar and banjo club was organized at the Canadian General Electric Company plant for the purpose of taking part in a minstrel show?

The Toronto savings and Loan Company offered the northeast corner of George and Hunter streets for sale at $20,000?

DANCING AND DEPORTMENT

PROFESSOR A. Roy MacDonald used to hold dancing and deportment classes at the Oriental Hotel?

The president of the Peterborough Workingmen's Building and Saving Society was Thomas Cahill.

John Lang was president and W. F. Gryls, secretary of the local organization of the Patrons of Industry?

Mayor James Kendrey held a dinner for the members of the town council at the Balmoral Hotel?

The Sons of Canada had a flourishing organization here and one of its activities was to hold an ice carnival?

Edgcumbe Pearse was elected chairman of the local Board of Health?

W. J. Morrow used to advertise Scotch and Irish whiskey and Jamaica rum as cures for la grippe?

The Peterborough Philharmonic Society sang the oratorio "Emmanuel" by Trowbridge for the first time in Canada?

J. H. Roper was the president of the Peterborough Horticultural Society while the secretary was P. Henry?

The Iron Moulders' Union, Local No. 191 was one of the town's strong labor organizations?

John Graham Weir of Otonabee was elected master of the County Orange Lodge of Peterborough County?

Peterborough hockey team played in Port Hope one afternoon winning 3 to 0 and in Cobourg the same night, losing 4 to 0.

John R. Clarke the bootblack orator lectured here under the auspices of Carawell Lodge L. O. G. T.?

Frank Mercer's store was offering the best winter apples at $1 and $2 a barrel?

W. J. Hall purchased the stove and hardware business of W. G. Bain and Company?

Peterborough curlers skipped by C. McGill and W. G. Ferguson won a notable victory over the Victoria club in Toronto?

Carls Graham won an alarm clock for being the best dressed boy under sixteen at the ice carnival of the Sons of Canada?

W. H. Bowman used to advertise the Niggerhead brand of Count oysters as sold only at the Palace restaurant?

The grocery and liquor store of John McKee at 456 George Street was offered for sale at $3,100?

IT WAS NEW LITERATURE

THE Peterborough Bookstore was advertising "The Little Minister" by J. M. Barrie as among the new literature?

C. Pennington bought out the grocery business of John Greer at 169 Simcoe Street?

The Y. W. C. A. was organized with Mrs. J. M. Fairbairn as president and established headquarters in the Long block on George Street?

W. H. Wrighton was the inspector and Hugh Spence the assistant inspector of the Peterborough Cheese Board?

Harry Winch's horse "Harold Hartwood" won the green race at the Norwood ice races when the horses raced for a $30 purse of which $15 went to the winner?

James Robb who had been elected reeve of Dummer by five votes over A. B. Kidd was unseated by a technicality and then won the resultant by-election defeating Mr. Kidd by 24 votes?

A Creepy Subject

(Kitchener Record)

PERHAPS City Council acted in self defence Monday night when the alderman decided to move infested transients from their free lodgings to more comfortable quarters in a private lodging house at 25 cents a bed.

Fear lest the infestation of the police cells might move upstairs to the council chamber may have animated the aldermanic move.

Kitchener's hospitality to transients has always been kindly and considerate. These poor unfortunates who tramp the roads, many of them mere youths who have never been able to obtain work since they left school, have an aimless present to contend with and an aimless, vague future to look forward to.

They gather much in their travels and it is not without reason that objection has been raised to their leaving part of their gatherings in the police cells which after all must be kept clean and wholesome for prisoners.

Providing them with a lodging ticket instead is a kindly gesture to unfortunate men who meet but little kindness along the hard and for the most part luckless road they travel

How To Be Happy.

(St. Catharines Standard)

TEN New Enland couples who have lived happily, married from 50 to 70 years, asked how they did it, provided ten reasons:

1. Learn to operate on a 50-50 basis;
2. Be honest;
3. Be tolerant;
4. Be companionable;
5. Work hard;
6. Strive for mutual understanding;
7. Try to please each other;
8. Keep your own individuality;
9. Be loyal;
10. Be thoughtful.

Followed by all married couples that decalogue would soon put the divorce mills out of business.

Moving Too Slowly

(Galt Reporter)

THE motor vehicle moving too slowly on the highway now comes to the front as a traffic problem. The Ontario department of highways and the provincial police are holding consultations with regard to this difficulty. They have had many complaints concerning 'draggy' drivers who have held up traffic. Recently it was reported that a large truck moving at five miles an hour delayed other traffic for two hours, on the Kingston road.

The provincial officers are said to have instructions to watch for slow drivers and warn them. It is pointed out that under some circumstances slow driving can be equally dangerous with speeding.

It is pointed out that often several trucks, following each other, maintain a speed that slows down lighter traffic yet no opportunity is offered the latter to pass because of density of traffic coming in the opposite direction. The result is that in a short time there is dangerous congestion, especially on narrow highways.

Poison Ivy

(Chatham News)

THE Ontario department of agriculture will sponsor a drive on Poison Ivy, through the District Agricultural representatives. Poison Ivy is a noxious weed and as such must be destroyed. It would be well to have all weed inspectors of the country instructed as to the appearance and character of this weed, so that it may be eliminated from the list of nature hazards that man is compelled to endure.

This campaign will be of interest to a number of Chathamites in a certain district of the city where several children, and older people, have already become affected. But the inspectors cannot do it all. Persons who recognize Poison Ivy growing in the city limits, or in any part of the county, should immediately notify the proper authorities.

Hard to Believe How Time Flies

JULY 17.

1907: E. C. Attrill of Toronto dies in Nicholls Hospital from injuries received when a hammock broke at Chemong Park.

Robert Tudhope, well known resident of Birdsall Station is dead.

The firm of J. J. Turner and Sons has received the contract for decorating Ottawa for the Old Boys' Reunion.

Harry Clarke has taken over the duties of secretary of the Peterborough Cricket club.

Work began today on a new steel bridge over the Jackson Park creek at Charlotte Street.

1917: Cheese sold at 20; 7-8c a pound on the local board today and 3002 boxes were boarded.

The Peterborough branch of the Great War Veterans' Association holds a successful moonlight excursion on the steamer Geneva.

Another squad of men has arrived here to work for the Leonard Construction Company in the building of the new Quaker Oats plant.

Chief Constable Daniel Thompson addresses the Police Chiefs' Convention at Quebec.

Pte. George Hall nephew of R. R. Hall has been killed in action overseas.

1927: Hector Thompson of Warsaw is badly hurt by falling from a barn near Warsaw.

Adjutant Frank Ham of the local corps of the Salvation Army has been promoted to the rank of commandant.

The Cooney-Jopling bus is damaged by being hit by a passenger train at Bethune and McDonnel Streets.

Raybestos ball club scores six runs in the sixth inning to defeat the Cogs 8 to 7.

G. P. Griffin of the Ontario Milk and Cream Association addresses the Board of Health advocating pasteurization.

To the Editor

LIVING AND WAGES

Editor Examiner:

Sir: Enclosed is a clipping taken from the Star. This has been sent in by some Peterborough working man and the information is to my mind very valuable to both employer and employee. Is it any wonder we are having a strike in two plants with others planning the same action?

We have in this city about 1,500 men working for less than $16 a week. Rents are going up, yet taxes have been reduced. This should not be. Cost of living is now $2.50 per week higher than a year ago. The working man is finding it harder to live now, than last year for any man who got an increase in wages, it does not meet the higher cost of food and rent, so he is getting poorer instead of ahead. Can anyone else in the city give a statement as to the exact cost of living as is stated by the writer to the Star?

I read a few nights ago where a family in Toronto were living on milk, potatoes and bread, with meat once a week, and no butter. Yes a camel can go without food or water for a week but if we feed dumb animals like some families get fed we would be arrested. It is about time we got back to God's way, live and let live.

ANOTHER PETERBOROUGH WORKING MAN.

The letter in the Star is as follows:

COST OF LIVING

To the Editor of the Star.

Sir: I have read in The Star many editorials and letters on low wages, cost of living, etc. Does anyone know what it really does cost a family of, say, four or six, to live? May I say we do. My wife and I have kept account of every nickel spent for the past three years, and we know what it costs to keep one family of four children and ourselves.

This is based on an average per week for a year: Rent, $5; meat, groceries, vegetables, $4; milk, two quarts a day, $1.50; bread, $1.50; fuel, $2; light and water, $1; clothing, $3; recreation, $1; insurance, $1; miscellaneous, $1.50; total, $30.50.

Now what can one do without or where can one cut down? we have tried our best but it's impossible to do it, live with good nourishing food and respectable clothes.

Let Hepburn, Roebuck, and Croll give this the once over before setting a rate for wages for men. Give these men credit they are making a stop in the right direction, employers have for years taken advantage of help because it was plentiful. If I had not earned more than $20 last year, I would be in the hole for my doctor bill was $27.50 and dentist $37. This did not include medicine which was plenty.

Most working men who earn less than $20 are getting poorer every year. Some homes have little or nothing in furniture, bedding, or dishes in their homes. Besides living we should earn enough to save a few dollars to buy a home, or save for old age.

In any city with 15,000 or more people a man should earn $25 per week. In towns and villages under 15,000 people, rent, etc., is a little cheaper so $22 might do. Then in villages under 2,000 people $20 or $18 is little enough because rent and fuel is the only thing families can save on. In a city like Toronto, Hamilton, London and Windsor any laboring man should get $27.50 as it costs more to live in these places.

This is information I feel is valuable to all.

PETERBOROUGH WORKING MAN.

A Bit of Nonsense

HARD TO PLEASE

Father of infant: "What's 'e cryin' for now?"

Mother: "That kid's never satisfied. E's 'ac a stick o 'rock, fish an' chips, winkles, an' three cornets. And yet 'e don't seem 'appy."

MARKET QUOTATIONS

Quotations Complete To Closing Time

Toronto Mining

Biggar and Crawford

	High	Low	Close
Acme Oil	12¼-14		
Astoria	9	9	9
Ajax Oil	28-40		
Aldermac	107	105	105
Anglo Huron	560-590		
Armfield	36-50		
Ashley	7½-9		
Bagamac	20¼-21		
Bankfield	78	75	75
Base Metals	25-30		
Beattie	120-4		
Big Missouri	50S		
Bobjo	16-6½		
Braloma	740B		
Bidgood	43-7		
Buffalo Ank	9-920		
Bunker Hill	11-14		
Can. Malart	107		
Cdb G.Q.	151-60		
Castle Treth	99-110		
Cent. Manitoba	6	5	6
Cent. Patricia	284	275	275
Chem. Research	60-100		
Chromium	90	80	90
Chibougamau	100		
Dalhousie Oil	95B		
Dome Mines	39¾-40¾		
Dom. Explorers	5-6		
Eldorado	285		
Falconbridge	775		
God's Lake	65		
Goldale	22B		
Francour	72-4		
Federal	11		
Harker	13½	13½	13½
Jacola	31-34		
Gunnar	79	78	79
Hard Rock	137	135	135
Hollinger	11¼-11½		
Howey	35		
Hudson Bay	31½-32		
J-M Cons.	20-22½		
Kirk Hudson	160-170		
Kirk Lake	136	134	135
Kerr	280	275	275
Lakeshore	50½-51½		
Lapel Oro	19¾	19½	19½
Lib	69	65	65
Little Long L	540		
Macassa	535		
Man & East	3		
McIntyre	36-37		
McKenzie R L	123	120	123
MacLeod	201	200	201
McVittie	28½-29½		
McWatters	43½		
Min Corp	350-365		
Moneta	172	165	172
North Canada	70-80		
Noranda	64		
Nordon Oil	15		
O'Brien	655	650	650
Omega	50		
Pamour	235	225	235
Parkhill	18		
Paymaster	56		
Pend Oreille	365	360	360
Perron	105	101	105
Pickle Crow	575	565	570
Pioneer B C	370		
Prem.	24		
Powell	108	101	108
Preston	103	103	103
Red Lake G S	40	39	39
Reno	101	90	100
St Anthony	15¼-17		
San Antonio	195	180	195
Sherritt Gord	370	367	367
Siscoe	360-370		
Stadacona	125	123	124
Sudbury Basin	400	400	400
Sullivan Cons	124-126		
Sylvanite	320		
Shawkey	57-60		
Tech Hughes	480		
Towagamac	103		
Ventures	740-800		
Waite Amulet	295-299		
Wright Harg	666	650	665
Sladen	100	100	100

Toronto Stocks

Leeming and Leeming

	High.	Low.	Close.
Abitibi	7	6¾	7
Abitibi Prfd	58-60½		
Beauharnois	9	8¾	9
Bell Tel	168-169		
Brazilian	25¼	24¼	25¼
Brews. & Dist	7		
Brew. Corp.	2-3¼		
Brew. Corp. Prfd.	20-21		
Bakeries	30½		
B. A. Oil	24	23¾	24
B. C. Pow. A	35-36		
Build. Prod	59-61		
Burt F. N.	40½-41¾		
Can. Bud	8½		
Can. Bread	6¼-7½		
Can. Cement	15¾-16¾		
Can Car & F	15		
Can. Dredge	40½-42		
Can Malting	36½-38		
Can Pacific	11½		
Can Alc A	6¼		
Can Alc B	5-5¼		
Can Oil	12½-16		
Cockshutt	14		
Con Smelt	80-80¼		
Can Canners	8¼-9		
Dom Bridge	48-49		
Dis Seagram	33		
Dom Stores	9¼-10		
Ford A	23¾		
Fanny Farmer	23¾	23	23¾
Con Gas	20½		
Gyp L and A	13¾		
Gen Electric	208-225		
Gen Steel W	13½		
Ham Bridge	14-14¾		
Honey Dew	60-75		
Imp Tobacco	14-14½		
Int Pete	34¾	34¾	34½
Imperial Oil	21		
Int Util A	15¼-17		
Int Util B	170-195		
Laura Sec	68-73		
Loblaws A	24¾		
McC Frontenac	11-11¼		
Massey Harris	10¾		
Massey Harris Prfd.	56		
Nickel	62¼	61¼	62¼
Page Hersey	101-103		
Press. Metals	26-29¾		
Rogers Maj.	6-6¾		
Stan. Paving	5¾	5¼	5½
Shawinigan	27-27½		
Steel of Can.	84		
C. Vinegars	17-18		
C. Wineries	2-2¼		
Westons	14-14¼		
Walkerville Brew.	2-2¼		
Walkers	50¼	49¼	50¼
Walkers Prfd.	19¾		

New York Stocks

Biggar and Crawford

	High.	Low.	Close
Atchison	81¾	81¼	81¾
Am Can	102¼		
Am Smelt	92¾	92¾	92¾
Am Tel & Tel	169½	169¼	169½
Am Roll Mills	36¾	36½	36¾
Anaconda Cop	55¼		
Balt & Ohio	28	27¾	28
eBndx Avn	19½		
Beth Steel	93¾	92¼	93¾
Briggs	42	41½	42
Can Pacific	11¾	11½	11½
Chrysler	101¾	100½	101½
Columbus Gas	13¼		
Duport	159½	158¾	158¾
El Bond & Sh	17¾		
Gen Electric	56¾	56¼	56¾
Goodyear	39¾	39½	39¾
Int Nickel	62¼	61¾	62½
Mont Ward	61		
Nash Motors	18¾		
N.Y. Central	39¼		
Pack Motors	9¼		
Penn Ry	38½		
Radio Corp	9		
Stand Brands	12¾		
Std Oil of N.J.	70½	70¼	70¼
South Pacific	45¾		
Union Pacific	130½		
U.S. Steel	118¼	114½	116¼
Westinghouse	149	148¾	149
Yellow Cab	23½		

Grain Quotations

Leeming and Leeming

WINNIPEG WHEAT	July	Oct.	Dec.
High	157	147	143½
Low	154½	145¼	141¾
Close	154¾	146¼	141¾
CHICAGO WHEAT			
High	129¼	129¼	135¾
Low	128¼	128¼	129¾
Close	128½	128¼	129¾

Hog Quotations In Peterborough

SATURDAY, JULY 17

Canada Packers quote:

Hogs—Live, $9.90; dressed weight, $13.10.

No. 1 sows, 3½c off bacon prices.

Cream—No. 1 (on truck), 25c; No. 1 (delivered), 26c.

Special 2c per pound premium.

Butter—Prints, No. 1, 27c; No. 2, 26c. Solids, No. 1, 26c; No. 2, 25¼c.

Eggs—Large 20c; medium, 18c; pullets, 16c; C grade 14c.

Dealers quote:

Fall wheat, $1.15; oats, 50c to 55c; feeding barley 65c to 70c; feed barley, 65c; rye 75c; buckwheat 90c.

HOG PRICES

TORONTO, July 17 — (C.P.) — Bacon hog markets held steady today. Dressed hogs held at $13.45 at Barrie and $13.10 at Peterborough.

Liveweights: London, $9.75; Hull, $9.50; Peterborough, $9.90; Stratford, $9.50; Chatham, $9.50.

Dressed-weights.—Barrie, $13.45; Kitchener, $12.65; London $13; Hull, $13; Peterborough, $13.10; Stratford $12.70; Chatham, $12.66.

Stockbroker M. Schroff of Bombay, India, telephones to London every day.

Friends of the employees of the Auburn and Bonner Worth plants are requested to send food or contributions of money to Mrs. Terra... Miss Mona Coughlin and Miss Lena Cheel at the relief committee's headquarters at the south-west corner of Charlotte and Bethune Streets, opposite the Canadian National Station. Fruit and food supplies will be welcomed.

—G. N. GORDON.

TREASURER'S SALE OF LANDS FOR TAXES

CORPORATION OF CITY OF PETERBOROUGH.

TO WIT:

By virtue of a Warrant issued by the Mayor of the City of Peterborough bearing date the 9th Day of April, 1937, Sale of Lands in Arrears of Taxes in the City of Peterborough will be held at the City Council Chamber at the Hour of Ten o'clock in the Forenoon, on the 5th Day of August, 1937, unless the Taxes and Costs are sooner paid. Notice is hereby given that the List of Lands for Sale for Arrears of Taxes is being published in the Ontario Gazette on the 1st Day of May, 5th Day of June, and 3rd Day of July 1937, and that Copies of the said List may be had at my Office.

MORLEY R. SHAVER,
City Treasurer

Occupants Unhurt West Corners Crash

CAMPBELLFORD, July 17.—Returning from his daily run along Highway No. 30, a bread truck operated by George Beggs for the Bonnie Bakeries, Campbellford, was involved in a crash with a car driven by Frank Wansborough, a commercial traveller, Toronto. The accident occurred late Thursday evening at West's Corners, two miles west of town, when Mr. Wansborough, who was coming from Hastings failed to notice the intersection and crashed into the side of the bread truck. Although considerable damage was done to both cars, none of the occupants was hurt.

38 "Good" Reform Girls Given Party

Tecumseh, Okla., July 17 (AP). EVERYBODY SAID the party was a great success.

So today the girls at Tecumseh State Training School who didn't quite make the grade resolved to be just as good as they can in order that they, too, may come next time Mrs. Creighton Burnham gives a dance for the honor girls.

Thirty-eight of the best-behaved inmates dined, danced and enjoyed an impromptu floor show last night with the young men—many of them college boys—the superintendent picked for them.

Cheese Quotes Produce and Livestock

MONTREAL PRODUCE

Potatoes firmed while butter and eggs ruled steady on Montreal open produce markets yesterday.

Graded egg shipments in carlots or less were quoted at 25c a dozen for grade A-large, 23c for A-medium, 20½ to 21c for B-large, and 18c to 18½c for C. Receipts, 494 cases.

Butter was quoted at 25⅝c to 25¾c a pound for carlots or less of No. 1 while lots to retailers were 26⅛c for solids and 27c for prints. Receipts: nil.

Cheese was quoted at 14½ to 14⅝ a pound for Ontario June, with July at 14¾ to 14½c; Quebecs were marketed at 14 to 14¼c. Receipts: 6,283 boxes.

Potatoes: Quebec new whites, No. 2, 80's, 90c to $1.

WINNIPEG GRAIN

WINNIPEG, Juy 17 (C.P.) — Booming wheat prices came back to the Winnipeg Grain Exchange after a two-days' absence and all futures climbed to new seasonal highs with July and October up the five-cent daily allowable limit. Reports of good rains in Western Canada almost entirely disappeared as a market factor. At the close, gains of 5 to 3¾ cents remained.

After a nervous start when wheat values sank nearly two cents below the previous close, prices steadily climbed under leadership from Chicago where a feeling was said to exist that Canada's exports next crop year will be limited due to drought in the West. Local operators quickly followed outside support.

Some overseas buying was reported and a Canadian crop estimate of 150,000,000 bushels this year, made by Hon. J. G. Gardiner, was said to have been an influence on the Liverpool Exchange also. The estimate is about 50,000,000 bushels below normal.

Liverpool ended an irregular session ½d to ⅝d higher and Buenos Aires at noon was 2⅜ to 2¾ cents up.

Argentina's wheat shipments this week totalled 670,000 bushels, less than half of those a week ago. Australia cleared 1,120,000 bushels of wheat.

Small sales were reported in cash wheat, but a fair trade in oats for domestic mills were noted.

Rye futures rose five cents, with July at $1.53⅝, the highest price in twelve years. Other coarse grains were firm.

Yesterday's Quotations.

Futures:

Wheat—	Open	High	Low	Close	Prev. Close
July	148	153⅛	147⅞	153⅛	148¾
Oct.	141	146⅝	139⅞	143½	141⅝
Dec.	137	142⅝	136	141⅜	137¼

TORONTO PRODUCE

TORONTO, July 17 — (C.P.) — Wholesale prices (United Farmers Co-operative Co.) for Toronto delivery today were:

Eggs, doz., Grade A large, 21c; grade A medium, 20c; grade B 17c; grade C, 15c.

Churning Cream: No. 1, lb., 26c; No. 2, lb. 23c.

Butter.—No. 1 solids, lb, 26c; No. 2 solids, 25c.

Potatoes, bag, f.o.b. at shipping point: Ontario new, $1.25; P.E.I., $1.35.

Mill feed: Bran, 30; shorts, 35c; middlings, 43.

TORONTO CHEESE

TORONTO, July 17 — (C.P.) — Wholesale cheese prices were unchanged today with dealers buying large, colored paraffined and government grades at 15½ cents.

Wholesalers offered cheese to retailers at the following prices: New, large, 14c; twins, 14¼c; triplets, 14¼c. Old, large, 17½c, twins, 17¾c; triplets, 18c. Medium, 16½c; twins, 16¾c; triplets, 17c.

FRUIT AND VEGETABLES

TORONTO, July 17 — (C.P.) — Wholesale prices on fruit and vegetables supplied by White and Co. were unchanged to-day.

TORONTO POULTRY

TORONTO, July 16 — (C.P.) — Wholesale prices on dressed poultry were unchanged to-day.

MONTREAL POULTRY

Poultry prices per pound to-day: Grade B milkfed chickens, six pounds up, 25½; select A's, 26½; fowls five pounds up, A, 18 to 18½; grade A turkeys, heavy weights, 22 to 24; lights, 21-22. Poultry prices nominal.

OBITUARY

MRS. RICHARD FAIRBAIRN

The death occurred in Lakefield recently of Mrs. Richard Fairbairn, after an illness of two months duration. She was formerly, Mrs. Fred Anderson of Peterborough. Besides her husband, she is survived by three sisters and one brother, Mrs. Fred Sweeting and Mrs. Maggie Sweeting of Selwyn and Mrs. W. O'Donnell and Mr. W. Murdoff of Peterborough. Also one grandchild, Dorothy Anderson of Peterborough. Her only son, Garfield Anderson, predeceased her two and a half years ago. Interment took place in Lakefield cemetery with Rev. Walker in charge of the service at the house and at the graveside.

GORDON A. ATKINSON

CAMPBELLFORD, July 17.—The funeral of the late Gordon Alexander Atkinson was conducted from the family residence, Concession 7, Seymour Township, on Friday afternoon at 2 p.m. Born in Seymour Township 45 years ago he was the only son of Mr. and Mrs. Thomas Atkinson. Mr. Atkinson died in Nicholls Hospital on Wednesday as the result of injuries received in a motor accident when he was struck by a car on the Trent River Road on July 1st. Surviving him are his parents and one sister, Susan, all of Seymour Township.

The funeral service was conducted from the family residence by the Rev. B. Simpson Black after which interment was in Burnbrae Cemetery. The pal bearers were Messrs. Garnet Lloyd, Harry Watson, Thos. Watson, Victor Hay, Ernest Ingram and Louis Little.

PETER LESAGE
(Examiner Correspondence.)

TWEED, July 17.—Peter LeSage one of the best-known residents of this district died at his late home, Otter Creek, Township of Hungerford, on Tuesday, July 13, following an illness of some weeks. Seventy years of age, the deceased was born at Bosart, a son of Mr. and Mrs. Michael LeSage.

After receiving his elementary education in that neighborhood, he took up farming as an occupation, of which vocation he made an outstanding success. He was married to Sophia Trudeau, who with a family survives. The late Mr. LeSage's whole life was spent in the Otter Creek section of Hungerford Township. He was a member of St. Edmund's Church, Stoco; was a member of the Holy Name Society, and was a Liberal in politics.

Besides his widow, he is survived by the following family: Joseph at home, Agnes of Rochester; Leo, Chicago; Mrs. Herman Gehring, Rochester, N.Y.; Raymond, Regina, Sask.; Norbert, Detroit; Leonard and Stafford, Rochester, N.Y.; Rev. Fr. Clayton LeSage, Smith's Falls; and Mrs. John Grace of Long Island, N.Y.

John LeSage, Bay City, Mich., is a brother, while Mitchell LeSage, Tweed, is also a brother. One sister remains: Mrs. James Cassidy, Tweed.

The funeral took place on Thursday morning, to St. Edmund's Church, Stoco, with a large number in attendance at the obsequies. Many prominent members of the Roman Catholic clergy including His Grace Most Rev. Archbishop O'Brien, Kingston, were in attendance. Assisting in the sanctuary were Rev. Fr. Clayton LeSage, Smith's Falls; Rev. Fr. Simon LeSage of Kingston; Rev. Fr. Thomas Hayes, Toronto; and the pastor, Rev. J. V. Meagher. Interment was in St. Edmund's Cemetery.

New Net Outfit For Girls

All tennis players of the fairer sex should take notice if you want to make the best of this latest fashion news in the sport world. Lucille Ball, pretty screen actress, who is considered by many as the leading woman stylist in Hollywood, has chosen this three piece slack ensemble in natural-colored peasant cloth. Short-sleeved blouse and slacks are topped by a modified version of the beer jacket beloved by the college boys.

GALLANT RESCUE IS MADE BY BOY

Eight-Year-Old Akron Boy Rescues Jimmy Coons From Drowning

A little American boy, eight-year-old Paul Darr of Akron, Ohio, was the central figure in a gallant rescue at Sandy Lake the other day when Jimmy Coons, the three-year-old son of J. J. Coons, proprietor of the garage at the lake was saved from drowning. The little Coons boy had fallen from the wharf into the water and was going down for the third time when young Darr whose attention had been called to the affair by the screaming of a little girl plunged into the lake, seized the smaller boy and succeeded in bringing him to shore where he was quickly revived. The courage and presence of mind of young Darr are to be brought to the attention of the proper authorities so that his brave action may receive official recognition.

WHEAT IS HIGHER ON WEEK'S SALES

All Three Futures Touch New Seasonal Peaks With July At $1.53 7-8

WINNIPEG, July 17—(CP). — A booming wheat market dominated by rust developments in the United States spring wheat states and Manitoba, to-day left wheat prices on the Winnipeg Grain Exchange substantially higher for the week, despite the normally bearish factor of rains in Western Canada.

General rains on the Canadian Prairies proved a secondary market influence, as prices jumped ahead the full five-cent limit on two different days to finish the week Friday 9¾ to 7⅛ cents higher, with July at $1.53⅞, October $1.45⅛, and December $1.41⅝.

Estimate of this year's Western Canada wheat crop at 150,000,000 bushels made by Hon. J. G. Gardiner, Federal Minister of Agriculture, proved a bullish factor Friday to override favorable Western Canada weather news and aided in the five-cent advance of July and October futures. December came within ⅛ cent of the five-cent limit.

All three futures toucher new seasonal highs, and July at $1.53⅞ was the best price for any future on the Winnipeg Exchange since the first week of December, 1929.

Tuesday all three futures zoomed up the five-cent limit on a sudden influx of overseas demand for Canadian wheat plus speculative buying. Trade throughout the week was active with good investment buying and further inter-market spreading in evidence.

The Rambling REPORTERS

BRAVE, YES, BUT EASILY FRIGHTENED.

Walking nonchalantly along a lane near a main thoroughfare on Friday, a lad about so high and in very tender years (about eight of them) was seen puffing contentedly on a fag. The boy was doing such a good job he looked like a veteran of the old school, but he hurriedly threw it away when yelled at. There have been reports heard that the boy has been seen with his father's pipe also.—D.W.

Lower School Results At P.C.I.

The following candidates passed the Lower School examination in the subjects indicated:

Burrows, Bernard—English Grammar.
Chase, Marion—Zoology.
Cox, Jean—Zoology.
Deronin, Norene—English Grammar, Physiography.
Dion, M. Laura—Botany.
Duff, Margaret— English Grammar, Physiography, Botany.
Gall, Edward—British History.
Groombridge, Doreen — British History.
Harvie, G. Lloyd—Geography.
Hunter, Audrey—British History.
Kelly, Dorothy—Arithmetic.
Kennedy, Viola—Botany.
Ketcheson, Jeanne—British History.
MacNaughton, Greta — British History.
Martin, Nellie—English Grammar, Physiography.
Mason, Margaret—Zoology.
Mathias, Helen—Arithmetic.
Miles, Muriel—British History.
Morrow, Dorothy—Arithmetic.
Puffer, Billy—English Grammar.
Reidicka, Marie—English Grammar, Physiography.
Stewart, Lenore—Zoology.
Traynor, Margaret—Art.
Vallery, Gordon—Arithmetic.
White, Barbara—Geography.

JAPANESE FORCE 50,000 PRISONERS

(Continued from Page 1)

were instructed to renew demands for settlement of the crisis.

The Government, gravely concerned over the situation developing from clashes between Japanese and Chinese troops near Peiping since July 7, wired instructions to Shigeru Kawagoe, Ambassador to China, and Lieut.-Gen. Kiyoshi Katsuki, Commander of Japan's North China forces.

(Peiping dispatches reported the main armies of both Japan and China were moving toward the trouble zone, creating the danger of much more serious engagements than the small clashes that heretofore have disturbed North China.)

12-YEAR-OLD BOY DROWNED IN RIVER

(Continued from Page 1)

successful effort to recover the body.

Shaw who is one of the striking employees of Auburn Mills said he recovered the body of the child in about 6-feet of water. Hurrying ashore with the unconscious little form he lost no time in applying artificial respiration, pending arrival of the Fire Department Rescue Squad.

Assisted by Playmates.

In his efforts at artificial respiration Shaw was assisted by some of the playmates of the drowning victim. Under his instructions they chafed the child's arms and legs in an attempt to induce circulation.

Answering an alarm around 4.20 p.m. the Fire Department Rescue Squad made a sharp response with inhalator equipment, working on the body for an hour or more before Dr. G. Murray Fraser pronounced the child dead.

Bill Sullivan, 10, of 472 Rogers Street, who said he was one of a group of boys who had been playing around the "deep hole," related: "We were going to swim across. But we told Jack not to go because he could not bottom it. He was diving there for a while. Then he put his arms up over his head and disappeared."

Jack Guerin, 13, of Charlbond Apartments, said that he and young Stinson left home about 2 o'clock and had been playing on the old dam for some time before the drowning occurred. Others in the vicinity who witnessed the fatality included: Fred Garvey, Driscoll Terrace, and Francis O'Toole of Driscoll Terrace.

John Spencer, who recently figured in a rescue from drowning at the "deep hole' when two of his brothers were in danger of drowning was on the east bank of the river when he heard the lads yelling and witnessed Shaw bring the body from the water.

The lad, who lived with his mother, Mrs. Edith Stinson, at Apartment M, Charlbond Apartments, leaves his parents and also two brothers and two sisters.

The funeral will be held on Monday at 3 p.m. from the Funeral Home of A. Comstock & Sons.

Late Want Ads

AUCTION SALE—FURNITURE, TUESday, July 20th, at 1.30 (Standard Time). Ted Gruetzmer, Albert Street, Lakefield: Contents of 6-Roomed House, including Good Chesterfield Suite, 6-Hole Range with Reservoir, Furnacette, Dishes, etc.—J. H. Miles, Auctioneer.—Office 404 George Street. Phone 1477.

11 FARMERS FINED $5 EACH, TARRING TORONTO OPTICIAN

(Continued from Page 1)

they were "going together," escaped almost unnoticed.

Accused Lose Limelight.

Their departure climaxed two hours of court hearing, in which far more was heard about Johnson's and Mrs. Lennox's relations than the charge of assault which faced the accused. C. R. McKeown, K.C., of Toronto, counsel for the thirteen accused, two of whom were dismissed, harangued the court at length about "the sheep in wolf's clothing" until it was difficult to determine whether Johnson, Mrs. Lennox or the collection of Mono farmers was on trial.

Throughout the course of the hearing, feeling was high in the audience, plainly evidenced by the laughing which greeted the remarks of Mr. McKeown. Sweat glistened on the faces of the gaping men and women who jammed the room and packed the corridors. As Magistrate L. J. C. Bull of Brampton rendered his verdict and levied the penalty, there was a concerted rush for the doors and stairs, with the audience forming in a mob outside to wait for the appearance of Johnson.

Dragged From Car.

On the night of July 4, after he and Mrs. Lennox and the latter's 15-year-old daughter, Flora, had spent the day together on a picnic, Johnson was dragged from his car by a gang of 40 or 50 men, his clothing ripped off and copious daubs of tar applied to his body. Feathers were not used because, it was revealed in court, Mrs. Lennox broke loose from the captors who held her, and "chased the gang away with the automobile crank."

Half an hour after court adjourned today, the following eleven men lined up to pay $5 and court costs for participating in the tarring, having pleaded guilty to reduced charges of common assault: Mervin Smith and Percy Smith (brothers of Mrs. Lennox), Boyd McLean, Ormsby Smith, Cecil Smith, Tom Green, John Willerton, Malcolm Brown, Addison Allen, Douglas Donaldson and Reg Hagerman. Magistrate Bull reduced the charge from assault, causing bodily harm, because of the previous clear records of the men and because no evidence had been adduced of actual physical injury.

Cars Line Streets

For an hour before court opened cars lined the streets leading to the neat, red-brick building. They were the cars, mostly, of farmers, who were unanimously favorable to the gang that had taken the law into its own hands. They were vague about the law but they wanted to see justice done; they were in a mood to do it themselves if they weren't satisfied.

It was a few minutes after 2 o'clock when Magistrate Bull ascended to the Bench. A. G. Davis, K.C., from near-by Brampton, accompanied R. David Evans, Crown Attorney, to the counsel table. The crowd sat down in a rustle of noise as the constable finished his chant, declaring the court open.

Two Charges Withdrawn

There followed a few minutes of bickering, after which charges against Clarence Denny and Ed Henderson were withdrawn, Mr. McKeown stating he could prove they were not even near the scene of the alleged fracas. Crown Attorney Evans then explained that Mr. Davis would take the Crown's case because he (Evans) felt he should withdraw from the hearing because of his personal relations through being legal representative in the past of several of the figures in the case. It was decided to hear the charge against Richardson Robinson first.

Johnson, bald, thin-lipped and steady-eyed, then took the stand. He had known Mr. and Mrs. Robert Lennox for six or seven years, he said. He knew many people around their district. He often visited the Lennoxes and on July 4 had met Mrs. Lennox and Flora near her father's farm. They had had a noon picnic lunch near-by, in a little grade where other picnickers had also gathered.

Identifies Clothing.

In the evening they started home, he said. The car was moving slowly when suddenly two men grabbed his arm, dragged him from the car, tore his clothing off and began daubing tar all over his head and body. He identified the torn clothing, entered as an exhibit, and pointed out the tar daubs on it. When the men fled he had telephoned Provincial Police at Alliston, awaited their arrival and aided in trying to locate the men. He had suffered several bruises, but described his most serious injury as "not been any good since."

Then Mr. McKeown entered the scene and the crowd stirred hopefully. He referred to a Mrs. McElwain near Mono, but Johnson denied ever having "got into trouble about her." He agreed that he had made the acquaintance of the Lennox family, had visited them often in both a professional and friendly relation, and had taken Mrs. Lennox out occasionally, but insisted the latter were "purely business trips."

"And then your attention to Mrs. Lennox became very secret?" asked Mr. McKeown. The crowd leaned forward tensely.

"No," replied Johnson.

"Didn't Robert Lennox," demanded Mr. McKeown pounding the rail of the witness box, "take his phone out so you couldn't phone and make arrangements to meet her?" "Not that I know of."

"Well, you made arrangements through neighbors' phones?" "Yes."

"And you wrote her?" "Yes."

"And didn't Bob Lennox threaten to kill you?" "Never."

"You have an apartment in Toronto where ladies stay some times, haven't you?"

At this point Mr. Davis objected. Mr. McKeown turned slowly and, with gesture, declaimed:

"Then I shall say it. An apartment where Mrs. Lennox stayed and stays." Johnson's prompt reply: "And Bob Lennox, too." was almost lost in the ecstatic gasps of the crowd.

Witness Angered.

"Ah," said Mr. McKeown. "Bob sometimes but Mrs. Lennox all the time." Johnson cracked back—an angry, "No."

"You knew Bob Lennox was angry about the attentions you paid his wife?" "I suppose so."

"And you promised this group of citizens, who could stand it no longer, that you would get out of the country and stay out?" "Absolutely not. I'm here now."

"You knew that common assault was the result of your actions towards this woman?" "Certainly not."

"You knew there was trouble in that home and that there was liable to be a separation?" "I have heard that for eight years."

"And yet you took her away." "On a business trip to see a lawyer."

"And kept here from Saturday night until Tuesday at your apartment?" "I did not. No sir."

"And do you know you broke up the home of Bob Lennox?" "It was broken up eight years ago."

Didn't Know It.

"And you knew a man was being deprived of that priceless asset, a wife, and two children of that loving care of a mother?" "No Sir."

"Do you know now that two brothers and their neighbors then sought to get rid of you that night?" "I suppose so."

"But they didn't, did they?" "No."

Mr. McKeown then declared that Mrs. Lennox's brother had come to Johnson long ago and warned him to stay away from his sister. Johnson then left the stand, after telling Mr. McKeown that he "might ask a few questions" himself that would be difficult to answer.

He was followed by Provincial Constable Elliott, who recounted events of the night of July 4, of answering a call, finding Johnson pantless and in an overcoat, covered with tar. He had then worked until 4 o'clock in the morning, locating some of the men who took part in the affair. Richardson Robinson the man, specifically on trial at the moment, had admitted holding Mrs. Lennox and Flora while others daubed Johnson, he said.

Mrs. Lennox Questioned.

Mrs. Lennox then took the stand, a slender, sallow-faced woman, wearing a wide white hat, a blue frock and two gold rings on her left hand. Beneath the hat, streaks of grey showed in her dark hair.

She corroborated details of Johnson's story of the nocturnal fracas and agreed that Robinson's main part had seemed to be trying to keep her and Flora out of the affair. She identified James Hand as the other man associated in this task with Robinson.

"You and Johnson," demanded Mr. McKeown, "have been keeping company some time now?" "Yes."

"Why didn't Johnson call at your home for you?" "Because Bob didn't approve of me going out this way."

"So Johnson would write or telephone you and meet you?" "Yes."

"This has been going on for a couple of years now, hasn't it?" "I wouldn't say that."

Told of Rumors.

Well, you had heard this was being circulated around the countryside?" "My husband said so."

"And you still went out?" "I said I would go out when I felt like it."

The audience murmured, and the constable cried for order.

"And Bob said if you were bound to meet this man to go on with him, didn't he?" "Yes."

"And Johnson knew all this?" "He may have."

"Affection between you and Bob was gone by this time?" "Yes."

"And notwithstanding all this, Johnson kept coming to see you?" "Yes."

"Your two brothers finally came to him and told him to get out of the country, didn't they?" "I don't know of it."

Mrs. Lennox then said she had no idea on the night of July 4 that her two brothers were among the gang of men. She was certain she hadn't known they were the ringleaders, as Mr. McKeown described them.

"You have seen Johnson since then, haven't you?" "Yes."

"And," said Mr. McKeown, weightily, "you've more than seen him. You have been with this man who broke up your home, this wolf in sheep's clothing?" "Yes."

"Right from laying this charge he went and met you?" "Yes."

"So that what happened that night was not enough to keep him away, to keep this community clean?" Mrs. Lennox didn't answer. As Mr. McKeown sat down, the crowd exhaled slowly, and began to wipe streaming brows.

Mr. Davis then stated he prefered not to put 15-year-old Flora in the box. Magistrate Bull agreed. Mr. McKeown then asked that the charge against Robinson and Hand be dropped. Despite Mr. Davis' objections, the Magistrate dismissed the two. The case of the remaining eleven was then considered and after much argument, the charge was reduced to common assault.

Sees Result As Betterment.

Mr. McKeown then entered a plea of guilty for the eleven, addressing the court in their behalf, deprecating the taking of law into gang hands, but declaring that the result had been for the "great betterment" of the community. Mrs. Lennox, he said, was now at home.

Mr. Davis, after a whispered colloquy with Mrs. Lennox, rose to state that the woman wished Mr. McKeown corrected, that her husband had agreed to them being separated and that such arrangements were being made.

Magistrate Bull then ordered the eleven to stand, declared that the attitude of Mrs. Lenox had earned her no respect in court, the action of Johnson was undefendable, but that the law must be respected and obeyed. In view of the previous records of the men, and the little injury done, he would fine them $5.00 each.

So the crowd rushed for the doors, jostling for first place in line outside to greet Johnson.

Yesterday's Deaths

Vaudreuil, Que.—Dr. Hormidas Pilon, 61, Vaudreuil country's legislature member from 1901 to 1931 and Liberal whip for many years.

Belleville, Ont.—Rev. Soford F. Dixon, 66, superannuated United Church clergyman in the Bay of Quinte Conference.

Wilmington, Del.—Robert Bernard Lloyd Ward, 61, former comptroller of E. I. du Pont De Nemours and Company.

Saint John, N.B.—George Dishart, 70, cousin of the late Sir James Barrier.

London—Captain George Savile, 66, brother of the Earl of Bessborough and the late Princess Lowenstein Wertheim Freudenberg.

PRICES DECLINING ALL INDEX GROUPS ON STOCK MARKET

Closing Figures However Are Still Up On Lows Of Week

RECOVERY SLOWS

TORONTO, July 17 (CP)—The first phase of the stock market recovery from the year lows set up in the final 10 days of June, appears to have ended with Monday's and Tuesday's sessions and since then prices in all index groups have been slowly declining.

The gains registered in the first nine sessions of July show little impairment as yet however and the setting down of prices is still well within the bounds of a normal reaction from a sharp rally.

At the close of the market yesterday industrial shares, as measured by the Toronto exchange index, stood at 164.06, showing a margin of 6.43 above the year's low while the golds were 13.59 and the miscellaneous mines 19.74 respectively above their low points.

Brazilian Traction shares advanced $1 to $35. Other utilities, with exception of Beauharnois and Shawinigan which were higher, were not conspicuously strong.

Leaders Weaken

Interlisted leaders, including Ford of Canada, the senior oils, the distillery stocks and a few of the heavy industrials reflected the general firmness of the New York market while in the average the food, steel, bank, paper and miscellaneous shares weakened in the period.

The common shares of Hiram Walkers-Gooderham and Worts anticipated Thursday's satisfactory earnings statement and advanced to a new high for the year at $51.50. Profit-taking reduced the gain, but the price closed yesterday still up $2 for the week. Distillers-Seagrams acted sympathetically, adding 75 cents.

Although the market position of the metals continues to improve slowly leading base metal shares registered declines in the week. Noranda and International Nickel lost 75 cents each. Some of the cheaper stocks of the group improved, among them, Sudbury Basin, Sherritt-Gordon and Chromium.

Trade in the golds lacked features. Lake Shore and McIntyre advanced 75 cents each and Dome and Hollinger registered small declines. Narrow net gains were boarded for Wright Hargreaves, Tech Hughes, Little Long Lac, Macassa, Central Patricia and San Antonio and minor losses apeared for Pickle Crow, Siscoe, O'Brien and Sylvanite.

HEAVY HARVEST ASSURED ONTARIO

Crops Sufficiently Developed To Recover From Recent Heavy Rains

TORONTO, July 17 — (C.P.) — Abundant harvests of hay, grain and other field crops are assured through

SOCIAL AND PERSONAL

Mrs. Annie Chase of Campbellford returned home last night after spending the past three weeks with her niece, Mrs. J. L. Payton, 395 Walton Street.

✧ ✧ ✧

Sheila Maguire of Peterborough is one of the girls registered at Camp Inglestane, Stoney Lake this week.

✧ ✧ ✧

Dr. and Mrs. G. Murray Fraser are leaving today for a two-weeks' vacation at Port Sanfield, Ontario.

✧ ✧ ✧

Mr. and Mrs. L. V. Wood of London street are leaving on Sunday for a vacation at Craig's Camp, Verona, till the seventh of August.

✧ ✧ ✧

Mrs. J. T. Taylor of Roanoke, Virginia is spending a few weeks with her son and family, Thos. Taylor, 203 Reid street.

✧ ✧ ✧

Miss Elsie Deck of Rogers street has returned home after spending a few days with Mr. and Mrs. D. Wyatt at their cottage at Hiawatha.

✧ ✧ ✧

Eleanor Taylor, a pupil of Mrs. Agnes Logan Green has passed the Grade 1 theory examination of the Toronto Conservatory of Music with first class honors.

✧ ✧ ✧

William J. Collins celebrates his thirteenth birthday today.

✧ ✧ ✧

Mr. and Mrs. W. S. Hill of Monaghan road are leaving for a vacation at Thunder Bay Beach, near Penetang, Ontario, till the end of July.

✧ ✧ ✧

Mr. and Mrs. Jack Taylor of Roanoke, Virginia have been spending the past week with the former's brother, Thos. Taylor of 203 Reid street.

✧ ✧ ✧

Mrs. Mary Blewett and her companion, Mis. Fowler have taken a cottage for the summer at the Jean Ruth log cabins, Rice Lake.

✧ ✧ ✧

F. W. Parr of Windsor, Erection Superintendent of the Canadian Bridge Company is the guest of his brother, the Rev. M. C. Parr.

We Noticed

...someone looking very chic yesterday afternoon in a white linen suit, with yellow linen front and huge brown ornament.

✧ ✧ ✧

...that a recent bride's gown was trimmed in front with little white satin bows all the way from the neckline to the hem.

✧ ✧ ✧

...that a guest at a gay affair in London (Eng.) appeared in a white evening costume on which were printed enormous green butterflies.

✧ ✧ ✧

...that the new turbans have such deep backs that no elastic is needed to keep them in place.

The priests of the diocese of Peterborough returned on Friday evening from their annual retreat in St. Augustine's Seminary, Toronto, for the past week.

✧ ✧ ✧

The many friends in Peterborough and Ennismore of Miss Kathleen M. Boyle, R.N. will be pleased to know that she has been successful in obtaining the degree in Public Health Nursing as granted by the University of Toronto.

✧ ✧ ✧

J. E. Sullivan, Credit Manager of the Quaker Oats Company has returned from a trip to Halifax, Nova Scotia, and around the Gaspe Peninsula. Mr. Sullivan noticed a large number of tourists in those parts and that conditions generally seemed good.

✧ ✧ ✧

The following students of Stanley Northrop, A.T.C.M. were successful in passing the Junior violin examinations of the Toronto Conservatory of Music, under the examiner, Dr. Harvey Robb: John McMillan, Annabelle Herd, Alex Carlisle. Alex Carlisle passed with first class honors.

✧ ✧ ✧

Reid—Laidley

OMEMEE, July 17.—A wedding of great interest to this community was solemnised in Trinity United Church on Saturday, July 10, at 2.30 p.m., when Florence Anna, elder daughter of Mr. and Mrs. Harold Laidley, was united in the holy bonds of wedlock to Weston William Reid, son of Mr. and Mrs. Robert Reid of Reaboro. The nuptial knot being tied by Rev. F. G. MacTavish, pastor of the church.

The church was beautifully decorated for the event by girl friends of the popular young bride. To the strains of the Wedding March played by Miss Lillian Race, the bride wearing lovely white chiffon over ivory satin shirred ribbon vestee and revers, white halo hat and accessories to match and carrying a bridal bouquet of pink roses and baby's breath, entered the church on the arm of her father; she was attended by Miss Gladys Laidley, cousin of the bride, as bridesmaid, and Miss Valera Hart, as maid of honor. The former wore a beautiful redingote gown of powder blue sheer over taffeta, while the latter looked lovely in a frock of pink georgette over satin; both wore pretty hats to match and carried bouquets of tea roses.

Mr. Ernest Reid, brother of the bridegroom, acted as best man.

Mr. Clarence Endicott, as usher. During the signing of the register, Miss Lyla Parsons rendered, "All For You."

Following the wedding a recention was held at the home of the bride's parents; the young couple leaving later for a short honeymoon to Niagara Falls and other points of interest. On their return Mr. and Mrs. Reid will take up residence in Lindsay.

✧ ✧ ✧

Delightful Tea
At Home of Mrs. J. D. Deyell

A delightful tea was held on Friday afternoon and early evening on the pretty grounds of Mrs. J. D. Deyell's home, 265 Park street north, under the auspices of the Women's Liberal Association.

The guests were received by the Hostess, Mrs. Deyell, the president of the Association, Mrs. C. R. Banks, and Mrs. J. J. Duffus.

The tea tables were in charge of the social convenor, Mrs. W. Howes, assisted by Mrs. J. Peele, Sr., and Mrs. F. O'Connor. The guests were served at individual tables placed on the lawn and arranged with pretty cloths and vases of flowers. At a large table on the verandah, Mrs. T. J. Carroll and Mrs. N. Wolfe poured tea. The table was made attractive with a white linen cloth, the silver tea services and a silver basket of colorful flowers as a centerpiece.

Mrs. S. Elliott and Mrs. H. O'Keefe were the treasurers.

J. J. Duffus, M.P., attended during the afternoon and made a short speech to the guests.

An enjoyable musical program included song and dance numbers and Hawaiian guitar selections by 10-year-old Shirley Fitzsimmons, accompanied by Miss Dorothy Whatley at the piano.

✧ ✧ ✧

Mary Elizabeth Mackay Home From the Coronation

Chosen to represent the girls of Hatfield Hall, Cobourg, Miss Mary Elizabeth Mackay, daughter of Mr. and Mrs. T. A. Mackay of London street, was one of the twenty-five girls from private schools across Canada, who saw the wonderful pageantry of the Coronation, to be followed by many other thrilling experiences.

Three crowded weeks in London began with Coronation Day when the young visitors, in seats opposite to Buckingham Palace, had a splendid view of the processions both as they set out and returned, and of the Royal family when they appeared on the balcony.

They were present at an Empire Broadcast of the British Broadcasting Corporation.

On the Tuesday following the Coronation, they heard Earl Baldwin speak to the Empire Rally of Youth at Albert Hall. The Duke of Gloucester was present also and made a short speech. The next day the girls saw the State Drive and then attended the Service of Youth at Westminster Abbey, after which they had the honor of being presented to Queen Mary at Marlborough House.

They visited the Tower of London and had the unique experience of seeing the "Ceremony of the Keys" when, at ten o'clock, the doors are locked and no one after that allowed to enter or leave. They visited the Houses of Parliament. Mary Elizabeth Mackay was one of eight girls allowed in the House of Commons, when she heard the present Prime Minister, Neville Chamberlain, and other members, speak. The same night they saw the Royal Tournament at Olympia.

The Canadian scholars then spent three weeks at different girls' schools, Elizabeth Mackay going to "Queen Anne's" School. She was given the opportunity of visiting Cambridge, Oxford and Stratford-on-Avon. The twenty-five girls all gathered in Eastbourne for one final glorious week.

The young traveller arrived in Peterborough only a few days ago, having been on a motor trip with her parents in Quebec province.

✧ ✧ ✧

Toronto Ladies Play Peterborough Club

Eleven members from the Toronto Ladies Golf and Tennis Club motored to Peterborough on Friday for an inter-club match with the Peterborough Golf and Country Club.

Following luncheon, eighteen holes were played, with the Peterborough ladies the victors.

Before the visitors left, tea was served on the lawn, the table being arranged with a lace cloth and attractive centrepiece of hollyhock blossoms on a flat silver dish. Tea was poured by Mrs. H. A. Morrow and Mrs. McDermid, who were assisted by Mrs. Turner, Mrs. F. Hills, and Miss Claire Mason.

The Toronto ladies were: Mesdames Waring, Brightwell, Bell, Tomlins, Parker, Moore, and the Misses Cassidy, Van Allen, Quinlan, Wood, Henderson. Peterborough members present were: Mesdames B. D. Hall, F. J. A. Hall, DeGraw, Gra-D. Hall, F. J. Hall, DeGraw, Grason, and the Misses Rush, L. Parsons, and Lenore Lyle.

All Saints' W. A. Hold Meeting

A very enjoyable afternoon was spent at the home of Mrs. H. E. Connolly, 585 King street, on Thursday, when Mrs. Connelly entertained the members of the Women's Auxiliary of All Saints' Church. The president, Mrs. John Edgar, presided over the meeting.

The Rev. F. E. Smith of Clear Hills, Alta., who is in charge of the parish of All Saints for the month of July, was the guest speaker. Mr. Smith gave a very interesting talk on his work among the settlers in the West, after which refreshments were served.

At another summer meeting to be held at Mrs. John Edgar's home later in the month, the ladies will be addressed by Miss Clarke, the missionary from China.

✧ ✧ ✧

Youth Movements And World Peace

VANCOUVER, July 17—(CP).—Nature, objects and influence of "Youth Movements for Peace" are being discussed at five round-table conferences of the Pan-Pacific Women's Association conference in Vancouver on July 12-24.

Miss Constance Duncan, director, urged each member country to present a report of what is being done to educate young people in the ideals of international co-operation and world peace.

Miss Duncan, of the Bureau of Social and International Affairs, of Melbourne, Australia, has given as discussion questions:

To what extent are youth societies, school children, university students, and other groups organized by youth for youth?

By what methods do these societies hope to bring about world peace—by the pacifist method of refusal to take part in war; by the League of Nations; by organizing the workers of the world so that the threat to peace would be met by a general strike; by working for an economic and political revolution and the establishment of a Socialist, Communist or Fascist regime?

What methods do they adopt for propaganda purposes—parades, processions, plays, articles for the press, publishing of newspapers, pamphlets or sending out teams to do "evangelistic work" for peace in their own countries?

Lastly the subject will be developed as to its international outlets and general comments made as to most effective results.

Miss Maragret Clay, Victoria, is the Canadian chairman.

✧ ✧ ✧

Pill Banquet Now Possible

EDMONTON, July 17—(CP).—Long predicted as the ultimate in culinary science, tiny pills, loaded with food value, are now in use as emergency rations on the United Air Transport Lines running from this city.

Officials have installed a gallon container of the tablets in their north-bound tri-motor, and calmly assert, that in event of forced landing the supply would be enough to feed a party of 12 for two weeks.

For instance, there are the "lunch tablets." Twenty-five of these, each about the size of a quarter, possess high-powered food value equivalent to a large order of milk and vegetables. Then there is the quart-sized the hypothetical party of 12 for one week, prevents scurvy, and possesses an overpowering smell.

For dessert, the marooned passengers could fall back on four vest pocket-sized tins of saccharine, 300 times sweeter than sugar, with each minute container equal to 10 pounds of sugar.

✧ ✧ ✧

Women On The Farm

Branches of agriculture that can well be developed by women were fruit, vegetable and chicken canning, poultry raising, butter making, bee keeping, and production of honey, raising of pigs for bacon, gardening, and small fruit growing, according to replies to a questionnaire sent out by the Provincial Convenor of Canadian Industries, Mrs. W. A. Alley of the Prince Edward Island Women's Institutes.

✧ ✧ ✧

Married 73 Years

CHATHAM, N.B.—(CP).—Mr. and Mrs. Dennis J. Creamer, oldest residents of this town, have celebrated their 73rd wedding anniversary. Mr. Creamer, who observed his 100th birthday last November 7, is in failing health but his wife, who was 96 on May 16 is as well as usual.

✧ ✧ ✧

Bar Chinese

KINGSTON, Jamaica—(CP).—Government regulations permitting Chinese men who claim to have been born in this island dto return to Jamaica have been tightened. Women, however, have been permitted to come in to marry.

✧ ✧ ✧

Style Whimsies

Then there is the waistband blouse which reflects a trend toward wide belts and girdles.

Stripes are among the most popular motifs the best dressed women are wearing. They vary from on color candy to multi-colored regimental stripes, which come on sheers such as dimities and organdies, and the heavier, linen-like

Srtiped Frocks Are Modish This Year

(By Central Press)

YOU SEE a lot of plain blacks and navy blues, and many gaily printed fabrics with designs of everything from flowers to funny little figures of people and animals.

So if you want to look distinctive this very smart season, why don't you choose a stripe for your next frock. Here we have pretty Ann Sheridan, motion picture player, wearing a brown linen dress brightly striped in white lines for that spectator sports dress than will take her anywhere an informal frock may be worn.

A dress such as this is cool and comfortable when you are watching the horse races, the tennis match, the ball game or following the golfing stars around the course.

Plaids Are Good

If you don't like your stripes straight up and down or across, many of the best looking spectator sports dresses are in plaids in such materials as chiffon, or crepe or even a lightweight plaid wool, which is very popular this year.

For the beach the new halters, to be worn with your shorts or your slacks, are very intriguing. They may be had in stripes, too, in printed cotton, linen or pique, and they are very inexpensive.

A washable dress that is very pretty and practical for summer is in a spun rayon fabric with a raised pattern that looks like needle-point.

Drop-stitch jersey is another popular fabric for summer, and it comes in black with white trimmings or in white. Then there are the so-called "better" summer fabrics — angeiskin crepes, the more expensive cotton prints and printed seersuckers, etc., all to give you that well-dressed look, whether you stay at home or travel hither and yon.

TAKE NO

CHANCES

FLIES CARRY THESE "EGGS"

This is the time of the year that children also adults will contract roundworms. The tiny invisible eggs are carried on the feet of flies. They may be in the grass where pets will pick them up and pass them along to children. They may be on fruits, berries, lettuce, cabbage and other leafy vegetables; also found in impure drinking water. Roundworms are destroyers of health. Not so long ago a frantic mother rushed into our office with a two-year-old child in her arms. The little one was skin and bones and its little stomach was bloated twice the size. In a bottle the mother had a specimen of roundworm that measured 12 inches long. The mother wanted to know if the child could possibly have any more of these vicious pests. Of course we could not tell. We suggested that she try giving her little one our child's medicine called "MOTHER'S FRIEND". The mother purchased a bottle and gave it according to directions and the next day she returned with 17 more of these ugly pests. At a later date the mother returned with the little one; you wouldn't believe it was the same child. It had improved so rapidly. This mother was lucky to see the specimens, as roundworms seldom expel themselves. The symptoms of worms differ and are many. You may be led to believe a child is suffering from an entirely different ailment. Wise mothers take no chances! They give their children "MOTHER'S FRIEND" even if they only suspect worm trouble. It is a splendid intestinal and stomach regulator. It purifies the system to such an extent that worms cannot exist in its presence and are expelled from the system. Adults will have these pests, too! For them we recommend "E-WELL". This remedy acts similar to "MOTHER'S FRIEND", but is many times stronger. Sold by druggists. Five convenient sizes at T. EATON'S. Tomorrow (I.D.A. Week) stores and at over 1,000 other druggists. Insist on these remedies by name; they are a Mulvey product.

FAMOUS FULLER SHOWER BRUSH

SPECIALLY PRICED $2.49

Complete.

Order this bargain today from your Fuller Brush Dealer.

ROOM 5 GREENE BLDG

Phone 3872

WASH-DAY WONDER SOAP

For Clothes Washing and Cleaning there's none better. Ask your grocer.

Beauty Is Reported Engaged

London society circles are abuzz with reports that charming blonde and blue-eyed Virginia Cherrill (Above), film star, will shortly announce her engagement to the wealthy and youthful Earl of Jersey. Miss Cherrill was formerly married to Cary Grant, stalwart screen hero. Their marriage ended in divorce.

JUST BETWEEN US WOMEN

I am one, my liege,
Whom the vile blows and buffets of the world
Have so incens'd, that I am reckless what
I do to spite the world.
And I another,
So weary with disasters, tugg'd with fortune,
That I would set my life on any chance,
To mend it, or be rid on't.
—Shakespeare.

Dear Friends:

Did you ever get so fed up with things in general that you felt reckless and as if you would like to kick everything to smithereens? Something cropped up which angered you so much, that most of the ill things that ever happened before came along to keep this thing company, feeding the fire of your anger, so that caution was thrown to the winds.

And sometimes we need the spur of anger to make us do what we should do. We have tried the soft answer, we have turned the other cheek, when what was really needed was for us to get up and fight for our rights, so we get the spur of this anger to make us do it.

They say, you get from life what you put into it, which is all very well but from what I see, we get from life what we demand from it. And what is this "life" we mean when we talk like that? It is what we give to one another, and what we accept from them.

If we are content with the short end of the stick, that is what we get. If we take unkindness, and injustice without raising hand or voice to better conditions, whom can we blame but ourselves? And many times if we simply say we will not stand these things, we find we don't have to.

I truly think we take ourselves and everything in general, too seriously. We have a set-back, or someone does or says an unkind thing, so we fret and stew and lose all confidence in ourselves. And instead of standing up to life and flinging some of these things back, we let it dwell inside, corroding our nature till at last we get reckless and knock things haywire.

Nobody can do their best work if they do not have a decent regard for themselves, and how can they have it if they let every little word spoken by someone else take all the gimp out of them. We put starch in garments to stiffen them, and many of us need the starch of decent self-esteem put in us to stiffen our resolve to get the best from life.

And why shouldn't we do a little starching to ourselves? Why must it always come from another? They cannot know the inner part of us as we do ourselves, the strivings, the longings, the desires, everything that goes into our make-up.

Many's the one who has been considered a grouch, is only trying to hide the pain they are suffering, and rather than give into it, knowing they have so many dependant on them, they suffer and grouch a little, and are sorely misunderstood.

One man I knew slightly, suffers so intensely with dyspepsia, that life is a burden to him, yet those not knowing of it blame him for not being more affable, when all the time he is working at a disadvantage, carrying a double load which no one sees.

And so when life has become insupportable, relax and catch up with yourself. "Blessed are the meek," but I think it means that we are to be meek within ourselves, to be meek with everyone else. None of us can pride ourselves too much on any of our accomplishments, but we can take a pride in ourselves as individuals and so prevent this feeling of wanting to kick things over.

Your Friend,
ROBERTA.

Fashion Service

Very simple, very smart, very cool and outstandingly young is this cotton batiste print dress. Your spirits will be keyed to concert pitch in the swishing 16 gored skirt. The tight fitted bodice has crisp capelets that perk out over the shoulders.

You'll wear this exciting little summer cotton dress in town or out—sew it in a jiffy! It will be your favorite for every occasion.

You won't be able to wait to make another version with square collarless or vee neck with collar.

The pattern includes a diagrammed sewing instruction chart that shows exactly how to cut and stitch it together in no time at all.

Style No. 2673 is designed for sizes 12, 14, 16, 18, 20 years, 30, 32, 34, 36 and 38-inches bust.

The Examiner,
Please order for me:

Pattern Number.....
Size.....
My Name.....
Address.....
.....

I enclose 15c in payment.

Wife Preservers

For a quick and tasty dish, remove centers from finger rolls, toast them, spread with butter. Fill each cavity with any creamed vegetable or fish, chicken, etc., sprinkle with cheese and broil for about one minute.

Why Suffer From

Corns or Callouses

The New Scientific LLOYD'S THYMOLATED CORN SALVE is positively guaranteed to remove your corns or callouses, or your money back. This wonderful Salve has helped thousands, buy a jar to-day, and get quick relief. For sale at Elliott's, 'Phone 15, McDermid & Jury 162, Payne's 146.

Waitresses Tactful Dealing With Men

"The wife who lets her husband start off the day in a bad temper could learn tact and diplomacy from my waiters," says Katherine Crumbaugh, supervisor of hostesses and waitresses for one of the largest restaurant chains in the world. For the waitress of today is no longer a waitress. In the best modern vernacular, according to Miss Crumbaugh, she has become a server. And her training is no longer a matter of learning where to put the silver on the teapot, but includes an encyclopediac knowledge of food terms, food origins and recipe ingredients, the development of personality and the art of soothing ruffled tempers.

"This last is especially important," explains Miss Crumbaugh. "Suppose a man—let's call him Mr. Jones—gets up on the wrong side of bed, cuts himself while shaving, and slams out of the house never to return again when Mrs. Jones chooses that morning to ask him for extra housekeeping money. He storms into a restaurant, looking very, very unhappy, but the efficient server is ready for him. She doesn't wait to write down his order, but gets food in front of him as quickly and smoothly as possible. It might be fatal if the sugar bowl wasn't right at hand or if she uttered an unnecessary word. Then she gives him the morning paper and stands where he can call her if he wants to. Under this calming treatment the worst morning grouch usually disappears and Mr. Jones will depart for his office in a genial mood."

Most men, Miss Crumbaugh observed, want the same table, the same waitress and the same breakfast every morning. They are disgruntled if someone else has taken their regular table or their particular waitress has a day off. The server repays him by remembering just what he wants for breakfast. She knows whether he wants his toast buttered or his rolls heated, how his bacon is to be cooked, and if his eggs are cooked a second too long, she doesn't take any chances, but starts another set.

"And," concludes Miss Crumbaugh, "eighty-five per cent of our waitress are married."

SALLY'S SALLIES

People who get wound up are liable to run down their best friends.

Drug Store Open Sunday

BOND'S DRUG STORE

will be the drug store open all day tomorrow.

Redingote is Made of White Linen

THIS SHOWS Maggy Rouff's long white linen redingote worn over a linen skirt and blue blouse and scarf.

Cessnock Tea Room

NORWOOD

Lunch and dinner served Wednesday's and Saturdays. No notice required.

Lunch 12-2 p.m.; dinner 6 to 8 o'clock Daylight Saving Time.

MEN!

LOOK YOUR BEST IN CLOTHES

CLEANED and PRESSED

THE "BOWSER" WAY AT

LANSFIELD'S

Cleaners-Dyers

Phone 400

TRY Coolerator

THE AIR-CONDITIONED REFRIGERATOR

10 DAYS FREE

You will be amazed at the economy of this large, beautiful refrigerator.

Coolerator Has All the Good Features

- Economy
- Low first cost
- Beauty
- Air Conditioned

Washed air prevents the mingling of food odours in your refrigerator. Constant cold temperature, whether ice chamber is full or nearly empty. Humidified air prevents the rapid drying out of foods.

$58.00 UP

TERMS

ONE ICING LASTS 4 TO 7 DAYS

ALLIN ICE CO.

All ice deliveries made in waterproof bags.

211 TOWNSEND ST. PHONE 6

Routleys

Bone China and Earthenware

Delightful Colourings and Designs

FANCY NOVELTIES

TELEPHONE 366 341 GEORGE ST.

The Peterborough Examiner

PETERBOROUGH, ONTARIO, CANADA, SATURDAY, JULY 17, 1937

Detour On No. 7 Recommended

Several motorists who wear over No. 7 highway recommend others to take the old Norwood road to avoid the paving operations that are under way. Wet weather recently has made motoring difficult over the section of road that has been broken up.

Old Swimming Hole "Scrambola"

SAULTE STE. MARIE Youngsters have dubbed Saulte Ste. Marie's most popular swimming hole the "Scrambola." They claim the name is derived from the verb "scram" which describes their actions when they're caught swimming unhampered by swimming suits."

DRIVER OF CAR IS EXONERATED ATKINSON CASE

Inquest Is Held Into The Death Of Gordon Atkinson Of Campbellford

"HEADLIGHT" MENACE

Alex. Post, 20, of Havelock, driver of the car which struck and fatally injured Gordon Atkinson, 45, of Campbellford on Highway 30 near Trent River on the night of July 1 was completely exonerated by a coroner's jury under Dr. J. C. Smith which investigated the fatality in the police court here on Friday night.

"From the evidence submitted," read the verdict in part, "no blame is attached to the driver of the car, Alex Post, whose vision was momentarily blinded by the glaring headlights of an approaching car."

In a rider the jury recommended that the Ontario government take steps to control the "menace of glaring headlights on the highways as we believe this to have been a contributory factor in this accident."

The evidence in the case was clean cut and left no doubt as to the facts. It was shown that Atkinson had been struck while walking on the highway and that the accident occurred while Post was passing another car coming from the opposite direction with glaring headlights that blinded the youthful driver of the other machine so that he did not see the unfortunate pedestrian who was struck, hurled off the road and so badly hurt that he died in Nicholls Hospital on July 14.

Miss Susan Atkinson of Campbellford, a sister of the victim of the accident, gave identification evidence. She said her brother was 45 years of age and she had last seen him about three days before the accident when he was in his usual health. He was on his way to Peterborough to have his watch fixed when the mishap occurred.

The Driver's Story

Alex. Post, driver of the car involved in the accident, placed the scene as on Highway 30 between Havelock and Trent River and about one-eighth of a mile from the cheese factory on the outskirts of the latter place. Post was driving south shortly after 9 o'clock standard time when he met a car moving in a northerly direction, and having very bright headlights. He had slowed down his car to 30 miles an hour as the two machines approached each other and just as he was passing the other car, he felt a slight bump. He realized he had hit something, stopped his car and ran back to find Atkinson badly hurt in the ditch.

"Did you have any idea before the accident that there was a human being on the highway before you?" asked Acting Crown Attorney F. D. Kerr, K.C., who examined the witnesses throughout the inquiry.

"No, sir," replied Post.

"How do you account for the fact that you did not see the man?"

"I was meeting another car that was coming at a high rate of speed and with bright headlights which were not dimmed," was the reply.

"Were you blinded by the light of the other vehicle?"

Post replied in the affirmative, adding that if it had not been for the effect of the other car's lights his own lights were bright enough for him to have seen a person on the road.

Atkinson, he said, was wearing a dark shirt and dark trousers on the night of the accident.

Dr. Holdcroft, Jr., of Havelock, told of being notified of the accident and of having Atkinson removed to his private hospital in Havelock that night and sent to Peterborough in an ambulance on the following morning. He had ascertained, he said, that Atkinson had sustained a fracture of the front of the skull and he realized that his condition was critical. He had not been surprised to learn of the man's subsequent death.

Evidence as to the post-mortem examination was given by Dr. Russell Magee who said that it had been discovered that Atkinson, who died in Nicholls Hospital on July 14, had had his skull broken into six or eight pieces and, the brain had been disorganized and a local infection had been found. These injuries had caused the man's death, Dr. Robert Young supported this evidence and added that Atkinson had apparently been in good condition before the accident.

No Drinking Done

James Covert of Havelock who was in the back seat of Post's car corroborated Post's testimony that their machine was travelling about 30 miles an hour when the accident happened. The other car was travelling faster than they were and the lights, which were very bright, were not dimmed. Covert said he felt a slight bump at the moment of the accident and knew they had struck something.

"Had there been any drinking in your party that night," asked Mr. Kerr.

"No, sir," air the witness emphatically.

"I am not trying to insinuate that there was," explained the Crown Attorney, "but some people would be sure to ask if there had been any liquor in the case and it is just as well to clear up that point."

Bert Hagerman, who was in the front seat with Post when the accident occurred, agreed with the version of the affair given by Post and Covert. He judged that the other car, whose bright lights figured in the accident, had been travelling about 50 miles an hour. He himself did not see the man on the road and the first he knew of the accident was when he felt a slight bump.

Valentine Chaplin of Trent River said that he had spoken to Atkinson a few seconds before the accident. Witness was walking south toward Trent River when he met Atkinson travelling north and said good night to him. From that point Atkinson had gone only thirty feet when he was struck down by Post's car.

Heard the Sound

"I heard the sound," said the witness. "It was just like a wheel dropping into a hole." Chaplin had known Atkinson since boyhood, he said, but he had not recognized him that night when he spoke to him just before the accident.

Chief Constable Aikins of Havelock told of being notified of the accident and of being at the private hospital to assist in moving Atkinson out of the truck on his arrival there. There were absolutely no signs of drinking among the members of Post's party, he said.

Chief Constable Silvester described the scene of the accident and told of finding a considerable amount of blood in the ditch near a large stone which had broken in two. No trace had been found of the other car which figured in the accident.

Mrs. V. McEachern of Toronto, a nurse and sister of Alex Post, said that she had gone to Dr. Holcroft's hospital that night and taken care of the injured man and had accompanied him to Peterborough the next day. Atkinson, she said, had never recovered consciousness sufficiently to make any statement.

Isaiah Boyd, operator of the Campbellford power plant and Charles Duncalfe, former chief constable of Campbellford, both testified that they knew Atkinson well and that he suffered from defective vision, so that he had to wear very powerful glasses.

Miss Atkinson was recalled and asked about her brother's eyesight. "He had poor eyes but he certainly could see a motor car," she said.

In his address to the jury, Dr. Smith said they should have no difficulty in arriving at their verdict. If they felt as he did that there was nobody to blame.

Crown Attorney Kerr suggested that the jury might also consider the part played by the other car with its glaring headlights in the tragedy and the coroner concurred. "There are too many drivers on the highways," he said, "who persist in driving without dimming their headlights."

Alex Elliott was present, holding a watching brief for Post, the driver of the car.

M. J. Maher was the chairman of the jury, the other members of which were: Pat Coursey, Percy Golds, W. S. Merrell, L. L. Maguire, John McGrath, Fred Marshall, Joseph Bolton, Clare McDonald, J. H. Campbell, Joseph O'Dette and Thomas Blanchard.

TWO SPECIALS

'35 Studebaker Delux Sedan, heater, radio, defroster, trunk, small mileage. A real buy.

'34 Chevrolet Master Delux Sedan. Small mileage.

Foley & Wilson

McDONNEL at REID TEL. 2027

Nisbett

Funeral Service

Phone 88

Peterborough

Jersey Cow Gives Birth To Twins

Twin calves, both heifers were born at the farm of Thomas McCauley (TO RIGHT) on the River Road two miles north of Nassau recently. They are shown above after being allowed out of the barn for the first time when just two days old. The mother is a pure bred Jersey. The calves look as if a meal of good rich milk such as their mother can give would not hurt them.

Main Street Topics

Jabs and Jottings as Picked Up By Examiner Reporters.

CARS IN COLLISION.

Cars driven by James O'Toole and Bert Mills collided at the corner of Parkhill Road and Aylmer streets last night and O'Toole reported to the police that his left rear mudguard, left rear hub cap and his left rear wheel had been bent.

HUCKLEBERRIES SCARCE.

There were few huckleberries in sight on the local market this morning and The Examiner was informed by a man who has been travelling through the berry country east of Stoney Lake that the crop this year promises to be very light.

STRIKER'S TAG DAY.

The textile strikers have applied for and have received permission to hold a tag day here on Saturday next July 24th.

BITTEN BY DOG.

Little Anne Winterbottom, six years old, of 427 Dublin Street, received a wound in her leg on Friday, being bitten by a dog owned by Percy Luther of 593 ark Street.

NO POLICE COURT.

After a busy week that has kept the local cadi working overtime nearly every day Magistrate Langley was able to heave a sigh of relief this morning when he discovered that neither the city or the county police had anything on the docket.

CHARGE IS DISMISSED.

A charge against R. H. Lowe of Toronto of being drunk in charge of a car arising out of an incident on the Lakefield Road recently was heard before Magistrate Langley in police court here yesterday and resulted in the case against Lowe being dismissed.

A SHIRT SLEEVE SESSION.

Permission was given the jury in the Atkinson inquest in the police court last night to remove their coats in an effort to mitigate the effects of the heat and the witnesses. Lawyers and others in attendance quickly availed themselves of the opportunity to follow the example set by the jurors.

BERRIES TO MONTREAL.

Fifty crates of raspberries were expressed out of Peterborough Friday night, most of them going to the Montreal market. The price to the growers has been slightly better than 10 cents a box, but was reported weaker this morning.

PLEASE TOURISTS' TOTS.

Two families from London, camping at the Exhibition Park this week, discovered the Kiwanis Club wading pool in King Edward Park as an unexpected playground for their seven children. They were delighted with this accommodation, and the youngsters made the most of it during their stay.

ANNUAL REGATTA.

The annual regatta of the Upper Stoney Lake Campers and Cottagers' Association will be held on the course off Bellevidere, Crowe's Landing on the afternoon of July 31 and an attractive program has been arranged for the occasion. A feature will be the presence of Reg. Dixon, Canada's Olympic sailor who will take part in the canoe sailing and other sailing events on the card.

C.S.E.T. WEEK.

The first week of August will be C.S.E.T. and Sunday School class week at the Rotary Boys' Camp at Clear Lake, and it is expected that a large number of boys will attend Camp Kawartha during that period. L. W. Copp, chairman of the C.S.E.T. committee, announces that camp chevrons and badge work credits may be obtained during this week.

WINNER IN DRAW.

There were a large number of ballots turned in at Cherney Bros. in connection with their anniversary sale and celebration, and drawing took place Friday evening. The winners of electric mixers are announced as L. Boorman, 343 McDonnel street; Mae Crowe, 238 Simcoe street, and C. F. Stewart, 475 Albert street. For the benefit of those who were visiting the store on Friday evening an added consolation prize was offered, and it went to Mrs. K. Armstrong.

OVERSEAS MAILS.

Mail for Great Britain and countries via Great Britain, business letters and letters addressed via New York to connect with the steamer "Berengaria" sailing from New York July 21st, mail closes at local Post Office July 20th at 1.00 a.m., D.S.T. Mail for Great Britain and countries via Great Britain, letters addressed via New York to connect with the steamer "Europa" sailing from New York July 24th, mail closes at local Post Office July 22nd, at 1.00 a.m., D.S.T. Mail for Great Britain and countries via Great Britain, full mail to connect with the steamer "Montcalm" sailing from Montreal July 24th, mail closes at local Post Office July 23rd, at 8.00 p.m., D.S.T.

HOLIDAYS WITH PAY.

Speaking at a mass meeting of textile strikers on Friday night, Elmer Hickey, one of twelve employee representatives who met the management of Dominion Woollens and Worsteds Limited, pointed to the fact that employees of Peterborough Lock Works had been granted a week's holiday with pay. He further claimed that employee sof the Lock Works on day rates had been given 2 cents an hour increase.

Commenting on the matter, E. H. Howseh, vice-president of Peterborough Lock Company, verified the fact that all employees of his firm have been granted holidays with pay during Civic Holiday week. He preferred not to comment on the matter of wage increases.

JUDGE ALLOWS BOARD'S APPEAL ON ASSESSMENT

North Monaghan Township Unable To Tax Peterborough Exhibition Park

EXEMPT FROM TAXATION

The Peterborough Exhibition Boards appeal against North Monaghans assessment of the Exhibition Park at $30,000 for the purpose of taxation by the municipality was allowed by Judge Smoke at a session Friday afternoon in Confederation School.

Both the Assessment Act and the Agricultural Societies Act were invoked by J. W. Stevenson, in his argument that the park should continue to be exempt from taxation. By a special bill passed in 1907 the Peterborough Industrial Exhibition was declared to be an agricultural society. Other legislation affirmed that the property of an agricultural society shall be exempt if it is used for the specific purpose of such a society; and furthermore, that if the tenant is eligible for exemption the owner of such property cannot be assessed and taxed.

The owner of the Exhibition Park is Harold A. Morrow, and it has been stated that council of North Monaghan suggested assessment of the park for the reason that the owner received rent from the Exhibition Board. Mr. Stevenson argued that the township could not, under the statute, assess the owner. Mr. Morrow, because his tenant, the Peterborough Exhibition, was declared to be exempt from taxation.

Judge Smoke announced his decision at the conclusion of the hearing of evidence and argument, granting the Exhibition Boards appeal.

The only witnesses examined were F. J. A. Hall, secretary of the Exhibition, and Hilliard Strong, township assessor. F. D. Kerr was present in the interests of the municipality.

Secretary Thirty Years

Fred J. A. Hall said he has been secretary of the Peterborough Industrial Society for nearly thirty years. The society is incorporated under the Agricultural Societies Act, and is generally known as the Peterborough Industrial Exhibition.

The grounds occupied by the society are leased in ten-year-periods from H. A. Morrow. According to the lease the tenant society apparently would be required to pay the taxes, but had not been taxed, except for local improvements, until this year.

The revenues of the Society are used for agricultural purposes, according to the provisions of the Agricultural Societies Act, and Mr. Hall said he had on file letters from a Minister of Agriculture congratulating the Society on the manner in which its funds were expended.

To Mr. Kerr, witnesses said the grounds were used for a week for exhibition purposes. Some horsemen use the track during the summer for training their horses. "They are charged a nominal fee and it is expected they will race their horses at the Exhibition."

The park has also been used as a tourist camp; several of the buildings are sometimes used for storage purposes; and the grounds have also been used by service clubs, carnival shows and circuses.

All the revenues received for the use of the grounds go into the Society's treasury and are expended for its agricultural purposes, Mr. Hall stated, in reply to a question by Mr. Stevenson.

Council's Proposal

Hilliard S. Strong, township assessor, testified he assessed the Exhibition Park to H. A. Morrow, as owner of the property.

"I didn't assess the buildings because I understood they belonged to the Exhibition Society," Mr. Strong said. This is his first year as assessor, and in assuming his work he found that the park was not assessed. He denied that he was instructed to assess it for any specific amount, but the council did suggest that he should place some valuation on the property for taxation purposes.

In giving his decision in favor of the Exhibition Board, Judge Smoke said the main question was whether the park was the property of an agricultural association. In his opinion, he said, the lease held by the Board was sufficient without a legal title to place the Agricultural Society in a position to claim the land should be exempt from taxation. Legal title was not necessary, His Honor said, and as further compliance with the statute the Exhibition Board used its revenues solely for the purpose of an agricultural society.

Tom Brown, president; P. J. A. Hall, E. P. Mason, and Roland Denne represented the Exhibition Board, and Reeve James Milby, Deputy-reeve M. H. Johnston, Bruce Johnston, clerk, and Mr. Strong, assessor, were present in behalf of the township.

PINION PURGE

HIGH RIVER, Alta.—(CP)—Citizens of this town put away their shotguns, as pestilent magpies and sparrows were driven from the district by robins and wrens. After several days of aerial dogfighting the beleaguered outcasts fled to other climes.

THE STARS SAY . . .

By GENEVIEVE KEMBLE

For Sunday, July 18

Sunday's horoscope is a favorable one, with excellent presage of growth and a stabilizing of the affairs and fortunes, with elders, old matters as well as new projects contributing to solid foundations. Inheritance, investments, lands and other real possessions, as well as industry and enterprise, are favored.

Those whose birthday it is may be prepared for a year in which much will be accomplished in solidifying the affairs and putting them on a sound basis for future success and stability. Elders may figure in this, and bequests, investments, property and possessions have important bearing.

A child born on this day may be endowed with many excellent qualities for success and worthwhile achievements. Its mentality, enterprise, sound judgments and dependable personal attributes may attract support and favors from elders and those in power.

* * *

For Monday, July 19

Monday's astrological forecast is for a particularly lively, pleasant and probably memorable day, with youth, merriment, social functions and sentimental attachments or romantic culminations paramount. Much correspondence may figure in these activities, and an element of the secret, subtle or intriguing is probable.

Those whose birthday it is may be prepared for a year in which the emphasis will be found on the private life, with its youthful, sentimental and joyous activities, rather than business, employment and practical things, unless these relate to business or transactions enhancing such happy functions.

A child born on this day may be excellently endowed for a happy, successful and romantic life, with its achievement in the direction of art and literature as well as in its social graces, charms and talents. It may be very popular and may marry young.

STRIKERS SEEKING TO HOLD TAG DAY

Mass Meeting At Nicholls Oval Is Scheduled For Sunday Afternoon

Request for a tag day next Saturday in aid of the families of textile strikers, was today sent forward to City Clerk S. R. Armstrong according to announcement in "The Aubonner Enlightener" official daily news bulletin of the Strike Committee.

Acknowledgment is made in the bulletin of generous public support that is being given the strikers, the bulletin stating: "Headed by a prominent businessman and merchant, a citizen's relief committee is being established to assist our hard-working Relief Committee, and we certainly appreciate this splendid gesture of our influential fellow citizens".

It is further stated, "Alderman G. N. Gordon, K.C., has also come out four-square on our side, and what is most significant, is leading the way with more than generous donations of foodstuffs, money and moral support".

Week-end events scheduled by the strikers include a mass meeting at Nicholls Oval on Sunday at 2 p.m. A parade from Inverlea Park to the Market Square on Monday at 6.30 p.m. to be followed by a weiner roast and dance at the Oval; and a mass meeting in Ashburnham Community Hall on Tuesday at 9 a.m. to hear a report of employee representatives bearing on the outcome of a further conference with the local management scheduled for Monday afternoon at Bonner Worth Mill.

At the mass meeting of strikers on Friday evening, approximately 500 strikers in attendance stood for a minute of silence as a mark of respect and sympathy for two fellow employees of Bonner Worth Mill who recently suffered bereavement in the death of their mother.

Local 2551 of the United Textile Workers of America voted unanimously to send a floral expression of sympathy to the two girls in their bereavement.

BEES TO KEEP STING

Experts Doubt If Stingless Breed Will Ever Be Developed

WASHINGTON, July 17 (AP)—The First National Bee Breeders Conference adjourned today without solving that age-old problem—the sting.

"You may be able to take the squirt out of the grapefruit," said J. J. Hambleton of the United States Agriculture Department, "but I don't think we'll ever separate the sting from the bee."

The breeders, convinced it would be about as hard to develop a stingless-bee as a trunkless elephant, have been concentrating on bee character training.

Mr. And Mrs. R. Killen Celebrate Fiftieth Anniversary Of Wedding

Richard Killen and his wife, the former Catherine Hicks, who were maried at Ennismore fifty years ago today, this morning opened the observance of their golden wedding anniversary by attending High Mass at St. Peter's Cathedral.

Mass at the cathedral was celebrated by Rev. Father Killen of Rockyford, Alberta, while present in the sanctuary were Rev. Father Kelly and the Rev. Father Carroll. After the mass Father Kelly congratulated Mr. and Mrs. Killen on the celebration of their golden wedding anniversary.

At noon with their family of eight daughters and a son gathered about them, they sat down to a wedding breakfast at their residence at 346 Dublin street and during the remainder of the afternoon and evening were "At Home" to a host of friends.

Both of Irish pioneer stock, they were married at St. Martin's church in Ennismore by the late Rev. W. J. Kelly on July 17, 1867. Born and raised in Ennismore Township, Mr. Killen farmed until 1915 at which time he became village postmaster. On his retirement thirteen years ago, Mr. and Mrs. Killen took up residence in this city.

Mr. Killen is 75 years of age, and his wife is two years his junior. Both are blessed with a good measure of health in the autumn of their lives, and both carry the weight of the years most graciously.

The couple have a family of nine children who were all at the home of their parents today for the occasion. They are: Mrs. Edward Crough, Mrs. Peter Galvin and Mrs. Bernard Sullivan all of Ennismore; Mrs. Arnold Crough, Mrs. Clement Hagerty, Miss Agnes Killen, and Mr. Patrick Killen all of Detroit; Mrs. William Lacoby of New York City; and Miss Nora Killen at home.

Celebrate Their Golden Wedding

Mr. and Mrs. Richard Killen who were married in Ennismore 50 years ago are today celebrating their golden wedding anniversary. They opened the observance of this day with attending High Mass in St. Peter's Cathedral and at noon their family of eight daughters and a son gathered about them for a wedding breakfast.

HOW TO LEARN TO SWIM.

A Course of Lessons Specially Arranged By Gordon Minty, Swimming Director of the Peterborough Y.M.C.A.

CLIP OUT AND SAVE.

LESSON NINE.

Methods of Approaching a Drowning Person.

Many a good swimmer has lost his life in attempting to rescue someone from drowning, simply because he had no knowledge of how to avoid being caught in the subject's grasp. There are three methods of approach but the simplest and safest is from the rear.

The Rear Approach.

Swim to a point a foot or so to the rear of the subject, reach one hand under his chin and pull his head back, taking care not to cut off his wind by allowing the hand to slide down on his throat. At the same time, place the other hand under the small of his back to raise him to a horizontal position and kick vigorously with a frog or scissor kick to start the subject moving through the water. Still holding his chin, start to swim with free hand and scissor kick until he is moving along smoothly, then change to one of the carry positions.

The Underwater Approach

In clear water when it is impossible to approach from the rear, the underwater approach may be used. Swim to a point about six feet in front of the subject. Dive under the surface of the water and grasp his knees, keeping your arms extended in front to avoid being caught by the subject by coming too close. Turn the subject about by the knees, come up behind him and proceed as in the rear approach.

The Surface Approach.

Where the water is muddy and you cannot approach from the rear, swim toward the subject, facing him. Reach forward and grasp either the subject's right wrist with your right hand or his left wrist with your left hand. While treading water, lean backward pulling the subject toward you. A quick pull in this manner will turn the subject until his back is toward you. Then proceed as in the rear approach.

In using this method of approach it is most important that you grasp the proper wrist. If you grasp his right with your left or visa versa you will pull him directly toward you giving him a good opportunity to secure a hold on you.

In attempting the rescue of a violently struggling subject, it is wise to wait a safe distance away from him until he quietens down, then an underwater or rear approach may be made.

City Church Vacation School Concludes Successful Session

Students And Group Leaders Combine For Closing Day Program

SHOWS GOOD PROGRESS

Friday night's demonstration of the work accomplished at the Church Vacation School, directed by Rev. M. C. Parr, of George Street United Church, during the past two weeks, leaves no doubt of the success of such a venture in Peterborough.

The large school auditorium was well filled with interested parents and friends, who expressed much pleasure and satisfaction in the far-reaching work of the Vacation School just closed. Children, from the ages of four and five years up to 'teen age boys and girls, were grouped under their very efficient leaders, to demonstrate in a concrete form their happy hours of holiday work and play; each group taking part in the splendid program, which opened with a hymn and prayer by Rev. Mr. Boyter of Park Street Baptist Church.

The whole school joined in the Church Vacation School song, led by Miss Loretta McDougall, with the primary department singing the first verse. The chorus, indicative of the happy spirit of the school, ran like this:

"If you want to have some fun,
Come along with me;
Peterborough Church Vacation School,
That's the place to be."

A group of songs by the beginners, included "Jesus Bids Us Shine" (with action), and "Thank You, Mr. Postman," led by Mrs. K. Jarvis with Mrs. John Donaldson presiding at the piano.

Primary Presentation

From the primary, the children directed by Miss Bannister, sang with fine effect three very taking numbers: (1) "Band Concert"; (2), "Wide-Wide as the Ocean," and (3), "At Work Beside His Father's Bench."

The major part of the program was presented by the juniors, showing first the splendid work accomplished in memorization, when a group of 12 led the department under Mrs. Collis, in reciting the passages from St. Luke's gospel 2: 39-52, while Miss McDougall led them in the memory hymn, "I Would Be True."

An enthusiastic sing-song, including peppy action songs, "One Finger—One Thumb," "Crocodile Song" and "Chestnut Tree." A jolly contest in nursery rhymne singing was enjoyed, equally by participants and the audience. Their closing number was sacred in type, "The Beauty of Jesus."

A Genial Chairman

Rev. Mr. Parr as principal of the school, acted in the capacity of the genial chairman, keeping fine order among his classes. He expressed appreciation to the parents, who so loyally supported the Vacation School; to his efficient staff of leaders. He especially thanked Silverwoods and the Campbell dairies, Purity and Stock's Bakeries, and Porter White's, who contributed in a very material way to the happiness of the children throughout the two weeks.

On behalf of the school, Mrs. Collis voiced their appreciation to Mr. Parr for his energetic leadership, to which he graciously responded.

The list of those receiving certificates was read by the principal and took in about 150 pupils, or 50 per cent. of the entire class.

The requirements for a certificate included attendance for eight mornings out of the ten and the completion of memory work and handcraft.

The closing feature was one that will linger in the memory of all who saw the dramatization of "The Good Samaritan" by a group of the junior boys: Ken Graham, Bob Morton, Billy Packer, Stewart Brown, Bert McBride, Jim Hooper, Stanley Packer, and Gordon Best.

Miss Merrill Smith acted as pianist for all the numbers, and Ronald Watson had charge of the curtain.

A fine exhibition of the handcraft done by al lages, drew the interested attention of the large audience. A hymn, and benediction by the pastor, Mr. Parr, closed this very successful two-week Church Vacation School.

Band Concert

By permission of Lt. Col. J. A. Dewart, M.C. and officers, the band of the Prince of Wales Rangers will give the following program in Victoria Park on Sunday evening, commencing at 8.30. Lt. W. H. Peryer, Director of Music, conducting.

March—"Where Glory Leads"..... Bidgood

Overture—"A Night in Tripoli" ..... Richards

Valse Cotillon—"Fairy Dreams" ..... Winter

Selection—"Shamrock Land" ..... Stoddon

Reverie—"Golden Sunset" Finder

Medley Overture—"Old Time Favorites" ..... Barnard

Popular Number—"San Francisco" ..... Kaper

Selection — Consisting of Gems from the Famous Operas by Gilbert and Sullivan.

Hymn—"Come Thou Almighty King."

God Save the King

WHITE WHEAT IS BEST IN YEARS INSPECTORS SAY

Fields Entered In Exhibition Contest Are Inspected By Department Men

PROGRESS BEING MADE

Nineteen stands of white wheat in the Peterborough Exhibition Board's field crop competition were inspected Thursday and Friday by W. M. Michel of Belleville, district seed inspector, accompanied by A. D. Runions, and on Friday also by J. E. D. Whitmore, Ottawa, of the Canadian Seed Growers' Association. Farms visited were in South Monaghan, Cavan, Otonabee, Smith, Ennismore and Douro.

"This is the third year for this competition," Mr. Runion said to The Examiner today, "and it was probably the best. The wheat crop is particularly good, and the other grains are doing well if there is no lodging caused by wind and rain. We noticed some rust, and there is the possibility that it may increase because the weather of the last week or so is ideal for that enemy of the grain crop."

To Test Soil.

R. J. Bryden of the Ontario Agricultural College, Guelph, will be in the city next Wednesday and will test samples of soil that are brought in to Mr. Runions' office.

Meet On Wednesday.

Seed growers are holding a meeting next Wednesday at 7 p.m., Standard Time, on the Toronto Savings and Loan farm, for a fertilizer demonstration on spring grain.

Pick County Herd.

G. A. Brethen, Robert Holtby of Port Perry and Mr. Runions selected this week fourteen head of cattle for the Peterborough County herd to be shown at the Toronto Exhibition.

A MOTHER SAVED

Spectators Prevented Her Jumping In Current After Child

GATINEAU POINT, Que., July 17 (CP).—Spectators held back a frantic mother yesterday as searchers looked for the body of her two-year-old child, drowned in the Ottawa River.

Mrs. Oscar Lachapelle, spectators said, wanted to throw herself into the water to find her baby, Alexandre, who drowned in the swift current when he fell off a raft on which he and other children were playing.

Sparks from the Preacher's Anvil

The Pied Piper story is no myth. We have him with us to-day. A change of name is all that is required—"Pious Pipers." There are legions of church leaders leading young people into a blind street of materialism, into a Christless spiritual experience and under the sure wrath of God. These men have turned from God's message concerning sin, condemnation, salvation through the slaying of God the Son at Calvary, and faith's application of this salvation in that personal experience of New Birth. They refuse to be so antique as to speak of the terrors of hell. It may be popular to believe in the Fatherhood of God, the brotherhood of Man, the leadership of Jesus, salvation by character, the progress of man, onward and upward for ever; but it is also deceiving and damning. Young people led by these posing prophets are growing up godless—worse than pagan: What a rebuke to our Churches of Modernism.

A doctor who gives a faulty prescription, a pilot who marks a wrong course, a careless mountain-guide, and any responsible party who fails in duty comes under severe criticism; so the Word of God denounces these soul-destroyers. It calls their heresies damnable, their ways pernicious, their words feigned vanity. They are both wells and clouds without water, fruitless trees, twice dead, wandering stars, filthy dreamers. Jesus called them vipers, blind leaders. John the Baptist spoke similarly. Jeremiah of apostate days, spoke of brutish pastors that destroy the sheep and by false vision belie the Lord. Isaiah called those of his time, blind watchmen, dumb, greedy dogs, shepherds that cannot understand. Paul said of those who pervert the Gospel, "Let them be accursed." They are enemies of the Cross of Christ, deceitful workers, ministers of Satan. Suitable designations are these for the modern preacher who preaches everything but the Gospel. Let those who still believe the Old Book fulfil its command: "From such turn away." The last days when evil men and seducers shall wax worse and worse, deceiving and being deceived are upon us. Let those who believe the Gospel come out from among them. Their false hope of peace and safety will end in sudden destruction. Therefore, have no partnership with this evil thing; but be ye separate. These should be days of separation preparing for the coming of the King.

BETHANY TABERNACLE
11.00 A.M. Services 7.00 P.M.
Pastor: W. McARTHUR.

FULL GOSPEL

PENTECOSTAL CHURCH

G. A. Chambers, Pastor
N. J. Le Shana, Speaker

Morning, 11 a.m. Devotional
Topic: "God Demands First Place."
Evening, 7 p.m. Evangelistic
Topic: "Salvation or Religion, Which?"
Tuesday, 8 p.m. Bible Study Illustrated Lecture
Friday, 8 p.m. Prayer Service

THOUGHT FOR THE WEEK

There is Fulness of Acceptance for us in Him, therefore do not doubt Him; there is Fulness of Peace, therefore trust Him; there is Fulness of Life, therefore abide in Him; there is Fulness of Power, therefore wait on Him; there is Fulness of Grace, therefore receive from Him; there is Fulness of Joy, therefore rejoice in Him; there is Fulness of Light, therefore walk in Him.

NORWOOD ADDS VICTORY LIST LACROSSE LOOP

Neat Combination Gives The Villagers 12-5 Victory At Cobourg

A FAST TUSSLE

(Examiner Correspondence.)

COBOURG, July 17. — Norwood took their second straight win in the Central Lacrosse League last night (Friday), when they defeated Cobourg 12 to 5, in the Cobourg arena.

Norwood's passes were clicking beautifully, while Cobourg's were missing like a model 'T' Ford.

Cobourg opened the scoring after 3 minutes of the first period, when Cancilla took Henderson's pass. C. Puffer tied it up for Norwood when he sank Heard's pass a minute and a half later. Cobourg again took the lead when Henderson scored on a pass from Cancilla at the five-minute mark. Baker of Norwood then scored at the ten-minute mark and again 4 minutes later, both one passes from G. Puffer, to give Norwood the lead.

Baker scored after 1 minute and 30 seconds of play, when W. Rogers, Norwood goalie, streaked to centre and made a perfect pass. Cancilla scored his second goal of the night when he took P. Morford's pass after 4 minutes of the second period, but Hunter came right back with 1 for Norwood on Rathwell's pass one minute later. Hagerman took P. Morford's pass at 6 minutes to reduce Norwood's lead to 1 goal, but Smith slammed home a rebound at the 10-minute mark to make it 6 to 4 at half-time for Norwood.

Fast Third Period

Norwood opened the fast third period when Baker scored his fourth of the game on Godin's pass after 3 minutes. Rathwell took Heard's pass at the 10-minute mark and scored again 1 minute later on Baker's pass. G. Puffer took Baker's pass 2 minutes later to give Norwood a 10 to 4 lead. P. Morford scored Cobourg's fifth and last goal of the game at the 14-minute mark, and Rathwell scored his third of the period on a pass from G. Puffer, 20 seconds before the period ended.

After 50 seconds of the second period, Richardson scored the final goal on a pass from Baker, to give Norwood a 12 to 5 lead. The game ended with Cobourg pressing hard, but W. Rogers, in goal for Norwood, could not be beat.

The stars for Norwood were Rogers, Rathwell, Baker and Hunter, while Cobourg's were Henderson, Cancilla, Hagerman and P. Morford.

SUMMARY.

First Period

1 Cobourg—Cancilla (Henderson) 3.00
2 Norwood—C. Puffer (Heard) 4.30
3 Cobourg—Henderson (Cancilla) 5.30
4 Norwood—Baker (G. Puffer) 10.30
5 Norwood—Baker (G. Puffer) 14.30
Penalties—P. Morford, Smith.

Second Period.

6 Norwood—Baker (W. Rogers) 1.30
7 Cobourg—Cancilla (P. Morford) 4.00
8 Norwood—Hunter (Rathwell) 5.04
9 Cobourg — Hagerman (P. Morford) 6.40
10 Norwood—Smith.
Penalties—Hagerman.

Third Period.

11 Norwood—Baker (Goden) . 3.15
12 Norwood—Rathwell (Heard) 10.00
13 Norwood—Rathwell (Baker) 11.05
14 Norwood—G. Puffer (Baker) 13.20
15 Cobourg—P. Morford 14.00
16 Norwood—Rathwell (G. Puffer) 14.40
Penalties—Smith, Edmunds.

Fourth Period.

17 Norwood—Richardson (Baker) ..... .50
Penalties — Cancilla, Richardson, Sneyd, Rathwell.
Referee—F. Gordon, Plainville.
Timekeeper—Mitchell, Cobourg.

Number 43

Lining up a putt seems rather difficult for many players. In some cases they fail to pick the right line and in others they lose the line before the ball has been struck. In either of these cases it is failure to see and keep seeing the proper line. I don't mean by this that the player's eyes are not good enough really to see the line he wants to follow.

What I am trying to bring out is the fact the player's attention strays away from the desired line of play. In other words the proper line is not sufficiently impressed on his mind. Naturally he doesn't realize this or he would take steps to rivet his attention on the line and keep it there until after the ball has been hit. This is the job he must do.

Now one sure way of doing it is to pick spots on the surface of the green between your ball and the hole. Picture the ball rolling right over one or two of these spots — take a second and even a third look at them if necessary to get them fixed in your mind and then putt.

Even though the putting surface may appear to be flawless you will find a blade of grass or some change in the color of the grass to serve as guide marks. When you pick the right spots your putts will drop or come mighty close to the hole.

Next: More by Morrison.

Traffic in the main street of Geneva, Switzerland, was held up until experts hived a swarm of bees which had settled in a lamp post.

SPORTS DAY by DAY

Digging Up the Local Dirt With the Odd Chuckle or Two

By CEC. PERDUE

DOWN COBOURG WAY on Civic Holiday, some sports will be run in connection with their Centennial. An outstanding event will be a 120-yard low hurdles race between Johnny Loaring of Windsor and Larry O'Connor of Cobourg—both of whom represented Canada at the 1936 Olympic Games in Berlin. Loaring was second in the 400-metre hurdles and Larry was sixth in the 110-metre high hops. Dit Clapper of Hastings will be one of the judges. Other events are: 100-yard sprint, 220 yards, running high jump, 5-mile race, 120-yard low hurdles, running broad jump, 440 yards, and 12-pound shot put. Three prizes in each, and no entry form needed. In order to enter, contestants must live, or have lived, in Northumberland or Durham. But the 5-mile race is wide open.

* * * * *

AT THE HORSE SHOW PARK in Cobourg, a Central Ontario Baseball League fixture will be staged between Oshawa GM-men and the Petes in the afternoon. It is a scheduled struggle transferred from Peterborough to help in the Centennial celebration. Final arrangements have not yet been completed but if the guarantee is suitable these squads will do their stuff in Cobourg. Quite a while since a C.O.B.L. contest was played in Cobourg—once a doggone good Central Loop centre.

* * * * *

SOMETIMES THE DICE roll seven and sometimes they come up snake-eyes. That's the way it goes in the old C.O.B.L. this season. The Petes are having fair luck licking Oshawa and fine luck trimming Napanee but not a nickel's worth in bumping Kingston. And the Ponies can't do much to the GM-men. Oshawa loses to Peterborough and Napanee every so often but sails merrily through the Daley dudes. And Napanee can get an odd nod over Oshawa and Kingston but find the Petes just plain rat poison to 'em—unless today saw a different story unfolded at Riverside. With three teams slated for playoffs, it is still a jumbled-up race and will be till the last out of the final loop playoff tilt. But we feel again that the Central League champ will wade right through Provincial playdowns and once more annex the Ontario senior title this year.

* * * * *

MANAGER FRED (RIP) COLLINS of the Petes is a genial gent. But not when his team is losing. Like Knotty Lee and Shiner Johnston, he is a hard loser—and, in fact, most ball pilots are. Folks used to gauge the locals' success by the way Knotty's lower lip hung down. With Fred it is easy for the initiated to tell the next a.m. how the Petes made out away from home. When the big guy is stepping lightly, as if on air, with his chest straining his vest buttons and his cigar pointing toward an eight-storey window, you know all is hunky-dory. But when he is trudging slowly down the street and with the cigar—like a divining rod—slanted toward the pavement at a 45-degree angle, you wonder how badly the squad lost yesterday. The cigar is a sure sign, and he is seldom without one.

* * * * *

THAT UMPIRE'S STRIKE in the Inter-County Baseball League will not be settled this season. The intermediate "A" clubs in the big Western Ontario loop had the league executive call a meeting the other day to see about it. But nothing came of the session. The loop moguls declined to raise the guessers' wages but did agree to throw open the application lists to ranother ten days. The returning strikers may thus send in their names, to be put on the bottom of the list, but they will still have to work at the current prices, which are $9 and $7 for senior and $6 and $5 for intermediate games. The present crop of umps isn't too good but the Inter-County League want no C.I.O. business in their baseball. Central League arbiters get $5 a game, plus expenses—and more in playoffs.

* * * * *

QUINTE KEY-MAULER SAYS: "O.B.A.A. officials expect the year 1938 to see a revival in the diamond game in Eastern and Central Ontario. Plans have been opened already by R. A. Elliott, past president of the O.B.A.A., to operate the old Trent Valley League. Mr. Elliott, along with his good man Friday, Bill Regan of the button-boot brigade hopes to see not only the Trent Valley but the Bay of Quinte and the East Peterborough leagues all back in the fold next year. In Deloro, Stirling and Campbellford independent ball clubs are being operated now. Hugh McGuire is sponsoring the game in Campbellford and boasts of a team of youngsters who have plenty of promise. Stirling is ready to enter the league, while the revival of ball in Deloro is assured by Mr. Elliott. One more club is needed to round out this circuit. Maybe Sam Curry and Alex Simpson could complete the loop by re-organizing the Tweed team, once a tower of strength in the old Trent Valley." Yeah, R.A. is the gent to bring about a district revival.

* * * * *

AUBURNS TOOK ANOTHER lacrosse win last night, beating Brooklin by an 8-4 score in an exhibition tilt before some 800 customers. It is their 13th win this season, four being exhibition games. A nice number last p.m., too. Plenty rugged with the boys laying on the hickory from the start and one fight breaking out, after several had threatened. Brooklin had eight juniors on their lineup and they made it a nice battle all the way. Using the old bean and saving the legs, Pete King figured in on four of the Auburns' goals while Red Dallin was in on three, and Miller and Whitton were in on two apiece. Crowe didn't play and Meayette and Red Creighton split up the goal-tending job. The fans seemed to like this tussle and made plenty of racket at times. They went for the new east-side bleachers in a big way.

* * * * *

COMING AWAY FROM the contest, the consensus of opinion seemed to be that all lacrossers are slightly insane. After watching 'em tear around, slashing and banging each other, in that heat we feel that they must be dangerously demented—though no doubt as happy as normal folk! Pick Hines and Pinky Clarke were in the press box viewing the Auburns in action for the first time and they were frankly amazed at the rugged play shown. The former remarked once: "That guy took the legs right from under the other bird and no one even looks for a penalty." And Pinky said: "Heck, he's still able to walk isn't he? Don't be a pansy!" Yeah, those boys can take it—and as far as we're concerned they can have it!

* * * * *

UP AND DOWN Sports' Rialto: Some softball dope is listed in tonight's paper in another column....C.G.E. gals play a postponed game in Omemee on Monday and Westclox go to Keene that e'en....Barons and Motorists meet Monday p.m. at Central, while it's Young Petes and Barons next night....The Petes play in Kingston and Oshawa goes to Napanee next Wednesday....Belleville lacrossers journey to Cobourg Monday whilst Norwood has a game in Oshawa....Auburns' next home number is 'gainst Belleville next Friday....Some of that Lindsay rugby equipment might be for sale in case anyone is interested....Local lads who like lacrosse will get a pleasant surprise shortly....Lot of good tennis being played around town this summer....Bob Robinson of the Scarboro Club on Wednesday went around the Peterborough Club course in 70 to equal the amateur record set by that up-and-coming player, Bob Abbott....Jerry Creighton hung onto his check at last night's lacrosse tilt like a stamp on a postcard.

There's Trouble In The Camp Of Lacrosse Trophy Champions

Will Decide Early Next Week Whether To Replace Manager-Coach

DISAGREES WITH PLAYERS

ORILLIA, July 17.—Whether the Orillia Terriers, three times winners of the Canadian Senior Lacrosse Crown, are to have a new manager to replace Kenneth Macnab, the present incumbent of that position, will be decided early next week, Ivan Dick, the club treasurer, announced last night, following a private meeting of the executive at which it was reported, a partly successful attempt was made to smother a rebellion among the players.

"Nothing definite has been done," Mr. Dick said. "Macnab is going to St. Catharines with us tomorrow night, in charge of the team. If there is to be any change, it will be made early next week. I am not prepared to say there is going to be a change."

"The whole trouble is that they are not in shape," said Coach-Manager Macnab. "They don't want a man who will tell them that. They want a man who will take them out and tell them what great heroes they are. If they don't want me, all they have to do is say so."

"I am not interested in what they are doing, and I don't want the job of looking after them again," said Norman C. Cooke, who gathered the first of the Terriers, and was in charge of them before Macnab's appointment. "I am too busy with other things to look after them."

Major League Leaders

(By the Associated Press)

National League.

Batting—Medwick, Cardinals, .413; Hartnett, Cubs, .368.

Runs—Medwick, Cardinals, 67; Galan, Cubs, 66.

Runs batted in—Medwick, Cardinals, 80; Demaree, Cubs, 58.

Hits—Medwick, Cardinals, 119; P. Waner, 113.

Doubles—Medwick, Cardinals, 32; Bartell, Giants, 23.

Triples — Vaughan, Pirates, 10; Handley, Pirates, 9.

Home runs—Medwick, Cardinals, 19; Ott, Giants, 18.

Stolen bases—Galan, Cubs, 14; J. Martin, Cardinals, 10.

Pitching (10 or more decisions)—Fette, Bees, 11-3; Hubbell, Giants, 13-4.

American League.

Batting—Gehrig, Yankees, .377; Travis, Senators, .368.

Runs — Greenberg, Tigers, 71; DiMaggio, Yankees, 70.

Runs batted in—Greenberg, Tigers, 82; DiMaggio, Yankees, 77.

Hits—Gehrig and DiMaggio, Yankees, and Bell, Browns, 103.

Doubles—Gehrig, Yankees, and Lary, Indians, 26.

Triples—Kreevich, White Sox, 10; Kuhel, Senators, 9.

Home runs—DiMaggio, Yankees, 23; Greenberg, Tigers, 20.

Stolen bases—Chapman, Red Sox, 22; Appling, White Sox, 13.

Pitching—Ruffing, Yankees, and Lawson, Tigers, 11-2 each.

OTTAWA PLAYER IN FINAL ROUND FOR GOLF TITLE

Alston And MacWilliam Of Toronto Post Scores Of 139 In Open Event

NASH FINISHES SECOND

LANCASTER, Ont., July 17.—(CP)—Two Scottish-born golf professionals tied for the Ontario open golf championship played off here today, each trying for his first major golf title in Ontario. Both pros—Bobby Alston of Ottawa's Chaudiere Club and Bill MacWilliams of Toronto's St. Andrew's—had carded 139 strokes after 36 holes of play.

Besides the provincial play-offs, Sam Kerr, Toronto York Downs and George Kelly of Waterloo played off for the assistant professionals' championship. They were tied with 151.

Both Alston, Aged 28, and MacWilliams, aged 33, carded 69's for the first 18 holes. The second 18 saw them playing in the same three-some yesterday and each had a par 70 for totals of 139. At the 16th tee Alston was leading by two strokes, but he dropped one there to MacWilliams who picked up another on the 17th. Each two-putted on the 16th for a par four.

Inside Sportin' Dope

BY A. WISE CRACKER

Well, Mac, since my last epistle our ball club has broke even losing a sad game to the Kingston Ponies here Sat. and then walloping the Napanee talent down in Gibbardville on Wed. so that the lads has still a lead of 2 and a half games on the last slot in the playoff list.

Here last Sat. the old ball game was in the bag until the last 2 frames when somebody cut the string. It was a tough 1 to lose for in the first 7 frames the Petes had outscored their rivals 4 to 0 and looked good to gallop home with their 1st win of the year over that pesky outfit from the limestone belt. Then in the 8th the Ponies bust through Mister Kitchen's service for the 1st time in the game and helped themselves to three runs and Mister Kitchen departed from the scene in favor of our Mister Jakafoy.

The ex-Hamilton heaver got the side out in that frame easily enough but in the final spasm he didn't seem to have nothing in his repertoire that could fool the enemy. Anyway they poled out four runs and Mister Whitehill had to be called in to shoot down the rally.

A Real Heaver.

It was a sour ending to a glorious afternoon but for the life of us we don't see where all the shooting is justified. Personally we would of left Mister Kitchen in there because right now the big boy is tossing in about the steadiest and most effective brand of throwing the loop provides—and that goes for this new collitch sensation down at Kingston and for the left-handed Mister Biddle as well. But taking him out at that stage was nevertheless good baseball judgment in view of what had nappened.

The only logical reason to find fault with our pilot Mister Collins was that he didn't have Carl Hubbell or Lefty Grove to toss in there for a relief pitcher.

Anyway the game wasn't a dead loss old timer for it developed the fact that they ain't no shortage of managers in the burg if leaders for future ball clubs is needed. The stands seemed to be full of managers Sat. but most of them as usual did most of their effective managing after the game, when the guessing is easier and the answers is all out in the open.

Done a Neat Job.

The boys done a neat job of beating Napanee Wed. Walt Gerow's talent did manage to break through for a triple and a squeeze bunt off of Mister Kitchen in the opening frame to score their only run but from then he had them hog-tied, allowing only 4 hits through the pastime. The Petes tied it up in the 2nd and went 4 up a couple of frames later when the spectacled Mister Blazetich was blasted from the hilltop in favor of Mister Speedy St. Louis who wasted a lot of good relief hurling in a hopeless cause. The boys tell me that our Mister Al Clark who is playing a lot of shortstop these days pulled off a big league play when he tore over behind second to put a Napanee batter out of a hit. Mister Clark is our choice of the League in the short field position and besides his high class defence work he has been one of the important factors in the attack all season. He don't like left-handed pitching much as yet but he's young enough to overcome that handicap and we got a idea that if they give the kid a chance to overcome that weakness it won't be long before he'll be blasting the crooked arms just the same as he does the right handers.

Well old timers, the atmosphere is too hot to be writing any more of this stuff just now so I'm going to call it a day.

Sportfully Yours,
A. WISE CRACKER

Fights Last Night

(By the Associated Press)

DAYTON, O.—Jack Trammell, 187, Youngstown, O., knocked out Lloyd Clemments, 190, Pittsburgh, (4).

HOLLYWOOD, Calif. — Maxie Rosenbloom, 190, New York, outpointed Young Johnny Erjadec, 182, Duluth, Minn., (10).

NEW YORK—Al Roth, 137½, New York, technically knocked out Joe Marciente, 134¾, Montreal (6).

Wrestling Last Night

(By the Associated Press)

NEW YORK—Jesse James, 188, Hollywood, Calif., threw Bill Raburn, 187, Oklahoma, 32:41.

NORTH BERGEN, N.J. — Rudy Dusek, 232, Omaha, Neb., threw Mayes McLain, 218, Prior, Okla., 25:27.

KILL PESTS

FINDLATER, Sask.—(CP).—More than 3,700 crow and magpie eggs and 600 crow and magpie legs are in possession of Henry Felt, station agent, result of a 14-day campaign against the crop pests. Mr. Felt paid bounty to school children for the collection.

Net Queen Considers Divorce

FREDERICK J. MOODY, JR. HELEN WILLIS MOODY

Mrs. Helen Willis Moody, California's one-time tennis queen of the world, has established a Reno, Nev., residence and, according to an attorney, would seek a divorce from her wealthy husband, Frederick J. Moody, Jr., San Francisco executive. The couple were married in 1929.

TIGERS TROUNCE LEADING YANKS

Wildness Of New York Pitchers Proves Costly In The Late Frames

CHISOX DRUB A'S

NEW YORK, July 17.—In the American League, the leading Yankees winning streak was ended at nine straight when they tumbled 14 to 7 before the Detroit Tigers. Monte Pearson started for New York and held Detroit runless, while the Yanks gave him a five-run lead in the first five innings.

In the sixth, Pearson walked the first three men. He struck out the next batsman and then walked York, forcing in Rogell. Pat Malone was called to the rescue and was greeted by a double from Laabs, driving in two runs. Two more walks forced in York. Makosky finished the inning and three more runs come in, on two errors and another walk. The Tigers added five more in the eighth on six hits, including homers by York and Auker. Poffenberger, who started for Detroit and hurled six innings, was credited with the victory.

Best Browns 6-4

The second place Boston Red Sox bested the St. Louis Browns 6 to 4 when Jack Wilson distributed 11 hits, while Boston batsmen raked three pitchers for 13 safeties.

Chicago also kept pace, beating the Philadelphia Athletics 9 to 4 as Merritt Cain went the distance, and scattered 10 hits. The Sox blasted Thomas and Nelson for 18 with Kreevich, Bonura, Appling and Dykes getting three apiece.

Three Straight

Clevelands Indians made it three straight over Washington when they hammered out an 11 to 5 triumph. Mel Harder was reached for 13 hits, but kept them scattered. Wes Ferrell was the loser, giving up nine hits and eight runs in the first four innings.

American roller skates are being sold in England.

Canuck Soccerites Defeat Amerks 3-2

DALLAS, Tex., July 17.—(AP)—The Canadian soccer team came to life in the second period and defeated the United States, 3-2, at the Pan-American games here last night.

Canada, represented by the Winnipeg Irish Club, started slow but rallied after the half. Beckwith, Horn and Scholas scoring goals. Furko headed a goal for the Yankees 30 seconds before the end. The Canadians will meet the Argentina eleven in the finals tomorrow night.

Cricket Results

LONDON, July 17.—(CP Cable)—Victory by four wickets over Hampshire lengthened Yorkshire's lead in the English County cricket championship yesterday. Sussex, runner-up last ground when held to a first innings margin over Nottinghamshire.

Behind these teams several clubs are fighting for third place in the table. Derbyshire swung in behind Sussex by virtue of a 118-run triumph over Somerset in a match cut to two days through rain.

In other matches Surrey defeated Warwickshire by an innings and 190 runs and Essex took maximum points from Kent with a 259-run decision. Gloucestershire overcame Leicestershire by two wickets and Lancashire won on the first innings from Worcestershire.

Thhe scores:

Hampshire 180 and 182; Yorkshire 244 and 119 for six wickets (Hill five wickets for 42 runs); at Hull.

Sussex 440 and 170 for six wickets, declared (Cook 66 not out); Nottinghamshire 354 (Gunn 110, Heane 51, Cornford seven for 74 and 156 for one wicket (Keeton 69 not out); at Hove.

Derbyshire 309 and 51 for one, declared; Somerset 181 (Townsend five for 44) and 61 (Rhodes six for 38, Mitchell four for 18); at Taunton.

Surrey 404; Warwickshire 196 and 109 (Gover seven for 43); at the Oval.

Essex 313 and 276 for four wickets, declared; Kent 187 and 142 (P. Smith six for 65); at Westcliff.

Leicestershire 229 and 160 (Berry 51, Sinfield six for 43; Gloucestershire 245 (Lyon 63, Geary four for 43) and 147 for eight wickets (Geary six for 52); at Leicester.

Lancashire 384; Worcestershire 283 (Gibbons 54); at Liverpool.

BIRD CUDDLES IN HAND

VICEROY, Sask.—(CP).—Blinded in a dust storm here a sparrow took refuge in the hand of Mrs. O. A. Stewart. The amazed woman took the bird inside, bathed the dust from its eyes and released it. However, it flew inside the house again and remained there until the storm subsided.

Lawn Bowling

By HERB MARTIN

Fourteen rinks came out last night (Friday) for our week-end tournament. Jim Harrison, Reg. Dyer, J. J. Howden and C. Williamson were the winning skips . . . Over at Oshawa last night, the local boys were successful in getting second place. It was their twilight tournament for Irish trebles. The rink was composed of E. Sackville, B. Chesler and G. Gimblett and each received silver plated flower baskets . . . . Entries were coming in fast last night for our twilight series on Monday. Games commence sharp at 7.

PUZZLE FOR FISHERMEN

SIMONSTOWN, South Africa—(CP).—Mysterious mortality of fish which have been dying wholesale in the naval basin here has fishermen puzzled. One theory is the havoc has been caused by a submarine discharge of gas.

CAPITOL TAXI
PHONE 105
TRY OUR SERVICE

Shoe Repairing
A small sum spent now will save you buying a new pair. Bring them in, you will like the class of work we do, and find our charges moderate. Other people do—why not you?
S. WHATLEY
98 PARK ST. OPP. C.G.E.

NU-FEET
STOPS
Burning, Perspiring, Aching, Tired Feet
Satisfaction Guaranteed
Pair 25c
PAYNE'S DRUG STORE
Cor. George and Simcoe

Wherever you go
TAKE AN EVEREADY FLASHLIGHT WITH FRESH DATED BATTERIES

Wherever you go this summer—nine chances out of ten you'll need a flashlight before you're home again.

How important, therefore, to make sure in advance that your flashlight is sturdy, dependable and modern (in other words, an Eveready).

Important, too, load your flashlight with FRESH batteries that are sure to flash into action at the flip of the switch (in other words, Eveready batteries.)

2 NEW MODELS IN COPPER & BRASS

Above are two of this year's "best sellers" in the flashlight world. They're different—the tubes are of brass and the fittings, of solid copper. Very reasonably priced too, for the one on the left (No. 5251) sells at 98c and the one on the right (No. 5231) for 95c.

BUY FRESH BATTERIES

Now for the first time, you can know that you are buying FRESH batteries, packed with their full supply of power. Be thrifty—LOOK FOR THE DATE-LINE—found only on Eveready Flashlight Batteries. Individual cells .....15c each

2662—A two-cell baby focusing Flashlight with range of 300 ft. Chromium finish $1.50
2642—This focusing spotlight with black and chromium fittings has a range of 800 ft. $3.00
2645—Powerful 2500 ft. beam is projected by the five cells in this beautiful searchlight $3.75
2672—Black and chrome fittings give an attractive appearance to this dependable spotlight $2.45
2695—A Mine Safety Focusing Spotlight with a chromium finish. Tube is 9½ inches long. $3.00
2697—The Boy Scout Flashlight, finished in Khaki with chromium fittings. Beam of 400 ft. $2.25

251—A useful two-cell focusing Flashlight with an effective range of 350 ft. Candlelight feature 1.00
352—This Focusing Searchlight throws a beam of 700 ft. Also candlelight feature $1.75
552—Think of a powerful shaft of light, 2100 ft. long flashing out from the lens of this Searchlight. 5 cell focusing $2.25
351—Another very useful but low priced flashlight, candlelight feature, bulb shock absorber $1.45
250—Good for years of service, this sturdy 2 cell nickel-plated flashlight sells for 85c
All prices include Flashlights complete with Eveready Dated Batteries.

EVEREADY
FLASHLIGHTS & DATED BATTERIES

HUBERT CHOWN HARDWARE
417 GEORGE ST. - OLD EXAMINER BLDG.
PHONE 729

RADIO PROGRAMS

The programs listed are printed as issued by the stations and are subject to change.

Saturday

(Afternoon DST)

5.00 P.M.

Frank Dailey's Orch. (CBS), CFRB.
Rain Bow Four (MBS) WOR
Cardets' Quartette, CRCT
Princeton-Cornell, WBEN

5.15 P.M.

Ensemble Music, WLW
News Bulletin, CKOC
Sussex Handicap (NBC), CRCT.

5.30 P.M.

Kaltenmeyer's Kindergarten (NBC), WBEN
Great Lakes Review (CBS), CFRB
Little Players, CFCF
Concert Music, CRCM
Radioland Orch., WOR

5.45 P.M.

Buck Jones, CFRB
Black Magic, CRCO.
Roy Wilhelm, pianist WGR

(Evening DST)

6.00 P.M.

Ben Fields' Orch., WJR
Princeton - Cornell (NBC), WEAF
Second Guessers, WGR
Amateur Photography, WBEN
Organ Program, WGN
Stock Quotations, CRCT
Uncle Don, WOR

6.15 P.M.

Evening News, CRCT
Birthday Party, WJR
American Legion, WGR
Overseas Program (CBC) CRCO

6.30 P.M.

To-day's Sports, WEAF
Sports Resume (CBS) WABC
Song Program (CBC), CRCO
Jim Hunter, news, CFRB
News, WOR.
Jim Britt, sports—WBEN.
Baker's Sports, WGR

6.45 P.M.

Art of Living (NBC) WBEN WBEN
Ted Lewis' Orch., WGR
Recital, CRCO
Ted Lewis' Orch., WJR
Community Welfare, CRCT
To be announced, WHAM

7.00 P.M.

Message of Israel (NBC), CFCF
Spanish Revue (NBC) WBEN
Stan Lomax, sports, WOR.
Sportsviews, CFRB
Concert Orchestra, WGN
Spanish Revue, CRCT

7.15 P.M.

Song Time (CBS) CFRB
Charioteers, WOR

7.30 P.M.

Concert Hall (CBS) WGR
Travel Talk, CRCT
Concert Hall, CFRB
Dance Orchestra, WBEN
Sports Talk, WHAM

7.45 P.M.

To be announced, WEAF
Leo Romanelli (CBC) CRCT

8.00 P.M.

Swing Club (CBS) WGR
Willson's Orch. (NBC) WBEN
To be announced (NBC), WHAM
Willson's Orch. (CBC) CRCT

8.30 P.M.

Russ Morgan's Orch., WGR
Don Messer's Orchestra (NBC)
Dance Orchestra, WOR

8.45 P.M.

Musical Siesta, CFRB

9.00 P.M.

National Barn Dance (NBC) WHAM
Professor Quiz (CBS) WABC
To be announced (NBC), WBEN
Stars of To-morrow, CFRB.
Songs They Wrote, WGR
Louisiana Hayride, CRCT

9.30 P.M.

Emery Deutsch's Orch. (NBC) WBEN
Hollywood Show Case, WJR
French Story (CBS) CRCT
Dance Orchestra, WGR

10.00 P.M.

Hit Parade (CBS), WABC
Silhouettes (CBC) CRCT
Summer Opera, WJZ
Dance Orch., WGR.

10.30 P.M.

Emery Deutsch's Orch., WEAF
"Our Heritage of Freedom" (CBC) CRCT
Organ Reverie, CFRB
Lorello Trio, WOR

10.45 P.M.

Patti Chapin, songs, CFRB
Late News Bulletins, CRCT

11.00 P.M.

National Barn Dance, WLW
Bunny Berigan's Orchestra, WABC.
Ted Weems' Orch. (BC) CRCT
Newsreel of Week, CFRB
Dance Orchestra, WHAM.

11.15 P.M.

Molina's Orch. (NBC) WTIC
Bunny Berigan's Orchestra, CFRB
Anson Weeks' Orch., WGN
Ted Weems' Orch., WOR

11.30 P.M.

Al Donahue's Orch. (NBC) WJZ
Frank Dailey's Orch. (CBS), WABC
Dance Orchestra (NBC) WEAF
Griff Williams' Orch., WGN
Horace Lapp's Orch., CRCT

12 P.M.

Dance Orch. (NBC) WJZ
Bernie Cummings' Orch. (CBS) WABC
Happy Felton's Orch., WOR

Sunday

(Morning DST)

8.30 A.M.

Children's Concert, WEAF.
Tone Pictures (NBC) WJZ

9.00 A.M.

Harold Nagel's Orch. WBEN.
Organ Recital, WOR
Coast to Coast, WHAM
At Aunt Susan's, WOR

9.30 A.M.

Concert Ensemble (NBC) WBEN.

9.45 A.M.

St. Luke's Boys' Choir, CKOC

10.00 A.M.

Bible Highlights (NBC) WBEN
Human Side of the News, WHAM
Radio Pastor, CKCL
Sunday Morning Concert WGN.
Church of the Air, WJR

RADIO HIGHLIGHTS

Saturday, July 17th, 1937

(DAYLIGHT SAVING TIME.)

2.00 P.M.—EUGENE ORMANDY (NBC)—Conducting the Vienna Philharmonic Orchestra from the Bruckner Festival at Linz, Austria—CRCT.

4.15 P.M.—SATURDAY NIGHT AT THE "SPREAD EAGLE" (CBS)—From London—CFRB.

5.00 P.M.—PRINCETON-CORNELL VS. OXFORD - CAMBRIDGE (NBC)—Track Meet—WBEN.

5.30 P.M.—ALEXANDER GRAY (MBS)—Guest of the Radioland Orchestra for one week—WOR.

8.00 P.M.—SHARKEY BONANO'S DIXIELAND BAND AND LESLIE LIEBER (CBS) — Saturday Night Swing Club guests—CFRB.

8.30 P.M.—VLADIMIR GOLSCHMANN (NBC)—Guest conductor of Robin Hood Dell Concert—WBEN.

9.00 P.M.—THE KEYS QUADRUPLETS (NBC)—Barn Dance guests—WHAM.

10.00 P.M.—HENDRIK WILLEM VAN LOON (CBS) — Hit Parade guest—WABC.

SUNDAY, JULY 18th, 1937

(DAYLIGHT SAVING TIME.)

3.00 P.M.—MUSIC FROM CHAUTAUQUA INSTITUTE (NBC) WBEN.

3.30 P.M.—BROADCAST FROM RHINE STEAMER (NBC)—From Germany—CRCT.

4.00 P.M.—OPERA, "L'ELISIR D'AMORE" (NBC) — From Rome—WBEN.

5.30 P.M.—MOUNTAIN CHORAL FESTIVAL (NBC)—WHAM.

6.30 P.M.—FIRST ANNIVERSARY PROGRAM OF COLUMBIA WORKSHOP (CBS)—WOR.

7.30 P.M.—ILKA CHASE, NIELA GODELLE, STUART CANIN, AND CROSS AND DUNN (CBS)—Good Gulf Summer Show Guests—WGR.

8.00 P.M.—ANN SOTHERN (NBC)—Coffee Hour guest — CRCT.

9.00 P.M.—JACK NORWORTH (CBS — Universal Rhythm guest—CFRB.

10.15 A.M.
Organ Interlude, WGR
Tom Donnelly's Orch., WOR
Russian Melodies, WHAM

10.30 A.M.
Romany Trail (CBS), CFRB
Renaissance Quintette (NBC) WBEN
Evangelist Services, CKCL
String Ensemble, WHAM

10.45 A.M.
Church Service, WGR

11.00 A.M.
United Church, CRCO. CRCT
Christian Science, CFRB
Carlton United, CKCL
Trinity Church, WBEN
News Bulletin, WOR

11.30 A.M.
Perole Quartette, WOR

(Afternoon DST)

12 P.M.
Major Bowes Family, WGR.
Tabernacle Choir, WLW.
Southernaires, WHAM
News Bulletin, WBEN
The Hour Glass (NBC) CRCT

12.15 P.M.
Major Bowes, CFRB

12.30 P.M.
Radio City Music Hall, CRCT
Tabernacle Choir, WABC
Soble's Amateurs, CFRB
Round Table Talk, WBEN

12.45 P.M.
World Entertains, WHAM
Variety Program, CKAC

1.00 P.M.
Music Hall (NBC), CRCT
Church of the Air, CFRB
Bing Crosby, songs, CKCL
Success Story, CRCO
Reading the Comics, WGN
Sammy Kaye's Orch., WOR

1.15 P.M.
Harry and Snip, CKCL
Pacific Paradise, CRCO.
Musicale, WHAM

1.30 P.M.
Dreams of Long Ago (NBC) WBEN
Music in Many Moods, WOR
Alice Blue, pianist, WGN
Our Neighbors, CRCT
Cyrus Gates, children, CFRB
Jewish News, CKCL

1.45 P.M.
Musical Cocktail, CKCL
Realty House, WHAM.
Musicale, WJR

2.00 P.M.
RCA Magic Key (NBC), CRCT
St. Louis Serenade (CBS) WABC
National Youth, WJR
Charioteers, WOR
Siamese Gemstones, CFRB
Sunday Drivers (NBC) WBEN

2.15 P.M.
Just Between Us, WGN
St. Louis Serenade, CFRB
Mother's Album, WJR
Symphonetta, WGR

2.30 P.M.
Thatcher Colt (NBC), WBEN
French Songs, CKAC
Dramas of Bible, CFRB
Golden Sacred Hour, CKCL

2.45 P.M.
Travel Talks, CFRB.
Music of Churches, WOR.

3.00 P.M.
Down Melody Lane, WHAM.
Everybody's Music, CFRB
Chautauqua Symphony (NBC) WBEN
Baseball, CKCL
Capella Choir, WJZ

3.15 P.M.
Just Between Us, WLW

3.30 P.M.
On the German Rhine, WBEN
To be announced, WABC
Will McCune's Orch., WOR

3.45 P.M.
Baseball Headliners, WGN

4.00 P.M.
National Vespers (NBC), CRCT
Spelling Bee, WGR
Lovitow Group, CKCL
Rome Opera, WBEN
Spelling Bee, CFRB

4.30 P.M.
The World Is Yours (NBC), WBEN.
Stone Church, CKCL
Now and Then, CRCO
Choral Echoes, WLW

5.00 P.M.
There Was a Woman (NBC), WHAM
Musical Program (CBS) WJR
Paul Martin's Orch., WBEN
American Neighbors, CFRB
Will Osborne's Orch., WOR

5.15 P.M.
Sunday at 5.15, WGR
Jeannette Pringle, WJR

5.30 P.M.
Mountain Festival (NBC) WHAM
Guy Lombardo (CBS), WGR
Musical Program (NBC), WBEN
Irving Cohn's Orch., WOR
Home Sweet Home, CFRB
Musical Program, CRCT

5.45 P.M.
Mountain Choir (NBC) CRCT

(Evening DST)

6.00 Evening
Catholic Hour (NBC) WBEN
Chicagoans (CBS) WJR
Dance Orch. (MBS) WOR
Chicagoans, CFRB
Western Singers, WGR
Grenadier Guards, CRCT

6.15 P.M.
World Dances, WGR

6.30 P.M.
Tale of Today (NBC), WBEN
Columbia Workshop (CBS), WABC
Weekly News Review (CBC), CRCT
Golden Gate Band, WHAM
Variety Program, WGR
Fun 1. Swingtime (MBS) WOR.
Human Relations, WLW

6.45 P.M.
Piano Recital, (CBC) CRCT
News Bulletin, WOR
Spelling Bee, CFRB.

7.00 P.M.
Summer Program (NBC), CRCT
Columbia Workshop, WGR.
Musical Program, CRCO.
Sports News, WOR
Columbia Workshop, CFRB

7.30 P.M.
Good Gulf Stars (CBS), WGR
Janssen Concert, WHAM
Melodic Strings (CBC) CRCM
Variety Show, WOR.
Church Services, CRCT

7.45 P.M.
Fitch Jingles (NBC), WBEN

8.00 P.M.
Los Angeles Varieties (NBC), CRCT.
Milton Berle Program (CBS) WGR
Piano Magic (CBC) CREM CRCM
Milton Berle Program, CFRB
To be announced, WHAM

8.15 P.M.
Eddy Duchin's Orch WGN

8.30 P.M.
Texaco Town (CBS) WGR
Rex Battle's Orch., CRCO
Sunnyside Club, CFRB

9.00 P.M.
Universal Rhythm (CBS) CFRB
Merry-Go-Round (NBC), WBEN
Rippling Rhythm (NBC), WHAM
Varieties (CBC), CRCT.
Hi There (MBS) WOR

9.30 P.M.
Familiar Music (NBC), WBEN
Walter Winchell (NBC), WHAM
Joe Sanders' Orchestra, WGN
Music Time, CRCT

9.45 P.M.
Choir Symphonette (NBC) WJZ
Jimmy James' Orch., WLW

10.00 P.M.
National Music, WJZ
Lewisohn Concert, CFRB
Fugitive Melodies (CBC), CRCM
Surprise Party, WOR.
Sunday Night Party, WBEN

10.30 P.M.
Jerry Cooper, WJR

10.45 P.M.
News Bulletin (CBC) CRCT
Dance Orchestra, WOR
Supper Dance, WGR

11.00 P.M.
Frank Dailey's Orch. (CBS) WABC.
Judy and Bunch (NBC), WJZ
Atlantic Nocturne, CRCT.
Late News Flashes, CFRB
Jerry Blaine's Orch., WBEN

11.15 P.M.
Paul Sabin's Orch. (NBC), WHAM
Nye Mayhew's Orch., WOR

11.30 P.M.
Dance Orch. (NBC), WEAF
Jay Freeman's Orch., WOR
Eddie Varno's Orch., WJZ
Tudor Strings, CRCT

12 P.M.
Al Trace's Orch. (CBS) WABC.
Barney Rapp's Orch. (NBC), WEAF
Henry Busse's Orch. (NBC), WJZ
Dance Orch. WOR

Monday

(Morning DST)

8.00 A.M.
Jim Hunter, news, CFRB
Hits and Encores, CKCL
News Bulletins, CRCT

8.15 A.M.
Breakfast Time, CFRB
Children's Stories, CRCT
Breakfast Going, CKCL
Variety Program, WOR

8.30 A.M.
Home Songs, CRCT
Morning Melodies, CFRB
The Golden Hour, WGN
Three Aces, WJR

8.45 A.M.
Just About Time, CFRB
Melody Time, WOR

9.00 A.M.
Breakfast Club (NBC), CRCT
Streamliners (NBC), WBEN
Happy Homemakers, CFRB
Morning Melodies, CKCL
News, WHAM.
Radio Bazaar, WTIC

9.15 A.M.
Met. Parade (CBS), CFRB
Breakfast Club, WHAM
Modern Living, WOR

9.30 A.M.
Dick Maxwell, songs, CFRB
Melody Time, WOR
News Commentator, WBEN

9.45 A.M.
This Rhythmic Age, CFRB
Sally Work, WBEN
To-day's Almanac, WGR
Tower Clock Program, WHAM

10.00 A.M.
Betty and Bob (CBS), WGR
Mrs. Wiggs (NBC), CRCT
Melody Weaver, CKCL
Story of Mary Marlin, WHAM

10.15 A.M.
Hymns of All Churches (CBS) WGR
John's Other Wife (NBC), WBEN, CRCT
Mrs Aiken-Horace, CFRB

10.30 A.M.
Just Plain Bill (NBC), CRCT
Arnold Grimm's Daughter (CBS) WGR
Morning Devotions, CKCL
Barbara Sheldon, CFRB.

10.45 A.M.
To-day's Children (NBC) WBEN
Viennese Ensemble (NBC), WHAM
New Housekeeping, CKCL.
Master Singers, CRCT
Art Kahn, pianist, WGN

11.00 A.M.
Magazine of Air (CBS) CFRB
The O'Neills (NBC) WHAM
David Harum (NBC) WBEN
Organ Treasures, CKCL
Musical Recess, CRCT

11.15 A.M.
Backstage Wife (NBC) WBEN
Personal Column (NBC) WHAM
Your Home, CRCO
Dance Orch., WGR
Ernest Morgan's Club, CRCT

11.30 A.M.
Big Sister (CBS) CFRB
Vic and Sade (NBC) WHAM
How To Be Charming, WBEN
Painted Dreams, WGN
Baker's Funquiz, WGR

11.45 A.M.
Musicale (CBS) CFRB
Edward McHugh (NBC), WHAM
Manhasters, WBEN
Organ Recital, WOR

(Afternoon DST)

12.00 NOON
Girl Alone (NBC) WBEN
Swinging the Blues (CBS), CFRB
Health Talk, WOR.
Siesta, CKCL
Terri Franconi, songs, CRCT

12.15 P.M.
Mary Marlin (NBC) WBEN
News Parade, WGR
Grace and Scotty, CRCT
Canada Straight, CKCL

12.30 P.M.
Three Marshalls, CRCT
Variety Program, CFRB.
Musical Program, WBEN
Nothing But the Truth, WGN
La Rosa Program, WGR

12.45 P.M.
Herb May Time, CRCT
We Are Four (MBS) WOR
Luncheon Music, CFRB
Noonday Dance, CKCL
Fashion Flashes, WGR
Our Gal, Sunday (CBS) WJR

1.00 P.M.
Betty and Bob (CBS) WJR
Musical Program, CRCT
Dance Orch., WOR.
What's New? CKCL

1.15 P.M.
Hymns of All Churches, WGR
Dan Harding's Wife (NBC), WBEN
Psychologist Says, WOR
Farm Broadcast, CFRB.
Radio Hour, CKCL

1.30 P.M.
Words and Music (NBC) WBEN
Rex Battle's Orch., CRCT
Battle's Ensemble (CBC), CKCL
Farm Hour, WHAM.

1.45 P.M.
Hollywood in Person, WJR
Home Beautiful, CFRB
Theatre Club, WOR

2.00 P.M.
Symphonic Hour (NBC) CRCT
Musical, CFRB.
Shut-In Party, CKCL
Concert Orchestra, WGN

2.15 P.M.
To be announced, CFRB
Concert Trio, WGN

2.30 P.M.
Navy Band, WHAM
Baby Parade, CFRB
Poetry, Irene Robinson, WBEN

2.45 P.M.
Myrt and Marge (CBS) WGR
Ma Perkins, sketch, CFRB
Dollars and Sense, WBEN

3.00 P.M.
Pepper Young (NBC) WBEN
Carnival, WGR
Kitty Keene, CFRB
Merry-Go-Round, CKCL

3.15 P.M.
Gospel Singer, CFRB
Home Management, WGN
Garden Talk, WJR

3.30 P.M.
Vic and Sade (NBC) WBEN
Pop Concert, CFRB
"Let's Talk It Over," CRCT

3.45 P.M.
The O'Neills (NBC) WBEN
Melody Lane, CFRB

4.00 P.M.
Club Matinee, CRCT
Backstage Wife, CFRB
Lorenzo Jones, WBEN

4.15 P.M.
Doc Sunshine, CFRB
Dramas of Dentistry, WJR
News, WOR.

4.30 P.M.
Sophisticated Rhythm (NBC) WBEN
To be announced, CRCT
Julian Woodworth's Orchestra WOR

Radio Log

CANADIAN CORPORATION	M.	Ke.
CRCT	551	840
CKCL	517	580
CRCM		910
CRCO		930
COLUMBIA SYSTEM		
WABC	349	860
CFRB	433	690
WJR	400	750
WGR	545	550
MUTUAL SYSTEM		
WOR	422	710
WLW	428	700
WGN	416	720
NATIONAL (Blue Network)		
WJZ	395	760
WHAM	281	1550
NATIONAL (Red Network)		
WEAF	454	660
CRCT	357	940
WBEN	333	900

WILLIS TIPPING AND HIS ORCHESTRA

One of Ontario's most popular bands, who has been playing at Port Dover, start an engagement at the Brock Street Summer Gardens, Monday July 19.

Auburns Beat Brooklin In Lacrosse Game, 8-4

Locals Keep Victory String For Season Intact With Neat Exhibition Win

FAST AND RUGGED

Auburns took and 8-4 decision over Brooklin in an exhibition lacrosse game here last night before about 800 fans. It was the 12th win in as many starts—league and exhibition—for the locals this season, but the brooklin boys gave them their stiffest opposition to date. It was a good lacrosse game, plenty rugged in spots with Auburns earning the nod on their passing plays.

The locals had a 3-1 edge in the first quarter, but Brooklin outscored them 2-1 in the second. In the third, the home team again had a 3-1 margin, and they added one goal in the fourth while blanking the opposition. It was a speedy encounter with plenty of hard checking between the well-matched squads. Fights threatened several times, and one outbreak occurred in the fourth frame—which threatened to be a free-for-all—when E. Creighton and Vipond swung fists.

Two Goalies Used

Meyette played goal for two quarters and Red Creighton took over the rest of the route, both making some fine saves. King, Dallin, Magee and Vitarelli all looked good on the offense for the winners, with Whitton and E. Creighton flashing neat play in spots. The defence checked well. The losers' goalie gave a nice performance between the pipes while the Vipond brothers and Kivell carried the attack strongly all evening. There were few outstanding stars in this close-checking fray.

Early in the first quarter, Dundas and Lake roughed it up and got the gate. King scored first on Dallin's pass, the latter later passing to Miller for a counter. Magee tallied the third on Whitton's assist. Just before the quarter closed, L. Vipond blazed one into the hemp. Kivell's long shot counted for Brooklin to open the second heat. Whitton got the finger for tripping, and then Magee and L. Vipond were waved off for roughing it. Halfway through the inning, Dallin took Whitton's pass to sink it. Later, Kivell got through fast alone to make the score 4-3. Brooklin argued on the last local goal, claiming it was scored in the crease.

King Gets Three

After halftime, King came out strong to score three neat ones in a hurry. He had Miller's pass on the first, but picked up a loose ball in close for the next and intercepted a pass for the third. Red Creighton drew a hand for rushing, and L. Vipond came back fast to score one. The only goal of the third frame came from Ira Dundas' stick on a fine lone effort. Red rushed again in this period. Both sides missed some neat chances when in perfect scoring position and the pace kept hot most of the stanza. L. Vipond and E. Creighton mixed it up near the boards in a warm exchange of blows, with others joining in and a young donnybrook in the offing, but peace was restored and the culprits sent to the cooler. Auburns had a slight edge in this period but could only sink one marker.

The teams:

Brooklin: Goal, Moffatt; defence, Stevens and Lake; centre, Grice; wings, L. Vipond and T. Vipond; rover, W. Vipond; alternates, Cawker, Kivell, Ormiston, Patterson, D. Lade and L. Lade.

Auburns: Goal, Meyette; defence, Chute and Sloan; centre, Magee; wings, E. Creighton and Pammett; rover; G. Creighton; alternates, King, Dundas, McNaughton, Dallin, Vitarelli, Loucks, Whitton, Anderson Miller, R. Creighton.

Referee—Bud Planer.

SUMMARY

First Quarter

Auburns—King (Dallin) 5.00
Auburns—Miller (Dallin) 7.00
Auburns—Magee (Whitton 9.00
Brooklin—L. Vipond 14.00
Penalties—Lake and Dundas.

Second Quarter

Brooklin—Kivell 3.00
Auburns—Dallin (Whitton) ..10.00
Brooklin—Kivell 13.00
Penalties—Whitton, Magee and L. Vipond.

Third Quarter

Auburns—King (Miller) 1.00
Auburns—King 3.00
Auburns—King 4.00
Brooklin—L. Vipond 14.00
No penalties.

Fourth Quarter

Auburns—Dundas 5.00
Penalties — T. Vipond and E. Creighton.

NOT AUSTRALASIA?

CAPE TOWN—(CP)—Backeting of Australia and New Zealand under the word Australasia is not liked by New Zealanders. President Gore of the New Zealand Tennis Association is emphatic that persons touring the two countries visit Australia and New Zealand—not Australasia.

Figures In Four

PETE KING

Veteran forward of the Auburn's lacrosse team who figured in four of the locals' eight goals last night as Auburns took an 8-4 exhibition win over Brooklin.

CHICAGO FALLS TO BOSTON MEN RETAINS LEAD

Giants Lose Chance To Overhaul Cubs In Close National League Race

CARDS TAKE PAIR

NEW YORK, July 17.—The Chicago Cubs dropped a 6-to-1 decision to the Boston Bees yesterday, but remained at the head of the National League when the runner-up, New York Giants, also lost.

Lou Fette, Boston's 30-year-old rookie, allowed the Cubs only three hits for his eleventh victory of the year. Vince DiMaggio paced the Bee attack, getting three hits, including a home run, in four trips. He scored two of Boston's runs and batted in another pair.

A wild throw by Burgess Whitehead in the eleventh inning allowed the Pittsburgh Pirates to score the winning run in their 4-to-3 triumph over the Giants. After Bill Brubakers home run for Pittsburgh knotted the count, 3-to-3, in the seventh, Mace Brown and Cliff Melton dueled rumlessly until the eleventh.

Gain Third-Place Tie

St. Louis Cardinals moved into a third-place tie with the Pirates when they took a double-header from the Philadelphia Phillies 10 to 3 and 18 to 10. Si Johnson got credit for both wins. He scattered eight hits in the opener, then took a relief role in the ninth inning of the second game with the score tied 10-to-10, and the Cards blasted eight runs in the tenth inning to win.

Defeat Reds 6-3

A three-run rally in the ninth gave the Brooklyn Dodgers a 6-to-5 decision over the Cincinnati Reds. Five hits and an error spelled defeat for the Reds with Jimmy Buchers single off Lee Grissom driving in the deciding run.

YOUNG PETES WIN SOFTBALL FIXTURE

Take 16-4 Decision Over Omemee In Men's Game At Central School Diamond

The Young Petes took the Omemee crew into camp by the score of 16 to 4, last evening in the Central School grounds. The one bat the Young Petes have did some heavy hitting, blasting out 16 hits, with some being extra bases. At the same time Craig on their mound was doing noble work, striking out nine, while walking two, allowing 11 hits. On the Omemee mound Reed and Stephens had a harder time, striking out five, walking two, giving 16 hits.

The teams:

Omemee: Weir, ss; Jones, 2b; Brooks, c; Pogue, cf; Rehill, lf; Reeds, p, rf; Parsons, 3b; Brockly, rf; Adams, 1b; Stephens, p.

Young Petes: Coursey, 1b; Creighton, c; Conroy, ss; Jamieson, 3b; Anderson, lf; O'Leary, 2b; Murduff, rf; Millen, cf; Craig, p.

Score by innings: R. H. E.
Omemee .... 000 010 003— 4 11 2
Y. Petes .... 337 000 03x—16 16 1
Umpires—Payne and Leggitt.

BASEBALL RECORD

RESULTS, STANDINGS, GAMES.

AMERICAN LEAGUE.

	Won.	Lost.	P.C.
New York	49	23	.681
Boston	42	29	.592
Chicago	45	32	.584
Detroit	43	31	.581
Cleveland	37	34	.521
Washington	30	41	.423
St. Louis	23	49	.319
Philadelphia	21	51	.292

Yesterday's Results

Chicago.....9 Philadelphia ..4
Detroit.....14 New York 7
Cleveland.....11 Washington ...5
Boston.....6 St. Louis 4

Games today — New York at Cleveland; Washington at Detroit; Boston at Chicago (2); Philadelphia at St. Louis (2).

NATIONAL LEAGUE.

	Won.	Lost.	P.C.
Chicago	46	29	.613
New York	47	30	.610
Pittsburg	41	33	.554
St. Louis	41	33	.554
Boston	35	43	.455
Brooklyn	32	41	.438
Cincinnati	29	44	.397
Philadelphia	29	48	.377

Yesterday's Results.

St. Louis....10-18 Philadelphia 3-10
Boston.....6 Chicago 1
Brooklyn.....6 Cincinnati 5
z-Pittsburg.....4 New York 3
z—11 innings.

Games today—St. Louis at New York; Chicago at Brooklyn; Pittsburg at Philadelphia; Cincinnati at Boston.

Games tomorrow — St. Louis at New York (2); Chicago at Brooklyn (2); Pittsburgh at Philadelphia (2); Cincinnati at Boston.

INTERNATIONAL LEAGUE

	Won.	Lost.	P.C.
Newark	65	20	.765
Montreal	44	34	.564
Syracuse	42	42	.500
Toronto	41	42	.494
Buffalo	41	42	.494
Rochester	38	48	.438
Baltimore	32	45	.416
Jersey City	27	55	.318

Yesterday's Results.

Toronto 1, Syracuse 13.
Newark 10, Buffalo 6.
Jersey City 2, Rochester 3.
Baltimore at Montreal—Rain.

Games today—Toronto at Syracuse; Newark at Buffalo; Baltimore at Montreal; Jersey City at Rochester.

Games tomorrow — Toronto at Syracuse; Newark at Buffalo (2); Baltimore at Montreal (2); Jersey City at Rochester (2).

AMERICAN ASSOCIATION

	Won	Lost	P.C.
Columbus	50	37	.575
Toledo	49	37	.570
Minneapolis	48	36	.558
Indianapolis	42	40	.512
Milwaukee	41	42	.4939
Kansas City	40	41	.4938
St. Paul	34	50	.405
Louisville	32	51	.386

Mountaineers Win In Overtime Battle

TORONTO, July 17. — Mimico Mountaineers scored their fifth straight victory at Maple Leaf Gardens at the expense of the Marlboro team, handing the latter their second loss of the season. It took the winners ten minutes of overtime play to defeat the locals, the final score being 22 to 21, the winning goal being scored by Chuck Davidson, clever passing star of the Mountaineers, with less than 36 seconds to go.

After appearing hopelessly beaten, Marlboro rallied to deadlock the count 19 to 19 only to lose in overtime. The contest was well played throughout and was one of the most exciting games to be played here this season.

Yesterday's Stars

Si Johnson, Cardinals—Won both ends of doubleheader with Phillies, allowing eight hits and fanning seven for 10-3 opener decision, and pitching shutout ball in two-innings in nightcap relief.

Pinky Higgins, Red Sox—Hit homer with mate on base for winning margin in 6-4 victory over Browns.

Eiden Auker and Rudy York, Tigers—Each hit homer and double and drove in three runs in beating Yankees 14-7.

Pep Young, Pirates—Hit homer with one on base in 4-3 win over Giants.

Lou Fette, Bees—Stopped Cubs with three hits for 6-1 win.

KELVINATOR REFRIGERATORS
25c Installs One in Your Home
JOHNSTON'S
Tel. 2123 Open Evenings

MOORE HALTS TORONTO BATS

Syracuse Hurler Sets Leafs Down With Four Hits As Chiefs Gain 13-1 Win

WINGS DEFEAT GIANTS

TORONTO, July 17 (CP).—Old Bill Walker must be reading the papers these days. It was just the other day that foxy Sam Breadon, president of St. Louis Cardinals, was bewailing the Cards lack of hurlers.

Now this may not have anything to do with it, but old Bill, now pitching for the Cards' Rochester farm of the International League, popped up, opportunely enough, with a well-pitched game last night.

Bill held Jersey City Giants to nine hits to give Red Wings a 3-2 victory. While the performance was not anything to rave about, it still was a good, steady job.

It was the wily southpaw's eighth victory against five defeats for a sixth place club and record books show old William to be a few months short of the 34-year mark, with 16 years of organized baseball behind him.

Another pitcher, young Whitey Moore, came through with another one of his sterling performances. Moore set Toronto down with four hits and fanned 13 as the Syracuse Chiefs walloped Leafs 13-1. Victory put the Chiefs back on the .500 mark and boosted them into third place, a half game in front of the Leafs and Buffalo Bisons, who lost 10-6 to Newark Bears.

The Baltimore-Montreal game was rained out.

MELODY INN
LAKEFIELD
Dancing Every Night
MOSE YOKOM AND HIS MUSIC
Featuring
JACK QUIGLEY
No Admission—Park Plan Dancing.

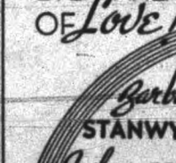
DANCE TO-NIGHT
TO THE SMOOTH RHYTHM OF
PETE MALLOY
AND HIS SWING BAND
RYE'S PAVILION
If you don't like good times, don't come to Rye's
DANCING 8.30 P.M. STANDARD TIME
ADMISSION FREE
TICKETS, 5 for 25c
HERB PAYNE, Mgr.

TO-NIGHT ONLY
CAPITOL
7.00 and 9.00
Claudette Colbert and Robert Young in "I MET HIM IN PARIS"
with Melvyn Douglas
MONDAY AND TUESDAY
Two Feature Hits!
Last Complete Show at 8.30 p.m.
MY JOB COMES FIRST..
EVEN AHEAD OF LOVE!

Barbara STANWYCK
Joel McCREA
in
Internes CAN'T TAKE MONEY
with
LLOYD NOLAN
Stanley RIDGES
Priscilla LAWSON
Lee BOWMAN
Nick LUKATS
A Paramount Picture
ADDED HIT
LOVE IS A MELODY for 2

WANT ADS. BRING REAL RESULTS AT SMALL COST

Births Marriages In Memoriam Card of Thanks Deaths

DIED

FAIRBAIRN, Mrs. Richard. — At Lakefield, Saturday, June 26, 1937, Mrs. Richard Fairbairn, formerly Mrs. Fred Anderson of Peterborough. Interment took place in Lakefield Cemetery, June 28, with the Rev. Mr. Walker conducting the funeral services.

IN MEMORIAM

ROBINSON—In loving memory of our dear Mother and Sister, Mrs. Harry Robinson, who died July 18, 1936.

He giveth unto His beloved ones—Sleep.

—Ever remembered by her Daughter Alberta, and Brothers, Ross and Gordon.

ANDERSON.—In loving memory of Gerald E., son of Mr. and Mrs. W. E. Anderson, who passed away July 17, 1935, in his 27th year.

Memories are treasures no one can steal;
Death leaves a wound, no one can heal.
He lives with us in memory still;
Not just to-day, but always will.
—Sadly missed by Mother, Dad, Mary, and Jessie.

MONUMENTS

J. PIRIE Monuments

Markers — Inscriptions
Superior Workmanship. Lower Prices
71 Crescent Street. Tel. 2892.

1 FLORISTS 1

THE PETERBOROUGH FLORAL CO
Flowers Delicately Arranged For All Occasions
436 Water 'Phone 1395. Nights 1686

TURNBULL'S FLOWER SHOP
WEDDING BOUQUETS
FLORAL DESIGNS WREATHS
'PHONE 906 441½ GEORGE ST.

FUNERAL SERVICE
Phones 1760—1173
Day and Night
DUFFUS

COMING EVENTS

First Insertion, 30 words or less, minimum charge 50c. Subsequent consecutive insertions 40c per insertion. All over 30 words: 2c per extra word per insertion.

CORONATION REGATTA—Supper and Dance, Gore's Landing, Rice Lake, Wednesday, July 21, 1.30 p.m. standard time; auspice St. George's Church. Programme: Prizes: Supper 35c; Dancing 25c.

EXCURSION to Bobcaygeon, Monday July 19. Steamer Stoney Lake leaves Lakefield 7 o'clock Standard time, making a trip through Stony Lake to Bobcaygeon. Fare $1.00.

EUCHRE on Monday, July 18, in the Moose Hall, under the auspices of the Women of the Moose. Good prizes. Everybody welcome. Game starts, 8.30 sharp.

FOR SALE

4 Miscellaneous 4

SOMETHING NEW
"TENDRA" STEAK SANDWICHES
(If it's not Delicious and Tender It Costs You Nothing) - 15c.
White Way Hamburger
261 Charlotte Street.

WALKINS FLY SPRAY. J. MILES 2256W. 316 Maitland.

2 Demonstrator Washing Machines
1 EASY VACUUM CUP
Regular $99.00. SPECIAL $79.00.
1 THOR WASHER
Regular $94.50. SPECIAL $59.00.
KEN McCANNAN
140 SIMCOE 'PHONE 46

WHITE PAPER
Just The Thing
For Picnics Or Shelves
Hundreds of Uses.
100 Ft. 25 Cents
33 Inches Wide.
Apply At
THE PETERBOROUGH EXAMINER.

DUPLICATOR, EXCELLENT CONDITION. Gestetner make; can be had at Half-price. Write Box 172, Examiner.

RASPBERRIES FOR SALE. 'PHONE 3006.

ONE 5-FT. KELVINATOR ELECTRIC Refrigerator, $99.50. Terms, $1.25 per week. Guaranteed. Johnston's. 'Phone 2123.

CRESS CORN SALVE—30c All Druggists.

FOUR-BURNER GAS STOVE, LINOleum 9 x 10½. Apply 584 Bolivar.

FOUR-PLATE GAS RANGE, SIDE Oven; reasonable. Telephone 3332.

MARVELO, 380 STEWART. 'PHONE 2489J.

PIANO, MAHOGANY, GOOD CONDITION, cheap for cash. 'Phone 2264.

ONE ELECTRIC WASHER, GOOD CONdition, $15.00. 'Phone 1928J.

McCormick-Deering
BINDER TWINE
600 FT.
$9.50 Cwt.
ERNEST C. BRAUND
'PHONE 3229.

HOT WATER HEATING BOILER, 569 Park Street.

WATERLOO THRESHING MACHINE, also New Crankshaft and Boxings for same. Harold Dawson, Route Eleven, Peterborough.

SET DUAL TRUCK CHAINS. ALSO Truck Jack. 'Phone Keene 4 ring 32.

CHIFFON DRESS, SIZE 16. NEVER worn. Apply 469 Water Street.

QUANTITY OF LUMBER. APPLY 500 Aylmer Street.

6 Miscellaneous 6

COAL OIL STOVE, 508 ROMAINE.

LADIES AND GENT.'S HAIRCUTS 25c
Seven Years in This Location.
E. PRINGLE, BARBER SHOP
Park Hill Road at George Street.

6 Fuel 6

$2.50 HALF-CORD, BEST DRY SLABS Albion. 'Phone 58.

GOOD MIXED SLABS $2.50 HALF-Cord Cut 'Phone 976.

DRY SUMMER WOOD
"12" Mixed Slabs and Edgings
$2.50 Half-Cord
Ideal and Economical for Present Use
THE PETERBOROUGH LUMBER COMPANY, LTD.
'Phone 3160 163 Hunter Street W

For 3-Cord Truck Delivery
NO. 1 HARD $7.00 PER CORD (4-FT.)
NO. 2 HARD $6.00 PER CORD (4-FT.)
J. E. A. FITZGERALD
259 HUNTER STREET
Telephone 111.

ANTHRACITE COAL
SUMMER PRICES NOW IN EFFECT
NUT—STOVE—EGG
$14.25 PER TON (Less 50c Discount for Cash on Delivery)
'PHONE 96
McCARTHY & JOHNSTON

7 Live Stock and Poultry 7

FOR SALE — FOUR WORK HORSES. Three cheap ones. One good one, or would Exchange for Cattle. Apply D. Hoskin, Storekeeper, Rockcroft.

FOR SALE — SEVEN WORK HORSES, including Pair of Matched Clydes, 5 and 6 years old, weight approximately 2,700 Lbs. One Mare in Foal. 'Phone Millbrook 214 ring 14. Harry Tinney.

ONE FRESH COW, AND 12 PIGS THREE months old. Harry Bothwell, R.R. 1, Cavan.

TWO BROOD SOWS, ONE YEAR OLD, bred the 10th of June. Clayton Sanderson, Chemong Road.

7X Farm Needs and Supplies 7X

W. H. WOOD
Distributor of Master Feeds
378 Water Street. Poultry Supplies

J. H. GLASS, HARNESSMAKER. — 332 Water.

8 Real Estate 8

$1,600.00 — BARGAIN IN FRAME House, 7 Rooms, newly shingled, with Duplex very easy; tenants waiting; large Lot, room for Two more Houses, situated on Park Hill Road, near George. Apply H. J. McCannan, 140 Simcoe.

FOR SALE — DOUBLE HOUSE AT 488-490 George Street; located close to heart of business section; must be sold to settle an Estate. Apply to The Victoria Trust and Savings Company, Lindsay, Ontario.

8 Real Estate 8

FOR SALE— SHOE REPAIR BUSINESS, Established 25 Years; Also Refreshment Booth; both in good location Owner going to Old Country. Write Box 131, Examiner.

CORNER GROCERY, BUTCHER, CONfectionery. Gross profit last week $80. Overhead $12. Do not answer unless you have One Thousand Dollars. Write Box 143, Examiner.

10 Used Cars 10

1926 G.M. MAPLE LEAF TRUCK, 2½-Ton, long wheel base. 'Phone 1232J.

1935 PLYMOUTH COUPE, HEATER, small mileage, $550. 125 Rubidge.

$400.00 — FORD V8 COACH, 1933, EXcellent condition. 'Phone 2095W.

'28 DURANT, GOOD CONDITION, $65.00. Also Chevrolet Coach, upholstering and paint like new; motor reconditioned, good tires, cheap for cash. Terms if desired. No carrying charges. Apply 303 Bethune Street.

FOR SALE — DURANT COUPE, '30 rumble seat. Apply 342 Euclid, between 5 and 7 o'clock.

TO RENT

11 Miscellaneous 11

DESK SPACE, USE OF 'PHONE, AND Stenographer Service. Write Wm. J. Bull, 539 Downie.

11X Apartments for Rent 11X

GROUND FLOOR APARTMENT, FOUR Rooms. Apply 353 Downie.

SMALL APARTMENT, HEATED, LUNDY Block, Top Floor. Apply B. Chesler.

12 Rooms 12

BRIGHT, FRONT, FURNISHED BED-Sitting-Room, central. 942 George.

ROOMS, NEAR C.G.E., BOARD OPtional. 503 Sherbrooke.

FURNISHED ROOM, SUITABLE FOR Two Men; gas; private entrance. 376½ Water.

12X Summer Cottage to Rent 12X

FURNISHED COTTAGE TO RENT, Deer Bay. 'Phone 2716M, or Lakefield 503 ring 1-4.

FURNISHED COTTAGE TO RENT AT Stoney Lake; wood, ice, boat—last Two Week in July and last Two Weeks in August. Apply to T. H. Adams, Dickson's Store. 'Phone 1076.

THREE CABINS, ON STONEY LAKE, to Rent by Week or Month; equipped with all but silver and linens. Write for information, M. England, Clarina, Ont.

INGLENOOK, COTTAGE, CHEMONG. Apply Lewis' Beauty Parlour.

FURNISHED ROOM TO RENT, GRAND Central, Apartment 5.

WANTED

15 Miscellaneous 15

OLD GOLD. PHILLIPS DENTAL LAboratory, 406½ George Street.

Scrap Paper, Iron, and Belting. PETERBOROUGH METAL AND WASTE. Telephone 697.

HIGHEST PRICES PAID FOR EXTRA HOLIDAY MONEY
Sell Your Old Gold To
WARNE'S
349 GEORGE STREET.

PRIVATE PARTY WANTS TO BORROW $500.00; good security. Write Box 140, Examiner.

WANTED — SMALL SAFE, GOOD CONdition. 'Phone 2136.

WANTED — CHEAP, PORTABLE SAWmill. Write Box 135, Examiner.

WANTED — COMPANION TO ACCOMpany Party going to Montreal soon in a good Car. Telephone 226.

BICYCLES THAT CAN BE RE-BUILT Apply R. Harran, 616 Rogers Street. 'Phone 2390W.

WANTED — AT MUSKOKA HOSPITAL, Gravenhurst, Man and Wife to Work in Diet Kitchen. Experience not necessary. Apply to J. T. Murray, Steward.

18 Help Wanted, Female 18

CAPABLE MAID FOR GENERAL Housework, $3.50 per Week, Room and Board. State age and experience. Box 153, Examiner.

TWO EXPERIENCED WAITRESSES. Apply at the Royal Grill, Port Hope.

RELIABLE MAID. APPLY 465 McDonnel.

19 Help Wanted (Male) 19

DRIVER - SALESMAN. WRITE, STATing qualifications and references, Box 134, Examiner.

MAN, WITH CAR, TO DEMONSTRATE and Sell. Write Box 136, Examiner.

EXPERIENCED GROCERY CLERK OR Manager to take charge of Small Store part time. State age, experience, references, 'phone number, to Box 150, Examiner.

WE HAVE HELPED HUNDREDS OBtain Civil Service Positions as Postmen, Clerks, etc. Free Booklet, "How to Get a Government Job." M.C.C. Civil Service Schools, Toronto, 10.

EXPERIENCED FARM HAND. APPLY T. J. Hetherington, General Delivery. 'Phone 394 ring 23.

SALESMEN! DO YOU WANT READY CASH EVERY DAY?
700 Dealers can earn their living selling Familex Household, Alimentary, Toilet, Farm, Medicinal product in reserved territory. So Can You. No experience needed. Assistance given. Cash Terms. No Risk. Many possibilities for active and ambitious men. Apply for Free Catalogue and details Familex Co., 370 St. Clement Street, Montreal.

19x Agents Wanted 19x

CASH PAID WEEKLY FOR SELLING Red Tag Nursery Products, universally used. Thirteen Hundred varieties. All year job. Full or part time. Real sales help. Fine samples. Dominion Nurseries, Montreal.

20 Employment Wanted 20

CANADIAN LEGION HAVE LISTS OF Competent Returned Men to Fill Temporary or Permanent Positions. Give the ex-Soldiers a chance to work for you. 'Phone 141.

YOUNG EXPERIENCED TRUCK DRIVer, 2 years' garage experience; able to do own Repairing. State wages. Box 661, Route (1)(2), Cut.

WANTED

21 Boarders Wanted 21

ROOM AND BOARD FOR YOUNG MEN, close to downtown. 417 Stewart. 'Phone 2282J.

SINGLE ROOM AND DOUBLE ROOM, with Board. Apply 356 Stewart.

ACCOMMODATION FOR GENTLEMEN Boarders, in good home. Apply 18 Cricket Place.

WHO CAN DO IT

22F Miscellaneous 22F

ELECTRIC REPAIR SERVICE
To Refrigerators, Washers, Ranges, &c.
15 Years' Experience.
ROBERT G. BROOK
'Phone 1317J. 455 Aylmer Street.

To Make Your Vacation Merrier
TENTS, AWNINGS, TARPAULINS
D HARDIE
499 Patterson Street.

HOPKINS Shoe Rebuild
We Specialize in Repairing Corrective Shoes.
293 Charlotte 'Phone 3618

KEYS DUPLICATED— COMBINATIONS Reset. Tennis Re-stringing. John Buck, Charlotte Street.

PAINTING, PAPERHANGING, AND Kalsomining. Estimates Free. Reasonable Price. 'Phone 2867.

CARS WASHED 75c. REAR OF STINson's Taxi, Simcoe Street. 'Phone 480.

TONY PEPE
Ladies and Gentlemen
WE REMODEL
IN THE LATEST STYLES.
CUSTOM TAILOR
179 Charlotte Street. Tel. 758.

KEYS DUPLICATED.
Bicycles Repaired.
Combinations Reset.
JOHN BUCK
Charlotte Street.

M. RAWLINSON, Limited
Established 81 Years.
Long Distance Moving and First-Class Warehouses for Storing Household Effects.
610 YONGE STREET, Toronto
Telephone Kingsdale 8135

23 Auto Repairs and Accessories 23

COAL OIL, 13c. DISTILLATE, 12c. Vulcanizing, Car Repairs. Guaranteed Service. Dawson's Service Station. 'Phone 1523.

24 Cleaners and Dyers 24

TRY DEPENDABLE CLEANERS — Cash and Carry. Dresses 75c. Coats 75c. Cleaned and Pressed. 221 Hunter Street.

28 Moving and Storage 28

SHORT DISTANCES OR ANYWHERE in Canada or United States Covered Padded Vans Experienced, Courteous Man. Apply, full particulars, M. Rawlinson, Limited, 610 Yonge Street, Toronto.

34 Radio Service 34

AUTO RADIO SALES AND SERVICE
BROWN'S RADIO SERVICE AND SUPPLIES
547 GEORGE STREET 'PHONE 152

39 PERSONALS 39

MEN! GET VIGOR AT ONCE! NEW Ostrex Tonic Tablets contain raw oyster invigorators and other stimulants. One dose peps up organs, glands. If not delighted, maker refunds price paid—$1.25. Call, write McDermid-Jury Drug Store.

WOMAN WANTED TO START PRIVATE Kindergarten Schools in their own homes this coming Fall. Free booklet on request. Canadian Kindergarten Institute, Toronto 10. Established 1927.

40 TAXI 40

ELITE TAXI (W. R. Miller). Telephone 182.

PROFESSIONAL

Mineral Fume Baths

RENEWS YOUTH AND BEAUTY To Skin, Vim Vigor to Body. 'Phone 3157.

41 Accountant 41

EDWARD HUMPAGE, Chartered Accountant, Auditor, 244 Water Street.

PROFESSIONAL

44 Lawyers 44

HON. G. N. GORDON, K.C., AND W. B. Gordon — Law Offices, 395-397 George Street. Appointment by Telephone 3306 and 3301.

ALEXANDER L. ELLIOTT — Barrister, Solicitor, Notary. Money to Loan. Kresge Building, 355 George Street, Peterborough. Telephone: Office 3, Residence 31.

W. R. PHILP — Barrister, Solicitor, Notary Public. 387A George Street. 'Phone 602.

EMMETT F. SHEEHY—Bonded Attorney. Loans. 397 George Street.

JACOB LOW — Barrister, Solicitor, Notary Public. Money to Loan on First Mortgages. 219 Hunter Street West, Peterborough, Ont. 'Phone 2244. Nights and Holidays 4027.

PECK, KERR & McELDERRY — Barristers and Solicitors, 415 Water Street, Peterborough. Telephone 1930. E. A. Peck, K.C., F. D. Kerr, K.C., V. J. McElderry, K.C.

MONEY TO LOAN

MORTGAGE LOANS, 5½ %. APPLY TO G. N. Gordon, K.C., and W. B. Gordon.

LOW RATES
On Auto and Furniture Loans
— $50 to $500 —
To responsible persons of sufficient earning ability who are the owners of a Car or Furniture, whether fully paid for or not, we offer this service. Only your signature required.
TORO FINANCE COMPANY
'Phone 1822 Suite 4, Greene Building
181 CHARLOTTE STREET.

LOANS
$50 to $500.
No Endorsers. No Embarrassment. No Waiting.
CENTRAL FINANCE Corporation
355 George St. 13 Kresge Building
'Phone - 1703

49 NOTICES 49

ESTATE NOTICE
RE CHRISTOPHER HOWSON.

All Persons having any CLAIMS as Creditors or otherwise against the Estate of CHRISTOPHER HOWSON, late of the Township of Otonabee, in the County of Peterborough, Retired Farmer, Deceased, who died on or about the 3rd Day of June, 1937, at the said Township of Otonabee, are requested to send full particulars of their Claims, verified by affidavit or declaration, on or before the 1st Day of August, 1937, to S. T. MEDD, 358 George Street, Peterborough, Ontario, Solicitor for the Executors of the Estate.

50 AUCTION SALES 50

FOR SUCCESSFUL AUCTION SALES— Telephone 1477W. J. H. Miles.

CLASSIFIED ADVERTISING BRINGS RESULTS.

Hundreds of Opportunities Await Your Choice In the EXAMINER Want Ads TODAY and Every Day!

SEES COURT BILL HARD ON BUSINESS

Should Be Junked, Appropriation Measure Passed, Congress Go Home, Says Publisher

ROCHESTER, N.Y., July 17.—(AP)—"Business in the nation will remain upset until Congress junks the Supreme Court Bill, passes the Appropriation Bill and goes home," James G. Stahlman, publisher of the Nashville, Tenn., Banner, said here yesterday before taking off by air for Trenton, Ont., and a fishing trip.

Although president of the American Newspaper Publishers Association, Mr. Stahlman, here visiting Frank E. Gannett with Elisha Hanson of Washington, attorney for the A.N.P.A., and Jerome D. Barnum, publisher of the Syracuse Post-Standard, declined to speak in that capacity.

Speaking as publisher of the Nashville Banner, he said that a "lot of people in the South hope Congress will junk the court bill immediately."

Sentiment is growing not only in Tennessee, but throughout the South against Supreme Court change without the proper constitutional amendment," Mr. Stahlman said.

"We still love our liberty," he declared, "and we do not want it jeopardized by any attempts to change the court without going to the people."

MILLBROOK

Mr. and Mrs. Norman Dunford and Mr. and Mrs. R. Gossett-Jackson of Oshawa were guests of Mr. and Mrs. F. J. Smith this week.

Mr. A. Larmer of Oshawa, formerly of Millbrook, has been calling on a number of relatives and friends in the village during the week.

TRENT RIVER

Rev. S. A. Kemp and Mrs. Kemp are summering at their cottage at Round Lake.

Mr. and Mrs. F. Cope, sons Fred and Frank of Toronto are holidaying at their cottage, Harper's Point.

Mr. and Mrs. Turner of Scarboro are week-end visitors with them.

Mr. and Mrs. Grant Clark and Beatrice of Campbellford were recent visitors with Mr. and Mrs. Walter Lewis and family.

Mr. and Mrs. Hugh Baird and son Hugh, Mr. Collins and Mr. McKinley left Friday for Toronto after one week guests at "Maple Inn" Cook cottage.

Mr. and Mrs. Hugh Baird and son Hugh, Mr. Collins and Mr. McKinley left Friday for Toronto after one week guests at "Maple Inn" Cook cottage.

Mr. and Mrs. Robert Sedgwick of Norwood are holidaying at their cottage, Harper's Point.

Mr. William Sedgwick has returned to Chicago, Ill. after ten days at the home of his parents, Mr. and Mrs. Thomas Sedgwick.

Recent visitors with Mr. and Mrs. W. A. Davidson were Mrs. Thomas Sedgwick and son William, Mr. and Mrs. Joseph Huffman and Miss Alma Clark of Havelock.

Mrs. Dingle and daughter Marion and son Jim of Cleveland, Ohio were recent visitors with Mr. and Mrs. W. G. Barrie and family.

Mrs. William Morton and granddaughter little Marina Morton and Mrs. Thomas Thompson were recent visitors with Mrs. Jacob Gardner of Norwood road.

The saw mill managed by Mr. Stanley Miles on the farm of Mr. W. G. Barrie ceased operating Friday after a busy few weeks.

Mrs. Langstaff and son Alex of Toronto are holidaying at the summer home of Mrs. Alex Rose.

SEVEN PRISONERS PASS.

GUELPH, Ont., July 16 (CP).—Out of nine prisoners who tried High School entrance examinations at the Ontario Reformatory here, seven passed. The average was higher than usual, officials said.

24-POUND MUSKIE CAUGHT IN STOCO

Ohio Party Plays Monster Forty Minutes Before Landing It

TWEED, July 17. — Russell White and H. J. Maxwell, of Akron, Ohio, who are occupying one of Albert Maynes' cottages at Kanata Beach, won the initial fishing honors on Stoco Lake this season, when they captured two lunge, one tipping the scales at twenty-four pounds and the other seven pounds, on Wednesday afternoon. Accompanied by Joseph Emmerson, the pair were trolling around the weeds at the eastern extremity of the lake when the big fellow hit. Mr. White was using a plug and an 18-pound test line and immediately struck for deep water when the king of the finny denizens took hold. He played his quarry for well over forty minutes before he brought him up to the boat. Having no gaff hook, it was necessary to exercise extreme caution in bringing him over the gunwale.

Master Pat Corcoran received rather nasty injuries at his home when he was struck on the cheek by a spring which became loose on a machine being taken into the house. The youngster had a narrow escape as the object nearly penetrated his eye.

Clarence Thompson of Denbigh, formerly of Kaladar, was arrested on Wednesday by Provincial Constable Barrett of Napanee, and has been charged with breaking and entering the Brydson Brothers' store at Kaladar on Friday night last.

Forty-five men, part of a force from this district engaged for the past three months on the Chats Falls Hydro development through the section, at the Ritchie Camp near Thomasburg, are jobless to-day as a result of the completion of work in this territory on Thursday. About half this force have been shifted with the camp to Sudbury district on further extension work. The men had been hired through the local Employment Service of Canada office and a number have registered for other work at the office.

German Driver Wins 30-Mile Vanderbilt Race

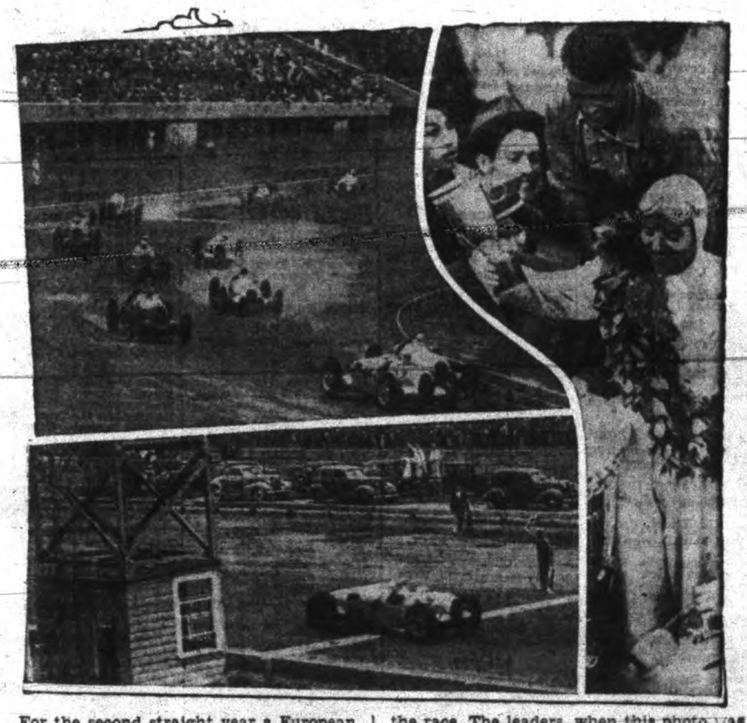

For the second straight year a European driver has captured the rich Vanderbilt Cup auto race, run at the Roosevelt raceway in Westbury, L.I. This year's winner was Bernd Rosemeyer, blond bombshell from Germany, who drove his Auto Union racing car over the 300-mile course at an average speed of 82.5 miles an hour. He was followed across the finishing line by Dick Seaman of England, who was a scant 51 seconds behind him. The action picture ao (TOP) shows the speeding autos taking the first turn in the race. The leaders, when this photo was made, were Rudolph Caracciola, No. 12, and Bernd Rosemeyer, No. 4, both German entrants and favorites. Caracciola was forced out of the race later with motor trouble. The other action picture shows Rosemeyer as he roared across the finishing line, the winner of the second Vanderbilt Cup race. The winner is also seen (RIGHT) with the wreath around his neck and the trophies that go with the glory of winning this daring speed classic.

HENRY —By Carl Anderson

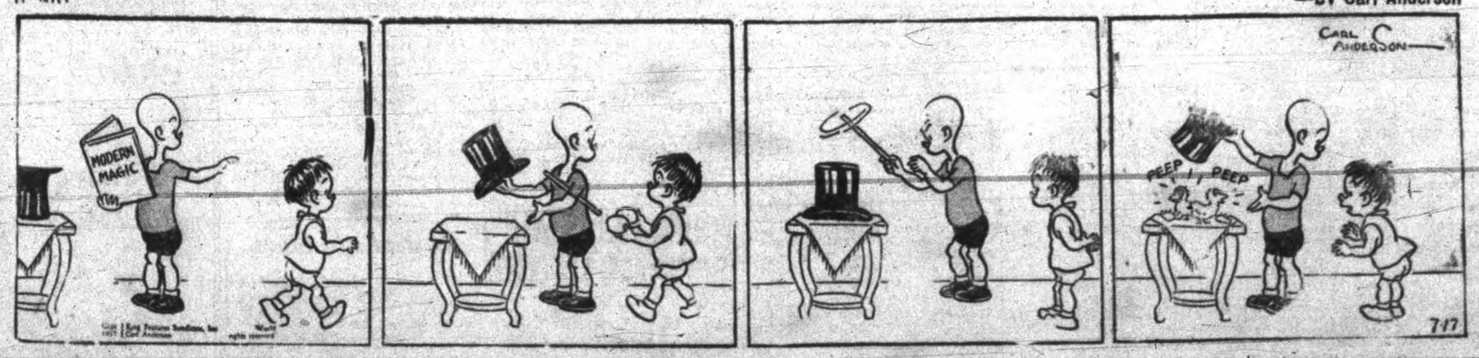

BRINGING UP FATHER —By George McManus

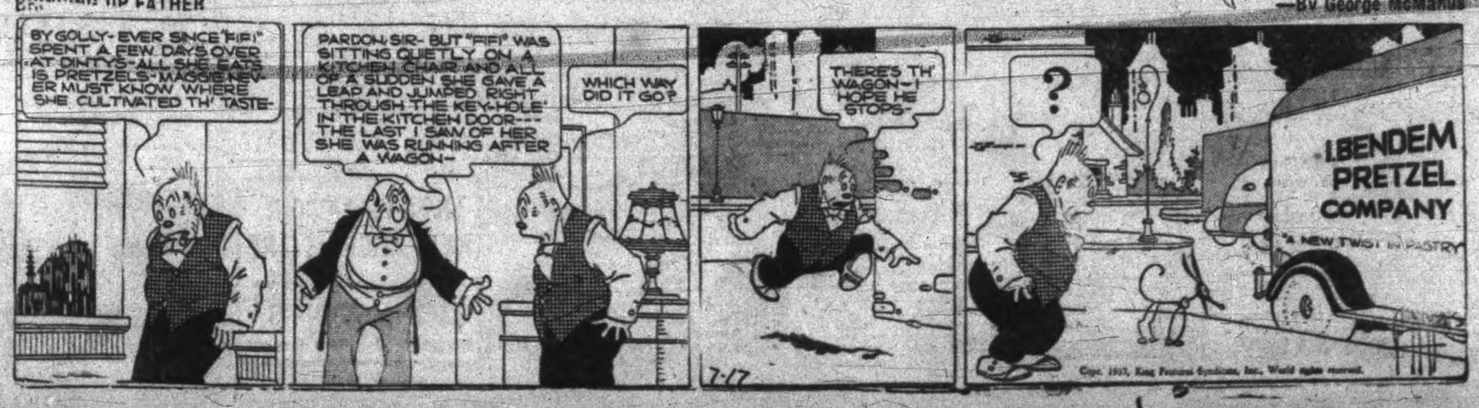

Why Not Convert Into A Duplex Now Under The HOME IMPROVEMENT PLAN.

A KING COULD DO NO BETTER!

With all the wealth of a nation at his command, a monarch would be wise to shop for his needs in the Want Ad pages. Perhaps you haven't quite the financial backing of a king — most of us haven't — so it's even more important for you to know and take advantage of the savings and convenience of Examiner Want Ads.

NOW IS THE TIME TO MODERNIZE and REPAIR --- 3 YEARS TO PAY

You May Borrow
Up to $2,000.00
Through the Government's
Home
Improvement Plan

These Advertisers
Will Help You
MODERNIZE
REPAIR - REMODEL

Decide Now to Have
Your Home Improved

This Is All You Have to Do:

First

Check over your home from the viewpoint of a prospective buyer or tenant—What does it need to make it modern and more comfortable?

Second

Consult one of the contractors or supply houses listed in this column for an estimate of the cost. (There is no charge or obligation for this service.)

Third

Take your estimate to your bank for a low cost Modernization Loan repayable over 12 months or up to three years. Loans may be secured up to $2,000.00.

HOME IMPROVEMENT

Contractors and Builders.

Free Estimates. No Obligation.
CHAS H. HUFFMAN
811 Elisa Street. Telephone 3266

IT'S LIKE OLD TIMES — HALLIDAY'S Sale of 4-Ply Wallboard at 2½c. Cedar Shingles $1.18 Bundle. Fir Ply 6c. Reliable Paint $1.68 Gallon. Doors $2.68. Call 1086, our Local Sales Representative, Wm. J. Bull, 339 Downie.

Electrical.

COMPLETE
ELECTRICAL SERVICE
Electrical Fixtures
And Wiring Devices.
GRANT & LOUCKS
618 George Street. Tel. 708

Painters and Decorators.

Let Us Quote On Your Paint Job With Lowe Bros. Paint.
F. B. J. MacPherson & Son. Tel. 886W

KELLAR THE DECORATOR
Estimates Given on All Interior and Exterior Decorating in the City or Country. Spray Gun Equipment. 'Phone 2581

'PHONE 1403
W. GORDON HALL
First-class Electrical Work Done.
AGENT G.E. HOTPOINT
RANGES, ETC.

Plumbing and Heating.

FOR EXPERT PLUMBING AND HEATING REPAIRS & CONTRACTS SEE J. L. P. SMITH, 372 WATER ST.

G. HARRY HUTCHINSON
TINSMITHING REPAIR WORK,
EAVETROUGH AND FURNACES.
886 WATER STREET. 'PHONE 225

Cement Work.

For Cement Work
'Phone H. ROSE 2312J
Ford Avenue. Free Estimates.

M. SICKLER
338 Stewart St. — Tel. 2325J
Cement Floors, Foundations, Sidewalks, etc. Free Estimates

Building Supplies.

Lumber, Insulation, Wallboard, Roofing.
J. R. McDONALD
'Phone 178 Charlotte Street.

SCREENS, SASH, DOORS,
SHINGLES, PAINT,
LUMBER AND BUILDING MATERIALS
For New Construction
or Renovation.
THE PETERBOROUGH LUMBER CO. LTD.
163 Hunter Street W. 'Phone 3186
Use Home Improvement Plan.

If the proverbial needle in a haystack is ever found it will be through a Classified Ad in The Examiner.

The Examiner
Classified
Advertising Rates

Cash Rate:
1 Cent per Word or Figure per Insertion. Minimum Charge. 25c

Charge Rate:
3 Cents per Word or Figure per Insertion. Minimum Charge. 50c

Box Numbers:
One or more Consecutive Insertions 10c

Coming Events:
Per Word per Insertion 2½c
Minimum Charge 50c

Special Announcements.
Birth Announcements 50c
Engagement Announcements. 50c
Marriage Announcements ... 50c
Death Notices 50c
Card of Than'ks (up to 1 inch) 50c
In Memoriams (up to 2 inches) 75c
Over 2 inches (per inch extra) 50c

Legal, Municipal, Government, Auction Sales:
1 Insertion, per agate line 12c
Repeat Insertions 6c

'Phone 1600:
We will call for your Advertisement and give you the low Cash Rate

Our Boarding House - . . with - Major Hoople

LOVE IS FOR TOMORROW

By
VIRGINIA SCALLON

CHAPTER 35

IT WAS June 1st. Marcia had been working with Garrett Warren for almost two months—days which had been profitably spent from a professional point of view at least. Her technique had improved tremendously, and while it was still too early to tell how popular her work was to become, still she had won the confidence of the executives of Garrett's firm. After the revealing interview at the radio audition, Marcia had resigned herself to accepting more and more of Garrett's attentions. Some days she worked until late in his office, then allowed him to take her to dinner or a theatre afterwards.

Garrett was sensitive enough to realize something under the surface had upset Marcia. Since that same night when he had joined her at the audition, he had noticed that she seemed to throw herself even more desperately into her work—and to accept him personally upon a different basis. He remembered their first talk on the beach at Malibu when Marcia's veiled talk of crinolines and men had revealed some underneath struggle between love and her work.

After they'd finished working that night, he took her gently by the hand. "You mustn't overdo it, my dear," he told her. "You've been working like a demon these last few days. Look as pale and frail as a lily."

"You forget. Lilies toil not, neither do they spin. And I seem to do nothing else," she said, wearily pushing her hair back from her forehead. Summer had come early that year, and the blistering hot day had left her enervated. Her starched blue blouse had wilted, and the white linen suit she'd chosen for coolness was a mass of wrinkles. Garrett's eyes smiled in sympathy at the crumpled picture she presented.

"You know, you needn't work so hard. In fact I forbid it," suddenly his emotions burst the dams he had so carefully built. "Oh, Marcia—can't you see how I love you, want you? Working with you all day and playing through these long evenings, I've known for a long time that you were the only woman for me. I didn't want to speak, for I felt that there was someone else. But now—"

"Now there's no one," she said with bitter finality. "I let the man I cared for slip through my fingers while I stretched them up to snatch falling stars," she said dramatically. "Gary, I was afraid of this, afraid you might misinterpret our friendship. I was so lonely I welcomed being with you, and now I've hurt you, too!"

Garrett was furious with himself for hurrying the girl, when his own intuition had told him her heart was too crowded with worry. He hastily soothed her. "It's not your fault, Marcia dear. And I'm not going to give you a chance to say 'no' right yet. You're just beginning to find yourself now; maybe the right answer will come pretty soon."

Marcia put her hand into his. "Can't we just stay friends?" she begged. Without realizing her selfishness in keeping him by her side under those terms, she pleaded, "I need you so, Gary."

This was small solace for a man who wanted her whole heart, but Garrett wisely appeared to agree. "Of course, dearest. Remember once I told you I was destined to be an old dog Tray? Well, you'll see. Just don't be afraid of my bark!"

He took her home directly from the office, fearing to trust himself with her any longer that night. Although he refused to be discouraged by her reaction, he regretted his impetuous haste in revealing his love.

After he had left, Marcia busied herself in the kitchen. She had been too hot and tired to enjoy her lunch that day, and she was desperately hungry. Raiding the ice box she found fruits for a salad, and despite the warmth of the evening, she brewed a fragrant pot of tea. Remembering the axioms of "Live Alone and Like It," she put on her most attractive Chinese tea robe and took her tray in to the window seat. There she found it pleasant to eat, and as she relaxed she began to regain her equilibrium.

She had been startled, though not surprised, by Gary's proposal. With woman's intuition, she had felt the man was nearing a declaration of some kind, and tried to forestall it. If only Sandy could have been saying those words to her! Viciously, she thought of Paula and wished she had her slim white throat between her own capable hands.

If Marcia could have seen Paula at that moment, she would have had even more cause to fume, for the young artist was still working under the electric lights of Sandy's office, and Sandy himself was checking budgets just a few feet away.

While he was totally unconscious of her presence, she was vitally aware of his every move. When she saw him jump up and start pacing the floor anxiously, she came to the door.

"Why don't you relax, Sandy?" she asked solicitously.

"Can't. I'm trying to see where the results justify spending all that money on advertising in that particular magazine. I've checked and double checked, and it seems a foolish expenditure to me—yet Ralston insists on including it in his budget."

"Well, he's boss, and you still get your 15 per cent," she said with a shrug that shifted the responsibility to Ralston. "I think it's about time we closed up shop! I'm desperately tired tonight."

Sandy looked at his watch and whistled. "Whew! Nine o'clock, and you haven't had your dinner. I should be shot." With some concern he looked at the childish face of Paula, now even paler than usual.

While he did not consciously admire her chic little dress, he admitted to himself that she seemed a more wholesome specimen than when she'd first come to his office. Absently he thought she must have a new heart interest. "It seems to work that way with everybody but Marcia and me," he thought, wondering how much longer Marcia would stand siege. He purposely had refrained from seeing her much of late, hoping that she would get things straight in her own heart and mind.

Sandy had started to patronize Paula as a promising young artist, then had conceived the idea of playing upon Marcia's jealousy by being even more attentive. Tonight he asked her tentatively to have dinner with him, and was startled by the vehemence of her reply.

"Sandy! Do you really mean it? Why I'd love to, really would!" With a hasty apology she hurried to the dressing room to make herself presentable, and then came eagerly to his side. "Will I do?" she said confidentially.

Still Sandy did not sense the impending climax. They had dinner in one of the drive-in cafes which catered to people while they sat in their cars. With the radio playing, they enjoyed the informal meal.

Sandy was grateful for any companionship that would take his mind off Marcia. And Paula was grateful for Sandy.

"Mister," she said teasingly, "before you take me home, would you drive me to the beach? It's such a heavenly night, and I'm too tired to go right home." She wriggled in excitement when the man agreed, and soon they were speeding down the familiar boulevard to the sea. Once there at the Palisades, where tall palms paraded majestically, they left the car.

Suddenly, as they leaned over the railing and looked down the steep incline toward the sparkling sea, Paula looked intently at Sandy.

"Do you know," she said solemnly, "if I really thought there was no chance of your ever loving me—really loving, I mean—I'd jump over this cliff, right now!"

Sandy jumped as if he had been shot, then grabbed her slim shoulders desperately. "You crazy little fool, don't ever think of doing such a thing! This is Poison Point—one drop would kill you," he said, then, trying to make light of the whole incident. But Paula was not to be deterred. Having finally spoken her mind, she was not the one to leave things up in the air.

"I mean it, Sandy," she said tremulously. "You don't love Marcia Madden, you never have. Her wishy-washy kind of love isn't good enough for you. She only wants you if she can have you on her own selfish terms. Me, why I'd come to you on any kind of terms you could mention—any kind! Nothing means so much to me as your love!"

Paula was trembling with the intensity of her desires, and she searched Sandy's puzzled face for an answer. For a long time he was silent, the swaying palms casting disturbing shadows upon his features. He still retained a tight hold on the girl lest she would make good her threat to step overboard. She needed his firm grasp when she heard what he had to say.

"By the Lord Harry, Paula, I believe you've got something!" he exclaimed joyfully, but not at all in the tone Paula had expected.

(To Be Continued)

THE TUTTS

By Crawford Young

TRENT RIVER

Mr. and Mrs. Arnold Richards of Baltimore were Tuesday visitors with Mr. and Mrs. M. T. Lean and family returning home were accompanied by their granddaughters Eleanor and Dorell Lean who will spend their holidays at Baltimore.

Mr. and Mrs. C. W. Whyte and daughter Barbara of Toronto were visitors Tuesday with Mrs. Will Wright at "Bambridge."

Mrs. Hallowell, and sons Fred and Charlie of Toronto have arrived at their summer home.

Mr. and Mrs. George Laughlin, Mr. and Mrs. Lloyd Goodman and daughters Mary and Shirley of Toronto are holidaying at "Rockwyn."

Mr. and Mrs. A. H. McKeel of Campbellford have arrived at "Waterside."

Miss Ferne Longmuir has returned from Detroit, Mich., after spending a few weeks with her sister, Mrs. B. Clark and family.

Mr. and Mrs. B. Clark and children of Detroit, Mich., are holidaying with Mr. and Mrs. James Longmuir and family.

Mr. and Mrs. Hugh Baird and son Hugh of Toronto are guests at Maple Inn Cook cottage.

Mr. and Mrs. Willard Wright of Toronto are holidaying at "Windermere."

Mr. and Mrs. J. Miller and son Bill left Wednesday for Toronto after ten days in camp at the Government Park.

Mrs. Helen Wilson, Mr. Melvin Wilson, Misses Caroline and Louise Wilson of Warren, Ohio, Mrs. Dorothy Walters, Mr. Chester Walters of Niles, Ohio, have returned to their homes after a week at "Tay-Kit-Eze."

Mrs. Joseph Kranz of Toronto spent the week at "Breeze Inn."

Mr. Krans of Toronto spent the week-end at the same resort.

The Misses Beatrice and Francis Pietrick of Chicago, Ill., were visitors during the week with Mrs. J. Krans at "Breeze Inn."

Mr. and Mrs. Gibson of Youngstown, Ohio, are holidaying at "Tay-Kit-Eze".

Mrs. Sam McGee, Ruth and Doris of Donegal were Tuesday visitors with Mr. and Mrs. Marshall Warnamaker and family.

BRICK BRADFORD—Adrift in an Atom

By WILLIAM RITT and CLARENCE GRAY

MUGGS AND SKEETER

By WALLY BISHOP

TILLIE THE TOILER

—By Russ Westover

Bedtime Story

By
HOWARD R. GARIS

UNCLE WIGGILY JUMPS DOWN

"Ha! Ha! Ha!" laughed the Fox.

"Ha! Ha! Ha!" laughed the Bob Cat.

"Ha! Ha! Ha!" laughed the Wolf.

"Well, now that we have had our fun let's get down to business," said the Fox in whose den the other Bad Chaps had met to talk over a plan to get something to eat.

"What's the first thing to do?" asked the Bob Cat.

"The first thing to do," said the Fox, "is to see which of us can best imitate the turkey gobbler. As I heard him the other day I think I can do it. I remember him well."

"I should think you would," chuckled the Bob Cat. "He nipped your tail at the corn roast, didn't he?"

"Please don't speak of it," growled the Fox. "Let me hear you imitate the turkey gobbler, Bobbie."

Why, Indeed.

"Why should I have to make a noise like the gobbler who lives in Uncle Wiggily's camp tent?" asked the Bob Cat.

"Because it's the only way we can catch some of the little rabbits to eat," growled the Fox. "Listen. Here's what we'll do. You know Uncle Wiggily keeps the turkey gobbler to call the children rabbits to meals in the camp dining tent. The gobbler is like a dinner bell."

"Then should we go 'ding-dong' to imitate him?" asked the Wolf.

"No!" snarled the Fox. "We must go 'gobble-obble-obble,' or as near like it as we can. Now let's try and see who is the best."

So the three Bad Chaps tried to gobble like a turkey.

The Bob Cat went: "Mew-obble! Mew-obble!"

The Fox went: "Yap-obble! Yap-obble!"

The Wolf went: "Yow-obble! Yow-obble!"

Neither of us is good at it," said the Fox. "So we had better go to the woods together and gobble together and maybe we can fool some of the little rabbits."

"But what's the idea?" asked the Wolf.

"It's like this," explained the Fox. "If we go to the woods and hide and make a noise like the turkey

gobbling, some of Uncle Wiggily's rabbits will think it is time to eat. They'll hop toward the sound of the gobbling noise, thinking it is at the camp tent. And we can catch them and eat them."

Wants to Hurry

"Come on, then," said the Bob Cat. "Oh, mew! I'm hungry.

Soon the three Bad Chaps were hidden in the woods near where the rabbit children were playing. Uncle Wiggily was not far off. All of a sudden the Bad Chaps began to gobble as best they could. It sounded a little bit like the turkey calling.

"Oh, dinner is ready!" cried Baby Bunty.

"It will be our dinner!" chuckled the Bob Cat who was making his "mew-obble" noise with the other Bad Chaps.

Uncle Wiggily also heard the gobbling sound. He was on a hill.

"This is strange," said the rabbit gentleman. "It isn't dinner time. The turkey shouldn't gobble. I must see about this."

Looking down off the hill, Uncle Wiggily saw the three Bad Chaps in the bushes gobbling as hard as they could. Then Mr. Longears knew it was just a sly trick to call the little rabbits.

"Ha! I'll stop that!" said the brave rabbit gentleman. He made a big jump down the hill and landed on top of the Bob Cat's back.

This so frightened the Bad Chap and the othe rtwo that they ran away and that was the end of their gobbling. None of the little rabbits was caught and all was peace and happiness.

And if the front door keys will stop being proud and take the back door key to the movies, I'll tell you next about Uncle Wiggily and the Hoop La.

(Copyright, 1937)

FRASERVILLE

Mrs. A. A. Smith and daughter, Mrs. Cyrle Briars of Rochester, N.Y., are guests of Mr. and Mrs. J. Solomon.

Mr. and Mrs. Walter Moncrief and Mr. and Mrs. Victor Colon spent Sunday with Mr. and Mrs. W. McElroy of Keene. Mae Moncrief returning home with them after spending the past week at Keene.

Mr. and Mrs. Eddie Delahaye and daughter Miss Nancy, of Windsor spent the week-end with his parents, Mr. and Mrs. Robert Delahaye.

Mr. and Mrs. Stewart Hogg, Mr. and Mrs. Percy Moncrief, Mr. and Mrs. Kenneth Moncrief and daughter Greta attended the Orange service in Grace Presbyterian Church, Millbrook, on Sunday evening.

Mr. and Mrs. John White, Harold and Hazel White and Mrs. E. White of Ada were recent guests of friends here.

Mrs. Richard Moncrief and daughter Miss Mildred, Mr. and Mrs. H. S. Hogg and sons attended the funeral of the late Mrs. J. Ballantyne in Peterborough on Saturday.

Miss Mary Lawrence of Fairmount spent Sunday at her home here.

Miss Mona Holden, Reg.N., returned to her duties at Weston Hospital, Toronto on Tuesday, she was accompanied by her sister, Miss Edith Holden.

WANT CROP CONTROL

WASHINGTON, July 16 (AP).—Five petitions circulated today among members of the United States Congress appealing for early enactment of farm legislation embracing the "ever-normal" granary and crop control. The petitions expressed alarm over the possibility next year's farm surpluses will bring disastrously low prices.

JOSIAH PRESTON IS LAID TO REST

Deceased Prominent In Political And Church Affairs Of United Counties

(Examiner Correspondence.)

BETHANY, July 17 (One of the best known and most highly esteemed citizens of the County of Durham died after a very short illness at St. Joseph's Hospital, Peterborough, in the person of Josiah Johnston Preston of Bethany, Ontario. He was born in Manvers on June 5, 1855, and was the last survivor of six sons of James Preston, a pioneer, who settled in that township nearly a hundred years ago. He went into business in his youth and was a well-known grain merchant at Bethany for many years. The deceased was several times Reeve of his township, a past Warden of the United Counties of Northumberland and Durham, township clerk for many years, and the representative of East Durham in the Ontario Legislature for eighteen years, serving during the whole Premiership of Sir James Whitney and Sir William Hearst. The late Mr. Preston was an Anglican in religion, a faithful attender a divine worship, and supporter of all church activities, a staunch Conservative, and unmarried.

The funeral on Tuesday, held at St. Paul's Anglican Church, was one of the largest ever held in this vicinity. His rector, Rev. A. R. Holden, officiated, having been previously instructed to make no personal allusions to this great man, whose religion was lived every day. The address by the rector was a message to the living, taken from the 12th verse of the 90th Psalm: "So teach us to number our days that we may apply our hearts unto wisdom." The chosen hymns, "Rock of Ages" and "Abide with Me," were favorites of the deceased.

Pall-bearers were Messrs. A. B. Sisson, W. L. Hanna, Harry Smith, Harry O'Brien, J. J. Clark, and Henry Ward, all of Bethany. Interment was made in the family plot at St. Mary's Cemetery, where a large gathering met the cortege.

Friends and relatives from a distance included: Mrs. E. L. Taylor, Winnipeg, Mrs. George Calder, Kenora, W. J. Elliott, K.C., Toronto, and Mrs. Elliott, Mrs. Harry McKague, Toronto, Mrs. James A. Preston, Toronto, Fred Bowen, ex-M.P., Newcastle, Mrs. A. A. Preston, Miss Edith Preston, and Mrs. Millard, Peterborough, Dr. and Mrs. W. J. Preston, Peterborough; Howard Fallis and Senator M. A. Fallis, Peterborough, Heber Preston, Mr and Mrs. Bernard Preston, Peterborough, Mrs. McDonald, Mrs. Adolph Henry, and Miss Crown, Orono, Mr. and Mrs. Ephraim Evans, Orono, Mr. and Mrs. Bernard McAlpine Preston, Reaboro, Col. J. A. V. Preston, K.C., Orangeville, Mr. and Mrs. Victor McCartney, Cornwal, Mr. and Mrs. Aubrey McCartney, North Bay, Dr. Arthur Jamison, Millbrook, J. R. Eakins, L. H. Winslow, Harry Fallis, Millbrook, George Patton, Peterborough, Arthur Jamieson, Port Perry, H. Bateman, Bowmanville, Milton Elliott, Bowmanville, John Staples, Pat White, Joe Hickson, William Crozier of Lindsay, Misses Lena and Harriet Ward and Mrs. Delbert Adams, Lindsay, Rev. and Mrs. Victor Walker of Janetville, Mr. and Mrs. Chas. McNeil, Janetville, and others.

RAINS CONTINUE SOAKING PRAIRIES

Feed And Crop Outlook Improves—Many Gardens Being Sown

WINNIPEG, July 17—(CP)—Rains drenched the Canadian prairies today as downpours continued in Northern and Central Alberta with good precipitation reported elsewhere in Alberta and Southern Saskatchewan and heavy showers in many parts of Manitoba.

The western feed and crop situation improved extensively with the rainfall, and in Southern Saskatchewan garden seeds were being sown and farmers of the drought-stricken areas looked for fodder crops where a week ago no harvest of any kind was expected.

Edmonton's deluge continued past its 48th hour last night with the six-inch mark exceeded and no sign of let-up. Officials believed no part of Alberta was missed by rain.

Rain was still falling in Southern Saskatchewan and at Ceylon 80 miles south of Regina four and a half inches have fallen since Sunday. Four inches have fallen at Pangman, west of Ceylon, since Wednesday. Two inches fell yesterday at Assiniboia, in the worst of the drought area. A similar fall was recorded at Moose Jaw.

The rain extended yesterday eastward from Assiniboia and heavy falls were reported as far as Estevan in the southeastern corner of the province.

Rain-sodden highways in all directions out of Edmonton crippled bus and truck traffic and the Provincial Government banned use of the province's five main highways by heavy vehicles because of softened surfaces.

CONDEMNS CURB OF 'SEA DEVIL'

Aussie-German Magazine Contends Luckner Should Have His Say

MELBOURNE, July 17 (CP-Reuters). — The German-Australian magazine Die Brueke condemns criticisms of the Australian Labor Party of the Nazi propaganda cruise of Count Felix Luckner, the famous war raider, in the motorship Sea Devil.

It says the ruling of the Minister of the Interior that Count Luckner should be permitted to land but must not engage in propaganda "Shames fair-minded people." The magazine says "Such action is anti-chivalrous to a former adversary and unworthy of Australia."

Count Luckner, known as the "Sea Devil" during the War, opened his world propaganda tour on April 18. He took with him film apparatus to assist him in lectures on Germany. His ship carries a crew of 13, provisions for six months, and sufficient fuel for a 6,000-mile voyage.

The Examiner BULLETIN BOARD

Three children bathing in the Rouge River at Bell's Falls got beyond their depth and were drowned.

From Zurich, Switzerland, comes a report of the death following an operation of the Maharani of Indore, 22-year-old wife of an Indian potentate.

Nazi leaders in Germany are considering a protest against the proposed British division of Palestine, on the ground that more than 1,000 Germans would fall under Jewish rule.

Near Hanna, Alberta, a ten-year-old girl, Kathleen Mildred Millard, was killed when a pitchfork handled by her brother slipped and penetrated her eye.

Conviction Upheld

The New York Appellate Division has unanimously upheld the conviction of Charles Lucky Luciano and his co-defendant, on charges of compulsory prostitution and conspiracy.

The five-day strike in the Consolidated Paper Corporation's Wawagamack Island plant, where 650 men have been out, has been settled.

Winnipeg reports that new optimism returned to Western Canada yesterday as three days of wealth-[illegible] rains broke a prolonged summer drought.

Capt. G. E. T. Eyston, British racing motorist, will attempt a new world speed record in September on the salt lake beds of Utah.

Injuries Are Fatal

Rev. S. F. Dixon, superannuated United Church clergyman, died in the Belleville hospital yesetrday, as the result of an accident some time ago, in which his hip was fractured.

A survey of Ontario crop conditions shows that the heavy rains and high winds recently have not seriously damaged the crops, and an abundant harvest is expected.

The sale of a new $20,000,000 issue of Province of Ontario bonds at a record low rate was announced last night by Premier Hepburn.

Lord Tweedsmuir and his party driving 67 miles over muddy roads from Red Deer, paid a visit to the little Alberta town of Stettler yesterday.

Three Are Injured

Three men were burned and the pump and pumphouse at the Coatsworth Waterworks wrecked when natural gas exploded as one of the men was lighting a cigarette.

When a 10,000-gallon gasoline tank exploded at Atlantic City, at least ten persons, including three firemen, were injured.

Seven Toronto people en route to a picnic at Port Dalhousie, were injured in a collision at a Toronto intersection.

Lynn, Mass., police are searching for an unidentified boy who set fire to the clothes of six-year-old Jacqueline Rollins, causing fatal burns.

Driver Killed

Crushed between the wheels of a freight train which was in collision with his car near Porquois Junction, Joe Norfolk of Anson was instantly killed.

Brigadier W. B. Anderson, D.O.C. No. 3 Military District, is resigning on pension and will be replaced by Brigadier H. F. H. Heriaberg, now commanding the Halifax district.

The validity of the marriage 26 years ago of Mae West and Frank Wallace was recognized judicially yesterday, when a judge decided in favor of Wallace on that point.

Two Toronto men were fined $300 each for blowing their auto horns too loudly during a wedding procession.

Parents Are Sentenced

At London Edward Snider and his wife Elsie were sentenced to three months in jail for making their home unfit for children by habitual drunkenness.

Mrs. Lloyd Harris, 40, was drowned in a water reservoir on her farm, 35 miles west of Peace River.

Out of nine prisoners in the Ontario Reformatory at Guelph who tried the High School Entrance examinations, seven were successful.

Mr. and Mrs. John Miller Hicks of Picton yesterday celebrated the 65th anniversary of their wedding. They were married July 16, 1872.

U.S. COURT BILL IS BACK TO LIFE

President's Demand For Action Brings Peeved Response From Opposition

WASHINGTON, July 17—(AP).—An injunction from President Roosevelt that it is "the duty of Congress" to pass judiciary legislation at his session drew angry, defiant replies to-day from foes of the Bill for Reorganization of the United States Supreme Court.

The armistice called after the death of Senator Joseph T. Robinson was shattered even before his State funeral at noon.

"We will select our own leader and dispose of the Court Bill in our own way without dictation from any source whatsoever," said Senator Van Nuys (D.-Ind.).

Senator Burke (D-Neb.) commented: "If the President is determined to have the matter brought back to life, he will find the Opposition ready to welcome the contest."

Opposition Senators struck back vigorously at the President's statement he was expressing his views before Robinson's funeral because "I find that advantage is being taken of what, in all decency, should be a period of mourning."

The tone of his statement and the replies of the foes gave a hint of the bitterness with which the Senate debate will be resumed next Tuesday.

President Roosevelt made his demand for action on court legislation in a letter to Acting Senate Leader Barkley of Kentucky.

ITALIAN OCEAN AIR SERVICE

ROME, July 17—(CP-Havas). — Italian transatlantic postal air service linking Rome with the Brazilian and Argentine capitals will be inaugurated in October by Air Marshall Italo Balbo, governor of Libya, it was announced today.

Balbo, who commanded the Italian mass flight from Italy to North America and back in 1933, will be accompanied by another pilot and a mechanic on the inaugural flight.

A MAGISTRATE BAFFLED.

HAMILTON, Ont., July 17—(CP).—Magistrate H. A. Burbidge, ruling today a 16-year-old technical school youth was guilty of disobeying his teacher, added this to his judgment:

"But speaking in the jargon of the boy involved, "so what?"

The magistrate, who found the boy disobeyed an order to attend a duly authorized class, adjourned the case to July 28, when interested officials of the Big Brothers Association return from an out-of-town visit.

U.S. Flyers Are Given An Irish Welcome

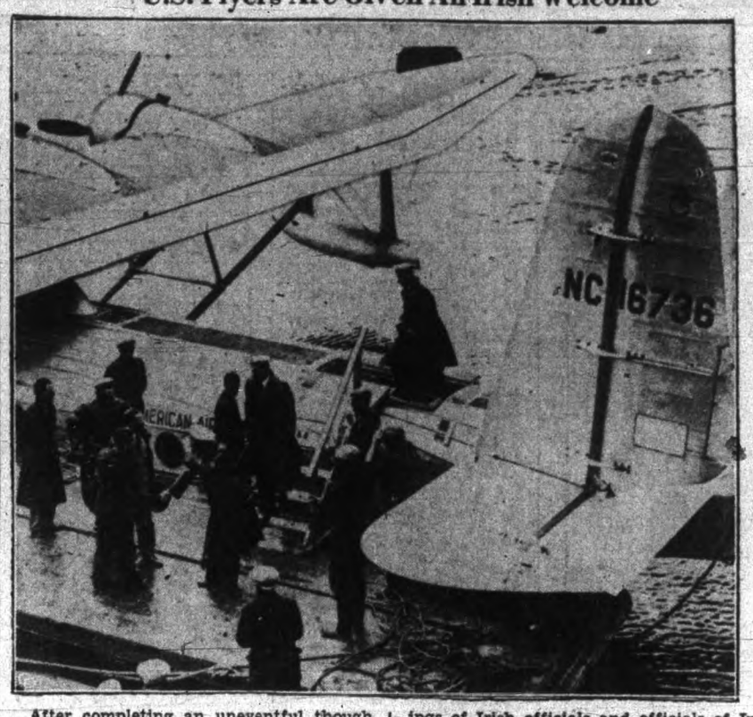

After completing an uneventful though epic crossing of the north Atlantic from Botwood, Newfoundland in less than 13 hours, and landing on the River Shannon, where a new air harbor has been constructed, Captain Harold E. Gray and his crew of the Pan-American Clipper III, climb from their flying boat to receive the greetings of Irish officials and officials of Imperial Airways, who are co-operating with Pan-American in Atlantic test flights. At about the same time the British flying boat Caledonia landed at Botwood to complete the east-to-west flights. The surveys are being made as a prelude to regular commercial service operated by the two companies.

Lower School Examination Results In Peterborough County Schools

Results of the Lower School Examinations of the pupils from the High Schools and Fifth Classes of the County of Peterborough written in June 1937.

English Grammar—Gr.; British History — B.H.; Geography — Geo. Physiography—Phys.; Arithmetic—Ar.; Art; Botany—Bot.; Zoology—Zoo.

Apsley Centre

Blanch Downing—Gr., Zoo.
Margaret Hastings—Ar.
Ina Prouty—B.H., Art.
Lillis Prouty—Ar., Art, Zoo.
Evelyn Reid—Art.
Jean Scott—Gr., B.H., Geo., Zoo.
Virginia Smith—Gr. Geo., Art. Zoo.
Ronald Woodbeck—Gr., B.H., Geo., Ar.

Cordova Mines

Clifford Hay—Ar., Zoo.
Geraldine Kelsh—Gr., Art.
Carmellita Myers—Gr., Art, Zoo.

Ennismore

Blandina Carrol—Gr., Geo., Zoo.
Fergus Cavanagh—Gr., B.H., Geo., Zoo.
Kenneth Crough—Geo., Phys., Zoo.
Mark Crough—Gr., Geo., Zoo.
Marcella Hickey—Gr., B.H., Geo., Zoo.
Margaret Kearns—Zoo.
Billie Kearns—Gr., Geo., Zoo.
Regina Killen—Gr., B.H., Geo., Zoo.
Helen McAuliffe—B.H., Phys., Zoo.
Mae McAuliffe—Phys., Zoo.
Tom Murray—Gr., B.H., Geo., Zoo.
Gloria O'Rielly—Geo., Phys., Zoo.

Halls Bridge

Zelda Adams—Gr., Bot.
Lillian Calvert—Art.
Gladys Davis—Art, Zoo.
Annie Edwards—Ar., Art.
Ruth Edwards—Ar., Art. Zoo.
Howard Gillispie—Ar.
Otha Graham—Art, Zoo.
Russell Graham—Art.
Eleanore Irwin—B.H., Ar., Art, Zoo.
Mary Marois—Art, Zoo.
Bernard Piuard—Art.
Mae Northey—Geo., Bot.
Alta Sage—Geo., Bot.
Doris Sage—Art, Bot.
Earl Sage—Geo., Bot.
Ola Stabler—Ar., Zoo, Art.
Almeta Spafford—B.H., Art, Zoo.
Robert Thompson—Gr., Geo., Bot.
Dora Weist—Geo., Bot.
Murray Whetung—B.H., Phys., Ar., Zoo.
Gladys Windover—Art.

Havelock

Dorothy Baker—B.H., Geo., Art, Bot.
George Brown—Ar., Zoo.
Doris Buchanan—Gr., Phys., Ar., Zoo.
Kenneth Buchanan—B.H., Geo., Bot.
Wallace Buchanan—Geo., Ar., Zoo.
Alta Clark—Gr., Phys., Ar., Zoo.
Helen Covert—Gr., B.H., Phys., Ar.
Marjorie Evans—Gr., Phys., Zoo., Ar.
Everett Ellis—Geo., Bot.
Randle Ellis—Gr., Ar., Bot.
Elsie Fleming—B.H., Geo., Art, Bot.
Rita Fleming—B.H., Geo., Art, Bot.
Betty Green—Geo.
Warden Griffith—Gr., Phys., Zoo.
John Hagerman—B.H., Geo., Art, Bot.
Graydon Harris—Gr., Geo., Ar., Bot, Art.
Elmore Jamieson—Geo., Art, Bot.
Clifford Kennedy—Zoo.
Marguerite Little—B.H., Geo., Art, Bot.
Mildred McArthur—Gr., Phy., Ar., Zoo.
Stanley McCutcheon—Hist., Geo., Art, Bot.
Emma McLaughlin—Ar.
Ila McLaughlin—Art.
Julia McLaughlin—B.H., Bot.
William McLaughlin—B.H., Bot.
Helen McMullen—Geo., Zoo.
Anne McNeely—Gr., Phys., Ar., Zoo.
Rita McQuigge—Ar.
Harry Polleck—Ar., Zoo.
Muriel Poste—Phys., Zoo., Gr., Ar.
Muriel Quinn—Zoo.
Ena Revoy—Gr., Phys., Ar., Zoo.
Muriel Russell—Gr., Phys., Ar., Zoo.
Vera Sine—B.H., Geo., Art.
Evelyn Stevenson—Art
Lois Thompson—Gr., Phys., Ar., Zoo.
Norman Varty—Geom., Art.
Grace Stewart—Zoo.
Claude Watson—B.H., Geo., Art, Bot.
Dorothy Watson—Geo., Art, Bot.
Russell Williams—Gr., Ar., Zoo.
Mildred Wrightly—Art.

Keene Centre

Elva Adamson—Ar., Art, Phys., Agric. II.
Hilda Armstrong—Gr., B.H., Geo., Bot.
Alan Borland—B.H., Phys., Art, Agric. II.
Ruth Brown—Art.
Lloyd Crane—Gr., Geo., Bot.
Arthur Drummond—B.H., Geo., Ar., Agric. II.
Archie Elmhirst—Phys., Art, Agric. II.
Paul Evans—B.H., Phys., Art, Agric. II.
John Godfrey—Geo., Zoo.
Clair Hayes—Agric. II.
Francis Hogan—B.H., Phys., Art, Agric. II.
Jean Hope—Gr., Arith., Art, Bot., Zoo.
Marion Hope—Gr., Phys., Bot.
Verna Hope—Gr., B.H., Bot.
Wallace Houle—Gr. Art.
Walter Loukes—Geo., Ar.
Margaret McFarlane—Phys., Ar., Art, Agric. I. Agric. II.
Eileen Mather—Ar., Phys., Art, Agric. II, Geo.
Loretto McCarthy—Gr., Agric. I.
Vera Miller—Gr., Geo., Bot.
Agnes Nelson—Ar., Agric. II, B.H., Geo., Art.
John Patterson—Gr., Phys.
Agnes Reid—Gr., Geo.
Sadie Robinson—Gr., Geo., Bot.
Ellen Shearer—Art, Agric. II, B.H.
Isabel Shearer—Geo., Bot., Zoo.
Jack Speirs—Geo., Art, Zoo.
Muriel Thompson—Gr., Art.
Fern Webster—Gr., Geo., Bot.

Lakefield Centre

Carman Abrams—Bot.
Vera Binnington—B.H., Geo., Art, Bot.
Mary Blewett—Gr., Phys., Ar., Zoo.
Winnifred Blewett—Gr., Phys., Zoo.
Elizabeth Brown—B.H., Geo., Art, Bot.
Gordon Burnett—Gr., B.H., Phys.
Arthur Byers—B.H., Geo., Art, Bot.
Alice Chappell—Gr., Phys., Bot., Zoo.
Minnie Charlton—Phys., Arith.
Doris Chittick—Gr., Phys., Ar., Zoo.
William Clark—B.H., Geo., Art, Bot.
Jack Coughlin—B.H., Geo., Art, Bot.
Elmer Cummings—Phys., Arith., Bot.
Irma Dunford—Art.
Isabelle Fitzgerald — Gr., Geo., Phys., Arith., Zoo.
Jean Garbutt—Geo., Art, Bot.
Doris Hart—Gr., Phys., Zoo.
Jean Hawthorne—B.H., Geo., Art.
Helen Hopkins—B.H., Geo., Art, Bot.
Eva Henthorne—Arith., Bot.
Fred Hudson—Gr., Phys., Arith., Zoo.
Violet Hudson—B.H., Geo., Art, Bot.
Robert Hunter—Gr., Phys., Bot., Zoo.
Donald Hyil—Gr., Phys., Arith., Zoo.
Eric Jackman—B.H., Geo., Art, Bot.
Raymond Jackman—Phys.
Keith Johnston—Phys., Zoo.
Ruth Johnston—Arith.
Helen Kelly—B.H., Geo., Art, Bot.
Elizabeth Lampmann—B.H., Geo., Art, Bot.
Katharine Lampmann—B.H., Geo., Art, Bot.
Joseph Leahy—Gr., Phys., Arith.
Kevin Leahy—Gr., Phys., Arith.
Francis Loyst—Gr., Bot., Zoo.
Robert McCracken—Geo., Art, Bot.
Dorothy Mann—B.H., Geo., Art, Bot.
James Moher—Phys.
Mary Moher—Geo., Zoo.
Joseph Moloney—B.H., Geo., Art, Bot.
Julian Morin—Gr., Zoo.
Kenneth Morris—Gr., Phys., Ar., Zoo.
Jack Morrison—Gr., Phys., Arith., Zoo.
Kathleen Mose—B.H., Geo., Art, Bot.
Leone Murphy—Gr., Phys., Zoo.
Gerald Northey—Phys., Zoo.
Hazel Northey—Gr., Phys., Ar., Zoo.
Elizabeth Nichols—Phys.
William Nichols—B.H., Geo., Art, Bot.
Constance Orr—Phys., Ar.
Muriel Payne—B.H., Geo., Art, Bot.
Elva Preston—Gr., Phys., Zoo.
Lillian Reid—Gr., Phys.
Dennis Remnant—Gr., Phys., Ar., Zoo.
Claude Shewen—B.H., Geo., Art, Bot.
Donald Smith—Phys., Ar., Zoo.
Dorothy Smith—B.H., Geo., Art, Bot.
Harry Spence—B.H., Geo., Art, Bot.
Gerard Sullivan—Gr., Phys., Ar., Zoo.
George Tanner—Phys.
Marion Twist—Geo., Art, Bot.
Frances Towns—B.H., Geo., Phys., Zoo.
Mary Towns—Gr., Ar., Art, Bot.
Patricia Wannamaker—Gr., Phys., Bot., Zoo.
Phyllis Webdale—Gr., Phys., Zoo.
Lily Wong—B.H., Geo., Art, Bot.
Mary Wong—Gr., Phys., Ar., Zoo.
Lois Yale—Gr., Phys., Ar., Zoo.

Norwood Centre

Arthur Andrews—Geo., Art., Agric. I.
Lillian Armstrong—Arith.
Charles Baker—Geo.
Edward Baskin—B.H., Geo., Art.
James Baskin—Ar., Agric. II.
Isabell Birdsall—B.H., Geo., Ar., Agric. I.
Lester Bongard—Gr., Phys., Ar., Agric. II.
Nona Breckon—B.H., Geo., Art, Agric. I.
Vaughan Brown—B.H., Geo., Art, Agric. I.
Gerald Buck—B.H., Geo., Art, Agric. I.
Walter Buck—B.H., Geo., Art, Agric. I.
Wilfred Buck—Gram., Phys., Ar., Agric. II.
Donald Cameron—B.H., Geo., Art, Agric. I.
Donald Clarke—Gram., Phys., Ar., Agric. II.
Dorothy Clysdale—Agric. I, Agric. II.
Fred Clysdale—Gr., Phys., Art, Agric. II.
Rachel Elmhirst—Agric. I.
Marion English—Gr., Geo., Ar., Bot.
Gustavus Faux—B.H., Geo., Art, Agric. I.
William Faux—Gr., Phys., Ar., Agric. II.
Doris Gill—Gr., Phys., Agric. II.
Wm. Godin—Gr., Phys., Agric. II.
Francis Haddlesey—B.H., Geo., Art, Agric. I.
Bernard Huffman—Gr., Phys., Agric. II.
Ormonde Hogg—Gr., Phys., Ar., Agric. II.
Ethel Hull—Geo., Ar., Agric. I.
Eric Innes—B.H., Geo., Art, Agric. I.
Doris Johnson—Gr., Phys., Ar., Agric. II.
Ruth Jones—B.H., Geo., Art, Agric. I.
Evelyn Leeper—Agric. I.
Margaret Leeper—B.H., Geo., Art, Agric. I.
Raymond Lobb—Gr., Phys., Ar., Agric. II.
Wellington Lobb—Gr., Phys., Ar., Agric. II.
Lockie Longhurst—B.H., Geo., Art, Agric. I.
Jeanne McColl—Gr., Phys., Ar., Agric. II.
Mary McKee—B.H., Geo., Art, Agric. I.
Maurietta McMaster—B.H., Geo., Art, Agric. I.
Makepeace McNiel—Gr., Phys., Ar., Agric. II.
Olga Metcalfe—Gr., Phys., Agric. II, Ar.
Ruby Preston—Gr., Phys., Agri. II.
Bernard Puffer—Phys., Art.
Beryl Stare—B.H., Geo., Art, Agric. I.
Evelyn Stevenson — Gr., Phys., Agric. II.
Jean Stevenson—B.H., Geo., Bot.
Mildred Stevenson—B.H., Geo., Bot.
Murray Thomas — Gram., Geo., Agric. II.
Kenneth Thompson—Phys., Agric. II.
Gwendolyn Varcoe—B.H., Geo., Art, Agric. I.
Helen Walsh—Gr., Phys., Ar., Agric. II.
Rita Walsh—Phys.
Lola Warr—Gr., Phys., Ar., Agric. II.
Kathleen Kelly—B.H., Geo., Art, Agric. I.

Warsaw Centre

Earl Bolton—Phys., Ar., Art, Zoo.
Monica Cavanagh—Ar.
George Clements—Ar., Zoo.
Vincent Cranley—Geo., Bot., Zoo.
John Darling—Art, B.H., Geo., Zoo.
Teresa Hayes—Gr., Geo., Bot.
James Healey—Ar., Zoo.
Catherine McKiever—Gram., Bot.
Anne O'Leary—Gr., Geo., Bot.
Milo Payne—Geo., Art, Zoo.
Merle Payne—Ar.
Mary Payne—Zoo., B.H., Geo., Art, Art.
Brigid Sheehan—Gr., Geo., Ar., Art.
Raymond Clements, who submitted doctor's certificate for illness, is under consideration for granting of some subjects from teacher's recommendation.

$100,000 WILL NOT BUY A NEW Stomach; but LLOYD'S STOMACH SAVERS will help make yours like new. Positively guaranteed to relieve STOMACH DISTRESS, such as INDIGESTION, DYSPEPSIA, SOUR STOMACH, NAUSEA, VOMITING, CAR, TRAIN, MORNING SICKNESS, or your money will be refunded. Formula prescribed by DOCTORS for over 40 years. SPECIAL OFFER at ELLIOTT'S DRUG STORE, 393 George Street. Phone 15.

REPUBLIC STEEL TO FACE CHARGES

Labor Relations Board Prepares Long List Of Offences Before And During Strike

WASHINGTON, July 17—(AP).—The Labor Relations Board charged the Republic Steel Corporation today with a long list of "unfair labor practices" before and during the recent steel strike.

The board ordered a hearing here Wednesday on its complaint, which covered only the company's Ohio plants.

First item of the board's complaint was its allegation the company discharged 75 employees for joining the Steel Workers Organizing Committee, subsidiary of the John L. Lewis Committee for Industrial Organization. Other workers were threatened with discharge, the board said.

PROTECT UMPIRES

SYDNEY, N.S.—(CP).—A 60-day suspension and consequent loss of pay for that period, faces any Cape Breton Colliery Baseball League player or manager who assaults an umpire, league officials have announced after consulting officers of the National Association of Professional Baseball Clubs. The Cape Breton League is a Class D loop.

RABBIS PROTEST

Union Asks Britain to Revise Palestine Division

NEW YORK, July 17—(AP).—In special conference, the Union of Orthodox Rabbies of Canada and United States appealed last night to Great Britain to revise the projected plan of partitioning Palestine into Jewish and Arab territories.

The conference adopted a motion by its president, Rabbi Joseph Konvitz of Newark, N.J., asking the revision, and expressing faith in the "justice of British people, who are known as admirers of the Bible, not to curtail the boundaries of the Holy Land as promised to the Jewish people in the Bible."

DISPLACE DATES WITH GEOGRAPHY

Reasons For Battle More Important Than Time And Place Says Expert

CHICAGO, July 17—(CP)—"Date" history and "place" geography are one the wane and a combination of both, known as "social science," may soon be in use in all junior high schools.

Sidney A. Denison, superintendent of schools of suburban Glen Ellyn, who made this statement, said the date of a battle is not so important as "the reason why the battle was fought and an understanding of the causes and conditions that led to the battle."

"The 'place' in geography is not so important, but the habits of the people, their culture and the effect they have had on mankind's progress are."

THREE BIG DAYS AT OTTAWA FAIR

Outstanding Features To Mark Jubilee Year—Show To Last Nine Days.

Pageantry, thrills and novelty will mark the first three days of the Ottawa exhibition, three special extra days to celebrate the fiftieth anniversary. Instead of a week, there will be nine days in all, August 19th to 28th, opening on Thursday, August 19th. Lucky Teter and his daredevil automobile riders will do their stuff for the first three nights. This is claimed to be the most sensational act in outdoor entertainment. With a cast of 800, suitably costumed and with an elaborate stage setting, a historical pageant, Chaudiere, will be presented, and indications are that it will be the most pretentious offering which has been staged in the Capital. A cavalcade with the riders of the ages and fireworks will be added features.

With the exception of the live-stock, all departments, including the big midway, will be in readiness for the opening day. Then on Monday, August 23rd, there will be a complete change of entertainments. Goldman and his band; a big song and dance presentation, The Revue of Tomorrow; vaudeville, the best obtainable; horse races, horse show, automobile show and a hundred and one other free attractions will combine to make the 1937 exhibition memorable.

Prize lists are available on application to the secretary, as is other information and illustrative literature.

CANADIAN DEPARTMENT STORES

MONDAY at the C.D.S.

STORE HOURS: 9 a.m. to 5.30 p.m., Wednesday 9 a.m. to 12.30 noon, Saturday 9 a.m. to 9.30 p.m.

For One Week Only! EATON'S Fruit Saline

8-oz. Bottle .39

REGULARLY 55c

A special feature—July 19th to 24th inclusive! Eaton's Effervescing Fruit Saline is pleasing to take in cases of indigestion, constipation, sluggish liver, etc. Buy several bottles at this low price! 8-oz. bottle ..... .39

—Main Floor, C.D.S.

"JUDGEWARE" ENGLISH ENAMELWARE

Many people are familiar with the wearing qualities of this well-known enamelware. Here are 4 kitchen necessities . . all attractive designs. Offered to you at July Sale Special prices Monday. Smooth, heavy grade ivory enamelware, with smart green, or cheerful red trim.

TEA KETTLE—Smart in style, good size, holds about 3 imperial pints. Special, each 1.29

COVERED SAUCEPANS—With a neat fitting flange cover. Capacity about 6 imperial pints. Special, each 1.19

TEA POT—Popular 6 cup size, nicely shaped, with colored handle and spout. Special, each ..... .89

DOUBLE BOILER—Medium size, holds about 3 imperial pints. Special, each 1.29

—Basement, C.D.S.

ASSORTED SUMMER COTTONS

A group of cool, dainty patterns and materials. Novelty crash, ginghams, voiles, etc. Various color combinations. 36" wide. Special, yard ..... .15

—Main Floor, C.D.S.

CANADIAN DEPARTMENT STORES LIMITED

UNUSUAL OFFER! To Have SLIP COVERS CUSTOM MADE FOR THE NEXT TEN DAYS

THE DRAPERY DEPARTMENT offers Peterborough customers the same facilities for having Slip Covers made-to-measure as in EATON'S—COLLEGE STREET Store, Toronto.

Two thoroughly experienced Slip Cover men will be in the Drapery Department of the Canadian Department Store each day from Friday, July 16th, to Saturday, July 24th.

They will have for your selection a splendid line of popular Slip Cover Materials from EATON'S COLLEGE STREET STORE, Toronto. Linens! Crashes! Chevrons! Chintzes!

Come in and Consult our Representatives about materials and prices. Have them call at your home and submit estimates. There is absolutely no obligation for this service.

As an extra convenience Slip Covers will be cut and fitted in your home, so you may have the use of your furniture while the Slip Covers are being sewn.

This is a Real Opportunity to give new life to your old furniture with gay, new Slip Covers made-to-measure right at home from up-to-date fabrics at the same prices that are in effect in Eaton's, College Street, Toronto.

—C.D.S.—Drapery Dept.—2nd Floor.

CANADIAN DEPARTMENT STORES LIMITED

THE WEATHER
Light variable winds; fair and warm today and Tuesday.
Sun: Rises 5.32 a.m., Sets 8.55 p.m. DST

The Peterborough Examiner

FINAL EDITION

VOL. LXXIX, No. 15 — PETERBOROUGH, MONDAY, JULY 19, 1937 — PRICE THREE CENTS

TEXTILE HEAD REPLIES TO GORDON'S STATEMENT

Weekend Accident Toll Takes Eleven Lives In Ontario

Toronto Motorist Is Burned To Death Haliburton County

Car Plunges Down Bank, Overturns, Takes Fire--Family Unable To Aid

AUTOS KILL EIGHT

Drowning Claims Only One, Mine Blast And Fall Off Roof Add Two More

TORONTO, July 19. — (CP) — Eight of 11 persons killed in accidents in Ontario Saturday and Sunday were involved in motor car crashes. Drowning claimed one victime, a mine explosion another, and a Toronto man died after a 25-foot fall from the roof of his home.

R. W. Dance, assistant secretary of the Workmen's Compensation Board, Toronto was burned to death at Minden in Haliburton County late Saturday when his motor car plunged down an embankment, overturned and burst into flames. Two sons, Bruce, 21, and Gordon, 24, jumped from the rumble seat and rescued their mother and sister, Marion, 18. They were enroute to Algonquin Park for a holiday.

Other motor car fatalities were:

George W. Bateman, Kingston, killed at Elgin in Leeds county when his automobile was ditched by a blowout. Bateman was thrown out of his car onto the highway. His daughter, Alice who was driving; his wife, and two other daughters, Betty and Edith, were unhurt.

Leslie H. George, 37, and Mrs. Louise Cotter, both of Toronto, were killed when a motor car in which they were riding failed to make a turn near Midland. The auto, driven by Norman Walker, 25, Toronto, who suffered a fractured skull, crashed against a guard rail

(Continued on Page 6)

BOILER EXPLOSION KILLS LAD IN MILL

Redbridge Victim Is Hurled 182 Feet Through Side Of Building

NORT BAY, ONT., July 19 (CP) — Roy Cooper, 17, of Redbridge was killed today in a boiler explosion in his father's portable lumber mill.

Cooper was working near the boiler at the time of the explosion, which ripped a hole in the roof of the shelter covering the machinery. No other person was hurt.

The mill is half a mile east of Redbridge, 12 miles northeast of here.

Cooper was hurled 182 feet. His father and three brothers witnessed the explosion. Garnet Cooper, brother of the dead youth, suffered minor injuries. His father had left the vicinity of the boiler a few minutes before the explosion.

MAJOR GRAFTON DIES AT DUNDAS

Vice - President Of Grafton Company Was Well-Known Here

DUNDAS, July 19. — Major J. Stewart Grafton, vice-president of Grafton and Co., and only son of Col. J. J. Grafton, died at his home here on Saturday, in his 48th year. He is survived by his wife, who was Miss Lillian Butchart, of Owen Sound; one daughter, Catherine, both of whom are now in Europe; one sister, Mrs. Dr. J. A. McCollum, of Toronto, and his father, who is at present in Muskoka at his summer home.

Major Grafton was born here and entered in early life in the business established by his grandfather, J. B. Grafton, in 1853, and devoted many years to the business both here and in the branch stores throughout Ontario. He was for years an officier of the 77th Wentworth Regiment and served overseas in the first contingent during the Great War. He enlisted as a private and rose to the rank of sergeant. He was a past president of the Canadian Legion and keenly interested in the welfare of returned men.

In his younger days Major Grafton won honors in athletics and played rugby with the Dundas squad along with Ross Binkley, Ross Craig and other stars and was a member of the championship team on several occasions. He was educated in the Dundas and Highfield school in Hamilton. He had been ill for a short time, and died in his sleep.

W. C. Hughes, manager of the Peterborough Grafton Co. branch, together with Mrs. Hughes, are in Dundas attending the funeral. Major Grafton had on several occasions been a visitor at the store here.

POILU POPPIES

REGINA—(CP)—Poppies grown in Regina from seed brought from soldiers' graves in France will likely be placed at the headstones of the graves in Soldiers' Plot next year, J. M. Craig, parks superintendent announced.

$500 For Divorce She Didn't Desire

London, July 19 (AP).

THE CASE OF A woman who was divorced but did not know it and continued to live with her former husband was disclosed today when she was awarded $500 damages against his lawyer.

Mrs. Vera James told a court her attorney obtained for her a decree nisi, or conditional divorce. Before it became absolute she became reconciled with her former husband. The lawyer, she said, without her instructions or her knowledge, had the divorce made absolute and she lived with the man she considered her husband for four years before she found out about it.

JAP ARMY WARNS CHINA TO SETTLE AT ONCE--OR WAR

Troops Prepare For Action At Midnight Result Of "Incessant Outrages"

KAI-SHEK LIKELY FIGHT

NANKING, July 19 (AP). — The Domei (Japanese) News Agency reported today that the Japanese army has served a "last warning" on China to settle the North China crisis on Japan's terms or face war.

The virtual ultimatum, Domei said, was delivered to General Ho Hing-Chin, Chinese Minister of War, and General Cheng Chien, Chinese Chief of Staff, by Major General Seiichi Kita, Japanese military attache in China.

The news agency said Kita told the Chinese commanders they must "disregard minor differences" on the settlement of the dispute and "save the situation by prompt withdrawal of General (Nanking Government) troops and air forces to their original stations."

Action At Midnight

TOKYO, July 19.—(CP-Havas)—Domei (Japanese) News Agency reported from Tientsin tonight that commanders of the Japanese garrison in North China had announced that effective at midnight they would be obliged to take "independent action" as a result of "incessant outrages" by the Chinese.

Tokyo municipal authorities decided to make preparations for declaring a "state of emergency" in this capital.

Will Defend Rights.

LONDON, July 19.—(CP)—Reuters News Agency today quoted General Chiang Kai-Shek, Chinese dictator, as declaring that "the sovereign rights of China shall not be sacrificed even at the risk of war."

"Once war has begun there will be no looking back," the Chinese leader said in a statement to Reuters at his summer residence in Kuling.

FREE PASSAGE

SYDNEY, N.S. — (CP). — Three Cape Breton County students will journey to Italy this summer at the expense of that country as a reward for their record in an Italian school conducted here this year. Royal Italian Consul General Paolo de Simone announced the trio as Angelina Amadio, Dominion; Gradita Razzolini, New Waterford; and Carmine D'Intino, Sydney.

EARHART DEAD NAVY DECIDES, GIVES UP HUNT

1,500 Men Cover 250,000 Square Miles Of Ocean, Reefs, Islands

16-DAY SEARCH

Every Possibility Of Finding Fliers Alive Conceded At An End

HONOLULU, July 19 (A.P.). — Mystery of Amelia Earhart lay locked in the silent watery wastes of the vast Pacific to-day. Four naval vessels of the United States and the 1,500 weary men who sought her and her navigator 16 days gave them up for dead, and sailed for home.

More than 250,000 square miles of equatorial ocean, reefs and islands were scoured by ship and plane in an almost hopeless search for the tousle-haired aviatrix an dher companion, Captain Frederick J. Noonan who dropped from sight on July 2.

Somewhere near the dot which is Howland Island, Miss Earhart and Noonan dropped from the skies in their fuelless land plane on a 2,570-mile flight from Lae, New Guinea, to the mid-Pacific sandspit.

The 39-year-old woman flier, known the world over for her aviation exploits, was circling the earth "just for fun," she said, but also to blaze possible new commercial routes.

The great naval hunt was called off yesterday when Navy authorities decided they had exhausted every possibility of ever finding the missing fliers.

Putnam Crushed.

The closing order crushed the last hope of rescue held by George Palmer Putnam, motion picture executive husband of Miss Earhart, who obtained leave from his duties to further her world-flight plans.

"I am deeply appreciative of what the Navy has done," the grief-stricken husband declared in Los Angeles. "That is all I can say."

The aircraft carrier Lexington, with its brood of 63 fighting planes, and three destroyers were the last searching vessels. Last week the doughty coastguard cutter Itasca, the minesweeper Swan, and the battleship Colorado steamed toward this port after searching thousands of square miles by air and sea.

By air and sea, the search extended for a radius of between 300 and 600 miles around Howland, 1,500 miles south of here.

BOMBER'S PLOT KILLS ASSASSIN

Missile Prepared For Poland's Nationalist Leader Explodes Prematurely

WARSAW, July 19 (A.P.). — An attempt to assassinate Colonel Adam Koc, leader of the Polish Nationalist movement, failed last night, it was learned to-day, when the bomb exploded prematurely and tore the assassin to pieces.

The attempt on the Polish leader's life was made at his villa in the village of Swidry, not far from Warsaw. The assassin was said to have made his way into the garden of the villa with a powerful explosive. It apparently exploded before the time for which it was set.

568 LODGES AT RALLY

OTTAWA, July 19 (CP)—More than 568 lodges were represented at the three-day meeting of the Grand Lodge of Canada, A.F. and A.M. province of Ontario which opened here today. Registration was estimated at more than 2,000.

Farmer Wants Bride With $2,000

Well, girls, here's your chance. Gordon Sharp, 28-year-old farmer, who lives near Pontypool, Ont., is in search of a wife, but not any wife will do. Gordon offers prospective brides a healthy life on a comfortable farm plus the love of an ambitious young Canadian, so his standards are quite high The would-be Mrs. Sharp must have at least $2,000 in cash, be a good housekeeper and healthy; she can be a widow or single, and anywhere from 18 to 35 years of age. In return Mr. Sharp states he has 100 acres of land to share with his bride, a cow, a horse, chickens and other stock and a barnful of hay. The lady's $2,000 is needed for the farm. For the inspection of interested ladies, Gordon submits this picture of himself and his faithful horse.

More Hopes For Peace Than Year Ago Says Eden

Believes Nations Realize That International Ruin Follows War

GREAT LESSON IN SPAIN

By George Hambleton
(Canadian Press Staff Writer.)

LONDON, July 19 (CP Cable)—Before the House of Commons this afternoon Foreign Secretary Eden surveyed the disturbed world and found the hope for peace greater than a year ago.

He frankly pointed out the danger zones and difficulties. Though he said there could be no lasting confidence until an international organization with world membership was entrusted with the arbitration of differences and the conciliation of disputes, he told the House:

"I stand at this box today with a greater measure of hope than was possible a year ago that the nations of Europe will yet compose their quarrels and that peace will be preserved."

The past year at times had been tempestuous in the international sphere. Yet the outlook was not wholly black. Storm clouds there were; yet also there were patches of clear sky.

"On the whole the atmosphere is less tense and less lowering than 12 months ago," the foreign secretary went on.

The mere fact of recurring crises over Spain, without the whole of Europe being involved, in itself was a cause for modified encouragement. No nation desired the conflict to spread.

Perhaps, too, Spain had taught another lesson. It taught that in modern warfare quick victory was not easily won. War of today was not fought between small, highly professionalized armies. It involved whole populations, their lives and homes. While it introduced new horrors it also increased the power of defence. No one today could hope to reap advantage from a long war. It would spell international ruin.

St. Dunstan's churchyard, in England, will become a children's playground.

BULLETIN

The Dominion Woollen and Worsted strike appeared to have settled down to a total deadlock when a statement from Managing Director H. Barrett re-affirming the refusal of the company to accede to wage increase demands was handed the committee of twelve Bonner-Worth and Auburn strikers this afternoon. The statement indicated that the strikers' request for a special meeting of the company board of directors would not be heeded.

Handed to the bargaining committee by D. G. H. Melton, Bonner-Worth manager, the statement follows:

"As it is not possible to arrange a directors' meeting this week, and to avoid unnecessary delay, the under-signed advises that he discussed the situation thoroughly with the president, who agrees that the company's policy as outlined to the Employees' Committee last week is in accordance with the policy already laid down by the directors, therefore a further meeting is unnecessary.

"A verbal undertaking that the points agreed to will be carried out is all the company is prepared to give, the president authorized me to state."

"H. Barrett,
Managing Director."

"Halo" Hats Tabooed By Louisville Priest

Louisville, Ky., July 19 (AP).

"HALO" HATS—the latest feminine headgear craze were banned today as "inadequate" for wear in Roman Catholic churches in Louisville.

Father E. E. Willett, pastor of St. James Catholic church and Vicar-General of the Louisville diocese frowned on the open crown top pieces today expressing doubt they were adequate head covering under the church laws.

"I understand these (hats) are called halos," Father Willet said. "I am sorry that the ladies here will have to wait until they get to heaven before they can wear their halos."

THREATS MADE AGAINST GIRLS SPEAKERS SAY

Strikers At Sunday Rally Reaffirm Determination To Stay Out

WAGES CONDEMNED

Many Citizens Attend Meeting To Hear Grievances Discussed

Textile strikers reaffirmed their determination to hold out for wage increases at a well-attended open air rally at Nicholls Oval on Sunday afternoon and listened to criticism of an official at Bonner-Worth mill who was charged with having tried to cajole and threaten girl strikers to return to their looms.

Michael English, chairman of the Strike Committee presided over the meeting at which speakers included Alex Welch, United Textile Workers organizer; and Alex Townsley, Mrs. Edith Frizzelle, and Elmer Hickey, all employee representatives on the committee of "twelve" that has entered into negotiations with the plant management in an effort to bring about settlement of the 20-day-old dispute.

Below Subsistence Level

Mr. Welch maintained that textile workers generally and those in Peterborough in particular were having to live at two dollars below the government subsistence level. He declared, "They are being maintained at a lower level than the old Southern slaves. But we are not slaves, we are free British subjects merely seeking our democratic rights."

Each of the speakers acknowledged the generous public support that was being given to their cause, and Mr. Welch believed many influential people had declared themselves behind the strikers because they realized the low wages being paid by Dominion Woollens and Worsteds Limited was "a black eye to the City of Peterborough."

"The stories heard in conference this week about the abject poverty of the company would be amusing," he said, "were it not for the fact 650 people employed by the company are on strike."

Briefly reviewing the financial set-up of the company, Mr. Welch alleged 60 per cent of the stock was "watered," while of the five million dollars at which the firm was capitalized, he said, three million dollars was never invested.

Paradoxical Situation

He declared that the company's threat to close the Auburn mill was "an insult to the people of Peterborough," and pointed to the "strange paradox" that the company officials were nevertheless trying to induce workers to go back.

"One official has been trying to coax girls back to work at the Bonner-Worth Mill, and when he finds coaxing won't do he threatens them," the speaker claimed. He characterized such an attitude as "a betrayal of friendship that existed prior to the strike," and said apparently this official did not care a rap about the position of the strikers or if some of the girls might be branded as scabs or strike-breakers for the rest of their lives.

He warned them, "Do not be induced to go back to work until all go back," and concluded with the words, "Deliver us from our friends; we'll take care of our enemies."

Other Speakers

Mr. Townsley laid stress on the unfavorable reaction to the city as a whole, if the strikers should lose their fight for better wages and working conditions. He was deeply scornful of the company official previously referred to who was charged with trying to induce girls

(Continued on Page 6)

Barrett Declares Reserve Obtained From Bond Holders

$3,660 Earned Last Year Applied To Company's Bond Interest

SAYS EMPLOYEES KNOW

Facts Were Placed Before Them, Managing Director's Statement Says

"The Hon. G. N. Gordon has used my name in an interview he gave the press", said H. Barrett, of the Dominion Woollens and Worsteds Ltd., to the Examiner, here today "and therefore it would appear to be in order for me to comment on his statement, on behalf of the company.

"Mr. Gordon is reported as saying that I am trying to starve out the employees. This statement is not in accord with the facts, which must be well known to Mr. Gordon. The company agreed to meet a committee of its employees on July 6th and there was no reason why the meeting could not have been held immediately except for tactics employed by outsiders whose interest in the company or its employees is limited to the extent to which they can be used to further their own ends."

"Mr. Gordon says the company had a better year in 1936 than in 1935. This is true. In 1936 the company earned $3,660 to apply on its bond interest, but nothing for shareholders."

Came Out of Capital.

"Mr. Gordon says the company has a depreciation reserve of $1,500,000. He omits to point out that this reserve was not obtained from earnings but was obtained from the bond holders and share holders. When I met the employees' committee last week they asked if profits were not hidden in the depreciation reserve, and I gave them the facts, which was that the depreciation reserve had not been obtained from profits but out of capital.

"The employees committee asked why increased wages could not be paid out of the companys surplus of $523,286. They were told the fact which is that this is capital surplus, with the exception of $3,660 and was not obtained out of earnings and therefore could not be distributed.

"The facts concerning the position of the company were explained to the employees committee. The present company was formed in 1926. Its assets were appraised at that time by competent persons and the necessary capital obtained. This venture was disasterous to bond holders and shareholders. Through cancellations of accumulative dividends, reductions in value of common share, cutting the bond debt in half, and replacing cumulative preferred stock with non-cumulative stock. The company through these sacrifices of capital was put in a position to continue operations. The statement credited to Mr. Gordon that the company is attempting to take out of the employees enough money to pay the dividends on their watered stock," has not a vestige of truth in it.

Rank Among Highest.

Bondholders and shareholders suffered during the depression years as they received no interest or dividends on their headings, while employees had continuous work at wages as high as, or in excess of, wages paid by our competitors. In recent months wages have been increased in some departments where we could afford to do so. Other departments where advances have not been made are paid at rates which rank among the highest paid in Canada to-day.

"The management asked the employees' committee to give the names of workers who had been cited by the press as receiving low wages so that the statements could be checked. The reply was they had been instructed not to divulge the names.

"Only one of the three instances cited by Mr. Gordon can be identified, that of one girl who drew $7.41 for 96 hours' work. The amount is correct, but the number of hours worked is in excess of what our records show. This girl is a weaver on piecework at the Auburn Mill. She is described by the mill management as a "learner and an inefficient apprentice" and has been retained in the hope that she would improve. She has been employed one year, and other female workers in the same department have earned, over the last six months, as high as 33 cents per hour, which is equivalent to $16.50 for a fifty-hour week.

"Any fair-minded person must agree that when Mr. Gordon cites this particular pay and infers that it is representative of wages paid by our company, he is guilty of gross misrepresentation. We refer Mr. Gordon to the Minimum Wage Board for the facts.

Unable to Locate Them.

"We are unable to identify the two

(Continued on Page 5)

7 Times Divorced Farmer Tries Again

Marion, Ill, July 19 (AP).

WIFE No. 10, the former Cora Moore, wields the broom and skillet at Aaron Robert's farm today.

Roberts, at 53, has been divorced seven times and two other wives died.

"I have never married the same woman twice," the sinewy farmer said, "but I did have to buy two licenses before I married one of 'em.

BRITAIN DEMANDS INSURGENTS FREE CAPTURED VESSEL

Second British Merchantman Is Snatched While London Fumes Over First

WARSHIPS SENT OUT

LONDON, July 19.—(AP)—Foreign Secretary Eden disclosed to the House of Commons today that Great Britain has demanded that the Spanish insurgents release the captured British merchantman Molton.

Eden said the request was sent to General Franco through Sir Henry Chilton, British ambassador to Spain who is at Hendaye on the Franco-Spanish border.

The note, he said, warned Franco that Great Britain would hold him responsible for any damage to the freighter.

Alfred Duff Cooper, First Lord of the Admiralty, announced Wednesday that the British ship had been captured by the insurgent cruiser Almirante Cervera.

The Admiralty said the Molton was stopped inside Spanish territorial waters trying to reach Santander, major insurgent objective on the Bay of Biscay coast.

Second Vessel Captured.

LONDON, July 19 (AP) — Two British warships steamed out from St. Jean De Luz, France today after the admiralty announced a British merchantman, the Candleston Castle, had been "captured by an Insurgent warship inside Spanish territorial waters."

An admiralty spokesman denied, however, the sudden departure of the battleship Royal Oak and the destroyer Basilisk was connected with the British ship's capture.

The Candleston Castle, which formerly sailed under the name of Seven Seas Spray, was captured Saturday and was understood to be under convoy of Insurgent warships to Ferro, on the north Spanish coast.

The vessel's owners received a telegram from the captain saying he and the crew were safe, but the message did not state the ship's position or whether it was still in Insurgent hands.

As the Seven Seas Spray, the ship was the first to run the Insurgent gauntlet and reach Bilbao in April with food supplies during the Insurgent siege.

Both the British warships departed in the direction of Spain so suddenly that five officers of the Royal Oak were left ashore. They overtook the battleship in a speedboat a mile and half at sea.

Officers at St. Jean De Luz expressed belief the ships were ordered to sea in connection with the Candleston Castle's capture.

The merchantman had been lying off Santander, her owners' stated, waiting for a chance to slip into Santander to take out refugees. Santander is the last important northern city in government hands.

A crew of 23 under Captain Herbert was aboard.

Just A Bad Scare Only Effect 3-Minute Quake In New York

Tremors Send Frightened Citizens Rushing To Phones As Homes Rock

11-52 SUNDAY NIGHT

NEW YORK, July 19—(AP). — Residents of New York State sighed with relief to-day as the third earthquake in the states history ended with no apparent damage except to the nerve of apprehensive residents of Long Island where the earth tremors centered.

The earthquake, described by Dr. L. Don Leet, Director of the Harvard Universitys seismograph station, as of "slight intensity" began at 11.52 p.m. E.D.T. last night and lasted for about three minutes.

The shocks were felt in sections of Connecticut and Long Island, but did not extend to Manhattan Island, where a majority of the metropolitan areas rock-bedded skyscrapers tower. Bungalows at nearby beaches rocked with the trembling earth.

Newspapers and radio stations were besieged by hundreds of telephone calls. Describing the tremors, a woman at Douglaston, on the north shore of the island, said she felt a distinct rumbling, "not severe, but bad enough to be frightening.

Bite Of Insect Kills An East Zorra Boy

Woodstock, Ont. July 19 (CP).

THE BITE OF an insect two weeks ago proved fatal to 14-year-old Henry Ropp, East Zorra Township boy, who died yesterday at the home of his parents, Mr. and Mrs. Michael Ropp.

Bitten on his right leg, blood poisoning developed. He took a sudden turn for the worse Saturday evening, lapsing into a state of coma from which he never recovered.

PRISONER FOR AUCTION

Texas Police To Give State Paying The Most Reward Their Captive.

NORFOLK, Va., July 19 (AP).—Police put Johnnie Sowell on the auction block.

Officers here said they received this message from police at Lufkin, Tex.:

"We have Johnnie Sowell in jail here. How much reward will you pay for him? He is wanted in several states, and the man that pays the biggest reward is the man that is going to get him. Answer."

Farmer Shooting Bats Bags Driver Passing In Lorry On Hamilton Road

Hamilton, Ont., July 19 (CP).

AFTERMATH of two stray rifle shots which fell on highways in the district, a man is in hospital and a second peeved while police are investigating the source of the bullet which pierced the windshield of his moving automobile.

James Munn was brought to hospital Saturday night with a .22 calibre bullet in his right arm, received while driving his lorry along the Dundas-Hamilton highway. A farmer claimed to have been shooting bats about his home when the shot strayed.

The second incident also happened Saturday night when the windshield of the car driven by Arnold Wilson was pierced by a similar calibre bullet. Wilson was also approaching the high level bridge with his wife and child in the car. The bullet made a clean break in the glass, entering near the top of the windshield.

Roediger Stern But Fair Father Says Arch-Bigamist's Daughter

Thinks Something Wrong With Him Mentally—Hurt Head In Kingston

FEW QUARRELS AT HOME

ST. Catharines, Ont., July 19 (CP) —George Fritz Roediger, arch- bigamist, under sentenced at Winnipeg, was a good father and taught his children to live honestly and fear God, his daughter Minnie, now Mrs. Joseph Mancuso, said in an interview at her home here last night. She is the wife of a taxi driver and has a three-year-old daughter.

"He has done wrong and must be punished," Mrs. Mancuso, daughter of Roediger by his first wife, Meta, who died of poisoning here in 1926, said of her father. "I feel bitter, but whatever father has done, he has brought on himself. I don't know anything about the things he has done.

"I don't know where my brother George is just now. As far as I know George is out in California. Oh, I don't want to talk at all. What have I or my husband to do with the crimes of my father?"

(At Toronto yesterday a married son of Roediger was located but he had legally changed his name and was living quietly with his wife and family. On his plea for privacy, his name was not revealed.)

Roediger, his daughter recalled, had often attended church in his 22 years of residence in St. Catharines with the first of his nine wives.

No Trouble at Home

"He never whipped us for being naughty," Mrs. Mancuso continued. "As far as I can remember—I was only a child at the time—there was never any trouble with my mother.

(Continued on Page 5)

Record and Forecast of Weather

LOCAL TEMPERATURES

Night	—Yesterday—		
Low.	Noon.	Highest.	Lowest.
52	79	81	59
This date last year	82		55

July is a month of contrast in respect to precipitation records. Following is wide range in volume of rainfall.

	Inches.
36-year July average	3.10
July 1 to 18 this year	2.80
July 1 to 31 last year	0.43
July 1 to 31, 1902	8.65

—A.O.P.

Lower Lake Region and Georgian Bay —Light to moderate variable winds; fair and warm to-day and Tuesday.

Northern Ontario — Moderate southwest winds; fair and warm. Tuesday: South-west to north-west winds; mostly fair; probably light showers over north portion.

Ottawa, and Upper and Lower St. Lawrence Valleys — Light to moderate variable winds; fair and warm to-day and most of Tuesday.

Lake Superior — Fair and warm. Tuesday: Moderate variable winds; mostly fair and warm; possibly scattered thundershowers in more northern districts.

London, 2 a.m. — Temperature, 64; cloudy, calm.

Paris—Temperature, 66; clear, calm.

	8 a.m.	High	Low.
Miami	80	90	76
Los Angeles	62	74	60
Bermuda	82	86	76

Save Store's Cash As Grocery Owner Uses An Old Ruse

Proprietor Calls Out To Non-Existent Friend And Bandits Flee

FIRE ONE SHOT

Vanish Down Road Towards Tweed—Police Busy Combing Country

BELLEVILLE, July 19 (Special).—Two masked and armed men, who fled after a storekeeper and his wife defied their guns and drove them from the kitchen of their home, were being sought to-day in this district by Provincial Police.

Mr. and Mrs. Frank Creeper, who operate a grocery store at Plainfield, fifteen miles north of here, were richer as a result of their combined efforts in which Mrs. Creeper struggled with the bandits to keep the door open and in which Mr. Creeper resorted to an old ruse and discouraged the robbers by heartily greeting a non-existent friend whom he "saw" outside.

One shot was fired by the fleeing duo after they ran down the road in the general direction of Tweed. No trace could be found of the bullet which whined over the heads of the valiant and embattled grocer and his wife who had pursued their would-be robbers into the street.

Arrest Anticipated.

Inspector Frank Gardner of local Provincial Police headquarters last night stated he believed the robbers were local men and their arrest would be made soon. Several suspects were questioned by Provincial Constable Everett Smith and Highway Traffic Officer Sam Ervine in the search that was still progressing last night.

Mr. and Mrs. Creeper had just closed the store for the night and retired to the kitchen to listen to the radio for a few minutes when a knock at the door attracted Mrs. Creeper's attention. She peered through a window and saw a man step back quickly. When she called to him, he said he wished to purchase gasoline.

Mrs. Creeper turned the radio down so she could hear. When she opened the door, two young men, wearing blue cloth masks and waving guns, stepped in and tried to shove her aside. She clung to the door, however, despite their weapons. Mr. Creeper turned from the radio, to feel a gun trust into his side.

Dumped Change on Table.

"The men demanded money, so Mr. Creeper emptied his pockets of change and dumped it on the table," said Mrs. Creepr. "They said it wasn't enough and demanded $4.00. While they were arguing, I kept holding the door open despite the one fellow's efforts to shut it. Then I ran around and opened the side door from the outside."

Mr. Creeper, trying to "talk them down a bit," feared that the pair would take all his money if they got to the day's receipts. While he was arguing, he glanced out the door and exclaimed, "Well, Blake, I'm certainly glad to see you."

At this remark, the two became panic-stricken and bolted out the back door, leaving even the small change on the table. As they ran, the Creepers followed them. One of the men turned and fired once, apparently seeking to stop any pursuit.

MASKED MAN LOOTS HOME.

SHEDDEN, Ont., July 19 (CP)—A masked man early today forced his way into the home here of Mr. and Mrs. J. H. Bainard and tied up the occupants, ransacking the house and escaping with $16. Details of the robbery were incomplete. How the occupants of the house succeeded in loosening themselves was not learned immediately.

LAKEFIELD & STONEY LAKE SERVICE

STEAMER will leave for the Lake at 9.00 a.m. and 5.00 p.m.

Drive to Lakefield and catch the 9.00 a.m. Boat and have a Sail Through the Lake.

For Excursion Rate, apply to G. H. YOUNG, 434 Park Street. Telephone 348.

Hat Produces Winner When Racers Tangle

Sudbury, July 19 (CP).

WHEN THE JUDGES became excited over a spill, a race at the Chelmsford trotting meet was finished with no one to rule on the winner.

Bedford Gratton, owned and driven by F. Turcotte, Mattawa, Ont., broke a hobble and fell in front of the judge's stand. Nine more pacers piled up. Drivers ran about shouting, and the judges forgot to notice five horses hadn't fallen, but finished the race.

The winners were picked out of a hat.

BRITAIN UNAFRAID OF AIR ATTACKS

Recent Preparation Places Nation Ready To Meet Any Competition Says Premier

MIDDLESBROUGH, England, July 19 (A.P.). — Prime Minister Neville Chamberlain declared on Saturday that Britain's air force now "need fear comparison with no other force in the world."

The Premier's speech to a Conservative Party gathering was the first on armament since this week's extensive defence manoeuvres.

"I am glad to tell you we already are far stronger than a year ago," he said, adding that Britain's armaments are "insurance against the occurrence of war itself, for any one contemplating aggression will hesitate if he reckons on the power and resources of Britain fully armed."

Regrets Arms Outlay.

Referring to the rise in public revenues, Chamberlain said this increase would have been able to reduce the public debt and taxation rates had it not been absorbed by Great Britain's arming.

"Nobody could long more ardently than I do for the day when the nations of the world will see the

(Continued on Page 6)

NO-WINNER RACE FOR WHITEWINGS

64,000-Mile Sailing Contest For Grain Boats Leaves Result In Doubt

FALMOUTH, England, July 19.—(CP).—The blow-me-down windjammer grain race from Australia is over but owing to the informality of the race and its lack of rules and regulations this year's winner seems destined to remain in doubt.

Two big whitewings, Passat and Pommeran, made the 14,000 miles from Australia to this weather-beaten port in 94 days. But those who wanted to call it a dead heat were shouted down by the latter's crew who got down to facts and figures and presented the argument they had several hours advantage over their rivals.

The graceful Pommeran crew had some satisfaction out of their smart clip from Port Victoria. They left the same day as another barque, L'Avenir, but after nine days nip and tuck the Pommeran forged to the front, made Cape Horn in 34 days and arrived home a day ahead of their rivals.

Veteran shellbacks here declare three women apprentices on L'Avenir was the cause of her defeat. Last of the 18 ships in this year's race to arrive in port was the Lawhill which made the trip in 106 days. Two stowaways got their first view of England from the galley where they were peeling a mountain of spuds.

Strangely enough the worst time for this year's race was made by the first ship in. The Swedish vessel Abraham Rydberg came by way of the Cape of Good Hope and her time was 112 days.

An all-woman political conference is to be held in the Transvaal of South Africa.

LOANS

WITHOUT ENDORSERS

Quick private service . . . no outside credit inquiries made

WHEN you make a loan you want privacy and quick action. Both are features of Central Finance service. To save you embarrassment we make no inquiries of friends, relatives, or employer. There are no long drawn-out negotiations.

Moreover, you may make use of Central's Home Money Management and Better Buymanship service without charge. This practical service has helped thousands to better budget their incomes and save on daily purchases. Phone or come in for full information on Central's quick, private loan plan.

The Central Finance LOAN PLAN

1. If you can make regular monthly payments you can borrow from Central Finance.
2. Small monthly payments. For example: $15 a month repays a note of $180 in 12 months.
3. No co-makers or endorsers required.
4. Quick action, no waiting.
5. Rates authorized by Act of Dominion Parliament incorporating the Company.
6. Charges rebated for payment ahead of schedule.
7. No embarrassing inquiries of employer, friends or relatives. Private consultation rooms.

"Doctor of Family Finances"

CENTRAL FINANCE *Corporation*

Room 13 Kresge Building
355 George Street, Peterborough
Telephone: 1703

CENTRAL FINANCE MAINTAINS OFFICES IN PRINCIPAL ONTARIO CITIES

Farmer Rings Thistles' Death Knell, Cuts Them In Their Weaker Moments

Eckville, Alta., July 19 (CP).

ADVOCATE OF A SYSTEM of destroying Canada and Sow thistles by attacking them in their weaker moments, John Mottus who farms near this little town 95 miles southwest of Edmonton, today announced campaign dates for 1937.

Farmers can rid their fields of the thistles by cutting, pulling or ploughing them July 28, 29, 30 and 31, reported the Eckville exterminator, who bases his calculations on meteorological and astrological observations.

Mottus, interested in agricultural research, claims there is a certain period in the growing season when the weed is most susceptible to extermination. The time varies each year.

Along with his announcement of 1937 dates, the farmer said he did not intend to continue his work on thistles, but he expected to be able to announce in September methods for destroying other kinds of noxious weeds.

Fire Ends Piccard's Flight In Unique Balloon Structure

Delicate Instruments Are Destroyed With Data Of Six-Hour Ascent

SCIENTIST ONLY SINGED

LANSING, Iowa, July 19 (AP).—Twisted and charred wreckage in an isolated farmland valley was all that remained today of Dr. Jean Piccard's unique multi-ballooned aircraft in which he made a six-hour experimental flight from Rochester, Minn.

The stratosphere flier studied the results of the flight from mental notes. Fire which enveloped the craft as it landed in a clump of trees destroyed data recorded by delicate instruments.

Dr. Piccard was non-committal as to whether the flight had achieved his objective — to determine the feasibility of using a cluster of small sounding balloons in place of the conventional single large bag for stratosphere explorations.

The Swiss-born veteran of several successful stratosphere flights had planned a journey to the rarified air regions with a craft lifted by 2,000 sounding balloons if the experiment were successful.

Dr. Piccard escaped from his flaming "bath tub" gondola with nothing more than singed hair. The scientist said the fire might have been caused by the explosion of TNT which he detonated in order to facilitate the descent.

RICH ZINC FIND NEAR ENTERPRIZE

Discovery Comes In Spite Of Adverse Reports By Expert Geologists

ENTERPRISE, July 19.—Culmination of a 22-year search has resulted in the discovery a few weeks ago of a rich deposit of zince a few miles north of this small village about fifty miles northwest of Kingston.

The discovery was the result of persistent efforts of George Beausolell of Montreal, owner of the Lennox Mines Company, in spite of adverse reports of qualified geologists and mining men, who said no minerals existed so far south of Ontario's rich mining area.

During the past two weeks two test holes have been dug about 20 feet deep, and both have revealed rich veins of the mineral having a high concentration of ore. Thousands of tons of ore are believed to lie under the property, extending down many thousands of feet.

Engineer Makes Report

Colin Campbell, consulting engineer of the Lennox Mines, has recently given a confidential report on samples of ore taken from the test holes which revealed not only a high concentration of ore but also a zinc of high quality. The zinc, which will be extracted from the ore by little effort, compares favorably with zinc from the rich mines of South Africa.

Alex. Wilson, a veteran miner and a canny Scot, who has had wide experience both in Canada and South Africa, and who is superintendent of the mine, pointed out large deposits of free zinc in the calcite of the test holes.

MILLBROOK

Venerable Archdeacon Simpson, B.A., and his daughter Miss Margaret, are spending their summer vacation in Haliburton. Mr. and Mrs. T. A. Campbell are also in Haliburton for the next two weeks for a holiday.

Mr. and Mrs. Jack Young of Deloraine, Manitoba, were guests of the Misses Nellie and Maud Pinnimore on Thursday.

Mr. John Jeffrey of Mount Albert visited his sons, Messrs. Arthur and Howard Jeffrey last week.

Mr. and Mrs. G. McCullough and little daughter, and her sister, Miss Margaret Luxon and Mrs. Norris of Newtonville and Gordon Tamblyn of Orono were recent guests of Mr. Martyn and the Misses Stella and Lila Pethick.

Friends of the Rev. Charles Clarke, who was born and brought up at Millbrook and who has been pastor of the United Church at Prince Rupert, B.C., for the past few years, will be interested to learn that he is without a settled pastorate this year, by his own volition, and after preaching all through July, may devote his time further to developing the co-operative movement among the fishermen of that city.

Mrs. Mayham of West Virginia is visiting her cousins, Mr. and Mrs. H. A. Pallis, Pallis Line.

Mr. and Mrs. J. R. Eakins, and a number of others from Millbrook attended the funeral of the late J. J. Preston at Bethany on Tuesday. Mr. Preston represented Durham East in the local House for sixteen years.

FOUR-YEAR PLANS END

Gunman Takes $400 Watchman Had Saved for Holiday.

NEW YORK, July 17.—(AP). — For four years Edward Bonner, 63-year-old night watchman at the Guild Theatre, had been saving for a vacation. Today he was going to Maine.

Early today a masked man stepped into the theatre, where Bonner was putting in his last few hours of work before heading north. The man flourished a gun, then tied the watchman hand and foot.

First he took $20 from Bonner's pockets, then asked:

"Where's the rest of that vacation money?"

Bonner insisted there was no more money, whereupon the bandit broke into the watchman's locker and took $400.

On his way out the robber tossed Bonner a 50-cent piece. "Buy yourself a cup of coffee," he said.

BRITAIN BOOMING

More Working Than Ever Before Simon Announces.

CARMARTHEN, Wales, July 19.—(CP Cable)—Sir John Simon, chancellor of the exchequer, championed the National Government's policy in an address here Saturday and said Britain's employment figures for June were the highest ever recorded. Also, he added, the number of workless was the lowest since 1929. Speaking at a National Government rally, he said it was "far from the truth" to say that all this was due to the temporary effect of armament expenditure.

15 DAYS IN JAIL FOR DRINKING WINE

Driver Guilty Of Criminal Negligence Given Suspended Sentence

LINDSAY, July 19.—Robrt Spratt of Toronto was sentenced to 15 days in jail by Magistrate Campbell for consuming liquor unlawfully. His two companions at the part, Harry Thompson and Bess Abercrombie, were fined $10 and costs. The trio had a quantity of wine on the river shore, and Constable Hodgson, hearing sounds of revelry, broke in on the party and took the three to the police station.

Albert Kent, town, pleaded guilty to the charge of criminal negligence following an accident on the Fenelon Falls Highway a few days ago in which the accused was so badly injured that he spent some time in Ross Memorial Hospital. He was given two years' suspended sentence and furnished his bond for $1,000 to abstain from the use of liquor during the period of his suspension. His driving permit was cancelled for a period of six months, and he is to pay the court costs, amounting to $14.80.

A young man from Gooderham, named Staley, was given ten days in jail on the charge of being intoxicated while in charge of a car. The accused figured in two accidents on the Fenelon Highway on July 12. The mishaps occurred before the 16 miles had been covered. The first occurred outside of Lindsay, when the accused crashed into the rear of a car. The second took place at Powles' Corners, when the accused ran into a car driven by Holly Kernohan, of Minden. His permit was cancelled for 30 days.

An auto accident occurred on the Fenelon Highway on Thursday night in which four men were injured. James Handley of Burnt River, accompanied by his cousin, H. Handley, were driving towards Fenelon Falls, and when attempting to pass a car going in the same direction, collided with Car No. 2, driven by "Buster" Courtermanche of Norland, who was accompanied by a young man named Barkwell. James Handley sustained severe body bruises and lacerations of the hands and arms. Courtermanche and Barkwell were cut about the head, and H. Handley suffered from bruises and shock.

ALNWICK BARN IS DESTROYED BY FIRE

Building Owned By Thomas Parker And Contents Lost In Saturday's Storm

(Examiner Correspondence.)

ROSENEATH, July 19. — During a severe electrical storm which passed over the northern part of Alnwick Township Saturday, a barn owned by Thomas Parker was struck by lightning and burned, along with two head of cattle, some machinery, a small quantity of old hay, and poultry. The loss is partially covered by insurance. The new hay crop had not been put in.

A deluge of rain fell, converting meadows and grain fields into miniature lakes and washing out gulleys five feet deep and as wide. Some hail fell also. This is the second severe storm with rain and hail which has visited this part of the township in a short time. Just five years ago Mr. Parker suffered the loss of his home through fire.

OMEMEE

Mr. and Mrs. P. Parsons and daughter, Mrs. P. Hart, and Miss Trollope and Mr. T. Parsons have returned home after a ten-days' vacation in New York and Buffalo.

Mr. and Mrs. Coatsworth of San Francisco: Mrs. J. Magee and Mr. S. Argue of Midland visited Mrs. E. Jamieson Wednesday.

Recent guests at the home of Miss L. Parsons: Mr. and Mrs. James Hill and Mrs. A. Blowes, Mitchell; Mrs. Dr. Kelly, Mrs. H. Bradford, London.

Dr. and Mrs. Howden of Peterborough, called on Mr. and Mrs. H. Lamb, Wednesday.

Dr. and Mrs. H. McPhee and children, Rea and Frances; Mrs. L. Rea and Miss Marion Rea were recent guests at the home of Mr. and Mrs. W. Neals, Lifford.

Messrs. Roy Faulkner, William Stephenson, Alan Adams and George Milliken were visitors to Toronto, Wednesday.

Mr. and Mrs. Charles Mills, son George, Mr. and Mrs. D. Belch are visiting the latter's brother, Mr. T. Doube of St. Mary's.

MOSLEY IS STONED BY ANGRY CROWD AT SOUTHAMPTON

Police Forced to Escort Fascist Leader Out Of Town In Commandeered Tram

FOUR ARE ARRESTED

SOUTHAMPTON, England July 19.—(CP)—Police were called last night to escort Sir Oswald Mosley, British Fascist leader, through an angry crowd after he had been struck on the face by a stone when he finished an address. One of his staff was struck heavily.

From the top of a loudspeaker van, Sir Oswald addressed a crowd estimated at 10,000. He was interrupted frequently but police kept physical peace until he was leaving. Then the stone was hurled.

Surrounding Mosley, police conducted him through the crowd, commandeered a tram and guarded it by lining the front and back with window cushions. The tram proceeded through the town, followed by shooting opponents of his views.

Trouble started as soon as the Fascist leader began his 45-minute speech. Police arrested four disturbers. One man tried to climb atop Sir Oswald's motor van, battling his aides.

The man desisted when Fascists tore off his trousers.

SUIT MAKES AUTO OFFICIAL ANNOYED

Woman Detective Asks $510,000 For Raid Staged On Her Home

LOS ANGELES, July 17.—(AP)—Thomas Warner, Sr., automobile accessory manufacturer faced with a $510,000 damage suit, admitted he was "very annoyed" and added: "That's all I've got to say."

Mrs. Pearl Antibus, Hollywood detective, sued the former General Motors director, charging he instigated a raid on her home to "rescue" his son, Thomas Warner, Jr. Twelve investigators of the district attorney's office, alleged to have participated in the raid, also are named as "John Doe" defendants.

District Attorney Buron Fitts declared the raid, which Mrs. Antibus claims was illegal, was requested by Warner.

Fitts said young Warner had been meeting a young woman, a prospective divorcee, in the home of Mrs. Antibus against his father's wishes. After the raid, a "peace parley" was held, Fitts said, at which "all was forgiven."

BETHANY

Miss Doris Driver is receiving the hearty congratulations of a host of friends for being selected as teacher for No. 4, Mount Albert Public School, Ontario.

Mrs. Washington Parrott of Seattle has been a recent guest of her sister, Miss L. Washington, Front street.

Mrs. Linard Hellett of Oshawa visited friends in Bethany on Tuesday.

Col. Preston, who has been the guest of his sisters, Miss E. Preston and Mrs. Carscadden, for a few days, left for his home in Orangeville on Wednesday.

Mr. and Mrs. Forehand of Toronto, who have been vacationing at Mousselman's Lake, spent Tuesday with friends in the village.

Mrs. J. Richardson of Pontypool was a visitor to Bethany on Tuesday.

Mrs. Fergus Byers and daughters, Joan and June, were holiday guests of Mrs. H. Arnott and other relatives for a few days in the village.

Mrs. Reid and daughter of Toronto is the guest of Mrs. A. B. Ryley.

Mr. and Mrs. A. B. Ryley, Mrs. H. H. Ryley and their guest, Mrs. Rich, spent Wednesday afternoon at Greenhurst.

Mrs. J. Preston of Toronto has been the guest of her sister-in-law, Mrs. H. H. Ryley during her stay in Bethany.

Mrs. Chars. Reynold's, Jr., was a recent visitor to Tpronto.

COE HILL

Mr. and Mrs. Thomas Jackson spent the July 12th in Bancroft.

Mr. Ivan and Blake Gunter, also Vernal Peters, arrived home from boys' camp on Thursday.

Mr. Gillings, the assistant pastor of the Gospel Tabernacle and district, also Paul Wicks were the guests of Mr. and Mrs. Albert Urioch on Monday.

Mrs. F. Wicks was a Monday visitor of Mr. and Mrs. George Gilroy.

Mrs. Paul Thuillard of Bancroft spent Tuesday with her aunt, Mrs. William Belton.

Rev. and Mrs. Norman Pipe and son Murray of Simcoe spent part of his holidays with the Rev. and Mrs. Fr. Wicks, who attended the Sunday school picnic on Friday at Snow Lake.

Mrs. Robert Hewton spent Wednesday with her parents, Mr. and Mrs. Burkett at St. Ola.

Mrs. Shepherd returned home on Tuesday after spending a few days at St. Ola.

Record Potato Grown In Hastings District

(Examiner Correspondence.)

HASTINGS, July 19.—What is believed to be a record for this district is a potato weighing 10 oz., now on display at E. J. Pettierews barber shop. The patch was planted on May 5, and is one of the nicest, if not the best, potato pitch in the village.

MORE POWDER USED

TORONTO July 19. — (C.P.). — Increase all along the line is recorded in Ontario Hydro-Electric Power Commission summary of loads for June.

In primary loads, maximum 20-minute peak horsepower for all five systems was 1,338,933, a rise of 18.5 per cent. over June, 1936 and in primary and secondary loads the total of 1,613,894 horsepower represents increase of 17.1 per cent.

Niagara system primary peak load total was 1,002,011, an increase of 18.4 per cent.

Wreck Of Calcutta Express Kills 281

PATNA, India, July 19 (AP). AN ESTIMATED 281 persons were killed and 250 injured today when the Calcutta express was derailed 15 miles from Patna.

Earlier advices placed the dead at 100, but the Exchange Telegraph News Agency listed the death toll at 281.

All the European passengers were reported safe. The train left the rails near Bihta Station. The locomotive hurtled down an embankment and three coaches overturned.

(Patna, on the Ganges River, is 140 miles east of Benares).

PROVINCE READY TO ASSIST SMALL CHEESE FACTORIES

Will Advance Or Guarantee Loans To Provide For Cooling Systems

STANDARD MUST BE KEPT

ST. THOMAS, July 19. — Announcement was made by Premier M. F. Hepburn yesterday afternoon that the Ontario Government is prepared to assist small cheese factories in providing adequate storage facilities for freshly-made cheese, either by advancing Provincial loans at a low rate of interest or guaranteeing loans negotiated with banking institutions.

The Federal Department of Agriculture regulation which came into effect on June 1 makes it compulsory for freshly-made cheese to be held in storage at the factory at least eight days before shipping to maintain the quality of product.

Elgin cheese factory patrons have signed petitions against this regulation and the compulsory boarding of cheese and have asked that their plants be exempted from the cheese marketing boards. One complaint is that it will be necessary for small factories to hold cheese twenty days or more in order to get a load for shipping and to prevent loss in weight and deterioration, cooling systems will have to be installed at a cost of about $2,500 a factory.

Premier Hepburn said he had conferred with Hon. J. G. Gardiner, Federal Minister of Agriculture, and learned that the department is prepared to give the local factories time to provide storage departments before enforcing the eight day holding regulation, but there can be nor exemption for Elgin factories.

Premier Hepburn said he was in agreement with the Dominion department move, realizing that if a high standard of Canadian cheese is to be maintained the product cannot be shipped out a day or two after it is made. As a young man, Premier Hepburn engaged for several years in cheese making on his home farm.

DOURO

Master Billie Poynan of Rochester, N.Y., accompanied his aunt, Mrs. F. D. Leahy, on her return from Rochester and will spend some time visiting Mr. and Mrs. Leahy and family.

Mr. Martin Leahy of Novi, Mich., was a recent visitor with friends here. Mrs. Leahy is with her mother, Mrs. B. Murray, of Lindsay, who is ill.

Mrs. David Garvey and Mrs. Vincent Moher visited Penetanguishine and Port Ste. Marie on Tuesday. Mrs. Garvey was called to Penetanguishine on account of the serious illness of her brother, Joseph Milaney.

Mr. Francis Sheehan left Wednesday by motor for Regina and High River, Alta., where he will visit his uncles, Messrs. Daniel and Francis Sheehan.

Miss Helena Kennedy, R.N., of New York city arrived home on Wednesday and will visit her brother, Wilfred, and other friends here.

Friends of the Kennedy family will be sorry to hear that John Kennedy of Detroit is seriously ill.

Mr. and Mrs. Rice of Detroit and

HALL'S BRIDGE

Miss Iris G. Willis, Reg. N., accompanied by Miss Thelma Huard, visited her parents, Dr. and Mrs. Ed. Willis, Sunday.

ROEDIGER'S SON NEAR TORONTO

TORONTO July 19. — (C.P.). — A son of George Fritz Roediger, convicted thief and bigamist, was located to-day living quietly with his family near Toronto. The son has legally changed his name and with his wife is determined not to become involved in police investigation into his father's past.

Broker Arrested

K. F. MACLAREN

On a warrant issued by New York city police, charging grand larceny, Kenneth F. Maclaren, 30-year-old Toronto stock broker, was taken into custody in the Ontario capital and released under 10,000 bail. Maclaren is charged with theft, involving about $50,000.

MARMORA

Mr. Pat O'Connor of Kirkland Lake is visiting his parents, Mr. and Mrs. R. O'Connor.

Mr. and Mrs. William Carman, Jr., and family, of Niagara Falls, N.Y., is visiting Mrs. Carman's mother, Mrs. Rose Derry.

$15,000 DINNER.

NEW YORK, July 17—(AP).—The dinner that Mr. and Mrs. William V. C. Ruxton, of Dorchester, England, attended last night cost them $15,000—in jewels. They were stolen from their coupe while they dined at a hotel.

FAIRVIEW

The July meeting of Fairview Women's Association was held in the church Thursday evening. After the devotional period plans were made to housecleam the church during the coming week.

There will be no service at Fairview Sunday, July 25. Rev. C. C. Miller will be spending his vacation at his cottage in Haliburton.

Mr. and Mrs. Wesley Bell and son Allan, Mr. and Mrs. Cephas Heard and daughter Jean spent last Sunday at Waubaushene Beach.

Miss Muriel Adams of Peterborough is visiting her cousin, Wilma Armstrong.

Over 200 young people of the Bay of Quinte Conference attended the excursion last Wednesday when the steamer Stoney Lake went over the Lift Locks to Mt. Julian calling at Lakefield on the return. Listed among the sports the recreation leader, Miss Loretta McDougall, of Peterborough was in charge of, was a treasure hunt on board, which was very amusing. Mr. Lorne Reynolds of Fairview won the prize and received a handsome key case. Among those present from Fairview were: Olive Bell, Opal and Eleanor Rosborough, Anne Franks, Ferne and Wilma Armstrong, Greta and Lorne Reynolds.

DOCTOR MYSTERIOUSLY SHOT

PROVIDENCE, R.I., July 19.—(AP)—Promising to "tell the whole story if I recover," Dr. George W. Webster, 39, prominent physician, died of gunshot wounds early today, the victim, police theorized, of an unidentified assailant who broke into his deserted town house and waited for him to return.

Mortally wounded as he opened the front door of his house, the physician crawled through two rooms to reach a telephone as his assailant escaped.

CUTTING HIS GRAIN

GALT, Ont., July 16 (CP).—Thomas W. Taylor of the East River Road is the first Galt farmer to have cut grain. Other growers plan to start operating next week.

COMMERCIAL LOANS

Alert, keen business executives very often see an opportunity for sound expansion. Where assistance is required to carry out these plans, this Bank is ready to provide necessary Bank Credit.

THE BANK OF TORONTO

Incorporated 1855

BT637

LAUGH at SUNBURN

Instant relief or money refunded

IF NOXZEMA doesn't bring instant relief to the reddest, sorest sunburn, your money will be refunded. First Aid Hospitals at biggest beaches use Noxzema—for nothing relieves sunburn like this soothing, cooling cream. Notice how quickly all heat and soreness disappear. Greaseless, will not stain. Get Noxzema at any drug store.

Noxzema Cream

SUNTAN CREAM FOR A RICH, EVEN TAN — SUNTAN OIL WITHOUT PAINFUL BURNING

HOT WEATHER FOODS ARE SOFT FOODS..

● Starchy summer meals encourage tooth decay. It is so easy to neglect exercise of teeth and gums. Nature says chew! Wrigley's gum combines necessary chewing with cool long-lasting flavor. Dentists recommend it as excellent for children too!

FINE FOR THE TEETH

CR&S

SOCIAL AND PERSONAL

Nagle Phelan and son, Basil, left today to spend a short vacation in Rochester and Buffalo.

✧ ✧ ✧

Mr. and Mrs. George Huffman have arrived home after a vacation in Buffalo and Cleveland.

✧ ✧ ✧

Mr. and Mrs. Eric Howe have returned home after holidaying in Buffalo and Cleveland.

✧ ✧ ✧

Mrs. Gordon Fee and Miss Irene Hogan are visiting the latter's sister, Mrs. A. M. Hall in Morrisville, Penn.

✧ ✧ ✧

Thelma Zavitz, pupil of Mrs. Agnes Logan Green has passed the Grade I theory examination of the Toronto Conservatory of Music.

✧ ✧ ✧

George Hanks, Ralph Mason and Ron Akers motored to Callander to see the Quintuplets during their vacations.

✧ ✧ ✧

Ronald Good of Toronto is spending his holidays at the home of his cousin, Mrs. Homer Lundy, Aylmer street.

✧ ✧ ✧

Edward J. Ryan of Windsor was in the city over the week-end visiting his mother, Mrs. M. C. Ryan, 275 Reid street.

✧ ✧ ✧

Miss Marguerite Gardner of the law office of W. F. Huycke, K.C., left yesterday for two weeks vacation in Belleville.

✧ ✧ ✧

"Doc" Hetzel and Clarence Lapp of Rochester, N.Y., have been the guests of Arthur Woods, Hunter street.

✧ ✧ ✧

Mr. and Mrs. Victor Rutherford of Cleveland, Ohio have arrived in town and will spend some time at the Rutherford cottage at Chemong Park.

✧ ✧ ✧

Dr. and Mrs. J. F. O'Brien and son, Jimmy, are spending two weeks at Algonquin Lodge Calabogie, the guests of Mr. and Mrs. J. J. Southern.

✧ ✧ ✧

Catherine Turner, pupil of Mrs. Agnes Logan Green has passed the Grade I theory examination of the Toronto Conservatory of Music with first class honors.

✧ ✧ ✧

Mr. and Mrs. R. D. Eichler and two daughters, Barbara and Marilyn of Detroit, are visiting their aunt, Mrs. R. V. Dawson of Gilmour street, west.

✧ ✧ ✧

Eleanor Taylor, pupil of Mrs. Agnes Logan Green, has passed the Grade I theory examination of the Toronto Conservatory of Music with first class honors.

✧ ✧ ✧

The Rev. Dr. and Mrs. Mumford and son, Leonard of Toronto and Gordon Brown of Greys, Essex, England, are visitors this week of Miss Alberta Curtis.

✧ ✧ ✧

The many friends of Miss Jean DeMaio will be glad to hear that she is recovering after an operation for appendicitis in St. Joseph's Hospital.

✧ ✧ ✧

Mr. and Mrs. Frank Johnson and children, Fay and Wayne, of 172 Antrim street, have returned home from Detroit after spending their vacation visiting the former's sister, Mrs. J. C. McMullen.

✧ ✧ ✧

Dr. H. G. Martyn, principal of the Normal School at Stratford and H. E. Ricker, M.A., principal of the Normal School at Stratford and H. week-end guests of Dr. and Mrs. J. A. Bannister, Weller street.

✧ ✧ ✧

Mrs. J. Turnbull, Mrs. Olive Turnbull, and the Misses Iva Northey, Norine, Marion and Olive Turnbull and Lena Forsyth have returned from their vacation at Wilsonia Cottage, Thurstonia Park.

✧ ✧ ✧

Dr. David and Mrs. Smith of Stratford are guests at the summer home of Dr. and Mrs. A. Moir at Stoney Lake. Dr. Smith and Dr. Moir were fellow students while taking their medical training.

✧ ✧ ✧

Mr. and Mrs. Edgar Hunt and son and daughter, Stanley and Mildred, of Toronto, spent an enjoyable week-end at the home of Mr. and Mrs. W. J. Smith of Park street, north. Stanley Hunt was the guest soloist at Bethany Gospel Tabernacle.

✧ ✧ ✧

Mr. and Mrs. J. V. LeBarr of Toronto are visitors in town.

✧ ✧ ✧

Miss Cora Clements of Sherbrooke Street celebrated her birthday on Saturday.

✧ ✧ ✧

Mr. and Mrs. D. V. LeBarr and children of Sault Ste. Marie are visitors in town.

✧ ✧ ✧

Miss Mary Lynch and Miss Myra Hickey are leaving today to spend two weeks' vacation at "Newmoon Lodge," Baysville, Ontario.

✧ ✧ ✧

Mr. and Mrs. McRoberts are leaving this week to visit friends in Iowa State, before returning to their home in the west.

✧ ✧ ✧

Mrs. J. T. Anderson of Thomsonville, Conn., is visiting her parents, Mr. and Mrs. A. W. Hinds of Elcome Crescent.

✧ ✧ ✧

Miss Barbara Thomas of Detroit is spending her vacation with her grandmother, Mrs. Booth of Chamberlain street.

✧ ✧ ✧

Mr. and Mrs. F. E. Hawken and Mr. and Mrs. J. H. Vance have returned from a motor trip to North Bay and Ottawa.

✧ ✧ ✧

The Misses Jean Ball, Rose Puddick and Mary Richardson have returned home after spending a two weeks vacation at Delmonte-in-the-Pines, Sparrow Lake, Muskoka.

✧ ✧ ✧

Mr. and Mrs. A. W. Hinds of 712 Elcome Crescent are celebrating on Tuesday their golden wedding anniversary and will be "at home" to their friends.

✧ ✧ ✧

Mr. and Mrs. Lloyd Gilmour of Downie Street and Mr. and Mrs. Elmer Aitchison of Sophia Street have returned from a week's vacation in Detroit, when they visited Mrs. Aitchison's and Mr. Gilmour's sister.

✧ ✧ ✧

Mrs. Thomas Stringer of Ottawa is visiting Mrs. M. C. Ryan, 275 Reid street and the Misses Foley, 276 Hunter street. Her son, the Rev. Desmond Stringer, is expected in the city during the week for a brief visit before returning to his work as a missionary in China.

✧ ✧ ✧

Mr. and Mrs. Andrew McRoberts of Red Deer, Alberta, who have been visiting the former's brother, J. C. McRoberts of South Monaghan, and other relatives in this vicinity, were guests at a picnic held at Cobourg on Thursday.

Others present were: Mrs. J. O. Ball, Miss Lottie Ball, Mrs. N. White, Mrs. G. Roper, Mrs. A. Jones and Marion, Mr. and Mrs. R. G. Clifford, and Harold White of Peterborough, Mr. and Mrs. J. C. McRoberts of South Monaghan and Mr. and Mrs. Weston C. Fallis of Millbrook.

✧ ✧ ✧

Birthday Party

Melva Lee Doxee celebrated her sixth birthday on Thursday, July 15, by entertaining at a jolly party some of her little friends. Among her playmates present were: Marilyn Hollingsworth, Marlene Doxee, Jean Collins, Joan Austin, Silvia James, Barbara Outram, Catherine Craig, Mary Dorset, and Vernon Tewsley.

✧ ✧ ✧

Shower For Miss Winnifred Norton

Miss Marjory McDonald of 201 Rudidge street was hostess on Friday evening at a miscellaneous shower for Miss Winnifred Norton, a bride of this month. The gifts, in a pink and white decorated basket, were presented to the guest of honor, following a pleasant social evening after which refreshments were served by the hostess.

✧ ✧ ✧

Lindsay Ladies Visit Kawartha Club

On Friday afternoon, ten ladies of the Lindsay Golf Club motored to Peterborough for an enjoyable match with members of the Kawartha Golf and Country Club, with the Peterborough ladies proving the victors.

Tea was served later at a table prettily decorated with marigolds, nasturtiums and Persian daisies, and was poured by Mrs. F. J. Overend and Mrs. R. J. McGrath. Assistants in serving were Mrs. W. G. Ovens, Mrs. A. K. Jones and Mrs. O. M. Steer.

We Noticed

...two sunny-haired little girls looking very sweet in pink and blue print frocks, and holding big sun-hats to match.

✧ ✧ ✧

...that someone was wearing a cornflower-blue picture hat, tied under the chin with a bow of wide purple velvet ribbon.

✧ ✧ ✧

...that someone else was carrying a gay umbrella of oiled silk with a large daisy pattern.

✧ ✧ ✧

...fugi silk in brown, navy or natural is fine for vacation shirts, shorts or slacks. They are cool and smart looking, and are sometimes piped in a contrasting color.

The Murray-Clancy Wedding.

A pretty wedding took place in St. Peter's Cathedral on Thursday morning last ,when Rose Ann (Rosalie) Clancy, youngest daughter of Mr. and Mrs. M. J. Clancy, became the bride of Michael John Murray eldest son of Mr. and Mrs. M. J. Murray. The bridesmaid was Miss Aileen (Bud) McCoy shown above.

(Crippa Studio Photo.)

"Double S" Class Entertain Bride-to-be

The girls of the "Double S" Class (Service in Sewing) of the Gospel Hall entertained recently in honor of Miss Winnifred Norton, whose marriage takes place at the end of the month.

The affair took the form of a picnic supper and was held on the lawn at the home of the Misses Ruby and Marion Curtis of River Road. The bride was presented with many pretty and useful personal gifts, for which she thanked her many friends.

✧ ✧ ✧

Winfield—McKone

A very lovely wedding was solemnized in St. Andrew's Church on Saturday evening at six o'clock when Arleigh Barclay, daughter of Mr. and Mrs. J. A. McKone of Downie street, was married to Herbert Sutcliffe Winfield, son of Mrs. Winfield of Port Hope, and the late J. A. Winfield. The Rev. C. V. McLean of London, formerly of Peterborough, officiated.

The church was beautifully decorated with ferns and lillies, with the wedding music played by Martin Chenhall, A.R.C.O. During the signing of the register, Fred Winfield, of Toronto, brother of the groom, played a violin solo.

Given in marriage by her father, the bride wore an exquisite gown of white lace, fashioned on princess lines, and white accessories. Her long veil of white lace was held in place on her hair in Queen Anne headstyle. Her bouquet was an old-fashioned nosegay of pink roses, cornflowers and forget-me-nots.

The attendants were Miss Edna Carson of Port Hope and the bride's sister, Miss Jean McKone of Montreal. The former was gowned in tea rose chiffon with a wreath of blue rosebuds in her hair and trimming the front of her dress. She wore blue gloves and slippers, and carried a nosegay of pink carnations, blue cornflowers and pink roses, centred with a pink Canterbury bell and tied with blue ribbons.

Miss Jean McKone wore a gown of turquoise blue chiffon, trimmed with daisies at the throat, and a wreath of daisies in her hair. Her gloves and slippers were pink and she carried a nosegay of carnations and roses, centred with a blue Canterbury bell, and tied with a pink bow of ribbon.

The best man was Jack Winfield of Detroit, twin brother of the groom. The ushers were Sidney Swallow of Windsor and Barclay and Jack McKone, brothers of the bride.

Following the ceremony, a reception was held at the home of the bride's parents, and later Mr. and Mrs. H. S. Winfield left on their honeymoon, the bride wearing for motoring a white sports suit with white and navy hat and red accessories.

The bride's grandmother, Mrs. Hugh McKone of London was present at the ceremony, wearing a gown of lavender lace, and black hat trimmed with lavender.

On their return the bride and groom will reside in Hamilton.

✧ ✧ ✧

Young—Brown

An arch of pink and white streamers and wedding bells formed a beautiful background for a charming wedding on Friday, July 16, at the home of Mr. and Mrs. L. Brown, 33 Crescent Street, when their daughter, Mary Elizabeth, became the bride of John Henry Young, son of Mrs. A. Geleneau of Ingersoll and the late R. J. Young.

The Rev. E. W. Rowland of Mark Street United Church performed the ceremony.

The bride, who was given in marriage by her father, was lovely in a gown of white satin, made on princess lines, with a coronet of orange blossoms, matching accessories and silver slippers. Her bouquet was of Talisman roses and baby's breath.

As bridesmaid, Miss Mabel Brown, sister of the bride, was attired in a navy taffeta suit with corsage of roses. The groom was assisted by Robert Avery. Following the ceremony, a dainty luncheon was served to immediate relatives, the table being decorated in pink and white, and centered with the three-tiered wedding cake, made by the bride's mother. The happy couple left later for Toronto, the bride travelling in a powder blue suit with white accessories.

On their return, Mr. and Mrs. Young will reside at the Marlen Apartments. They received many lovely and useful gifts from their friends.

✧ ✧ ✧

Butcher—Pearcy

Decorated with summer flowers in shades of pink and blue, St. Luke's church was the scene of a very pretty wedding on Saturday afternoon at half past two when Doris Pearcy, daughter of Mrs. J. Davy of Leeds, England, became the bride of Arnold Butcher, son of Mrs. Elizabeth Butcher and the late Charles Butcher. The Rev. G. J. Bousfield, officiated.

Given in marriage by her uncle, A. G. Powell, the bride wore a charming gown of blue triple sheer. Made on princess lines, with puffed sleeves to the elbow, the gown was trimmed in front with large pink and blue flowers, and wide corded silk ribbons in the same colors, crossed, and encircling the waist, brought to the front again to fall in long streamers. She wore a large pink picture hat in the same pastel shade, pink slippers, pink crocheted gloves and carried a bouquet of pink Briarcliffe roses touched with blue cornflowers.

Miss Peggy Baxter, cousin of the groom, as bridesmaid, wore an attractive gown of pink triple sheer, with short puffed sleeves, tiny jacket with Peter Pan collar and large blue flower at the neck. Her blue picture hat was trimmed with pink flowers and her bouquet was of pink Briarcliff roses.

Charles Butcher, brother of the groom, was the best man and the ushers were Russell Huggins and Norman Baxter.

The wedding music was played by Miss M. Flowers, organist of the church.

A reception later was held at 536 Stewart street, the home of the groom's parents, for about forty guests. Mrs. Butcher, mother of the groom, was gowned in blue and white sheer, with navy hat, white accessories and wore a corsage of sweet peas. Mrs. A. G. Powell, aunt of the bride, received, wearing a gown of flowered chiffon, white hat and accessories and corsage of flowers.

Decorated with the three-tiered cake as a centrepiece and vases of pink roses, the table from which refreshments were served was covered with a white linen cloth with deep lace border, a gift from the bride's mother.

Mr. and Mrs. Arnold Butcher left later for a short honeymoon in Cobourg, the latter travelling in a white sharkskin suit, with brown and white Ascot tie, brown and white hat and white accessories. They will reside at 308 Stewart street.

Out-of-town guests at the wedding included, Mr. and Mrs. Mace of Toronto and Mrs. Lorne Brown of Sarnia.

✧ ✧ ✧

Poulton—Cochrane

CAMPBELLFORD, July 19. — A quiet wedding was solemnized in the Manse of St. Andrew's Presbyterian Church on Saturday afternoon when Reta May, daughter of Mrs. Cochrane and the late Robert Cochrane, Havelock Road, became the bride of Joseph John, oldest son of Mr. and Mrs. Joseph Poulton, Grand Road. The bride, who was gowned in white satin on princess lines with picture hat in white with matching accessories, and carried a bouquet of pink Talisman roses. She was attended by the groom's sister, Charlotte Poulton, who wore blue taffeta triple sheer with white hat and accessories and carried a bouquet of yellow roses. The groom was assisted by Gerald Cochrane, brother of the bride, and Rev. B. Simpson Black performed the ceremony, after which Mr. and Mrs. Poulton left on a trip to Georgian Bay. On their return they will reside on Booth Street, Campbellford.

✧ ✧ ✧

Colors Stronger

One of the surest antidotes for a home-minded woman with a discouraged feeling is redecoration.

The redecorating of one room or an entire house can do more to soothe the troubled spirit of the true housewife than a trip to the Canary Islands. And with the aid of the Home Improvement Plan such a panacea is easily obtainable by any one with a good credit rating.

This year when there is such a noticeable trend toward home improvement even the housewife who is perfectly satisfied with her lot yearns for the smell of paint and the clutter of stacked furniture about her house.

Colors are stronger and darker than they have been in previous years. One leading shade is pink—not pale shell pink but a rich dusky tone. This provides a good background for white accessories.

Bright green-blue is another popular color for walls and cocoa brown is a third. These colors are smart whether the room is to be papered, painted or panelled in a modern fabric. Grey as well as the white shades have been in wide use.

Rooms which hold their color schemes to two tones are popular.

✧ ✧ ✧

Many Visitors At Keene

Miss M. Talsman is visiting Miss Laura McFarlane for a few weeks.

Leta McNeven has returned home after a two weeks' visit with her aunt, Mrs. Amos Hastie.

Misses Irene and Isobel Short visited friends in Peterborough for a few days last week.

Mr. James McFee is visiting his sister, Mrs. James Edwards, for a few days.

Mr. and Mrs. Gardner Thompson and son, Allan, visited at the home of Mr. and Mrs. Ivy, recently.

Miss Marion Comrie, teacher of the junior room, is attending "Summer School" in Toronto.

Miss Katheleen Walsh, R.N., of Cleveland, Ohio, is visiting her parents, Mr. and Mrs. Frank Walsh.

Tuesday evening the Young People of Zion tendered a miscellaneous shower for Mr. and Mrs. Harold Hutchison (nee Mary Rutherford), in honor of their recent marriage. A large number of friends spent an enjoyable evening dancing. During the evening the bride and groom were presented with many useful and beautiful present. Miss Marion Beatty read the address. The gifts were carried in by Misses Leta and Lillian Dixon, Maine and Loretta Fitzgerald, Messrs. Clarence Swan, Vincent Hayes and Charlie Kindred. The groom thanked their friends. Refreshments were served and dancing resumed for the rest of the evening.

Among those who were guests of Mr. and Mrs. Frank Walsh Sunday were Mr. and Mrs. Richard O'Connor of Copper Cliff, Ont.; Mr. and Mrs. Morgan O'Connor and son Bernard of Edmonton, Alberta; Mr. and Mrs. Michael Cadigan of Toronto, and Miss Francis Dillon, Mrs. Cadigan and William Rankin of Peterborough.

Russia expects its chicken population to quadruple within five years.

✧ ✧ ✧

The Farmers Union of England has decided that lavender is a vegetable.

✧ ✧ ✧

Establishment of a central bank is being considered by the Philippines.

✧ ✧ ✧

A railway in England is offering $2,500 in prizes for the best kept station.

LIVES ON FARM

PETITCODIAC, N.B. — (CP). — Charles A. Stultz, whose bust of the late Sir Robert Borden is in the Dominion archieves at Ottawa, is living on a farm near here. Mr. Stultz, a graduate of Acadia University, still has the moulds he used to cast the white cement bust.

Wed – Arrested

Her wedding brought about her arrest. This seemingly anomaly in the career of Mary Dimitro (nee Hurt) is explained by the fact that pictures of the pretty gipsy girl at her colorful wedding in a Toronto Labor temple, caught the eagle eye of a police detective who recognized Mary, as the girl wanted in Noranda, Quebec, for telling fortunes and then jumping bail. Three days after the nuptial rites, Mary was taken into custody for return to Noranda.

Sally's Sallies

JUST BETWEEN US WOMEN

"Mine is just a simple creed: this is my guide for thought and deed; not a wise and wordy screed ...here it is for you to read. I believe in homely ways; I believe in quiet days; I believe in joys that springs out of spiritual things. I believe in noble art—that which purifies the heart... Books and songs and poetry; culture, grace and harmony."—Patience Strong.

Dear Friends:

Yes I truly think we get more clean fun out of simple homely things than we ever do from the more elaborate ones in life. You know yourself that when you go to visit someone, and they go to a lot of trouble to get a fancy meal, so that all the time is taken up in the getting of it, we get little pleasure from the visit, because we are conscious of all this effort on our behalf.

But when they get pleasure from our company, when they sit down and visit with us, so that we renew old scenes and happenings we can enjoy bread and butter. Not that I disparage a good meal, far from it, but I do think that many of us do as Mary did, and "cumber ourselves with much serving."

Patience Strong goes on to say: "I believe the world is fair—though so full of grief and care...I believe in One above—and His everlasting love. I believe in Miracle; I believe the Beautiful; breaking bud and leafing tree...Life and immortality."

And isn't the world fair, and only humanity are unfair to one another so that grief and care obscures our view. How far can we go also if we have no belief in One above nor in His love for us. We are like a plant without water which shrivels and dies, and although our bodies may not die, many of us seem as if our spirit had done so.

And why wouldn't we believe in Miracle, personal Miracle, when we see it in every leaf and plant, in the grass that grows when neither you or I could made a blade of it to grow. Yet we scoff and are sceptical when it applies to ourselves.

Surely when trees and flowers show immortality, God will not let his children die forever, but come alive again to a fuller, better life, if only we have a little faith in God and in ourselves.

I am sitting here, high up in a building in New York State, and all around me are the evidences of immortality. But you have to look for it, you cannot go around with your nose in the air, sniffing at life in general, and immortality in particular and see the evidence.

If you want gold you have to dig for it, or precious stones or even the coal to keep you warm, but how few will do any digging as far as finding things out for themselves are concerned. We condemn Thomas because he doubted our Lord had risen from the dead and had to be shown, but we can be shown many times over, and yet not believe.

And Patience Strong concludes with this: "I believe there is a plan —for the destiny of Man...I believe a human clod—can become the child of God."

And I will go a step farther and say that the key to the plan lies within our own brains but we will not bestir ourselves to be able to use and read it. We are content to muddle through, not getting what we want from life, but not willing to take the blame, so we say there is no God or any resurrection, simply to still the voice within us.

Do you think God made a plan so that men and animals and plants could go on reproducing themselves, yet have nothing better for us at the end? How many of us have real happiness in life? Mighty few if any. Then where would be the use of it all, if there was not something more. "I know that my Redeemer liveth," and that sometime I shall see God.

Your Friend,
ROBERTA.

Fashion Service

You'll find it cool and fun to have a new romper shorts play suit for the beach or tennis.

No vacation or week-end wardrobe is complete without it. The pattern includes both versions. The shirt topper buttons right up the front and has just the very briefest of sleeves. The halter topper has no back at all. The bloomers hang quite full and look like a skirt. Have your way! Or how about both? One in a gay cotton print and one in a montone cotton.

The easily followed pattern has diagrammed sewing instruction chart. It enables even a beginner to sew it in no time at all.

Style No. 3051 is designed for sizes 12, 14, 16, 18, 20 years, 30, 32, 34, 36 and 38-inches bust. Size 16 requires 2¼ yards of 39-inch material with 1 yard of ribbon for belt.

The Examiner,
Please order for me:

Pattern Number.....
Size .....
My Name .....
Address .....
.....
I enclose 15c in payment

DEPENDABLE CLEANERS
Ladies' Coats, Dresses, etc. Men's Coats, Suits (cash and carry), cleaned, pressed 75c
221 Hunter St. W.

Enough Courses On Curriculum

CHARLOTTETOWN, July 19 (C. P.). — Only about two per cent. of Prince Edward Island Women's Institutes favored retaining the present curriculum in Grades 9 and 10, Provincial Convenor of Education and Better Schools Mrs. Fred MacLaren reported at the 24th annual convention. Their objection to a change was lack of time for more subjects, she said.

"On the other hand some excellent suggestions for bringing about necessary improvements without interfering with the regular course of studies or adding additional burdens to the already overworked teacher have ben received. Probably the most practical idea is to organize more calf and poultry clubs and in addition to the sewing clubs, have some competent person give a course of simple lessons on home nursing, food values, balanced meals, and other practical subjects that girls should know.

"In regard to the actual school work it might be well to substitute for what we generally term the 'higher branches' a more extensive course in English, both grammar and literature, and to supply supplementary reading from the Library and other sources."

Wife Preservers

If your custards curdle, maybe the temperature of your oven is not right or you leave the custards in too long. Stand the custard cups in hot water, but not in boiling water. Cook custards just until they coat the spoon. They will thicken in cooling.

STYLED FOR SUMMER

Smart women invariably choose Swavis for Summer figure control—because it is styled to meet the special needs of warmer weather. Extremely light and flexible, smartly tailored, modestly priced, Swavis all-in-ones and girdles deserve their growing popularity.

See these advanced Summer garments privately, at home. Write or 'phone.

SWAVIS
Gen. Man. For Peterboro Dist.
MRS. MARY A. PRIMEAU
733 WATER ST.
After 6 p.m. Tel. 2338W

SPECIALS
For
TUESDAY, WEDNESDAY AND THURSDAY

Veal Chops 2 lbs. 25c

Veal Steak, lb. 20c
Stewing Veal, lb. 10c
Round Steak, lb. 25c
Stewing Beef, 2 lbs. . 19c
Peameal Bacon, lb. 29c
Pork & Beans, tall can 9c
Tomatoes, Peas or Corn, 2 cans 21c
Raspberries, 2 qt. boxes 25c
Sugar, 10 lbs. 59c
Potatoes, new, pk. .. 35c
Jelly Powders, 5 for 24c
Tea, ½ lb. pkg. 23c
Clark's Irish Stew, 2 cans 23c
Chipso, large pkg. .. 21c
Super Suds, 2 pkgs. . 19c
Tomatoes, 2 lbs. 25c
Libby's Sauer Kraut, Can 10c

HARRISON'S MARKETERIA
PHONE 725

Prepare Meals In Less Time
- - - WITH - - -
BUEHLER'S Tender Meat
Easy to Please Save Daily

TUESDAY ROUND STEAK 25c
LOIN VEAL CHOPS, lb. 20c
SPECIALS RUMP ROAST 18c

Shoulder VEAL 12½c lb.
Fresh Hamburg Veal Patties 12½c
BUEHLER
387 George St. Phone 3680

DRINK Green Spot ORANGE-ADE
It's real juice 5¢
And Green Spot Chocolate
SUNSHINE DAIRY
TELEPHONE 552

CONCENTRATED NOURISHMENT
Kellogg's ALL-WHEAT

Coca-Cola
Tastes best when served ice-cold

HERE IS VALUE
A PURE WHITE TISSUE COMPLETELY WRAPPED
Interlake Tissue
3 rolls 25¢
2100 SHEETS GUARANTEED
MADE IN CANADA

The Examiner

The Peterborough Examiner, published each evening by Peterborough Examiner Limited. Office Hunter and Water Streets, Peterborough, Ont.

Subscription Rates: 15c per week in city, delivered by carrier; $4.80 per year by mail to outside points

Members: Canadian Press; Audit Bureau of Circulation; Canadian Daily Newspaper Association; Empire Press Union.

H. L. GARNER, Managing Director.
A. R. KENNEDY, Managing Editor.

PHONES: Editorial 1601—Business Office 1600. Private Branch Exchange to All Departments.

MONDAY, JULY 19, 1937

Tar Without Feathers

Apparently the farmers living in the district around Orangeville still believe in the law of leaving another man's wife alone. There was a gentleman from Toronto who had made frequent trips to the district as a travelling optician, and during his journeyings he had found a woman toward whom his affection turned, and apparently she felt the same way about it. She was married and had a family. For some time this continued. The Toronto man had been on a little picnic affair with the lady of his affection and her daughter and when returning home in the quiet hours of the evening a dozen men surrounded the car. They removed the gentleman in question and they also removed his clothing and then they daubed tar on him. They could not proceed with the feathering operation which generally goes with the treatment because the lady used the cranking apparatus of the car to drive them away.

Then the case went to court and the offending farmers were fined $5 each, but apparently they felt they received their money's worth by having the complete story brought out in court and publisher in the newspapers.

In these days when marriage ties the world over seem to be running too often with a loose end, and when divorce and separation and all such have become part and parcel of the world's way of doing things, it is perhaps just as well to have a group of farmers dangling the tar and feather apparatus in the offing as something which may be touched into action. Of course such a thing is illegal, but it is also a powerful sort of thing and it is apt to fill in a blank where the law as such feels it can take no action because no complaint has been formally launched. And the same thing ought to go for the woman who gets her eye on another woman's husband. Such cases do exist.

Foreigners on the Land

Rev. Charles S. Bird of Barton, near Hamilton, made a statement in which he deplored the increase in population of foreigners on farms and said it was regrettable that land cleared by pioneers, who handed it down from generation to generation, should fall into the hands of foreign born. He had particular reference to several settlements in Wentworth county and predicted the number of foreigners there would rapidly increase in years to come.

The same thing is taking place in other sections of Ontario, and in the ownership of property it has taken place on the Pacific coast. There are places in Western Ontario where the people of one nation have taken the place of another. There are sections of Perth county, which derives its name because the early settlers were from Perthshire in Scotland, where today the Germans are in possession of many of the farms. And they are good farmers.

Mr. Bird has pointed to a condition, but the question following is—what is he going to do about it? If there are sections in Wentworth county where land once held by poineers comes into the hands of those he calls foreigners, it must have been that the foreigner was able to go and secure the land in the regular way. The people who owned it must have been willing to part with it. Why? If it had been profitable it is not likely they would have sold it, or if a sale was decided upon it would have been at a price which the foreigner could not have paid. The answer may well be that the foreigner gets these plots of land because they have been offered for sale at a low price by those who have found working the land unprofitable.

Take it the other way: If the number of foreigners on land in that section is increasing as Mr. Bird says, then it must be that those foreigners already there have found it possible to make a living because others would not keep going to take up land if those who had first gone were not succeeding. So if one pursues Mr. Bird's lament to its logical conclusion, the fair deduction is that the foreigners are making a go of it on land which the descendants of pioneer stock have been willing to forsake. We can't see how one could arrive at any other conclusion.

When The Judge Speaks

Judge Wearing of London, Ont., and former resident of Peterborough, made a speech in Toronto not long ago, and in doing so he was filling in for another man who could not be present. He had something to say about the advisability of the federal government disallowing some of the legislation which had been passed in Ontario. And then it was things began to happen. Premier Hepburn wanted the learned Judge lifted from the bench; others wanted the case reviewed by the Minister of Justice. Judge Wearing himself admits he took a short trip to United States where he could move about freely without seeing his name printed in the papers.

Within more recent times the Judge was called upon as a speaker at a dinner of the Police Association of the province, and he amazed the audience by announcing he was not going to make a speech, but he wound up by making what might come under the general heading of a few remarks. The remarks had to do with the manner in which the City Council controlled the estimates of the Police Department, and there was something in it which the Judge considered defective. Nor did that speech pass without a challenge as Mayor Kingsmill of London has been quoted as being distinctly opposed to the views enunciated by Judge Wearing.

So we take it that a Judge cannot with ease make acceptable speeches. When he chooses a text from Nehemiah his critics say he should have picked one from Leviticus. He cannot like the unhampered civilian haul off and let fly at anything which seemeth right to him. He must not pitch harpoons at politicians and their ways nor can he turn loose a barrage upon the defects of civic governments. It seems he is hedged about by limitations in which there are few openings carved through which he can pass with safety to the chair beside the chairman of the evening and be glowingly introduced as our speaker. A Judge delivering an address might well be a close student of the history of Rome and Greece, or one who has breathed deeply of spring poetry. Or he might deal with glaring headlights upon our highways or the high cost of living. Such subjects we believe, handled with skill and discretion, might prove useful as suggestions to the troubled Judge Wearing of London-in-the-Bush.

A Tourist Wants to Know

This letter was received at the Examiner office:

"We have been here for four days living meantime in a trailer and in the vicinity of Burleigh Falls. In company with a guide we were out fishing and took several nice bass and also a lunge between 11 and 12 pounds. The discussion started as to how old that fish would be and the guide was of the opinion that a lunge put on about a pound a year. Do you know whether he was right or not?

We noticed one day when in a canoe near the shore a snake lying on a stone. It seemed to be rather dark in color and slipped off into the water. Could you tell me if it was a poisonous one as my wife and little girl are afraid of snakes and I am not partial to them.—C. L. W.

We believe your guide was approximately correct about the age of lunge as judged by their weight. We have made a number of inquiries from guides and sportsmen in general and the addition of one pound per year seems to be generally accepted, although no reason for that method of calculation has been advanced.

This paper has never heard of a poisonous snake in the Kawartha Lakes district. In search of material for our annual vacation edition members of the staff with and without guides have covered a great deal of the bush and lakes district. Some snakes have been seen, but they are infrequent and harmless. The snake our correspondent saw was probably an ordinary water snake. When they have picked up enough to eat they will often crawl on a stone or log to sun themselves. Last year when at the beaver dam at Cedar Lake (not a particularly easy place to approach) a good sized water snake on a log was seen in difficulty. It has been lying out there snapping for little frogs and in mistake had picked up a mudcat of small size which it could not swallow, neither could the snake eject it. What eventually happened we do not know, but a trapper told us afterward the snake would die there. That snake, though more than a yard in length, was quite harmless. Within recent days we saw a small dog belonging to an Indian swimming in the lake at Lovesick and he was after a snake. The owner said the dog generally got any he went after only the snake had to be near the surface before the dog had a chance to take it. There are many tourists who never see a snake in this district and those who do have no reason to be afraid of them. They are not poisonous.

Working Hours on the Tenth

Papers have plenty of items in them now about how many hours a person should work during a day and how much pay there should be for those worked hours. We notice the question was being discussed in London, Ont., in connection with Victoria Hospital. Including orderlies, ambulance drivers, laundry workers, etc., there are 133 working there, and only four are on duty for more than nine hours per day.

We cannot recall hearing much discussion on such matters on the Tenth Concession. As a rule the people along there went to bed rather early and got up on the same plan. In the winter months six o'clock was the rising hour and in the summer it was worse than that. Grandfather never used an alarm clock but he could always rise first, and when there was a commotion in his room in the early hours then it was time for commotion in all the other rooms. Late fall and winter the first sound in the morning was when grandfather started fumbling about to find a match to light the lamp which stood on the wash stand right beside his bed. He always had it there so he could blow it out after he got himself well launched on the way to bed.

Then the fire had to be started in the kitchen range, and the length of time for that operation depended on the kind of kindling wood that was being used. Sometimes it was on the green side and had been put in the oven the night before to dry out a bit, and the smell from that was pleasant. By the time some of the work was done around the barn breakfast would be ready as the oatmeal had been put on for a season of simmering the night before and did not need much cooking in the morning.

When it came about 15 minutes to the time when dinner was ready at noon they used to hang a towel out the upstairs window. It could be seen from most places on the farm and every person was on the look out for it so it always worked. If the weather was hot there was no great rush in getting back after dinner, so that might take an hour and a half. But along about half-past five the cows came up or had to be brought up at times depending on how they felt. If they had to be brought up there was a rule they never could be chased because some person once said that would sour the milk. But there were plenty of times when they were chased and they never gave sour milk. Supper was wedged in there some place, and although there were a number of things to be attended to grandfather always got out the Bible after supper and read a chapter. If the weather was threatening and it looked advisable to bring in a couple more loads of hay then grandfather would compromise by reading a short chapter and not pausing long between verses.

In busy seasons there was enough to keep every person going until it was dark. After that the hired man and the younger members of the tribe used to walk down the road a mile and a-half to the store and postoffice to get the mail. No person ever expected much mail, but it was some place to go and nearly every house along the concession and the side lines and the Broken Front Road had some representative there.

Before bed there was bread and milk and at times green onions for such as wanted something, but grandfather was uneasy if there was not a general movement toward bed by 9.30. The actual working hours in that day would be about 12, in harvest time perhaps 14. The only time it was necessary to get off to bed even a little earlier was when they had filled the ticks with fresh straw. Then the bed bulged so much it was necessary to work on it for about half an hour before getting a place evened so one could sleep without sliding off. The government never seemed to worry much about how many hours of work were put in on Lot 4 Concession Ten, and we can't recall that the folk living there did much worrying about it either.

NOTE AND COMMENT

Uncle Sam is going to spend a million dollars fighting grasshoppers but the story does not say whether it is the army or the navy which is to do the battling.

Huntsville has a story about deer holding up traffic on the roads near there. Next thing we expect to hear from Algoma that the rivers are so full of fish that outboard motors cannot operate.

United States army cooks used gas masks while peeling onions and the man who thought out that scheme has doubtless been promoted to the headquarters staff.

California scientist says that man may soon be able to get the energy he requires from the sun instead of eating spinach. In other words the solar ray rather than the sandy way.

The flying boats the Clipper and the Caledonia have been making trans-Atlantic flights appear very ordinary affairs. That of course is the surest way of inspiring confidence in air transportation.

Mrs. Franklin D. Roosevelt found a page of her radio scrip missing when she was broadcasting the other night. Now if that could only happen to some of those alleged comedians of the air it would be a lucky break for the listeners-in.

Toronto paper prints a picture of a black bass caught in the Lake of Bays district, weighing five pounds and one ounce and says it is the biggest ever caught in that area. In the Kwarthas they rarely think of photographing one that size.

WORK HORSE

(By A. B. E.)

¶ There was a picnic at the Lake, with good supplies of pies and cake, and sandwiches and ham; it really was a goodly treat, with plenty there for folk to eat, child, lady or a man.

¶ Now Mr. A. was busy there, he worked as though 'twas his affair, he planned the races too; he was on hand before the rest, and promptly shed his coat and vest, he worked the whole day through.

¶ He helped to make the lemonade, set up the tables that were laid, he made great pots of tea; he helped to carry out the stuff, asked folks if how they had enough, was busy as could be.

¶ And Mr. B. was out there too, but never looked for things to do, he had on picnic clothes; he found himself a shady spot, where he was glued and there he sot, 'twas seldom that he rose.

¶ He wandered here and there I saw, a pleasant smile parked on his jaw, shook hands with ladies too; he was not looking for a task, nor did he ever stop to ask, for jobs that he might do.

¶ And folks said Mr. B. was great, nor was he acting too sedate, a pleasant man was he; for poor old A. who slugged all day, they never had a word to say—that don't seem fair to me.

You may find it HERE

Do you ever think of India as a great dairy country? Probably not. Dr. Norman C. Wright of Ayrshire was sent to that country to investigate and report on dairy work for the Indian government.

There were 188,000,000 cattle in India, while in Great Britain they had somewhere between seven and eight million. India produces the second greatest quantity of milk in the world, the only greater producer being United States. India produced about five times as much milk as Britain and fifty times as much as Scotland. But the average Indian used but 7 ounces of milk per day while in Britain the daily use is nearer 40 ounces. One of the chief problems is that with so great a number of cattle few of the people living in India eat meat. They are vegetarians.

◇ ◇ ◇

Signor Grandi, the Italian ambassador, has appeared in a new suit of clothes made from milk. Lanital is the name of the material, produced from by-products. Fourteen yards of lanital weighing about seven pounds, can be extracted from 170 pints of milk. From 16 pounds of butter is made and 7 pounds of casein is left. This albumenoid which forms the basis for cheese is turned into lanital, which stands up to hard wear and drenching, and can be woven into fabrics resembling either tweed or rayon.

◇ ◇ ◇

Buying A New Suit.

At the low point in the depression which came in the year 1933 it was found that the average man was buying one new suit of clothes in two and a-half years, whereas in 1926, the last normal year before the boom, he was buying a new suit every eighteen months. Figures for the present, although not compiled, tend to show that the 1926 rule is again in force.

◇ ◇ ◇

The robin possesses one of the most complete musical scales on record. It is said a robin can sing for over a quarter hour and never repeat a group of notes.

◇ ◇ ◇

The robin feeds on berries for most part, but his ordinary diet is composed of 58 per cent. vegetable matter and 42 per cent. insect matter.

◇ ◇ ◇

No wonder the robin generally looks plump and well kept because he has never yet heard of a diet for slimming. The robin will consume in food 41 per cent. of its own weight in a 12-hour working and eating day.

◇ ◇ ◇

And when it comes to worms it has been found that the robin will consume 68 of them in a day.

◇ ◇ ◇

About Gibraltar.

GIBRALTAR was a Moorish stronghold until 1309, and then the Spanish obtained control. The Moors held it again for a number of years until the British took it from them in 1704. Britain has since held it.

◇ ◇ ◇

The Rock is 1,400 feet high, almost perpendicular on its southern and Eastern sides. Military secrets of the fortress are jealously guarded. Many a tourist has come away with a smashed camera for attempting to take pictures.

◇ ◇ ◇

Faith of British folk in Gibraltar is well founded. From 1779 to 1783 they successfully withstood a starvation siege by both the French and Spanish navies.

◇ ◇ ◇

A sum of $250,000,000 has been spent on Gibraltar yet the Rock produces nothing.

◇ ◇ ◇

In 1782 at Gibraltar when the British solid-shot attack failed against the Spanish navy, upon the order of the resident governor the ammunition was heated red hot, resulting in the burning or blowing up of the entire Spanish fleet.

◇ ◇ ◇

Believe In Coincidences?

THIS one is being retold. A few years ago a few miles out of Boston harbor two schooners came into collision, each of the vessels being a six-master. This does not appear at first glance to have been remarkable as schooners frequently bump. Then some one made the discovery that they were the only two six-masted schooners in the world and the incident was considered remarkable.

◇ ◇ ◇

Here is another: On Dec. 5, 1664 the English ship Menia, crossing the Channel, was lost. Only one passenger of the 81 on board was saved and his name was Hugh Williams.

◇ ◇ ◇

On the same day of the same month in 1785 a pleasure boat was wrecked on the Isle of Man. There were sixty persons on the boat and the only man saved was Hugh Williams.

◇ ◇ ◇

On August 5, 1820 a picnicking party on the Thames was run down by a coal barge. There were 25 in the picnic party and the only one saved was a lad of five years from Liverpool who was visiting in London. His name was Hugh Williams.

◇ ◇ ◇

Advertising Is the Solution.

THE paper you are reading cannot possibly be produced for the price you pay for it, and the same rule applies in greater measure to larger publications. Reliable authorities estimate that the publication cost of the Saturday Evening Post ranges from 25 to 50 cents per copy. It can be purchased for Five cents.

◇ ◇ ◇

The United States Army, comprising 160,000 men allows only $3.65 a week for purchasing newspapers, books and magazines.

◇ ◇ ◇

A new publication was recently announced in New York, the basic aim of which will be to "serve as a dumping ground for all the literary garbage of American youth." It is named rather appropriately "The Cesspool."

SELL HER SOMETHING

"See if you can sell that customer this coffee and sandwich, Jameson. We don't look like selling her any shoes."—Humorist

Historic Remembrances

(From the Chatham Daily News.)

A small but intrepid band of explorers, using canoes as their only means of transportation, voyaged along the shores of Lake St. Clair more than 200 years ago and, when a certain swiftly moving body of water was encountered between an island and the mainland one of the men, believing he had found the much-sought-for "northwest passage" exclaimed in his excitement "Chanel ecarte."

Dipping their paddles into the blue water of this "chanel ecarte"—which is now better known as the Snye channel—the explorers spent the greater part of an anxious day in arriving at its head, the tip of the Walpole Island of today. Here, to their dismay, they found a wider and more swiftly flowing stream and the diary of their leader, Pere (Father) Marquette, indicates that one of the canoes ventured out too far into the "big river" where it was caught by the swift current and nearly lost.

It has been suggested that the Historic Sites and Monuments' Board should erect, at some point on the mainland, and close to Walpole Island, a cairn of some type to commemorate the discoveries of the early explorers in this region. It is quite true the explorers never found the goal of their desires— the northwest passage — but they certainly discovered the country and mapped it out so well that more than 150 years later, when surveyors went over the same territory, the earlier maps were found to be uncannily accurate. Surely this first "discovery" of the broad navigable waters of the St. Clair river is worthy of a commemorative cairn.

And on Walpole Island, the present home of the Chippewa and Pottawattomie tribes, there is the base of a monument to the greatest Indian of all time, Tecumseh, a noble chief, an outstanding leader of his race and a staunch ally of England and Canada, who cemented that friendship for ever by giving his life's blood in the battle of Moravaintown. The main part of the monument is yet to be erected, but when it is completed it will the result of chiefly United States labor and money. What a shame that Canadians have no part in such an undertaking. Tecumseh poured out his blood in defense of Canada, and right in this country, too, and yet not one Canadian could be found two years ago to take the lead in securing Canadian assistance in materials or money, for a monument to commemorate such a noble sacrifice.

It is almost 125 years since Tecumseh gave his life for this country— whether his sacrifice turned the tide of the American invasion is not the point at the present time—but no memorial of proper size has ever been erected in honor of his gallant service. Surely the completion of the memorial on Walpole Island could be undertaken by Canadians as a tribute to Tecumseh and the Indian allies of those stormy years of the early part of the last century.

The West's Drought Problem.

(From the Western Producer.)

THE gravity of the situation which confronts the people living in the extensive drought-stricken areas of Saskatchewan and Alberta would not be easy to exaggerate. In ordinary times, or, to be more exact if it came after a series of average crops, this year's calamity would not be serious; but, coming as it does, after a succession of crop failures throughout a large portion of the stricken area, it is nothing less than a major disaster. The sufferings which have been so heroically borne in recent years will be increased to a point that will break the endurance even of heroes—and we are not all heroes.

The privations of individuals will, of course, be the worst result, but the consequences for institutions—the municipalities, provinces and the dominion itself—will be of a most serious nature. A realistic appreciation of the problems to be faced, quick action and the utmost cooperation from all concerned are essential if any substantial alleviation of conditions is to be achieved.

While immediate remedies for this year's catastrophe are being sought and applied and while the urgent need for them is obvious, it is no less obvious that, alone, they will be insufficient. For years it has been suggested time and again in these columns that the western provinces should face squarely the critical position into which a succession of crop failures has driven them. With an optimism completely unjustified by the facts but, possibly characteristic of the spirit of the west, there has been a reluctance to admit, at least publicly, that conditions were as critical as in fact they were. "Give us a couple of good crops and the west will be all right," expressed the frame of mind of a considerable number of people. We have never agreed with this attitude. Ever since 1931 it should have been apparent to qualified observers that, taking commodity prices on the one hand and the heavy burden of public and private debt on the other, good crops would have been no solution. Indeed, heavy grain harvests, with the market price below the cost of production, would probably have aggravated rather than solved the problem.

But today even the most optimistic must pause before the consequences of the 1937 tragedy. A position has been reached which not even the most drastic debt adjustment yet suggested will solve and, even if such were applied, it would not remove the evil but merely postpone the evil day. What then is to be done?

The first thing, we believe, is to gain a thorough knowledge and appreciation of the actual conditions as they exist. The economic survey board which was inaugurated at the last session of the Manitoba Legislature and which is now commencing to function should, we conceive, do just that for that province. We presume that the preliminary work now being done in Alberta by L. D. Byrne, one of the representatives of Major Douglas, has for its object the assembling of the relevant economic data which will set forth clearly the material and financial position of that province. It is a fundamental preliminary to any steps towards an enduring solution that such an examination be carried out with thoroughness and the fact assembled exhaustively and carefully. This is work which should be done by the province themselves. Representatives of bondholders, when they make their examinations, are almost solely interested in discovering a method whereby debts can be paid; even the Dominion government—a heavy creditor, by the way—cannot be entrusted with matters which so vitally concern the life of a province.

Therefore while taking every possible step to cope with the immediate situation and to alleviate present privations, we believe that Saskatchewan should follow the lead of Manitoba and Alberta and undertake a thorough stocktaking. This should not involve the province in much expense but, even if it did, it would, providing the job was well done, be worth the price. When this has been done the ground will be cleared to proceed with whatever schemes may be found necessary permanently to remedy the situation and the foundation work may also probably be laid for helpful cooperation between the provinces in future efforts.

To Outlaw Daylight Time.

(From the Woodstock Sentinel-Review.)

PETERBOROUGH county council has adopted a resolution asking the Legislature to prohibit municipal councils from passing any bylaw or resolution changing standard time to daylight saving time. Brant county council is to consider this resolution at its next meeting.

The Peterborough resolution deprecates the lack of uniformity during spring and summer and declares that the great majority of people are opposed to daylight time. It is at least the case that the majority in this province has never adopted it. Last year the city council of Woodstock asked the government to consider "ordering" daylight time throughout the province during June, July and August this year, and the Sentinel-Review questioned the advisability of a minority governing the conduct of the majority. The Peterborough resolution proposes the reverse, but it is still doubtful that the government will go looking for trouble in such a matter, however desirable uniformity may be.

Rural opinion has always been against advancing the clocks, and the Peterborough council no doubt gives expression thereto. Its resolution refers to bylaws, but these are not much in the ordinary sense, as we understand it. No penalties are provided, and consequently no enforcement is attempted; it is merely a matter of consent on the part of the residents of a municipality, or of a majority voting on a plebiscite. The mayor "proclaims" observance of fast time for a specified period, by authority of the council.

Contrary legislation such as proposed from Peterborough county would mean cowcoin of large centres in central and eastern Ontario and municipalities in the Niagara Peninsula, and daylight time would still be observed by certain municipalities in adjoining provinces. The last time legislation was enacted in the matter was in 1912, when Parliament passed a bill prescribing daylight time for the whole Dominion, after the fashion of legislation in Great Britain. This lapsed at end of the year, and the only mention of the question in recent years was made in 1935 by F. H. Pickel, of Brome-Missisquoi, who said in the budget debate:

"The government had even gone into the business of fixing time which is a bad thing for the farmer I know of no legislation that hurts the farmer more than daylight saving. Nothing does more damage in the country."

Hard to Believe How Time Flies

JULY 19.

1907 Peterborough Children's Aid Society is taking the preliminary steps to establish a new shelter.

Court Poussette and George Irwin catch a lunge in Little Lake weighing 15; 5-8 pounds.

The private steam yacht the Idler arrives here the first power craft to reach Peterborough by water from Orillia.

The Park St. Baptist Sunday school holds its annual picnic at Chamber's Point.

Irene Craig wins the skating contest at the local roller skating rink.

1917 Pte. George H. Rowe of the 93rd Battalion is invalided home from overseas.

Mrs. F. C. Neal, Mrs. W. R. Morris and Mrs. Arthur Stevenson are appointed local delegates to the provincial convention on food economy to be held in Toronto.

The Whizz-bang Boys, soldier entertainers from the Military Hospital at Whitby are to visit the Grand Opera House.

An official of the Dominion Department of Agriculture has found that blight has hit local potatoes.

Creamery butter was selling at 38 cents a pound here today.

1927 Chairman Arnott turns the first sod for the new school in North Monaghan.

The pupils of St. George's Sunday School hold their annual picnic in Jackson Park.

Peterborough Kiwanis Club is planning to hold a produced-in Canada exhibition.

Harry Boyle opens a new warehouse in the building formerly occupied by the Adams Company.

Bargain Hunters.

(Kitchener Record)

THIS has been called the age when nothing is sacred, and if there is any truth in that, the first to believe it probably would be the auctioneer who bid off Samuel Insull's boomtime household furnishings the other day.

The Insull napkins went at 50 cents each, doilies sold at a twelfth of their original value, and a $5,000 dinner set hit the skids to the top bidder at a mere $390. To the conscientious auctioneer, these deep-cut rates were nothing less than "sacrilege."

His mistake was in failing to reckon with the bargain hunter, whose open season is the year around and whose field is the world. But the thing that might have been most enlightening to the harassed auctioneer is the fact that the bargain hunter, like some great financial czars, never lets sentiment interfere when money is involved.

CALLS IT INSULT.

(Cobourg World)

FIRST of all they bought U. S. planes—despite the appalling record of deaths on American commercial airlines in the last few years. Now they have hired a Yankee to operate our trans-continental airway—this in the face of the fact that in Northern Canada our Canadian airmen have made a record for commercial flying unsurpassed in the world.

There were good Canadian pilots in the air, risking their lives that Canada might live, three before the U. S. had airmen worthy of the name. These Canadian wastime flyers established a reputation and created traditions which have been worthily upheld by their peace-time successors.

It is an insult to Canadian airmen that an American should head our government sponsored airway.

HE DROVE A WRECK.

(Chatham News)

THE other day a St. Catharines constable stopped a truck for examination and here is what he found:

The front tires were defective;

The emergency brake was useless;

The foot brake was effective on one wheel only;

The steering action was bad, with the column twisted against the shackles;

The tail light and rear reflectors were missing.

The remarkable thing, as the St. Catharines Standard points out, this truck had not figured in an accident. While this decrepid contraption was rolling along in safety, other cars with perfect brakes, new tires, perfect mechanism of motor and steering wheel were piling up in the ditch causing death and destruction.

While there is no possible justification for driving a faulty car, the Standard throws out the hint that there would be fewer accidents if all motor drivers would handle their cars as carefully as the driver of this truck was compelled to do, for his own safety.

It's not a bad idea.

A Bit of Nonsense

PIE FOR BREAKFAST

A travelling salesman stopped at a small Vermont hotel for breakfast. The waiter asked him what he'd like for his breakfast. "Have you cooked breakfast foods?" he inquired.

"Yes, indeed."

"What kinds have you?"

"Open-face, criss-cross and kivered—all apple."

MARKET QUOTATIONS

Quotations Complete To Closing Time

Toronto Mining

Biggar and Crawford

	High	Low	Close
Acme Oil	13-14½	....	....
Astoria	9½	....	....
Ajax Oil	28B	....	....
Aldermac	110	106	110
Anglo Huron	575	....	....
Armfield	38-50	....	....
Ashley	7½-9	....	....
Bankfield	80	79	79
Base Metals	28	27	28
Beattie	130	125	130
Big Missouri	47	....	....
Boujo	15	....	....
Bralorne	760	760	760
Bidgood	45	....	....
Buffalo Ank	875-925	....	....
Can Malart	113	107	113
Cash G Q	151-60	....	....
Castle Treth	100	....	....
Cent Manitoba	5-6	....	....
Cent Pat	280	280	280
Chem Research	60-80	....	....
Chromium	95	85	90
Chibougamau	107	104	107
Dalhousie Oil	100	....	....
Dome Mines	40¾	....	....
Dom Expl	5½-6	....	....
Eldorado	282	....	....
Falconbridge	775	....	....
God's Lake	65	64	65
Goldale	32-31	....	....
Francour	73	....	....
Federal	11	10½	11
Harker	13½	....	....
Jacola	32	31	31
Gunnar	80	80	80
Hard Rock	140	135	138
Hollinger	11½	11¼	11¼
Howey	36	35	35
Hudson Bay	31⅞	31¾	31¾
J-M Cons	22	....	....
Kirk Hudson	170	165	165
Kirk Lake	136	135	136
Kerr	284	260	262
Lakeshore	51	....	....
Lake Oro	23½	22	22
Lapa-C	68	....	....
Little Long L	545	540	545
Macassa	546	535	545
Man. & East	3-4	....	....
McIntyre	37	36½	36½
McKenzie R L	123	122	122
MacLeod	210	206	206
McWittie	31	30	31
McWatters	43B	....	....
Mining Corp.	350	350	360
Moneta	179	170	177
Morris Kirk	23-7	....	....
N. Canada	72-80	....	....
Noranda	65½	65	65⅛
Nordon Oil	15-17	....	....
O'Brien	650	645	650
Omega	52	50½	51
Pamour	232	230	230
Parkhill	17¼B	....	....
Paymaster	66	50	66
Pend Oreille	375	360	375
Perron	107	105	107
Pickle Crow	570	565	565
Pioneer B.C.	375B	....	....
Premier	245	....	....
Powell	105	....	....
Preston	105	102	105
Read Authier	400	390	400
Red Lake G.S.	41	38	39
Reno	103	99	99
Robb Montbray	3-4	....	....
St. Anthony	15½-16½	....	....
San Antonio	210	196	198
Sherritt Gordon	278	275	278
Siscoe	370	370	370
Stadacona	125	122	125
Sudbury Basin	415	....	....
Sullivan Cons.	126	125	125
Sylvanite	325	315	315
Shawkey	56	....	....
Teck Hughes	495	....	....
Toburn	260	255	256
Towagamac	109	....	....
Ventures	755-800	....	....
Waite Amulet	315	298	315
W. Hargreaves	665	660	660
Sladen	95-100	....	....

New York Stocks

Biggar and Crawford

	High	Low	Close
Atchison	83¾	81½	83
Amer Can	104½	104	104½
Amer Smelt	93¾	93	93½
Am Tel & Tel	170½	169¾	170¼
Am Roll Mills	37¼	37	37
Anaconda Copper	57⅛	56⅞	57⅛
Balt & Ohio	28½	28¼	28¼
Baldwin Loco	6	....	....
Bendix Avn	19⅝	19½	19⅝
Beth Steel	95	94¼	95
Can Pacific	11⅝	11⅝	11⅝
Chrysler	106	102½	106
Columbus Gas	13	12½	12¾
Dupont	160½	159¾	160⅝
El Bond & Sh	18¼	....	....
Gen Elec	58	56⅝	58
Gen Motors	54¼	52⅞	54¼
Goodyear	40⅜	39⅜	40
Int Harvester	115	114	116
Inter Nickel	63½	62⅛	63½
Johns Man	130⅝	130	130¼
Mont Ward	62½	61⅝	62½
Nash Motors	16⅞	18⅜	18⅞
N Y Central	40½	39½	40⅜
North Amer	26⅝	25⅞	26⅝
Pack Motors	9¼	9⅛	9¼
Penn Ry	38⅞	38¼	38⅞
Radio Corp	9¼	9	9¼
Stand Brands	12⅝	12½	12⅝
Std Oil of N J	71½	70½	71⅛
Studebaker	13¼	13	13
South Pacific	47⅛	46¾	47⅛
Timken Roll B	64½	64	64½
United Corp	5¼	5	5⅛
U S Steel	119¼	117⅞	118⅝
Westinghouse	151	150	151
Yellow Cab	24⅞	24¼	24½

BEETLE INVASION

MOOSE JAW—(CP).— Caragana hedges in this city are being stripped of their leaves by an army of black beetles that descended on this city recently. Thorough use of Paris green the invasion has been confined to one section.

Toronto Stocks

Leeming and Leeming

	High.	Low.	Close
Abitibi	7½	7	7⅛
Abitibi Prfd	60	....	....
Beauharnois	8¾	8½	8½
Bell Tel	166	....	....
Brazilian	26⅛	25½	26⅛
Brews. & Dist	7-7½	....	....
Brew. Corp	3-3¼	....	....
Brew. Corp. Prfd	20-21	....	....
Bakeries	20½	....	....
B. A. Oil	23¾	23¼	23¼
B. C. Pow. A	33-36	....	....
Build. Prod	50-62	....	....
Burt F. N.	40-41	....	....
Can. Bud	8-8½	....	....
Can. Bread	6½-7½	....	....
Can. Cement	16	....	....
Can. Car & F	16	....	....
Can. Dredge	40½-43	....	....
Can. Malting	36-38	....	....
Can. Pacific	11⅝	11⅛	11⅝
Can. Alc. A	6¼-6¾	....	....
Can. Alc B	4½-5	....	....
Can Oil	17½-16	....	....
Cockshutt	14-14¾	....	....
Con Smelt	81½	80¼	80⅞
Can. Canners	8-9	....	....
Dom. Bridge	48-49¼	....	....
Dis. Seagrams	22¼-23¼	....	....
Dom. Stores	9¼-9⅝	....	....
Ford A	24	23¾	23¾
Fanny Farmer	24	23¾	24
Con. Gas	201½	200½	200½
Gyp. L. & A	11¾	....	....
Gen Electric	208-226	....	....
Gen Steel W	13¾-14¼	....	....
Ham Bridg	14-14½	....	....
Honey Dew	60-70	....	....
Imp Tobacco	14⅜-14⅞	....	....
Imp Oil	21	20⅝	20⅝
Int Pete	35	34¾	34¾
Int Util A	15½-17¼	....	....
Int Util B	180	....	....
Laura Secord	68-73	....	....
Loblaws A	24¾	....	....
McColl-Front	11	....	....
Mont L H & P	32	....	....
Massey-Harris	11¼	10¾	11⅛
Massey-Harris Prf.	53-57	....	....
Nickel	63¼	62¼	63¼
Page Hersey	101-103	....	....
Press Metals	29-30¼	....	....
Rogers Majestic	6-6¾	....	....
Stand Paving	5¼-6	....	....
Shawinigan	27	....	....
Steel of Canada	84½	84	84½
C. Vinegars	17-18	....	....
C Wineries	190-260	....	....
Weston's	14½	14¾	14½
Walkerville Brew.	2-2¼	....	....
Walkers	50¼	....	....
Walkers Pref	19¼	....	....

Grain Quotations

Leeming and Leeming

WINNIPEG WHEAT.

	July	Oct.	Dec.
High	155¼	146½	142¾
Low	150⅝	142⅝	138¾
Close	151	142¾	138¾

CHICAGO WHEAT.

	Sept.	Dec.	May
High	128	127¾	129⅝
Low	126	125⅝	127½
Close	126¼	126⅜	128-

HAVELOCK

Kenneth Hill, of Peterborough, spent the week-end with his parents, Mr. and Mrs. W. Hill.

Mr. and Mrs. James Gay of Campbellford were Sunday guests of the latter's parents, Mr. and Mrs. Richard Sanderson.

Miss Margaret Jones is visiting Miss Madeline Armstrong at her Trent River cottage.

Mr. William J. Bryans of Toronto is spending his holidays at his cottage at Trent River, and was the guest Sunday of his parents, Mr. and Mrs. J. W. Bryans.

Mrs. Keith Chiles, of Millbrook, spent a few days last week with her parents, Mr. and Mrs. W. Hill, of town.

Mr. Ronald Kemp of Peterborough spent the week-end with his parents, Rev. and Mrs. S. A. Kemp, at their Round Lake cottage.

Mr. and Mrs. M. McEachern, of Toronto, are visiting the latter's parents, Mr. and Mrs. Max Poste.

Mr. and Mrs. Donald Wright of Toronto were Sunday guests of the former's parents, Mr. and Mrs. Thomas Wright, of Havelock.

Mrs. McGratten and daughters, Mollie and Ruby, of Tisdale, Sask., accompanied by Mrs. W. McMaster and Miss Chambers, of town, visited friends in Eldorado last week.

Mr. and Mrs. Lynn Anderson, of Toronto, spent the week-end with their respective parents, Mrs. A. Anderson and Mr. and Mrs. P. Haig.

Mr. James Hooper of London spent the week-end with his sister, Mrs. T. Paige.

Miss Helena Davies of Peterborough spent the week-end with her mother, Mrs. Herb Davies.

Mrs. T. Paige and daughters, Joan and Lorraine, of town, spent a few days last week at the Haig cottage, Round Lake.

ROSENEATH

Mr. and Mrs. William Campbell of Norham were recent guests of Mrs. Clara Braithwaite and Mr. and Mrs. Edgar Braithwaite.

Recent guests of Mr. and Mrs. J. W. Pacey were: Mr. and Mrs. Willis Stewart of Tyrone, Mr. and Mrs. F. Prest and Mr. and Mrs. J. Murphy of Newmarket.

Mrs. Ella Brown visited her sister-in-law Mrs. Verna Brisbin at Havelock on Thursday.

Cheese Quotes Produce and Livestock

MONTREAL FLOUR AND FEED

Cash grain: No. 1 Northern wheat, $1.62¾; No. 2, $1.60¾; No. 3, $1.57¾; No. 2 C.W. oats, 76½c; No. 3, 74c½; No. 1 feed oats, 73½c; No. 3 C.W. barley, 82c; No. 5, 81c. Per bushel basis track, Montreal, ex-store corn being "in bond."

Spring wheat flour: First patents, $6.80; second patents, $6.40; bakers' patents, $6.30. Per barrel in 98-lb. jute bags, delivered Montreal freight points.

Winter wheat flour: Choice grades in carlots per bushel, $6.10 to $6.20; choice grades in broken lots per lots, ex-store, $6.30; white corn flour, per barrel in jute bags, delivered to the trade, $6.20 to $6.30.

Millfeed: Bran, $29.25; shorts, $34.25; middlings, $42.25. Per ton; carlot or mixed carlot quantities, delivered, Montreal freight points.

Brewers' dried grain: Wholesale, $27 per ton; retail, $29 per ton.

Rolled oats, bag of 90 lbs., delivered to the trade, $4.25, which includes sales tax.

MONTREAL PRODUCE

Butter and eggs ruled firm on Montreal open produce markets last week, while potatoes displayed easiness.

Graded eggs shipments in carlots or less were quoted at 25c a dozen for grade A-large, 23c for A-medium, 20½ to 21c for B-large, and 18c to 18½c for C. Receipts, 6,765 cases compared with 7,537 a week ago.

Butter was quoted at 25⅝c to 25⅞c a pound for carlots or less of No. 1 while lots to retailers were 26½c for solids and 27c for prints. Receipts: 27,435 boxes compared with 31,908 a week ago.

Cheese was quoted at 14½ to 14¾ a pound for Ontario June, with July at 14¼ to 14½c; Quebecs were marketed at 14 to 14¼c. Receipts: 45,922 boxes compared with 42,290 a week ago.

Potatoes: Quebec new whites, No. 2, 80's, 90c to $1.

CHEESE BOARDS

BELLEVILLE, July 19—(CP). — Boarded, 3,101 boxes white and colored cheese, 2,716 selling at 14½c and 385 at 14 cents.

CAMPBELLFORD, July 19—(CP). —Boarded 776 boxes white and 689 colored cheese. All sold at 14c.

CORNWALL, July 19.—On Cornwall Cheese Board 962 white sold at 13 15-16 and 14 cents, and 1,251 colored sold at 13 15-16c.

KINGSTON, July 19.—Eight hundred and forty-seven boxes of white and 1,254 boxes of colored cheese were boarded Saturday afternoon on the Kingston Cheese Board. All cheese boarded sold for 14 cents.

LANSDOWNE, July 19.—Boarded 762 boxes colored, 160 boxes white; all sold at 13⅞c.

MADOC, July 19.—Eight hundred and eighty-five white cheese boarded here. All sold at 14 3-16c.

NAPANEE, July 19. — Boarded 1,644 boxes white, 358 colored; 180 boxes sold at 14 3-16c; balance at 14⅛c.

TORONTO POULTRY

TORONTO, July 19 — (C.P.). — Wholesale prices on dressed poultry supplied by United Farmers' Co-operative Co. to-day were: Hens over 5 lb., 15c; 4 to 5 lb., 14c; 3½ to 4 lb., 12c; 3 to 3½ lb., 10c; old roosters, 10c; broilers, 1½ to 2½ lb., 16c; 2½ to 3½ lb., 18c.

TORONTO PRODUCE

TORONTO, July 19 — (C.P.). — Wholesale prices (United Farmers Co-operative Co.) for Toronto delivery today were:

Eggs, doz., Grade A large, 21c; grade A medium, 20c; grade B, 17c; grade C, 15c.

Churning Cream: No. 1, lb., 26c; No. 2, lb. 23c.

Butter.—No. 1 solids, lb, 26c; No. 2 solids, 25c.

Potatoes, bag, f.o.b. at shipping point: Ontario new, $1.25; P.E.I., $1.35.

Mill feed: Bran, 30; shorts, 35c; middlings, 43.

TORONTO CHEESE

TORONTO, July 19 — (C.P.). — Wholesale cheese prices were unchanged to-day, with dealers buying large, colored, paraffined and government grades at 15½ cents.

Wholesalers offered cheese to retailers at the following prices: New, large, 15¾c; twins, 16c; triplets, 16¼c. Old, large, 19c; twins, 19¼c; triplets, 19¼c. Medium, 18c; twins, 18¼c; triplets, 18½c.

FRUITS AND VEGETABLES

TORONTO, July 19 — (C.P.). — Wholesale prices on fruit and vegetables supplied by White and Co. today were: California Valencia Sunkist orange, $5.75 to $7; California lemons, 360s, $6 to $6.25; Italian Verdilla lemons, 300s and 360s, Prima, $6.75 to $7; Mercantile, $6.25 to $6.50; Jamaica limes, boxes containing 226 to 270, $2.75 to $3; California grapefruit, $5.75 to $6.

California cantaloupes, 36 Jumbos, $4 to $4.25; 45 Jumbos, $4.25 to $4.50; California Honeydew melons, Jumbo 9s $1.75 to $2; 11s and 12s, $2.25; California plums, Wicksons, 4 by 4, $2.75; 4 by 5, $2.60; Duarte plums, 4 by 4, $3; 4 by 5, $2.75; 5 by 5, $2.60.

California peaches, boxes, 65s to 90s, $2.25; 96s to 100s, $2; Georgia peaches, 2 inches and up, $6 bushel; California Bartlett pears, 150, 160 and 180 per box, $4.50; new U. S. apples, Yellow Transparent, No. 1, $1.75 to $2.

B.C. apricots, 15lb. bag, $2.25; B.C. cherries, 15 lb. bag, $2.75; Canadian raspberries, pints, 6 to 9c; Canadian rhubarb 20c doz.; Canadian gooseberries, 6 qt. baskets, 40 to 50c; Canadian black cherries, 6 qt. leno, $1.25 to $1.50; Canadian red cherries, 6 qt. leno, 50 to 60c; Canadian blueberries, 11 qt. basket, $1.50 to $2.

Ontario mushrooms, 30c lb.; local celery, 75c; Canadian lettuce, crates containing 3 doz., 75c to $1; Canadian beets, 15c doz.; local radishes, 15 to 20c doz.; local cauliflower, No. 1 bushel, $1; Canadian beans, 11 qt. basket, green, 40 to 50 c; wax, 25 to 35c.

Canadian cucumbers, No. 1, 40 to 50c; No. 2, 25c; local spinach, 50c; Canadian cabbage, boxes containing 1¼ doz., 40c; Canadian carrots, 25c doz.; local peas, 11 qt. basket, 50c; Leamington No. 1 tomatoes, 11 qt. basket, 75c to $1.

California peppers, hamper, $2.25; green Canadian onions, 20c; Chile Spanish onions, 50 lb. crates, $2.60; California Bermuda onions, 50 lb. bag, Silverskins and Yellowskins, $1.75 to $2; Canadian onions, 100 lb. bag $2.75; Ontario new potatoes, 6 qt. basket, 18 to 20c; 90 lb. bag, $1.35; Virginia new potatoes, Red Line brand, U.S. No. 1, $3.50.

HOG PRICES

TORONTO, July 19 — (C.P.). — Losses of 25 and 30 cents were marked up for bacon hogs at Brantford and Barrie to-day, while Hull reported gains of 25 and 35 cents. Other markets were unchanged.

Liveweights: London, $9.75; Hull, $9.75; Brantford, $9.75; Peterborough, $9.90; Chatham, $9.50.

Dressed-weights.—Barrie $13.15; Kitchener, $12.65; Hull, $13.35; London, $13; Peterborough, $13.10; Chatham, $12.65.

TORONTO LIVESTOCK

TORONTO, July 19 — (C.P.). — Cattle prices held around previous levels on the Toronto Livestock Market to-day, with most activity confined to store cattle. Veal calves brought stronger prices while lambs dropped 50 cents. Sheep were steady while no definite hog price was established by early afternoon. Cattle holdover from Thursday was 500 head.

Receipts reported by the Dominion Livestock Branch were: Cattle, 6,440; calves, 1,060; hogs, 2,060; sheep and lambs, 1,200.

Cattle receipts included 4,000 from the West. A few choice weighty steers brought $8.75 to $9.50. Good butcher cattle sold from $7.25 to $7.60, with tops up to $8. Good light heifers were $7 to $7.25.

Common butcher cattle ranged down to $4.75. Cows traded at $3.25 to $5, with canners and cutters from $2 to $3. Good butcher bulls were priced from $4.25 to $4.75, tops bringing $5. Fed calves were firm at $10 to $10.50 for choice, medium going as low as $8.

Good Western stockers moved actively at $5.25 to $5.65, while common ranged down to $3.25.

The calf run included 900 Western stockers. Choice vealers brought $7.50 to $8 common as low as $5. Grass calves were from $3.50 to $4.25.

Previous close on off-truck bacon hogs was $10.25 to $10.40.

Good ewe and wether lambs went at $11, other grades from $7 to $10. Sheep were priced at $1.50 to $4.

EAST BUFFALO LIVESTOCK

Hogs, 1,100; good and choice, 160 to 240 lbs., averaging 180 to 220 lbs., $13; weights below 140 lbs., $12.40; packing sows, $10.35 to $10.65; rough strong weights around $10.

Cattle, 1,400; fat grassers, $11.50 to $12.25; bulk grass steers and heifers, $8.25 to $11.25; plain descriptions around $7.50; low cutter and cutter cows, $4.25 to $5.50; medium bulls, $6.25 to $6.50; plain lightweights, $5.50 to $5.85.

Calves, 750; vealers steady; good and choice, $10.50; plain and medium, $7.50 to $9.50.

Sheep, 1,800; few good and choice 75 lb. natives, sprinkling of bucks included, $10.50; medium and mixed grades averaging 60 to 65 lbs., virtually straight across $9.50; throw outs generally $8.50 down; fat ewes to $5.

MONTREAL POULTRY

Poultry prices per pound to-day: Grade B milkfed chickens, six pounds up, 25½; select A's, 23½; fowls five pounds up, A, 18 to 18½; grade A turkeys, heavy weights, 22 to 24; lights, 21-22. Poultry prices nominal.

WINNIPEG GRAIN

Saturday's Quotations.

Futures:

Wheat—	Open	High	Low	Close	Prev. Close
July	155	157	153¾	154⅜	153⅞
Oct.	146	147	145	146¼	145½
Dec.	143½	143½	140⅝	142⅛	141⅝

ONTARIO GRAIN.

Approximate prices track shipping point:

Wheat $1.30 to $1.35, oats 57c to 59c, barley 75c to 77c, corn 95c to 97c, malting barley 75c to 77c, milling oats 58c to 60c.

Twenty Miners Die In Underground Blast In Indiana

Twenty men were crushed and burned to death and three others were injured seriously in an explosion in the Glendora Coal Company's Baker Mine, five miles east of Sullivan, Indiana. It was the most serious mine disaster in Indiana since 1931, when 29 men were killed in the Little Betty Mine near Dugger. Photo shows families and friends of miners trapped in the Baker Mine awaiting at the tipple to get some word of the work of rescue. Most of the trapped men were residents of Sullivan and of the neighboring villages.

2 AWARDS GIVEN FOR SAFETY IDEAS

W. L. Rigg Appointed Floating Member By Deloro Committee

MARMORA, July 19. — The regular monthly meeting of the Deloro Safety committee was held in the Electric Shop on Monday afternoon under presidency of R. A. Elliott. Two suggestions were received during May and two awards were given. The star again goes to the general division.

The Inspection committee's report was given by W. L. Rigg. T. Cousins will be floating member for the ensuing year. J. A. Rice reported the holding of a prone method practice. C. H. Buskard gave the monthly statement of the Benevolent Relief Funds.

The closing report, that of the Publicity committee, was given by W. R. Reynolds.

LOVE'S MODESTY LOST

BELGRADE — (CP). — Believing his sweetheart was ashamed of their love when she refused to kiss him at a party Milan Gatsheka, 20, in old Balkan style, drew his knife and slashed his throat before the assembled guests. He may recover.

BARRETT DECLARES RESERVE OBTAINED OUT OF CAPITAL

(Continued from Page 1)

male workers whom Mr. Gordon states were paid rates 'running as low as $16.18 for 100 hours' work and $18.18 representing another married man's one hundred hours' work for two weeks, but knowing we do not engage workers at any such wages, I can only say that such statements are deliberately misleading, because the whole truth is not given. Such weekly earnings can only be paid to piece-workers who have had intermittent work and therefore have not worked the whole week, or are inefficient workers kept on for compassionate reasons. They are probably weavers and I made the statement to the committee of employees that I would venture to say we paid weavers the highest piece-work rate paid by any mill in Canada on similar work.

"Outside interference, whose chief object is to create discord between th company and its employees by making statements which are distorted by suppressing the whole truth, can only delay the resumption of work. The efforts of the company and our employees' committee are directed to a speedy settlement so that the loss to workers, the mills, and the people of Peterborough will cease. The mills can be opened immediately, and that portion of the proposals which were submitted and agreed to by the management can be made effective, if the employees' committee meet the managment to arrange the details."

ROEDIGER STERN BUT FAIR FATHER

(Continued from Page 1)

Of course, there were occasional squabbles but I suppose all husbands and wives have those. He was a stern father, but a fair one."

Mrs. Mancuso said her mother died as the result of drinking from a bottle containing poison, mistaking it for another bottle. After her death, Roediger sold the furniture and they moved to Yonkers, N.Y., where he married Betty Schmidt. Mrs. Mancuso said she liked her father's second wife "very much."

"She was a lovely woman and I really think she and father were very happy," she said. After Betty was found dead in a bath-tub, Roediger faced criminal charges and was later deported.

"I really think there was something wrong with him mentally," the daughter said. "You know, he hurt his head while working in Kingston, and I don't think he was ever the same afterwards. He complained about severe headaches."

Johannesburg, South Africa, schools have been rocked by a discussion following the refusal of teachers in Afrikaans schools to distribute Coronation souvenir cups to pupils because the inscription on the gifts was not in Afrikaans, the native Dutch language.

Up For Arson

Albert R. Knight, 55, former wealthy oil executive, pictured here in police custody at Lansdowne, Pa., after his arrest. He is being held in $10,000 on charges of attempting to burn his three daughters. The blaze, which partially damaged the Knight home, occurred on the night of May 29th. The Children were said to have been insured for $200,000.

Hog Quotations In Peterborough

MONDAY, JULY 19

Canada Packers quote:

Hogs—Live, $9.90; dressed weight, $13.10.

No. 1 sows, 3½c off bacon prices.

Cream—No. 1 (on truck), 25c; No. 1 (delivered), 26c.

Special 2c per pound premium.

Butter—Prints, No. 1, 27c; No. 2, 26c. Solids, No. 1, 26c; No. 2, 25½c.

Eggs—Large 20c; medium, 18c; pullets, 16c; C grade 14c.

Dealers quote:

Fall wheat, $1.15; oats, 50c to 55c; malting barley 65c to 70c; feed barley 65c; rye 75c; buckwheat 90c.

Tommy Gets Help Right Into Jail

Newark, N.J., July 19 (UP).—TOMMY LINDEN, 23, was having trouble getting a car started today when Police Sergeant Edwin Tucker sauntered up, glanced at the dashboard and laughed.

"I know what's the trouble," he said, "You havn't got your key in the ignition switch."

Tommy glanced at the dashboard.

"That's right," he said, and fished in his pocket. Then he shook his head, and said: "I guess I haven't got the key with me."

"I've got one," said Sergeant Tucker, handing him a key. "Try this."

Linden tried it, and it worked.

"Say that's swell," he said admiringly. "Where'd you get the key."

It's my car," said Sergeant Tucker.

NORTH SCHOOL

Miss Lena Buchanan is attending summer school in Toronto.

Mrs. M. England and son James and daughter Janette of Cleveland, Ohio, accompanied by Mrs. F. Niles spent Wednesday evening with Mr. and Mrs. E. McLaughlin and family.

Mr. Wellington Burgess of Norwood spent Wednesday with his daughter, Mrs. H. Morgan.

Mr. Gordon Stillman of Blairton is holidaying with his grandparents, Mr. and Mrs. J. Buchanan.

Messrs. Charlie McConnell, Eugene McLaughlin and R. Baker attended the sale of Mrs. J. Jenkins on Wednesday.

Miss Katherine Patten of Toronto is engaged as teacher at the North School for the following year.

FORMER CHAMPION HERE

SAINT JOHN, N.B.—(CP).—Hilton Belyea, former Canadian champion oarsman and speed skater, returned with Mrs. Belyea to his home city of Saint John to celebrate their 30th wedding anniversary. They have been living at Albany, N.Y., for the last ten years.

AMERICAN PAIR BIG FAVORITES IN TENNIS SETS

U. S. Now Has 2-1 Lead in Qualifying Series For The Davis Cup

TAKES DOUBLES WIN

WIMBLEDON, July 19 (CP) — Don Budge and Gene Mako of the United States today won their Davis Cup doubles match with Baron Gottfried von Cramm and Heinrich Henkel, German pair. Scores were 4-6, 7-5, 8-6, 6-4.

Their victory gave the United States a 2-1 lead in the intersone finals, with two more singles matches yet to be played, and made the young Americans strong favorites to win the series and gain the right to battle Great Britain for the coveted international trophy in the challenge round starting Saturday.

Even should Henkel defeat Bryan M. (Bitsy) Grant of Atlanta, Ga., in tomorrow's singles, Budge is strongly favored to whip Von Cramm for the deciding point.

The red-headed ace from Oakland, Calif., trounced Von Cramm in straight sets recently to win the all-England singles crown and nothing has occurred in the intersone finals thus far to indicate the titled Teuton can turn the tables.

CO-AUTHOR CLICKS

MOOSE JAW—(CP). — Former Moose Jaw resident, Miss Violet Wheeler, Los Angeles, co-author of "My Brother Was Mozart," received $1,000 as her share of the cash prize awarded by the Julia Ellsworth Ford Foundation of America for the best book manuscript for children.

Friends of the employees of the Auburn and Bonner Worth plants are requested to send food or contributions of money to Mrs. Terrace, Miss Mona Coughlin and Miss Lena Cheel at the relief committee's headquarters at the south-west corner of Charlotte and Bethune Streets, opposite the Canadian National Station. Fruit and food supplies will be welcomed.

—G. N. GORDON.

PRICELESS PROTECTION from LITTLE SAVINGS

MILLIONS of Canadians are today finding increasing happiness and peace of mind in the protection of Life Insurance.

Homes are safeguarded—families are protected from want and privation—children are educated—and the aged are guaranteed financial independence—

All through little savings in Life Insurance!

If YOU are worried about "what might happen" if you live too long—or don't live long enough—seek the experienced counsel of a Life Insurance man.

He will tell you how Life Insurance will provide funds for your wife if she is ever faced with the task of carrying on single-handed. He will also explain how your savings in Life Insurance will help you in times of emergency and support you in old age.

L-27X

LIFE INSURANCE

GUARDIAN OF CANADIAN HOMES

TORONTO MOTORIST BURNED TO DEATH

(Continued from Page 1)

and sheared off seven highway posts.

Auto Hits Fence.

Mrs. Mary Denis, 55, Burlington, Vt., was killed near Kingston and five other United States tourists in the motor car were injured when it shot off the highway and crashed against a fence.

Norman Petty, 18, was killed at Markham near his home when his bicycle collided with a motor car driven by Kenneth Patterson, Stouffville.

John Luxton, 80, Salvation Army member for 50 years, was collecting for the army when he stepped from a curb and was fatally injured by a motor car Saturday night.

The only drowning accident of the weekend was the death of David Collins, 32, East Whitby township, who drowned in marsh water near Oshawa Sunday when he fell from a canoe. He was unable to swim.

The only industrial fatality was the death of Andrew Okibab, 35, Sudbury, killed at Frood mine when a metal pipe containing dynamite exploded.

Charles Elkinson, 33, Toronto, died after falling from the roof of his home.

DRIVER IS PINNED

(Examiner Correspondence.)

LINDSAY, Ont., July 19.—A terrible accident occurred on the Minden-Dorset highway, five miles north of Hall's Lake, when the car driven by Mr R. W. Dance, of Pacific Avenue, Toronto, failed to round a bend on the road, plunged over a ten foot embankment, dug its nose in the dirt and sand, pinning Mr. Dance in a death trap, from which the family could not extricate him before the car caught fire. Dance was burned to death, while his wife, two sons and one daughter stood by unable to move the heavy machine.

The car was a large Packard roadster and Mr. and Mrs. Dance and their daughter Marion were in the seat while their sons Gordon Ross Dance an engineer with Proctor and Gamble, Hamilton and Bruce Dance were riding in the rumble seat.

The happy family had been summering at Canoe Lake, Algonquin Park, for four years, and yesterday decided to take the new scenic road to Dorset and Algonquin. They were not familiar with the road and although the bend was not sharp the car swerved at the edge and seemed to take a nose dive, burying the radiator in the dirt while the rear wheels were up in the air. The two boys were the first to get out of the car but in the space of seconds the car took fire and the boys, 24 and 21 years, had great difficulty in extricating their mother and their sister from the car. The doors were wedged with the impact and the top remained intact. Getting two women out the boys turned frantically to help their father but were practically helpless. R. W. Dance has for some years been assistant secretary of the Compensation Board. He was in his 42nd year. Mrs. Dance was admitted to the Ross Memorial Hospital at Lindsay, suffering from severe shock and several cuts and bruises. Marion, aged 18, also suffered from shock, while the boys practically escaped uninjured, except for bruises.

Miss Helen B. Dance, a teacher of 1884 Bloor street west, motored to Lindsay when made acquainted with the accident.

Dr. Crowe, of Minden, who was called, was on the scene of the accident shortly afterwards. An inquest was deemed unnecessary.

TAKE FIRE PRECAUTIONS

JOHANNESBURG—(CP). — Recent fires, involving loss of life, have resulted in tightening up precautions against fire in Witwatersrand Gold Mines. Candles have been entirely eliminated underground, carbide lamps being used.

Sergeant Hamill 'Chaired' At Bisley Meet

Hailed as a victor by his buddies of the 38th Anti-Aircraft battalion of the British army, Sergeant J. Hamill, of that battalion is chaired and carried around the camp in triumph after winning the King's Medal and the Territorial army shooting championship at Bisley. The event was one of the early shoots in the coronation Bisley meet which culminates in the shoot for the King's Prize. A band accompanied the cheering 38th as they paraded Hamill.

BRITAIN UNAFRAID OF AIR ATTACKS

(Continued from Page 1)

futility of spending all this money upon arms which are only wanted because they are so afraid of one another, instead of spending it on better food, better education, and things that help to make people happy and comfortable," he said.

"But before we see that day we must first remove the causes of those fears that countries have of one another. If we can succeed in doing that, then you will find that armaments will disappear of themselves. In the meantime, this country cannot afford to remain unarmed in a world where everybody else is arming to the teeth."

Britain's Sincerity Recognized.

The Prime Minister expressed himself as highly satisfied that, in the non-intervention crisis, the delegates of all twenty-seven nations concerned had turned toward Great Britain for a way out of what appeared to be an impasse.

"I do not believe that such a tribute has ever been paid to the impartiality and sincerity of a single great Power," the Prime Minister added.

Britain's first line fleet in 1936 was said to include 1,770 planes. With reserve ships available, it totalled 4,790 ships. There were 4,000 pilots and 72,986 men in the Air Force, including reserves. Current British plans are designed to treble that force.

MINER KILLED IN SLIDE.

SUDBURY, Ont., July 19—(CP)—Waino Kakko, 35, Sudbury, was killed when caught in a run of ore and pulled into a chute at Frood Mine last night. He fell about 50 feet.

Employed at Frood Mine of the International Nickel Company since February, Kakko was working in the 2,950 level in stope 21 as a timberman when the fatality occurred. His skull was fractured.

He is survived by his widow and two children.

Bible Class Visits Jack Miner

Each year for the last 12 summers, Dr. Merton S. Rice and his Detroit, Mich. Bible class of over 1,000 men and boys have spent an afternoon and evening at the bird sanctuary of Jack Miner, at Kingsville, Ont. They are repeating the visit this year a motorcade of about 250 cars convey the group to the famed naturalist's home. Here is Jack Miner (Left) welcoming Dr. Rice to the sanctuary.

OBITUARY

MRS. ALEXANDER MATCHETT

(Examiner Correspondence.)

KEENE, July 19.—The sudden death of Mrs. Alexander Matchett occurred Sunday morning at her home, Lot 18, Con. 16, Otonabee, at the age of 77 years. The late Mrs. Matchett had lived in Otonabee for the past 50 years and her passing came as a shock to a large circle of friends. She leaves to mourn two sons, three daughters: Dougal and James at home, Mrs. Olive Hall of Edmonton, Mrs. Joseph Finnie of Peterborough, and Mrs. Walter Thorn of Otonabee; also one brother, James Hutchinson of Cavan.

Her husband predeceased her seven years ago.

Funeral will be held on Tuesday, at 2 o'clock standard time, from the family residence to Little Lake Cemetery. Rev. E. W. Rowland of Mark Street Church, will officiate.

MRS. ROBERT McINTYRE

(Examiner Correspondence.)

KEENE, July 19.—The death occurred of Mrs. Robert McIntyre very suddenly on Saturday morning, in Keene. The late Mrs. McIntyre was a lifelong resident of Keene and had reached the age of 90 years. She leaves two sons, John of Edmonton, and George, Peterborough, and daughter, Annie, at home.

The funeral was held Monday, at 2 o'clock standard time, from the family residence, to Keene Cemetery. Rev. J. Ferguson officiated.

ARCHIE RUPPERT

(Examiner Correspondence.)

HAVELOCK, July 19.—The funeral of the late Archie Ruppert, young Havelock man, who was killed last week while working in the Wright-Hargreaves Mine at Kirkland Lake, was held on Friday from the residence of his grandmother, Mrs. Ruppert of town, thence to the United Church, where service was conducted by Rev. S. A. Kemp.

Mr. Ruppert had been employed at Kirkland Lake since April, having been for several months prior to that time employed at Cordova Mines.

He leaves to mourn besides his sorrowing wife; his parents, Mr. and Mrs. Charles Ruppert of Belmont; two younger brothers and a younger sister, all at home.

The funeral was very largely attended by his fellow employees at the Cordova Mines, and friends from the surrounding district, where he was very well known.

Following the service at the church interment took place at Maple Grove Cemetery.

W. W. PRINGLE

(Examiner Correspondence.)

TWEED, July 19. — The death occurred on Friday, following a short illness of William Wesley Pringle, a pioneer of this district in his 85th year. He was born at Fenelon Falls, Ontario, and came to this district with his parents when eight years of age, following the water route of lakes and rivers from Lake Ontario, before roads had been laid out.

Mr. Pringle took an active interest in the development of North Frontenac serving many years as local councillor and reeve of Kennebec Township, and County Councillor and Warden of the county.

Mrs. Pringle and eight children survive: William George, John A., and Miss Della live in Arden; Alex in Toronto; Frederick J., Montreal; Mrs. Gavin Matheson and Mrs. Stanley Carey in London, England, and Mrs. Walter Garey, Elmira, NY.

JAMES BYRNE

(Examiner Correspondence.)

TWEED, July 19.—James Bryne, aged and respected resident of the Township of Tyendinaga, died at his home on the eighth concession on Thursday, after an illness, which had extended for some time. He was a successful farmer, but of late years has been retired, living with his son on the homestead. He was born in Tyendinaga Township, seventy-five years ago, being the son of the late Mr. and Mrs. John Byrne, and lived all his life in that community. He was a member of the Roman Catholic Church at Read and leaves to mourn his loss one son, John J. at home, five daughters, Mrs. Patrick Buckley, Mrs. William Buckley; Mrs. William McGinniss of Tyendinaga Township; Mrs. Vincent Finucan, North Augusta, Ont., Mrs. Edward Murphy, Toronto. His wife predeceased him some ten years ago.

MRS. ROBERT HUTCHISON

(Examiner Correspondence.)

CAVAN, July 19.—The death occurred in Cavan on Friday, July 16, of Mary Crummy, relict of the late Robert Hutchison, at the age of eighty-four years and six months.

The funeral is from the family residence, Cavanville, on Monday at two-thirty. Interment at St. John's cemetery, Ida.

CHEESE PRICE UP 1,465 BOXES SOLD

Campbellford Board Has Busy Session With 28 Factories Boarding

(Examiner Correspondence.)

CAMPBELLFORD, July 19. — Fourteen hundred and sixty-five cheeses were sold on the local board Saturday at 14½ to register a gain of three-eighths over last week's price. Twenty-eight factories boarded 776 white and 689 coloured to make up the total. Buyers were Messrs. Hart, Murphy, Fraleigh and Meyers. The factories boarded as follows: Beaver 49w; Bobcageon 56c; Brae 35w; Burneley 46w; Crow Bay 48w; Daisy D. 65c; Empire 67c; Hoards 72w; Ideal 26c; IXL 30w; Killarney 45c; Kimberly 54w; Menie 78c; Oakdale 27c; Percy 68c; Pine Grove 37c; Prince of Wales 68w; Rylstone 71w; Stanwood 37w; Selwyn 43c; Trent Bridge 91w; Trent Valley 129w; Warminster 37c; Warsaw 61c; Woodlands 46w; Youngs Point 22c; Castleton 41c; Brickley 16c.

THREATS MADE

(Continued from Page 1)

to return to work at the Bonner-Worth Mill.

Mrs. Frizzelle claimed company officials had demanded that the girls be in to work on Monday morning, but she urged them the answer to that demand must be for the picket line to turn out one hundred per cent.

Mr. Hickey agreed that wages being paid at the two local mills were below subsistence level and claimed that even if the workers do get their demand for pay increases, they would only then barely have subsistence wages.

"We would never have been on strike if we had been treated properly," he declared. "And now that we are out we have no intention of going back if we do not get a bigger wage. What would be the use?"

He pleaded for picketers to turn out one hundred per cent on Monday morning and promised, "Any union member who goes into the mills tomorrow is going to find it tough."

The Examiner BULLETIN BOARD

Four persons were killed and ten injured as a result of a head-on collision between two cars near Regina, Sask.

The French franc dropped to 26.57 to the dollar in bank trading Saturday—the lowest level in years.

The first samples of the Bank of Canada's new bilingual note issue were due to appear in tellers' cages to-day.

Dr. F. W. Jackson, Manitoba's Deputy-Minister of Health, is advocating sweeping changes in the marriage laws of the province. Only fit persons should be allowed to marry, he says.

Building Gains

With the exception of Alberta, all provinces in Canada showed an advance in the value of building authorized during the first six months of the calendar year.

Charles Elkinson, 33, of Toronto, was fatally injured on Sunday when he fell from a roof 25 feet to a cement driveway.

The Blue Water dance pavilion on Riverside Drive, nine miles east of Windsor, was destroyed by fire with a loss of $35,000.

Provincial Police swooped down on road houses in the London district Saturday night, and arrested two men on charges of keeping liquor for sale.

Aged Couple Robbed

James Barnnard and his wife, an aged cuple living at Shedden, near St. Thomas, were beaten and robbed by a bandit.

Three birds of the Brantford Pigeon Club finished a 503-mile flight from Decatur, Ill., within the day, the first time this feature has been accomplished in the club's history.

Sir Oswald Mosley, leader of the British Fascists, was struck in the face by a stone and slightly injured before police at Southampton rescued him from a Leftist-Rightist clash.

Ralph Woltz, 3-year-old Woodslee boy, was drowned when carried away in the swift current of the swollen Belle River.

Two Fliers Killed

At Pitton, Wiltshire, on Saturday a Royal Air Force pilot and his observer were killed when their military plane crashed.

Arthur Roy, 24, of Kapuskasing was killed when the car in which he was driving with two companions struck a culvert and crashed into a ditch.

Fines totalling $1,040 were levied in Hamilton Police Court Saturday as a result of two raids on 40 gamblers in several sections of the city.

Waino Kakko, 35, of Sudbury lost his life when he fell 50 feet in Frood Mine when caught in a run of ore and pulled into a chute.

Jigger Crashes

Two men were injured near Glencoe Saturday when a C.N.R. jigger was derailed in a collision with an automobile at a crossing.

Leslie Filenwider, 39, a newspaper syndicate feature writer, was killed at Roosevelt Field, N.J., while making a parachute jump for the purpose of describing the sensations in an article.

Federal agents have joined with State and County officers in Oklahoma City in search for Pete Truxler, outlaw, and his two companions who shot their way out of the Eastman, Texas, jail farm.

Dr. John Roberts, M.O.H. at Hamilton, reports that cultures taken from beverage room glasses show bacteria, some dense enough in population to be dangerous.

Bleeds to Death

Donald W. Coller, 5, died in Halifax, Saturday, from haemophilia caused by a bruised leg.

Twenty-eight-year-old Albert Kidd was held by Provincial Police at Nanaimo, B.C., as the shot-gun slaying of his rancher father was being investigated.

Premier Neville Chamberlain declared on Saturday that Britain's Air Force now need not fear comparison with any other force in the world.

Col. T. Ashmore Kidd has been elected first Imperial Grand Vice-President of the Imperial Grand Orange Council of the World. The election took place at Glasgow.

CANADIAN SONGSTERS TO TOUR

OTTAWA, July 19 (CP) — The Ottawa Women's Choir—47 singing voices—will sail July 24 from Montreal for England where it will take part in the Royal Welsh National Eisteddfor next month.

Aug. 5 the choir, under direction of Wilfred Coulson, will compete against nine choirs from the British Isles. The Eisteddfor will be held at Machynlleth, Wales.

MARKET FOR SLUDGE.

KITCHENER, Ont., July 19 (C.P.) —Municipal authorities have found a market for sludge from city sewers. The sludge, first dried in glassed-over beds, will be sold to a Toronto concern at $260 for 1,000 tons.

Jack Benny And Mary Sail For Europe

If radio comedian Jack Benny insists on giving his rendition of "The Bee" in Europe, as he has over North American air-waves, a new international crisis can be expected at any time. For here is Benny and his partner-wife, Mary Livingstone as they sailed from New York for a vacation abroad. Jack's fiddle case was not in evidence, however.

TRAFFIC TIED UP BY STREET CLASH

Truck And Motor Car Collide At Campbellford And Jam Ensues

(Examiner Correspondence.)

CAMPBELLFORD, July 19.—An accident which caused minor damage resulted in one of the town's worst traffic tie ups in years when a track and light coupe collided at the corner of Front and Bridge streets at 8.45 Saturday evening. The crash which could be heard for nearly a block brought crowds of people to the centre of the street to investigate the accident which resulted from a fruit truck operated by Mike Donato, town, colliding with a car driven by William Meyers of Hastings. Although only slight damage was done it was full 15 minutes before traffic was restored.

CAVAN

Mr. and Mrs. Vernon McIntyre motored from Toronto on Sunday and visited Mr. and Mrs. Richard Matchett.

Miss Dorothy Armstrong has returned after visiting her aunt, Mrs. Kenneth Ried at Raeboro.

Mrs. James Howe, Janetville visited her brother, F. M. Staples and Mrs. Staples on Sunday.

Mrs. Will White and two children, Port Hope, recently spent a few days with her parents, Mr. and Mrs. N. Lamb.

Miss Bertha McNeil, Toronto spent a few days with her brother and friends recently.

Miss Pearl Richards, Toronto, has been visiting at her home, Cavanville.

Claudia Papineau, Detroit visited friends in Cavanville during the past week.

Miss Donovan and brother Kenneth has returned to Toronto after visiting Mr. and Mrs. James Douglas and Mr. and Mrs. Wm. Douglas.

Mrs. Martin, Toronto and Mrs. Reeves of Toronto are in Cavan on account of the serious illness and death of their mother, the late Mrs. Robert Hutchison.

Mrs. W. H. Clegg and son Murray of Montreal, who have spent the past three weeks visiting her parents, Mr. and Mrs. E. Syer and other friends in Cavan, motored to Port Hope on Friday to join Mr. Clegg, enroute from Montreal, and with him continue their visit in Toronto and Milton.

Mr. and Mrs. Blow and Mr. W. White, Port Hope visited Mr. and Mrs. Lamb on Thursday evening. Mrs. White and children returned to Port Hope with them.

Mrs. George Hutchison and daughter of Toronto recently were visitors with Mrs. C. Carr.

A number from Cavan appointment motored to Ebenezer on Friday evening to attend the Cavan circuit presentation to Miss Ruth Sharpe, B.A., who will sail for China in the near future where she will teach in a college under the Mission Board of the United Church.

Miss Sharpe is the first missionary to go from this district.

She was presented with a beautiful initialed purse containing twenty dollars and a steamer rug.

A good program and lunch served were features of the social gathering held by the self-invited guests at Mr. Bruce Sharpe's home.

8 KILLED FIGHTING BANDITS.

MUKDEN, Manchukuo, July 19.—(AP).—Two Japanese officers, five Japanese soldiers and one Manchukuo guard were killed today and five Japanese wounded in a clash with bandits northeast of here.

MARMORA LODGES MARCH TO CHURCH

L.O.L. 313 Joined By L.O.B.A. 600 And J.O.L. 34 And Five Outside Groups

(Examiner Correspondence.)

MARMORA, July 19.—The annual church parade of Marmora L.O.L. 319 took place on Sunday afternoon, St. Paul's Anglican Church being visited. Members of Harmony Lodge L.O.B.A. 600 and Marmora J.O.L. 34 joined the brethren as well as visiting brethren from Madoc L.O.L. 160, Nickle L.O.L. No. 285, Eldorado L.O.L. 517, Havelock L.O.L. 326, and Springbrook L.O.L. 442. County Master Fred Sagar of Queensboro was also present.

The service was conducted by Bro. Rural Dean A. B. Caldwell, who delivered a timely sermon on the text, "By their fruits ye shall know them." The lesson was read by Past County Master W. J. Cottrell. Mrs. Percy Grey impressively sang "The Stranger of Galilee."

Adjourning to the Orange Hall at close of the service, short addresses were given by County Master F. Sagar, Rural Dean Caldwell, Past County Master W. J. Cottrell, Past Master P. Gray and Sister Grace Scott, Worthy Chairman of the Juvenile Lodge.

CAMPBELLFORD

Mr. Purdy Petty of Toronto spent the week-end in town at the home of Mrs. E. Vermilyea, Canrobert street.

Miss Grace Craighead has returned to Lindsay after spending a weeks vacation with Mr. and Mrs. T. J. Craighead.

Miss Gladys Stephen who is attending summer school in Kingston was home with her mother, Mrs. Chas. K. Stephen, Napier street, for the week-end.

Mr. and Mrs. A. J. Meyers, Frank street were Sunday visitors of Dr. and Mrs. O. C. Watson at Trent River.

Mr. and Mrs. Stuart Anderson were recent visitors of Mr. and Mrs. Fred Barry, Hastings.

Mr. David Pearse of Peterborough spent the week-end with relatives at Campbellford and Trent River.

You may be alone . . .
. . . but *you're never lonely*
when you have a TELEPHONE

The telephone is the grandest company — and an unfailing remedy for that *all alone* feeling. So, while you may be perfectly happy with your own society, it's pleasant to know that you can call up friends and neighbors whenever you wish and that they can call you. The telephone spells security, too, for it's there to serve you in any emergency.

If nobody has left you an income—

Why not take steps now to provide one, Miss Business Woman? It can be done.

Making a purchase and paying for it by instalments out of income, instead of by cash in one lump sum, is a matter familiar to the business woman of today. That is how many persons buy a car, fur coat, or house furnishings.

And no more complicated than that is the business of securing a regular income for yourself to begin later in life at a time when you plan to give up work.

Imagine yourself with a monthly income cheque received regularly at your door from the postman—leisure to travel, entertain and enjoy your friends and hobbies. Isn't it worth making an effort to reach that happy state of financial independence and security?

No medical examination is required in connection with some forms of retirement income policies. Have a talk with an Imperial Life representative soon.

Imperial Life

Head Office, Toronto, Ont. Branches and Agents in all important centres

The Peterborough Examiner

PETERBOROUGH, ONTARIO, CANADA, MONDAY, JULY 19, 1937

U.S. Farmers Short Of Help

CHICAGO—A new headache—labor shortage—plagued the United States farmer today as he swung into the most bountiful harvest in several years. In the midwest grain belt, in the northeast and throughout the vegetable-growing region, farmers reported harvest crews shorthanded.

Electric Eye Tops Inventions

WASHINGTON — A picture of the scene 20 years hence, in which strange new devices dwarf recent inventions, led President Roosevelt today to recommend "continuing surveying agencies" to keep United States policies abreast of machine advances.

NO PARTISANSHIP FOUND IN SENATE ROTARY IS TOLD

Senator Iva C. Fallis Says Upper House Desires To Serve Canada

INTERESTING ADDRESS

"In the two years I have been a member of the Senate I have observed that at least ninety per cent of the Senators are actuated by a sincere desire to approve only that legislation which will be of benefit to Canada as a whole," Senator Iva C. Fallis affirmed in her address as guest speaker at today's luncheon of the Rotary Club.

"I have found almost a complete absence of bitter partisanship. If it is attempted it is either laughed at or frowned down."

Introduced by Mrs. W. R. Morris to the Rotary audience including a number of visitors from the United States, Senator Fallis in her glimpses of Parliament Hill sketched the roots and origins of some of the symbols of democracy as evolved by the British people and handed down as a great heritage to Canadians. The palace of Westminster seemed to have had its beginning in a religious fraternity. Under King Canute it first became a royal residence, and to his successor, Edward the Confessor, belongs the chief glory of creating Westminster as the great centre of the nation's life and traditions, Hon. Mrs. Fallis said.

First King Crowned

William the Conqueror was the first king to be crowned in the Abbey, and Rufus the Red added Westminster Hall, and other sections were built under the Norman kings. Government broadened from an autocratic rule by religious bodies in the early centuries of British history, and later the autocracy of royalty, into the hands of the nobles, clergy and judges, and Senator Fallis said that during the time of Queen Elizabeth abbesses and women of high birth took part in the discussion, contrary to the opinion that women's entry into Parliament was a modern innovation.

The House of Commons was a gradual evolution, rather than an institution effected by any one ruler of the British people. Experience showed the necessity of a chairman, and hence the Speaker of the House in time became a great figure in Parliament taking precedence over all the other Commoners. Senator Fallis referred to other officers such as the Sergeant At Arms and the gentleman usher of the Black Rod, and also the significance of the mace as a sign that the Speaker is in the chair and the House in session.

The Symbolic Mace

The mace impressed her as one of the most interesting symbols, Senator Fallis said, coming down from the misty years when the rod and sceptre were symbols of authority. In the days of William of Normandy the mace was a weapon of warfare, a wooden bludgeon that was eventually succeeded by a metal club, "the better pernaps for the cracking of skulls."

The mace emerged as a ceremonial symbol in the time of Richard I. when the royal bodyguard were armed with it as an actual protection to the sovereign. Later, maces were merely carried by the guard, and gradually its use became restricted to the symbolism of authority which it represents in Parliament today.

Canada's first mace was mentioned in connection with the first Parliament summoned by Governor Simcoe in 1793.' It was captured by the United States in the war of 1812-14 and carried off to the naval academy at Annapolis, where it remained until 1934. Then, during the peace celebration, President Roosevelt suggested that it would be a graceful gesture to return it as a memorial to the men of both countries who fell in that war. After the union of Upper and Lower Canada in 1845 a new mace came into use, and remained as a symbol of Parliament until it was destroyed in the fire of 1916. The present mace was a gift to Canada from Sir Charles Wakefield, who was Lord Mayor of London at the time of the presentation.

Senator Fallis outlined briefly the establishment of the bi-cameral form of Parliament, consisting of an upper and lower chamber. In this country the Senate as the Upper House, by reason of the fact that its representatives were selected on a territorial basis, gave an equality to the sections of the country, as for example the east and west, which was not provided in the Commons where population was the corresponding basis of election.

Trustee Of The People.

"And so the House of Commons is the theatre, the stage upon which the drama of the unroiding of Canadian legislation takes place. The Senate is the workshop where every clause is closely examined with the objective of having all legislation which leaves its hands perfect in every detail.

"The Fathers of Confederation defined the place which the Senate should occupy in our national life, briefly but clearly, as 'The Joint Parliamentary Trustee of the People,' and also decreed that its representation should be territorial and not according to population. And so we find today the Senate is the greatest safeguard we have of minority and sectional rights.

"We have heard much in the last two decades of 'making the world safe for democracy,' but every year sees it less secure. We probably all agree that the greatest safeguard for democracy is universal education. But all education should have as its objective the making of good citizens. When that great day arrives where the majority of our people will manifest that interest in public affairs, which proclaims good citizenship, then only will be have a truly democratic system of government.

Tribute To Rotary.

"In closing I should like to pay my warmest personal tribute to the service which the Rotary Clubs are rendering locally in humanitarian service; nationally by working in conjunction with similar organizations towards the making of this country a better place in which to live and a better heritage for the next generation; internationally, because in co-operation with all other peace-loving associations they are working for the fulfilment, please God in the near future, of a greater and common understanding among the nations of the world that shall bring us to the time when 'war is not, and hate is dead'."

Rotary's appreciation of Senator Fallis' address was expressed by R. F. Downey, who presented her with a bouquet of lilies and red roses.

Women Still Active On Spanish Fronts

Spain's loyalist government, pressing their offensive around Madrid, are also on the move in other sectors with well-trained forces and mechanical equipment that is the equal of that in use by the rebels. On several of the battle fronts, distant from Madrid, however, women, many of whom took up arms to repel the first insurgent onslaughts, are still in the firing line. Here are two loyalist fighters on the Aragon front. One of them a woman, operating a field telephone.

Main Street Topics

Jabs and Jottings as Picked Up By Examiner Reporters.

AN EXPLANATION.

The James O'Toole, mentioned in a report of a car accident in Saturday's issue was not James O'Toole of Rink street.

CONDITION IMPROVED

Hospital authorities at Lindsay today reported improvement in the condition of G. Leith, 34, and Clare Schollard, both of Peterborough. The two were injured yesterday when their car crashed into a ditch.

PLAN PICNIC DANCE.

The re-opening of Coronation Pavilion at Chemong Park is to take place on July 28 under auspices of the Twentieth Century Liberal Association, it is announced. On the evening of that day the members of the association and their friends will stage a basket supper at Chemong followed by a dance at the new pavilion.

GETS FENDERS BUMPED.

While driving east on Princess street at 8.20 o'clock Sunday morning, E. B. McWilliams, 4862 Wilson avenue, Montreal, was involved in collision with another car driven by E. Redmond at the intersection of Aylmer street. The McWilliams car had damage to the right front and rear fenders.

MAGISTRATE'S COURT.

Magistrate O. A. Langley, K.C., had a light docket this morning on his return to duty after the week-end respite. The list consisted of five "drunks" and one "vag." The drunks, majority of whom were transients drew fines of $10 and $4.50 costs or ten days, with exception of one, assessed $10 and $3 costs or 7 days.

BUSINESS MEN TO MEET.

Members of Peterborough Business Mens' Association are reminded there is an important meeting scheduled for this evening at 8 p.m. in the Chamber of Commerce. Those who had names to canvass for membership will be required to tender reports, while there are other matters on the agenda of vital importance to be discussed, it is announced by the secretary.

BUMP LEVELLED.

Highway workers have levelled the sharp bump at the corner immediately south of Bewdley on Highway 28, removing a traffic nuisance which has troubled motorists for a number of past years. Another recent project which has been of interest to Peterborough motorists was the levelling of the approaches to the railway tracks mid-way between Port Hope and Cobourg on Highway 2.

IN MUSKIE COMPANY.

Fred Hart wound up his vacation at Sturgeon Lake Saturday by landing two lunge, one of seven pounds and the other ten in the vicinity of Greenhurst.

ROCHESTER VISITORS.

A delegation of Peterborough hol-dayers estimated at 150 made the trip to Rochester from Cobourg on the Ontario Car Ferry Friday, returning Sunday. Ferry officials reported they brought 746 Americans to Cobourg for a visit Sunday.

CAMPFIRE SUPPER.

About 40 business girls will be transported to a campfire supper tomorrow evening to the Y.W. camp, leaving the Y.W.C.A. sharp at six p.m. Transportation will be supplied by Robt. Ross, and girls wishing to go should notify the Y.W. tonight and be on hand before six tomorrow.

HOLIDAYS OVER.

Employees of the Western Clock Company were back at their work to-day as the plant resumed full operations after the annual two-week vacation recess. Only stock room employees and maintenance workers were on duty during the vacation period.

LIFE IS SUBJECT.

"Life" was the subject of the lesson-sermon for First Church of Christ, Scientist, Peterborough, on Sunday. The Golden Text was, "Now that the dead are raised, even Moses shewed at the bush, when he calleth the Lord the God of Abraham, and the God of Isaac, and the God of Jacob. For he is not a God of the dead, but of the living: for all live unto him." (Luke 20:37, 38). Selections from the Bible included the following from Romans 8:38,39, "For I am persuaded, that neither death, nor life, nor angels, nor principalities, nor powers, nor things present, nor things to come; Nor height, nor depth, nor any other creature, shall be able to separate us from the love of God, which is in Christ Jesus our Lord." Correlative citations from the Christian Science textbook, included the following from page 390, "We cannot deny that Life is self-sustained and we should never deny the everlasting harmony of Soul, simply because, to the mortal senses, there is seeming discord. It is our ignorance of God, the divine Principle, which produces apparent discord, and the right understanding of Him restores harmony. Truth will at length compel us all to exchange the pleasures and pains of sense for the joys of Soul."

With the Boy Scouts

One of the best meetings held was enjoyed by the Peterborough Akela Pack at Sacred Heart headquarters.

District Cubmaster Gordon Clegg acted as Akela; Pete Dominic, Baloo; Bob Baldwin, Rann; Frank Pammett, Bagheera; Eileen Doig, Keego.

The boys and girls were divided into sixes, and Grand Howl was taken by Akela followed by inspecting by Baloo. A very interesting talk on Cub termnology was given by Rann.

After opening, Red Flower Rann called upon District Commissioner J. T. Hornsby to perform the duty of giving certificates to those who took the preliminary training course last spring. They were as follows: Mrs. G. L. Langhorne; the Misses Grace Marshall, Hazel Palmer, Evelyn Lawless, Peggy Lawless (Ruth Farr, Amy Bull, Eileen Doig, Amy Turner, Rev. Father Chas. Begley, Messrs. R. Baldwin, G. Grady, P. Dominic, W. Anderson, L. Barry, Phil Turner.

After the presentations, Baloo led the song, "Down at the Station."

Bagheera gave a very vivid talk on Cub duty, Baloo leading in song, "How Beautiful is the Night."

The log book was read by Cub Grant, after which "Wolf Cubs Lights Out," composed by Bob Baldwin, was sung, followed by a prayer for Scouts all over the world. Thus the Grand Howl brought to a close a very successful evening.

The next meeting will be held on Tuesday, July 27, at St. John's Parish Hall, and promises to be both interesting and educational. All Cub leaders and assistants are asked to be on hand.

Sacred Heart Cub Pack held a splendid evening. District Cub Master Gordon Clegg was guest. The Puppy Tail game was thoroughly enjoyed. The Red Six were the winners of the game of Miss Waitress.

Akela gave the boys a talk on St. George and the Dragon, introducing the bowline, after which the game of capture the Elephant, bringing in the use of the bowline.

At Red Flower the sixes mixed and put on a stunt, describing Joe Louis and Jim Braddock. The White Six put on some good acrobatic stunts, after which refreshments were served. Miss Agnes Kilbrick was introduced as A.C.M. to the pack.

District Commissioner J. T. Hornsby paid a visit to St. James' Troop and presented Bill Lawson with his Coronation King Scout Certificate and badge. Cyril Davis also received his King Scout badge, but was just too late to qualify for the Coronation certificate. Ernie Cooke and Cyril Davis also qualified for Healthy Man's badge.

St. John's Pack held their last meeting in Victoria Park; the pack divided into two teams and played ball. A new action song was learned and enjoyed. A hike is planned for the pack to-day. George Gray passed his hopping and somersault tests.

St. John's Troop built a very successful monkey bridge that was credited to carry 1,000 pounds.

All arrangements are going ahead for camp next week.

Both Rover crews got together on Thursday, to discuss the coming Rover Moot. It is expected that some 200 Rovers and Leaders will camp at Bald Lake on the week-end of July 31-August 2.

All Saints will please stand by. The Scouter is busy on the Moot but will have news for you very shortly.

The following is a prayer by Akela Frank Pammett, but can be altered for Scouts and I would ask one and all to cut out paste to a piece of cardboard, and say each night:

"Lord, in this evening hour, I pray
For strength to live my best each day;
Draw near to me and shall see
The kind of Cub You'd have me be.
In serving others, may I see
That I am only serving Thee;
Fit me, O Lord, in the great love,
That I may be a better Cub.
Good Scouting.—The Skipper.

Where to Get 'Em

TRENT RIVER—Another large pickerel was landed Friday tipping the scales 7¼ pounds, length 31 inches, by L. E. Kellermeyer of Cleveland, Ohio, guest at Riverside cottage. The fish was caught while trolling down the river.

C.P.C. EMPLOYEES HAVE FINE PICNIC COBOURG BEACH

Over Four Hundred Travel To Lake Shore Town By Train

GAMES ARE ENJOYED

Employees of Canada Packers Limited together with their families and friends to the number of 418 journeyed by special train to Cobourg on Saturday afternoon, for the first picnic held by the firm in several years.

So successful were the arrangements that J. J. Callaghan, general chairman expressed the hope the picnic might again become an annual event. Following an ambitious program of sports participated in by young and old and run off under the direction of J. A. Goldie and his committee. The entire party picnicked under the grateful shade of the spreading trees in the park fronting the lake.

Gordon S. Matthews, plant manager and Mrs. Matthews; and Ronald J. McGrath, plant superintendent and Mrs. McGrath, were among thohe present. Sports result's were announced as follows:

Girls (6 to 8) 1 Pauline Stevens, 2 Bessie Baige.

Boys (6 to 8) 1 D. Downer, 2. G. Foster.

Girls (8 to 10) 1 Betty Monaghan, 2 Viola Crouter.

Boys (8 to 10) 1 Bill Wade, 2 N. Payne.

Girls (10 to 12) 1 M. Morey, 2 M. Craven.

Boys (10 to 12) 1 E. Downer, 2 A. Downer.

Girls (13 to 15) 1 Doris Downer, 2 H. Wade.

Boys (13 to 15) 1 T. Foster, 2 W. Crouter.

Girls (16 and over) Doris Downer.

Men (16 and over) D. Courneyea, P. Ayotte.

Women (25 years open) Mrs. H. Ball, Mrs. G. Manning.

Employee's Dash—Ace Downer, N. Downer and G. Downer.

Sack Race (women) D. Downer, Mrs. E. Grose.

Married Men (under 35), Ace Downer and E. Grose.

Blindfold Race (women), Mrs. E. Grose, Miss Booth.

Three-legged race (men) 1 F. Downer and J. Downer, 2 E Reeves and A. Downer.

Married men (35 and over), W. Downer, T. Foster.

Nail Driving contest—Mrs. Allison, Mrs. H. Ball.

Sack Race Men—G. Eastwood, E. Reeves.

Horseshoes—H. O'Toole and Max Payne, J. Edwards and Stanley Heard.

Married women (over 35), Mrs. Foster.

Married women (under 35), Mrs. H. Ball.

Potato Spoon Race—A. Downer, E. Reeves.

Wheelbarrow race—A. Beggs and R. Price, A. Downer and J. Downer.

Tug of War—An easy win for the plant over the office staff.

HALE AND HEARTY AT 81.

RIVER CANARD, Ont., July 19 (C.P.). — In a home built 125 years ago in this village 11 miles south of Windsor, Mr. Remi Benteau quietly celebrated her 81st birthday today. Just 61 years ago, Mrs. Benteau walked into the same house as a bride. Although hale and hearty, she is hard of hearing. Her husband died in 1919.

Scores At Bisley

Most successful of Canadians shooting in the coronation Bisley meet in England, Lt.-Col. G. E. Matchett of Hamilton, Ont., had racked up three first prizes before he went into the final for the coveted King's Prize. He won the Duke of Gloucester's prize, the Grand Aggregate, carrying with it a challenge trophy and gold cross and medal, and the challenge cup in the all-comer's aggregate. Here is the crack Hamilton marksman strolling out for practice on the Bisley ranges.

C.P.C. Heads Enjoy Outing

Gordon S. Matthews, plant manager and Ronald J. McGrath, superintendent, took time out at Canada Packers Limited picnic at Cobourg on Saturday to face the camera lens. The picnic was an unqualified success being attended by 418 employees, their families and friends.

(Examiner Staff Photo.)

HOW TO LEARN TO SWIM.

A Course of Lessons Specially Arranged By Gordon Minty, Swimming Director of the Peterborough Y.M.C.A.

CLIP OUT AND SAVE.

LESSON TEN.

HOLDS AND RELEASES

There are several different holds in which a drowning person might clutch a rescuer and a swimmer would be very wise in learning how to break these by practising with a companion swimmer. The confidence gained by practice will certainly make you better prepared for the emergency and will lessen the risk you are taking in attempting a rescue.

If the subject should grip both of your wrists, stretch your arms overhead and snap the arms down close together and outward at the waist, bringing the weight and strength against the thumbs of the subject, who then must release the hold. Turn the subject about quickly and proceed as in the rear approach.

Should the subject grasp one wrist with both hands, reach across with your free arm taking a firm grip on his far wrist and raise the leg on the same side as the free arm, placing the foot directly forward on the subject's shoulder. By pulling on the subject's wrist and pushing on the shoulder, you will break the hold very easily and also turn the subject about ready for towing.

If the subject clasps you closely about the neck with both arms, having his cheek against your right cheek, raise your right hand and place it against the right cheek of the subject. With the left hand grasp the subject's right elbow and lifting on this and pushing with your right arm against his face you will break the hold turning him about into the towing position. If opposition is offered, press the left thumb into the nerve spot on the subject's neck. There is a nerve spot just above the elbow which also comes in handy in breaking this hold. If the subject grasps you on the other side reverse the directions.

WEST NO LONGER PROMISED LAND

Three Farmers Forced Out Of Saskatchewan By Crop Failures

Three farmers who have been living in Saskatchewan are turning back to the east driven out of the former land of promise by six successive years of drought and crop failure.

"Two of them are already here," a retired Peterborough farmer told The Examiner this morning, "and a third is looking for a place to come to. They left years ago to homestead in the West when people were flocking into the country from the East and also from south of the United States border, but that movement has been steadily slowing up until it is now a fact that some of them have thrown up the losing fight and are coming back home."

The Examiner's informant named three of these farmers who had gone from this county a generation ago to seek a fortune on the virgin lands of Saskatchewan, and have now come home almost empty handed to begin all over again in the East.

"One of them told me that for miles south of Regina there wasn't a blade of grass when he was leaving. Six or seven years of crop failure became an accumulation of losses, and they could not stand the successive setbacks any longer."

BICYCLE AND CAR ARE IN COLLISION

William Wade Suffers Injuries To His Right Knee In Clash

William Wade, 379 Homewood avenue, sustained injuries to his right knee when the bicycle he was riding collided with a motor car shortly before one o'clock this afternoon. According to police report the lad was riding south on Thomas street and collided with the side of a motor car proceeding west on Bolivar street. The car, owned by Albert Shadgett, 513 King street, was stated to have been driven by his brother, Roger Shadgett, 464 Patterson street. The injured boy was attended by Dr. R. K. Magee.

CONTEST FOR AUTHORS

SYDNEY, Australia—(CP)—The sum of £2,500 has been set aside for prizes in a literary contest, an attraction in Sydney's celebrations next year of the 150th anniversary of the founding of the city.

RELIEF DECREASE

WINNIPEG—(CP)—With wanderlust and offers of jobs dwindling, the number of single men on relief in this city dropped 1,000 in June compared to the same period in 1936, Relief Superintendent R. A. Murphy reported.

THE STARS SAY . . .

By GENEVIEVE KEMBLE

For Tuesday, July 20

A fairly active day but one of uncertainties and perplexities is read from the prevailing planetary influences. There may be an inclination to undertake interesting projects, but the element of doubt and possibly treachery or misrepresentation seems to withhold such activities. Wise counsel with influential friends may prove helpful in handling important affairs, despite the prospect of a more or less hazardous change.

If This Is Your Birthday

Those whose birthday it is may encounter a year of problems and perplexities in both their business and private lives, with much depending on the individual shrewdness and sagacity. Contracts or writings seem to create complications, with elements of fraud or misrepresentation. Friends may give help or sound advice, but some change is necessary.

A child born on this day may have a rather complex or contradictory nature and may be difficult to understand or manage. Yet, it should be friendly, gracious and have excellent social and humane qualities, the development of which depends upon their training and environment.

Yesterday's Deaths

(By the Canadian Press.)

Putney, England. — Sir Benjamin Morgan, 62, former British Trade Commissioner in Canada.

Washington. — Oliver Woen Kuhn, 51, managing editor of the Washington Evening Star.

Mount Kisco, N.Y. — Dr. Abram Coranik, 54, associate editor of the Jewish Day and noted international newspaperman.

Oak Bluffs, Mass. — Henry Parker Willis, 63, international economist and financial adviser to the United States Government.

New York. — Brigadier-General Frank K. Ferguson, 63, commanding officer of the Second Coast Artillery District.

Toronto. — Walter R. T. Howard, insurance businessman, widely known in Eastern Canada.

Duesseldorf, Germany. — Rev. Wilhelm Zoellner, 77, former head of the Nazi Protestant Church.

Quebec. — Daniel Griffin, 47, prominently known Montreal and Quebec sportsman.

Foraland, Me. — William Henry Robert, 79, power development expert and bitter exponent of the St. Lawrence deep waterways scheme.

Nice, France — Mrs. Harriet Chalmers Adams, noted woman explorer, wife of Franklin Pierce Adams, former counsellor of the Pan-American Union.

Hull. — J. Eugene Couture, 58, chartered accountant and bailiff, and formerly associated with Montreal and Hull financial institutions.

Montreal. — Mrs. William Markland Molson, 81, prominent Montrealer.

TAKES HUGE BASS AT CHEMONG LAKE NEARLY 7 POUNDS

Jesse Airress Lands Beauty While Peterborough Fishermen Hook Monster Channel Cat

A SIXTEEN-POUNDER

Unusually good fishing was enjoyed by at least two parties of local anglers over the week-end.

At Chemong Lake two monster small-mouthed black bass — one weighing an ounce short of seven pounds and the other two ounces less than five pounds—were caught, while at Bradley's Bay, near Campbellford, a giant channel cat gave two Peterborough fishermen a real surprise, to say nothing about the twenty-minute battle.

Using a fly casting rod, with gallnippers and minnows as bait, Jesse Airress of Reid Street caught a nice mess of small-mouthed black bass off the Chemong floating bridge. Two of the fish tipped the balances at 6 pounds 15 ounces and 4 pounds 14 ounces respectively, the remaining two being of average size.

Mr. Airress, who sells all kinds of live bait, and who has a large clientele among American tourists, had a similar run of good luck on Saturday when he caught a string of five small-mouthed black bass, averaging 4½ pounds apiece.

The two anglers who made real fishing history, and who have the evidence to prove it, were Fred O. Goodfellow, local plumber, and George Davis of the Post Office staff.

Saturday night they were trolling by moonlight at Bradley's Bay, using June bug spinners, when they felt a mighty jerk at the end of their trolling line.

For twenty minutes they battled to land their catch, making sure it was nothing less than a game muskie. Their surprise was deep as they hauled the fish into the boat and found it was a big channel cat. It weighed 16 pounds and measured exactly 36 inches from the tip of its tail to the "muzzle" of its queer catlike head.

To-day the mess of small-mouthed black bass and the channel cat provided an interesting display in the window of Playmor Sports Shop on Charlotte Street.

CANADIANS RANK IN THIRD PLACE IN EMPIRE MATCH

Australia Leads Three Competitors By Narrow Margin In Bisley Event

CONCLUDES TUESDAY

BISLEY CAMP, England, July 19 (CP Cable).—Australia led by a narrow margin at the end of today's first stage in the special Empire match fired with teams from Great Britain, Canada and India over the Bisley Rifle Ranges.

Teams of eight men fired at 300, 500 and 600 yards in today's stage and the Australians wound up with an aggregate of 1,131 points out of a possible 1,200.

Britain was second with 1,121 points, Canada third with 1,116, and India last with 1,091.

Tomorrow's final stage is at 800, 900 and 1,000 yards.

The Canadians had the best score at 600 yards today, pulling them up within 15 points of the leaders.

The total score of Canadians: Sgt. James Kier, Vancouver, 143; Lieut. G. A. Molecey, Vancouver, 142; Sgt. T. A. Jensen, Innisfail, Alta., 142; Lieut. Stephen Johnson, Calgary, 141; Lt. C. F. Kennedy, Hilden, N.S., 139; Lt. G. E. Matchett, Hamilton, 138; Capt. A. W. Hunt, Winnipeg, 136; C.S.M. G. M. Emslie, Toronto, 135.

THREE LOCAL MEN HURT IN CRASH

Car Leaves Road As Party Returns From Greenhurst Dance

LINDSAY, Ont., July 19.—G. F. Leith, Princess Street, Peterborough, and M. Scollard, 19 Mark Street, of the same city, are in the Ross Memorial Hospital in a serious condition, following an accident at the Reaboro turn seven miles south-east of here, around two o'clock Sunday morning. Gerald Heeley, of Dufferin Street, Peterborough, escaped with just a cut on the arm.

The three men were returning from a dance at Greenhurst when their car, driven by Leith, failed to make the turn. It crashed into the ditch and into three small trees.

Leith and Scollard both suffered bad cuts and lacerations about the face and head. The car was almost completely wrecked.

OBITUARY

THOMAS CAMPBELL

BONARLAW, July 19.—A lifelong resident of this district passed away at 3 o'clock this morning in the person of Thomas Campbell in his 60th year at his residence on the 14th concession of Rawdon township. Funeral announcements later.

GREEN PETUNIA

Frank James, 48 Lafayette avenue brought a petunia into the office today. It was a green petunia, not a purple, white, pink or mauve petunia, and one that might be classified for that reason among the many oddities of nature.

DR. J. F. O'BRIEN wishes to announce that his dental office will be closed until August 3.

STORM FLATTENS FIELDS OF WHEAT

Wind Also Damages Trees In Millbrook—No Great Harm Done

(Examiner Correspondence.)

MILLBROOKE, July 19.—The heavy storm about the noon hour on Saturday, accompanied as it was by an exceptionally high wind, flattened out a number of fields of fall wheat in this vicinity, that were just ready for cutting, having ripened rapidly in the recent very warm weather. Limbs were torn from trees in the village, one maple by Kidds store, at the corner of King and Main streets, having fully half the tree wrenched off, though no damage, fortunately, was done by its fall. lawns were strewn with twigs and small branches and leaves were blown in all directions.

The community, however, suffered practically no real harm, and it was evident that the worst of the storm, which was of the "twister" variety rain and wind coming first from the north and rapidly veering to the south and east time and again, was not centered in this particular section.

Petes' 2nd Sacker Is Bitten By Dog

Belleville, July 19 (CP)

"Cy" Whatley, second baseman of Peterborough Senior C.O.B.I. team, suffered painful injuries when bitten on the nose by a family dog while on a motor trip over the week-end. The dog suddenly turned on his master while riding in the car inflicting the facial wound

RACE WITH STORK WON BY MINUTES

Local Woman Is Hurried Home From Picnic At Cobourg

A local woman who attended a picnic at Cobourg on Saturday afternoon entered a race that was not scheduled on the program of sports. It was a race with the stork, and she won it with five minutes to spare.

Shortly after stepping off the special train that took a happy throng of picnickers to the lake-shore town, the woman was bundled into a special chartered motor car and was rushed back home. Five minutes after her arrival in Peterborough, it is stated, she gave birth to a bouncing baby girl weighing 8½ pounds. Mother and child are reported to be doing well.

OSHAWA UPSETS KINGSTON PONIES WITH 7-2 VICTORY

Jake Biddle Southpaws Limestoners Into Submission For Third Win

AMATEUR BASEBALL

TORONTO, July 19 (C.P.)—One league-leading team was defeated and dropped into second place, but two others in the Ontario senior ball circuit maintained their positions with week-end victories. Last year's Ontario titleholders, Oshawa Motors, toppled the Central Ontario League pace-setters, Kingston Ponies, 7-2.

Although St. Catharines was able to widen its lead in the Niagara District League the race for second place is shared by three teams following Saturday's games—Port Colborne, Welland, and Merritton.

Merritton won its fourth straight game at the expense of Walter Stewart, ace hurler of the Thorold Mountaineers. Stewart was blasted from the mound in the third when Merritton scored six runs. The Alliance team went on to win easily, 11-4.

St. Catharines nearly bowed to the slugging Niagara Cataracts in St. Catharines. Outhit 14-10 the Saints to push across three runs in the seventh and take a 7-6 victory. In the other Niagara game Ziggy Ziachynski, pitching for Welland at home, choked off a ninth-inning rally by Colborne when the Sailors were only a run shy of tieing the score. Welland won 6-5.

A Surprise Victory.

Brantford scored a surprise win in the intercounty group and forced Manager Gil Forgue of the London team on to the playing field for the first time in 21 years. Gil took over the second base position after an infield collapse and he accepted two chances with precision. The Brants counted six times on seven hits and seven London errors. London was let down with only three runs.

At Stratford the Nationals trounced Strathroy Royals 10-1, with Bob Carrick limiting the Royals to three hits, one a homer by Dusky Don Washington in the seventh. Stratford hit safely 17 times, scoring five in the first, one in the second and fourth, two in the fifth, and another in the seventh.

Left-handed Jake Biddle baffled the Ponies with the slants that carried Oshawa to the title a year ago and the Motors took a 7-2 victory at home. It was Biddle's third straight win over Kingston, who have been beaten only five times this year.

Southend Softball Points To Playoffs

Last Week's Scores

Nationals 18, Rangers 15.
Nationals 16, Cogs 4.
Keene 4, Rangers 3.
Hawks 22, De Laval 5.

League Standing (2nd Half)

	P.	W.	L.	P.C.
Keene	1	1	0	1000
Cogs	3	2	1	.667
Nationals	3	2	1	.667
De Laval	2	1	1	.500
Cardinals	2	1	1	.500
Hawks	2	1	1	.500
Maple Leafs	1	0	1	.000
Rangers	2	0	2	.000

This Week's Games

Monday—Maple Leafs vs Cogs.
Tuesday—Cardinals vs Rangers.
Wednesday—Cogs vs Keene.
Thursday—Nationals vs Maple Leafs.
Friday—*Hawks vs Cardinals.
* Postponed game of July 14.

With the teams who were outlucked in the first-half battling for playoff berths some tidy battles can be looked for in the remaining 3½ weeks of the schedule. Due to several postponements, games will be run off weather permitting, every night of the week, Saturdays and holidays excepted. Last week's games found the Nationals with their long lost batting eye back, which enabled them to down both the Cogs and the Rangers. Keene also took their first game of the second half from the luckless Rangers, who have lost a lot of close games. Keene have 3 more home games and if at full strength are going to be tough to keep out of the playoffs. The De Laval, with their ace hurler, Shine, on the sidelines with an injured hand which will keep him out for some time, took a bad trouncing from the coming Hawks who, behind Elliott's pitching, are also playoff contenders. The bunch of youngsters that form the Cardinals team downed the strong Leafs team to start their second-half and looked like playoff contenders all the way and their received a bad trouncing from the Nats, playing mediocre ball, which had Manager Rose wondering whether it was the same team he was handling.

The revised schedule of the remaining games will be published Tuesday. Managers are asked to destroy their old copies.

Canucks Rank Second Pan-American Soccer

DALLAS, Texas, July 19 (CP) — Winnipeg Irish, representatives of Canada in the Pan-American Games, ranked second today to the Argentine after a triangular soccer tourney with the South Americans and a team representing the United States.

The Argentines had too much class for the other two outfits but, in spite of their 8-1 defeat at the hands of the men from the Pampas, the Canadians placed second under the total-point system, beating out the third-place United States eleven by two points.

The Canadians previously defeated the United States team 3-2 while the home team bowed 9-1 to the Argentine outfit.

Shoe Repairing

A small sum spent now will save you buying a new pair. Bring them in, you will like the class of work we do and find our charges moderate. Other people do—why not you?

S. WHATLEY

98 PARK ST. OPP. C.G.E.

Campbell And His Wife After A Trial Run

Sir Malcolm Campbell, of England, who set a world automobile speed record of 301.13 miles per hour at Bonneville, Utah, in 1935, has turned his attention to breaking speed records in a new field. He is shown here with his wife after making a test run on Loch Lomond, Scotland, in a speedboat in which he hopes to break Gar Wood's record of 124.66 miles per hour.

SPORTS DAY by DAY

Digging Up the Local Dirt With the Odd Chuckle or Two

By C&C. PERDUE

WHILE THEY HAVEN'T got a playoff berth cinched yet, the Petes took a firmer grip on the third rung of the C.O.B.L. ladder last Saturday in Riverside Park with a 3-2 win over Napanee. They continue to be bad news to Walt Gerow's gang, but the latter crew made it too close for comfort in this tussle. It was a dandy ball game to watch the locals having to come from behind twice to sew it up and then tallying the winning counter in the seventh. Some good pitching, fine fielding and timely bingling. Three neat double-players and a good argument thrown in. A homer that wasn't a homer. Nearly everything you might ask for in this fray.

* * * * * *

THAT HOMER BUSINESS was an odd one. Russ Kitchen, who returned to his old hitting form with two neat blows, blasted one into the river. The ball hugged the right-field foul line all the way but was inside by a foot. Umpire Kinkley called it foul. As the Petes swarmed angrily around him protesting, he conferred with Umpire Johnston and then called it fair. He is allowed to change his decision. Napanee players then squawked and claimed that his call had stopped Bennett in right field from chasing the ball. So his umps up and decided that Russ ought to go back to third. Which he did. Kinkley was wrong in calling it so fast and wrong in sending Russ back to third. It was either a homer or a foul—not a triple. But we still think he is a good umpire; the best of 'em make mistakes.

* * * * * *

KITCHEN CHALKED UP his fifth win of the season and looked okay doing it. He deserves a lot of credit for his hurling this season. And the Petes all gave him fine support. They looked like a real ball club in this fixture as they played errorless heads-up baseball and hit in the pinches. Maybe they've really snapped back to their true form; we sure hope so. Al Clark gave a sparkling performance again at short and hit safely twice. He is going to that baseball training school in Toronto this week to get some pointers on hitting southpaw pitching. Young Walt Gerow—a promising first-sacker for Napanee—will also attend this school. Both should benefit by the experience, and both boys have a fine diamond future.

* * * * * *

BLAZETICH PITCHED a fair game and the Gibbards had tough luck dropping this one. They played good ball and were always within a short hop of the victory. Ash had to leave with a sore back and Long took his place at first, both of 'em covering the initial sack in fine fashion. Len Hollingsworth, a valuable utility man, went to right field. In his first time at bat he hoisted a high one to deep centre that Weir had to make a spectacular catch on to rob Len of an extra-base blow. Manager Collins was quite elated Saturday eve, and was giving away cigars right and left! The Petes don't practise tonight but workout tomorrow night in preparation for their joust in Kingston on Wednesday. Whitehill may pitch that one.

* * * * * *

IN THE JUNIOR Lakeshore Baseball League, Bowmanville dropped a 4-3 verdict to Cobourg and it looks like the latter and our Rotarians in group playoffs now. Herb Ralph's crew had an exhibition tussle in Port Hope on Friday night last and nosed out a 14-13 win over the intermediates. A smart scrap with plenty of hitting. Armour, Clark and Todd hurled for the locals, the last-named lad going best. Wakely, Kinsey and Dawley all saw action for the losers. Edmonds for Rotary had a triple and two doubles in four times. The winners had but one error. They play Bowmanville here this Wednesday in Riverside Park, with Gee Clark slated to twirl, and a loss for Bowmanville will definitely eliminate the Rubbertown outfit.

* * * * * *

LET'S SEE WHAT IS doing in softball. Barons and Motorists meet tonight at Central, while Young Petes play Barons there tomorrow. Next night sees Westclox at Omemee. Two gals' games tonight but not here. C.G.E. go to Omemee and Westclox to Keene. Tomorrow eve, C.G.E. play Westclox at the Bowl—the Clockmakers being just back from two weeks' vacation. Keene dropped a decision in Cobourg on Friday night, so it is quite a scramble in this second half of the schedule. Some Southend Softball Loop dope is listed tonight, too.

* * * * * *

ORILLIA TERRIERS WILL be here to play Auburns an exhibition lacrosse game on July 27th—a week from Tuesday—provided the O.A.L.A. grants permission. Belleville Rovers play Auburns a loop fixture here on Friday. Auburns will hold a workout on Tuesday night and probably some other e'en before Friday. Len Smith of Toronto, wants to referee a couple of O.O.L.A. tilts toward the end of the month to get a line on the strength of this group for a big writeup later. He will find the class of lacrosse down in this neck of the woods plenty classy. The Oshawa team is going to be plenty tough from now on, since they have added Bovin, DeGray and Chuck Barron to their previous lineup. Belleville is at Cobourg tonight and Norwood at Oshawa.

* * * * * *

PREXY HARRY MOORE of the Trenton Courier-Advocate figures the Auburns rate their lead in lacrosse on their offensive and defensive work. Figuring out goals scored for and against, Moore hands an orchid to Red Creighton for allowing an average of but 4 1-7 goals against him this season in a high scoring league. Meantime, the Auburns have tallied an average of 16 4-7 goals against other teams in games played up till the last one. He says: "It is thus seen that the Auburns are justly entitled to their lead in every department."

* * * * * *

GRAB-BAG: Motorists play Barons next Wednesday in a postponed men's softball struggle here.... Lefty Pointer declined to pitch for Napanee here Sat'day, but Blazetich went okay....Biddle beat Kingston, 7-2, in Oshawa again on Saturday in a C.O.B.L. fray.... Petes have no practise this even but will hold a drill tomorrow night at Riverside....The GM-men are now on top of the C.O.B.L. by half a game....Turner and Jubenville of that squad will attend the players' training school in Toronto this week....Tip Anderson and Lefty Wills hurled for Oshawa intermediates Sat'day as they took a 7-4 win over Bowmanville for their fifth straight....Ted Naish, leading softball flinger here last year, returns to action this week—after being suspended for many months by the O.A.S.A.....The Girls' Softball League race is warming up plenty now....Guess that's enough to start off the week in sports.

Golf Notes

PETERBOROUGH CLUB

A large crowd of golfers took in the weekly sweepstake at the Peterborough Golf Club course over the week-end, and rain didn't seem to hamper scores any. Top man in Group "A" this week was G. H. Munro with a handicap score of 66, taking 19 from 85. J. E. Eason copped second with 77-minus-10 to get 67 points. F. M. Delafosse and W. Widdess tied with 68. In Group "B", first place was tied by H. T. Cranford and J. McKercher with nets of 72, to share first and second prizes. R. L. Dobbin took third prize with a net 74.

Others were: C. V. Elliott 69, A. Douglas 69, H. C. Sootheran 71, J. L. James 79, W. J. Hardill 69, J. F. Strickland 75, M. G. Hardill 78, R. G. Maniece 76, R. Abbott 74, T. T. Genilas 74, O. A. Degraw 78, Dr. C. B. Waite 76, C. S. Cummer 73, D. R. Platt 79, Eric Westbye 74, Terry Hall 76, W. Gordon 79, L. A. Ried 70.

DELORO ADDS TO TOP PLACE POST WITH 3 TO 2 WIN

Homesters Have The Better Of Early Play Against Weakened C.C.F.

NEAT COMBINATION

(Examiner Correspondence.)

MARMORA, July 19—Deloro further strengthened its position at the head of the Peterborough and District Football League through defeating C.C.F. at home on Saturday afternoon by the score of 3-2. Early play was much in favor of the Smelters who with the benefit of a strong breeze, proved most aggressive to the Politicians who were fielding a weakened team.

The visiting backs found the wet surface of the field somewhat of an handicap in their endeavours to clear their citadel. Brown, Bradley and J. Hart tested Tarkington unsuccessfully in turn in the opening stages, the visiting goalie maintaining his early prowess. After ten minutes of play Brown sent in a high lob which J. Hart directed across the goal mouth for E. Bradley to head in for the opening score. From the faceoff C.C.F. now became an attacking force, having hitherto been well held by the Smelters half back line. Smelt on the left wing, carried the ball into the Deloro half for Townson to clear by punting up field. W. Hart with his usual speed raced after the ball and obtaining possession passed to his brother whose effort was nullified as the ball careened off one of the defenders' feet to miss the net by a few inches. J. Hart also deserved a better fate when in connecting one of W. Hart's centres with his head, it was to see the ball narrowly miss a passage within the far upright when Tarkington was out of position to clear.

C.C.F. again came into the picture with some smart combination in which Dinesen and Jobe figured. The former passed to Dyer who essayed a thirty yard drive to find O'Neill sound. Deloro returned to the other end and Brown from point blank range directed a shot at Tarkington who made a lucky save and cleared from an ensuing scrimmage. Brooks gaining possession centred. J. Hart trapped the ball and passed to Bradley who sent in a shot that the C.C.F. goalie had no chance to clear.

The Politicians dogged fighters that they are, came back and their pressure availed this time. Castle shot from the 18 yard line. O'Neill threw himself at the ball but sent it to Smelt's feet and in a flash a goal was obtained. Play of an uneventful nature ensued until half time was reached with the score Deloro 2, C.C.F. 1.

Politicians Try Hard

Resuming play, C.C.F. tried hard to add to their score but Townson and Cousins were covering up nicely. Dyer and Thorne combined neatly to threaten Deloro's goal but a chance went a begging as Smelt placed himself offside. The visitors did not have to wait long for the equalizer for Castle picked up a loose ball in the Deloro half and while the home defence were backing up, ambled forward to drive in a shot which grazed inside the upright at its base. With the teams now on even terms, end to end play was seen. Dyer almost gave his side the lead but the ball just topped the cross bar. by Tarkington when a score seemed most probable. C.C.F. now resorted to long range shooting which O'Neill capably contended with.

In a race for the ball W. Hart beat Mayette and sent over a high shot which Tarkington fisted out. Smith promptly returned it goalwards for Adams to head it to Brooks who shot well. Tarkington, attempting to fist clear, fisted it into his own goal. The visitors made valiant attempts to share the points with Deloro but the home defence proved sound and the final score of a clean game capably refereed read. Deloro 3, C.C.F. 2.

Teams:

C.C.F.—Goal, Tarkington; backs, Adams and Beggs; half backs, Lawrence Castle and Mayette; forwards, Jobe, Dinesen, Dyer, Thorne and Smelt; sub, Clapham.

Deloro — Goal, O'Neill; backs, Townson and Cousins; half backs, Gray Smith and Sproul; forwards, W. Hart, Bradley, J. Hart, Brown and Brooks.

Referee—Wilfred Jones, Peterborough.

For Additional Sport See Pages 9 And 10

LAWRENCE TOPS CRICKET SCORE

Peterborough C. C. Defeats Whitaker's By 46 Runs In Exhibition Game

A NEAT BATTLE

The two local clubs met at the Oval on Saturday, and the older organization won by 46 runs, the final score being: P.C.C. 99, Whitaker's 53. Two players, one on each side, had a very successful day—Lawrence for Peterborough having the day's high score of 33 and took five wickets for 28, and Jefferson for Whitaker's scored his side's only double-figure innings (12) and took seven wickets for 51 runs.

Next Saturday Peterborough play Lindsay at the Oval.

Following is full score and analysis:

Whitaker's C.C.

J. Hawthorne, c Lorne b Lawrence	9
B. Roberts, b Dyer	7
F. Jefferson, c Williams b Dyer	12
F. Smith, b Lawrence	3
G. Haig, c Williams b Lawrence	2
G. Colbran, b Dyer	1
H. Spencer, b Dyer	2
D. Mackie, c Montgomery b Lawrence	0
G. Monkman, c Coleman b Lawrence	4
A. Radford, b Dyer	2
F. Roberts, not out	6
Extras	5
Total	53

Bowling Analysis.

	O.	M.	R.	W.
F. Dyer	14	2	20	5
J. Lawrence	13.2	1	28	5

Peterborough C.C.

J. Lawrence, b Spencer	33
E. Stewart, b Jefferson	17
T. Williams, b Jefferson	4
A. Stewart, b Jefferson	0
F. Dyer, b Jefferson	4
F. Montgomery, b Jefferson	0
V. Coleman, b Jefferson	1
S. Lorne, b Colbran	26
G. Caird, c Smith b Spencer	0
R. N. Stuart, c Smith b Jefferson	5
F. Dyer, Jun., not out	0
Extras	9
Total	99

Bowling Analysis.

	O.	M.	R.	W.
F. Jefferson	13.2	2	51	7
G. Colbran	12	0	25	1
H. Spencer	6	1	14	2

KILLED IN SPAIN.

WINNIPEG, July 19 (C.P.) — Word has been received here that James Bayden, Winnipeg, was killed while fighting with the Spanish government forces near Madrid in the Spanish Civil War. Bayden was candidate of the Workers' United Front for school trustee here in 1933 and went to Spain last February.

Lawn Bowling

By HERB MARTIN

WEEK'S SCHEDULE.

Monday, July 19, 7 p.m.—Twilight tournament, men's doubles, 50 cents per player.

Tuesday afternoon—Ladies' schedule.

Tuesday night—Men's schedule.

Wednesday night—Mixed tournament.

Thursday afternoon — Ladies' schedule.

Thursday night — Leads and seconds (schedule).

Skips and vices (schedule).

Friday night—Men's weekly tournament.

Saturday night—Mixed tournament.

We are now ready to accept entries for the Central Ontario rink playoffs and also for the Globe Scotch doubles. In both of these events our club is allowed to send two representatives. Each entry must be in writing and accompanied by the usual fee.

Jockey Johnny Mann Cops Riding Honors

FORT ERIE, July 19 (CP). — Jockey Johnny Mann coupled his fourth race victory with a win in the featured fifth, the W. J. Connors Memorial, to take premier honors in Saturday's racing cards. The horses move out of Fort Erie after today's races, last of a 14-day meeting.

P. Mecklenberg's Lissom Lad brought Mann home in the Memorial, holding a small lead all the way around. Night's End was just a length behind for nearly the whole mile and 70 yards. Both Lissom Lad and Noble Spirit, Mann's first winner, paid off in double figures.

Silviris, in the third, and Zangwill in the final race, were the long shots of the day. Johnstone brought Silviris in a half length in front of Butch Keeling's Easter Hatter, the favorite. Zangwill was a 10-to-one shot and beat Dainty Rose and Chat Eagle to the wire.

Cobourg Moundsman Features With Bat

PORT HOPE, July 19. — In a Lake Shore intermediate baseball fixture here Saturday, Cobourg Ponies defeated Port Hope 11-to-9 and consolidated their third place position.

Reymes, Cobourg pitcher, had a perfect record at bat, getting two doubles and three singles in five trips to the plate. Brown, Edwardson and Berry had three each for the homesters.

Cobourg	220 001 510	11	15 1
Port Hope	122 000 040	9	15 4

Reymes and Johnstone; Brunt, Kinset and Rowcliffe.

Apsley Ties Falls In Close Ball Game

(Examiner Correspondence.)

APSLEY, July 19.—Apsley and Burleigh Falls battled to a seven-innings tie decision here last week. The home team were without the services of Jack Patterson, their star pitcher who broke his arm in an accident recently.

Line-ups:

Apsley—Windover, 3b; Wallbridge, c; Wager, ss; Earnshaw, 3b; Neberry, p; V. Earnshaw, 1b; Peters, rf; McCall, lf; Blastora, cf.

Burleigh Falls—Hogarth, c; Wagner, p; Blewett, 1b; Jacobs, 2b; Taylor, ss; Jewell, 3b; Edgar, lf; Hire, cf; E. Edgar, rf.

TWO TITLE HUNTS AT OTTAWA COURSE

Golfers Seek Team Championship And Dominion Amateur Championship

OTTAWA July 19 (CP)—Golf's amateur stars, rolling up an entry list that will probably mount to more than 100, made ready today for next week's invasion of the Ottawa Hunt Club to settle two titles, the provincial team championship of Canada and the struggle for the Dominion amateur crown.

Defending champion Fred Haas of New Orleans, La., will return to put in his claim for the title he won last year at Winnipeg.

But before the long grind begins that leads to the Dominion's top prize among amateurs the sharpshooters will spend a full day Monday gunning for the Willingdon Cup. Four-man teams will represent each province. Last year at Winnipeg the Maritimes were not entered, but they will be back in the competition this year, New Brunswick and Prince Edward Island combining to form a team.

Ontario has named two each from Toronto and London to carry the province's hopes. C. Ross Somerville of London will lead the forces in an effort to regain the cup, won last by Ontario in 1935 at Ancaster. Somerville will be joined by his clubmate, Jack Nash, and Jim Boeckh and Gordon Taylor, Jr., of Toronto. Taylor went to the final in 1936 at Ancaster, losing to Somerville.

1937 PONTIAC "224" $1105 Delivered

Deluxe Sedan

J. J. DUFFUS CO.

BOXING REFEREE GETS AUTHORITY

Ontario Athletic Commission Takes Action Following Wallace 'Steal' at Toronto

ORILLIA, Ont. July 19.—(CP)—Ontario Athletic Commission has decided to put the referee in professional boxing on a plane of greater importance than he has hitherto occupied.

From now on decisions in professional bouts will be given by the referee alone or by the referee and two judges.

The change over from the three-judge system, with the referee having no say in picking a winner on points, was decided on by the commission here Saturday.

The change was regarded as a direct outcome of the Frankie Genovese-Gordon Wallace welterweight championship bout in Toronto, July 5 when a decision of the judges awarding the bout to Genovese on points was roundly jeered by the crowd. Wallace lost his title by the decision.

The commission has compiled a list of eligible judges and referees, subject to additions, and officials will be selected only from it. Announcements concerning such selections will be made only on the nights of bouts.

The Commission ordered Genovese to meet Wallace in a title bout within 61 days of July 5. Meanwhile Genovese must not engage in any bout in defence of his title.

Running Races at Queen's Park

(London, Ont.)

ELEVEN DAYS from Wednesday, July 21st to Monday, August 2nd (Incl.)

$33,300.00 (in purses) $33.300.00

First Race Daily at 2.30 p.m.

Admission Fifty Cents. No Tax

Auspices Ascot Turf Club. Ltd.

IN THE LOCAL DAILY... *that's where their buying starts!*

THE purchase of your product starts as the prospect reads your message in the Local Daily.

It's advertising in Local Dailies that moulds the purchasing policies of people in buying centres throughout the Province. People depend on local advertising to tell them what, and when, and where to buy.

National advertising, when it reaches the consumers through their own Local Daily, reaches them when they are most readily influenced by salesmanship-in-print. Thus, it is that advertising in Local Dailies gives the national advertiser a true point-of-sale contact. No other medium can give you the same direct sales response.

ONTARIO PROVINCIAL DAILIES

Belleville Ontario Intelligencer
Brantford Expositor
Brockville Recorder
Galt Reporter
Kingston Whig-Standard
Kitchener Record
Niagara Falls Review
Oshawa Times
Owen Sound Sun Times
★ *Peterborough Examiner*
St. Catharines Standard
St. Thomas Times-Journal
Sarnia Canadian Observer
Stratford Beacon-Herald
Timmins Press
Welland-Port Colborne Tribune
Woodstock Sentinel-Review

Petes Score Winning Counter In Seventh Frame To Capture 3-2 Win From Napanee Team

Locals Bunch Three Hits In Each Of Three Frames To Get Runs

AIR-TIGHT FIELDING

Gibbards Only Dangerous In Fifth Inning—Rus Kitchen Gets His Fifth Victory

The Petes took a 3-2 decision over Napanee in a classy C.O.B.L. contest here Saturday afternoon before a slim crowd of fans. Coming from behind twice to tie the score, the homesters shoved over the winning marker in the seventh frame. Bunching three hits in each of three frames, the locals got a run at a time. Outside of the fifth frame, Gibbards never looked dangerous. However, the game was close all through and a neat encounter to watch.

With good pitching, timely hitting and air-tight fielding, the Collins' crew earned the verdict and looked good getting it. Napanee also turned in a nice performance, despite two errors which failed to figure in the score. A wet diamond did not mar play to any extent and rivalry between these squads—battling for a playoff berth—was keen all the way.

His 5th Victory.

Russ Kitchen won his fifth game of the season in convincing style. Aside from three hits in the fifth, he scattered the Gibbards' eight hits while fanning four and issuing one walk. It was a nifty showing for the big curve exponent. He had perfect support from his teammates. Kitchen helped his own cause with two hits in four times—one a triple that should have been called a homer. Udy Blazetich toiled on the losers' mound and went fair but was nicked for 11 hits as he struck out three and walked none. His support was good for the most part.

Timely Hitting.

Kearns, Burton, Clark and Kitchen collected two bingles apiece for the winners, Starr, Calladine and Whatley having one each. Card, Handford and Gerow topped the Gibbards with two blows each, while Jeffers and Bennett had one apiece. All the Petes looked good in the field, with Al Clark shining with three hard chances. Catches by Card and Weir were defensive features for Napanee. Ash retired in the sixth with a sore back and Long finished on first with Len Hollingsworth in right field.

Card opened the game with a single. He was sacrificed and scored on Handford's hit. They went out in order the next three innings. The Petes did not threaten till the third, though Clark singled in the second. Kearns got a hit in the third, moved up a base on Starr's single and raced home on a hit by Burton to tie the count at 1-1.

The Petes were set back on a double-play after Clark had hit safely in the fourth. Next frame saw Napanee take the lead again when Gerow singled, was sacrificed, took third on Bennett's bingle and home on a hit by Card. The locals tied it up in their half when Kitchen tripled and raced in on Kearns' hit. Kitchen's drive was a screaming one down the right-field line into the river. Umpire Kinkley first called it a foul but changed his decision. When Napanee protested that his call had stopped the outfielder from chasing it, he sent Kitchen back to third.

Handford walked in the sixth but a double-play killed him off, and the Petes did nothing in their half though Clark reached first on an error by Ford. Gerow's hit in the seventh was wasted, but the Petes got a run in their half when Kitchen singled, moved ahead on a fielder's choice and crossed the plate on Calladine's single. Hits by Handford and Jeffers with two out in the eighth did no damage and the locals were cut off in their end by a double-play when Long was safe on Blazetich's miscue. The visitors went down one-two-three in the ninth.

The box score:

NAPANEE—	AB.	R.	H	PO.	A.	E
Card, 3b	4	1	2	1	2	0
Scarlett, lf	3	0	0	3	0	0
Handford, 2b	3	0	2	5	4	0
Jeffers, c	4	0	1	2	1	0
Weir, cf	4	0	0	2	0	0
Gerow, 1b	4	1	2	10	1	0
Blazetich, p	2	0	0	0	1	1
Ford, ss	4	0	0	0	5	1
Bennett, rf	3	0	1	1	0	0
Totals	31	2	8	24	13	2

PETES—	AB	R.	H.	PO	A	E
Kearns, cf	4	1	2	2	0	0
Starr, c	4	0	1	2	3	0
Burton, lf	4	0	2	2	0	0
Calladine, 3b	4	0	1	0	3	0
Whatley, 2b	4	0	1	1	3	0
Clark, ss	4	0	2	2	3	0
Long, rf, 1b	4	0	0	6	0	0
Ash, 1b	2	0	0	12	0	0
Hollingsworth, rf	2	0	0	0	0	0
Kitchen, p	4	2	2	0	6	0
Totals	36	3	11	27	18	0

Score by innings:
Napanee .....100 010 000—2
Petes .....001 010 10x—3

ELGIN SWAMPS CLERKS 17 TO 2

Winners Score In Every Inning But First To Pile Up Huge Score

HASTINGS SOFTBALL

HASTINGS, July 19. — Elgin swamped the Clerks on Friday night 17 to 2 in a wild softball encounter.

Elgin scored 2 runs in the second innings on 3 hits and a walk. They scored 4 in the third on 3 errors and 2 hits and 5 more in the fourth on 4 hits and 2 errors. They added 3 more in the fifth on three hits and an error and another soft one crossed the plate for Elgin in the sixth. On 2 hits they scored 1 in the seventh and finished their scoring in the eighth when they chased across on a hit and an error.

The Clerks scored 1 in the fourth on 2 hits and their only other tally came in the seventh on 2 hits and an error.

J. Richardson pitching for Elgin allowed the Clerks only seven hits. He struck out one, issued no walks. G. Gibson who started on the mound for the Clerks allowed 9 hits, struck out 2 and walked 1 in the 4 innings he pitched. Whitred, his successor, was touched for 6 hits, struck out 1 and walked none.

The teams:

Elgin—J. Preston, c; J. Richardson, p; M. Scott, 1b; E. Preston, 2b; Metcalfe, ss; G. Richardson, 3b; R. Scott, lf; J. Stinson, cf; T. Fleming, rf.

Clerks—Whitred, cf, p; Faux, 3b; Crate, 2b; J. Gibson, c; L. Gibson, lf; Tape, ss; Wilson, 1b, Stevenson, rf; G. Gibson, p, cf.

Score by innings:

	R	H	E
Clerks ..... 000 100 100—	2	7	8
Elgin ..... 024 531 11x—17	15	2	

Umpires—Wellman, plate; Hogan, bases.

TO MEET AIR ATTACKS

DOUGLAS, Isle of Man—(CP)—In an address here George Hicks, London Socialist M.P., declared decentralisation of population was the most effective means of meeting enemy air attacks during war-time.

Summary: Left on bases—Napanee 6, Petes 9; earned runs—Napanee 2, Petes 3; runs batted in—Card, Handford. Kearns, Burton, Calladine; sacrifices — Scarlett, Blazetich (2); three-base hit—Kitchen; double plays—Card to Handford to Gerow, Ford to Handford to Gerow, Kitchen to Whatley to Ash; struck out—by Blazetich 3, Kitchen 4; walk—off Kitchen 1; time of game — 1:40; umpires — Kinkley at plate, Johnston on bases.

Steele Chats With His No. 1 Fan

There's mutual admiration in the eyes of Freddie Steele, middleweight boxing champion of the world, from Tacoma, Wash., and his number one fan, Miss Gertrude Gray, as they chat over the ropes after the champion had engaged in a slugfest with sparring partners during a workout. Steele is training for his forthcoming on-title bout with Holman Williams.

DIMAGGIO'S HOMER BEATS BOB FELLER IN NINTH INNING

Der Mago Also Hits Triple And Double To Help Yankees Win 5-1

CUBS HOLD MARGIN

NEW YORK, July 19. —(CP)—Old Blubber Malone is somewhat sore in certain portions of his anatomy today—but he figures it was worth it.

Just to keep the records straight, it must be explained old Blubber is a portly pitcher for the new York Yankees. Those who aren't his pals say his waistline, if stretched end to end, would make a good start on a cross-country highway. That being the case, violent exercise comes hard to old Blubber.

But when he looked in from the bullpen at Cleveland yesterday and saw that home run shot of jolting Joe DiMaggio drop into the far away left field stands, bringing in the four runs that sent Blazing Bob Feller down to a 5-1 defeat, old Blubber just had to up and turn handsprings.

Yesterday, while most of the Yanks were fanning at thin air Jarring Joe had a field day. He hit a triple and a double as well as his homer, drove in all five of the Yankee runs, and generally put the needle in Feller's third straight futile "comeback" effort.

Cubs Retain Margin.

With Augie Galan hitting two homers, the Cubs clouted Brooklyn twice, 7-6 and 9-4, to retain their margin of three percentage points in the senior circuit chase. The Giants stayed right in the running by finding the Cardinals a doubleheader pusher, 6-5 and 11-0, with King Carl Hubbell and Prince Hal Schumacher doing the pitching honors that dropped the Gas House Gang into fourth place.

Peaches Davis pitched a five-hitter and Lefty Grissom produced a two-hit shutout as the Reds whipped the Boston Bees 4-1 and 1-0. The Pirates managed only an even break with the Phillies, winning the nightcap 6-5 in 11 innings after dropping the opener 5-2 to Claude Passeau's pitching.

Top Senators 3-1.

Although held to two hits by Monte Weaver and Ed Linke, the Tigers topped the Senators 3-1 on walks and errors. Chicago's climbing White Sox socked the Boston Red Sox 6-5 and 1-0, the latter on Monte Weaver's three-hit pitching. The Browns beat the Athletics 10-6 in their opener, and then lost the nightcap 7-6.

Remember When—

(By The Canadian Press)

Rogers Hornsby, playing for St. Louis Cards, bettered the modern National League home-run record, by slamming out his 25th circuit drive of the season, 15 years ago today. This record has been eclipsed several times since then, but Hornsby initiated the mark-toppling drive. The former record was made in 1915 by Garry Cravath of Philadelphia.

KELVINATOR REFRIGERATORS
25c per day Installs One in Your Home
JOHNSTON'S
Tel. 2123 Open Evenings

Sports Spice

By EDDIE BRIETZ

NEW YORK, July 19 (A.P.). — Boston reports John Montague, golf's mystery man (now in the news—and how) once was the property of the Bees and showed real promise .... Rip Collins of the Cubs disagrees with Bill Terry's opinion that Ducky Wucky Medwick would hit .500 if he didn't go for bad balls.... "He wouldn't hit .300," contends Rip, "for most of his hits come on bad balls." ... The Yankees have a bolt, or rather a slump, coming, if you want to take the word of smart old Rogers Hornsby of the Browns.... "In all my years of baseball, I've never seen a club go through one full season without experiencing at least one bad slump," he said.... "I don't care how powerful they are."

Brooklyn Eagle's sport pages, now sparkling under the brilliant direction of Jimmy Woods, put over a couple of scooperoos to-day.... They reported Eddie Butler, one-time Cornell quarterback, tried to buy the Dodgers for $1,500,000, and also printed a picture of Al Weill, manager of lightweight champ Lou Ambers, without his famous weskit.... (So far as this column knows, this is the first time this feat was ever accomplished).

Mike Jacobs is scaling the Yankee Stadium for an $800,000 gate for Joe Louis and Tommy Farr.... Strain seems to be telling on both the Cubs and Giants.

TRIPPED—WINS DAMAGES

LONDON—(CP)—A woman who suffered a broken wrist when she [illegible] of a leash attached to a dog that chased a cat was awarded $50 in the Kings Bench division.

TOP + OSSERS *In the Majors*

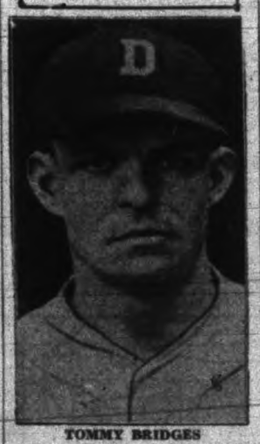

TOMMY BRIDGES

One of Tennessee's gifts to the majors, Thomas Davis Bridges, curveball specialist of the Detroit Tigers, has been in the majors only seven years and yet ranks with the best pitchers of all time.

Just about every kind of pitching feat has come the way of Tommy, with the exception of a no-hit game. Tommy has hurled two one-hitters. In one of them, a pinch-hitter smacked a single after two were out in the ninth inning.

For the last three years, Tom has been a 20-victory pitcher. Last year he won 23 and now is on the road to another 20-victory season.

The Tiger star was born in Gordonsville, Tenn., in 1906. He is under six feet and weighs 165 pounds.

RADIO PROGRAMS

The programs listed are printed as issued by the stations and are subject to change.

Monday
(Afternoon DST)

4.45 P.M.
Guiding Light (NBC), WBEN
To be announced CRCT.
Questionnaire, CFRB.
Variety Program, WGR.
Play Days, WJR

5.00 P.M.
Carol Weyman, songs, CRCT
Musical Program, CFCF
Clyde Barrie (CBS), WGR.
Eventide Echoes, CRCO
Lucille and Lanny, WHAM

5.15 A.M.
While the City Sleeps (NBC) WBEN
Women Make the News, WOR.
Eton Boys, songs, CFRB
High Hatters, CRCT

5.30 P.M.
Singing Lady (NBC) CRCT
Doris Kerr, songs, CFRB
Don Winslow (NBC), WBEN
Musicale, CFCF
Rudy Bundy's Orch., WOR

5.45 P.M.
Johnny Johnston, songs (NBC) WBEN
Jack Heller, songs CRCT
Hawk's Trail, CFRB
International Airs, WGR

(Evening DST)

6.00 Evening
Army Band (NBC) WHAM
Stock Quotations (CBC), CRCT
Music Interlude, CFRB
Jimmie Shields' Orch., WGR
Song Program, WABC

6.15 P.M.
Claire Wallace, CFRB
Four Californians, WGN
Evening Bulletins, CRCT
Four Stars, WABC

6.30 P.M.
Baseball Resume, WEAF
Three X Sisters, CRCO.
Jim Hunter, news, CFRB
Baker's Sports, WGR

6.45 P.M.
Terry and Ted, WGR.
Lowell Thomas (NBC) CRCT
George Hall's Orch., CFRB
Sportcast, WGY
To be announced, WBEN

7.00 P.M.
Amos and Andy (NBC), WBEN
Poetic Melodies, WGR
Mining Broadcaster, CFRB
Melody Revue (NBC), WHAM
Melody Weavers (CEC) CRCT

7.15 P.M.
Song Time (CBS) WGR
Uncle Ezra (NBC), WBEN
Song Time, CFRB
Guess What, CRCT
Frank Morgan, WOR

7.30 P.M.
Poetry Mosaic, CRCT
Jun and Abner (NBC), WJZ
Musical Program, WGR
House Jamison, WEAF
Lone Ranger (MBS), WOR

7.45 P.M.
Boake Carter (CBS) WGR
Passing Parade, WEAF
John Herrick, songs, CFCF
Campbell's Royalists, CRCT.
Musical Moments, WBEN,
Variety Program, CFRB
Sisters of Skillet, WJZ

8.00 P.M.
Burns and Allen (NBC), WBEN
Heidt's Brigadiers (CBS) WGR, CFRB
Jam Nocturne, CRCO
Good Time Society Orch, WJZ

8.30 P.M.
German Hour, WHAM.
Pick and Pat (CBS), WGR
Voice of Firestone, WBEN
Let's Visit, WOR
Cabin Boys, CFRB
Goldman Band (CBC) CRCO

9.00 P.M.
Fibber McGee (NBC), WBEN
To be announced (NBC), WJZ
Variety Program, CRCT
Laff Parade, WHAM
Joe Sanders' Orch., WGN
World Dances, WGR

RADIO HIGHLIGHTS

MONDAY, JULY 19th, 1937.

(DAYLIGHT SAVING TIME.)

7.00 P.M.—MELODY REVUE (NBC)—Hugh Barrett's Orch., Jean O'Neil, soprano; Barry McKinley and Tune Twisters. WHAM.

7.45 P.M.—PASSING PARADE (NBC)—WEAF.

8.00 P.M.—BURNS AND ALLEN (NBC)—Dick Foran, Ray Noble's Orchestra, Tony Martin, guests—CRCT.

8.30 P.M.—VOICE OF FIRESTONE (NBC) — Margaret Speaks, soprano; Mixed Chorus; Symphony Orchestra, conducted by Alfred Wallenstein—WEAF, CRCT.

9.00 P.M.—FIBBER McGEE AND MOLLY (NBC) — Marion and Jim Jordan, Ted Weems' Orchestra—WBEN.

9.30 P.M.—HOUR OF CHARM (NBC) — Phil Spitalny's All-Girl Orchestra, Rosaline Greene—CRCT.

10.00 P.M.—CONTENTED PROGRAM (NBC)—Vivian della Chiesa, soprano; Lullaby Lady; Male Quartette; Orchestra under direction of Frank Black; Doring Sisters; Vincent Pelletier, and guest stars—WEAF, CRCT

9.15 P.M.
To be announced, WGN

9.30 P.M.
Shakespeare Series (NBC) WJZ
Hour of Charm (CBC), CRCT.
Golden Journeys (CBC) CRCO

9.45 P.M.
Sport Celebrities, WGN

10.00 P.M.
To be announced, WJZ
Wayne King's Orch., WABC
Contented Program, CRCT
Footlight Memories, CRCM
Negro Evangelist, WOR
Oddities, CFRB

10.30 P.M.
Music for Moderns (NBC), WEAF.
Your Neck o' the Woods, WJR
Radio Forum (NBC), WJZ
"Fighting Through," CRCT
Pageant of Melody, WGN
Drama, WBEN.

10.45 P.M.
Late News Flashes, CRCT
Mining on Review, CFRB
Paul Pierson's Orch., WLW

11.00 P.M.
Jolly Coburn's Orch., WJZ
Allan Brooks' Orch., WGR
Leo Romanelli's Orch. (CBC) CRCT.

11.15 P.M.
Ted Lewis' Orch., CFRB
Sports Review, WBEN
To be announced, WEAF
Sammy Kaye's Orch., WOR

11.30 P.M.
Eddie Varzos' Orch., WJZ
Bernie Cummings' Orch., CFRB
Charlie Barnet's Orchestra, WEAF.
Dance Orchestra, WOR.

12.00 MIDNIGHT
Crawford's Orch., WJZ
Bob Crosby's Orch., WABC
Dance Orchestra, WOR.

Tuesday
(Morning DST)

8.00 A.M.
Jim Hunter, news, CFRB
News Bulletins, CRCT, WOR

8.15 A.M.
Breakfast Time, CFRB
Good Morning (NBC) CRCT

8.30 A.M.
Moments Musicale, CRCT
Christian Science, CFRB

8.45 A.M.
Just About Time, CFRB.
Tex Fletcher, WOR

9.00 A.M.
Breakfast Club (NBC, Red) CRCT
Happy Homemakers, CFRB
Morning Melodies, CKCL

9.15 A.M.
Mirth Parade, CFRB

9.30 A.M.
Richard Maxwell, songs, CFRB
Good Morning, WGN.
All-Star Varieties, WBEN.

9.45 A.M.
This Rhythmic Age, CFRB
Sally Work, WBEN
To-day's Almanac, WGR

10.00 A.M.
Mrs. Wiggs (NBC), CRCT
Pretty Kitty Kelly, WGR
Melody Parade, CFRB
Melody Weaver, CKCL

10.15 A.M.
Eton Boys, WGR
John's Other Wife, CRCT
Musical Mail Box, WGN

10.30 A.M.
Just Plain Bill, CRCT
Ted Malone (CBC) CRCT
Movie Tunes, CFRB
Morning Devotions, CKCL

10.45 A.M.
Housebost Hannah, CFRB
Master Singers, CRCT
Beauty Clinic of Air, CKCL

11.00 A.M.
Musicale, CFRB
Melody Parade, CKCL
Musical Recess, CRCT

11.15 A.M.
Backstage Wife, WBEN
Captivators, CFRB
Ernest Morgan's Club, WGR

11.30 A.M.
Big Sister, CFRB
Roger Baker's Funquiz, WGR
Vic and Sade, WHAM

11.45 A.M.
Musical Program, CFRB
Wilfesaver (NBC), WBEN
Gospel Singer (NBC), WHAM.
The Happy Gang, CRCT

(Afternoon DST)

12.00 NOON
Girl Alone (NBC) WBEN
Rhythmaires, CFRB
Musical Program, CRCT
Luncheonette, CKCL

12.15 P.M.
Story of Mary Martin, WBEN
House Boat Hannah, WHAM.
Your News Parade (CBS) WGR
Grace and Scotty, CRCT

12.30 P.M.
Barry McKinley, songs, CRCT
Tarzan, CFRB.
La Rosa Program, WGR

12.45 P.M.
Herb May Time, CRCT
Musicale, CFRB.
Singing Sam, WTIC
Our Gal, Sunday (CBS) WJR

1.00 P.M.
Betty and Bob, WGR
Cleo Brown, pianist, CRCT
What's New? CKCL.

1.15 P.M.
Hymns of All Churches, WGR
Dan Harding's Wife, WBEN.
Farm Broadcast, CFRB.

1.30 P.M.
Curb Stone Forum, WHAM
Melodic Capsules, CRCT

1.45 P.M.
Hollywood in Person, WJR
To-day and Yesterday, CFRB

2.00 P.M.
Matinee Musicale, CRCT
Romany Trail, CFRB
Shut-in Party, CKCL

2.15 P.M.
Capsules of Melody, CFRB.

2.30 P.M.
Music Guild, guests, CRCT
Dalton Bros., CFRB
Woman's World, WHEN

2.45 P.M.
Myrt & Marge, sketch, WGR.
Ma Perkins, sketch, CFRB

3.00 P.M.
Pepper Young's Family, WBEN.
Musical Program, CRCT
Kitty Keene, CFRB
Merry-Go-Round, CKCL

3.15 P.M.
Gospel Singer, CFRB.
Garden Club, WOR.

3.30 P.M.
Concert Hall (CBS) CFRB
Vic and Sade, WBEN
Johnny Hauser's Orch., WOR

3.45 P.M.
The O'Neills, WBEN
Have You Heard? (NBC), CRCT
Melody Lane, CFRB

4.00 P.M.
Club Matinee, CRCT
Baseball, WGN

4.15 P.M.
Novelteers (CBS) CFRB
Personal Column, WBEN.

4.30 P.M.
Waltz Favorites (NBC) WBEN
Musical Program, CRCT.
Opportunity Lane, CFRB.
Rhythm, WOR.

Radio Log

CANADIAN CORPORATION

	M.	Ke.
CRCT	551	545
CKCL	517	580
CRCM		610
CRCO		980

COLUMBIA SYSTEM

WABC	349	860
CFRB	435	690
WJR	400	750
WGR	545	550

MUTUAL SYSTEM

WOR	422	710
WLW	428	700
WGN	416	720

NATIONAL (Blue Network)

WJZ	393	760
WHAM	261	1550

NATIONAL (Red Network)

WEAF	454	660
CRCT	257	840
WBEN	333	900

AMUSEMENTS - THEATRES - DANCING

LEAFS HUMBLED BY THE CHIEFS OVER WEEK-END

Syracuse Sweeps Series By Beating Toronto In Final Game 7-2

ORIOLES GET TWIN

TORONTO, July 19 (C.P.). — Johnny Vandermeer, the lanky southpaw, of Syracuse Chiefs, is the latest "pay off guy" in the Chiefs' liasion with the Cincinnati Reds. Johnny, strikeout king of the minors last year, couldn't make the grade with the Reds this season, but his last alibi is beginning to bear dividends in the International League.

He tossed a five-hitter yesterday and the Chiefs topped Toronto Maple Leafs 7 to 2 to sweep a three-game series.

Buffalo Bisons finally found Newark's rampant Bears can be beaten. The Bisons had dropped 11 straight including a 12-4 pasting in the opener, when they shaded Newark 6-5 in the second game of a doubleheader.

Baltimore Orioles continued to play fine ball by trimming Montreal Royals in both ends of a double bill, 6-4, 6-2. Les Powers topped the Orioles' attack with four for four in the opener. But three unearned runs did most of the damage.

A five-run rally in the last of the seventh almost gave the Jersey Giants a double win over the Rochester Red Wings, but the Wings pulled the nightcap out of the fire, 8-7, after losing to Ben Cantwell in the opener, 5-0.

Cobourg Girls Beat Keene Outfit 11-2

(Examiner Correspondence.)

KEENE, July 19.—Cobourg defeated Keene 11 to 2 before a good crowd on the former's diamond. W. Hoskin pitched the entire game, allowing seven hits, struck out two and issued three walks. Her support was good. Bea McDowell pitched a fair game for the losers. She was touched for ten hits, walked two and sent seven out swinging and her support was wobbly.

Toyne in right field made a number of neat catches as did Mooney on second. Bea McDowell and Helen Nelson were the pick of the losers. B. McDowell and D. Cocks hit double. Toyne led the winners with four hits and Mooney had 3 hits. W. Hoskin, E. Toyne connected for doubles. Mooney had a double play unassisted. M. Bell led the losers at bat with four hits.

Cobourg—Thompson, 3b; Bulhowski, ss; Perrin, 1b; R. Hoskin, c; W. Hoskin, p; E. Toyne, rf; G. Young, lf; O'Connor, cf; Mooney, 2b.

Keene—H. Nelson, as; M. Bell, 2b; Cocks, c; B. McDowell, p; Irene Short, c; T. Mills, cf; Isobel Short, 1b; J. Payne, rf; E. McCarthy, lf.

Umpires—Bob Batley at the plate; B. Bennett on bases.

Score by innings:

	R.	H.	E.
Keene ..... 000 001 001—	2	7	10
Cobourg .... 301 000 70x—11	10	2	

Oshawa Ball Club Wins 5th Straight

BOWMANVILLE, July 19—Oshawa intermediates gathered their fifth straight victory from the 1936 champion Royals when they defeated Bowmanville by a 7 to 4 margin here on Saturday in a Lake Shore League game.

Hill pagneil, shifty centre-fielder of the Royals, was the leading hitter of the day, collecting a homer and two singles in four trips and getting on base every time up. He also stole three bases. Dalton of Oshawa laced one over the fence for his lone hit of the day, while Normyle, McGarry and Hall each had two hits for Oshawa, and C. Osborne had two for the Royals.

Oshawa ..... 002 311 000—7 10 4
Bowmanville .. 200 020 000—4 10 5
Anderson, Wills, Normyle; Piper and Bates.

Hastings Bowling

TRENT VALLEY LEAGUE.
(Examiner Correspondence.)

HASTINGS, July 19. — Hastings bowlers met the bowlers from Brighton on Friday evening on the local greens. The result was two games won by Brighton and two by Hastings. The rinks:

Brighton,		Hastings.	
Maybee		Ryder	
Quick		Fairmar.	
Armstrong		Coughlan	
Greenfield		Daly	
Skip	6	Skip	10
Martin		Doherty	
Beach		Wilson	
Morrow		Wellman	
Linsay		Dodd	
Skip	15	Skip	10
Linsay		Daly	
Skip	15	Skip	11
Greenfield		Dodd	
Skip	6	Skip	8

HASTINGS LEAGUE.
Men's bowling results on Friday night:

B. Lemoire		J. H. Hess	
Skip	28	Skip	13
H. B. Wilson		A. Fleming	
Skip	13	Skip	7

Amateur Baseball

INTERCOUNTY SENIOR.
Brantford 6, London 3.
Stratford 10, Strathroy 1.
INTERCOUNTY INTERMEDIATE A
Waterloo 6, Preston 3.
Guelph 8, Kitchener 5.
INTERCOUNTY INTERMEDIATE B
Ingersoll 8, London Jumbos 4.
NIAGARA DISTRICT JUNIOR.
Thorold 12, Welland 0.
C.O.B.L. SENIOR.
Oshawa 7, Kingston 2.
Peterborough 3, Napanee 2.
INTERCOUNTY JUNIOR.
Guelph 7, Stratford 0.
HALTON COUNTY.
Burlington 11, Acton 0.
LAKE SHORE.
Senior.
Hamilton Moodies 6, Port Credit 3.
Intermediate.
Cobourg 11, Port Hope 0.
Oshawa 7, Bowmanville 4.

BASEBALL RECORD

RESULTS, STANDINGS, GAMES.

INTERNATIONAL LEAGUE

	Won	Lost	Pct.
Newark	67	21	.761
Montreal	44	36	.550
Syracuse	44	42	.512
Buffalo	42	44	.488
Toronto	41	44	.482
Rochester	41	49	.456
Baltimore	34	35	.430
Jersey City	27	59	.314

Yesterdays Results

Syracuse	7	Toronto	3
Baltimore	6-7	Montreal	4-2
Jersey City	5-7	Rochester	0-8
Newark	12-5	Buffalo	4-6

Saturday's Results.

Syracuse	9	Toronto	7
Rochester	10-3	Jersey City	7-2
Newark	8	Buffalo	0

Baltimore at Montreal—rain.

Games today—Newark at Toronto; Syracuse at Montreal; Baltimore at Rochester; Jersey City at Buffalo.

NATIONAL LEAGUE.

	Won	Lost	Pct.
Chicago	49	29	.628
New York	50	30	.625
Pittsburg	42	35	.545
St. Louis	41	36	.532
Boston	36	44	.450
Brooklyn	32	44	.421
Cincinnati	31	45	.408
Philadelphia	31	49	.387

Yesterday's Results.

Chicago	7-9	Brooklyn	6-4
New York	6-11	St. Louis	5-0
Cincinnati	4-1	Boston	1-0
aPhiladelphia	5-5	Pittsburg	2-6

z—11 innings.

Saturday's Results.

xChicago	8	Brooklyn	7
xNew York	6	St. Louis	5
Philadelphia	9	Pittsburg	8
Boston	3	Cincinnati	0

x—10 innings.

Games today—St. Louis at New York, Chicago at Brooklyn, Pittsburg at Philadelphia, Cincinnati at Boston.

AMERICAN LEAGUE

	Won	Lost	Pct.
New York	51	23	.689
Chicago	48	32	.600
Detroit	45	31	.592
Boston	42	32	.568
Cleveland	37	36	.507
Washington	30	43	.411
St. Louis	25	50	.333
Philadelphia	22	53	.293

Yesterday's Results.

New York	5	Cleveland	1
Detroit	3	Washington	1
xChicago	6-1	Boston	5-0
St. Louis	10-6	Philadelphia	6-7

x—10 innings.

Saturday's Results.

Detroit	6	Washington	0
New York	9	Cleveland	6
Chicago	4	Boston	0
St. Louis	10	Philadelphia	0

Games today — New York at Cleveland, Washington at Detroit Boston at Chicago Philadelphia at St. Louis.

AMERICAN ASSOCIATION.

Yesterday's Results.

Indianapolis	6-4	Louisville	5-2
Milwaukee	x9-11	Kansas City	8-4
Toledo	9	Columbus	6
Minneapolis	13	St. Paul	12

x—15 innings.

Saturday's Results.

Minneapolis	8	St. Paul	0
Columbus	5-6	Toledo	4-0
Kansas City	3	Milwaukee	1
Indianapolis	13	Louisville	2

Friday Night Game

Minneapolis	4	St. Paul	1

Sunday's Results.

First game:
Kansas City 8 20 0, Milwaukee 9 24 1 (15 innings).
Second game
Kansas City 4 12 1, Milwaukee 11 14 1.
First game:
Indianapolis 6 14 0, Louisville 5 10 2.
Second game:
Indianapolis 4 9 0, Louisville 2 5 1.
St. Paul 12 18 0, Minneapolis 13 18 1.
Columbus 6 12 2, Toledo 9 10 0.

To test the efficacy of pedestrian crossing and islands, police of Colombo, Ceylon, have installed one of each, putting them in front of the police station so that a policeman could watch it from the door.

Yesterday's Stars

Joe DiMaggio, Yankees — Hit homer with bases loaded, triple and double and drove in all Yankee runs in 5-1 win over Indians.

Ken O'Dea and Rip Collins, Cubs—Former hit homer and single and drove in three runs to beat Dodgers 7-6 in opener; Collins drove four runs in with two singles in 9-4 nightcap win.

Roxie Lawson, Tigers—Pitched hitless ball in 3 2-3-inning relief trick to save 3-1 win over Senators.

Sam Leslie and Hal Schumacher, Giants—Leslie batted in two runs with two singles in 6-5 opener victory over Cardinals; Schumacher shut out Cards with nine hits in nightcap; and had four hits, himself, one a homer.

Rip Radcliff and Monte Stratton, White Sox—Former's two singles scored three runs in 6-5 opener triumph over Red Sox; Stratton fanned six and allowed three hits to take second game.

PRESENT COTTAGE TO NATION

KIRRIEMUIR, Scotland.—Duncan E. Alves, British philanthropist, has offered to purchase Sir James Barrie's birthplace in this village known in fiction as "Thrums." He will present the little white-washed cottage to the nation.

MELODY INN
LAKEFIELD
Dancing Every Night
MOSE YOKOM AND HIS MUSIC
Featuring
JACK QUIGLEY
No Admission—Park Plan Dancing.

CAPITOL
Today & Tuesday
Last Evening Show at 8.30 p.m.

ADDED FEATURE
It's the Moste of the Beste

Always Comfortably Cool

DANCE TONIGHT
To the Smooth Rhythm of
PETE MALLOY
AND HIS SWING BAND
At RYE'S PAVILION
If you don't like good times Don't come to Rye's
ADMISSION FREE
Dancing 8.30 p.m. Standard Time
TICKETS 5 FOR 25c
HERB. PAYNE, Mgr.

WILLIS TIPPING
Presents
SMOOTH, SOPHISTICATED RHYTHMS
At The
SUMMER GARDENS
EVERY NITE
Free Admission. Dance 5 for 25c
AMATEUR CONTEST, THURSDAY NEXT.
ANDY RUTTER, Mgr.

WANT ADS. BRING REAL RESULTS AT SMALL COST

Births
Marriages
In Memoriam
Card of Thanks
Deaths

BORN

ANTHONY.—On July 17, at St. Joseph's Hospital, to Mr. and Mrs. Joseph Anthony (nee Amelia Asta), a daughter, Mary Dolores.

DIED

MATCHETT, Mrs. Alexander. — At Keene, Sunday morning, at her home, Lot 18, Con. 16, in Otonabee, aged 77 years. Funeral Tuesday, 2 o'clock, standard time, from her home to Little Lake Cemetery; Rev. E. W. Rowland, Mark Street Church, officiating.

IN MEMORIAM

McKIM.—In loving memory of Mrs. G. W. McKim, who died July 19, 1935.

What would we give her hand to clasp,
To hear her voice, to see her smile,
As in the days that used to be.
But some sweet day we'll meet again
Beyond the toil and strife,
And clasp each other's hand once more.
In Heaven, that happy life.
—Ever remembered by her Husband and Family.

LINTICK.—In ever-loving memory of my Mother, Mrs. W. J. Lintick, who passed away six years ago today, July 19, 1931.

A day of remembrance sad to recall,
The loss of my Mother, best friend of all;
One of the best God could send,
A loving Mother, a faithful friend.
Two little words, not hard to write,
But I'll remember them all my life:
My Mother.
—Lovingly remembered by her Daughter, Mrs. H. E. Mowry, and son, Percy Lintick.

CARDS OF THANKS

Mrs. Robert Wilson and Family wish to express their grateful appreciation to Rev. O. S. Easton, the attending doctor and nurses, and to the many kind friends for their expressions of sympathy during their recent sad bereavement.

Mr. and Mrs. Henry Rose, 700 Elcome Crescent, wish to thank their many friends for the kind expressions of sympathy; also those who sent flowers, or helped in any way in their recent sad bereavement.

2 FLORISTS 1

THE PETERBOROUGH FLORAL CO.
Flowers Delicately Arranged For All Occasions.
496 Water. 'Phone 1295. Nights 1668

TURNBULL'S FLOWER SHOP
WEDDING BOUQUETS
FLORAL DESIGNS. WREATHS.
'PHONE 906 441½ GEORGE ST.

COMING EVENTS.

First Insertion, 20 words or less, minimum charge 50c. Subsequent consecutive insertions 40c per Insertion. All over 20 words, 3c per extra word per Insertion.

CORONATION REGATTA—Supper and Dance, Gore's Landing, Rice Lake, Wednesday, July 21, 1.30 p.m. standard time; auspice St. George's Church. Programme; Prizes; Supper 35c; Dancing 25c.

CARD PARTY; Tuesday, July 20, 8 p.m. Basement of Sacred Heart Church. Twelve good prizes. Come and bring your friends.

57TH REGIMENT Chapter I.O.D.E. Garden Party on the grounds of Major and Mrs. H. Dodds, 225 Englehurn Avenue, on the evening of July 20. Boating, booths, dancing and musical program. Prince of Wales Rangers Band in attendance. Admission, including refreshments, 25c.

FOR SALE

4 Miscellaneous 4

SOMETHING NEW
"TENDRA" STEAK SANDWICHES
(If it's not Delicious and Tender It Costs You Nothing)—15c.
White Way Hamburger
261 Charlotte Street.

WATKINS' FLY SPRAY. J. MILES 2256W. 316 Maitland.

2 Demonstrator Washing Machines
4 EASY VACUUM CUP
Regular $99.00. SPECIAL $79.00.
1 THOR WASHER
Regular $84.50. SPECIAL $59.00
KEN McCANNAN
140 SIMCOE 'PHONE 46

WHITE PAPER
Just The Thing
For Picnics Or Shelves
Hundreds of Uses.
100 Ft. 25 Cents
33 Inches Wide.
Apply At
THE PETERBOROUGH EXAMINER

DUPLICATOR, EXCELLENT CONDITION, Gestetner make; can be had at Half-price. Write Box 172, Examiner.

RASPBERRIES FOR SALE. 'PHONE 3006.

CRESS CORN SALVE—39c All Druggists.

MARVELO. 380 STEWART. 'PHONE 24897.

McCormick-Deering
BINDER TWINE
600 FT.
$9.50 Cwt.
ERNEST C. BRAUND
'PHONE 3240.

HOT WATER HEATING BOILER, 369 Park Street.

WATERLOO THRESHING MACHINE, also New Crankshaft and Boxings for same. Harold Dawson, Route Eleven, Peterborough.

SET DUAL TRUCK CHAINS, ALSO Truck Jack. 'Phone Keene 4 ring 32.

QUANTITY OF LUMBER. APPLY 500 Gilchrist Street.

1937 KELVINATOR ELECTRIC REFRIGERATOR for $159. Regular $189. Terms $1.75 per Week. Guaranteed 5 years. Johnston's. Tel. 2123.

THE BEST TWINE—PLYMOUTH—Exclusive with W. H. Hamilton, 138 Simcoe Street. 'Phone 148.

FOR SALE

4 Miscellaneous 4

LADIES AND GENT.'S HAIRCUTS — 25c
Seven Years in This Location.
E. PRINGLE, BARBER SHOP
Park Hill Road at George Street.

ELECTRIC RANGETTE, WITH OVEN; also Quebec Heater, 124 Maude.

CHOICE RED RASPBERRIES. 289 Armour Road. 'Phone 3094.

PETER HAMILTON BINDER, 5½-FT. Cut, in good condition. J. A. Carl, Fraserville.

BABY CARRIAGE FOR SALE. 486 Gilchrist Street.

PIANO, APARTMENT SIZE, MAHOGANY finish, with Bench. Sacrifice for quick Sale. 'Phone 2284.

ELECTROLUX, GOOD AS NEW, REAL bargain for quick sale, 2357W.

SIX SPIREA BUSHES, SILVER TEA Service, Crokinole Board, Set of Encyclopaedias, Set Journeys Through Bookland, Collegiate Books, Gas Stoves, suitable for Basement, Bedroom Suite. 576 George.

OATS, 60c. GORDON NICHOLS, SELwyn.

FRESH RASPBERRIES DAILY AT local prices. 'Phone 2219M, or apply Oliver Hayward, Hartley Avenue.

EIGHT-PIECE DINING SUITE, FUMED Oak, Leather Rocker, cheap for cash. Apply 368 George Street, or 'Phone 3508J.

BATTERY RADIO, CABINET STYLE, $9.00. Fine's Furniture Store, 189 Charlotte.

HEINTZMAN UPRIGHT PIANO, GOOD tone. Will take $37.50. 'Phone 2284.

6 Fuel 6

$2.50 HALF-CORD, BEST DRY SLABS Albion, 'Phone 58.

GOOD MIXED SLABS, $2.50 HALF Cord Cut. 'Phone 975.

DRY SUMMER WOOD
12" Mixed Slabs and Edgings
$2.50 Half-Cord
Ideal and Economical for Present Use
THE PETERBOROUGH LUMBER COMPANY, LTD.
'Phone 3160. 163 Hunter Street W

For 3-Cord Truck Delivery
NO. 1 HARD $7.00 PER CORD (4-FT.)
NO. 2 HARD $6.00 PER CORD (4-FT.)
J. E. A. FITZGERALD
253 HUNTER STREET
Telephone 111.

7 Live Stock and Poultry 7

FOR SALE — FOUR WORK HORSES, Three cheap ones, One good one, or would Exchange for Cattle. Apply D. Hoskin, Storekeeper, Rockcroft.

TWO BROOD SOWS, ONE YEAR OLD, bred the 16th of June. Clayton Sanderson, Chemong Road.

FOR SALE — TWO GOOD COWS, ONE Holstein due July 24, One Durham due August 15. Wes. Oiver, Route Four, Peterborough.

7X Farm Needs and Supplies 7X

W. H. WOOD
Distributor of Master Feeds
378 Water Street. Poultry Supplies

8 Real Estate 8

FOR SALE— SHOE REPAIR BUSINESS, Established 25 Years; also Refreshment Booth; both in good location Owner going to Old Country. Write Box 131, Examiner.

FOR SALE — CORNER GROCERY AND Meat Business, big profits; wonderful opportunity for right man. Also Bargain in 5-Room Bungalow and Two Acres Garden Land, 4 miles from City limits—$600. Apply 197 Brock Street.

10 Used Cars 10

FOR SALE — DURANT COUPE, '30 rumble seat. Apply 242 Euclid, between 5 and 7 o'clock.

'30 DESOTO COUPE, 4 NEW TIRES, good condition, cheap for cash. Apply 246 Stewart, Evenings.

TO RENT

11 Miscellaneous 11

DESK SPACE, USE OF 'PHONE, AND Stenographer Service. Write Wm. J. Bull, 539 Downie.

11X Apartments for Rent 11X

GROUND FLOOR APARTMENT, FOUR Rooms. Apply 538 Downie.

THREE-ROOM APARTMENT, CENtral; reasonable. Immediate possession. 420 ring 42.

BRIGHT DUPLEX, CONVENIENCES; clean; adults. Apply 183 Antrim.

APARTMENT, FURNISHED OR UNfurnished. Apply 381 Queen.

TO RENT

11X Apartments for Rent 11X

SMALL APARTMENT, HEATED, LUNDY Block, Top Floor. Apply B. Chesler.

APARTMENT FOR RENT, UPSTAIRS, Clean, Bright Apartment; adults. 306 Bolivar.

11XX Houses to Rent 11XX

HOUSE, IN WEST-END, 7 ROOMS, ALL conveniences. 313 Reid.

309 REID — SEVEN-ROOMED HOUSE, furnace and bathroom; newly painted and decorated. 'Phone 3390J, after 7.30 p.m., or apply to W. Gillett, 198 Charlotte.

12 Rooms 12

BRIGHT, FRONT, FURNISHED BEDSitting-Room, central. 642 George.

FURNISHED ROOM TO RENT, GRAND Central, Apartment 5.

TWO FURNISHED ROOMS, LIGHT Housekeeping; adults; garage. 1491F.

FURNISHED BEDROOM, ALSO FURnished Heated Apartment; continuous hot water and shower. 190 Brock.

12X Summer Cottage to Rent 12X

FURNISHED COTTAGE TO RENT, Deer Bay, 'Phone 2776M, or Lakefield 505 ring 1-4.

THREE CABINS, ON STONEY LAKE, to Rent by Week or Month; equipped with all but silver and linens. Write for information, M. England, Clarina, Ont.

INGLENOOK, COTTAGE, CHEMONG, Apply Lewis' Beauty Parlour.

FOR RENT, — ON CHEMONG LAKE, 18-Ft. Outboard Boat, 5-Ft. beam, with Johnson 10 H.P. Motor. Both in good condition. 'Phone 2562J, Evenings.

WANTED

15 Miscellaneous 15

OLD GOLD PHILLIPS' DENTAL Laboratory, 408½ George Street.

Scrap Paper, Iron, and Belting.
PETERBOROUGH METAL AND WASTE.
Telephone 697.

HIGHEST PRICES PAID FOR EXTRA HOLIDAY MONEY
Sell Your Old Gold To
WARNE'S
349 GEORGE STREET.

BICYCLES THAT CAN BE RE-BUILT Apply R. Herran, 616 Rogers Street 'Phone 2390W.

WANTED — AT MUSKOKA HOSPITAL Gravenhurst, Man and Wife to Work in Diet Kitchen. Experience not necessary. Apply to J. T. Murray, Steward.

LOT, SIZE 30-FT. x 100-FT., AROUND $50.00, few miles above Lakefield, within 200 feet of the water and not far from drinking water, approachable by car. Write Mrs. H. W. McCrea, 207 Scarboro Road, Toronto.

WANTED—TO BUY, PONY BUGGY OR Governess Cart for Twelve-hand Pony. Write Box 175, Examiner.

WILL PAY $125.00 CASH FOR '29-'30 Closed Car. Must be in good condition. 1505F.

18 Help Wanted, Female 18

TWO EXPERIENCED WAITRESSES. Apply at the Royal Grill, Port Hope.

RELIABLE MAID. APPLY 465 McDonnel.

19 Help Wanted (Male) 19

EXPERIENCED GROCERY CLERK OR Manager to take charge of Small Store part time. State age, experience, references, 'phone number, to Box 180, Examiner.

EXPERIENCED FARM HAND. APPLY T. J. Hetherington, General Delivery. 'Phone 384 ring 23.

20 Employment Wanted 20

CANADIAN LEGION HAVE LISTS OF Competent Returned Men to fill Temporary or Permanent Positions Give the ex-Soldiers a chance to work for you 'Phone 141.

YOUNG EXPERIENCED TRUCK DRIVer, 2 years' garage experience; able to do own Repairing. State wages, Box 25, Eagle Lake, Ont.

CAPABLE YOUNG LADY, NORMAL School Graduate, Wants Position in Office; willing to take any kind of work; urgent. Write Box 193, Examiner.

WANTED — HOUSEKEEPING POSItion by Widow Woman; best of references; Widower preferred. Write Box 190, Examiner.

REFINED YOUNG WOMAN DESIRES Position as Practical Nurse. Write Box 191, Examiner.

WANTED

21 Boarders Wanted 21

ROOM AND BOARD FOR YOUNG MEN, close to downtown. 417 Stewart. 'Phone 2282J.

SINGLE ROOM AND DOUBLE ROOM, with Board. Apply 336 Stewart.

ACCOMMODATION FOR GENTLEMEN Boarders, in good home. Apply 16 Cricket Place.

GENTLEMEN, ROOM AND BOARD. 'Phone 2042J.

TWO GENTLEMEN PENSIONERS, FOR Room and Board, in attractive Country home. Write Box 173, Examiner.

LARGE BED-SITTING-ROOM, CENtral; Board optional. 3153J.

WHO CAN DO IT

22F Miscellaneous 22F

ELECTRIC REPAIR SERVICE
To Refrigerators, Washers, Ranges, &c.
13 Years' Experience.
ROBERT G. BROOK
'Phone 1317J. 485 Aylmer Street.

To Make Your Vacation Merrier
TENTS, AWNINGS, TARPAULINS
D. HARDIE
499 Patterson Street.

HOPKINS Shoe Rebuild
We Specialize in
Repairing Corrective Shoes.
292 Charlotte 'Phone 2618

KEYS DUPLICATED— COMBINATIONS Reset. Tennis Re-stringing. John Buck, Charlotte Street.

CARS WASHED 75c. REAR OF STINson's Taxi, Simcoe Street. 'Phone 480.

23 Auto Repairs and Accessories 23

COAL OIL, 15c. DISTILLATE, 12c. Vulcanizing, Car Repairs. Guaranteed Service. Dawson's Service Station. 'Phone 1523.

24 Cleaners and Dyers 24

TRY DEPENDABLE CLEANERS — Cash and Carry. Dresses 75c, Coats 75c. Cleaned and Pressed. 221 Hunter Street.

28 Moving and Storage 28

SHORT DISTANCES OR ANYWHERE in Canada or United States Covered Padded Vans. Experienced, Courteous Man. Apply, full particulars, M. Rawlinson, Limited, 610 Yonge Street, Toronto.

34 Radio Service 34

AUTO RADIO SALES AND SERVICE
BROWN'S RADIO SERVICE AND SUPPLIES
547 GEORGE STREET 'PHONE 1524

37 LOST 37

SATURDAY NIGHT, BROWN CREPE Purse. Finder please 'Phone 905 ring 6.

MAN'S GOLD GUILDCRAFT WRIST watch, at Inverlea Bathing House. Finder please return to 421 Stewart. Reward.

WILL THE PERSON WHO TOOK THE Watch and Money from the Clothes at Indian River, Friday Night, please leave at Cities Service Gas Station, Pallin's Corners?

39 PERSONALS 39

MEN! GET VIGOR AT ONCE! NEW Ostrex Tonic Tablets contain raw oyster invigorators and other stimulants. One dose peps up organs, glands. If not delighted, maker refunds price paid—$1.25. Call, write McDermid-Jury Drug Store.

40 TAXI 40

ELITE TAXI (W. H. Miller). Telephone 182.

PROFESSIONAL

Mineral Fume Baths

RENEWS YOUTH AND BEAUTY TO Skin, Vim, Vigor to Body. 'Phone 3157.

41 Accountant 41

EDWARD HUMPAGE — Chartered Accountant, Auditor 344 Water Street

Why Not
Convert
Into A Duplex
Now
Under The
HOME
IMPROVEMENT
PLAN.

PROFESSIONAL

44 Lawyers 44

HON. G. N. GORDON, K.C., AND W. B. Gordon — Law Offices, 395-397 George Street. Appointment by Telephone 3300 and 3301.

ALEXANDER L. ELLIOTT — Barrister, Solicitor, Notary. Money to Loan. Kresge Building, 355 George Street, Peterborough. Telephone: Office 1, Residence 31.

W. R. PHILP — Barrister, Solicitor, Notary Public. 387A George Street. 'Phone 602.

EMMETT F. SHEEHY—Bonded Attorney. Loans. 397 George Street.

JACOB LOW — Barrister, Solicitor, Notary Public. Money to Loan on First Mortgages. 219 Hunter Street West, Peterborough, Ont. 'Phone 2244. Nights and Holidays 1027.

PECK, KERR & McELDERRY — Barristers and Solicitors, 41b Water Street, Peterborough. Telephone 1900. E. A. Peck, K.C., F. D. Kerr, K.C., V. J. McElderry, K.C.

MONEY TO LOAN

MORTGAGE LOANS, 5½%. APPLY TO G. N. Gordon, K.C., and W. B. Gordon

LOW RATES
On Auto and Furniture Loans
— $50 to $500 —
To responsible persons of sufficient earning ability who are the owners of a Car or Furniture, whether fully paid for or not, we offer this service. Only your signature required.
TORO FINANCE COMPANY
'Phone 1822 Suite 4, Greene Building
181 CHARLOTTE STREET.

49 NOTICES 49

IN SURROGATE COURT OF THE COUNTY OF PETERBOROUGH.

IN THE MATTER OF THE ESTATE OF HERBERT GOODFELLOW, Late of the Township of North Monaghan, in the County of Peterborough, Gentleman, Deceased.

NOTICE IS HEREBY GIVEN, That all Creditors and others having CLAIMS against the Estate of the said HERBERT GOODFELLOW, Deceased, who died on or about the 13th Day of June, A.D. 1937, are required to deliver or send by post prepaid, on or before the 20th Day of August, 1937, to the undersigned Solicitor for the Executor of the said Estate, their names and addresses and full descriptions and particulars in writing of their Claims and Statement of their Accounts and the nature of the Securities (if any) held by them duly verified by Statutory Declaration.

AND TAKE NOTICE, That after the said 20th Day of August, the Executor will proceed to distribute the Assets of the Estate among the parties entitled thereto, having regard only to the Claims of which he shall then have had notice.

DATED at Peterborough, the 16th Day of July, A.D. 1937.

JAMES FORDYCE STRICKLAND,
375 Water Street,
Peterborough, Ontario,
Solicitor for the Executor, Orville Huffman.

50 AUCTION SALES 50

FOR SUCCESSFUL AUCTION SALES— Telephone 1477W J. H. Miles

AUCTION SALE, FURNITURE, TUESday, July 20th, at 1.30 (Standard Time), Ted Gruetzner, Albert Street, Lakefield: Contents of 6-Roomed House, including Good Chesterfield Suite, 6-Hole Range with Reservoir, Furnacette, Dishes, etc.—J. H. Miles, Auctioneer. Office, 494 George Street. 'Phone 1477.

Hundreds
of
Opportunities
Await Your Choice
In the
EXAMINER
Want Ads
TODAY
and Every Day!

Sam Snead has shown better technique in his first year of the big tournaments than most pros acquire in a lifetime.

This statement doesn't mean much to those who look upon golf as a game of chance, but it is full of meaning to the pros who have been unable to develop a sound technique. You can say what you please about personality, competitive spirit and all such things, but the big factor, the main thing to determine who will win in the long run, is technique.

However, the case of young Snead doesn't make an issue about what it takes to win for he seems to have everything, plenty of spirit, a remarkable co-ordination and an exceptionally fine swing. This combination doesn't show up in the golf field very often.

Since Bobby Jones retired, there has been only one player who had a chance of showing such form—Henry Picard. But during the last year this candidate seems to have lost the smoothness which indicated that he might become golf's greatest swinger. Snead's early acquisition of exceptionally fine technique speaks worlds not only for his individual advantages but also for a higher standard in the line of play.

Next: Uphill and Down

Major League Leaders

(By the Associated Press.)

AMERICAN LEAGUE.

Batting— Gehrig, Yankees, .379; Dimaggio, Yankees, .367.

Runs—Dimaggio, Yankees, and Greenberg, Tigers, 73.

Runs batted in—Greenberg, Tigers, 85; Dimaggio, Yankees, 82.

Hits—Bell, Browns, 110; DiMaggio, Yankees, 109.

Doubles — Gehrig, Yankees, 29; Bonura, White Sox, 28.

Triples—Kreevich, White Sox, 10; Kuhel, Senators, 9.

Home runs—Dimaggio, Yankees, 24; Greenberg, Tigers, 20.

Stolen bases—Chapman, Red Sox, 22; Appling, White Sox, 13.

Pitching — Ruffing, Yankees, 12-2; Lawson, Tigers, 11-2.

NATIONAL LEAGUE.

Batting — Medwick, Cardinals, .417; P. Waner, Pirates, .368.

Runs—Galan, Cubs, 74; Medwick, Cardinals, 70.

Runs batted in—Medwick, Cardinals, 93; Demaree, Cubs, 60.

Hits — Medwick, Cardinals, 125; P. Waner, Pirates, 119.

Doubles—Medwick, Cardinals, 32; Bartell, Giants, 23.

Triples — Vaughan, Pirates, 10; Handley, Pirates, 9.

Home runs—Medwick, Cardinals, 20; Ott, Giants, 19.

Stolen bases—Galan, Cubs, 15; J. Martin, Cardinals, 10.

Pitching—Fette, Bees, 11-3; Hubbell, Giants, 14-4.

Y.W.C.A. Sports Hour

The following are the results of Y.W.C.A. sports hour on Friday: The 25 yards Seniors free style won by Hazel Bradley with Ruth Dalliday and Peggy Edmonds tied for second place. Intermediate—Grace Schiarrizza, John Patterson and Irene Kendry tied for second place. Babies — Helen Currie, Kathleen Calladine.

Racers back stroke: Seniors—Ruth Dalliday, Hazel Bradley. Intermediate—Eva Davies, Joan Patterson. Babies — Helen Currie, Jean Millard.

Diving: Senior — Hazel Bradley, Ruth Dalliday and Isabel Young tied for second. Intermediate—Loreen Bradley, Grace Schiarrizza. Babies — Helen Currie, Kathleen Calladine.

Bailieboro Defeats Yelverton Nine 15-8

(Examiner Correspondence.)

BAILIEBORO, July 19.—The local mixed ball team handed the Yelverton young people a 15 to 8 trimming on the local diamond on Thursday evening, the game being a scheduled contest in the Peterborough Presbytery west district league.

The game was not nearly so one sided as the score would indicate and was a closely contested battle. The locals won the game in the initial frame when they scored thirteen runs.

Elmen Thompson starred for the local team while Lloyd Jewison played an excellent game in the outfield. J. Wilson and L. Capstick were outstanding for the visitors. The teams:

Yelverton—J. Wilson, c; Capstick, 2b; McGill, ss; L. Capstick, p, 3b; V. McGill, 1b; V. Malcolm, p; Sheckleton, rf; H. Malcolm, lf; E. Robinson cf.

Bailieboro—E. Barnard ss, c; T. White, 2b; H. Jewison, 1b; L. Jewison, cf; B. Barnard, lf; E. Thompson, 3b; L. Johnston, p; J. Ferguson, rf; E. Jewison, rf; H. Lang, c, ss.

Score by innings:

Yelverton	2	03	012 0— 8
Bailieboro	13	10	100 0—15

Umpires—Ray Rivers at plate, Fred White on bases.

Baltimore Runner Wins 26-Mile Run

DALLAS, Tex., July 19 (AP) — Tireless Pat Dengis of Baltimore, runner-up for the United States marathon title, celebrated his 37th birthday last night by winning the 26-mile marathon event of the Pan-American Games in 2:42.43.

Jim Bartlett of Oshawa, Ontario, gave the crowd a big thrill when he sprinted around the last lap to finish in fifth place at two hours, 57 minutes and six seconds.

They cheered loudly for the Canuck as he raced over the line. The only other Canadian entry, Walter Young of Verdun, Que., who earlier this year won the 26-mile Boston marathon, dropped out at the end of eight miles because a leg infection was bothering him.

Softball Schedule

EAST CITY LEAGUE.

In the Immaculate Conception Softball League, Tigers and Beavers have a tie game, and Rovers get a game by default from Dodgers. Giants and Cubs may have to play a postponed fixture. The standing is:

	P.	W.	L.
Beavers	5	4	0
Tigers	5	3	1
Rovers	4	2	2
Giants	4	1	3
Cubs	4	1	3
Dodgers	4	1	3

Second Half Schedule.

July 19—Cubs vs. Rovers.
July 20—Beavers vs. Giants.
July 21—Tigers vs. Cubs.
July 23—Rovers vs. Beavers.
July 26—Giants vs. Tigers.
July 27—Cubs Vs. Beavers.
July 28—Giants vs. Rovers.
July 30—Tigers vs. Beavers.
Aug. 3—Rovers vs. Cubs.
Aug. 4—Beavers vs. Tigers.
Aug. 5—Giants vs. Cubs.
Aug. 9—Giants vs. Tigers.
Aug. 10—Cubs vs. Beavers.
Aug. 11—Rovers vs. Tigers.
Aug. 13—Giants vs. Rovers.

A FISH STORY

Fisher Catches String of 15 Bass After They Escape and Bite Again.

OKLAHOMA CITY, July 19—(AP)—Dr. Dale Collins swears to this:

He and his party caught 16 bass and strung them on a line. The line came loose and slipped into the lake, Collins diving unsuccessfully after them.

Fifteen minutes later he had a strike. Up came all 15 bass, still neatly strung.

De Mar Is Banned

Marathon runner Clarence De Mar, pictured here with two of his children, is incensed at action of A.A.U. Secretary Dan Ferris in dropping him from the United States track team that will compete in the Pan-American games at Dallas, Texas. The 49-year-old athlete, printer, teacher and author, was banned from participation in the games because he allegedly had demanded "more than expenses" for the trip to Texas.

MARMORA

Mr. and Mrs. C. H. Snook and family of Akron, Ohio, are camping on the grounds of Tipperary Hotel.

Mrs. C. E. McElwain and son George are spending a few days at their cottage at Oak Lake.

Mr. and Mrs. Herlie of Toronto spent the past week at one of the Marett family's cottages at Crowe Lake.

Misses Elsie Lotter and Marjorie Webster of Brockville are guests of the Misses Mary and Isobel Morton at Crowe Lake.

Miss Margaret Bedore of Napanee is spending a week's holiday at Crowe Lake.

Mr. and Mrs. E. J. Penny and little son, of White Plains, N.Y., are visiting at the home of Mrs. Penny's uncle, Mr. T. E. Laycock.

Mrs. Seymour Henry and sons, Kenneth, Donald and Ronald, are visiting relatives at Bancroft.

Mr. and Mrs. W. E. Laycock and family of Montreal are visiting Mr. and Mrs. T. E. Laycock and the former's mother, Mrs. R. Laycock.

Lieut. D. P. Marezi left on Wednesday to spend a few days with his company at Barriefield training camp.

Mr. and Mrs. George Murie and daughter, Margaret, of Fort William, are visiting relatives here.

Mr. and Mrs. J. Havorka returned to Cleveland, Ohio, on Wednesday, after spending two weeks in T. J. Byrnes's cottage at Crowe Lake.

Mr. and Mrs. D. E. Bell of Peterborough opened their cottage at Crowe Lake for the summer months, last Saturday.

Mrs. W. Hendershott and daughter, Carol Ann, of Toronto, are holidaying at Crowe Lake with the former's parents, Mr. and Mrs. D. E. Bell.

Stan Lowe is being complimented on getting his first muskinonge of the season from Crowe River waters below the bridge on Friday afternoon. The weight of the fish ran into double figures.

Arthur Neal, son of Mr. and Mrs. T. E. Neal of Marmora Township, returned home from Nicholls Hospital, Peterborough, on Saturday. He is considerably improved in health.

Mr. and Mrs. T. W. Rhind and sons, David and Angus, left on Sunday on another motor trip to the Maine coast.

Miss Ellenore Green left on Wednesday for Point Ideal, Lake of Bays.

Mrs. James Gehan has been visiting friends in Trenton.

Mr. and Mrs. Russell Fox recently spent a few days in Sudbury.

DRIFTS SIX HOURS

Canoeist Hangs on Till Help Is Sent By Plane.

MIDLAND, Ont., July 19 (C.P.)—Thomas H. Dickinson, Toronto insurance man, saved himself from drowning in Nottawasaga Bay yesterday by clinging to his overturned sailing canoe for more than six hours. Almost unconscious from exposure and the battering he received, he was revived by Dr. Garret E. Tanner. A cushion came drifting in to Dault's Bay and was picked up by Betty and Archie Attridge of Midland. Identified, the cushion indicated trouble and an airplane from Wasaga Beach was summoned to search for the canoeist.

HENRY —By Carl Anderson

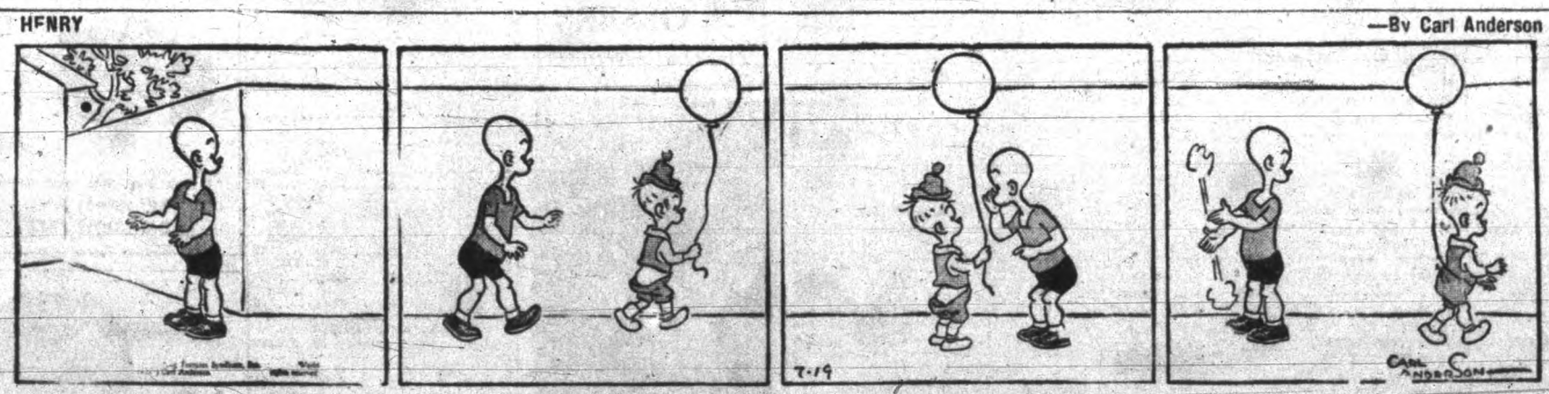

BRINGING UP FATHER —By George McManus

A KING COULD DO NO BETTER!

With all the wealth of a nation at his command, a monarch would be wise to shop for his needs in the Want Ad pages. Perhaps you haven't quite the financial backing of a king — most of us haven't — so it's even more important for you to know and take advantage of the savings and convenience of Examiner Want Ads.

NOW IS THE TIME TO MODERNIZE and REPAIR — 3 YEARS TO PAY

You May Borrow
Up to $2,000.00
Through the Government's
Home
Improvement Plan

These Advertisers
Will Help You
MODERNIZE
REPAIR - REMODEL
Decide Now to Have
Your Home Improved

This Is All You Have to Do:

First

Check over your home from the viewpoint of a prospective buyer or tenant—What does it need to make it modern and more comfortable?

Second

Consult one of the contractors or supply houses listed in this column for an estimate of the cost. (There is no charge or obligation for this service.)

Third

Take your estimate to your bank for a low cost Modernization Loan repayable over 12 months or up to three years. Loans may be secured up to $2,000.00.

HOME IMPROVEMENT

Contractors and Builders.

Free Estimates. No Obligation.
CHAS. H. HUFFMAN
211 Elias Street. Telephone 3266

HALLIDAY'S 49TH ANNIVERSARY Sale is in full swing. Remarkable savings. Look! 10 x 18 feet Ready-cut Garage, complete even to the paint, for only $37.50. Confidential terms of payment if desired. Call 1088, our Local Sales Representative — 539 Downie.

Electrical.

COMPLETE
ELECTRICAL SERVICE
Electrical Fixtures
And Wiring Devices.
GRANT & LOUCKS
618 George Street. Tel. 798

PHONE 1403 — W. GORDON HALL Electric Wiring. Floor Plugs Installed. Agent G. E. Hotpoint Ranges, etc.

Painters and Decorators.

Let Us Quote On Your Paint Job With Lowe Bros. Paint.
F. R. J. MacPherson & Son. Tel. 686W

KELLAR THE DECORATOR Estimates Given on All Interior and Exterior Decorating in the City or Country Spray Gun Equipment. 'Phone 2561

Plumbing and Heating.

FOR EXPERT PLUMBING AND HEATING REPAIRS & CONTRACTS SEE J. L. P. SMITH, 372 WATER ST.

G. HARRY HUTCHINSON TINSMITHING REPAIR WORK, EAVETROUGH AND FURNACES. 366 WATER STREET. 'PHONE 235

Cement Work.

For Cement Work
'Phone H. ROSE 2312J
Ford Avenue. Free Estimates.

M. SICKLER
338 Stewart St. — Tel. 2325J
Cement Floors, Foundations, Sidewalks, etc. Free Estimates.

Building Supplies.

Lumber, Insulation, Wallboard Roofing.
J. R. McDONALD
'Phone 176. Charlotte Street.

SCREENS, SASH, DOORS, SHINGLES, PAINT, LUMBER AND BUILDING MATERIALS For New Construction or Renovation.
THE PETERBOROUGH LUMBER CO. LTD.
169 Hunter Street W. 'Phone 3160
Use Home Improvement Plan.

If the proverbial needle in a haystack is ever found it will be through a Classified Ad in The Examiner.

The Examiner
Classified
Advertising Rates

Cash Rate:
1 Cent per Word or Figure per Insertion. Minimum Charge. 25c
Charge Rate:
2 Cents per Word or Figure per Insertion. Minimum Charge. 35c
Box Numbers:
One or more Consecutive Insertions 10c
Coming Events:
Per Word per Insertion 2½c
Minimum Charge 50c
Special Announcements.
Birth Announcements 50c
Engagement Announcements. 50c
Marriage Announcements ... 50c
Death Notices 50c
Card of Thanks (up to 1 inch) 50c
In Memoriams (up to 2 inches) 75c
Over 2 inches (per inch extra) 50c
Legal, Municipal, Government, Auction Sales:
First Insertion, per agate line..... 12c
Repeat Insertions 6c
'Phone 1600:
We will call for your Advertisement and give you the low Cash Rate.

Our Boarding House - . . with - Major Hoople

LOVE IS FOR TOMORROW

By VIRGINIA SCALLON

(Continued from Saturday)

CHAPTER 39.

Sally carried the hysterical Paula from the dangerous cliff and seated her safely in the car, before he turned to her gently.

"Paula dear," he began, "I don't want to hurt you. But I really think you've said some things you can't mean. You're tired and upset, and maybe we've been working you too hard lately. Just because I'm continually under your feet is no reason for you to fall in love with me."

The man talked softly, as if to a very little child. Paula was at first incredulous, then bitterly angry, for she had interpreted his remark by the sea to be a joyful admission of his love.

"I'm in love with Marcia," he explained further. "Guess I always will be. We argue back and forth, and get in some funny misunderstandings, but underneath it all—well, underneath it there is always love!"

"But Hartley, and now this publisher, Garrett Warren? How do you know they don't mean anything—" she tried to inject some doubt into his mind.

"I'm through with being jealous, and I think I'm through with something else," he said positively, for in the light of Paula's unsolicited declaration, he had discovered a startling new truth. When he saw how easily this girl would cast aside her work and her ideals just to get a man, he unconsciously approved Marcia's gallant bravery in standing up for what she thought was right!

Suddenly he realized that he must love Marcia for the very things he was trying to change in her; her steadfast idealism of his cherished profession, her comradeship and understanding of all he did, and her dear foolish ambitions. If she were to lose all this, she would not be the same mad Marcia with whom he fell in love!

With this decision sweeping all else before it, he determined to rush to Marcia and persuade her to marry him on any terms. All jealousy of Hartley was swept into the discard, as common sense told him she could neither care for him nor be involved in any way with such an unscrupulous chap.

His mind made up, he turned sympathetically to Paula. The girl was now crying brokenly, furious with Sandy for his coldness, and embarrassed that she had made such a fool of herself. Nothing Sandy could say seemed to ease the situation, and he lapsed into silence. It would gain him nothing to admit his blame in the whole matter, for it Paula ever guessed he had been deliberately taking her places to arouse Marcia's jealousy, there was no telling what her vengeance might lead her to do. She was a child of intense emotions, as her outbreak that evening had proved.

When they finally reached the girl's club where she had made her headquarters, Sandy turned again to Paula. He put his hand on her shoulder and told her, "I wouldn't have had this happend for the world, Paula. You've been such a soldier at the office, and I am so genuinely proud of your work. You are not going to let this interfere with that, are you?"

Paula's eyes were still filled with tears, her mouth trembling. With mixed emotions she said, not looking at him, "I couldn't work in the same office with you after all this. I'd be too ashamed."

She had been so confident that her generous love would outweigh the uncertain Marcia's that she was still stunned by the blow of his denial. Her first dramatic inclination was to flee from his office and from the city, but then common sense showed this plan to be foolhardy. No one but Sandy knew of her shame, and surely he would not tell. Suddenly, the thought of leaving the field clear for Marcia became unbearable, and she decided to brave anything.

"Maybe I could go away, just for a while?" she suggested tentatively, as this new thought occurred to her.

Sandy was relieved at this logical plan, for he had anticipated difficult days ahead. If she went away she would have time to collect herself before returning, or she would decide to make a permanent break if the situation remained beyond her control.

"I think that's a good solution, Paula. You've been due for a vacation anyway. Why don't you visit your family and then come back all fresh and ready for work? You know I've come to depend on your fine co-operation in the office, so don't fail me." With a boy's eagerness to soothe a hurt, he said the kindest thing that occurred at the moment to him, and was rewarded by Paula's moist smile. With only a slight nod in farewell, she slipped from the car and ran into the house.

"Women!" mused Sandy, helplessly. He leaned back against the leather seat of his car, and closed his eyes. The experience at the Palisades literally had sapped his energy, and he rested a moment before he again put the car into motion. "They certainly can give us men the run-around. There's Marcia: she admits she loves me, then resents it because I wanted her so terribly that I couldn't spare a minute of her to be wasted in work. Then Paula—" but words failed him.

He only saw that Paula had cleared the way for him to make his peace with Marcia. Maybe he had been a bull-headed fellow, flattering himself that he could expect to absorb all of the clever Marcia's interest. Well, he'd try again to make her see his side of the picture, and if that failed—he must capitulate to her. With every mile he covered, he realized more and more that Marcia was vitally important to his happiness at any cost.

When he eagerly neared her street, he caught sight of an illuminated clock on the corner. Eleven o'clock—an ungodly hour even for Romeo! And as he reached her apartment and found it dark, he resigned himself to wait until the next day.

"We've waited this long," he thought, and didn't recognize any pressing need for haste. He couldn't know that at that very moment Marcia was sitting in the big window of her apartment, smoking a cigaret that burned fragrantly as the smoke spiraled out into the dark room. She was thinking sadly that she had lost Sandy. The time was never more opportune for his arrival than at that moment. The continually changing cross currents of their lives even then were pulling them away from one another, just as surely as Sandy's gray car pulled away from the darkened apartment.

The man stopped at a corner restaurant to have a late snack before returning home, for he felt ravenously hungry now that he had successfully weathered two crises in that one night: First the nerve-wracking experience with Paula, and finally the momentous decision regarding Marcia. With no thought of the hour he ordered a minute steak and French-fried potatoes, coffee and a piece of pie. Even the little waitress smiled when she took this substantial order.

"I'm practicing up to be the fat man in a sideshow," he admitted seriously. "By the way, do you like circuses?" With seeming irreverence he questioned the girl, and watched her enthusiastic response to his advance. Poor kid, working all hours of the night—she probably welcomed any such impersonal conversation as a relief from the bold and insinuating remarks of many of her late patrons.

"Why, how did you know?" she smiled frankly. "I used to be the tattooed lady's favorite daughter."

"What happened to your decorations?" he said, between mouthfuls.

"I guess they just weren't waterproof, and one awful Saturday night—pfff!" she laughed, then moved on down the counter as she busied herself in keeping order.

Still interested in the girl who seemed so out-of-place in her menial task, he inquired how she happened to be so employed.

"Well in the day of Horatio Alger, women just sat home and sewed fine seams until some dashing Romeo took them off papa's hands. Me, I can't sew—and I haven't any papa," she said, without intentionally making a bid for his sympathy. Obviously, she considered a husband her only escape from this life, and Sandy grinned self-consciously.

He thought the conversation had progressed far enough, so he propped up the morning newspaper in front of his cup, and diligently started to read the first thing he happened to see. And what he read made him slam down the paper vehemently, and stare absently into space.

(To Be Continued)

THE TUTTS

By Crawford Young

HASTINGS

A jolly crowd returne home last week from their days' outing at the Kawartha Lakes. The excursion held by the young people of the Bay of Quinte conference was all that was desired, everyone returned home delighted with the social time spent on the boat, "Stoney Lake" and at the stops made at Mount Julian and Lakefield. The scenery was beautiful and the journey through the Peterborough Lift Locks was very interesting. Those who were on the bus when it left the village were Miss Helen Collins, Misses Winnifred, Frances and Lottie Metcalfe, Miss Irene Oliver, Rev. and Mrs. F. W. Newell, Miriam and Ralph, Misses Kate and Florence German, Mr. and Mrs. Virgil Oliver, Miss Marion Bibby, Miss Audrey Beebee, Mrs. Small, Mrs. A. M. Brooks, Mrs. H. Edwards, Ronald Warner, Mr. and Mrs. W. Buck and daughter, Elleda, Mrs. A. McGee, Mrs. G. Turner and Mrs. Foster.

Chfidren can earn spending money in more than one way, thus they will be encouraged to work and at the same time be of help to their parents. One farmer who lives near Hastings had a field with scattered plants of mustard which was causing him a great deal of worry. Too busy to pull the obnoxious weeds he offered his little daughter one cent a plant. He was greatly surprised when she collected $1.20. Another farmer with a large family gave each child one cent a dozen for collecting potato bugs.

In this way the children were paid for their work, received money for things they needed, saved the price of poison for the bugs, and rid the field of this very bad weed which spreads so rapidly.

WARKWORTH

Mrs. John Blezard, a former resident of Warkworth, died at the home of her son, Dr. Jack Blezard, in London. The remains were brought to Warkworth cemetery for interment. She is survived by two sons and one daughter. Dr. Cooper had charge of the service at the grave.

Rev. Dr. E. Smith and Mrs. Smith of Toronto visited Mrs. Jackson and other friends on Wednesday.

Mr. George Dick, wife and family of Toronto are spending their holidays with his mother, Mrs. John Dick.

Mr. and Mrs. Earl Greenly and his mother, of Trent Bridge, visited at Mr. Will Zufelt's on Tuesday.

Mrs. J. Dingman and Miss Jean Walker were in Napanee on Thursday.

Rev. Lois Fowler, wife and daughter of Renfrew are visiting at the home of her mother, Mrs. George Dawe.

Miss Helen Armstrong is visiting friends in Toronto.

Dr. Jack Blezard of London was in town on Thursday and attended the funeral of his mother, Mrs. Blezard.

Bedtime Story

By HOWARD R. GARIS

UNCLE WIGGILY'S HOOP-LA

"One, two, three four,
Open your mouth, close the door."

When Uncle Wiggily heard some one saying this outside his camp tent one morning, and when he heard some tapping sounds, the jolly old rabbit gentleman twinkled his pink nose and said:

"Oh, I hope that isn't one of the Bad Chaps coming in to open his mouth and take one, two, three and four bites of me and then close the door so I can't bring in the Police Dog. I hope not."

Listening with his long ears, Uncle Wiggily heard this:

"Seven, eight, nine and 10
I think I can do it again."

"Well, he hasn't done it once so I don't see how he can do it again," after all, it isn't a Bad Chap. I'll have a look."

Saw a Game

Peering out, Uncle Wiggily saw Baby Bunty, Jingle, Jangle, Buster, Custer and many other of his little rabbits playing a jolly game.

Each one had what at first Uncle Wiggily thought was Nurse Jane's pancake turner. But soon he saw it was a short-handle, wooden paddle. Fastened to it was a long rubber string and on the end of the rubber string was a rubber ball.

The rabbit children would bat the rubber ball with the wooden paddle. Away the ball would sail, hoping, perhaps it might be going to the movies.

But the rubber string didn't let it go far. The rubber string pulled the ball back and again it was batted with the paddle.

"What sort of a game is that?" asked Uncle Wiggily.

"Oh, it's a new one," said Buster,

paddling away at the rubber ball and keeping count as he did so like this:

"Seventeen, 18, 19 and 20
I think I've done it good and plenty."

"Ha! Ha! Ha!" laughed Uncle Wiggily for it was a jolly game.

Then he heard Baby Bunty sing as she paddled her rubber ball:

"Twenty-five, 26, seven and eight,
Here I go out of the garden gate."

Over She Goes

With that Baby Bunty, the little orphan rabbit, turned a somersault at the same time paddling the ball and keeping it going to and fro. And she sang:

"Twenty-nine, 30, one and two.
Now, Unkie Wig, it's up to you."

With that the orphan rabbit turned a peppersault, gave her wooden paddle to Mr. Longears and sat down.

"What am I supposed to do?" asked the rabbit gentleman.

"You must play the new game. It is called Hoop La," said Buster, the boy rabbit, paddling his ball, first under one leg and then under the other. "See how many times you can hit it without missing."

"Oh, it is easy to play this game of Hoop La," said Uncle Wiggily, "Just watch me."

He began paddling the ball on the stretchy rubber string and he counted as had the children rabbits:

"Twenty and one and two and three,
I'll paddle this ball over the tree."

But instead of going over the tree the ball bounced back and banged Uncle Wiggily on his pink, twinkling nose.

"Ouch, wow, souch!" he cried. "Hoop La isn't so easy to play as I thought. Here, take your paddle, Bunty."

But if the ice cream doesn't hide in the bottom of the cone where the lemonade can't find it, I'll tell you next about Uncle Wiggily learning how.

(Copyright, 1937)

BRICK BRADFORD—Adrift in an Atom

by WILLIAM RITT and CLARENCE GRAY

MUGGS AND SKEETER

By WALLY BISHOP

TILLIE THE TOILER

—By Russ Westover

Warkworth Bowlers Win Both Events

WARKWORTH, July 19. — The local bowlers brought honors to Warkworth when they motored to Stirling and competed in a tournament on Wednesday. Mr. and Mrs. J. Dingman and Mr. and Mrs. C. Churchley won first prize with 3 wins and high score. The ladies received beautiful lace tablecloths and the men shirts and ties.

Mr. and Mrs. Morley Smith, Mrs. Oscar Philips and Mr. Fred Smith won the consolation event with one win and high score. The ladies received cushions and the gentlemen shirts.

QUICK PRIVATE
LOANS
Without Endorsers
No Embarrassment
Only Borrowers Sign
$50 to $500
12 MONTHS TO REPAY
Rates Authorized by Special Act of Dominion Parliament
CENTRAL FINANCE CORPORATION
355 George Street
13 Bronze Building
Phone: 1703 Peterborough

CAVAN

SCHOOL CHANGES ABLY DISCUSSED

Miss Burnham Gives Educational Address To Cavan W.I. Members

CAVAN, July 19.—Mrs. F. M. Staples was hostess to the Women's Institute of Cavan on Thursday afternoon. The president, Mrs. A. B. Kennedy, was in the chair and twenty-six ladies were present. The roll call was answered by the majority of the ladies giving recipes for summer drinks.

Mrs. Carley gave the report of the playground rented for the use of the children of the village, and it was moved and passed that the rent be paid. She also reported that the travelling library had been returned. The subscription for the "National Georgraphical Magazine" having expired, it was decided to subscribe for the "Readers' Digest," for the ensuing year and place it in the library.

The program committee, consisting of the president, secretary and the convenors of the groups, reported programs planned for three months. The groups were requested to adhere to the program planned but permission was given to add to it if so desired.

The correspondence brought an acknowledgment for fruit received during illness and a communication from Miss G. Pollard concerning "Girls' Achievement Day" to be held in Millbrook July 21st to which all interested in girls' work are cordially invited. Mrs. F. Smith was appointed to report to the Institute concerning the work accomplished and exhibited.

Educational Program

Miss Iva Smith, convenor of the hostess group, had charge of the program which was of an educational nature. She contributed interesting current events.

Miss Jean Burnham, Millbrook, was the guest speaker. The topic was "Changes in the Public School and Secondary School Systems, Past and Future." Miss Burnham had been the delegate from Col. O'Dell's district, at the O.E.A. convention in the spring in Toronto, held in the University buildings. In pleasing manner, Miss Burnham brought to her interested audience, a splendid report of that convention, where this subject, which is of such vital interest to the parents of Ontario, was discussed.

Although plans are only in the making, and nothing really definite as yet, educationalists are striving to evolve a system which will suit the changing times. The keynote of the convention was "Change," and emphasis placed on individual progress rather than standardization. Many noted speakers spoke on different phases of education.

Mrs. Richard Matchett gave a fine paper on the Life and Works of Pauline Johnson, Canadian Indian Princess, followed by Mrs. F. M. Staples reading one of her poems, "The Cattle Country."

Mrs. R. S. Staples voiced the appreciation of the Institute for Miss Burnham so gracefully accepting the invitation to be present and for the fine educational contribution to the program.

Lunch was served by the group in charge and a social half-hour enjoyed.

HASTINGS

Mr. and Mrs. Delbert Parks of Seattle, Washington, also Mr. Nicholas Remley and little Miss Marlo Bamshott of Moorhead, Minnesota, have returned to their homes after a visit with Mr. and Mrs. Claude Hoard and other relatives.

Master Ivan Graham of Wellington is spending his holidays with Mr. and Mrs. W. Whitred of Percy.

Miss Lottie Metcalfe of Chicago is a guest at the home of her brother and sister-in-law, Mr. and Mrs. A. E. Metcalfe.

Mrs. Fred Phillips of Campbellford is visiting at the home of Mrs. James Dickey.

Miss Elleda Buck has returned home after a four days' visit with her friend, Miss Isobel Fowlds, at Stoney Lake.

Mr. and Mrs. Harold Richardson and Joyce, Gordon and Roy of Anerold, Sask., are guests of Mr. and Mrs. Robert Collins and other relatives.

Mr. and Mrs. Maxwell Richardson and daughter June of Toronto are holidaying near Hastings.

Mrs. A. M. Brooks and Mrs. H. Edwards spent Wednesday with Mr. and Mrs. Wm. Atkinson and other relatives in Peterborough.

Mr. and Mrs. Arthur Fleming are entertaining two little boys from the Fresh Air Club of Toronto.

Mrs. Raymond Kemp of Codrington was a recent guest with her parents, Mr. and Mrs. J. Trotter.

Miss Ruth Morrow of Dartford is visiting with her aunt and uncle, Mr. and Mrs. Virgil Oliver.

The wild raspberries are ripe and many pickers are seen with their pails filled to the top. The berries are of good variety and plentiful in patches that were not killed by the heavy frost of two years ago. Tame berry bushes are laden with berries and on account of the recent showers give promise of a bumper crop.

Farmers in this district are busy with the harvesting of their Fall wheat and rye which is the best in years. The majority of farmers have completed haying which was heavy in many places. The recent rains have helped the second cutting of alfalfa and also has been of value to the newly-sown buckwheat fields.

Mr. and Mrs. W. C. Huckle and son Jack of Bracebridge, Muskoka, called on friends in the village Friday.

Miss Vivian Kerr, R.N., of Ottawa, is visiting at the home of her parents, Mr. and Mrs. G. Kerr.

Mr. and Mrs. Roy McNeal and daughter, Suzanne, of Akron, Ohio, Mr. and Mrs. Henry Sprague of Zanesville, Ohio are spending their McNeal and daughter Donna of Zinnesville, Ohio, are spending their vacation at Mr. Draper's cottage in the village.

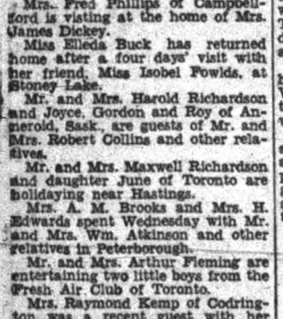

Australia's Scrap Metal Goes To Japan

A graphic scene on the Victoria docks at Melbourne, Australia, showing piles of scrap iron and other metals ready to be loaded on the Japanese steamer seen in the background, for shipment to Nippon. The Japanese steamer seen in the ba Japanese government is importing this scrap metal, from all countries that will permit its export, for the purpose of smelting it down and producing armaments. In reply to a deputation urging the restriction of such exports, Minister for Customs White, of Australia, replied there was no shortage in Australia of metal and that the government would not be justified in placing such a ban.

WARKWORTH

RECEPTION HELD FOR NEWLYWEDS

Shower Of Gifts From Friends For Mr. And Mrs. Denham

(Examiner Correspondence.)

WARKWORTH, July 19.—A pleasant event took place on Friday evening at the home of Mr. Clarence Potter when over one hundred friends and neighbors gathered from Warkworth and surrounding district to do honor to a recent bride and groom, both residents of this district, Mr. and Mrs. Bob Denham, and to spend a social evening with them and shower them with gifts.

The evening's entertainment opened with an address of welcome from the reeve, Mr. Ray Mallory, who was chairman for the following program: Vocal duet, Don. and Isabel Beatty; address, by Rev. Mr. Kay; vocal duet, Mr. Stewart and Ewart Hardy; reading, Mrs. Grant Allen; address, Rev. Dr. Cooper; vocal solo, Sammie Black; vocal duet, Jessie and Norma Potter; vocal duet, Helen and Sammy Black.

The guests of honor were called to the front and Reeve Ray Mallory made the following presentations: A beautiful studio couch, two occasional chairs and smoking stand from the Oak Heights neighborhood; a china cabinet and mantle clock from the Warkworth friends; a magazine rack from St. Paul's Y.P.A.; besides other numerous gifts of silverware, linens and kitchen utensils.

Mr. and Mrs. Denham expressed their thanks in a few well-chosen words and all joined in singing, "For They Are Jolly Good Fellows." A dainty lunch was served on the lawn and a social time enjoyed.

A large number attended the girls' ball game on Friday evening between Warkworth and Grafton. Both teams put up a fine game but Warkworth won by a small majority.

The Dartford community enjoyed a picnic at Crow Lake on Friday afternoon. A large number were present and the well-laden tables of good things to eat was enjoyed by all present as well as the social time together.

School Reports

S.S. NO. 1, BELMONT (NORTH SCHOOL)

Honors: 75%; pass: 60%.

Entrance Class—Marjorie Cross, Anna Would, Donna Gardner, Allan Gardner.

Jr. IV to Sr. IV—Douglas Baker, 78; Clifford Harnden, 70; Kenneth Harnden, 61.

Sr. III to Jr. IV—Blythe Would, 63; Allan Baker, 61.

Jr. III to Sr. III—Eric Gardner, 70; Garfield Buchanan, 67; Louis Harnden, 65; Raye Menzies (absent for examinations but recommended on trial for a month).

I—Betty Adams, 82.

Beginners—Karl Adams, Velma Buchanan.

Lena M. Buchanan, teacher.

EAST EMILY

Mrs. Evans Storey spent a couple of days last week in Toronto, where she was called owing to the illness of her daughter, Helen.

Mrs. Albert Ruth has returned home after spending the last three weeks visiting relatives in the west.

Miss Helen Franks is attending summer school in Kingston.

Mr. and Mrs. Elwood Faulkner motored to Campbellford on Wednesday.

Miss Greta Clark of China is home with her sisters and brothers on a short furlough.

Mr. Morgan Hickey of Chicago is visiting at the home of his brother, Mr. Elmer Hickey.

The members of St. John's Anglican church are holding their annual garden party on the church grounds on Wednesday evening, July 21, when the young people of the church will present their play, "The Blue Bag."

DOG FINDS WALLET

VICTORIA, B.C.—(CP)— Arthur H. Bird lost a wallet containing important documents and some money in the street and nine days later reported to police it had been found—by a dog. The dog walked into its master's home with the wallet in its mouth.

MARMORA

Leslie Phillips, who underwent an operation in Belleville General Hospital on Tuesday, is progressing favorably.

Rev. and Mrs. Lane of Brantford are occupying one of Mrs. J. Halliwell's cottages at Crowe Lake.

Mr. Frank Parker of New York is visiting his brother, Judge James Parker.

Mrs. J. Halliwell of Toronto is in residence at Crowe Lake.

Miss R. Garbot and Miss Stella Ford of Belleville are spending a week's holiday at Tipperary Hotel.

Miss Helen Rose of Peterborough visited at her home here over the weke-end.

Mrs. Anna Shannon of Ottawa spent the week-end with her parents, Mr. and Mrs. J. A. Shannon.

Dr. and Mrs. E. Flynn and family, of Belleville, are occupying Mrs. J. P. Marion's cottage at Crowe Lake.

Mr. Howards Bleecker of Ottawa spent the week-end with his parents, Mr. and Mrs. C. A. Bleecker.

Mr. Tom Crawford, of Cobourg, spent the week-end with his parents, Dr. and Mrs. H. Crawford.

Miss Helen Whytock of Madoc is visiting Mrs. H. Connor at Crowe Lake for a few days.

Miss Grace Osborne, of Trenton, visited her parents, Mr. and Mrs. D. Osborne, over the week-end.

Mrs. M. Hughes and sons, Ted and Tom, of Belleville, visited friends at Crowe Lake over the week-end.

Mr. John Langman of Hamilton visited friends here over the week-end.

Mr. B. Doyle, of Belleville, is visiting friends at Crowe Lake.

Mr. and Mrs. D. C. Munroe, of Peterborough, visited friends at Crowe Lake over the week-end.

Mr. F. Halliwell, of Toronto, is visiting friends at Deloro.

London is seeking legislation for the control of public wrestling.

EDUCATION GIFT LUCKY FOR GIRL

College President Sees Fulfillment Of 18-Year-Old Agreement

REGINA, July 19—(CP)—A comely 18-year-old girl has enrolled in Regina College, fulfilling a strange agreement made back in 1919. Dr. E. W. Stapleford, retiring president related the incident during a farewell address here.

He was raising funds for the college at the time the agreement was made. A farmer he approached expressed willingness to contribute but regretted he had no children to send later to the college.

Dr. Stapleford said he would supply the child and received $500 from the farmer. At the proper age, education at Regina College was stipulated.

The next day the college president asked his wife to go to the Children's Shelter and adopt a baby girl for the farmer.

The other day when he was about to retire from the presidency, Dr. Stapleford was working in his office when a man, his wife and an 18-year-old girl entered. After gazing at the man for a few minutes he recognized him. It was the farmer who had entered the pact with him 18 years ago and the girl he had sent out to the couple for adoption.

To commemorate the reign of King George VI and Queen Elizabeth people of South Africa raised a fund for the erection of a block of model flats in Johannesburg, and construction has been started.

Team Carries Off Cup At Bisley

One of the principal team prizes competed for at Bisley is that for the China Cup, in which nine-man teams from the 14 divisions of the territorial army oppose each other, firing with service rifles and one Lewis gun. The 44th Home Counties divisional team captured the mug this year and what a prize it is. It takes a good part of the triumphant squad to carry the cup away.

APSLEY

SEES BEAR, DEER ON BURLEIGH ROAD

Government Road Grader Spots Large Black Bruin Crossing Highway

(Examiner Correspondence.)

APSLEY, July 19.—On Friday evening, Mr. Newton Stephens, government road grader was driving from Young's Point to his home in Apsley, he saw a large bear crossing the road near Gordon K. Fraser's road at Burleigh Falls. As this was Newt's first sight of Mr. Bruin it goes without saying that he was much surprised and excited about his experience. He also saw a deer near Lynch's turn on Saturday night.

Mr. and Mrs. Stan Hill and two little sons of Buffalo, N.Y., called on friends here on Friday.

Miss Rosalie Smith was in Peterborough on Sunday.

Mr. Jas. Downing visited his brother, Archie Downing, in Nicholls Hospital on Monday, and reports him much improved in health.

Chestie McColl visited friends in Peterborough on Sunday.

Mr. Russell Hales was in Bancroft on Thursday on business.

Mr. and Mrs. William Peters visited the latter's mother in Coe Hill on Friday.

Mr. and Mrs. White of Toronto are at their cottage on Eel's Lake this week. They motored to Peterborough Thursday accompanied by Mrs. William Reynolds and Mr. G. Reynolds.

The baseball team gave a dance in Reynold Hall on Friday night.

SELWYN

On Tuesday evening last a number of the Young People of the Selwyn United Church gathered at the home of Mrs. Herbert McIlmoyle, where they enjoyed a very pleasant social evening. A number of games and contests were played on the lawn before retiring to the house, where a delicious lunch was served. At the close of a most enjoyable evening the young people heartily thanked their hostess for her hospitality.

On Tuesday afternoon the "Help a Bit" Class of the Selwyn United Church met at the home of Mrs. Norman Stockdale where they held one of their regular meetings. Some appropriate hymns were sung and the scripture lesson was read by Miss Marie Elliott, while Mrs. Stockdale read an interesting article from one of her own books. Mrs. Carmen Whitmore addressed the girls of the meeting on some facts every young girl should know.

The hostess served delightful refreshments of fresh raspberries and cream, hot buns and fresh raspberry jelly-roll.

Personals

Miss Wilma Ballard of Meaford is a guest at the home of her sister and brother-in-law, Mr. and Mrs. Carmen Whitmore.

Mr. and Mrs. Albert Oliver and daughter Marilyn and son Rodger of Detroit, Mich., are the guests of the latter's parents, Mr. and Mrs. Fred McConkey.

Mr. and Mrs. Clarence McIlmoyle and family of Toronto are the guests of the latter's parents, Mr. and Mrs. L. McIlmoyl.

On Saturday last, one of the boys formerly of the community and now residing in Hamilton, namely, Mr. Ray Crapp, piloted his own aeroplane from Hamilton to Trenton, where he remained overnight with his father, Mr. James Crapp, and on Sunday, Ray flew from Trenton to Selwyn, where he remained until Wednesday, visiting with relatives in the persons of Mr. and Mrs. Delbert Crapp, Mr. and Mrs. Elwood Crapp and Mr. and Mrs. Reg. Bell, also another sister and brother-in-law, Mr. and Mrs. Charles Bolton of Douro.

Mr. Wilfred Dobson of Toronto spent a few days at the home of Mr. and Mrs. Alex. Elliott.

The Misses June McConkey, Dorothy Elliott and Elva Elliott of S.S. No. 9 Smith and Misses Bernice Millar, Elva Northey and Doris Stockdale of S.S. No. 7 Smith, are to be congratulated on the passing of their Entrance Examinations.

Mr. and Mrs. Ben Seabrook and son, Reggie, of Peterborough spent the past week at the home of Miss Emma Elliott.

Misses Verda Northey, Merle Elliott, Daisy McIlmoyl and Florence Elliott spent their two weeks' vacation visiting at their respective homes and among friends and relatives.

Miss Peggy June Ellsworth of Detroit, Mich., and Master Douglas Stenner of Young's Point were the guests of their aunt and uncle, Mr. and Mrs. Clayton Fitzgerald for a few days last week.

MARMORA

CROWE LAKE IS POPULAR RESORT

Masquerade Party Is Held By Guests At Marble Point Lodge

(Examiner Correspondence.)

MARMORA, July 19.—With cottages being largely rented and the hostelries having a good list of reservations, Crowe Lake's popularity is being well maintained. A diversion much enjoyed at Marble Point Lodge on Thursday evening was a masquerade party by guests and staff. Recent registrations are Mr. and Mrs. J. P. Ferguson, Port Nelson; Ethel M. Dymond, G. Dymond, Mr. and Mrs. Roly Penner, Mr. and Mrs. G. Aikenhead, O. W. Lambert and Miss Agnes Henderson, Toronto; Mr. and Mrs. R. W. Atkinson, Montreal; Mr. and Mrs. E. K. Grindle, Philadelphia, Pa.; Mrs. H. P. Renauld, Mr. and Mrs. L. O. Dugal, Kitchener; Mr. and Mrs. E. V. Dugal, Tecumseh and Mr. and Mrs. Donald C. Rose, Tottenham.

At Tipperary Hotel, Host T. E. Potts has welcomed R. Blomfield, Toronto; Mr. and Mrs. Thorpe and Dr. and Mrs. Burton, Toronto; J. A. Dawley, Earl N. Clanson and E. Gardner, Cleveland, Ohio, and Frank M. Jell, Beadford, Ohio.

Good catches of bass have rewarded the efforts of the Tipperary clientelle which are largely anglers.

KEEP OUT OF KOPEH!

NANKING, July 19—(AP). — The Japanese Embassy announced its assistant military attache, Colonel Sanji Ohkido, today warned the Chinese Minister of War, General Ho Ying-Ching, that "Japan will not tolerate the entry of military or aviation units into Kopeh Province" in North China.

The Embassy declared the Nanking Government was informed Japan would consider such action "a violation of the Houmetsu agreement."

When Tommy Walker, a Scottish football star, was married recently in Edinburgh, crowds outside the church stopped all traffic.

THE CANADIAN DEPARTMENT STORES LIMITED

TUESDAY AT THE C.D.S.

STORE HOURS: 9 a.m. to 5.30 p.m.; Wednesday, 9 a.m. to 12.30 p.m.; Saturday, 9 a.m. to 9.30 p.m.

ON SALE FOR THIS WEEK ONLY

EATON'S Fruit Saline 8-oz. Bottle, Reg. .55 Special .39

—Main Floor, C.D.S.

JULY SALE CLEARANCE SPECIAL! WOMEN'S AND MISSES'

SUMMER DRESSES

A group of very pretty styles, some suitable for sport, others for dress up, and afternoon affairs. Rayon crepes and seersucker in short sleeve types, floral designs, and plain pastel shades. Sizes 14 to 20 and 38 to 44. Special, each 1.98

—2nd Floor, C.D.S.

SPECIAL! STRIPED HAMMOCKS

For comfortable resting, you'll want one at home or at the cottage. Made from closely woven cotton yarns in bright striped patterns. About 72" x 31" with well-filled pillow and strong end cords. Special, each 2.19

—2nd Floor, C.D.S.

C.D.S. GROCETERIA Phone 3000

Soap Chips.. 2 lbs .15

Keiffer Pears 2 qt. tin .10

Hamburg, lb. .12

Sausage Meat, lb. .10

Weiners, lb. .17

Bright's Tomato Juice.. 2 for .19 (25 oz. tin)

Choice Sunkist Grapefruit.. 4 FOR .25

THE CANADIAN DEPARTMENT STORES LIMITED

MAKE YOURSELF RIGHT AT HOME!

WANDERERS in strange places welcome most of all the sight of a familiar face . . . the friend from home met by chance. And rare indeed is the out-of-towner who does not gravitate to the news-stand selling his home-town paper.

Eagerly, too, travelers welcome the sight of familiar products upon the shelves of unfamiliar stores. Thank advertising for that! Shopping at home, you have a pleasant sense of confidence and security. You know the merchants . . . you know what they sell.

National advertising and national distribution make it possible for you to have that same confidence wherever you are! On vacation trip or business trip . . . no matter what your needs . . . you can always buy a known product—the brand that is like a friend.

Read Examiner advertisements often, and thoroughly. They'll make you right at home anywhere in the country.

THE WEATHER
Fair and warm to-day and most of Wednesday; moderate winds, shifting south-west.
Sun: Rises 5.33 a.m., Sets 8.54 p.m. DST

The Peterborough Examiner

FINAL EDITION

VOL. LXXIX, No. 16 — PETERBOROUGH, TUESDAY, JULY 20, 1937 — PRICE THREE CENTS

ITALY WANTS BELLIGERENCY RIGHTS ACCORDED

King Warns Canada Could Not Escape New World War

"Urges Public Men To Maintain Unity 'Life Of Dominion'

Advocates Turning Unrest Of Present Times Into Constructive Channels

VIGILANCE ESSENTIAL

Pleads For Tolerance And Understanding, Deploring Effect Of Hasty Utterances

OTTAWA July 20 (CP)—Prime Minister Mackenzie King is confident public men of today can and will maintain unity within the Dominion and overcome "the many strains and cleavages which are imperilling unity," even as they were conquered in the days of Macdonald, Laurier and Borden.

In a broadcast address last night the prime minister declared that not to have a realization of these threats "is to shut one's eyes to the problem of government in Canada today."

It was not possible for Canada to escape the unrest of the times, the prime minister said. "Nor, where unrest is occasioned by the need for more in the way of opportunity and security for individual human lives is it well we should escape it," he added. "It can be directed, however, onto constructive and away from destructive channels. That, as I see it, is likely to be the business of statesmanship in our country for some time."

Mr. Mackenzie King discussed the Coronation, described its significance and expressed warm admiration for and confidence in the new King and Queen. He reviewed efforts of the Imperial Conference which, he said, left Canada free to decide her own course in matters of foreign policy, defence and trade.

His visits to France, Germany and Belgium had brought him conferences with the ruling heads of those countries and fresh views on the grave situation in Europe, but a new confidence that co-operation among the nations was stronger than ever and directed toward the maintenance of peace.

No Escape for Canada.

"The countless attractions and limitless possibilities of Canada," Mr. Mackenzie King said, were known to "the overpopulated countries and under-nourished peoples" of other continents. "Never imagine," he added, "that in some world holocaust our country would escape the terror by night nor the arrow that flieth by day." Vigilance, in Canada as elsewhere throughout the world, is the price of our security."

His visits to other countries, the Prime Minister said, had "immeasurably deepened as a consequence of all I have seen and heard," two convictions he had long held. These were "how terrible a thing is hate and how necessary to the cure of all our ills is an attitude of goodwill."

The Prime Minister voiced a plea

(Continued on Page 8)

RECORDS BEHIND PAIR OF FUGITIVES

Desperadoes In Sudbury Murder Both Been Sentenced Several Times

SUDBURY, Ont., July 20—(CP)—Under various aliases, the two men being sought in sweeping manhunt for the murder of Sergeant Fred Davidson of Sudbury police have amassed long prison records.

Called Victor Szymonski in the warrant issued soon after Davidson's death to-day, the man whom Davidson identified as his assailant has been arrested and sentenced previously as Victor Gray and Victor Grey. He was released from penitentiary March 8, after serving a sentence that began in 1930.

Tom Shoke, sought as Gray's companion under the same warrant, has been known as Pomomarenko and Ponamarkenko and as Harry Shoke. He was released from Toronto Municipal Farm this year after a sentence of three months for breach of the Excise Act.

Given 10 Years in 1910

Szymonski, according to records released to-day by Inspector A. R.

(Continued on Page 5)

Last Minute News Flashes

WIMBLEDON—In one of the most dramatic matches in Davis Cup history, Don Budge, the California red-head spotted Baron Gottfried Von Cramm two sets and then beat him to-day 6-8, 5-7, 6-4, 6-3, 8-6 in the fifth and deciding match of the inter-zone finals between the United States and Germany. Budge's victory sent the United States into the challenge round against Great Britain.

TIENTSIN—(AP)—The Japanese army seized control to-day of the entire waterfront at Tangku, including wharves, Chinese customs offices and foreign shipping companies, in preparation for the expected arrival of 35,000 troops from Japan.

Vice President Dies

Major J. S. Grafton, one of leading executives of Grafton Company, who is dead at Dundas.

VESSEL FOUNDERS SUDDENLY AT SOO 2 OF CREW DROWN

Five Others And Three Women Guests Are Picked Up By Rescue Boats

GOES DOWN 3 MINUTES

SAULT STE. MARIE, Ont., July 20 (C.P.).—The Frontier, supply boat for the Pittsburg Steamship Company, Cleveland, carried two crew members to death when she sank within three minutes in the St. Mary's River near here late yesterday.

Walter Craven, blacksmith, was trapped in the forward end of the vessel when she suddenly plunged, forward-end first, into the river. Other victim, Joe Manning, fireman, leaped overboard and was drowned as the tug Iowa, picking up survivors, pulled alongside him. He missed a lifebelt tossed to him.

Five other crew members and three women guests were rescued from the foundered boat. Some were taken aboard the steamship Alcott, to which the Frontier was transferring supplies, and others leaped overboard and were rescued by the Iowa which was standing close by.

Cause Unknown.

Cause of the sudden foundering was not immediately known. The Frontier is 120 feet long and of 287 tons burden. She was rebuilt last winter and her captain is William Collins.

Captain Gordon Harrison of the ferry Agoming was among the eye-witnesses of the accident. He described the sudden plunge of the Frontier into the water, declaring her wheel was still spinning when she nose-dived.

The accident occurred a few hundred feet from the Pittsburg Company's dock in the Michigan Soo.

A farm chorus of 35, with the youngest member aged 62, was among the winners at a music festival at Pribol, Russia.

THREE GUNMEN ROB HULL BANK GET RICH HAUL

Cover Bank Staff And Customers And Then Grab Cash

OBTAIN ABOUT $20,000

Bandits Disguised With Dark Glasses And Had Faces Covered

HULL, Que., July 20 (CP).—Armed and disguised, three bandits rifled the Champlain Street branch of the Banque Provinciale of about $20,000 today and escaped in an automobile.

With dark glasses shading their eyes and the lower part of their faces covered with handkerchiefs, they invaded the bank and threatened two employees with pistols.

One leaped over the counter, thrust his gun into the face of Roland Dion, cashier, and demanded: "Where is the cash? Make it snappy. Don't move or we shoot you!"

Two customers who entered the bank were forced with the employees into the vault. The bandits cleaned out the tellers' cages and snatched up all the loose money in the vault.

Then they ducked from the building, leaped into the car and shot up the street.

Mrs. Rene Menard, tenant of an apartment above the bank, and members of her family heard the commotion below and noted the number of the car, which they said was Quebec 93282. Police said this number was believed to have been issued to a car owner near Buckingham, Que. They added the car had probably been stolen.

Cobourg Receives Fifth Power Cut

COBOURG, Ont., July 20 (CP).—Fifth reduction since the town took over its utilities five years ago, a reduction effective the first of August in electrical rates was announced last night at the regular meeting of Cobourg Utilities Commission. Under the new H.E.P.C. charges the price paid per horsepower by the Utilities will be $31 instead of $34. The reductions to consumers are for domestic, commercial and power service and are fractions of a cent per kw.h.

Manitoba Boosts Aid To Winnipeg

OTTAWA, July 20 (C.P.).—Manitoba Government will increase its direct relief grant to Winnipeg as a temporary expedient, Premier John Bracken announced in a statement to-day. It will be continued until the Legislature meets when Winnipeg will be given "such powers as are necessary to enable it to meet its own share of relief in such manner as it chooses."

"The whole situation was carefully reviewed in a three-hour conference yesterday at which the representatives of the Dominion, the Province, and the city discussed the problem from every possible angle," Premier Bracken said.

20 DEAD FROM SHELLING

HENDAYE, Franco - Spanish Frontier, July 20—(A P)—Twenty persons were killed and more than 100 injured in insurgent bombardment of Tarragona, Barcelona dispatches reported today.

A Dandy String Of Bass

This fine string of small-mouthed black bass was caught by Jesse Airress, 571 Reid street at Chemong Lake over the week-end. The largest was an ounce short of seven pounds, another was two ounces less than five pounds, while the remaining two were of average size. (Examiner Staff Photo.)

Ancient Gibraltar Pact Is Dusted Off For Study

British Officials Wonder If 1713 Deal Allows Franco's Guns On Spanish Coast

MENACE FORTRESS

LONDON, July 20 (C.P. Cable)—From the dim days of two centuries ago the musty Treaties of Utrecht have suddenly been called to play their part in the Spanish Civil War.

To Canada they are known mainly as the treaties under which France ceded Newfoundland, Nova Scotia and the Hudson's Bay territory to England. But it was under one of the treaties of Utrecht, signed July 13, 1713, that Spain ceded Gibraltar.

Now, 224 years later, legal experts in Whitehall are poring over the Treaty of 1713 to see whether it confers any right on General Franco to place big guns on the Spanish coast, bringing Gibraltar within their range.

The treaty is vague. In those days, with Hitler and Mussolini and Franco still in the hazy future, Spain merely undertook not to put any "empechment" in Britain's way at Gibraltar. But does "hindrance" include howitzers? There's the point for the legal experts.

Franco's guns lately have been causing uneasiness in London. Rumor has it they are German 12-inch howitzers, capable of dominating Gibraltar. Official information is they are of smallish calibre. Viscount Cranborne, Under-Secretary for Foreign Affairs, informed the House of Commons last night that in the view of military experts Franco's guns did not constitute a military menace to Gibraltar.

ALL QUIET TODAY ON STRIKE FRONT

No New Developments In Controversy—Pickets Are At Their Posts

All was quiet today in the encampments of both the management and the strikers of the Dominion Woollens and Worsteds. Strikers continued uneventfully their picket patrols at the Bonner-Worth and Auburn plants, having re-affirmed their determination to stick to their guns at their rally on the Market Square Monday evening. Plant officials had nothing to add to the brief statement refusing further consideration of proposed wage increase agreement handed the strikers' bargaining committee during the afternoon.

Forty Bonner-Worth pickets appeared at the plant early this morning and booed the handful of workers who entered the buildings along with supervisors. The picket numbers quickly dwindled, a dozen remaining to lounge about the picket tent.

A similar quiet prevailed at the Auburn plant, strike leaders paying periodic visits to the scene during the day.

A general strike meeting had been called for nine o'clock today in order that strikers might hear the result of the meeting of the bargaining committee with the management Monday afternoon. Only a small informal group heard the report, already well known to all, that the company had declined to call a special directors' meeting for further consideration of the strike demand for an increased wage agreement.

Indians Adopt Whites As Tom-Toms Beat

Brampton, Ont., July 20 (CP).

INDIAN CEREMONIAL DANCES to the sound of the tom-tom were staged last night on the Kenneth Davidson farm in the Brampton district, near Toronto, as four white men were initiated into the Cayuga tribe.

Mayor W. D. Robbins of Toronto and Grey Owl, noted Indian naturalist, took part in the proceedings as members of the six Nations tribe held the pow wow of the Chinguacousy Council, mother council of the Indian Association of America.

The four white men to become chieftains were Dr. F. S. Hutchison, Dr. D. C. Heggie and Richard Jennings of Brampton and J. J. Susmuth of Toronto.

DOMINION READY TO ASSIST PRAIRIE IN DROUGHT PLAN

Block Of 100,000 Square Miles To Be Set Aside In Saskatchewan For Grazing

SHIFT MANY SETTLERS

OTTAWA, July 20 — (CP).—The Dominion has given its assent to a permanent long range policy to cope with the drought menace in the Prairie Provinces. Details of that policy include setting aside of great tracts of land in each of the provinces to be turned back into prairie grass against such an emergency as exists this year, when in many districts there is not enough forage to keep cattle and horses alive.

Hon. J. G. Gardiner, Minister of Agriculture, gave a hint of government's decision yesterday, when he said his colleagues had accepted plans he brought back from the West recently. He will return to the West this week-end to supervise arrangements for carrying out the policy adopted to handle the situation and lay the foundation for carrying out a permanent policy. The Dominion is co-operating with the provinces in the undertaking.

Three types of land in the drought-stricken areas confront the Dominion and Provincial governments. A definite policy, it is learned, has been decided in regard to each.

Clay Never Blows Away

The first type is the rich clay lands running often more than 100 feet deep and can therefore never be blown away. These lands will always produce crops in abundance when given reasonable rainfall. As a permanent policy the government feels it is understood, it can do nothing with these farms. The occupants in good years must make provision themselves for inevitable drought years.

At the other edge of the scale are the poor lands, lands in many cases which never should have been settled. This type of land is being depopulated.

Between these types are the reasonably fertile lands in which protection must be given in times of drought. This protection will be in the form of irrigation and large grazing lands set aside for times of emergency.

A block of grazing lands containing 100,000 acres is planned for Sas-

(Continued on Page 5)

JAP ARTILLERY GOES IN ACTION EDGE PEIPING

Gunners Wait Over Two Hours After Ultimatum Expires

PLANES DROP WARNINGS

City's Population Told To Flee —Chinese Troops Stand Firm

TOKYO, July 20 (AP). Japanese artillery was reported today to have wrecked the towers of the walled town of Washington, western suburb of Peiping on the Yungting River, shortly after an ultimatum demanding evacuation of the 29th Chinese army had expired.

Domei (Japanese) News Agency reported from Fengtai, Japanese field headquarters in North China, shells started bursting in the heart of the positions held by the 37th Chinese Division at 2.30 p.m. The zero hour had been set at noon.

Four ranking members of the Japanese cabinet were in session to consider action to settle the crisis in Sino-Japanese relations.

The news agency declared Japanese troops were continuing to advance. Wanpinghsien is located just north of the Marco Polo bridge of marble where the first clash occurred July 7.

Before the artillery bombardment began Domei reported, Japanese planes flew low over the district, dropping leaflets warning the populace to evacuate.

SHANGHAI, July 20—(AP).—The Domei (Japanese) News Agency reported Japanese artillery opened fire on Chinese positions west of Peiping at 2.30 p.m. to-day, 2½ hours after an ultimatum demanding Chinese evacuation of the area had expired.

The Japanese North China garrison had warned the commanders of

(Continued on Page 8)

TRAFFIC POLICE TO "TIGHTEN UP"

Hepburn Orders Excess Speeding, Cutting In, Slow Driving Stopped

TORONTO, July 20 (CP) — In conjunction with Ontario's government's intensified highway campaign, Provincial Police Highway Patrol Officers have been instructed to "tighten up" enforcement of the Highways Act, Premier Hepburn said today.

Mr. Hepburn said the co-operation of all the daily and weekly newspapers of the province was being invited to assist the campaign which the department is inaugurating. At the same time provincial officers have been instructed to impose more stringent regulation of traffic. Excessive speeding, "cutting in" and abnormally slow driving are the offences to which the attention of the officers is particularly directed.

SUCCEEDS R. W. SCOTT

PRESTON, Ont., July 20.—(CP)—W. A. Schwartz, of Petrolia, was selected superintendent of the Preston Light and Water Commission at a special meeting last night. Schwartz will succeed R. W. Scott, manager of the local commission for the past two years, who was relieved of his duties at the last meeting in June. His salary will be $2,400 a year.

Grandi Declares Step Is Essential Before Troops Go

Move Is In Direct Opposition To Anglo - French Stand

EDEN'S WARNING

Tells Commons Plan Must Stand Or Fall As Whole

LONDON, July 20 (CP-Havas).—Italian Ambassador Dino Grandi today demanded recognition of the belligerency of both sides in the Spanish civil war before withdrawal of foreign volunteers from Spain.

His demand was voiced at today's session of the non-intervention subcommittee which met to consider amendments to the British proposal for ending the "hands-off-Spain" deadlock between the Anglo-French and Italo-German positions.

The Italian move was in direct opposition to the Anglo-French stand that withdrawal of foreign volunteers must be underway before belligerency rights are accorded.

Foreign Secretary Eden warned in the House of Commons yesterday that the plan "stands or falls as a whole' and that "any attempt to modify it except in points of detail will upset its balance and destroy its usefulness."

Seer Nations Moving To Arctic Some Day

Seattle, July 20 (AP).

MILLIONS OF the white race some day will find an invigorating home in the Far North, a scientist about to embark on his fourth Arctic research trip predicted to-day.

"The population of the world is steadily increasing at about the rate of 20,000,000 people a year," Dr. Victor E. Levine of Omaha told interviewers. "In years to come new areas will have to be opened up for human habitation.

"The vast expanse of the Arctic can and will in the future be occupied by millions of white people living in health and comfort."

FINDING OF BODY LEADS TO FEARS 2 MORE DROWNED

Fliers Expected To Aid Search Of Detroit River After Boy, Girl Missing Week

VICTIMS LEAKY BOAT?

WINDSOR, Ont., July 20.—(CP)—While funeral services were being held here today for Antoinette Langlois, 22-year-old drowning victim, of Windsor, intensive search for the bodies of two other drowned was being carried on over Lake St. Clair.

Identification of a body found in Lake St. Clair Sunday as being that of Margaret Mahon, 18, of Detroit, started a search for the bodies of her brother, James, and Mary Rose Johnston, 21, also of Detroit. The trio went to the Lake Friday and indications are that they were all drowned, probably trapped in a leaky rowboat. Selfridge Field fliers were expected to join in the search.

Miss Langlois' body was identified by her brother, Eugene Langlois, assistant city treasurer. The body had been recovered from the Detroit River at Ecorse a week ago today.

Margaret and James Mahon, are daughter and son of Ray E. Mahon, common pleas court clerk, at Detroit.

On Friday Miss Mahon, accompanied by her brother and Miss Johnston, went to the cottage of James Hickey, Detroit, for the week-end. Hickey is an uncle of the Mahons.

The cottage is five miles north of Mt. Clemens on Anchor Bay. The fact that the three were missing was revealed by Mr. and Mrs. Arthur B. Johnston, parents of Mary Rose, who went to the cottage to learn why their daughter had missed a scheduled radio appearance.

Tweedsmuir Off On Arctic Venture

EDMONTON, July 20 (CP) — Lord Tweedsmuir and his party left here today for the start of his adventure into the Arctic, a journey on which he will make the longest flight ever made by the King's personal representative in Canada.

Eight members of the vice-regal party were board their private train as it started for Waterways, Alta., end of steel and head of the giant waterway that will carry Lord Tweedsmuir and three of his staff to Aklavik, near the mouth of the Mackenzie River, to Herschel Island in the Beaufort Sea and across the Yukon boundary.

England will urge wheat growing.

POISON SUSPECTED IN DOUBLE DEATH

Find Young Husband In Pool Of Blood, Wife Nearby Badly Bruised

NEW YORK, July 20 (AP). — Police, pursuing a murder theory, awaited an autopsy today on the bodies of a young couple found dead in their home last night under strange circumstances.

The couple, George Chinery, 28, and his wife, Ella, 25, apparently had been dead for several days.

Chinery lay in a pool of blood in the bathroom. The body of his wife, clad only in underwear, was in an adjoining room. Her body, said Police Captain James Smith, was covered "from head to foot" with bruises.

Police, mystified by the exact cause of death, investigated the possibility the couple had been poisoned.

ROEDIGER'S SON REPORTED FOUND

Said To Have Been Interviewed By Provincial Police

TORONTO, July 20 — (CP) — George Rodgers, son of George Fritz Roediger, convicted bigamist and thief, was reported to-day to have been located and interviewed in Toronto by provincial police. Authorities, however, refused to confirm or deny the report.

The son of the much-married Roediger had been the object of continent-wide search by Canadian and United States police, who sought him for questioning in connection with the disappearance of one of his father's wives. The missing wife is Mrs. Christina Mackenzie, whom Roediger married in Allandale, Ont., in 1935.

He brought her to Toronto to live in Vaughan Road house shortly after they were married. Mrs. Mackenzie disappeared and Roediger later went West. Last week, he was sentenced to nine years in penitentiary when convicted in Winnipeg of bigamy and theft, the result of his marriage to a McTavish, Man., woman.

The son, known as George Rodgers, had worked from July until December, 1935 as a handyman in a sports goods store here. Rodgers was said to have gone to the United States early in 1936.

Last night police announced that Roediger had tried to obtain a large, empty packing case from his son's place of employment at the time he was living here with Mrs. Mackenzie.

JUST ANOTHER ACCIDENT

BROCKVILLE, Ont., July 20 — (CP)—A coroner's jury last night found accidental the death of Howard W. Miller of Mallorytown who died in hospital July 13 after being injured when a car, in which he was a passenger, missed a curve.

Raymond Efferman, driver of the automobile, Miller's wife and Miss Maysie Davis, passengers, were also injured.

Famed Conqueror Of The Ether Marquis Marconi Dies In Rome

Busy Experimenting on Marconi-wave When Stricken With Heart Attack

IN HIS 64TH YEAR

By Andrue S. Berding

ROME, July 20 (AP).—The Marquis Guglielmo Marconi, who invented wireless telegraphy when he was only 21 years old, died suddenly today at the ancient palace in downtown Rome, where he lived and worked.

Marquis Marconi

The 63-year-old conqueror of the ether died quietly of heart paralysis. His widow, the Countess Cristina Bezzi-scala, was at his bedside. She had been called back from the seaside resort of Viareggion when he began to feel ill yesterday.

Their daughter, Elettra Elena, whose godmother is Queen Elena of Italy, remained at the

(Continued on Page 8)

Bees Battle Rector For 3 Lively Weeks

Kincardine, July 20.

A BATTLE which has been raging for three weeks was temporarily settled at St. Luke's Anglican Church in Huron Township when the rector, Rev. W. H. Hartley, was able to conduct services with customary dignity.

For the past two weeks two swarms of bees successfully vied with the rector for occupation of the pulpit and won.

Taking the bees by the horns —so to speak—Mr. Hartley and an assistant drove them out of the church late last week and on Sunday service was held as usual.

TORONTO — Premier Mitchell Hepburn said today he doubted if the province could do anything about Toronto's plea to be relieved of its share of suburban road costs. The Premier said he was 'sympathetic."

The same concession would have to apply throughout Ontario if granted to Toronto, Mr. Hepburn said.

Thief Drops $5,000 Negotiable Bonds For $10 Cash In Barrie Hotel Raid

Barrie, Ont., July 20 (CP).

POLICE TODAY LOOKED FOR the person or persons who robbed Mrs. Marguretta Bell, proprietress of a Barrie hotel, of $5,010 including $5,000 in negotiable bonds and then left the bonds behind. The $10 in cash was the only part of the loot not found in the tub of an unoccupied bathroom in the hotel.

The bonds and money were taken from a bureau drawer in Mrs. Bell's room. Police believe the theft was committed by someone familiar with the premises.

200,000 Troops Lock In Battle As Struggle For Madrid Rages

Franco Pours Seasoned Warriors Into Breach To Retake Government Gains

HEAVY AIR BOMBINGS

MADRID, July 20 (AP) — Rival armies, each believed to have 100,000 men in action, fought the destiny of Spain today in the sixth day of the greatest encounter of the year-old civil war—"The battle for Madrid."

Confronted by seasoned reinforcements drawn by Generalissimo Francisco Franco from less active fronts, the government command speared back of the Insurgent lines west of Madrid with aerial operations calculated to demoralize the fresh troops and shatter their lines of supply.

Government bombers dumped heavy cargoes of explosives on Navalagamella by four raids in yesterday's operations alone. Thousands of Insurgent troops were being sent to the Valdemorillo and Quijorna sections in an effort to pinch off a 100-square-mile pocket which government troops had carved out of Insurgent territory in a two-week offensive.

Navalagamella, the strategic point from which Insurgent infantry attacks were being launched against the western flank of Gen. Joe Miaja's salient, is a small town of a few adobe house.

Navagamella, western extremity of an equilateral triangle formed by its lines to the Valdemorillo and Quijorna sectors, is about 30 miles from Madrid and about five miles from each of the other two towns

(Continued on Page 8)

Record and Forecast of Weather

LOCAL TEMPERATURES

Night	—Yesterday—		
Low.	Noon.	Highest.	Lowest
53	85	85	52
This date last year	77		55

An unusually wide temperature range of 33 degrees was noted yesterday, from 52 to 85. From the high mark of 97 on July 8, there was a margin of 45 degrees.

Lower Lake Region— Fair and warm to-day and Wednesday; moderate northeast winds to-day, becoming variable on Wednesday.

Georgian Bay — Fair and warm to-day and most of Wednesday; moderate variable winds to-day, shifting to south-west on Wednesday.

Northern Ontario — Mostly fair and warm; possibly showers over north portion. Wednesday: Fresh south-west winds; mostly fair and warm; possibly scattered thundershowers.

Ottawa, Upper and Lower St. Lawrence Valleys—Moderate variable winds; fair and warm to-day and Wednesday.

Lake Superior — Moderate to fresh south-west winds; fair and warm; possibly local thundershowers to-night. Wednesday: Fresh south-west to west winds; partly cloudy, probably scattered thundershowers.

Manitoba—South-west to west winds; partly cloudy and warm, with local thundershowers.

Saskatchewan — Partly cloudy, with somewhat lower temperature and probably scattered showers.

London, 8 a.m. — Temperature, 64; cloudy, calm.

BRIGHTON MAN CHANGES PLEA DENIES ARSON

Mountenay Claims He Signed Statement Without Knowing Contents

HEARD OTHERS PLOTTING

Wife Admits She Knew House To Be Fired, But Not The Exact Time

COBOURG, Ont., July 20 (CP).—Although he pleaded guilty Friday to a charge of arson, George Moutenay of Brighton denied his guilt when he took the stand yesterday to testify in connection with the charge of arson faced by his wife. Mountenay declared he signed a statement without knowing its contents and denied he had been responsible for the fire.

Mountenay testified his wife, Mr. and Mrs. James Thompson and Mrs. Cynthia Tyler, all of whom face arson charges, had discussed setting fire to the house of Marshall Tyler, occupied at the time by Mr. and Mrs. James Thompson.

"My wife told me they wished to burn the place, sell the land, and along with the insurance money pay off the mortgage and other debts and buy two farms, one for the Thompsons and one for ourselves. They wanted me to burn it," testified Mountenay.

Witness said that when the fire took place he was drawing wood and had nothing to do with setting it on fire. On the day before the fire, he continued, he heard "James Thompson and them saying that they had everything packed in the house, ready for the fire. Mr. and Mrs. Thompson, Cynthia Tyler and Mrs. Mountenay were talking a great deal before the fire," added Mountenay.

Inspector D. H. Craig of the Fire Marshal's department told of Mrs. Mountenay giving him a statement some days after the fire.

Accuses Her Husband.

The night of the fire she and Mrs. Thompson were returning from a village store to find the house in flames, and Mrs. Thompson cried, "George did it," according to Inspector Craig.

Mr. and Mrs. Thompson, Cynthia Tyler and herself had spoken of setting the house on fire after the insurance had been taken out, he quoted the woman as saying.

"I knew that the house was going to be set on fire but not when. The morning after the fire my husband told me that he had set the place on fire. Later I notified the police," was Mrs. Mountenay's statement, said Craig.

Craig and Constable Frank Atkinson were questioned by A. J. Skeans, defence counsel, regarding the circumstances under which the statement had been obtained. Judge O'Connor ruled the statement admissable and court adjourned at this point until next Monday.

Pimples Kill Romance

Many shattered romances may be traced directly to ugly skin blemishes. Why tolerate itchy pimples, eczema, angry red blotches or other irritations resulting from external cause when you can get quick relief from soothing Peterson's Ointment? 50c all druggists. Money refunded if one application does not delight you. Peterson's Ointment also soothes irritated and tired feet and cracks between toes. Free sample. Peterson Ointment Co., Dept. GT-102, Fort Erie North, Ont.

Summoned To Court Letting Dog 'Roast'

Hamilton, July 20.

A QUEEN CITY RESIDENT, who is said to have left a wire-haired terrier locked in his car for five hours at the beach recently, when the mercury was above the 100 mark, has received a summons to appear in Police Court Friday on a cruelty to animals charge. Pending the hearing of the case, local authorities this afternoon refused to divulge the identity of the person involved.

All windows were up and the machine was locked, and there was no way to afford relief to the animal, it was reported. The dog was suffering because of the intense heat and a bright sun was beating down on its glass prison, while the owner was bathing in the cool lake near the canal.

FEAR FARM HAND IS LOST IN SWAMP

Employer Believes Missing Man May Be Suffering Recurrence Of Shell Shock

WINGHAM, July 20.—Fear that Hugh Russell, 42-year-old farm-hand and returned soldier, is lost in a treacherous swamp in what is known here as the Alps, is being entertained here. Russell was said to have been acting strangely when he disappeared from the home of his employer, Nelson Pickells, Sunday night, and when he did not return to his work Monday morning, a search of the swamp in the vicinity of the Pickells farm showed he had slept in the swamp overnight. It is feared he may be suffering a recurrence of shell-shock.

The farm is on the Alps in the Township of Culross, in a district where there is particularly treacherous land with many morasses and bog holes.

Russell, a former Barnardo Home boy, and said to have suffered shell-shock during the war, came to work for Nelson Pickells last Christmas. He ate his dinner on Sunday night, but, it is reported, acted in a strange manner and without any comment left after the meal for the swamp. The Pickells believed he was suffering melancholia, and did not worry until he failed to return. He is about five feet six inches tall, has jet black hair, a swarthy complexion and is very thin. When he disappeared he was wearing a white helmet, dark overalls, a dark blue shirt and horn-rimmed spectacles.

13 Children Hurt As Car Overturns

SALTCOATS, Sask., July 20—(CP)—Thirteen children between six and 18 years of age were recovering today from injuries received in a highway accident yesterday five miles south of this town, 125 miles northwest of Regina.

All were occupants of an automobile that struck loose gravel on a curve, skidded, broke its steering gear and rolled over. Most seriously hurt were Peter Wilson, 13, broken leg; Travis Throvaldson, 9, broken wrist; Walter Thorvaldson, 6, severed leg artery.

Jim Mollison, the English flyer, has joined the Oxford Group Movement.

Over 100 Injured In Gasoline Tank Blaze

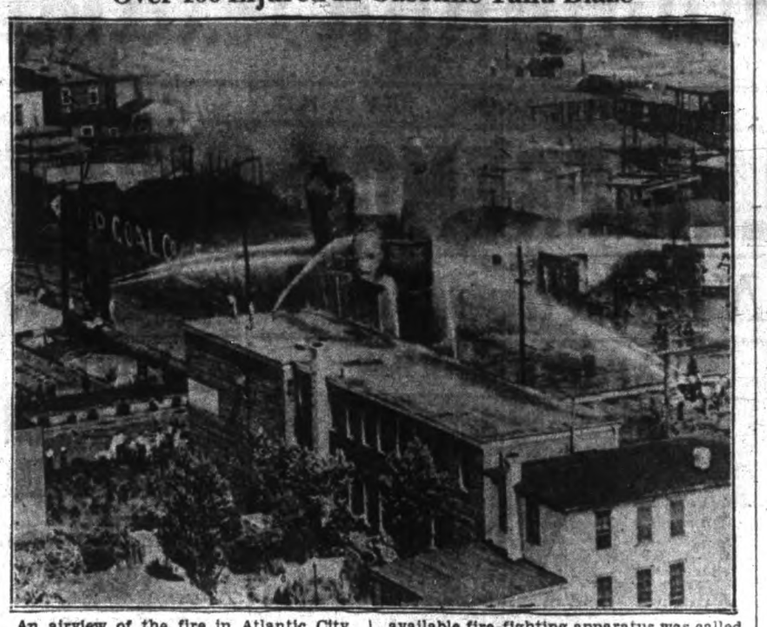

An airview of the fire in Atlantic City, N. J., in which more than 100 persons were injured, some seriously when 40,000 gallons of gasoline exploded and shot skyward from storage tanks at an oil company plant. All available fire-fighting apparatus was called to fight the blaze. No accurate estimate of damage has yet been given, but the loss is believed to run into hundreds of thousands of dollars. Fire hoses can be seen playing on the fire.

ONE DEAD, SIX HURT IN HEAD-ON CRASH

Honeymoon Couple Among Victims Taken 14 Miles, Rough Road, Kincardine Hospital

KINCARDINE, Ont., July 20.—(CP)—One man was dead and six other persons were in hospital, one with serious injuries, today following a head-on crash of two automobiles on a hill top near this Lake Huron town yesterday. The cars, one with a honeymooning couple in it, collided on the Blue Water highway near Underwood, 14 miles north of here.

C. Reginald Bear, 41, London (201 Huron street), died some hours after the accident in hospital here. Reported in a serious condition with head and internal injuries, a fractured arm and a fractured leg, was Mrs. W. J. Connolly, 55, Watford, Ont.

Also in hospital were Mr. Connolly; T. A. Muir, 41, London (218 Renwick avenue); Miss Grace Day, 31, London (2 Thornton avenue); John Young, 66, Hamilton (117 Grosvenor North). Muir and Connolly were the drivers of the cars.

The honeymooners, Mr. and Mrs. Connolly, and the other injured were brought 14 miles of rough passage over road under construction to hospital by various vehicles. Some were taken by ambulances from Tiverton and Port Elgin. One was brought in a cabin trailer owned by W. Lott, Oshawa, Ont.; others in a bakery truck, with Gerald Cole, Underwood, standing on the back bumper to hold the door shut so the injured would not fall out.

Passing motorists rendered assistance before doctors arrived.

COSTLY BILLING

$3,200 Item in Hydro Handling Baffles Riverside

RIVERSIDE, Ont., July 20 (CP)... Billing of Hydro accounts cost this suburban Windsor town $3,200 or more than doubel the cost of any municipality of its size in Ontario, according to Mayor George Scott.

"There's not a town of this size in the province that pays more than $1,200 for billing," Mayor Scott said. "I don't know what's the cause of it."

CYCLONE IN WEST

Saskatoon Hanger and Many Barn Buildings Damaged

SASKATOON, July 20 (CP)—Damage lay in the wake today of a storm of cyclonic proportions that hit that Saskatoon district late yesterday and brought dust, hail and rain.

Damage estimated at $400 was caused to the roof and one side of the hangar at the Saskatoon airport. All farm buildings except the house and main barn were destroyed on the farm of Tom Lavell, 13 miles northwest of Saskatoon.

SPECIALIST PASSES

BUFFALO, N.Y., July 20 (AP)—Dr. John D. Fligg, 77, chief of staff at the Charity Eye, Ear and Throat Hospital of Erie County, died yesterday. He was born in Morrisburg, Ont., July 16, 1860, and held degrees from McGill University, Montreal, and Edinburgh University, Scotland. He formerly was professor of anatomy at Niagara University, Niagara Falls.

Hawaii plans to spend $200,000 in improving all airports on the island.

SPANISH CONFLICT STARTS 2ND YEAR STILL IN DOUBT

27 Nations Still Fight To Keep It Confined Despite Outside Meddling

ARMS MOSTLY FOREIGN

Spain's one year of civil war, a second Great War in miniature, has brought death to hundreds of thousands—some say 1,000,000 and disturbing fears to the rest of the world.

The second year of bloodshed and ruin opened with the conflict still in doubt.

A year of war has darkened the world and brought no decision. Instead it had made greater the problems of how to stop war and how to prevent it from spreading.

Twenty-seven nations, led by Great Britain, still confer on means to isolate the Spanish conflict and keep the outside world neutral.

The war has been kept within Spain, but not the bitterness. Statesmen still fear it will spread.

Spain is the world in miniature to military experts and diplomats. The strife is between the "Left" and the "Right". The Left faction ranges from Liberalism to Communism. The Right includes Moderates, Monarchists, Fascists and supporters of a state church and a landed gentry.

It started July 18, 1936, when General Francisco Franco headed an uprising in Spanish Morocco. It spread quickly to the Continent, where four-fifths of the army joined the insurrection.

Trouble had brewed for years. Social and political unrest unseated King Alfonso in 1931, and brought a republic. Both the Left and the Right had been in power alternately since, but neither was strong enough to control the 25,000,000 people whose many, varied leaders preached new ideas.

The Touch-Off

Riot ruled at times. Political gunmen roamed Madrid streets in the month before the war. On July 13, 1936, Jose Calvo Sotelo, Monarchist leader, called chief of the Fascists, was taken in an automobile to a suburb and killed. Five days later came the insurrection.

Quickly Franco brought the Spanish Foreign Legion, fierce fighting Moors, and the pick of the regular army from Morocco to Spain.

Franco had an army but lost the navy. Officers tried to put their craft on his side, but most crews imprisoned them. Some were tossed overboard.

Driving northward, Franco's forces split Spain. On the northwest coast, the Basque country around Bilboa and a strip from Oviedo to San Sebastian held out along with the Spanish Central Government of Madrid. Half of that 100-mile coast country, 25 miles deep, still is unconquered. Otherwise Franco has the western half of Spain.

Siege of Madrid

The "Left," with only some militia and the air force, dug in at Madrid. Slowly Franco's insurgents moved toward it. Bombing began from the air August 24, and a tight siege on November 7. The capital was moved to Valencia on the latter date.

It was the "People's Army" that defended the city. They dug trenches in streets, built barricades with sandbags and the ruins of buildings knocked down by insurgent artillery or wrecked by bombs.

Franco's troops drove into the suburbs of the city on the north. Several thousand men captured the Clinic Hospital in Madrid's University city and the survivors still hold that shattered fortress.

Men joined the Madrid Government and fought from trenches on other battlelines as well. The Citizens' Army fought while newly-formed militia drilled. Then slowly the government organized and trained troops. A new army was built in the year of fighting.

Men of many countries joined both sides. Russians and French were numerous with the "Left" of Madrid. Many volunteers came from the United States and some from Canada.

Thousands of Italians and Germans joined the insurgents. They came also as "volunteers" but they had the goodwill of the Italian and German governments. Fascist states anxious to prevent a trend toward Communism in Spain.

Admittedly it is a foreign war because airplanes, tanks, guns ammunition and men came from outside and to both sides.

Few Major Battles

There have been few big battles in the modern sense. Occasionally tens of thousands have been engaged but, probably in all Spain there are less than 1,000,000 men under arms, scattered on a dozen fronts and often inactive.

Heroism has been at a high pitch in several notable cases. Chief of these was the 72-day siege of the Alcazar at Toledo, Spanish military academy, where the cadets declared for the insurgents. They refused to surrender even after Government troops exploded three mines under the great pile of masonry. They fought until Franco's army captured the city and relieved the weary, starving, thirsty 1,200 men, women and children who survived.

Bilbao, Basque government stronghold, stood firm for a month under almost constant bombing and shelling, while relief ships brought food and other vessels took out thousands of the sick and aged, women and children to England and other countries.

ATTENDANCE INCREASES

SAINT JOHN, N.B.—(CP)—High School attendance here has almost doubled in the last ten years. Pupils enrolled at Saint John High in September, 1927, numbered 606, and the total in September, 1936, was 1,041. The 1937 graduating class of 214 was the largest in the school's history.

FINDS A RACING PIGEON.

NORTH BAY, Ont., July 19 (C.P.)—J. S. Hawkins is holding a racing pigeon, found in the back yard of his home and inscribed AU-37, Buffalo, 628. One of the bird's wings was clipped when Hawkins found it and it is thought possible the pigeon was left here by a tourist.

Diamond cutters and polishers of Belgium are busier than for some time.

One swallow doesn't make a summer... BUT IT DOES MAKE A PERMANENT FRIEND FOR

SALADA TEA

3A

One Law for the Rich . . .

THERE are perfectly sincere reformers who agree with the majority of level headed people in opposing prohibition, with its attendant evils; but who are inclined to prefer a system whereby brewed malt beverages could only be obtained in sealed cartons after the purchase of a permit.

These people, we are sure, all have comfortable homes where they can entertain their friends. For them, also, the price of a permit means as little as the price of a glass.

But are they not forgetting the less fortunate members of the community? There is abundant medical evidence that those engaged in hard manual labour obtain real benefit from a glass of beer after the day's work. Yet it is just these people who were debarred from the opportunity of obtaining legally a single glass of beer by the former restrictions.

After all, abuse is considerably less probable in a public place, under government control.

Public opinion is a strong weapon and one which inevitably will make for moderation if it is given a chance.

That after all is the British way! Just as it would be against the British tradition to withhold from the poor, privileges that are accorded to the rich!

● *This advertisement is inserted by the Brewing Industry in the interest of a better public understanding of certain aspects of the problems of temperance and local option.*

A Home Improvement Plan

"You know this Home Improvement Plan?" said Mr. Picobac, helping himself to a match from the manager's desk. "Well, it's got me into a jam."

"How's that?" asked his friend, Mr. H. B. "Pete" Christie, bank manager and financial counsel.

"I saw about it in the paper and showed it to Mrs. Picobac, and I said it might be a good time to put in one of these improved inglenooks they have nowadays to smoke in. You know—with a brick fire-place and seats at each side for a pal or two."

"And what did Mrs. Picobac say?"

"She thought it was just the time to modernize the kitchen like the magazine pictures," chuckled Mr. Picobac. "So we had to compromise . . . we compromised on the kitchen, and I'm here applying for a Home Improvement loan for $300."

"I think you are wise," said the manager. "That kitchen will give her a lot of pleasure—and you don't need any special place to smoke Picobac in."

"Yes," said Mr. Picobac, his face wreathed in smiles. "Picobac's a mild, cool, sweet smoke in a pipe—anytime, any place!"

Try the New Sliced Plug
IN THE VEST POCKET TIN
15¢

IMPERIAL TOBACCO COMPANY OF CANADA, LIMITED

"IT *DOES* TASTE GOOD IN A PIPE!"

Picobac

GROWN IN SUNNY, SOUTHERN ONTARIO

District School Reports

DUTCH LINE SCHOOL
S.S. NO. 8, PERCY

Jr. IV to Sr. IV—Alexas Faux, rec.
Sr. III to Jr. IV—Rachel Thompson, pass.
Jr. III to Sr. III—Arnold Thompson, hon.; Pat Barry, pass; Willie Barry, rec.
Sr. II to Jr. III—Glen McMaster, pass; Martin Faux, pass; Elwood Seabrooke, pass.
Jr. II to Sr. II—Gordon Dunlay, hon.
Sr. I to Jr. II—Rita Barry, hon.; Mary Dunlay, pass; Bernard Faux, pass.
Jr. I to Sr. I—Gwendolyne McGee, hon.; Billy Johnston, hon.
Donna E. Nelson, teacher.

FAIRVIEW SCHOOL
S.S. NO. 14, CAVAN

V—Wilma Armstrong.
Sr. IV—Donald Pritchard.
Sr. III to Jr. IV—Doris Falls, 74; Mary Larmer, 70.
Sr. II to Jr. III—Alvin Tate, 87 (hon.).
Jr. II to Sr. II—Kenneth Hutchinson, 54.
Sr. I to Jr. II.—Betty Hutchinson, 86 (hon.); Lawrence Larmer, 77 (hon.); Joe Falls, 72.
Murray H. Belch, teacher.

HARWOOD SCHOOL

Honours, 75; pass, 60; recommended, 55.
Lower School candidate—Terris Cheyne.
Entrance candidates—Thelma Aldridge, Osler Burrison, Orba Calcutt, Lettice Drope, Florence Shearer, Jean Shearer.
Jr. IV to Sr. IV—Jim Blastorah, 68; Elmer Young, 66; Charles Houghton, 63; Mary Callahan, 60.
Jr. III to Sr. III—Shirley Drope, 78; Garnet Linton, 75; Reta Bell, 69; Stuart Shearer, 67; Madeline Aldridge, 65; Jim Callahan, 64; Keith Young, 57.
Sr. II to Jr. III—Noreen Tuck, 73; Audrey Isaac, 70; Jeanea Aldridge, 66.4; Sheila Burrison, 66; Horace Thorald, 37.
Jr. II to Sr. II—Elmar Shearer, 78.4; Eleanor Lee, 78; Morris Shearer, 61; Elmer Harris, 56.
I to Jr. II—Marion Lee, 84; Lois Francis, 81; Betty McLean, 80.5; Fred Hill, 70; Murray Hill, 66; Merla Kelly, 64.
Sr. Pr. to First—Marie Isaac, 86; Murray Callahan, 72.
Jr. Pr. (names in order of merits)—Betty Down, Theresa Callahan, Maurice Francis.
Mary A. Lean, teacher.

S.S. NO. 17, HALDIMAND

Honors, 75; pass, 60.
Jr. IV to Sr. IV—Glady Williams, 77; Ruby Linton, 62.
Sr. II to Jr. III—Willie Skillen, 83; Allan Curtis, 72; Eileen Williams, 71.
Jr. II to Sr. II—Vera Metcalfe, 72; Sylvester Linton, 49.
Jr. I to Sr. I—Keith Curtis, 81; Garnet Linton, 56; Mary Skillen, recommended.
Sr. Pr. to Jr. I—Tressa Linton, Willis Elder, John Metcalfe.
Jr. to Sr. Pr.—Lorne Elder, Harlan Elder.
Raymond Bowen, teacher.

BURNELY SCHOOL

Jr. IV to Sr. IV—Noreen Minor, 82; Wallace Boyle, 73; Billy Beatty, 66; Peter Seymour, 66; Mary Masters, 61; Walter Eddy, 47.
Sr. III to Jr. IV—Eileen Fanning, 91; Isabelle Boyle, 73; Irene Wilson, 64; Velma Down, 62; Gordon Pratt, 61.
Jr. III to Sr. III—Clara Minor, 67; Lewis Seymour, 64; Frank Beatty, 52.
Sr. II to Jr. III—Tom Boyle, Jimmie Linton, 66; George Masters, 66.
Sr. I to Jr. II—Doris Minor, 87; Ethel Beatty, 85; Mary Agnes Boyle, 84; Elda Down, 75.
Sr. Pr. to Jr. I—Roy Seymour, 80; Muriel Seymour, 76; Neil Fanning, 75; Arnold Linton, 60.
Jr. Pr. to Sr. Pr.—Cameron Masters, 67; Jimmie Boyle, 60.
A Class to Jr. Pr.—Marilyn Taylor, 75; Leo Linton, 74.
Olive G. Ireland, teacher.

S.S. NO. 1 AND 25, ALWNICK

* absent for 1 examination.
Jr. IV to Sr. IV—Joe Kelly, 75 (h); Helen Down, 71 (p); Regina Thackeray, 70 (p); Irving Thackeray, 70 (p); Neil Edington, 69 (p).
Sr. III to Jr. IV—Velma Elder, 73; Ilex Edington, 66; Jack Maguire, 63**.
Sr. II to Jr. III—Billy Thackeray, 73; Jack Down, 72; Reginald Timlin, 71; Harold Metcalfe, 69.
Sr. I to Jr. II—Edna Thackeray, 86; Beatrice Davidson, 84; Lorne Elder, 82; Lois Sandercock, 82; Lloyd Elder, 79; Orval Edington, 74; Royce Timlin, 73; Betty Down, 67.
Primer—Jean Down, 96; Orval Williams, 95; Hayden Wellwood, 90; Eldon Timlin, 79; Marian Harvey, absent.
Helen McGee, teacher.

S.S. NO. 2, SOUTH MONAGHAN

P. stands for passed; r, stands for recommended.
To Sr. IV—Helen Moncrief (p), 72; Doris Finnie (r), 56.
To Jr. IV—Margaret Fisher (absent for exams.); Robert Fisher (p), 63; Gerald Finnie (r), 56; Marie Moncrief (r), 56.
To Sr. III—Kenneth Patton (absent for exams); Walter Fisher (r).
To Jr. III—Joan Pue (p), 69; Audrey Beebe (p), 60; Donald Patton (r), 45.
To Sr. II—Eric Beebe (p), 72.
To Sr. I—Norman Pue (p), 70.
To Jr. I—Keith Finnie (r), 58.
Primer (Sr.)—Audrey Patton.
Primer (Jr.)—Velma Barnard.
Entrance recommendation—George Moncrief, 71.
Special Prize Winners
Good conduct—Eric Beebe.
Industry—George Moncrief.
Good manners and deportment—Joan Pue.
Tidiness of person and property—Helen Moncrief.

NOX KIDNEY FLUSHERS

The right way is the only way. If you suffer from kidney trouble, treat them the right way. Flush them with (NOX) KIDNEY FLUSHERS. They wash the bladder, kidneys and urinary tract; at the same time the whole is made antiseptic. No more getting up at nights; swollen limbs go down; rheumatism and that burning sensation and backache is removed. There is only one (NOX) KIDNEY FLUSHERS, and each package contains one month's treatment. Price One Dollar at druggists or direct from the Nox Laboratories, Bay St., Toronto. Your kidneys will be regulated like a clock. NOX KIDNEY FLUSHERS act as a mild laxative, removing bile from the liver
Sold only at Bond's Drug Store.

New Twin-Motored Monopl ane Built For Polar Flight

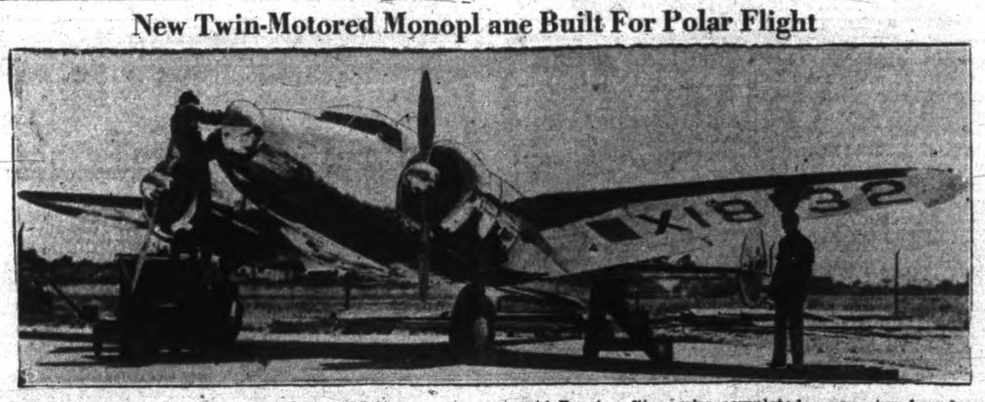

Sometime during July this year James Mattern, courageous flier, expects to be winging his way across the North Pole on a solo flight from Oakland, California, to Moscow Russia. He will use this fast, new $100,000 twin-motored monoplane and will travel the same route as that of the intrepid Russian fliers who completed a non-stop hop from Moscow to United States recently. The aeroplane, with a cruising range of 5,000 miles, will be refueled over Alaska. Mattern, essaying the flight in return for the Russian fliers' visit, may travel alone with a robot pilot to aid him.

Good sportsmanship—Gerald Finnie.
Best garden—Doris Finnie and Margaret Fisher.
General proficiency (tie)—Helen Moncrief and Eric Beebe.
Mary E. Sharpe, teacher.

"THE BRICK"
S.S. NO. 3, SOUTH MONAGHAN

Hon., indicates honours.
*, indicates passed provisionally.
Fifth Class—Billy Deyell (hon.)
Entrance Class (all passed on recommendations) — Rhena Smith (hon.), Donald Downs, Lenard Huggins.
Jr. III to Sr. III—Cecil Downs (hon.), Arthur Beebe, Yvonne Huggins*, Lloyd Huggins*.
Jr. II to Sr. II—Jimmy Deyell (hon.), Lucille Huggins*.
First to Jr. II—Gwen Beebe (hon.), Joe Bradshaw (hon.), Gordon Blodgett*, Ronald Blodgett*.
Primer—Gerald Deyell (hon.).
John A. Willan, teacher.

ST. JOSEPH'S SCHOOL
NO. 3, SEYMOUR

Jr. IV to Sr. II—Frances Quinn.
Sr. III to Jr. IV—Joseph Smith, Jack Smith.
Jr. III to Sr. II—Margaret Quinn, Agnes Smith, Alexander Mahoney.
II to Jr. III—Anne Quinn, Dennis Connelly.
I to II—Theresa Mahoney.
Pr. to I—Mary Quinn, Kathleen Quinn.
Frances Lynch, teacher.

MARMORA.
(Examiner Correspondence.)

MARMORA, July 19.—
Junior IV. to Senior IV.—Maurice Onuske, 76 per cent (hon.).
Senior II. to Junior III.—Allan Bell 83 (hon.), Jean Vilneff 79 (hon.), Gerald Quinn 75 (hon.).
Junior II. to Senior II. — Jean Crossen 66, Harold Crossen 60 (rec.).
Senior I. to Junior II. — Bobby Jones 84 (hon.).
Primer—Aileen Moffatt, Barbara Goodrich, Donald Bell.
H. L. Lynch, Teacher.

S.S. No. 11, HALDIMAND.

Class V.—Christopher Calnan.
Sr. IV.—Ethel Speechley (pass), Jr. IV. to Sr. IV.—Bessie Ivatt (hon.).
Sr. III. to Jr. IV.—Spencer Smith (hon.), Robert Calnan (hon.), Dorene Davidson (hon.), Doris Ivatt, Audry Baptist, Isabelle Illis.
Sr. II. to Jr. III.—Jack Calnan (hon.), Vera Massey (hon.), Betty Smith.
Jr. II. to Sr. II.—Thomas Massey, Charlie Ivatt.
Sr. I. to Jr. II.—Lloyd West (hon.), Leonard Ellis (hon.), Stachia Baptist.
Jr. I. to Sr. I.—Allynn Davidson (hon.), Lorne Calnan (hon.), Elmer Ellis (hon.).
Primer—Marcie Calnon, Douglas Smith, Jean Massey, Gordon West, Bertha Courtemanche.
Norma Nichol, Teacher.

HEALTH, BEAUTY GIRLS BACK HOME

Ousting From English Cafe For Wearing Shorts Taken As Joke By Press

MONTREAL, July 20—(CP)—A group of nine English and Scottish girls, members of the League of Health and Beauty, arrived here Monday on the liner Athenia for a tour of Eastern Canada.

Spokesman for the party, Betty Wright, answered questions concerning the time in London a short while ago when a group of Canadian girls, also members of the league, were ordered from a restaurant because they wore shorts and no stockings.

"The English papers thought it a great joke," said Miss Wright, a pretty Scottish girl. "The Canadian girls were to give a television display at the British Broadcasting Corporation, and were dressed in their shorts. Then the B.B.C. found out they were not ready for the broadcast, so the girls were taken to a restaurant to have a cup of coffee. That was when they were ordered out."

Helen Simpson of Brantford, Ont., and Mrs. Hilda March of Toronto, members of the Canadian League party, returned home on the Athenia.

SUDBURY OFFICER DIES OF WOUNDS

Murder Warrants To Be Issued For Two Men Hunted Past Nine Days

SUDBURY, Ont., July 20—(CP)—Sergeant Fred Davidson of the Sudbury police force, fired on nine days ago by a gunman, died to-day in hospital. Warrants for the arrests of the men wanted in connection with the shooting will be withdrawn and murder warrants will be issued, police said.

Davidson was shot when he came upon two men, apparently changing license plates on their automobile. Later he identified a photograph of Victor Gray as one of the pair and district residents said they had seen a man identified as Tom Ponamarenko with Gray before and after the shooting.

An intensive manhunt, directed by provincial officers and joined in by city police, bushmen and special constables, was organized after word of the shooting reached here. No sign of Ponamarenko or Gray has been seen in a week and police believe they are in hiding in the district.

Officials believe there is a possibility the same two may have been the gunmen who held up Ernest Colson, refreshment booth proprietor, near Powassan Sunday. Colson received a superficial flesh wound when he resisted the men.

Davidson's body was riddled by nine shots and his condition gradually has grown weaker. When his circulation began to drop rapidly yesterday, little hope was held for his recovery.

DR. T. MULLIGAN DIES

GRAND FORKS, N.D., July 19 (CP) — Dr. Thomas Mulligan, Grand Forks former president of North Dakota State Medical Association, died in hospital here late today of heart disease. Born in Duolin, Ontario, March 23 1877, Dr. Mulligan had practiced medicine in Grand Forks since 1904 when he graduated from University of Toronto. In 1908 Dr. Mulligan married Miss Margaret MacQuaid of Seaforth, Ont.

THE REFILL PLAN SAVES YOU MONEY

FLY-O-CIDE
KILLS FLIES

Every insect pest destroyed now eliminates the menace of millions more. Use Fly-O-Cide for sure quick results. Flies, mosquitoes, moths, ants —no insect pest can escape Fly-O-Cide. It is a *double-strength* insecticide—*guaranteed to kill.*

Refill your Fly-O-Cide containers at your druggist

Regular Price, 8 oz. size, 35c. **Refill, only 25c.**
Regular Price, 16 oz. size, 55c. **Refill, only 40c.**
Northrop and Lyman Co., Limited - Toronto, Canada

This Week Is Positively Your

LAST CHANCE

To Take Advantage of

CHERNEY BROS.

Second

Anniversary Sale!

Smart, Modern

BEDROOM SUITE

Solid birch in dull rubbed walnut finish. Fronts are richly routed into two tone finish. Large plate venetian mirrors. This price includes, chiffonier bench pair of feather pillows, sagless wire spring and pure felt mattress. Complete $69

BEDDING SPECIALS

Sagless Wire High Riser SPRINGS 4.50

Pure Felt MATTRESSES, well filled, rolled edge, with art ticking. All sizes 4.50

Drop Side DAY BEDS, complete with lovely cretonne covered mattress. Anniversary Special 9.75

"ROSEVALE" SPRING FILLED MATTRESS, contains hundreds of small tempered coils encased in layer felt, covered in good quality damask or striped ticking. All sizes. Anniversary Special 11.50

Drop Back STUDIO COUCHES, have back, arms and two cushions, opens to double or two single beds. Price 13.95

2-YD. WIDE FLOOR COVERING

Choice of patterns for a limited time. Other widths of floor coverings and rugs at reduced prices. Sq. yard ..... 29¢

COMPLETE STOCK REDUCED

CHERNEY BROS.

Complete House Furnishings

PHONE 1233 178-80 HUNTER ST.

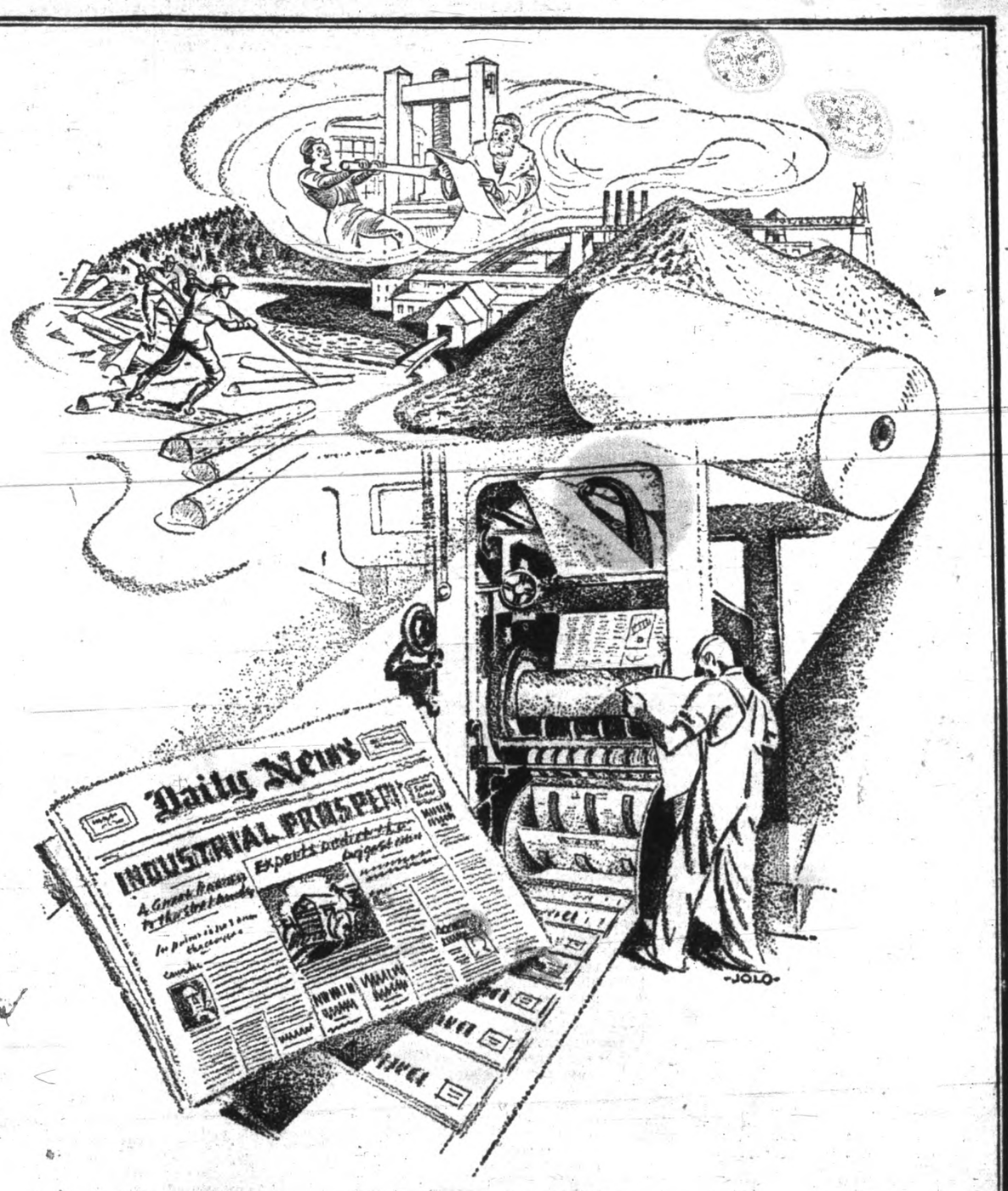

Bulwarks of Prosperity

Scarcely less important than the dependable news service they provide every day is the contribution the Canadian daily newspapers make, as an industry, to the economic welfare and prosperity of the nation.

Apart from the work of collecting, transmitting and editing news from every corner of the world, many subsidiary trades and enterprises have been established and prospered that the personal service *your* daily newspaper provides could be extended and maintained.

Directly and indirectly the daily newspapers of Canada provide employment to tens of thousands of Canadian citizens in all parts of the Dominion, from logging camps and paper mills to the printing presses of your local daily newspaper.

Today, it is estimated that more than a half million Canadians are dependent for their livelihood upon the newspaper industry.

Consequently, in addition to providing an essential service to more than two million families every day, the Canadian daily newspapers make an important contribution to the economic and industrial welfare of the nation.

* * * * * * * * *

CANADIAN DAILY NEWSPAPERS

The Examiner

The Peterborough Examiner, published each evening by Peterborough Examiner Limited. Office Hunter and Water Streets, Peterborough, Ont.

Subscription Rates: 15c per week in city, delivered by carrier; $4.60 per year by mail to outside points.

Members: Canadian Press; Audit Bureau of Circulation; Canadian Daily Newspaper Association Empire Press Union.

H. L. GARNER, Managing Director.
A. R. KENNEDY, Managing Editor.

PHONES: Editorial 1601—Business Office 1600. Private Branch Exchange to All Departments.

TUESDAY, JULY 20, 1937

Renew The Negotiations

There has been considerable discussion between the management of the Dominion Woollens & Worsteds and the committee of strikers, but for the moment nothing has been accomplished. As things stand at the moment H. Barrett, managing director of the company, seems willing to agree to almost any of the demands of the employees with the exception of union recognition and increased wages. And it is known that these two items are the ones which are uppermost at the moment, particularly the matter of wages. So the situation is just about where it was on the day when the strike commenced.

There have been a great many references made in interviews and statements published in the Examiner regarding the wages which the employees have been receiving, but they lack clarity. It would be in public interest and for better understanding if the wages were published, if not in total then a representative selection from the various departments. Mr. Barrett when conferring with the committee of employees admitted the textile industry wages were not high, and that statement we believe is correct. But exactly how high or how low is something which might well be definitely stated.

The textile industry in Canada receives tariff protection and the reason given is that it enables mills to operate which otherwise could not succeed on account of the low wages and long hours in other countries. If the tariff protection is actually doing that for the mills here then the general public is entitled to know to what extent the workers are receiving the benefit of protection. It would be useful information to have in trying to form an intelligent opinion regarding the local situation. We do not believe the workers now out on strike would have any objection to the publication of an official and certified copy of wages. Leaving the situation in its present condition is not good from any standpoint. Strikes which are stubborn are settled by negotiation and by adjustment. Production is seldom renewed by making the statement that there is nothing more to be discussed.

"I Have No Insurance"

Statistics are not necessarily dull things. Not dull when reading them brings the information that less than 44 per cent. of the automobiles on the roads in Canada carry insurance. These same statistics show that if the automobile loss is $50,000,000 in a year there is but $8,000,000 paid by the insurance companies. The uninsured motorists and their victims pay the rest.

Reading farther we come to such phrases as:

"when irresponsible people inflict damage the victims pay. . .Only a small minority of drivers are able to pay for the damage they do."

And those statistics only bear out the experience of a large number of car drivers who have had their cars injured by collision. The list is long of those who have heard the old story "I have no insurance and I have no money," which is another way of saying: "Yes, I ran into your car and it is damaged, but what are you going to do about it?"

The owner of a damaged car might take the case to court and there have been many instances where evidence is so plain that judgment would be given to the plaintiff. What next? Try and collect. Having a judgment is one thing; collecting is something else. There are a good many people who have come to the conclusion that instead of spending money trying to collect damages it is better to spend it getting the car fixed.

That looks loose. If the driver of a car appeared on the road today with 1936 markers on his car the officers would be after him in a hurry; if he were attempting to take a set of markers off ane car and place them on another he would be in trouble. The car driver is apt to be stopped any time and asked if he has a permit to drive in his possession. And yet it appears to be quite alright for the driver to take to the highway and inflict damage on person or property and then explain "I have no insurance and I have no money to pay for the damage I have done." Just why that should be allowed is something we have never been able to clearly understand.

Stupid Thing To Do

A man giving the name of Stanley Moore of Windsor was arrested by a traffic officer near Thamesford on No. 2 Highway. After which he was placed in Oxford County jail at Thamesford. Police from Windsor will arrive shortly and take him to his home town.

The charge against him is that he stole a car and also that he was driving without a permit, and it is just another case added to the long list of those who thought they were smart enough to steal a car and drive away with it. Very likely when Moore stole the car he believed he would not be arrested. If he could get away from Windsor then he would be safe enough.

But what happened? When the theft of the car was reported, then word was sent to traffic officers on all roads running out of that city. It means that officers patrolling No. 2 as far as that highway goes would be in possession of the number and a description of the car. The highway patrol system is a far bigger thing than any one driver of a car. It is behind him and ahead of him. If the driver manages to beat his way through the territory of one officer then the officer on the next beat will be waiting for him.

For that reason stealing a car is plain stupid. If one desired to drive the thing into a bush and hide it so he could go and look at it now and then his chances of detection would be less. But when he takes the stolen car out on a highway he's getting close to the end, and that is behind the bars.

He's Out $25

A farmer who admitted he was 65 years of age appeared in the office of provincial police at Sarnia, and his complaint was he had lost $25. He said he was working in a field when two gypsy women started up a conversation with him, and when the conversation was over $25 was missing from his pocket. There have been several complaints made in that area regarding the operation of gypsies and as a rule people have handed money to them "to be blessed," or others have given them some to tell fortunes only to find they had handed over more than they thought.

But the case of a farmer losing money to two of these wandering women while engaged in a "conversation" with them is something new. Money does not go popping out a man's pocket and come into the possession of some other party during the gentle art of conversation. Money comes from a pocket as a rule only when a hand goes in there and takes it out.

There is not much sympathy in the statement that people who hand money to a gypsy woman to have it "blessed" deserve to lose it, but that is a fair statement. If the farmer of 65 who applied for aid to police at Sarnia desires to indulge in conversation he better stick close to the folk at home or else speak with his neighbors. And it might be better for him to hand his money to his wife and let her put it away in the tea pot belonging to the Sunday set of dishes.

Do Away With Revolvers

When police were in session at London recently one speaker favored making a clean sweep of the revolver business. He would stop their importation and sale and then proceed with the more serious and difficult business of calling in all those which were outstanding. Decision was that the idea was a bit drastic.

Perhaps so, but unless something drastic is done there will never be anything done. The Examiner has on several occasions presented instances of guns brought into action.

Within one day there were four:

Young man in St. Thomas, 17 years of age, went to work for a farmer, and the farmer found him sleeping with a revolver under his pillow. He called provincial police, and the result is one day in jail and a sound strapping. The revolver was not registered.

Two armed and masked men broke into the store of Mr. and Mrs Frank Creeper at Plainfield, 15 miles from Belleville, but were finally driven off. The revolvers they carried were not registered. Of that we are certain.

Ernest Colson operates a filling station at Powassan, and he was shot and wounded by two masked men shortly before midnight. Those men were not carrying revolvers which had been registered.

In the village of Shedden, Elgin County, an armed bandit broke into the home of Mr. and Mrs. James Bainard, aged people. There was no shooting done, but the gun was produced to show the man meant business. He ransacked the place and took $16.10, all the money in the place, and an old gold watch. The gun which was pointed at those aged folk was not registered.

We do not know whether the officer who suggested doing away with all revolvers was far off the track. The registering of weapons served no good purpose, for they are all in the hands of people who never make use of them. It is the unregistered and unknown revolver which does the shooting.

We Don't Know the Answer

What to do with the man who comes out of prison is an old subject on which a great deal has been said but virtually nothing at all done. The reason why people are so thoroughly complacent about the question is that they think it is none of their business.

When Crown-Attorney Norman F. Newton was addressing the convention of the Police Association in London, Ont., he presented this astounding statement:

While 7,000 students are graduated from Canadian universities in a year, 75,000 persons are graduated from the country's prisons and reformatories.

We have not been able to confirm the figure used by Mr. Newton, but we take it for granted he would have figures and facts on which to base such a claim. It means that for one student finishing university there are at least ten who have completed their sentence in prison or reformatory.

We spend a good deal of time and energy certain years wondering how the country is going to absorb all the young people who are coming out of universities, but we pay mighty little attention to the far more serious problem of how the country is going to make room for ten times the number who have to make their way under the handicap of being marked as ex-convicts. The country knows well enough it has not the answer to that problem, and it also knows it has made not even a slight effort to find it.

Multiplied By Seven

Four dead and ten injured makes a total of 14, and that is what took place just a few miles from Regina when two cars met head-on. The four killed were 20, 4, 22 and 26 years of age. The ten folk hurt were all in the seriously injured class and blood transfusions were used to sustain life in two cases.

That is an unusual example of the multiple tendency in automobile accidents. There were two people driving two cars, and yet there were four killed and ten injured. That multiplied the two drivers by seven.

That is why automobile records of death and injury run high. Drivers of cars involved in smashes nearly always have other people with them. Their responsibility is thus increased but many of them never think of that.

They may have occasion to turn it over in their minds after the accident if they are then living—but it is too late.

NOTE AND COMMENT

It is stated that California plane manufacturers are five years behind in their orders and that seems a new kind of a five-year plan.

It looks as if it will be necessary to follow baseball's example and appoint an official scorer to keep track of all the strikes.

It has at last been officially decided that Mae West was really married 26 years ago. What Mr. Mae West proposes to do about it now remains to be seen.

A news picture shows Mussolini swimming in the Adriatic and strangely enough the Italian dictator is not even carrying a sword between his teeth.

When they start catching seven-pound black bass in this district it must be admitted the Kawarthas are coming back into their own.

Brantford homing pigeons covered 503 miles in a day and we must admit that we are surprised to find even pigeons that enxious to get back to Brantford.

Newark man was chasing a pickpocket and when he got back his automobile was stolen. All he needed to make it a perfect day was to have gone home to find his house burned.

There are eight different parties represented in the Czechoslovakian government which makes it easy to understand why the cabinet has been forced to resign.

A Goderich man tripped over the lawn hose when he went to turn the water off and fractured his arm in three places. We imagine many married men will make sure their wives read that particular item.

This picketing business seems to be contagious. A Sharon Pa. man who could not pay the hospital bill for his wife and child has obtained their release from the institution by staging a one-man picket.

A Nova Scotia story tells of a fish smashing a skiff and throwing its occupant into the water. We have the feeling that they would have difficulty in equalling that yarn even around McCracken's or Crowe's Landing.

Milwaukee probation officers say children are good when the weather is bad and they are forced to remain at home. A checkup of parents might disclose the fact that their conduct at home is nothing to grow enthusiastic about either.

CHORES

(By A. R. K.)

¶ There's trouble in the East, I guess, and it's nasty sort of mess, that I can't understand; it seemed Japan has called her men, to tackle Mr. Sun Sat Sen, and take away his land.

¶ The soldiers come by thousands now, to be partakers in this row, some dirty work's being done, and when they see some hostile jay, they'll nail him ninety yards away, and pop him with a gun.

¶ I cannot well just understand, how all these folk can leave the land, and stay till fighting's through; they live in ways I do not know, that they can pick up thus and go, and have no chores to do.

¶ If they had hay to gather in, and knew the time was mighty slim, they'd have to work somehow; or else their place would go to seed, when winter come they'd have no feed, to fat the brindle cow.

¶ If rye and wheat had ripened fast, and if good weather wouldn't last they'd have a busy time; instead of marching with a gun, they'd have to leg it out and run, to get more binder twine.

¶ If cows come out a trifle late, they couldn't let them stand and wait, they'd have to feed them too; the Japs would make a better fist, if come one wrote them down a list—of farming chores to do.

You may find it HERE

REOPENING of the Republic Steel plant has given opportunity for saying of things about John L. Lewis. William Green, president of the American Federation of Labor: "The reaction of public opinion against C. I. O. methods is reflected in the creation of vigilante organizations in various communities, in the enactment of labor legislation such as the new Labor Relations Act in Michigan (against mass picketing) and in the threat of repressive legislation in other states as well as in Congress. We cannot permit all organized labor to be penalized because of the stupid mistake of the C. I. O."

Van A. Bittner, speaking for the steel strike committee remarked: "Well, the strike's still on."

H. G. Ellison, superintendent of Republic's Upson Nut plant, said: "This is the beginning of the end for John L. Lewis." The Upson plant is running and no agreement was signed.

✧ ✧ ✧

Trial based on charges of violence said to have been used by Ford workers goes along in court. One victim of the assault, Ralph Dunham said he was set upon when trying to distribute union literature to the Ford workers. "My innards were smashed and I bled for a week," he testified.

✧ ✧ ✧

He Had Been Fired.

IN court at Warren, Ohio, a grand jury indicted eight men for a plot to dynamite a railway bridge during a strike by S. W. O. C. (Steel Workers Organization Committee) an affiliate of the C. I. O. The alleged leader was Gus Hall who once ran for office in Youngstown as a communist. It was stated the S. W. O. C had dismissed him as an organizer two weeks ago for inciting disorder.

✧ ✧ ✧

Federal employees in United States can have their choice of three unions: United Federal Workers, (C. I. O.) American Federation of Government Employees, (A. F. of L.) and the new National Federation of Government Employees. Then what? President Roosevelt says he does not care if they join one or a dozen unions, but if there is such a thing as a showdown by a strike then it's out of the question, because Federal employees cannot strike.

✧ ✧ ✧

Aluminum Co. of America opened its plant at Alcoa, Tenn., after an eight-week strike by the A. F. of L. Company held to its refusal to pay a scale of wages equal to those in northern plants. After 1,500 of the 2,900 employees returned to work fights broke out between pickets and police. One dead on each side.

✧ ✧ ✧

How to Finance a City.

MEN in large numbers were rolling the bones in a house in Hamilton and the police took them to court. At one place 14 were playing the game while in another house the haul was 24. When it was all over and the fines and costs were assessed it was found that the city treasurer was due to receive a total of $1,060.

✧ ✧ ✧

Mrs. Vera James in court at Old London was awarded $500 damages against a lawyer who was acting for her husband. She had sued for divorce and secured a decree nisi (conditional.) Afterward she and her husband made up and lived together four year during which time the lawyer went ahead and secured an absolute divorce without instructions.

✧ ✧ ✧

The United States Army blimp TC-13 went into its hanger at Sunnyvale, California, which was not unusual. The unusual part is that it will not come out again. Airship riggers went at it and pumped out the helium gas, swarmed over the sagging bag and trampled it into something that looked like a pancake. Reason, U. S. decided to go out of this form of craft. Hundreds of thousands of dollars went into it and it was found to be serving no good purpose.

✧ ✧ ✧

Smoked Himself Out.

BRITISH House of Lords has not been such a powerful place since Lloyd George in 1911 took away much of its power to veto legislation from the Commons. But it is an interesting and historic place. The Lords were talking over an emendment making insanity a ground for divorce when the Earl of Mersey—he's the eighteenth—rose to speak. After which he deliberately lit a cigarette and was ushered from the premises. He did not have opportunity to contaminate the Gothic air with as much as a second puff.

✧ ✧ ✧

Japan tells its people it is necessary to step in and take control of China for the good of that land. China's leaders they say are fakers and unworthy. They are not bothered when famine comes because it removes land owners and thus leaves land for others who need it. Therefore Japan must intervene—but only for the good of China. Only trouble is in getting the Chinese to look at it from the same angle.

✧ ✧ ✧

There has been a year's fighting in Spain, and reliable accounts assert one million people have been killed, including men, women and children. It is difficult to make accurate records as people meet death not only on the battlefield but in their homes anad against a wall facing the firing squads.

✧ ✧ ✧

Now She Recalls It.

MAE West of the movies denied she was married, but admitted it afterwards. Took place in 1911 and her husband was Frank Wallace Szatkus, once her partner in vaudeville. He has since married another woman who divorced him, and now he wants his share of Mae West's fortune of $3,000,000, and under California law he says he is entitled to it.

THE NATIVES CAN

"Be reasonable, Gwendoline. Do you think I can produce gins out of thin air?"—Humorist.

Can Good Times Save Us?

(From the Montreal Star.)

STATISTICIANS' curves for Canada have been zooming gracefully heavenwards. Economists talk of the upward economic trend, and ordinary people say that good times seem to be coming back. Figures show sharp increases in things like external trade, Federal Government revenue, industrial activity, and wholesale prices. But, with all that, public finances in Canada sink deeper into the marsh of excess expenditure and debt.

The increase in Dominion revenues cannot be counted on to help things out, because it is going to be eaten up by emergency relief calls from the Prairie Provinces, Saskatchewan in particular. And it must not be forgotten that before the onset of the drought the treasuries of those provinces were only just managing to keep going. Apart from the urgent relief calls on account of the crop disaster, Manitoba and Saskatchewan are probably going to be calling for help from the Dominion to avoid default on at least part of their obligations. Ottawa has already had to offer to lend money to finance relief in Winnipeg during the coming weeks.

The crop failure, too, will add gall to the railways' cup of troubles. Perhaps however, the sight of two great railroad systems competing to carry the pint-sized grain crop may prickle some of the politicians at Ottawa. Every week makes it more apparent that the railway monster must be tackled if Canada is to live in any kind of financial security.

This summer, everyone with a stake out West, including the Dominion Government, is going to be hard hit. But we "down East" are not so flush either. Here in Quebec relief is still sucking streams of money from municipal, Provincial, and Federal treasuries. So far, there seems little chance of plugging the leak. In Montreal the city fathers talk of borrowing more money, although the credit of the city is already pledged to the limit. Any attempt to pass the limit is likely to cause the canny people with money to lend to shut their purses.

All across the country public debt is piling up. The sun of prosperity is shining through the clouds and still the debt piles go higher. Good times are not by themselves going to wash away our troubles. If we want to avoid a smash we will have to brake down the debtincreasing momentum, and if our present efforts are the best we can do when times are getting better it is ghastly to think of what will happen in another depression — which may come sooner than many people think.

A Rose By Any Other Name

(From the Ottawa Journal.)

WE wonder how the Smiths reacted to the discovery that their name occupies five pages of the new city directory. Did they feel a sense of superiority to the Browns, who fill only three pages, and the Joneses, who cover only two? Or was their feeling one of humiliation, of being, as 'twere, lost in the crowd?

The "Mc's," with 24 pages, and the "Macs," with eight, are in a different category. Because everybody knows the Macdonalds and the MacIntoshes rejoice in distinctive clan traditions, and there may, for all we ken, be a subtle but important difference between the McIntyres and the McIntyres.

But the Smiths, alas, have no such sense of kinship. A cople of McGregors, Tlung by chance together, will find at once their common bond of ancestry, but Mr. Smith, to any other Mr. Smith, is nobody in particular. Unless, of course, he happens in the course of social evolution to have become Mr. Smythe.

We feel that psychologists have not devoted nearly enough attention to the subject of names. Do parents, when they have their children christened, realize their grave responsibility? What are the chances in life of plain John Smith or Tom Brown, as compared with an individual rejoicing in the appellation of Percival Plunkett or Ebenezer Ashburton?

Dickens was well aware of the importance of names, and spent much time in cogitation before he christened his characters. The very sound of Uriah Heep gives one a crawly sensation, and Mr. Pickwick's name is the epitome of that genial old gentleman's lovable disposition.

Somebody was beefing recently about actors and actresses changing their names. Personally, we can't see why great crime in it. Elissa Landi is a lovely name, and we don't care a hoot if she's just Jane Jenkins to her mother.

Actually there is far too much fuss about this business of names. Under a really liberal order we should be allowed to change our names at will, too suit the vagaries of our moods.

William Jones is a nice, trustful name for business hours, but why should he not blossom forth as Reginald de Vere when he goes on holiday? Not only would a name like that compel the respect of hotelkeepers and custom officials; it would also enable the possessor to put on a much bolder front to the world.

We suggest that the Smiths and the Browns and the Joneses get together and see if some thing can be done about it.

The Hand of Opportunity

(From the Christian Science Monitor.)

FOR countless miles in every direction lie rich forest lands capable of being subdued. There might be built granaries to store wheat to supply the needs of peoples throughout the world. Why do we speak of limitations and lament because there are no more opportunities? Why do statesmen, dictators and armies seek territorial expansion through force and conquest while here there is safe asylum and freedom from assessment? Opportunity does not lie at the end of a road opened through conquest, whether in Ethiopia, Spain, or Detroit. It lies where it has been provided by the generous disposal of all needful things if these are discovered, utilized and unselfishly apportioned.

"I am told that in these uncounted Canadian lakes families of such sportive denizens as trout, bass, pickerel and muskellunge have succeeded each other in the varying stages of youth and maturity without ever having been tempted to strike at an angler's alluring bait. And in all the vast woods country, unless plausible misinformation is rife, wild animals abound and remain unmolested even by the sound of gun. It's a good story, anyway, and I believe it. No happier retreat could be found anywhere. The occasional summer resort places, such as Minaki, Jasper Park, and a dozen others of lets popularity, have not penetrated farther than the rim of these great natural preserves. The little farms along the way between Toronto and the edge of Manitoba have not scratched the surface in the empire of future grain and livestock farms.

"Someone who can write in convincing English, to be translated into the language of every people, should tell the world of the opportunities which await and beckon us as in a land so easily accessible. That book should bear, in large letters, the title 'Opportunities.' These are what hungry and war impoverished people everywhere are now vainly seeking. They will find in them that which they desire but do not yet realize as existent, freedom from penalizing and burdensome taxation, from national deficits, from building and manning warships, from training and impressment into armed service for they know not what.

"This is no false enthusiasm. I have not bought for sale, or been asked to buy, any real estate in Canada. But I am convinced, more than ever before by previous visits, that here in Canada is to be found, without conquest and, without any form of experimental legislation, the solution of the problems of millions of underprivileged people."

Although we are somtimes apt to forget it, Canada is still the land of Opportunity and would look like heaven to many of the world's peoples who are ground down by the militarism and want which prevail in some other countries. We have in our vast unsettled territory a heritage which defies valuation and there is no doubt whatever of our capacity to absorb millions of new Canadians when the time is ripe to extend them the necessary invitation.

PROBABLY VISION.

(Brantford Expositor)

YOUNG men are prone to exaggeration borne of enthusiasm, or is it vision? The Rotarian Magazine notes a reference by Kathleen Norris the authoress, to her brother's ebullient forecast when he came home one day, at the age of fourteen, to tell his mother about the marvelous new machine, the telephone, then in its early stages of development, in the Gay Nineties.

The lad predicted spiritedly that when large hotels were built in the future there would be a telephone on the first floor and also on the top and intervening floors, "so that folks won't have to go all the way down to the first floor to answer the phone." To which the mother, who was one with her generation, replied: "And that, son, is the kind of exaggeration which makes the world laugh at you."

Stones found in the kidneys are sometimes hard enough to cut glass.

Hard to Believe How Time Flies

JULY 20.

1907: Two of the oldest houses in the city, two roughcast buildings at London and Bethune Street are destroyed by fire.

Quaker Oats Company begins the manufacture of packing cases for its own use.

Work is to commence at once on the new street railway wharf at the foot of Lock Street.

The firm of Adam Hall is building a huge steel range for a Cobalt mine.

With Flaherty pitching six-hit ball Peterborough senior ball club defeats Oshawa 16 to 2.

1917: Word is received here that Lieut H. C. Gillham formerly of the 93rd Battalion won the Military Cross for leading a charge that silenced an enemy gun.

The Sunday School of Mark Street Methodist Church holds its annual picnic at Hiawatha.

The farm home of William Windsor, near Burleigh Falls is destroyed by fire.

Lieut. W. P. Eastwood of the Royal Flying Corps arrives home from overseas.

Corp. H. E. Portsmith and Ptes. R. E. Ellis and Adam Sodon of Peterborough are officially reported wounded.

1927: Twenty-seven rinks are here today for the opening of the annual bowling tournament of the Peterborough Bowling Club.

Fields of grain in the Warsaw district have been flattened by the recent storms.

Arrangements are being completed for the annual regatta at Chemong Park.

Memorial service is to be held in Toronto as a tribute to the memory of the eleven boys drowned in Balsam Lake when a canoe upset.

To the Editor

RE. WATER SERVICE

Editor Examiner:

Sir: Here are the facts concerning a request for water and drains for No. 4 Lansdowne street, as they were presented to council. The assessment of this property is $1,270, not $800 as stated. There are 17 lots between this property and the water main, including Mr. Sullivan's residence and Mr. Ready's residence. For the last 10 years the rates for this property have been $50.96 per year, a total of $509.60 and during that time this property has not received any service whatever from the city, not even garbage collection.

Has there been water laid on in 1935 there would have been another factory in the city.

If the cost of drainage and water was spread over the 20 lots. I don't think any one could complain.

Personally I think that this property has more than paid its share. The drains around this property are more than half dug already.

WM. HARVEY.

Peterborough, July 19.

WAR VET'S VIEWS

Editor Examiner:

Sir; I see Mr. Gordon is upholding the strikers of Peterborough, I think he is doing the wrong thing. There is not need of such work as a need of a strike. The railroad men called a strike in May; it was settled in a short time; no time was lost, things went on just the same. The strike party is paying John L. Lewis a salary of $16,000 a year to be head of the C. I. O. The labor union parties are paying in dues to the C.I.O. at the rate of $12.50 per year per person to cause trouble in this country of ours. If Lawyer Gordon would look up the laws of the years of 1578—1600 he would see what happened to strikers at that time. If a strike could not be settled in a week at any time the railroad company and the Bonner-Worth plant would charge Alex Welch and English for trespassing on their property. They might get down to business and settle the dispute. Lawyer Gordon is trying to make himself a big fellow like he did in about 1923 when running in his last election. A farmer and his sons can work from 12 to 14 hours a day and nothing is said about that, factory help works 8 hours a day making from $12 to $18 a week; help on a farm is getting from $15 to $20 per month on 12 hours work in the Summer Months and look some place else for the winter months. The head men that are on these strike committees are men that never seen real war service overseas. There is a day coming before long they may be called into war service. It will do them good to get a taste of war.

FROM A WAR VET.

R. R. No. 8

Five Mistakes.

(The Blue Bell)

(1) The delusion that individual advancement is made by crushing others down.

(2) The tendency to worry about things that cannot be changed or corrected.

(3) Insisting that a thing is impossible because we ourselves cannot accomplish it.

(4) Attempting to compel other persons to believe and live as we do.

(5) Refusing to set aside trivial preferences, in order that important things may be accomplished.

A Bit of Nonsense

MORE HOWLERS

Period costumes are dresses all covered with dots.

Shakespeare lived at Windsor with his merry wives. He wrote tragedies comedies and errors.

The people of India are divided into casts and cutcasts.

Norway's capital is called Christianity.

Lipton is the capital of Ceylon.

Tennyson wrote a most beautiful poem called "In Memorandum."

MARKET QUOTATIONS

Quotations Complete To Closing Time

Toronto Mining

Biggar and Crawford

	High	Low	Close
Acme Oil	13B	....	....
Astora	9	9	9
Ajax Oil	28B	....	....
Aldermac	120	110	118
Anglo Huron	560-595	....	....
Arntfield	40-50	....	....
Ashley	8-9	....	....
Bankfield	90	81	89
Base Metals	25-8	....	....
Beattie	133	129	130
Big Missouri	48	....	....
Boujo	16	15½	16
Bralorne	740	....	....
Bidgood	50	45	46½
Bufalo Ank	915	....	....
Can Malart	117	112	115
Castle Treth	100	....	101-5
Cent Man	6	....	....
Cent Pat	285	280	280
Ch Research	60-100	....	....
Chromium	90	87	88
Chibougamau	106	105	105
Dalhousie Oil	100	100	100
Dome Mines	40½	....	....
Eldorado	290	285	285
Falconbridge	820	795	815
God's Lake	65	63	63
Goldale	23-31	....	....
Fraimour	77	74	76
Federal	11	10½	10½
Jacola	32	30	32
Harker	14	14	14
Gunnar	80	....	....
Hard Rock	140	137	140
Hollinger	11½	11	11⅜
Howey	36	36	36
Hudson Bay	32	32	32
J-M Cons	21-21½	....	....
Kirk Hudson	164	160	160
Kirk Lake	136	132	133
Kerr	284	280	280
Lakeshore	51	50¾	51
Lebel Oro	21½	21	21½
Lapa	65	....	....
Little Long L	555	550	550
Macassa	545	540	540
Man & East	3¼	3	3¼
McIntyre	37	36½	36¾
McKenzie R L	123	121	121
Mac Leod	214	206	210
McVittie	34	31	31
McWatters	45¼	....	....
Mining Corp	360	355	360
Mousta	184	177	179
N Canada	70-80	....	....
Noranda	66	66	66
Nordon Oil	15	15	15
O'Brien	660	650	650
Omega	51-3	....	....
Pamour	232	225	227
Parkhill	18½	....	....
Paymaster	68	65	65
Pend Oreille	380	375	380
Perron	108	107	108
Pickle Crow	675	660	665
Pioneer B C	380	....	....
Premier	242-250	....	....
Powell	125	106	120
Preston	110	105	107
Read Auth	400	400	400
Red Lake G.S.	40	39¼	40
Reno	96	....	....
St Anthony	17	16	16
San Antonio	196	190	191
Sherritt Gord	283	275	280
Siscoe	380	370	380
Stadacona	128	125	126
Sudbury-Basin	450	425	450
Sullivan Cons	126	....	....
Sylvacite	330	320	330
Snawkey	56B	....	....
Tech-Hughes	500	495	500
Tiblum	250	....	....
Towagamac	120	109	118
Ventures	800	780	800
Waite-Amulet	335	315	330
Wright-Harg	660	650	655
Sladen	100	100	100

Toronto Stocks

Leeming and Leeming

	High	Low.	Close.
Abitibi	7½	..	..
Abitibi Pref	60	..	..
Beauharnois	9	8½	8¾
Bell Tel	168	..	..
Brazilian	26	25⅞	26
Brews and Dist	7-7½	..	..
Brew Corp	3-3¼	..	..
Brew Corp Pref	20-21	..	..
Bakeries	20-20½	..	..
B.A. Oil	23¾	23⅛	23½
B.C. Power A	34¾-36½	..	..
Build Prods	61	60	61
Burt F N	41	..	..
Can Bud	8	..	..
Can Bread	6½-7½	..	..
Can Cement	16	..	..
Can Car & F	14¾-15½	..	..
Can Dredge	40½-43	..	..
Can Malting	36½-36	..	..
Can Pacific	11¾	..	..
Can Alc A	6¼	6⅛	6⅛
Can Alc B	4¼-5¼	..	..
Can Oil	12¼-16	..	..
Cockshutt	14½	14	14½
Con Smelt	81½	81	81⅛
Can Canners	8-9	..	..
Dom Bridge	49	..	..
Dis Seagrams	23	..	..
Dom Stores	9¼	9	9¼
Ford A	24	..	..
Fanny Farmer	24¼	24	24¼
Con Gas	200¼	200	200½
Gyp L and A	14½	14	14½
Gen. Electric	208-225	..	..
Gen. Steel W	13⅜	13¼	13⅜
Ham Bridge	14¾	..	..
Honey Dew	60-75	..	..
Imp. Tobacco	14½	..	..
Imp. Oil	21	20⅞	21
Int. Pete	35	34¾	34¾
Int. Util. A	17	..	..
Int. Util. B	170	..	..
Laura Sec	89½	..	..
Loblaws A	25	24¾	24¾
McC. Front	11	..	..
Mont. L.H. & P.	32-33¾	..	..
Massey-Harris	11	10¾	10¾
Massey-Harris Prfd	55-57	..	..
Nickel	64½	64	64¾
Page Heresey	101-103	..	..
Press Metals	30½	..	..
Rogers Maj	6-7	..	..
Stan. Paving	5¼-6½	..	..
Shawinigan	27	..	..
Steel of Can	84¼	..	..
C. Vinegars	17½	..	..
C. Wineries	2-2½	..	..
Westons	14½	..	..
Walkerville Brew	190-250	..	..
Walkers	50¾	50¼	50¼
Walkers Prfd	19½	..	..

New York Stocks

Biggar and Crawford

	High.	Low.	Close
Atchison	85½	84	85¼
Amer. Can	106	105½	105⅝
Amer. Smelting	94½	93⅝	94½
Amer. T. and T	171	170⅜	171
Amer. Roll. Mills	37½	37	37
Anaconda Cop.	58	57⅜	58
Balt. & Ohio	29⅜	28⅞	29¼
Baldwin Loco.	6¼	..	..
Bendix Avn.	20	19⅞	20
Beth. Steel	96	95	95½
Briggs	42⅜	42¼	42⅜
Can. Pacific	11¾	11⅝	11⅝
Chrysler	110⅝	108¼	110
Columbus Gas	13¼	13	13¼
Dupont	161¾	161	161⅝
Elec. B. and S.	18⅞	..	..
Gen. Electric	58⅜	57⅞	57⅞
Gen. Motors	56⅛	54⅞	56⅛
Goodyear	40⅜	39⅝	40
Int. Harvester	115¼	114¾	115½
Inter Nickel	64⅜	64	64⅜
Johns Manville	130⅝	130½	130⅝
Mont Ward	63⅞	62½	63⅞
Nash Motors	19¼	18⅞	19¼
N Y Central	41⅞	40¼	41⅜
North Amer	27⅜	26⅝	27⅜
Pack Motors	9⅜	9¼	9⅜
Penn Ry	39⅞	39¼	39⅞
Radio Corp	9¼	8¾	9¼
Stand Brands	12⅝	12½	12⅝
Std Oil of N J	71⅞	71½	71½
Studebaker	13⅞	13½	13⅝
South Pacific	49	48	48½
Timken Roll B	65	..	..
United Corp	5⅜	5¼	5⅜
U S Steel	119½	118⅛	119
Westinghouse	152⅜	151⅜	151⅜
Yellow Cab	25½	24⅝	25

Grain Quotations

Leeming and Leeming

WINNIPEG WHEAT.

	July	Oct.	Dec.
High	153	144½	140⅛
Low	146	137⅝	133⅜
Close	146	137⅝b	133⅜

CHICAGO WHEAT.

	Sept.	Dec.	May
High	127	127¼	126⅛
Low	120½	121½	123
Close	121¼	121⅝	123⅛

ADDING TO THE MYSTERY.

MONTREAL, July 20—(C.P.). — To the bizarre mystery surrounding the disappearance of Ellanne St. Pierre and the suicide of Henri Emile Fissiault, police added to-day a note addressed to Fissiault from an anonymous sender.

At headquarters police said the note was found beside the body of Fissiault, discovered on Friday in the cellar of his employer's home.

It read: "You coward, why don't you give yourself up to the police for the murder of Ellanne St. Pierre."

CANADA'S POPULAR ANTACID STOMACH POWDER
Gastronox
Relief in 2 Minutes
FOR INDIGESTION
Two sizes, 40c and 85c

KILLED IN CAR CRASH.

OWEN SOUND, Ont., July 20 (CP) —Robert Grandier, Toronto, was killed yesterday when the car in which he was riding overturned when it failed to make a sharp turn at the bridge leading from Southampton to the Saugeen Indian Reserve. Southampton is 20 miles east of here. Maitland Gibbons of Southampton, driver of the roadster in which Grandier and three others were riding, was arrested and charged with reckless driving.

ROBBED ON HIGHWAY.

NORT BAY, Ont., July 20 (CP) —Paul Lemay of Lachute, Que., telephoned a North Bay friend to-day to report he was robbed 45 miles north of here on the Ferguson Highway by two men, apparently unarmed. He said $25 was taken in the daylight robbery.

• Sail via Canadian Pacific in carefree comfort, at attractive low rates! Two days of cruising in the sheltered St. Lawrence Seaway—then "3000 Miles Ocean" to British and Continental ports—with your choice of a smart fleet—majestic *Empresses*, regal *Duchesses* and the low-cost *Mont* ships. Cabin, Tourist or Third Class.
Frequent sailings from Montreal and Quebec.
Remarkable values in All-Expense Tours to Europe—only $339 up for 30-day tour to England, Holland, Belgium, France, including Third Class passage on Empress of Australia.
For full information, see your travel agent or
E. F. THOMPSON
Steamship General Agent
Canadian Pacific Bldg., Toronto
Canadian Pacific

Cheese Quotes Produce and Livestock

MONTREAL PRODUCE

Butter and eggs firmed on Montrel open produce markets yesterday.

Graded egg shipments in cariots or less were quoted at 26c a dozen for grade A-large, 24c for A-medium, 21 to 21½c for B-large, and 18½ to 19c for C. Receipts: 383 cases.

Butter was quoted at 26 to 26½c a pound for cariots or less of No. 1, while lots to retailers were quoted at 26½ to 27c for solids, and 27 to 27½c for prints. Receipts: 581 boxes.

Cheese was quoted at 14½ to 14⅝c a pound for Ontario July make, and 14¾c for Ontario June make. Quebecs were quoted at 14¼ to 14½c. Receipts: 596 boxes.

Potatoes: Quebec new whites, No. 2, 80's, 90c to $1.

MONTREAL LIVESTOCK

Prices held steady on cattle, calf and lamb sections of Montreal livestock markets yesterday, while hogs gained.

Receipts: Cattle, 972; calves, 1,384; hogs, 1,407; sheep and lambs, 2,066.

Choice steers sold at $9.50 to $9.75; goods from $8 to $9; mediums, $6.25 to $7.75, with commons bringing from $3.50 to $5.75. Heifers ranged from $6.50 to $7.25 for goods, $5 to $6 for mediums, and $3.50 for commons. Good cows went at $4.75 to $5.25, with a top of $5.50; mediums from $3.50 to $4.35, with commons down to $2.75. Canners and cutters brought from $1.50 to $2.50, with bulls bringing from $2.25 to $5.

Top vealers went at $7.25 to $8, fair to mediums from $5.50 to $6.25, medium roods $6.50, and commons to plains down to $5. Drinkers ranged from $4.25 to $4.75, and grassers from $3 to $4.

TORONTO LIVESTOCK

TORONTO, July 20. — (C.P.). — Activity on the cattle division of the Toronto Livestock Market was again largely confined to store cattle to-day. Prices were generally unchanged on cattle, calves and sheep. Indications were the hog market would settle about steady. Lambs moved 50 cents lower. Cattle holdover from Monday was 2,500 head.

Receipts reported by the Dominion Livestock Branch were: Cattle, 1,070; calves, 650; hogs, 1,170; sheep and lambs, 730.

A few weighty steers sold between $7 and $9. Common to medium butcher cattle brought $4.25 to $6.75 with a few good steers up to $7.50. Butcher cows traded at $3.25 to $4.75 with canners from $2 to $2.25. Good bulls were priced at $4.25 to $4.75 and bolognas from $3.50 to $4. Choice fed calves moved at $10 to $10.50, medium grades ranging down to $8.

Common to medium stockers brought $3 to $4.75.

Choice veal calves were $7.50 to $8, commons as low as $5.

Grass calves went between $3.50 to $4.50.

Previous close on off-truck bacon hogs was $9.85 to $10.

Good ewe and wether lambs moved at $10.50, common down to $7. Sheep ranged from $1.50 to $4.

Representative Sales Yesterday

Weighty Steers.—2, 1245 lbs., $9.25; 5, 1190, $8; 47, 1100, $8.75; 25, 1110, $8.50; 22, 1100, $8; 12, 1170, $7.50; 7, 1060, $7.25.

Light Steers.—18, 990, $8; 2, 950, $7.75; 19, 970, $7.60; 6, 930, $7.50; 19, 940, $7.25; 6, 907, $7; 12, 940, $6.50; 4, 820, $6; 5, 808, $4.75.

Heifers.—2, 800, $7.50; 4, 980, $7.25; 7, 1000, $7; 8, 800, $6.75; 8, 860, $6.50; 12, 806, $6; 2, 825, $5.50; 7, 700, $4.60.

Cows.—6, 1220, $5.25; 4, 1090, $5; 6, 1220, $4.75; 3, 1170, $4.50; 7, 1060, $4.25; 4, 1110, $4; 1, 960, $3.75; 1, 1190, $3.25; 1, 1040, $3; 3, 800, $2.25; 1, 980, $2.

Bulls.—1, 1200, $5; 4, 1505, $4.75; 1, 1310, $4.60; 2, 1300, $4.25; 4, 1340, $4; 3, 1030, $3.90; 1, 990, $3.75.

Fed Calves.—1, 690, $11; 4, 680, $10.50; 18, 670, $10; 8, 660, $9.50; 10 582, $9.25; 13, 600, $9; 4, 660, $8.25; 5, 630, $8; 3, 713, $8.50.

Store Cattle.—3, 770, $5.75; 40, 640, $5.65; 12, 790, $6.50; 32, 706, $5.50; 12, 850, $5.35; 16, 800, $5.25; 45, 720, $5; 53, 420, $4.80; 95, 580, $4.75; 30, 720, $4.65; 20, 550, $4.55; 77, 630, $4.50; 70, 550, $4.40; 74, 590, $4.25; 70, 500, $4; 91, 450, $3.60; 16, 550, $3.50.

Veal Calves.—4, 212, $8.50; 2, 220, $8.25; 101, 216, $8; 17, 182, $7.75; 70, 193, $7.50; 15, 200, $7.25; 68, 200, $7; 2, 240, $6.50; 13, 190, $6; 8, 305, $5.50; 4, 135, $5.25; 11, 123, $5; 4, 182, $4.25; 15, 357, $4; 3, 180, $3.50.

Sheep.—21, 150, $4; 14, 143, $3.50; 4, 123, $3.25; 5, 114, $3; 1, 210, $2.50; 3, 123, $2; 2, 100, $1.50.

ONTARIO GRAIN.

Approximate prices track shipping point:

Wheat $1.25 to $1.28, oats 57c to 59c, barley 75c to 77c, corn 95c to 97c, malting barley 75c to 77c, milling oats 58c to 60c.

TORONTO PRODUCE

TORONTO, July 20. — (C.P.). — Wholesale prices (United Farmers Co-operative Co.) for Toronto delivery today were:

Eggs, doz., Grade A large, 21c; grade A medium, 20c; grade B, 17c; grade C, 15c.

Churning Cream: No. 1, lb., 25c; No. 2, lb. 23c.

Butter.—No. 1 solids, lb. 26c; No. 2 solids, 25c.

Potatoes, bag, f.o.b. at shipping point: Ontario new, $1.25; P.E.I., $1.35.

Mill feed: Bran, 30; shorts, 35c; middlings, 43.

TORONTO CHEESE

TORONTO, July 20. — (C.P.). — Wholesale cheese prices were unchanged to-day, with dealers buying large, colored, paraffined and government grades at 15½ cents.

Wholesalers offered cheese to retailers at the following prices: New, large, 15¾c; twins, 16c; triplets, 16¼c. Old, large, 16c; twins, 19¼c; triplets, 19½c. Medium, 18c; twins, 18¼c; triplets, 18¼c.

TORONTO POULTRY

TORONTO, July 20. — (C.P.). — Wholesale prices on dressed poultry were unchanged to-day.

FRUIT AND VEGETABLES

TORONTO, July 20. — (C.P.). — Wholesale prices on fruit and vegetables supplied by White and Co. were unchanged to-day with the following exceptions: Canadian raspberries, pints, 4½ to 7c; Leamington tomatoes, No. 1, 11 qt. baskets, 65 to 85 cents.

MONTREAL POULTRY

Poultry prices per pound to-day: Grade B milkfed chickens, six pounds up 25½; select A's, 25½; fowls five pounds up, A, 19 to 18½; light weights, under 5 lbs., 13½-15½; grade A turkeys, heavy weights, 22 to 24; lights 21-22. Poultry prices nominal.

EAST BUFFALO LIVESTOCK

Hogs, 200; good and choice, 170 to 230 lbs. quoted $13 to $13.10; similar weights, trucked ins, sold $12.60 to $12.85.

Cattle, 100; few common steers and heifers, $8.50; low cutter and cutter cows, $4.25 to $5.50; medium bulls around $6.25.

Calves, 200; steady, $10.50 down.

Sheep, none; good and choice leniently sorted, $10.50; few 45 to 57 lbs. throwoffs, sold $7 to $8.

HOG PRICES

TORONTO, July 20. — (C.P.). — Bacon-hog prices were unchanged at reporting markets to-day except London, where declines of 25 and 35 cents were posted.

Liveweights: London, $9.75; Hull, $9.75; Peterborough, $9.90; Stratford, $9.50; London, $9.50.

Dressed-weights.—Barrie, $13.15; Kitchener, $12.65; Hull, $13.35; London, $12.65; Peterborough, $13.10; Stratford, $12.70.

WINNIPEG GRAIN

WINNIPEG, July 20—(CP). — Wheat futures failed to show any strengthening tendencies after climbing two cents at the opening on the Winnipeg Grain Exchange to-day, and profit-taking sent all wheat futures down the five-cent allowable limit. At the close values were 5 to 5¼ cents lower, July at $1.46, October $1.37⅝ and December $1.33⅝.

Wheat dropped more than six cents from top levels in active trading. July wheat headed the downtrend, slipping below the $1.50 mark after four days above that level.

Earlier strength attribut to firmness at Liverpool, forced wheat up two cents in opening trades, but then all major world wheat markets began trading at levels below yesterday's close.

Moderate resting orders at various bottom levels only temporarily blocked the slump and profit-taking again sent prices whirling downward, in much the repetition of Monday's trading when wheat lost more than three cents.

Yesterday's Quotations.

Futures:

Wheat—	Open	High	Low	Close	Prev. Close
July	155¼	155¼	150⅝	151	154⅜
Oct.	146½	146½	142⅞	142⅜	146¼
Dec.	142⅜	142⅜	138¼	138¼	142⅛

Test Balloon Flight Almost Disaster

Lifted by 80 balloons, four feet in diameter, the Pleiades, latest of all aerial craft, is shown at the right as it rose from Soldier Field at Rochester, Minn., carrying Dr. Jean Picard, famed stratopherist on a six hour flight during which he drifted 100 miles and rose to a maximum height of 11,000 feet. The test flight to prove the festibility of flight with a muitiple arrangement of harnessed balloons almost ended in disaster when the release arrangement in the gondola failed to function and he was forced to fire a .22 calibre revolver into several of the hydrogen-filled bags. It is believed one of the bags caught fire. In the upper left, is Dr. Picard wearing a football helmet which he wore to avoid getting his head bumped. In the lower left he is shown just before the take off

Hog Quotations In Peterborough

TUESDAY, JULY 20

Canada Packers quote:

Hogs—Live, $9.90; dressed weight, $13.10.

No. 1 sows, 3½c off bacon prices.

Cream—No. 1 (on truck), 25c; No. 1 (delivered), 26c.

Special 2c per pound premium.

Butter—Prints, No. 1, 27c; No. 2, 26c. Solids, No. 1, 26c; No. 2, 25½c.

Eggs—Large 20c; medium, 18c; pullets, 16c; C grade 14c.

Dealers quote:

Fall wheat, $1.15; oats, 50c to 55c; malting barley 65c to 70c; feed barley 65c; rye 75c; buckwheat 90c.

HUNT POWASSAN AREAS.

NORTH BAY, Ont., July 20 (CP). —Working on the possibility two gunmen who held up and wounded Saturday Ernest Colson in his refreshment booth a half-mile north of Powassan, are hiding in this district, police today conducted an intensive search in the Powassan and Loring areas.

The French municipality of Shanghai, China, is expanding its bus system.

GERMANY IN TIE WITH AMERICANS

Henkel Defeats Bitsy Grant To Make Interzone Tennis Series All Square

WIMBLEDON, England, July 20 (A.P.). — Heinrich Henkel, stolid Teuton ace, defeated the "Atlanta Atom," Bryan M. (Bitsy) Grant today 7-5, 2-6, 6-3, 6-4, and boosted Germany into a tie with the United States in the Davis Cup inter-zone tennis finals with only one singles match between Don Budge of Oakland, Calif., and Baron Gottfried von Cramm, yet to be played.

Aside from a temporary let-down in the second set, Henkel kept the tiny Grant well under control to bring the series count to two victories each.

It was Grant's second successive defeat of the series. He bowed to von Cramm, 6-3, 6-4, 6-2, in the opening match on Saturday. Henkel split even in his two singles engagements, bowing to Budge, 6-2, 6-1, 6-3, on Saturday. The Americans' second point came yesterday when Budge and Gene Mako beat Von Cramm and Henkel in the doubles, 4-6, 7-5, 8-6, 6-4.

BAILIEBORO

Mrs. Short of Oakwood is visiting friends in the village.

Mr. and Mrs. Delbert Armstrong of Toronto are holidaying at the home of the former's mother.

Miss Audrey Cole of Port Hope visited Miss Edna Johnston for a few days this week.

Mr. and Mrs. Joseph Lancaster have moved to the home of Mrs. I. Parson from their former residence on Monaghan street.

Mrs. Hector Jewison of Oshawa visited friends in the district during the past week.

Miss Dorothy Dawson of Peterborough is holidaying at the home of her parents.

Mr. M. B. Perrin was a visitor to Toronto during the past week.

Mr. C. Elsome of Peterborough spent the week-end the guest of Mr. and Mrs. M. B. Perrin.

Mr. Keith Barnard of Kingston was the guest of his parents over the week-end.

Mr. Albert Pue spent a few days during the past week in Peterborough.

Mr. Herbert Dean has returned to Sudbury after holidaying with his mother and sister in the village.

Berry Crop Abundant

Now that the strawberry crop is over for the season the boys and girls of the village are employed in picking raspberries which are promising an abundant crop in the berry fields of the district. Farmers are finding it difficult to obtain sufficient pickers to get the crop off.

LOVE'S MODESTY LOST

BELGRADE — (CP). — Believing his sweetheart was ashamed of their love when she refused to kiss him at a party Milan Gatsheka, 20, in old Balkan style, drew his knife and slashed his throat before the assembled guests. He may recover.

DOMINION READY TO ASSIST PRAIRIE IN DROUGHT PLAN

(Continued from Page 1)

katchewan, it is learned. While the definite location has not been divulged, it will stretch east and west along the height of land, the strip where on one side the rivers flow south and on the other flow north. Much of the land is already owned by the province and other settlers will be moved.

Fence Whole Area

This great area will be entirely fenced in and no grazing done on it except few small community grazing lots, so that when a great drought hits the West as this year, these lands even without rain will provide fodder for the livestock.

A considerable test was made this year of advantages of flooding lands from irrigation dams. The experiments have been successful, Mr. Gardiner said yesterday and investigation will continue. In many sections the plan proposed is to redivide the land so a farmer would have part of his farm in lands too high to be irrigated and a certain portion available for artificial watering. Thus, in case of drought, the farmer would at leave have some crop.

In other sections adjacent to poor lands, the irrigated area would be laid out in 80-acre farms, to which the settlers from the stricken lands could be moved and still be able to remain in the locality to which they have become accustomed.

RECORDS BEHIND PAIR OF FUGITIVES

(Continued from Page 1)

Knight of Ontario police, was convicted and sentenced to ten years in penitentiary at Toronto in 1919 for robbery with violence. Six months later he escaped and was not returned to Kingston Penitentiary until October 2, 1914.

At Penitentiary he was sentenced to ten years for committing grievous bodily harm and escaping, the term to run concurrently with the previous one. He was released July 2, 1926.

Sentence of three years for conspiracy was imposed September 6, 1928, at North Bay. Taken from prison in 1930, he was sentenced to ten years following conviction at Campbell's Bay, Que., of armed robbery. He was released March 8 of this year, giving his destination as North Bay, Ont.

On May 28 of this year a warrant on a charge of wounding was issued against him, under the name Victor Grey, at Toronto.

Started Crimes in 1921

Shoke was first sentenced at Sudbury August 17, 1921, as H. Shoke, on a charge of robbery with violence, drawing a five-year term. Four years later he was released on ticket of leave but at St. Catharines the following year he was sentenced to three years for shooting with intent.

Following expiration of his sentence in 1929, Shoke was sentenced to five years at Kingson on two charges, and remainded in penitentiary four years.

Arrested at Toronto in 1936 for possession of housebreaking tools, he drew a term of 18 months definite and 6 months indefinite at industrial under the name Tom Pornomarenko. The alleged breach of the Excise Act in August of last year drew him a three-months sentence.

$100,000 WILL NOT BUY A NEW Stomach; but LLOYD'S STOMACH SAVERS will help make yours like new. Positively guaranteed to relieve STOMACH DISTRESS, such as INDIGESTION, DYSPEPSIA, SOUR STOMACH, NAUSEA, VOMITING, CAR, TRAIN, MORNING SICKNESS, or your money will be refunded. Formula prescribed by DOCTORS for over 40 years. SPECIAL OFFER at Elliott's Drug Store, 393 George Street. 'Phone 15.

Drought Cattle For Kent Farms

CHATHAM, Ont., July 20 (CP)—Pleased with good profits made on last year's operations, many Kent farmers plan to go to the drought stricken areas of the West to purchase cattle under the assistance scheme of the Dominion government and ship them to their farms for fattening. At least half a dozen are now at various western points, while some are on their way home after making purchases.

Indications are that hundreds of head of cattle will be brought to this county. Feed is plentiful here, and although prices of grain are high, that of cattle has risen comparatively.

Under the government scheme the government pays freight rates on cattle from the West, and the one-way expenses of farmers going to the western area to buy stock for feeding purposes.

AUSSIES SCORE FIFTH VICTORY

Canada Ranks Second With 2,205 In Empire Match For Military Marksmen

AUSTRALIA HAS 2,400

BISLEY CAMP, England, July 20 (C.P. Cable).—Australia scored her fifth victory since 1907 in the Empire match for military marksmen to-day over teams from Canada, Great Britain, and India.

The Australians aggregated 2,222 points out of a possible 2,400 in the two stages, fired yesterday and to-day. Canada was second with 2,205, and Britain, with the same score, was third, with India fourth at 2,166. Canada placed second by virtue of a better score at the 900 yards range to-day.

Australia took the Challenge Cup, first competed for in 1907.

Great Britain, with four victories, is the only other winner of this trophy since it was instituted. The match is fired only in intermittent years, and will be competed for in Australia.

To-day's last stage was at the long ranges, 800, 900 and 1,000 yards, winding up the Empire competition that started with the Coronation Bisley more than two weeks ago. The first stage yesterday was fired at 300, 500 and 600 yards. Eight men were on each team.

The team scores show first stage; 800, 900 and 1,000 yards second stage, and total:

Australia—1,131; 382, 361, 348—2,222
Canada — 1,116; 384, 358, 347—2,205.
Britain — 1,121, 383, 354, 347—2205
India — 1,191; 379, 354, 332—2,166.

The Canadian scoring shows first stage; 800, 900, and 1,000 yards second stage, and total:

Lieut. G. E. Matchett, Hamilton, 138, 48, 47, 46—279; Lieut. S. Johnson Calgary, 141, 47, 48, 41—277; Lieut. C. F. Kennedy, Hilden, N.S., 138, 49, 45, 44—277; Sergt. James Kier, Vancouver, 143, 49, 42, 42—276; Sergt. T. A. Jensen, Innisfail, Alta., 142, 40, 42 43—276; Captain A. W. Hunt, Winnipeg, 136, 48, 45, 46—275; C.S.M. G. M. Emslie, Toronto, 135, 47, 47, 45 —274; Lieut. G. A. Moleocy Vancouver, 142, 47, 42, 40—271.

WOOLLEN MILL FIRE

Spontaneous Combustion Blamed For $25,000 Blaze.

CARLETON PLACE, Ont., July 20 (C.P.). — Fire, believed due to spontaneous combustion, on Saturday destroyed a warehouse of the Renfrew Woollen Mills here causing damage estimated around $25,000. The warehouse was stocked with colored wool.

Firemen managed to confine the blaze to the warehouse and save the mill which for a time was threatened.

BOW ISLAND, Alta.—(CP).—Rattlesnakes are thick in this district this year. Dozens have been killed close to the river, and residents exercise great care in moving about.

CAPITOL TAXI
PHONE 105
TRY OUR SERVICE

THIEVES!
BURGLARS!
ROBBERS!
Their busy season is here. Your home, closed for the Summer holidays or over long week-ends, may be their next call.
Let Us Protect You.
Davis-Thompson
COMPANY
Insurance and General Agency
Real Estate
Established 1858
433 George Street 'Phone 40

Every 10c Packet of WILSON'S FLY PADS
WILL KILL MORE FLIES THAN SEVERAL DOLLARS WORTH OF ANY OTHER FLY KILLER
10c WHY PAY MORE
Best of all fly killers. Clean, quick, sure, cheap. Ask your Druggist, Grocer or General Store.
THE WILSON FLY PAD CO., HAMILTON, ONT.

WESTMINSTER fireproof HOTEL
A quiet, artistically-appointed hotel in a residential quarter of Toronto, yet close to downtown section. Thoroughly modern steel and concrete construction throughout. Food selection and cooking in charge of experienced European chef. Courteous service. Moderate rates for single or double room or suite with private bath. Write for folder.
TORONTO — 240 JARVIS STREET

Save Money
Watch For
PATTENICK'S
Wednesday Morning Specials
Boys' Rayon Lock Stitch Shorts
Elastic waistband. Sizes 6, 8, 10 years only. Each
9c
5c Each Cotton Tea Towels
Large Size, Each
5c
Children's Chambray Play Overalls
1 year size Only. Navy Blues.
17c
PATTENICK'S
368 George St.

WHAT EVERY WOMAN WANTS TO KNOW

Pie Season Is Now At Hand So Here Are Several Recipes

Minute Tapioca Is Suggested To Absorb Excess Juices Of Berry Pies

RECOMMENDED CRUST

By MARY MOORE

Those of you who know the principles of this page the best know that we approve of baked or cooked desserts the least.

But...pie season is at hand.

We've had our annual cherry pie. Our annual rhubarb pie took the form of a custardy meringue. Tonight we are going to have mulberry pie. Where did we get them? From our summer neighbor—who has a 50-year-old mulberry tree in his front yard, and who is glad to have folks around come and pick them up early in the morning before they are trod on. I was gathering them at seven this morning, because we had to come in to town today.

We recommend minute tapioca to absorb the excess juices of berry pies—or rhubarb pie—or cherry.

The general principles are alike: Stem or hull and clean your berries (mulberries have a quarter-inch stem that should be clipped off with the scissors) and with ½ cup sugar mix 2 level tablespoons minute tapioca. Sprinkle this over the prepared berries—about 3 or 3½ cups berries are plenty for a deep pie—and let stand for an hour of possible—at least 15 minutes for tapioca to swell.

Pour sugared berries into chilled raw shell, cover with top crust, flute edges and bake at 500 deg. Fahr.—reducing heat to 350 to finish baking.

Rhubarb, cherry and some sour berries require ¾ or 1 cup sugar.

Recommended Pie Crust.

Sift pastry flour once before measuring, then measure 2 cups and sift with it ¾ teaspoon salt and ½ teaspoon baking powder. Measure 1-3 cup butter and 1-3 cup good shortening or lard and cut these into the flour with pastry blender until it looks like rolled oats. Then add about 6 heaping tablespoons ice water, a little at a time, and mix with knife until it will hold together but is not sticky.

We always make pie pastry far enough ahead of baking time that we can thoroughly chill it. We strongly recommend that you do this too.

Divide pastry in two—roll out one half and fit on pie plate. Roll other half in wax paper, and chill both. When ready fill with prepared berries (see above), roll out top crust, put on top wetting edges slightly to make it stick, flute edges and bake at 500 deg. Fahr. for 15 minutes, reducing heat to 350 deg. Fahr. to finish baking.

Cherry Pie.

Mix 3½ cups cherries with 1 cup sugar which has been mixed with 2 tablespoons minute tapioca — let stand for at least 15 minutes. Or add 1 cup sugar to 3½ cups stoned cherries and let stand 1 hour. Drain off juice. Heat it and to it add 4 tablespoons cornstarch which has been rubbed to a smooth paste in 1-3 cup water and stir over direct heat until it thickens, then cook over double boiler for 30 minutes. This latter makes a very smooth filling. Assemble as directed under pastry recipe.

Deep Dish Rhubarb Pie.

That this pie was to be a sensation did not occur to me. But proof of this pie was in the eating.

Wash and cut up but do not peel small stalks of red rhubarb until you have 6 cups. Combine with 2 tablespoons water, and 2 cups sugar, and simmer for 5 minutes, slowly. Mix 1-3 cup flour with ¼ cup sugar and add these to the rhubarb and mix, and turn into well-buttered aluminum or glass baking dish. Dot over with 3 tablespoons butter and cover with ¼-inch pastry rolled to shape of dish. Press the pastry down well, and make four slits in centre to allow steam to escape. Bake at 500 for 15 minutes, reducing heat to 350 to finish. Serve with heavy cream.

Red Raspberry Or Blueberry Pie.

Combine 3 cups of the berries, with 1 tablespoon minute tapioca and ½ cup sugar. Let stand 15 minutes at least. Combine as described above under Recommended Pastry.

Blackberry Pie.

For these use same method as for Red Raspberry Pie but add one-half cup of sugar. These are the rascals that have such long thorny branches—but are worth the trouble to pick, but I think are at their best in a Cobbler.

Blackberry Cobbler.

Batter: Three tablespoons butter, ¼ cup sugar, 1¼ cups flour, 1½ teaspoons baking powder, ¼ teaspoon salt, 1 egg, ½ cup milk. Mix and sift dry ingredients and work in the butter with the finger tips. Beat egg, add milk and combine mixtures. In buttered pan lay this batter which has been rather unevenly rolled out, and while edges are lapping over sides of dish fill with cleaned, drained blackberries, sprinkling sugar between the layers as you put them in—to two cups berries add 2-3 cup sugar. Dot these with 2 tablespoons butter, draw batter over top—gathering it roughly together and leaving a few holes for steam to escape. Bake at 450 deg. Fahr. for 15 minutes, reducing heat to 350 deg. Fahr. to finish. Serve warm with heavy cream.

Since we are on the subject of pies, cobblers to the contrary, look elsewhere on the page—there may have been room for the chiffon pie a reader asked for this week.

Even the hungriest of households sometimes forgets itself and allows a little cream to sour. A whole quart left in the ice box over the week-end while we were away turned on me. We had sour cream cookies of course, but the sour cream pie was worth the dismay I suffered when I tasted that sour cream Monday morning.

SOUR CREAM PIE
(Emem's Version)

One and one-half cups sour cream, 2-3 cup sugar, 2-3 cup seeded raisins, cut in two or washed and drained Sultanas, 3 egg yolks, ¾ teaspoon salt, 2 teaspoons vanilla, 3 egg whites, 1-3 cup sugar. Mix the ingredients in the order given and pour in an unbaked chilled crust. Bake at 450 deg. Fahr., standing pie on lower shelf for 10 minutes (to bake the crust fast and prevent it soaking) and then reduce heat and raise pie to middle shelf in oven, and finish baking at 300 deg. Fahr.

Make meringue by adding sugar to whites and beating until they are fine and stiff, add 1 teaspoon vanilla —spread on baked pie in swirls and return to oven and bake at 275 until done—takes about 40 minutes to bake a meringue properly.

Enquiry Column

Conducted by Mrs. MARY MOORE

QUESTION: I think your cookery page is great, and hope you can help me as the other writers have been.

I have an ice cream freezer and till the last couple of summers I had good luck with making ice cream, but now it is milky. I use "Jello" Ice Cream powder.

Also could you oblige me with a recipe for Scotch Oat Cookies, such as can be bought in the stores? Thanks. Mrs. H. R. I.

ANSWER: Thank you for your letter.

The old-fashioned ice cream mixtures made with a custard are still hard to beat—I should say hard to improve upon.

Vanilla Ice Cream

Two cups hot milk, 1 tablespoon flour, 1 cup sugar, 1 egg, ¼ teaspoon salt, 1 quart thick cream, 2 tablespoons vanilla. Mix flour, sugar and salt and into them stir the scalded milk. Cook over hot water for 15 minutes after it has thickened while stirring, and stir frequently. Beat eggs until light together, then pour a little of the cooked custard over them, then return all to the double boiler and cook 2 minutes longer. Cool, then add vanilla and cream and strain and freeze.

Scotch Oat Cookies

(I have been asked for this recipe before and while it is not exactly like those advertised under the name has the essential ingredients.)

One cup sugar, 1 cup butter ½ cup sour milk, ¼ teaspoon each cinnamon and nutmeg, 1 teaspoon soda, 4 cups rolled oats or oatmeal, 2 cups bread flour, (as a variation ½ cup walnuts may be added). Cream butter, add sugar, and sift in dry ingredients alternately with the sour milk. Knead until mixed and roll out and cut into triangles or squares without further addition of flour or liquid. Bake at 400 deg. Fahr.

We hope you like both these recipes and hope we can help you again.

QUESTION: I am writing to ask for help. My little girl who is just 7 years old since she started school gets all the colds going so the doctor says she is lacking a vitamin. He is trying to build her up. She is not sick and weighs 56 lbs. She has always had orange juice and plenty of milk for she drinks nothing but milk or water. She will not drink cocoa or eat all kinds of fruit and vegetables, but now she must have orange juice, cereal, egg, fresh vegetables and fruit with plenty of milk and sunshine along with the very thick medicine he has given her with vitamins in and I forgot to mention fish at least once a week.

We have a large farm on the outskirts of the city with plenty of eggs, milk, vegetables, etc. Now what I would like would be a menu for a week including different vitamins for dinner and supper, just now with the vegetables that come first and another menu for later when the different ones come like corn, beans, cauliflower, squash, vegetable marrow, etc. If possible could you print or send me a recipe for prune cake and peach cobbler?

My, I think I have asked too much, but would love a little help to arrange the different vegetables and fruit, etc. I read and clip your page every week and find it a big help. Hoping I am not taking too much of your time. Bella.

ANSWER: Thank you for your letter.

First I must adjust your viewpoint about vitamins.

There are practically no fresh foods that do not contain vitamins. Consequently if your daughter eats a variety of all the fresh foods as they come into season she will doubtless be getting at least a little of all of them—and much of most of them.

Your doctor will say "yea" or "nay" to this but in my opinion she should have deep sea food which she doubtless gets since you are living on the seaside—this is probably what he had in mind when he mentioned fish once per week—let her have the crustaceans and shell fish plentifully. Sometimes children can be persuaded to take these in stews, bisques or chowders when they would not eat them any other way.

Most of the research workers who make vitamins their job agree that Vitamin A helps prevent colds and other germ infections. Vitamin A is contained in fresh raw milk (be sure yours comes from rigidly inspected herds) fresh butter; fresh cheese; green vegetables such as spinach, watercress and young turnip greens; the yellow vegetables suc has carrots and yellow corn (chewed well) and the yellow fruits such as oranges, lemons, limes, grapefruit, peaches, pears, apples, apricots, plums, pineapple all fresh. Raw carrots thoroughly chewed should be taken at least every other day. One medium carrot should be plenty—and if she objects grate half of this for her but urge her to chew the rest herself.

The cereal that the doctor mentions would be most beneficial if it were a whole grain or a mixture of whole grains, ground. She should have brown sugar or honey and cream with her cereal.

Now with the addition of milk, butter (as much as one pound per week at least) and one egg per day, plenty of nuts (but not peanuts to any extent) and raisins and dates to chew between meals when she is hungry, you have a perfect dietary for a sick or well person. Her eggs should not be fried—preferably cooked soft in the shell—if not, poached until milky white but not firm.

You see the need for the menus you ask for is superfluous since she should have a great variety of every fresh thing as it comes into season. Coax her into taking the ones she doesn't like now by grating them finely and serving raw—or cooking vegetables and serving with an attractive egg sauce or grated cheese—this never fails on my own youngsters.

Hoping you can make these suggestions meet your needs I will give you the recipes you asked for.

Prune Cake (Superior)

One-half cup butter, 1 cup sugar, 2 eggs, 2-3 cup sour milk, 1 1-3 cups flour, 2-3 cup stewed and stoned prunes, ½ teaspoon each cinnamon, soda, salt, nutmeg, allspice, baking powder. Cream the butter until very light, then cream in the sugar, and well-beaten yolks, and sift in the sifted dry ingredients alternately with the sour milk, then add the chopped prunes, and fold in the stiffly beaten whites. Pour into buttered and floured loaf pan and bake at 350 deg. Fahr. for about 30 or 35 minutes.

For frosting this cake use creamed butter, sifted icing sugar and a very little each of prune juice and lemon juice to moisten—beat for 5 minutes before spreading.

Old Fashioned Peach Cobbler

Sift together 1½ cups flour and 1¼ teaspoons baking powder. With tips of fingers work in 2 tablespoons butter, and when well mixed ½ cup milk.

Peel and slice 5 peaches and over them sprinkle ½ cup sugar, and 2 tablespoons melted butter. In bottom of baking dish invert an old cup, pour sugared peaches around it and cover all with batter, patting it down with back of fingers. Bake at 450 for 10 minutes reducing heat to 350 to finish. The cup prevents fruit from soaking dough. Serve with thick cream. Any rich biscuit batter or plain cake-batter may be used for a cobbler.

Do write again when we can help you.

JUST BETWEEN US WOMEN

"Blest be that spot, where cheerful guests retire
To pause from toil, and trim their evening fire,
Blest that abode, where want and pain repair,
And every stranger finds a ready chair,
Blest be those feasts with simply plenty crown'd
Where all the ruddy family around,
Laugh at the jests or pranks that never fail,
Or sigh with pity at some mournful tale,
Or press the bashful stranger to his food,
And learn the luxury of doing good. — Goldsmith. (The Traveller).

Dear Friends:

Here I am again at five a.m., telling you some more about our reunion. For once the husbands and children have to take a back seat, and the three sisters hold the floor, one blond, one red-head, and one white haired. (Or should I say platinum.)

When we go to visit with friends, we thrill to their welcome, but when you meet with your own after long years have intervened, the thrill is intensified, until your heart seems as if it would burst. You feel as if you had come home indeed. There is so much to say in the short time you have to be together, that you grudge the hours spent in sleep, or work, or getting food prepared.

First thing you know you stop with a potato, or a dishcloth in your hand, and are off again saying do you remember so and so. Oh yes whatever became of her, and maybe find she lives on the next street.

Or you inquire about the ones who have passed on, if they suffered much, if they remembered you, or spoke of you before they went hence. And someone sits down to the piano, and soon the old familiar songs are being sung, and you find the tears will not let you continue.

And through all this glad reunion, runs a thread of sadness, for you realize more than ever before that the old days are gone never to return again. No more can you go back to the Dad and Mother you left so blithely in your youth.

And they tell you that you would not know this place or that, for buildings have been torn down and replaced with others, while you had retained the memory of it as you left it.

And so many were killed in the war; so many moved away, so many have died with the years. But you must not let yourself get too gloomily, for you know you are heading in the same general direction, so that one day someone will say, "Do you remember so and so, she died in such a year."

And it will be you they will be speaking about, which is hard to realize while we are still here, and "the place that has known us will know us no more." Candidly my sisters and I did not know each other, we would have passed on the street without recognition, for then we were girls, but now we are women.

Afterwards, we could see glimpses of the ones who were R. and M. and B. I think the years will not alter us so much from now on, but it is surprising what it has done in the last twenty-five.

And so I have told you a little of our journey, and of this grand meeting we have had. Of course it has just been glimpses, but I will recall more later, and tell you then. Hoping it has been as interesting to you as it has been to me, and that you haven't forgotten. Your Friend, ROBERTA.

Dinners of The Week

(By MARY MOORE)

All These Meals Have Been Served, Eaten and Approved

Sunday.
Savory Baked Ham
New Potatoes in Mint Cream Sauce
Sliced Tomatoes and Lettuce Salad
Cherry Pie Lemonade.

Monday
Sliced Cold Ham
Cauliflower au Gratin
Carrot Slivers Raw and Celery
Strawberries and Cream Coffee.

Tuesday (Hasty Meal)
Ham Omelette (see note)
Shredded Green Beans Cream Sauce
Radishes and Cress
Raspberries and Cream Coffee.
NOTE.—The ham for the omelette should be ground before you leave for the office in the morning. The cream sauce could also be made and kept in the ice box until you return.

Wednesday.
Buttered New Green Peas
Creamed Whole New Carrots
Poached Egg on Small Circle of Toast in centre of Plate
Rhubarb Open Face Pie Coffee.

Thursday.
Spring Vegetable Stew (see note)
Orange and Bartlett Pear Individual Salads
Cheese Coffee.
NOTE.—Using whole new onions, whole new carrots, whole new small potatoes, add to stew of veal, beef, and pork (1 pound each) after it has been cooking 2½ hours. Salt and pepper to taste. Serve vegetables whole around meat on deep platter.

Friday.
Salmon Roll (see note)
Baked New Potatoes
New Spinach Buttered
Cold Watermelon. Coffee
NOTE.—Using moist biscuit dough roll to ¼-inch thickness. Spread with mixture of 1 can salmon, juice from 1 lemon, ¼ cup milk, 2 teaspoons grated onion, 1½ tablespoons parsley, and ½ teaspoon salt. Roll up like jelly roll and bake at 425 degrees Fahr. (rather hot). Serve with tomato or egg sauce. Make egg sauce by adding two chopped hard cooked eggs to cream sauce.

Saturday.
Italian Spaghetti
Minnie's Salad (see elsewhere on page)
Rosy Baked Rhubarb Coffee.

The Winfield-McKone Wedding Group

A wedding of interest took place in St. Andrew's church at six o'clock on Saturday evening, when Arleigh Barclay, daughter of Mr. and Mrs. J. A. McKone, became the bride of Herbert Sutcliffe Winfield, son of Mrs. Winfield, of Port Hope, and the late J. A. Winfield. The bridal party are shown above and, reading from left to right, are: Barclay McKone and Sidney Swallow, ushers; Miss Jean McKone, sister of the bride and bridesmaid; the groom and his bride; Jack Winfield, twin brother of the groom and best man; Miss Edna Carson of Port Hope, bridesmaid; Fred Winfield, brother of the groom, who played a violin solo during the ceremony; Jack McKone, usher. (Roy Studio Photo.)

Sour Cream Spice Cakes

Recipes For Dainty Dishes For Hot Weather Serving

(By MRS. MARY MORTON)

Menu Hint.
Fried Perch
French Fried Potatoes
Butter eBans
Mixed Vegetable Salad
Sour Cream Spice Cake Tea.

The perch may be broiled if you prefer. They can be dipped in flour or cornmeal, or in a batter of egg and flour or cornmeal if you like, and friend in a little hot bacon fat. The hot summer weather is quite apt to sour the cream, so new recipes to use it are timely. While it seems extravagant to use cream to make cake, the recipe calls for no other shortening, and only one egg is used, also only a minimum of time is needed to mix it, as there is no creaming of sugar and shortening. The sour cream will keep the cake moist, too—another advantage.

The cake or cup cakes made from this recipe are ideal for picnics and beach parties, and you will like this mocha frosting, as it blends perfectly with the spices.

TO-DAY'S RECIPES.

Sour Cream Spice Cake.

One cup brown sugar, one cup sour cream (thick), one egg, slightly beaten, one and one-half cups all-purpose flour, one teaspoon baking soda, one-fourth teaspoon cream of tartar, one-half teaspoon salt, one teaspoon ground nutmeg, one-half cup chopped nuts, one-half cup raisins, one teaspoon cinnamon. Combine all dry ingredients and sift together once. Combine sugar and sour cream, blend and add beaten egg. To thos mixture add the dry ingredients, nuts and raisins. Stir only until well blended. Bake at 350 degrees for about 45 minutes. This recipe will fill lone eight by eight by two-inch cake pan.

Mocha Frosting.

Two teaspoons hot coffee (strong), one teaspoon butter, one-half teaspoon vanilla, confectioners' sugar. Melt butter in hot commiee and add vanilla. Then add the confectioner's sugar until the mixture is of the right consistency to spread.

FACTS AND FANCIES.

Cherry Mince Meat Pie.

One and one-half cups sour, fresh pitted cherries or canned cherries; one-half cup confectioners' (4X) sugar, one (9-oz.) package dry mince meat and one-half cup water boiled almost dry, three tablespoons flour, one egg, pie crust. Cover cherries with one-fourth cup sugar and allow to stand while preparing mince meat. Break mince meat into pieces. Add cold water. Place over heat and stir until all lumps are thoroughly broken up. Bring to brisk boil; continue boiling for three minutes or until mixture is practically dry. Cool. Combine mince meat and cherries. Add remaining sugar and flour mixed together and well-beaten egg. Line a nine-inch pie plate with pastry and fill with cherry mixture. Arrange lattice of pastry strips across top. Moisten edge of pie with cold water and finish with narrow strip of pastry around edge of pie. Bake in hot oven (425 degrees F.) 10 minutes, then decrease heat to moderate (350 degrees F.) and bake 30 minutes longer.

Orange Juice Cranberry Cocktail.

Prepare cranberry juice as follows: Two cups cranberries, two cups hot water, three-fourths cup sugar. Wash and sort cranberries, add hot water, and boil for twenty minutes. Put through strainer. To the hot juice add the sugar and stir until dissolved. No more cooking is necessary. Chill for serving. Fill lower half of cocktail glass with chilled cranberry juice. Then carefully pouring down the side of glass, add fresh chilled orange juice to fill glass. The two juices will remain in distinct layers, thus giving an attractive appearance as well as a delightful combination of tart flavors suitable to stimulate the most languid appetite.

Tasty Dish But Simple

Creamed Fried Onions And Liver Is Main Dish On Menu

By MRS. MARY MORTON

Menu Hint
Liver With Creamed Fried Onions
French Toast
Mixed Vegetables Salad
Fresh Berry Pie Iced or Hot Tea

This very tasty but simplified meal should appeal to the housewife and family alike in warm weather. You can add a fresh green vegetable if you like, but my idea was to serve vegetables raw in the salad. Some people still like their tea hot when the thermometer soars. They say it cools them more than iced beverages. Edith Barber is responsible for the liver and onion dish.

Today's Recipes

LIVER WITH CREAMED FRIED ONIONS—Two slices calves liver, salt, pepper, one pound onions, sliced; four tablespoons flour, two and one-half cups milk, six slices bread, two egg yolks. Cut liver into pieces, cover with boiling water and let stand five minutes. Drain, remove the skin and veins. Sprinkle with salt and pepper and broil or saute five minutes. At the same time fry the onions in a small amount of fat adding more as needed. When light brown sprinkle with flour, blend well and add two cups milk and stir until the mixture thickens. Season and serve around the liver on French toast, prepared by dipping the bread in the egg yolks mixed with the remaining one-half cup of milk and frying until light brown.

FACTS AND FANCIES

Tasty Sandwich Spread

One pound summer sausage, one-half pound mixed peanuts, two-thirds cup sweet pickles, one-third cup stuffed olives. Put through medium knife of the food chopper. Mix to proper consistency with boiled salad dressing. This is very good served on soft rye bread.

Secret's in Pouring

When you drink canned citrus juice and exclaim in pleased tones "Ooh, what kind is this!" because it tastes so good, know what is the answer? It's because a simple kitchen trick has been turned: simply pour the canned grapefruit juice rapidly from one glass to another several times. Pour from a height, like a soda-jerker, if you want some fun. Then notice the fresh, sparkling flavor.

Tested Favorite Recipes

(By MARY MOORE.)

We recommend this because it is fine for summer active housekeepers. You can prepare it early, tuck it in the ice box, and cook very quickly just at meal time. Economical, too.

Bolshevik Hash.

Two cups finely cubed cooked potatoes, 1 pound chopped round steak, 3 cups finely chopped cooked beets, 2¼ teaspoons salt, ¼ teaspoon pepper, 2 tablespoons minced onions, 3 tablespoons fat. Cook the potatoes (under in their jackets, then peel and finely chop until you have 2 cups. Combine with the round steak, beets salt, pepper and onion. When ready to cook melt the fat (preferably butter) and cook slowly until it is golden on the under side. Turn over and brown and heat through other side. Turn out on hot platter and serve garnished with large sprigs of parsley.

To study the encroachment of the desert a Soviet expedition is to make excavations in the desert near Termez in Uzbekistan, where 700 years ago was a thriving city in the centre of a fertile oasis.

Sally's Sallies

Girls who want to branch out in Hollywood must have good limbs.

ENQUIRY SERVICE

Mrs. Moore is interested in your cookery and housekeeping problems.

She will reply individually to any inquiry you may submit.

Stamped addressed envelope should accompany your letter sent to Mary Moore, care of The Examiner.

Cooking Ingredients
of the highest quality for Mary Moore's recipes at all
7 Mason Grocery Stores

DO YOU KNOW
That our Special for this Saturday Is
BANANA CAKE
Fresh bananas are beaten into the batter. Order from your Purity Salesman or phone 640
Order early to avoid disappointment.
Purity BAKERIES LIMITED
TELEPHONE 640

CHECK THESE
WEDNESDAY ONLY
MEAT SPECIALS
Breakfast Bacon 25c lb.
Plate Rib Boiling Beef 9c lb.
Veal Patties 2 lbs. 25c
Leg Veal Steak 25c lb.
Shoulder Veal Chop 12½c
Loin Veal Chop - - 20c
Round Steak - - - 25c
Steak Roast - - - - 23c
BUEHLER BROS. LIMITED
387 GEORGE ST. PHONE 3680

"This is the WHOLE WHEAT BREAKFAST CEREAL I LIKE BEST!"

SOCIAL AND PERSONAL

Mr. and Mrs. C. Russell Widdifield of Stratford are vacationing at Chemong Lake.

✧ ✧ ✧

Mr. and Mrs. Walter Howe and daughter, Marion, of Detroit, Mich., are the guests of Mr. and Mrs. Sproule, 190 Stewart Street.

✧ ✧ ✧

Mr. and Mrs. J. P. Garvey, who have been staying with friends in the city, are now residing at 362 Burnham Street.

✧ ✧ ✧

Mr. and Mrs. Clifford Tivy have as their guest this week, the former's twin brother, Norman Tivy of Rivers, Manitoba.

✧ ✧ ✧

Mr. and Mrs. George Worboy of Sherbrooke Street left on Saturday for a trip through the Eastern States.

✧ ✧ ✧

The Misses Violet Lowes and Sybil Harrison spent the past week at Peter Pan Lodge, Greenhurst, Ontario.

✧ ✧ ✧

Miss Thelma Hutchinson, R.N., of East Chicago, has been a guest at the home of Mrs. W. Hutchinson, 265 McDonnel street.

✧ ✧ ✧

Miss Doris Lloyd of Toronto is visiting her brother, W. Lloyd, wire chief of the Bell Telephone Company.

✧ ✧ ✧

Miss Marion McEwen and Miss Anne Elliott from Warsaw, spent Sunday with friends in Toronto and at Burlington Beach, near Hamilton.

✧ ✧ ✧

Miss Doreen Chambers, 594 Stewart Street, left on Saturday by motor for Toronto, where she will spend two weeks with friends and relatives.

✧ ✧ ✧

Mrs. Ludbrook of 402 McDonnel Street and her daughters, Mrs. Woodward, formerly Miss Kathleen Ludbrook, and Miss Helen Ludbrook, have returned from a vacation at Thurstonia Park.

✧ ✧ ✧

Mr. and Mrs. E. R. Shirley and Elinor of 319 Frederick avenue have returned from a holiday in Quebec and New Brunswick, when they visited Mr. Shirley's home at St. Andrews-by-the-Sea.

✧ ✧ ✧

An event of this evening will be the garden party held under the auspices of the 57th Chapter, I.O.D.E. on the spacious grounds of Major and Mrs. Dodds' home, 225 Engleburn avenue.

✧ ✧ ✧

The Rev. Canon J. D. Paterson, rector of All Saints' Church, who is spending a short vacation at his home in Scotland, has been attending the world famous Keswick Conference in company with Rt. Rev. Bishop Taylor Smith. Canon Paterson will sail from Liverpool for Montreal at the end of the month.

✧ ✧ ✧

"Bite and Stir" Boxes

Montreal.—Antique-hunters, especially in the eastern section of Ontario, have sometimes been puzzled as to the origin of the divided silver boxes that frequently turn up in the attics of old houses. These early American examples of the silversmith's art date back to the first years of the eighteenth century.

Known then as "bite and stir" boxes, they held lump and powdered sugar and the fashion in New Amsterdam when the socialite dames drank their tea in the afternoon, was either to stir powdered sugar into the tea-cup, or nibble a lump of sugar while drinking.

A matching piece is the "oma," a silver sifter which held a mixture of cinnamon and sugar to be sprinkled on the hot waffles, pikelets, wafers or hot puffets which were always served with the tea.

Milk was not used in the early days, but it was considered very socially correct to offer peach or saffron leaves as an extra flavor for the tea.

Are Married 50 Years

Mr. and Mrs. A. W. Hinds of 712 Elcome Crescent, who are today celebrating their golden wedding anniversary, and, following a family dinner at noon, were "at home" to their friends from two to four this afternoon and again from seven to nine this evening. Mr. and Mrs. Hinds have a family of six daughters, all married, and twenty grandchildren.
(Roy Studio Photo.)

✧ ✧ ✧

Guests At Reception Mr. and Mrs. Richard Killen

Among those who attended the reception at their home, 346 Dublin Street, on Saturday afternoon to offer felicitations to Mr. and Mrs. Richard Killen on the occasion of their golden wedding anniversary, were the following: The Rev. Father Killen of Rockyford, Alberta; the Rev. Father Carroll of Peterborough, Mr. and Mrs. Morris O'Connor and Daniel Sullivan of Detroit, Mrs. Hedley Vickers of Montreal, Mr. and Mrs. Albert Dion of Flinton, Ont., Mr. and Mrs. Joseph Dion of Tweed, Mr. and Mrs. S. J. Young and Mr. and Mrs. M. J. Young of Ennismore, Mr. and Mrs. Wm. Gunn, Mr. and Mrs. S. E. Maloney, Mr. and Mrs. Dennis Sullivan, Mr. and Mrs. Wm. O'Brien, Mr. and Mrs. J. B. Dorin and family, Mr. and Mrs. W. F. Cavanagh and family, the Misses Irene O'Brien, Kay Doyle, Olive Crough, Carmel Crough, and Dr. N. E. Crough, Sherman Killen and Ronald Payne.

✧ ✧ ✧

Party For Mrs. W. Pringle

The friends of Mrs. Wilbert Pringle of Queen street, on Saturday evening presented her with a cash donation on the occasion of her departure from this city to Toronto to reside. Mrs. George Young, at whose home the guests gathered, made the presentation, an address being read by Mrs. Jack Peel.

Mrs. Pringle, in her reply of thanks, deeply regretted leaving her friends and hoped they would all visit her in her new home. Dainty refreshments were served and the remainder of the evening spent in singing, dancing and games. At the conclusion, all joined in singing, "For She's a Jolly Good Fellow."

The address follows: Mrs. Pringle and sons, Harold and Wilbert, We, your friends and neighbors, wish you to accept this gift, as a token of our deep esteem for you. May you be happy in your new surroundings and never regret the old ones. We hope you may find contentment wherever you may be.

We hope to see you all again in the near future, and would like you to remember us always.

(signed)
Your Queen Street Neighbors.

✧ ✧ ✧

Showers For Grandaughter Of Mrs. J. H. Bettes

The following newspaper clipping from Grafton, North Dakota, will be of local interest. Miss Christine Westgate is a granddaughter of Mrs. J. H. Bettes of 68 Murray Street, and, with her mother, has visited Mrs. Bettes in Peterborough:

"Complimenting Miss Christine Westgate, who is to be a bride of this fall, a party was given at the home of Miss Nellie Hanson Tuesday evening, with twenty-four guests present. Hostesses were Miss Hanson, Mrs. R. R. Morgan, Mrs. R. W. Kibbee, Mrs. Gene Beaudry and Mrs. F. A. Schrank."

"Games and contests provided entertainment, with prizes going to Mrs. Harold Youngberg and to Miss Helen Altendorf. Miss Westgate was presented with a gift of a tea set of North Dakota pottery, with a matching luncheon set."

"Announcement has been made by Dr. and Mrs. S. S. Westgate of the engagement and approaching marriage of their daughter, Miss Christine, to Harold S. Schwede of Shreveport, La. The wedding will be an event of this fall."

"Miss Westgate was graduated from the University of Minnesota, and completed work for a master's degree at the University of Chicago. For three years she had a position with the Yerkes Observatory, maintained by the University of Chicago at Williams Bay, Wis. For the past three years she has been a member of the Faculty of Holland Hall, private school for girls at Tulsa, Okla."

"Mr. Schwede, a physicist and astronomer, also has a master's degree from the University of Chicago. He was connected with Yerkes Observatory for a time, and is now in the employ of the Schlumberger Well Surveying Company in Shreveport, La."

"Before leaving Tulsa to come to Grafton, Miss Westgate was feted at two showers, one given by college friends and the other by the students and faculty of Holland Hall. The couple will live in Shreveport after their marriage."

✧ ✧ ✧

Trent River Visitors

Mr. and Mrs. Henry Turner of Peterborough were visitors Friday at the home of Mr. and Mrs. George Brooks.

Mrs. Rogers of Toronto is a visitor with her sister, Mrs. John Armstrong at "Lazy Lodge."

Mrs. J. Langstaff and son Alex of Toronto are holidaying at "Never Ready."

Jack and Douglas Pafalman of Toronto have been visitors with Alex Langstaff at "Never Ready."

Mr. and Mrs. Pafalman, of Toronto, were Friday visitors with Mrs. Langstaff and son Alex at "Never Ready."

Mr. and Mrs. W. Brown and daughter Lorraine and Mrs. Comber have returned to Toronto after two weeks at "Poplar Cove."

Mr. and Mrs. R. Fairman and son Billie, Mr. and Mrs. E. R. Lockyer and daughter Patricia have returned to Toronto after two weeks at the Hawley "Log Cabin."

Mr. and Mrs. L. W. Oesch and Miss Ethel Mixon have returned to Youngstown, Ohio after a few days guests at the home of Mr. and Mrs. Harry Mann.

Mr. Pitts and daughter Mrs. Ernest Wilkinson of Toronto attended the funeral of the former's grandson, Archie Rupert on Friday.

The Examiner received a letter Friday from Douglas L. Quier of Kent, Ohio, who has returned home after a week's holiday in camp at this resort, during which time he was successful in landing the biggest pickerel of the season, tipping the scales 7 pounds, 8 ounces. Mr. Quier states he is entering the fish in a sportsman's contest in Akron, Ohio., which will make publicity for this resort.

Germany faces an auto tire shortage.

Touch typewriting is taught in London by motion pictures, the system having been perfected by two Scotchmen, who have made 30 films ranging from elementary to advanced lessons.

LEWIS' HAIRDRESSING
167 Hunter St. W. Phone 228W
Permanents... $2.50, $3, $5 & $7
Ends .....$1 and up
Have your Hairdressing NOW.
"The Coolest Spot in Town"

Superfluous Hair
On Face and Moles
Completely, Permanently, and Painlessly Removed by Electrolysis. Eyebrows Permanently Arched. For appointments 'Phone 962, or write
MRS. MARIE MURDUFF
409 Wolfe St.

Cessnock Tea Room
NORWOOD
Lunch and dinner served Wednesday's and Saturdays. No notice required.
Lunch 12-2 p.m.; dinner 6 to 8 o'clock Daylight Saving Time.

Fashion Service

You'll find this smart sun-back dress quite as useful for travel as for vacation days in the country.

The brief bolero jacket turns a neat trick for spectator sports. Completely disguises the sun-back dress! You'll have so many occasions to wear the jacket over other frocks. It gives lots of variety without extra expense.

Take off the jacket, so "Old Sol" can get on with sun-tanning as efficiently as possible. And it's so ideally cool for tennis. The flared skirt allows plenty of action.

White pique with Marine-blue jacket, pastel shantung cotton with print jacket, colorful striped percale with white linen-like weave jacket, etc., are captivating schemes.

One! Two! Three! It's finished with the aid of the diagrammed sewing chart included.

Style No. 2653 is designed for sizes 14, 16, 18, 20 years, 32, 34, 36, 38 and 40 inches bust. Size 16 requires 2¾ yards of 39-inch material for dress; and ¾ yard of 39-inch material for bolero.

The Examiner,
Please order for me:

Pattern Number.....
Size .....
My Name .....
Address .....
.....
I enclose 15c in payment

We Noticed

...someone with red hair, on a beach, looking very trim in dark green shorts and a white silk blouse.

✧ ✧ ✧

...someone else in brown slacks with a beige blouse.

✧ ✧ ✧

...that flowers, stripes, plain colors, dots, etc., in every conceivable color, and combination thereof, in spite of the boost black has been given, star the streets and shops these bright summer days. An occasional dark sheer frock walks in the picture, to be smothered by the bright throng of varying shades.

BEAUTY PARLOR
259 REID STREET
End Curls $1.50
Oil Permanent Waves $2.50 up
Shampooing, Fingerwaving, Marceling
All work carefully done
Nine years' experience
Telephone 1152W for Appointment
MRS. GERTRUDE GROVELLE

ZELLERS
RETAILERS TO THRIFTY CANADIANS
HALF-DAY SPECIALS
Oilcloth Remnants
AT CLEARING PRICES
Large Assortment of Patterns
Boys' Play Suits 49c
Covert cloth and navy drill. Sizes 2 to 8. Regular 79c, to clear .....
Ladies' Celanese Slips Slightly Soiled 59c
Faggoted and lace trim. Tea rose and white. Odd sizes. Regular 1.00, to clear
Curtain Marquisette 15¢
40" wide. Regular 19c, to clear, yard
29c Values 19¢
Figured Pique...Tic Toc...Flock Dot Organdie...Linene...Flowered Voile. Reduced to clear, yard .....
Rayon Satin Slips 88¢
Faggoted and lace trim. Tea rose and white. Sizes 32 to 44. Regular 1.00, to clear .....

LYNCH'S DRUG VALUES
Specials ON SUMMER DRUG NEEDS
always offers you exceptional value in all lines of drugs, toiletries, and cosmetics. Check your medicine cabinet today and take advantage of these everyday low prices.
New...Cream Deodorant which safely Stops Perspiration
1. Cannot rot dresses—cannot irritate skin.
2. No waiting to dry.
3. Can be used after shaving.
4. Instantly stops perspiration 1 to 3 days—removes odor from perspiration.
5. A pure, white, greaseless, stainless vanishing cream.
ARRID 39¢ a jar
Nu-Feet Medicated Insoles 25c
Introducing... Woodbury's GLORIOUS NEW FACE POWDER SHADE WINDSOR ROSE
Styled by Maggy Rouff famous French Stylist
A 15c BOX FREE WITH THE PURCHASE OF A 50c JAR OF WOODBURY'S CREAM (FOR A LIMITED TIME ONLY)
Lynch's Clinical Thermometers, guaranteed, 49¢
Norvall's Absorbent Liniment for athletes foot, sprains, etc. 4-oz., 39¢
New large size, 16-oz. ..... 98¢
Kruschen Salts, new size ..... 25¢
Norvall Acedin for pain. Bottle of 100 with 15c tin free ..... 49¢
Blue Label Insulin, 65¢
Yellow Label Insulin 1.15
Zinc Protomine Insulin 1.25
Norvall's Kidney and Rheumatic Pills, a tested formula for kidney troubles and rheumatism 25¢
To introduce Page Razor Blades, a better blue steel blade, 25c pkg. and regular 25c pkg. Free for trial.
Kotex 48 to pkg. 72c
2 C.C. Hypodermic Syringe 65c
PEPSODENT SALE
TOOTH PASTE (Contains IRIUM) LARGE SIZE 37c
ANTISEPTIC 50c SIZE 43c
TOOTH POWDER (Contains IRIUM) 25c SIZE 23c
Kleerex 50c
heal SKIN AILMENTS WITH— KLEEREX
First Aid Kits 35c
MODESS 50's 69¢
Mail Orders To 168 Hunter St.
LYNCHS' PRESCRIPTION DRUGGIST ESTABLISHED 1893
Telephone Orders 349

FREE PRIZES —BOYS—GIRLS—JOIN MY CLUB NOW!

Join "Buck Jones Smilers" Club and find out how to get the finest free prizes you have ever laid eyes on. Just send two red "Grape-Nuts" Flakes box-tops with your name and address to Buck Jones, Cobourg, Ont. Use coupon. Buck will rush back to you the dandy membership pin shown here and the Club Newspaper, showing the 41 wonderful prizes you can get free! Every prize is a knock-out—things you've always wanted! So start eating "Grape-Nuts" Flakes right away. Save the box-tops. Be sure to use the coupon; and be sure to send only red "Grape-Nuts" Flakes box-tops!

Membership Pin Good luck design. Gold finish. FREE for 2 "Grape-Nuts" Flakes box-tops.

Membership Ring—24-carat gold finish ring. Can be adjusted to fit any finger. FREE for three "Grape-Nuts" Flakes box-tops.

TRY A REAL HE-MAN TREAT, KIDS—EAT "GRAPE-NUTS" FLAKES EVERY DAY LIKE I DO. SAVE THE BOX-TOPS, JOIN MY SMILER'S CLUB, AND GET THE FREE PRIZES!

MADE IN CANADA
Ye-Ye Top Free for 4 box-tops
Baby Brownie Camera
Diamond Shape Ring Free for 9 box-tops

Buck Jones, Cobourg, Ont. GF14-37
I enclose......"Grape-Nuts" Flakes box-tops. Please send me, FREE, the items checked below. (Put correct postage on your letter). Print plainly.
☐ Membership Pin and Club Newspaper. (Send 2 box-tops).
☐ Club Membership Ring. (Send 3 box-tops).
Name.....
Street.....
City.....Prov.....
Offer expires Dec. 31, 1937. Good only in Canada.

JAP ARTILLERY GOES IN ACTION EDGE PEIPING

(Continued from Page 1)

the Chinese 29th Army, which has been engaging Japanese detachments since July 7, its troops would "take independent action" if the Chinese had not started withdrawing from the area by noon.

The Chinese answer to the ultimatum, Japanese said, was to fire on their positions near Wanpanghsien, western suburb of Peiping, with trench mortars. Japanese army headquarters charged the Chinese fire had continued at intervals throughout the night.

The Japanese batteries went into action, Domei reported, against the Chinese positions near Marco Polo Bridge across the Yungting River west of the capital of ancient China.

Japanese military communiques issued at Tientsin, headquarters of the North China garrison, cited incident after incident as reasons "forcing Japanese troops to take defensive action against the Chinese attackers."

Despite resumption of hostilities, British sources in Tientsin reported officers of the 29th Army had agreed to apologize for "attacking" Japanese night manoeuvring troops at Marco Polo Bridge, punish the responsible officers, pay a compensation to Japan and declare the autonomy of Hopeh and Chahar provinces.

URGES PUBLIC MEN TO MAINTAIN UNITY

(Continued from Page 1)

for tolerance and understanding not only among the nations but among the people, and among the provinces and the Dominion in Canada. He made no direct reference to any particular circumstances in the Dominion tending toward political cleavage or disunity of Confederation.

The Prime Minister had a word to say against hasty utterances by those in authority. "Words too hastily and too loudly expressed," he said "may lead to some precipitate or unpremeditated act the consequences of which none can foresee."

Helpful Hint

His visit to the three continental capitals, the Prime Minister said, was prompted by a desire to obtain "very full information" concerning conditions in Europe. "I felt," he said, "it would be helpful in meeting responsibilities of government in Canada were I, before returning, to pay a brief visit to the continent to supplement the knowledge gained (at the conference and Coronation) by observation and personal interviews with those in authority."

Of the conference the Prime Minister, after summarizing the official reports already published, said the conclusions there reached would be "of greatest value in the more effective furtherance of aims and ideals shared in common.

"Above everything else the conference revealed how sure are the foundations upon which is built the free association of British peoples, and how strong and abiding are the bonds which unite them one to another."

TRENT RIVER

The week-end brought a number of new visitors over the week-end to holiday at the various resorts.

Miss Laura Wight of Toronto is spending her holidays at her home "Cedar Isle."

Mrs. Claud Goodman and brother Mr. Frank Osborne and sister, Mrs. W. Morris and Mr. Morris of Toronto are holidaying at the former's summer island home.

Mr. and Mrs. A. H. McKeel of Campbellford are summering at "Waterside."

Mr. and Mrs. Sayers of Havelock are holidaying in camp along the main channel of the Trent shores.

Mr. and Mrs. Paul Cline and son Jimmie left Monday for Niles, Ohio after ten days holidaying at Mr. Robert Carnrite's cottage.

The Examiner BULLETIN BOARD

Canada's exports to the United States gained 38.3 per cent. during the first six months of 1937 as compared with the same months last year.

Brushed off the running board of an automobile, Maxime Lepine, 70, at Montreal, was killed and three other men injured.

Charles Milmine of Woodstock dashed into a flaming frame cottage at Harley and rescued two-year-old Patsy Lynn Roberts, who had been asleep in the house when the fire started.

St. Thomas farmers express disappointment at the price of new wheat, which is selling at $1.15 a bushel. They expected $1.25.

Dies in Jail

Believed victim of a heart seizure Thomas Burns, 52, of Niagara Falls, died suddenly in the Welland County jail as he was about to commence his supper.

The Frontier, supply boat for the Pittsburg Steamship Company, sank suddenly in the St. Mary's River, near Sault Ste. Marie, and two members of the crew were drowned.

The United States Houses of Representatives yesterday passed a bill to authorize a $24,877,000 flood control program for the lower Ohio River basin.

A very severe earthquake was registered on the Fordham, N.Y., University seismograph at 3.43 p.m. yesterday afternoon.

On Robbery Count

Charged with the armed robbery of a $3,848.75 pay-roll, James Mills was remanded a week when he appeared in St. Catharines' police court.

Provincial Treasurer Low of Alberta says the provincial government refused to match a special grant of $10,000 to cities for relief work because the works program presented would use only 30 per cent. of the grant for labor.

Hugh Russel, 42-year-old returned soldier and farm hand, left the home of his employer near Wingham and is believed lost in a treacherous swamp known as the Alps.

A coroner's jury at Kitchener, investigating a fatality, brought in a rider condemning riding on the pillion seat of a motor cycle as an extremely dangerous practice.

Woman Is Killed

When a car driven by Mrs. Evelyn Stephens of Toronto crashed into a street car on Yonge street, Mrs. Stephens was killed and six other persons injured.

William Redner, 64, living near Rednersville, Prince Edward County, was killed when a team on a binder became frightened and ran away.

Doctors at Sudbury say that Sergeant Fred Davidson, shot seven times by a gunman, has little chance to live.

Stoning of automobiles and attacks on several employees returning to work were reported yesterday at the Captive coal mine of the Republic Steel Corporation at Trotter, Pa.

Walkout Threatened

Albert Cote, president of the National Catholic Syndicate of Textile Workers, said yesterday, that if proposals to the Dominion Textile Company for higher wages were not granted, there would be a walkout.

George S. Parker, chairman of the Board of Directors of the Parker Pen Company and one of the founders of the firm, is dead at Chicago.

The body of an unidentified man believed to have been in the water for a long time, was found near the Queen City Yacht Club in Toronto yesterday.

In Toronto Police Court, Gertrude Nan Lehman of Brownie Chocolate Products, was fined $50 on a charge of failing to pay sales tax.

No Closed Shops

Premier Duplessis of Quebec declared yesterday that closed shops will not be tolerated in Quebec province.

Hon. T. B. McQuesten, Ontario Minister of Highways, returned to his desk at Queen's Park yesterday after an illness of five weeks.

Proposal of the railway companies to charge demurrage on grain cars at terminal elevators has been rejected, the Board of Railway Commissioners announced yesterday.

Hurled 182 feet when the boiler of a portable lumber mill exploded, Roy Cooper, 17, of Redbridge, was instantly killed.

Women of India are using American manicure articles.

Russian Polar Fliers Get First Meal After Leaving Moscow

North Pole flying may be fine as a summer pastime but these three Soviet aviators who have just completed the over-the-world hop, are digging into their first meal since leaving Moscow with a zest that indicates the trip creates an appetite. Pilot Mikhail Gromoff, Navigator; Sergei Danin and Co-pilot Andrei Yumasheff (Left to Right) are doing justice to a hearty meal at the March Field army base near San Jacinto, Calif., where they ended their long-distance flight.

FAMED CONQUEROR OF THE ETHER DIES

(Continued from Page 1)

resort and will not return to Rome until time for the State funeral. Today is her eighth birthday.

Premier Mussolini, whose ardent supporter Marconi had been, dispatched a telegram of condolences. Later he went to Marconi's home in the Via Condotyi and paid his respects beside the body.

Pope Pius, with whom the inventor had had a long audience Saturday concerning the new radio station he was building for the Vatican, was notified by telephone at his summer residence at Castel Gondolfo. He sent a special blessing to the inventor.

Marconi had been closely associated with the Pontiff. The first radio station at the Vatican was installed by him and when it was inaugurated in 1931 it was Marconi who introduced Pope Pius, the first Pope ever to speak over the radio.

Busy on Experiments

Despite his feeling of ill-health yesterday afternoon Marconi insisted on working on his latest microwave experiments. The Marquis Lugi Solari, head of the Italian Marconi Company, the inventor's biographer and lifelong friend, said that yesterday Marconi came into his office "to talk about his microwave experiments."

The Marconi Company offices are in the inventor's home and to-day the employees learned of his death as they arrived for work.

"Marconi told me he planned to spend the whole summer aboard his yacht Elettra conducting experiments," Solari said. "His idea was to adapt the microwave to long range transmission.

"Marconi was very hopeful of the success of these experiments, and they are in such shape and have reached such a point we can go ahead with his work."

Marconi's body will be removed to historic Farnesina Palace, headquarters of the Italian Royal Academy, of which he was president, on the banks of the Tiber, to lie in state in the blue robes of an academician.

Following a preliminary funeral service in Rome, the body will be taken for burial to Bologna, where he conducted his first experiments in a barn on his father's country estate.

Success at 21.

His death occurred in his downtown residence in the heart of Rome, part of the beautiful and ancient palace was occupied as offices by the Italian Marconi Company.

Marconi was only 21 years old when in the spring of 1896 he first tapped out the three dots of the letter "S" in the Morse code on a wireless transmitter in his laboratory in a barn.

Laconically, he announced his invention:

"I have discovered how to telegraph without wires."

Italy was sceptical, however, of the usefulness of the young inventor's discovery, and his Irish-born mother took Marconi to England. There, with the aid of her relatives, he was granted the first patant for a practical system of wireless telegraphy in 1896.

Much of Marconi's work had been devoted to military purposes in the last few years and he had been repeatedly reported at work on a "death ray." This, however, was denied as frequently as it was reported.

BOMBER DESIGNED FOR STRATOSPHERE

U.S. Five-Seater Will Carry Six Machine Guns—Soar To 30,000 Feet

WASHINGTON, July 20 (A.P.).—The United States Army is ready to send into the air what it terms the most formidable fighting plane in the world—a monoplane for combat in the sub-stratosphere.

The new five-seater fighter, being prepared for test flights at (the Bell Aircraft Corporation plant) Buffalo, N.Y., is a radical departure from previous military designs. The Air Corps will devise new tactics to fit its use up to altitudes of 30,000 feet.

The all-metal, armoured plane is a twin-motored "pusher" (with propellors behind the wings), carries six machine guns and light bombs, and has new devices to increase its speed and fighting power.

The War Department said the plane had been designed to cope with the "giant bombing planes of the flying fortress type now flying in the leading nations of the world."

MARMORA

Miss Annabelle Shaw of Toronto is visiting her grandmother, Mrs. W. R. Gray.

Mr. and Mrs. Herring of Cleveland, Ohio are occupying Mr. J. A. Rice's cottage at Crowe Lake.

Mr. and Mrs. J. A. McGarvey and family are visiting at Russell, Ont.

Miss Kate O'Brien, Reg.N., of New York is visiting her mother, Mrs. P. O'Brien.

Miss Gladys Gehan of Trenton spent the week-end at her home here.

Mr. and Mrs. O'Hagan of Trenton visited Mr. and Mrs. J. E. Gehan on Sunday.

Mrs. J. Ferris of Toronto is renewing acquaintances here.

Mr. and Mrs. Olinger and family of Cleveland, Ohio, are occupying Mr. T. J. Byrnes' cottage at Crowe Lake.

OBITUARY

FLOYD DOUGLAS
(Examiner Correspondence.)

TWEED, July 20.—Floyd Douglas, 13, eldest son of Mr. and Mrs. Harry Douglas, Ivanhoe, passed away in Belleville General Hospital, early Monday, July 19th, after being admitted to the institution on Sunday.

He was born in Thorold, Ontario, 13 years ago, and for the past twelve years, has been a resident of Ivanhoe. He was most popular with his school companions, and a favorite with the older people of the community, and his demise will be sincerely regretted. He was a member of the Presbyterian Church. Surviving are his parents, his grandparents, Mr. and Mrs. Sam Douglas, and two brothers, Gerald and Donald at home.

MRS. WILLIAM MONTGOMERY
(Examiner Correspondence.)

TWEED, July 20.—The death occurred at Lodgeroom Corners, in the Township of Hungerford, on Friday, last, July 16th, of Mrs. William Montgomery. She had been in failing health for some time.

The late Mrs. Montgomery, whose maiden name was Miss Margaret Finlay, daughter of the late Mr. and Mrs. Andrew Finlay, was born in the Township of Hungerford, near to Lodgeroom Corners, and she had resided in that locality all her life. She was held in hig esteem by all members of the community and to many friends her passing has brought sincere feelings of regret. In religion, she was a faithful member of the United Church.

Surviving to mourn her loss are her husband, Mr. William Montgomery and one son, Mr. Arnold Montgomery, at home.

The funeral took place Sunday afternoon, July 18th, from the family residence and was largely attended. The service in the home and at the graveside in Victoria Cemetery, was conducted by the Rev. R. R. Nicholson, pastor of the United Church at Tweed.

THOMAS JAMES LAMEY.
(Examiner Correspondence.)

HASTINGS, July 20. — Funeral services for Thomas James Lamey, who died in Toronto on Wednesday, July 14, were held from the family residence in Percy Township to the Church of Our Lady of Mount Carmel on Saturday morning. Rev. Father Costello sang the Requiem High Mass.

Mr. Lamey had been a lifelong resident in this community except for a couple of years spent in Western Canada. He was born in Hastings 60 years ago and was very popular in this district, as was shown by the great number from near and far attending the funeral.

Mr. Lamey is survived by his wife, three sisters, Mrs. T. H. Lynch of Hastings, Mrs. McNamara of Toronto, and Mrs. Joe McCarthy of Toledo, Ohio, and five brothers, Jack of Los Angeles, Calif., Fred of Vancouver, B.C., Sylvester of Bellvue, Alberta, Dr. M. T. Lamey of Toronto, and Harry of Hastings.

The pall-bearers were: Messrs. John Noonan, Ben Gibson, John Cleary, Vincent Keogan, Joseph Collins, and Frank Coveny. Interment was made in Our Lady of Mount Carmel Cemetery.

MRS. G. H. WILSON

LINDSAY, July 20.—The death of Mrs. Wilson, wife of G. H. Wilson, proprietor and publisher of the Lindsay Daily Post, occurred at the family residence, Cambridge street, north, Sunday morning. Mrs. Wilson formerly resided in London, Ont. She had been ailing a comparatively short time. Mrs. Wilson was a member of the Cambridge Street United Church.

CAMPBELLFORD

Plans Are Discussed Rotary Street Fair

(Examiner Correspondence.)

CAMPBELLFORD, July 20.—The Rotary Carnival and Street Fair to be held on August 10 was discussed by Rotarians at their weekly luncheon in the absence of a speaker. Rotarian Harold Carr, M.L.A. was questioned regarding the legality of bingo games and declared that although they had been ruled illegal he was not aware of any prosecutions by the government. "If there is any prosecution it would be made by the municipality," Mr. Carr said.

It was moved by Rev. Harold B. Neale and seconded by Dr. E. A. Stuart that the council be requested to grant permission to the club to hold their street fair on that part of the parking lot which faces Front street. Earl Bell was appointed general chairman of the Fair Committee which includes Messrs. P. C. Denyes, H. N. Carr and S. A. Maguire.

Soviet Russia is expected to sell its motor trucks in Great Britain.

200,000 TROOPS LOCK IN BATTLE

(Continued from Page 1)

which have fallen to Miaja's men.

Unity Key Of Rebel Hopes

The Insurgent hope of seizing Madrid after more than eight months of siege and the government's hope of hammering back the siege lines rested in the co-ordinated operations of infantry divisions, artillery and airplanes.

An Insurgent patrol of pursuit planes flew into the Navalagamella sector after the first two of the government's four air raids there yesterday. A brief air battle ensued but the government planes were able to escape after bombing 20 truck-loads of reinforcements.

The sky cleared momentarily. The government bombers, escorted by their fighting ships, swept back over the town.

The Insurgent patrol came back in battle formation. There was another series of "dog fights" which ended, the government reported, with the shooting down of an Insurgent pursuit plane.

The air raids continued, the government's bombs raising columns of smoke and debris from the wooded fringes of Navalagamella which were believed to shelter bodies of Insurgent troops.

Ill Trooper Hurt On Way To Hospital

OTTAWA, July 20.—(CP)—When a squadron of the Royal Canadian Dragoons enroute from its headquarters in St. Johns, Que., to the military camp at Petawawa, 120 miles north west of here, reached Finch, Ont., yesterday, Trooper William Dougherty was so ill it was decided to send him by motor lorry to an Ottawa hospital. On the way there, the lorry crashed into a tree which had fallen across the road in a storm.

Staff Sergt. W. Simzar, Montreal, one of those accompanying Dougherty was hurt and when the lorry finally reached the hospital, Simzar and Dougherty underwent treatment. Hospital authorities reported neither soldier was in serious condition.

Yesterday's Deaths

(By the Canadian Press)

Oxford, England — Dr. Percy Gardner, 90, noted archaeologist and professor emeritus of classical archaeology of Oxford University.

Guildown, Hants, England—Major-General Sir William George Bertram Boyce, 69, director of transport during the war years.

Chicago — Frank Granger, 86 founder of the grain and stock brokerage firm of Logan and Bryan.

New York—Commander Walter Liggett, Jr., 56, retired from the United States Navy to become a luminary in the world of bridge.

Chicago—George S. Parker, 73, chairman of the board of directors of the Parker Pen Company.

Hollywood — William Lestrange Millman, 54, veteran motion picture character actor.

CANUCK DEBATERS FIND NEW STUNTS

Trio On Tour Of Old Country Colleges See Novel Methods

LONDON, July 20 (CP)—A debating tour of Britain completed, three University of New Brunswick students, W. A. Gibbon, J. R. Mallory and J. E. Morpurge, announced they would probably stay in England until the fall.

On their tour which took them to the platforms of many famous schools and colleges they were introduced to two novel methods of debating. At Stowe School, Buckingham, their audience was divided into an upper and lower house and each section voted independently. "We won the support of the lower house," said Gibbon, smiling, "but were defeated in the upper house of professors and older students. Unlike the vote of the lower house of parliament the lower house at Stowe carried little weight."

At Rugby School they observed another novel method. The teams were divided so that one Canadian and two Rugby students made up one team and two Canadians and one Rugby student made up the other.

Thinks Shakespeare Over Heads Of Most

CENTRAL CITY, Colo., July 20—(AP)—Shakespeare is all right, but give Uncle Bob Johnson music, laughs and feminine legs twinkling over the footlights at the old Opry House.

At 77, Uncle Bob (he's been Robert C. Johnson as water commissioner on the city payroll for 30 years) has seen nearly every performance of the Central City play festival since the first home talent performance in the Granite Theatre in 1878.

"The best show I ever saw," he recalled today "was called Madame Rents' Minstrels.

"They had 60 girls dancing in scanty uniforms. This was in '81 or '82 and you should've seen the boys scrambling to get inside at $1 a head.

"It's the same way today. This Shakespeare and other arty stuff is all right, but it's over the heads of most people."

The present production is Ibsen's "Doll's House," with Ruth Gordon in the leading role.

FRIENDS HONOR BETHANY COUPLE MARRIED 45 YEARS

Mr. And Mrs. Alfred Driver Were Wedded In 1892

CLOCK PRESENTED

(Examiner Correspondence.)

BETHANY, July 20.—On Friday evening a number of friends of Mr. and Mrs. Alfred Driver met at their home to help in a quiet manner, commemorating the 45th anniversary of their wedding day which took place in London, England.

Some 29 years ago this very worthy couple left their English home to make a new one in Canada, accompanied by four of their children, three sons and one daughter, the late Gladys Driver who passed away some years ago at a very early age.

Mr. and Mrs. Driver have made a host of very true friends, since making their home at Bethany and are held in very high esteem, by all who know them. One daughter, Miss Doris was born in Canada, and resides at home with her parents.

Their three sons are Gilbert of Moose Jaw, Sask., Douglas of New Toronto and Leonard, a farmer near this village.

The invited guests joined the family group about 7 o'clock on the lawn and offered hearty congratulations to the bride and groom, the latter being quite unaware of the surprise intended. Social intercourse continued until the evening shadows fell and all repaired to the living room for some music. The following program had been arranged, Miss Sara McMullen taking a very capable part as chairlady; Community singing with Miss Doris at the piano; chairman's address was substituted later by a travelogue which Miss McMullen had enjoyed for four days, recently to Ottawa and calling at many noted places; reading by Miss L. Washington, entitled "On the Street of Sidewalk Shops"; solo by Miss E. McKinnon, "Life"; reading by Doris Driver, "Combination"; song, "Down by the Old Mill Stream"; trio by M. Driver, Evelyn McKinnon and Doris Driver; "Drink to Me Only With Thine Eyes"; song, "Beneath Thy Windows" by Doris Driver; Mrs. G. Foster read a very appropriate address expressive of the very high esteem in which the worthy couple were held by their most intimate friends.

A beautiful mantle clock, with Westminster chimes, designed of mahogany wood was then presented to the bride and groom, their son Leonard making the presentation. The address was signed by Gilbert, Douglas, Leonard and Doris Driver, Messrs Robert and Charles McMullen, Misses Sara McMullen, L. M. Washington, Mrs. H. Arnott and Mrs. George Foster. Other friends also marked the auspicious occasion viz. Mrs. H. H. Ryley, sent a lovely English china comport dish with congratulations.

CAMPBELLFORD

Misses Pearl McComb and Marguerite Bateson are spending their vacation as guests of Mr. and Mrs. Arthur McComb in St. Catharines.

Misses Katherine and Jessie Kennedy were week-end visitors of Mr. and Mrs. Frank Kennedy, Tilsonburg.

Miss Bunny Shaw was a week-end visitor of Mrs. Alex Millar, Brighton.

Mr. Roy Barnum of Toronto is vacationing at the home of his parents, Mr. and Mrs. F. Barnum, Seymour Township.

TRY THE NEW IMPROVED *Palmolive*...

It keeps your skin softer, smoother without irritation

"It's so much gentler, so soft and soothing on the skin!" That's what thousands of women all over Canada are saying about the new, improved Palmolive. So, even if your complexion is extremely sensitive, you can safely trust Palmolive's new mildness to keep it soft, smooth, lovely all over.

You'll love the new perfume, too. Palmolive-users, both old and new are getting a real thrill out of its new, fresh fragrance. It is such a light, lovely scent . . . makes Palmolive really delightful to use, especially for the bath.

And the new improved Palmolive lasts so much longer. Now it is scientifically hardened four different times. When you try it, watch and see how slowly it wears down, how the thinnest wafer gives you lots of lather without breaking or cracking. That's why the new improved Palmolive is more economical.

Give Your Skin Palmolive's New, Gentler Beauty Care

Today, get 3 cakes of the new improved Palmolive. Let its new, gentler cleansing action delight your skin. Let its new, lovely perfume thrill you, and its longer lasting quality show you why it pays to use Palmolive. From now on, follow the Palmolive way to real, all-over skin loveliness.

The new improved

PALMOLIVE IS HARDER TOO... LASTS LONGER!

Here's Good Reasons for Shopping WEDNESDAY MORNING

AT HALL'S

Suedine Topped Cushions 25c

REGULAR 39c VALUE! Fancy patterned green and red suedine tops with leatherette back. Well filled, good size for boats, canoes, porches, etc. NO C.O.D. PHONE ORDERS!

Tea Towels 2 for 25c

Splendid towels for the cottage or home. 21 x 39 inches, in select checked patterns of Blue, Green, Yellow, etc. Fine, close cotton, quite absorbent. NO C.O.D. PHONE ORDERS.

Broken Lines Summer Gloves 19c

Odd sizes, broken color and style ranges brings this exceptional value! Reg. to 59c values in mesh, fabric and novelty materials. Plain or with fancy starched cuffs. NO C.O.D. PHONE ORDERS.

Women's Summer Cotton Bloomers 10c

Regular 29c value! Pink or peach shade in medium size only. Elastic at waist with cuff knee. The quantity is limited so SHOP EARLY! NO C.O.D. PHONE ORDERS. Wednesday Half-Day Special!

Reg. to 39c TURKISH TOWELS 19c

A job lot of better quality towels at a real price! Plain pastel shades, 18 x 37 inches... white with colored borders and checks, 18 x 36 inches. Thick, quick drying terry in weighty quality. Hurry! share the savings. NO C.O.D. PHONE ORDERS. Wednesday Morning Only, each

Large Irish Linen Napkins 10c

Fine, natural shade linen with attractive borders in combination stripes of blue with yellow. Suitable for serviettes, place mats or tray cloths. 13 x 13 inches, hemmed ready for use. NO C.O.D. PHONE ORDERS.

42" Plain Hem Pillow Slips Each 19c

Made of firm, fully bleached cotton. Seconds in large size cases that will give splendid service for everyday use. Stock up when you can get such quality in larger slips at such a price. NO C.O.D. PHONE ORDERS.

Reg. 1.98 LAURENTIAN CHAIRS 1.29

26 only of these sturdy, well built chairs. Natural finished wood that can be painted to suit your own color scheme....roomy, comfortable and strongly put together. NO C.O.D. PHONE ORDERS, be an early shopper Wednesday Morning. CLEARING AT, each

RICHARD HALL LIMITED

The Peterborough Examiner

PETERBOROUGH, ONTARIO, CANADA, TUESDAY, JULY 20, 1937

9

Father Loses 3 Daughters

BRANTFORD—Wilamene, 18; Margaret, 16, and Laurene, 14, daughters of Mr. and Mrs. Andrew Rooz, Brantford, today were the object of a police search here. The search was started at the request of the girls' father. He said they had been missing since Saturday. They were last seen in an automobile the father reported.

Mob Lynches 2 Young Negroes

TALLAHASSEE, Fla.—Assistant Chief of Police W. L. Prater said two young negroes were lynched by unidentified persons early today. The two negroes were arrested Sunday on a charge of stabbing Policeman V. F. Kelly when he attempted to question them about breaking into a restaurant.

MORE TOURISTS IN KAWARTHAS THAN YEAR AGO

Early Reports From Bobcaygeon To Crowe Lake Reflect Increased Business

SOME CAPACITY DAYS

Keener Demand For Cottages Chamber Of Commerce Secretary Says

News from Kawartha resorts all the way from Bobcaygeon to Crow Lake indicate that the July influx of tourists has maintained a high tide since the opening of the fishing season.

The invasion began with the Fourth of July week-end, and although there have been a few days of brief recessions, the average business is reported to be considerably in excess of last summer's satisfactory volume.

A few nights ago the number of guests at Locust Lodge was 108. They were actually booked for rooms, and must have taxed Mrs. Edgar's attractive hotel on the Big Bob River to the last corner of its capacity.

Burleigh and Buckhorn

Both Buckhorn and Burleigh Falls have been crowded all month. On a recent visit to Robert Fulton's hotel at Buckhorn it was stated that all the rooms were taken and likewise the cottages on the north side of the falls. Across the river J. J. McCaffery is getting a bigger trade than a year ago, and the row of new cottages built by Rollie Windover was fully occupied.

At the Park Hotel, Burleigh Falls, on a recent Sunday, according to another report, dinners were served to 176 persons who might be classed as transients to the extent that they were at the Falls only for that day. In addition to that record line-up there were the regular guests, and Mrs. Nita Doughty's hotel on the new highway had the "standing room only" signs out that day. Not one cottage was empty, and it was said that some of the regular summer guests who had neglected to wire for reservations actually slept in cars that night.

These are only a few of the reports which indicate that the Kawarthas are even more popular than ever this summer.

Demand for Cottages

J. J. Dorris, secretary of the Chamber of Commerce, told The Examiner there was a keener demand for cottages this season, and from all accounts reaching him the resorts were booming. There might be a few exceptions but on the whole the tourist business in this district shows a decided increase.

Peterborough merchants say that their sales are gradually passing the peak of last summer volume, and only the first half of July is gone.

Cousins from across the border are again chiefly from Ohio, New York, Michigan, Pennsylvania, with a few from Indiana, New Jersey, West Virginia, and New Hampshire.

Many of the cars passing through Peterborough are from other sections of the province, this branch of the tourist volume being another increase over last summer's figures.

MUSIC RESULTS AT CAMPBELLFORD

Pupils Of St. Joseph's Convent Make Very Fine Showing

CAMPBELLFORD, July 20.—The following are the results of the theory and piano examinations in connection with the Toronto Conservatory of Music, as scored by the pupils of St. Joseph's Convent, Campbellford:

First-class honors—(80-100 per cent.).

Honors—(70-80 per cent.).

Pass—(60-70 per cent.).

Grade I. Theory.

Loretta Forestell 100, Mary O'Rourke 100, Marie Keating 98, Barbara Stephens 96, Colletta O'Keefe 92.

Grade II. Theory.

Evelyn Baker 90, Patricia Ironside 85, Margaret Robertson 84, June Burgis 82, Jean Scott 78.

Grade III. Harmony.

Josephine Redden 78.

Grade III. History.

Jean Scott 71.

Grade IV. History.

Evelyn Barnum 86.

Grade V. Counterpoint.

Bernice Clarke 61.

Grade V. History.

Bernice Clarke 61.

Grade VIII. Piano—Phyllis Elmhirst.

Grade VI. Piano — Barbara Stephens.

Grade III. Piano—Dorothy Greig (hon.), Verna Rabethge (6 years of age).

The following pupils also won honors in the Northumberland Musical Festival held in Warkworth in May:

Girl soloist (under 16 years) — Monica DeCarrol (silver medal).

Violin solo (under 20 years)—Jack Bell (12 years) (silver medal), Bruce Elmhirst (11 years) (bronze medal).

Comber Clears Flood Out Of Its Cellars

COMBER, Ont., July 20—(CP)—Flood waters that have covered the main street of this Essex county village since Wednesday and overflowed into dozens of cellars, were removed during the week-end by local firemen who pumped the water to drain 500 feet away.

Flood waters in other low-lying county points were receding under a hot sun.

The pumping continued until last night, when the street was finally dry. Investigation showed the drains in the flooded section will have to be repaired to avoid a recurrence of the flood.

The street filled with water from curb to curb after heavy rain last week.

Bigamist Held

GEORGE ROEDIGER

Conviction of George Fritz Roediger, 55, on a bigamy charge in Winnipeg and subsequent sentence of nine years in prison, has started police from one end of Canada to the other delving into the past of this man, who is reported to have had nine wives, four of whom are dead, or vanished under mysterious circumstances.

HAVE LIVED HERE FOR FIFTY YEARS OF MARRIED LIFE

Mr. And Mrs. A. W. Hinds Celebrate Golden Wedding Today

A JOYOUS AFFAIR

Two of the original wedding presents, a tea set, with ten of the twelve cups still intact, and two of a set of six silver teaspoons, are in use today, as Mr. and Mrs. A. W. Hinds of 712 Elcoma Crescent receive their friends in celebration of their golden wedding day—fifty years of happy married life and during the whole of it their home has been in Peterborough.

Mr. and Mrs. Hinds, the bride of fifty years ago was formerly Jennie Teresa Shaw, were married at the Shaw home in Ops township, on July 20, 1887 by the Rev. C. W. Watch, the minister then in charge of the Omemee circuit. When last heard of by Mr. and Mrs. Hinds, Mr. Watch was retired and living in Toronto.

For over thirty-five years, Mr. Hinds was employed with the Peterborough Canoe Company.

Four of their family of six daughters are expecting to celebrate with their parents today, it being impossible for the others to attend. At noon the family gathered for dinner together, and from two to four this afternoon and again from seven to nine this evening, Mr. and Mrs. Hinds were "at home" to their friends.

The rooms are appropriately decorated with a profusion of golden yellow flowers and the table, from which tea is served, holds the two-tiered wedding cake, which is being cut by Mrs. Hinds.

Mr. and Mrs. Hinds' daughters are: Mrs. Blake Score of Kenmore, N.Y.; Mrs. Thos. McQuarrie of Peterborough; Mrs. George McQuarrie and Mrs. Walter Vass of Oshawa; Mrs. Arvid Rodine of Charlton, Ont. and Mrs. Stanley Anderson of Thompsonville, Conn. Mrs. Anderson, who is the youngest of the family, arrived in Peterborough on Monday.

Mr. and Mrs. Hinds have twenty grandchildren.

23 Die Over Canada In Weekend Mishaps

TORONTO, July 20. — (C.P.). — A death list of 23 was counted yesterday as Canadians reviewed the week-end's accident toll in which automobile crashes accounted for the greatest loss of life. From the Maritimes to the foothills of Alberta came reports of highway smashes, interspersed with news of drownings and other fatalities.

Fine weather lured motorists to highways throughout the Dominion and 15 persons died in traffic accidents—eight of them in Ontario. Five persons were drowned while a mine explosion, a train and a fall each took one life.

The men, a child and a woman were killed and 10 other persons were injured near Regina when two automobiles crashed Saturday. In a second traffic accident in Saskatchewan, a 38-year-old woman was killed when a truck overturned.

LIONS DONATE $600 TO FINANCE LOCAL BOYS' BAND

Service Club Decides To Sponsor School Organization Recently Formed

PRACTICES HELD

Since they were organized almost a year ago members of Peterborough Lions Club have been seeking a form of service work activity. They have now found it.

Following a meeting of the club executive last night, President Fred Cripps announced that the Lions Club is to sponsor the boy's band recently formed by J. Andrew Wiggins, secretary of the Canadian Bandmasters' Association with permission of the local Board of Education.

The band originally organized in connection with Prince of Wales' School will be known as "Peterborough Lions Club Boy's Band". The Lions will finance the band, providing the sum of $600 for instruments and other items in connection with organization.

Some of the proceeds from the Motorcycle Meet to be staged at Exhibition Grounds on the Civic holiday under sponsorship of the club, are to be used for the club's service work objective.

According to Mr. Wiggins the band of eighteen instruments is to be under the instruction of Bandmaster William Stuart. Already weekly practices are being held, but the work of organization has not yet been completed.

Mr. Wiggins maintains that music is one of the greatest cultural elements in education and for that reason, he states, a band or orchestra in every school is the goal of the Canadian Bandmasters' Association.

Commending the Lions Club for their support of the band, Mr. Wiggins said that while other service clubs are doing a splendid work by providing summer camps for underprivileged children, the Lions would be providing boys with something of equal benefit, by giving them a healthful and wholesome means of self-expression.

"For self-discipline", Mr. Wiggins believed, "there is no greater force in the world than music. The school band for instance, is one of the strictest schools of discipline a boy or girl can go through", he said.

TRAFFIC LIGHTS AT PARK STREET

New Signals Urged By Ald. Juby Are Now In Operation

Traffic lights at the corner of Park and Charlotte streets, which Alderman Juby has been advocating for several years, were turned on Monday night. Alderman Wilson, chairman of the fire, water and light committee, told The Examiner today he observed their operation last night, and noticed that motorists conformed to the signals. The public is reminded that the lights have been installed. Ald. Glover said a minor accident occurred at the corner this morning, a truck and car colliding with no serious damage, apparently one of the drivers had not seen the light against him.

His Wife Cashes On Race Tickets

One of Postmaster Lacheur's men was still lamenting this morning the aftermath of a pleasant May afternoon spent unwisely at the Woodbine race track. "I went with a Port Perry friend; didn't know much about it, except that I didn't cash a ticket. I kept them as souvenirs, and showed them to my wife—thought I'd take her into my confidence. She was greatly taken with them, and put them in her purse. Since then, whenever she wants anything extra, that is, beyond the ordinary budgeting, she drags out the tickets and spreads them like cards with something like this: "If you have fourteen dollars to squander at the Woodbine, surely you have a mere trifle like eight dollars for your wife's sport shoes." It may be eighteen dollars for a dress. What can I do. She's got me lashed to the mast; and at that she doesn't know it all, because I split a combination ticket with my friend. When someone raises that old question, "Should a man tell his wife?" I know what my answer and advice would be."

Enjoyment Plus At Picnic

A Happy Trio: The looks of these three laddies indicate they were having an enjoyable time at Canada Packers Limited picnic at Cobourg on Saturday, which was an experience they shared with their elders. (Examiner Staff Photo.)

Dream Time For Quints Entertaining Their Public

Entertaining their ever-growing public which just now, with the tourist season at its height means a considerable army of visitors each day, is a wearying business at times for the famous Five of Callander, the Dionne Quintuplets. Like all good actresses they must have lots of sleep and a mid-day nap is part of their routine. At LEFT little Yvonne is spreading her rug, but it seems that Marie is the one who really gets the "shut-eye." "Life is such a dizzy round," murmurs Marie, as she dreamily ponders the immediate future. *(Copyright, 1937)*

MAIN STREET TOPICS

Jabs and Jottings as Picked Up By an Examiner Reporter.

NEW LIGHTS WORKING.

The new traffic lights at Charlotte and Park Streets were working for the first time last night. Their installation is expected to improve conditions greatly at this busy intersection.

COUNCIL MEETINGS.

A meeting of the Finance Committee will be held at seven o'clock on Thursday night, and a meeting of the Council will be held on the same evening at 7.30 o'clock.

ON SUNDAY PROGRAM

Don Ford of Peterborough was a guest vocal soloist on CKCL broadcast from the First Nazarene Church, Toronto, Sunday night. He is a son of Mr. and Mrs. Will Ford, Aylmer street.

CAMPING ON KATCHAWANOOKA.

A party of 40 or 50 men from around Pittsburgh is camped on Max Kidd's farm fronting on Lake Katchawanooka, three miles north of Lakefield. Some of them are said to be members of the old glass blowers' party that used to camp at the same place for some years, but have recently missed some of their summers at Katchawanooka. They are said to be a merry gang, and "do they have fun".

LIKED MR. KING'S ADDRESS

"Did you hear the Prime Minister's radio speech last night?" was J. J. Duffus' greeting this morning. "Mr. King's appeal to goodwill and understanding as the solvent of the problems among nations and within nations impressed me as excellent and timely counsel, and his reference to the position of Canada among the nations was marked by a fine sense of reserve and also of appreciation of the responsibility of all people in this age of great transition."

A SPLENDID RECORD.

International Moulders' Union of North America, Local No. 191, of this city, celebrated 63 years of continuous existence on Saturday, July 17, their charter having been granted on July 17, 1874, and have the proud record of never breaking an agreement with any employer during that period of time. W. A. Mowry, a member of the Local for almost 35 years, has held the office of secretary-treasurer of the International Moulders' Conference of Ontario for the past 24 years, and is also an Executive Board member of the I.M.U. of N.A., Cincinnati, Ohio, having been elected at Chicago, Ill, in 1934.

SELLS TO "ESQUIRE".

Fiction in this month's "Esquire" includes a story by W. A. Breyfogle, son of Mr. and Mrs. W. R. Breyfogle of Peterborough. In the personal page identifying some of the contributing authors is the following reference to Mr. Breyfogle. "William Arthur Breyfogle is unmarried, a guy who likes to fish for trout, six feet two inches tall and blue eyed. He was a Phi Beta Kappa at Dartmouth, and later studied at Magdalen College, Oxford, and at the University of Munich. He was born in Toronto, but hastens to add that he is an American citizen." The title of Mr. Breyfogle's story is "The Road from Santa Ines".

Car Badly Wrecked In Hastings Smashup

(Examiner Correspondence.)

HASTINGS, July 20—A Toronto car with four occupants travelling east on the Hastings-Campbellford road turned over at a sharp curve about midway between the two towns on Sunday night. Two of the passengers were taken to St. Joseph's hospital, Peterborough where they were attended during the night by Doctors J. M. O'Brien of that city and J. A. MacDonald of Hastings.

The car was completely wrecked and the passengers had a very narrow escape, their injuries being confined to two fractured ribs and general shock. Provincial police are investigating.

Backed by the Government, a cotton mill will be opened at Togal, Java.

BRITAIN RAPIDLY BUILDS AIR FORCE MATCH ANYTHING

Best Craft Of Late War Just "Crates" Beside Speedy Bombers, Fighters Of Today

MANY SECRET TYPES

By Edwin S. Johnson
(Canadian Press Staff Writer.)

LONDON, July 20.—(CP)—Great Britain, for generations dependent on naval might for the defence of her shores and protection of the Empire's trade lanes, is emerging from the present phase of her gigantic re-armament program with another powerful protective arm — an air force comparing favorably with that of any other power in the world.

Established aviation firms and "shadow" factories throughout the United Kingdom have been working overtime since the defensive program was launched, turning out aircraft of every type, accessories and equipment. Mass production in the ordinary sense of the term cannot be attained in modern airplane production, as the rapid progress of the art defies standardization. Methods, however, have been devised making rapid quantity production possible with the result output is climbing day by day.

During the war Great Britain was in the van of aircraft construction, performance and research. But tremendous strides have been made in the past 20 years. Today, some of the craft that performed so efficiently during the war are classified as "crates" compared with the latest models.

One expert has said that to liken the service plane of the last war to the modern military craft would be tantamount to comparing the present-day cruiser to the wooden man-of-war in the battles of more than 100 years ago.

Sample Of Her Strength

Only a few weeks ago Britain paraded a portion of her air might before thousands of spectators at Hendon Airdrome. Machines of every size and type were put through daring evolutions, inverted flying in close formation, mass parachute descents, mock air duelling and bombing by means of latest devices.

The supreme moment of the pageant, however, was the appearance of the largest formation ever assembled in the United Kingdom—250 airplanes which spread over half a square mile of sky, filling the air with the thunder of 200,000 horsepower.

The spectators had seen enough to realize that Britain was a real power in the air and ready for any eventualities. But what they saw in action was only a foretaste of what they may be shown in a year or so, for in a small enclosure on the field, guarded by aircraftsmen with fixed bayonets, were a few of the latest air force wonder craft, examination of which at close range was denied to all except a chosen few.

The air ministry, however, has lifted partially the veil of secrecy concerning the performances and armaments of these machines. Two are medium bombers, the Fairy Battle and the Bristol Blenhim, and two others, heavy bombers, the Handley Page Harrow and the Armstrong Whitworth Whitley.

They are the most advanced military types yet put into production and would form the spearhead of any large-scale bombing attack the Royal Air Force might be called upon to make.

The factories are busy turning out lighter craft whose performance, however, remains a closely-guarded secret.

The expansion program of the air arm has compelled the taxpayer to dig deeper into his pockets, but he has generally accepted the burden philosophically.

Sino-Jap Clash

Scene of Sino-Jap Clashes

Clash of Japanese-Chinese forces near Fengtai, north of Peiping, China, created new tension in the Far East. Each side blamed the other. Martial law was declared in Peiping as a new battle broke out 10 miles from the city. Increasing unrest has been observed in China, due to Japanese military forces on Chinese soil.

OBITUARY

EMMA LORETTA WILSON

Following services conducted at the family residence 584 Charlotte street by the Rev. George S. Easton on Friday afternoon last, the remains of Emma Loretta Wilson were laid to rest at Little Lake Cemetery. Pall-bearers were: W. G. Lindrum, Arthur D. Wood, the Rev. C. H. Ferguson, D. F. Gardiner, J. F. Gillespie, H. M. Wilson. Daughter of the late Robert Wilson and of Mrs. Wilson she was born in Cavan, and during a residence of forty years in this city had been an active member of Trinity Church teaching a class in the Sunday School. She is survived by her mother and two sisters, Mrs. Ada Gardiner and Mrs. Frank Gillespie all of this city.

MRS. MALCOLM BAKER

(Examiner-Correspondence.)

HASTINGS, July 20.—The death occurred on Tuesday morning of Amy Roberts the beloved wife of Malcolm J. Baker at her residence on Front street. Mrs. Baker, a well-known and highly respected resident of the community was a member of Trinity United Church. Besides her husband she leaves a son Clifford Baker, also a brother Chris Roberts of Riverhurst, Sask., and four sisters, Mrs. George Montgomery, Oshawa; Mrs. L. V. Rogers, Nelson, B.C., Mrs. William Campbell, Norham; and Mrs. Sewell, Detroit. The funeral is to be held from the family residence on Thursday at 2.30 p.m. to Trinity United Church for service to be conducted by the Rev. F. W. Newell. Interment at Trent Valley Cemetery.

Where to Get 'Em

HASTINGS. — A fishing party composed of Messrs. Ed Lux, Howard Lux, Carl Miller, J. O'Keefe and Chick Guston of Orchard Park, N.Y. who have been staying at Max Humphries, "Sunnymede," left for home Saturday with a week's catch of 77 nice-sized pickerel and five black bass.

THE STARS SAY . . .

By GENEVIEVE KEMBLE

For Wednesday, July 21

Judging by the lunar transits this may be a day of difficulties, frustrations and impediments. It is possible that such a trying, disappointing situation may be due to personal illness, depression or morbidities or to a sorrow or bereavement. It may be hard to accomplish things, therefore it might be well to postpone any constructive effort and be prepared to meet circumstances with patience, resignation and fortitude.

Those whose birthday it is may be prepared for a year in which it may be difficult to accomplish much out of the routine channels. Impediments, delays, disappointments and sorrow may account for a depressed physical and mental condition, but fortitude, courage and philosophy should be called upon to bridge over afflicting circumstances, which are but transitory.

A child born on this day may be deep, studious, serious, aloof and introspective, caring for the hidden and profound of nature and science rather than human excitements. The contemplative life contributes to its growth and satisfaction.

HAS LEG BROKEN WHEN MOTOR CAR RUNS HIM DOWN

Robert Sneigrove Injured As Automobile Mounts Curb And Strikes Him

DODGING ANOTHER CAR

Robert Sneigrove, barber, residing at 10 Argyle Street, was admitted to St. Joseph's Hospital on Monday evening suffering from a fractured right ankle and injuries to his right hip and knee, as a result of being knocked down by a motor car, that mounted the curb at the intersection of Water and London Streets. He was attended by Dr. J. M. O'Brien.

According to police report, Donald O'Connor, 606 Water Street, who was driving north swerved his car to get around the rear of another automobile that was being driven in an easterly direction across the intersection, when his car mounted the sidewalk and struck Mr. Sneigrove. The other car involved was stated to have been driven by Mrs. William Cornell, 96 Dublin Street.

QUEBEC WILL BAN NEWSPRINT MILLS

Hope To Keep Industry On Stable Basis By Allowing No New Ventures

MONTREAL, July 20 (CP).—To maintain Quebec's newsprint industry on a stable and secure basis, the Union Nationale Government will not permit opening of new newsprint mills in the province.

Premier Duplessis made that government policy clear in an interview here yesterday and also announced a ban on exportation of wood cut on Crown land in Quebec.

Both are "safeguard" measures, the Premier said. Construction of new mills "might stimulate prosperity in the industry for a year or two but then would come another crash in the economic foundation which would blast a chasm difficult to fill."

"The newsprint industry, pulp manufacturing and other allied industries, should be on a basis of security and stability," continued the premier, "and business-men should realize that it is to protect them against themselves by preventing repetition of the error of the past that we take this stand."

Keeping Pulp at Home.

The government had been requested to permit the export of pulpwood. Premier Duplessis said. But export of wood cut on Crown land was being prohibited in order that natural resources might be developed to give Quebec's own people the main benefit.

He explained the new policy as aimed also against over-production. "The newsprint industry," said the government head, "suffered severely from the crisis of over-production, because, first, there had been over-capitalization, and, second, there had been over-construction."

The ban on new newsprint mills did not extend to mills already built but now idle. Actually the government was working to bring idle plants into operation once more.

HEADS INDIAN CRICKET

BOMBAY—(CP.)—The Jam Sahib of Nawanager, one of India's foremost cricket enthusiasts has been elected president of the Indian Cricket Board of Control.

HOW TO LEARN TO SWIM.

A Course of Lessons Specially Arranged By Gordon Minty, Swimming Director of the Peterborough Y.M.C.A.

CLIP OUT AND SAVE.

LESSON ELEVEN

Holds And Releases

There are several different holds in which a drowning person might clutch a rescuer and every swimmer would be wise in learning how to break them by practicing with a companion swimmer. The confidence gained by practice will make you better prepared for the emergency and will lessen the risk you are taking in attempting a rescue.

If the subject should grip both of your wrists, stretch your arms overhead and snap the arms down close together and outward at the waist, bringing the weight and strength against the thumbs of the subject, who then must release the hold. Turn the subject about quickly and proceed as in the rear approach.

Should the subject grasp one wrist with both hands, reach across with your free arm, taking a firm grip on his far wrist and raise the leg on the same side as the free arm placing the foot directly forward on the subject's shoulder. By pushing on the shoulder and pulling on the wrist you will break the hold and also turn the subject about ready for towing.

If the subject clasps you closely about the neck with arms, having his cheek against your right cheek, raise your right hand and place it against his right cheek. With the left hand grasp the subject's right elbow and, lifting on this and pushing with your right arm against his face, you will break the hold, turning him about into the towing position. If opposition is offered, press the left thumb into the nerve spot on the subject's neck. There is a nerve spot just above the elbow which also comes in handy in breaking this hold. If the subject grasps you on the other side reverse the directions.

CHARGE MADE BY ORGANIZER MARKS RALLY

Declares American Officials Of Plants Have Been Exploiting Workers

AID FROM OSHAWA

Gathering At Market Square Followed By Weiner Roast

Charges that certain officials in the Dominion Woollens and Worsters plants here have been extorting money from workers were levelled by United Textile Workers organizer Alexander Welch at a strike rally in the Market Square last night.

The complaint was made in the course of an attack on the Globe and Mail for its strike attitude, and its reference to strike leaders as foreign agitators.

"If the Globe and Mail is really interested in the causes of the strike and fair-minded in its view, why do they not send a special man down to investigate the charges that officials of the Dominion Woollens, American citizens, have been extorting money from employees?" he demanded. "If the employees did not pay these moneys, they would have been fired, and we can prove these charges. Such men as these are the Globes 'foreign agitators.'"

The rally on the Square was the wind-up of a parade of 300 men and women strikers of both the Auburn and Bonner-Worth plants down through the city from Inverlea Park. A pipe band of union men led the procession between long lines of citizens gathered on the sidewalk edges for the spectacle.

Organizer Welch declared that since the launching of the strikers' appeal for general support of Peterborough citizens, demonstration of the support obtained has been made in deed as well as word.

He referred to Alderman G. N. Gordon, who had befriended the strike cause, as "a symbol of the loyalty to our cause of all the citizens of Peterborough." The reply by Managing Director Barrett to Gordon's charges against the company, published on Monday, was as puerile as the company's claim to have been losing $173,000 a year in its operations, Welch declared.

The entire Globe and Mail policy can be refuted in Peterborough, Welch said in his bitter attack on the morning paper. "Why does not the Globe and Mail investigate and ask, as every honest citizen does, how are the workers in the Dominion Woollens and Worsteds going to live on wages ranging from 14 to 26 cents an hour?" he asked, "It is time Peterborough people looked around to see who are their enemies."

Bill Walker, one of a small group of United Automobile Workers of Oshawa Local 222 in the parade, announced that financial assistance is being sent to Bonner-Worth and Auburn workers by the Oshawa workers. A cheque out of the Local fund and from a special collection made this week will be forwarded to-day, he said.

Pat Murphy, another Oshawa delegate, deplored the wage scale of the Dominion Woollens plants. No girls employed at the General Motors plant in Oshawa is being paid less then 57 cents an hour and the rate ranges as high as 70 cents, he said. "The boss no longer tells the auto workers to step on it," he decared.

Mrs. William Harmer, president of the Women's Auxiliary of the Oshawa U.A.W.A. Local, told the crowd the wives of the Oshawa workers played a big part in the General Motors strike. "We women stood behind our husbands," she declared. "We wouldn't let them go back to work. You, too, are asking for the right to live decently. Don't let them turn you one little bit. You are Canadian citizens, not peasants."

The rally was followed by a large weiner roast in Nicholls Oval. Several hundred hot dogs were provided by Canada Packers.

MAJOR GRAFTON IS LAID TO REST

Managers Of Branch Stores Of Grafton's Act As Pall-Bearers

HAMILTON, July 20.—Managers of the branch stores of Grafton Co. were pallbearers when the remains of Major James Stewart Grafton, Vice-President of the firm and prominent military man, were laid at rest yesterday afternoon in Grove Cemetery, Dundas. Rev. W. E. Morrow of Dundas Baptist Church officiated at the service, which was largely attended, and Ven. Archdeacon A. C. Mackintosh of St. James' Anglican Church, Dundas, assisted.

The following were honorary pallbearers: Frank E. Lennard, M.P.; Col. F. H. Greenwood, Major Albert B. Smith, P. H. Davidson, B. C. Parker, F. A. Smith, H. Lister, F. M. T. Sullivan, J. F. Doyle, Lorne Conway, J. McCord, C. W. Feldner, J. E. Cronnin, A. P. P. Wilson, Frederick O'Brian, E. Paupst, F. Greenberg, B. Racey, William More and George Hendry.

Active pallbearers were: Col. J. A. MacLennan, W. Tighe, W. C. Hughes, H. L. Conway, W. C. Cahill and J. F. Hickey.

The Government of New Zealand may control production of oil recently discovered near Milford Sound in South Island.

HAVE YOUR CAR CHECKED

For Summer Driving

Change to summer oil and grease. Reset generator for summer driving. Motor tune-up, etc.

Job Estimates Gladly Given.

Foley & Wilson

McDONNEL at REID TEL. 2077

Peterborough Tennis Players Beaten In Belleville Matches

Thirteen Games On Schedule Well Contested In Inter-Club Series

RETURN VISIT IN AUGUST.

The Peterborough Tennis Club, represented by sixteen players, travelled to Belleville over the week-end and were guests of the Bay of Quinte Club. Thirteen matches were on the schedule of play and, when all were completed, the home team led with seven wins out of the thirteen matches played.

The Peterborough executive has arranged several matches with outside clubs and the visit to Belleville was the first of such tournaments this summer. The Belleville players will return the visit on August 7th, when the locals promise to reverse the decision. Other matches definitely arranged are,—home and home games with the C.N.R. Club of Toronto (Civic Holiday week-end in Peterborough; August 21st in Toronto) and also home and home games with Campbellford. Besides these games, for which teams are picked from the entire club, the club has three teams in the Kawartha League which plays each Saturday.

Evenly Matched

Both Peterborough and Belleville seemed very evenly matched and practically every one of the thirteen matches were close, hard fought struggles.

Two ladies singles were played with Miss Vi Davidson, ladies' single champion, defeating Miss Marion McLean in straight sets 7-5, 6-2. Miss Anna MacKenzie wasn't quite so fortunate in her match and lost in three sets to Miss Jean Catcher 1-6, 6-4, 3-6.

In the five men's singles, Max Cotton, who has held the local city title for the past four years, and Bill McPherson were the only winners for the Peterborough club. Cotton defeated Art Cole 6-3, 4-6, 6-4 and McPherson won from D. McLean in straight sets 6-3, 6-4.

Howie Hammell lost a long match to F. Martin 2-6, 6-2, 5-7; Doug McPherson fell before Bud Odell 3-6, 4-6 and Andy Rutter had a lengthy battle with Murray Mitchell before losing out 10-8, 1-6, 8-10.

Break Even

The locals broke even in the six doubles played, with Misses Helen Cole and Pat McClellan staging a marathon battle with the Misses E. Jack and M. McLean to finally win out 6-8, 7-5, 7-5. Misses Joan Ottewell and Doris Glover lost the other ladies' doubles to Misses Jean Catcher and Kay Henley 4-6, 1-6.

In the men's doubles Belleville gave the "Petes" plenty of opposition but the locals managed to cop two of the four matches. Jack Kirkwood and Harry Marsh dropped the first set of their match to G. Edwards and S. Evans 9-11 but came back strongly in the next two to win 6-4, 6-4. Howie Macdonald and Jack Mark got off on the wrong foot against Howard Kerr and G. Scott losing the opening set 5-7 but taking the next two by 7-5, 6-2 scores. Bill McPherson and Jack Cowling found Bud Odell and Art Cole a bit too hard for them and lost out in a long three set match 5-7, 6-4, 6-4. Andy Rutter and Harry Marsh lost to D. MacLean and M. Mitchell in two long overtime sets by 5-7, 10-12 scores.

Final score—Peterborough Club 6, Belleville 7.

TOP TOSSERS *In the Majors*

"RED" RUFFING

It's a good thing for the Yankees that Charles Herbert (Red) Ruffing, ace right-hander, didn't stick to his $17,500 salary demand in that much-discussed, dragged-out holdout case. For if he had, the Yankees probably wouldn't be in first place now.

It was Charley who, without benefit of spring training, stepped into the breach when the Yanks were in the dumps, and pitched enough victories to give them the winning spirit. And Charley now is helping nobly to keep the Yanks up there.

The big red-headed slabster, who spent six years with the Boston Red Sox before being traded to New York in 1930, began his pitching career with a coal mine team. At the time, Charley was employed as a "sit-downer" on the lid of an intake box where fresh air is tested in mine galleries.

His pitching feats with the miners spread and he was signed with Danville. That was in 1923. With the Three-Eye league club he won 12 games and the Boston Red Sox purchased him for $4,000. One season more of experience with Dover of the East Shore league and Charley was back with the Sox. He stayed until 1930, pitching mostly as a relief man and generally losing more games than he won.

In his first season with the Yanks, Charley won 15 while losing eight. From then on he was a winning hurler. Charley reached the 20-games-won class last season for the first time.

Charley is 43 years old, stands two inches over six feet, and weighs 210 pounds. He is married and lives in Chicago. He has been in two world series with the Yanks.

London Race Track Opens On Wednesday

LONDON, July 20—(CP)—Owners were moving their thoroughbreds out of Fort Erie to-day following the closing races of the 14-day meet at Fort Erie race track yesterday. Only Ontario track to open immediately is Queen's Park, London, where races will start Wednesday.

Thorncliffe Stable's Rural Mail captured the closing feature yesterday, the John P. McInerney Handicap. Pat Remillard guided the chestnut mare into a two-length lead at the start of the six-furlong sprint and held it past every post. Worthy Duke moved into second position in the home stretch ahead of Spring Moon.

Last race of the meet produced one of the longest prices on Prince Reno, a 32 to 1 outsider. Jockey McDougall brought Prince Reno in ahead of Bethankful, Sweet Edwin and a field of nine other horses.

GUARANTEED
(Written)
USED CARS
J. J. DUFFUS CO.
•24-Hour Service

Shoe Repairing
A small sum spent now will save you buying a new pair. Bring them in, you will like the class of work we do, and find our charges moderate. Other people do—why not you?
S. WHATLEY
98 PARK ST. OPP. C.G.E.

Softball Schedule

SOUTHEND LEAGUE.

Due to several postponements it has been necessary to make some changes in the schedule of the remaining games of the Southend Softball League.

In order to complete the schedule and have the playoffs over before the termination of daylight saving time, all games must be played as scheduled therefore, no further postponements will be granted for reasons other than weather conditions. Managers are also reminded that games must start on time at 6.45 p.m., 7.00 p.m. Keene games: It is within the jurisdiction of the umpires to award the game to which ever team has nine men by the above times.

July 20—Cardinals v. Rangers.
July 21—Cogs v. Keene.
July 22—Nationals v. Maple Leafs.
July 23—Hawks v. Cardinals.
July 26—Keene v. DeLaval.
July 26—Hawks v. Maple Leafs.
July 27—Nationals v. Rangers.
July 28—Cogs v. Cardinals.
July 29—Keene v. Maple Leafs.
July 29—Rangers v. DeLaval.
July 30—Nationals v. Hawks.
Aug. 3—Cardinals v. Keene.
Aug. 4—DeLaval v. Cogs.
Aug. 5—Rangers v. Hawks.
Aug. 5—Keene v. Nationals.
Aug. 6—DeLaval v. Cardinals.
Aug. 9—Maple Leafs v DeLaval.
Aug. 10—Hawks v. Keene.
Aug. 11—Maple Leafs v. Rangers.

First named team is home team.

Managers will be notified by the secretary by 5.00 p.m. if games are to be postponed on account of rain. If manager are not so notified they must have their teams on hand, the umpires then being responsible to decide whether the diamond is OK or not.

Managers are also reminded to have a man down as base umpire the night following their home games.

BASEBALL
JUNIOR LAKESHORE LEAGUE
BOWMANVILLE LIONS vs.
PETERBOROUGH ROTARY
AT RIVERSIDE PARK
Wednesday Eve, July 21
at 6.15 p.m.
(D.S.T.)
Admission—Adults 25c, Children 5c
GRANDSTANDS FREE

WESTCLOX GANG BEATEN AT KEENE

Nip And Tuck Battle Ends In 12-11 Victory For The Homesters

(Examiner Correspondence.)

KEENE, July 20.—Keene defeated Westclox 12 to 11 in a nip and tuck battle on the Keene diamond before a good crowd. Barbara Blade pitched the game for the losers, she was touched for 12 hits, issued 2 free passes and struck out one, her support was fair.

Jean Munroe started for the winners, allowed 11 hits, walked 3, striking out 2, in 7 and part of 8 innings, but her support was poor. Bea McDowell took over the slab in the 8th, she allowed no hits, walking 2 and sending 2 out swinging, her support was fair.

Westclox got away to a lead by getting 6 runs in the third but Keene came back strong with Bea McDowell hammering out a homer with the bases loaded.

Barbara Blade and M. Hawthorne connected for a double and triple respectively while Gladys Mortimer led the losers at bat with 3 hits. Irene Short and T. Mills led the winners with 3 hits. Bea McDowell and T. Mills hammered out homers while the Short sisters Irene and Isobel got a triple and double respectively. Fielding feature was a smart catch by Selkirk in right field for the losers.

Umpires—McCarney on base, B. Bennett at plate.

Score by innings: R H E
Keene . .... 034 100 202—12 12 10
Westclox ... 116 001 020—11 11 4

Line-ups:

Westclox—G. Mortimer, 1b; I. Pavey, c; Allison, 2b; Hawthorne, 3b; A. Sturgeon, cf; Ferguson, ss; Selkirk, rf; Joyce, lf; Blade, p; Snowden, cf.

Keene—Darling, cf, ss; Bell, 2b; Cooks, ss, c; McDowell, 3b, p; Irene Short, c, 1b; Millar, lf; I. Short, 1b, ss; T. Mills, rf; J. Munroe, p, cf.

MOTORISTS NOSE OUT LOWLY BARONS

Barrett Crew Scores Winning Runs In Eighth For 5-3 Victory

Men's Softball Standing

Team:	P.	W.	L.
Westclox	10	7	3
Omemee	13	8	5
Young Petes	13	7	6
Motorists	11	6	5
Barons	11	1	10

Motorists nosed out a 5-3 nod over the luckless Barons last night at Central in a first-rate softball fixture. Pushing over the two winning runs in the eighth, the Barrett crew earned the decision after a nip-and-tuck struggle. They had a slight margin on hitting and fielding, but it was a tight tilt all through.

Montgomery hurled for the winners to limit the losers to eight hits as he fanned two and walked three. Ridley pitched nice ball for the Barons, keeping 11 hits spread apart, while fanning six and walked two. Both heavers had neat support most of the way, and White shone with two running catches for the Barons. Watson, Dixon and Leether had two hits each for the losers; and Board led the winners with three safeties. The teams:

Barons.—Watson, 3b; Dixon, ss; Gordon, 1b; Castle, c; Ridley, p; Delpellaro, 2b; Miller, rf; Leether, lf; White, cf; Mowry.

Motorists.—Crary, ef; Walsh, c; White, lf; Long, rf; Gainey, ss; Smith, 1b; Board, 2b; Montgomery, p; Gratton, 3b.

Score by innings: R. H. E.
Barons .....000 021 000—3 8 2
Motorists .....100 200 02x—5 11 1

Umpires—Ranger and Payne.

Lawn Bowling

By HERB MARTIN

IN STAGING another one of those popular twilight doubles tournaments, our bowling club has reached heights that were never dreamed of at the beginning of the season. At 7 o'clock the entry list was closed, but entries were still coming in and had to be refused; the popularity of these events has been thoroughly established. This is the third tournament of its kind this year, and for the third time we have had a capacity entry. No one now can dispute the idea that these tourneys are not what the boys want; we, for one, hope that the greens committee will continue with these series until the end of the season, for after all if it's what the rank and file want, why not give it to them, they are the backbone of the club.

WINNERS:

1—M. Levihe and D. Smith; kit bags.
2—Dr. Lawrence and R. Lawrence, kit bags.
3—E. Wall and H. Beatty, traveling bags.
4—E. Smith and C. Brown, traveling bags.
5—O. McGill and G. Snowden, alarm clocks.
6—Dr. A. T. Barr and C. Mowry, alarm clocks.

AT COBOURG on Monday night, in the Central Ontario championships for doubles and singles, our boys did not fare very good. The singles entries, G. Gimblett and J. T. Braund, each won one game and lost two and the pairs of J. Fitzpatrick and H. Freeman, R. Downey and N. Routley each won two and lost one. The finals for the rinks championship will be held at Cannington sometime late in August.

FRED SKITCH of Cobourg, defeating Keith Goodman of Oshawa, won the singles competition last night in the district playdowns of the Central Ontario Lawn Bowling Association. The doubles competition was won by W. Peacock and H. Batty of Port Hope, who defeated E. A. Hiscock and J. McTague of Cobourg. Bowlers took part from Cannington, Lindsay, Peterborough, Port Hope and Cobourg.

DISPLAY TOO ATTRACTIVE

LONDON—(CP).—A bedroom display in a Croydon furniture store window interfered with traffic to such an extent that police had it removed. It showed a beautiful girl in bed and a pyjamaed husband standing at the bedside.

Breaks All Records To Win Title

Pictured in action here is Melvin 'Chick' Harbert, 22-year-old amateur of Battle Creek, Mich., who wrote a new page in golf history by shattering all known world competitive course records in shooting 268 for 72 holes to win the Michigan Open Golf Championship. On the opening day of the tourney Harbert stunned rivals and the gallery by shooting rounds of 63 and 64. The following day he finished up with rounds of 67 and 74, making his total 20 under par and winning the crown by 18 strokes. His score included 24 birdies; one eagle and 41 pars.

SPORTS DAY by DAY

Digging Up the Local Dirt With the Odd Chuckle or Two

By CEC. PERDUE

A JUNIOR BASEBALL GAME is billed for tomorrow e'en in the park called Riverside. It is between Bowmanville and Rotarians of the Lakeshore Junior Ball Loop, the final scheduled fixture for here before the playoffs. Herb Ralph's lads have cinched a berth already with five straight wins, but Bowmanville is trailing Cobourg and needs this victory here tomorrow in the p.m. like the farmer needs a wife. They will be definitely in the dog-house if the Rotary crew cop the nod, and it ought to be a tidy tilt on that account. Midweek fans saw a good scrap here a week ago betwixt Rotary and Cobourg, and they can bank on another this time. The Ralph lads have got over their sloppy style and are playing bangup ball these days.

• • • • • • •

ST. KITT'S SCRIBE screwily scribbles: "That famous line of Deseronto pucksters with Belleville is broken up for all time. Honey Tompkins moves to Peterborough Aug. 1st to join Buster Whitton, at Lindsay, and play for the Liftlockers, while Bert Jackson was killed by a falling wall on Wednesday. Joe St. Louis is playing ball at Kingston. Tompkins is the making of a natural athlete. He never played lacrosse till this year but showed such aptitude that Peterborough Auburns stepped in and beat out Trenton for the young comer. Ice scouts claim he is another Vic Ripley or Ken Doraty."

• • • • • • •

THE ST. KITTSY WRITER no doubt means well but he is balled up like a kitten on a cold evening. The puck line was never really famous, and it did not include St. Louis—who is playing for Napanee, not Kingston. Buster Whitton is not in Lindsay but at Lakefield. Tompkins looks like a good young puck-chaser—though hardly another Ripley or Doraty—else the Leafs would have him ere now. Auburns did not go after him for his lacrosse, since he is not that good and we have all kinds of good lacrossers here this year; but he might be obtained for hockey here yet. Aside from these points, the St. Catharines' item is more or less correct.

• • • • • • •

HARRY MOORE of Trenton, C.O.L.A. prexy, writes a bit in his newspaper about fights at lacrosse games. He mentions the Vitarelli-Partridge go of a week or so back and states that fans swarmed out but just to get a good look. They weren't mixing it any. Moore adds that athletes can generally take care of themselves and want no interference or help from fans. He thinks it a good idea for lacrossers to pop a few fans on the nose if they climb the boards—and we sort of agree with him. No one fan has the nerve to tackle an athlete but a gang of 'em sometimes act very brave when outnumbering the players by maybe 20 to one.

• • • • • • •

JIM LEHANE HAS received word that the Orillia Terriers have been granted permission by the O.A.L.A. to play an exhibition tilt with our Auburns here on July 27th—next Tuesday eve. So fans can start saving their dough right now for this big event—ye Terriers being Dominion senior champs the last three years. Prices will be 35 cents for adults and 15 cents for children, Orillia demanding a healthy slice for expenses. The O.A.L.A. will send down a competent referee from Toronto. Auburns hold a workout at seven tonight and all should attend. They play Belleville in a loop fixture here this Friday. The Belleville squad, minus Gould, Partridge and Smart—who may be on strike or something—dropped a 12-7 decision a few nights ago to Oshawa. Didn't hear yet how last night's two games ended.

• • • • • • •

IN THE GALS' SOFTBALL last e'en, Westclox were nosed out by a 12-11 score in Keene and Omemee took a 10-2 nod over C.G.E. in Omemee. Dope on both tussles is in elsewhere and also the second-half standing. Tonight at the Bowl, C.G.E. and Westclox clash in an important scrap, while Omemee and Cobourg play here tomorrow. At Central last p.m., the luckless Barons dropped a 5-3 verdict to Motorists in a classy clash. Young Petes play the Barons this eve at Central while tomorrow sees Motorists and Barons in a postponed affair here and Westclox going to Omemee. Standing is in tonight. A lot of Southend Softball Loop dope is listed somewhere this e'en, also.

• • • • • • •

SHIFTED AROUND from spot to spot with the Petes, Cy Whatley figures he's been so much in the dog-house that it is only natural that a dog bit him on the nose the other day! It took six stitches to close the cut but will require about six weeks to close the incident around the C.O.B.L. as Cy takes a panning from teammates and rivals. Some of the boys feel that it would be more like news if Whatley had bitten the dog. Anyway, he is good-natured about it—Cy, we mean, and not the hound—and is going around with a bandage over his beak, taking it all in good part. But the next dog that comes too close to friend Cy is liable to find a two-base blow parked on its anatomy where it will do the most good!

• • • • • • •

LOOKING OVER THE box score of the Ponies' 7-2 loss in Oshawa last Saturday, we see where Jubenville helped himself to three hits, while May, Hurst, Mathews and Rowden all got two each. Jubenville and Mathews are belting the ball around the .400 mark now. This Tony Paczkowski was brought in especially to beat Oshawa but is being hammered hard by the GM-men in recent games. Williams is on the wane, it seems also. Biddie appears to have Kingston's number and it is a zero—at least so far. However, watch those Daley dudes when the chips are all spread out and it is playoff time. Playoff time is payoff time generally for that outfit. Probably the Petes will get Jamieson tomorrow, and this Tony chap will twirl here Saturday.

• • • • • • •

HITHER AND YAWN: The Petes have a practise tonight over at Riverside—everyone should be on deck....Junior ball game here tomorrow starts at 6.15 o'clock....Oshawa plays in Napanee tomorrow ....The Motor City lacrossers play in Norwood this Friday in the gloaming.... Kingston scribe says Hap Day told him he would be wearing another N.H.L. sweater this winter—not the Leafs....And that Clancy will play again but maybe not for Toronto, and Primeau will stage a comeback....Revised Southend Loop softball schedule is listed this evening....Lindsay writer thinks it'll take a good senior lacrosse team to stop the Auburns—well, watch Orillia Terriers.... After tomorrow, the Petes will have completed two-thirds of their C.O.B.L. schedule....Softball struggles in both local loops have been improving right along....Auburn Club has obtained two dozen juvenile lacrosse sticks at a special club rate and can sell 'em for 50 cents apiece; kids wanting 'em can buy these sticks tonight at the Auburns' practise....Nothing else in the noggin for the nonce.

LAST PLACE TIE GIRLS' SOFTBALL

Omemee Takes 10-2 Victory Over C.G.E. On Village Grounds

Girls' softball standing:

Team	P	W	L
Keene	4	3	1
C.G.E.	4	2	2
Cobourg	4	2	2
Westclox	3	1	2
Omemee	3	1	2

Omemee took a 10-2 win over C.G.E. in the village Monday night to go into a tie with Westclox—who were losing in Keene—for fourth place in the second-half standing. It was a good game with the O's having perfect fielding behind good twirling and timely bingling to gain the nod.

M. Hannah fanned seven C.G.E. batters and walked none as she scattered 11 hits. A. DeCarlo started on the losers mound but gave way to M. McCarthy in the eighth. E. Bigelow got a triple and two singles and M. Fisher three singles for the winners; while B. Martin led C.G.E. with four singles as E. Graham hit a triple and single. I. Sisson, R. McQuade and E. Graham went good in the field and each side had a double play. The teams:

C.G.E.: B. Martin, cf; B. Lee, lf; E. Foster, rf; M. McCarthy, 1b, p; G. Mann, 3b; Mary McCarthy, c; E. Graham, ss; M. Graham, 2b; E. Craig, 2b; A. DeCarlo, p, 1b.

Omemee: R. McQuade, ss; M. Fisher, 1b; E. Bigelow, c; J. Magee, cf; M. McQuade, 2b; I. Sisson, 3b; M. Hannah, p; M. Magee, lf; J. Hickson, rf.

Score by innings:

		R	H	E
C. G. E.	001 100 000—	2	11	5
Omemee	040 102 30x—10	13	0	

Umpires, H. Dormer and D. Charlton.

TO PLAY IN PARIS

LEEDS, England—(CP).—The English Rugby League will take part in the international tournament at this year's Paris Exhibition. Austrian, French and Welsh representative teams will also compete.

FINDS FRIENDS IN CRISIS

LONDON—(CP).—When Leyton Football Club lost its Osborne Road ground, leased to Clapton Orient, Walthamstow Avenue, its Athenian League rival, came to the rescue and the clubs will share the same enclosure.

For Additional Sport See Pages 11 And 12

Bitten By Dog

CY WHATLEY

Petes' classy infielder who suffered a peculiar and painful accident over the week-end when bitten on the nose by a dog. Cy had to get six stitches taken to close the cut, but the injury is not likely to keep him out of the lineup Wednesday in Kingston.

Bowmanville Here For Ball Contest

Junior Lakeshore Baseball League standing to date:

Team	P.	W.	L.
Rotarians	5	5	0
Cobourg	7	3	4
Bowmanville	6	1	5

Bowmanville and the local juniors tangle here tomorrow (Wednesday) evening in Riverside Park in a loop fixture. It is the final home scheduled game for the young Petes and is a do-or-die attempt on the part of Bowmanville to gain a playoff berth. A loss will about eliminate them, but a win will keep them in the running against Cobourg.

Manager Herb Ralph expects to start Gee Clark on the local mound and followers of the junior ball team have been anxious to see him pitch. He has been doing all his twirling away from home so far and going great. The young Rotary squad is beginning to hit its real form as the schedule winds up and the team should be in first-rate form for the playoffs and—if they win—the O.B.A.A. playdowns which follow. This game ought to be good and deserves a good crowd of fans.

CLERKS DEFEATED IN SECOND GAME

Tanners Get Their Runs In Late Frames For 13-9 Victory

(Examiner Correspondence.)

HASTINGS, July 20.—The Clerks, apparently in another losing streak, dropped their second straight game to the Tanners, 13 to 9, last night (Monday).

The Clerks scored three in the first innings on two singles, a fielder's choice, and Whitred's double. They scored two in the third on two singles and an error, and three more in the fourth on a hit and three errors. They scored their final run in the seventh on a single and Stevenson's triple.

The Tanners opened their scoring in the second, when they scored two on two errors and Nels. Scriver's double. They scored one in the fourth when Kelly doubled, went to third on an overthrow, and scored on a passed ball. They added three in the fifth on a hit, a fielder's choice and two errors, and three more in the sixth on a walk and three errors. Two hits scored another in the seventh, and the Tanners wound up the scoring in the eighth with three more on a walk and doubles by T. Scriver, Thompson and G. Scriver.

Hahn, pitching for Tanners, limited the Clerks to eight hits, struck out five and passed none; his good control being a standout of the game. G. Gibson allowed the same number of hits, struck out five and walked two. His teammates proved his downfall when they committed eighth costly errors. The teams:

Clerks.—Whitred, cf; Faux, 3b; Crate 2b; J. Gibson, c; Stevenson, lf; Tape, ss; Wilson, 1b; L. Gibson, rf; G. Gibson, p; Jones, 1b; Herrington batted for G. Gibson.

Tanners.—Lemoire, 3b; Thompson, ss; Hahn, p; G. Scriver, c; M. Scriver, 1b; Kelley, cf; Brinklow, 2b; N. Scriver, rf; L. Scriver, lf; Turner, rf.

Score by innings: R. H. E.
Clerks .....302 300 10— 9 8 8
Tanners .....002 133 12—13 8 6

Umpires—Wellman plate; Hogan, bases.

TARNOFF
BE PROUD OF YOUR CAR!
Use Tarnoff, French Dry Cleaner for Automobiles. No washing. No polishing. Just rub Tarnoff on and wipe it off. Your car will shine like a mirror. Also cleans high grade furniture, silver, nickel, chrome, and mirrors.
Canada-made for Canadians
36 OZ. CAN $1.00 AT LOCAL DEALERS
TARNOFF CHEMICAL CO. - TORONTO, ONT.

"I DIDN'T KNOW GMC TRUCKS WERE SO LOW PRICED"

Here are more GMC facts you may not have known!

TO look at them, you'd never think that GMC Trucks are among the lowest-priced commercial units on the market. As a truck operator you will immediately read quality in their smart streamlined appearance . . . in their tremendous load space . . . in the ruggedness of their construction. These factors, *plus* a husky six-cylinder, valve-in-head truck engine, form a combination that is usually available only in the high-priced bracket.

When you need a capable and thoroughly reliable unit to fit into a limited budget . . . don't hesitate to get the details on GMC. Here's a truck that will serve you long and well . . . with rock-bottom economy . . . and minimum original cost made still easier by convenient General Motors Instalment Plan financing.

Remember . . . the GMC range begins with half-ton models and offers a truck of every capacity, for every purpose. Get full details from your nearest GMC dealer . . . today!

1. GMC trucks offer solid steel "Turret Top" coupe-type cabs.
2. They are priced within a few dollars of the lowest-priced group.
3. The GMC line for 1937 offers a new series of Forward Control models.
4. GMC's are built by General Motors, world's largest makers of commercial vehicles.
5. Service facilities are provided throughout Canada.
6. The GMC range includes a truck for every purpose.

GMC TRUCKS

GENERAL MOTORS GMC TRUCK

ENQUIRE FROM YOUR NEAREST GENERAL MOTORS TRUCK DEALER

Leafs Jump On Vito Tamulis To Defeat Newark Bears 6-3

Royals Tighten Grip on Second Place With Double Triumph Over Chiefs

GIANTS TOPPLE BISONS

TORONTO, July 20 (CP).—Rochester Redwings are so far behind Newark Bears it appears they are in another circuit, but the manner in which the Wings have been winning here lately would do credit, even to the International League leaders.

Although it would take little short of a miracle to carry them to the top (they trail by 26 games), the Wings are in striking distance of the play-off positions, being only 2½ games back of fourth place Toronto Leafs.

The spurt that has been largely responsible for their threatening position started on July 9. Since then they have played 14 games, 10 of which have been chalked up in the victory column.

Frank Morehouse provided the fireworks that gave Walker the mound decision over Harry Matuzak. With the score tied, Morehouse drove out a 365-foot home run in the last half of the fifth. Thereafter Walker allowed only one more single. The Orioles got only four hits altogether.

Diminutive Vito Tamulis was no puzzle to Toronto Maple Leafs as they whipped Bears 6-3. Leafs jumped on Tamulis for five runs in the first three innings and then coasted to victory.

A three-run cluster in the third proved enough to give the lowly Jersey City Giants a 3-2 triumph over Buffalo Bisons. Montreal Royals tightened their grip on second place with a double triumph over the third-place Syracuse Chiefs. After coming from behind to win 6-4 in the seven-inning twilight affair, they came through with a 5-4 triumph in the second.

Bowmanville Beats Cobourg Team 7-2

COBOURG, July 20—(CP)—In a Lakeshore Intermediate baseball game here last night Bowmanville defeated Cobourg 7 to 2. Mickey McMahon pitched for the locals and struck out eight. Cobourg had men on the bases in every inning, but were unable to hit in the pinches. Dave Osborne was on the mound for the visitors and fanned seven.

Bowmanville	003 011 2—7	7	2
Cobourg	100 000 1—2	8	3

Dave Osborne and C. Bates; Mickey McMahon and C. Johnston.

Remember When—

(By The Canadian Press)

"Dazzy" Vance, Brooklyn speed ball ace, established a 20th century major league strikeout record by fanning 17 St. Louis Cardinal players in a 10-inning game, 12 years ago today. The previous mark of 16 strikeouts in one game was held jointly by Jim Galde of St. Louis Browns (1904) and Rube Waddell (1908). Dizzy Dean, pitching for St. Louis Cards, equalled the 17 strikeout mark in 1933 and young Bob Feller of Cleveland Indians, also equalled it last year.

70 AFFILIATIONS IN ONTARIO S.A.

Three Intermediate Divisions Supply More Than Half The Total

GUELPH, Ont., July 20.—(CP)—The Ontario Amateur Softball Association this year has more than 70 affiliations in the various series, with the three intermediate divisions supplying more than half the total, Secretary Vern McIlwaith announced here yesterday. The complete list of affiliate leagues follows:

Senior A — Toronto, Hamilton, Gold Belt (Kirkland Lake).

Senior B—Toronto, Hamilton, St. Catharines, Guelph.

Intermediate A—St. Catharines, Toronto, Hamilton, Peterborough, Sarnia, Belleville, Galt, Kingston, Nickel Belt (Sudbury), Wainfleet (Welland), Chatham, North Bay, Perth County (Sebringville), Guelph, Cornwall.

Intermediate B—Fruit Belt (St. Anns), Simcoe, Point Anne, Pelham, Thorold (Fonthill), Preston, Burlington Beach, Thorold South, Leamington Trenton, North Simcoe, Gananoque, Tillsonburg, Georgian Bay (Midland), Orillia, Owen Sound, Wallaceburg and Lakeshore (Long Branch).

Intermediate C—Highway Association (Cooksville), Hespeler, Omemee, Dover Centre, Ernestown, Nelson Township, Courtland, North Wellington (Drayton), Electric, Hanover, Napanee, Havelock.

Junior A — Toronto, Hamilton, Belleville, London, St. Catharines, Peterborough, Oshawa, Sault Ste. Marie.

Junior B—Wooler, Bath, Odessa, Napanee.

Juvenile — Toronto, Hamilton, Lakeshore (Long Branch), Oshawa, Thorold township, Kingston, Guelph, Preston, Midhurst.

VETERAN CRICKET PLAYER RECEIVES FRIENDLY TRIBUTE

R. N. Stuart Guest Of Honor At Nicholls Oval Gathering On Saturday

PRESENTATION MADE

The cricket match at the Oval on Saturday between the two local clubs—Peterborough and Whitaker's—presented an obvious opportunity for the cricketers of the city to give tangible recognition of the services rendered to the game by their veteran treasurer, R. N. Stuart, who had celebrated his 75th birthday on the previous Sunday.

During the interval, His Worship Mayor G. A. Macdonald, after a short and happily-phrased speech, asked Mr. Stuart to accept a silver-mounted cane. Mr. Gordon Monkman, president of the Whitaker club, was called upon to present a framed photo of the veteran cricketer in uniform. On behalf of the members of both teams, J. Lawrence, vice-captain of the P.C.C., added a few words of appreciation, and F. Jefferson, acting captain of Whitaker's, thanked the Mayor for his attendance.

Letter From President.

Col. C. H. Ackerman, the president of the Peterborough club, was unable to be present, but sent a letter which unfortunately arrived too late to be read at the ceremony. He wrote: "I am delighted to know that at a cricket match between two Peterborough teams recognition is to be made to our good old patriarch of cricket in Peterborough, R. H. Stuart. I would like you, on my behalf and in my capacity, to say in the presence of the Peterborough Cricket Club that it is my opinion Mr. Stuart has contributed much towards the citizens of Peterborough in the passing across from the pre-war days to the present—a most trying time—and helping to deliver to this new generation one of the most interesting and wholesome forms of recreation that has made this British Empire so substantial, and, further, that the oncoming generation whose privilege it has been to come in contact with him, on the field and off, have through that contact, a better conception of their responsibilities and a more complete knowledge of the meaning of that word which has always meant so much to the Anglo-Saxon race — sportsmanship."

Johnson Helps St. Louis Cards Gain 3-2 Verdict Over Giants

Chicago Cubs Increase Lead By Blanking Dodgers 9-0 In National Race

FIFTH FOR GOMEZ

NEW YORK, July 20.—It must be cheering news to Manager Frankie Frisch that Jerome (big toe) Dean is hastening to Boston to rejoin his fellow-St. Louis Cardinals and help put them back on the right or pennant-winning track.

For the Dizzy One, if he sticks to his principles and precedents of doing the expectedly unexpected, wouldn't surprise anyone by using his sore big toe as the spring-board to a new winning streak.

Dean hasn't pitched a National League game since July 4 and hasn't pitched at all since the all-star game in Washington. That was where he stuck his foot in the way of a line drive and wound up limping to the sidelines.

Pilot Frisch, sorely pressed for pitching talent, has missed the Dean right-arm no end. But, if he hasn't missed it even more, it's due to a recent discovery by the whip-cracker of the Gas House Gang.

Cards Defeat Giants 3-2

The discovery goes by the name of Silas Kenneth Johnson, on the Cards' current road trip, that discovery won four games, his latest a 3-2 defeat of the Giants yesterday, while the Redbirds have lost three.

Johnson who up to then had appeared in sixteen games for a record of one won and three lost, went in against the Pirates in the seventh inning last Monday and came out a winner. He started against the Phils in the opener of a double-header Friday, went the route to win again, and came back in the ninth frame of the night-cap to win his third in a row.

Yesterday he topped it all off by turning back the Giants on six hits, to save the Cards from a shut-out in the four-game series and drop the Terrymen to a full game behind the Cubs, who blanked Brooklyn Dodgers, 9-0.

Cubs Keep Out Front

With Tex Carleton turning in a six-hit effort against the Dodgers to keep the Cubs out front, and the Pirates nosing out the Phillies 6-5, with a run in the ninth, the Cards at least managed to keep up with the parade until Dean's return to action.

Meanwhile, the Yanks carried on their American League slaughter. Where Sophmore Joe Dimaggio was the batting star on Sunday, Freshman Tom Henrich took up the burden against the Indians. His homer, double and single furnished four runs in the 8-5 triumph, 13th of the year for Lefty Gomez.

The White Sox kept their place, six games behind the Yanks, by edging out the Red Sox, 6-4, and the Tigers mauled the Senators for an 8-4 triumph.

The Reds and Bees in the National and Athletics and Browns in the American League had open dates.

Yesterday's Stars

(By the Associated Press)

Tom Henrich, Yankees — His homer, double and single drove in four runs and paced 13-hit attack that whipped Indians, 8-5.

Tex Carleton, Cubs—Blanked Dodgers, 9-0, on six hits and blasted triple that drove in two runs.

Si Johnson and Johnny Mize, Cardinals—Former tamed Giants, 3-2; latter bagged two doubles and scored as many runs.

Jimmy Dykes, White Sox—Hit pinch-hit double in eighth drove in winning runs in 6-4 defeat of Red Sox.

Hank Greenberg, Tigers—Drove in four runs with homer and two doubles as Detroit whipped Senators, 8-4.

Paul Waner and Gus Suhr, Pirates—Their double and single in ninth topped Phils, 6-5.

KELVINATOR REFRIGERATORS
25c per day Installs One in Your Home
JOHNSTON'S
Tel. 2123 Open Evenings

BASEBALL RECORD

RESULTS. STANDINGS, GAMES.

INTERNATIONAL LEAGUE

	Won	Lost	Pct.
Newark	67	21	.761
Montreal	46	36	.558
Syracuse	44	44	.495
Buffalo	43	44	.488
Toronto	41	44	.482
Rochester	41	49	.456
Baltimore	34	45	.430
Jersey City	27	50	.314

Yesterdays Results

Toronto 6, Newark 3.
Jersey City 3, Buffalo 2.
Syracuse 4-4, Montreal 6-5.

Games today—Newark at Toronto; Syracuse at Montreal; Baltimore at Rochester; Jersey City at Buffalo.

AMERICAN LEAGUE

	Won	Lost	Pct.
New York	52	23	.693
Chicago	49	32	.605
Detroit	46	31	.597
Boston	42	33	.560
Cleveland	37	37	.500
Washington	30	44	.405
St. Louis	25	50	.333
Philadelphia	22	53	.293

Yesterday's Results.

Detroit 8, Washington 4.
New York 6, Cleveland 5.
Chicago 6, Boston 4.
Philadelphia at St. Louis—To be played later.

Games today—New York at St. Louis; Boston at Detroit; Washington at Chicago; Philadelphia at Cleveland.

NATIONAL LEAGUE.

	Won	Lost	Pct.
Chicago	50	29	.633
New York	50	31	.617
Pittsburg	43	35	.551
St. Louis	42	36	.538
Boston	36	44	.450
Brooklyn	32	45	.416
Cincinnati	31	45	.408
Philadelphia	31	50	.383

Yesterday's Results.

Pittsburgh 6, Philadelphia 5.
Chicago 9, Brooklyn 0.
St. Louis 3, New York 2.
Cincinnati at Boston—Played former date.

Games today — Cincinnati at New York; St. Louis at Boston; Chicago at Philadelphia; Pittsburg at Brooklyn.

AMERICAN ASSOCIATION

Kansas City	5	8 1
St. Paul	13	17 1
Indianapolis	5	8 1
Columbus	6	11 1
Toledo	2	8 2
Louisville	9	12 2
Milwaukee	7	10 1
Minneapolis	8	10 0

Major League Leaders

(By the Associated Press)

National League

Batting—Medwick, Cardinals, .411; P. Waner, 388.

Runs—Galan, Cubs, 74; Medwick, Cardinals, 70.

Runs batted in—Medwick, Cardinals, 93; Collins, Cubs, 61.

Hits — Medwick, Cardinals, 125; P. Waner, Pirates, 121.

Doubles—Medwick, Cardinals, 32; Bartell, Giants, 23.

Triples — Vaughan, Pirates, 10; Handley, Pirates, 9.

Home runs—Medwick, Cardinals, 20; Ott, Giants, 19.

Stolen bases—Galan, Cubs, 18; J. Martin, Cardinals, 10.

Pitching—Pette, Bees, 11-3; Hubbell, Giants, 14-4.

American League.

Batting—Gehrig, Yankees, .380; DiMaggio, Yankees, .371.

Runs—DiMaggio, Yankees, 75; Greenberg, Tigers, 74.

Runs batted in—Greenberg, Tigers, 89; DiMaggio, Yankees, 83.

Hits — DiMaggio, Yankees, 111; Bell, Browns, 110.

Doubles—Bonura, White Sox, 30; Gehrig, Yankees, 29.

Triples—Kreevich, White Sox, 10; Kuhel, Senators, 9.

Home runs—DiMaggio, Yankees, 24; Greenberg, Tigers, 21.

Stolen bases — Chapman, Red Sox, 22; Appling, White Sox, 13. Lawson, Tigers, 11-2.

Pitching—Ruffing, Yankees, 12-2.

HERBERT WADE MARRIES

BIRMINGHAM, England — (CP) —Herbert Wade, South African cricketer and international captain, was married recently to Miss Irene Norton, in the Warwickshire village of Bralles.

AMUSEMENTS - THEATRES - DANCING

GOLF PROS PLAN WARM RECEPTION FOR 1937 RAIDS

Flushed With Recent Successes Canadians Set To Make Worthy Effort

SEPTEMBER TOURNEY

TORONTO, July 20 (CP)—They have no "circuit" over which to roam and from which to pluck a dollar, but Canadian professional golfers are on the warpath in rather a big way this summer, brushing up the artillery for an international match here in September against the United States.

There can't be any doubt that the pros are making headway after Jules Huot's victory in the General Brock open tournament with a 72-hole total of 280. The little Frenchman from Kent, Quebec, was chased to the wire by Bobby Alston of Ottawa with 285, Bob Gray Jr. of Windsor, with 287 and Willie Lamb of Lambton, Toronto, with 289.

Scores like these haven't been common for Canadians. If the standard of scoring keeps on improving, the team sent here by the United States Professional Golfers' Association to meet a team selected by the Canadian P.G.A. will have its difficulties.

First of its kind between the two countries, the one-day match will be played Sept. 7 at St. Andrew's where the Canadian open will start the following day. It is modelled after the Ryder Cup matches between Great Britain and the U.S. The singles and five four-ball matches will be played all over the 18-hole route.

Five places on the Canadian team will be filled by players selected on their performances this year and in other years. The remaining spots will go to the low five in the Canadian P.G.A. 72-hole championship at the Ottawa Hunt Club in the third week of August.

Huot, therefore, might be regarded as a certainty. Quebec's best golfer he won the Canadian P.G.A. title in 1934. His victory at Fonthill over such American aces as Lighthorse Harry Cooper, Ray Mangrum and Jimmy Thomson was a notable event.

Alston, the sensation Gray and the veteran Lamb, many times P.G.A. winner, will be after consideration for selection on their records. So will other low scorers in the General Brock, such as Lex Robson of Toronto, Stan Horne of Ottawa and Art Hulbert, Lou Cumming and Dick Borthwick of Toronto.

U.S. Has Strong Team.

The American team is expected to be changed little from that which defeated Britain in the recent Ryder Cup matches in England. It may even be strengthened since foreign-born players will be eligible. Thus United States could call on Cooper, Tommy Armour, Charles Lacey and others.

The best U.S. pros come annually to the Canadian open anyway and the team will likely be picked from Ralph Guldahl, Horton Smith, Sam Snead, Lawson Little, Jimmy Thomson, Ed. Dudley, Byron Nelson, Walter Hagen, Joe Kirkwood, Tony Manero, Denny Shute, Leo Diegel and Johnny Revolta.

The team match will be a great curtain-raiser for the championship in which Little will be the defender. The San Francisican former Britiah and U.S. amateur champion, scored a record-breaking victory last year over St. Andrew's with cards of 67, 66, 69 and 69 for a total of 271.

ULSTER QUALIFIES FOR SOCCER FINAL

Will Meet Frood Mines, N. Ontario Champions, In Eastern Series

TORONTO, July 20 (C.P.).—Having mastered Glen Yards of Montreal, Quebec soccer champions, in two straight games, Ulster United of Toronto to-day moved into the Eastern Canada finals of the Dominion Football Association championships. Their opponents are Frood Mines, Northern Ontario champions. The best-of-three series will open here on Thursday.

In a hectic battle last night that saw them fighting to the finish, Glen Yards took the short end of a 2-1 decision. Looking much better than in the first set-to on Saturday, when they lost 5-1, the Quebec titleholders carried the play to the Toronto team every minute and only poor command of the ball in front of the net proved their undoing.

Following their pace-setting tactics of Saturday, when they chalked up the first goal, Glen Yards rammed home the initial counter last night after 30 minutes of play when Larry Fitzpatrick took a pass from Jimmy Beech.

George Graham and Tommy Axe tied the score for Toronto two minutes later when they gave Sammy McNabney a perfect chance at goal. Though the Montreal squad did their best to break the deadlock during the rest of the first half, poor finishing at the goal mouth spoiled many fine chances.

The second half saw the Quebec team again carrying the play, but their method of attack gave Ulster their opportunity when, after 10 minutes, the Toronto men broke away and Hume booted in Graham's pass to put Toronto one up.

This setback caused the Montreal players to put up some of the best battling of the night. Fifteen minutes from the end of the game, they lost a great chance to know the score when Davison and Bob McNabney sandwiched Larry Fitzpatrick in the penalty area and Ford's penalty shot sailed high over the bar.

Full time found the Quebec champions in Ulster territory, still fruitlessly besieging the Toronto goal.

Wrestling Last Night

(By the Associated Press).

Atlantic City—Joe Dusek, 220, Omaha, tossed Rev. Russell, 235, Memphis, one fall.

Disbanded soldiers of China are being put to work building new highways.

Cricket Results

LONDON, July 19.—(CP Cable)—Sussex kept close behind Yorkshire, leader of the English County cricket championship, by virtue of a victory over Kent yesterday by an innings and 133 runs.

The scores:

Warwickshire 280 and 291; Derbyshire 227 and 93 for five wickets.

Sussex 450; Kent 129 and 188.

Gloucestershire 200 and 204; Middlesex 352 and 56 for two wickets.

Essex 195 and 181; Glamorgan 298 and 81 for five wickets.

Lancashire 221 and 178 for eight wickets; Surrey 306.

Leicestershire 119 and 43 for six wickets; Worcestershire 141.

Nottinghamshire 326 and five for one wicket; Yorkshire 209.

Hampshire 228 and 327; Northamptonshire 164.

Scotland 237 and 154; New Zealanders 314 and 142 for five wickets.

PLAN MATCH RACE.

PORT HOPE, July 20.—(CP)— A match race is to be held here Saturday afternoon between Peter Range, a three-year-old colt owned by George E. Caldwell, and Allen Dale, owned by L. G. (Lou) Bennett, the oldest race driver in Ontario. Caldwell's colt is reputed to be one of the most promising foals in this part of the country. The two trotters will go three heats.

Fights Last Night

(By the Associated Press).

Jersey City.—Johnny Bellis, 135, New Haven, Conn., scored a technical knockout over Joey Costa, 133, Jersey City (3).

Richmond, Va.—Tommy Speigal, 134, Uniontown, Pa., defeated Joe Ghnouly, 131½, St. Louis (10).

Holyoke, Mass.—Gene Emanuel, 139, Holyoke, outpointed Alex. De Angelo, 138½, Marlboro, Mass (8).

New York.—Henry Armstrong, 131½, Los Angeles, stopped Lew Massey, 139½, Philadelphia (4).

Pittsburgh. — Johnny Romero, Mexico, outpointed Jimmy Clar, Jamestown, N.Y. (10)—weights unavailable.

MELODY INN
LAKEFIELD
Dancing Every Night
MOSE YOKOM AND HIS MUSIC
Featuring
JACK QUIGLEY
No Admission—Park Plan Dancing.

DANCE TONIGHT
To the Smooth Rhythm of
PETE MALLOY
AND HIS SWING BAND
At RYE'S PAVILION
If you don't like good times
Don't come to Rye's
ADMISSION FREE
Dancing 8.30 p.m. Standard Time
TICKETS 5 FOR 25c
HERB. PAYNE, Mgr.

LOOK
Who's Here
WILLIS TIPPING
AND HIS MERRY MEN
Featuring
SMOOTH, SOPHISTICATED RHYTHMS
A smooth band, a smooth floor, an ideal place to dance
AMATEUR CONTEST
THURSDAY, JULY 22
Contestants get in touch with mgr.
Summer Gardens
Free Admission
Dancing, 5 for 25c

TONIGHT ONLY
Last Show at 8.30 p.m.
Joel McCrea and Barbara Stanwyck in "Internes Can't Take Money"
—ADDED FEATURE—
James Melton and Patricia Ellis in "Melody for Two"
WEDNESDAY AND THURSDAY
Performances 2.30, 7.00 and 9.00
TWO SCRAPPY PALS GET A LINE ON A GAL ....AND GET A LOVE SHOCK!
PAT O'BRIEN
HENRY FONDA
in "SLIM"
with
Margaret LINDSAY
STUART ERWIN
J. Farrell MacDonald
A WARNER BROS.-1st NAT'L PICTURE
EXTRA!
"Capitol News"
"Alpine Grandeur" (Colored)
Mr. and Mrs. Jesse Crawford in "Poets of the Organ"
CAPITOL

RADIO PROGRAMS

The programs listed are printed as issued by the stations and are subject to change.

Tuesday

(Afternoon DST)

4.45 P.M.

Pull Up a Chair, CFRB
The Guiding Light, sketch, WBEN.

Club Matinee (NBC) CRCT
Russell Baum, pianist, WGR

5.00 P.M.

Nellie Revell, CRCT
Oklahoma Outlaws, CRCO
Del Casino, songs, CFRB
Lucille and Lanny, songs, WHAM

5.15 P.M.

Choir Symphonettes (NBC), WBEN

Happy Jack, songs, CRCT
Lost and Found, CFRB
Women in the News, WOR

5.30 P.M.

Musicale, CFCF
St. Louis Syncopators, WGR.
The Singing Lady (NBC), CRCT.
Radioland Orch., WOR

5.45 P.M.

Johnnie Johnston, baritone (NBC) WBEN
Adventures in Exploration (CBS) WABC
Dinner Music, CRCT.
To be announced, WHAM
Ted Jones, CFRB
Timers, WOR

(Evening DST)

6.00 Evening

Musicale Interlude, CFRB.
To be announced, WJZ
Stock Quotations, CRCT.
Household Reverie, WBEN
Science in News (NBC) WEAF

6.15 P.M.

Three X Sisters (NBC) WEAF
News Broadcast, CRCT.
Claire Wallace, CFRB.
Baseball Scores, WTIC.

6.30 P.M.

To-day's Sports, WEAF.
Buccaneers, CRCT
Jim Hunter, reporter, CFRB
Sports Review, WBEN
Roger Baker's Sports, WGR.

6.45 P.M.

Terry and Ted, WGR.
Billy and Betty (NBC), WEAF
Lowell Thomas, CRCT
Jorge Hall's Orch., CFRB
Sportcast, WGY
To be announced, WGN

7.00 P.M.

Amos 'n' Andy (NBC) WBEN
Poetic Melodies (CBS), WGR
Easy Aces (NBC Blue) WJZ.
Sports Club, CRCT.
Stan Lomax, sports, WGR.
Mining Broadcaster, CFRB.
Rex Battle's Orch. (CBC), CRCM

7.15 P.M.

Vocal Varieties (NBC), WBEN
Song Time (CBS) WGR
Violin Soloist (NBC) WJZ
Ruth and Bill, CFRB
Rex Battle's Orch., CRCT

7.30 P.M.

Lum and Abner (NBC) WJZ
Jay Freedman's Orch., WGR
Tour Garden, talk, CRCT
Hawaiian Fantasy, CFRB

7.45 P.M.

Passing Parade, WEAF
Eddie Stewart, songs (CBC) CRCT
Variety Program, CFRB

8.00 P.M.

Husbands-Wives (NBC) WJZ
Hammerstein Music Hall (CBS) WGR
Russ Morgan's Music (NBC), WEAF
Romanelli's Orch. (CBC), CRCT
Harmony Lane, CFRB

RADIO HIGHLIGHTS

TUESDAY, JULY 20th, 1937.

(DAYLIGHT SAVING TIME.)

3.30 P.M.—STORY OF SONG (CBS)—Jeannette Vreeland and Russell Dorr, guests—CKAC.

5.00 P.M.—NELLIE REVELL INTERVIEWS (NBC) — Lois Bennett, guest—CRCT.

5.45 P.M.—EXPLORATION ADVENTURES (CBS)—WABC.

6.00 P.M.—HAMMERSTEIN MUSIC HALL (CBS) — Ted Hammerstein, M.C.; guests—WGR.

6.30 P.M.—JOHNNY PRESENTS (NBC) — Glenn Cross, guest—WBEN.

9.00 P.M.—BEN BERNIE (NBC) — Milton Berle, guests—WHAM.

10.30 P.M.—BLUE VELVET MUSIC (CBS)—Mark Warnow's Orchestra, Hollace Shaw, The Symphonettes Girls' Trio —CFRB.

8.30 P.M.

Grant Park Concert (CBS), CFRB
It Can Be Done (NBC) WJZ
Wayne King's Orch. (NBC) WEAF.
Rhymes in Rhythm, WOR

9.00 P.M.

Ben Bernie's Orch. (NBC) WJZ.
Vox Pop Interviews (NBC), WEAF
Black and White (CBC) CRCT.
Watch the Fun Go By, WABC
Mel Hamill's Orch., CFRB

9.30 P.M.

Benny Goodman's Orch., (CBS) WABC
Packard Hour (NBC) CRCT.
Sweetest Love Songs (NBC), WJZ
This Is Paris (CBC) CRCO
Song Shop, CFRB
See America First, WGR

9.45 P.M.

Sports Celebrities, WGN

10.00 P.M.

The Other America (NBC) WJZ
Streamlined (CBC) CRCO
Navy Band, CFRB
Sinfonietta (MBS) CKLW.

10.30 P.M.

Past Masters Program (NBC) WJZ
Hollywood Gossip (CBS), WEAF
Trump Davidson's Orchestra (CBC) CRCT
Blue Velvet Music (CBS), WABC

10.45 P.M.

Vic and Sade (NBC) WEAF
News Broadcast, CRCT.

11.00 P.M.

To-morrow's News, WABC
NBC Night Club, CRCT
News Broadcast, CFRB

11.15 P.M.

Bunny Berigan's Orch., CFRB
Julian Woodworth's Orch., WOR
News Comes to Life, WJR

11.30 P.M.

Jack Russell's Orch. (NBC), WEAF
Al Donahue's Orch. (NBC), WEAF
Will Osborne's Orch. (CBS), WABC
Dance (MBS) WOR

12 P.M.

George Olsen's Orch. (NBC), WJZ
Bert Block's Orch. (CBS), WABC
Horace Heidt's Orch., WOR

Wednesday

(Morning DST)

8.30 A.M.

Home Songs (NBC) CRCT
Morning Devotions, CFRB
Island Serenaders, CFCF

8.45 A.M.

Showmen Quartette, CFCF
Just About Time, CFRB
Melody Time, WOR

9.00 A.M.

Breakfast Club (NBC), CRCT
Happy Homemakers, WGR.
Variety Program, WBEN

9.15 A.M.

Breakfast Club, WHAM
Matron Milton, CFRB
Modern Living, WOR.

9.30 A.M.

Musicale, WJR
Good Morning, WGN
Organ Recital, WOR
Ma Perkins, WGR

9.45 A.M.

Varieties, CRCT
To-day's Almanac, WGR
Bachelor's Children, WJR.
Tower Clock, WHAM

10.00 A.M.

Betty and Bob (CBS), WGR
Mrs. Wiggs (NBC), CRCT
Hymns of All Churches, WLW
Melody Weaver, CKCL
Story of Mary Martin, WHAM

10.15 A.M.

Hymns of All Churches (CBS) WGR
John's Other Wife (NBC), CRCT

10.30 A.M.

Arnold Grimm's Daughter, WGR
Just Plain Bill (NBC), CRCT
Barbara Seldon, CFRB
Morning Devotions, CKCL

10.45 A.M.

To-day's Children (NBC) WBEN.
Houseboat Hannah, CFRB
New Housekeeping, CKCL
Health Talks, CFCF

11.00 A.M.

Magazine of Air (CBS), CFRB
David Harum (NBC), WBEN
Get Thin to Music, WOR
Origin of Superstition, CRCT

11.15 A.M.

Hope Alden, WOR
Backstage Wife, WBEN
Ernest Morgan's Club, CRCT

11.30 A.M.

Big Sister (CBS) CFRB
Vic and Sade (NBC) WHAM
Baker's Funquizz, WOR

11.45 A.M.

The Old Refrain, WBEN
Real Life Stories, WOR
Gospel Singer, WHAM

(Afternoon DST)

12.00 NOON

Girl Alone (NBC), WBEN
The Three Notes (CBS) CFRB
Musical Program, WHAM
Noonday Serenade, CKCL

12.15 P.M.

Grace and Scotty, CRCT
Story of Mary Marlin (NBC) WBEN
Housepost Hannah, WHAM.
Refreshment, CFRB

12.30 P.M.

Barry McKinley, songs, CRCT
Helen Trent (CBS), WJR.
Familiar Songs, WOR

12.45 P.M.

Armchair Quartette (NBC), CFCF
Our Gal Sunday, WJR
Luncheon Music, CFRB
Women Only, WHAM.

1.00 P.M.

Three Rancheros, CRCT
Betty and Bob, WJR
News Commentator, WOR.
What's New? CKCL

1.15 P.M.

Betty Crocker, WGR
Dan Harding's Wife, WBEN
Tom, Dick and Harry, WGN
Newspaper of the Air, WHAM
Farm Broadcast, CFRB.

1.30 P.M.

Arnold Grimm's Daughter (CBS) WGR
Rex Battle's Orch., CRCT
Words and Music, WBEN

1.45 P.M.

Hollywood in Person (CBS), WJR
Variety Program, WGR
Rainbow Quartette, WBEN

2.00 P.M.

Fantasie in Rhythm, WBEN
Musicale, CRCT
Bill Thompson's Orch., CKCL
Industry Talk, WGR.

2.15 P.M.

Child Health Talk, CFRB

2.30 P.M.

Instrumentalists, WHAM
Lucky Girl, WGN
Baby Parade, CFRB
Women's Clubs (NBC), WEAF

2.45 P.M.

Myrt and Marge, (CBS), WGR
Peggy Wood, Calling (NBC), CRCT
Ma Perkins, sketch, CFRB

3.00 P.M.

Southernaires, CRCT
Pepper Young's Family, WBEN
Symphony Hall, WGR
Kitty Keene, sketch, CFRB

3.15 P.M.

Continental Varieties, CRCT
Gospel Singer, CFRB.
June Baker, WGN.
Musical, WJR.

3.30 P.M.

Vic and Sade (NBC), WBEN
Waltz Time, CFRB
Lowe Miles Club, WOR

3.45 P.M.

The O'Neills (NBC), WBEN
Melody Lane, CFRB.
To be announced, CRCT

4.00 P.M.

Hartsdale Handicap, WOR CRCT
Backstage Wife, CFRB.
Baseball, WGN
Loremso Jones, WBEN.

4.15 P.M.

Personal Column, WBEN
Old Doc Sunshine, CFRB.

4.30 P.M.

Sophisticated Rhythm (NBC) WBEN
To be announced (NBC), WOR
Opportunity Lane, CFRB
Musical Program, CRCO

Radio Log

CANADIAN CORPORATION

	M.	Ke.
CRCT	551	540
CKCL	517	580
CRCM		910
CRCO		880

COLUMBIA SYSTEM

WABC	349	860
CFRB	433	690
WJR	400	750
WGR	345	950

MUTUAL SYSTEM

WOR	422	710
WLW	428	700
WGN	416	720

NATIONAL (Blue Network)

WJZ	398	760
WHAM	361	1150

NATIONAL (Red Network)

WEAF	454	660
CRCT	357	840
WBEN	333	800

WANT ADS. BRING REAL RESULTS AT SMALL COST

Births
Marriages
In Memoriam
Card of Thanks **Deaths**

MARRIAGE

FERGUSON—READER.—The wedding was quietly solemnized of Helen I. Reader to Sydney F. Ferguson, by the Rev. C. O. Boyler, pastor of Park Street Baptist Church. They were attended by Ruth Reader and Edwin Reid.

ENGAGEMENT

Mr. and Mrs. John Smart announce the engagement of their eldest daughter, Janet Thomson, to Mr. Gerald Ivor Cuff, only son of Mr. and Mrs. George Cuff. The marriage to take place the latter part of August in St. James' United Church.

IN MEMORIAM

ASTA.—In loving memory of Pete Asta, who died July 20, 1939.

He is gone but, not forgotten,
And, as dawns another year
In our lonely hours of thinking,
Thoughts of him are always near.
Days of sadness will come o'er us,
Friends may think the wound is healed,
But they little know the sorrow
That lies within the heart concealed.
—Ever remembered by his Mother and Family.

CARD OF THANKS

Mr. and Mrs. Herb. Stinson and family wish to express their most sincere thanks to the many kind friends and playmates of Jack Stinson for floral tributes and expressions of sympathy; especially Harold Shaw, Chief Gimblett and his men, and Sergeant Wigg, also all those who loaned cars or assisted in any way during their recent sad bereavement.

1 FLORISTS 1

THE PETERBOROUGH FLORAL CO
Flowers Delicately Arranged For All Occasions.
496 Water 'Phone 1395. Nights 1686

TURNBULL'S FLOWER SHOP
WEDDING BOUQUETS
FLORAL DESIGNS WREATHS
'PHONE 206 441½ GEORGE ST

COMING EVENTS.

First Insertion, 20 words or less, minimum charge 50c. Subsequent consecutive insertions 40c per insertion. All over 20 words, 2c per extra word per Insertion.

CORONATION REGATTA—Supper and Dance, Gore's Landing, Rice Lake, Wednesday, July 21, 1.30 p.m. standard time; auspice St. George's Church. Programme; Prizes; Supper 35c; Dancing 25c.

COLDSPRINGS SUNDAY SCHOOL Excursion, Thursday, July 22, to South Beach, Steamer Stoney Lake leaves Locks, 8.30 a.m.; George Street Wharf, 9 a.m. d.s.t.

FOR SALE

6 Miscellaneous 6

SOMETHING NEW
"TENDRA" STEAK SANDWICHES
(If it's not Delicious and Tender It Costs You Nothing)—15c.
White Way Hamburger
261 Charlotte Street.

WATKINS' FLY SPRAY. J. MILES 2256W. 316 Maitland.

2 Demonstrator Washing Machines
1 EASY VACUUM CUP
Regular $99.00. SPECIAL $79.00.
1 THOR WASHER
Regular $84.50. SPECIAL $59.00
KEN McCANNAN
140 SIMCOE 'PHONE 46

WHITE PAPER
Just The Thing
For Picnics Or Shelves
Hundreds of Uses.
100 Ft. 25 Cents
35 Inches Wide.
Apply At
THE PETERBOROUGH EXAMINER

DUPLICATOR, EXCELLENT CONDITION, Gestetner make; can be had at Half-price. Write Box 172, Examiner.

RASPBERRIES FOR SALE. 'PHONE 3006.

CRESS CORN SALVE—39c All Druggists.

QUANTITY OF LUMBER. APPLY 300 Gilchrist Street.

THE BEST TWINE—PLYMOUTH—Exclusive with W. H. Hamilton, 138 Simcoe Street. 'Phone 140.

SPECIAL
1 Moffat Electric Range
Four Burners
Oven Underneath and Warming Closet
$25.00
TERMS:
$5 DOWN — $1 WEEKLY
McBride & Franks
431 George Street
T. J. Cavanagh, Dist. Rep.
Tel. 1584-2069

PURINA PIG GROWENA
Ask the Farmer Who Feeds It! THEN YOU WILL START.
GET IT AT
BRAUND'S, 718 George St.

EASY WASHING MACHINE IN GOOD condition. Sacrifice for cash. 'Phone 832.

USED LUMBER, SQUARED TIMBER and Cedar Poles. Apply Joseph Cavanagh, No. 3, Indian River. 'Phone 41 ring 2-3, Keene.

PRIVATE SALE OF HOUSEHOLD FURniture—Entire Contents of 7-Roomed House, including Piano, Electric Range, and Radio—at 565 Weller.

4 Miscellaneous 4

LADIES AND GENT.'S HAIRCUTS — 25c
Seven Years in This Location.
E. PRINGLE, BARBER SHOP
Park Hill Road at George Street

ELECTRIC RANGETTE, WITH OVEN; also Quebec Heater. 124 Maude.

CHOICE RED RASPBERRIES. 389 Armour Road. 'Phone 3094.

PETER HAMILTON BINDER, 5½-FT. Cut, in good condition. J. A. Carl, Fraserville.

BABY CARRIAGE FOR SALE. 496 Gilchrist Street.

PIANO, APARTMENT SIZE, MAHOgany finish, with Bench. Sacrifice for quick Sale. 'Phone 2284.

ELECTROLUX, GOOD AS NEW. REAL bargain for quick sale. 2357W.

OATS, 60c. GORDON NICHOLS, SELwyn.

FRESH RASPBERRIES DAILY AT local prices. 'Phone 2219M, or apply Oliver Hayward, Hartley Avenue.

EIGHT-PIECE DINING SUITE, FUMED Oak; Leather Rocker, cheap for cash. Apply 368 George Street, or 'Phone 3208J.

BATTERY RADIO, CABINET STYLE, $9.00. Fine's Furniture Store, 189 Charlotte.

HEINTZMAN UPRIGHT PIANO, GOOD tone. Will take $37.50. 'Phone 2284.

PIANO, GOOD CONDITION. APPLY 697 Water Street.

ONE KELVINATOR, 1937, SIX CUBIC Ft. Electric Refrigerator, for $198.00 Regular price, $269.00. Guaranteed four years. Terms: $2.00 per Week. 'Phone Johnston's, 2123.

HARLEY-DAVIDSON 1932 MOTORCYcle for Sale, or Trade for Car. A. H. Bickell, Bowmanville, Duke Street — 'Phone 468.

TWO POMERANIAN PUPS. APPLY 563 Park Street.

FARMERS, ATTENTION! TUDHOPE-Anderson Red Tip Plow Points at Low Prices to Clear. I.X.L. and Combination, 40c; Soles, 45c; Sylvester TW and 41B, 50c; ¾-inch Silo Lugs, 15c each Genuine Carborundum Grinding Wheels, Sale Price: 1 inch thick by 4 inch, $1.25; 5 inch, $1.75; 6 inch, $2.25. Many Clearing Bargains. The Choate Hardware, 38 Hunter Street E.

COMBINATION GAS AND COAL Range; also Gas Stove, Gas Water Heater, and Two Verandah Curtains. 'Phone 2085F.

6 Fuel 6

$2.50 HALF-CORD, BEST DRY SLABS Albion. 'Phone 58.

GOOD MIXED SLABS, $2.50 HALF-Cord Cut. 'Phone 978.

DRY SUMMER WOOD
12" Mixed Slabs and Edgings
$2.50 Half-Cord
Ideal and Economical for Present Use
THE PETERBOROUGH LUMBER COMPANY, LTD.
'Phone 3160. 163 Hunter Street W.

For 3-Cord Truck Delivery
NO. 1 HARD .. $7.00 PER CORD (4-FT.)
NO. 2 HARD .. $6.00 PER CORD (4-FT.)
J. E. A. FITZGERALD
253 HUNTER STREET
Telephone 111.

ANTHRACITE COAL
SUMMER PRICES NOW IN EFFECT
NUT—STOVE—EGG
$14.25 PER TON (Less 50c Discount for Cash on Delivery)
'PHONE 96
McCARTHY & JOHNSTON

7 Live Stock and Poultry 7

FOR SALE — TWO GOOD COWS, ONE Holstein due July 24, One Durham due August 15. Wes. Oliver, Route Four, Peterborough.

THREE-YEAR-OLD GELDING, WEIGHing about 1,400 Lbs. 'Phone 44 ring 5, Omemee.

7X Farm Needs and Supplies 7X

W. H. WOOD
Distributor of Master Feeds
378 Water Street. Poultry Supplies

8 Real Estate 8

FOR SALE — SUMMER COTTAGE (Stoney Lake), situate on Lot 33, in 10th Concession of Township of Dummer. For further particulars, apply to James Hawthorne, Executor Edward Hawthorne Estate, R.R. 2, Warsaw, or Peck, Kerr & McElderry, 415 Water Street, Peterborough.

BRICK HOUSE, GOOD BARN, HENhouse 15 x 20, 5 minutes from Bus Line. Write Box 200, Examiner.

8 Real Estate 8

FOR SALE — CORNER GROCERY AND Meat Business, big profits; wonderful opportunity for right man. Also Bargain in 5-Room Bungalow and Two Acres Garden Land, 4 miles from City limits—$600. Apply 197 Brock Street.

10 Used Cars 10

USED CARS

'36 Dodge Coach, trunk.
'34 Studebaker Sedan.
'29 Hupmobile Sedan.
'28 Durant Sedan.
'29 Durant Sedan.
'31 Rugby Stake Truck.

Chas. H. Elliott
Studebaker and Packard Dealer
At the
J. E. A. FITZGERALD
Coal and Wood Office
253 Hunter St. W. Phone 1300

ENJOY THE FINE WEATHER
WITH ONE OF THESE
USED CARS

Pontiac Coach	$750
Pontiac Sedan	$750
Oldsmobile Coach	$675
Ford Tudor	$650
Dodge Sedan	$600
Ford Deluxe Sedan	$550
Chevrolet Coach	$525
Chevrolet Convertible Coupe	$525
Pontiac Coach	$475
Pontiac Convertible Coupe	$475
Pontiac Sedan	$460
Ford Tudor	$450
Pontiac Coupe	$450
Packard Sedan	$450
Ford Coupe	$450
Willys-Knight Sedan	$350
Oldsmobile Sedan	$275
Buick Sedan	$250
Buick Coupe	$250
Willys Coupe	$150

TRUCKS

Ford Stake Truck Duals	$150
Ford ½ ton Light Delivery	$550
Plymouth Panel	$125

Other cars from $50.00 up

J. J. DUFFUS CO.
24 Hour Service
WATER ST. AT CHARLOTTE
TELEPHONE 1760

10 Used Cars (continued) 10

FOR SALE — DURANT COUPE, '30 rumble seat. Apply 242 Euclid, between 5 and 7 o'clock.

'30 DESOTO COUPE, 4 NEW TIRES, good condition, cheap for cash. Apply 249 Stewart, Evenings.

ESSEX COACH, 1928 MODEL, CHEAP. Apply 500 College Street.

TO RENT

11 Miscellaneous 11

FARM, 100 ACRES. WRITE BOX 205, Examiner.

DESK SPACE, USE OF 'PHONE, AND Stenographer Service. Write Wm. J. Bull, 539 Downie

11X Apartments for Rent 11X

THREE-ROOM APARTMENT, CENtral; reasonable. Immediate possession. 420 ring 42.

BRIGHT DUPLEX, CONVENIENCES; clean; adults. Apply 183 Antrim.

APARTMENT, FURNISHED OR UNfurnished. Apply 381 Queen.

SMALL APARTMENT, HEATED, LUNDY Block, Top Floor. Apply B. Chesler.

APARTMENT FOR RENT, UPSTAIRS, Clean, Bright Apartment; adults. 506 Bolivar.

THREE-ROOM FLAT. APPLY BEtween 12 and 1.30, at 286 Edinburgh.

11XX Houses to Rent 11XX

HOUSE, IN WEST-END, 7 ROOMS; ALL conveniences. 313 Reid.

309 REID — SEVEN-ROOMED HOUSE, furnace and bathroom; newly painted and decorated. 'Phone 3393J, after 7.30 p.m., or apply to W. Gillett, 198 Charlotte.

12 Rooms 12

FURNISHED ROOM TO RENT. GRAND Central, Apartment 5.

TWO FURNISHED ROOMS, LIGHT Housekeeping; adults; garage. 1491F.

FURNISHED BEDROOM, ALSO FURnished Heated Apartment; continuous hot water and shower. 190 Brock.

12X Summer Cottage to Rent 12X

FURNISHED COTTAGE TO RENT, Deer Bay. 'Phone 2776M, or Lakefield 505 ring 1-4.

THREE CABINS, ON STONEY LAKE, to Rent by Week or Month; equipped with all but silver and linens. Write for information, M. England, Clarina, Ont.

FOR RENT — ON CHEMONG LAKE, 18-Ft. Outboard Boat, 5-Ft. beam, with Johnson 10 H.P. Motor. Both in good condition. 'Phone 2562J, Evenings.

NEW COTTAGE, UPPER STONEY LAKE —ice, fuel, boats, screened, for the balance of July. 'Phone 3606W.

WANTED

15 Miscellaneous 15

OLD GOLD. PHILLIPS' DENTAL LAboratory, 408½ George Street.

Scrap Paper, Iron, and Belting. PETERBOROUGH METAL AND WASTE. Telephone 607.

HIGHEST PRICES PAID FOR EXTRA HOLIDAY MONEY
Sell Your Old Gold To
WARNE'S
349 GEORGE STREET.

BICYCLES THAT CAN BE RE-BUILT Apply R. Harran, 616 Rogers Street 'Phone 2390W.

WANTED — AT MUSKOKA HOSPITAL, Gravenhurst, Man and Wife to Work in Diet Kitchen. Experience not necessary. Apply to J. T. Murray, Steward.

LOT, SIZE 30-FT. x 100-FT., AROUND $50.00, few miles above Lakefield, within 200 feet of the water and not far from drinking water, approachable by car. Write Mrs. H. W. McCrea, 207 Scarboro Road, Toronto.

WANTED—TO BUY, PONY BUGGY OR Governess Cart for Twelve-hand Pony. Write Box 175, Examiner.

WILL PAY $125.00 CASH FOR '29-'30 Closed Car. Must be in good condition. 1595F.

BOY'S WAGON, ALSO CHILD'S LARGE Cot. 221 London Street.

GOOD USED DOLL PRAM. 'PHONE 2851J.

GOOD USED CANOE. 'PHONE, NOON or Evenings, 273.

17-Help Wanted, Male or Female-17

EXPERIENCED HELP FOR GROCERY Business, Saturdays. Write Box 202, Examiner.

WANTED

18 Help Wanted, Female 18

RELIABLE MAID. APPLY 465 McDonnel.

WANTED — AT ONCE, EXPERIENCED Housekeeper; steady position, adult family. Write Box 38, Bobcaygeon.

WOMAN FOR GENERAL HOUSEWORK. Write Box 201, Examiner.

EXPERIENCED GIRL FOR GENERAL Housework. 'Phone 470W.

WANTED — GIRL FOR GENERAL Housework. Apply 157 Hart Avenue.

19 Help Wanted (Male) 19

HAVE YOU A CAR? WE CAN OFFER you valuable territory to cover selling our Quality Teas, Coffees, Cocoa, Spices, Extracts, Medicinal Preparations, Fly Sprays, direct to established users in Peterborough County, Peterborough City open also. Write T. H. Ward Company, John South, Hamilton.

EXPERIENCED FARM HAND. APPLY T. J. Hetherington, General Delivery, 'Phone 384 ring 23.

YOUNG EXPERIENCED FARM HAND. Apply E. Wilson, R.R. 1, Ida.

CANADIAN MANUFACTURING CONcern requires 2 Men, over 21 preferred. $19.50 weekly average to start. Advancement opportunities if qualified. Write Box 204, Examiner.

20 Employment Wanted 20

CANADIAN LEGION HAVE LISTS OF Competent Returned Men to fill Temporary or Permanent Positions Give the ex-Soldiers a chance to work for you Phone 141.

CAPABLE YOUNG LADY, NORMAL School Graduate, Wants Position in Office; willing to take any kind of work; urgent. Write Box 193, Examiner.

WANTED — HOUSEKEEPING POSTition by Widow Woman; best of references; Widower preferred. Write Box 190, Examiner.

REFINED YOUNG WOMAN DESIRES Position as Practical Nurse. Write Box 191, Examiner.

21 Boarders Wanted 21

SINGLE ROOM AND DOUBLE ROOM, with Board. Apply 356 Stewart.

ACCOMMODATION FOR GENTLEMEN Boarders, in good home. Apply 16 Cricket Place.

GENTLEMEN, ROOM AND BOARD. 'Phone 2042J.

TWO GENTLEMEN PENSIONERS, FOR Room and Board, in attractive Country home. Write Box 173, Examiner.

LARGE BED-SITTING-ROOM, CENtral; Board optional. 3153J.

ROOM AND BOARD FOR GENTLEMAN, central. 491 Aylmer Street.

WHO CAN DO IT

22F Miscellaneous 22F

ELECTRIC REPAIR SERVICE
To Refrigerators, Washers, Ranges, &c.
15 Years' Experience.
ROBERT O. BROOK
'Phone 1317J. 485 Aylmer Street.

To Make Your Vacation Merrier.
TENTS, AWNINGS, TARPAULINS.
D HARDIE
499 Patterson Street.

HOPKINS Shoe Rebuild
We Specialize in
Repairing Corrective Shoes.
292 Charlotte 'Phone 2618

KEYS DUPLICATED— COMBINATIONS Reset. Tennis Re-stringing. John Buck, Charlotte Street.

CARS WASHED 75c. REAR OF STINson's Taxi, Simcoe Street. 'Phone 480.

23 Auto Repairs and Accessories 23

COAL OIL, 15c. DISTILLATE, 12c. Vulcanizing, Car Repairs, Guaranteed Service. Dawson's Service Station. 'Phone 1523.

24 Cleaners and Dyers 24

TRY DEPENDABLE CLEANERS — Cash and Carry. Dresses 75c, Coats 75c. Cleaned and Pressed. 221 Hunter Street.

28 Moving and Storage 28

SHORT DISTANCES OR ANYWHERE in Canada or United States Covered Padded Vans. Experienced, Courteous Man. Apply, full particulars, M. Rawlinson, Limited, 610 Yonge Street, Toronto.

34 Radio Service 34

AUTO RADIO SALES AND SERVICE
BROWN'S RADIO SERVICE AND SUPPLIES
547 GEORGE STREET. 'PHONE 1524

37 LOST 37

SATURDAY NIGHT, BROWN CREPE Purse. Finder please 'Phone 993 ring 6.

MAN'S GOLD GUILDCRAFT WRIST Watch, at Inverlea Bathing House. Finder please return to 421 Stewart. Reward.

LADY'S GLASSES, IN BLACK CASE, vicinity Dublin, Park, or Charlotte. Finder please call 3466J. Reward.

FROM NASSAU POWER HOUSE, White Fox Terrier. Reward to anyone telling of its whereabouts. Bert Lockington, R.R. No. 9, Peterborough, or 'Phone 414.

39 PERSONALS 39

MEN! GET VIGOR AT ONCE! NEW Ostrex Tonic Tablets contain raw oyster invigorators and other stimulants. One dose peps up organs glands. If not delighted, maker refunds price paid—$1.25. Call, write McDermid-Jury Drug Store.

40 TAXI 40

ELITE TAXI (W. H. Miller). Telephone 182.

PROFESSIONAL

Mineral Fume Baths

RENEWS YOUTH AND BEAUTY TO Skin, Vim, Vigor to Body. 'Phone 3157.

41 Accountant 41

EDWARD HUMPAGE — Chartered Accountant, Auditor. 344 Water Street

PROFESSIONAL

44 Lawyers 44

HON. G. N. GORDON, K.C., AND W. B. Gordon — Law Offices, 395-397 George Street. Appointment by Telephone: 3200 and 3301.

ALEXANDER L. ELLIOTT — Barrister, Solicitor, Notary. Money to Loan Kresge Building, 355 George Street, Peterborough. Telephone: Office 3 Residence 31.

W. R. PHILP — Barrister, Solicitor, Notary Public. 337A George Street 'Phone 602.

EMMETT F. SKEEHY—Bonded Attorney. Loans. 397 George Street.

JACOB LOW — Barrister, Solicitor, Notary Public. Money to Loan on First Mortgages. 219 Hunter Street West, Peterborough, Ont. 'Phone 2244. Nights and Holidays 1027.

PECK, KERR & McELDERRY — Barristers and Solicitors, 415 Water Street, Peterborough. Telephone 1900. E. A. Peck, K.C., F. D. Kerr, K.C., V. J. McElderry, K.C.

MONEY TO LOAN

MORTGAGE LOANS, 5½ %. APPLY TO G. N. Gordon, K.C., and W. B. Gordon.

LOW RATES
On Auto and Furniture Loans
— $50 to $500 —
To responsible persons of sufficient earning ability who are the owners of a Car or Furniture, whether fully paid for or not, we offer this service. Only your signature required.
TORO FINANCE COMPANY
'Phone 1822 Suite 4, Greene Building
181 CHARLOTTE STREET.

Hundreds
of
Opportunities
Await Your Choice
In the
EXAMINER
Want Ads
TODAY
and Every Day!

CLASSIFIED
ADVERTISING
BRINGS RESULTS.

49 NOTICES 49

IN THE SURROGATE COURT OF THE COUNTY OF PETERBOROUGH.

IN THE MATTER OF THE ESTATE OF CHARLES HAMILTON, Late of the City of Peterborough, in the County of Peterborough, Gentleman, Deceased.

NOTICE IS HEREBY GIVEN, That all Creditors and others having CLAIMS against the Estate of the said CHARLES HAMILTON, Deceased, who died on or about the 23rd Day of May, A.D. 1937, are required to deliver or send by post prepaid, on or before the 15th Day of August, 1937, to the undersigned Solicitor for the Executors of the said Estate, their names and addresses and full descriptions and particulars in writing of their Claims and statement of their Accounts and the nature of the Securities (if any) held by them duly verified by Statutory Declaration.

AND TAKE NOTICE, That after the said 15th Day of August, 1937, the Executors will proceed to distribute the Assets of the Estate among the parties entitled thereto, having regard only to the Claims of which they shall then have had notice.

DATED at Peterborough, the 12th Day of July, A.D. 1937.

JAMES FORDYCE STRICKLAND,
375 Water Street,
Peterborough, Ontario,
Solicitor for the Executors, SARAH MAGGIE HAMILTON AND JAMES WILLIAM RHODES.

50 AUCTION SALES 50

FOR SUCCESSFUL AUCTION SALES— Telephone 1477W J. H. Miles.

MILES' SALESROOM — THURSDAY, July 22, at 1.30: Piano, Kitchen Cabinet, Combination Gas and Coal Oil Stoves, Wardrobe, Cupboards, Beds, Easy Chairs, etc.

GOLF—FACTS NOT THEORIES
Alex Morrison

NUMBER 46

The big thing in golf is to duplicate the good shots. How can this be done? Obviously the job requires some comparison of swings, the swings used to hit the various shots.

Such a comparison runs to analysis, the much dreaded burden to most players. They feel that they should be able to make a successful swing without thinking, or worrying. Nine out of ten golfers do plenty of worrying particularly as they bring the club dow ntoward the ball.

All the grunting, lunging and superhuman effort to steer and at the same time push the club into the ball is caused by the wrong mental process in the downswing. The best proof of this is had in the example of a good shot and the feeling which goes with it. The player doesn't feel anything but smoothness about the downswing. The ball doesn't feel heavy on the club, the club seems to swing itself and every part of the body falls into the right position at exactly the right time.

In other words the downswing as a whole just happens—the player makes no conscious effort to direct it. Actually the motion is under subconscious control. This is the sort of control used by the expert.

The average player has his controls reversed. He gives little or no attention to his backswing and literally breaks his neck trying consciously to direct every part of his downswing.

Next: Pick Landing Place

Sports Spice
By EDDIE BRIETZ

NEW YORK, July 20—(AP).—Van Lingle Mungo, fireball ace of Brooklyn Dodgers, fears his pitching days are over. . . . His mighty right arm is almost numb from elbow to shoulder. . . . Best doctors in New York are X-raying and diagnosing . . . Mungo was batted from the box in less than inning by the Cubs Sunday. . . . From London comes word Don Budge will jump to the pros the minute the United States wins the Davis Cup.

No. 1 Giant rooter is Jack White, owner of "Club 18," a night spot. . . . Jack has a big score board hanging on the wall of his joint. . . . When the Jints win, you can find the result in box car figures . . . When they lose, the sign reads: "No game today". . . . And Rags to Riches: Harold Litman, who used to hustle peanuts at Ebbet's Field, has just signed a contract for his Parkways Football team of the American Association to use the Dodger field this season when the Brooklyn Football Dodgers are playing abroad.

That youngster doing the batting practice catching for the Boston Bees is the son of Ziggy Sears, National League umpire. . . . . Timmy Farr, Marcel Thil, et al arrive on the Berengaria to-day. . . . Tommy is quoted as being convinced he will whip Joe Louis. . . . Col. John Reed Kilpatrick, president of Madison Square Garden, flew to Los Angeles to sign up Sonia Henie, the skate queen—also a few fighters.

Hope Bob Feller doesnt feel hurt, but the Yankees (who should know) rate him no better than sixth as a speed merchant. . . . They place Van Mungo, Tommy Bridges of the Tigers and others above Feller. . . . Joe Medwick of the Cardinals says National League pitchers soon would put a crimp in Joe DiMaggios style.

Maple Leafs Take Southend Victory

Maple Leafs came from behind Monday night to nose out Cogs, 9-8, in a Southend Softball League fixture. It was a neat encounter with both sides hitting hard and fielding well. Cogs had an early lead from the offerings of Cavanagh, but Leafs came back strong behind Heffernan's fine relief hurling as they touched up Fleming regularly to tie the tilt in the ninth. Holden opened the tenth frame with a triple, and scored on a wild pitch. Kitchen and Holden went good defensively for the winners; while A. Heal, Downer and Jamieson stood out for the losers. The Cards and Rangers meet to-night at 6.45 in Brinton Field, while Wednesday sees Keene playing Cogs here. Lineups last night:

Leafs.—J. Corbett, 1b; C. Corbett, 3b; Holden, cf; Lazure, c; Pearson, ss; Giardino, 2b; Hatton, lf; Kitchen, 2b, lf; Cavanagh, p, rf; Heffernan, rf, p.

Cogs.—A. Heal, 2b; C. Heal, 3b; Jamieson, ss; Todd, c; Downer, cf; Mackness, lf; Fleming, p; Kitchen, 1b; Parnell, rf; Wilks, cf.

Score by innings: R. H. E.
Cogs .....011 100 320 0—8 10 2
Leafs .....000 020 141 1—9 11 2
Umpires—McMartin and Pearson.

HASTINGS BOWLING

The following are results of games in the Men's Bowling League played at Hastings on Monday: G. Gowan, skip 14 vs. D. E. Scriver, skip, 11; A. Fleming, skip 11 vs B. Lemoire, skip 12; S. Daly, skip 15 vs. H. B. Wilson, skip, 7.

China Wants Peace But Not At Any Price

KULING, China, July 20 (C.P.)—Havas).—"Peace or war depends upon Japan—if we permit the loss of a single inch of territory we shall be guilty of an unpardonable crime against our nation," General Chiang Kai-Shek declared to-day.

Addressing a group of Chinese educational leaders at his summer headquarters here the Chinese Dictator said China's minimum program for settlement of the dispute in North China was:

1—The Lukouchiao incident should be solved without infringing upon the political or territorial integrity of China.

2—The political status of the Hopei-Chahar Council as fixed by Nanking should remain unchanged.

3—Local officials named by Nanking should not be removed.

4—The 29th Army should be permitted to remain at the positions it now occupies.

"That is the minimum program," Chiang declared. "We want peace, but not peace at any price."

WEST TREKS EAST

Saskatchewan Men Write to Ontario For Farm Jobs

KITCHENER, Ont., July 20—(CP)—Not many years ago young men were trekking West in droves on "harvest excursions." But to-day there seems to be a different trend, and Western Canada farm youths are heading East to get work. Recently two Saskatchewan men wrote to Kitchener for farm jobs, and it is likely they will be accommodated somewhere in the district.

A KING COULD DO NO BETTER!

With all the wealth of a nation at his command, a monarch would be wise to shop for his needs in the Want Ad pages. Perhaps you haven't quite the financial backing of a king — most of us haven't — so it's even more important for you to know and take advantage of the savings and convenience of Examiner Want Ads

HENRY —By Carl Anderson

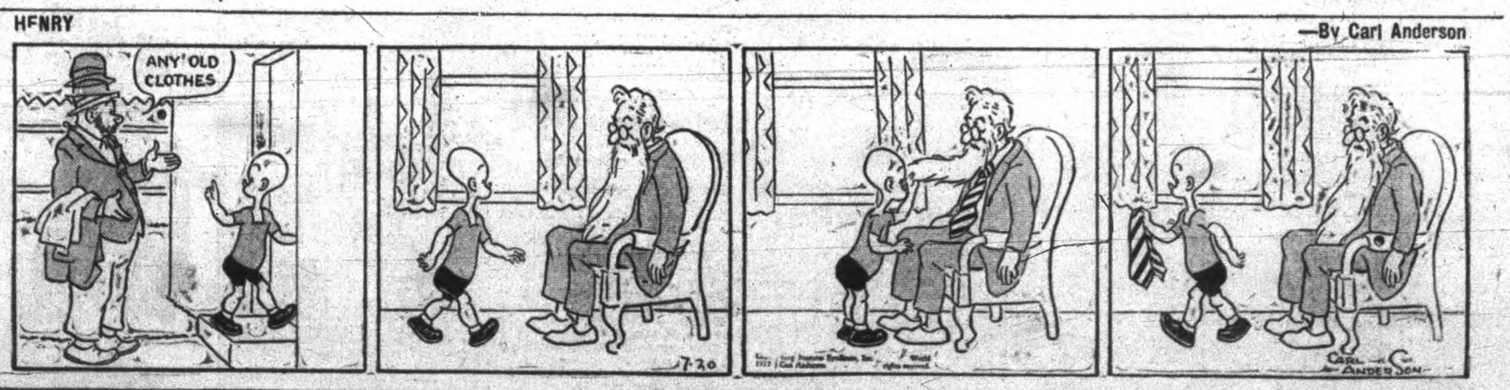

BRINGING UP FATHER —By George McManus

NOW IS THE TIME TO MODERNIZE and REPAIR --- 3 YEARS TO PAY

HOME IMPROVEMENT PLAN

You May Borrow
Up to $2,000.00
Through the Government's
Home
Improvement Plan

These Advertisers
Will Help You
MODERNIZE
REPAIR - REMODEL

Decide Now to Have
Your Home Improved

This Is All You Have to Do:

First

Check over your home from the viewpoint of a prospective buyer or tenant—What does it need to make it modern and more comfortable?

Second

Consult one of the contractors or supply houses listed in this column for an estimate of the cost. (There is no charge or obligation for this service.)

Third

Take your estimate to your bank for a low cost Modernization Loan repayable over 12 months or up to three years. Loans may be secured up to $2,000.00.

HOME IMPROVEMENT

Contractors and Builders.

Free Estimates. No Obligation.
CHAS. H. HUFFMAN
911 Elias Street. Telephone 3266

HALLIDAY'S THREE-PIECE BATHroom, Reduced for July to $66.45. All guaranteed top quality. We install Plumbing on confidential terms, if desired. Call 1086, our Local Sales Representative — Wm. J. Bull, 539 Downie.

Electrical.

COMPLETE
ELECTRICAL SERVICE
Electrical Fixtures
And Wiring Devices.
GRANT & LOUCKS
618 George Street. Tel. 798

PHONE 1403 — W. GORDON HALL—Electric Wiring, Floor Plugs Installed. Agent G.E. Hotpoint Ranges, etc.

Painters and Decorators.

Let Us Quote On Your Paint Job With Lowe Bros. Paint.
P. R. J. MacPherson & Son. Tel. 686W

KELLAR THE DECORATOR
Estimates Given on All Interior and Exterior Decorating in the City or Country. Spray Gun Equipment. 'Phone 2581

Plumbing and Heating.

FOR EXPERT PLUMBING AND HEATING REPAIRS & CONTRACTS SEE J. L. P. SMITH, 372 WATER ST.

G. HARRY HUTCHINSON
TINSMITHING REPAIR WORK, EAVETROUGH AND FURNACES.
886 WATER STREET. 'PHONE 235

Cement Work.

For Cement Work
'Phone H. ROSE 2312J
Ford Avenue. Free Estimates.

M. SICKLER
938 Stewart St. — Tel. 2325J
Cement Floors, Foundations, Sidewalks, etc. Free Estimates

Building Supplies.

Lumber, Insulation, Wallboard Roofing.
J. B. McDONALD
'Phone 176. Charlotte Street.

SCREENS, SASH, DOORS, SHINGLES, PAINT, LUMBER AND BUILDING MATERIALS
For New Construction or Renovation.
THE PETERBOROUGH LUMBER CO. LTD.
169 Hunter Street W. 'Phone 3160
Use Home Improvement Plan.

If the proverbial needle in a haystack is ever found it will be through a Classified Ad in The Examiner.

The Examiner
Classified
Advertising Rates

Cash Rate:
1 Cent per Word or Figure per Insertion. Minimum Charge. 25c
Charge Rate:
2 Cents per Word or Figure per Insertion. Minimum Charge. 35c
Box Numbers:
One or more Consecutive Insertions 10c
Coming Events:
Per Word per insertion 2½c
Minimum Charge 50c
Special Announcements.
Birth Announcements 50c
Engagement Announcements. 50c
Marriage Announcements ... 50c
Death Notices 50c
Card of Thanks (up to 1 inch) 50c
In Memoriams (up to 2 inches) 75c
Over 2 inches (per inch extra) 50c
Legal, Municipal, Government, Auction Sales:
First Insertion, per agate line 12c
Repeat Insertions 8c
'Phone 1600:
We will call for your Advertisement and give you the low Cash Rate.

Our Boarding House - - with - Major Hoople

LOVE IS FOR TOMORROW

By VIRGINIA SCALLON

(Continued from yesterday.)

CHAPTER 37

"Better take your spoon out of that cup, you'll bruise your eyeball," the waitress interrupted Sandy's thoughts. With a vacant smile he acknowledge her friendly warning, and, gulping the remainder of his coffee swiftly walked out into the night.

The newspaper item which had disturbed him so seriously was obviously a publicity release sent out by the Warren Publishers, announcing the forthcoming presentation of an important new book, "to be illustrated by the firm's scintillating new find, Miss Marcia Madden." Further down the article was mention of a tea which Garrett Warren was giving some weeks later to honor their promising new artist.

So, Marcia was achieving her much-wanted success! Decidedly, this seemed an inauspicious time even to suggest marriage to a busy young illustrator; she probably would not be inclined to take him on any terms. Sandy thought despondently. Literally pocketing his new found determinations, he decided the wiser course in his lengthy siege of Marcia's heart was to wait a little longer. In all fairness he should give her an opportunity to enjoy her success before he asked her to choose between it and him, or to allow him to claim as much of her heart as he could hold.

"I seem to go from one extreme to the other," he mused ruefully. "First I won't have her on any terms than my own; and now I don't dare ask for her at all until she has had her surfeit of success. Maybe it's foolish, but I think it's the only fair thing to do."

The next day Sandy flung himself into his work with intentional abandon, deciding it was the best way to keep his mind occupied until the time he could go to Marcia. The girl, too, was engrossed in her work, marking time as far as any personal emotions were concerned. She exhausted all feelings against the interfering Paula and was conscious only of a desolate sense of loss that Sandy could be so easily taken from her.

"What makes women want to work? In an office, I mean?" It was Garrett putting a sincere question before Marcia. "I've often wondered why so many seem to prefer the dirty, tiring world of business to the pleasure of their own home, and friends—and family."

"Necessity sometimes. Sheer boredom, too, I guess," Marcia answered him absently. She had moved her easels down to a vacant room in his offices, for the press of work was demanding that she be continually available. She wore her perennial smock, now generously smeared with purples and reds, and she didn't look up as he spoke.

"I'm serious. I can't imagine how any woman would want to venture out in a world so viciously competitive and so thoughtless of personalities, unless it was vitally necessary. I realize some poor unfortunates have to work to eat. But I mean those who have husbands to support them."

"That must be just pure greed," Marcia admitted, putting down her palette. "Although I guess some women honestly figure they are economically more valuable in an office, hiring someone to do unaccustomed housework. Once they get used to working and having their own money, it's hard to change. Look at Ellen."

"Then look at you."

"But I haven't any husb—," Marcia bit her tongue for bringing the conversation around to this subject then changed it quickly. "Yes, look at me. I'm just one of the crazy individuals who has a love of work in her soul; I can't seem to tear myself away from it. I like it, I eat it! It's my life!" Then more softly she admitted, "It's all I have, I must love it."

Somewhat ashamed of her outburst, she picked up her brushes again and started to work, painting viciously and effectively with the wild colors that so suited her mood.

Garrett smiled to himself, gratified. At last he had discovered a more human emotion under the surface of the artist: she was about to admit that a woman's life was not complete without the satisfaction of love. He knew she had time for few other quests since she had started working with him, and had hopes that she might soon see him in the role he wanted to play: her husband.

"Have you seen the papers, Marcia?" he asked, in a more matter-of-fact tone. "There's a very fine tribute paid to you in this article," he said, and handed her the marked copy of the paper Sandy had read.

She scanned it hurriedly, then a broad smile settled on her face. "I'm really to have a chance at that new story you've been bragging about? Oh, Gary, I can hardly believe it. Do you think I can do it? What's it about?" She jumped up excitedly, and she tugged on Garrett's coat sleeve to hurry his answer.

"Unhand me," he told her, "then I'll tell you the good news. That is, if you think you can stand it?"

The telephone interrupted his remark, and Marcia disappointedly picked up the phone. "Yes, who is it?" she asked casually.

"It's Lona, my dear. I thought I'd catch you in Gary's office, you fraud. You seem to be camping there these days. How're you doing?" her voice came, facetious and fond, over the wires.

"Rushed, as usual," she answered in a business-like tone, not wanting to encourage Lona's personal suggestions.

"Strictly business, I suppose?" came the leasing reply, and Marcia blushed swiftly. Why did people, particularly Lona, always feel it essential that girl fall in love with her employer. According to her own experience, she'd found it almost never happened. Men required efficient machines to run their business affairs, not fluttering females to distract their thoughts. The "marrying kind" of man seldom employed this latter type.

Marcia swiftly brought the conversation to a climax by asking Lona why she had called and laughed as she heard the hurt tones on the wire. "Why, darling.: I just wanted to hear your artistic voice once again. How is Art, anyway? Oh, yes—and I wanted to ask you to a tremendous shebang I'm having this week-end."

"I'm so busy," Marcia protested, but the other cut her off.

"Nonsense, you're one of my favorite lions now and I've got to show you off to my friends. Incidentally, can you jump through hoops?"

The girl was inclined to refuse the invitation, but realizing how indebted she was to Lona, she changed her mind graciously. "All right, I'd really love to come. But I'm warning you, no exhibitions! I'm just coming down to have a nervous breakdown," and Marcia longed weary enough to carry out her threat.

If she could have seen him walking into the wide entrance of Wentzel's the most expensive and exclusive jeweler in town, she might have had cause to wonder.

(To Be Continued)

KILLED BY RUNAWAY

BELLEVILLE, Ont., July 20—(CP)—William N. Redner, 64, resident one and one-half miles south of Rednerswille, Prince Edward county, was killed today when a team on a binder became frightened and ran away, knocking him down. Dr. R. A. Thompson of Wellington declared an inquest unnecessary. A widow and two daughters survive.

THE TUTTS

By Crawford Young

denly the thought of the book struck him, too.

"You're not by any chance thinking of putting me to work, are you?" he asked, disappointment creeping into his voice.

"Why no, not at all," Marcia disclaimed quickly, too quickly. But the man was so gratified by her assurance that he didn't notice her haste.

"Good, then I'll go."

They left the office together and strolled down the busy street congenially. Crowds of workers were pushing their way out of the tall buildings, obviously happy with the release from monotonous work.

"I'm rather glad to be leaving town, aren't you?" Marcia asked, recognizing a physical need for the wind-swept spaces by the sea.

"Glad to be leaving with you, Marcia," he replied pointedly. Then making definite arrangements about picking her up in the morning, he left her at the corner for an "important matter of business," he explained.

If she could have seen him walking into the wide entrance of Wentzel's the most expensive and exclusive jeweler in town, she might have had cause to wonder.

(To Be Continued)

TWO FILM EXTRAS HELD IN MURDER

Probe Starts After Woman Attorney Dies After Drinking Party

LOS ANGELES, July 20—(AP).—An autopsy was ordered to-day on the body of Mrs. Dorothy May Garland, 31, former deputy city prosecutor, while police held two film extras in connection with her death.

Arrest of Miss Kay Tutwiler, 29, on suspicion of murder and detention of Luther Allen, 32, as a material witness resulted from a report by Mrs. Garland's physician.

The two women and Allen had participated in a drinking party, Dr. Starr asserted. Mrs. Garland died the next day, he said.

A brilliant law student at the University of Southern California, Mrs. Garland was appointed to the city prosecutor's office in 1929, becoming head of the Domestic Relations department.

She resigned in 1934, when she was chief trial deputy, to practice law with her husband, James P. Garland, from whom she was later estranged.

A $130,000 love theft suit was pending against her when she died, filed by the wife of a police officer, Mrs. Earl Yarnell. In an answer, Mrs. Garland had denied alienating Yarnell's affections.

Nanking and Kweiyang, China, 800 miles apart, have just been connected by telephone.

BRICK BRADFORD—Adrift in an Atom

by WILLIAM RITT and CLARENCE GRAY

MUGGS AND SKEETER

By WALLY BISHOP

TILLIE THE TOILER

—By Russ Westover

Bedtime Story

By HOWARD R. GARIS

UNCLE WIGGILY LEARNS HOW.

"Wiggy! Wiggy, dear, what are you doing!"

Well might Mrs. Longears, the rabbit lady, ask that. For in her part of the camping tent she heard Uncle Wiggily in his part making queer noises and singing:

"Six, seven, eight, nine,

"I think I'm doing very fine?"

"What are you doing so fine?" asked Mrs. Longears.

"Learning to play the new game of Hoop La," said Mr. Longears. "Come and watch me if you like."

"But, Wiggy dear, it's time to go to bed. It's nearly 10 o'clock," said the wife rabbit.

"I can't help that, my dear. I've just learned how to paddle the rubber ball on a rubber string and I

must practice. It's the new game of Hoop La and very stylish. You and Nurse Jane ought to learn it," said Mr. Longears.

Calls It Silly

"Nonsense!" laughed the rabbit lady. "Don't be silly! The idea of an old rabbit gentleman of your age learning a Hoop La game that only children rabbits play."

"Let him alone, please," whispered Nurse Jane from her side of the tent. "Uncle Wiggily is most happy when he is like a child rabbit. Let him play Hoop La."

So Mrs. Longears did and when she fell asleep Uncle Wiggily was still paddling away at the rubber ball on the end of a rubber string. He could keep it going a long time without missing.

The next morning when the jolly old-young rabbit gentleman hopped out of his cot in the camping tent near Blue Lake he first twinkled his pink nose.

"Ah, it's getting better," said he. For when he first tried to play the new Hoop La game the ball had bounced back on his nose. "I have learned how to play it now," said Mr. Longears. "But I need more practice. I'll hop out in the woods today and try some new stunts with the ball and paddle.

Without telling any one about it, soon after breakfast the jolly bunny uncle hopped of fto dingly dell in the woods. He took with him two Hoop La games.

Carries a Spare

"For," said he, "I might lose one or the ball might break off the rubber cord or something like that. I'll take two games."

So he did and he was in the dingly dell batting away and singing: "A hundred and four and five and six, I still can do some nifty tricks." With that he tried to stand on his head and bat the ball when, all of a sudden, a voice said:

"Never mind! I can nibble you without that!"

And there, in the dingly dell, stood the Fox.

"Oh!" gasped Uncle Wiggily, "What do you want."

"I want you," growled the Fox.

"Well, you can't have me unless you play me a game of Hoop La," said the rabbit. Here, take this paddle and bat the ball."

"Pooh! That's easy!" sneered the Fox.

But when he tried to do it just one, two, three, why the ball bounced back and his his nose so hard that he howled. "Yi! Yippy! Yee!" Then he growled: "This is no game for me, any more, my nose is too tender and sore!" And with that the Fox ran away so he didn't get the bunny.

"I knew that would happen," said Uncle Wiggily. "It happened to me."

And if the egg beater will turn over the potato pancake when it gets tired of sleeping on one side, I'll tell you next about Uncle Wiggily and lost Bunty.

(Copyright, 1337)

ROSENEATH

Mr. and Mrs. Davey motored to Cream of Barley Camp on Sunday where they met their son, W. G. Davey, Mrs. Davey and daughter Sheila of Toronto.

Mr. and Mrs. Clarence Lockhart and children Ronnie and Delores of Hastings were week-end visitors with Mr. and Mrs. M. D. Brown.

Audrey and Harold Oates of Toronto are staying with Mr. and Mrs. Leslie Sherwin and Kenneth for two weeks.

Mr. and Mrs. Herbert Macklin of Montreal have been visiting his father, Mr. George Macklin and brothers, Percy and Wilbert Macklin and other relatives.

CENTRAL FINANCE CORPORATION
QUICK PRIVATE
LOANS
Without Endorsers
No Embarrassment
Only Borrowers Sign
$50 to $500
12 MONTHS TO REPAY
Rates Authorized By Special Act of Dominion Parliament
CENTRAL FINANCE
CORPORATION
355 George Street
13 Krupp Building
Phone: 1703 Peterborough

WARSAW

CHURCH PICNIC IS POORLY ATTENDED

Wet Weather Dampens Spirits Of Merrymakers At Warsaw Gathering

(Examiner Correspondence.)

WARSAW, July 20.—The Presbyterian picnic for the three charges—Warsaw, Keene and Westwood—was held at the Back Dam on Thursday, July 15. The weather was anything but propitious, and attendance even of Warsaw people was only fair. Keene people mostly came in a truck, Westwood came in cars. Among those who did attend were a more than ordinary number of elderly ladies and babies.

It was too cold for bathing much. There were quite a number of races, mostly girls.

Supper was eaten in groups, and at that the sudden rain sent all to shelter and home.

United Church W.M.S.

The United Church W.M.S. was only fairly attended on Thursday last. Mr. Wilkinson presided. Mrs. G. G. Taylor read a letter requesting more earnest work and mentioning methods to make larger contributions.

A letter was read from the school for leaders, but nothing was done. Mrs. D. Tucker led in prayer.

Mrs. R. Moore read a story of a mutilated child in China, and of what she had done. Mrs. Wilkinson read a selection from the New Outlook, followed by prayer.

Only four of the Group B were able to be present. A Bible reading with notes for the August meeting were given. Mrs. D. Miller was leader. Mrs. Stuart Clysdale and Mrs. W. Darling read the Scripture passages. Mrs. Ed. Bell read a selection from "Our Hope" on Jesus the Light of the World, and verses from John viii, bearing on the subject. A picture of Christ by Bertha Valerius, a Swede, which she considered her life-work, beginning it in 1856, and completing it in 1896, which reveals to us the Prince of Peace glorified by the Father, bathed in the divine light intervening, for struggling humanity was shown. Also a little was said of Hillman Hunt's picture, "The Light of the World."

The last chapter of the study book was taken. Miss Helen L. Lloyd gave the first three stories and the leader the last.

The questions in the Aid to the study book were given and were well answered.

The service closed with singing "Almighty Father, Who Didst Give" and the Mizpah benediction.

The July meeting should have fallen on July 1, and was necessarily postponed, consequently the August one will be omitted.

HASTINGS

Mr. Hugh Walsh of Rochester, N.Y. is visiting his parents, Mr. and Mrs. T. A. Walsh.

Mrs. T. S. Dodd of Hamilton is spending a few days with Mr. and Mrs. Fred Dodd.

Mrs. H. Chapman of Toronto is visiting with friends in the village.

Mr. Gordon Pantling and Misses Thelma and Phyllis Wade of Toronto were week-end guests of Mr. and Mrs. F. Pantling.

Mrs. W. H. Taylor is a guest at the home of Mr. and Mrs. R. W. Montgomery.

Mrs. E. Veney, Mr. John Veney, Bud Blough, Fred Krebbs have returned to Rittman, O., after two weeks vacation at Preston's cottage.

Miss Edith Gimblett has joined her parents, who have been holidaying at the point accompanied by Bert Ruddell and Syd Edwards.

Mr. and Mrs. Ray Jones and family Rochester, N.Y. and Miss Helen Jones of New Hamburg are visiting at the home of Mr. and Mrs. J. F. Jones.

Born—In Kingston on June 10, to Mr. and Mrs. Joseph Waters, a son.

Mrs. Annie Fleming visited her brother, Mr. Alex Wilson during the past week.

Mr. and Mrs. Everett Smith returned to Lockport after a week at "Angler's Rest."

Mr. and Mrs. Covin and Mr. and Mrs. Norris of Cincinnati, Ohio are spending this week at "Idyl Wyld."

Gordon and Donald Weighell of Toronto through the Neighborhood Workers are enjoying a two weeks vacation at the home of Mr. and Mrs. Arthur Fleming.

Mr. and Mrs. George Vodes of Barberton, Ohio and Mr. and Mrs. F. Koemar of Chicago returned to their homes after spending a week with Mr. and Mrs. H. Downs.

Miss Ruby Fleming is spending a vacation with friends in Toronto.

Master George Green of Toronto is holidaying at the home of Mr. and Mrs. A. Fleming.

The Women's Association of Trinity United Church held their annual lawn social on the beautiful grounds of Dr. J. H. Hess and Mr. A. V. German, on Friday, July 16. Six tables were decorated by flowers and an appetizing amount of fare was served by attentive waitresses. When everyone had been served the crowd assembled on the lawn of Rev. and Mrs. F. W. Newell where a good program was presented, Mr. Newell acting as chairman.

The program consisted of one verse of "Stand Up For Jesus" and a welcoming addressing by Mr. Newell. Miss D. Ferguson of Keene gave a delightful piano solo. Clifford N. Hall of Peterough sang a solo and also made some humorous remarks. A duet by Miss Margaret Bryce and Rev. J. S. Ferguson of Keene followed by an encore. Address by Rev. Edwin Smith formally of Warkworth. Piano duet by Misses Jean and Isabelle Sargent of Westwood. Solo by Clifford N. Hall. Instrumental by Miss D. Ferguson. Mr. Newell moved a very hearty vote of thanks to the ladies for their sumptuous supper to Dr. and Mrs. Hess and Mr. and Mrs. A. V. German for the use of their lawns, and to the guest entertainers. The proceeds amounted to about $65.00. The evening was brought to a close by singing the National Anthem.

TRENT RIVER

A large crowd enjoyed the dance Friday night at "Whitehall Gardens" pavilion with the delightful music supplied by Tommy Mason's orchestra of Belleville.

The Misses Doris Auger, Edna Lewis and Mr. Bill Wade arrived Saturday from Toronto as guests with Mr. and Mrs. Percival Wade and family at "Wa-Ki-Ki."

Mrs. Miller has returned to Toronto after a week with her sisters, Mrs. Johnston and family at "Restholme."

Nascopie Away On Annual Cruise To Arctic

Bearing a miscellaneous cargo containing everything from comic newspapers to Christmas plum pudding and a passenger list including a bride-to-be who will meet her groom within the Arctic circle and Royal Canadian Mounted Police officers heading toward a two-year stay in the frozen north, the Hudson Bay supply ship Nascopie left Montreal on its annual trip into northern waters. Visits of the Nascopie are red letter days in the isolated hamlets which are Canada's Arctic outposts. The sturdy little supply ship is pictured (in oval) anchored outside one of them, Port Burwell, which will be a port of call on the present cruise. Another is Lake Harbor in Baffin Land (pictured below at right), while (at left) are shown R.C.M.P. officers going ashore at one of the Arctic posts. The officers travelling on the Nascopie this year will relieve fellow-officers who have spent the last two years keeping law and order in the north.

MILLBROOK

Dr. and Mrs. H. A. Turner, who are holidaying at their summer home near Crowe's Landing, Stoney Lake, were home for a short stay on Sunday, the former being called here by professional duties.

A general meeting of the Durham and Northumberland Fish and Game Association has been announced by the president, Jos. Thorne, to be held at Bewdley on Tuesday, July 27, at 8 p.m., to discuss in a public way matters of interest in connection with the work of the organization.

Some hail is reported during the heavy thunder storm at noon on Saturday in this immediate vicinity, but not enough to do any serious damage. There was, however, no hail in the village, the only harm done being by the high wind at the time.

Mr. J. H. Might's many friends will be pleased to learn that he is making good progress toward recovery from his recent illness with summer flu.

A new dental office is being opened in the village in the immediate future by Dr. H. Hebbs, of Toronto, a brother of Dr. M. E. Hobbs, who recently came here to reside, and is establishing a practice, and also looking after Dr. Turner's patients during the latter's absence on his summer vacation.

An exhibition game of softball will be played on the agricultural grounds on Tuesday at 6.15 between the local Young People's Union and a team from the sister organization of George Street Church, Peterborough. A meeting will be called after the game to give attention to necessary business.

The annual picnic outings of St. Thomas' Anglican and St. Andrew's United Sunday schools will be held on Thursday, July 22, the former going to the Community Park at Orono, adjoining the Government Forestry Station, and the latter to Victoria Park, Cobourg.

Rev. H. E. Pelletier, of Kinmount, took charge of the services in Cavan parish on Sunday, in the absence of the rector, Venerable Archdeacon Simpson, who is on vacation. Mr. and Mrs. Pelletier were guests of Miss Anna Kells during their stay in the village.

Miss Ruth Thorndyke is holidaying at the summer cottage of her sister Mrs. E. A. Hill, and Mr. Hill, at Draper Lake, near Kingston, expecting to return home on Thursday.

FAIRMOUNT

Mr. and Mrs. T. W. McIndoo, Mr. and Mrs. F. R. McIndoo and Miss E. L. McIndoo motored to Toronto on Sunday and spent the day with Mr. and Mrs. P. McIndoo.

Mr. and Mrs. R. Larmer and family of Peterborough called on Mrs. R. Hooton, Sunday evening.

Mrs. Wm. Seymour was recently called to Appleby by the sudden death of her father, Mr. Wood.

Mr. and Mrs. Wm. Hooton, also John and Harold and Garnet Graham called on Mr. and Mrs. H. Stinson of Peterborough, Sunday.

Mr. Robt. Boyd attended the Orange celebration in Whitby on Monday with his brother, T. Boyd. Also several attended the walk in Millbrook.

Miss Mabel Johnston of Omemee attended the service here on Sunday afternoon and called on friends.

Mr. and Mrs. G. H. Hooton entertained friends from Toronto on Sunday.

FIGHTING LIVENS ON MADRID FRONT

Insurgents Hurl Infantry And Tanks Into Attack To Regain Lost Ground

MADRID, July 20 (AP).—Insurgent troops bolstered by tanks and planes attacked newly-won government positions west of Madrid today, strengthening the belief insurgent troop concentrations are aiming to regain territory lost to the government last week.

The government announced a strong insurgent attack near Brunete, 12 miles west of Madrid, was repulsed after two hours.

Insurgent artillery shelled the government positions yesterday before infantry swept forward behind tanks in an attempt to storm government trenches.

Fleets of government fighting planes roared into the battle when insurgent aircraft bombed the government trenches, and one of the biggest aerial baties of the war resulted with 160 planes engaged.

Approximately 100 insurgent planes were pitted against 60 government craft above the mountainous region northwest of Madrid.

A defence ministry communique declared 28 insurgent planes were shot down during the air battle while the government counted only one missing plane.

Insurgent reports at Hendaye stated, however, that only one insurgent craft was lost in the engagement and that 26 government planes were shot down by insurgent airmen.)

The government asserted insurgent casualties in the air engagement included seven planes of Italian manufacture and three of German make.

Government sources estimated that 150,000 insurgents were massed in the Sierra section and north of the Guadalajara front.

A government spokesman declared he had reliable information 20,000 insurgents were concentrated at Agamella, 10,000 at Boardilla del Monte and 8,000 at Sevilla La Nueva.

TELEVISION SOON READY FOR PUBLIC

Next Major Problem Is Method Of Presenting Broadcasts At Reasonable Cost

WASHINGTON, July 20.—(AP)—The National Resources committee said yesterday the most significant trend in communication developments was the "relative imminence of television."

The committee reported to President Roosevelt the basic engineering work of television development already had been accomplished and the next major problem was to find a method of presenting television broadcasting at a reasonable cost.

The study of television, prepared by the engineering department of the Federal Communications Commission, conceded many technical problems remained to be solved, but said since 1928 visual broadcasting had reached such perfection as a scientific tool that it was possible "to transmit over a local area of 10 to 20 miles radius fairly good pictures."

The committee said facsimile transmission, akin to television would open the way for radio delivery of newspapers by metropolitan and chain newspapers.

Britain may extend its unemployment insurance to persons in certain kinds of domestic service, other than in private households.

BETHANY

Mrs. Reginald Palmer and family, Neta, Jean, Charlie and babe, left on Tuesday for a week's camping at Burleigh Falls.

Mrs. Maxwell Ross of Toronto is spending a holiday with her mother and sister, Mrs. J. McKinley and Miss Rena.

Mrs. Cecil McGill and small daughters, Joyce and Joan, of Montreal, are holidaying with Mrs. McGill's parents, Mr. and Mrs. Jim McKinnon, Wilson Street.

Mr. Lloyd Kennedy was a business visitor to Lindsay on Saturday.

Mrs. Carscadden and Miss E. Preston of Front Street were business visitors to Peterborough on Saturday.

Mrs. Alvah Thorndyke, accompanied by her aunt, Mrs. Charlotte Taylor, of Chicago, left on Friday to visit her sister, Mrs. Edwin Veale of St. Catharines.

Mr. Dalton Brown of Fleetwood was a business visitor to Bethany on Saturday.

Mr. S. V. Young and Mr. Will Rowan left on Saturday for an outing over the week-end at Apsley.

Mr. and Mrs. Michael Stopcoff and small son, of Toronto, were Sunday guests of Mr. and Mrs. Lloyd Kennedy.

Mr. Fred Bowen, ex-M.P., of Newcastle, attended the district annual Orange public service held in Bethany on Sunday afternoon. Rev. J. J. Miller of Newtonville was the guest speaker. Rev. C. Ferguson assisted in the opening exercises, and also with the men's choir who furnished the music for the public meeting held in the Town Hall. The address was based on the spiritual outlook, which is a part of the Orange ritual, marking time that each individual life is not lived alone. Mr. Milton Elliott, Conservative candidate for the county, Bowmanville, attended the Orange service on Sunday afternoon.

Scotland is starting a fleet of mobile milk bars on the roads.

CANADIAN DEPARTMENT STORES LIMITED

NO C.O.D. PHONE ORDERS ON THESE SPECIALS

HALF DAY Specials

SHOP EARLY! STORE CLOSES AT 12.30 NOON

Extra! Men's Cotton Work Shirts

Again we offer this Special!! Collar attached styles cut from strong cotton materials, triple stitched to provide extra strength. Colors: navy blue, chambray, khaki and fancy checks. Special, each ..... .50

—Main Floor, C.D.S.

Rompers and Dresses

Tiny tots cotton broadcloth rompers, in regulation cut and dainty yoke style dresses both bias bound with contrasting trim. Sizes 1 and 2 years. Special, each ..... .15

—2nd Floor C.D.S.

Special! Printed Voiles

Shop Wednesday morning and save, from this group of pretty cotton voiles. A good range of patterns and colors from which to choose. 36" wide. Special, yard ..... .39

—Main Floor, C.D.S

Clearance! Misses' Play Suits, Reg. .89

Pick up your holiday wear at a low price Wednesday morning. 2-piece play suits, consisting of shorts and jacket tops with Peter Pan collars and short sleeves. Tops white with colored shorts. Sizes 18 to 20. Special. Suit ..... .69

—2nd Floor, C.D.S

Electric Toasters

Turnover, upright style, chromium plated with good quality heating elements. Toasts two slices of bread at once. Special, each 1.00

—2nd Floor, C.D.S

SELF POLISHING FLOOR WAX

Dries to smooth, hard glossy finish. Special clearance prices

Pint Size Tin .25 Quart Size Tin .49

—Basement, C.D.S

Groceteria

Corned Beef 12-oz. tin .11

QUALITY Pears 2 sqt. tin .10

Hamburg lb. .12

ORANGES Dozen .27 .35 .49

STEAKS or ROAST Round, Sirloin, Porterhouse lb. .15

MEALED BACK—In the piece Bacon lb. .25

Eatonia ORANGE Marmalade 32-oz. jar .21

TOMATO Juice 25-oz. tin 2 for .19

NEW Potatoes 15 LBS. pk. .38

CLOVER LEAF PINK Salmon ½ tin 2 for .15

CANADIAN DEPARTMENT STORES LIMITED

Look What You Can Buy for Only

A FEW CENTS A DAY

MORE THAN

THE LOWEST-PRICED CARS

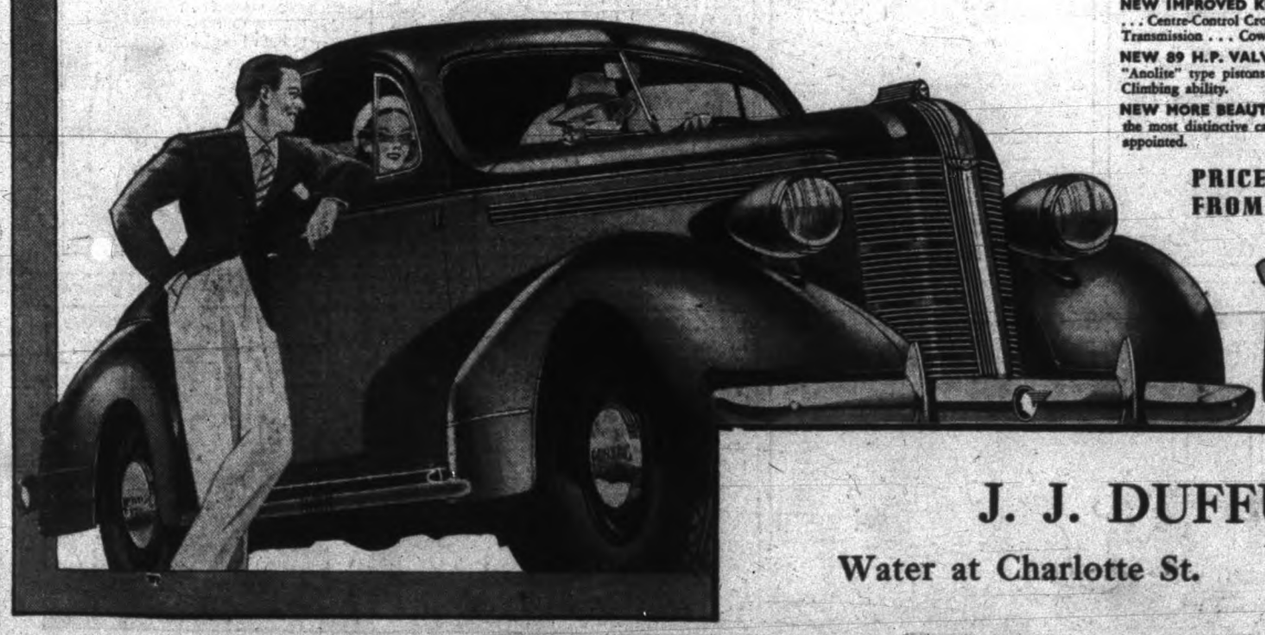

GREAT NEWS, isn't it, that a car so big and beautiful—so definitely one of Canada's greatest automobiles—should be one of the easiest cars to buy! Pontiac now costs you only a few cents a day more than the lowest-priced cars—and Pontiac economy quickly cuts down this small price difference. Many Pontiac owners report 25 miles to the gallon . . . or better! Yet Pontiac combines *thrift* with every other worthwhile quality feature . . . a ready flow of resistless power . . . lightning "getaway" . . . *built-in* smoothness and quietness . . . responsive controls . . . Knee-Action riding comfort . . . the super safety of a Unisteel Turret Top Body by Fisher. Be fair to yourself and drive a Pontiac before you buy *any* car at *any* price. Monthly payments to suit your purse are provided through the General Motors Instalment Plan.

NEW LONGER WHEELBASE—increased to 117". A bigger car . . . roomier . . . more comfortable. Wider doors. Unobstructed floors. Wider, chair-high seats. Adjustable, 3-passenger front seat. Oversize luggage trunk.

NEW UNISTEEL TURRET TOP BODY BY FISHER . . . Fisher No-Draft Ventilation . . . Non-Glare V-Type Windshield . . . Safety Glass all around.

NEW IMPROVED KNEE-ACTION GLIDING RIDE—with Anti-Roll Stabilizer . . . Centre-Control Cross Steering . . . Perfected Hydraulic Brakes . . . Syncro-Mesh Transmission . . . Cowl type Emergency Brake

NEW 89 H.P. VALVE-IN-HEAD SIX CYLINDER ENGINE . . . Lightweight "Anolite" type pistons. Crankcase Ventilation. Improved Acceleration and Hill Climbing ability.

NEW MORE BEAUTIFUL "SILVER STREAK" STYLING—that makes Pontiac the most distinctive car in its field as well as the most completely equipped and appointed.

PRICED FROM $925 (SPORT COUPE WITH OPERA SEATS) *Delivered at factory, Oshawa, Ont. Government taxes, license and freight additional. (Prices subject to change without notice.)*

Pontiac

J. J. DUFFUS CO.

Water at Charlotte St. Telephone 1760

P-607

THE WEATHER
Moderate, south-west winds; fair and warm to-day and most of Thursday.
Sun: Rises 5.54 a.m., Sets 8.53 p.m. DST

The Peterborough Examiner

FINAL EDITION

VOL. LXXIX, No. 17 — PETERBOROUGH, WEDNESDAY, JULY 21, 1937 — PRICE THREE CENTS

LABOR DEPARTMENT MAY ENTER STRIKE PICTURE

1,700 Walk Out In Canada Cotton Mills At Cornwall

Quick Settlement Seen If Company Deals With Union

Call For 20 P.C. Pay Increase, Union Recognition, Better Conditions

PICKETING ORDERED

Strikers Act Suddenly Seeing Firm Preparing For Siege By Large Shipments

CORNWALL, Ont., July 21.—(CP)—Approximately 1,700 employees of the three mills of Canadian Cottons Limited were on strike today when the day shift joined the night workers who went on strike last night under instruction of the Cornwall local of the United Textile Workers of America.

Canada Cottons operated three mills here, the Stormont, Canada, and Dundas, all of which are closed.

Although no trouble was anticipated with the couple hundred non-union cotton workers, striking workers strengthened their picket lines, but there was none who desired to return to work.

Only a small number of maintenance men, foremen and superintendents were permitted to enter the plant yards, while at the Canada Mill, where construction of an addition is in progress, construction workers were permitted to pass unmolested through the picket lines.

Plan No Friction

"We are going to have a peaceful strike," said Arthur Laverty, president of the Cornwall Local of the United Textile Workers of America, a C.I.O. affiliate. Although the walkout was premature by 48 hours, the union head appears to have complete control over the strikers. Picketing so far has been on a small scale at both Stormont and Dundas Mills, but at the Canada Mill strikers centered their activities because of the construction going on there.

Several trucks were said to have appeared at the plants this morning, but the picket lines protested and no definite attempts were made to drive the trucks on to the plant property. As far as could be learned, strikers will not permit shipment of any cotton from the plants.

It is expected the company will officially reply to-morrow to a letter setting forth demands of the strikers which has been sent to company officials at Montreal. Providing that satisfactory arrangements can be made for the opening up of negotiations with a committee of the union, with Laverty as spokesman, strikers will return to their work pending the result of negotiations. In their demands to the company, the union is requesting a 20 per cent. increase in wages, recognition of the local union, improved working conditions.

FOURTEEN INJURED ROLLER-COASTER

Second Train Crashes First As It Slips Back Down Incline

CHICAGO, July 21 (AP). — A speeding roller-coaster train hurtled down a steep incline into the rear of an uncontrolled train at Riverside Amusement Park last night, injuring 24 of the terror-stricken riders and causing a panic among onlookers.

Witnesses said a train of four cars was near the top of a "hump" when it stalled and started backward. Passengers gasped, then screamed as the train increased its speed and coursed part way up another incline.

A second train appeared at the crest as the loose cars rocked back and forth at the bottom of the dip, 10 feet from the ground. The oncoming train plunged into the cars with a sickening crash. The impact wrecked the rear car of the first train and the front car of the second.

Police investigated a report by passengers that a cog wheel safety device intended to prevent cars from going backward failed to function.

Last Minute News Flashes

TIENTSIN.—North China's 29th army today withdrew the majority of its troops from the Wanpinghsien zone, 10 miles west of Peiping, under the watchful guard of Japanese infantry. The 14,000 Japanese troops in the area, however, held to their positions.

WASHINGTON—Senator Wheeler (D., Mont.), after a conference with Vice President Garner today, said opponents of the Roosevelt Supreme Court Reform Bill would draft a compromise dealing only with the lower courts and submit it to the administration.

TORONTO. — The local Council of Women today informed the Board of Control by letter it did not approve of the beauty contest staged at the police games last Saturday and said such contests were "not in good taste" and "the after-affects on some of the contestants is far from being desirable."

Bees invided an omnibus in Kaunas, Lithuanian, and stung driver conductor and passengers.

Skunks Under House Give Family Jitters

Gananoque, July 21.

A RESIDENT on Church Street, Gananoque, has a real problem on her hands in how to get rid of nine skunks. The father and mother skunks some time ago decided to make their home under the back porch and raise their young family, which totals seven. Each morning, and sometimes in the afternoon, this strange family may be seen walking in the garden. The young ones seem to be thriving splendidly.

The game overseer for Leeds County was consulted about the matter and he like the householder, does not know what to do about it. He might be able to get rid of the young, as they are not armed with the peculiar odorous weapon of the skunk species. But the parents would be different propositions and, as the inspector said, "Lady you might have to bury your house."

HOUSE BURNED IN $5,000 BLAZE IS TOTAL LOSS

Historical Old Dwelling On Chemong Road Prey To Flames

ORIGIN IS UNKNOWN

Fire Department Called But Unable To Render Any Assistance

A spectacular fire of undetermined origin caused total destruction of a handsome 8-roomed frame dwelling-house and barn, located on the east side of the Chemong Road just beyond the city limits shortly before noon to-day. Loss was unofficially estimated around $5,000.

The house was owned by Mrs. Clifford McKane, who with her husband and family occupied the ground floor. The upper floor of the house was rented to Mr. and Mrs. Burke and their four children, while another tenant was Harry Eccles.

The fire was the second major disaster to strike at the two families within the past year. Recently, it will be recalled, a double fatality robbed each of the families of one of their children when Francis McKane and Billy Burke were struck and killed by a car within sight of their home.

Mrs. McKane was in the house with her daughter Margaret, 14, when the fire broke out shortly after eleven o'clock. Her husband and son Lloyd were at work.

Upstairs Mrs. Burke was with her children William Donald, Pauline, and James when the alarm was raised. They got out of the blazing building unharmed.

Started in Barn.

The fire originated in the barn, according to Mr. Eccles, who was at work in the fields when he noticed smoke and flames issuing from the barn roof. He said he had no idea what might have caused the blaze.

The barn which went first was destroyed with the entire contents, including, according to Mr. Eccles, three calves, 5 tons of hay, and a disc harrow among other effects.

While the fire progressed un-

(Continued on Page 5)

Mother Of Eleven Victim Of Lightning

Niverville, Man., July 21 (CP).

MRS. P. H. HIEBERT, mother of eleven children, was killed by lightning yesterday. A young son, standing beside his mother at the time, escaped injury as a brief electrical storm passed over this district, twenty-eight miles south of Winnipeg. Mrs. Hiebert was about forty-eight years of age.

NO EUROPEAN WAR THINKS BENNETT

Tory Chief Arriving Home Absolutely Silent On Personal Plans

ABOARD THE S.S. MONTCALM, July 21 (C.P.). — Rt. Hon. R. B. Bennett, returning to Canada from an European tour, met with silence to-day all questions from reporters concerning his personal plans. The Canadian Conservative Leader, instead, chose to talk of Europe, where he suggested there was no danger of an European war.

Mr. Bennett, accompanied on his trip by his sister, Mrs W. D. Herridge, was greeted by reporters who boarded the vessel off Father Point, 160 miles below Quebec City on the St. Lawrence River.

A firm reticence met every question concerning his personal plans. He looked in good health and appeared in good spirits. He refused to commet on questions asked concerning Leadership of the Conservative Party. Nor would be comment on the condition of his health.

The Montcalm is due at Quebec late this afternoon.

Suggestion by Mr. Bennett of the absence of danger of a European war coincided with the belief of Prime Minister Mackenzie King who said on his return from a European visit a couple of weeks ago that no nation he kne wof wanted war.

MOTORCYCLIST KILLED

SUDBURY, Ont., July 21 (CP)—Edward A. Willis, 21, of Toronto, died in hospital here today of injuries received July 11 when his motorcycle crashed into the rear of a truck owned by Edward Boucher, Sudbury. The body will be sent to Toronto tonight for burial.

Girl's Death In Windsor Cellar Is Labelled Murder By Jury

Border Police Hunt Mystery Man "In Long Overcoat"

SEEN ENTERING HOUSE

WINDSOR, Ont., July 21 (CP)—A mystery man in a "long overcoat" was sought today as police continued investigation of the death last April 27 of Ethel Rickert, 23-year-old housekeeper whose battered form was found on the basement floor of the Sandwich East township home where she was employed.

According to evidence at an inquest here last night the mystery man was seen entering the house five hours before Miss Rickert was found unconscious by John Serafin, her employer. Her skull fractured in several places by blows from an iron pipe, found nearby in the basement, Miss Rickert died in hospital without regaining consciousness.

She came to her death, the coroner's jury decided, as a result of "having been struck by an instrument in the hands of a person or persons unknown." The jury rejected a theory advanced at the inquest that Miss Rickert possibly suffered the fractures in falling down the cellar stairs. The injuries could not have been suffered in a fall, medical witnesses said.

Herman Desjardins, bread delivery man, testified he saw a man in a long overcoat enter the house. When he called at the house a few minutes later, he said, Miss Rickert was "laughing and smiling." She was found lying in a pool of blood five hours later. A blood-soaked towel over her face.

Barkley Chosen Democrat Leader

WASHINGTON, July 21 (A.P.). — Senator Barkley of Kentucky won the Democratic leadership of the United States Senate to-day.

The vote was 38 to 37.

Barkley, who served as Assistant to the late leader, Joseph T. Robinson of Arkansas, was chosen by the Senate's 75 Democrats over Senator Harrison of Mississippi.

Barkley was supported by most friends of the Supreme Court Reform Bill. He also had the acknowledgment of those against that measure.

Before the meeting broke up Barkley made a brief speech in which he promised to support Democratic policies and work for the nation and the Party.

You Have A Chance To Win One Of Them

These four handsome motorcars are being given away by Peterborough Industrial Exhibition Board in connection with the annual exhibition which opens on August 18. At the present time the cars driven by Alf McKee, Jerry Morrow and Ronald Ackford are on tour of Central Ontario. They plan to visit 81 towns and villages from Trenton on the east To Bowmanville on the west and as far north as Beaverton and Coe Hill. Every visitor to the big Fair will have a chance to win a car.

(Examiner Staff Photo.)

SLAYS HIS FATHER IN SAVING MOTHER LAD 16 ARRESTED

Uses .22 Rifle After Warning Parent Who Was Throttling His Wife

FAMILY TERRIFIED

PORT COQUITLAM, B.C., July 21 —(CP)—British Columbia police today probed the shooting here of 54-year-old Samuel Lamont Metcalf while the son who, officers said, accepted responsibility for firing the fatal bullet was held at Vancouver juvenile detention home.

Constable E. T. Davies, officer commanding Port Coquitlam detachment of the Provincial Police Force, said the lad, a 16-year-old high school student, told him yesterday he loaded a .22 calibre rifle and fired to protect his mother from his father's violence.

Davies said no charge had been laid against the lad who was being held for the juvenile court, pending instructions from the British Columbia attorney-general's department.

As Provincial Police yesterday investigated the shooting, the boy chopped wood a few feet from the body of his grey-haired father.

"I'll cut some stove-wood for my mother," Davies said the lad told him. "It looks like I wouldn't be here for a couple of days."

That was scarcely an hour, police said, after he had quickly loaded the rifle, pointed it at his father, and warned the pensioned Boer War veteran:

"If you hurt my mother again, I'll shoot you."

Police said they had been told by both the boy and his mother that Metcalf grabbed his wife by the throat a moment later.

The son fired a single shot.

Meantime, Constable Davies was on his way to the small "stump-ranch" log cabin which was the family home. He had been summoned by Shirley, Metcalf's 13-year-old daughter.

He said he arrived to find the gray-haired veteran, former Ontario resident (town unknown) lying by the doorway to the shack, his wife and children cowering inside, not knowing whether their husband and father was dead or alive.

80 P.C. Tourists Aiming At Quints'

NIAGARA FALLS, N.Y., July 21 (A.P.). — The Dionne quintuplets still have as much attraction as ever for tourists. Customs inspectors at the Falls View Bridge here said today occupants of more than 80 per cent. of the American automobiles which crossed the bridge yesterday said they were on their way to Callander, Ont., to see the five famous sisters.

CYCLING TO AUSTRALIA

LONDON—(CP)—Three men, going to Australia as settlers assisted by Church of England Council for Empire Settlement, will make the journey by bicycle except where seas have to be crossed.

Bathing In Arctic Shocking To Eskimos

Chicago, July 21 (UP).

THE yacht Mispah, anchored in Michigan, today picked up a radio message from Commander Donald B. McMillan's ship, the Gertrude L. Thebaud, temporarily ice-bound in Northern Labrador with a party of students and scientists aboard. Said McMillah: "The students are shocking the Eskimos by swimming in the Arctic.

U-BOAT BOMBING STORY IS REVISED

Admiralty Says Craft Forced To Surface Off Naval Base Was British

LONDON, July 21 (AP)—The admiralty announced today that a practice charge dropped by the destroyer Wolfhound to signal a British submarine off Portland, while a German U-boat passed nearby, led to erroneous reports the German boat had been halted.

The Press Association had quoted informed sources as saying the German submarine U-27 was detected off the naval base at Portland Monday night, that the Wolfhound ordered her to the surface, questioned the commander and then permitted her to proceed.

The admiralty denied this and gave this version of the incident:

The Wolfhound was engaged in exercises off the naval base. She dropped a practice charge to signal a British submarine to come to the surface. The German U-27 at the time was proceeding on a passage

(Continued on Page 5)

TRUCK DISAPPEARS INTO DEEP WATER

Skids On Newly Oiled Road At Burleigh Falls And Goes Down

On Tuesday evening a truck belonging to David Moore of Coe Hill was at the bottom of the body of water at the east side of the Apsley Road at Burleigh Falls, just north of the locks between Stoney and Lovesick Lakes. One car driver going past the spot returned a short time after. On the way north he noticed the truck in the water and a crowd standing around and when he returned the truck was not visible. Stopping at the refreshment booth he remarked there had been quick work in getting the truck out of the water, but the answer to his suggestion was "The truck is not out. It has gone down out of sight."

The driver said he slipped on the newly oiled road and his truck went out of control. He received only a few scratches. The Examiner was informed that several cars had difficulty from skidding and sliding on that road which has been oiled within recent days. "Two of them almost turned around on the road tonight," one resident said, "while another went into the ditch but was able with a little help to come out with its own power."

WOMAN IS KILLED THREE BADLY HURT NORTHERN CRASH

Two Cars Collide As Drivers Are Blinded In Ferguson Highway Dust

THIRD PILES INTO WRECK

KIRKLAND LAKE, Ont., July 21 —(CP).—Mrs. Leo Lacasse of Detroit was injured fatally and three others were seriously hurt last night when the automobiles in which they were riding were in collision on the Ferguson Highway, 10 miles north of Swastika.

A car driven by Nap. Lacasse, Timmins, father-in-law of the dead woman, collided with another driven by A. F. McDowell of Timmins on a slight curve and a third machine, driven by F. C. Hanna of Ottawa, piled into them. Mrs. Eva Martin of North Bay, also in the Lacasse car, was seriously injured and Mr. and Mrs. McDowell suffered lesser hurts.

Hanna was blinded by a cloud of dust that arose as the McDowel and Lacasse cars hit. Hanna saw the outlines of the wrecked cars through the dust and applied his brakes and his car merely slid into the wrecked cars.

Those Involved

Passengers in the Lacasse car were: Nap. Lacassae, 63, Timmins, driver; his son and daughter-in-law, Mr. and Mrs. Leo Lacasse, Detroit; their 12-year-old daughter, patricia; Mrs. Eva Martin, North Bay; and Miss Melvina Gilker, Detroit.

Mr. and Mrs. McDowell were the only persons in the McDowell car, driving to Kirkland Lake.

W. B. O'Connor, Ottawa, was a passenger in the Hanna car.

V. R. Taylor of South Porcupine, driving north, a short distance behind the Lacasse car, stopped and turned around to drive Mrs. Lacasse, Mrs. Martin, Mrs. McDowell and two others to the Kirkland Lake District Hospital. On arrival at the hospital, it was found that Mrs. Lacasse was dead.

PLAN DISCUSSED

FREDERICTON — (CP) — A suggested plan whereby fees to the Workman's Compensation Board would vary according to efforts of factory managements to reduce accident hazards was discussed at an executive meeting of the New Brunswick Retail Lumber Merchants' Association.

Nothing Worth Remand In His Speech But Lapointe To Caution Wearing

Ottawa, July 21 (CP).

RT. HON. ERNEST LAPOINTE, Minister of Justice, has examined the text of the speech delivered in Toronto by Judge Joseph Wearing of London, on June 30 and it is understood he has come to the conclusion the Judge said nothing which would lay himself open to a reprimand from the Minister.

It was learned Mr. Lapointe, however, will write the Judge impressing on him the desirability of the jurists refraining from making speeches which might be interpreted as of a political nature. Premier Hepburn drew the attention of the minister to the speech.

Judge Wearing's address, delivered at a service club luncheon, had been interpreted in some quarters as a criticism of the Dominion Government for not disallowing the so-called "Roebuck Act" respecting Hydro contracts.

Deputy Minister Replies To Wire Promises Action

Caretaker Holidays Town Clock Imitates

Brampton, July 21.

TIME is standing still at Brampton. Since Saturday the town clock in the Postoffice tower has kept its hands folded across its face at 4.55 o'clock precisely. And thus they will stay until Bert Nixon, caretaker of the clock, returns from his vacation.

It seems the clock tower can be reached only through the dwelling of Mr. Nixon, who, letting time take its course like any good vacationist, went off on his holidays and forgot to leave the key behind.

BRITAIN FIRM SPANISH PLAN BE UNCHANGED

Press Pessimistic Over Deadlock As Italy Balks On Belligerency Rights

MOSCOW BACKS LONDON

Rome, Berlin Hint Volunteer Withdrawal Less Important Than Border Control

LONDON, July 21 (CP).—Foreign Secretary Eden submitted to the cabinet this morning the new deadlock over Great Britain's plan for Spain.

The position of the British Government is that the plan stands or falls as a whole. Amendments in detail there may be. But anything which destroys its balanced compromises cannot be accepted.

General Franco, the Spanish insurgent leader, has not yet replied to the British demand for release of the freighter Molton. The British vice-consul at Corunna, who has visited the insurgent-held port of Ferrol, reports that the master and crew of the Candleston Castle, which also was captured by one of Franco's cruisers, were receiving courteous treatment.

The deadlock was created by Italian resistance to withdrawal of foreign volunteers from Spain before belligerency rights are granted both sides in the civil war.

Liberal and Labor newspapers declared that systematic objection by powers which oppose Eden's plan—which they accepted in principle last week—was revealed at yesterday's session of the 27-nation "hands of Spain" committee.

Press Sees Things Darkly

The press generally was pessimistic. Referring to Italian Ambassador Dino Grandi's demand for delay in withdrawal of volunteers. The

(Continued on Page 5)

Valera Is Again Named President

DUBLIN, July 21 (AP)—Eamon De Valera was re-elected president of the Irish Free State today by the new dail (parliament) by a vote of 83 to 52. It will be his third term.

William T. Cosgrave, opposition leader, opposed the election, contending the majority of votes cast in the recent general election were against De Valera's policies.

Cosgrave also condemned the new constitution which further separates the Free State and Great Britain and changes the country's name to Tire (pronounced "airy.").

Strike Committee Requests Government To Help Reach Speedy Settlement

MARSH IS TRYING

Wires Strike Leaders That He Will Endeavor To Comply

Efforts to re-open negotiations between striking Auburn and Bonner-Worth workers and the management of the Dominion Woollens and Worsteds will be made by the Ontario Department of Labor, a telegram from Deputy Minister J. F. Marsh to the strike committee at 2 o'clock this afternoon revealed. In reply to a request for mediation made to the Department from the strike committee last night the wire read:

"Your wire re mediation received. Will make effort to open negotiations as suggested and advise you later. Signed J. F. Marsh."

The move to obtain Government intervention was made by the strike leaders after a three-hour conference. The Department was urged to act without delay. A strike committee bulletin posted in the city today reported the telegraphed request for mediation with the following comment.

"We do not desire to further inconvenience our city, our firm or ourselves but want a settlement just as soon and satisfactory as possible. We are waiting a reply."

Strikers expressed the hope an arbitrator would be assigned to the dispute by the Department.

Committee members were jubilant at the news of the walkout of 1,700 workers from the Canada Cotton Mills at Cornwall last night as they assembled for a business meeting this morning. The opinion that the Cornwall walkout would strengthen the Peterborough strikers' cause was general at the meeting and members pointed to the fact Dr. A. O. Dawson, president of Dominion Woollens, is also president of Canadian Cottons as proof of a close relationship between the two companies.

Greetings for Cornwall.

The following telegram of greeting was despatched to Local 2409 of the United Textile Workers union in Cornwall by the committee:

"Greetings and assurances of solidarity from embattled textile workers of Peterborough who are fighting since June 29 for higher wages, union recognition and better conditions in two mills of the Dominion Woollens, president of which is also president of Canadian Cottons. Seven hubdred out here. Urge you to stand solidly for your just rights and will render all assistance possible." The telegram was signed by Organizer Alex Welch on behalf of Local 2551 of the United Textile Workers union.

Decision to circulate throughout the city a petition asking the company to effect "an immediate and decent" settlement of the strike was made at the committee meeting. An effort to obtain the signatures of the greater number of Peterborough adults will be made, strikers announced. Voting lists will be consulted and strikers will personally make

(Continued on Page 5)

OFFICER'S DEATH HORRIFIES HOUSE

Stoned, Covered With Paraffin, Set Afire By Trinidad Labor Rioters

LONDON, July 21—(CP Cable).—A murmur of horror ran through the House of Commons to-day when William Ormsby-Gore, Colonial Secretary revealed how Corporal King died in the recent Trinidad labor rioting.

"On the evening of June 19," Ormsby-Gore said, "King separated from a small body of police and was chased by a crowd of men and women who assaulted him with sticks and stones.

"He was thrown into a backyard, where he was stoned and paraffin poured over him and set alight. It is not yet known whether he died before or after burning."

Ormsby-Gore understood there was no evidence that King jumped from a window or broke any limb. It was believed the sum of $15 was stolen from his person by the crowd.

In connection with the murder, the Colonial Secretary added, seven men and five women were being charged. He said he had asked for an early report on the result of the legal proceedings.

Tweedsmuir Sees Road North Assuring Future Of Settlers

Finding Great "Kick" In West Credits It To Character Of Its People

FINDS INDIANS IN NEED

By Guy E. Rhoades
(Canadian Press Staff Writer.)

LAC LA BICHE, Alta. July 21.—(CP).—Lord Tweedsmuir and his party rolled northward today after the governor general told the citizens of this fishing community "your hope and certainty of the future is with you because you are on the road to the north."

En route to Waterways and the gateway to the great Mackenzie River system, Lord Tweedsmuir and his party paused at this village 285 miles north of Edmonton for five hours last night.

Last night Lord Tweedsmuir attended a special civic reception in the Mons Memorial Hall, receiving an address of welcome delivered in French and English by H. D. Hamel, secretary of the local branch of the Canadian Legion. His Excellency replied to the address in both languages telling his audience "I have very great faith in the future of the north."

He spoke of his trip through the midwest, saying, "It probably lies in the character of the people, but I always get a special kick out of visiting the west."

The governor general earlier showed keen interest in the account of J. E. Nykiforuk, district relief superintendent, regarding the problems of disease among half breeds and Indians and lack of facilities in the town for hospitalization Nykiforuk promised to send him a mem-

(Continued on Page 6)

Record and Forecast of Weather

LOCAL TEMPERATURES

Night	—Yesterday—		
Low.	Noon.	Highest.	Lowest
55	87	87	53
This date last year	81		49

Last week's average maximum temperature registers a fall of approximately nine degrees, following tapering off of heat wave of previous week:

	—July—	
Weekly mean	19	12
maximum temp.	84.1	93.7
Weekly mean minimum temp.	63.4	64.2
Highest temperature	87.0	97.0
Lowest temperature	56.0	56.0
Rain (inches)	0.72	1.80

Lower Lake Region — Fair and warm to-day and Thursday; moderate variable winds to-day, shifting to south-west on Thursday.

Georgian Bay — Moderate south and south-west winds; fair and warm to-day and most of Thursday.

Northern Ontario — Fresh south-west winds; partly cloudy, probably light scattered showers. Thursday: Mostly fair and warm.

Ottawa and Upper and Lower St. Lawrence Valleys — Moderate south-west winds; fair and warm to-day and most of Thursday.

Lake Superior — Moderate variable winds, mostly fair and warm to-day and Thursday; probably light scattered showers.

Kenora and Rainy River — Fair and warm. Thursday: Partly cloudy, probably scattered showers.

CHINESE UNITS HARD PRESSED FRONT, BEHIND

Several Commanders Said Anxious To Accept Japanese Terms

TRANSPORTS ON WAY

Thirty Expected To Land 35,000 Troops Momentarily For Huge Push

PEIPING, July 21—(CP-Havas).—Pressed from behind by commanders who want to accept Japan's terms and in front by swelling Japanese forces spread fanwise around the city, some units of the 29th Army were to-day reported withdrawing from their exposed positions.

A new Japanese "ultimatum" expiring at midnight to-night may fix the final deadline for major military operations with the occupation of Peiping as their objective.

Reports that 35,000 Japanese troops had landed on the coast were not yet confirmed. Arrival of 30 heavily-laden transports at Taku Bar and Tangku, Tientsin's sea outlets, was momentarily expected, however.

News of the withdrawal from the danger points west of Peiping was conflicting. According to some reports units of the 37th Division, occupying sectors around Papaoshan where fighting accurred last night, were being withdrawn and put on trains for Suiyuan in accordance with the agreement, concluded at Tientsin Monday night.

All key manufacturing industries of Brasil are rushed with orders.

ONTARIO TO WAK ON CHICORY WEED

Department Advises Deep Ploughing And Spraying While In Blossom

TORONTO, July 21 — (C.P.). — Pleased with the results of their recent campaign against poison ivy, Ontario Department of Agriculture officials to-day declared war on chicory, Public Enemy No. 1 among noxious weeds. According to J. D. McLeod of the Crop Seeds and Weeds Branch, chicory is the fastest spreading weed in Ontario.

An average chicory plant may produce 3,000 seeds. Its bright blue flowers and dandelion-like leaves may be seen in every county in the province. Deep ploughing is recommended to root it out of fields, spraying while the plants are blossoming along roadsides.

Mr. McLeod issued an appeal to farmers and citizens to draw attention of weed inspectors to infested areas. He said a half-pound of sodium chlorate to a gallon of water was a good spray and should be put on at high pressure.

REGULATIONS SOUGHT

FREDERICTON—(CP).—The New Brunswick apple maggot advisory committee has decided to petition the provincial government to prevent marketing within the province of apples affected by the maggot. The committee seeks regulations similar to those in Nova Scotia, Quebec, and Ontario.

GUARDS KING'S ENGLISH

LONDON—(CP).—Lord Bertie of Thame continues to live up to his unofficial title of "Keeper of the King's English." When a bill comes to the Lords, he takes upon himself the task of looking for grammatical flaws.

No Longer A Vision—New York To London In A Day!

Once it seemed impossible—travelling from New York to London in a day. But today, modern aviation makes it possible. East and west return flights of British and American flying boats have blazed the way for a commercial air passenger service over the Atlantic with actual flying time between the largest cities in the world approximately 24 hours. The northern route, from Newfoundland to Ireland, has been tested and an alternating southern route via Bermuda to Lisbon, Portugal will be tested later.

STETSON HEADS READY TO DEAL

Management Offers To Meet Employees To Seek Early Opening

BROCKVILLE, Ont., July 21 (CP)—M. L. Douglas, vice-president and general manager of the strike-bound John B. Stetson (Canada) limited plant, said last night the company was willing to meet a committee of its striking employees in the interests of an early settlement of the dispute.

"We still invite those of our striking employees who wish to get down to realities to send such a committee to talk with us in the interests of an early settlement of the dispute which will be fair and acceptable to both parties," he said.

"Many members of the Chamber of Commerce and other organizations have known for some time that there were good prospects of the strike being settled anytime within the last three weeks if representatives of the employees on strike had agreed to sit around the table with us in a meeting that did not involve a discussion with them as representatives of the United Hatters, Cap and Millinery Workers International

(Continued on Page 6)

SEEK METEORITE NEAR BEAR LAKE

American Scientists Will Look For Fallen Body In Canada

WASHINGTON, July 21 (C.P.).—Seeking the parent body of a meteorite particle about size of a walnut, found in Canada, a party will centre its summer activities around the Great Bear Lake district, Canada, under the auspices of the Smithsonian Institute. The meteorite was found on the ice near Great Bear Lake by an Indian. It is believed to be the fragment of a larger projectile which may now lie at the bottom of Great Bear Lake.

DRUNKEN HOGLETS

Farmer Claims They Drank Cider Then One Bit Him

STRATFORD, Ont., July 21—(CP)—A Perth County farmer claims he was bitten by an intoxicated pig. According to his story, three young pigs got at some fermented cider and he chased them around the place all morning. The ring-leader bit the farmer, who required medical aid.

REBELS STRUGGLE PLUG HOLE IN LINE

Retake Strategic "Peak 660" After Bloody Three-Day Battle

MADRID, July 21 (AP)—Insurgent forces, struggling to plug a hole gouged in their lines west of Madrid by Gen. Jose Miaja's offensive, attacked the government salient from three directions today.

They wrested a strategic hill from Miaja's Milicianos — "Peak 660"— from which they dominated Villanueva de la Canada, a village about 15 miles west of Madrid.

The government acknowledge loss of the peak after three days of Insurgent counter-attack but asserted it still held Valdemorilla and Villanueva del Pardillo, at the mouth of the "pocket" which Madrid's "Milicianos" cut into the flank of the siege lines on the capital's western front.

Within the "pocket" the government still held Quijorna, Brunete and Villanueva de la Canada.

Miaja's alien extends southward and complexion of its curving sweep back toward Madrid either would trap Insurgent siege forces on the western fringe of the city or force their evacuation.

On the other hand, a turning of the tables of "the battle for Madrid" would force Miaja's men to withdraw from the "pocket" or have the exit closed against them.

Thus, the Insurgent strategy today was to subject the government salient to frontal attacks from the south toward Brunete. Flanking manoeuvres were directed from the west toward Quijorna and Valdemorillo and from the east toward Villanueva del Pardillo to halve the salient or nip it at its base.

DURHAM HARVEST WELL ADVANCED

Wheat Already Being Threshed —Crops Best In Many Years

OSHAWA, July 21.—(Special)—Durham County is a week ahead of Ontario County with the wheat crop, it was revealed today. While some farmers in the north part of Durham have been threshing since the early part of last week, only one farmer is reported threshing, near Uxbridge, at the present time.

All crops are considered very good this season by E. A. Innes, Agricultural Representatives at Uxbridge, who states farmers will realize good yields and with prices quite high should fare altogether better than for some years. Haying is practically over and the second crop of alfalfa will soon be ready for cutting. Corn in some localities is reported two feet high and over.

The pea crop has been good and farmers of the district have been trucking daily to the canning plant at Whitby. Apples promise better yields than last year with the exception of Spys that are off this year for most orchards. Spraying has been employed vigorously and the apple maggot kept under control. Potatoes are doing better in the northern sections of Durham and Ontario where they have had more rain than in the southern parts.

China is purchasing 22 new locomotives for one of its railways.

BOA SAVES HIS CASH

Thieves Leave Store In Hurry On Seeing Huge Snake

BRADENTON, Fla., July 21. — (AP)—H. E. Mower, Bradenton grocer, objects to the persistant casting of the snake as the villain in fiction and says his 10-foot boa constrictor was the hero of a real life crime story.

Mower said thieves pried open a rear window of his store last night and entered the building. They left in a hurry without loot and even forgot the crowbar they used to open the window.

Mower says he's convinced the baleful gleam of the serpent's eyes in a flashlight beam—with perhaps a hiss thrown in—caused the flight.

De Silva, the Italian expert, has tested over 4,000 motorists and discovered that those aged 23 have the best reflexes.

WAKE UP YOUR LIVER BILE—

And You'll Jump Out of Bed in the Morning Rarin' to go

The liver should pour out two pounds of liquid bile into your bowels daily. If this bile is not flowing freely, your food doesn't digest. It just decays in the bowels. Gas bloats up your stomach. You get constipated. Harmful poisons go into the body, and you feel sour, sunk and the world looks punk.

A mere bowel movement doesn't always get at the cause. You need something that works on the liver as well. It takes those good, old Carter's Little Liver Pills to get those two pounds of bile flowing freely and make you feel "up and up". Harmless and gentle, they make the bile flow freely. They do the work of calomel but have no calomel or mercury in them. Ask for Carter's Little Liver Pills by name! Stubbornly refuse anything else. 25c.

LABOR OPPOSED TO BRITISH PLAN

Lord Snell Says His Party Cannot Accept Partition Scheme

LONDON, July 21—(CP Cable)—"Speaking for the Labor party," Lord Snell declared in the House of Lords this afternoon, "we cannot support this scheme of partition."

The question before the Upper House was the report of the Royal Commission recommending partition of Palestine. Earl Peel, chairman of the Palestine commission, sat among the peers.

"I do not believe that the short cut of partition is more likely to succeed than the experiments we have tried," Lord Snell said. "There is the more excellent way, in my judgment the cure way, of understanding and cooperation between races. . . .

"The root of disaffection in Palestine is not the Balfour declaration. It is the mandate itself. Hostility is not against the Jews. Ultimately it is against the British occupation.

"The first clear duty of the government was to suppress disorder and ensure personal security. What happened was that the Jews were disarmed and forbidden to defend themselves. The Arab state was allowed to develop its passions unchecked."

Lord Snell was unable to understand the haste with which the government had felt it necessary to accept and endorse the report.

"In my judgment it is an affront to Parliament in a matter which involves the honor of our country and which may possibly have serious international reactions," the Labor peer added.

"We find Parliament committed before it has been consulted. We are not yet a Fascist state. Parliament ought still to count for something in the story of our land."

Paris likes American fruit juices.

KEMPTVILLE AGRICULTURAL SCHOOL

Under the Direction of
THE ONTARIO DEPARTMENT OF AGRICULTURE

Hon. Duncan Marshall, Minister

James B. Fairbairn, Deputy Minister

OFFERS COURSES TO YOUNG MEN AND WOMEN FROM EASTERN ONTARIO ON THE FOLLOWING SUBJECTS:

1. AGRICULTURE — A two-year course leading to a diploma and featuring Livestock, Field Crops, Poultry, Horticulture, Farm Mechanics, Veterinary Science, Agricultural Sciences and English. Oct. 11th, 1937 to April 14th, 1938.
2. HOME ECONOMICS—
(a) Homemaker Course — One Year — No matriculation requirements for entrance.
(b) Two-year Course leading to a certificate. Matriculation entrance requirement. Oct. 11th, 1937, to April 14th, 1938.

Note.—Residence accommodation for students in above courses. Tuition free to residents of Ontario. Board and lodging in residence at $3.50 per week.

3. CHEESE AND BUTTERMAKERS' COURSE—Three months' winter course leading to a certificate. Jan. 4th, 1938, to March 25th, 1938.
4. SHORT COURSES held during the Spring term in Livestock, Field Crops, etc.
5. ELEMENTARY AGRICULTURE COURSE—For Public and Separate School Teachers — five weeks' summer course.

For detailed information on above courses, write to

JAMES C. SHEARER, B.S.A., Principal,
Kemptville Agricultural School,
Kemptville, Ontario.

The Windsor Hotel in Montreal is distinguished for its:

Convenient central location
Large comfortable rooms
Courteous attentive service
Truly excellent cuisine
Very moderate rates

The Windsor on Dominion Square

J. Alderic Raymond
Vice-President

Make Jams and Jellies Now Fruit is Plentiful

... And Do It This Easy Economical Way

FREE RECIPE BOOK

Under the label of every bottle of Certo and inside every package of "Certo" Crystals is a book of Tested Recipes for jams and jellies—a separate recipe for each fruit. Be sure to follow them *exactly*. They are prepared specially for use with Certo and won't work with any other pectin.

Certo is pure pectin—the natural jellying substance extracted from fruit. Makes better, richer flavoured jams and jellies from all kinds of fruit. Made in Canada.

NOW IN CRYSTAL FORM, TOO!

Use whichever form of Certo you prefer—liquid or crystals. Two packages of "Certo" Crystals make as much jam or jelly as one bottle of Certo.

SPECIAL OFFER

60 ASSORTED LABELS FOR JELLY GLASSES

To get this attractive book of Jelly Glass Labels mail this coupon with a 3¢ stamp and either a label from one bottle of Certo or two package fronts from "Certo" Crystals, to Consumer Service Dept., General Foods, Limited, Cobourg, Ontario. B-37

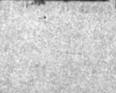

He Lead The Spanish Rebels

Taken on the eve of the first anniversary of the Spanish war, this new and exclusive photo shows General Francisco Franco, leader of the insurgent forces who received a setback along the Madrid front when loyalist forces began a new offense. Reports from Spain indicate the insurgent forces are gambling all they have in a desperate attempt to gain back the positions lost when the loyalists attacked the rebel forces at Madrid with troops, guns and aeroplanes.

MAKE YOURSELF RIGHT AT HOME!

WANDERERS in strange places welcome most of all the sight of a familiar face . . . the friend from home met by chance. And rare indeed is the out-of-towner who does not gravitate to the news-stand selling his home-town paper

Eagerly, too, travelers welcome the sight of familiar products upon the shelves of unfamiliar stores. Thank advertising for that! Shopping at home, you have a pleasant sense of confidence and security. You know the merchants . . . you know what they sell.

National advertising and national distribution make it possible for you to have that same confidence wherever you are! On vacation trip or business trip . . . no matter what your needs . . . you can always buy a known product —the brand that is like a friend.

Read Examiner advertisements often, and thoroughly. They'll make you right at home anywhere in the country.

SOCIAL AND PERSONAL

Miss Jean Gunn of Cobourg is the guest of Mrs. Deyell of Park street.

✧ ✧ ✧

Mr. and Mrs. J. Capstick of Verdun, Que. are visiting Mr. and Mrs. A. O Phillips of Antrim street.

✧ ✧ ✧

Jean and Norma Elcombe of Hunter street, west are registered at Camp Inglestane, Stoney Lake, for two weeks.

✧ ✧ ✧

Mrs. Robert Pilling of 239 McGill street is in St. Catharines attending the funeral of her niece, the late Miss Muriel Palin.

✧ ✧ ✧

Mr. and Mrs. George Davis have returned from a vacation in Rochester, when they were guests of Mr. and Mrs. Herbert Crofts.

✧ ✧ ✧

Mrs. C. Simel and her young son, Robert of New York city are visiting the former's sister, Mrs. A. Neiman, Rutherford avenue.

✧ ✧ ✧

Miss Catherine Joyes has returned from a vacation spent in Chicago, Ill.; Marinette, Wis., and Michigan City, Indiana.

✧ ✧ ✧

Miss Selma Florence of Elias avenue has returned home after spending some time in New York City with her uncle and aunt, Mr. and Mrs. M. Florence.

✧ ✧ ✧

Mr. and Mrs. W. Barber have returned to Toronto after visiting Mrs. C. A Cooper at her cottage at Campbelltown, and points of interest in Peterborough.

✧ ✧ ✧

Miss Lillian Neiman of 209 Rutherford avenue has returned home after two weeks vacation in New York city, when she visited her sister and other relatives.

✧ ✧ ✧

Mr. and Mrs. Sears of Toronto and their two daughters, Bernice and Kathleen, are spending their vacation at the residence of Mr. and Mrs. Fred Bissonnette, River Road.

✧ ✧ ✧

Mrs. F. Corrigan and Miss Joan Fahey have returned to the city after spending two weeks at "Bayview Cottage" on the shores of the Bay of Quinte.

✧ ✧ ✧

Mrs. P. W. Corkery of Merrickville, and two of her children, Marie and Eddie, have returned home after visiting her mother, Mrs. Twomey and other relatives in Peterborough and vicinity.

✧ ✧ ✧

Little Alma Stewart of 409 Bethune street, celebrated her fifth birthday anniversary on Tuesday, by inviting her playmates to a jolly party. Those present were: June Brewer, Viola and Jerry Crouter, Evon, Wanda and Fanita Glenn, "Sonny" Brooks, and her small sister, Jean.

✧ ✧ ✧

Three handsome gifts, a chromium electric percolator, a sandwich toaster, and a standard toaster, were presented to Michael J. Murray on Monday afternoon by the members of the Tool Room Staff of the C.G.E. Mr. Murray's marriage to Miss Rosalie Clancy took place last week in St. Peter's Cathedral.

✧ ✧ ✧

Mrs. R. A. Castle who was celebrating a birthday anniversary, was pleasantly surprised on Sunday when her nieces, nephews and other relatives gathered for a picnic in her honor at John Michel's picnic grounds at cottage "Twilde," Dunsford Bridge and presented her with a beautiful canary and cage. Mr. Michels very kindly supplied tables for the picnic.

✧ ✧ ✧

Scott—Watson

(From the Toronto Daily Star.)

"Erskine United Church was the scene of a pretty wedding on Saturday when the Rev. C. H. Best united in marriage Miss Enid V. Watson, daughter of Mr. and Mrs. C. P. Watson, and W. Ross Scott, son of Mrs. M. Scott and the late Mr. Scott of St. Catharines. The bride was charmingly attired in a gown of yellow chiffon with orchid accessories and a corsage of orchids. She was attended by her sister, Miss Phyllis Watson, who wore a blue chiffon gown with pink accessories and pink roses. Noel Dickson was the best man. After a motor trip to Northern Ontario, Mr. and Mrs. Scott will reside in Toronto."

The bride is a niece of Mrs. C. Gadd of 467 King Street, Peterborough. Mrs. Gadd, with her son, Morris Gadd, and Miss May Boorman, attended the wedding in Toronto.

✧ ✧ ✧

Rev. F. E. Smith Addresses Meeting

The afternoon and evening branches of the Women's Auxiliary of All Saints' Church were addressed on Tuesday evening in the chapel by the Rev. F. E. Smith of Clear Hills, Alberta.

With a good attendance of members present, Mr. Smith, who is in charge of the parish of All Saints for the month of July, conducted a devotional meeting. In an inspiring address the speaker described the splendid assistance the Women's Auxiliary have given the church in the north-west. In some parts it would be impossible for the missionaries to carry on if it were not for this help. Mr. Smith howed how instances of material assistance often the bales sent by the W.A. coupled with the spiritual help of the missionaries, had brought many members into the church.

The Rev. Mr. Smith will be leaving for the west again shortly.

✧ ✧ ✧

Competition Games Peterborough Golf Club

With perfect weather for golf, the enjoyable weekly competition games were played on Tuesday afternoon at the Peterborough Golf and Country Club.

Mrs. Graham and Miss Lenore Lyle tied for the best net score for the 18 holes, and the approaching and putting contest was tied by four: Mrs. Scott, Mrs. F. J. Hall, Mrs. Belleghem and Miss Lenore Lyle. The games will be played off next week to decide the winner. Tea was served individually to the members as they came from the course.

Among those present were: Mesdames Cutting, Barber, Cummer, Widdess, DeGraw, Vernor, B. D. Hall, F. J. Hall, Westbrooke, Clarke, Rem, Wightman, Cameron, Scott, Belleghem, Graham, and the Misses Barber, A. Wood, L. Lyle, and M. Montgomery.

✧ ✧ ✧

57th Chapter, I.O.D.E. Holds Successful Garden Party

Under the auspices of the 57th Regiment Chapter I.O.D.E. a delightfully successful garden party was held Tuesday evening on the grounds of Major and Mrs. H. Dodd's home at 225 Engleburn avenue. Thronged with crowds of citizens, the beautiful gardens on the banks of the Otonabee were an arresting picture, with the ruddy illumination of a great bonfire added to that of strings of electric lights between trees. A profusion of flags and pennants and the scarlet coats of the Prince of Wales Rangers' Band supplied color contrast to the picturesque little tents of gaily clad fortune tellers and decorated refreshment tables and booths. High in a tree an orange moon looked down on the festive scene.

With music, dancing, refreshments, fortune tellers, games, boating on the river and a splendid program by talented young local artists the many guests found a delightfully crowded evening prepared for them.

The guests were welcomed by the hostess, Mrs. H. Dodds and the regent of the Chapter, Mrs. W. Gordon Hall. The general convenors were Mrs. W. Hughes and Mrs. Dodds. Treasurer for the evening was Miss Maimie Rogers.

In a central position, the I.O.D.E. coronation crown held little wrapped gifts and was in charge of Mrs. E. T. Lush and Mrs. F. G. Mann. The fortune tellers were Mrs. J. J. Craig and Miss J. Horsfield, in gay gypsy costumes sitting under cleverly made little tents. To the delight of the children present, Mrs. W. Sharpe sold many-colored balloons. The convenor for refreshments was Miss I. Wesley. The booth containing soft drinks was in charge of Mrs. Melton and Mrs. Campbell. Ladies assisting with the refreshments were Mesdames Helson, W. Sharpe, B. Hughes, D. Loomis, E. Clarke, Cutmore, M. Sloan, D. Ashby, M. Breckenridge and J. Turnbull.

The chance wheel was in charge of Col. W. Gordon Hall and Earl Clarke. The boating was looked after by Mr. Eastwood and Mr. Ashby, assisted by Messrs. Jack Bennett, Gray, E. Pinn, B. Hall, C. McWilliams, B. Ferguson.

By kind permission of Lt. Col. J. A. Dewart, the Prince of Wales Rangers' Band, under the direction of Captain W. H. Perryer, supplied the much-enjoyed music which alternated with the clever program on the platform erected for the occasion, when the artists were accompanied by Martin Chenhall, A.R.C.O. The program consisted of a delightful duet sung by Miss Olga Westbye and George Hall; a solo by Miss Westbye; a solo by Jim Hawthorne; and the amusing policemen's chorus from "The Pirates of Penzance", sung and acted with gay enjoyment by George Eas, (the sergeant) and H. Marsh, Bill Wheeler, George Broadley, Don Ross, H. Hope, George Hall, H. Steer and Fred Hooper. The last two named (with really astonishing noses) sang the entertaining duet.

Mrs. C. Stuart and Mrs. H. K. Clifton made arrangements for the dancing, which was enjoyed later by many, with music supplied by Jack Marshall's orchestra.

The boy scouts, on duty for the evening were in charge of Peter Dominik and gave splendid assistance.

The sergeants on picket duty on the grounds were Sergts. Tate, Parkes, James and Chapman.

✧ ✧ ✧

Trent River Visitors

Mr. and Mrs. W. Cook, Miss Ann Wigar and Mr. Joe Curry left Saturday for Toronto after two weeks at "Kare Free."

Mr. T. J. Johnston of Toronto spent the week-end with Mrs. Johnston and family at "Restholme" accompanying him were Miss Nancy Milne of Kitchener, Messrs. Bud Menzies, Howard Carbury, George Lothian of Toronto.

Mr. and Mrs. M. T. Lean and daughter, Marilyn, visited relatives at Cambourne, Sunday.

Mr. and Mrs. Fred Moeller of Rome, Ohio, are guests at "Maple Inn", Cook cottage.

Mr. Earl Fairbrother of Toronto spent the week end with Mrs. Fairbrother and family.

Mr. and Mrs. J. G. Fraier, daughter Marilyn and son Roland, Mr. and Mrs. W. Schultz, daughters Jane and Arlene of Cleveland, Ohio, are spending two weeks at "Cleveland" cottage, McKenzie's Island. They were successful in catching 5 good-sized bass during the first week of their holiday.

Miss Agnes Johnston left Sunday for Toronto after holidaying for two weeks at "Restholme."

Mr. and Mrs. Morrison and family left Saturday night for Niles, Ohio, after two weeks at the "Owls' Nest," Cedar Isle.

Messrs. Thos. Taylor, Ed. Strickler, Jim Garrish, Glen Haney, Bert Haney, and R. Regan left Friday for Columbus, Ohio, after holidaying for over two weeks at "Riverside Cottage."

Miss Frances Pietrick of Chicago, Ill., who with her sister, Beatrice, have been holidaying for a week with Mrs. J. Krans (formerly Dorothy Carnrite) at "Breeze Inn", is confined to bed at the home of Mr. Robert Carnrite, suffering from the effects of a severe sunburn from the knee to the ankle of both limbs.

The young folk are most enthusiastic sponsoring weekly feiner roasts for friends who return to their homes after holidaying at this popular resort. Friday night the occasion was for Miss Ann Morrison who left Saturday for Niles, Ohio. The roast was held at the "Cedars" along the south Trent shores, with over 30 in attendance, who all participated in a delightful time.

The Sunday afternoon service at the United Church conducted by Rev. S. A. Kemp was largely represented by the congregation. The special numbers by members of the choir were a vocal solo, "He Lives," sweetly rendered by Mrs. Bert Robson and a vocal duet given most efficiently by Miss Freda Thompson and Mr. Leslie McMillan.

The Ladies' Aid of the United Church will hold a sale of home cooking at the home of Miss B. French, Saturday afternoon, July 24, from 2 to 6 o'clock.

Mr. and Mrs. Isaac Lawson of Oshawa attended the church service Sunday afternoon. Mr. Lawson spoke briefly to the Sunday school children before the service.

Mr. and Mr. Isaac Lawson of Oshawa, Mr. and Mrs. Robert Reid and Jackie oof Norwood were Sunday visitors with Mr. John Lawson and sister, Mrs. John Free.

Mr. and Mrs. Donaghy of Colborne were Sunday visitors with Mr. and Mrs. Thos. J. Brown and family.

Mr. and Mrs. Reg. Taylor, Mr. and Mrs. Jack Scully of Toronto are holidaying at "Idlewood."

Mr. and Mrs. Jas. Davey and daughter, Doris, Mr. and Mrs. Wm. Parker and daughter, Rona, of Toronto are holidaying at "Bea Sejour."

Week-end visitors at "Osatka" were: Mrs. A. Sale, Mr. and Mrs. J. W. Hicks, Mrs. J. H. Simundson of Toronto.

Miss Barbara Simundson of Toronto is spending a week at "Osatka" with Miss Jacqueline Christie.

Mr. and Mrs. Alvin McGowan, Mr. and Mrs. J. C. Tomkinson of Niles, Ohio, are holidaying at Charlie McNichol's cottage.

Miss Lillian McNichol returned to Toronto Sunday after a week at "Sum-er-in."

Mr. and Mrs. Charles Davidson of Campbellford and grandson, David Pearse, of Peterborough, spent the week-end at "Sunnyside."

Miss Coats of Toronto was a recent visitor with the Misses Nellie and Irene Davidson at "Sunnyside."

Mr. Harry Jewett returned Sunday to Toronto after a two weeks at "Dunrovin" cottage.

Miss Tulloch returned to Toronto Sunday after holidaying with Mr. and Mrs. Harry Jewett at their cottage "Dunrovin." Other recent visitors with them were Mrs. E. E. Salt, Mrs. E. E. Bell, Mr. and Mrs. Max Smeal of Toronto.

Mr. and Mrs. G. S. Beattie and little daughter, Patricia, of Toronto are spending two weeks with the latter's mother, Mrs. Harry Jewett at "Dunrovin."

Mr. and Mrs. Will Waldie of Roseneath were Sunday visitors with Mr. and Mrs. Jack Sedgwick.

Mr. and Mrs. Stewart Mullen, Messrs. Walter Norton and Jack Illingworth of Toronto are holidaying in camp at the Athletic Park for a week.

Miss Laura Wight, Messrs. Tom Wight, Bill and Fred Goodfellow of Toronto spent the week-end at "Cedar Isle."

Mr. and Mrs. A. De Conick, daughter Evelyn, sons Harold, and Camiel of Rochester, N.Y., have been holidaying at "Trent Best," camp on Mr. R. W. Umphrey's premises. Miss Evelyn and brother Harold and Mr. Bud Curtis left Saturday for Rochester, N.Y.

Mr. and Mrs. Albert Florack and sons Judson and Homer of Rochester, N.Y. are visitors this week at Trent Beat camp.

Mr. and Mrs. Saurbrel of Berea, Ohio are holidaying at "Lucky Shake."

Mr. and Mrs. Rufus Redden and son Joel and Mr. Carl Nixon spent the week-end with the latter's family at Selwyn.

Mr. and Mrs. Murray, formerly Helen Chapman, and son Ross of Toronto are holidaying at "Dew Drop Inn."

Mr. and Mrs. Oscar Phillips of Warkworth were Sunday visitors with the latter's brother, Mr. George Brooks and Mrs. Brooks and sister, Mrs. Margaret Venters.

Miss May Whibbs and Miss Cavanagh have returned to Indian River after spending a few days at "Athlone."

Miss Toronto

Chosen from a group of 65 finalists in the Toronto police games beauty contest, Miss Billy Hallam, (Above) 17-year-old Toronto softball player, was awarded the title of "Miss Toronto," a $300 cash prize and trips to Detroit, Hamilton and Atlantic City. Miss Hallam who is said to resemble Myrna Loy, Hollywood motion picture actress, is shown above after she had received a bouquet of flowers and the ribbon of honor.

JUST BETWEEN US WOMEN

"I count him braver who overcomes his desires than him who overcomes his enemies; for the hardest victory over self." Aristotle.

Dear Friends:

Sometimes we see a meek unassuming person, and we think what a thin time they are having, yet they have it over many, for they have conquered themselves, their desires and their emotions.

For the thing that gets most of us down are the things of the body, the desire for finery, for excitement, for stimulation of one kind or another.

Some of us seek these things one way, and some another. And how ready we all are to condemn the other person's way of seeking escape from realities, for that is all it amounts to,—escape from the everday uninteresting things.

Many's the times I have wished that all emotion were wiped clean out of my life never to return, for what does it do but torture one? Love I think, is the biggest torture of all, for we seek certain things from one another, and when we are denied them, we are so unhappy.

Yet if we had no emotions, we would be like empty shells. So what we must seek, is control of them, taking things more lightly, not being so intense, nor dependant on another's smile for our happiness, or their frown for our misery.

Love is a beautiful thing in itself, but how often does it warp our judgement and our vision, so that we cannot see clearly how to act. How often does it make us put all our eggs in one basket, having no other interest apart from the one we love, so that if, and when, that love cools or we think it does, we are bereft indeed.

Had we had control, we would not have let ourselves care so much we would have other diversions, something to spend this emotion on so that we would not be so utterly dependant on just one outlet. You know how it is in the house when you have just one electrical outlet which must be used for toaster, or light, or sweeper or washing machine?

So we hasten to remedy that condition by getting other connections, so that we can have two or three of these conveniences at one and the same time.

Yet in our emotional life we muddle along with maybe the outlet of our own husbands or children and have no other life outside of them, then if they seek diversion elsewhere, what is there left for us to do?

Unless we go into seclusion and deny ourselves all contact with our fellow-men and women, we have that problem to face. Or else one day we shall find ourselves emotionally bankrupt, when those we count on to satisfy this part of our nature see the mistake we have made, and fill their lives with varied interests.

And after all, limiting ourselves to just one or two, gives us a narrow view-point, for we see everything in relation to them, or through their eyes.

We judge everything according to how it will affect them through us, or us through them, and instead of having a full life with many interests, we are at the mercy of just the one or two emotions that rule us.

We can talk nothing but what may affect our lives because of our limited ideas, for you must mingle with many to get all the facts of life. I cannot tell you all about it in one article but think over what I have told you, and I will return to this later. Your Friend, ROBERTA.

"Mother Bloor"

Pictured above, still hale and hearty at 75 is Ella Reeve Bloor, more commonly known as "Mother Bloor." Communist celebrations in honor of "Mother Bloor" have always been the party's method of letting off steam. But the grand old lady of the revolutionary cause had a party all her own on Staten Island, N.Y., recently to mark her 75th birthday.

Sally's Sallies

A girl may give a fellow cards and spades on petting, but he gives the diamonds.

Fashion Service

"There's nothing smarter than this cool cotton print swim suit.

No small wonder for its popularity with its sleek smooth flattering figure lines. Gathers contribute soft fulness to the perfectly moulded bustline. It is beautifully shaped to give slim waist and hips and has no back at all. The brief tailored shorts are attached.

You can almost run this slim swim suit up on the sewing machine before breakfast—it's so entirely simple. Made at an unusual saving in cost, too! Can also be made from a discarded cotton or washable silk print dress with charming result.

Paisley print crepe, peasant linen prints, saucy gingham check in red and white, etc., are other suggestions for this swim suit that is a must have for "week-enders."

A Detailed Step-by-Step Sewing Chart is included.

Style No. 2524 is designed for sizes, 12, 14, 16, 18, 20 years, 30, 32, 34, 36 and 38-inches bust. Size 16 requires 2⅜ yards of 39-inch material with ⅝ yard of 54-inch lining for halter.

The Examiner,
Please order for me:

Pattern Number.....
Size .....
My Name .....
Address .....
.....

I enclose 15c in payment

We Noticed

...someone looking decidedly smart in a well cut white flannel coat over a frock of black and white sheer trimmed with a huge white organdie flower.

✧ ✧ ✧

...that a gown was described, as of light colored material patterned with ears of corn.

✧ ✧ ✧

...that a distinguished guest at a party wore a jacket of flame red sequins topping a formal gown of white chiffon.

✧ ✧ ✧

...that many of the smartest dresses are shirred above the waist.

Wife Preservers

Corn flakes may be used instead of bread crumbs for meat stuffing, and also for topping scalloped dishes. Roll flakes with the rolling pin before using for these purposes.

BABY'S DIARRHOEA IS SERIOUS
REMOVE THE CAUSE!

IT saps your baby's strength. Lowers his resistance to disease. Leaves him a prey to other sicknesses. Regulate the bowels and banish it immediately.

Read the experience of Mrs. A—— of Whitby: "My baby was so bad with summer complaint that we despaired of saving her. A friend advised Baby's Own Tablets. After the third dose 'baby' fell asleep. By noon next day she took her usual bottle feeding."

Mrs. W——, of Toronto, says: "Baby's Own Tablets are wonderful for summer complaint."

Promptly effective, also, in cases of simple fever, colds, colic, upset stomach, constipation, simple croup, indigestion and teething troubles.

Free of stupefying drugs and opiates. Easy to take as candy. Safe and harmless. Can be taken by the most delicate child. Analyst's report on every box. 25c a package. Money back if you are not satisfied.

Get a package today and from now on never be without Baby's Own Tablets.

Drink More Milk
It's Healthy

The best health insurance for your family is pure, wholesome milk. Our milk is pasteurized—pure. It is bottled and delivered to you without human contact. Let Campbell's be your guarantee of health!

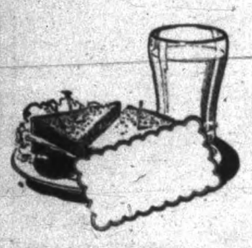

Phone 2210

Campbell's Dairy Products

DRINK Green Spot It's real juice 5¢
ORANGE-ADE
And Green Spot Chocolate
SUNSHINE DAIRY
TELEPHONE 552

"Let's get Coca-Cola and a sandwich"

5¢ Coca-Cola

A PERSONAL CONTRACT WITH You... FOR BETTER FLAVOUR

● Your assurance of better flavour is printed on every package of Quaker Corn Flakes. It's the Quaker guarantee that your money will be refunded if Quaker Corn Flakes are not the best-flavoured, most delicious you ever tasted. If you've never tried Quaker Corn Flakes, you don't know how really delicious corn flakes can be. Try them today.

"It's an achievement to have found a dish we all enjoy. In the future, it's Quaker Corn Flakes for all of us." "Quaker Corn Flakes are the only corn flakes with a money-back guarantee of better flavour printed on every package.

"Quaker Corn Flakes, Mom . . . that's what Dad eats." They're good for him, too . . . because Quaker are the only corn flakes enriched with the sunshine vitamin "D".

"For a midnight snack, there's nothing like 'em, Boy." But no matter how good corn flakes are, they must be crisp and fresh. Quaker are the only corn flakes wax-wrapped and triple-sealed to assure crispness and freshness.

● Four *extra* features make Quaker Corn Flakes *better value*—money-back guarantee of better flavour printed on every package; wax-wrapping and triple-sealing; enrichment with the health vitamin "D"; and a coupon exchangeable for valuable merchandise in every package. No other corn flakes give you these features . . . yet Quaker Corn Flakes *cost no more!*

QUAKER Corn Flakes

Extra Special In Permanents

If you are in need of a Permanent, now is your time to save on one of Dafoe's Waves.

Oil Permanent Wave, Complete 2.50

Special ends Wednesday, July 28. Experienced operators. All Waves Guaranteed.

DAFOE'S Beauty Salon
PHONE 2471 190 LOCK ST.

The Examiner

The Peterborough Examiner, published each evening by Peterborough Examiner Limited, Office, Hunter and Water Streets, Peterborough, Ont.

Subscription Rates: 15c per week in city, delivered by carrier; $4.80 per year by mail to outside points

Members: Canadian Press; Audit Bureau of Circulation; Canadian Daily Newspaper Association; Empire Press Union.

R. L. GARNER, Managing Director.
A. B. KENNEDY, Managing Editor.

PHONES: Editorial 1601—Business Office 1600. Private Branch Exchange to All Departments.

WEDNESDAY, JULY 21, 1937

First Time In 1900 Years

At this time of the year Orthodox Jews bemoan their final loss of Jerusalem to the Romans 70 A.D. To their memory comes the wording of the final chapter in the book of Deuteronomy, the 34th:

"And Moses went up . . . unto the mountain of Nebo to the top of Pisgah . . . and the Lord showed him all the land . . . said unto him, This is the land which I sware unto Abraham, unto Isaac and unto Jacob, saying, I will give it unto thy seed . . ."

The Jewish people feel the British government has given to them less than the Biblical promise. The Hebrew state, according to the new order for the division of Palestine, will consist of 2,500 square miles running along the sea from the Syrian border to 20 miles beyond Jaffa, midpoint on Palestine's coast. The northern section which reaches to the Sea of Galilee, is 30 miles wide. The southern portion, which averages 10 miles in width, is cut through by a belt which Britain will continue to hold under a mandate.

The Jewish state includes the most fertile lands, most of Palestine's 5,000 factories, the vaunted cubistic metropolis of Tel-Aviv, the harbor and naval station of Haifa and the city of Nazareth. For the first time in 1,900 years the Jews will have their own government on their own soil.

Considering the intense hatred between Jews and Arabs the solution engineered by Britain is a bold stroke but a wise one. And those who are inclined to scoff at the prophetic section of the Old Testament have something new about which to think.

A Fine Decision

The Lions Club of Peterborough made a wise decision when the members decided to sponsor the Boys' Band which was recently organized at the Prince of Wales School. The Lions are ready to put backing of $600 behind the scheme, and that is not too much. That part of the plan may not have been much emphasized at the start, but the plain fact is it takes money to run a band. The sponsorship of the Lions may well mean that some boys will now be able to have instruments who otherwise would be out of it by reason of financial handicaps.

A boys' band is not merely a place of entertainment, neither is it a fad, nor should it be looked upon as something which will remain just a boys' affair and rather juvenile in performance. It will overcome all those stages and the boys will have the future of their organization pretty much in their own hands. When they are linked up with an adult organization such as the Lions Club it will give to the band members a greater sense of responsibility.

Peterborough or any other city can well stand a boys' band on a fairly large scale. There are plenty of cities where these organizations grow and develop to a membership of fifty or so, and they are really doing creditable work. The Lions Club has made a happy selection as an outlet for its energy.

Question To Answer

Often enough there are cases in court following a visit from some inspector of Weights and Measures. The city of Hamilton has been operating fifteen public weigh scales, and after an inspection thirteen of the total number were condemned. One of the Hamilton officials, as though to make the best of a strange situation, contended "the scales were fairly accurate as far as weight was concerned." At various intervals inspectors had looked them over and said they were all right, but recently an order went out from Ottawa saying there had to be a Dominion-wide check-up, and it was this new movement that caused 13 of Hamilton's 15 public weighing places to be condemned.

And right there is a nice little question to answer: How is it that 13 of the 15 scales used by the city of Hamilton have now been condemned in view of the statement by H. L. Barr, secretary, at the meeting of the Property and Licensing Committee that "other inspectors had paid regular visits and placed their O. K. on the equipment." That one is worth answering.

What Will Mr. Hepburn Do?

There was an announcement in the papers telling of a $20,000,000 loan of the province of Ontario. As usual the purpose of the loan was stated: "The proceeds of this issue will be used to retire maturing obligations."

Also there is presented a short statement of the financial position of the province of Ontario, the idea being to show those who have money that the old province, though battered and knocked about at times is not in bad shape and well enough able to pay its bills.

The advertisement has at the bottom a list of financial houses handling the government securities, and the concluding statement is this:

"The information contained in this advertisement is based upon statements on which we have relied. We do not guarantee but believe the statements herein made to be true."

And the statements made in the announcement are those "as officially reported to us by the province." And yet the commercial skepticism of the age leads the financial houses to issue the sound of caution contained in the words: "We do not guarantee but believe the statements herein made to be true."

We do not know what Premier Hepburn will do when he reads that—if he does. The little notice of caution is printed in small type. Very small. So the Premier may miss it entirely. But if he does get hold of the thing and finds that the bond dealers and brokers and financial houses are not prepared to guarantee the financial statements of Ontario "as officially reported to us by the province," surely the money changers will feel a generous section of provincial wrath as it is laid upon the offending doubters. Not long since Mr. Hepburn caused documentary evidence to be prepared and published setting forth the monetary condition of his realm and it was signed and blessed with all the force which officialdom could heap upon it. And now when a provincial loan of $20,000,000 is launched the unconvinced financiers of the bond houses say they believe the provincial figures to be true but they hesitate to the point of small type refusal to guarantee them. The skeptics!

Moving People About

W. J. Stewart, former mayor of Toronto, suggests that families in the dried-out area of Saskatchewan, should be transferred to Ontario. Mr. Stewart believes Northern Ontario is the place for a good many of them. There are farms in the older section of Ontario which are not being worked, and if any of the discouraged Western farmers cared to try them they would have a better chance for rain than they have encountered in their present district.

Whether there should be any concerted movement with government backing is another question. As a rule people should be free to go where they want to go and where they believe they can do their best work. Thousands of the cattle from the dry area of the West have been making their way to the good pasture of Old Ontario in recent weeks and the movement is likely to continue. Prices for beef cattle are good and Ontario pasture is good. But it is not possible to ship farmers around as they do farmers' cattle. Nor can it be said we have made any great sucess in the past with any of our schemes for settling people here and there. The most successful settler is the one who picks out the place he himself wants and goes there because he wants to.

The Older Picture

In the summer time people who go away from home send post cards to their friends, and on them they often write "Wish you were here," or something like that. It is supposed to make the person receiving the card feel he or she is not forgotten.

Some person started making a check-up of the post cards being offered for sale in Sarnia and found they were of a date which put the place in the class of a frontier town. Street cars are shown running on streets although they went out of business six years ago; there are pictures of steamers which have been taken out of service or gone to the bottom, and views of some streets shows cars of the sort which existed 20 years ago. So the proud and up-and-coming section of Sarnia calls for something better.

But a good many people living in Sarnia would prefer to show photographs of themselves which were taken 10 or 15 years ago. They are doubtless just like the people who live elsewhere. Newspapers often have reasons for going to ask a man for photograph, and often enough find he is quite willing, and perhaps a trifle glad, to be able to pull out one which was taken some years ago. It is apt to show some hay on top of the thatch, and a bit of beef about the jaw and the light of vigor and determination burning in the eye. There is that even firmness about the lower part of the jib which indicates that the teeth had not felt inclined to float away from the moorings, nor were there wrinkles at the corner of the eyes when the photo was taken. It makes a man look like what he wished he looked like today and for that vain reason it is the man's favorite photograph. One reason why he never gets another taken is that he knows the photographer even with new improvements and greater skill could not possibly make him look like the picture that was taken ten or fifteen years ago. Whether streets or street cars or old steamers are like that is something about which we are not entirely certain. But it may explain Sarnia's old post cards.

The Pay? $1.50 A Week

There was something printed in the papers about Harry J. Carmichael, general manager of General Motors of Canada, having been connected for 25 years with the motor industry in Canada. We read too that Mr. Carmichael once worked in a shop at New Haven where they paid him $3.50 a week. Of course he was just starting then and didn't know much about the business.

But there have been times and places when $3.50 a week for a young fellow was considered pretty good pay. In the village printing office the pay for a starter used to be $1.50 per week, and the boss said a fellow had to be bright and ready to work or he wouldn't hire him at that. It's a fact too that a fellow had to have a general knowledge of a good many things. In the winter time the fire had to be lit in the box stove at 6.30 in the morning and the place had to be heated before the printers came to work at 7. It was necessary to know which of the stores in the block had been putting out some packing cases or which fence in the rear of the printing office would be least likely to miss a board so kindling wood could be provided. That required and it also developed a sense of observation. One had to know how to sweep the floor without raising a dust, and be able to pick type out of the cracks and put them back in their proper places.

When the auctioneer got quarter-sheet bills printed for a farm sale (price $1.50 for 50) the apprentice had to know just where to go and hang them in the post-office, the three livery barns, the bar rooms of the four hotels and put them in windows of stores where the owner would not throw the bill peddler out; had to know too where to find the auctioneer and collect the $1.50 the day after the sale.

It was also necessary to know how to clean lamp chimneys and fill the lamps with coal oil and trim the wicks so there would be no horns on them. One was expected also to keep an eye peeled up the street to see if the boss was coming down earlier than usual, and then hop out and warn the foreman to be there in a hurry. That developed an instinct which would have gone far in detective work. Necessary to show what the boss termed an aptitude for setting type and running a press and folding papers and washing rollers and piling up the wood people used to deliver a payment for their paper. Learned to appreciate that the reason the wood was poor was because the people who read the paper thought it was that way too. Learned it was not considered right to finish the paper and get it mailed until 2 o'clock on Thursday morning and found out that the stage left at 5 the same morning and it was necessary to personally attend to the business of putting the papers on the stage. The boss always said a young fellow working in his office was getting a great training which would be valuable in years to come. And at $1.50 per week while Mr. Carmichael had something to say about the time when he worked for $3.50 a week. He was an aristocrat from the start.

NOTE AND COMMENT

When Westerns come east to help in the harvest that is in the category of big news.

Dr. Jackson, Manitoba's minister of health says only fit persons should marry, evidently on the theory that only the physically sound should go into battle.

Manitoba is planning a campaign to eradicate dandelions. Evidently the folk out there never bother about making wine out of the stuff.

When a group of girl guides in Brant county started to sing a team of horses bolted and the driver was hurt. Most of us have heard singing that made us want to bolt too.

Wilbur Glenn says that the flights of the Russians over the north pole have proven that the world is flat and not round. Against reasoning like that there is not much that can be done.

Sir Oswald Mosley the head of the British Fascists was struck in the face by a stone during a meeting and that is the sort of heckling most difficult to meet.

Utah reports an 11-weeks old baby which is already able to walk. From the number of highway tragedies recorded recently it is necessary for pedestrains to start early if they expect to do much walking.

DISCOVERY

(By A. R. K.)

¶ John Thomas was a faithful jay, right on the job there every day, he really ran the store; he knew the stock, he knew the folk, knew how to crack his little joke. he'd greet them at the door.

¶ The hours John Thomas worked were long, nor was he built so very strong, often he'd complain; he did too much about the place, he really couldn't stand the pace, 'twas hard upon his frame.

¶ If he but owned the store he said, he'd spend an extra hour in bed, let others do the toil; he'd like to work around his shack, grow posies at the front or back, put roses in the soil.

¶ The owner died some time last spring, and now John Thomas runs the thing, and he works very hard; he's down before he used to be, and he goes back there after tea, nor digs within his yard.

¶ On days when business has the chills, John Thomas has to pay the bills, some times it's touch and go; he has to worry on his books, and really he don't like the looks, of stuff the people owe.

¶ Some months when he has figured up, he looks much like a fleabound pup, he's had to take a loss; John Thomas scratches at his head, recalls the days when oft he said—he'd like to be the boss.

You may find it HERE

NEVER heard the name of the man who did the counting, but the assertion is made in a scientific publication that the common earthworm has 1,185 feet.

✧ ✧ ✧

The phrase "stool pigeon" is often used but few people know where it originated. Pigeons were once so common in United States that they were a menace to crops and annoying to farmers. One method of getting rid of them was to catch a pigeon and fasten it to a call stool in the field. Then when a number of others gathered near it they were trapped. From that practice we get the words "stool pigeon," meaning a secret informer on criminals.

✧ ✧ ✧

Another origin. You have heard the phrase "once in a blue moon," as denoting something which is not likely to happen. The moon changes its color and at different phases has many shades but it never has been known to turn blue. So "once in a blue moon" means never.

✧ ✧ ✧

Wigs are worn in certain British courts and they have been for a long time. But it is difficult to believe that wigs were first worn as protection against lice.

✧ ✧ ✧

When Hair Was Long.

LONG hair for men was common enough until the time of Charles V., who when he went to receive the imperial crown had his cut off to see if he could secure relief from violent headaches. Whether he succeeded is not recorded, but immediately others started doing the same thing.

✧ ✧ ✧

When he reads the Chinaman begins at the top of the last page in his book and ends at the bottom of the first page, reading of course from right to left instead of left to right.

✧ ✧ ✧

On a number of their small river vessels the Chinaman paints eyes. If you ask him why he has done so he will reply that the ship has no eyes and therefore how can it see where to go unless supplied with them.

✧ ✧ ✧

Gambling is one of the national weaknesses in China. There are few eating places which are not equipped with a "Box of chance," which contains a number of bamboo splints, one of which is marked with a lucky number. If the customer draws the lucky one he gets his meal "on the house."

✧ ✧ ✧

Movie Actress Starts Suit.

CONSTANCE Bennett claims she agreed to pay Charles MacArthur and Ben Hecht, playwrights, $60,000 for a movie script, and gave them $2,500 in advance, the material to be furnished by June 1, 1936. Now she is suing the authors for $60,000 which she might have earned making a movie while she was waiting for the authors to deliver the promised play.

✧ ✧ ✧

J. D. Wooster Lambert, 48, retired St. Louis manufacturer, and backer of Charles Lindberg's 1927 Paris flight, was married in New York to Mary Turner, 39-year-old divorcee. Last year Lambert paid his second wife $1,600,000 alimony.

✧ ✧ ✧

Chester Greenwood, 78, died at Farmington, Maine. He was the inventor of ear muffs and his factory at one time turned out 1,000,000 pair a year. They were sold chiefly to men working in the employ of the U. S. postal service.

✧ ✧ ✧

Jack Curley, 61, is dead at Long Island. Among those whom he helped to make famous— William Jennings Bryan, Rudolph Valentino, Annette Kellerman, Jim Jeffries, Jess Willard, Bill Tilden and Barney Oldfield. Since 1894 Curley had staged more than 20,000 wrestling matches.

✧ ✧ ✧

You Know How It Is.

PRESIDENT Roosevelt started what he termed an economy drive, and at the end of the first six months it was found that Congress had contributed about $136,000,000 worth of real economy. That is, that much had been taken off previous expenditure. Trouble came when it was found that unforseen expenditures in the same time had called for an outlay of $800,000,000.

✧ ✧ ✧

At a recent exhibition in Austria there was displayed a mouse trap made like a small guillotine. Bacon is used to entice the mice under heavy blocks which then fall.

✧ ✧ ✧

If an elephant, in proportion to its size, says Fact Digest, ate as much food as a mouse it would consume 20,000 pounds of fodder each day.

✧ ✧ ✧

The female mouse produces her first offspring when seven or nine weeks of age and immediately mates again. As a result she is carrying her second brood when nursing the first.

✧ ✧ ✧

It was in 1907 that most of the alfalfa in Nevada was killed by mice. They were so numerous that the holes they burrowed in the fields made them look like seives.

✧ ✧ ✧

Do You Collect Stamps?

MORE than 5,000,000 people in United States collect stamps, and there are 10,000 dealers who make their living out of the business. During the depression the price of stamps declined less than stocks, bonds or real estate. Many a business man avoided bankruptcy during recent years by selling out a collection of stamps he had laboriously brought together over a period of years.

✧ ✧ ✧

Henry Cotton who won the British open golf championship is worried a bit about the future on account of some new rules which come into force next year. Chief objection is the regulation which limits the number of clubs a player can carry to 14. Cotton has always had 20 in his games.

PERSUASION

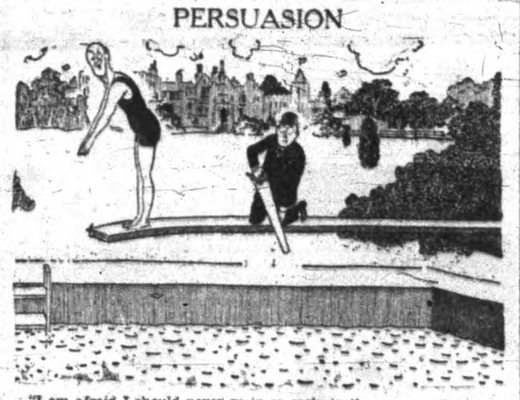

"I am afraid I should never go in so early in the season without your help, Hopkins."—Humorist.

A Guard For the Pork Barrel

(From the Sarnia Observer.)

A committee of officials in the Dominion civil service has been selected at Ottawa to scrutinise defence department contracts under the appropriation of $35,000,000 which the federal parliament authorised for defence.

The task of this committee is to see that unjust profits are eliminated on war supplies. The assumption is, and everyone knows it, that the country has been exploited shamefully when goods or services are bought by governments. That is one of the penalties paid for party government in democracy. The political supporters of the government in power must be given jobs, contracts and concessions to reward them for their loyalty to the party. There have been examples of especially avaricious conduct on the part of political supporters of governments in Canada. Some contractors and others have become rich selling goods or services to the administration. Government building programs have been a prolific source of easy handouts to friends of the government. It is a recognized process by both political parties in Canada and one cannot point a condemning finger at the other for they have been equally guilty; but for campaign purposes they will make all kinds of charges against each other. This is barefaced and conscienceless sham aimed to deceive and excite the rank and file of electors into partisan enthusiasm.

There does seem to be some awakening among the public, however, in regard to the political immorality in public business. The average citizen is beginning to become aware of the fact that the interest which his neighbor evinces in politics is not because he is more patriotic but because he is making profit out of his allegiance. He has sold goods to governmental institutions at his own price, he has had contracts to put up buildings for the government at enriching profits. Naturally he is a great booster for the government that has paid him well. The neighbor who has never had such recognition from his government is beginning to wonder why he should become excited in elections, why he should be a rank partisan. For that reason it is becoming a little more difficult for governments to hand out the big velvet to their friends. The genera, public is getting more intelligent and inquisitive. They are not pleased to see some of their neighbors living on the fat of the land, the favorites of government patronage handouts while all they get out of it is some crude petitioning for their vote at election time.

It is a question, however, whether a committee of civil servants can control the profits that purveyors of war supplies will seek when they sell goods to the government. The gentlemen who are notoriously in quest of the government pork barrel are not likely to be deterred by a few government employees. They will continue to wheedle the legislators into giving them special treatment, as they have always done in the past.

The system is a shameful imposition on the taxpayers but it has grown out of and flourished on the desire for power that political parties have always displayed. The main thing is to get control of the country's treasury and then maintain office by giving jobs, contracts and concessions to friends. Sometimes there is camouflage to influence the rank and file to think that business is being done on the square but as long as people consent to be rank partisans in politics, the boys at the top will hand out rich plums to favorites.

Our Vanishing Teeth

(From the Woodstock Sentinel-Review.)

THE dentists talked freely about the affairs of their business when the American Dental Association held its convention at Atlantic City a few days ago. A dentist from Atlanta, Dr. Harry B. Johnson, had considerable to say about the extraction of teeth. The substance of his address was that there had been too much indiscriminate toothpulling, but he was of the opinion that the orgy of extraction had run its course and dentists were now more concerned about measures to save damaged teeth than to remove them.

The teeth are a mystery organ of the human body. Despite the fact that they are covered with the hardest bony surface that is found, they are usually the first organ to surrender to decay. Some people are able to maintain a complete set of natural teeth throughout life. There are not many such in these times, however, and the general suspicion is that we eat and drink in a manner calculated to destroy our teeth which are now recognized as one of the vital necessities in the process of digestion.

The scientists who are studying such physiological subjects have come to the conclusion that if we could retain our natural teeth throughout life our health would be much better and we would have a more assured likelihood of long existance. Today, however, when an individual shows signs of illness of a puzzling nature, about the first thing the physician suggests is to pull out the teeth even though externally these units give no ocular evidence of damage. Nevertheless, sometimes when apparently sound teeth are extracted there is found to be infection at the roots and the substance if this infection is supposed to get into the bloodstream to poison the whole system, causing dangerous illness.

It would be an encouraging thing, from the health standpoint, if some authority could inform us how to eat, drink and live so that these fine grinders with which nature endows us when we are pushed off into the struggle for existence would remain with us until the sorrowful undertaker tucks us back into the sod.

Calamities Then And Now

(From the St. Thomas Times-Journal.)

FIFTY years ago last Thursday, July 15, 1887, St. Thomas experienced the worst single disaster in its history—the collision of a Grand Trunk excursion train and a Michigan Central freight train at the M. C. R.-L. & P. S. R. diamond crossing. The trains caught on fire, oil tanks exploded, buildings nearby were in flames, the result being the loss of thirteen lives, the injury and scalding by oil of many more persons and the loss of much property. That disaster, coupled with the tragic death of Barnum & Bailey's elephant, Jumbo, nearly two years previously, and the frequency of fatalities to railwaymen of the city in those days of more hazardous railroading gave St. Thomas the name of the "Calamity City." Fifty years and less ago the death by accident of one man was deeply deplored; if two or more were involved it was something to be talked about for months and if, like the wreck-fire-explosion of July 15, 1887, was remembered for years.

What a difference today! Fatalities occur so frequently they are forgotten almost before the victims are buried. A month ago yesterday four people met death in a motor car accident west of St. Thomas, yet we doubt if many people now recollect the circumstances, let alone the names and the number of the victims. Almost every summer week-end in Ontario the number of people killed by motor car accidents exceed the total of those who met death in the St. Thomas disaster of fifty years ago, and we read these figures as calmly as if it was something that was bound to happen. In the United States on the July 4th week-end more people were killed in traffic accidents than lost their lives in the battle of Bunker Hill, one of the major engagements of the Civil War. Each year sees traffic deaths in the American republic exceeding the number of United States soldiers who died in the Great War.

We could go on and on comparing the steady loss of death through traffic accidents with the single outstanding disasters and battles of a few decades ago and refer to the callousness and disregard shown today with the horror and the grief exhibited in those earlier fatalities and calamities. We refrain from doing so, because we realize it would do no good; our words might be forgotten, almost as soon as they were read. We cannot help but marvel, however, at the changed attitude.

We are, truly, becoming hardened to the cruelties of the world and indifferent to the sacredness of life.

DANGER AT FIRES.

(Sarnia Observer)

THE average person is backward in learning that there is much risk at fires.

Montreal furnishes a lesson as to what can happen to any crowd that gathers to watch the operations of the firemen. Two men were killed. They were firemen and were the victims of their hazardous occupation, but hundreds of others were injured and the only reason for being in the danger zone was the urge to satisfy their curiosity.

A fire in a large garage building has been in progress for twenty minutes. In that time thousands of spectators had assembled, blocking the streets and hampering the work of fire-fighters and police. Then occurred a terrific explosion of gas that shattered the front of two stories of the building, hurling splintered glass, concrete and metal into the assemblage. It is a miracle that the casualties among the crowd were not greater.

Heels on shoes originated in Persia and the reason was to lift the foot from the burning sands.

Hard to Believe How Time Flies

JULY 21.

1907: Tenders have been called for the Crow Bay Section of the Trent Canal.

Captain A. Hunter, fishery inspector for Eastern Ontario will recommend that the guides in the Kawartha district should be licensed.

Fred Lynch, famous lacrosse player of the New Westminster B. C. team visits his home here.

Firemen and 57th Band may combine to run an excursion to Midland next month.

The William Hamilton Company has been incorporated with a capitalization of $300,000.

1917: Sergt. Charlie Thorpe of Peterborough wins the one mile and three mile races at the all-Canadian athletic meet at Seaford, Sussex, England.

W. J. Oke says that blight has stricken about 75 per cent. of his potato crop.

Joseph Wearing, secretary of the Organization of Resources Committee askes for assistance from motorists in transporting men to work for farmers.

Bank of Novia Scotia has taken out a building permit to construct four apartments above the bank's offices.

Gunner James A. McLeod describes the voyage of a Cobourg heavy battery draft to England.

1927: As a result of repeated complaints from motorists, repair work has been commenced on the Chemong Road.

W. R. Morris has been elected district deputy grandmaster of Peterborough District by the Grand Masonic Lodge meeting at Guelph.

Chemong Park cottagers are endeavoring to secure a power line to the park.

It is announced that nearly 2,500 motorists in this district have not taken out their licenses yet this year.

Rink skipped by Skitch of Cobourg wins the Stratton trophy at the local tournament.

A PRACTICAL MAN.

(Financial Post)

BUSINESSMEN are never quite certain what they ought to expect from the teachers of economics in their universities. In consequence, they are alternately delighted and alarmed by developments in college teaching. They are grateful for the practical training given to many young men in finance, economic theory and business administration. They are alarmed by evidences that some university professors are cynical about business and business men.

Seldom does one find, in the field of economic teaching, a man who is more interested in collating and interpreting the facts as they emerge than he is in attempting to sketch an ideal pattern to which the facts claimed conform. Such a one is Harold A. Innis, who has just been appointed head of the department of economics at the University of Toronto. Under Prof. Innis, who is young and tactful and unopinionated, the university's economics department may be able to assume a position of importance and leadership that it has never enjoyed up to now.

TESTS FOR DRIVERS

(Chatham News)

ONTARIO police officers, in session at London, have decided to ask the Provincial Legislature to pass legislation ordering all motorists to undergo physical and mental examinations each year before being given permits to drive cars.

Pointing out, quite truthfully, that the incapable driver is one of the greatest menaces of the present day, the police said, also with truth, that many persons are driving cars at the present time, and are physically and mentally unfit for the job.

The police suggestion goes far, and it is highly improbable that so sweeping a measure would be passed as yet. The time is coming when it will be accepted without question, but in the meantime, we must step towards such a development. And the best way to inaugurate the movement would be to make a much stiffer initial test for the applicant for a driver's license.

DO YOU REMEMBER?

(New York Post)

YOU wake up on a 2-below-zero morning in February. Snow has drifted through the open window. You struggle into your goloshes, wrap a woollen scarf round your neck, pull on your heavy overcoat, tuck your ears under your hat, pull on your gloves and start off to work.

A block from the door your fingers feel frozen, your nose is red, your ears blue. You slip on an icy sidewalk, land in a snow drift. As you brush yourself off, you think about how nice it will be when summer comes.

And now you're complaining about the heat!

HOUSEKEEPING JOB.

(Niagara Falls Review)

THERE is something to be said for the suggestion, voiced here, that women would make excellent mayors of cities because "it is purely a housekeeping job, which has to do with budgets, hospitality, clean streets, pure milk, sanitation and all those things which have been women's province for generations." But the difficulty seems to be in convincing the voters and it is notorious that women are not unanimously always for members of their own sex when they run for office.

A Bit of Nonsense

GOING UP

"My son has taken up French, Spanish, Dutch and German."

"Goodness, and where does he study?"

"He doesn't study—he's a lift boy in a big hotel."

MARKET QUOTATIONS

Quotations Complete To Closing Time

Toronto Mining

Biggar and Crawford

	High	Low	Close
Acme Oil	12½-14	..	..
Astoria	9	9	9
Ajax Oil	30	..	..
Aldermac	120	116	117
Angio Huron	595	585	585
Armfield	40-50	..	..
Ashley	8	..	..
Bankfield	90	85	85
Base Metals	27	..	..
Beattie	130	127	127
Big Missouri	47-50	..	..
Bobjo	15½	..	..
Braiorne	760	..	..
Bidgood	50	47	50
Buffalo Ank	875B	..	..
Can. Malart	125	116	119
Castle Treth	100	..	..
Cent. Manitoba	6	..	..
Cent. Patricia	280	276	280
Chem. Research	60-75	..	..
Chromium	90	86	86
Cobougamau	102	100	100
Dalhousie Oil	106	100	103
Dome Mines	40¼	39¾	39¾
Eldorado	282-285	..	..
Falconbridge	825	825	825
God's Lake	65	63	63
Goldale	23-8	..	..
Francour	75	74	74
Federal	10½	10½	10½
Harker	14½	14	14
Jacola	29-34	..	..
Gunnar	80	80	80
Hard Rock	137	..	..
Hollinger	11⅞	11¼	11⅞
Howey	34-6½	..	..
Hudson Bay	32	31⅞	31⅞
J-M Cons.	21	21	21
Kirk, Hudson	165	..	..
Kirk Lake	136	133	134
Kerr	280	276	280
Lakeshore	51	50½	50½
Lamaque	4½-5	..	..
Lebel Oro	21¾	21	21⅛
Lapa C	65	62	64
Little Long L	550	550	550
Manassa	535	530	530
Man & East	3	..	..
McIntyre	36½	36¼	36½
McKenzie R L	122	120	122
MacLeod	210	206	208
McVittie	30	28	30
McWatters	43-8	..	..
Mining Corp	360	360	360
Moneta	177	173	173
N Canada	72-80	..	..
Noranda	66	65½	66
Nordon Oil	16	..	..
O'Brien	650	635	635
Omega	51	50	50
Pamour	235	225	225
Parkhill	21	20	20½
Paymaster	64	61	61
Pend-Oreille	380	370	370
Perron	110	105	105
Pickle Crow	565	555	560
Pioneer B C	380	375	375
Premier	245-250	..	..
Powell	135	125	133
Preston	109	105	105
Read Auth	395	..	..
Red Lake G S	39	38	38
Reno	95	92	92
St Anthony	15-16	..	..
San Antonio	190	180	190
Sherritt Gord	285	278	280
Siscoe	380	375	380
Stadacona	126	125	126
Sudbury-Basin	455	450	450
Sullivan Cons	125	..	..
Sylvanite	325	..	..
Shawkey	58	..	..
Tech-Hughes	500	..	..
Toburn	250	245	245
Towagamac	117	113	115
Ventures	820	810	820
Waite-Amulet	330	320	320
Wright-Harg	660	650	655
Sladen	100	100	100

Toronto Stocks

Leeming and Leeming

	High	Low	Close
Abitibi	7¾	7½	7½
Abitibi Pfd	60	60	60
Beauharnois	8½	..	..
Bell Tel	169	167¾	169
Brazilian	26¾	25¾	25½
Brews & Dist	7-7½	..	..
Brew Corp	3	..	..
Brew Corp Pfd	20-21	..	..
Bakeries	20-20¾	..	..
B A Oil	23¾	23½	23¾
B C Pow A	34¾-36	..	..
Build Prod	61½-62	..	..
Burt F N	41-41¼	..	..
Can Bud	8-8¾	..	..
Can Bread	6½-7½	..	..
Can Cement	16½	16	16
Can Car & F	14½-15½	..	..
Can Dredge	40¾-43	..	..
Can Malting	36½-38	..	..
Can Pacific	11¾	..	..
Can Alc A	6¼	..	..
Can Alc B	4½-5	..	..
Can Oil	12½-16	..	..
Cockshutt	14¾	..	..
Con Smelt	82	81½	82
Can Canners	8-9	..	..
Dom Bridge	49	..	..
Dis Seagrams	23	..	..
Dom Stores	9⅛	9	9
Ford A	24	..	..
Fanny Farmer	24⅞	24¾	24½
Con Gas	200	..	..
Gyp L & A	19¾	..	..
Gen Electric	208-225	..	..
Gen Steel W	13-13¾	..	..
Ham Bridge	14-14¾	..	..
Honey Dew	60-75	..	..
Imp Tobacco	14⅛-14¾	..	..
Imp Oil	21	20¾	20¾
Int Pete	35	34¾	34¾
Int Util A	16½-18	..	..
Int Util B	165	..	..
Laura Secord	69	..	..
Loblaws A	24¾	..	..
McColl-Front	11½	11¼	11½
Mont L H & P	32¾	..	..
Massey-Harris	11	10¾	10¾
Massey-Harris Pref	55	..	..
Nickel	64¾	64	64
Page Hersey	101-103	..	..
Press Metals	29¾-32	..	..
Rogers-Majestic	6-7	..	..
Stand Paving	5¾	..	..
Shawinigan	27½	..	..
Steel of Canada	84	83½	84
C Vinegars	16½-18	..	..
C Wineries	190-275	..	..
Westons	14¾	..	..
Walkerville Brew.	2-2¾	..	..
Walkerville Brew.	2-2¼	..	..
Walkers	50¼	50	50⅛
Walkers Pref	19½	..	..

Grain Quotations

Leeming and Leeming

WINNIPEG WHEAT

	July	Oct	Dec
High	147¼	148	136¾
Low	143¼	138¼	131⅝
Close	145¾	138¾	135⅛

CHICAGO WHEAT

	Sept	Dec	May
High	125⅛	122⅞	124⅝
Low	120	120	121⅝
Close	122	122¼	124⅛

Hog Quotations In Peterborough

WEDNESDAY, JULY 21

Canada Packers quote:

Hogs—Live, $9.90; dressed weight, $13.10.

No. 1 sows, 3½c off bacon prices.

Cream—No. 1 (on truck), 25c; No. 1 (delivered), 26c.

Special 2c per pound premium.

Butter—Prints, No. 1, 27c; No. 2, 26c. Solids, No. 1, 26c; No. 2, 25½c.

Eggs—Large 30c; medium, 18c; pullets, 16c; C grade 14c.

Dealers quote:

Fall wheat, $1.15; oats, 50c to 55c; malting barley 65c to 70c; feed barley 65c; rye 75c; buckwheat 90c.

NEED YOUR COMPASS

Find Hamilton Streets Fail to Run True to Name

HAMILTON, Ont., July 21—(CP)—Bring your compass when you come to Hamilton. The city has an East Avenue, half of which runs south and the other half north; a West Avenue, half of which runs south and the other half north; a South Street that runs east and west, and a North Oval that runs northeast and southwest.

BLACKFEET CELEBRATE

Hundreds of Alberta Indians Mark Diamond Jubilee of Pact

BANFF, Alta., July 21—(CP), —Hundreds of Alberta Indians were travelling to-day toward Banff where they will hold annual Indian Day celebrations Friday, to be featured this year by marking the Diamond Jubilee of the signing of the Treaty at Blackfoot Crossing in September 1877, between the "Great White Mother" and the counsellors of the five western tribes.

KILLED BY OLD SHELL

KIMBERLEY, South Africa.—(CP) —When a boy exploded a Boer War (1899-1902) shell, his head was blown off and fragments of metal penetrated his home 50 yards distant.

New York Stocks

Biggar and Crawford

	High.	Low.	Close
Atchison	85⅞	84⅝	84⅝
Amer Can	105⅝	..	..
Amer Smelt	93⅝	93	93
Am Tel & Tel	171	..	..
Am Roll Mills	37¼	36½	36⅝
Anaconda Cop	58	56⅝	57
Balt & Ohio	30	29¼	29½
Bald Loco	5⅝	5⅝	5⅝
Bendix Avn	20	..	..
Beth Steel	95	94¼	94¼
Briggs	42½	42	42¼
Can Pacific	11⅞	11⅜	11⅜
Chrysler	112½	109⅝	110¼
Columbus Gas	13⅝	13¼	13⅜
Dupont	164	162¼	164
Elect Bond & Sh.	19⅝	..	..
Gen Electric	58⅝	57½	57⅝
Gen Motors	57¼	56⅛	56⅛
Goodyear	40⅝	40	40
Int Harvester	115	..	..
Inter Nickel	64½	64¼	64½
Mont Ward	64	63⅛	63½
Nash Motors	19¼	..	..
N.Y. Central	52⅞	41⅜	41⅞
North American	27¾	27⅝	27⅝
Pack Motors	9¼	9⅛	9¼
Penn Ry	40¼	39⅝	39⅞
Radio Corp	9⅛	9⅛	9⅛
Stand Brands	12⅞	12⅝	12⅝
Std Oil of N.J.	72	71¼	71⅝
Studebaker	13⅜	13⅜	13½
South Pacific	50⅝	49½	49½
United Corp	5½	5⅜	5⅜
U. S. Steel	118¼	115⅞	116⅛
Westinghouse	152¼	151	151
Yellow Cab	25⅞	25	25½

CAMPBELLFORD HOG PRICES

(Examiner Correspondence.)

CAMPBELLFORD, July 21.— Local shippers report prices on the livestock market unchanged from last week, with two cars of hogs going to Peterborough at $9.75 f.o.b. Although two-days' shipments of cattle were low, one carload of milch cows was shipped from Campbellford to Gold Ridge Stock Farm on Monday by W. F. Scott, local buyer.

SCOTT'S SCRAP BOOK

By R. J. SCOTT

Cheese Quotes Produce and Livestock

MONTREAL PRODUCE

Butter and egg prices worked higher on Montreal open produce markets yesterday, with potatoes and cheese retaining a steady tone.

Graded egg shipments in cartons or less were quoted at 27c a dozen for grade A-large, 25c for A-medium, 21½c for B-large and 19c for C. Receipts, 824 cases.

Butter was quoted at 26¼ to 26½c a pound for cartons or less of No. 1, while lots to retailers were 27c for solids and 27½c for prints. Receipts: 335 boxes.

Cheese was quoted at 14¾c a pound for Ontario June make, with July at 14½ to 14¾c and Quebecs quoted nominally at 14¾c to 14¾c. Receipts, 1,810 boxes.

Potatoes: Quebec new whites, No. 2, 80's, 90c to $1.

MONTREAL FLOUR AND FEED

Cash grain: No. 1 Northern wheat, $1.54; No. 2, $1.52; No. 3, $1.49; No. 2 C.W. oats, 72½c; No. 3, 70½c; No. 1 feed oats, 69½c; No. 3 C.W. barley, 78c; No. 5 barley, 73c; Agentine corn, 81c. Per bushel basis track, Montreal, ex-store corn being "in bond."

Spring wheat flour: First patents, $3.50; second patents, $3.10; bakers' patents, $3. Per barrel in 98-lb. jute bags, delivered Montreal freight points.

Winter wheat flour: Choice grades in carlots per bushel, $6.10 to $6.20; choice grades in broken lots per lots, ex-store, $6.30; white corn flour, per barrel in jute bags, delivered to the trade, $6.20 to $6.30

Millfeed: Brand, $20.25; shorts, $35.25; middlings, $43.25. Per ton, carlot or mixed carlot quantities, delivered. Montreal freight points.

Brewers' dried grain: Wholesale, $27 per ton; retail, $29 per ton.

Rolled oats, bag of 90 lbs., delivered to the trade, $4.25, which includes sales tax.

Baled Hay: Ex. No. 2 timothy, $10; No. 2, $9; No. 3, $7. Per ton, f.o.b. cars, Montreal.

TORONTO CHEESE

TORONTO, July 21 — (C.P.), — Wholesale cheese prices were unchanged to-day, with dealers buying large, colored, paraffined and government grades at 15½ cents.

Wholesalers offered cheese to retailers at the following prices: New, large, 15¾c; twins, 16c; triplets, 16¼c. Old, large, 19c; twins and triplets, 19½c; medium, 18½c; twins and triplets, 18¾c.

TORONTO POULTRY

TORONTO, July 21 — (C.P.), — Wholesale prices on dressed poultry supplied by United Farmers' Co-operative Co. to-day were: Hens over 5 lb., 15c; 4 to 5 lb., 14c; 3½ to 4 lb., 12c; 3 to 3½ lb., 10c; old roosters, 10c; broilers, 1½ to 2½ lb., 16c; 2½ to 3½ lb., 18c.

FRUIT AND VEGETABLES

TORONTO, July 21 — (C.P.), — Wholesale prices on fruit and vegetables supplied by White and Co. were unchanged to-day.

TORONTO PRODUCE

TORONTO, July 21 — (C.P.), — Wholesale prices (United Farmers Co-operative Co.) for Toronto delivery today were:

Eggs, doz., grade A-large, 23c; grade A-medium, 22c; grade B, 19c; grade C, 17c.

Butter.—No. 1 solids, lb. 26c; No. 2 solids, 25c.

Potatoes, bag, f.o.b at shipping point: Ontario new, $1.25; P.E.I., $1.35.

Mill feed: Bran, 31; shorts, 36; middlings, 44.

MONTREAL LIVESTOCK

Steady prices and light trading prevailed on all sections of Montreal livestock markets yesterday.

Receipts.—Cattle, 87; calves, 518; hogs, 922; sheep and lambs, 254.

Good butcher cows brought up to $5.25; mediums, $3.50 to $4.25, and commons $2.75 to $3.25. Canners and cutters made $1.50 to $2.50, with bulls bringing from $2.50 to $3.75 for commons and $4 to $4.75 for good butchers.

Good vealers went from $7.25 to $8; medium goods up to $7, plains to mediums, $6.50 and commons, $5. Drinkers ranged from $4.25 to $4.75, and grassers from $3.25 to $3.75.

Good lambs went to $9.50, with culls going at $7.50 and mixed lots at $9 to $9.25. Sheep traded from $2.50 to $3.50.

Bacon hogs, fed and watered, brought $10.25 and off trucks, $10.35. Selects drew $1 per hog premium, with the usual cuts on off-grades. Sows made $6.50 to $7.50.

TORONTO LIVESTOCK

TORONTO, July 21 — (C.P.), — Trade was dull on the plain quality supply on the Toronto Livestock Market to-day. Prices were steady to a shade easier. Calves, sheep and lambs held to previous levels where indications were the hog division would close about steady. Cattle holdover from Tuesday was 1,200 head.

Receipts reported by the Dominion Livestock Branch were: Cattle, 480; calves, 560; hogs, 920; sheep and lambs, 430.

Common to medium butcher cattle sold at $3.75 to $7, with boners from $2.65 to $3.50; Butcher cows were priced at $3.25 to $5, while a few bulls brought $3.50 to $4.60. Common to medium store cattle traded at $3.25 to $4.50.

Choice veal calves were $7.50 to $8, common ranging down to $4.75. Some grass calves moved at $3.25 to $4.

Previous close on off-truck bacon hogs was $10 to $10.15.

Good ewe and wether lambs went at $10.50; other grades from $7.50 to $9.50. Sheep ranged from $1.50 to $4.

Representative Sales Yesterday

Heavy Steers.—21, 1250 lbs., $8; 8, 1260, $8; 15, 1100, $7.75; 2, 1065, $7.25; 2, 1200, $7.

Light Steers.—8, 960 lbs., $8.15; 6, 980, $7.50; 18, 1005, $6.75; 19, 900, $6.60; 23, 950, $6.50; 1, 980, $6; 14, 760, $4.25.

Heifers.—9, 840 lbs., $7; 3, 860, $6.75; 7, 890, $6.50; 2, 925, $6; 2, 815, $5.75; 7, 720, $5.65; 2, 745, $5.60; 2, 750, $5.50; 2, 705, $5.25.

Cows.—3, 1140 lbs., $5; 6, 1170, $4.75; 5, 1190, $4.50; 4, 1109, $4.25; 4, 1120, $4; 3, 1110, $3.75; 3, 1020, $3.50; 1, 1020, $3; 3, 760, 2.50; 6, 900, $2.25; 2, 850, $2.

Bulls.—3, 1450 lbs., $4.75; 1, 1690, $4.50; 3, 1560, $4.25; 1, 1480, $4.15; 3, 1720, $4; 9, 1100, $3.75; 1, 1730, $3.50.

Fed Calves.—5, 740 lbs., $10.50; 11, 660, $10; 3, 560, $9.50; 1, 690, $9.25; 3, 550, $9; 2, 595, $8.25; 3, 650, $6.

Store Cattle.—17, 710 lbs., $5; 33, 800, $4.75; 20, 700, $4.50; 10, 502, $4.40; 52, 680, $4.25; 27, 770, $4.10; 35, 620, $4.00; 34, 530, $4; 197, 590, $3.75; 78, 560, $3.50; 11, 570, $3.

Veal Calves.—37, 182 lbs., $8; 23, 194, $7.50; 11, 176, $7.25; 32, 198, $7; 6, 150, $6.50; 34, 170, $6; 4, 332, $5; 3, 447, $4.75; 4, 465, 4.

Sheep.—2, 135 lbs., $4; 2, 155, $3.50; 3, 150, $3; 5, 114, $2; 3, 117, $1.50.

Lambs.—315, 77 lbs., $10.50; 4, 70, $10; 25, 81, $9.50; 2, 65, $9; 7, 62, $8; 13, 78, $8.50; 2, 65, $7.50.

EAST BUFFALO LIVESTOCK

Hogs, 500; good and choice, 160-240 lbs. averaging, 180-220 lbs, $13 to largely $13.10; possible trucked ins, $12.65 to $12.90; few at $13; 275-lb. butchers unsold; most weighty sows around $10.

Cattle, 250; grass steer trade slow; plain and medium grass steers and heifers sold $8 to $9; cutlery cows downward to $6.25; cows and bulls scarce; active, strong to 25 and more higher; low cutter and cutter cows mostly $4.35 to $5.60; medium bulls, $6.40 to $6.75.

Calves, 250; vealers firm, good and choice, $10.50; plain and medium, $7.50 to $9.50.

Sheep, 300; good and choice, bad bucks included, $10.75; ewe and wether selections quoted $1; common and medium, $8.75 to $10; bad ewes to $5; most offerings, $2.75 to $4.50.

MONTREAL POULTRY

Poultry prices per pound to-day: Grade A milkfed chickens, 5½ lbs. up, 26 to 27c; B, 24 to 25½c; selects, 22 to 25½c; 22 to 23½c. Fowls, 5 lbs. up, A, 18c; B, 16c; C, 14 to 15c. light weights, under 5 lbs., 12½ to 14½c. Ducks, 17c; Grade A turkeys, heavy weights, 22 to 24c; lights, 21 to 22c. Prices nominal.

TORONTO HOG PRICES

TORONTO, July 21 — (C.P.), — Dressed-weight bacon hogs gained 15 cents at Barrie to-day, while other markets held to previous levels.

Liveweights: Brantford, $9.75; London, $9.50; Hull, $9.75; Peterborough, $9.90; Chatham, $9.60; Stratford, $9.50.

Dressed-weights.—Barrie, $13.30; Kitchener, $12.65; Hulls, $13.35; Peterborough, $13.10; Chatham, $13.50; Stratford, $12.70.

WINNIPEG GRAIN

WINNIPEG, July 21.—(CP)—Irregular wheat futures continued on the Winnipeg Grain Exchange today, despite moderate export buying. Values finished ¼ lower to 1⅜ cents higher, July at $1.45¾, October $1.38⅞ to $1.39, and December $1.35¼.

At the day's low points wheat was down more than two cents, but various series of buying found offerings light and prices moved above yesterday's close. When support fell off, minor selling depressed values. The see-saw affair lasted throughout the session.

Canadian wheat export sales were estimated at 200,000 bushels and export interests offered scattered support in October wheat. Other commission house operations were mixed.

Yesterday's Quotations.

Futures:

Wheat—	Open	High	Low	Close	Prev. Close
July	153	153	146	146	151
Oct.	144	144½	137¾	137¾	142¾
Dec.	140½	140½	133¾	133¾	138¾

ONTARIO GRAIN.

Approximate prices track shipping point:

Wheat $1.25 to $1.28, oats 57c to 59c, barley 75c to 77c, corn 95c to 97c, malting barley 75c to 77c, milling oats 58c to 60c.

Polish Jews On Way To Promised Land

A scene on board the Warazawa at London, just before that steamer left for South America with a large group of Polish Jews who will begin life anew in the new world. The oldest member of the party is telling some of the youngsters his life story. The ship sailed from Gdynia, newest seaport of Poland.

Beer Before Death Of Kitchener Girl

KITCHENER, Ont., July 21 (C. P)—Oscar Koebel, owner of an Eerbsville cottage, pleaded guilty in police court here today to supplying liquor to minors. The case arose out of the inquiry into the death of Mary Richter, 18, of Kitchener, catapulted from the pillion seat of a motorcycle driven by George Schnurr, of Kitchener, near Waterloo July 11. Evidence showed a number of young folk were at the cottage Saturday night July 10 and were served beer.

OPPOSES MASONS USING LOTTERIES

Grand Master States They Are Contrary To Law Which Must Be Respected

OTTAWA, July 21 (CP)—Opposition to Masons participating in lotteries, particularly those operated allegedly for Masonic purposes, was voiced today by Grand Master Alexander J. Anderson, Toronto, of the Grand Lodge A.F. and A.M. of Canada in the province of Ontario at the opening of the 62nd annual communication.

Requests had reached him for permission to operate lotteries for Masonic purposes, he said, but he had always refused.

"Gambling and lotteries are contrary to our law," he said. "As Masons we are charged with the duty of respecting and upholding the law of our own country and that of the country which affords us protection whatever we may be.

"All Masons, whether only craft Masons or members of orders affiliated with our grand lodge are subject to our constitution and laws.

"I trust that this reference in my address to you may be heeded by those who have participated or are engaged in lotteries, gambling and games of chance, and especially those operating allegedly for Masonic purposes, and that they will in future refrain from such participation for the good name of Freemasonry.

"If however, it is found that such practices continue," Mr. Anderson added, "I feel that grand lodge in its own interests, in the upholding of its principles, should legislate by making the participation in these practices Masonic offences and prescribing the penalties for the infraction thereof."

189 More Traffic Cases This Year

BRANTFORD, Ont., July 21 (CP) —Traffic cases in Brantford up to July 15, 1937, total 189 more than during the same period for 1936, Deputy Police Chief R. J. Gillen said today. He said police campaign against over parkers no doubt caused the increase.

May Get Post Chief Roosevelt Aide

SENATOR HARRISON SENATOR BARKELEY

Two prominent senators mentioned as possible successors to the late Joseph Robinson as majority leader in the United States senate are Sen. Pat Harrison of Mississippi and Sen. Alden Barkeley of Kentucky. A stiff contest is expected between aspirants for the post whose occupant will be President Roosevelt's chief legislative aide and who will have the task of piloting the contentious judiciary bill through the senate.

JAPS TO USE ARMS ENFORCING TRUCE

Tokyo Cabinet Insists North China Officials' Surrender Be Kept

TOKYO, July 21 (AP)—The cabinet determined today to enforce by arms the alleged surrender of North China officials to demands for extended Japanese influence in that area.

At the same time the privy council in plenary session approved the attack launched yesterday by the Japanese army against the city of Wanuinghsien, a western town of Peiping, and commended the troops for their gallantry in action.

The cabinet decided the agreement it insists the commander of the 29th army, General Sung Cheh-yuan made with local Japanese authorities must be carried out despite its rejection by the Chinese government. China repeatedly has declared Japan must deal with her central government at Nanking and no local truce would be recognized.

The last of the series of agreements which Japan says Sung made orally is the one the cabinet is determined to enforce. Known as the "secret spot agreement" it was concluded between Sun and the Japanese North China commander, Lieut.-General Kiyoshi Katsuki, July 19.

Mother, Daughter Victims Of River

CHICOUTIMI, Que., July 21 (C. P)—Effort of a mother to save her drowning daughter yesterday at nearby St. Felix Otis proved futile. Both drowned in Lake of the Cross.

Mrs. Edmond Durand attempted to rescue her daughter Florianne, floundering about in the water, but was grasped in an unbreakable clutch by the girl.

Death of the mother and her daughter brought to three the toll by drowning in a year in the Durand family. Mrs. Durand's husband lost his life last year in the Saguenay River. Only member of the family surviving is a four-year-old daughter.

PANGBORN JAILED

U.S. Aviator Nabbed When He Enters Russia Minus Visa.

MOSCOW, July 21 (AP)—Clyde Pangborn, American aviator, planned to fly here today from Velikieluki airport, where he had been held by Soviet authorities for two days. Pangborn entered Russia without a visa and was placed in detention at the airport near the Latvian frontier. His companion, Congressman William Sirovitch of New York, went on to Moscow and obtained the necessary visa from the Foreign Office.

UNAWARE OF LIGHTS.

Eighteen hours after the new traffic lights at Charlotte and Park streets went into operation, an accident was reported at the intersection today noon. A car driven by C. E. Gladman, 13 Benson avenue and a motor truck driven by Ernest Hamblin, 466 Edison avenue were the two vehicles involved. In making a report of the accident to police Gladman said he was driving west on Charlotte street and drove through the red light, as he was unaware that the lights had been installed at that point.

The accident was discussed at a meeting of Peterborough Utilities Commission this afternoon, when it was suggested that temporary signs should be erected at approaches to the crossing warning motorists of lights ahead. It was the opinion that the city council would be responsible for putting the suggestion into effect.

BANDITS KILL 2 TROOPERS.

HARBIN, Manchoukuo, July 21.—(AP)—Two Japanese soldiers were reported today to have been killed in a clash with bandits at Nantienmen, 185 miles east of here.

Don't let it torment you this summer. Try Templeton's RAZ-MAH Capsules. Strange misery of sore, inflamed, itchy eyes and running nose. Breathe easily. Enjoy summer. No smoke, smells, sprays. No harmful drugs. No bad re-actions. Relief guaranteed from one $1 box—or your money back. Ask your druggist now for a 25c or $1 box of Templeton's RAZ-MAH Capsules

HAY FEVER

Would Let Nurses Practice In Training

LONDON, July 21—(CP-Cable).—A plea that undergraduate nurses be given opportunities to practise while training was urged yesterday by Miss Mary S. Mathewson of McGill University at the International Nurses' Congress.

A nurse had a right to expect an opportunity to practise under sympathetic supervision during her undergraduate period, Miss Mathewson said, rather than as a frightened and inefficient private nurse after graduating.

"If a hospital does not afford such opportunities, some other way must be found or nursing will be unable to meet its obligations," she said.

DEPUTY-MINISTER REPLIES TO WIRE PROMISES ACTION

(Continued from Page 1)

the rounds of the city with copies of the petition.

Ottawa Meeting.

The strike committee announced today two or three delegates will be chosen to represent the Peterborough local at a general conference of textile workers' unions in Ottawa this Saturday and Sunday. The conference was organized by Alex Welch, organizer in charge of the strike here, and Arthur Laverty, union organizer who is in leadership of the strike which broke out at Cornwall last night. Textile representatives from many points in Eastern Canada are expected to attend and plans and policies for Eastern Canada will be discussed.

The strike committee denied rumours that strikers have considered sending a small group of six strikers to Toronto to further interview Dominion Woollens Managing Director Henry Barrett. No such idea has been considered, Alex Welch said today.

Plans for the tag day Saturday were furthered by the committee. The objective of the tag day has been set at $1,000. Large numbers of girls of the Bonner-Worth will be called upon to serve as taggers and plans call for full coverage of the downtown area of the city during the day.

One hundred families a day are being supplied with groceries at the strike relief depot on the corner of Charlotte and Bethune streets, strikers and volunteer women in attendance this morning reported.

"We have received a generous flow of contributions daily from private citizens throughout the city, from scores of merchants and from manufacturers," Strike Chairman Mike English commented. "We have been able to supply more than 100 families a day with food but we can use more."

An important portion of the contributions are coming in the form of cash which is immediately converted into groceries for distribution. Bread, butter, canned goods, meats and a wide variety of other staples are being supplied. Some strikers have been able to call at the depot for the groceries. In other cases deliveries are being made in cars loaned by strikers.

U-BOAT BOMBING STORY IS REVISED

(Continued from Page 1)

past Portland. She continued without incident or in any way becoming involved with the British manoeuvres.

The Press Association withdrew its version of the admiralty announcement.

Alfred Duff Cooper, First Lord of the Admiralty, discussed the incident in the House of Commons this afternoon:

"The German submarine was on the surface, outside territorial waters, in the vicinity of Portland where she had a perfect right to be. The depth charge which was fired in connection with the British submarine had no connection whatever with the German submarine."

Canterbury To Set Church Precedent

OXFORD, July 21—(AP)—The Archbishop of Canterbury, it was learned Tuesday will shatter precedent of the Church of England when for the first time in history the primate of the church will celebrate communion for members of other Christian churches.

The communion service will be at St. Mary's Church as part of the world conference on church, community and state.

Baptists, Methodists and others represented at the conference may receive the sacrament. Church spokesmen said the archbishop wished to demonstrate the co-operative inter-denominational and international nature of the conference.

AUSTRIANS IN SOUTH AFRICA

JOHANNESBURG—(CP). — Ice hockey is popular on the Rand. Introduced by English university players a year ago, a tour by an Austrian hockey team is attracting big crowds.

BRITAIN FIRM SPANISH PLAN BE UNCHANGED

(Continued from Page 1)

Times said: "This dispute on a point of procedure was clearly suggestive of deeper diffrences."

"The representatives tended to adopt extreme attitudes which prejudiced the chances of a compromise," the Conservative Morning Post said.

"Thus Maisky (Soviet Ambassador Ivan Maisky) at one moment declared Russia would only consider the question of belligerent rights when the last foreign combatant had been withdrawn from Spain.

"Italy and Germany, on the other hand, made it clear that the withdrawal of volunteers was a matter to which they attached much less importance than resumption of control along the Pyrenees frontier and recognition of a state of belligerency."

"Germany and Italy are deaf to appeal for cooperation," said the Liberal New Chronicle's headline over an article by its expert on foreign affairs, Vernon Bartlett.

"Grandi's real object, apart from time wasting, is pretty clear," said the Daily Herald, Labor organ. "He wants to discuss recognition before withdrawal."

HOUSE BURNED IN $5,000 BLAZE

(Continued from Page 1)

checked, Pete Williams, Russell Graham, Edgerton Yurgensen and members of both families together with many other willing helpers went into the smoke-filled house and salvaged most of the household effects which were piled up on the lawn.

Mr. Yurgensen, who is staying temporarily at a neighboring farmhouse, and who described himself as a Salvation Army missionary on furlough from Africa, offered criticism of the City Fire Department. He claimed they had responded to an alarm only after considerable delay and said when they arrived firefighters were ineffective because they did not have a sufficient length of hose and were obliged to retire from the scene.

Had to Get Permission.

Fire Chief George Gimblett told The Examiner the facts were that his Department received the first call at 11.11 a.m. Within a brief interval there were five subsequent calls from the same fire. He pointed out that any delay there might have been was caused by the fact that permission must be obtained from the Mayor before any of the equipment can go out of the city.

The fire truck reached the scene, the Chief said, within a matter of a few minutes after the alarms were received, and 1,600 feet of line was laid from the hydrant at the corner of Victoria Avenue and Reid Street. The line was found to be 1,000 feet short.

He added that the fire was practically beyond control when the Brigade arrived, and he withdrew his men because there was no hope of saving the property.

The Chief said he was greeted with a lot of sarcasm from bystanders when the apparatus reached the scene, but he stressed that on calls of such a nature the Fire Department is handicapped from the start.

The house, now reduced to a pile of ashes, had stood as a landmark on Chemong road for many years. It was originally built over seventy years ago, it was stated, on good authority.

WARKWORTH

Mr. and Mrs. Orton of Chicago are visiting at the home of her mother, Mrs. Tom Smith.

Miss Bernice Murphy and Mrs. Leask of Fenella are visiting at the home of Mrs. Harry Beswetherick.

Mr. and Mrs. C. L. Cryderman and Mrs. Cecil Kincead of Toronto spent the week-end with Mr. and Mrs. Harper and other friends.

Miss Violet Skinkle of Toronto is spending a week with her grandparents, Mr. and Mrs. Peter Jones.

Dr. Henry and Mrs. Henry of Niagara Falls, N.Y., are visiting at the home of her parents, Mr. and Mrs. Andrew Thompson.

Mr. and Mrs. Fred White and family of Jordon are visiting her mother, Mrs. John Dick.

Mr. and Mrs. George Barker of Niagara Falls, Mrs. Blake Valleau and Master Jimmy Shaw of Rochester are visiting her mother, Mrs. W. J. Baker.

Mrs. Burnham and daughter, Dorothy, of Peterborough, but now camping at Rice Lake, spent a day with Mr. and Mrs. Wm. Harper.

Mrs. W. J. Baker and daughter, Blanche, visited at the home of Mr. Malcolm Baker and Mrs. H. B. Wilson on Sunday.

Miss Lillian Nelson visited her parents, Mr. and Mrs. Herb. Nelson, over the week-end.

LAKEFIELD & STONEY LAKE SERVICE

STEAMER will leave for the Lake at 9.00 a.m. and 5.00 p.m.

Drive to Lakefield and catch the 9.00 a.m. Boat and have a Sail Through the Lake.

For Excursion

RAINS TOO LATE TO SAVE WHEAT IN SASKATCHEWAN

Early Sown Crops In Other Sections Ripening Fast And May Escape Rust

'HOPPERS NUMEROUS

OTTAWA, July 21.—(CP)—Rainfall over the Prairies during the past week was fairly general and varied from light showers to torrential downpours of more than five inches, said a crop report yesterday by the Dominion Bureau of Statistics.

Alberta was covered fairly well and the crop situation in the Eastern districts was materially improved. Many Saskatchewan points received good rains which should relieve the feed situation in the Southern, Central and Western areas but the rain came too late to help the wheat crop which is already beyond aid, the report said.

In the Northeastern area where practically all the remaining commercial crop is to be found, precipitation was light or lacking and some further declines have been noted.

Western Part Missed.

Manitoba shared in the rains but the dry areas in the Western part were missed and crops are suffering. In other parts of the Province crops are fair to good but rust remains as a serious threat. Early sown crops are maturing rapidly and with a continuance of good weather conditions may ripen before rust damage can affect the yield and quality.

Grasshoppers are numerous and active in different parts of the three provinces.

Detailed conditions were given in the report as follows:

Manitoba—Parts of the Province received good rains during the past week, but the northwestern section remained dry and crop prospects have declined in the face of the persistent drought. Rain is badly needed there to revive crops and pastures.

Elsewhere in the Province crops have continued to make good progress, and fair to good yields are expected, except in the dry areas.

Saskatchewan — Timely rains which soaked the soil at widely scattred points throughout the Province during the past week, did much to allegiate the critical feed situation but effected no change in the commercial wheat crop prospect.

While marked improvement is now apparent in the feed outlook much will depend on future weather conditions. Toward the eastern part of the central area, the rains were too light to be of much help, and here the situation is becoming more serious.

In northeastern and east-central districts where practically all of the remaining commercial crop is to be found, rainfall was insufficient to offset further declines which have been registered during the week. Yields are expected to be low and of poor grade because of shrunken kernels.

General in Alberta.

Alberta—Rainfall was general over practically the whole Province during the past week and varied in intensity from around six inches at Edmonton and Red Deer to very light showers at odd points. This generous precipitation has brightened the prospects materially and staved off the possibility of serious crop failure over a wide area in the eastern part of the Province.

With the improved moisture situation, grains are expected to fill out better than was thought possible a week ago, and fair crops are now looked for in fields which promised very little before the rain came.

COTTESLOE

The W.M.S. held their July meeting at the home of Mrs. George Barr on Wednesday afternoon. Bible readings were given by Mesdames Blakely, Joe Gallagher, M. Clysdale, and John Gallagher. Minutes and business were disposed of and the roll-call was answered by seventeen ladies. Readings were given by Mesdames Harry Patterson, William Forsyth, J. Kidd. The August meeting is to be held at the home of Mrs. J. Miles, in charge of the temperance convenor, Mrs. Harry Patterson. The meeting closed with a hymn, and prayer, after which Mrs. Barr served a dainty lunch.

Elroyd Barr, Warkworth, visited at his home here one evening last week.

C. A. Calder and Miss Lila Brooklyn, are visiting at the home of the former's son, Horace Calder, Welland.

Mr. and Mrs. Gordon Stinson and son spent the week-end with friends near Ottawa.

Mr. and Mrs. W. Preston and family, Elgin, were Sunday visitors at the home of Mr. and Mrs. Richard Patterson.

Mr. and Mrs. R. Ferguson and Miss Rita, Norwood, were Sunday guests at the home of Mr. and Mrs. Harry Patterson.

Alfred Gallagher and daughter Ruth, Sudbury, spent a few days with friends here.

Construction of a railway on Hainan Island of China, will start shortly.

WHEN HOT WEATHER gets you down

Let KKOVAH pick you up

A glass of bubbling Kkovah c-o-o-l-s and refreshes you all the way down. Poisonous wastes are removed. You feel better in every way.

Save the coupon in every tin for valuable premiums.

4 oz. Tin 20c
Family Tin 50c

Langley Harris & Co. Ltd. Distributors - - Toronto

KKOVAH SALTS

American Nazis Open 21st U.S. Camp

With American flags and Nazi swastikas fluttering side by side, 6,000 Nazis attended the opening of Camp Nordland, 21st camp established in the United States by the German-American Volksbund at Andover, N.J. Fritz Kuhn, president of the German-American organization, is shown, (above), as he addressed the crowd during the opening ceremonies. Kuhn is regarded in many quarters as the Nazi "Fuehrer" of America. Hitler and Il Duce were lauded to the skies in the speech-making, while John Lewis of the C.I.O. was called a communist organizer.

CAMPBELLFORD

FAIR ATTENDANCE SEYMOUR MEETING

New Membership Contest Inaugurated By Women's Institute

(Examiner Correspondence.)

CAMPBELLFORD, July 21—Fifty-seven members attended the monthly meeting of the Seymour West Women's Institute held at the home of Mrs. Neil Hooper on Thursday last. The president, Mrs. James Waters occupied the chair while Mrs. Cecil McCulloch led in the singing of the Institute Ode, after which the Lord's Prayer was repeated in unison.

The new membership contest was inaugurated with points being given for attendance, answering the roll call, exhibits, and obtaining new members. Several subjects came under discussion including the officers' rally, schools, cemeteries, and the anniversary of which further announcement is to be made later, and the Girls' Club. The girls were asked to decide whether or not they desired a Club and to leave their names with the secretary or president.

Miss Margaret McCulloch then took the chair and announced the following program: Recitation, 'Don't be in a Hurry" by Fay Kelly; an interesting salad demonstration by Mrs. Gordon McCulloch; the Topic "He Who Loves Not His Country Can Love Nothing" by Miss Jessie Anderson. The first part of the Guelph Girl's conference report was given by Miss Vera Clark and a violin solo by Earl Nelson was followed by the remainder of the report given by Miss Grace Lewis. The members then indulged in a contest naming the pictures of famous people, after which lunch was served by the hostess and the singing of the National Anthem brought to a close a very interesting meeting.

FRASERVILLE

The Ladies' Aid held their monthly meeting at the home of Mrs. Ray Finlayson, Wednesday.

Rev. E. M. Cook returned home from Auburn, New York, on Thursday, where he spent the past couple of weeks.

Mr. and Mrs. Ormie Stewart of Stewart's Hall attended Fraserville Sabbath School on Sunday morning and were dinner guests of Mr. and Mrs. Richard Moncrief.

Miss Ethel Waterman, Reg. N., of Peterborough is visiting with her sister, Mrs. Ray Finlay.

Dorothy McElroy is holidaying with her cousin, Elsie McElroy.

Mr. and Mrs. Percy Moncrief were guests of Mr. and Mrs. Albert Bowles of Springville on Sunday.

Miss Aleta Moore returned home on Thursday after spending a few days with Mr. and Mrs. Ernest Moore of Bailleboro.

Mr. and Mrs. Victor Colon and Mr. and Mrs. Walter Moncrief and Olive and Orville Moncrief were guests on Sunday of the former's parents, Mr. and Mrs. John Colon of Newtonville.

Margaret Waterman is spending a few days with her uncle and aunt, Mr. and Mrs. Ray Finlay.

Miss Mary Lawrence of Springville spent Sunday at her home here.

Yesterday's Deaths

(By the Canadian Press.)

Rome—Marquis Guglielmo Marconi, 63, father of wireless.

Seattle, Wash. — Joseph Malcom Clapp, 71, builder of bridges, railroads, canals and other projects in the West and Alaska.

Meach Lake, Que.—W. Ellsworth Bagnall, 75, widely-known in railway and brokerage circles.

St. John, N.B.—John C. Oland, 87, prominent for many years in Eastern Canada's brewery business.

Halifax. — Rev. William Matheson Fraser, 81, prominent Presbyterian clergyman.

Winnipeg. — Fred G. Gow, 79, Manitoba pioneer.

Grand Forks, N.D.—Dr. Thomas Milligan, 60, former president of North Dakota State Medical Association.

Hull, Que. — Dr. J. Narcisse Boivin, 61, prominent physician.

MAN'S BODY FOUND FLOATING IN LAKE

In Water For Ten Days And Identity Is Mystery

SUDBURY, Ont., July 21 (CP)—Unidentified body of a man about 24 years old was found in nearby Lake Ramsay by G. Johnston and B. Hanson, both of Sudbury, yesterday. The face and body badly bruised, authorities said. The body had apparently been in the water about 10 days.

Chief Coroner Dr. F. E. Laflamme ordered an autopsy performed, and Provincial police started an investigation to try to identify the man. The body was clothed in a pair of blue trousers, grey pullover sweater with black dots and a pair of heavy work boots.

Headcorn Mill in England, famous to travelers, will be auctioned.

Famed Atlantic Flier In Alimony Jail

Bert Acosta, once one of the front rank aviators of the United States and who recently fought for the Loyalists in Spain, is shown with his two daughters, Consuelo Gloria (Left) and Bertina Dolores, at Mineola, L.I., where the girls are trying to raise $500 bail to get their father out of alimony jail. He's supposed to pay his ex-wife $10 a week alimony.

Why Suffer From

Corns or Callouses

The New Scientific LLOYD'S THYMOLATED CORN SALVE is positively guaranteed to remove your corns or callouses, or your money back. This wonderful Salve has helped thousands. Buy a jar to-day, and get quick relief. For sale at Elliott's, 'Phone 15, McDermid & Jury 102, Payne's 146.

DAIRY COW SETS YEAR'S NEW HIGH

British Columbia Holstein Leads Whole Country According To Figures

BRANTFORD, Ont., July 21.—Canada's first dairy cow to complete a 365-day production record in 1937, above 30,000 lbs. milk and 1,000 lbs. butter fat is reported in the monthly R.O.P. List for June, recently released by the Dominion Dept. of Agriculture. She is the 5-year-old Holstein cow Colony Pieta Helio owned in the herd of Colony Farm, Essondale, B.C. Her recent 365-day production record of 1,043 lbs. fat from 31,708 lbs. milk makes her the 32nd Canadian cow of the Holstein breed to exceed 1,000 lbs. butter fat, since the establishment of the Record of Performance Test.

In all there were 283 Holstein cows qualifying for production honors in the 16 various classifications for the June list, with the 8 leaders in the 365-day section averaging 19,970.5 lbs. milk, 740 lbs. fat, and the 8 in the 305-day classification averaging 31,175 lbs. milk, 547.4 lbs. fat, heifer records included. A further summary of the 283 records shows 62 cows in 305 and 365-day single lactations exceeding 15,000 lbs. milk; 167 with year butterfat tests above 3.5% and 17 with year tests above 4%.

By provinces, Ontario herds have the largest number of class leaders for the month with nine; British Columbia was next with three; two to Quebec and one each to Saskatchewan and Alberta. Colony Farm, with two class leaders, was the only herd to score with more than one first.

Second high over all for milk was the mature 365-day leader (twice-a-day milking) Prilly Wayne Sarcastic, 23,634 lbs. milk, 780 lbs. fat, owned in the herd of Nagel Bros., Fisherville, Ont.; while second high in the list for fat was Hays & Co., Calgary, on the 4-year-old 365-day leader, Hays DeKol Queen Sylvia (milked three times daily) 893 lbs. fat from 19,646 lbs. milk.

Eastern Ontario Well Up

Eastern Ontario furnished three leaders to this Dominion-wide list, all of which were in the 305-day classification for animals milked twice daily. J. W. Stewart & Sons of Lyn, had the high production, 18,179 lbs. milk, 591 lbs. fat, made in the mature section. W. C. Ashenhurst of Uxbridge had the high 4-year-old and W. J. Craigie of Osgood Station had the top production in a class of 32 2-year-olds.

Other Eastern Ontario herds featuring the list with lesser scores included those of Edward Oyler, Port Perry; Allan H. Francis, Renfrew; Herbert Miller, Perth; Fred H. Hubbs, Bloomfield; G. Erskine Robertson, Osgoode Stn.; J. E. Manley, Peterborough; A. D. Fleming Reaboro; F. C. Eligh, Finch; Archie Muir, Curtice; P. Stewart Snider, Bainsville; A. H. Fair, Kingston; W. J. Hall, Lindsay; Harold Baker, Kingston; H. and E. Miller, Perth; G. F. Miller, Portsmouth; M. J. McKay, Cornwall; Est. Henry Rennie, Kemptville; Chas. R. Baker, Northfield Stn.; W. J. Seymour, Cavan; A. E. James & Son, Uxbridge; Geo. D. Wright, Frankford; W. J. Hawkshaw, Osgoode Stn.; S. W. Croxall, Uxbridge; Jas. Brown, Cardinal; Edgewater Farm, Belleville and Earl Burnside, Madoc.

Identify Woman Found In River

BROCKVILLE, Ont., July 21 (C.P.)—Body of a woman found Sunday floating in the St. Lawrence River was identified last night as that of Mrs. Joseph Forget of Ottawa.

Peter Latour, a brother-in-law, made the identification through part of the first finger of the left hand being missing. The woman, a deaf mute, had been missing since July 10.

Mrs. Forget intimated some time ago she was coming to Brockville presumably to see her husband, a patient in a hospital here since November, 1936.

BIRDS CHASE DOGS

HAVERFORDWEST, Wales—(CP)—While talking on the roadside, two men saw a dog being chased by a squawking partridge. When the dog was joined by another, two partridges were in hot pursuit.

The Examiner BULLETIN BOARD

Chief Coroner Dr. Laflamme, investigating the death of a workman killed by an explosion in the Frood Mine, suggests that a load of dynamite may have been intentionally placed in a pipe, possibly for sabotage.

Near Niverille, Man., Mrs. P. H. Hiebert, mother of eleven children, was killed by lightning during a brief thunderstorm.

The British Columbia unemployments relief department announces the number on relief as the lowest since 1931. The total at the end of June was 58,030, as against 79,923 a year ago.

David Arthur Aldritch was convicted at Guelph of 37 breaking and entering charges and two of false pretences. He will do five years in all.

Special Session

A special session of the Alberta Legislature to deal with Social Credit legislation will open on August 3, Premier Aberhart has announced.

Ten persons were injured when police at Cumberland Md., used tear gas to disperse 200 pickets outside a plant owned by a subsidiary of Republic Steel Corporation.

Orangeville people have arranged a dance to raise funds to pay the fines levied on the eleven men who participated in the recent tarring episode.

Hon. Douglas Campbell, Manitoba Minister of Agriculture, announced yesterday that there are sufficient stocks of rust-resistant wheat to supply the seed requirements of all Manitoba farmers.

Injured By Blast

Twelve-year-old Norval Pitblado is in hospital at Gederich with his eyesight threatened and his face marked for life, as the result of a gunpowder blast caused by boys playing.

"Jerry" Goodman, former National Hockey League star, was remanded for two weeks when he appeared in St. Thomas Police Court charged with fraud.

Robert Gibbons of Southampton has been sentenced to jail for three months for sending a letter to John Ulrich, demanding $1,500 and threatening violence if the demand were not met.

At Hamilton, Moses Goff, broke his back when he fell 15 feet from a roof while he was engaged in painting.

Held for Trial

Eight individuals and the Ford Motor Company as a corporation have been ordered held for trial in the Wayne County Circuit Court on an assault charge arising out of the recent riot.

Twelve Orillia youths ranging in age from 12 to 16 years were given suspended sentence of a year in the Orillia Juvenile Court for a series of thefts.

Hon. Norman Rogers, Minister of Labor, will leave with Hon. James G. Gardner for the drought areas of Saskatchewan and Alberta next week.

The London Naval Treaty Bill, providing for a limitation in the size of ships, received its second reading in the British House of Commons.

Bank Clerks Shot

Two bank cashiers were shot in a fight with two bandits who tried to rob the Payette, Wis., State Bank.

A Toronto report says that Miles Laboratories Limited of Toronto are contemplating the establishment of a manufacturing plant in Canada.

The success of Colorado law enforcement agencies in curbing automobile thefts, has resulted in an 18 per cent. reduction in auto theft insurance throughout the state.

A coroner's jury at Chicago has returned a verdict of justifiable homicide, in reporting on the deaths of 10 persons in the Memorial Day Steel strike riot in South Chicago.

Will Increase Grant

Premier John Bracken announced Tuesday that the Manitoba government will increase its direct relief grant to Winnipeg as a temporary expedient.

P. A. Silcox, chief of the United States Forest Service, in an appeal for more care in the forests, says that 90 per cent. of all forest fires are man-caused.

Sale of power by the Ontario Hydro-Electric Commission at less than half cost to the Lake Sulphite Co. at Nipigon, drew a protest from a large Port Arthur and Fort William deputation yesterday.

Herbert Thompson, 19, of Newmarket was remanded until Friday, when he appeared in York County Police Court on a charge of manslaughter arising out of the death of a bicyclist.

CAMPBELLFORD

Miss Madeline Connelly is leaving on Saturday for vacation trip to Georgian Bay.

Mrs. William O'Keefe and Misses Hilda and Mildred O'Keefe were recent visitors of Mr. and Mrs. D. N. O'Keefe, Front street.

Miss Dorothy Callaghan has returned from Tweed where she has been visiting Miss Colleen LaFontaine during the past week.

Mrs. James Heffernan is visiting Mrs. Whitehead at Oak Lake.

Mr. Harry Clark, M.P. and Mrs. Clark and Mr. W. B. Horkins, K.C. and Mrs. Horkins were week-end visitors of Mr. T. J. Horkins.

Miss Peggy Roe who has been visiting at the home of Mr. and Mrs. George Bailey, Centre street has returned to her home in Napanee accompanied by Miss Dorothy Bailey who will be her guest for a week.

Mr. and Mrs. T. B. Horkins of Toronto and Dr. and Mrs. Vincent Kelly and two sons are camping at Mr. Horkins' cottage at Crow River.

Mrs. T. J. Horkins is holidaying on the St. Lawrence River and in the provinces of Quebec in company with her son, Dr. Harold Horkins of Detroit.

Mr. Frank Roe, Centre street, is holidaying in Napanee with his father Mr. Harry Roe formerly of Campbellford.

Mr. and Mrs. William Morrison, Toronto spent the week-end with Mrs. Morrison's mother, Mrs. Geo. Bell, Canrobert street.

Mrs. George Bailey and his niece, Miss Ruth Thaber were Sunday visitors of Mr. and Mrs. Harry Roe, Napanee.

Mr. Floyd Carnrite of Ransomhill, N.Y. spent a few days of the past week with relatives, Mr. Alex Nevin and Miss Saraha Nevin, George street.

Miss Merle Black, who has been visiting friends in Syracuse, N.Y., has returned.

FREE for RHEUMATISM

TEMPLETON'S RHEUMATIC CAPSULES (T-R-C's) free you from the pain and stiffness of rheumatism and neuritis; give quick, safe relief from dull, gnawing aches of lumbago (same back), and sharp, stabbing pain of sciatica.

Prove T-R-C's in your own case. Buy a 50c or $1 box from your druggist—or, for free trial, write TEMPLETON'S LIMITED, 86 Colborne Street, Toronto 2, Ontario.

Piccard Balloon Crashes, Burns

Professor Jean Piccard is shown at Right, looking over the remains of his "cluster balloon" craft, which burned and crashed on a farm near Lansing, Iowa. The professor escaped uninjured but all his valuable instruments were burned.

BIRTHDAY PARTY IS HELD BY W.M.S.

Enjoyable Affair At Springville Is Featured By Good Program

(Examiner Correspondence.)

SPRINGVILLE, July 21.—Springville W.M.S. held their annual birthday party on Wednesday afternoon, July 14, at the home of Mrs. S. S. Staples. The C.G.I.T. girls, under the leadership of Miss Helen Staples, were responsible for the program. Miss C. Wager of Peterborough was guest speaker and Miss M. Robson, Port Hope Highway, contributed a delightful vocal number. The attendance was good with over thirty present despite the fact that the date conflicted with that of the young people's excursion. Miss Dorothy Cathcart presided, leading in the devotional service of prayer and scripture reading, Luke 6: 39-49.

The program showed range of talent, consisting of: Solo, by Viola Neals; poem, Mary Dunford; reading, Eleanor Staples (Bits of Indian Philosophy); piano solo, Janet McIntosh; paper, Mary Staples (Steps to Success); poem, Velma Sweeting; violin solo, Barbara (Happy) Staples; reading, Mina Dunford; reading, Velma Staples (Land of Beginning Again); solo, Mary Robson ("Some Day the Silver Cord Shall Break").

Miss C. Wagar, guest speaker, gave an impressive address on the subject, "Mirrors," bringing forward the thought that we must use the mirror of our lives to reflect Christ.

A vote of thanks was moved by Mrs. J. Whitfield, on behalf of the W.M.S., to Miss Helen Staples and the C.G.I.T. girls; to Miss Robson and Miss Wager and to Mrs. Staples for her kind hospitality. The meeting was closed by the Mizpah benediction.

Owing to a light fall of rain during the afternoon the picnic on the lawn was abandoned and lunch was served indoors. However the rain was a cause of rejoicing rather than a dampening of spirits and a very happy social time was enjoyed.

STETSON HEADS READY TO DEAL

(Continued from Page 1)

Union but did recognize them in their capacity as striking employees of the company."

The strike was called June 26 after the company rejected demands of Local 74 of the union for higher wages, a closed shop and union recognition. Since then negotiations to end the dispute have appeared deadlocked.

Tonight Mayor W. H. Comstock said "It is time the public was brought to a realization of what persecution the working employees of the company are living under."

Mayor Comstock announced earlier he had conferred by telephone with Premier Hepburn of Ontario regarding the strike situation. He said the Premier assured him law and order would be maintained.

Authorities said eight additional summons charging intimidation have been issued. Three of those charged will appear in court tomorrow while the other five will appear Thursday. Seventeen others charged with intimidation in connection with the strike appeared in court last Friday and were remanded a week.

CAMPBELLFORD

Drowning Accident Narrowly Averted

CAMPBELLFORD, July 21. — A near drowning tragedy was narrowly averted at the bathing beach of the Hollywood Tourist Camp here yesterday afternoon when a small girl fell into the water unnoticed by other swimmers. Little June Fox, aged 4 who had come to the beach with her older sister Catherine, 8, had grown tired of paddling in the water near the shore and had got on a log on which she walked to where the water was beyond her depth. She slipped in the water unnoticed by all the swimmers but one, Ed. Baker, Front Street who quickly reached her and pulled her to safety.

TWEEDSMUIR SEES ROAD INTO NORTH

(Continued from Page 1)

orandum on the subject for his own information.

Not Enough Medical Aid.

Dr. H. Quesnel, the town's medical officer, told this correspondent about 1,500 Cree half breeds and 200 Indians live in the neighborhood without sufficient medical attention. Between 50 and 60 per cent of them suffer from tuberculosis and social diseases which, he claimed, could not be checked without adequate hospitalization.

The doctor declared he was seeking establishment of sanatorium with not less than 200 beds to be situated north of Edmonton.

At Newbrook, 72 miles north of Edmonton, the governor general stepped to his car observation platform to be greeted by 75-year-old Frederick Pollard who pioneered there 12 years ago after moving with his Ontario-born wife from a drought-seared farm in Saskatchewan.

"Are you the Governor General?" Pollard asked as he marched toward the car ahead of a group of a dozen of the 50 citizens in the settlement.

"Yes, I am," Lord Tweedsmuir replied, leaning over the rail to grasp the old man's hand.

"It gives me great pleasure to bid you welcome to this country," Pollard said.

"This is Newbrook, have you had any rain lately?" Lord Tweedsmuir asked.

"Yes, we are lucky, the crops are fine," the settlement's senior citizen called. He paused and added, "its quite an event to have the governor general visit here."

Teamster Injured In Fall From Load

(Examiner Correspondence.)

CAMPBELLFORD, July 21. — Samuel Bibby, Frank street broke his hip when he fell from a load of hay at 3 o'clock yesterday afternoon. Mr. Bibby had been engaged in removing the hay crop from the Fair Grounds at the northend of the town, just loaded the wagon and started down Front street when the accident occured. Mr. Bibby fell from the top of the load which was about fifteen feet high to the ground and was removed to the Hospital where and X-Ray revealed the fracture.

London's women police contingent now includes one superintendent, three inspectors, 11 sergeants and 60 constables.

BELGRADE CROWD FIGHT IN STREETS

Balkan Religious War Feared If Government Signs Roman Catholic Concordat

BELGRADE, Jugoslavia, July 21.—(UP)—Greek Orthodox Catholics battled with police for the second time within twenty-four hours last night when police dispersed a protest demonstration against Government attempts to conclude a Vatican concordat.

Last night's clash occurred in Kalimegdan Park, near Belgrade's Orthodox Cathedral, when demonstrators answered police orders to disperse with a barrage of stones. Several persons were injured.

A Balkan "religious war" was threatened if the Government signs a Roman Catholic concordat.

Bishop Simeon of Schahas, who led a parade of thirty priests in defiance of a Government ban on mass meetings and demonstrations by the Orthodox clergy, lay in a hospital with a brain concussion and a possible fractured skull following Monday night's scuffle.

Premier Milan Stoyadinovich, anxious lest the Orthodox Catholics who comprise 47 per cent. of Jugoslavia's 14,000,000 population, turn against his Government, called his Radical Union Party into caucus to determine a course of action.

Feeling ran high as the nation split into two camps. Roman Catholic churches were heavily guarded. A Cabinet crisis was feared because the Interior Minister, Feeter Anton Koroschetz, who dispersed the procession, is a Catholic prelate.

A virtual state of alarm was declared throughout the city as result of the Kalimegdan Park disorders.

Jap Diplomats Fleeing Peiping

SHANGHAI, July 21—(CP-Havas)—Families of the Japanese diplomatic staff at Nanking have been ordered to evacuate to Japan, Domei (Japanese news agency) announced yesterday.

Shinkrokuro Hidaka, the Japanese charge d'affaires at Nanking, called on Foreign Minister Wang Chung-Hui and protested against the speech of Generalissimo Chiang Kai-Shek at Kuling in which the Chinese leader declared further encroachments on Chinese territory would be resisted.

When pressed for a specific reply to Japan's note of last Saturday, Foreign Minister Wang reiterated the terms of the memorandum handed to Hidaka at the Nanking foreign office yesterday, stating, according to Domei, that it constituted China's reply.

Under Britain's "scrap and build" project, 50 new vessels have been or are being constructed.

WOMAN'S RIGHT TO BE ADMIRED

To have Charm—Vitality—a Healthy Figure

Fruit-a-tives fruit liver tablets will help you tremendously to hold attractiveness. Food cannot nourish you properly if your liver does not do its work. You'll be too thin, too fat, flabby, tired, lazy, and kidneys, bowels, stomach sluggish, blood poor. Taking laxatives, digestive aids, bromides to relieve discomfort does not ensure nourishment. You throw away good coal with ashes. The extract of fruit juices combined with herbs and tonics, in Fruit-a-tives, stimulates and strengthens your liver. Food nourishes. Blood purifies. Vitality makes life a joy. Start today. Secret formula of a famous Canadian Doctor. 25c., 50c.

FRUIT-A-TIVES LIVER TABLETS

The Peterborough Examiner

PETERBOROUGH, ONTARIO, CANADA, WEDNESDAY, JULY 21, 1937

Wreck Ties Up Whole Line

PAISLEY, Ont.—Canadian National Railways workmen cleared the track near here early today after an all-night assignment resulting from derailment of a mixed train late yesterday. Nine cars rolled into the ditch when the Palmerston-to-Southampton train went off the tracks, result of a cracked wheel on one car.

Tourists Counterfeit Victims

BRAMPTON, Ont.—Closer inspection of United States currency by Brampton businessmen when they are received from tourists was announced today by several heads of businesses here. The merchants believed the tourists were victims of counterfeiters and passed the notes unknowingly.

Reduction Is Recommended In Local Light, Power Rates

Local Commission Suggests Decrease In Letter To Ontario Hydro

TOTAL CUT ABOUT $17,000

The probability of a decrease in electricity rates to domestic, commercial and power consumers was seen in a recommendation sent forward to the Hydro Electric Power Commission from a meeting of Peterborough Utilities Commission on Tuesday afternoon.

In a letter which S. R. Armstrong, secretary of the local Commission, was instructed to send to the Hydro Electric Power Commission, it is recommended that reduced rates go into effect on all billings after September 1 next. The reduction is was stated would amount to 5½ per cent. on the total revenue, or around $17,000.

Present rates and recommended rates are quoted as follows:

Domestic

Present rates: No service charge. Three cents for the first 35 kilowatt hours and 1.2 cents for the balance.

Recommended rates: No service charge. 2.7 cents for the first 55 kilowatt hours and 1.2 cents for the balance.

Commercial

Present rates: Service charge five cents per 100 watts. 2.5 cents for the first 100 hours use and one cent an hour for the balance.

Recommended rates: Service charge, five cents per 100 watts, 2.3 cents for the first 100 hours use and 0.9 cents per hour for the balance.

Power

Present rates: Service charge $1.00 per h.p., 2 cents for the first 50 hours use, 1.4 cents for the next 50 hours use and 0.33 cents per hour for the balance. 25 per cent. local discount.

Recommended Rates

Service charge, $1.00 per h.p. 1.9 cents for the first 50 hours' use, 1.2 cents for the next 50 hours, and 0.33 cents for the balance. 25 per cent. local discount.

Peak Is Increased

The electricity operating report for the month of June indicates that the peak for last month was 8,258 horse power, an increase over the corresponding period of last year of approximately 1,264 horse power.

Forty-one flat rate water heaters were installed during the month, bringing the total since the first of the current year to 140. There are now 1,201 flat rate water heaters in use throughout the city, with a total capacity of 541.40 kilowatts or 726.03 horse power.

Twelve new range services were put in during the same period, making a total to date of 92. Since the beginning of the year 39 range services were installed.

The Canadian General Electric Company commenced taking power on June 14, and have taken a load of about 700 horse power it is reported. "This accounts for a part of the increase in our peak and the balance is due to general increase," the report comments.

The power line to Hiawatha is now completed, while the Douro line is seventy-five per cent. completed and the Lakehurst line twenty-five per cent. completed.

Golf Goliath

On his favorite links, at Lakeside Golf Club, Beverley Hills, Calif., one-time mystery man of golf, John Montague as he has popularly been known among his friends, to these many months, marches off to the first tee with the strange implement he used to defeat a surprised Bing Crosby in the match, now golf history. A rake, a shovel, a baseball, a golf club—Montague has no preference when it comes to making the little white pill obey. Following the match Montague was arrested for New York police on a seven-year-old charge of participating in a road-house robbery.

PEDESTRIAN DIES VICTIM OF BUS

Sudbury Driver Mounts Curb In Vain Effort To Miss Man

SUDBURY, Ont., July 21 (C.P.).—John Saari, 36, of Sudbury, was killed early to-day when struck by a bus on a city street. Emile Brisbois of Sudbury, driver of the vehicle, was not held.

Brisbois reported the bus was returning from Frood Mine when the accident occurred. Attemping to avoid hitting the pedestrian, the driver steered the bus over the curb, but when he got out he found Saari lying near the right front wheel, his head on the edge of the curb.

Brisbois said the man was half running and half walking with his head down, and cut directly in front of the bus.

SNAKE WORRIES BELLEVILLE

BELLEVILLE, Ont., July 21—(CP)—Lifeguard George Semark killed a 36-inch snake in Victoria Park and now Belleville is trying to find out the species. The reptile is dull black in color and striped in yellow and black, with silvery dots along the body.

Cessnock Tea Room

NORWOOD

Lunch and dinner served Wednesday's and Saturdays. No notice required.

Lunch 12-2 p.m.; dinner 6 to 8 o'clock Daylight Saving Time.

Our Treatments

apply mechanical principles to the framework of the human body.

M. C. GOODWIN

CHIROPRACTOR and PHYSIOTHERAPIST

Lady Attendant 108 Barrie Bldg. Phones 431 and 1340J

TREASURY GETS ALMOST $300,000 SO FAR IN JULY

Tax Collections Amount To $225,373.48, Exceeding Last Year's Figures

LESS TO COME IN

Nearly $300,000 has been paid into the city treasury this month, the money being transferred by A. S. Couper, tax collector, whose receipts of the July installment exceed the total of the first payment a year ago.

Cash that passed over Mr. Couper's counter since the first of the month amounted to $225,373.48, and added to that sum were the certificates for the first instalment sold early in the year on the tax prepayment plan, equivalent to $65,555.

The total payment of the July instalment so far is $290,928.48, as compared with $289,421.22 on the corresponding date of July 19 a year ago. This means an actual increase of $1,507.26.

City Treasurer M. E. Shaver reminded The Examiner to-day that the total taxes to be collected this year are $28,300 less than in 1936. This is due to a lower tax rate, a slight drop in assessment, and several other minor factors. The city has acquired some land during the year by tax sales, and hence the total amount to be collected shows a decline.

As there are three instalments of taxes, Mr. Shaver estimates that taking account of one-third of the reduction of $28,300, the real improvement in collections over the first payments last year is approximately $11,000 to date.

CANADA IS FACING SMALLEST WHEAT SURPLUS SINCE '26

Carryover 88 Million Bushels Under Last Year—Prices 41-52 Cents Up

STILL HAVE SOME TO SELL

By Sam G. Ross
(Canadian Press Staff Writer.)

WINNIPEG, July 21 (CP)—Canada today moved towards the end of its crop year with prospect of its smallest wheat carry-over since 1926 and the likelihood of the shortest wheat crop since the Dominion became an important factor in the international wheat market with prices on the Winnipeg grain exchange 41 to 52 cents a bushel higher than a year ago, it was indicated in grain trade circles less wheat would be available for export than for many years although the Dominion still would have wheat to sell.

Statistics of the board of grain commissioner indicate a carryover of less than 40,000,000 bushels of wheat at the close of the crop year July 31, compared with 128,705,296 bushels last year and 40,139,362 bushels in 1926.

The 1937 carryover will be approximately the average for the 1922-27 period of 41,000,000 bushels taken by the Leland Stanford University in its Wheat Studies as an average Canadian carryover. Abnormal carryovers prevailed from 1928 until this year.

Canada's smallest wheat carryover since 1921 was recorded in 1923 when it totalled 12,173,620 bushels. The highest carryover in the history of the Dominion was recorded in 1934 when it totalled 219,428,396 bushels.

Rains Increase Hopes

Although no official estimate of the current wheat crop of Manitoba, Saskatchewan and Alberta has been made, private estimates place production around 150,000,000 bushels. Recent rains have improved crop prospects in many areas and the yield may be higher.

Taking the 40,000,000 bushels carryover, the prospects of a 150,000,000 bushel yield from Western Canada and 20,000,00 bushels in Eastern Canada, the Dominion tentatively may expect to have 210,000,000 bushels for the 1937-38 crop year.

Deducting 105,000,000 bushels for the home requirements of seed, feed and milling, and allowing about 35,000,000 as carryover on July 31, 1938, the Dominion may have around 70,000,000 bushels for export to foreign countries. Wheat exports for the current crop year to date total 184,048,000 bushels.

Manitoba, Saskatchewan and Alberta last year harvested 212,000,000 bushels, and production was 264,096,000 in 1935, 163,800,000 in 1934, 263,004,444 in 1933, 422,847,000 in 1932, 301,181,000 in 1931, and 397,300,000 in 1930.

W. Sanford Evans, chief of the Winnipeg statistical service bearing his name, emphasized the Western crop may be larger than private estimates now being made. Recent rains have improved crop prospects in many districts and while stems might be short, the new moisture would aid the kernels to develop and bring increased yields.

NEED BIGGER GUNS ON BRITISH SHIPS

Navy Experts Warn Other Nations Using 16-Inch With Britain Sticking To 14's

LONDON, July 21 (CP).—Warning Great Britain may need 16-inch calibre guns on her battleships to compete with other world powers confronted the government today as the three-power London Naval Treaty Bill was started on the road to ratification in the House of Commons.

Great Britan's decision to stick to 14-inch guns despite the fact other nations are building 16-inch guns would lower the navy's morale in time of conflict, said A. V. Alexander, First Lord of the Admiralty in the Labor Government. His alarm was shared by Winston Churchill and Admiral Sir Roger Keyes.

Question of gun calibre was raised yesterday after Alfred Duff Cooper, First Lord of the Admiralty, moved second reading of a bill approving the treaty. Second reading was given without division after Duff Cooper's appeal for quick action and his assertion it was time Britain, which took a leading part in formulating the treaty, should ratify it.

Difference in size of guns was a matter of great complexity and one for experts, replied Geoffrey Shakespeare, Parliamentary Secretary of the Admiralty, after Duff Cooper had left the House. Shakespeare added: "But the matter is well in hand and preparations are well advanced."

"If there is any departure from the limitations of the 14-inch gun it isn't our fault," Shakespeare continued.

"Whether we have 14 or 16-inch guns is not really germane to this treaty; it is outside the treaty. It is a question of naval policy which will have to be considered by the First Lord and the Board of the Admiralty."

If the Japs Can Do It.

Churchill declared that supposing the Japanese, German and United States designers were able to solve the problem, which the Commons was assured the Admiralty had found insoluble, of mounting 16-inch guns in a 35,000-ton hull, then Britain must get ready to change.

A former First Lord of the Admiralty, Churchill said he was convinced the superiority of the 16-inch calibre guns could not be discounted by any other advantage. He demanded British naval technicians find means of mounting 16-inch guns on 35,000-ton capital ships.

The treaty was signed by Great Britain and those Dominions maintaining naval forces and by the United States and France. Canada has yet to ratify it. Japan and Italy refused to sign and their absence was described by Duff Cooper as the treaty's weakest point. Germany and Russia have signed bilateral treaties with Great Britain, incorporating most of the provisions of the London Treaty.

While not embodying limitation in the numbers of ships, the treaty is designed to prevent a race in new types and sizes. It limits the size of battleships to 35,000 tons, aircraft carriers to 23,000 tons, and cruisers to 10,000 tons.

Originally it stipulated 14-inch guns as the maximum calibre for armament of capital ships, but the United States invoked the treaty's safety clause when it was learned Japan would mount 16-inch guns on her new battleships.

USE BLOODHOUNDS AFTER 2 CONVICTS

Desperado And Companion Escape In Gun Battle—Wife Found Fainted In Car

DIRANT, Okla., July 21 (AP).—Bloodhounds led a heavily armed posse of 250 Federal, State and County officers today in search of Pete Traxler, southwestern desperado, and his companion.

Traxler's wife, 30-year-old Nell Tingley Traxler, was captured yesterday a few hours after she joined her husband, but Traxler and his fellow-felon escaped in a gun battle, 16 miles west of here. Mrs. Traxler fainted and was found in the fugitives' bullet-riddled car.

Traxler's companion, described by Mrs. Traxler as "Fred," is believed to be Fred Tindol, who with Traxler and seven others, broke from the Huntsville, Tex., prison farm July 8.

Scottsboro Case Opens Again

Shown above reading in their cell at the Decatur, Ala., prison are Clarence Norris (Right) and Charlie Weems, two of the nine Scottsboro case defendants. Norris was recently condemned to the electric chair for the third time, while Weems' case was postponed because of his attorney's illness. The nine negroes are charged with criminally assaulting two women while riding a freight train through Alabama. The present trial is the third which the Negroes have faced, having appealed the two previous convictions against them.

Main Street Topics

Jabs and Jottings as Picked Up By Examiner Reporters.

WATER PUMPAGE FIGURES

The pumpage at the City Pumping Station for June last totalled 93,444,000 gallons, as compared with 91,747,000 gallons during June last year.

FIRST REGATTA.

The first regatta of the year in this district was held this afternoon at Gore's Landing, starting a long series of aquatic events at Rice Lake and throughout the Kawartha chain.

AMERICAN CRAFT HERE.

Among the American cruisers travelling through the Trent Waterway at the present time are the Gertrude M. from Ohio and the Nanetie from New York. These trim craft are beautifully finished and completely equipped.

RADIO STATION ENQUIRY.

Mayor Macdonald received an enquiry a few days ago about the possibility of establishing a radio broadcasting station in Peterborough. Information that similar stations in other cities have not realized the expectations of their promoters has not tended to encourage any action here.

COST OF LICENSES.

When Fred Kelsey arrived at his store early yesterday morning two young Americans were waiting to buy fishing licenses. "That $5.50 each seems a little high" one of the remarked. "We can't stay the full week, probably three or four days, and the permits should be scaled down a little for those who are here for only a short stay."

MAY HAVE BEAUTY SHOW.

Dick Butler, chairman of the Attractions Committee of the Lindsay Central Exhibition is considering the advisability of a beauty contest as a big feature of the Fair this year. The idea would be to offer valuable prizes and the title of Miss Central Ontario as inducements to bring out a field of the best-looking women in the district.

MORE GAS BEING USED.

The gas department here has secured 230 new customers since the first of the year, according to the report presented to the Utilities Commission by Harry L. Beal, manager. The present number of domestic, commercial and industrial gas users is stated to be 3,174, a record that falls short by three of the high level established last year.

STOLE CAR TICKETS.

Somebody stole from the United Cigar Store this morning a wad of about 200 coupons for the car drawing at the Peterborough Exhibition. It was only a petty theft, but one of those tickets might conceivably be a winner. However, the series of numbers is listed with the Exhibition Board, together with the name of the stores receiving them, and as this little bundle was only a recent delivery, any person turning in one of those tickets, if it happened to be announced, would certainly be suspect.

A CALIFORNIA COMMENT.

In its "Odd Fact" column the Los Angeles Times says: "A collie puppy is the only assistant of a 65-year-old farmer of Peterborough, Canada, in running the latter's 100-acre farm."

ROOF FIRE

A roof fire at the home of D. Simms, at the corner of London and Harvey streets, this afternoon, brought out the hose and ladder trucks. The cause of the outbreak was unknown as there was no fire in the house at the time. Slight damage was done.

SELLING IN MONTREAL.

Raspberries in the half-box sizes were quoted at four boxes for twenty-five cents, but the larger containers were still two for a quarter. Local gardeners have been selling most of their crop in Montreal at 50 cents a crate more than they could get here. Torrance Lillico of North Monaghan wondered to-day what had become of the local market for berries. Picking the crop will likely continue for another week.

COLLECTION INCREASES.

A fawn, recenly captured at Fort Stewart, North Hastings County is the latest acquisition to the filtration plant "menagerie" here. Estimated to be about ten weeks old, th animal has been placed in a fenced enclosure, and is the object of wide interest. Animals and birds at the filtration plant grounds now include: A bear, alligators, pheasants, wild duck and geese, an owl, and a pair of raccoons.

TRAFFIC COURT.

For operating motor vehicles without driving permits Harry Falls, Bethany, and Harold Mace, Burleigh Falls, were this morning ordered to pay $10, and costs, each on entering pleas of guilty in Traffic Court before Magistrate O. A. Langley, K.C. Admitting speeding offences, P. McArthur and J. Bruce, both of this city, were assessed $5, and $3 costs apiece. N. J. Little, Dummer Township, paid a dollar, and $3.25 costs, for an infraction of the city parking by-law; while Joseph Rutter, Port Hope, was ordered to contribute $2, and $2.50 costs, for failing to halt at a stop sign.

HIS REQUEST FAILED

"I have been announcing for the last fifteen years that the Act does not give me the authority to let a man go after pleading guilty to an intoxication charge," Magistrate O. A. Langley, K.C., told J. S. White a transient in police court this morning.

White who admitted being drunk urged he had a farm job to go to at Campbellford and he enjoined, "If you let me go I will get out of town right away."

"You can go if you have ten dollars and costs to pay," the Cadi told him. "Otherwise you will serve ten days in the county goal."

HOW TO LEARN TO SWIM.

A Course of Lessons Specially Arranged By Gordon Minty, Swimming Director of the Peterborough Y.M.C.A.

CLIP OUT AND SAVE.

LESSON TWELVE

Methods of Towing.

There are many different methods which you may employ to tow a drowning person to shore, a few of which I have outlined here. Swimmers should learn several means since varying circumstances will necessitate different methods being used. For instance, if the subject be bald headed don't attempt to use the hair carry, or if the subject be struggling, use such as the Cross Chest, Double Chest or Elbow Carry, otherwise use the one at which you are most proficient.

Hair Carry

For an unconscious or quiet subject the easiest and fastest method of towing is by the Hair Carry. Grasp a handful of hair at the front of his head keeping the elbow straight. Swim with the free arm and scissor kick. Keep the subject's face above water but do not hold it too high as this adds to the burden of towing.

Head Carry.

With the subject lying on his back, place the palms of your hands over his ears and fingers stretched, two above and two below, along the jaw bone. Keep the subject's head tipped well back so that his feet will ride closer to the surface of the water. By keeping your elbows straight you will stay farther away from him and better able to breathe regularly.

Cross Chest Carry.

From a position back of the subject, assuming that you will swim on your left side, reach the right arm over his right shoulder and across the body, placing your right hand under his left armpit and the upper arm against his neck, holding him so that your hip is under the centre of his back with shoulder under your armpit. This is one of the most effective ways of towing a struggling subject. In swimming on the right side the procedure is reversed.

Arm Lock Carry.

This is another very good method of towing a struggling subject. After turning him about put your left arm through his left armpit, reach across his back and grasp his right arm. Then complete the rescue as in the Cross Chest Carry.

BUS COMPANIES HAVE TO PROVIDE PROPER TERMINAL

Will Not Be Allowed To Use Charlotte Street Any Longer

NEW PARKING RULES

It came as a surprise to members of the Legal Committee of the City Council to learn from a special sub-committee that twenty buses a day from outside points use a portion of Charlotte street between George and Water streets as a terminal point.

Because the traffic congestion from this cause is proving to be troublesome and dangerous, the various firms concerned are to be asked to make other provision for a terminus and are to be notified that the city will no longer permit them to use Charlotte street because of traffic congestion at the place.

Recommendations of the Sub-Committee appointed to look into traffic conditions in the city were adopted by the Legal Committee as follows:

"That parking be prohibited within a distance of eight feet of fire hydrants.

"That parking on McDonnel, Murray and Brock streets between Water and Aylmer streets be limited to half-an hour.

"That a trial be made of using cedar scantling painted white, placed on the ground to mark out parking places on the Market Square.

"That strips eight feet long placed on either side of fire hydrants be painted on sidewalks in white, and that bus stops be also marked out in white paint.

With a view to elimination of a potential danger, the Exhibition Board is being requested by the Committee to round the corner on the fence that is being erected at Lansdowne and Park streets so as to give traffic an unobstructed view.

On motion of Alderman James Dutton the committee resolved to recommend to council that an approved danger sign be erected at Barpardo avenue on the east and west sides of George street.

It was also resolved that Water street be designated a through street from Park Hill road to Langton street, and that George street be designated a through street from Park Hill road to the southerly boundary of Argyle street.

Signs are to be erected at the corner of Maria and Mark streets and at the corner of Mark street and Hunter street east directing traffic to downtown areas and at the corner of Lansdowne and George streets directing traffic to the uptown area.

TIMMINS RIOTERS GET LIGHT TERMS

Defence Charges Fracas Badly Handled—No Occasion For Gas, Bombs Or Water

TIMMINS, Ont., July 21 (CP).—After a plea for leniency, by Defence Counsel Dean Kester, K.C., four men who took part in the July 1 riot in front of the Town Hall here were given light sentences by Magistrate S. Atkinson in court here yesterday. William Gulak and Joe Roy, whom the magistrate termed the leaders of the disturbance, were sentenced to three months in jail, while Mark Richer and Moise Foubert, two other participants, were sentenced to 30 days at hard labor.

Anasa Seguin appeared for Foubert and attempted to bring out differences in the testimony of three officers who said they had seen Foubert in the front row of more than 700 citizens which gathered in front of the Town Hall.

His defence consisted of alibi that he was asleep in a hotel room across the street from the Town Hall. Edward Dudley, a witness, said he had left the hotel with Foubert shortly before the rioting began and that they had returned to see the crowd gathered in front of the Town Hall. He went to his room to watch the proceedings from the upper storey of the hotel and had left Foubert on the street.

Saw Him on Bed.

Fifteen minutes later, he said, he passed by Foubert's room and saw him on the bed apparently asleep.

Magistrate Atkinson held that the officers had been fairly accurate in their description of Foubert and decided he was guilty.

Kester, who represented Richer and Roy asked that he be granted permission to speak before the sentences were passed.

"Before passing sentence of Richer I would ask that Your Worship take into consideration the fact that the accused was merely pulling a freight truck down the street and caused some disturbance by doing so," Kester said. "It has not been proven that he took any further part in the proceedings."

"On a point of law, Richer is probably guilty of some offence," the defence lawyer stated. "I would ask that his sentence be made as low as possible and that the spirit of the occasion be taken into consideration when the sentence is passed."

Kester said that the riot was "badly handled and was bungled by the Timmins police."

Tear Gas Unnecessary.

"The occasion was not one which demanded the use of tear gas, stink bombs and water, and whether the mob was provoked or not could not be brought out during the questioning of the officers at the trial," he said. "The evidence of the officers at the trial was very unsatisfactory," Kester said. "The truth was deliberately hidden. The witnesses refused to tell who had given the order or who was responsible for the use of the tear gas and water.

"Fortunately for themselves, the police stand behind a fence of law and order and cannot be questioned in this court regarding their bungling of the whole affair," he concluded.

"The officers are not to be criticised in this court," said Crown Attorney Caldbick. "There is another court or council where they will receive their proper chastisement if such is due."

Charles Kellow, another alleged rioter, pleaded not guilty to the charge and was remanded until next week.

Women's Rally Sees Day Near For Men To Do Kitchen Duty

Credit Man's Blunder In Starting Wars For Fairer Sex's Advance In Industry

89-YEAR-OLD FIGHT

ATLANTIC CITY, N.J., July 21 (AP).—The serpent has swallowed its tail, the cycle is ended, and the men may soon have to bite themselves to the kitchen and scrub the linoleum say delegates to the National Federation of Business and Professional Women's convention.

They took stock today of an 89-year-old fight to throw off male dominance, and resolved that victory was in sight.

Fifteen hundred delegates—successful United States women all, and leaders in business and industry—harked back to the day in 1848 when the first women's rights convention was held at Seneca Falls, N.Y., amid much jeering by males. There Elizabeth Cady Stanton submitted her famed "twelve sentiments for the recognition of woman's equality with man."

The women didn't get very far beyond the noise stage until the men, in their blundering, got mixed up in a civil war. Then women began to slide into their jobs.

Another One Put Over.

Meanwhile, some smart women told a school board the idea of hiring women teachers because of their "native feminine patience and understanding of children," and it's been going on ever since.

Came the typewriter in 1874. Gentle, nimble fingers captured it. Came the telephone, and the soft, sweet voice soon won. Came the shirt factory, and more nimble fingers. Men snatched the typesetting machine before their daughters got to it, but never mind: came the printer-telegraph, the rapid calculator, the mutigraph...

Then came more masculine blunderings, and the men came back from the Spanish-American War and the Great War to find more women doing their jobs.

All this time the women were creeping up behind the dominant male, with his governmental machinery. The climax—votes for women—came in 1919-1920, and the male sighed in relief at learning the suspense was over.

Off To Belgium

Hugh S. Gibson, America's new ambassador to Belgium, is shown as he sailed from New York to take over his post at Brussels.

PROTECT FISHING BY OLD CEREMONY

Yorkshire Town's Traditional Rights Upheld By Hurling Javelin Into Sea

FILEY, England, July 21 (CP)—This ancient east Yorkshire fishing town has witnessed the repetition of a scene that has been enacted once every seven years for more than seven centuries.

When the tide was at its lowest a horseman entered Filey Bay and, advancing as far as his steed could carry him, cast a javelin seawards. Thus the rights and control of the Lord of the Manor of Filey and Hunmanby over the waters of Filey Bay were asserted and maintained.

During the crusades Richard Coeur de Lion held Lord of Manor de Filey: "When you get back to Yorkshire ride your horse as far as you dare in Filey Bay and then throw your javelin. Where the javelin drops shall be your boundary."

The Lord of the Manor at the time was an astute man. He selected the month of September for the javelin throwing because then the tide was at its lowest. Afterwards he met King Richard at York and was asked if he had thrown the weapon. He replied that he had ridden his horse as far out as he dared and then thrown it and if the King could show him on a map where it fell he would be satisfied with his boundary. If he could not, he would claim the same rights as the Crown did round other parts of the coast. So, although the javelin is thrown, a three-mile limit is claimed.

Sir Denis Readett-Bayley, present Lord of the Manor, explained that by throwing the javelin once every seven years he gained the power to exclude Hull and Grimsby trawlers from Filey Bay and kept the fishing rights for the Filey fishermen. It was not necessary for the Lord of the Manor to throw the javelin personally, he said. Frank Skilbeck performed the recent ceremony. Members of the Skilbeck family have carried out the office for several hundred years. Frank now is more than 80. On some past occasions his son and grandson have ridden out into the water, but old Frank wanted to celebrate his recent second marriage by throwing the javelin once more.

Battalion Orders

BY

LT.-COL. J. A. DEWART, M.C.
Cmdg.
The Prince of Wales Rangers
Peterborough Regt. (M.G.)

Battalion orders by Lt. Col. J. A. Dewart M.C., Comdg. Prince of Wales Rangers.

1. Duties—Commencing Saturday, July 24th, officers will be detailed verbally by the Asst. Adjt. for duty as Range and Butt Officers.

2. Musketry Parades—Musketry and Vickers Gun practices will be carried out under Coy. Commanders in accordance with the following schedule.

"A" and "B" Coys.—Wed. July 28, Sat., July 31, Wed., Aug. 1, Sat., Aug. 14, Wed., Aug. 25, Sat., Aug. 28.

"C" and "D" Coys.—Wed. Aug. 4, Sat. Aug. 7, Wed., Aug. 18, Sat., Aug. 21.

All officers will carry out the various practises on Wed., July 21, and Saturday, July 24.

(Sgd.) G. R. E. Melton, Major, Adjt. The Prince of Wales Rangers.

Mothers-In-Law Organize In Texas

AUSTIN, Texas, July 21—(AP).—Five Texas mothers-in-law bade their jilted-at sisters throughout the United States to-day to become members of the incorporated "National Association of Mothers-in-Law Clubs," but Gene Howe wasn't on hand to cheer them.

Howe, editor-philosopher of an Amarillo newspaper, has been saying nice things about mothers-in-laws since 1934. That year he made the mother-in-law conscious by launching an annual celebration to honor all such relatives, in penance for the jokes printed at the expense of his wife's mother, Mrs. Nellie Donald.

Yesterday Mrs. Donald and four colleagues were granted a charter for a corporation under Texas laws, designed to "preserve the American home."

This was taking place while Editor Howe was visiting his mother in Westport, Conn., according to Amarillo sources.

PETERBORO WELL UP IN LOAN LIST

Home Improvement Plan Involved Over $26,000 Expenditure Here

Latest figures available from the Home Improvement Plan show that Peterborough is well up in the list of Ontario cities with a population between 20,000 and 40,000. The statistics up to the end of May reveal that 97 loans had been issued in Peterborough under the plan involving a total expenditure of $36,536.06. Brantford had 51 loans and an expenditure of $14,763.26, and similar figures for a few other centres are: Fort William, 34, $15,494.16; Guelph, 54, $32,971.60; Kingston, 55, $20,785.61; Kitchener, 97, $38,375.34; Oshawa, 102, $24,442.51; and St. Catharines, 88, $34,990.24.

FOUR LIVES LOST IN SOURIS RIVER

Three Of Victims Are Children —Youth Sinks In Vain Rescue Effort

SOURIS, Man., July 21—(CP)—Four persons drowned, three of them children, while bathing in the Souris River here yesterday. The dead: Percy Gordon Mierow, 22, of Khedive, Sask.; Fay Campbell, 8, Souris; Ronald Campbell, 8, brother of Fay, Souris; Vivian Buchanan, Souris, a child, age unavailable.

Playing in water above the dam here, the children strayed beyond their depth.

Although unable to swim, Mierow went to their assistance. He was attempting torescue Vivian Buchanan when he drowned.

No inquest will be held. Souris is 125 miles southwest of Winnipeg.

TOBACCO-LOVING MULE

Farmer Has to Muzzle Him to Curb Appetite

KINGSTON, N.C., July 21 (AP)—Sheriff Dan Russell said a mule on a farm near here became so addicted to tobacco that his owner had to muzzle him.

Russell said the mule would eat 20 to 25 pounds of green leaf a day while pulling a plow in the tobacco fields.

HAVE YOUR CAR CHECKED

For Summer Driving

Change to summer oil and grease. Reset generator for summer driving. Motor tune-up, etc.

Job Estimates Gladly Given.

Foley & Wilson

McDONNEL at REID TEL. 2627

Tennis Club Dance

Friday Evening, July 23 at the Club House McDonnel St.

All member and friends of the club are invited to this summer party.

BUFFET SUPPER

Orchestra 9.30 p.m. $1 per couple

PEPPY WESTCLOX DEFEATS C. G. E.

Clockmakers Win Handily From Sloppy Fielding Electrics 16 To 3

Westclox returned from their vacation to take a 16-3 win over C.G.E. in a Girls' Softball League game last night at the Bowl. A big crowd of fans saw the Clockmakers win handily from their rivals who kicked the ball all over the field. The losers had a dozen errors, which figured heavily in the score. Westclox had good pitching and fielding, along with some timely hitting, to pile up the count and move into a second-place tie in the standing. M. Snowden allowed but eight hits as she fanned seven and walked none. Neither M. McCarthy nor H. Newson could stop the victors on the rival mound and their support was bad all the way.

H. Newson and B. Martin had two hits each for the Electrics, one of the former's being a double. B. Lee clouted a triple. G. Mortimer led Westclox at bat with three hits in five times. M. Ferguson and M. Snowden hit triples and A. Sturgeon a two-bagger. The winners went good defensively most of the contest but the losers fell down in this department. The teams:

C.G.E.—B. Martin, cf; E. Craig, lf; E. Foster, lf; H. Newson, 1b, p; M. McCarthy, p, 1b; G. Mann, 3b; Mary McCarthy, c; B. Lee, ss; M. Graham, 2b; D. Dinsdale, 2b; A. DeCarlo, rf.

Westclox—G. Mortimer, 1b; I. Pavy, c; M. Allison, 2b; M. Hawthorne, 3b; M. Ferguson, ss; B. Blade, cf; A. Sturgeon, lf; A. Livingston, rf; M. Snowden, p.

Score by innings:

		R	H	E
C. G. E.	020 000 100—	3	8	12
Westclox	410 131 15x—16	12	3	

Umpires—H. Dorner and W. Bennett.

Wins Open Title

Taking a four-stroke margin over his finalist opponent, Bill MacWilliam of Toronto, St. Andrews, in an extra 18-hole play-off Bobby Alston, professional at the Chaudiere club, Ottawa, captured the Ontario open golf championship over the Hamilton Golf Club course at Ancaster, Ont. Alston scored a steady 75 in winning the championship.

Complete Auto Service
Motor Repairs,
Body Bumping, Re-Painting
J. J. DUFFUS CO.
Telephone 1760. 24 Hour Service

Shoe Repairing
A small sum spent now will save you buying a new pair. Bring them in, you will like the class of work we do and find our charges moderate. Other people do—why not you?
S. WHATLEY
98 PARK ST. OPP. C.G.E.

MOTORCYCLE RACES

Exhibition Park
CIVIC HOLIDAY, AUG. 2
$250.00 Prizes
Under the Auspices of
The Peterborough
LIONS' CLUB
Admission 25c
Proceeds to be used to sponsor Peterborough Lions' Club Boys' Band

Sports Spice

By EDDIE BRIETZ

NEW YORK, July 21.—(AP)—When John A. Heydler, former president of the National League, goes to a ball game these days he sits in the bleachers to get the sun . . . He doesn't know it yet, but Al Schacht, the baseball clown, is going to get a fat offer . . . Some folks thinks his jokes would go over good over the air . . . Young Don Budge played himself a game of tennis, didn't he . . . Looks like Johnny Broaca is all washed up with the Yanks . . . Joe McCarthy says Johnny (who jumped the team) will never throw another ball for the Yankees.

Giant flag chances have been hard hit with scrappy Dick Bartell, Gus Mancuso and Harry Danning all on the shelf at the same time and the Cubs due day after tomorrow . . . Danning is still working with a bad ankle, however . . . If Little Henry Armstrong keeps on belting 'em out, who'll be left for him to fight?

Henry's fists may punch him right into the all-star card Mike Jacobs is lining up for September 17 . . . Barney Ross is scheduled to defend his welterweight title against Geferino Garcia, but should bobby Pacho beat Garcia in the Garden Thursday night, there'll be no one left for Barney to fight . . . So Mike will try to pit Armstrong against Petey Sarron, the N.B.A. featherweight champion.

You can look for Tommy Farr to furnish a lot of good newspaper copy before he leaves these shores, either under his own power or on a stretcher . . . That guy's a card . . . Means business, too . . . when the scribes asked him what his weight was, Tommy replied: "16 stone, 12, gents (208 pounds to you lugs) and wot of hit?"

BRAMPTON LOSES IN FINAL SESSION

Orillia Terriers Capitalize On Penalty To Grab 13-10 Victory

BRAMPTON, July 21.—With a capacity crowd in attendance, Brampton Excelsiors bowed to the leading Orillia Terriers here last night by 13 to 10, after the most rugged game of the season.

Excelsiors led until the closing stages of the battle when the visitors fully capitalized on a five-minute penalty to George Thompson and ran in four goals to snatch the verdict.

Bill McArthur was outstanding in the Orillia net, while Piper Bain, Cheevers and Boettger turned in fine efforts. Late in the third quarter, McArthur drew a penalty but the locals failed to score during his absence.

Mize To Marry

Miss Jene Adams

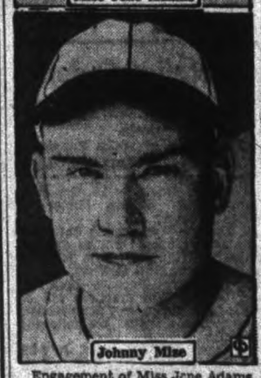

Johnny Mize

Engagement of Miss Jene Adams, St. Louis society girl, to Johnny Mize, first baseman of the Cardinals, is announced by Mr. and Mrs. Ray Adams, residents of St. Louis' fashionable Lindell boulevard district. Miss Adams is a graduate of Hosmer Hall, and Mize attended Piedmont college at Demorest, Ga. The wedding will take place in the fall.

BASEBALL
JUNIOR LAKESHORE LEAGUE
BOWMANVILLE LIONS vs.
PETERBOROUGH ROTARY
AT RIVERSIDE PARK
Wednesday Eve, July 21
at 6.15 p.m.
(D.S.T.)
Admission—Adults 25c, Children 5c
GRANDSTANDS FREE

Ott Scores As Giants Win 6-5

Outfielder Mel Ott of the New York Giants, slides safely home in the second inning of a game with the St. Louis Cardinals at the Polo Grounds, despite Catcher Owens' desperate efforts to stop him. Ott was on first. Whitehead bunted. Pitcher Welland of the Cards, fielded the bunt, threw wildly past First Baseman Mize. The Giants won in ten innings, 6-5.

SPORTS DAY by DAY

Digging Up the Local Dirt With the Odd Chuckle or Two

By CEC. PERDUE

SINCE THE OLD City Baseball League—which fed the senior club with players—is now as defunct as John Brown's body which lies a-moulding in the grave, the only minor ball club we have—Herb Ralph's Rotary Juniors—rates a lot of fan support. It is a good club, without a loss so far this season, and may go a long way in O.B.A.A. playdowns. The Rotarians meet Bowmanville in a final scheduled tilt tonight at 6.15 in Riverside Park and a loss for Bowmanville will eliminate the Rubbertown outfit. So it should be another neat Lakeshore Junior Ball Loop battle, and ought to draw a goodly gathering of cash customers.

* * * * * *

THIS ITEM WAS IN the Port Hope Guide the other day: "L. G. Bennett, Port Hope, after watching the matinee races at New Hamburg last Saturday, purchased the green pacer, Axworthy Gratten, from H. Hobbs of that town. This pacer acts the part of developing into a better than fair sort of wiggler, as he has a lot of speed and plenty of manners." We are glad to hear Lou, the grand old gent of the harness-hoss circuit, has bought a pacer that has read Emily Post—and we are curious to see this greenish-tinted member of the Gratten clan. Must be quite a sight as he "wiggles" around the track.

* * * * * *

BELLEVILLE FLYING ROVERS have a lacrosse fixture here Friday night against our Auburns. 'Twill be under the lights, commencing shortly after nine o'clock. If the Quinte crew comes here at full strength, it'll be a tidy tussle; but if the Messrs. Gould, Partridge and Smart, do not make the trip—they missed their last game 'gainst Oshawa—it'll be just another chuckle for the Woollens in this warm weather. Seems someone had the nerve to tell Joe Gould—who is really some shucks at the gutted-stick game around Central Ontario—that he should pass the ball more. So now Joe is passing it up altogether! But the holdouts may return to the wars here Friday p.m. We hope so, as it would make a neat scrap. The Flying Rovers, in third place in the standing, is a Belleville-Trenton mixture.

* * * * * *

ORILLIA TERRIERS come to town next Tuesday for an exhibition game with the Auburns. Folks who have been wondering for months what the Auburns would look like in defeat can have their whim gratified. The Mann Cup champs—that means Dominion—for the past three years, and on top of the senior loop again this summer, will beat the locals just as sure as that tax bill comes around. But maybe by not too big a score—at least we expect they'll have a good game before it is over. This fray should draw fans from all over this neck of the woods—as the Edmonton Grads did.

* * * * * *

SCRIBE CAMPBELL of Oshawa who is reducing, if not producing, on the Local 222 defence, is quite high on his lacrosse squad's showing—since they took Norwood 17-6 the other eve. He admits that he and Kelly DeGray are rounding into a formidable rearguard, and points out that Bovin is tallying from five to seven a game—with Barron also coming on fast. Says we had better get an alibi ready as Auburns will soon taste the bitter dregs of defeat at the hands of the Unionists. We wouldn't be too surprised at that, since the Auburns aren't unbeatable, but the 222 team will have to do some tall stepping to hurdle the locals yet awhile. Maybe along about playoff time the Motor Citizens will be poison to the Petes and that'll be okay, too. No group should have a runaway of it.

* * * * * *

DIT CLAPPER was one of the referees the other gloaming as Belleville's gutted-stick gang nosed out a 9-6 verdict over Cobourg with a strong finish. Two newcomers, Fox of Stirling and Vail of the R.C.A.F., lined up with the Rovers, the latter looking quite promising. Fox was in the cage with Huson and Vail on defence. Logie played rover as Lalonde took centre between Day and Tompkins. Subs were Clay, Tache, Anderson and Robinson. Norwood and Cobourg are playing good games but having no luck lately.

* * * * * *

WESTCLOX GALS returned from a vacash to trounce C.G.E. at the Bowl last eve by a 16-3 score. The Electrics kicked the ball freely in an area bounded by Burnham St. and the river in one direction and the bridge and the park road on the other—yeah, all over the apple orchard. With such support, you couldn't expect much from the two twirlers used. On the winners' mound, Marg Snowden heaved good ball and had better backing. Lot of hard bingling in spots but the fans were disappointed at the losers' fielding. C.G.E. has an up-and-down team, good one game and awful the next. Manager Fred Martin has aged several years the past few months! The game tonight at the Bowl is off, Omemee defaulting to Cobourg. A postponed tilt will be staged here between C.G.E. and Cobourg tomorrow e'en, moving the Keene-C.G.E. contest (originally billed for Thursday) back to Friday, at the Bowl. And Westclox go to Omemee on Friday.

* * * * * *

WITH OSHAWA at Napanee today in the C.O.B.L., the Petes play in Kingston—and entertain the Ponies back here on Saturday. Gunner Whitehill is slated to return to the Petes' mound this evening, while Joe Jakaiby and Bill Calladine will be held in reserve. Fred Ash is out of the game with a lame back, and may be out a couple of weeks. Too bad as Ash has been playing a neat defensive game at first for the locals. We are sure having our share of injuries this season. Whatley may be able to play today. Joe Daley will probably throw Jamieson against the Collins' crew. 'Tis to be hoped the Petes will crack the Kingston jinx this week—if they're ever going to do it this year.

* * * * * *

OBSERVATION PLATFORM: Barons defaulted to Young Petes last e'en at Central, not having a full team out....Westclox men go to Omemee tonight while Motorists meet Barons here; it's Young Petes vs. Westclox at Central tomorrow.....Auburns have a lacrosse practise this p.m. at seven; juvenile sticks will be sold to local youngsters at this practise—at 50 cents each....Bunny Morgansen says Oshawa will be ready for senior lacrosse again next year; how about Peterborough, in that case?....Bun also is wondering which team will win the C.O.B.L., Oshawa or Kingston; doesn't seem to rate the Petes or Napanee much....Rotary Juniors will trot out a full team for a change tonight in Riverside....We'll run the Petes' batting averages later this week....Motorists want to use Ken Long on the team, but he needs an O.A.S.A. transfer....Ought to have a grid meeting some of these weeks.

Russians Execute Another 24 Spies

MOSCOW, July 21—(AP)—Execution of 24 more alleged "Trotskyist and Japanese terrorist spies and wreckers" was reported from the Soviet far east today.

The Khabarovsk, Siberia, court which sentenced them to death accused them of sabotage along the trans-Siberian railroad.

(The executions raised the total of persons reported executed in Soviet Russia's spy hunt in recent months to 322, most of them in the far east.)

Trinity Student Leads At McGill

MONTREAL, July 21 (C.P.)—Howard M. Patch led a group of Trinity College School pupils from Port Hope, Ont., in McGill University junior matriculation exams, obtaining 709 marks out of a possible 1,000.

Following Patch were John R. Irwin with 681, Talbot G. Johnson 650, and David J. Lewis 629.

Charles Perrault, of Catholic High School, Montreal, piling up 640 marks out of a possible 1,000, took first place.

HASTINGS FALLS TO BELMONT LAKE

Pitchers Provide Fireworks In Close Junior League Softball Game

(Examiner Correspondence.)

HAVELOCK, July 21.—Belmont Lake defeated Hastings 7 to 6 in a close Kawartha Junior Softball League game at Havelock last night (Tuesday). It was a pitcher's battle all the way between McKee of Hastings and Brunton of Belmont. Hastings opened the scoring in the first innings when 2 runs scored on 2 errors and McKee's single. They scored 1 in the second on a walk and 2 passed balls and another in the third on errors. After Phillips singled Radford drove him home with a double to score another in the fifth and they scored their final run in the seventh on a hit and an error.

Belmont scored 2 in the first on 2 hits and a walk and 2 more in the second on 2 hits and a walk. They scored 1 in the fourth on a hit and an error, 1 in the fifth on a hit and an error and the deciding run was scored in the sixth when Steenburg walked, stole second, went to third on a passed ball and was called safe at the plate on one of Umpire Ken McGill's many bad decisions.

Brunton for Belmont allowed but 4 hits as he struck out 14 and walked 2. McKee, Hastings' pitcher gave up 7 hits, struck out 8 and walked 3. The teams:

Hastings—Radford, 1b; Phillips, c; McKee, p; McCoy, lf; Stickles, 3b; R. Scriver, cf; Brinklow, 2b; Turner, rf; Puffer, ss.

Belmont Lake—Murray, 3b; Brunton, p; Rogers, 1b; Cec Wrightly, c; Tarbox, ss; Steenburg, cf; Pace, 2b; Kennedy, rf; Cliff Wrightley, lf.

Score by innings:

		R	H	E
Hastings	211 010 1—	6	4	2
Belmont Lake	220 111 x—	7	7	5

Umpires—Ken McGill, Havelock, plate; Dave Rex, Toronto, bases.

GOLF—FACTS NOT THEORIES
By Alex Morrison

Number 47

Some golf courses put a premium on well-placed shots. The fairways are plenty wide and the greens quite large, so that nearly all of the holes appear to be rather easy.

But there is hardly a level stretch of ground on any hole. There is just enough roll and slope to every inch of the fairways and greens to make it necessary to place every shot, otherwise the player finds himself in trouble. Courses like this deceive most players. You have to pick your spots around the course, and keep playing for them regardless of how easy it seemed to take another route.

This same thing holds true in the game of any player on any course. Every player should pick a landing place for his ball that is safe and within easy reach for him just as a pilot watches landing areas for his aeroplane. In this way many strokes can be saved.

It makes golf strategy comparable to that used in playing chess. Each move is made with due consideration for penalties and its relation to the next move. Always pick the largest and safest landing place to shoot for.

Next: Cameras for Caddies

Christian General Is Chinese Leader

SHANGHAI, July 21 (CP-Havas)—General Feng Yu-Hsiang, one of the most ardent partisans of resistance to Japan among Chinese military leaders yesterday was named Commander-in-Chief of the Chinese troops in the North.

Feng was formerly known as the "Christian General."

BRITISHERS WIN IN HAMILTON MEET

Oxford-Cambridge Track Stars From Overseas Take 9 Of 13 Events

HAMILTON, Ont., July 21—(CP)—A victory over Hamilton Olympic Club's augmented track team tucked away in their bags, the fleet-footed Oxford-Cambridge trackmen moved on to Toronto to-day for another meet in their North American good-will tour.

Aside from the Britishers' smashing triumph by nine first places to four for the home club, the double victory of blonde Johnny Loaring of Windsor was last nights standout attraction. Loaring, student at University of Western Ontario, strode to a photo-finish victory over Arthur Godfrey K. Brown, British captain. It was Brown's first defeat in his 440-yard specialty in the current tour.

Loaring beat Brown by inches in 46.8. His time was two-tenths of a second behind the Canadian record set by W. C. Robbins of New York in 1909.

Finishing five yards ahead of D. A. D. L. Nichols of Oxford-Cambridge, Loaring had previously won the 220 yards low hurdles in 24.8. His double triumph was challenged for the spotlight by the great duel in the two-mile between C. A. J. Emery of the visitors and the veteran Bob Rankine, Preston, Ont.

Pressed by Rankine, Emery flashed to a Canadian record of 9 minutes, 20.6 seconds, eclipsing the former 9.24 mark set in 1933 by C. J. Mabey, running for Oxford-Cambridge at that time. Rankine ran dogzedly beside the Englishman until the last lap, when Emery shot to the lead which he increased to 10 yards at the finish. Rankine was also within the old mark with 9.22.3.

Allan Pennington, No. 1 sprinter, turned in an easy victory in the 220 yards over Hamiltons Jim Homer. He and Godfrey Brown, star of the English team, competed in only one event each.

Max Lenover, schoolboy star from Chatham, Ont., was only five yards in the rear when J. T. H. MacNair captured the 880, from which Brown had withdrawn to save himself for the battle with Loaring. The Chatham lad was 10 yards ahead of M. A. Melfort of Oxford-Cambridge, and MacNair was clocked at 1.57.1.

PRINCESS BEARS DAUGHTER.

TOKYO, July 21 (AP).—Princess Asaakira Kuni, sister-in-law of Emperor Hirohito, gave birth to a daughter today. Prince Kuni is the elder brother of Empress Nagako.

Helps In 16-3 Win

MARIE FERGUSON

Smart shortstop of the Westclox girls' softball team, whose fielding and two hits in four times—one a triple—last night helped her team take a 16-3 win over C.G.E. here.

HASTINGS PLANS ON STREET DANCE

August 11th Set As Date, Hold Softball Tournament In Afternoon

(Examiner Correspondence.)

HASTINGS, July 21.—At a joint meeting of the Hastings' Softball Club and some of the local business men, plans were made to hold a street dance in the village on Wednesday night, August 11 with a softball tournament in the afternoon. Returns from the dance are to be turned over to the park committee for the improvements.

Several committes were appointed to look after the affair. Reeve H. G. Fairman was appointed chairman of all committees, Earl Hohn, treasurer and F. S. Crate, secretary. A special committee was appointed to write several orchestras for prices on providing music for the event.

After a discussion it was decided to have one charge of admission rather than charge to go through two gates.

The meeting was well represented by members from the softball teams and of the business men. H. G. Fairman emphasized the fact that if every one would pull together, a real success could be made of the affair.

The plans made will have to meet the approval of the village council at their next meeting.

Remember When—

(By the Canadian Press.)

Charles A. Campbell of Toronto Argonauts, won the Philadelphia Gold Challenge Cup, emblematic of United States singles sculling championship, at Princeton, N.J., two years ago to-day. Campbell this year lost out in an early heat in the Diamond Sculls rowing trials at Henley.

TIMES HAVE CHANGED..

Firestone Tires Have Kept *Ahead* of the Times With All These Extra Values

New Extra Rider Strip

2 Extra Cord Plies Under the Tread

Gum-Dipped Cords 25 to 40% Longer Mileage

Scientifically Designed Safety Tread

and TIRES, too!

Safety is *built* into every part of Firestone High Speed Tires. Every fibre, cord and ply of the body is Gum-Dipped—saturated and coated with pure rubber to counteract internal friction and heat—the greatest enemy of tire life.

Two Extra Cord Plies under the tread bind body and tread into one inseparable unit, making the tire safe at any speed. And the famous Firestone Scientifically Designed Safety Tread stops a car 25% quicker and gives the longest, most carefree, lowest cost mileage.

Only in Firestone Tires can you get all these extra safety features—at no extra cost. See the nearest Firestone Dealer today.

Firestone
HIGH SPEED TIRES

FIRESTONE GROUND GRIP TIRES
CURTIS
SERVICE STATION
288 Charlotte Street. Telephone 2482

FIRESTONE GROUND GRIP TIRES
HOOD & CUMMING
MOTORS LIMITED
276 George Telephone 2460

FIRESTONE GROUND GRIP TIRES
McINTOSH
SERVICE STATION
Park Hill Road. Tel. 3254
Vulcanizing Tires Is Our Specialty

NEWARK BLASTS LEAFS' HURLERS FOR 10-4 GAME

Seeds And Dahlgren Collect Five Hits Of Bears' 14 Total

GIANTS WIN 1-0

TORONTO, July 21 (C.P.). — If any of the current crop of hurlers on the Jersey City farm of New York Giants make the jump upward to the parent club, they'll find themselves on familiar territory—on the bottom of a batting order without any punch.

The papa Giants are known as a team that makes few runs and fights every inch of the way to gain victories. Jersey Giants show no indication of deviating from the path laid by the parent organization, excepting for the fact that they don't win as often.

Glen Gabler, brother of the "Great Gabbo" who used to pitch for the Giants and now is with the Boston Bees, knows what it is to pitch the "hard way." In almost every game he's taken part in for Jersey, Gabler has had to bear down every bit of the way.

Defeat Bisons 1-0.

He pitched four-hit ball to down the Buffalo Bisons 1-0 last night, and the lone run was the result of a Bison error and not the Jersey offensive.

Pete Sivess, another fine flinger doing yeoman service with a second division club, pitched a five-hitter against Rochester Red Wings to give Baltimore Orioles a 3-2 victory. Pete was given some tough opposition by young Howie Krist, who allowed the Orioles only seven blows.

Newark Bears pushed their league lead to 19 full games when they bombarded three Toronto flingers with 14 hits and scored a 10-4 victory. Bob Seeds and Babe Dahlgren collected five of these between them and drove home a total of six runs.

Syracuse Chiefs turned the tables on the Montreal Royals, smashing out 27 hits to take a double-header by 13-9 and 7-4.

AUSTRALIA'S FIRST GUN

ADELAIDE—(CP)—First gun to be made entirely in Australia is ready for target practice. It is one of a number of anti-aircraft guns of standard British design to be placed at strategic coastal points.

TOP + TOSSERS *In the Majors*

MONTY STRATTON

Chicago's giant of the pitching corps, Monty Stratton, finally has convinced Manager Jimmy Dykes he is all he was cracked up to be as a minor leaguer. For Monty, who came up to the Sox the season before last as a great find and then bogged down throughout the season, currently holds the spotlight as leading American League hurler.

Monty has won 11 games, a swell start toward a 20-games-won mark, goal of all pitchers. Last year all the six-foot five-inch fellow could do was to win five games while losing seven.

Monty played sandlot ball first and then received a trial with Galveston. He reported to the White Sox only to be sent to St. Paul of the American association, where he won 17 and lost nine for a mark of .654. At the late end of 1935 he returned to the Sox and won one game while losing two.

The right-hander was much-talked about during the spring training trip this year and kept up the good work from opening day on. He was selected as one of the American pitchers in the All-Star game.

Monty was born in Celeste, Tex., in 1914. He is a 190-pounder. He bats right-handed. He has pitched several low run games this season.

GIANTS ADVANCE WITHIN HALF GAME OF CHICAGO CUBS

Two-Bagger By Davis Beats Redmen In the Tenth Frame

BUSH STOPS CARDS

NEW YORK, July 21.—The New York Giants clipped the Chicago Cubs' National League lead to a half-game yesterday when they outlasted the Cincinnati Reds, 4 to 3, in 10 innings.

Clift Melton went the route for the Giants, giving up five hits, one a home run by Chick Hafey with a mate aboard in the ninth that put the Reds out ahead 3 to 2. The Giants tied it up in their half on a single by Leslie, sacrifice and a single by Danning, then won in the tenth when Davis doubled Moore home from first.

The Cub-Philadelphia Phillies game was postponed because of wet grounds.

Pittsburgh's third-place Pirates were beaten by the Brooklyn Dodgers when Heinie Manush hit a two-bagger, and Tom Winsett singled to drive home the deciding run in the tenth. It was a duel between Cy Blanton and Max Butcher, with the latter emerging triumphant, despite giving up eight hits—two more than Blanton allowed. The Pirates made four errors.

Guy Bush pitched and batted the Boston Bees to a 5 to 3 decision over the St. Louis Cardinals. The veteran scattered 10 hits effectively, and clouted singles in the sixth and eighth innings to start a two-run rally in each. He scored two runs.

Yesterday's Stars

Cliff Melton, Giants—Pitched five-hit ball for 10 innings to halt Reds, 3-2.

Heinie Manush and Jack Winsett, Dodgers—Former doubled in 10th and scored on latter's single with run that topped Pirates, 2-1.

Tony Cuccinello, Bees — Two-bagger and single drove in three runs in 5-3 trimming of Cards.

Luke Appling, White Sox—Hit three singles and drove in winning run in 10-inning, 4-3 defeat of Senators.

Hank Greenberg, Tigers — His 10th-inning single scored run that beat Red Sox, 10-9.

Record-Breaker Gets A Bath

After cracking a 26-year-old record by travelling the mile around the Goshen, N.Y., track in 1.59¾, Greyhound, American trot king, gets a cooling sponge bath from his trainer. The big grey lifted a record set at 2.02¾ by Uhlan and proved once again that he must be classed among the greatest trotters of all time. The arms belong to his trainer.

Tommy Farr Is Unafraid Of Terrible Brown Bomber

'All Louis Has To Do Is Stick Out His Chin Once,' Says British Champ

SURPRISES PROMOTER

NEW YORK, July 21. (CP).—Tommy Farr, upon whose broad young shoulders ride British hopes of capturing the world heavyweight boxing championship, now guarded by dusky Joe Louis, arrived yesterday from London and impressed doubting New Yorkers with his confidence and forthright manner.

His opening declaration to the flock of reporters who swooped down on him all but bowled him over. His frank Welsh face showed he meant every word when he said:

"I'll beat Louis because I have never been knocked out in my life and am not afraid of anyone but God."

Then the young Welshman, who meets the Detroit negro here Aug. 26, gave full play to his confidence. He went on:

"Louis is a man with two legs and two arms and he is no better than a lot of others I've met. If I didn't expect to beat him I wouldn't be here. All he has to do is stick his chin out once and he'll be gone."

No Reputation as Killer

The boast that he might bop Jolting Joe out with one punch did not go down well with advance notices of his ring technique. They have been to the effect that the former coal miner, who wears the British and Empire crowns, is fast, clever and willing, but a far cry from being a killer.

Michael Strauss (Call me "Mike") Jacobs, cauliflower impresario, who is promoting the fight, confided he never expected to find a Briton so tough. Jacobs led a big welcoming party down the harbor to meet the Berengaria.

"This guy not only looks tough," the promotor said, 'but he talks tough."

Farr, who recently took falls out of Max Baer, Tommy Loughran, Bob Olin and Walter Neusel, looked fit after the voyage. He said he had trained in the ship's gymnasium, mostly skipping rope. He weighed 203 pounds stripped, and said he expected to scale that against Louis when he collides with the champ in the Yankee Stadium. After a day or so of sight-seeing, he'll pitch camp at Long Branch, N.J., and begin serious training.

Cricket Results

LONDON, July 21 (CP Cable)—Surrey, Worcestershire and Hampshire won full victories in first class county cricket matches ended today while Nottinghamshire won on first innings over Yorkshire, the leaders, and the touring New Zealanders defeated Scotland at Glasgow, by three wickets.

Surrey defeated Lancashire by eight wickets, Worcestershire defeated Leicestershire by eight wickets and Hampshire won by 144 runs against Northamptonshire.

The scores:

Lancashire 221 and 187 (Gover six for 51); Surrey 306 and 104 for two wickets (Sandham 118 not out); at the Oval.

Leicestershire 119 and 89 (Martin six for 43); Worcestershire 141 and 69 for two wickets, at Hinckly.

Hampshire 228 and 327; Northamptonshire 164 and 247 (Grimshaw 68, Creese five for 79) at Rushden.

Nottinghamshire 326 and 145 for seven declared (Walker 52); Yorkshire 269 and 101 for three wickets; at Nottingham.

Scotland 237 and 184; New Zealanders 214 and 182 for seven wickets (Donnelly 60 not out); at Glasgow.

Fights Last Night

(By the Associated Press).

New York.—Kid Chocolate, 131, Havana, Cuba, outpointed Young Chapple, 133, Albany, N.Y. (8).

New York.—Harry Balsoma, 160½, New York, stopped Casper Larosa, 159, Brooklyn, in 2.16 of the eighth round.

New York.—Carlos (Indian) Quintane, 118½, Panama, outpointed Katsumi Morioka, 116½, Vancouver, B.C. (6).

KELVINATOR REFRIGERATORS
25c per day Installs One in Your Home
JOHNSTON'S
Tel. 2122 Open Evenings

BASEBALL RECORD

RESULTS, STANDINGS, GAMES.

INTERNATIONAL LEAGUE

	Won	Lost	Pct.
Newark	67	22	.753
Montreal	46	38	.547
Syracuse	46	44	.511
Toronto	42	44	.488
Buffalo	42	45	.483
Rochester	42	50	.456
Baltimore	35	46	.432
Jersey City	28	56	.322

Yesterdays Results

Newark 10, Toronto 4.
Jersey City 1, Buffalo 0.
Syracuse 13-7, Montreal 9-4.
Baltimore 3, Rochester 2.

Games today—Newark at Toronto (twilight-night doubleheader); Syracuse at Montreal; Baltimore at Rochester; Jersey City at Buffalo.

AMERICAN LEAGUE

	Won	Lost	Pct.
New York	54	23	.701
Chicago	50	32	.610
Detroit	47	31	.603
Boston	42	34	.553
Cleveland	37	38	.493
Washington	30	45	.400
St. Louis	25	52	.325
Philadelphia	23	53	.303

Yesterday's Results.

New York 5-9, St. Louis 4-6.
xChicago 4, Washington 3.
xDetroit 10, Boston 9.
Philadelphia 7, Cleveland 5.
x—10 innings.

Games today—New York at St. Louis; Boston at Detroit; Washington at Chicago; Philadelphia at Cleveland.

NATIONAL LEAGUE.

	Won	Lost	Pct.
Chicago	50	29	.633
New York	51	31	.622
Pittsburg	43	36	.544
St. Louis	42	37	.532
Boston	37	44	.457
Brooklyn	33	45	.423
Cincinnati	31	46	.403
Philadelphia	31	50	.383

Yesterday's Results.

xBrooklyn 2, Pittsburg 1.
xNew York 4, Cincinnati 3.
Boston 5, St. Louis 3.
Chicago at Philadelphia — wet grounds.
x—10 innings.

Games today — Cincinnati at New York; St. Louis at Boston; Chicago at Philadelphia; Pittsburg at Brooklyn.

AMERICAN ASSOCIATON.

Yesterday's Results.

Milwaukee 4 9 3, Minneapolis 9 13 1.
Indianapolis 4 7 3, Columbus 1 9 0.
Toledo 7 10 0, Louisville 5 9 3.
Kansas City 5 9 2, St. Paul 11 16 2.

Major League Leaders

(By the Associated Press.)

NATIONAL LEAGUE.

Batting—Medwick, Cardinals, .412; P. Waner, Pirates, 385.

Runs—Galan, Cubs, 74; Medwick Cardinals, 71.

Runs batted in—Medwick, Cardinals, 94; Collins, Cubs, 61.

Hits—Medwick, Cardinals, 127; P. Waner, Pirates, 122.

Doubles—Medwick, Cardinals, 45; Bartell, Giants, 23.

Triples—Vaughan, Pirates, 10; Handley, Pirates, 9.

Home runs—Medwick, Cardinals, 20; Ott, Giants, 19.

Stolen bases—Galan, Cubs, 15; J. Martin, Cardinals, 10.

Pitching—Fette, Bees, 11-3; Hubbell, Giants, 14-4.

AMERICAN LEAGUE.

Batting—Gehrig, Yankees, .379; Dimaggio, Yankees, .370.

Runs—Dimaggio, Yankees, 78; Greenberg, Tigers, 75.

Runs bated in—Greenberg, Tigers, 90; Dimaggio, Yankees, 86.

Hits—Bell, Browns, 116; Dimaggio, Yankees, 114.

Doubles—Bonurs, White Sox, 30; Gehrig, Yankees, 29.

Triples—Kreevich, White Sox, 10; Kuhel, Senators, and Moses, Athletics, 9.

Home runs— Dimaggio, Yankees, 25; Greenberg, Tigers, 21.

Stolen bases—Chapman, Red Sox, 22; Appling, White Sox, 12.

Pitching— Ruffing, Yankees, and Lawson, Tigers, 12-2.

NEW GLIDING RECORD

BERLIN—(CP).—Flying for 40 hours, 55 minutes, Ernest Jachmann has broken the world's gliding record of 36 hours, 35 minutes set up by Kurt Schmidt in 1934

RADIO PROGRAMS

The programs listed are printed as issued by the stations and are subject to change.

Wednesday

(Afternoon DST)

4.45 P.M.
The Guiding Light (NBC) WBEN.
W. P. A., WGR
Questionnaire, CFRB.
Academy of Medicine, WABC

5.00 P.M.
Organ Program (CBS) CFRB
Rhythmaires (NBC) CRCT
Eventide Echoes, JROO
Animal News Club (NBC) WHAM

5.15 P.M.
While One City Sleeps (NBC) WBEN.
Four Stars, songs (CBS), CFRB.
Pianologue, WHO
Musical Adventures, WHAM
Women Make the News, WGR

5.30 P.M.
Don Winslow (NBC) WBEN.
Doris Kerr, songs, WGR.
Singing Lady (NBC) CRCT.
Ray Keating's Orch., WGR

5.45 P.M.
Johnnie Johnston, songs (NBC) WBEN
Meet the Orchestra, CRCT
Hawk's Trail, CFRB
Youth Speaks, WJR.
International Airs, WGR

6.00 Evening
Stock Quotations (CBC), CRCM.
Musical Interlude, CFRB.
Del Casino, songs, WABC.
Household Reveries, WBEN.

6.15 P.M.
Carol Deis, soprano, WEAF.
Evening News, CRCT.
Claire Wallace, CFRB.
Eton Boys, songs, WABC
Four Californians, WGN

6.30 P.M.
Radiograms, WHAM.
Jim Hunter, news, CFRB.
News Bulletin, WGR.
Roger Baker, sports, WGR.

6.45 P.M.
Singing Waiters, WABC
Lowell Thomas (NBC) CRCT
Musical Program, CRCM

7.00 P.M.
Amos 'n' Andy (NBC) WBEN
Poetic Melodies (CBS) WGR.
Easy Aces (NBC) WHAM.
Mining Broadcaster, CFRB
Artist Recital, CRCT
Concert Orchestra, WGN

7.15 P.M.
Nola Day (NBC) WJZ
Uncle Ezra's Radio (NBC) WBEN.
Song Time (CBS) WGR

7.30 P.M.
Lum and Abner, WJZ.
News Commentator, WEAF
Books on Canada, CRCT
Musical Program, CFRB
Bob Elson, sports, WGN

7.45 P.M.
Three Cheers (NBC) WEAF
Boake Carter, news (CBS), WGR.
Musical Program (CBC), CRCT
Variety Program, CFRB

8.00 P.M.
Merry-Go-Round (NBC) WHAM
One Man's Family (NBC) CRCT
Cavalcade of America, WGR.
Del Greco's Orch. (CBC), CRCM
Dancing Moods, CFRB

8.30 P.M.
Her Second Husband, drama (NBC) WJZ.
Ken Murray's Show (CBS) CFRB
Wayne King's Orch. (NBC) WEAF
Marine Band (MBS) WOR
Lone Ranger, WGN.
Marine Band, CRCT

9.00 P.M.
Town Hall To-night (NBC), WEAF
Chesterfield Program (CBS), WABC
String Symphony (NBC), WJZ.
String Symphony, CRCT

RADIO HIGHLIGHTS

WEDNESDAY, JULY 21st, 1937.

(DAYLIGHT SAVING TIME.)

2.45 P.M.—PEGGY WOOD CALLING (MBS)—CRCT.

8.00 P.M.—ONE MAN'S FAMILY (NBC)—Featuring Anthony Smythe—CRCT.

8.30 P.M.—"HER SECOND HUSBAND" (NBC) — Starring Helen Menken—WJZ.

8.30 P.M.—KEN MURRAY'S SHOW (CBS)—Ken Murray, "Oswald"; Shirley Ross, Marlyn Stuart, Lud Gluskin's Orchestra; guest—CFRB, WGR.

9.00 P.M.—TOWN HALL TO-NIGHT — Walter O'Keefe, Alice Frost, Town Hall Quartette, and Peter Van Steeden's Orchestra—WEAF, WBEN.

9.00 P.M.—CHESTERFIELD PRESENTS (CBS) — Frank Parker, Andre Kostelanetz' Orchestra; Chorus; and David Ross—WABC, WJR.

9.00 P.M.—STRING SYMPHONY (CBC) — Soloists and Symphony Orchestra—WJZ

9.30 P.M.—BEAUTY BOX THEATRE (CBS)—Jessica Dragonette, soprano; Al Goodman's Orchestra—WABC, WJR, WKBW.

10.00 P.M.—THE HIT PARADE (NBC)—Richard Himber's Orchestra; Fred McMurray, guest—WEAF.

10.00 P.M.—GANG BUSTERS (CBS)—Crime Dramas, by Phillips Lord—WABC, WJR.

10.30 P.M.—MINSTREL SHOW (NBC) — Gene Arnold—WHAM.

12-30 A.M.—LIGHTS OUT DRAMA (NBC)—"Glacier Man" —WBEN.

9.15 P.M.
Salon Interlude, WGR
Mel Hammill's Orch., CFRB
Variety Program, CFRB.
Jerry Cooper, songs, WHAM

9.30 P.M.
Beauty Box Theatre (CBS) WABC
Spotlight Parade (CBC) CRCT.
Musical Rambles, CFRB
Dance Orchestra, WGR
Joe Sanders' Orch., WGN

10.00 P.M.
The Hit Parade (NBC) WEAF
Gang busters (CBS) WABC
Automobile Vagabonds, CRCT

10.15 P.M.
Carol Weyman, songs, WJZ

10.30 P.M.
Sentimental Mood, WGR
Gogo de Lys, songs, WJR
Melodies from the Sky, WGR
Organ Program, CFRB
Minstrel Show, WJZ
Lloyd Huntley's Orch., CRCT

10.45 P.M.
To be announced (NBC), WBEN
Late News Bulletin (CBC) CRCT
Mining on Review, CFRB

11.00 P.M.
Eddie Le Barons' Orchestra (NBC) WEAF
Stars Over Manhattan (CBS) WGR
Dance Orchestra (NBC) WJZ
Armchair Club, CFRB
Joe DeCourcey's Orch., CRCT

11.15 P.M.
Tommy Dorsey's Orch. (CBS) CFRB
Sports Review, WBEN
Joe de Courcey's Orch. (NBC) WGR
Jean Sablon, songs, WEAF

11.30 P.M.
Carlos Molina's Orch. (NBC), WHAM
Bert Block's Orch. (CBS), CFRB
Barney Rapp's Orch., CRCT
Anson Weeks' Orch., WGN

12 P.M.
Crawford's Orchestra (NBC), WJZ
Jan Garber's Orch. (CBS) WABC
Henry Busse's Orch. (NBC) WEAF
Guy Lombardo's Orch., WGR
News Bulletin, WJR.

Thursday

(Morning DST)

8.00 A.M.
Jim Hunter, news, CFRB
News Bulletin CRCT

8.30 A.M.
Moments Musicale, CRCT
Christian Science, CFRB
Martha Manning, WGR

8.45 A.M.
Just About Time, CFRB
Ted Fletcher, WGR.

9.00 A.M.
Breakfast Club (NBC) CRCT
As You Like It (CBS), WJR.
Morning Melodies, CKCL.
Stream Liners, WBEN
Homemakers, WGR.

9.15 A.M.
As You Like It (CBS) CFRB
Old Man Sunshine, CKOC
Story Teller's House, WGR

9.30 A.M.
Richard Maxwell, songs, WJR
News Commentator, WBEN
Richard Maxwell, songs, CFRB

9.45 A.M.
Tower Clock, WHAM
Raymar, CFRB
To-day's Almanac, WGR

10.00 A.M.
Mrs. Wiggs (NBC) CRCT
Pretty Kitty Kelly (CBS), WGR
Hymns of all Churches, WLW
Mary Martin (NBC) WHAM

10.15 A.M.
Poetic Strings (CBS) WGR
John's Other Wife (NBC) CRCT
Musical Mail Box, WGN
Melody Matron, CFRB

10.30 A.M.
Just Plain Bill (NBC) CRCT
Marine Band (CBS) WGR
Melody Parade, CFRB
Morning Devotions, CKCL

10.45 A.M.
To-day's Children (NBC) WBEN
Viennese Ensemble (NBC) WHAM
Houseboat Hannah, CFRB
Organ Treasures, CKCL
Master Singers, CRCT

11.00 A.M.
The O'Neills (NBC) WHAM
David Harum (NBC) WBEN
Don Pedro, pianist, WGN
Musicale, CFRB
Melody Parade, CKCL
Musical Recipe, CRCT

11.15 A.M.
Backstage Wife (NBC) WBEN
Captivators (CBS) WJR
Ernest Morgan's Club, CRCT

11.30 A.M.
Big Sister (CBS) CFRB
Vic and Sade (NBC) WHAM
Baker's Funquizz, WGR

11.45 A.M.
Wife Saver (NBC), WBEN
Gospel Singer (NBC) WHAM
Musical Program, CFRB

(Evening DST)

12.00 NOON
Girl Alone (NBC) WBEN.
The Merrymakers (CBS) WGR
Musical Program (NBC), CRCT
Siesta, CKCL

12.15 P.M.
Story of Mary Martin, WBEN
Edwin C. Hill, news, WGR
Grace and Scotty (NBC), CRCT
Canada Straight, CKCL
Houseboat Hannah, WHAM.

12.30 P.M.
Bailey Axton, songs (NBC), CRCT.
Tarazan, CFRB.
La Rosa Program, WGR

12.45 P.M.
Herb May Time, CRCT
Our Gal, Sunday, WJR
We Are Four (MBS), WOR
Luncheon Music, CFRB
Noon-day Serenade, CKCL
Women Only, WHAM

1.00 P.M.
Vocal Program, CRCT.
Betty and Bob, WGR
What's New? CKCL

1.15 P.M.
Hymns of All Churches, WGR
Dan Harding's Wife (NBC), CRCT
Farm Broadcast, CFRB.
Newspaper of WHAM—WHAM

1.30 P.M.
Arnold Grimm's Daughter (CBS) WGR
Rex Battle's Orch., CKCL
Melody Capsules, CRCT

1.45 P.M.
Hollywood in Person (CBS), WJR
Words and Music, WBEN
Home Beautiful, CFRB

2.00 P.M.
Music Guild (NBC) CRCT
Rambles in Rhythm, WJR

2.15 P.M.
Capsules of Melody, CFRB
Feminine World, CKAC.

2.30 P.M.
Women's World, WEAF
Dalton Bros., CFRB
Afternoon Varieties, CKCL
Piano Recital, WHAM

2.45 P.M.
Myrt and Marge (CBS) WGR
Ma Perkins, CFRB

3.00 P.M.
Savage Serenade, WGR
Pepper Young (NBC) WBEN
Kitty Keene, CFRB
Merry-Go-Round, CKCL
Light Opera, WJZ

3.15 P.M.
June Baker, WGN.
Musicale, WJR.
Gospel Singer, CFRB.

3.30 P.M.
Vic and Sade (NBC) WBEN
Do You Remember? CFRB
Cocktail Capers, CRCO.

3.45 P.M.
The O'Neills (NBC) WBEN
Caballeros, CRCT
Melody Lane, CFRB
Baseball, WGN.

4.00 P.M.
Club Matinee (NBC) CRCT.
Music for You, WGR
Lorenzo Jones, WBEN

4.15 P.M.
Personal Column, WBEN
Women's Convention CFRB

4.30 P.M.
Waltz Favorites (NBC) WBEN
Musical Program, CRCT
Opportunity Lane, CFRB
Army Band, WABC.

Radio Log

CANADIAN CORPORATION

	M.	Kc.
CBCT	551	840
CKCL	517	580
CRCM		910
CRCO		880

COLUMBIA SYSTEM

WABC	349	860
CFRB	435	650
WJR	400	750
WGR	545	550

MUTUAL SYSTEM

WOR	422	710
WLW	428	700
WGN	416	720

NATIONAL (Blue Network)

WJZ	395	760
WHAM	281	1350
CRCT	357	840

NATIONAL (Red Network)

WBEN	333	900
WEAF	454	660

AMUSEMENTS - THEATRES - DANCING

NEW YORK ADDS TO LENGTHY LEAD IN AMERICAN RACE

St. Louis Browns Drop Pair, First In Tenth Frame, By 5-4 Count

DIMAGGIO HOMERS AGAIN

NEW YORK, July 21.—New York Yankees widened their lead to six-and-a-half games by taking both ends of a doubleheader from the Browns at St. Louis, 5 to 4 and 9 to 6.

The Yanks scored the winning run in the tenth inning of the opener on one hit. Crosetti walked, reached second when Rolfe was safe on an error, moved to third on DiMaggio's fly, and scored when Lou Gehrig beat out an infield hit.

The Browns loaded the bases in their last half, but Manager Rogers Hornsby pinch hit a feeble bunt and the man was forced at the plate. Allen batted for Hildebrand and filed to Tom Henrich, who doubled Knickerbocker at the plate.

DiMaggio's 25th Homer.

DiMaggio clouted his twenty-fifth homer of the year with two mates on in the fifth. The Yanks converted five hits off Hildebrand into as many runs, while the Browns couldn't do as well on thirteen safeties off Pearson and Makosky.

In the second game Malone kept thirteen hits well enough scattered to win after the Yanks had shoved off to a five-run lead in the first inning, and added two more in the third.

Two Cleveland home runs—one of them Hal Trosky's twentieth of the season — were wasted as Philadelphia Athletics won the hard-slugging opener of the four-game series 7 to 5 at Cleveland.

A's overcame a three-run Cleveland lead, and climaxed a 15-hit attack off four pitchers with a three-run outburst in the fifth to hand the Tribe its fourth straight setback. George Caster was nicked for a dozen blows, but went the route for the Athletics.

Free-Hitting Struggle.

Detroit Tigers defeated Boston Red Sox, 10-9, in the tenth inning of their free-hitting game. The teams collected thirty-two hits—sixteen apiece—for sixty bases.

Jimmy Foxx scored four Boston runs with two homers. Gerald Walker got one for the Tigers and Rudy York hit a homer with two runners ahead of him to tie the score at nine-all in the ninth. Hank Greenberg broke the deadlock with a single which sent Billy Rogell across the plate.

Thornton Lee defeated Wes Ferrell in a ten-inning pitchers' duel, at Chicago, when Luke Appling's single with the bases loaded in the tenth gave the White Sox a 4 to 3 victory over the Senators.

More than 5,000 fans saw the Washington club lose its tenth straight game and the Sox win their sixth in a row.

Each pitcher allowed ten hits. The Sox got three in the tenth, when successive singles by Dixie Walker and Zeke Bonura, Rip Colcliff's intentional pass and Appling's blow ended the game.

RUBBERTOWN TEAM NEEDS A WIN HERE

Bowmanville And Rotarians Clash Tonight In Riverside In Junior Ball Game

Bowmanville plays the local Rotarians in a Junior Lakeshore Baseball League game at 6.15 tonight (Wednesday) in Riverside Park. It is the last scheduled contest for Peterborough, though the locals have two more billed away from home. However, if they win tonight they may not play the last two—since they will have no bearing on the final standing, and the other teams may be agreeable. Bowmanville needs a win here tonight to stay in the running for a play-off berth. A loss will eliminate them.

Herb Ralph's Rotary squad have not lost a game so far this season, winning five and drawing in one. However, several have been settled by one run, and one here went over-time. They expect another stiff race. Grant Clark will do the locals' pitching, the ace righthander not having pitched a home game so far this summer. The Bowmanville hurler has not been named. A classy junior baseball game is promised fans when these teams meet tonight.

Soccer Notes

The C.C.F. were given permission to be relieved of a game on Saturday, August 7 when they expect to play Kingston in the Limestone City and perhaps they will have them play the return fixture the following week in the city here.

Games this week read thus: Wednesday night (tonight), C.G.E. vs. Canada Packers. Referee George Blowers. League postpone match.

Friday night—C.C.F. vs. Canadian General in league game on King Edward Park. Referee W. Jones.

Saturday afternoon at Deloro — Deloro vs. Canada Packers. Referee George Blowers.

Tuesday night—Replayed cup tie. C.C.F. vs. Deloro. Referee D. Buchan.

There is no game here on Saturday afternoon.

It was unanimously agreed, at a previous meeting, when the Injured Player's Cup games were drawn that all Charity Cup games be played in the city, therefore, Deloro will have to meet the C.C.F. here next Tuesday night on King Edward Park. Representative A. McKinley was present representing the Shelters and put up splendid arguments on their behalf.

Wrestling Last Night

(By the Associated Press)

Boston.—Steve (Crusher) Casey, 223¾, Ireland, pinned Danno O'Mahoney, 233¾, Ireland, 50-56.

San Francisco.—Gino Garibaldi, 220, Italy, defeated Pat O'Schocker, 245, Salt Lake City (two of three falls).

Curley Buried

While many a sports name, important names stand by with bowed heads, pall-bearers carry from a Flushing, N.Y., funeral parlor a flower-covered casket containing the mortal remans of Jack Curley, sport impresario and writer to whom many of the watchers owed their climb to fame. Curley, noted mainly as a wrestling promoter, died suddenly in New York.

DONALD BUDGE PUTS AMERICANS IN TENNIS FINAL

Von Cramm Takes First Two Sets But Bows To Yankee In Next Three

DAVIS CUP SERIES

WIMBLEDON, Eng., July 21 (AP).—Don Budge climbed back from apparent irretrievable defeat on Wimbledon's centre court yesterday to defeat Baron Gottfried von Cramm of Germany in five sets, and give the United States a 3 to 2 victory over Germany in the Davis Cup inter-zone finals.

With Budge's sensational triumph the United States qualified to face Great Britain's weakened cup-holding forces in the challenge round starting Saturday.

Reaching the very pinnacle of his form, yet beaten in the first two sets by the inspired German, Budge simply conjured the next three sets out of the hat.

Trailing 2-1 at the start of the final day's play, Germany drew level at 2-2 when Heinrich Henkel trounced Bryan M. (Bitsy) Grant of the United States in the opening singles duel, 7-5, 2-6, 6-3, 6-4.

Outcome of the series rested with Budge and Von Cramm and the Oakland, Calif., red-head finally whipped the German after a 2½ hour struggle, 6-8, 5-7, 8-4, 6-2, 8-6.

There is no doubt that Budge will handle two singles matches against the British and the doubles along with Gene Mako of Los Angeles. It appeared likely Grant would yield the second singles assignment to Frankie Parker, of Milwaukee.

Grant was so heart-broken over losing both his singles matches against Germany, that he declared he was through with cup competition and wouldn't play against Great Britain even if chosen.

The British team is definitely settled, with Henry Wilfred (Bunny Austin and young Charles Hare handling the singles and C. R. D. Tuckey and Frank H. D. Wilde, playing doubles. Hare replaces Fred Perry, now a professional, while Wilde owes his place on the team as a result of the illness of George Patrick Hughes, Tuckey's usual doubles partner.

Von Cramm's victory in the first set was a near-miracle, but the second, gained with such a grace of motion and with such daring length and pace, was enough to shatter staid Wimbledon's calm composure.

As Though Bears Needed Any Help

ST. LOUIS, July 21.—(AP)—New York Yankees yesterday released Spurgeon Chandler, young right-hander, to Newark Bears of the International League on option.

Release of Chandler made room on the roster for Kemp Wicker, a southpaw, recalled from Newark when Johnny Broaca jumped the team two days ago.

MELODY INN
LAKEFIELD
Dancing Every Night
MOSE YOKOM AND HIS MUSIC
Featuring
JACK QUIGLEY
No Admission—Park Plan Dancing.
THURSDAY NIGHT
Square Dancing
RED MONCRIEF
Round Dancing
MOSE YOKOM
Admission 25c Dancing Free

CAPITOL
TODAY AND THURSDAY
Performances 2.30, 7.00 and 9.00

EXTRA
"News"
"Alpine Grandeur"
(Colored)
Mr. and Mrs. Jesse Crawford
—in—
"POETS OF THE ORGAN"

DANCE TONIGHT
To the Smooth Rhythm of
PETE MALLOY
AND HIS SWING BAND
At RYE'S PAVILION
If you don't like good times Don't come to Rye's
ADMISSION FREE
Dancing 8.30 p.m. Standard Time
TICKETS 5 FOR 25c
HERB. PAYNE, Mgr.

MUSIC
IN
SMOOTH, SOPHISTICATED RHYTHMS
THAT'S
WILLIS TIPPING
AND HIS MERRY MEN
AMATEUR CONTEST
THURSDAY, JULY 22
Contestants get in touch with mgr.
Rehearsals 11 a.m. and 7 p.m. Thurs.
SUMMER GARDENS
Free Admission
Dancing, 5 for 25c

WANT ADS. BRING REAL RESULTS AT SMALL COST

Births
Marriages
Deaths
In Memoriam
Card of Thanks

DIED

PALIN, Muriel Edna.—At Niagara Peninsula Sanatarium, on Tuesday, July 20, 1937, Muriel Alice Edna, beloved daughter of Mr. and Mrs. Bertram J. Palin, and granddaughter of Mr. and Mrs. F. J. Palin, formerly of Peterborough and now of St. Catharines, in her 19th year. Funeral Thursday from the family residence, 90 Pleasant Avenue, to St. George's Church, for service at 2.30 p.m. Interment in Victoria Lawn Cemetery. Private service at the home at 1.30 p.m.

IN MEMORIAM

COLEMAN—In cherished and sacred memory of our dearly beloved Son and Brother, Charles William "Bill" Coleman, who fell asleep in Jesus July 21, 1936.

Only a step removed,
And that step into bliss;
Our own, our dearly loved,
Whom here on earth we miss
—Lovingly remembered by Mother, Dad, Victor, Jean and Betty.

COLEMAN—To the loving memory of Akela C. W. Coleman, who was called to Higher Service, July 21, 1936.

Time and space cannot erase
The memory of your smiling face;
Time may take away the edge of grief
But memory turns back every leaf.
—Ever remembered by the Cubs, Scouts and Rovers of the 1st Peterborough St. John's Troop Boy Scouts.

WEDLOCK—In loving memory of a dear Wife and Mother, who passed away July 21, 1936.

It is lonesome here without you,
There is such a vacant place,
For we never hear your footsteps
Or see your smiling face.

As we loved you, so we miss you;
In our memory you are dear,
Loved, remembered, longed for always,
Bringing many a silent tear.
—Sadly missed by Husband and Family.

MONUMENTS
J. PIRIE
Monuments
Markers — Inscriptions
Superior Workmanship. Lower Prices
71 Crescent Street. Tel. 2892.

FLORISTS
THE PETERBOROUGH FLORAL CO
Flowers Delicately Arranged For All Occasions.
438 Water 'Phone 1895. Nights 1686

TURNBULL'S FLOWER SHOP
WEDDING BOUQUETS
FLORAL DESIGNS WREATHS
'PHONE 206 441½ GEORGE ST

COMING EVENTS.

First Insertion, 20 words or less minimum charge 50c. Subsequent consecutive insertions 40c per insertion. All over 20 words, 2c per extra word per insertion.

COLDSPRINGS SUNDAY SCHOOL Excursion, Thursday, July 22, to South Beach. Steamer Stoney Lake leaves Locks, 8.30 a.m.; George Street Wharf, 9 a.m. d.s.t.

CHEMONG PARK Cottagers' Association—Annual Meeting will be held at J. E. Hughes' Cottage, on Thursday, July 22, at 8 p.m. All Cottagers are urged to attend.—Ross Thompson, Secretary.

FOR SALE

4 Miscellaneous 4

SOMETHING NEW
"TENDRA" STEAK SANDWICHES
(If it's not Delicious and Tender It Costs You Nothing)—15c.
White Way Hamburger
261 Charlotte Street.

WATKINS FLY SPRAY. J. MILES 2256W. 316 Maitland.

2 Demonstrator Washing Machines
1 EASY VACUUM CUP
Regular $99.00. SPECIAL $79.00.
1 THOR WASHER
Regular $84.50. SPECIAL $59.00
KEN McCANNAN
349 SIMCOE 'PHONE 40

RASPBERRIES FOR SALE. 'PHONE 3008.

CRESS CORN SALVE—30c All Druggists.

QUANTITY OF LUMBER. APPLY 560 Gilchrist Street.

THE BEST TWINE—PLYMOUTH—Exclusive with W. H. Hamilton, 130 Simcoe Street. 'Phone 148.

EASY WASHING MACHINE, IN GOOD condition. Sacrifice for cash. 'Phone 832.

USED LUMBER, SQUARED TIMBER and Cedar Poles. Apply Joseph Cavanagh, No. 2 Indian River. 'Phone 41 ring 2-3, Keene.

PRIVATE SALE OF HOUSEHOLD FURNITURE—Entire Contents of 7-Roomed House, including Piano, Electric Range, and Radio—at 565 Weller.

PURINA
PIG GROWENA
Ask the Farmer Who Feeds It! THEN YOU WILL START.
GET IT AT
BRAUND'S, 718 George St.

PRAM, GOOD CONDITION. APPLY 697 Water Street.

CAMP STOVES, CAMPER'S TRAILER Chairs, Walnut Wardrobe, Bed and Springs, Table, Large Platters. 376 Stewart Street.

SAND-COLORED PRAM, GOOD CONDITION. 496 Driscoll Terrace.

BABY'S GO-CART, NEARLY NEW. 'Phone 3033W.

TWO ELECTRIC WASHING MACHINES, in good condition, cheap. Home Furnishing Company, 206 Charlotte Street.

LLOYD PRAM, BROWN TRIMMED with Fawn; excellent condition, 228 Rubidge Street.

JOHNSON OUTBOARD MOTOR, Model 300, almost new. Hood & Cumming Motors, 'Phone 2460.

FOR SALE

4 Miscellaneous 4

LADIES AND GENT.'S HAIRCUTS — 25c
Seven Years in This Location.
E. PRINGLE, BARBER SHOP
Park Hill Road at George Street.

ELECTRIC RANGETTE, WITH OVEN; also Quebec Heater. 124 Maude.

CHOICE RED RASPBERRIES. 289 Armour Road. 'Phone 3094.

PETER HAMILTON BINDER, 5½-FT. Cut, in good condition. J. A. Carl, Fraserville.

BABY CARRIAGE FOR SALE. 496 Gilchrist Street.

PIANO, APARTMENT SIZE, MAHOGANY finish, with Bench. Sacrifice for quick Sale. 'Phone 2284.

ELECTROLUX, GOOD AS NEW. REAL bargain for quick sale. 2357W.

OATS, 60c. GORDON NICHOLS, SELWYN.

FRESH RASPBERRIES DAILY AT local prices. 'Phone 2219M, or apply Oliver Hayward, Hartley Avenue.

EIGHT-PIECE DINING SUITE, FUMED Oak, Leather Rocker, cheap for cash. Apply 368 George Street, or 'Phone 3308J.

BATTERY RADIO, CABINET QTY.-E, $9.00. Fine's Furniture Store, 189 Charlotte.

HEINTZMAN UPRIGHT PIANO, GOOD tone. Will take $37.50. 'Phone 2284.

ONE KELVINATOR, 1937, SIX CUBIC Ft. Electric Refrigerator, for $108.00 Regular price, $269.00. Guaranteed four years. Terms: $2.00 per Week. 'Phone Johnston's, 2123.

HARLEY-DAVIDSON 1932 MOTORCycle for Sale, or Trade for Car. A. H. Bickell, Bowmanville, Duke Street — 'Phone 468.

TWO POMERANIAN PUPS. APPLY 563 Park Street.

COMBINATION GAS AND COAL Range; also Gas Stove, Gas Water Heater, and Two Verandah Curtains. 'Phone 2085F.

6 Fuel 6

$2.50 HALF-CORD, BEST DRY SLABS Albion, 'Phone 58.

GOOD MIXED SLABS, $2.50 HALF Cord Cut. 'Phone 978.

DRY SUMMER WOOD
12" Mixed Slabs and Edgings
$2.50 Half-Cord
Ideal and Economical for Present Use
THE PETERBOROUGH LUMBER COMPANY, LTD.
'Phone 3160. 163 Hunter Street W

For 3-Cord Truck Delivery
NO. 1 HARD $7.00 PER CORD (4-FT.)
NO. 2 HARD $6.00 PER CORD (4-FT.)
J. E. A. FITZGERALD
253 HUNTER STREET
Telephone 111.

7 Live Stock and Poultry 7

FOR SALE — TWO GOOD COWS, ONE Holstein due July 24, One Durham due August 15. Wes. Oiver, Route Four, Peterborough.

THREE-YEAR-OLD GELDING, WEIGHing about 1,400 Lbs. 'Phone 44 ring 5, Omemee.

7X Farm Needs and Supplies 7X

W. H. WOOD
Distributor of Master Feeds
378 Water Street. Poultry Supplies

8 Real Estate 8

BRICK HOUSE, GOOD BARN, HENhouse 15 x 20, 5 minutes from Bus Line. Write Box 200, Examiner.

FOR SALE — DOUBLE HOUSE AT 493-490 George Street; located close to heart of business section; must be sold to settle an Estate. Apply to The Victoria Trust and Savings Company, Lindsay, Ontario.

FOR SALE — CORNER GROCERY AND Meat Business, big profits; wonderful opportunity for right man. Also Bargain in 3-Room Bungalow and Two Acres Garden Land, 4 miles from City limits—$600. Apply 197 Brock Street.

10 Used Cars 10

'30 DESOTO COUPE, 4 NEW TIRES, good condition, cheap for cash. Apply 249 Stewart, Evenings.

ESSEX COACH, 1928 MODEL, CHEAP. Apply 500 College Street.

'27 FORD SEDAN, EXCELLENT CONdition, five good tires; cheap to the right buyer. Apply 303 Bethune.

FOR SALE — '29 CHEVROLET PANEL Delivery, nice condition, $130.00. Take Small Trade. Also Several Pool Tables cheap. 'Phone 1873J, Five to Eight.

'34 CHEVROLET COUPE. YOUR CAR accepted as down payment. 'Phone 2815M.

TO RENT

11 Miscellaneous 11

FARM, 100 ACRES. WRITE BOX 205, Examiner.

DESK SPACE, USE OF 'PHONE, AND Stenographer Service. Write Wm. J. Bull, 539 Downie.

11X Apartments for Rent 11X

THREE-ROOM APARTMENT, CENtral; reasonable. Immediate possession. 420 ring 42.

BRIGHT DUPLEX, CONVENIENCES; clean; adults. Apply 183 Antrim.

APARTMENT, FURNISHED OR UNfurnished. Apply 381 Queen.

APARTMENT FOR RENT, UPSTAIRS, Clean, Bright Apartment; adults. 506 Bolivar.

THREE-ROOM FLAT. APPLY BEtween 12 and 1.30, at 286 Edinburgh.

ONE SMALL AND ONE LARGE APARTment, all conveniences; residential. 'Phone 3823.

TWO OR THREE CLEAN, BRIGHT Rooms, on Bathroom Flat, with gas and balcony; suitable for Light Housekeeping, $10.00 per month. Apply 735 Water Street.

GROUND FLOOR APARTMENT, 4 Rooms, hardwood floors. Apply 513 Downie.

11XX Houses to Rent 11XX

HOUSE, IN WEST-END, 7 ROOMS; ALL conveniences. 313 Reid.

IN LAKEFIELD — COMFORTABLE 6-Room House, garden, $10.00. 'Phone 3809.

12 Rooms 12

FURNISHED ROOM TO RENT. GRAND Central, Apartment 5.

TWO FURNISHED ROOMS, LIGHT Housekeeping; adults; garage. 1491F.

FURNISHED BEDROOM, ALSO FURnished Heated Apartment; continuous hot water and shower. 190 Brock.

THREE UNFURNISHED ROOMS, 2-piece bath, near C.G.E. 76 Aylmer Street.

FRONT ROOMS AND USE OF KITCHEN —every convenience; reasonable rent to reliable Tenant. 'Phone 3357, between 5 and 6 p.m.

12X Summer Cottage to Rent 12X

FURNISHED COTTAGE TO RENT, Deer Bay. 'Phone 2776M, or Lakefield 505 ring 1-4.

FOR RENT — ON CHEMONG LAKE, 18-Ft. Outboard Boat, 5-Ft. beam, with Johnson 10 H.P. Motor. Both in good condition. 'Phone 2562J, Evenings.

NEW COTTAGE, UPPER STONEY LAKE —ice, fuel, boats, screened, for the balance of July. 'Phone 3606W.

DOUBLE CABIN, WITH KITCHEN AND Two Tents, Lake Catchacoma; accommodate Six. Available July, August and September. 'Phone 2718W.

COTTAGE, FURNISHED, CHEMONG, August; reasonable; accommodate Ten. Fred M. Young, Young's Point, Ontario.

TO RENT — COTTAGE IN CHEMONG Park, month of August. 'Phone 789F.

Hundreds
of
Opportunities
Await Your Choice
In the
EXAMINER
Want Ads
TODAY
and Every Day!

WANTED

15 Miscellaneous 15

OLD GOLD PHILLIPS' DENTAL Laboratory, 408½ George Street.

Scrap Paper, Iron, and Belting. PETERBOROUGH METAL AND WASTE. Telephone 607.

HIGHEST PRICES PAID FOR EXTRA HOLIDAY MONEY Sell Your Old Gold To WARNE'S 349 GEORGE STREET.

BICYCLES THAT CAN BE RE-BUILT Apply R. Harran, 616 Rogers Street 'Phone 2390W.

LOT, SIZE 30-FT. x 100-FT., AROUND $50.00, few miles above Lakefield, within 200 feet of the water and not far from drinking water, approachable by car. Write Mrs. R. W. McCrea, 207 Scarboro Road, Toronto.

WANTED—TO BUY, PONY BUGGY OR Governess Cart for Twelve-hand Pony. Write Box 175, Examiner.

WILL PAY $125.00 CASH FOR '29-'30 Closed Car. Must be in good condition. 1505F.

BOY'S WAGON, ALSO CHILD'S LARGE Cot. 221 London Street.

GOOD USED DOLL PRAM. 'PHONE 2851J.

GOOD USED CANOE. 'PHONE, NOON or Evenings, 273.

JOHNSON OUTBOARD, LIGHT TWIN desirable. 'Phone 3622.

17-Help Wanted, Male or Female-17

EXPERIENCED HELP FOR GROCERY Business, Saturdays. Write Box 202, Examiner.

18 Help Wanted, Female 18

WANTED — AT ONCE, EXPERIENCED Housekeeper; steady position, adult family. Write Box 59, Bobcaygeon.

WOMAN FOR GENERAL HOUSEWORK. Write Box 201, Examiner.

COUNTRY GIRL FOR HOUSEWORK. Apply Friday Afternoon or Evening, 607 Chamberlain Street.

WOMAN FOR GENERAL HOUSEWORK at once. Write Box 211, Examiner.

WANTED — GIRL FOR HOUSEWORK, to go to Toronto; fare paid, small family; plain cooking essential. 'Phone 1988F.

WANTED — BUSINESS SECRETARY for Temporary Position; must be experienced. Write, with references, to Box 213, Examiner.

19 Help Wanted (Male) 19

YOUNG EXPERIENCED FARM HAND. Apply E. Wilson, R.R. 1, Ida.

WE HAVE HELPED HUNDREDS Obtain Civil Service Positions as Postmen, Clerks, etc. Free Booklet, "How to Get a Government Job." M.C.C. Civil Service Schools, Toronto, 10.

ARE YOU SATISFIED?
WHY NOT BECOME YOUR OWN BOSS in a dependable and profitable business? 200 Necessities—Farm, Alimentary, Medicinal Products. $25 buys first assortment. No Risk. You sell or return goods for credit. Every home a prospect. Interesting offer for capable Salesmen. Apply for details and Free Catalogue. Families Company, 370 St. Clement Street, Montreal.

FIRST-CLASS CAR MECHANIC WANTed. Write Box 210, Examiner.

GARDEN HELP, MONAGHAN ROAD (opposite Orpington).

YOUNG MAN TO WORK IN GARDEN and Sell Vegetables. Write Box 215, Examiner.

WE HAVE HELPED HUNDREDS Obtain Civil Service Positions as Postmen, Clerks, etc. Free Booklet, "How to Get a Government Job." M.C.C. Civil Service Schools, Toronto 10.

Salesmen Wanted

WANTED — MAN, AGE FORTY TO Sixty years, as Representative for high-grade line of Food and Medicinal Products in Peterborough. Man with Car wanted for Peterborough County also. Write Ward's Products, John South, Hamilton.

19X Agents Wanted 19X

HAVE YOU A CAR? SELL GUARANteed quality, nationally known Trees and Plants. Sell 25% more the new Coupon way. Sell every day. Pay weekly. Luke Brothers Nurseries, Montreal.

Why Not
Convert
Into A Duplex
Now
Under The
HOME
IMPROVEMENT
PLAN.

WANTED

20 Employment Wanted 20

CANADIAN LEGION HAVE LISTS OF Competent Returned Men to fill Temporary or Permanent Positions. Give the ex-Soldiers a chance to work for you. 'Phone 141.

CAPABLE YOUNG LADY, NORMAL School Graduate, Wants Position in Office; willing to take any kind of work; urgent. Write Box 193, Examiner.

WANTED — HOUSEKEEPING POSITION by Widow Woman; best of references; Widower preferred. Write Box 190, Examiner.

REFINED YOUNG WOMAN DESIRES Position as Practical Nurse. Write Box 191, Examiner.

21 Boarders Wanted 21

GENTLEMEN, ROOM AND BOARD 'Phone 2042J.

TWO GENTLEMEN PENSIONERS, FOR Room and Board, in attractive Country home. Write Box 173, Examiner.

LARGE BED-SITTING-ROOM, CENtral; Board optional. 3153J.

ROOM AND BOARD FOR GENTLEMAN central. 491 Aylmer Street.

MEN BOARDERS. 'PHONE 2608.

WHO CAN DO IT

22F Miscellaneous 22F

ELECTRIC REPAIR SERVICE
To Refrigerators, Washers, Ranges, &c.
15 Years' Experience.
ROBERT G. BROOK
'Phone 1317J. 483 Aylmer Street

To Make Your Vacation Merrier
TENTS, AWNINGS, TARPAULINS
D. HARDIE
499 Patterson Street.

HOPKINS Shoe Rebuild
We Specialize in
Repairing Corrective Shoes.
292 Charlotte 'Phone 2618

KEYS DUPLICATED— COMBINATIONS Reset. Tennis Re-stringing. John Buck, Charlotte Street.

CARS WASHED 75c. REAR OF STINson's Taxi, Simcoe Street. 'Phone 480.

IT'S LIKE OLD TIMES — HALLIDAY'S Sale of 4-Ply Wallboard at 2½c, Cedar Shingles $1.18 Bundle, Fir Ply 6c, Reliable Paint $1.68 Gallon. Doors $2.98. Call, write, our Local Sales Representative, Wm. J. Bull, 539 Downie.

23 Auto Repairs and Accessories 23

COAL OIL, 15c. DISTILLATE, 12c. Vulcanizing, Car Repairs. Guaranteed Service. Dawson's Service Station. 'Phone 1523.

24 Cleaners and Dyers 24

TRY DEPENDABLE CLEANERS — Cash and Carry. Dresses 75c, Coats 75c. Cleaned and Pressed. 221 Hunter Street.

28 Moving and Storage 28

SHORT DISTANCES OR ANYWHERE in Canada or United States Covered Padded Vans. Experienced, Courteous Man. Apply, full particulars, M. Rawlinson, Limited, 610 Yonge Street, Toronto.

34 Radio Service 34

AUTO RADIO SALES AND SERVICE
BROWN'S RADIO SERVICE AND SUPPLIES
547 GEORGE STREET 'PHONE 1524

37 LOST 37

SATURDAY NIGHT, BROWN CREPE Purse. Finder please 'Phone 995 ring 6.

MAN'S GOLD GUILDCRAFT WRIST watch, at Inverlea Bathing House. Finder please return to 421 Stewart. Reward.

FROM NASSAU POWER HOUSE, White Fox Terrier. Reward to anyone telling of its whereabouts. Bert Lockington, R.R. No. 5, Peterborough, or 'Phone 414.

LADY'S GLASSES, IN BLACK CASE vicinity Dublin, Park, or Charlotte. Finder please call 3466J or 250. Reward.

SMALL MUSTARD COLORED DOG, named "Mustard," leather collar, long hair over face. Finder please call 976 ring 2-1.

BLACK AND WHITE FEMALE HOUND, vicinity 6th Line, Otonabee. Vic Craft, 21 ring 5.

WHITE FRENCH POODLE, FROM 571 Romaine. Answers to "Trixie." 'Phone 1074.

CLASSIFIED
ADVERTISING
BRINGS RESULTS.

CHILDREN'S DAY WILL BE STAGED

Belmont Women's Institute Appoint Committee To Plan For Event

HAVELOCK, July 21.—The regular meeting of the Belmont Women's Institute was held July 15 in the Belmont hall, with a large attendance of members and a number of visitors. The roll call was answered by naming my favorite bird and its call.

The business consisted of a letter from the Westwood branch, inviting us to attend their meeting, and also a letter from Trent River branch, extending an invitation to attend their August meeting and to help provide the program. The cleaning in the cemetery had been finished, and twenty new books had been purchased for the library. Plans were made and committees formed for children's day, which is to be held on Friday, July 30.

The program consisted of a very instructive demonstration on waffle weaving given by one of the visitors, Mrs. Jess Smith of Hamilton.

39 PERSONALS 39

MEN! GET VIGOR AT ONCE! NEW Ostrex Tonic Tablets contain raw oyster invigorators and other stimulants. One dose peps up organs, glands. If not delighted, maker refunds price paid—$1.25. Call, write McDermid-Jury Drug Store.

40 TAXI 40

ELITE TAXI (W. H. Miller). Telephone 182.

PROFESSIONAL

Mineral Fume Baths

RENEWS YOUTH AND BEAUTY TO Skin, Vim, Vigor to Body. 'Phone 3157.

43 Accountant 43

EDWARD HUMPAGE — Chartered Accountant, Auditor. 344 Water Street.

PROFESSIONAL

44 Lawyers 44

HON. G. N. GORDON, K.C., AND W. B. Gordon — Law Offices, 395-397 George Street. Appointment by Telephone 3309 and 3301.

ALEXANDER L. ELLIOTT — Barrister, Solicitor, Notary. Money to Loan. Kreage Building, 355 George Street, Peterborough. Telephone: Office, 3; Residence 31.

W. R. PHILP — Barrister, Solicitor, Notary Public. 387A George Street 'Phone 602.

EMMETT F. SHEEHY—Bonded Attorney. Loans. 397 George Street.

JACOB LOW — Barrister, Solicitor, Notary Public. Money to Loan on First Mortgages. 219 Hunter Street West, Peterborough, Ont. 'Phone 2244. Nights and Holidays 1027.

PECK, KERR & McELDERRY — Barristers and Solicitors, 413 Water Street, Peterborough. Telephone 1960. E. A. Peck, K.C., F. D. Kerr, K.C., V. J. McElderry, K.C.

MONEY TO LOAN

MORTGAGE LOANS, 5½%. APPLY TO G. N. Gordon, K.C. and W. B. Gordon

LOW RATES
On Auto and Furniture Loans
—$50 to $500—
To responsible persons of sufficient earning ability who are the owners of a Car or Furniture, whether fully paid for or not, we offer this service. Only your signature required.
TORO FINANCE COMPANY
'Phone 1822 Suite 4, Greene Building
181 CHARLOTTE STREET.

50 AUCTION SALES 50

FOR SUCCESSFUL AUCTION SALES— Telephone 1477W J. B. Miles.

MILES' SALESROOM — THURSDAY, July 22, at 1.30: Piano, Kitchen Cabinet, Combination Gas and Coal Oil Stoves, Wardrobe, Cupboards, Beds, Easy Chairs, etc.

Admits Murder

REV. C. E. NEWTON

A frail retired minister, Rev. C. E. Newton, of Pittsfield, Ll., calmly faced a first degree murder charge. He confessed to the slaying of a parishioner's wife. The body of the woman, Mrs. Dennis Kelly, was found in the Mississippi River badly battered. Mrs. Kelly was running away from her husband. Newton said in his confession, and she insisted that he accompany her. He refused and they quarreled. She fell and was injured and Newton, thinking she was dying, lost his head and struck her with a hammer or something he stated.

CLOSED EDITORIAL IS BOTHERING N.E.A.

52nd Annual About To Decide Stand On Drive Against Move

DETROIT, July 21—(AP).— Hinting argument, the National Editorial Association approached a decision to-day whether to become a companion to the organized drive against the closed editorial shop.

The invitation of that nature bore the approval of a "steering committee" as it headed toward a vote by delegates to the N.E.A.'s 52nd annual convention.

A five-man committee, representing the field of non-metropolitan journalism in as many states, announced it favored adoption of the proposal.

Under it, the N.E.A. would join forces with 12 similar organizations to fight the attempt of the American Newspaper Guild to gain closed shops in editorial and news rooms of newspapers.

Previously, Allen E. McGowan of Minneapolis, acting executive secretary of the N.E.A., took the stand the "small town publisher's problems are different" and he has "little interest" in the American Newspaper Publishers Associations efforts for a "united front in this matter."

Speakers at a banquet last night emphasized public responsibilities of the newspaper.

Higher Pay Needed.

Warning of rising costs "in all commodities, including paper," and the "necessity of meeting those higher costs with higher employee pay," Homer Guck of the Detroit Times said newspapers must conform to "fundamental principles in public service" to continue prospering.

"The real business of a newspaper to-day," Guck said, "is to get the facts and report them truthfully and accurately. Only in this kind of public service is there hope that a newspaper may prosper in these times."

The public, he said, wants facts, and the day of "smart and clever writing" is departed.

Newspapers, Guck said, weathered the depression "comparatively well, but credit for this must go largely to the whole-hearted support of employees and to the low price of print paper."

The "universal problem" before people to-day, said Malcolm Bingay of the Detroit Free Press, is not alone freedom of the press but "freedom of personal opinion." The former, he said, is "merely a manifestation of this personal freedom to your opinion."

Helium gas, so valuable for airships, is reported to have been found in the State of Parahyba in North Brazil.

SEE COURT BILL BLOW TO PRESTIGE OF U.S. PRESIDENT

Skeptics Fear Breach In Party Ranks Never Be Healed Even With Victory

IN WILSON'S PATH?

By Sam Robertson
(Canadian Press Staff Writer.)

NEW YORK, July 21 (CP).—Regardless of whether President Roosevelt emerges from the boiling fight over his court reorganization bill, the victor or the vanquished, his prestige will be diminished, in the opinion of some interpreters of the political scene.

If he is defeated the Conservative wing of the Democratic Party may wield the balance of power for the remainder of the Roosevelt regime, which runs until 1940. Even if he wins it seems doubtful that the breach in party ranks can be completely healed. The sort of dire threats that have been hurled cannot soon be forgotten.

In trying to force his court plan through a Congressional mill stilled almost six months by dissension, Roosevelt has met the most vigorous opposition of his five historic years in the White House. Some critics say he is using the same uncompromising tactics that Woodrow Wilson did, to his own political ruin, in the futile struggle for United States adherence to the League of Nations.

There are those among political commentators friendly to the new deal President who caution him to turn back. One is General Hugh Johnson, former N.R.A. director, and lusty lampooner of many presidential advisors, though staunch defender of Roosevelt himself. Johnson believes his old chief could "take the count of nine in the current round" without injuring his prestige.

Substituting Dictating.

Columnist Raymond Clapper, often lyrical in lauding Roosevelt, sees him as trying to substitute dictation for leadership in the court controversy. He holds a Democratic statesman should work with his Parliament instead of being "arbitrary and headstrong."

Ray Tucker, another nationally known commentator, writes in "The Magazine of Wall Street" that the President's conduct in recent weeks has sharpened the suspicion of some who envisage "the distinct threat of a one-man government." Tucker goes on:

"Back of the smile and winning personality, Congress has reason to believe, there is a Roosevelt whom Washington has suspected but not detected — slightly sardonic, self-centered, and vindictive. Adversity has irritated instead of chastened him.... he has closed his ears to contrary advice from well-wishers... ...he has exhibited impatience toward all who crossed him, even consigning friendly reports to the dunce's cap."

Tucker predicts not more than one-fifth the legislation on the Congressional calendar stands a ghost of a chance of being dealt with this session. In addition to the Court Bill this includes the Farm Assistance Act providing for the ever-normal granary, the Industrial Hours and Wages Bill, the scheme for a chain of Federally-controlled electrical developments similar to that now operating in the Tennessee Valley.

RIVER MONSTER ALLIGATOR GAR

U.S. Bureau Of Fisheries Very Skeptical Of 20th Century Demon In Arkansas

WASHINGTON, July 21 (AP)— The United States Bureau of Fisheries cast a fishy eye today toward Arkansas' great White-River-monster mystery.

"Unless I'm badly fooled," said Fred Orsinger of the bureau, "this 20th century demon is just an overgrown alligator gar enjoying a summer bender."

Three people near Newport, Ark., reported seeing a gray hulk rise last week to the surface of the stream, lash about and then disappear. The Chamber of Commerce ordered an investigation.

Charles B. Brown of Mephis volunteered to explore the river dressed in diving togs and armed with spears.

"The Chamber of Commerce, or someone," said Orsinger, "ought to tell Mr. Brown to forget those spears. Alligator gars are tough." He added that the gar has to have air when the weather gets hot.

NEW ROCHESTER DEAN

ROCHESTER, England—(CP). — Rt. Rev. E. M. Blackie, Bishop Suffragan of Grimsby, is to become Dean of Rochester if the election of Dean Francis Underhill as Bishop of Bath and Wells is confirmed.

A KING COULD DO NO BETTER!

With all the wealth of a nation at his command, a monarch would be wise to shop for his needs in the Want Ad pages. Perhaps you haven't quite the financial backing of a king — most of us haven't — so it's even more important for you to know and take advantage of the savings and convenience of Examiner Want Ads.

HENRY —By Carl Anderson

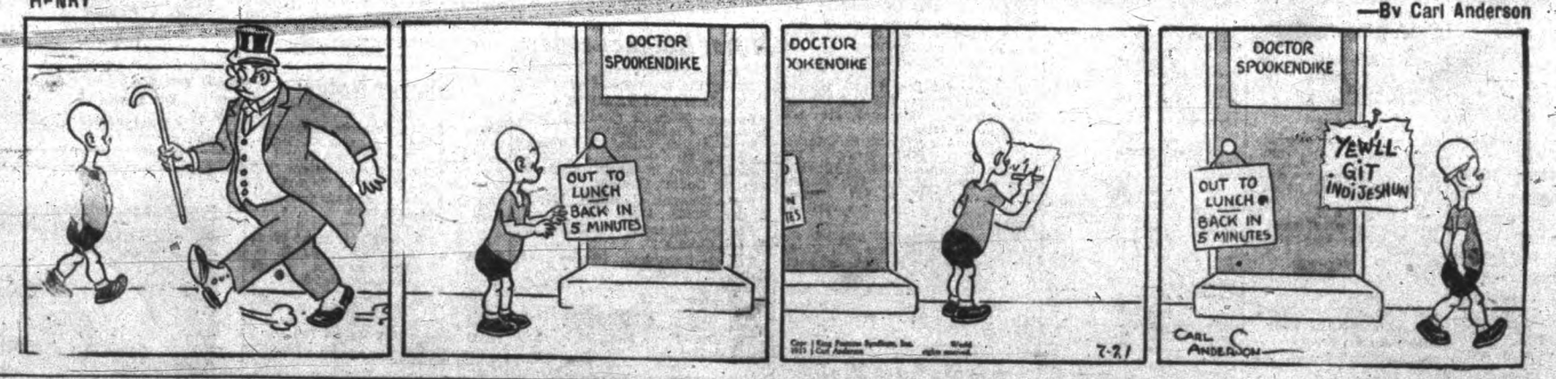

BRINGING UP FATHER —By George McManus

HIP HOME IMPROVEMENT PLAN

You May Borrow Up to $2,000.00 Through the Government's Home Improvement Plan

These Advertisers Will Help You MODERNIZE REPAIR - REMODEL

Decide Now to Have Your Home Improved

This Is All You Have to Do!

First

Check over your home from the viewpoint of a prospective buyer or tenant—What does it need to make it modern and more comfortable?

Second

Consult one of the contractors or supply houses listed in this column for an estimate of the cost. (There is no charge or obligation for this service.)

Third

Take your estimate to your bank for a low cost Modernization Loan repayable over 12 months or up to three years. Loans may be secured up to $2,000.00.

HOME IMPROVEMENT

Contractors and Builders.

Free Estimates. No Obligation. CHAS H. HUFFMAN 911 Elias Street. Telephone 3268

HALLIDAY'S THREE-PIECE BATHroom, Reduced for July to $68.45. All guaranteed top quality. We Install Plumbing on confidential terms, if desired. Call 1080, our Local Sales Representative — Wm. J. Bull, 539 Downie.

Electrical.

COMPLETE ELECTRICAL SERVICE
Electrical Fixtures And Wiring Devices.
GRANT & LOUCKS
418 George Street. Tel. 788

PHONE 1403 — W. GORDON HALL— Electric Wiring. Floor Plugs Installed. Agent G. E. Hotpoint Ranges, etc.

Painters and Decorators.

Let Us Quote On Your Paint Job With Lowe Bros. Paint. P. E. J. MacPherson & Son. Tel 936W

KELLAR THE DECORATOR Estimates Given on All Interior and Exterior Decorating in the City or Country. Spray Gun Equipment. 'Phone 2581

Plumbing and Heating.

FOR EXPERT PLUMBING AND HEATING REPAIRS & CONTRACTS Call J. L. P. SMITH. 372 WATER ST.

G. HARRY HUTCHINSON TINSMITHING REPAIR WORK. EAVETROUGH AND FURNACES 286 WATER STREET. 'PHONE 225

Cement Work.

For Cement Work 'Phone R. ROSS 2312J Ford Avenue. Free Estimates

M. SICKLER 338 Stewart St. — Tel. 3235J Cement Floors, Foundations, Sidewalks, etc. Free Estimates

Building Supplies.

Lumber, Insulation, Wallboard Roofing. J. B. McDONALD 'Phone 176 Charlotte Street.

SCREENS, SASH, DOORS, SHINGLES, PAINT, LUMBER AND BUILDING MATERIALS For New Construction or Renovation. THE PETERBOROUGH LUMBER CO. LTD. 93 Hunter Street W. 'Phone 3166 Use Home Improvement Plan.

If the proverbial needle in a haystack is ever found it will be through a Classified Ad in The Examiner.

The Examiner
Classified
Advertising Rates

Cash Rate:
1 Cent per Word or Figure per Insertion. Minimum Charge. 25c.
Charge Rate:
2 Cents per Word or Figure per Insertion. Minimum Charge. 35c
Box Numbers:
One or more Consecutive Insertions 10c
Coming Events:
Per Word per Insertion 2½c
Minimum Charge 50c
Special Announcements.
Birth Announcements 50c
Engagement Announcements. 50c
Marriage Announcements ... 50c
Death Notices 50c
Card of Thanks (up to 1 inch) 50c
In Memoriams (up to 2 inches) 75c
Over 2 inches (per inch extra) 50c
Legal, Municipal, Government, Auction Sales:
1st Insertion, per agate line 12c
Next Insertions 6c
'Phone 1600:
We will call for your Advertisement and give you the low Cash Rate.

NOW IS THE TIME TO MODERNIZE and REPAIR --- 3 YEARS TO PAY

Our Boarding House - with - Major Hoople

LOVE IS FOR TOMORROW

By VIRGINIA SCALLON

(Continued from yesterday.)

CHAPTER 38

Gary called for Marcia the following morning, determined to make the week-end at Malibu a long one. He felt an overpowering sense of happiness as he tucked her into the front seat of his phaeton, and possessively placed her small bag in the tonneau.

"Depending on Lona for your outfits for the week-end?" he teased, remembering the time they had met and Marcia had so effectively modeled Lona's frocks. Instinctively he hoped that was not her plan, for he was keen enough to realise that a girl will usually bring enough finery to impress a man in whom she is even slightly interested. He smiled with satisfaction when she said briefly, "Lona seems to prefer it that way. And her things are fun to wear!"

Sometimes Gary annoyed her with his extreme politeness and meticulous attention. Her taste ran more to the outdoor type of man, like Sandy, who could live up to a dress suit when he must, but who was the happiest in the freedom of the outdoors. Gary, she thought sometimes, was an aristocrat of the drawing rooms. She longed to ruffle his hair, to upset his perfect equilibrium. Suddenly she smiled mischievously.

"Let's put the top down?" she begged. And, as she had foreseen, Gary didn't reveal his probable annoyance, but obediently set about to do her wishes.

She took malicious delight in watching him buck the wind as they started up the winding coast highway. She took of her own hat, and felt her coppery hair whip back from her face. She welcomed the scorching rays of the sun and the wind on hr face, shutting her eyes in sheer delight. But Gary pulled his soft crusher tight down on his head and hunched down in his seat. Once he opened his mouth to speak but the wind grotesquely smothered his words.

It wasn't yet noon when they pulled into the driveway of Lona's beach home. Wearily, he removed his hat and caressed the deep crease the band had made on his forehead. Marcia, her face burned and her hair standing in a fiery mass on her head, looked at him gaily. "I'll have to hand it to you, Gary. You're a good sport."

"Oh, there's fire in the old boy yet," he admitted. "I still have a trick or two up my sleeve to get even with you for that ride."

Laughing and carefree, they went into the house.

For a moment Marcia seemed dazed, then laughed aloud in her amazement. For walking nonchalantly about the house he saw the house boys and even a maki in colorful Mexican costumes. Wondering at the mesquerade, she greeted her hostess.

"Just practicing up for the fiesta," Lona confessed with a wry smile. "We're going to have an old-fashioned barbecue tomorrow, and I couldn't resist these trimmings. Cute, aren't they?"

"Oh, decidedly! I just hope they can keep in character. Old McKittrich there looks as though he is going to whisk into a highland fling any minute," and Marcia laughed at the Scotch caretaker who was standing by with a look of disgust and disgrace on his weatherbeaten old face.

"You don't mind having a roommate this time, do you Marcia?" Lona asked as she herself led her guest upstairs to a guest room. "I'm afraid I sort of outdid myself this week-end; I invited a lot of extras.

She was as true as her words, and Marcia soon found herself in a veritable summer resort, with no fewer than 20 guests seated around the bountiful luncheon table, her roommate proved to be Joan Stannard, a young newspaper columnist who was creating quite a vogue in Los Angeles. "Looks like quite a roundup," she grinned at Marcia when they were introduced. "Lona's up to her old tricks, adding a representative of every profession. I write. What's your handicap?"

With an understanding smile she said, "Well, I left my smock and brushes at home, but I paint."

"Houses?" Joan acted impressed.

"No, but I might be persuaded to paint this town red. I'm in a mood for something violent," Marcia confessed. The afternoon was spent lazily with the crowd dividing into two distinct groups. One had taken over the informal library and already were raiding Lona's very complete bar, the others were outside in the sun swimming, playing badminton and enjoying the beautiful day.

"Pfff! I can catch up to those softies in an hour," Joan prophesied, as she watched the drinkers getting a head start on the rest of the party. "I can play harder and drink harder—and fall harder than any one of those people," she boasted, and proceeded during the course of the week-end to demonstrate the truth of all three statements.

She led the crowd on the beach, who were hard pressed to keep up with her dynamic spirits. Gary gave up among the first, to Marcia's secret embarrassment, and soon she went to join him under the striped umbrella.

"No use tiring yourself out just to show off," he said in self defense. "I've got as much energy as any of them, but I'm not wasting it so uselessly. As a matter of fact, Marcia, I'm conserving every ounce of energy and hope for a very important crisis in my life."

Lazily, Marcia turned over, then jumped when the scorching sands burned her back. "Ouch! What's that, Gary?"

Garrett gazed at the girl stretched so unconcernedly in the sand, then his gaze wandered over the beach where brilliantly clad men and women were enjoying themselves. Abruptly he got up.

"What I have to say requires moonlight, and roses, and—no spectators," he said, and before Marcia could question him he excused himself and went toward the house. Marcia realized that his words meant but one thing: that he had determined to ask her once more to consider his proposal, and she shrank from hurting him. Gary had been so kind and thoughtful during the difficult weeks that had passed, and she had come to depend on his steady comradeship. But that was not the basis for love!

Not wanting to think, Marcia jumped up and joined Joan's crowd in their gay antics beside the shimmering sea. As the sun dipped down over the horizon, they walked back to the house and Marcia, at least, decided on a nap. She was actually grateful for the weariness that allowed her to slip off to sleep without time to worry about the problem Gary presented.

At dinner her partner was a man she had not met previously, and she felt she was not a very attentive listener. His long rambling tales of experiences in the mining country of the Mohave desert were not vitally interesting just then. Although ordinarily she would have been pleased to have the opportunity of talking with the serious young engineer, she was in no mood for concentration. As they were concluding dinner, Lona presented a surprise entertainment with Spanish troubadors singing and dancing at one end of the large dining hall.

Joan, not to be outdone, jumped suddenly to her feet. She had made good her promise of "catching up" with the early drinkers, and she was flushed with excitement. Jumping lightly onto the table, which stretched almost the length of the room, she improvised a gay dance that amused the diners.

Seeing all eyes turned toward the door where a newcomer stood watching, she made a flying leap off the table and directly into his arms. As the crowd laughed, Marcia started. The man was Walt Hartley! Surely Lona would not have invited him, knowing the situation as she did. But how like Walt to crash a party whether he was invited or not!

Immediately after dinner was finished, Marcia slipped out into the protection of the velvety night, but Gary's watchful eyes saw her leave. Quickly he, too, left the crowd and followed her out onto the veranda.

"I couldn't have chosen better myself," he said as he breathed deeply of the fresh moist air. "I was afraid I'd frightened you away by my warning this afternoon, Marcia. But now you—you know what I want to say, dear?"

Eagerly he studied her, as he began to fumble in the pocket of his white dinner jacket. "Marcia, I'd so hoped that you would wear this—for me."

He held out a glorious star sapphire set with tiny diamonds, and Marcia gasped with pleasure at the sheer beauty of it. Even in the semi-darkness of the porch it held fire and light, and Gary watched anxiously to see if it aroused any answering warmth in the deep blue eyes of Marcia Madden.

(To Be Continued)

Family Rescued From Night Fire

TORONTO, July 21 (CP)—Joe Trestick, his wife and three-year-old child were rescued from the smoke-filled third floor of a grocery store building by firemen last night when a fire of unknown origin caused damage to the store of $600 and to the contents of $300.

The Trestricks were carried along a ledge to a room in an adjoining building by firemen. They were uninjured by the fire.

THE TUTTS By Crawford Young

KEENE

Misses Mary and Marilyn McCarthy spent the week-end with their parents, Mr. and Mrs. V. McCarthy.

Miss Geraldine O'Connell of Peterborough spent Sunday with Katheleen Walsh.

Miss Lois McCarthy accompanied by Miss Thelma Huard of St. Joseph's Hospital spent Sunday at her home here.

Mr. and Mrs. Robert Hope of Lindsay called on Mr. and Mrs. John Edwards on Monday.

Those registered at the Victoria House are Mr. Harry M. Trauax, Peter McGraw, A. J. McClean, Lockport, N.Y., Mr. and Mrs. W. T. Barnes, Welland, R. Ferguson, Kingston; B. Jackson, Peterborough; Orm Malcolm, Uxbridge; L. E. McCracken, Peterborough; Mr. Paul Vanasil, Lodi, Ohio; R. G. Barnard, Lodi, O.; J. W. Decaine and S. H. Brown, Toronto.

Miss Ruth Millar of Peterborough is holidaying with her mother, Mrs. Arthur Millar.

Mrs. Lester Fraser and family are holidaying with her mother, Mrs. Agnes McIntyre.

Mrs. Lou Bolin, Mr. McMann and daughter, Mary Catherine and Miss Geraldine Rooney of New York City are holidaying at Mrs. Lou Bolin's cottage on the 12th.

Miss Katherine and Margaret McCarthy, nurses-in-training at Hotel Dieu Hospital, Kingston are holidaying in the village.

Mrs. Lorne Hill and children and Miss Audrey Powell of Peterborough are visiting Miss Dorothy Manely.

Mr. Lumn of Montreal, Mr. Frank Seafield of California and Mr. R. W. Seafield Sr. of Montreal are at their summer cottage at Campbellstown.

Bedtime Story

By HOWARD R. GARIS

UNCLE WIGGILY AND LOST BUNTY

"Bunty! Baby Bunty! Where are you going?" asked Nurse Jane Fuzzy Wuzzy one morning when the muskrat lady housekeeper saw the little orphan rabbit hopping away from camp.

"Oh, I'm just going to have an adventure," replied Bunty.

"All by yourself?" asked Nurse Jane.

"Yes, if you please," Bunty replied. "I can't find Unkie Wig to take me so I am going alone."

"Well, don't get lost," advised Miss Fuzzy Wuzzy.

"I shall be very careful," promised the orphan rabbit. She really tried to be but she was too little to go adventuring alone and something happened. Not right away soon but in a little while.

Twinkling her small, pink nose as she had seen Uncle Wiggily twinkle his larger one, Baby Bunty hopped on and on through the woods, up hill and down dale.

Hears Noise.

"Oh, I hope I find an adventure!" she whispered. "Unkie Wig will be very surprised when I hop back to the camp tent and tell him what a wonderful adventure I had."

Then all of a sudden, a big bull frog in a marsh near Blue Lake croaked and said:

"Ger-ump! Ger-ump! Ger-umpity ump"

"Oh, my goodness!" screamed Bunty and she began to hop very fast. Then, all of a sudden, a big snake wiggled across the path.

The snake might have tried to catch Baby Bunty but, truth to tell, Bunty's sudden hopping frightened the snake.

But Bunty didn't know this. So, thinking the snake was chasing her she hopped faster and faster. Then,

all of a sudden, a big hawk swooped down and tried to catch the orphan rabbit.

Uncle Wiggily had taught Bunty what to do when this happened.

"I must hide under some thick bush and then the hawk can't get me!" thought Bunty, her little heart beating very fast.

Under a prickly bush darted the little rabbit and the hawk, not able to fly through that to stick his claws in Bunty's back, sheered off and went looking for a meal elsewhere.

"Oh, dear," sighed Bunty as she came out after the hawk had flown away, "I think I have had enough adventures. I'll hop back to the tent and tell Unkie Wig about them."

Lost.

But this wasn't as easy as Bunty had thought. She had hopped so fast when frightened by the bull frog, the snake and the hawk that she had not noticed which way she went. Now she didn't know which way to take to get back to the camp.

Bunty tried first one path and then another but she could not find Uncle Wiggily's camp near Blue Lake.

"Oh, dear!" the orphan rabbit cried. "I'm lost!"

Her heart was beating very fast again.

Then she remembered what Uncle Wiggily had told her to do if she got lost and she did it.

Meanwhile Mr. Longears coming back from having taken a ride in his motor boat, asked where Bunty was. And when Nurse Jane told him and when, after several hours, the orphan rabbit had not returned Uncle Wiggily said:

"Bunty is lost. I must go find her." How he did this I'll tell you in the next story which will be about Uncle Wiggily finding Bunty.

And I hope rice pudding doesn't stay so late playing ball that it can't help the dish and the spoon set the breakfast table.

(Copyright, 1937)

Cyclist Killed Struck By Auto

RICHMON DHILL, Ont., July 21 (CP)—Knocked from his bicycle by an automobile travelling in the same direction, George Spears, 40, Elgin Mills, was killed north of here last night. It was the third serious accident in this district in eight days.

Herbert Jackman, alleged driver of the automobile that struck Spears, was charged with manslaughter. An inquest was ordered.

QUICK PRIVATE
LOANS
Without Endorsers
No Embarrassment
Only Borrowers Sign
$50 to $500
12 MONTHS TO REPAY
Rates Authorized By Special Act of Dominion Parliament
CENTRAL FINANCE CORPORATION
355 George Street
13 Krouse Building
Phone: 1763 Peterborough

BRICK BRADFORD—Atom in an Atom — by WILLIAM RITT and CLARENCE GRAY

MUGGS AND SKEETER — By WALLY BISHOP

TILLIE THE TOILER —By Russ Westover

NON-STRIKERS ARE MENACED

Hepburn Promises Brockville Mayor Order Will Be Maintained

HAT COMPANY STRIKE

BROCKVILLE, Ont., July 21 (C.P.). — Mayor H. M. Comstock today announced he had conferred by telephone with Premier Mitchell Hepburn regarding the strike situation at the John B. Stetson Company (Canada) Limited. The Mayor said the Premier assured him law and order would be maintained.

"Cowardly persecutions" of members of the staff who did not join the strike were charged by the Mayor.

Eight additional summons charging intimidation have been issued, the authorities said. Court appearances will be made later this week when 16 strikers, facing similar charges, are slated to appear.

GRAVEL SCALE SET AT EMILY MEETING

Routine Business Transacted At Regular Session Of Council

OMEMEE, July 21. — The Emily Council met in the Farmers' Club Rooms, Omemee, with members present, D. J. Guiry, Reeve, in the chair, and Councillors Wilbert Fee, Paul J. McGuire, W. J. Patrick, and D. W. Wilson.

Communications were read from: The Canadian Automobile Service Association enclosing release from Edgar Kearns in the matter of damages to Mr. Kearns' car; from A. E. Wilson Co., explaining their attitude in the matter of the Evans Storey claim; from Judge J. A. McGibbon, fixing date for hearing appeals from the Court of Revision.

Sheep valuers' reports were received from Ed. Best, A. Moncrief, and Alexander McGahey.

Relief accounts were received from Frank Brown and M. D. Earl.

Miscellaneous accounts were received from S. B. Carew, G. Griffin, and Dr. N. Earle.

School accounts were received from S. Sections 7 and 10.

The road accounts as presented by Lloyd Boate, road superintendent, were approved and ordered paid by the treasurer.

Payments, Schools.

Frank Crough, secretary-treasurer S.S. 7, $60.00; Walter Magee, secretary-treasurer S.S. 10, $150.00.

Relief.

Frank Brown, relief, $5.66; M. D. Earl, relief, $22.71.

Sheep and Lambs Killed by Dogs.

Norman Fee, one lamb killed, $5.00; Ed. Best, valuing lamb of Norman Fee, $1.50; Joseph Smith, one lamb killed, $6.00; Alexander McGahey, valuing sheep of J. Smith, $1.50; Russell McQuade, one lamb killed, $7.00; A. Moncrief, valuing lamb of R. McQuade, $1.50.

Miscellaneous.

S. B. Carew, time and mileage as arbitrator, $4.70; George Griffin, refund school taxes, 1934-35-36, $6.64; Dr. G. N. Earle, account sanitary inspector of schools, $65.00; Dr. G. N. Earle, account infectious diseases, $26.50.

Motions.

That Joseph Smith be appointed a witness on the assessment appeals now pending.

That the treasurer be authorized to issue a cheque for Albert Lucas' account gravel for $10.80, and make the cheque payable to bearer.

That the price of gravel from this date be set at the following scale: All crushed gravel or stone, 15 cents per load; all uncrushed gravel drawn with horses, 20 cents for 1¼ yard loads; and that all gravel drawn with trucks be 25 cents a load, each truck load must not be less than 2½ yards.

Council will meet on Tuesday, 3rd August, at one o'clock.

CENTRETON

Several of our villagers attended the Morganston decoration service on Sunday.

The strawberry season is about over and the raspberries are getting ripe. They are just a fair crop, but are looking some better since the recent rains.

The cherry crop was abundant and the plums show signs of being a bumper crop.

Wheat and rye are well filled. The oats are a poor crop owing to the dry weather. The potato and corn crop look fine.

Mr. and Mrs. H. Prettie spent Saturday evening with Mr. and Mrs. F. Sherwin, Roseneath. Miss Olive Sherwin returned to her home with them.

Audrey and Valda Pretty are visiting relatives at Roseneath.

Burward Haines, pupil of Miss F. McKague, passed the entrance examinations with honors.

Lorne Blogett of Saskatchewan is visiting his grandmother, Mrs. A. Blogett.

Miss Jean Halstead and niece Nancy Jean Lamb of Chicago are visiting their aunts, Mrs. James McKenzie and Mrs. W. Richardson and other relatives here.

A. Coffey and niece, Mrs. Waywell, attended the excursion to Rochester on Saturday.

The Y.P.S. met on Tuesday night when the missionary meeting was held, with Miss Blogett as the leader. Rev. H. W. W. Bromwich led in prayer and Psalm 19 was responsively read by all. After the usus business period the following program was given: Readings, Jack Parsons and J. D. McBride; solo, Clara Coffey. The topic was taken by Mrs. Waywell of Saskatchewan on her work in the Indian School. A trea contest was then put on, and games were enjoyed.

The United Church Sunday School is holding its annual picnic at Victoria Park, Cobourg, on Thursday.

P. Young of Toronto spent Friday evening with Mr. and Mrs. J. A. McAuley, and accompanied them to Cobourg on Saturday.

Mrs. H. McAuley and Bruce spent Sunday with Mr. and Mrs. R. Webb.

Mr. and Mrs. Bert Stewart and family of Saskatchewan are visiting Mr. and Mrs. B. Stewart.

The Eddystone Y.P.S.U entertained our Young People on Monday night. The following program, with Miss Marion Nichol as leader, was given by our Y.P.S.: Readings, J. D. McBride, Gordon McBride, Doris Richards, Mabel Webb, Frances Coffey, and Marie Miller, and Enid Nichol; solo, Vera Hope; duet, Mabel and Roberta Webb; solo, George Seymour. Contests and games were put on by the Eddystone Y.P., and a delicious lunch served.

Trans-Polar Fliers Visit Hollywood Star

Russia's latest trans-polar fliers are shown above as they visited little film star Shirley Temple at a Hollywood film studio, thrilling the petite actress with important additions to her autograph book—equally thrilled themselves to make her acquaintance. Photo shows, Left to Right, Co-pilot Andrei Yumosheff; Navigator Sergei Danilin and Pilot Mikail Gromoff.

Modern Surgery Providing Eye For Girl Born Minus Socket, Lid

Four Operations Needed To Place Glass Sphere That Will Give Normal Appearance

DOCTOR'S NAME WITHHELD

NEW YORK, July 21—(AP).—A three-year-old girl, lacking one normal eye socket and lid at birth, was recovering to-day from the third of a series of operations medical authorities said probably would give her an almost normal appearance within a year.

Two prior operations had provided the child with normal upper and lower eyelids and a socket for an artificial eye. Yesterday the eyelids were slit and a glass globe the size of her one seing eye was inserted in the "pocket."

Within a few months, a medical spokesman said, another operation will be performed and a glass shell will be fitted over the sphere. These shells will be changed as her growth requires.

The name of the child, member of a well-to-do family, and the name of the surgeon in charge were withheld.

The little girl's "sealed eyelid" was broken 18 months ago and a year ago a flap of mucous membrane from inside her cheek was transplanted to the unlined socket. This formed the pocket and created normal lids for the artificial eye.

COE HILL

Mr. Robert Anderson of Peterborough spent the wek-end in Coe Hill with his mother, Mrs. John Anderson.

Miss Frances Lohnes, the most popular girl, received 66,200 votes, and received a 23-piece tea set from Mr. Matthews of Mathews Big Fund.

Miss Clara Ferguson of Belleville spent the past week with her father, Mr. William Ferguson.

Miss Maud Adams of Trenton returned home on Monday after spending the past three weeks on the shore of Eagle Lake.

Mr. Jack Boyd of Toronto is spending a few days with his parents, Mr. and Mrs. George Boyd.

Mr. Paul Hicks spent the tea hour with Mr. and Mrs. William Belton.

The Gospel Tabernacle Young Peoples Society practiced their hymns at the home of Mrs. William Belton on Saturday last.

The Gospel Tabernacle held its Sunday School picnic at Snow Lake on Friday afternoon last, with a good attendance and exciting games. Three ministers were present: Rev. Gilling of Hamilton, Rev. Mr. Piper of Simcoe, and Rev. F. Hicks of Coe Hill.

Just Another Gag The Men Put Over?

Atlantic City, N.J., July 21 (AP). THAT WOMEN'S-place-is-in-the home idea is just a gag men have been putting over all this time.

Dr. Robert Hoppock, assistant director of the National Occupational conference, told the National Federation of Business and Professional Women today that hubbies probably won't get away with it much longer.

Now, he said, a definite shortage of competent women has begun to show up in the work-a-day world, and soon the girls will be flying the coop.

"Marriage no longer means permanent removal from the employment market," he said, "There is no sound psychological reason why women should cook meals, wash dishes, launder clothes and clean houses."

BAILIEBORO

Mr. and Mrs. Ray Syer of Cavan were guests of Mr. and Mrs. Herbert Syer on Sunday.

Mr. and Mrs. Harry Barnard and family motored to Orillia on Sunday where their daughter, Miss K. Barnard, of Toronto has a cottage. Miss Bessie Barnard will remain with her sister for a holiday.

Mr. and Mrs. Fred Perrin of Oakwood were guests of Mr. and Mrs. M. B. Perrin on Sunday.

Mr. Charles Perrin of Oakwood was the guest of Mr. and Mrs. Reg. Perrin on Sunday.

Mr. Stanley Johnston of Peterborough was a visitor to the village on Sunday.

Rev. E. M. Cook has returned from Auburn, N.Y., where he spent the past three weeks taking a summer course in the Presbyterian seminary there and conducted the services on his charge on Sunday.

Mr. and Mrs. Alfred Jackson visited their little daughter, Dorothy, who has been seriously ill in Nichols Hospital, Peterborough, on Sunday.

Mr. and Mrs. H. Thompson, Miss Edna Thompson, Mr. Albert Thompson, Miss G. Lowe and Mr. Alf Lowe visited Mr. and Mrs. W. E. Thompson at their cottage at Rice Lake on Sunday.

Miss Mary Tanner of Peterborough spent the week-end the guest of her parents.

The Philippines Government will finance new cotton spinning, meat packing, fish canning and can manufacturing plants.

AUSSIES INCREASE THEIR BASIC WAGE

Court Decides On Boost Of Five Shillings In Legal Average Rate

MELBOURNE, July 21—(CP). — The Australian federal arbitration court has decided the basic wage rate shall be increased by an average of five shillings a week, making an average throughout the states of about $18.40 weekly. The increase means $35,000,000 a year.

Increases averaging $3 a week had been sought by unions representing 600,000 workers. Basing their claims on trade revival, 50 labor organizations presented their case for an increase in the average to $25.30 weekly.

It was urged for the unions that conditions had improved immeasurably since the general cut of 10 per cent was ordered in 1931 and that the workers were entitled to a share of the increased income.

YOUNG'S POINT

Mr. and Mrs. Edwards and daughter Phyllis of Detroit, Mich., spent a few days the guests of Rev. E. C. and Mrs. Moore at the rectory.

Mr. Tom Graham, Mrs. Graham, Miss Nancy and Master Billie Graham, also Mr. Dodds, all of Pittsburgh, Ohio, are guests at the Lakeview Hotel.

Mr. and Mrs. Dave Darling and children spent Saturday in Trenton.

Mr. and Mrs. Frank Freeburn visited with relatives in Clydesdale on Sunday.

Miss Gladys Lindo of Toronto called on friends in the village on Sunday.

Mrs. Bruce Kidd and children spent the past week in Mr. Max Kidd's cottage on Lake Katchawanooka.

Mr. W. Blewett and son of Bridgenorth called on friends in the village on Sunday.

Mrs. Arthur Langlois of La Salle, Ont., is spending her vacation at the home of her mother, Mrs. Edward Young.

Mr. Sam Stuart of Peterborough is a guest at the home of Mr. and Mrs. Max Kidd.

Mr. Edward Young of Windsor is spending his vacation at his home in the village.

Mr. and Mrs. Gambell of Toronto (of the Coleman Lamp and Lantern Co.) is holidaying in the village.

Mr. and Mrs. Arthur Duggan spent Sunday with their son-in-law and daughter, Mr. and Mrs. Alex. Calder, in Warsaw.

Mr. and Mrs. Smith, Sr., Mr. and Mrs. Rosco Smith and daughter, Shirley, all of Oshawa, were guests of Mr. and Mrs. Chas. Merrill on Sunday.

PONTYPOOL

FAVORABLE REPORT ON CHURCH SOCIAL

Tidy Sum In Balance After Necessary Expenses, Treasurer Reports

(Examiner Correspondence.)

PONTYPOOL, July 21. — On Thursday afternoon the Women's Association of the United Church, Manvers met at the home of Mrs. Thomas Malcolmson with a good attendance of members as well as several visitors. A very favorable report of the strawberry festival was read by the treasurer. After paying for new benches and repairs to the tables, a balance of $61.20 was on hand. A part of this will be given to the budget. At the close of the meeting a geography contest was enjoyed by all, the captain's being Mrs. Norman Porter and Rev. Riding, the latter's side losing, also a duet by Mrs. Porter and Rev. Riding.

Miss Gwen Gray of Toronto is spending her holidays at the home of her parents Mr. and Mrs. Melville Gray.

Mr. and Mrs. Wm. Malley of Newcastle spent the week-end with friends in the village.

Mr. and Mrs. Roy Porter of Newcastle spent the week-end at the home of the latter's parents, Mr. and Mrs. James Malley.

Mr. Lloyd Webb of Tyrone spent the week at the home of his parents, Mr. and Mrs. Wm. Webb.

Mrs. W. Ridge of Toronto is spending a few days at the home of Mr. and Mrs. Thomas Malcolmson.

COBOURG WIDOW DIES AT 93

COBOURG, July 21—(CP).—Mrs. Richard Jones, 93, of Cobourg, died here yesterday. She was the widow of the late Dr. Richard Jones of Cobourg.

She was educated in Private schools and at Albert College, Belleville.

Cripple Climbs 315 Foot Tower Flies Red Flag, Taunts Police

Does Hand - stands While Danish Officers Shout Orders In Vain From Below

SECOND ONE FOLLOWS HIM

COPENHAGEN, Denmark, July 21 (CP).—An acrobatic Communist left Copenhagen's police dizzy Tuesday, when he climbed the 315-foot tower of the City Hall and hoisted a Red Flag.

Hours later the flag was still flying and the Communist doing dangerous stunts on his high perch for gaping crowds in the streets far below. Police unwilling to attempt the dangerous climb, shouted up orders to him from the top window of the tower to come down.

"Come up and get me," he taunted.

While police held a council on ways and means, the acrobat nonchalantly started doing hand-stands on the city's highest point.

The climber finally descended and was arrested by the police, who discovered he was lame.

To add to their worries no sooner was acrobat No. 1 down than acrobat No. 2 started up. The human fly clambered up the tower from the outside.

Half way up to the top he stopped and lighted his pipe and then carelessly knocked the ashes down on the heads of the police below.

THE WRONG MAN

LOS ANGELES, July 21—(AP).—Asked if he could positively identify Harry Geer, in court on a forgery charge, as the culprit, witness Tarry Greenberg replied:

"I can't tell definitely unless he opens his shirt at the neck. The man who forged the cheque had lots of air on his chest."

Geer opened his shirt, bared his chest. It was as smooth as an onion.

"Case dismissed," said the court.

Not A War Mask

The mask being demonstrated prettily here by Miss Gerda Biederman is the invention of her father, Dr. Joseph Biederman, of Cincinnati, as a preventative of hay fever. Dr. Biederman claims to have tested the mask on more than a hundred patients and found that it prevents 99.44 to 100 per cent. of the pollen grains that cause the trouble from doing any harm.

TEENAGE ORILLIA BOYS ARRESTED FOR THEFT

ORILLIA, Ont., July 21—(CP). — In juvenile court 12 Orillia youths, ranging from 12 to 16 years, Tuesday were given suspended sentence of one year for a series of thefts which netted more than $30.

REV. DR. A. L. COTE 25 YEARS PRIEST

Will Celebrate His Anniversary At Lindsay On Sunday Next

(Examiner Correspondence.)

LINDSAY, July 21.—During the electrical storm on the week-end lightning completely destroyed the fine barn on the farm of Stanley Malcolm near Nestleton, together with forty tons of hay, farm implements, four head of cattle. The fire spread with such rapidity that it was impossible to save the animals.

Early yesterday burglars entered Woolard's drug store in Bobcaygeon. Entrance was effected from the rear, the thieves raising the window and then opening the back door. Cash amounting to $1.40 was taken, together with a small Victor radio, a kodak, fountain pen, watch, etc.

Rev. Dr. A. L. Cote, O.P., of Chicago, and formerly curate at St. Peter's Cathedral, Peterborough, will celebrate the twenty-fifth anniversary of his ordination to the priesthood at St. Mary's Church, Lindsay, at 10.30 o'clock next Sunday. Rev. Dr. Cote was ordained in Lindsay by the late Bishop O'Connor, of Peterborough. After his return from overseas service, where he acted as chaplain in the Canadian forces in France, he joined the Dominican Order. A reception will be held at the home of his sister, Mrs. James Horn, on Sunday afternoon.

FASTER SERVICE

American Lines to Start Night Flying On Southern Water

NEW YORK, July 21—(CP).—PanAmerican Airways have begun to put in operation accelerated schedule in the Carribean and South American areas which bring the Canal Zone within 24 hours and Buenos Aires three and one-half days of New York, it became known today. The schedules involve night flying for the first time in this field, although under a limited scale.

CANADIAN DEPARTMENT STORES LIMITED

STORE HOURS: 9 a.m. to 5.30 p.m., Wednesday 9 a.m. to 12.30 noon, Saturday 9 a.m. to 9.30 p.m. PHONE 3000

Enjoy A MONTH OF SALES.. SOMETHING DIFFERENT EVERY DAY

THURSDAY AT THE C.D.S.

MARSHALL "SPECIAL" MATTRESS

An exceptional offer, in this popular line mattress. About 700 resilent pocket springs in the 54-inch size. Each coil covered with an individual cotton pocket, and embedded in layers of sanitary white cotton. Covered with a heavy damask ticking. Obtainable only in the 4-ft. 6 inch size. Special, each 23.50

—2nd Floor, C.D.S

3 More Days Only! EATON'S FRUIT SALINE, reg. .55 ..... 8-oz. bottle .39

—Main Floor, C.D.S.

A JULY SALE FEATURE!

Smart Tailored Curtains

Woven from durable cotton thread in the popular open tuscan weave. Imitation tailored hem down the side and across the bottom with floral design woven throughout. About 35" wide by 2¼ yards long. Special, pair 79

—2nd Floor, C.D.S

Extra Special! Women's Smart

OVERNIGHT CASES

Just the case for those planned week-ends. Covered in the popular simulated fabrics in tweed effect with colored stripe around centre. Paper lined and fitted with cotton pockets. Strong leather handle and combination locks. In grey with red or green stripe, tan with green. Special, each 2.19

—Basement, C.D.S.

C.D.S. GROCETERIA

Christie's FRUIT CAKE	2 lbs. .25
ZINC RINGS	doz .23
Maple Leaf MATCHES	3 boxes .22
Quaker CORN FLAKES	2 pkgs. .15
Clark's PORK & BEANS	22-oz. tin .9
Eaton's ALL PORK SAUSAGE	lb. .21
RUMP ROAST	lb. .12
Lean BEEF CUTTINGS	lb. .12
CHOICE Lemons	3 for .10
CHOICE Grapefruit	4 for .25

CANADIAN DEPARTMENT STORES LIMITED

CAPT HAWKS' Time Ray

BACK TO THE DAYS OF RICHARD THE LION-HEARTED

The amazing Time Ray, which turns time backward or forward, has taken Capt. Frank Hawks, the famous speed pilot, Tim and Patsy, Charter Members of Capt. Hawks' new Sky Patrol, back 746 years—to 1191—the time of the second Crusade against the Saracens. They have landed at the camp of Richard the Lion-Hearted, under siege by the Saracens.

CAPT. HAWKS' NEW 1937 SKY PATROL

NEW CLUB-NEW ADVENTURES-NEW THRILLS-NEW PRIZES

THE WEATHER
Moderate south-west winds; fair to-day and most of Friday, becoming warmer.
Sun: Rises 5.55 a.m., Sets 8.52 p.m. DST

The Peterborough Examiner

FINAL EDITION

VOL. LXXIX, No. 18 — PETERBOROUGH, THURSDAY, JULY 22, 1937 — PRICE THREE CENTS

CONCILIATION OFFICER SEEKING END OF STRIKE

Fugitive In Sudbury Murder Is Killed In Gun Battle

Pal Shot, Wounded As Pair Surprised In Cut On Railroad

Desperadoes Walk Into Police Ambush, Answer Challenge With Gunfire

SHOOT AS THEY RUN

Duel In Mists Of Dawn Ends 9-Day Hunt—Rubber Soles Give Clue

SUDBURY, Ont., July 22.—(CP)—Victor Szymonski, wanted for the slaying of Sergeant Fred Davidson of the Sudbury police force, was shot and killed early today by Provincial Police in a running gun battle that ended in a Canadian Pacific Railway rock cut three miles west of Nairn Centre. Tom Shoke, also sought in connection with Davidson's murder, was taken into custody after being wounded.

Challenged by police as they headed into the foggy murk of the rock cut just as dawn broke, the fugitives opened fire with shotguns. Buttressed behind jutting rocks, four officers shot the 54-year-old gunman who shrieked as he dropped.

Shoke, pulling an automatic revolver from his pocket, stood on the railway tracks and attempted to put up a battle. Suddenly turning, he fired over his shoulder as he ran.

Haversack Saves Head.

A heavy haversack protected Shoke's head and bullets that went through it failed to bring him down. Finally he fell from a shot between the shoulder blades.

Rushed to Espanola, Shoke was believed dying as doctors struggled to save his life. If he survives he will face a murder charge, sworn out Tuesday after Davidson died of wounds received nine days before from a gun allegedly wielded by Szymonski.

Shoke had Davidson's revolver in his possession. The desperadoes had picked it up as Davidson lay wounded. In the haversacks they carried, Szymonski and Shoke had supplies of food and cooking equipment.

Davidson died in hospital here Tuesday, nine days after he came upon two men apparently changing

(Continued on Page 8)

Beggar's Shouting Reveals A Fortune

St. Louis, July 22 (AP).

JOHN CHRIST, 40, a legless beggar, who, police said, claims a railroad owes him money as the result of an accident, shouted "I want my money!" once too often in the general lobby of the Union Station last night.

Patrolman John King arrested him on a disturbance charge. He was carrying $1,452 in bills, King said.

KITCHENER WOMAN IS HATCHET VICTIM SUSPECT HUSBAND

Terribly Cut, Mutilated Wife Is Unexpected To Live—Spouse Jobless

FOUND TRYING SUICIDE

KITCHENER, Ont., July 22 (C. P.). — Charges of Attempted murder and attempted suicide were laid to-day against Angus Demman after an alleged hammer and hatchet assault on his wife yesterday. Mrs. Demman is in hospital where physicians said she had slight chances of recovery.

KITCHENER, Ont., July 22 (C. P.). — Head, arms, and hands mutilated by hammer and hatchet blows, Mrs. Mabel Demman was in Kitchener-Waterloo Hospital to-day with slight chance of recovery. Held in custody was her husband, Angus Demman, 38-year-old war veteran, but no formal charge was laid at the time of his arrest.

The woman was admitted to hospital yesterday after she had been found on the front porch of her home by neighbors. Police said she had been beaten about the head with a hammer and hatchet in the cellar of the Water Street house.

Police said they found Demman stretched on the bathroom floor, nearly unconscious from gas which escaped into the room from a pipe, a section of which had been torn from a water heater. They learned Demman lost his job with the Kitchener Public Utilities Commission several weeks ago.

In a welter of blood, the hammer and hatchet were found in the cellar and a trail of blood led up the stairs, through a front room, and to the verandah where Mrs. Demman was found on a sofa. She was unable to say what happened to her.

Children saw the woman first lying there and summoned a Mrs. Totzke, a neighbor. The neighbor failed to recognize Mrs. Demman because of the blood that covered her.

Police found the bathroom door locked from the inside and Constable Cecil Farnham burst it open to find Demman prone on the floor, gas filling the room and a pair of trousers laid on the floor against the bottom of the door.

One daughter of the couple, Beatrice, was married only last Saturday. There are two younger sons in the family.

Police suggested Demman lured his wife into the cellar on some pretext, then allegedly attacked her. Mrs. Demman was dressed in a kimona when she staggered on the porch. It was learned the woman retired to her bedroom after lunch, disrobed

(Continued on Page 8)

Salvage Effects As House Burns

Working in smoke-laden upper rooms while crackling flames advance steadily nearer, helpers are seen salvaging household effects from the 9-roomed fram dwelling house that was burned-out on Chemong road Wednesday noon. The house owned by Mrs. Clifford McKane, was tenanted by the McKane family and by Mr. and Mrs. Burke and family. Loss was unofficially estimated at $5,000. (Examiner Staff Photo.)

GOLD AND SILVER PRODUCTION IS UP

Porcupine Belt Leads Mining Districts Of Ontario For First Six Months

TORONTO, July 22 (CP).—Gold and silver produced in Ontario mines the first six months of 1937 was valued at $43,024,229, compared with $38,969,657 the same period last year, the Ontario Department of Mines reported today.

Tons milled the first half of this year were 4,078,851, against 3,716,756 the same period in 1936, the Department reported. For the first six months of 1937 the mines gave up 1,227,110 ounces of gold and 243,711 ounces of silver.

The Porcupine belt led the mining districts of Ontario with $19,127,047 worth of gold and silver from January to the end of the June inclusive. Last year this district mined metals worth $16,745,929 in the same period. In June, 1937, value of metals mined in this district was $3,245,556, against $2,887,115 the same month last year.

Production in the Kirkland Lake belt dropped in June, 1937, valued at $2,940,535 from $2,951,602 in June, 1936, but gained for the first six months this year over last year. The half-yearly total of 1937 was $17,601,120, compared with $17,049,017 in 1936 to place second on the list of values this year.

Northwestern Ontario returned metals valued at $5,431,099 the first six months of 1937, compared with $4,442,046 the same period last year. Last June this mining district produced $1,062,435 in gold and silver, rising from $782,512 the same month in 1936.

Matachewan, the fourth district reported, showed a value of $564,963 the first six months of 1937, against $732,674 in the first half of 1936. Metals worth $158,308 were produced in June, 1937, against $129,966 the same month last year.

The figures were comprised from 11 producing mines in the Porcupine belt, 10 in Kirkland Lake district, two in the Matachewan area and 20 in Northwestern Ontario. Top producer in Porcupine was the Hollinger Mine, while Lake Shore led the Kirkland belt, Young-Davidson the Matachewan area and Pickle Crow the northwestern Ontario mining district.

TOBACCO-CHEWING DOG

Likes Beer Also, But Makes Good Mother Despite Faults

TORONTO, July 22 — (C.P.). — Vickie, just about the smartest dog that ever chewed tobacco or drank beer according to W. J. Walker, her Toronto owner, has just had nine pups and despite her wild streak, is a good mother.

The four-year-old fox terrier isn't just an ordinary tobacco chewer—she doesn't even bother to chew it before swallowing. As for beer, the dog won't leave a good bone for a class, but waits until the meal is over before indulging, Walker said. She's not a heavy drinker, half a **class** is usually her limit.

CANADIANS BUY 100,000 BUSHELS WHEAT, KANSAS

Lower Price Across Border Credited For Shipment Made To Montreal

SAID TORONTO FIRM

KANSAS CITY, July 22.—(AP)—The Kansas City Star said last night that Canadian interests have been purchasing wheat here and at Chicago.

The Star quoted reports it said were current among grain traders that 100,000 bushels of hard winter wheat from southwestern farms had been purchased for shipping to Montreal by way of Milwaukee. Soft winter wheat has been sold to Can-

(Continued on Page 5)

12 Windsor Churches Have Taxes Cancelled

Windsor, July 22 (CP).

BOARD OF CONTROL approved yesterday cancellation of tax arrears of twelve Windsor churches which have not been able to keep up tax payments. The cancellation is subject to approval of City Council. In cases where churches have mortgages outstanding the policy of the Board of Control is to endeavor to have these reduced in addition to cancellation of tax arrears. Arrears varied from $119 to $1,438.

STARTING YOUNG

Three Lads, 10, Held for Stealing Autos

TORONTO, July 22 — (C.P.). — Three 10-year-old Toronto boys were in custody on theft charges to-day as police investigated a series of thefts from automobiles in the east end of the city. Police believed that boys were responsible for the theft of several automobiles which were driven downtown and abandoned.

"We can drive a car backward and we can drive forward like heck!" one of the lad told police.

A NEW DALAI LAMA

Lad Not Yet Three Found On Central Area Plains.

LONDON, July 22 (CP-Havas).—A 2½-year-old boy from the plains near Lake Kokonor in Central Asia has been officially recognized as the reincarnation of the late Dalai Lama, supreme chief of the Tibetan Theocracy who died at Lhasa in December, 1933, a Reuter's dispatch from Nanking said last night.

His "discovery" was held certain to strengthen the position of his adherents, generally regarded as responsible for the pro-British policy of Tibet.

ONTARIO AVOIDING SHARE IN STRIKES MINUS INVITATION

Stand Ready To Lend Protection—Premier Pleased With Situation

"DIFFERENT FROM U.S."

TORONTO, July 22.—(CP)— Unless requests are made for Ontario government intervention no action will be taken in the strikes at Brockville and Cornwall, Premier Hepburn said today.

"We stand ready of course, if there is any request from the municipal authorities or the employers or employees," he said. "Our labor and industry board is prepared to lend assistance in effecting a settlement. If there is any lawlessness with which the municipalities cannot cope we will send in police for the protection of either employers or strikers. But we are not settling strikes that way."

Mr. Hepburn surveying the picture of industrial relations in Ontario said he was pleased with what he saw. "The employers of labor are amendable to reason and all reasonable requests of their employees are being met."

He was particularly pleased with the situation in Northern Ontario where he said industrial peace had been a major factor in increasing employment. Recent reports showed that in North Bay, Timmins and Sudbury there was not one employable man on the relief rolls. In Sault Ste. Marie there are only 54, in Port William 127 and in Port Arthur 86.

"That is a far different picture from the United States where the opposite is happening and where industrial production is falling off as the result of labor troubles," he said.

Drought May Cut Wheat Crop On Prairies Nearly Two Thirds

Over Million Persons To Feel Affects With 400,000 Needing Relief

SEVEN DRY YEARS

OTTAWA, July 22 (C.P.). — Canada's Prairie Provinces which in 1928 produced 544,590,000 bushels of wheat, may this year produce less than 200,000,00 0bushels. Some estimates range as low as 150,000,000. The reason is drought.

For seven successive years vast areas of Western Canada, with South Saskatchewan as the centre, have suffered; and in that province particularly a broad strip of territory just north of the United States boundary was reverted to desert. Throughout the West more than 1,000,000 persons are directly affected, and indications are that this year close to 400,000 persons will need "drought relief."

What this means in monetary loss to the Canadian West was indicated yesterday by Agriculture Minister J. G. Gardiner. He cited figures he had given some time ago in the House of Commons which showed that while the three good years from 1926 to 1928 inclusive yielded the Prairie wheat growers $1,180,000,000, the next three from 1929 to 1931 produced revenue of only $380,000,000—or a loss at that time of $800,000,000.

Loss Never Made Up.

This loss has never been recovered. Year after year, since those days in 1928 when the Prairie crop topped the half-billion bushel mark, the yield has been dwindling. In 1931 it hit a low of 301,181,000 bushels; but in the following year there was a rally to 426,945,000. The recovery

(Continued on Page 5)

Secret World Flight Hinted By Ottawa

Ottawa, July 22 (CP).

AVIATION officials here were reticent to-day on so-called "secret" flights round the world. While declaring "something of that kind might be brewing" they declined to indicate when or by whom.

The customary requests from foreign aviators to fly over Canadian territory were being received all the time, and as a matter of routine the requests were granted, they said. Beyond that, they had no comment on reports of mystery planes in the north Atlantic, or of new stores of high-test gasoline in Edmonton.

'Spartan' Mother Asks Reformatory For Her Son After Other Cures Fail

Hamilton, Ont., July 22 (CP).

MRS. JESSIE LOUTTIT pleaded today with Magistrate H. A. Burbidge to send her 16-year-old son, convicted of 18 burglary charges, to a reformatory.

"He's done enough damage, let him suffer," the woman asked the Magistrate, who sentenced Ross Louttit to Ontario Reformatory for nine to 15 months. Louttit's companion, Joe Peyton, also 16, received five months definite and four months indefinite on six charges of burglary.

"He's been warned a dozen times and suspended sentence or the strap would do him no good. He would be better off dead than free," said Mrs. Loutlit as her son, his eyes to the court room floor, listened.

"You are somewhat of a Spartan mother," the Magistrate replied. "Strangely enough our psychiatrists agree with you. They have advised institutionalization if all other methods fail."

PLAN SHELVED FOR PARTITION OF PALESTINE

British Commons Sends It To League Of Nations Without Its Sanction

LONG, BITTER DEBATE

Move Means No Ratification Possible At Least Before Next Winter

LONDON, July 22.—(CP)—Plan of the British government to partition Palestine into three states, described by William G. A. Ormsby-Gore, colonial secretary, as the only solution was deferred early today and observers forecast no action on the proposal until at least next winter.

After a long and bitter debate, with the Labor party firing broadsides at the proposal made by a British Royal Commission, the House of Commons by almost anonimous vote adopted an amendment providing the commission's report be submitted to the League of Nations.

As a result, Ormsby-Gore will go before the mandates commission in Geneva next week with the royal commission's proposals for partitioning Palestine into separate Jewish and Arab states and a third British mandated territory instead of the present set-up under which the whole area is supervised by Great Britain under a League of Nations mandate.

Secretary Handicapped

Because the Commons failed to approve the plan, the Colonial Secretary will be without authority to say that Parliament favored it in principle or detail. The House of Lords wound up debate last night without a vote.

As Parliament adjourns next week until the end of October, the partition scheme cannot be approved even in broad outlines, until early in the winter even if it is accepted by the League Council in September.

Since all parties except the Independent Labor Party, which has three men in the house, obviously favored the compromise, the usual method of voting was omitted and

(Continued on Page 9)

VOTE TO RECOMMIT COURT MEASURE

Senate Move Will Clear Way For Drafting Of New Bill

WASHINGTON, July 22 (A.P.).—The United States Senate Judiciary Committee voted to-day to ask the Senate to send back to it the Roosevelt Supreme Court Reform Bill with instructions to draft a substitute dealing only with the Lower Courts within 10 days.

In an hour and a half executive session attended by Vice-President Garner and administration leaders, the committee instructed Senator Logan (D., Ky.) to make the motion in the Senate to-day to recommit the pending Compromise Court Bill.

Only two Senators opposed the decision, first Senators leaving the committee room said.

Senator McCarran (D., Nev.), one of th leading foes of the Bill, said the committee's action would clear the way for drafting a new Bill dealing only with procedure in the Lower Courts and eliminating all references to the size of the Supreme Court.

If the Senate agrees to the proposal, the committee will have 10 days in which to whip the new Bill into shape for presentation to the Senate.

Maddened Cow Kills Woman Assisting Farmers In Roundup

Sister Is Also Trampled By Same Animal As It Runs Amok

LEAPS INTO YARD

MOORETOWN, Ont., July 22 (C. P.). — Attacked by a maddened cow, Miss May Smith, 45, of Moore Township, was fatally injured yesterday. A sister, Flossie, was injured when attacked by the same animal. Mooretown is 10 miles south of Sarnia.

The cow was one of two being driven along the road by the owners, Charles and Dryden Nisbet, neighbors of the Smith family. As they were passing the Smith farm, the animal broke from the road and ran into the Smith yard.

As soon as efforts were made to round up the cow, it ran amok, leaping over fences and tearing around the buildings.

As Flossie Smith came to assist the neighbors rounding up the cow, the animal turned on her and she was knocked to the ground.

The animal charged her, knocking her down, and trampling her on the chest. Despite her injuries she managed to crawl to an outbuilding where her moans were heard by her mother, Mrs. Ada Smith, and by the owners of the animal. She was taken to hospital in Sarnia, where she died.

FIND BODY IN RIVER.

BROCKVILLE, Ont., July 22 (CP). —Missing since February 3 last, when he is presumed to have gone through the ice of the St. Lawrence while walking along the shore, the body of William H. Storey, aged 65, was found floating in the river last night west of here, by Frank E. Hammond, who was fishing there. Storey was a retired foreman painter in the Canada Carriage Company here.

Record and Forecast of Weather

LOCAL TEMPERATURES

Night	—Yesterday—		
Low	Noon.	Highest.	Lowest.
58	80	90	55
This date last year 83		49	

After nine days of registrations in the 90's, yesterday afternoon the maximum temperature reached 90 degrees; the minimum was 55, making a wide range of 35 degrees for the day.

Lower Lake Region and Georgian Bay —Moderate south-west winds; fair to-day and most of Friday and becoming somewhat warmer.

Northern Ontario — **Fair and warm.** Friday: Partly cloudy and warm, with local thundershowers.

Ottawa and Upper St. Lawrence Valley — Moderate south-west to west winds; fair and warm to-day and most of Friday.

Lake Superior — Cloudy, with local thunderstorms to-night and on Friday; moderate to fresh southerly winds to-day, shifting to westerly on Friday.

Manitoba — Partly cloudy and becoming somewhat cooler; probably light scattered showers.

Saskatchewan — Partly cloudy with scattered thundershowers and becoming somewhat cooler in southern districts.

London, 8 a.m. — Temperature, 56; cloudy, south-west fresh winds.

Paris — Temperature, 54, —, west moderate winds.

Strikers Cheer As They Hear News Louis Fine Coming

Flying Suit Good For Trip To Moon

London, July 22 (CP).

MAN could reach the moon in the pressure suit now being used by the British Air Ministry for altitude flying.

During experiments, a man wearing this apparatus in a vacuum chamber has reached the equivalent of 90,000 feet—more than seventeen miles.

FARMERS KEEN AS SOIL STUDY COMES TO FORE

Thirty-Seven Samples Submitted For Analysis To O.A.C. Expert

CUP IS PRESENTED

Farmers of Peterborough county are gradually becoming more actively interested in soil fertility. Thirty-seven samples of soil were submitted for analysis to R. J. Bryden of the Ontario Agricultural College, Guelph, at the office of A. D. Runions, Wednesday afternoon, and more are expected today before his local work is completed.

In the evening Mr. Bryden addressed a group of farmers at the demonstration field of oats on the Toronto Savings and Loan Company's farm in North Monaghan at the head of Weller street, and at the conclusion of the meeting Gordon Hancock of Smith was presented by J. J. Duffus with the silver cup he gave to the Peterborough Exhibition last year to stimulate interest in its field crop competition. As winner of the competition in 1936 Mr. Hancock is the first Peterborough grain grower to have his name inscribed on the Duffus trophy.

The importance of soil study and analysis as illustrated by Mr. Bryden in the fact that it disclosed the suitability of Norfolk county land for tobacco culture which, he said, has already returned millions of dollars to the producers.

The demonstration field of oats west of the city was an example of a built up soil in regard to its mineral content. Samples taken to Guelph were found to be low in phosphorus with a medium supply of potash, and calcium was excellent. On the basis of that information the soil was built up to the desired level of fertility by a heavy application of the minerals which were found to be deficient, phosphorus and potash.

Production of grain crops, dairy products and beef cattle, major operations in agriculture, gradually impoverishes farms, Mr. Bryden said.

"We are fortunate in Ontario in having good soils and favorable climatic conditions, and it is easy to get satisfactory crops. But we are now finding smut and light heads in oats, and one thing or another, and perhaps the fertility level of the soil has a lot to do with it. Good soil is the foundation of agriculture, and we should look after maintaining now, or it may be too late. It was decided to make soil and crop tests on selected farms throughout the county in order that farmers could see for themselves the advantages of this work. When this crop of oats is cut sheaves will be taken from different parts of the field and will be threshed at Guelph and the yields estimated. We made a heavy application of fertilizing minerals because it has been found that light annual treatments simply stimulated im-

(Continued on Page 8)

Department Of Labor Official Wires Committee To Meet Him Here

RELIEF IS NEEDED

Organizer Says Supply Is Not As Steady As It Has Been

Leaders of the four-weeks'-old Dominion Woollens strike will meet Louis Fine, conciliation officer from the Ontario Department of Labor, early this afternoon in hopes that a new movement toward settlement of the deadlocked dispute may be launched. Despatch of Mr. Fine to the strike scene here was announced in a telegram from Deputy Minister of Labor J. F. Marsh, which arrived while a general strike meeting was in session in the East City Community Hall, Wednesday afternoon.

Cheers were won from the assembled strikers as the brief message was handed to the platform and read: "Will you please meet Mr. Fine, conciliation officer, Empress Hotel, Thursday noon, July 22," the telegram requested. It was the response to a request for departmental mediation, wired by the strike committee Tuesday. Textile Organizer Alex Welch urged that strikers remain fast and await the outcome of the government intervention before planning further manoeuvres.

"The eyes of Ontario seem to be on this strike," Chairman Mike English told the meeting. "On the success or failure of this strike depends the success of the organization of other plants in Central Ontario in the near future. Our success will represent an immediate appeal to the other factories of Central Ontario to organize."

Alex Welch declared: "We have reached a point in the strike now where it is a matter of opening new activities to compel the company to re-open negotiations. The company will try to postpone these negotiations as long as possible in an effort to wear us down. It is a question how long we can stay out. The answer rests with our relief committee."

Relief Is Needed

He said the supply of relief commodities is not at present as steady as it has been and that the appeal to the public must be stressed. He expressed confidence that sufficient relief supplies can be obtained and that the company could be beaten "at its own gameof stalling."

Urging strikers to keep their strike machine in efficient running form, Welch hinted that reorganization of the present strike executive may be necessary. "If a cog does not fit properly into a machine, it must be replaced. If a man is removed from one job because he is no as efficient as other it is no reflection on him for he may suit better some other job.

Welch declared strikers must prepare themselves to exert every effort to make a success of the Saturday tag day. The support of the citizens can be obtained only if the strikers go out actively and work hard for it.

(Continued on Page 5)

WOUNDED GUNMAN FIGHTS OFF DEATH

Will Face Armed Robbery Or Kidnapping Charges If He Lives

HUGO OKLA., July 22 (AP)—Return to a Texas prison farm loomed today for Roy "Pete" Trexler as the slippery gunman continued to withstand the effects of a bullet wound over the heart.

His companion in a 12-day flight lay in a morgue, a victim of the desperadoes' own guns. The companion, Fred Tindol, was slain and Trexler was shot by two hostages the outlaws had kidnapped in their flight from almost 1,000 officers in Southern Oklahoma.

Frank Trimmer, 50, a farmer, and J. E. Denton, oil field worker, snatched guns from the men's sides when the exhausted fugitives dozed in a car near Boswell, Okla.

U.S. District Attorney C. A. Summer said at Muskogee, Okla., charges of harboring a fugitive had been placed against Mrs. Nell Tingley Trexler, the convict's wife, arrested Tuesday. County Attorney Ben Carter at Durant said he may file charges of armed robbery or kidnapping against Trexler. The former charge carries a maximum penalty of death, the latter does not.

In 11 years a New Zealand man has collected 80,000 cigarette pictures, of which 60,000 are different.

CONVICTS' CAPTIVE SLAYS DESPERADO WOUNDS ANOTHER

Gunmen Pursued Closely Two Weeks—Doze At Wheel Of Car And Prisoners Grab Guns

BROKE FROM PRISON

BOSWELL, Okla, July 22.—(UP)—J. E. Denton, a mild little oil field worker with grey hair, yesterday shot down the southwest's two most dangerous gunmen, Pete Traxler and Fred Tindol, as they held him captive on a country road near here.

Denton snatched a pistol from Tindol's lap as the outlaw dozed beside him on the rear seat of an automobile and shot three times as fast as he could pull the trigger.

Two of the bullets killed Tindol instantly. The third dropped Traxler down in the seat under the steering-wheel. Another captive in the car, Fred Trimmer, 39, a Caddo farmer, disarmed Traxler and a two weeks' hunt for the men was over.

More than 500 peace officers and possemen were at hand when Denton and Trimmer brought Traxler into Boswell. Posses had pursued the outlaws so hotly that they had been unable to sleep for forty-eight hours.

Bandit's Condition Critical

Traxler was found to be in critical condition. Denton's bullet had pierced his right lung and cut through just over the heart.

"I was afraid asleep, too," Traxler said.

The outlaw admitted his identity and that of his companion, but refused to talk further. Possemen had captured his wife, Nell, yesterday after tracing the outlaws into this region from Chickasha where Traxler boldly picked her up while officers were less than two blocks away.

Several of the possemen had exchanged shots with the outlaws several times during the past forty-eight hours.

Throughout their wild zigzag flight from the Eastham Prison Farm near Weldon, Tex., beginning on July 8, the desperadoes kidnapped hostages whenever they abandoned

(Continued on Page 6)

OTTAWA STEPS IN CORNWALL CASE

Labor Department Officer Will Meet Cotton Official In Montreal

CORNWALL, Ont., July 22 (C.P.).—In an effort to pave the way for opening negotiations to end the strike of 1,700 employees of Canadian Cottons' three local plants, M. S. Campbell, chief conciliation officer of the Dominion Department of Labor, will go to Montreal to-day to confer with company officials.

Dominion Government intervention in the three-day-old dispute followed a conference at Ottawa yesterday between Lionel Chevrier, Liberal member of Parliament for Stormont, and officials of the Labor Department.

Campbell will confer with R. G. Tolmie, general manager of Canadian Cottons, in Montreal, and following the interview it was expected

(Continued on Page 3)

DOG'S RIGHT OF APPEAL

LONDON—(CP).—A bill to give a right of appeal against orders for destruction of dogs alleged to be dangerous, has been drafted by the National Canine Defence League.

CHINESE TROOPS BALK AT RETREAT

Fresh Fighting Foreseen After Wednesday's Truce Seen About To Collapse

TIENTSIN, July 22 (AP).—Japanese troops of the 37th Chinese Army Division were reported today to have precipitated the Sino-Japanese crisis to new depths by a determined refusal to evacuate their positions west of Peiping.

The Chinese were said not only to have refused to abandon the positions commanding the Marco Polo highway bridges and the railroad bridges across the Yungting River but also to be again manning their entrenchments in the village of Wanpinghsien.

A truce yesterday between local Chinese and Japanese military authorities was thought to have ended the crisis two weeks to the day after a clash between the troops at Marco Polo bridge strained Sino-Japanese relations to the breaking point.

The 37th Division began carrying out the agreement for mutual withdrawal of Chinese and Japanese troops by evacuating the walled city of Wanpinghsien, western suburb of Peiping. The truce called for them to hand over the entire area of hostilities to officers entrusted with maintenance of civil order.

Alleged failure of the Japanese to carry out their part of the agreement, however, was said to have caused the Chinese evacuation to be halted abruptly. Full of resentment at "Japanese trickery," they were reported to have started moving troops into the area again.

German and French air services have agreed to co-operate in trans-Atlantic air mail service.

Off To Beard Jap Lion In His Den

This trio rated among America's fastest swimmers, are off to beard the Japanese water marvels in their home pools. In the last few years the Land of the Rising Sun has been concentrating on swimming until their mermen and mermaids are among the world's most dangerous competitors. They proved it at the last Olympics; so Uncle Sam is sending Jimmy Higgins, Katherine Rawls and Jack Medica, (Left to Right), to put a damper on Jap. swimming spirits at home. They will compete in the Nippones national championships.

There's quality!

SPECIAL RELIEF AIMED FOR INDIANS

1,500 Cree Half-Breeds Said To Lack Medical Attention In Alberta

EDMONTON, July 22 (CP).—Special action is planned by Alberta authorities in dealing with the problem of providing relief and hospitalization for large numbers of Indian and half-breed residents throughout northern Alberta, it was learned today.

Special relief committee of the Legislature, headed by D. M. Duggan, M.L.A., Conservative leader, has had the Indian problem before it. The committee has offered full cooperation in assisting Hon. Lucien Maynard, Minister of Relief, in dealing with the question.

The minister is believed to be giving the matter special attention, although no report has been made. It is possible the relief committee will conduct a full investigation.

At Lac La Biche, Dr. H. Quesnel, town medical officer, said about 1,500 Cree half breeds and 300 Indians in the neighborhood did not have sufficient medical attention.

HELPS HOSPITAL CENTRE

BIRMINGHAM, England — (CP). —Lord Nuffield, motor magnate, has given more than $700,000 for a nurses' home and college of nursing at Birmingham Hospital Centre. His benefactions are now estimated at $40,000,000.

Cyclists in Copenhagen, Denmark, have increased from 500,000 to 900,000 in two years.

Barn In Thurlow Swept By Flames

(Examiner Correspondence.)

TWEED, July 22.—Flames leaping high in the air totally destroyed a large barn on the property of Ross and Oran Conley, in the 6th Concession of the Township of Thurlow shortly before ten o'clock on Tuesday night. While there was only one load of hay in the building practically all of the Conley farm machinery was destroyed. Horses and cattle were in pasture, so that there was no loss of livestock.

The Conley brothers, owners of the barn were absent from the property at the time of the fire. The blaze of undetermined origin rapidly swept through the building, making it impossible to salvage any of the farm implements stored in the barn.

Bennett Hints He Is Undecided On Continuing Tory Leadership

Fellow-Shipmates Claim He Appears In Better Health Than Few Weeks Ago

OPTIMISTIC OVER EUROPE

MONTREAL, July 22 (C.P.).—His political future still undisclosed, Conservative Leader R. B. Bennett landed in Canada to-day after two months in Europe and headed toward the Dominion's Capital.

On the question of whether or not he is to continue as Leader of the Conservative Party, the Opposition Chief was silent. All that newspapermen could obtain from him, as he sailed up the St. Lawrence River yesterday, was a hint he may not yet have reached a decision.

The intimation came under questioning as to whether he would give some indication of what he was to announce to his colleagues on his return to Ottawa. "Perhaps," he said, "you are asking me for something I haven't got."

And that was as far as the former Prime Minister would go, on his personal affairs. "I will talk about practically anything," he said in the interview aboard the liner Montcalm, "but I will not talk about myself nor about my health."

He spent a month at a health resort in Germany after viewing the Coronation as an official Canadian representative. On leaving London for the return trip to Canada, he was quoted as saying his health was "fair—only fair." Yesterday, he conceded that "would have been a reasonable way to put it."

Seems Vigorous.

In appearance, the 67-year-old Party Leader seemed vigorous and energetic. To Canadians who returned on the same ship, he appeared in much better health than he had a few weeks ago. He obviously looked forward to his return.

While he declined to talk of Canada's internal affairs, Mr. Bennett spoke in optimistic vein of Europe's outlook. No one could predict what might happen there, he said, but he believed there was no immediate danger of a major conflict. The people evinced no desire for war.

In Germany, he asserted, he found no sign of persecution, "religious or racial." The people there all seemed "happy and busy."

The Coronation struck him as "an amazing manifestation of national feeling." To Mr. Bennett, it was a "revealing demonstration of the Empire's loyalty to the Crown."

One disappointing note met him on his homecoming—the news of the Prairie wheat crop failure. "I had firmly believed and hoped they would have a good crop this year," he said. "It seems incredible."

BANANA SPIDER RUNS DOWN ARM

Millbrook Man Has Unpleasant Experience While Uncrating Fruit

MILLBROOK, July 22.—Uncrating a bunch of bananas on Tuesday, F. A. Kidd had an unpleasant surprise when a large black spider, of unknown variety, ran down his arm. The body of the spider, which has eight hairy legs with a spread of fully three inches, is two inches in length. It was caught, and is now on display at the store fastened on a sheet of white board.

Fortunately Mr. Kidd was wearing heavy leather gloves, as is his custom when handling a fresh crate of bananas, and so escaped any injury from the contact.

$61,136 FIRE LOSSES IN WEEK

TORONTO, July 22 (C.P.).—Fire losses in Canada for the week ended July 21 were estimated to-day by the Monetary Times at $62,300. Estimate of fire losses from January 1 to July 21 was $7,716,975.

Losses for June were estimated at $1,194,050.

Yesterday's Deaths

((By The Canadian Press)

Cambridge, Mass.—James Phinney Baxter, 3rd, 44, international authority on naval affairs.

Orange, N.J. — Rev. R. Newton Salter, 84, founder of the Congregational Church of Union, N.J.

Windsor, Ont.—Mrs. Felice Meloche, 105, well-known Essex county character.

HOLIDAY DATE IS SET FOR BETHANY

Monday, August 2, To Be Day Of Rest, Council Decides At Meeting

(Examiner Correspondence.)

BETHANY, July 22.—The members of the municipal council met recently. The members were all present, with the reeve in the chair.

The following communications were received and read:

From J. E. Weldon, re arrears of taxes on the late Robert Porter's estate;

From Deputy Minister of Municipal Affairs with information as to municipal subsidy of one mill on tax rate;

From Ross Carr as to condition of road on Seventh Concession; on motion, laid over to next meeting.

Moved by Councillor Payne, seconded by Councillor Neals: That Monday August 2 be declared a public holiday in this township.

Moved by Councillor Neals, seconded by Councillor Heaslip: That the reeve and clerk be a committee to enquire into the matter of transient traders doing business in this township, and to find out the amount of license required to be paid.

Moved by Deputy-reeve Boggs, seconded by Councillor Payne: That cheques be drawn and signed by the reeve and treasurer for the following amounts, viz:—

Services as sheep valuators: W. D. Cavano, $1.20; Jas. Marshall, $1.80; T. E. Cain, $1.20. The Lindsay Daily Post, printing notices for weed inspector, $5.50; County Office Supply Co., supplies for treasurer, $30.15; A. B. Bleson, road supt. vouchers Nos. 12, 13, and 14, $2,354.60; W. A. Jakeman, postage and revenue stamps, $19.27; Neil Curtis, sheep worried by dogs, $8; Ray McGill, sheep worried by dogs, $3.50; W. L. Hannah, trustees' requisition S.S. No. 4, $100; Chas. E. Stanley, do., S.S. No. 5, $50; F. W. Reynolds, do., S.S. No. 13, $400; Chas. McNeil, do., S.S. No. 7, $45; W. A. Jakeman, on account of salary as clerk, $100; A. H. Veale, grant to road, on G.N.R. right of way, $5; J. C. Cumiskey, expense of reeve and deputy reeve buying culverts at Haydon, Ont., $4; Albert McMahon, $6; Treasurer of City Toronto, $19.10; E. L. MacNaughton, $32.38.

Moved by Councillor Heaslip, seconded by Deputy-reeve Boggs: That Council meet on Thursday, August 5, at one o'clock p.m.

KEEPS HIS BICYCLE

Man 80 Returns to England After 58 Years in Canada.

STOCKWELL, England, July 22 (C.P.). — Fifty years ago Bill Parker pedalled his bicycle to Liverpool and boarded a Canadian-bound ship. At 80 he has returned to his home town with the same bicycle strapped to his luggage.

His brother Fred, 74, met the pair and recognized the Canadian farmer by the wheel. Bill started to mount the bike to ride it home.

"Of course I'm going to ride it," he said, "why, darn me, I paid £2 duty on the old bike."

Kuling, the summer capital of China, has been connected with Shanghai and Nanking by an air service.

"BUY NOW" Sale
BEFORE PRICES ADVANCE

SAVE! PALMOLIVE SOAP — MADE WITH OLIVE OIL — New improved quality, milder, longer lasting. Used exclusively by the Dionne Quins. 4 FOR 23¢

LOOK! Super Suds. Concentrated SUPER SUDS. Amazing new tub soap removes grease, washes clothes snow white, clean smelling, truly Hospital Clean. 18¢ HEAVY BLUE BOX

4 STAR Specials

ELEPHANT Brand LAUNDRY SOAP. PURE SOAP—EASY ON THE HANDS. 2 FOR 9¢

COLGATE'S Scented SOAPS. HIGHEST QUALITY. DELICATELY PERFUMED. 4 FOR 15¢

1 CENT SALE. Cashmere Bouquet. THE LOVELIER WAY TO AVOID OFFENDING SOAP. BUY ONE CAKE AT REG. PRICE ..... 10c. GET ONE CAKE FOR ..... 1c. 2 CAKES FOR 11¢

PRINCESS SPECIAL! PRINCESS. PURE SOAP FLAKES. You can't buy a purer soap flake. Nothing better for silk stockings and woollens. 2 FOR 27¢

Super Suds. IN THE RED BOX. Made especially for washing dishes. Dissolves instantly, cleans thoroughly. PKG. 9¢

THESE SPECIALS ARE ON SALE AT THE FOLLOWING STORES:

PETERBOROUGH, Ontario
Herb. Allen, 113 Gladstone Ave.
John Allen, Cor. George and Sherbrooke Sts.
F. W. Bate, 464 Stewart St.
B. F. Blake, 340 George St.
J. S. Boyd, 689 George St.
F. C. Burgess, Downers Corners.
McCormick's Grocery, 877 Water St.
H. Davidson, 891 Lock St.
F. C. Dawe, Cor. George and London.
J. E. Demers, Cor. George and Westcott Sts.
Dewart's West End Butcher and Grocer.
Fitzpatrick & Geraghty Stores.
G. Frederick, Park and McGill Sts.
W. J. Grady, Cor. Lansdowne Ave & Lock Sts.
Gosslin's Grocery & Butcher, Cor. Park and Romaine Sts.
J. E. Guerin, Cor. Park & Lake Sts.
Haboco Stores.
Harrison's Marketeria, Cor. Park Hill Rd. and Water Sts.
Jos. Henderson, King and Bethune Sts.
John Rowland, Cor. Roger and Douro Sts.
Gordon Hudson, Lock and Lansdowne Sts.
R. H. Hunter, Cor. George & Brock Sts.
E. G. Johnston, 101 Monaghan Rd.
James Juby, 342 Charlotte St.
Latimer's Grocery, 235 McDonnell St.
S. J. Leeson, 198 Charlotte St. 227 Prince St.
Ernie Lillico, 558 Rogers St.
T. B. Maniece Co., 99 Hunter St. East.
E. F. Mason Stores
K. H. Maunder, 294 Charlotte St.
McKnight's Grocery, 804 Armour Road.
Perrin's Grocery, Hunter and Queen Sts.
G. W. Pomeroy, 661 Reid St.
E. Puttick, Cor. Park & McDonnell Sts.
The Record Store, Cor. Reid & Parkhill Road.
D. Rice, 850 Armour Rd.
Norman T. Rosily, Cor. Brock and Park Sts.
A. E. Saunders, Monaghan Rd.
Shea's Groceries & Meats, 445 Albert St.
J. H. Spence, 233 Lake St.
Watson's Red & White Store, Jack Wilson, 546 Sherbrooke St.
W. R. Young, 481 Aylmer St.

BAILIEBORO, Ontario
W. J. Plews
F. J. White.

BETHANY, Ont.
E. W. Price
Ryley & Son
S. V. Young & Son.

BEWDLEY, Ontario.
Red & White Stores
N. D. Sidey, Prop.

BRIDGENORTH, Ont.
W. A. Sidey.

CAVAN, Ont.
M. McCullough.

CRAWFORD'S GROVE, Ontario.
H. McMahon
Cor. Monaghan Rd. and Cameron.

DOWNEYVILLE, Ont.
Geo. O'Donnell.

HALL'S BRIDGE, Ont.
Harry Shearer.

KEENE, Ont.
G. T. Gall.

LAKEFIELD, Ont.
B. F. Blake.
The Porter Co.
Spence & Sons.

LAKEHURST, Ont.
W. J. Shearer.

MANVERS STATION, Ont.
W. N. Porter.

MILLBROOK, Ont.
Geo. E. Burnham.
D. K. Chiles
W. H. Coombe.

OMEMEE, Ont.
F. J. Brown.
M. D. Earl
L. W. McKenzie.

SELWYN, Ont.
C. J. Whitmore.

YOUNG'S POINT, Ont.
J. N. Brown
Edward Young

Here's to Health! Be Cool — Stay Fit

WE DELIVER

Summer FOODS that HIT the SPOT

SEVEN SAVING STORES

QUAKER PUFFED WHEAT 2 pkgs. 17c

Durham STARCH 2 pkgs. 19c

JELL-O Freezing Mix Easy to make, pkg. 10c

Bee-Hive SYRUP Tin 17c

READY TO SERVE FOODS Just Heat and Serve

Clark's BEEFSTEAK & ONIONS

BEEFSTEAK & MUSHROOMS

Sandwich Spread TUNA FISH 10c

BONELESS CHICKEN Aunt Lou Brand 7 Ounce Tin 25c

PALMOLIVE 2 bars 11c

Mason's Crescent Brand COFFEE Special 31c

KKOVAH SALTS. MAKE YOU FIT - KEEP YOU FIT. Kkovah JELLY MAKER Easy to us. Simple directions, pkg. 14c

DOLE PINEAPPLE JUICE Tall Can 15c

MAKES CHILDREN STRONG AND STURDY! OVALTINE SPECIAL 38¢ 58¢ 98¢

BISCUITS. Fancy Marshmallow Biscuits, Fig Bars, and the Old Fashioned Oatmeal Cookies. SPECIAL PRICE. lb. 15c

Bot. H. P. Sauce .. 27c

PATRICO Pure Extracts Vanilla and Lemon 17c

WHITE CHATEAU. More lasting whiter and smoother. Will not rub off. 15c Bottle

WASHING SODA Pkg. 5c

Economy Sale. 4 Surprise Soap. 1 Infants Delight Toilet Soap. All for 21c

FRUIT & VEGETABLES. Ripe Tomatoes, Carrots, Beets, Cabbage, Celery, Oranges, Lemons, Grapefruit, etc. Fresh Daily.

SHIRLEY TEMPLE. This is my cereal!

Mason's GROCERY STORES

YOU GET WHAT YOU LIKE and LIKE WHAT YOU GET

MYSTERY PLANE FLYING EASTWARD ACROSS ATLANTIC

Freighter Reports Seeing Craft 500 Miles Off Cape Race

RUNNING LIGHTS LIT

NEW YORK, July 22 (AP) — Authorities of Canada and United States stood by today for further word of a mysterious airplane reported flying eastward over the Atlantic, presumably Europe-bound.

A check of leading Canadian and American airports failed to disclose any definite information about such a flight reported in a radio message from the 5,000-ton British freighter Ranee

The message, picked up by the Radio Marine Corporation's station at Chatham Mass., said a plane was seen and heard flying eastward overhead 500 miles off Cape Race, Nfld., at 9:04 EDT last night.

The crew heard the roar of the motors, looked up and saw the plane's running lights, said the message. Further details of the craft were not obtained.

FAIL TO CONVICT GREENSHIRT MEN

Charges Against Social Credit Members In England Dismissed

LUTON, England, July 22—(CU).—Three members of the Social Credit Party of Great Britain and Northern Ireland were charged with wearing political uniforms at an open-air meeting here, but the magistrates dismissed the case.

There had been one previous prosecution under the Public Order Act at Leeds in January, when a man was fined about $10 for wearing a black shirt, a black tie, a black leather motor coat, and a black cap, signifying his association with the Fascists.

The Chief Constable said the Social Credit organization, which according to their notepaper, was known as the "green shirts," had been given permission to hold the meeting.

Political uniforms were not defined by the Act; that being left to the court. The criterion appeared to be whether or not a collection of persons dressed in similar articles of distinctive apparel gave a reasonable onlooker the appearance of persons dressed in uniform.

Police reported a parade headed by five men beating green drums and five people carry banners with a "K" and a reversed "K" in white on them. This was the emblem of the Social Credit Party. The men were wearing green shirts, green collars and ties, and the majority had mackintoshes or overcoats. They were all wearing armlets with the emblem of the party in white.

Counsel for accused said the men in court were wearing substantially the same clothing as on the day of the meeting and "it was perfectly obvious they were not wearing a distinctive dress of the same pattern, color and appearance." One defendant said he was accustomed to wearing green and his green sports shirt was bought long before the passing of the Act.

NORWOOD

Miss Laura Cuthbertson is visiting friends in Kingston.

Miss Edith Gardner is visiting at the home of her brother, Mr. E. J. Gardner, in Deerfonto.

Mr. W. G. Barrie spent the week-end in Chatham. Mrs. Barrie, who has spent some time at her home in the city, returned with Mr. Barrie.

Miss Mary Roxborough of Toronto visited her mother, Mrs. J. E. Roxborough, recently.

Mr. and Mrs. Raymond Scott of Weston are spending a holiday at the home of the former's mother, Mrs. J. Scott.

Mr. H. Nesbitt of Winchester is visiting at the home of Mrs. A. C. Reeves.

Mrs. Robert Rodgers of Niagara Falls is visiting with friends.

Miss Maude Milligan of Toronto is a guest at the home of Mrs. John Scott.

Mrs. T. J. Carley and daughter, Joan, of Peterborough, are guests at the home of Mr. and Mrs. Armar Welp.

Mrs. Fitzgerald of Toronto is visiting her sisters, Mrs. Ackerman and Mrs. Callender, and other relatives in Norwood.

Mrs. Burkell and Miss Burkell of Toronto is visiting at the home of Mr. and Mrs. W. Carney.

Kidnapped Victim

All the fanfare of "go-be'weens," ransom demands and elusive suspects attend the "kidnapping" from a Los Angeles, Calif., pet store, of a Pekingese "Poochey La La" (Above). The dog is said to be worth a fortune, in some obscure way, in the settlement of a large estate. The dog-nappers are said to have made demands for $1,000 ransom for their victim's return.

BOYS TO EXPLORE ISOLATED COAST

Party Of English Students Will Visit Newfoundland In August

LONDON, July 22—(CP)—Seventy-seven English public schoolboys, thrilled by the prospect of adventure, eagerly await July 30, the date set for their departure for Newfoundland on an expedition of exploration.

It will be the largest exploring party organized in England and is twice the size of the expedition which visited Newfoundland two years ago on a similar mission.

The party, under the leadership of Surgeon-Commander Murray Levick, will concentrate its explorations in the little-known land on the west coast of Newfoundland. Three theodolites and other scientific instruments have been made available to the expedition by the War Office. Admiralty and the Royal Geographical Society to aid in surveys and mapping of a section of the country.

Two wireless transmitting and eight receiving sets will be taken by the party. A naval telegraphist has been assigned to the expedition and arrangements have been made with the Admiralty for reception of experimental messages in London. Seven assistant leaders and two medical officers will be on Commander Levick's staff.

Wellington supplies the largest contingent with seven boys. Eton and Rugby are next with six each, while Harrow and Radley are sending four each. Eight boys from council schools in Kent, Devonshire, Essex, Gloucestershire, Nottingham, Surrey and Sussex, will also be taken along.

CAVAN

Will Hutchison, Lindsay, was in Cavan on Sunday and attended Mrs. Hutchison's funeral.

Roy Hutchison of Port Hope was in Cavanville on Saturday.

John Franks, Kitchener, and daughters, the Misses Elsie and Edna, were week-end guests of Mr. and Mrs. R. Matchett, the latter two remained for a visit.

Mrs. Vance, Louis Hutchison, and Mrs. Earchman, Bethany, were in Cavan on Monday for the funeral of their aunt, Mrs. Hutchison.

Mrs. Ray Byer, Mrs. J. G. Matchett, Mrs. D. J. Hunter, and Mrs. J. C. Swain attended the funeral of the late Mrs. Sandy Matchett, Otonabee, on Tuesday.

Mr. and Mrs. Clarke Swain, Miss Molly Swain, and Mrs. Murcheson have returned to Toronto after spending a few days with his parents Mr. and Mrs. J. C. Swain.

CAMERA QUEEN DUB WITH GUN

Girl Photographer Spends Weeks In Marsh For Single Picture

ADVENTUROUS CAREER

WINNIPEG, July 22 (CP) — Though a hopeless shot with a gun and face with conditions that would daunt the hardiest duck hunter vivacious Lorene Squire, official photographer for the American Wild Life Institute, thinks nothing of spending three weeks in a soggy marsh waiting for one good camera "shot" of a wild duck.

Tanned to a deep bronze by a months' outing near North Battleford, Sask. where she obtained many bird life photos, Miss Squire recently went through Winnipeg on her way to northwestern Manitoba marsh areas.

"It has always been my ambition to come to Canada to see the ducks in their nesting grounds. Now I have, and have some good pictures of baby ducks swimming about on the water," Miss Squire said.

Her career as a photographer started ten years ago in Kansas when she went duck hunting with her father and mother. "I was pretty terrible with a gun, so I began shooting with a camera." The result has been a series of outstanding pictures of wild life on the wing.

"It's hard work," said the young Kansan. "About only five out of a hundred pictures are successful. I spend days in the darkroom getting the effect I want." She uses a two miniature reflex with 15 centimetre telephoto lenses.

The young girl, a graduate of Kansas University, came to Canada as the result of communications with the officers of the Alberta, Saskatchewan and Manitoba Game and Fish Associations. She intends to spend about a month in Manitoba before travelling eastward again to the Fort Chipewayan area.

Hepburn Sends Man For Prairie Cattle

EDMONTON, July 22 (CP)—Acting as agent for Premier Mitchell Hepburn of Ontario, S. G. Carlyle, former Alberta livestock commissioner who was superannuated May 7, was enroute yesterday to swift Current, Moose Jaw and Regina districts to purchase cattle for the Premier's St. Thomas, Ont., farm.

Carlyle left on the buying trip at the request of Hon. Duncan Marshall, Ontario Minister of Agriculture who formerly held a similar post in Alberta. Three carloads of dairy cattle and two carloads of beef cattle will be purchased.

BRITISH INFANTRY IN CHANGING OVER

Famous Units Go Machine Gun, Others Turn Rifle Battalion

LONDON, July 22—(CP)—Army orders provide for the conversion of all regular battalions of infantry of the line into rifle battalions or machine gun battalions.

Famous infantry to become machine gunners under this order include The Royal Scots, Royal Northumberland Fusiliers, Royal Fusiliers, Devonshire Regiment, West Yorkshire Regiment, Welsh Fusiliers, Gloucestershire Regiment, Royal Scots Fusiliers, Cheshire Regiment, Royal Welsh Fusiliers, East Surrey Regiment, Middlesex Regiment, Manchester Regiment and Argyll and Sutherland Highlanders.

Remaining regular battalions of regiments of the line are being converted to rifle battalions; battalions of regiments of foot guards also become rifle units.

As a result of this reorganization there is to be a regrouping. The infantry of the first, second and third divisions will consist each of two divisional machine gun battalions and three infantry brigades, each of three rifle battalions.

Divisional machine gun battalions will be attached to infantry brigades for administration in peace and the earlier periods of training.

Climbs Fast

"EL CAPESINO"

One of the most interesting figures of the Spanish government forces defending Madrid is "El Capesino", whose rise to military heights is storybookish. A year ago Capesino was a peasant with no knowledge of affairs military. Today he is a full-fledged general.

More ships are under construction in the Netherlands than for several years.

12-Pound Sturgeon Leaps Into Boat

FORT ERIE, Ont., July 22. (CP) —Prize fish story of the season on Niagara River came yesterday from two Buffalo fishermen, William L. Kirst and Albert Wild. They exhibited a 12-pound short-nose rock Sturgeon, caught off Fort Erie beach to prove their tale.

They were chugging for Yellow Pike and had taken four, when their copper line and homemade tackle snared in their outboard propeller. The only way they could clear it was to take in appartus. Bending to that task, they glimpsed an arc a big fish makes when it leaps out of the water and the next thing they knew it had completed its leap by falling into their boat.

START ON BRIDGE.

BARRIE, Ont, July 22—(CP)—Actual work on the Canadian end of the St. Clair River bridge to link Point Edward and Port Huron, Mich., was started to-day when employees of the Russell Construction Company, Toronto, began excavating for the first of the substructure piers. Additional machinery is on the way and work will be in full swing soon.

Preliminary work is proceeding simultaneously on the Michigan side of the river.

SEALED TO PROVE ALCOHOL IS FOOD

Retirement Of Swedish Professor Recalls Famous Experiment

NEW YORK, July 22—(CP). — After rising from a janitor's job at $25 a month to become a teacher of chemistry at Cornell University Medical College here, Emil Osterberg leaves for Sweden to spend his declining years in his native village.

Coming to the United States as a young man, Osterberg tried his hand as a gardener, laborer in a granite quarry, maker of searchlights and blacksmith's apprentice before chance brought him in touch with chemistry in which he attained eminence.

The Swedish janitor broke into headlines through his part in experiments with the Atwater-Rosa Respiration Calorimeter in which he was required to spend nine days in a sealed apparatus, certain foods and three ounces of whisky and brandy daily being fed to him.

The experiments brought encouragement to the "wets" and confusion to the "drys" for they were said to prove alcohol in reasonable quantities was a food. But to Osterberg they brought a 200 per cent. raise in pay and appointment as an expert assistant at the laboratory.

STOP! Or Can You?

If you are in doubt as to the condition of the brakes on your car drive in for a

FREE BRAKE TEST

If your brakes are not in A1 condition DON'T DELAY! Have them attended to immediately. We are equipped to put your brakes into safe driving condition by proper adjustments or if necessary by installing new "Ferodo" Brake Lining!

Let Us Service Your Car Today

Metcalfe Auto Electric

135 BROCK ST. PHONE 266

ZELLER'S Does the Unusual Again!

SALE Hundreds of Stunning DRESSES

- Polka Dot Crepes
- Coin Dot Crepes
- Pin Dot Sheers
- Checked Rayon Taffetas
- Floral Pastel Sheers
- Sunback Decatones
- Rayon Weave Stripes
- 2-Pc. Effect Print and Plain
- Crepe Stripes

And Many Others!

Dashing Dresses! Dramatically—Unusually—Low-Priced!

$1.79

Misses' and Matrons' Styles and Sizes

ON SALE TOMORROW—FRIDAY-SATURDAY

BRAND NEW MIDSUMMER STYLES (12 are sketched above!) FOR IMMEDIATE SPORTS, STREET AND DRESSY WEAR. MANY OF THEM CAN BE WORN RIGHT THROUGH INTO EARLY FALL. SO LOW PRICED, YOU'LL MARVEL!

Special

SALE OF TOILETRIES

Zellers Cleansing Tissues, 150 sheets ... 9c; 400 sheets ... 23c
Nuxenna Bunion Oil ... 30c
Large jar Nuxenna and cake Nuxenna Soap—Both for ... 54c
Soltilz Powders, 6s. Pkg. ... 9c
Hydrogen Peroxide, 2 oz. bottle ... 9c

Lux TOILET SOAP Limited quantity. Bar ... 5c
ASSORTED SOAPS Lilya Castile and Octagalee wrapped soaps ... 3 FOR 9c

Toiletries
Magnesia and Spearmint Tooth Pastes, Orient Skin Balm, Cold and Vanishing Creams, After Shave Brilliantine, Finger Wave, Yellow Vaseline and Rose, Violet, Sweet Pea and Lavender Talcum. Large tins ... 9c

Candy Features
Molasses Kisses, lb. ... 12c
Cocoanut Bumps, lb. ... 20c
Layer Jellies, lb. ... 19c
Assorted Chews, lb. ... 15c

BOYS' Play Suits
Blue, navy and brown drill and covert cloth suits. One and two-piece styles. Long and short sleeves. Long legs. Sizes 2 to 8 years. Regular 79c value. Each ... 49c

LADIES' ANKLE SOX Plain White Cotton, with "Lastex" cuff and fancy stitch Cotton, with double cuff; also White and Colored Cellanese, with double cuff, all sizes. SPECIAL 2 for 25c
KIDDIES' ANKLETS Plain White and colors, in Cotton, Rayon and Cotton Mercerized and Cellanese. Pair 15c and 19c

FULL-FASHIONED HOSE Pure Thread Silk Chiffon and Semi-Service Hose, in all best shades. Style, Regular and Knee length. Pair ... 59c
SHEER CHIFFON HOSE Full-fashioned Pure Silk, Full-fashioned Chiffons, 3 thread, 45 gauge. Shades: Sunburn, Sandalwood, Jubilee, Moondusk, Paris Beige. Every pair perfect. Pair ... 79c

CROCHET GLOVES White, black, brown and blue with short cuff. All sizes. Special, pair ... 47c
BLACKS Heavy navy drill, panel front, button and bias trim. Sizes 14-20. Each ... 1.00

Second Floor Features

GROWING GIRL'S SHOES White shoes for the growing girl in several smart styles, low heels. All sizes, specially priced 2.09 2.59

LADIES' SHOES Sandal and regular types in several styles. A few of these numbers are in broken sizes only. Reduced to ... 1.98 and 2.49

YOUR CHOICE OF SUMMER FABRICS Spun rayon, slub linene, tie toe, white flock dot organdie, printed pique. Regular to 29c yard. To Clear, Yd. ... 19c

PLAIN AND HEMSTITCHED SHEETS Good quality bleached sheets in two sizes, Each 2-4 1.00 2-4 1.19
Pillow Slips to match, Each ... 23c

The Examiner

The Peterborough Examiner, published each evening by Peterborough Examiner Limited, Office Hunter and Water Streets, Peterborough, Ont.

Subscription Rates: 15c per week in city, delivered by carrier; $4.50 per year by mail to outside points

Members: Canadian Press; Audit Bureau of Circulation; Canadian Daily Newspaper Association; Empire Press Union.

R. L. GARNER, Managing Director.
A. B. KENNEDY, Managing Editor.

PHONES: Editorial 1401—Business Office 1600. Private Branch Exchange to All Departments.

THURSDAY, JULY 22, 1937

Proper Thing To Do

The suggestion that the Ontario Department of Labor should be called into the strike scene at Peterborough is right and proper. The strikers have asked that such be done and that is the logical move to make in order that negotiations should not be allowed to come to a dead end and remain there.

A good deal of the discussion which has taken place has been in a sort of wide field which did not close in and come to grips with the actual situation here. The financial set-up of the company and the changes through which it has passed is interesting information no doubt, but it is well to remember that the employees of the mill were not responsible for any of the arrangements so made.

The real point at which discussion must focus is the paying of what a responsible and representative group of negotiators would call a fair and living wage. If that can be done then there is not a great deal more to settle. If it cannot be done then this inability should be clearly established, and then we would know that tariff protection for the industry does not mean wage protection for the employees.

There is machinery in existence for intervention and negotiation in all labor disputes and the appeal of the strikers to have it touched into action is quite the proper move to make.

Looks Like A Record

Mrs. Anna Pond of Waterford, Ont., is 97 years of age. She reads a good deal, and prefers newspapers because they come fresh each day. Mrs. Pond has no time for worrying and cannot be convinced that it ever did any good anyway. If the weather is favorable this lady of 97 goes to church on Sunday and she also likes to attend Sunday school. What's more she walks. Both ways

All of which is interesting but not so remarkable as other facts regarding her family. Mrs. Pond is the mother of 11 children and they are all living, and she herself is the eldest of a family of four and her two sisters and brother are also living, their ages being 86, 82 and 86.

We cannot recall having read or heard of another case like that. A woman of 97 with 11 children living, and with all her own generation still here.

Thirteen In One Car

Near Saltcoats, Sask., a car struck loose gravel on a curve and skidded. Then the steering wheel broke and it rolled over. There was nothing unusual in that as similar things have happened in many places.

But there were 13 packed in that car and they were nearly all children, the youngest being six. There were a few broken legs and broken wrists, but no injuries which will result in death, and not one was classed as seriously injured.

Just another example of the manner in which figures in automobile accidents have opportunity to multiply. How they stacked thirteen in a car we do not know; they may even have crowded the driver.

The driver who would start out with thirteen in his car was taking a risk which a sensible person would not have tolerated.

Picked His Own Career

Radio is pretty much a world of its own today, for entertainment and for commercial purpose, and the man who started it, Marquis Guglielmo Marconi, is dead. He was 63 years old and had a weak heart.

The world is always skeptical when people say they can do something which has not been done before. It laughed mildly when Morse announced he had perfected a set of dots and dashes to send messages my means of wire instead of delivering them by person. Then when Bell said he had found how to transmit the human voice over wire a complacent world was moved to smile; just another man with an impossible idea. It was the same when Marconi at the age of 22 announced in Italy he had found out how to make sound travel without the aid of wires, and to have it recorded at a receiving station. No one took him seriously, so he went to England, made a demonstration and was granted a patent for wireless telegraphy in 1896. What has taken place since is pretty much a matter of modern time history. If you were disposed to spend the money required you could take the telephone in your house and today call the home of the late Marquis Marconi in Italy to express regrets at his having passed.

He made a great contribution to the world did Marconi because he did the kind of work he wanted to. If his father hed been successful in carrying out his early plans the son would have studied music and might have become a composer. It is possible he might have written something but it would probably have been mediocre because Marconi did not want to write music. He wanted to tinker with things, to investigate and work out by himself certain ideas which seemed to press for his attention. Had Marconi become a musician the world might yet be waiting for its radio.

Let The Other Driver Know

There have been pictures published in a good many papers showing how drivers of cars should put out their arms to indicate what sort of a turn they intend to make, and here is a good reason for trying to make people understand that it is a courteous and a safe thing to try and let the driver behind know in advance what the car ahead is going to do.

There is a good deal of slack driving going on right in our own city, and if there is one fault more glaring than others it is the way drivers pull out after being parked at the curb without giving any indication of their intention to move.

One can see that almost any hour of the day. Apparently without looking, the drivers just start ahead and pull out into the line of traffic in the belief or hope that the car coming along behind can look after itself. It requires only a moment and a little bit of that fine thing they refer to as courtesy to make sure that a car is not close and then to make doubly sure by putting out a hand to indicate that a start is going to be made. And it pays to drive like that.

Rather A Mean Rumor

Strange things are said and a good many of them are not true. The report was spread at Washington that the United States government had spent $4,000,000 by using cruisers and planes from the navy to conduct a search for Amelia Earhart. And there was going to be some sort of an investigation started because the expenditure had been so great. At his most recent press conference President Roosevelt settled the matter by announcing there would be no investigation because there had been no extra outlay.

Even those who are inclined to optimism admit that Amelia Earhart and her navigator F. J. Noonan are dead. It would startle the world if that were not the case and this old world is hard to startle. Amelia Earhart who was married in 1931 to George Putnam, son of the well-known publishing family, was 37 years of age. Nine years ago she flew as a passenger from New York to Ireland. She was then teaching school in Massachusetts, and before that had served as a V. A. D. nurse in Toronto during the war.

Those who knew of her work and method as an aviatrix admired the manner in which she mastered everything connected with air travel. It is said she never took anything for granted. But on her last long trip of 2,800 miles she missed Howland Island, which is but a dot in the great expanse of the Pacific. And now they conclude she must be dead.

The Ladies Make Reply

Early in July the Examiner made reference to the experience of a young theological student, Carman Hazlewood, of Kirkton, Ont., who had spent two weeks on a summer mission field at Gladmar, Sask. Then he left. In giving his reasons he told in a way which was somewhat of a lament of conditions he had encountered; he had to live in a tar-paper shack; there was no water in the place; the people in the district were discouraged and did not want to hear the Gospel.

In the Regina Leader-Post a member of the Women's Missionary Society of the United Church at Gladmar writes to tell something of what might well be termed the other side of the question. The writer says that Mr. Hazlewood stayed at Gladmar for only three days. We read that in Gladmar there are 53 people, two elevators, three oil companies, two garages, one hardware store, post office, cafe and confectionery store, two general stores, community hall, lumber yard, station and section house. There is an active tennis club and a live board of trade. The Lutheran Church has a Ladies' Aid and the United Church has a missionary society of 14 members meeting regularly each month. And without knowing anything of Gladmar, one might conclude there is much activity for the 53 people living there.

Then we learn there is a town well with a windmill attached and it has never been pumped dry. There is also water hauled to town from a well half for $1, and not 16 pails for that unit of currency as stated by Mr. Hazelwood. The ladies of the United Church declare there always has been water there although Mr. Hazelwood says there has been none for eight years It may be that the outsider has to stick around for a few days in order to become thoroughly familiar with local history.

Mr. Hazlewood, we find, was wrong in expecting some person was going to keep him. For three or four years the ministers who comes for the summer has "batched it." But again the ladies have seen to it that his creature comforts were provided for. There is a bed and mattress and an all wool comforter and that comforter, we are assured, was brand new this spring. There is also printed in the Regina paper a complete list of all the things which are in the place prepared for the minister, including rugs on the floor, and the list reads like one which might have been prepared for an auction sale. The publicity agent for the Mission Circle says the district is about 30 miles by 12, but Mr. Hazlewood only made a start by paying one pastoral call.

Of course the people are on relief, with few exceptions, but the folk of Gladmar, we learn, are not ready to quit. They are going to "see it through" as they put it themselves, and the ladies of the United Church do not fancy the idea of having their town or village or hamlet of 53 persons and their Mission Society painted black. Likewise they are going to see that their town pump with windmill attachment and their tennis club and board of trade receive just due in the way of favorable mention. And they want it understood the minister's quarters were well furnished and the sheets were clean and the wool comforter was brand new this year. And it is probably a just and fair conclusion that the Mission Society of the Gladmar United Church knows a bit more about Gladmar than Mr. Hazlewood. He should have stuck around a bit and got acquainted.

NOTE AND COMMENT

The Toronto ball club is conducting a school for young ball players and up to the present time not one of the pupils has played hookey.

A St. Thomas youth wrecked his car while trying to get a glimpse of Ned Sparks and the story fails to say whether the screen comedian laughed or not.

Welland brothers have left on a 10,000 mile motor cycle trip, hoping to travel to Vancouver and back. Let us hope they meet nothing but careful drivers.

There is always something new. A man has been jailed at Winnipeg for driving a motor cycle while under the influence of liquor.

New Westminster has abandoned street cars for buses. It looks as if they will be soon pointing out people who can remember when trams used to run on the streets.

Toronto paper tells about a crow and a skunk proving good friends. We would have a little difficulty in believing they would be regarded anywhere as good neighbors.

A diamond necklace, formerly the property of Marie Antoinette of France has been sold by auction. Yes, you're right. It was purchased by an Indian potentate.

Tommy Farr, the British heavyweight champion according to New York stories looks tough and talks tough. He will have to be tough too, we imagine, when he encounters Joe Louis.

Fortune plays some queer pranks. Thus the pilot of the Caledonia, just back from a double flight across the Atlantic, wins two free airplane rides in a British raffle.

Ottawa reports that a busy program is in front of Premier Mackenzie King. He knows now what a lot of other folk feel like when they get back from a holiday and find the work piled up.

An earthquake has been recorded in several quarters but the shock does not seem to have been as great as on the day it was announced that Messrs. Roebuck and Croll had departed from the Hepburn fold.

A man who shut his dog up in a closed car where the animal nearly perished from the heat while his owner had a swim is to explain the thing for the benefit of the Hamilton magistrate and the result will be awaited with interest.

Bank robbers held up a bank in Hull and escaped with a large sum of money. Before pronouncing that a successful job it is necessary, however, to remember the scores of bandits that have found Canadian law too strong for them.

PREPAREDNESS

(By A. B. K.)

¶ Some friends of mine are going away, they'll land out now most any day, and they won't stay so long; I see them binding things with rope, and as I ought to so I hope, they'll come back brown and strong.

¶ It's nigh three weeks since they began, since then they've lived on beans and ham, there is no time to cook; their chief concern now seems to be, at least that's how it seems to me, is how they're going to look.

¶ They've washed and scrubbed the duds they own, I've been there when they'd hump and groan, and tempers too were fired; they'd worked long past the close of day, preparing for their going away, and they were very tired.

¶ Their clothes seem plenty good enough, but they've been piling in new stuff, I know the husband frowns; his wife and daughter take a trip, then hand to him the shopping slip, he grumbles and he frowns.

¶ New dresses for the morning wear, in which to sniff the lake front air, a change for afternoon; another for the evening meal, another with a strong appeal, when they survey the moon.

¶ I fear at times they'll yet be stuck, unless they're going to take a truck, for they drive in a coup; I think I'd rather stay to home, and have to get my meals alone—and just sit on the stoop.

You may find it HERE

NOTHING new in the sit-down strike, but it's different when the boss gets caught up with the idea. Employees of Fry Products of Detroit voted to stand by their union and quit work. Walter Fry, president of the company which makes slip covers for auto seats, told them he's quit business. Next day they were back and said they'd go to work. So the boss went out again looking for orders and decided to stay in business. It was in February the employees staged a sit-down strike in the plant and Fry did the same thing in his office.

♢ ♢ ♢

Miss Irma Brunner lost her purse when driving through St. Thomas and missed the thing when she got to Galt. Phoned back to police at St. Thomas and was informed the purse had been turned in. It contained money, her permit to drive and the papers she got at the border and which she would need when she was going home. Drove back and got her purse and is pleased with Canadian honesty.

♢ ♢ ♢

Figures show that New York is the healthiest city in United States, the death rate there being 10.5 per 1,000 of population as compared with 10.7 for the entire nation. Compared with other cities it has fewer murders, suicides and fatal auto accidents on a basis of population.

♢ ♢ ♢

Fourteen Unknown Each Day.

IN New York on an average 14 unfriended, unclaimed persons die each day. Some of them are apparently wealthy, many penniless, but in almost every case there are some trinkets carried in the pockets which are no doubt reminders of happier and better days.

♢ ♢ ♢

More than 10,000 motor cars are abandoned on the streets of New York city each year.

♢ ♢ ♢

One of the features of chess is the length of time which may be required to finish a game. In Spain recently a man left a note to be attached to his will telling his son how to complete a game which he had not completed.

♢ ♢ ♢

Recently two chess teams in England conducted a game by telephone and the cost was $50. This is seemingly high but the phone bill was less than the members would have spent on transportation to play the game in person.

♢ ♢ ♢

The humming bird has a larger brain in proportion to its size than a man. It's brain is one-twelfth of its body, whereas a man's is 1.34 on an average calculation.

♢ ♢ ♢

Can Make a Long Trip.

THE Ruby Throat humming bird makes a migratory non-stop flight from Bermuda to United States, a distance of 600 miles and at times it attains a speed of sixty miles per hour.

♢ ♢ ♢

The humming bird is the smallest bird known to man and it cannot walk . . . It is the only bird with the ability to fly backward . . . The tiny creature is so light and feathery that it would take approximately ninety of them to make a pound . . . There is one species which has a bill twice as long as its body.

♢ ♢ ♢

A banquet with wine and everything which was served to 2,500 mayors and other dignitaries of the cities and towns of France in the Tuileries in 1900 was of such magnitude that the headwaiter and his captains were mounted on bicycles to control and inspect the service.

♢ ♢ ♢

The life of an octopus after being taken from the water and placed in captivity is seldom longer than six weeks as it requires a fresh supply of ocean water.

♢ ♢ ♢

While on the defensive the octopus discharges an inky liquid cloud that successfully darkens the surrounding water and covers up its retreat or change of position.

♢ ♢ ♢

Something About Hotels.

EDITORS of Hotel Management, a business paper, picked the Hotel McCurdy, Evansville, Ind., as typical American, and investigated. Found it takes four gallons of water to flush a toilet; there was 2 1-2 ounces of ham in one of the sandwiches; three-fourths of the people who arrive have made no reservation. Bellhops earn $3.50 in salary and supply their own uniforms which they must press each week, but they rather $25 to $30 a week in tips. There are 5,000 dishes washed each day with an average breakage of 24. Forty per cent. of those who patronize the bar are women. A bed must be stripped in three minutes and made up again in seven minutes.

♢ ♢ ♢

Report from New York says that ventriloquism is again the rage and it has not been much heard of since '27. Now there is a demand for the little dummies which the entertainer uses. Frank Marshall, world's largest maker of puppets told reporters that single handed he was turning out from 12 to 17 dummies a week. In 1927 he kept five people working for him and made 1,666 in that year. Now he is thinking of trying to find some wood carvers who can help him in his business.

♢ ♢ ♢

Cost a Million a Year.

NEW York police arrested Walter Lourence last week and believe they have cleared up a racket that cost the electric light company at least a million a year. Laurence was in an apartment house when caught and he was turning back the hands of the electric metre. He could do it so cleverly and affix a new seal so well it was hard to know that tampering had been done. Laurence admitted he had been making $6,000 a month by his earnings from apartment owners and restaurants where his services were demanded.

♢ ♢ ♢

The people of North America today use seven times as much sugar as they did a century ago.

EXERCISE

"Now, Cedric, just croon a lullaby while you rock the trailer, and little Brenda should be asleep in no time."—Humorist.

Letters To The Editor

Correspondents Discuss Various Topics

ON TWO POINTS

Editor Examiner:

Sir: There have been two items in your paper recently with which I ask leave to take exception.

The first is your editoral on Saturday last commenting on an article in The American Magazine entitled: "Why I Don't Go to Church." I happened to have read the article in question, and your editorial sent me back to read it again. I am still unable to discern any attempt on the part of the author to "pick the church to pieces." It is an article written by a man who, to me, appears to be sincere in his effort to discover why so many people, himself included, do not attend church. That church attendance is not all that it should be is a well-known fact. Whether the fault rests with the church or with the people I do not feel qualified to say. This I do believe—that people are largely the same today as they were when church attendance was more general. Modern conditions no doubt affect their habits and methods of living, but human nature does not vary to any great degree. If attractions and pleasures available today distract people to the extent that they no longer go to church, then the church must find means to combat this distraction.

This is not written in a spirit of criticism. I recognize the benefits that may be derived from attendance at church, but it is obviously the business of the church to make such attendance desirable from the public viewpoint.

The second item which irritated me was a letter concerning the local strike written by a man who signs himself a "War Vet." To me this letter seems very ridiculous. I hold no brief for "Lawyer Gordon," nor do I presume to analyse his motives, but I do believe that he is giving practical expression to the feeling of the great majority of Peterborough citizens. Evidently "War Vet" is one of those who long for the "good old days" when people were afraid of fresh air and died like flies from sheer ignorance. I wonder if he would revive also those laws which would hang a man for an offense that today would bring little more than a reprimand. Also, since when did war service have any bearing on a man's eligibility to lead or become a "head man?" Probably most of those who are on strike were not even out of school during the war, if, indeed, they were born at all.

I agree that many farmers have had difficult times, and farm help does not receive the pay it should. This should be remedied if at all possible. But I fail to see how the farmer can hope to benefit if the urban worker is paid so little that he cannot buy the farmer's produce. The farmer's period of greatest prosperity, it will be remembered, was when the laborer could, and did, pay good stiff prices for his butter and eggs.

REASON.

Peterborough, July 21.

ABOUT THE STRIKE

Editor Examiner:

Sir: The letter appearing in your issue of yesterday, signed "From A War Vet," raises, first of all, the question: Does such a letter deserve a reply, and, secondly, from whom should this reply come.

To deal in full with the categorical substance of this letter would tend to make one just a little dizzy, and when one comes to consider the contents—well.

The mention of the threatened railroad strike last May brings up a laudable point if the D. W. & W. Ltd., had not been so viciously opposed to the building of a legitimate international trade union in their mills this strike would not have been necessary. The reason why there was no strike in railroads this Spring was because the employers met and dealt with the representatives of the organized employees. In the case of the textile workers at present on strike, they were never permitted this right of collective bargaining and, when their grievances had accumulated to such a degree that conditions became intolerable their only recourse was to strike.

The "strike party" mentioned is not paying anyone any salary, and John L. Lewis is not head of the United Textile Workers of America.

The laws of 1878—1890 are of little interest to humanity today except, perhaps, as relics of a barbarism that prevailed in those times. Since then, democracy (that citadel supposedly defended by the lives and blood of millions of working men war vets) has developed and will continue to do so in spite of a trend of thought so vividly brought out in the letter "From A War Vet."

It is not a prerequisite of ability, as far as leadership in this strike is concerned, that a man should have served in any war. However, in the leadership are men who have served their King and Country in the last war. The others were either not old enough for service, or were not even born in time for service.

It is, indeed, fortunate for this community that the letter in question was not written by one representing the opinion of all war vets and farmers, and it is a happy trend of events when we note that in this district farmers and their sons are realizing that it is not only industrial workers who are beginning to fight against low wages and long hours.

ANOTHER WAR VET.

Peterborough, July 21.

Calls Dance Questionable

(From the Chatham News.)

AN unusual dance will be held in Orangeville. The receipts will be used in paying the fines of eleven men who were found guilty of breaking the law. A few days ago these men "tarred" a Toronto commercial traveler because the latter tried to "steal" the wife of an Orangeville resident. They would have applied feathers to the tar, had the victim not made the plea that he was not in good health.

Apparently the action of these eleven men meets with the sympathy of their friends and neighbors, hence the dance to raise money to pay the fines.

However there is a distinct difference between sympathy and approval. No possible excuse can be found for people taking the law in their own hands in this country. We have sufficient legal means for meting out punishment to offenders, and those who act on their own initiative in settling their disputes outside the law, will receive nothing but condemnation from right thinking people. In the southern States mobs sometimes usurp the law, and deal out their own punishment; but any move to introduce such administration of justice in this country should be frowned upon definitely and decisively.

We cannot even approve of a public dance to raise money to pay the fines imposed upon these eleven men who overstepped their privileges. If a few of their friends wished to get together and assist them, it would be their own business, but this public appeal to the masses, to thus subscribe to lawlessness, is something which is apt to have a most undesirable effect upon the public mind. It more or less elevates these eleven men as heroes, and is even apt to cause people to hold in contempt the law which punished them. They are not heroes in any sense of the term, and the law which was enforced against them is a just law, which should be respected and obeyed.

It would seem as if the Attorney-General might be justified in stepping in to compel the friends of these eleven men to provide some other means for lightening the financial burden upon the convicted parties.

The Peril of Loose Gravel

(From the St. Thomas Times-Journal.)

THE tragic death of a former St. Thomas man who was burned to death before the eyes of his wife and daughter when their car overturned in loose gravel or sand near Lindsay, is a reminder that the byways are sources of a different kind of peril from the highways. City motorists like to turn into the township roads now and again to meander along and enjoy the scenery; others have to reach their summer destination on the back roads. They are away from the busy lanes of traffic, but they encounter risks that are not met with on the paved arterial thoroughfares.

Probably the worst of these is loose gravel. We are not familiar with the methods of road maintenance on "dirt" roads, but from experience it seems to us that a common method is to dump loads of material on the road, spread over the ground a bit with shovels and leave it to the cars to continue the spreading process with their wheels. Sometimes power graders are used, but not every township goes to the expense of buying these machines. At any rate, few drivers have escaped the experience of suddenly coming on loose gravel several inches deep, causing their wheels to twist, probably jerking their hands from the steering wheel, and they are fortunate indeed if they manage to keep control until the car regains equilibrium, or if they merely slither into the ditch and remain upright. Loose gravel is often not visible until the driver is almost into it. This writer speaks with feeling, for only a few days ago he was jolted out of his complacent thoughts when his auto hit a badly repaired hole with the material seven or eight inches higher than the road, and for a matter of fifty feet or so his mind worked high pressure wondering whether he was going to land in the right ditch or the left, hit a telephone pole or go through a fence. By sheer luck he straightened out, but his heart was throbbing harder than the engine.

So many lives have been lost by loose gravel and send that the wonder is there has been no legislation or departmental recommendation requiring that some binding mixture be used with a heating down process to preserve a smoother and more certain surface to meet the conditions of modern traffic. In many places the gravel conditions are little short of criminal neglect.

Hard to Believe How Time Flies

JULY 22.

1907: Peterborough is invaded by tramps and residents are warned to keep doors and windows fastened.

A party of 84 girls arrives here from England for the Barnardo Home.

Ernest M. and Ray F. Best walk from Chemong Park to Peterborough in one hour and 19 minutes.

H. C. Hill of Peterborough has been chosen as a member of the Canadian cricket team to play against the United States team.

Steamer Otonabee is engaged in cutting the weeds in the canal between the liftlock and Nassau.

1917: Ptes Ernest Wegg and J. A. Ball, formerly of the 93rd Battalion are officially reported wounded.

Peterborough is swept by a violent thunderstorm and several houses are hit by lightning.

W. R. Morris is elected vice-president of the Chartered Accountants' Institute.

Lieut. J. A. McNabb has been given a furlough at home and will arrive here shortly

Peterborough Automobile Association has enjoyable outing at South Beach.

1927: The Chautauqua finishes its program at Central park with a crowded house for the final performance.

Sixth Line Otonabee girls win the softball championship at the Quinte Junior Farmers' Field Day.

Team of 22 local golfers visits Cobourg and wins a match from the Cobourg team.

The Women's Friendly Bible class of St. John's church visits the Quaker Oats plant.

Fox and Freeman of Peterborough win the doubles and J. T. Braund the singles at the local bowling tournament.

SAVE MONEY TOO.

(Kitchener Record)

MOTORISTS who burn up the road so to speak, pay dearly for trying to get to their destination in a hurry. Experts have discovered that at moderate rates of speed one is able to double tire mileage, cut the oil bill in two and get more miles to the gallon. Here are their figures.

1—Oil consumption at 55 miles an hour is seven times greater than at 30 miles an hour.

2—Tire wear at 55 miles an hour is twice as great as at 40 miles an hour.

3—Gasoline consumption at 55 miles an hour is one-fourth more than at 30 miles an hour.

4—There is greater wear and tear on the various parts of the car when running at high speed, particularly on piston rigs, wrist pins, connecting rods and main bearings, transmission and rear axle bearings.

Since most of us are always willing to accept advice that tends toward economy, the slogan—Reduce your speed and save money—is one that should offer a strong appeal.

At moderate rates of speed the car is under better control of the driver and fewer emergencies develop into serious accidents. Hence by keeping your speeds down you save both lives and money.

CAN'T BUY A CAR.

(Windsor Star)

SOME amazing news has come out of Flint in recent months, but there has been none more startling than a despatch printed in the Star yesterday.

For the past two weeks, this report said, it has been impossible to buy an automobile in Flint, where most cars are manufactured than in any other city in the world except Detroit.

Reason?

C.I.O. organizers called their members in the auto sales rooms and repair shops off their jobs and stationed pickets in front of the leading dealers' establishments.

Result, a close-up, the dealers declaring they could not meet the blanket terms laid down by the Lewis crowd.

THE CHILDREN'S HOUR.

(New York Times)

SOVIET children from their model classrooms, and perhaps even from their model creches, are writing tender-hearted childlike letters to the newspapers about the latest executions. They rejoice in the death of the "Fascist reptiles." A little girl writes, "May the names of the degenerates be scoured." A little boy says it is good that traitors are discovered and shot. Three little girls and a boy say, "Let the enemies tremble; they will be utterly destroyed." poor little Soviet Peterkins! They knew it was a famous victory. They have been told so, and have been told to hate. So in the German schools the children study Julius Streicher's primer on the Jews, and in Italy they are taught to hate England. And that is how beautiful new worlds are built.

A Bit of Nonsense

As Mickey Would See It

The teacher was trying to impress upon her young pupils in the tenement district the importance of being original. She illustrated by saying: "Mickey, repeat these sentences in your own words: I see a cow. The cow is pretty. The cow can run."

Mickey said: "Boy, lamp de cow, Ain't she a honey! Ah! I see you, kin she take it on de lam?"

MARKET QUOTATIONS

Quotations Complete To Closing Time

Toronto Mining

Biggar and Crawford

	High	Low	Close
Acme Oil	14½		
Astoria	9	8¼	8¼
Ajax Oil	38B		
Aldermac	118	114	116
Anglo Huron	590		
Arntfield	40		
Ashley	7½-8½		
Bankfield	85	85	85
Base Metals	25¼		
Beattie	125	125	125
Big Missouri	47½-49		
Boulder	15½		
Bralorne	730-780		
Bidgood	48	47	47
Buffalo Ank	500		
Can Malart	120	115	120
Castle Treth	150		
Central Man	6		
Central Pat	280	280	280
Chem Research	65		
Chromium	80	85	85
Chibougamau	100		
Dalhousie Oil	101	98	100
Dome Mines	41	40½	40½
Eldorado	380		
Falconbridge	805-840		
Gods Lake	61	56	60
Goldale	24	23	23
Francour	75		
Federal	10½		
Harker	14		
Jacola	31-33		
Gunnar	80		
Hard Rock	138	138	138
Hollinger	11⅛-11¼		
Howey	35-36		
Hudson Bay	81½		
J M Cons	21-22½		
Kirk Hudson	166-195		
Kirk Lake	135	131	133
Kerr	279	272	272
Lakeshore	50½	50	50⅝
Lamaque Con	5		
Lebel Oro	22	21	21¼
Lapa Cad	61-66		
Little Long L	550	540	550
Macassa	540	540	540
Man & East	3	3	3
McIntyre	36-6¾		
McKenzie R L	121	121	121
MacLeod	210	205	205
McVittie	30		
McWatters	47		
Mining Corp	360	356	360
Moncia	179	171	179
O'Brien	650	640	650
Noranda	66⅝	65¾	65¾
Nordac Oil	16	15	16
North Can	70-80		
Omega	90		
Pamour	225	224	224
Parkhill	20½	20	20
Paymaster	61	60	60
Ped-Oreille	380	370	370
Perron	108	105	105
Pickle Crow	570	565	570
Pioneer B C	375	365	475
Premier	345		
Powell	154	134	150
Preston	105	101	103
Read Auth	388-400		
Red Lake G S	38		
Reno	90-96		
Robb-Montb	3-4		
St Anthony	16		
San Antonio	185	180	180
Sherritt Gord	285	280	280
Sisco	375	365	365
Stadacona	126	126	125
Sudbury-Basin	430		
Sullivan Cons	126	125	125
Sylvanite	320		
Shawkey	55	54	55
Tesk-Hughes	500	495	495
Toburn	250		
Towagamac	118	116	116
Ventures	800		
White-Amulet	325-335		
Wright Harg	650	640	645

Toronto Stocks

Leeming and Leeming

	High	Low	Close
Abitibi	8	7	7
Abitibi Pfd	60¼		
Beauharnois	3		
Bell Tel	169	168	169
Brazilian	25⅝	25¼	25¼
Brews & Dist	7-7¼		
Brew. Corp.	2¾-3¼		
Brew. Corp. Prfd.	20½-22		
Bakeries	20-20¾		
B.A. Oil	23¾	23¾	23¾
B.C. Pow. A	34¾-36		
Build. Prod.	61¾-62		
Burt F N	41-42		
Can. Bud	8½		
Can. Bread	6¼-7½		
Can. Cement	15¼-16¼		
Can. Car & F	16	14¾	14¾
Can. Dredge	40¼-43		
Can. Malting	36¼-38		
Can. Pacific	11¼		
Can. Alc. A	6¾		
Can. Alc. B	4¾-5¼		
Can. Oil	14¾	14	14¾
Cockshutt	14¾		
Con. Smelt	82	81	82
Can. Canners	8¾-9		
Dom. Bridge	49-50½		
Dis. Seagrams	23		
Dom. Stores	9¼	9	9
Ford A	24¾		
Fanny Farmer	24¾	24¼	24¾
Con. Gas	200¾		
Gyp. L & A	14	13¾	14
Gen Electric	208-226		
Gen Steel W	13¼-16		
Ham Bridge	15		
Honey Dew	60		
Imp Tobacco	14¼-14½		
Imp Oil	21	20¾	21
Int Pete	35	34¾	34¾
Int Util A	16-18		
Int Util B	160-165		
Laura Secord	68-72		
Loblaws A	24¾		
McColl-Front	11¾		
Mont L H & P	32-32¾		
Massey-Harris	10¾	10¾	10¾
Massey-Harris Pr	53-56½		
Nickel	65¼	64¼	64¼
Page Hersey	103¼		
Press Metals	26½-30½		
Rogers-Majestic	6¾	6¼	6¾
Stand Paving	5¼-5¾		
Shawinigan	27¾		
Steel of Canada	83¼		
C Vinegars	16½-18		
C Wineries	190-250		
Westons	15		
Walkerville Brew.	2		
Walkers	50¼	49¾	50¼
Walkers Pref	19¾	19½	19¾

New York Stocks

Biggar and Crawford

	High.	Low.	Close
Johnson	85		
Riner, Can.	107¾	107¼	107½
American Smelting	94¾	93	94
Amer. T. & T.	171¼	170	171¼
Amer. Rolling Mills	37¼	36⅝	36⅞
Anaconda Copper	57¼	57	57
Balt. and O.	29¼	29	29¼
Baldwin Loco	6	5⅛	5⅞
Bendix Avn	20⅝	20¼	20½
Bethlehem Steel	95¼	93¼	93⅛
Briggs	44	42¼	43¼
Canadian Pacific	11⅜	11¼	11⅜
Chrysler	114	110⅜	112⅜
Columbus Gas	13¼	13¼	13¼
Dupont	162	161¼	161½
Elec Bond & Share	19⅛	18¾	19¼
Gen. Electric	58¼	57¾	58
Gen. Motors	56¾	55⅞	56⅛
Goodyear	41⅜	40¼	41¼
Int. Harvester	116¼	114¾	116¼
Inter Nickel	65	64¾	64¾
John Manville	130		
Mont Ward	64¼	63⅜	63¼
Nash Motors	19⅜		
N Y Central	42⅜	42	42
North Amer	27⅜	27⅛	27⅛
Pack Motors	9¼		
Penn Ry	39¼		
Radio Corp	9⅜	9¼	9⅜
Stand Brands	12⅜	12¼	12⅜
Std Oil of N J	72⅜	71¼	72
Studebaker	13⅜	13⅛	13⅜
South Pacific	29⅞	29¼	29⅜
Timken Roll B	65		
United Corp	5⅜	5⅜	5⅜
U S Steel	118¾	116⅝	117⅛
Westinghouse	153¼	152¼	153¼
Yellow Cab	26¼	25¼	25⅝

SLEEP INSURANCE

Pastor Uses Refrigerator To Cool Bed Sheets

GOLDSBORO, N.C., July 22 (AP).—The Rev. Walter C. Ball, Methodist minister, has found a novel way to sleep through heat waves.

He cools his bed sheets in his refrigerator before retiring.

Grain Quotations

Leeming and Leeming

WINNIPEG WHEAT

	July	Oct	Dec
High	146⅝	139¾	136⅝
Low	141¼	134	130⅝
Close	142¾	134⅝	131⅛

CHICAGO WHEAT

	Sept	Dec	May
High	123⅝	122⅝	125
Low	117	117⅛	118⅛
Close	118¼	118¼	120⅜

Hog Quotations In Peterborough

THURSDAY, JULY 22

Canada Packers quote:

Hogs—Live, $9.90; dressed weight, $13.10.

No. 1 sows, 3¼c off bacon prices.

Cream—No. 1 (on truck), 29c; No. 1 (delivered), 30c.

Special 2c per pound premium.

Butter—Prints, No. 1, 27c; No. 2, 26c. Solids, No. 1, 26c; No. 2, 25¼c.

Eggs—Large 20c; medium, 18c; pullets, 16c; C grade 14c.

Dealers quote:

Fall wheat, $1.15; oats, 50c to 55c; malting barley 65c to 70c; feed barley 65c; rye 75c; buckwheat 90c.

BETHANY

Mr. and Mrs. Edward Kellett and sons, Ivan and Morley, were Sunday guests of Miss Annie and Mr. Ed. Bray.

Mr. and Mrs. Thomas Malcolmson and daughter Hazel and son Eardley were guests at the supper hour of Mr. and Mrs. Bray on Sunday.

Mr. and Mrs. Cordingly and Miss Reta Moon of Toronto were Sunday guests of Mr. and Mrs. Lenard Dryer.

Mrs. Jim Richardson and Mrs. McMahon of Pontypool called on friends in the village on Sunday afternoon.

Miss Loraine Jackson is receiving congratulations on her success, having passed successfully her Normal course at Peterborough, and on Friday evening was accepted as teacher of Carseaddens School, near Pontypool, as successor to Miss D. Driver, who has spent a five-year term there. Miss Driver succeeded in passing all of her entrance class, prepared during the last term.

S. V. Young was a visitor to Peterborough on Tuesday.

Miss Emily Preston is spending a few days in Peterborough with her brother Dr. Fred Preston and family.

Mrs. J. Hopwood was a visitor to Peterborough on Tuesday.

Names inadvertently omitted, among the friends who honored Mr. and Mrs. Alfred Driver at the celebration of their wedding anniversary of 45 years, namely: The McKinnon family sent a beautifully embossed water set in Rose Mariel tint, with kindest wishes; also Mr. and Mrs. S. V. Young sent vases of majolica ware, with heartiest congratulations.

Cheese Quotes Produce and Livestock

MONTREAL PRODUCE

Prices maintained a steady tone on Montreal open produce markets yesterday.

Graded egg shipments in cartons or less were quoted at 27½c a dozen for grade A-large, 21½ to 22c for B-large, and 19c for C. Receipts, 1,454 cases.

Butter was quoted at 26¼ to 26½c a pound for cartons or less of No. 1, while lots to retailers were 27c for solids and 27½c for prints. Receipts: 4 boxes.

Cheese was quoted at 14¾c a pound for Ontarios with Quebecs at 14¾ to 14¾c. Receipts, 4,191 boxes.

Potatoes: Quebec new whites, No. 2, 80's, 90c to $1.

TORONTO LIVESTOCK

TORONTO, July 22 — (C.P.). — Trading was dull and price changes narrow on the Toronto Livestock Market to-day. About 300 head of cattle were sold by early afternoon. Cattle holdover from Wednesday was 500 head.

Receipts reported by the Dominion Livestock Branch were: Cattle, 400; Calves, 50; hogs, 200; sheep and lambs, 60.

Common to medium store cattle sold at $3.50 to $4.50, with a few good quality bringing $5. Common butcher cattle traded at $3 to $5.60. A few choice fed calves weren riced at $10.50.

Veal calves were $5 to $8 cwt.

Off-truck bacon hogs settled at $10 to $10.15, while dressed hogs were quoted at $13.40 to $13.60 delivered.

Good lambs went at $10.50 and some good light sheep between $3.50 and $4.

Representative Sales Yesterday

Light Steers.—Two, 905 lbs., $7.35; 8, 1042, $7.10; 4, 950, $6.90; 5, 930, $6.50; 2, 970, $6.35; 4, 960, $6.25; 32, 707, $6; 4, 920, $5.75; 2, 710, $5.25; 4, 1040, $6; 10, 885, $3.75; 15, 700, $3.50; 15, 710, $3.35; 12, 710, $3.25; 7, 620, $3; 11, 480, $2.65.

Heifers—Five, 900 lbs., $7; 11, 800, $6.75; 5, 820, $6.50; 7, 780, $6.25; 3, 830, $6; 1, 790, $5.75; 35, 720, $5; 3, 840, $3.50; 4, 500, $2.65.

Cows.—Three, 1060, $5; 2, 1385, $4.75; 3, 1100, $4.60; 2, 1070, $4.50; 4, 1120, $4.25; 3, 1070, $4; 4, 1100, $3.50; 2, 1090, $3.25; 2, 1140, $3; $1, 1050, $2.75; 1, 1060, $2.50; 2, 975, $2.25; 1, 910, $2.

Bulls.—One, 1730 lbs., $4.60; 3, 1550 $4.50; 1, 1610, $4.25; 2, 1385, $3.75; 3, 1030, $3.50.

Feed Calves.—One, 900 lbs., $10.50; 1, 690, $9.50; 7, 630, $9; 1, 650, $8.

Store Cattle—Nine, 660 lbs., $4.50; 14, 660, $4.25; 131, 560, $4; 36, 770, $3.90; 10, 540, $3.75; 11, 500, $3.50; 12, 490, $3.25.

Veal Calves—25, 205 lbs., $8; 1, 180, $7.75; 16, 195, $7.50; 94, 174, $7.25; 32, 203, $7; 2, 135, $6.50; 32, 179, $6; 23, 148, $5.25; 5, 152, $5; 11, 130, $4.75; 14, 144, $4; 7, 140, $3.50; 9, 310, $3.25.

Sheep—Four, 160 lbs., $5; 8, 160, $3.50; 3, 147, $3; 2, 105, $2.

Lambs—181, 74 lbs., $10.50; 24, 88, $9.50; 11, 74, $9; 18, 70, $8.50; 31, 60, $8; 5, 60, $7.50.

WINNIPEG GRAIN

Wheat futures we re jumpy in a dull trading session on the Winnipeg Grain Exchange to-day. Light buying sent prices over the previous close several times, but the market weakened to close 3⅛ to 4⅛ cents lower, July at $1.42¼, October $1.34⅝ to ⅞, and December $1.31⅛.

Strength at Liverpool and scattered buying from Southern and export interests failed to impart any steady price movement and in late trading wheat was down more than three cents. Sales of Canadian wheat for shipment overseas were at a minimum, brokers reported.

Prices were fractionally higher in the opening minutes, partially due to a bullish private crop report estimating 12,000,000 acres in Saskatchewan and Eastern Alberta probably would be a failure. However, traders continued in a hesitant mood with volume of trade in the session the smallest of any day in recent weeks.

Yesterday's Quotations.

Futures:

Wheat—	Open	High	Low	Close	Prev. Close
July	145⅛	147¼	143¼	145⅝	146
Oct.	137	140	135¼	138⅛	137⅝
Dec.	133	136¼	131¾	135¼	133⅝

TORONTO CHEESE

TORONTO, July 22 — (C.P.). — Wholesale cheese prices were unchanged to-day, with dealers buying large, colored, paraffined and government grades at 18¼ cents.

Wholesalers offered cheese to retailers at the following prices: New, large, 18¼c; twins, 16c; triplets, 18¼c. Old, large, 19c; twins and triplets, 19½c; medium, 18¼c; twins and triplets 18¾c.

TORONTO POULTRY

TORONTO, July 22 — (C.P.). — Wholesale prices on dressed poultry were unchanged to-day.

FRUIT AND VEGETABLES

TORONTO, July 22 — (C.P.). — Wholesale prices on fruit and vegetables supplied by White and Co. were unchanged to-day.

TORONTO PRODUCE

TORONTO, July 22 — (C.P.). — Wholesale prices (United Farmers Co-operative Co.) for Toronto delivery today were:

Eggs, doz, grade A large, 24c; grade A medium, 23c; grade B, 20c; grade C, 18c.

Curning Cream.—No. 1 lb., 26c; No. 2 lb., 24c.

Butter.—No. 1 solids, 25¼c; No. 2 solids, 25¼c.

Potatoes, bag, f.o.b. at shipping point: Ontario new, $1.25; P.E.I., $1.35.

Mill feed: Bran, 31; shorts, 36; middlings, 44.

POCKET-IN-ONE

Wandering Golfer Stops Pellet But Lands It on Fairway

OREGON CITY, Ore., July 22. — (AP).—William Teague's "pocket-in-one" golf shot set a poser for the rule book.

Teague's drive off the 14th tee split the fairway but neither he nor other members of the foursome could find the ball.

About this time George Swafford, looking for a ball he had sliced onto the 14th fairway, felt a jar in his pocket and found Teague's ball had landed there.

He solved the question of how Teague play his second shot by dropping the pellet to the fairway.

VIKING RUINS IN SCOTLAND

FRESHWICK, Scotland—(CP).—Traces of a Viking village dating perhaps from the 10th century have been found here by Dr. A. O. Curle, archaeologist, first to be discovered on the Scottish mainland.

Strong Opponents For Mayor In New York Race

Mayor Fiorello La Guardia

Senator Royal S. Copeland

Grover A. Whalen

Possibility of a determined fight for the mayor of New York's office is visioned with the nomination of the three men shown above. At the Left, is Senator Royal S. Copeland, senior senator of New York state and an anti-Roosevelt ian who has been named as candidate for the democratic nomination by Tammany Hall. At the Right is Grover A. Whalen, leading Democrat and former New York police commissioner, who will fight it out with Senator Copeland in the democratic primaries for the nomination for mayor of the city. In the Centre, is Mayor Fiorello La Guardia, staunch adherent of the new deal, who is running on a fusion label. Senator Copeland is at present fighting President Roosevelt's proposed supreme court reform while Grover Whalen is the candidate of four New Deal political representatives in New York.

STRIKERS CHEER AS THEY HEAR NEWS OF LOUIS FINE COMING

(Continued from Page 1)

he said. He reminded that the money is seriously needed for relief operations.

"If we don't get busy and win this strike, we will not only lose our own strike, but the cause of all other unorganized workers in Ontario, he continued. "Remember you have in your hands the welfare of not alone yourself and your family, but 650 other families."

He warned the strikers they must be ready for efforts of the company to persuade strikers to abandon the strike body and return to work. A wholesale move of that nature might be made by the company at any time, but could be defeated if the strikers are on their guard, he said.

Receipts through the mail by a number of strikers of propaganda circulars from the "Socialist Labor Party of Canada," Post Office Box 123, Toronto, Ontario, was given attention by Welch as he displayed before the gathering one of the circulars with an article headlined "The Industrial Union—the Revolutionary Weapon."

"There were received through the mail with no address other than a post office box number given," he declared. "I am going to do the same as others did with their circulars. If this organization wishes to assist us in any way, it can approach us through our regular channels." He thereupon crunched the paper into a ball and threw it away to the accompaniment of cheers. Written in crayon on the bottom of the circular was an offer to supply a speaker to address Peterborough strikers on behalf of the Socialist Labor Party.

May Exchange Pickets

The possibility that an exchange of several pickets between the strike front here and the scenes of the strike at Canadian Cottons Limited in Cornwall may be arranged was suggested by Welch. The exchange would help demonstrate the solidarity of the workers on the two fronts in their demands for better wages and conditions, he said.

The organization of a delegation to interview Premier Hepburn was hinted in the report of the strike committee to the meeting. According to present plans an effort would be made to have such a delegation include prominent local citizens outside the strike body, it was said.

MILLBROOK

Mr. and Mrs. G. E. Burnham and family spent the week-end with Mr. and Mrs. E. McConnell of Toronto, at their summer cottage, Pine Tree Point, Rice Lake.

Rev. A. L. Risco returned last week from his holidays, spent at Auburn Theological Seminary Summer School, New York State, and occupied his own pulpit on Sunday. A brief report of the school was given in the talk to the boys and girls at morning worship on Sunday, the fact being mentioned that there were ten Canadians among those taking the summer course, and on Dominion Day before sitting down to breakfast, these ten sang "God Save the King." Noticing that the Americans were standing out of courtesy, "Blest be the tie" was sung, the others joining in. A reporter who was nearby had a note in his paper that day stating that the Canadian students sang their National Anthem and the Americans joined in the chorus. By what twist of the imagination the press representative made out that "Blest be the tie that binds" makes up a chorus for "God Save the King" was not evident.

An incident that cast a gloom over the school was the sudden death of the instructor in Religious Education, a professor from Princeton University, at the early age of forty-five years.

Mrs. C. Oliphant of Montreal is visiting her aunt, Mrs. C. M. Westmacott, and Miss Rose McNamara.

Messrs. Archie Leach of Toronto and formerly of Millbrook, and Eric Leach of Oshawa, were guests of Mr. and Mrs. W. A. O'Brian on Sunday.

Mr. and Mrs. Robert Leach of Nanaimo, B.C., who have been visiting Miss Mae O'Brian, and Mr. and Mrs. W. A. O'Brian are now on their way back to their Western home. Mr. Leach is the second son of Mrs. Charles Leach and the late C. Leach of Vancouver, B.C.

The many friends of Mrs. James Hutchison will be pleased to learn that she is home again after her recent operation for appendicitis at the Nicholls Hospital, Peterborough, and is making as good progress toward recovery as could be expected under the circumstances.

Miss Luella Kennedy is convalescing after her recent operation at Nicholls Hospital, Peterborough, at the home of her sister, Mrs. H. C. Argus, north of the village.

Mr. and Mrs. P. Lowery and family spent Sunday with her parents, Mr. and Mrs. H. Colwell, Ferrytown.

J. Nico de Beer of Johannesburg, South Africa, has invented an air filter which he claims will consume the dust which causes the scourge of miners' phthisis

12 Firemen Overcome Perfume Shop Blaze

Quebec, July 22 (CP).

AMMONIA and chemical fumes from a small fire in a perfumery shop here today overcame 12 firemen, first to enter the establishment. They had to be revived by pulmotor treatment.

Thought to have broken out from an explosion in the basement of the two-storey St. Valier street building in the lower town, the fire caused little damage.

Most seriously affected of the firemen was Captain Phileas Patry, who lapsed into unconsciousness three times. The resuscitation crews also had difficulty in reviving Deputy Chief W. Lachance.

CANADIANS BUY 100,000 BUSHELS

(Continued from Page 1)

adian buyers in Chicago, the Star said.

Prices Lower In U.S.

WINNIPEG, July 22 — (CP) — Grain men and millers here said today the disparity in wheat prices between the United States and Winnipeg wheat markets probably accounted for the purchase by Canadian interest of 100,000 bushels of hard winter wheat in Kansas City for export to Montreal.

It was generally believed here the wheat would be milled in bond in Eastern Canada and exported to the United Kingdom or Europe.

The Kansas City Star reported last night such a purchase of wheat from Southwestern United States farms had been made. Soft winter wheat had been sold alap to Canadian buyers in Chicago, the Star reported.

Traders said with Winnipeg prices much higher than United States quotations, millers could at times profitably buy wheat in Kansas City or Chicago, pay the freight to Montreal and the customs duty, mill it in bond and then export the flour. July wheat in Chicago closed yesterday at $1.22 and at Winnipeg the July future was $1.45⅝.

A drawback is allowed on the customs duty when the flour is exported, Miller said.

It was reported a Toronto milling company had made the purchases reported from Kansas City. Traders here said it was the first time such a transaction had been made.

Commit Hatfield On False Pretences

OTTAWA, July 22—(CP)—Captain Freeman Hatfield yesterday was committed by Magistrate Glenn Strike to stand trial at "the next Court of Competent Jurisdiction" on a charge of obtaining money from the Government of Canada by false pretences.

Hatfield was brought here from Manchester, N.H., May 20 after a long and unsuccessful fight against extradition. He was accused by the Crown of having received more than $71,000 from the Government on the claim his ship, the Gypsum Queen, was torpedoed by a German submarine in 1915. The Crown contended the Gypsum Queen was sunk by a storm and not by a torpedo and that he was therefore not entitled to the reparation payment.

BONARLAW

Miss Milda Mumby of Toronto, who has been visiting friends in this vicinity returned to the city on Wednesday of last week.

Mr. J. Davidson loaded 2 cars of livestock on Tuesday of this week.

The sudden death of Mr. Thos. Campbell on Monday morning of this week came as a shock to the community. Although suffering from a heart condition for some time, Mr. Campbell was in fairly good health recently and able to do some work and visited at Crow Lake on Sunday. The bereaved family have the sympathy of the entire community.

Mr. Jas. H. Smith, who has been with Mr. Isaac Spry for eight years, has purchased a farm at Taunton, Ont. (near Oshawa) and has moved there.

The following pupils of Miss Laurene Scott, A.T.C.M., have been successful in passing the music examination held in connection with the Toronto Conservatory of Music for the past term: Ruth Stonna, Bonarlaw, Grade I Theory, first class honors; Mary Kleinsteuber, Tweed, Grade I Theory, pass; Omer B. Edgley, Sulphide, Grade II, Theory, first class honors; Earla Oredicott, Sulphide, Grade II, Theory, first class honors; Alice Nicholson, Tweed, Grade V Form, first class honors, Grade V Harmony, honors, Piano, A.T.C.M. (teacher's course) pass; Anna Kleinsteuber, Tweed, Piano Grade VIII, pass; Audrey Dales, Tweed, Piano Grade IV, honors; Elizabeth Green, Tweed, Piano, Grade III, honors.

DROUGHT MAY CUT WHEAT CROP

(Continued from Page 1)

was not maintained. The year 1933 saw another sharp drop to 263,000,000. And since then the decline has been steady. Last year production totalled only 212,000,000 bushels.

Variations had occurred in the general drought picture from year to year, said Mr. Gardiner.

"The dry area last year embraced Calgary and a portion of South-west Alberta," he declared. "This year Calgary is 'out' and that section around Lethbridge will have a fair crop. But, while there has been some constriction in Alberta, there has been an expansion in Saskatchewan. Regina and Saskatoon were 'out' last year; but they are embraced in the drought belt this year. The dry area has reached up north as far as Battleford."

In Saskatchewan, the hardest-hit province, the drought district is comprised within a triangle which runs approximately from the neighborhood of Moosomin, near the Manitoba border, north-west between Humboldt and Saskatoon to Battleford, then sharply south by west into Alberta.

Some Recovery Noted.

All the land within this triangle is not uniformly affected. In extensive areas some recovery had been noted early this month, when drenching rains advanced crops that had already germinated, Mr. Gardiner said. Elsewhere the precipitation had induced late germination with a prospect of a feed growth.

In those southern sections, however, the story has not altered from year to year. The picture of endless miles of billowing grain on Canada's Prairies less than a decade ago has radically changed. Saskatchewan, which in the banner year of 1928 had a wheat output of 321,215,000 bushels, produced last year only 117,000,000. The crop is in such a state in 1937 that estimates figure on little more than 75,000,000 bushels. At the most, not more than 100,000,000.

Alberta Better Off

The story for Alberta is less distressing. High hopes are entertained for a crop which may not go far below one half the 1928 yield of 171,000,000 bushels. But in the east-central regions of the province, from the vicinity of Gleichen to the Saskatchewan border and south to the Cypress Hills, conditions are no better than in the neighboring province.

Compared with the other two provinces, Manitoba's condition this year is good. But here, too, normal production may not be reached.

Would Let Nurses Practice In Training

LONDON, July 21—(CP-Cable)—A plea that undergraduate nurses be given opportunities to practise while training was urged yesterday by Miss Mary S. Mathewson of McGill University at the International Nurses' Congress.

A nurse had a right to expect an opportunity to practise under sympathetic supervision during her undergraduate period, Miss Mathewson said, rather than as a frightened and inefficient private nurse after graduating.

"If a hospital does not afford such opportunities, some other way must be found or nursing will be unable to meet its obligations," she said.

District School Reports

S.S. 12, PERCY.

Jr. IV. to Sr. IV.—Kenneth Fairman 70 per cent., Mary Hoard 67, McLean Herriot 65.

Sr. III. to Sr. III.A—Carlyn Archer 75, Gloria Sloggett 71, Max Wilson 59 (rec.).

Jr. II. to Sr. II.—"Delmore Merrill", Gerald Thompson 52 (rec.).

I. to Jr. II.—Lyle Oliver*.

Primer to Jr. I.—Cosette Archer*, Shirley Herriot*, Carl Thompson*.

Beginners' Class—Lewis Dunk.

—Passed on year's work.

Leslie J. Hardy, Teacher.

S.S. No. 8, CAVAN.

(P) Passed; (F) Failed.

Entrance pupils—Elaine Argue (P), Jean Gillies (P), Earl Morton (P) Cameron Elson (P), Maxwell Fallis (P), Gerald Armstrong (P), Russell Williamson (P).

Jr. IV. to Sr. IV.—Gordon Davidson 62 per cent., Walter Coyle 55, Lorne Fallis (absent).

Sr. III. to Jr. IV.—Elmer Rowe 83, Kathryn Elson 80, Jack Nelson 68.

Jr. III. to Sr. III.—Hope Douglas 65, Melbourne Morton 57, Howard Gillis (absent).

Sr. II. to Jr. III.—Margaret Elson 63.

Jr. II. to Sr. II.—Carl Williamson 74, Burton Rowe 72.

Sr. I. to Jr. II.—Marion Rowe.

Sr. Pr. to Jr. I.—Neil Nelson, Gerald Gillis, Paul Elson.

Jr. Pr. to Sr. Pr.—Beverley Carveth, James Elson.

Beginners—Hazel Rowe, Maretta Oland.

Eric J. Porteous, Teacher.

LAD 3 DROWNS IN BAY

OTTAWA, July 22 (CP).—Bryan Kealey, three-year-old son of Mr. and Mrs. Samuel Kealey, was drowned when he fell from concrete steps, used for portaging, into Mooney's Bay today. Mooney's Bay is four miles west of Ottawa on the Rideau River.

Police of Ceylon are searching for 563 absconding motorists.

Jewel Shortening 2 lbs. 25c

FOR FRIDAY AND SATURDAY

QUAKER **CORN FLAKES** 3 pkgs. 25c

SPECIAL OFFER MAGIC **Baking Powder** 16-oz. tin MAGIC **Baking Soda** 8-oz. pkg. **Both for 30c**

ROLLED **Wheat Flakes** 5-lb bag .25

SPECIAL For the Week-End **SNAP HAND CLEANER** tin 14c

STEWART'S STRAWBERRY or RASPBERRY **JAM** - - - 32-oz **29c**

HARRY HORN DOUBLE CREAM **CUSTARD** Large 16-oz. tin **25c**

Fancy JAPAN **RICE** 3 lbs. 25

AYLMER BRAND GREEN PLUM **JAM** 32-oz. Jar 23c

FIRST GRADE **Creamery BUTTER** lb. 28c

AYLMER BRAND **PEACHES** In Heavy Syrup tin 17c

DILL PICKLES 8½-oz. bottle 10c

PICKLES sweet mixed, sweet mustard - 27-oz. jar **25c**

FOR TASTY SALADS

WHITE MEAT TUNA 20c
Country Club
Fancy SOCKEYE SALMON .... tin 20c
ROCK LOBSTER ..... tin 25c
American Beauty SHRIMPS .. tin 20c
Crawford's CRABMEAT ..... tin 25c

PHONE YOUR ORDER—PROMPT DELIVERY

F & G. MARKETS

SCOTT'S SCRAP BOOK

By R. J. SCOTT

CF INTEREST TO WOMEN

White Tresses Are Beautiful

That Is Of Course When They Are Well Kept

By GLADYS GLAD

"America's Most Famous Beauty."

THERE'S NO doubt but that the majority of women to-day consider gray or white hair anything but an asset. Most women have the idea that the appearance of that first silver thread amongst the gold means the end of youth and romance. Yet at many periods in history such hair has been thought very beautiful.

It's not really the color of gray hair that women of to-day dislike. It's the fact that in their minds, gray hair is definitely associated with age. Olivia de Havilland, screen star, who wore a white wig in a recent cinematic portrayal, claims that grey hair really isn't aging, however. Indeed, to many faces, gray hair proves infinitely kinder than dark hair; softer and more becoming. Certainly it is much more youthful than hair dyed a harsh black or a flaming Titian. For unnatural hair shades tend to harden an aging face and emphasize any lines or shadows that have appeared.

Gray hair can really be kept in as beautiful, healthy and luxuriant a state as any other shade of hair, if it is properly treated. If the hair is infested with drandruff, the proper steps should be taken to correct this condition. If it is dry and brittle, or thin, it should be given rectifying hot oil treatments. If it is very oily, or falls out in large amounts, salt water shampoos should benefit.

Bring Out Hair's Loveliness

If your hair is entirely gray, try to bring out the full loveliness of your silvery locks. The chief unattractive feature of gray hair, in my opinion, is the fact that it so easily tends to become streaked or to acquire a yellowish tinge. And to really be beautiful, gray hair should be a halo of shining silver or snowy whiteness.

There are a number of factors that tend to discolor gray hair and make it yellowish. Improper permanent waving is one. The use of too strong shampoos is another. And over-hot curling irons and too intense heat also tend to discolor gray hair. These things should all be guarded against.

Shampoos should be mild and bland. Permanent waving should be done only by an expert in a reliable shop. Hot curling irons should be avoided, and hot air currents should not be used to dry such hair.

When gray hair has become streaked or tinged with yellow, however, bluing rinses are excellent for correcting the condition. It is best first to give the hair a hot oil treatment, and then a thorough shampoo. Then a rather deep solution of hair bluing should be made and used as the last rinse.

HAVELOCK

Mrs. H. W. Roche is spending a few days this week with her daughter, Miss Marguerite Roche who is attending summer school in Toronto.

Miss Barbara Fennell has returned from Brighton where she was the guest of Mrs. W. Brown for the past two weeks.

Mr Roy Campney of Campbellford spent Wednesday afternoon with his daughter, Mrs. Ross Pollock of town.

Mrs. Carl Weaver of Rochester is spending her holidays with her mother, Mrs. Florence Clarke.

Mrs. William McMaster is spending a few days this week with her sister-in-law, Mrs. Frank McMaster of Belleville.

Mrs. Barnafather of Hamilton is the guest of her sister, Mrs. Fred Pollock.

Mrs. Killingbeck of Hastings is visiting her son, Mr. Ernest Killingbeck of town.

Miss Alma Clarke is in Nicholls Hospital, Peterborough, undergoing treatment for a short time.

Mr. and Mrs. Robert Sayers are camping at Trent River.

Mr. Craig Butters of Toronto is the guest of Mr. Erroll Hoffman of town.

Miss Edythe Greenley is spending a few days with Mrs. Rae Williams at the latter's Round Lake cottage.

Master Ronald Baker of Detroit is spending his holidays with his father, Mr. Harry Baker.

Little Miss Gwendola Kennedy of Cordova is visiting her grandfather, Mrs. Alice Spencer in town.

Mr. and Mrs. Charles Taylor and family are spending the summer at their Trent River cottage, "Jo-Ann."

Havelock will hold their civic holiday this year on Monday, August 2, as announced by Reeve Ernest Beeney.

Summer Complaint of Children

Mothers cannot watch their children too closely during the hot Summer months.

They should keep a bottle of

on hand in case of emergency when the bowels become loose.

On the Market for 92 Years

A. T. MILBURN CO., LTD., PRODUCT

Feminine . . .

A new coiffure, sleek, trim lines to flatter your tailored or soft suit, your fresh new prints and to set off your cocky hats to perfection. Have our hairdressers create a becoming style for you.

TELEPHONE 1182

MADAME MERRIAM

182 Charlotte St.

Muslin and Lace

WHITE muslin is alternated with bands of black cotton lace in this summer dinner dress worn by Eleanore Whitney, dancing star of the screen. The puffed sleeves and a cluster of white muslin flowers accent the bodice. Eleanore wears a white taffeta slip under this pretty frock from her personal wardrobe.

JUST BETWEEN US WOMEN

You cannot "get even" with anyone who does you an injury except by getting on his level; that is what evenness means. No possible ill from without can be equal to the harm you can inflict on yourself by sinning against your own higher character and self-respect. "Geting even" with wrong, injustice, and selfishness, is too costly an indulgence to be allowed."—O. S. Marsden.

Dear Friends:

Just this week I heard a person say: "I will get even with him" and I thought to myself what a lot of trouble they were letting themselves in for, because however could they do it without doing something like they had resented so much being done to them?

And so many of the things we resent being done to us are so because we let them be like that. Something is said or left unsaid to hurt our feelings (and I'll warrant our "feelings" are more often spoken about as being hurt than of being pleased.)

We so rarely talk about the feelings that are pleased, but oh how we can harp on them when they are hurt. We look at it from the angry point and wonder why anyone would dare to say such things to us, while maybe all the time we left ourselves open for criticism. But this that has been said has lowered our opinion of ourselves, so we think "I won't let them get away with this. I'll get even with them" and as one woman added "if it is the last thing I do."

Well, candidly I wouldn't like to think the last thing I did was to hurt another, even although they had hurt me intentionally. And a lot of our hurts are not done intentionally at all, but we took it that way.

Sometimes it is a good plan to stop and think if we deserved what was said, and if we didn't, why let it go by. If we did, let us be square enough to take our medicine, and in that way we pull their punch by mending our ways so that we do not offend in that way again.

But if we let it corrode our minds we do not better ourselves, and if the person has been ignorant enough to try and hurt us, we simply put ourselves on their level instead of keeping ourselves above it.

Even in families where the love tie should be strongest, you hear it said about "getting even" and it all seems so silly when you examine it. What would become of us all if we were to do nothing else but try to get even for all the slights fancied or real we meet up with in our lives?

A boss is tired and weary so he speaks sharply when we bother him or her with something we should know how to handle ourselves. Then resentment stirs within us, and we think we will get even by shirking our work, and it likely lands us in the street.

The whole thing is we want consideration, but will not give it. A mother has a hard day so she speaks impatiently to her child, old or young, and immediately we think the others are favored more than we, so we try to get even by withholding some small service thereby hurting both them and us.

Getting even is a sign of inferiority, for it makes one think they are not what they thought they were. And what does it all amount to? It makes us make mountains out of molehills. Supposing a ball player does not like what is being said while he or she is playing and decides to get even by not doing their best?

The only thing that happens is they lose the game and what good is that. Let a lot you hear go in the one ear and out the other. None of us are so good we cannot bear to be criticized, so that we are spurred on to do better and sometimes is exactly what we need. More later.

Your Friend,

ROBERTA.

SALLY'S SALLIES

A woman generally is right, when all's said—but when is that?

FAIRMOUNT

Most of the haying is competed in this section and the splendid crop of Fall wheat will be cut and stocked this week.

Mr. W. Loomis of Peterborough is spending a few days with Roger Banbidge.

Chocolate Cake Is Always Appetizing

By MRS. MARY MORTON.

Menu Hint.

Tomato Juice
Date Bread Cottage Cheese
Berries or Green Applesauce
Cookies Milk

Dinner

Cold Boiled Ham Mustard
Creamed Potatoes
Summer Squash
Lettuce with Dressing
Chocolate Cake Tea.

TO-DAY'S RECIPES.

Economy Date Bread.

One package dates, cut fine; one teaspoon soda, one cup boiling water, one cup dark brown sugar, one tablespoon (generous) shortening, one teaspoon vanilla, two cups flour. Pour boiling water with soda over dates and shortening. When cool add other ingredients in order and beat well.

Chocolate Cake.

One teaspoon vanilla, four squares chocolate; one and one-half cups sugar, one and three-fourths cups milk, one-half cup shortening, two eggs, one-half teaspoon salt, one-fourth teaspoon baking soda, three teaspoons baking powder, two cups cake flour. The best results are obtained when the ingredients are mixed in the following way: Put the four squares of chocolate and one-half cup of the sugar with three-fourths cup of the milk in a saucepan and cook until it is smooth and creamy. Let that mixture cool. Now cream one-half cup of shortening with one cup of sugar. Add the yolks of two eggs beaten until light. Sift the cake flour with salt, baking soda and baking powder. Add to mixture alternately with the left-over cup of milk, beating well between each addition. Now add the chocolate mixture and beat again. Flavor with vanilla and fold in the stiffly beaten egg whites. Bake in two layers at 350 degrees.

July Clearance Sale CONTINUES

At Character Clothes Shoppe

There is yet an interesting selection in "smart wearables" at prices less than manufacturers

ALL MERCHANDISE DISCOUNTED FOR THIS SALE

Coats, ½-price; Suits, ½-price; Dresses, ½-price

EARLY SELECTION ADVISED FOR CHOICE AND SIZE

No Exchanges, or Approvals—All Sales Final and Terms Cash

ALICE T. WILLIAMS

147 HUNTER STREET

LOBLAW

GROCETERIAS CO. LIMITED

NEW LOW PRICES on LOBLAWS SPARKLING

ALPINE CLUB

"The Peer of Pale Dry"

GINGER ALE or **LIME RICKEY**

Now! 2 Large 30-oz. Bottles 25c

Plus 5c Deposit of Each Bottle

Grocery Specials On Sale Week of July 22 to 28

Special—AYLMER **CORN** Fancy Quality GOLDEN BANTAM No. 2 Tin 11c

Special—for delicious Salads **MAZOLA OIL** 16-oz. Tin 24c

Special—LIBBY'S **PORK & BEANS** 2 16-oz. Tins 13c

Special—ST. WILLIAMS **JAM** STRAWBERRY or RASPBERRY With Pectin 32-oz. Jar 25c

Special—EDDY'S WHITE SWAN **TOILET TISSUE** 2 750 Sheet Rolls 17c

Special—**SURPRISE SOAP** 3 Bars 13c

Special—Tasty **PINWHEEL CREAMS**

A delicious biscuit of unique design (as illustrated) with lemon and orange filling. Approx. 28 pieces to pound. lb. 14c

POLIFLOR WAX 1-lb. tin 49c

INGERSOLL MALTED CHEESE ½-lb. Pkg. 17c

Domestic SHORTENING 1-lb. Carton 14c

Special—Heinz **SOUPS** 2 Med. Tins CREAM OF TOMATO 23c 2 Med. Tins Assd's 25c

OXO CUBES 10-cube Pkg. 23c

HEINZ COOKED SPAGHETTI 2 Medium Tins 25c

Quality-First **PRIME BEEF**

Meet Specials on Sale THURSDAY, FRIDAY and SATURDAY of This Week.

Special—BONELESS and ROLLED **POT ROASTS** lb. 15c

Special—MEATY **BLADE ROASTS** lb. 17c

Special—THICK **SHORT RIB ROASTS** lb. 19c

Special—CHOICE **PRIME RIB ROASTS** lb. 23c

Special—BONELESS and ROLLED—MILK FED **VEAL FRONTS** lb. 17c

LOBLAW GROCETERIAS CO., LIMITED

33c and 69c

Bathroom Scales

Counsellor 2.98
Borg 4.95

BATHING CAPS

15c to 69c

Beach Balls 25c
Water Wings 35c
Buoy-o-Buoy Floats 98c, 1.48, 1.98

SUN GLASSES

15c, 25c, 35c, 50c, $1, $3

English Toffee

Tins 25c, 50c, 1.00
Bulk lb. 50c

KODAKS

Brownies 1.25 up
Folding Kodaks $5 and up
Movie Cameras 14.95 and up
Projectors 24.75 and up

FILMS

To fit every make of camera

Elliott's

REXALL DRUG STORE

PRESENTS ATTRACTIVE SALE OF SUMMER NEEDS

A.B.S. & C., 15c; 2 for .25
Aspirin 22c, 39c, 98c
Carter's Liver Pills 23c, 69c
Gin Pills 39c
Kkovah Salts 18c
Kkovah, large 50c
Kleenex 15c; 2 for 29c
Kleenex, 500's 33c; 2 for 65c
Kotex 19c; 2 for 37c
Seidlitz Powders 15c; 2 for 25c
Unguentine, for burns 44c

Sal Hepatica 30c, 59c 1.15
Fruit Salt, with free glass 25c
Fruit Salt with free glass 39c
Noxzema, 25c 15c
Noxzema large, with cake of soap 54c
Jergen's Floating Carbolic Soap 3 for 14c
Eno's Fruit Salt, 47c, 79c
Andrew's Liver Salt 33c, 55c

Gypsy Tan Oil 50c
Gypsy Tan Oil 75c
Noxzema Suntan Oil 30c, 60c
Nivea Cream, 40, 50, 95c
Nivea Oil 50c, 95c
Carron Oil 15c, 25c
Tops White Shoe Cleaner and Polish 25c
Shumilk 25c
3 in 1 White Shoe Polish 15c

Caravan Castile Soap 12 cakes 25c
Picadilly Castile Soap 6 cakes 25c
Cashmere Bouquet Soap, Special 2 cakes 11c
Gerrard's 16-oz. cakes Bath Soap, assorted odours 35c; 3 for $1
Woodbury's Soap 10c; 3 for 25c
Palmolive 3 cakes 17c

PERFUMES

Coyt's Dram 49c
Evening in Paris 25c, 50c
Molinard's 60c and $2
D'Orsay, dram 50c
Shalimar, dram 69c
Crepe de Chine 1.75
My Sin 2.50
Morny's Oil 2.25
Lubina Fumee $1, $5

COLOGNES

St. Dennis 50c
Chermay, 40c, 75c, 1.25
Gemey 1.10
4711 50c and $1.00
Arrid Cream Deodorant 39c
Odorono Ice 35c
Mum 33c, 53c
Nonspi 39c, 69c
Perstop 50c
Perstik 39c

NU-FEET

25c pair

FREE

Wardonia Razor and Jar of Cool Shave, with 2 pkgs. of Wardonia blades Reg. 1.75 value, all for 50c

Prophylactic Tooth Brush and Tooth Powder, 75c value. Both for 49c

Fitche's Shampoo and Hair Oil, 82c value. Both 55c

Pompeian Face Cream and Face Powder. 1.10 value 55c

Woodbury's Cream and free trial size Windsor Rose Face Powder, 47c

St. Dennis

Summer Specials

Dusting Powder, reg. 65c. Special 50c
Bath Salt Bag 25c
Bath Salt Bag, lge, 50c
Colognes 50c
Talcum 35c

Thermos Bottles 89c, 1.38, 1.75
Vacuum Bottles 29c
Stone Jugs, ½-gal., 1.49
Stone Jugs, gal. 1.79

BABY'S OWN TABLETS

WE SERVE YOU WELL AND SAVE YOU MONEY

Prompt Delivery - Phone 15 - 393 George

SOCIAL AND PERSONAL

Miss May Wilson is holidaying at Dr. Norman's cottage at Lake Simcoe.

Mrs. W. T. Cox of Aylmer Street is visiting Mrs. C. A. Wilson in Brighton.

Miss Bernice Flynn of Hunter Street East is holidaying at Chemong Park for this week.

Miss Gertrude Norman, who has been visiting Miss May Wilson, has returned to Toronto.

Mr. and Mrs. S. B. Sherin of Baltimore, Maryland, and son James Sherin, are staying at "The Shack," Stoney Lake, for a short holiday.

Mr. and Mrs. W. Wedgewood are spending their holidays with the latter's sister, Mrs. William Heard at Young's Point.

Mrs. C. Fisher and two children, of Campbellford, were guests for last week-end of Mr. and Mrs. Hugh Lush of George Street.

Mr. and Mrs. Hugh Lush of 631 George Street are celebrating to-day the eighteenth anniversary of their wedding.

Mrs. Blake Score of Kenmore, N. Y., eldest daughter of Mr. and Mrs. A. W. Hinds of Elcome Crescent, is spending this week in the city with her parents.

Miss Mary Corkery of the nursing staff of St. Joseph's Hospital, Toronto, was visiting friends in the city this week en route to her home in Harwood.

J. A. Wilson, C.A., who has been spending his holidays with his parents, Mr. and Mrs. R. A. Wilson of Coldesprings, has returned to Toronto.

Miss Margaret McAuliffe of Mark Street has returned from spending a week in Rochester visiting her sister, Miss Mary McAuliffe, of the nursing staff of the Strong Memorial Hospital.

Mrs. Robert Ruickbie and daughter, Mrs. Armour Sampson, of Toronto, who are at present resident at their summer home, Willow Beach, Lake Simcoe, were guests this week of Mr. and Mrs. H. L. Garner of Belmont Avenue.

Miss Dorothy McAuliffe of Mark Street, is visiting her aunt, Mrs. Corkery, in Harwood.

G. Govin of New York city is spending his vacation in town, the guest of his aunt, Mrs. Moher of Caddy Street, till the end of August.

Miss Margaret Moher of Toronto was home for a brief visit with her mother, Mrs. Moher of Caddy Street, during this week.

The engagement is announced of Miss Elizabeth MacBth Mulholland daughter of Mrs. Harold A. Morrow and the late T. David Mulholland, to Graeme Falkner, son of Major and Mrs. James Falkner of Ottawa—the marriage to take place on August 21.

Mr. and Mrs. John Nash of London, Ontario, will be week-end guests of Mr. and Mrs. H. L. Garner of Belmont Avenue. Mr. and Mrs. Nash are the parents of John A. Nash who was formerly Amateur Golf Champion of Ontario and is a member of this year's Willingdon Cup Team.

Little Donalda Carnegnan of Rink Street, celebrated her third birthday anniversary this week by inviting her playmates to a jolly party. Those present were: Gladys Hazelwood, Shirley Smith, June Drummond, Betty Lou Corbett, Eileen Campbell, Mary, Don and Billie Clark, Ruth and Francis Fine, Kenneth Corbett, Mickey Connelly, Kenneth Courneya, Marion Plumpton and her little brother, Morley Carnochan.

Mr. and Mrs. A. L. W. Williamson, Jr., of Omemee, returned home this week after spending their honeymoon at Niagara Falls and Buffalo.

Gladys Hazelwood of Hastings is spending her holidays with her aunt, Mrs. Donald Carnochan of Rink Street.

The campers enjoying Camp Inglestane this week are: Dorothy Wilson, Peggy Wilson, Elsie Thake, Gertrude Franks, Helen Farr, Dorothy Sanders, Elizabeth Young, Mrs. C. M. Mantle of Toronto, Marjorie Henninger and Miss Patricia Houston of Hamilton, Misses Patricia and Ruth McConnell, Miss E. McNally Ottawa, Lillas Blackwell, Jacksonville, Florida, Frances and Margaret Kennard, Washington, D.C., Babs Rishor, Norma and Jean Elcombe Betty Couper, Frances Latimer Rosamond Burns, Isabel Graham, Jean Johnson, Iris Fitzgerald, Joy Walker, Barbara Richardson, Orma Lacheur, Mary Price, Sylvia Bourman, Mary Corbett, Mary and Agnes Richardson, Shirley Aker, D. Smith, Rose Coughlin, Jeannette Gerrard, of Peterborough.

We Noticed

. . . that ladies of the Royal family seem very fond of blue. We quote from descriptions given within a few days of each other: "The Queen wore a gown of pale blue, a wide hat of the same shade and a fur dyed to match"; and "The Princesses arrived first, wearing pale blue, and were taken to seats in the balcony." "The Duchess of Gloucester wore a dress of electric blue and a hat of the same shade; and "The Duchess of Kent wore a delicate shade of grey-blue."

. . . that long zipper fasteners are being worn on princess frocks—white zippers with black dresses, gold with green, and brown with beige.

Shower for Miss Marjorie McCormick

The Misses Hilda Houghton and Frances Simmons were hostesses this week at a delightful miscellaneous shower given at the latter's home, 29 Orpington Road, in honor of Miss Marjorie McCormick, daughter of Mr. and Mrs. James McCormick, whose marriage to Don Wood will take place on Friday evening.

Twenty friends of the young couple were present, the evening being spent with games. The rooms were decorated with many vases of summer flowers for the occasion and the gifts were presented in a box made to resemble a sail boat. The wrapped gifts each had a verse attached, which were opened and read by the bride and groom-to-be, after which refreshments were served by the hostesses.

Camp Fire Picnic Out-Door Club of Y.W.C.A.

The picnic last Tuesday to Camp Inglestane, Stoney Lake, was the highlight of the season for the Outdoor Club. Forty girls packed into the truck loaned by Mr. Ross of the National Grocers, had a jolly trip to McCracken's Landing. Boats then conveyed the girls to "Inglestane," where they joined the forty-five other girls at camp. Eighty-five then enjoyed the fun of swimming and a camp-fire supper of weiners, rolls, doughnuts, and coffee and a gorgeous cake made by the camp cook.

Mrs. Peace. Songs and stunts were joined in round the huge bonfire in the moonlight, while marshmallows were toasted.

Three cheers for the driver of the truck who brought the girls to camp and back were given by those who had enjoyed the happy outing.

Don Wood Honored By Associates

Don Wood, whose marriage to Miss Marjorie McCormick takes place on Friday, was feted by his associates of the Canadian Johnson Motor Company Limited, at the South Beach Hotel on Tuesday evening. An excellent chicken dinner was served by Mr. Brooks and his staff at seven o'clock, to be followed by a number of after-dinner speeches and a presentation to the guest of honor.

R. M. Campbell, general manager, made the presentation on behalf of the employees of an electric toast master and called on a number of the guests for speeches, to which Mr. Wood suitably replied. Dinner was followed by a very enjoyable social evening.

Those present were: H. M. Campbell, general manager; C. B. Neal, E. Estlick; H. J. White, H. Pounder, L. Gould, L. Bearne, S. Kernaghan, V. O'Toole, W. Barrick, N. Wood, R. Master, L. Heppenstall, T. Tice, J. Fairs, K. Miller, R. Hart, R. Shaughnessy, R. Goodfellow, S. Mitchell, W. English, L. Maguire, J. Madden, O. McFadden, K. Boyle, F. Niddery, B. Payne, W. Bannon, H. Pinn, J. Rickey, B. Milliken, A. Warren, W. Swistelnikoff, N. Moore, E. McKimstry, B. Minicola, O. Kennealey, J. Grimison, and C. Clarke.

Miss Musa Cox Bridesmaid At Wedding

FENELON FALLS, July 22.—At St. Andrew's Church on Saturday, Miss Anne C. Martin, Toronto, granddaughter of Mrs. Martin and the late George Martin, was married to Dr. D. A. McGillivray of Wheatley, son of Mr. and Mrs. A. W. McGillivray of Orangeville. The ceremony was conducted by the Rev. R. Russell, Dr. James Davies, Toronto, played the wedding music.

The bride, given in marriage by her uncle, Norman Martin, Toronto, wore a princess effect redingote of imported white lace over satin. Her finger tip veil of white net was arranged in cap style, wreathed in orange blossoms. She carried a bouquet of white and crimson roses. The maid of honor, Miss Doris Clarke, Montreal, and the bridesmaids, Miss Musa Cox, Peterborough, and Miss Mary Jackson, Seaforth, wore net redingotes over taffeta, the maid of honor in rose and the bridesmaids in turquois blue with pink accessories and leghorn picture hats, carried nosegays of pink, blue and white. The flower girls, Geraldine Farrer, Toronto, and Marjorie Mae Ritchie, Niagara Falls, N.Y., a niece of the groom, wore yellow organdie and carried nosegays of blue and yellow. Dr. Harold Boyd, Toronto, was groomsman and the ushers were Dr. Walter Mason, Richmond Hill, and Dr. Ralph Cox, Oshawa. Miss Cathie Bryans, sister of the bride, sang during the ceremony.

A reception for the hundred guests was held at the Alpine Inn, where Mrs. Martin, grandmother of the bride, received in a flowered violet pussy-willow silk gown with corsage of mauve sweet peas and candytuft. Miss S. Martin, aunt of the bride, in rosewood triple sheer with lace jacket, picture hat and corsage of roses. Mr. and Mrs. McGillivray, parents of the groom, the latter in blue flowered crepe, white hat, corsage of roses, the bride and groom and attendants received with her.

Dr. and Mrs. McGillivray left by motor for New York State to Saranac Lake; the bride travelling in a suit of white California cloth. They will reside at Wheatley.

Marmora Visitors

Mrs. Ryerson Smith of Trenton, Mr. Clinton Smith and son Glen and daughter Gwendolyn of Detroit, and Mr. Farley Hill of Peterborough were visitors at the home of Mr. and Mrs. H. B. Smith on Monday and Tuesday.

Messrs. J. C. Richardson and N. McBride of Port Hope were guests of Mr. and Mrs. B. Regis on Wednesday.

Messrs. A. McWaters and N. Gallagher of Arthur spent Tuesday here.

Mr. and Mrs. J. A. Dike, Mr. and Mrs. V. M. Hare and R. M. Ferguson of Uxbridge were guests at the Royal Hotel on Tuesday.

Mount Julian Visitors

Mr. and Mrs. Wilbur D. Flood of Wheeling, West Virginia, are spending a few weeks in Rev. H. Moore's cottage on Stoney Lake. Mr. and Mrs. Edward Myres of West Virginia are the guests of Mr. and Mrs. Flood for a few days.

Mrs. William Matthews and daughter, Betty, of Toronto, are camping near Mount Julian for the season.

Mr. and Mrs. G. A. Gillespie of Peterborough are spending their vacation here with the latter's sister, Mrs. William Thompson.

Mr. and Mrs. Deyncourt Wilson called on friends in this vicinity on Tuesday.

Mrs. Bains and son Bobby of Toronto are the guests of Mr. and Mrs. William McCauley at Haultain.

Mrs. Dean and friends are at the former's cottage on Big Cedar Lake.

Cape Dress in Red and White

(By Central Press)

IF WHEN you were a little girl your mother made you wear a certain color you didn't like, made you wear it and wear it because she thought it your best shade, you can salve your disappointed soul this season with all the colors of the rainbow.

And you can MAKE almost any color becoming by choosing your makeup carefully. Of course you will discover—or you have discovered, rather, if you have been grown up for some time—that there really are colors that are not becoming to you. But these are very few, and you can revel in all the others, for this is a season of color.

Betty Grable, film actress, illustrates our point by wearing her favorite colors—red and white—in a crepe cape frock. The skirt, cape, collar and covered buttons are red checked with white, while the top is white checked with red. The belt is bright red leather. Remember when the brunet was the only woman supposed to wear red? And how sick the dark-haired, dark-eyed little girls used to get of red?

Blondes wore blue, of course, and how they hated it. Now the dark-haired lassie wears blue and the blonde dresses in red—and both look lovely.

Simplified frocks for garden parties and the races are popular in Paris this season. There are few, if any, ground-floor dresses, and few prints, except for suits. Skirts are slim and cut on the bias without any pleats. Pastel colors predominate, with soft blues, misty lavenders, pale rose and light green the outstanding ones.

Don't forget that the formal frock skirt that is short in front, long back, is the very latest thing.

Betty Grable

Fashion Service

You'll welcome this cool sparkling white cotton sports dress for hot summer days.

The snappy contrasting bolero jacket makes it perfect to wear to town and indispensable for week-ends. You've a two-in-one costume for sports or for spectator. The jacket is also wearable over other frocks.

The tight bodice buttons down to the slim waist at the back. There's plenty of action in the crispy flared hem. Bright ric rac makes an especially cunning trim. Bias binds are also nice.

It's the sort of dress that will satisfy your summer craving for something practical and smart.

Sheer cotton print is stunning, too, for town and daylight dinner-dancing.

Quick to make! It cuts in one piece from neck to hem. A step-by-step sewing instruction chart is included for this perfect sports ensemble.

Style No. 1504 is designed for sizes 14, 16, 18, 20 years, 32, 34, 36, 38 and 40 inches bust. Size 16 requires 3 yards of 39-inch material with ⅛ yards of braid for dress; and ¾ yard of 39-inch material for bolero jacket.

Hat patterns No. 2541 is designed in one size only and costs 15 cents extra.

The Examiner,
Please order for me:

Pattern Number.....
Size .....
My Name .....
Address .....
.....
I enclose 15c in payment

Sally's Sallies

Lovers may refuse to say goodby forever and yet put in two or three hours at it.

Projected trans-Atlantic air services are arousing great interest in Great Britain in air transportation.

Wife Preservers

You can stretch a box of strawberries by crushing them and adding a small box of marshmallows cut into small pieces to them. The marshmallows sweeten the berries and also make them go further. Mix and let them stand a while.

Since the Italian occupation motor vehicles in Ethiopia have increased from 200 to 9,700.

NEW
Potatoes 15-lb. pk. **23c**
MESSINA
Lemons - doz. **39c**
RIPE—HOME GROWN
Tomatoes lb. **10c**
CERTO - bot. **25c**
ZINC RINGS - - doz. **23c**
RUBBER RINGS - - doz. **5c**

Serve it ICED— FRY'S COCOA ½ lb. tin **19c**
A NOURISHING HOT WEATHER FOOD

QUAKER Puffed Wheat 2 pkgs. 17c
QUAKER Puffed Rice 2 pkgs. 23c
Delicious with fresh fruit or fruit juices

FLORIANA **Orange Juice** 19-oz. tin **17c**

MacLAREN'S Peanut Butter 25-oz. jar **23c**
Lifebuoy Soap 3 bars **21c**

"SALADA" TEA
YELLOW LABEL Black or Mixed
½-lb. 29c
1-lb. 58c
BROWN LABEL Black or Mixed
½-lb. 31c
1-lb. 62c

McLAREN'S—PREPARED **MUSTARD** - 32-oz. jar **19c**

MEATS
ROUND STEAK OR ROAST lb. **25c**
SLICED Breakfast BACON lb. **25c**
MACARONI AND CHEESE LOAF lb. **25c**

BRAUND'S
3 STORES

Here is a big home-saving opportunity on everything you'll need for canning and preserving.

Cherry Stoners 15c
Preserving Kettles 79c, 98c to 2.59
Rotary Sieves 79c to 1.98
Wire Strainers 15c to 39c
Food Choppers 98c, 1.69 to 2.75
Colanders 25c to 89c
Household Scales 2.25

Cold Pack Canners 1.79, 2.19 & 2.39
Wire Canning Rack 39c & 79c
Paring Knives 15c to 29c

PRATTEN HARDWARE
396 GEORGE PHONE 2710

You'll Like Our Values and Styles In Cotton Knit
STRING SUITS
Exceptional Value Each
2.95
Sizes 14, 16, 18, 20
Colors: Green, Maize, Mauve, Peach, White
THEY WASH WELL
and the Skirts are closely knit to keep their shape

SUPERFINE SILK CREPE **HOSE**
SPECIAL Pair
69c
All selected first quality. Perfects. Full fashioned. Summer shades. Sizes 8½ to 10½

We Specialize in
KNITTED WOOL SUITS
WOOL PULLOVERS
TRAVELLING RUGS
IN WOOL TARTANS
and
"AYERS" WOOL 'BED' OVERTHROWS
In Pastel Shades

McCLENNAN'S
Better Value Store
Telephone 16
232 CHARLOTTE ST.

Get the BEST SAVE MORE!

ALBERTA ROSE **BREAD FLOUR** - - 98 lb. $3.79

NEW LOCAL **POTATOES** At Old Prices **25c peck**

LUSCIOUS GOLDEN CRUSHED **PINEAPPLE** Norris Brand, packed from British Malayan Pineapple **2 No 2 tins 25c**

NO. 1 STAKED **TOMATOES** - - - 2 lbs. 25c

NEVADA 24 LBS. **PASTRY FLOUR** - 89c

NEW PACK FAIRHAVEN **SARDINES** 6 tins 25c

CLEANRITE **JAVEL WATER** Contents 7c Plus 2c for bottle (returnable)

SNOWFLAKE **SHORTENING** 2 lbs. 25c

MATCHES 3 boxes 21c

RASPBERRIES 2 qts. 23c

CERTO - - bottle 27c

Rubber Rings . . . doz. 5c
Water Glass, 2 tins 25c
Parowax . . . . . lb. 12c
XXX Vinegar . gal. 39c
Zinc Rings . . . doz. 21c
Crown Pint Jars . . . . . doz. 1.09
Crown Quart Jars . . . . . doz. 1.19

JAM JELL - - botte 25c

Christie's Pineapple 3-layer Square
The Tasty Pineapple Special, so popular in every home. No wonder, the light three-layer cake is covered with an icing filled with the fruit and juice of the luscious pineapple 20c

CHRISTIE'S **Sultana Fruit Cake** - 2 lbs. 25c

AYLMER **MUSTARD** A new flavor in prepared mustard **9c jar**

PATTERSON'S IMPORTED **Worcestershire Sauce** **12c botte**

2 pkgs. 19c

IDEAL **CATSUP** 14-oz. botte 10c

ST. WILLIAMS' SEVILLE **MARMALADE** 21c jar

No. 2 Tins **Heinz TOMATO JUICE** 3 for 25c

Quaker **MUFFETS** *Delicious as they are nutritious* 2 pkgs. 19c

FLY-TOX 8-oz. 29c 16-oz. 49c

FLY COILS 3 for 5c

Princess Soap Flakes Deal - 27c
2 Large Packages and one 10c Value Package

JELLO **Ice Cream MIX** 10c tin

DALTON'S FRENCH DRIP **COFFEE** ½-lb. 15c

HABOCO STORES

KITCHENER WOMAN IS HATCHET VICTIM SUSPECT HUSBAND

(Continued from Page 1)

and went to sleep. The house is shared with another family which rents the upper portion. Mrs. Demman was resting in the front room.

A man's pipe found at the foot of Mrs. Demman's bed, led to the belief that there may have been a quarrel or struggle in the bedroom before the near-fatal attack.

A trail of blood led from the veranda through the house into the cellar. The bloodstained hammer and hatchet were found and taken to headquarters. Demman, when discovered in the bathroom, was almost asphyxiated. Ten minutes longer in the gas-filled room would have been fatal, police said.

PAL SHOT, WOUNDED AS PAIR SURPRISED

(Continued from Page 1)

license plates on an automobile on Riverside Drive and was fired upon as he tried to apprehend them. On his death-bed he swore a man identified as Szymonski shot him down, then drilled bullets into him as he lay on the ground.

Rubber Shoe The Clue

An imprint of a rubber sole found at the scene of the shooting led to the capture. The tracks of the rubber shoes were found near Creighton Mine this week, heading in a westerly direction and the following day about 10 miles on.

Inspector Knight posted men along the right-of-way near Nairn, about 40 miles west of Sudbury, while others covered the bridge over the Spanish River on the highway. Captured today, Shoke, was wearing the rubber-soled shoes.

On guard in the rock cut, Sergeant Arthur Page of the Provincial Police and Constables Stan Wilson of Sudbury and Jack Brown of Blind River saw two men creep out of the woods beside the track and start west. They were talking in Polish and one of the officers challenged.

"Stop—it's the police!" yelled one of the pair.

Shoots As He Runs.

Szymonski ran toward the rock cut, shooting as he came. The officers returned fire and the gunman fell. Shoke pulled a revolver and fired nine shots before he went down.

None of the officers was hit as they terminated the nine-day manhunt. They carried Shoke to an automobile and hurried him to Espanola, while Szymanski's body was brought to Sudbury.

Coroner Dr. E. P. Laflame went to the scene with Crown Attorney E. D. Wilkins today. It was Wilkins who took a bedside statement from Davidson Monday night, then laid it before court here Tuesday as murder charges against the fugitive duo were laid.

Davidson and district residents pointed to photographs of Szymonski and Shoke as those of the men sought. The two were seen together before and after the shooting. Possessors of long criminal records, they were known by police of the province in the north country.

Murder warrants were issued immediately after Davidson's death and spurred the most intensive manhunt Northern Ontario has ever known. Provincial and city officers, bushmen and special constables poured through the bushlands and scoured communities in search of the middle - aged, bespectacled Szymonski and his young companion.

$250 Reward Out.

The city of Sudbury posted a $250 reward for information leading to the apprehension of the killer and his alleged accomplice. The Provincial Government increased the price to $1,000.

Szymonski and Shoke were possessors of many aliases and had been sentenced to prison under several of them. When or where they came together after careers of crimes that included use of firearms was not known.

Szymonski had been sentenced to 10-year penitentiary terms three times. A native of Poland, he was sentenced to 10 years for robbery with violence in 1910 but escaped the same year, to remain at Liberty until 1914 when Constable William Clark of Copper Cliff, now North Bay police chief, captured him single-handed.

Szymonski was identified as the gunman who fired at a railway bridge guard at Smiths Falls and on his return to penitentiary was sentenced to another 10 years for escape and causing grievous bodily harm. Convicted of armed robbery in 1930 at Campbell's Bay, Que., he went to penitentiary until this spring.

At the time of his death Szymonski was wanted by Toronto police as Victor Grey on a charge alleging he stabbed a countryman.

800 JOBS IN WEEK

Ontario Employment Agencies Place Men On Farms.

TORONTO, July 22 (CP).—More than 800 men were placed on Ontario farms last week through the Ontario employment agencies and farm representatives, it was announced at Queens Park today.

To date 7,250 men have been placed on farms this year. Despite the large number placed last week the employment bureau still has requisitions for 308 men that have not been filled.

Many supplementary air services to main lines in England are contemplated.

Ugly Eczema Makes Life Wretched

The itching torment of eczema is enough to make anyone wretched and anxious for relief. If you suffer from eczema, itchy pimples, angry red blotches or other blemishes due to external causes, get Peterson's Ointment. 50c all druggists. If one application does not delight you, money refunded. Peterson's Ointment also wonderful for itching of feet, cracks between toes. FREE SAMPLE. Peterson Ointment Co., Dept. OT-108, Fort Erie North, Ont.

Twins Plus Twins In Mix-Up

This picture was made in Washington in 1914, when twin Marines, Roy and Ray Sebring—married twins, Louise and Lois Coats. The Sebrings, Roy and Louise and Ray and Lois, were divorced last year and shortly after, Louise and Lois married twins, Herbert and Hubert Sharp, of Los Angeles, Calif. Now, the Sharp twins are seeking annulments of both weddings, charging the girls did not receive final divorce decrees from the Sebrings.

OTTAWA STEPS IN CORNWALL CASE

(Continued from Page 1)

the conciliation officer would come here.

Meanwhile the 1,700 strikers will learn to-day the company's answer to their demands for higher wages, better working conditions, and recognition of the Cornwall local of the United Textile Workers' Union of America.

Reply in Pay Envelopes.

The company promised the strikers they would receive its reply in their pay envelopes. The workers' demands were embodied in a letter sent to the company by Arthur Laverty, president of the local union, a Committee for Industrial Organization affiliate.

Strikers planned to hold a monster "pay parade" soon after they receive cheques.

Speaking of the Labor Department intervention, Laverty said:

"Fine progress has been made and I am very pleased that Mr. Campbell is intervening. I know Mr. Campbell to be a fair-minded man and a man who can be relied upon to act in the best interests of both parties."

Percy Laurin, member of the strikers' committee, also interviewed the conciliation officer in Ottawa and told him the workers were willing to co-operate to the limit.

The company's three mills, Canada, Stormont, and Dundas, were closed yesterday when day workers joined the night employees in the walkout.

CONVICTS' CAPTIVE

(Continued from Page 1)

doned an automobile and seized a new one.

Escaped In Swamp.

They came to Denton's home Tuesday night after being forced to flee afoot when they entered a dead-end country road. Mrs. Traxler was left in the car, but the gunmen escaped through the swamps.

They forced Denton to leave his bed and accompany them in his automobile while attempting to wheel around on another dead-end road.

Traxler led the way to Trimmer's home and took the farmer and his automobile on a new flight. Fleeing eastward, the outlaws and their two captives finally stopped near Boswell for a brief rest and gave Denton his chance.

At both the Denton and Trimmer homes, the captives' families had been distraught, although the outlaws had assured them their hostages would not be harmed.

"Lousy" Shot, Wife Says.

Mrs. Denton was surprised to learn of her husband's feat.

"He hadn't fired a gun for three years," she said. "And then it was only a shotgun he used to hunt rabbits. I always joked him about being a lousy shot, too."

Traxler and Tindol were among a group of nine incorrigibles who fought off guards with smuggled guns and broke from the Texas prison farm. One convict was killed and four others were captured within an hour. Still at large are Charles Chapman, former Alabama road contractor turned bank robber, and Walter Belton of Fort Worth.

TRENT RIVER

A meeting of the Fish and Game Protective Association is being held Thursday night in the dressing rooms at the Athletic Park for the purpose of making plans for the annual regatta, to be held in August.

Mr. and Mrs. Fred Linton of Campbellford are summering at the cottage.

Mr. and Mrs. E. W. Johnson of Cleveland, Ohio, are holidaying at "Glenmore."

Mr. and Mrs. Fred Moeller returned to Columbus, Ohio, Wednesday after holidaying at "Maple Inn."

Mr. and Mrs. Bruce Clark, Mrs. Walter Clark, daughter Alta and son Angus of Havelock, left Wednesday to spend a few days at Kingston.

Garden raspberries are a bountiful crop this year, over one hundred pickers are employed on Mr. Oliver Garneau's farm. Mr. Garneau shipped 240 crates of berries to Montreal early in the week.

Mr. and Mrs. Noel Gill of Washington, D.C. are holidaying at "Happy Landing."

Mrs. Wills, daughter Marianne and son Billie, of Weston, are holidaying at "Sans Souci."

Mrs. Norman Gummer of Norham, Mr. and Mrs. Walter Thain of Warkworth were Sunday visitors with Mr. and Mrs. William Thain.

Mrs. Vallentet and son Donnie of Chicago, Ill., are visitors with Mr George Holmes at his cottage.

London is seeking a new ale taster following the death of Taster Edward Hippell, at 90.

The Examiner BULLETIN BOARD

Hon. Stuart Garson, Provincial Treasurer of Manitoba told a service club yesterday, that complete financial collapse threatens unless Manitoba's fields for taxation are enlarged or she is relieved of responsibility for supplying social services.

London reports that two C.I.O. organizers have been quietly at work in a number of the city's industrial plants.

The C.I.O. attempt to organize the steel industry at Montreal fizzled out when the remaining strikers at the W. R. Cuthbert plant voted for unconditional surrender.

Commissioner G. L. Carpenter, newly appointed head of the Salvation Army in Canada, arrived at Quebec yesterday to take over his duties.

Boy Is Killed

On his way home from berry-picking, 9-year-old Freddie Brown of Burlington was crushed under a heavy truck and instantly killed.

Windsor Board of Control has approved the cancellation of tax arrears of 12 Windsor churches which have not been able to keep up tax payments.

Mr. and Mrs. Alex Crosby of Tulsa, Oklahoma and Mrs. George Lucas were injured when a car driven by Crosby shot off the road and crashed into a maple tree.

Agricultural experts at O.A.C., Guelph, declare that lightning is the cause of damage to flue-cured tobacco on farms south of St. Thomas.

A Narrow Escape

Seven people had a narrow escape near Rockport, when Dr. Major's motor boat took fire and the occupants had to jump into the St. Lawrence.

Three-year-old Bryan Kealey was drowned at Mooney's Bay when he fell from concrete steps used for portaging into the water.

Figures issued at Ottawa show that the United States was the best customer for Canadian goods during June, with second place going to the United Kingdom.

Two American flyers, Robert Newman and Chick Dixon of Akron, O., had to make a forced landing at Shannonville, five miles east of Belleville yesterday, when their gas was exhausted.

Bandit Captured

Pete Trailer, escaped outlaw, was shot and recaptured, and his companion, Fred Tindol, killed by two farmers they had kidnapped. The affair took place near Boswell, Oklahoma.

Over 800 men were placed on Ontario farms during last week, it is announced at Queen's Park. The total so far this year has been 7,250.

Premier Hepburn is buying 100 beef steers and 40 dairy cows from Saskatchewan for his Elgin County farm.

In Toronto, Mrs. Nellie Williams, 59, fell from a platform while hanging out washing and sustained a fractured leg.

Sue for $450,000

Suits for $400,000 for deaths and injuries suffered during a labor disturbance at Talladega, have been filed against the C.I.O., its affiliated textile union, and several other labor organizations.

General Motors Corporation has asked the United Automobile Workers' Union to provide guarantees against unauthorized strikes.

Magistrate McKessock of Sudbury went out to inspect the scene of an accident at the request of the defence counsel, and then found the defendant guilty of reckless driving.

The Appellate Division of the New York State Supreme Court has upheld a decision barring the Communist party from the 1937 primary and general election ballots in New York.

Injuries Fatal

Edward A. Wills of Toronto died in Sudbury Hospital yesterday from injuries sustained on July 11, when his motorcycle crashed into a truck.

Eleven workmen were killed, and 21 injured when a locomotive smashed into an overturned work car on the Armea-Sonora Railway in Mexico.

A business block in Grandview Manitoba, was wiped out by fire yesterday, with a loss estimated at $30,000.

Grain Crop Average 30 Bushels To Acre

(Examiner Correspondence.)

CAMPBELLFORD, July 22.—One of the first to complete threshing fall wheat, Ed. Forestell, Seymour Township, told The Examiner today that he had averaged about 30 bushels to the acre. Mr. Forestell indicated that it was his opinion that despite talk of bountiful crops there was little difference between the one of the present and last year. However he revealed that there was a noticeable difference in the quantity of straw for which there would be a very low market.

REV. G. M. CLAYTON DIES AT LINDSAY

Pastor Of Minden United Church Is Victim Of Heart Attack

(Examiner Correspondence.)

LINDSAY, Ont., July 22. — An unexpected death took place in the Ross Memorial Hospital yesterday morning, in the passing of the Rev. G. M. Clayton, minister of the United Church at Minden. Death occurred following an illness of ten days.

The late Rev. Mr. Clayton was transferred from the London Conference to the Bay of Quinte Conference a year ago, during which time he has been stationed at Minden. He is survived by his wife and two daughters. The deceased gentleman formerly lived at Muncey, Ontario.

Rev. Mr. Clayton on the evening of July 11, was forced to leave the pulpit just as he was about to preach to the Orangemen, owing to a heart attack. Death, it is understood, was the result of internal complications.

OBITUARY

MRS. ROBERT HUTCHISON

CAVAN, July 22.—The funeral of the late Mrs. Robert Hutchison was held from the family residence, Cavanville, on Monday afternoon.

The Rev. H. E. Pelletier of Kinmount took charge of the service, in the absence of the rector, Venerable Archdeacon Simpson, who is on vacation. Interment was in St. John's Cemetery, Ida.

The death of Mrs. Hutchison at the age of eighty-four years and six months, after a lingering illness, removed another of Cavan's highly respected pioneer citizens.

She is survived by five daughters, Mrs. Harold Nattress, Millbrook; Mrs. Arthur Reeves and Mrs. John Martin of Toronto, Mrs. Alex Clarke, Fraserville, and Mrs. Robert Patterson of Sault Ste. Marie. One daughter, Mrs. Howden (Edith) predeceased her; also four sons, Wesley of Millbrook, Fred of Cavan, George of Toronto, and Percy of Kenora.

The many beautiful floral tributes testified to the esteem in which the deceased was held.

The Rev. J. R. Trumpour, pastor of the United Church, assisted in the service at the house.

MRS. J. M. BAKER.

(Examiner Correspondence.)

HASTINGS, July 22. — After a lengthy illness, Mrs. J. M. Baker, wife of one of Hastings' merchants, passed peacefully away at her home, Front Street, on Tuesday morning. Although a great sufferer for the past two years she bore her sufferings with patient fortitude and was ready for the last call.

In the passing of Mrs. Baker the village of Hastings has lost a good citizen. She was a woman of fine character and endowed with a pleasant and friendly personality. She was an ardent member of Trinity United Church and treasurer of the Woman's Association for over twenty-two years and was present at all meetings until her serious illness prevented her attending. Deceased was also a valued member of the Hastings Women's Institute.

The late Mrs. Baker was formerly Amy Roberts, daughter of the late Mr. and Mrs. James Roberts of Alnwick Township.

Besides her bereaved husband, whom death has deprived of a most faithful and trusty mate, the deceased leaves to mourn her loss her only son Clifford and one little granddaughter Carrol Mae Baker; also four sisters and one brother, Mrs. Leslie Rogers of Nelson, B.C., Mrs. George Montgomery of Oshawa, Mrs. Sewell of Detroit, Mrs. William Campbell of Norham, and Christopher Roberts of River Hurst, Sask.

The funeral will be held from Trinity United Church on Thursday afternoon at 2.30. Rev. F. W. Newell will conduct the service.

MRS. MARGARET B. THOMPSON

(Examiner Correspondence.)

BETHANY, July 21. — The message came to relatives here of the sudden passing of Mrs. Margaret B. Thompson, aged 76 years, which occurred at the home of her son, John Thompson, 466 Clendennan Avenue, Toronto, at an early hour on Sunday, July 18. The deceased lady was the last survivor of a family of five children.

Mrs. Thompson was the youngest sister of the late Charles Reynolds, and second daughter of the late Mr. and Mrs. Asa Reynolds. Born at Port Hope in 1861 she spent the greater part of her life in Manvers Township. Relict of Joseph Thompson of Manvers Station, she is survived by three of her family, Alma (Mrs. Robert Patton of Bethany), Ethel (Mrs. Bert Richardson of Pontypool) and John Thomoson of Toronto, with whom in recent years she shared his home.

The late Mrs. Thompson was of a bright, cheerful disposition, and will be sincerely missed by her family and many friends. Service was held at the residence in Toronto on Friday, and the remains were conveyed to the home of her daughter, Mrs. Robert Patton, Bethany, where the funeral was held on Wednesday, July 21. Interment was made at Falls' Cemetery, Bethany, Rev. C. Ferguson, pastor of the United Church, officiating.

MISS BEATRICE GUFFIN

(Examiner Correspondence.)

TWEED, July 22.—After a brief illness, Miss Beatrice Guffin passed away at her late residence in the 9th Concession of the Township of Sidney on Tuesday, July 20.

The late Miss Guffin was the daughter of the late Mr. and Mrs. David Guffin, and was born in the 9th Concession of Sidney where she resided all her life. She was born in the year 1862. In religion she was a member of the Baptist Church and up until a short time ago she took an active part in the work of the church.

Surviving her are one brother, Mr. William Guffin with whom she resided, and one sister, Mrs. F. W. Fairman of Trenton.

FROSH WOMAN'S DEATH

KINGSTON, Ont., July 22—(CP)—An inquest will be held at Napanee by Coroner Dr. F. C. Wilson into the death of Mrs. Mary Dennis of Burlington Vermont, who died here from injuries suffered in a motor accident west of Odessa Saturday. The date has not been announced.

Peter Dennis, a son, driver of the car; Charles Dennis the father, and Margaret Poirier, a granddaughter were injured. Two daughters of Mrs. Dennis, Mrs. Leonard Poirier and Miss Mary Dennis, escaped injury.

Would Isolate Jews Special Rail Cars

BERLIN, July 22—(CP-Havas)—Isolation of Jews in special compartments of sleeping cars on trains passing through Germany was suggested by Das Schwarze Korps, organ of the Gestapo, Chancellor Hitler's political police.

Urging the German railway administration to show more "consideration" for Aryans, the police publication said that in the United States "white people will not ride on the same compartment with blacks."

"One cannot dream," Das Schwarze Korps said, "of asking an Aryan, much less a storm trooper in uniform, to sleep in the same compartment with a Jew. Therefore sleeping car conductors should be given tacit authorization to crowd Jews into special compartments."

FARMERS KEEN

(Continued from Page 1)

mediate growth, but in the end the crop took more of the natural minerals from the ground than was put in."

Mr. Bryden spoke of the usual practice of manuring fields, summer fallow and cultivation, stressing particularly the importance of good cultivation. Some times a farmer may treat his land with lime, and as a matter of demonstrable fact lime was not needed.

"And when all is said and done in the way of testing and treatment no one can tell you exactly what should be done to get the best crop out of a particular field," Mr. Bryden said.

Plants are like animals. They required balanced diets, and that diet for field crops must come from the soil. If there is mineral deficiency crops are bound to reveal it, and this lack of mineral content is also likely to be reflected in the condition of livestock which would not be getting sufficient nourishment because the soil producing their feed has become depleted of essential mineral contents.

Mr. Bryden said that soil analysis is now being carried on in the counties of Durham and Northumberland. Mr. Duffus had made an application to the government for a similar service in Peterborough county, and it would no doubt be given in Peterborough's turn.

NEW ROAD SYSTEM ENVISIONED IN U.S.

Will Be Needed To Accommodate 37,000,000 Motor Vehicles By 1960

DETROIT, July 22 (AP).—Charles F. Kettering, research engineer, told the American Society of Civil Engineers a new highway system must be provided in the United States to accommodate 37,000,000 motor vehicles by 1960.

The number of automobiles on the highways will increase 60 per cent within the next 23 years, he said, while "an increase in motor vehicle registration on our present highway system would almost prohibit much of our usual driving.

"Such a plan would require a primary system of high speed highways crossing the country in all directions. It is estimated that 50,000 to 60,000 miles of such super-highways would be sufficient. Leading from them would be a secondary system of good highways serving small cities and towns. The third system would consist of service highways serving rural areas."

CAMPBELLFORD

Mr. and Mrs. I. A. Humphries and family of Toronto have been spending a few days with Mr. Humphries' sister at Percy Boom.

Mr. and Mrs. G. E. Curtis and daughter Eileen of Amherstburg are visiting Mr. and Mrs. Edward O'Connor, Seymour Township.

Mrs. Ellen Smith, Front street left on Thursday (July 22) for Quebec city where she will leave for England for a year.

Mr. and Mrs. Fred Rowe, Front street are camping at Trent River.

Born—At the Campbellford Hospital on Tuesday to Mr. and Mrs. Grant Kerr, a daughter.

The home of Mrs. Owen Brahoney was the scene of a bridge party held under the auspices of the Catholic Women's League on Wednesday afternoon. A large number from Campbellford journeyed to Mrs. Brahoney's home in Seymour Township to enjoy a very pleasant afternoon. The gentlemen's prize was won by P. J. Kelly, Rear street and the ladies' prize was awarded to Miss Margaret Anderson.

China is modernizing its transportation systems.

WESTMINSTER fireproof HOTEL

A quiet, artistically-appointed hotel in a residential quarter of Toronto, yet close to downtown section. Thoroughly modern steel and concrete construction throughout. Food selection and cooking in charge of experienced European chef. Courteous service. Moderate rates for single or double room or suite with private bath. Write for folder.

TORONTO - 240 JARVIS STREET

Here you get a remarkable selection of Single Vision Glasses that give you Dignity in appearance . . . at a low price too. These Glasses are specially ground and fitted to suit your individual appearance. You may select from a wide range of frames and mountings. Examination made by a Registered Optometrist.

PHONE TODAY FOR APPOINTMENT

53 DRESSES We Don't Want

Priced So That You'll Snap Them Up At

Reg. 2.98, 3.95, 4.95 and 6.95 **HALF-PRICE** Sizes 14 to 20 and 36 to 44

Prices slashed—out they go—we want to make room for own new stock! Every one of them worth as much again as you'll pay for them! Mostly printed crepes in three-quarter and long sleeve styles, suitable for early Fall wear. The stylings are good . . . the trims smart and snappy . . . the colorings, mostly small, bright patterns on brown, navy, and black. Don't hesitate if you want one of the grandest bargains ever. REMEMBER, the size and style ranges are incomplete and the early shopper will get the pick of misses and women's sizes. ON SALE FRIDAY, 9 A.M.

More DRESSES Priced To Clear

A Special Sale Line and Reg. 2.98 Values!— **1.98**

Very desirable summer frocks in cool striped seersucker . . . novelty printed crepes and pastels. Odd and broken lines from a special purchase and other garments taken from our 2.98 rack and sharply reduced. Women's and misses' sizes in the lot, in the grandest array of colors. Buy two or three, they'll see you through the remainder of the summer.

Mostly From Our 3.98 Rack—— **2.98**

They've sold well all season at 3.98, but now the size ranges and choice of colors is depleted. To clear them we've grouped them together . . . shirting stripes, printed crepes, novelty fabrics and some plain crepes. Sizes in the lot 14 to 44. BUT SHOP EARLY AND AVOID DISAPPOINTMENT!

149 Summer HATS Half-Price

Light and Dark Straws . . . Taffetas . . Some Pastel Felts

We've cut the prices exactly in HALF TO CLEAR THIS GROUP OF HATS! Smart, summery styles . . clever trims and ornaments . . light and dark colorings and some slightly soiled pastel felts. Every hat smart to put on and wear right through the next two months. Brims, close fitting, sporty and dressy types are all represented in this unusual group. Be down early, you'll surely want to pick up one or two at FRIDAY'S HALF-PRICE MARK!

Table Oilcloth Remnants ½-Price

First quality in 45 and 54-inch widths. Various lengths from ¼ to 3 yards. Plain and printed patterns, suitable for shelves, place mats, runners, etc. Be early, the quantity is limited! NO C.O.D. PHONE ORDERS.

Reg. 1.75 and 1.89 Dotted Frilled Curtains

Clearing At **98c**

Only 40 pairs of this exceptional value! Better quality curtains for bedrooms and bathrooms. Cream with Blue, Green, Gold or Rose dots . . . also a few pair in gold shade with white dot and contrasting color frill. All 2¾ yards long. Buy them Friday at almost half-price!

Two Bargains In Suitcases

Ideal for using when travelling back and forth to the cottage or camp. Sturdily constructed with well reinforced corners and strong locks. Brown fabrikoid neatly finished inside. Two handy sizes.

18-inch, reg. 1.49 Value **1.29**

25-inch, reg. 1.79 Value **1.49**

NO C.O.D. PHONE ORDERS

Clearing Line Of LEATHER PURSES ½-PRICE

Better quality leather bags worth 1.98 to 2.98 are included in this group. Top handle, pouch, underarm and novelty shapes in plain and fancy grained leathers, along with some patent and felts. Mostly black and brown. Ideal for Fall, why not share this bargain!

RICHARD HALL LIMITED

The Peterborough Examiner

PETERBOROUGH, ONTARIO, CANADA, THURSDAY, JULY 22, 1937

Duke Honors Boxing Show

KLAGENFURT, Austria—The Duke of Windsor presided at a boxing match between the Villach and Klagenfurt local champions today. The match was one of the events in the current Carintnian Athletic Carnival.

Princess Misses A Party

LONDON—Eleven-year-old Princess Elizabeth had to stay away from the garden party at Buckingham Palace today because she fell from her bicycle and skinned her knee. However, Princess Margaret went to the party which the King and Queen gave for 10,000 guests — the close of the Coronation season.

9

SUCCESSFUL DAY MARKS CLOSING DURHAM WORK

Four Associations Of Girls' Supper Clubs Represented In Events

KEEN COMPETITION

(Examiner Correspondence.)

MILLBROOK, July 22.—"This is Achievement Day, when we have been learning; from now on it will be competition." So announced Miss Greta Pollard, Home Economics Coach, and head of eight counties in girls' work, as she brought to a close a successful day's activities for the Girls' Supper Clubs for Durham County.

Represented at the gathering, which began its sessions at 9.30 a.m., in the Town Hall, Millbrook, and continued until after 4 p.m., were four of the Durham girls' associations: Newtonville, "Improvers' Club"; Morrish, "Coronation Home Making Club"; Orono, "Kay's Kitchen Club"; and Millbrook, "Girls' Supper Club." The leaders of the four, in the order already mentioned, were: Mrs. W. Fall; Mrs. H. Harcourt; Miss Kathleen Stark; and Mrs. W. H. Armstrong. Mrs. Mann, of Peterborough, acted as secretary for the day.

The morning session opened with registration and setting up of club exhibits, which included Record Books, artistically designed as to cover and illustrations, and containing items of interest in connection with club meetings, and with the individual girl's home life and activities; and essays of not more than 1,000 words on "Salads for Health." Both of these had been previously judged at the office of A. E. Summers, Department of Agriculture, Bowmanville, the marks counting in the total for Achievement Day.

Other articles on display were garment covers, nicely made and very useful in protecting dresses while hanging in the clothes' closet; hat stands and covers; and posters, showing "Supper Menus for the Four Seasons of the Year", with colored illustrations appropriate to the food, and the time of year the meal was planned for.

The major part of the morning was given up to judging the following: Four lots of tea biscuits; four supper menus, with relation to the rest of the day's meals; and planning menus, a breakfast and dinner menu for each season being given to the girls, their part being to complete each with a suitable supper menu. In the afternoon interesting demonstrations brought information in practical form, the Morrish team, Marjorie and Dorothy Dickinson, and Miriam Peters, showing the value of "The Well Equipped Clothes Closet", in dialogue form with particular reference to its value in keeping tidy a girl's own room.

Table Setting.

Orono team, Myrtle Tamblyn, Kathleen Stark, and Olive Brown, followed, with a demonstration on "Table Setting for a Farm Supper", the menu, the service, and the proper manner of laying the table, being well portrayed. The food served was a fluffy omelette, potato balls (one way to temptingly use up left-overs), salad, tea and milk, and for dessert, strawberry shortcake, and as each part of the demonstration went on, in order, dialogue kept the onlookers informed of the well-planned progress.

Newtonville chose "The Well-Equipped Clothes' Closet", and created much interest by bringing on the stage such a closet made from orange crates, with compartments for hats, emergency box (containing tape, elastic, and extra pair of shoe laces, etc.), shoe rack, and upper shelf for hat box and sweater or dress box, and 'space saver' hooks holding several dresses, coats, etc., on each one. Proper hangers for dresses and coats were also shown, boxes divided to hold stockings, socks, and belts; and a bedside table, also from an orange crate, with heavy cotton pasted over the cracks, (as was also done in making the closet), the whole being painted, with a border, and then shellaced; a curtain of unbleached cotton, dyed to match the room's furnishings, made an effective closing for the closet.

This team was given highest place in the judging on the project demonstrated, the girls taking part being: Bernice Milligan, Beatrice Thompson, and Hilda Rowland. In each case the dialogue used was made up by the girls themselves, and the time allowed, fifteen minutes.

Miss Pollard led in a helpful discussion of the judging done during the day, and certificates won by the girls who had completed two projects were presented by Miss Verna Gardiner, of Mount Pleasant, the winners being: Marian Belch; Wilma Armstrong; Margaret Smith, of Millbrook; Gloria Richardson, Orono; Dorothy Smith, and Kathleen Smith, Millbrook.

Supper Club Competition

In the Supper Club competition, senior section, the winners were: 1, Marian Belch, Millbrook; 2, Kathleen Stark, Orono; 3, Myrtle Tamblyn, Orono; 4, Jean Belch, Millbrook.

As having the highest marks for the day, Marian Belch was presented with a copy of "The Canadian Cook Book." The other prizes, as well as those in the junior section, were one year's subscription to the Chatelaine, or the Canadian Home Journal.

The first three girls in the above class had won the right to represent Durham at the Toronto Exhibition, on September 8, but as Kathleen Stark had already had this honor she was not eligible, and Myrtle Tamblyn will take her place.

In the Junior Supper Club section those having highest standing were: 1, Beatrice Fells; 2, Wilma Armstrong, both of Millbrook. In the Clothes' Closet project the listing was: 1, Hilda Rowland, Newtonville; Bernice Milligan, Clarke and Marjorie Dickinson, Morrish. Juniors: L. Marian Peters; 2 Dorothy Dickinson; 3 Ruth Hawthorne.

The project chosen for next year was "The Milky Way," when the many uses and advantages of milk in the diet will be studied and demonstrated, and if a second is used it will be "Cottons may be Smart." The leaders' training school will be sometime in October, the date and place to be announced later. The leader urged the attendance of the girls at the Peterborough Exhibition, taking part on Junior Day, August 18, stating that any of those who had participated in Achievement Day were eligible, and outlining the many advantages in connection with same, the only fee being fifty cents which would admit to grounds, to banquet, and to grandstand at night. This will be an inter-county competition, and at Lindsay on September 17 of an inter-club nature.

HAVE YOUR CAR CHECKED

For Summer Driving

Change to summer oil and grease. Reset generator for summer driving. Motor tune-up, etc.

Job Estimates Gladly Given.

Foley & Wilson

McDONNEL at REID TEL. 3021

Kidnapped

Baird Markham Jr. (Above), son of a wealthy Oklahoma oil man who was held captive by three escaped convicts near Sapulpa, Okla. Markham was held for several hours then released on his promise not to call the police.

INITIAL REGATTA OF SUMMER HELD GORE'S LANDING

Keen Competition Is Seen In Most Successful Event In Years

LIST OF THE WINNERS

(By a Staff Reporter

GORE'S LANDING, July 22.—Amidst a charming natural setting that was a perfect blending of lake and woodland scenery, the first Regatta of the Rice Lake season was held here Wednesday afternoon.

Run under auspices of the church of St. George's-on-the-Hill, the wardens of which are Cecil Manley and Kenneth Herald, the regatta brought out a good list of entries in each of the various classes. T. D. McCaw, H. Landers and W. Pratt acted as judges, the starter being R. H. Combs and the announcer James Whitley.

With exception of last year the regatta has been run for fifteen consecutive years, and yesterday's event was stated by officials in charge to have been one of the most successful.

Prize winners were announced as follows:

Dinghy sailing: Philip Clegg.

Men's single canoe: 1 Herbert Cardwell, Wallace Point; 2 William Taylor.

Boys' Tandem: 1 Henry Perrin and Bill Deyell, 2 Victor and Kenneth Harris.

Men's Tandem Canoe: 1 Herbert Cardwell and Bill Taylor, 2 Zack Smoke and Douglas Mortimer.

Ladies' Single Canoe: 1 Patty Perron, 2 Mrs. Herbert Cardwell.

Men's Crab Race: 1 Herbert Cardwell, 2 William Taylor.

Boys' Skiff Race: 1 Bill Deyell, 2 Kenneth Harris.

Ladies' Crab Race: 1 Mrs. Salleby, 2 Mrs. Cardwell.

Men's Gunwale Race: 1 Herbert Cardwell, 2 William Taylor.

Mixed Tandem: 1 Mr. and Mrs. Herbert Cardwell, 2 William Taylor and Patty Perron.

Boys' Swim: 1 Edward Thompson, 2 Herbert Simpson.

Mixed Gunwale: 1 William Taylor and Patty Perron, 2 Mr. and Mrs. Herbert Cardwell.

Ladies' Swim: 1 Miss Dorothy Harris, Gore's Landing; 2 Mrs. Herbert Cardwell.

Men's Swim: 1 Bert Simpson 2 Gundy Thorold.

Girls' Swim: 1 Kathleen Nichols, 2 Jean Pinkney.

Children's Swim: 1 Dave Nicoll, 2 Jack Howard.

Target Diving: 1 Ken Wilson, 2 Ken Harris, 3 Dave Nicoll.

Where to Get 'Em

(Examiner Correspondence.)

TRENT RIVER, July 22.—A fine muskie tipping the scales at 13 pounds was landed Wednesday morning by Mr. Frank Holman of Youngstown, Ohio, guest at the Redgwick House, while trolling up the River near Brock's shore, using a "Baby Pikey" as bait. The fish measured 40 inches in length with a girth of 16 inches, and 9 inches across the mouth. Mr. Holman also caught a 5 pound pickerel the same day, measuring 27½ inches in length and girth 12 inches.

Guests at "Maple Inn Cook Cottage" have been successful fishing during the week. Mrs. Fred Moeller of Columbus, Ohio, caught a 10 pound muskie Monday, also a smaller one the following day. Mr. and Mrs. Moeller with James Cook as guide brought home a nice catch of black bass averaging 3¼ pounds each, and a 3 pound pickerel, the same day.

OSHAWA UNION VOTES TO AID LOCAL STRIKE

Automobile Workers Decide To Send Sum Of Money Here

HELP OTHER UNIONS

Two Toronto Strikes Will Also Be Assisted By Oshawa Funds

OSHAWA Ont., July 22 (CP)—Members of Local 222, United Automobile Workers of America, voted to send a sum of money to aid striking employees of three industries, one in Peterborough, Ont., and two in Toronto.

Industries to whom the strike relief fund was voted were the employees of Dominion Woolens and Worsteds, Peterborough, and Viceroy Rubber Company and Clarke Tannery of Toronto.

During the meeting it was charged some former employees of the Coulter Manufacturing Company, whose plant was recently destroyed by fire had been refused relief by Oshawa civic officials. C. H. Millard union president, said the charges would be investigated.

BASEBALL CLUB THUMBS ITS WAY WHEN BUS QUITS

Peterborough Players Have Exciting Time On Kingston Trip

MAKE LATE ARRIVAL

Hitch-hiking by members of the Peterborough Baseball Club is getting to be an accomplishment, and the whole team had plenty of practice yesterday in the art of thumbing it. The occasion was their trip to Kingston—where the Petes lost, but that is another story—and they were late in arriving for the game and didn't get back to Peterborough till four o'clock this morning. Some of the club had to hitch-hike part of the way to Napanee in their preyious game away from home.

The club yesterday travelled in an Apsley-Peterborough bus. The driver and trouble with the gas-line a few miles past Napanee on the way down. Manager Fred Collins, Secretary Jim Dorris and the players—the party number 18—had to string out on the highway (this was at 5.30) and thumb rides to Kingston. Many cars breezed by but eventually they were all loaded in. They arrived too late for a warmup before the game, starting in cold. But that wasn't the worst of their trouble.

After the game, the Petes' party loosed in vain for their bus. After scouring Kingston, they eventually hired another bus to go as far as Napanee. They were giving up the search in that town when their bus arrived—the driver having hunted for them all the way from Belleville to Kingston and then back to Napanee! A disgruntled crew piled in and rolled home in the wee sma' hours.

MOTOR CYCLE CARD FULL OF THRILLS

Program For Civic Holiday Promises To Provide Plenty Of Excitement

Motorcycling, which has gained in popularity here in recent years, is to come into its own on Civic Holiday, with a thrilling program of races to be run off at Exhibition Grounds under joint auspices of the local Lions Club and Kawartha Motorcycle Club.

The fact that the races are to be competed for under A.C.U. rules and that winners will be recognized by that Union, practically ensures there will be a large entry list of crack riders from all parts of the province and beyond its boundaries.

Interested inquiries have been received by Clifford Brien, secretary of the Kawartha Motorcycle Club, from Brien Sparks of Walkerville, who is a member of the Windsor Club and A.C.U. representative for that district; from K. R. Matthews of Kitchener, who promises that the Maple Leaf Riders Club "will come down to these races in a bunch"; and from Romeo Masse, Jr., of Montreal, who encloses a fee of one dollar and expresses a wish to enter in the "experts' class."

Arnold Deyell, chairman of the special committee of the Lions Club, said A.C.U. officials had looked over the race track at Exhibition Grounds here, and had declared it to be the best in Ontario for the running of motorcycle race events.

Mr. Deyell and other members of the Lions Club are anticipating good public support for the motorcycle races, because from the proceeds they have decided to donate the sum of $600 towards providing instruments for the recently organized boys' band to be known as "Peterborough Lions Club Boys' Band."

HEPBURN PLANS TOUR

Just Going Up North to See How Things Are

TORONTO, July 22 — (C.P.) — Premier Mitchell Hepburn will make a tour of inspection of Northern Ontario during the last two weeks of August. Announcing his intention to visit the north the premier said there was nothing political in the trip.

"I am just going to see how things are," he said. "I may talk to a few service clubs and other non-political organizations," he added.

Stars At First Regatta Of Rice Lake Season

This charming little lady is Miss Dorothy Harris of Gore's Landing who was winner of the Women's Swim at Gore's Landing Regatta on Wednesday afternoon.

(Examiner Staff Photo.)

Main Street Topics

Jabs and Jottings as Picked Up By Examiner Reporters.

ERECTING FENCE.

Posts are in place at the Exhibition Park for the new fence which will be completed for the Lions' Club program of motorcycle races on Civic Holiday, Monday, August 2.

RESURFACING HIGHWAY.

A section of Highway 28 through the village of Bailieboro and for a mile or so on either side, is being resurfaced. Highways Department gangs were at work Wednesday oiling the road and resurfacing it with a layer of crushed stone.

FOUR FREE CARS.

The four automobiles purchased by the Peterborough Exhibition Board to be given free to the persons holding four lucky tickets to be drawn, one daily, during the days of the Fair were obtained from the following dealers: Chevrolet from J. K. Hughes, Ford from Hood and Cumming, Dodge from Ivan Lillico, and a Terraplane from Bert Howson.

HARVESTING WEATHER

Dry weather this week has been a big help to farmers in getting along with their harvesting. Nearly all the hay has been stored in the barns, and a great deal of the fall wheat has already disappeared from the fields. The crop is said to be well matured and is in good condition for cutting.

UNUSUALLY QUIET.

Members of the City Police Department are hoping that the unusual calm which pervaded the station to-day, does not presage a storm of crime. Magistrate O. A. Langley, K.C., arrived to open court this morning, only to find there was not one case on the docket from the city or county, while overnight police report there were no accidents or arrests.

HAD NARROW ESCAPE

The Examiner told on Wednesday evening of a truck skidding off the freshly oiled road at Burleigh Falls into the waters of Perry's Creek. The machine was owned by Dave Moore of Coe Hill, and he and his driver and Mrs. George Trotter who was also riding in the truck had a narrow escape. When the vehicle left the road Moore managed to jump off and seizing Mrs. Trotter swam with her to shore while the driver also succeeded in swimming to safety.

ON BOYS' CAMP STAFF.

Bob Davidson of the Maple Leaf hockey team is spending his summer at Camp Wospak on Mississauga Lake, on the boundary between Harvey and Cavendish townships, on the camp staff directed by Bert Green of Toronto. Some thirty boys are guests, and others are expected next month. Mississauga is one of the largest lakes in the northern part of Peterborough county, with an excellent bathing beach. It is east of the road extending north from Buckhorn and Rockcroft, and around 20 miles north of this city.

SATISFIED RESORT OWNERS.

Bewdley, in common with other lake resorts throughout the district, is alive with tourists at the present time. Mrs. Tom Dawson, who runs the "Jean Ruth Log Cabin" fronting on Rice Lake, declared that while the tourist trade was good last year, it is even better this year. Practically all the cabins and cottages in Bewdley have been rented since the first of July, she said. Mrs. Dawson added that pickerel fishing at Rice Lake is exceptionally good, while there are some bass being caught.

ATTRACTIVE ATTIRE.

Sartorial interest along main street this morning paused for a second look at Ford Strickland's new shirt. And that's something, with all the variety of competition these days.

TO ADDRESS KIWANIS.

"The Organ, Its Construction and Development," is announced as the subject of an address to be delivered at the Kiwanis Club luncheon meeting at Empress Hotel on Friday by W. F. McMullen of the Canadian General Electric Company.

DEPUTY GRAND MASTERS.

Among 35 Masonic district deputy grand master named at Grand Lodge in Toronto today were: Peterborough, Herrick W. Roche, Havelock; Victoria, Walter W. Finney, Kirkfield; Ontario, Cecil F. Cannon, Oshawa; Prince Edward, Robert D. Adams, Belleville.

MOTORCYCLE MEETING

A meeting of the Kawartha Motorcycle Club will be held tonight at eight o'clock at 227 Hunter street, west. All members asked to be on hand to discuss business in connection with the Civic Holiday race program here.

RESCUED AT INVERLEA. .. .. ..

Exhausted by swimming in the middle of the river off Inverlea Beach on Tuesday evening, Gerard Peel, Bonacord Street, floated to the first pier and was hanging on trying to rest when he was rescued by Bill Gracie who jumped off the traffic level railing just as the caretaker, George Cooper, in his punt, reached the boy. It was a narrow escape for him as his weakened condition was not generally noticed. The beach has been crowded every afternoon and evening this week. A visitor from Detroit requested the caretaker to keep an eye on his two boys while they played for a while in the water.

FEW BLUEBERRIES IN THIS DISTRICT

Only Fruit On Sale Comes From Sudbury Area And Price Is High

Local fruit dealers are not very cheerful about the prospects for obtaining a very heavy supply of blueberries this summer. Today there are only a few berries in town and they are selling at two pint boxes for a quarter, which is rather a high price at this season. These berries come from the Sudbury district and, according to the dealers, that section will have to be depended upon for this year's supply.

"There are very few berries in our own section," one fruit man told The Examiner. "I was talking to a man the other day who told me that he had spent three days around the best berry sections of our own county and got only a quart or so. It looks to me as if the prices are going to remain high."

All of which is not exactly good news for the admirers of the succulent berry that makes one of the best pie fillers known to man.

Buses running regularly in Chengtu, China, date from the Ming Dynasty, but with modern motors.

HOW TO LEARN TO SWIM.

A Course of Lessons Specially Arranged By Gordon Minty, Swimming Director of the Peterborough Y.M.C.A.

CLIP OUT AND SAVE.

LESSON THIRTEEN

The Elbow Carry

From a position to the rear of the subject, grasp from underneath both of his upper arms just above the elbows. Throw your head well back and proceed to tow using the breast stroke kick, keeping the subject's head well above water. Keep your elbows straight while towing so that you will be able to float high in the water and get your breath freely.

Double Chest Carry

This is a good method to use in rescuing a struggling subject. Approaching from the rear pass your arms underneath his armpits placing your hands on his chest. Hold the subject securely to you and tow rapidly at first in order to attain a horizontal position. Another carry very similar to the Double Chest Carry is the Full Nelson. Pass your arms through his armpits bringing the hands up behind his neck and interlocking your fingers.

Tired Swimmer Carry

If the subject is perfectly calm and collected, swim to the subject, approaching from the front. Instruct him to lie on his back, then place his hands on your shoulders and spread his feet wide apart. You are then free to swim breast stroke pushing the subject ahead of you. You will give the subject a great deal of confidence and allay his fright by talking to him as much as possible. Do not use this method if the subject is struggling or unconscious.

Fireman's Carry In Shallow Water

Start with the subject on his back in the water while you stand facing him. Put your left arm under his neck, your right arm under the crotch, then stoop and duck under the subject and roll him over on his side toward you. Then rise to an upright position with the subject across your shoulders and against your neck. The subject's leg and arm may be held by your right arm and hand respectively. This will allow you free use of the left arm to keep your balance or climb out of a pool.

PLAN SHELVED FOR PARTITION

(Continued from Page 1)

the Speaker asked all those favoring the amendment, offered by Winston Churchill, to rise. The number was so large no count was taken.

Some Labor members contended partition of the Holy Land would give Italy a chance to step in there.

Not Balfour's Plan

The debate brought disclosure by Ormsby-Gore that Lord Balfour was not the author of the "Balfour Declaration" of 1917 which promised Jews a national home in Palestine.

The colonial secretary said Balfour submitted a draft of the declaration to the wartime cabinet in which he was foreign secretary, but that it was rejected.

Lord Milner then wrote a different draft which was approved. It became known as the "Balfour Declaration" because the Foreign Secretary announced it. Milner died in 1925, Balfour in 1930.

David Lloyd George, who was Minister at the time, nodded confirmation of Ormsby-Gore's disclosure.

Geoffrey Mander, Liberal, proposed Great Britain hand over to the United States its mandate over Palestine.

STRIKE LEADERS BUSY ABOUT RELIEF

Renewed Drive Is Planned To Increase the Flow Of Contributions

Quiet again prevailed on the Peterborough strike front today as strike leaders awaited the arrival of Louis Fine, the Ontario Department of Labor's chief conciliator. The mediator failed to arrive at noon as scheduled but strikers were hopeful of meeting him before the general strike meeting to be held in the East City Community Hall at 3 o'clock.

Leaders concentrated their efforts during the day on the problem of strike relief. A renewed drive to increase the flow of relief contributions in the way of groceries and cash from the general community was planned at a morning committee meeting.

The committee was encouraged by the receipt of a cheque for $250 from the United Automobile Workers of Oshawa local as promised by Oshawa speakers at the strike rally Monday evening this week. It was reported unofficially that Oshawa union men are planning to make individual contributions of 25 cents a week for a total of $1,000 a week aid to the Peterborough strike cause.

Of the $250 from Oshawa, $100 was immediately turned over to the relief work at the direction of Nora Adams, Oshawa union organizer, and $150 was set aside for use in the near future. It was reported to the strike committee that the proceeds from a further collection at Oshawa will be forwarded immediately.

The strike committee reported to the press it has received assurance from the Typographical Union that financial support will be extended from that source.

Sanction of the strike committee will be extended a newly-formed citizens' strike aid committee understood to have been organized under the supervision of Homer Borland, prominent George Street United Church youth worker, according to a committee decision of this morning. The citizens' committee was reported willing to sponsor the lag day to be held in the interest of strike relief Saturday.

Various views, both optimistic and pessimistic, concerning the part which the Department of Labor mediator may play in strike negotiations, were expressed today by individual strike leaders. If Louis Fine can effect a re-opening of conversations with the company heads on the matter of a signed agreement for increased rates and wages, his assistance will be worth while, Organizer Alex Welch commented. It was pointed out by committee members that the mediator likely interviewed company heads before his departure for Peterborough and will be in a position to effect an interchange of views.

Organizer Welch will lead the small delegation from this city to the textile union leaders' conference in Ottawa after the week-end, it was announced. The Peterborough representatives will stop in Cornwall on the way to Ottawa and meet with Cornwall organizer Arthur Laverty.

THE STARS SAY . . .

By GENEVIEVE KEMBLE

For Thursday July 22

MOST brilliant and propitious planetary intervention may make this day a notable and memorable one, with all manner of hopes and wishes reaching high goals. All departments of life seem to be stimulated and accelerated under this auspicious sway.

Those whose birthday it is are assured of a year of great progress and attainments, with all the forces and faculties expanding and unfolding in the direction of joys and fulfilments in "the land of heart's desire."

A child born on this day may be brilliantly endowed with all the endowments and faculties for making a conspicuously successful and happy career. Its fine intellectual forces, productive ability and high ambitions may secure for it a place for distinguished service in humane, educational, political or financial circles.

For Friday, July 23

A lively day, with much stimulus for matters that have been stagnant and delayed, with all pertaining to labor, work and employment as well as independent projects and plans moving at a lively tempo, is forecast by the various planetary configurations. It is a favorable time for applying to employers, superiors or those in authority for favors, promotion or financial assistance. Lands and investments should thrive.

If This Is Your Birthday

Those whose birthday it is may anticipate a year of activity, progress, and preferment or promotion with new enterprises, labor and employment offering much gratification. Lands, property and investments should flourish, too. And in the social, domestic and affectional relations there will be found much activity and happiness. Elders may prove beneficial in all contacts.

A child born on this day may be practical, enterprising, industrious and dependable in many directions. Successful in employment as well as in the finer artistic, social and humane walks of life, it may attain distinction and happiness.

CAUSE OF DEATH OF LOCAL YOUTH BAFFLES DOCTORS

Harold Edward Druce 15, Dies And Autopsy Fails To Show Why

VERY UNUSUAL CASE

Medical men have been presented with an unusual and mystifying problem with the death of Harold Edward Druce, 15-year-old son of Mr. and Mrs. A. S. Druce, 8 Victoria avenue, which occurred this morning after an illness of six weeks' duration.

Following an autopsy he performed at a local undertaking parlor, the physician in charge of the case admitted he had been unable to learn the cause of death. "It is an unusual case. The autopsy did not reveal the cause of death, though I suspect it was probably some peculiar blood condition," the doctor commented.

Blood cultures have been sent to the provincial health laboratory and to the Clinic here, and within the next few days, the doctor said, he hoped to learn definitely the nature of the malady from which the boy died.

A student at Queen Alexandra School, Harold Druce had spent his entire lifetime in this city. Besides his parents, he leaves three sisters and two brothers.

The funeral is to be held from the family residence at 3 o'clock on Saturday afternoon, with the Rev. M. C. Parr, pastor of George Street United Church officiating. Interment at Little Lake Cemetery.

COTTONS REFUSE INCREASE IN PAY

Tell Cornwall Strikers They Have No Objection To Union Affiliation

MONTREAL, July 22.—(CP)—Replies to union demands were sent today by Canadian Cottons, Limited in pay envelopes of 1,700 striking employees of the company's three plants at Cornwall, Ont.

The replies, signed by General Manager R. O. Tolmie, outlined main demands made in behalf of the workers by United Textile Workers' Union, which called the strike, and said "a further general increase in wages at this time in the face of competition from low-wage countries as well as from domestic mills, would be definitely injurious from the standpoint of workers themselves as well as from that of the company."

(The union, in a letter from its head, Arthur Laverty, to W. V. Boyd, manager of Canadian Cottons, had asked a general 20 per cent wage increase be granted.)

Dealing with requests of the union that it be recognized as sole bargaining agency with the company, Mr. Tolmie said the company was "not in any way opposed to the association of any of its employees with a labor union."

OFFICER'S SON DROWNS

Lad 8, Falls In Lake While Father With Governor.

OTTAWA, July 22 (CP)—Laurie Kemp, eight-year-old son of Major V. A. M. Kemp, of the Royal Canadian Mounted Police here, was drowned last night in Lake Magog, about 250 miles east of Ottawa, according to word received today.

Major Kemp is with the Governor-General in Western Canada.

Mrs. Kemp motored to Lake Magog yesterday with the lad and Daphne, his young sister. They were taken by boat to the summer cottage of a friend. Shortly after, it was noticed Laurie was missing and his body was found in 15 feet of water.

FAIR PAYS OUT NEAT $125,000 IN 23 YEARS

Vast Sum Has Been Distributed In Prizes Secretary Says

DISTRICT BENEFITS

Largest Part Has Gone To Farmers In Immediate Section

Prize money distributed by the Peterborough Exhibition during the last twenty-three years has amounted approximately $125,000, F. J. A. Hall, secretary, told The Examiner today.

During the last three years the average has been around $8,000 to $9,000, and for the previous twenty years it was about $5,000 annually.

"It doesn't take long to mount up to a large sum," Mr. Hall remarked, "and if any one ever wonders where the money goes from year to year these estimates provide the answer. Prize money has been paid to the last dollar, and the largest part of it has gone to farmers and other exhibitors from this district, including the city. Add to the total the amount paid in wages, and the distribution for the period mentioned will amount to a substantially larger figure.

The directors of the Exhibition have contributed their time and thought and more or less worry during those years, and on top of that have assumed personal liability for the outstanding deficit at the bank.

A surplus of revenue this year would be a great encouragement to the directors who have to depend on the loyal support of the public for the progress the Exhibition is able to make from year to year."

OVER 50 SAMPLES HAVE BEEN LISTED

Farmers Bring In Soil From Different Sections Of County

When R. J. Bryden of the field experimental staff of the Ontario Agricultural College left this afternoon for Prince Edward County he had listed more than fifty samples of soil from Peterborough farms. Some of them were in paper bags and numbered to designate the fields from which the specimens were taken. Other samples were in quart sealers, and other containers were used down to the nickel-sized match boxes.

A preliminary examination showed that most of the soil submitted to Mr. Bryden was low in phosphorus, high in calcium, with potassium apparently grading from medium to low. Nearly twenty of the samples were brought in this morning, and the area from which they were taken extended from Bailieboro to Norwood and north beyond Warsaw.

ASSAILANT SOUGHT IN 'DROWNING' CASE

Victim Of Attack In Sudbury Area Has Two Sisters At Lindsay

SUDBURY, Ont., July 22 (C.P.)—Alphonse Landiault of Stinson last night identified a body found floating in Lake Ramsay on Tuesday as that of Robert Spinks, 28, who had lived with him the past two years. Spinks, missing since July 15, is believed by police to have met with foul play.

The body bore marks of violence and both eyes were discolored.

Last night Inspector A. H. Knight of the Sudbury detachment of Provincial Police declared: "We are checking every detail since the body has been identified, and we will find those who are guilty of the man's death before investigations are finished."

In May Spinks worked with a bridge gang, but was laid off. He was waiting to start work on another bridge at the time of his disappearance, it was learned.

Born in Eaudlaire, near Mattawa, the young man was the son of Mrs. W. Spinks and lived in Eaudlaire until he moved to Stinson two years ago. Surviving besides his mother are three sisters, Mrs. Nelson Beatty and Miss Myrtle Spinks, both of Lindsay, Ont., and Mrs. L. M. Davison of Dryden Township, and three brothers, John and Wesley of Eaudlaire, and Reed of New York.

CONSTIPATION CUTS DOWN YOUR ENERGY, DULLS HAPPINESS

Don't let common constipation take all the fun out of living. This condition drains your vitality and enthusiasm. It may also be the cause of dull headaches, poor appetite, sleeplessness. You feel punk.

Why endure half-sick days when you can correct constipation due to meals low in "bulk" by eating a delicious cereal?

Millions of people have used Kellogg's ALL-BRAN with satisfactory results. Laboratory tests prove it's safe and effective.

Within the body, ALL-BRAN absorbs twice its weight in water and gently cleanses the intestines. Isn't this food better than taking weakening pills and drugs?

Eat two tablespoonfuls daily. Three times daily, in severe cases. Serve as a cereal with milk or cream or in recipes. Sold by all grocers. Made and guaranteed by Kellogg in London.

Impossible To Make Winner Out Of Weak St. Louis Club So Rogers Hornsby Is 'Goat'

Browns' Owners Need To Follow Example Of Quinn And McKechnie At Boston

PAIR REAP REWARD

Bees Wallop Cards In Twin 5-1 And 2-1—Cubs Stretch League Lead

NEW YORK, July 22 (CP).—The Wolves are different in St. Louis.

Anywhere else, when they start to howl, the chances are they'd get some ball players. But when they open up on the Browns, they wind up with the manager's scalp—and don't ask why.

If anyone could have done a better job with the Brownies than old Rajah Hornsby, he hasn't made his appearance in big-time ball up to now. Certainly no one can do any better with the material at hand. With a pitching staff that was virtually non-existent, the Rajah was lucky to finish in the same league with the rest of the American loop jarrupers. That he finished out of the cellar last year was a miracle.

But the new Brownies' bosses, who took over the club before the season opened, have used little if any cash for pitching talent. Instead of giving Hornsby some elbowers who might have a 50-50 chance of finishing what they started, the powers that be fired Hornsby. Figure that one out.

Take Example From Bees.

They might have taken a tip from the Boston Bees; Bob Quinn moved in there two years ago and found a club dying on its feet. But instead of pouring it on Bill McKechnie, he has backed Bill up, until now he has brought together a pitching staff that is the pride of the National League, if not the entire big time.

Lou Fette and Jim Turner, a couple of 30-year-old "rookies," are the latest with whom Quinn and McKechnie have come up to baffle batting hopefuls on opposition. Fette and Johnny Lanning, a second-year man, had a cinch yesterday with the Cardinals and walloped them in both ends of a doubleheader, 5-1 and 2-1.

A homer by Ray Mueller with the bases loaded in the 11th inning won the first game for Fette. Then Lanning, matched against Dizzy Dean, tossed a two-hitter at the Gas House gang for the nightcap decision.

Cubs Stretch Lead.

Chicago Cubs, meantime, stretched their National League lead to two full games over the crippled Giants by whipping the Phillies in a twin bill. The most astonishing part about it was that Bill Lee and Larry French allowed only 14 hits and one run in the Phils pint-sized ball orchard to win 4-1 and 6-0.

A five-run rally in the fifth gave Cincinnati Reds a 6-5 decision over the Giants. George Jeffcoat turned in a four-hitter to blank the Pirates for a 6-0 Brooklyn win.

Fail To Yankees 6-3.

Although Sunny Jim Bottomley was the new manager for the Browns, it was the same old ball club. So the Yankees trimmed them, as usual, 6-3.

Jimmy Foxx smashed out two homers for the second straight day to lead the Red Sox in a 10-3 walloping of Detroit Tigers. Washington's Senators ended a 12-game "winless" run by topping the White Sox 7-3. Cleveland Indians just managed to nose out the Athletics in both ends of a twin bill, 9-8 and 8-7.

Westclox Beaten By Omemee 8 To 7

OMEMEE, July 22—Omemee turned the tables on the fast-stepping Westclox gang here last night by taking them for 8-7 in a close struggle. Currie muffing a fly in the ninth frame with two on spelled the downfall of the Clockmakers. For the Omemee gang, Pogue topped the hitters with single, double and a homer. Parsons was second with single and homer, Rehill had two doubles. O'Leary lead the Westclox with single and homer while Playford clicked for one single.

Score by innings:

Omemee	000 220 211—8
Westclox	000 202 021—7

Line-ups:

Omemee—Jones, 2b; Rehill, 3b; Pogue, cf; Reeds, lf, p; Brooks, c; Parsons, ss; Brockley, rf; Stevenson, p; Adams, 1b.

Westclox—Dormer, 3b; Currie, rf; Starr, ss; Calladine, c; Ellis, 1b; Playford, cf; O'Leary, lf; Stanger, 2b; Naish, p.

Keene Cops 9 To 8 Victory From Cogs

Keene took a 9-8 win over Cogs here last night to take top place in the second half of the Southend Softball League. They cashed in on Todd's wildness early to score eight runs right at the start. Cogs kept plugging away at McCarthy's offerings to finally chase him in favor of Woods. The losers tied it up in the ninth to force it into overtime but Keene won out in the 10th.

After a shaky start, Todd hurled nice ball to fan two but walking six and giving nine hits. McCarthy allowed seven hits as he struck out four and issued two free bases. Five double-plays helped the Keene moundsmen. Woods allowed four hits and three walks. Renwick shone in the field for Keene and Art Heal looked good for Cogs. Fleming and Kitchen had triples for the losers. Woods, Orde and Whalen banged out extra-base blows for Keene. The teams:

Cogs: A. Heal, 2b; Todd, p; Jamieson, ss; Kitchen, cf, rf; Fleming, 1b; Parnall, c; Willis, lf; Palmer, lf; C. Heal, 3b; Mackness rf, cf.

Keene: Fletcher, lf; Renwick, 1b; Woods, ss, p; Whalen, cf; Powers, 2b; O. McCarthy, c; F. Gall, rf; Orde, rf; J. Gall, 3b; D. McCarthy, p, ss.

Score by innings:

	R	H	E
Keene .....332 000 000 1—9	9	5	
Cogs .....020 021 201 0—8	11	7	

Umpires, McMartin and Pilling.

Tonight the Nats and Leafs play, and Friday the Cards meet the Hawks.

Anti-Jap Commanders Sent To Defend China

Gen. Feng Yu Hsiang

Marshal Chang Hsuen Liang

Again indicative of the unity which has been achieved in China in the face of threatened invasion by Japan, Gen. Feng Yu Hsiang, so-called Christian general, who has been in retirement since he led an abortive revolution against the Nanking regime of Gen. Chiang Kai Shek, has now been appointed to command the Nationalist troops in northern China now facing Nipponese detachments. Also going north is Marshal Chang Hsueh Liang, kidnapper of Shek, in the amazing coup of last year. Feng has been an outspoken proponent of stern resistance of Japan throughout all his career and Shek's appointment of him as northern commander emphasizes the resistance Nanking is ready to put up against the Japanese threat. Map shows the current zone of crisis. At Tangku (No. 2), Japanese troops have seized the port and wharves to permit landing of new troops.

Campbellford Wins In Stirling Games

(Examiner Correspondence.)

CAMPBELLFORD, July 22.—Campbellford netters took five out of five events from the Stirling Tennis Club in the visitors' home games played on the Campbellford court on Wednesday afternoon, and thus succeeded in holding their position at the head of the Bay of Quinte League. Events were as follows:

Mixed doubles — D. Meyers and Miss P. Ferris won from Miss M. Hindle and M. Fisher, 6-0, 6-1.

Wilbert Kingston and Miss Elsie Connor won from Harry Lovegrove and Miss Mary Jones, 6-3, 6-1.

Men's doubles — K. Kingston and O. Weston defeated Loule Grimes and Ken West, 6-1, 6-1.

Alexander Little and J. Heptonstall defeated Douglas Maybee and Fred Fisher, 6-3, 6-6, 6-3.

Ladies' doubles — Miss E. Bonnycastle and Mrs. V. Weston defeated Miss M. Burton and Miss B. Boutar, 6-3, 6-1.

Major League Leaders

(By the Associated Press.)

NATIONAL LEAGUE.

Batting—Medwick, Cardinals, 406; P. Waner, Pirates, 3809.

Runs—Galan, Cubs, 75; Medwick, Cardinals, 71.

Hits—Medwick, Cardinals, 128; P. Waner, Pirates, 122.

Doubles—Medwick, Cardinals, 33; Bartell, Giants, 23.

Triples—Vaughan, Pirates, 10; Handley, Pirates, 9.

Home runs—Medwick, Cardinals, 20; Ott, Giants, 19.

Stolen bases—Galan, Cubs, 15; J. Martin, Cardinals, 10.

Pitching—Fette, Bees, 12-3; Hubbell, Giants, 14-4.

AMERICAN LEAGUE.

Batting—Gehrig, Yangees, .374; Dimaggio, Yankees, .363.

Cricket Results

LONDON, July 22.—(CP Cable)—Close of play scores in first-class county cricket matches started yesterday follow:

Middlesex 248 (Price 80, Martin four for 50); V. Worcestershire; at Lord's.

Sussex 351 (James Langridge 86, J. Parks 67); Leicestershire 13 for one wicket; at Hove.

Yorkshire 120 for seven wickets; V. Glamorgan at Cardiff.

Lancashire 235 (Hopwood 66, Paynter 51, Watt five for 68); Kent six for no wickets, at Maidstone.

Somerset 251 for six wickets (Gimblett 141); V. Hampshire at Wells.

Gloucestershire 150 (Crapp 53, Nichols seven for 61); Essex 36 for one wicket, at Bristol.

Northamptonshire 60 for one wicket, V. Nottinghamshire at Northampton.

New Zealanders 209 for seven wickets (Hadlee 80) V. Scotland (two-day match).

"BOBS" TRUMPETER DIES

WINDSOR, England—(CP).—Edward Lufton, who was Lord Roberts' trumpterer in India, is dead here at the age of 75. He was known as "The Duke" because of his resemblance to the Duke of Wellington.

Runs—Dimaggio, Yankees, 78; Greenberg, 76.

Runs batted in—Greenberg, Tigers, 88; Dimaggio, Yankees, 86.

Hits—Bell, Browns, 117; Dimaggio, Yankees, 114.

Doubles—Bonurs, White Sox, 31; Gehrig, Yankees, 29.

Triples—Kuhel, Senators, and Kreevich, White Sox, 10.

Home runs—Dimaggio, Yankees, 25; Foxx, Red Sox, 22.

Stolen bases—Chapman, Red Sox, 22; Appling, White Sox, 13.

Pitching—Ruffing, Yankees, and Lawson, Tigers, 12-2.

Wrestling Last Night

(By The Associated Press)

Springfield, Mass.—Yvon Robert, Montreal defeated Wally Dusek, Omaha, (straight falls), weights unavailable.

Portland, Ore.—Ivan Managoff, 215, Chicago, defeated King Kong Kashey, 212, New Jersey (straight falls).

Los Angeles.—Vincent Lopez, 230, Los Angeles, defeated Gino Garibaldi, 220, Italy. (Garibaldi disqualified for rough tactics).

Turkey has banned the use of the whip on cab and cart horses.

CANUCK SHARES HURDLE HONORS IN TRACK MEET

Larry O'Connor, Toronto West-End Y.M.C.A., Tops Canadians In Close Events

BROWN AMONG STARS

TORONTO, July 22 — (C.P.) — A fleet-footed Englishman from Oxford University and a slim Canadian timber-topper to-day shared glory reflected from one of the finest track meets Toronto fans have seen in years.

Arthur Godfrey Brown, captain of the Oxford-Cambridge track forces unconquered in their north American tour, and Larry O'Connor, Toronto West End Y.M.C.A. hurdler, were jointly acclaimed.

Brown carried his team to victory in last night's meet in a Dick Merriwell finish, clinching the seventh first place against West End's six. Shaken up in a fall in the 440, Brown came from behind as last man in the relay final event of the program, to snatch victory from defeat by a six-yard margin.

Sets New Records

Less sensational, but no less impressive, O'Connor's performance included the setting of two new Canadian records and establishing himself beyond doubt as among the world's foremost hurdlers. He sped into the tape eight yards ahead of F. V. Scopes and J. P. Knight of Oxford-Cambridge in the short hurdles and in the longer race was 12 yards in front of Briton D.A.D.L. Nichols at the finish.

His time in the 120-yard high hurdles 14.4, was the fastest made by a Canadian, including the celebrated Earl Thomson of Winnipeg and Dartmouth who won the Olympic event in 1924. O'Connor, an Olympic point-winner, shaved one-tenth of a second from the existing mark in the 220-yard low hurdles with a mark of 24.2.

Brown Falls

Brown suffered his tumble in the 440 as he was about to challenge West End's Bill Fritz. He fell as he rounded the turn at the end of the stretch and Fritz, one of the world's best quarter-milers, had an easy victory. Meaford, Ont., was represented in the victory column by its famed twins, Harold and Wallace Brown, who placed in that order in the running broad jump.

Alan Pennington, class of the Oxford-Cambridge sprint stars, was a doubles winner along with O'Connor, striding home ahead of Jack Brown in both the century and furlong dashes. Toronto's Brown extended the slender Englishman, however. In the short dash Brown missed victory by the narrowest of margins.

The two-mile run was another feature with Milton Wallace of Toronto breaking the recognized Canadian record. His two minutes 22.8 seconds, was a shade slower, however, than the mark set up Tuesday night by C. A. J. Emery of Oxford-Cambridge at the Hamilton meet.

GIRL SCORES 200 RUNS

BASINGSTOKE, England—(CP).—Auburn-haired Pat Holmes, touring Aussie girl cricketer, scored 200 runs in less than four hours against the West of England and then retired. She hit 25 fours.

Inventor Dead

Famed as the inventor and developer of wireless, Guglielmo Marconi, (Above), 63-year-old Italian, died of heart attack at his home in Rome. Suffering from rapidly increasing heart attacks since the spring, the aged inventor took to his bed in the early afternoon and died during the night. His illness caused him to cancel an appointment with Benito Mussoline who later visited the home and prayed for 15 minutes. It is expected the body will lie in state at the Royal Academy until the funeral.

Remember When—

(By The Canadian Press)

Jack Dempsey, travelling the comeback route, knocked out Jack Sharkey in the seventh round before 84,000 spectators in Yankee Stadium, 10 years ago tonight. Defeated by Gene Tunney in September of the same year in the famous "long count" fight at Chicago, Dempsey announced his retirement. But he tried a comeback in 1931 that ended when he was defeated by Kingfish Levinsky.

Lawn Bowling

By HERB MARTIN

Wednesday Results

At Lindsay—With an entry list of 16 rinks, five from Peterborough, the Lindsay club held their annual tournament for men's rinks. The local fours were skipped by F. Wise, G. Gimblett, J. Sedgewick, H. Freeman and W. Oke but they got nowhere. Dr. Lyons of Lindsay coming first.

At Port Hope—The annual mixed tournament for the Dr. Daly trophy was held with 15 entries, 3 being from Peterborough. The skips were G. Cairns, J. Cullen and E. Wall. The first place went to C. Brownlee of Oshawa.

At home—10 Mixed rinks turned out, the winning skips were H. Martin, T. McDonald and T. Donaldson.

Fights Last Night

(By The Associated Press)

New York.—Sixto Escobar, 121¼, Puerto Rico, world bantamweight champion, stopped George Holmes, 122, Brooklyn, (3), non-title.

Washington.—Freddie Steele, 161¼, Tacoma, Wash., world middleweight champion, stopped Charles (Hobo) Williams, 161¾, Alexandria, Va. (8), non-title.

WINS 24-HOLE MATCH.

LINDSAY, July 22.—A feature today at the Lindsay Golf Club was the match in the semi-finals for the championship of the club between Allan Thompson and Harold Wilford, when the two players went 24 holes before Thompson won. The winner will meet Val Smith in the final.

For Additional Sport See Pages 12 And 13

It's Worth Your While to Drive to Reid's Store Bobcaygeon

Ladies' KNITTED SUITS

Lovely Imported Suits and Sweaters. Angora and fine Botany Wool. Special showing this week of Lansea Knit Wear. All styles, shades and colors.

Suits ..... 5.95 up

Sweaters .. 98c up

SPECIAL PRICES ON English China, Lovely Linens and English Wool Blankets

Don't Miss this Opportunity to Save!

Handkerchief Sale!

When we say Sale, we mean it. Beautiful Hand Embroidered Fine Irish Linen Handkerchiefs. Reg. from 50c to 35c each

1.95 dozen

Attention Men!

Exceptionally fine quality English Brush Wool and Botany Sweaters, Pullovers and Coats.

1.98 up

Men's Ties

Beautiful English Hand-made Foulard Ties. Smart designs 1.00

Sox Special. English Wool. Good patterns. Up from 49c

REID'S, Bobcaygeon

Grimm Hears Cubs Are Winning

Forced off the bench and into a St. Louis hospital by a recurring sciatic ailment, Manager Charlie Grimm, of Chicago Cubs, gets cheerful news of the progress his Cubs are making in the National league pennant race. Grimm turned over management of the club during his incapacity to Catcher "Gabby" Hartnett.

Kellogg's Corn Flakes help take the discomfort out of hot weather. They're crisp, light, refreshing. Don't overheat the body. Wholesome and easy to digest.

Kellogg's will keep you out of the kitchen too. They're fully cooked—ready to eat. Serve them for breakfast, lunch or the children's supper. Delicious with milk or cream and fruit.

Order Kellogg's today from your grocer. You'll enjoy their crispness—their fine flavor. *Oven-fresh*, even in hot, muggy weather. That's because they never stay long on the grocer's shelf, and they're protected by the patented WAXTITE inner bag.

Sold everywhere. Made and guaranteed by Kellogg in London, Ontario.

Kellogg's CORN FLAKES
MADE BETTER - PACKED BETTER - TASTE BETTER

DOMINION STORES LTD. FOR FAST... FREE DELIVERY

These Values for July 19th to 24th

AYLMER PORK & BEANS 2 22-oz. Tins .19

NATURE'S BEST PEACHES No. 2 Sqt. Tins 2 FOR .25 No. 2 Sqt. Tins

Aylmer Tomato JUICE 3 25½-oz. Tins .27

Green Giant, Tomato JUICE 3 20-oz. Tins .25

Kellogg's and Quaker Corn Flakes 2 Pkgs. .15

Bayside Light Syrup PEARS	Bulk PEANUT BUTTER	Campbell's Tomato Juice
No. 2 Sqt. Tins 2 .25	2 lbs. .25	10½-oz. Tins 2 For .11

If You Can't Sleep OVALTINE Med. Tin .58

Domnol MOTOR OIL 6-qt. Can .99

Choice Meaty PRUNES - 2 lbs. .19

1937 SPRING LAMB

LEGS	LOINS	FRONTS
lb. .31	lb. .28	lb. .21

Boneless Roast ROUND STEAK lb. .27

Boneless ROAST FILLET of VEAL lb. .17

Thick Rib Roast lb. 19

Choice Pot Roast lb. .16 Choice BLADE lb. .17

COLD PLATE SUGGESTIONS

BOLOGNA Mild Seasoned 2 lbs. 27

(Ready to Serve) COOKED HOCKS ..... lb. 15c

Sliced BACON lb. 21c RIB BOIL lb. 9c

LOWEST PRICES ON FRESH FRUITS AND VEGETABLES

342 George St. Phone 2318 — 160 Simcoe St. Phone 1202

DOMINION

RESTLESS TRIO SAIL THE SEAS

Yawl Loafs Through South Seas, Crew Makes Expense By Writing

ON TWO-YEAR JOURNEY

VANCOUVER, July 22 (CP)—The 32-foot yawl Te Rapunga rested beside a wharf here today at the end of a two-year journey from Auckland, New Zealand.

With her crew of three the Marconi-rigged craft reached Victoria July 1, and later crossed the Gulf of Georgia to this mainland port. Sunbrowned from seven years of sailing, German-born George Dibbern was at the helm; with him were two New Zealanders, Roy Murdoch and Eileen Morris.

The Te Rapunga sailed from Kiel, Germany, in 1930 when her owner found "he could not settle down after the war." Since that day she has logged 85,000 miles, her course leading her through the Panama Canal to San Francisco, then across the South Pacific to the Antipodes.

Accompanied by Murdoch and Miss Morris, Dibbern sailed from New Zealand two years ago, touched at various south sea points, loafed a year in the Hawaiian Islands, and reached Victoria 31 days out of Honolulu.

Carefree smiles creased the three bronzed faces as they explained the problem of finances with "we do a bit of writing and lecturing occasionally." Murdoch is a correspondent for two New Zealand papers, and Miss Morris, who until she signed on the Te Rapunga as "brass boy" two years ago, was a stenographer, also writes.

Fastest time logged on their journey was between Papeete and Honolulu, when the sturdy little craft covered 202 miles in 24 hours. But her crew prefer a more leisurely pace, for at the end of that day it was found her speed had opened a seam.

The trio did not disclose how long they intended to remain in British Columbia, or what their next destination would be.

Japan is intensifying its control of profiteering and speculation.

1 pkg. Quick Tapioca 1 Glass Tumbler 15c

PEACHES	can 15c
PEARS	can 10c
PORK & BEANS, lge. can, 9c	
SPAGHETTI, lg. can, 2 for 19c	
Strawberry JAM, new pack	jar 25c
JAVEL WATER	bottle 5c
PUFFED WHEAT, 2 pkgs. 19c	
4 BARS SURPRISE SOAP, 1 BAR INFANT'S DELIGHT	5 FOR 21c
Falcon CATSUP	bottle 10c
LAUNDRY SOAP	5 bars 18c
Hahoe's TEA ½-lb. pkg.	23c
SUGAR	10 lbs. 59c
CREAMERY BUTTER	26c
SALT	lge. pkg. 5c
SWEET RELISH, lge. jar 23c	
French's MUSTARD and Spoon	jar 10c
Blue Rose RICE	2 lbs. 15c
RAISINS	2 lbs. 23c
MARSHMALLOW BISCUITS	2 lbs. 25c
PEANUT BUTTER lg. jar 23c	
PEAS, CORN and TOMATOES	2 cans 21c
CORNED BEEF	2 cans 25c
Princess SOAP FLAKES, 2 pkgs. (1 pkg. Free)	29c
NEW POTATOES	pk. 25c
FLY COILS	2 for 5c
RUBBER RINGS, 2 pkgs.	5c

Peameal BACON	lb. 29c
Breakfast BACON	lb. 25c
Stewing BEEF	lb. 10c
VEAL CHOPS	2 lbs. 25c
POT ROAST BEEF	lb. 14c
OVEN ROAST BEEF	lb. 16c
Prime Rib ROAST Rolled	lb. 22c
ROUND STEAK	lb. 25c
HEAD CHEESE	lb. 15c
COOKED HAM	lb. 49c
BOLOGNA	lb. 15c
LAMB CHOPS	lb. 25c
Stewing LAMB	lb. 15c
Legs of LAMB	lb. 25c
Rolled Roast VEAL	lb. 15c

Harrison's Marketeria
WE DELIVER
PHONE 725

Farmer Surrenders After Brother Shot

QUEBEC, July 22 (CP)—Napoleon Cote died from a bullet wound yesterday at St. Jean Carysostome, Levis county village opposite Quebec on the south side of the St. Lawrence River and his brother France surrendered to provincial police here. He is being held for questioning.

First information said the shooting occurred when Napoleon went to round up some cattle which had wandered into his brother's fields. Accompanied by his wife, whom he had told to wait by the roadside, Napoleon had walked to his brother's property.

Mrs. Cote said her husband had just entered the field when she heard the sound of a shot. Running to the scene she found her husband shot.

VALERA ASSURES WOMEN'S RIGHTS

Singles Out For Special Mention Work That Mothers Do In Homes

DUBLIN, July 22—(CP)—Acceptance of President de Valera's proposed new constitution by the close plebiscite vote of 686,042 to 528,296 at the general election July 1, recalls that the president in the course of his campaign emphasized there was nothing in the constitution attacking women's rights.

It was predicted women would play a vital part in the election as it was maintained by Mr. de Valera's opponents the constitution endangered the rights of female workers, threatened the economic rights of women, and failed to give them unequivocal equality of status as compared with men.

Mr. de Valera said in reply: "I can give you my word that there is nothing in the constitution which is an attack on women's rights. We are singling out for special mention—and I don't care who objects—the work that mothers do in the home and I don't think any other women need be jealous.

"Having singled them out we say that their work is so important that we ought to see that they should not be obliged—that is not to say that women should not go if they want to so—but they shall never be forced to leave the home to try to earn their bread when ordinarily, at any rate, the breadwinner should be the father."

The final results of the general election gave 69 seats to the president's Fianna Fail party and the same number to the opposition groups.

PICTURES PRESENT LIBERTY'S WINTER

Masonry, Civilization Challenged By Communism, Fascism, Naziism Grand Lodge Told

OTTAWA, July 22 (CP)—Abuses of civilization should be corrected by orderly processes, not by the institution of autocracies, Grand Master A. J. Anderson, Toronto, of the Grand Lodge A.F. and A.M. of Canada in the Province of Ontario said yesterday in addressing the meeting of the Grand Lodge here.

"Dictatorship or any system that has as its tendency or its purpose the restriction of the individual is not the means of correction," he said.

"Activities subversive of freedom and democracy, such as Communism, Fascism Nazism, do not accord with our ideas of liberty and security. A large part of the world is now ruled by dictators under one form or another of autocracy.

"On every side, even in democratic countries, it looks as if Masonry and civilization itself are being challenged by these issues and are facing a crisis.

"The present seems to be the winter-time of liberty. Restriction of the individual and concentration of authority and power autocratically in the state are taking place.

"We only need look at what has taken place in Russia, Germany and Italy and what is taking place in Spain. Masonry, which is my immediate concern in this address, has been prohibited or banned as Masonry in all these counties where freedom or liberty as you and I know and enjoy it is being denied to the individual citizen."

Traces Recent History

Mr. Anderson traced the history of the past few years in Germany, Italy and Russia. He said the development of autocracy had been coincident with the suppression of Masonry.

"The Spanish Government is hostile to Masonry, he said, and "the church, owing allegiance to the Vatican is also very antagonistic." The so-called fight for liberty in Spain meant nothing as far as freemasonry was concerned.

"If the Loyalists win," he added, "Freemasonry, already strangled, will be banned as in Russia, and if the insurgents win it will be abolished as in Italy and Germany."

Mr. Anderson, was, however, hopeful of the future.

"Dictators and autocracy have toppled and failed in the past," he stated. "Communism, Fascism, and Nazism are fevers and will pass away. Liberty and faith in God will bloom again and those new subversive thoughts and activities shall be forgotten."

Beat The H-Eat BUEHLER'S Cold Meats
A Large Section of Cold Meats That Make Low Price History!

Round Steak 25c lb.

Shoulder Veal Chop 12½c

FRESH FILLET SALMON lb. 15c

Sliced Bologna Veal Patties 2 lbs. 25c

BUEHLER BROTHERS
Friday Specials Free Delivery Call 3680

Large Sunroom Feature Of This Lovely Home

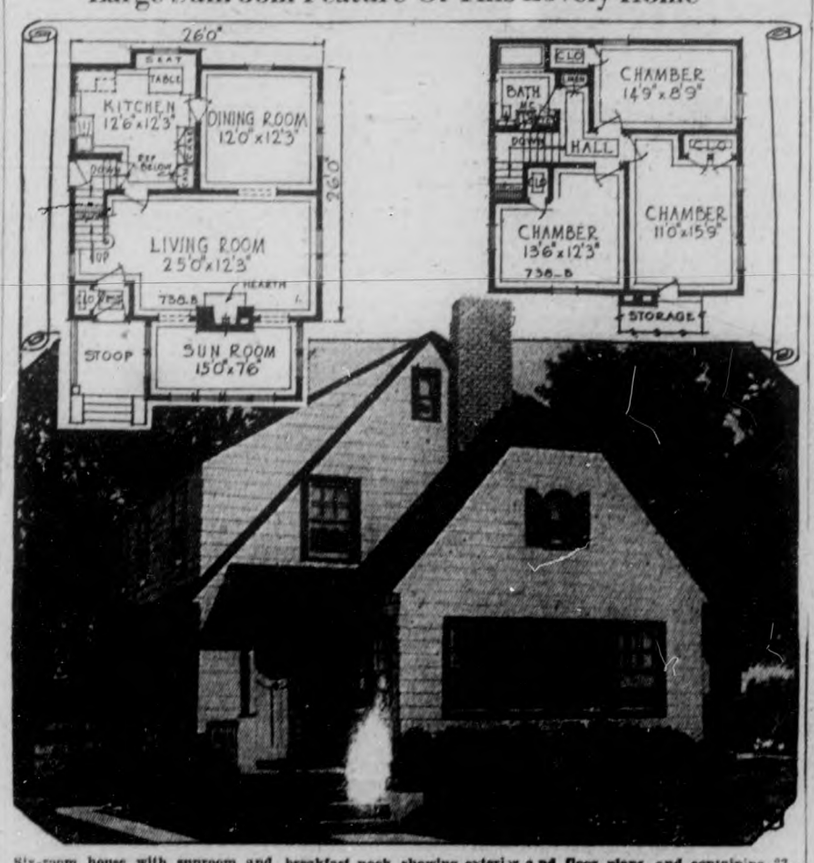

Six-room house with sunroom and breakfast nook, showing exterior and floor plans, and containing 23,400 cubic feet.

By Central Press

WHILE THIS house is comparatively inexpensive to build, it is satisfactory in its arrangement and conveniences.

The sunroom on the first floor is pleasant and opens into the large living room in which there is an open fireplace. A dining room overlooks the garden, and there is a space in the kitchen for table and seat which may be used for breakfast and informal meals.

Three bedrooms, each with closet, and the bathroom, are on the second floor.

Size of main building is 26 by 26 feet; size over all, 29 feet six inches by 39 feet. The house contains 23,400 cubic feet.

DARING SWIM SAVES YACHT

Courageous Plunge Into Sea Brings Aid To Helpless Boat

ON PACIFIC COAST

VANCOUVER, July 22—(CP). — Adventures comes to Commander Barney Johnson as easily as other people run into debts. According to fellow-yachtsmen, "he just seems to pick 'em out of the sea any time he gets bored."

Diving into heaving seas when his "Westward Ho" dragged her anchor in Bellingham, Wash., harbor and threatened to pile up on the shore after the kicker propeller fouled on a cable, the doughty sailor swam ashore to get assistance from a tug.

Puzzled immigration officials passed the unorthodox entry into port of the blood-stained and weed-festooned mariner and helped him locate a tug to tow the yacht to a safe berth. His wounds were superficial scratches.

SPARK IS BLAMED HINDENBURG CASE

U.S. Bureau Of Air Commerce Thinks Free Hydrogen Was Ignited

WASHINGTON, July 22 (A.P.). — The Bureau of Air Commerce said yesterday that fire, caused by an electrostatic spark which ignited a mixture of free hydrogen and air, "probably" caused the destruction of the dirigible Hindenburg at Lakehurst last May 6. Thirty-six persons were killed in the disaster.

"The cause of the accident was the ignition of a mixture of free hydrogen and air," the Bureau's report said. "Based upon the evidence a leak at, or in the vicinity of cells four and five caused a combustible mixture of hydrogen and air to form in the upper stern part of the ship in considerable quantity; the first appearance of an open flame was on the top of the ship and a relatively short distance forward of the upper vertical fin. The theory that a brush discharge ignited such mixture appears most probable."

The report declared that suspicions of sabotage were unsupported by any evidence.

MONTREAL CREW GIVES UP STRIKE

C.I.O. Members Go Back To Work Without Pay Boost After 23 Days Out

MONTREAL, July 22 (CP).—C.I.O. strikers at W. R. Cuthbert and Company's manufacturing plant voted yesterday to end their 23-day walkout and return to work without gaining their demanded wage increases.

About 75 plant employees, members of the Amalgamated Association of Iron, Steel and Tin Workers, had stayed on strike until yesterday. A few had returned to work earlier at the Plumbing Supplies manufacturing factory, which normally employs about 95 men.

Lucien Dufour, president of the A.A.I.S.T.W.'s Montreal local, said the strike had been undertaken against the desires of the union's headquarters and its ending was not a defeat for the Committee for Industrial Organization affiliate.

Charms Of Princess Been Set To Music

LONDON, July 22—(CP Cable).—Charms of Princess Margaret Rose have been set to music in a suite for strings and harp composed by Dennis Stoll, son of Sir Oswald Stoll, motion picture theatre owner.

"I have been working at the composition for months," said Stoll, "and when it was finished I wrote asking for the privilege of dedicating it to the younger Princess.

"Although there is a rule against such dedications, the Queen gave permission and consented to accept a bound copy for her."

The suite is in four movements: "To Her Hands in Prayer," "To Her Feet in Dance," "To Her Heart in Beauty," and "To Her Infinite Variety."

SUES RAILROAD

Farmer Asks $775 Claiming Engine Sparks Fired Wheat.

LONDON, Ont., July 22 (CP).—A fire which swept eight acres of wheat in Lobo Township a year ago was the basis of a suit filed yesterday in Supreme Court offices against the Canadian National Railway.

Lee Middaugh, formerly of Lobo and now of London, claims the fire on his farm was started by sparks from a C.N.R. locomotive. He said not only was $400 of wheat lost, but fences suffered also. He sets out alleged damages of $775.

CRAZED MEXICAN SLAYS TWO MEN

Goes Mad After Being Fired For Drunkenness—Finally Shot To Death

LITCHFIELD PARK, Ariz., July 22 (U.P.). — A mad Mexican cotton picker, incensed because he had been fired for drunkenness, went berserk in a cotton camp near here yesterday, shot and killed a camp foreman and a deputy sheriff, and then was killed by another foreman.

While 200 terror-stricken workers huddled in crude shacks and watched the killings, Jose Maria Castellano, 35, Mexican cotton picker, shot and killed his foreman, J. R. Murdock, 51, then murdered Deputy Sheriff E. J. Roberts, 52, when the latter rushed to the scene to arrest him.

Ed.C. Meyers, 60, foreman of a nearby camp, raced to the death camp in his car when he heard the shots. Stopping about 150 feet from the crazed killer, he levelled a high-powered deer rifle and shot Castellano just above the heart. Castellano died about 30 minutes later.

PLENTY OF POSTAGE

MELBOURNE — (CP).—Stamps worth $60 at face value were affixed to the package received by a philatelist here containing stamps worth about $1,250.

SAVE TIME and STEPS!

Buy 4 CANS OF OLD DUTCH

One for the BATHROOM
One for the KITCHEN
One for the LAUNDRY
One for the GARAGE

Save time and steps. Don't waste time going from one part of the house to the other to get the Old Dutch. Keep Old Dutch handy in every room where you use it. Thus you save time, save steps, save surfaces. For Old Dutch doesn't scratch. It is made with Selanotite.
MADE IN CANADA

OLD DUTCH OFFERS YOU THESE HANDSOME WM. A. ROGERS SALAD FORKS

...For only 50¢ and the windmill panels from three Old Dutch labels. Value ... $1.60. This A-1 Plus Quality Silverware is made by Oneida, Ltd.

Don't Miss This Big Bargain
This offer, good only in Canada, expires Dec. 31, 1937

OLD DUTCH CLEANSER, Dept. E118, 64 Maendely Ave., Toronto
I am enclosing ____ windmill panels from Old Dutch labels for complete labels and ____¢ for which please send me 3 Wm. A. Rogers Salad Forks and circular telling how I can get other pieces to complete set of this A-1 plus quality silverware.
Name ____
Address ____
City ____ Province ____

"Toll Reaches Three Tillsonburg Crash

TILLSONBURG, Ont., July 22. — (CP).—Toll of an automobile crash was raised to three with the death of Tony Wossi in Hospital here early today. Mr. and Mrs. Demeter Szentese were also injured fatally in the collision and their four-year-old daughter was badly hurt.

Little hope was held for Wossi after his admission to hospital and his death followed a short time after Mr. and Mrs. Szentese died. Preliminary inquiry into the triple-tragedy opened today.

Police arrested Jack Graham of Otterville as the driver of the other machine, charging him with manslaughter. Dust rising from the gravel road was believed a factor in the crash, obscuring the vision of both drivers.

More homes are being built in Britain than in several years.

CONGO EPICURE HAS HIS RITES

Likes Dark Meat And Goes In For As Many As Forty Wives

VALUES HIS GOATS

NEW YORK, July 22 (CP)—News that cannibalism is being practised in the Belgian Congo with increasing enthusiasm and that blacks are preferred over whites for the cook-pot because the latter are "tough" was brought to the United States by Henry Moser.

Moser, representative of the Congo Inland Mission of Chicago, cited the fate of a Belgian official who was cut up into approximately 1,000 pieces. "It's a sort of rite," he continued. "The pieces were distributed to the tribe. They believe that the spirit of the person eaten enters into those who eat him."

The missionary said the main barrier to Christianity in the Congo is the marital situation. The native idea is that a man should have as many wives as possible, perhaps 40 and more. When a missionary tries to convert a native and make ensure one wife for the rest of his days, some of them, Moser said, "think Christianity a little narrow minded."

Wives are quite inexpensive there, Moser declared. Four dollars worth of merchandise will buy a first-class wife. When a native tires of some of his wives, he sells or trades them in something the same manner as he would dispose of a used car.

"Or," said Moser, "maybe he will give one or two of them to a friend."

Goat-stealing is considered a major crime in the Congo because this animal is one of the principal mediums of exchange, Moser said. The missionary recalled that a goat-thief was convicted and beheaded recently. The thief's head was put on one prong of a tree and the goat's on the other.

This was "just as a warning. But the owner of the goat did not like the idea, as he didn't think it was showing the proper respect to the goat. It was too late to do anything about it, though.

"As for the rest of the goat—and the rest of the thief," Moser related, "the villagers ate them both."

and he gets just the right amount in

BROCK'S BIRD SEED and TREAT containing YEAST

LIGHT MEALS FOR HOT DAYS

With Fruits in Season

WHAT a treat when berries are in season. Ripe, luscious raspberries, strawberries, blackberries . . . stewed gooseberries, blueberries . . . your favorite choice . . . with crisp, golden-brown Shredded Wheat Biscuits, made in Canada of Canadian Wheat. Delicious, nutritious...served in a jiffy.

THE CANADIAN SHREDDED WHEAT COMPANY, LTD.
Niagara Falls - Canada

12 big biscuits in every box

Fresh-Crisp FRUITS & VEGETABLES

Honey Dew Melons	Standard Size ea. 19c
California Grapefruit	100's 2 for 15c
Good Red Cutters Watermelons	Each 49c
Stalks Celery	5c
Bananas	3 lbs. 19c
ENCORE Mayonnaise	8 oz. jar 17c, 16 oz. jar 29c
ENCORE Salad Dressing, 8 oz. jar	17c

A & P Stores close Wednesday afternoons during July and August

SUCTION SUDS CHIPSO	2 large pkgs. 35c
PUFFED WHEAT QUAKER	2 pkgs. 17c
VIGOROUS AND WINEY BOKAR COFFEE	1 lb. tin 27c
EMPO CHOICE HAND PACKED TOMATOES	2½'s 2 tins 25c
McCORMICK'S COCO MALLOWS	2 lbs. 29c
Bekus Puddy, Lishus and Koty Sub Dr. Jackson's ROMAN MEAL	Each Pkg. 29c

OLD CHEESE
Over a Year old lb. 23c
Over Two Years Old lb. 25c
NEW MILD CHEESE lb. 21c

BROWN LABEL SALADA TEA
1 lb. pkg. 61c ½ lb. pkg. 31c
SALADA TEA BAGS, 20 for 24c
SALADA O.P. TEA, ½'s 39c
The quality of Salada Tea has always been the key to its tremendous popularity.

CHRISTIE'S RITZ	Pkg. 16c
CHRISTIE'S FIG ROLLS	lb. 15c
FIVE ROSES FLOUR (Oven tested for Bread and Pastry)	⅞'s 37c
TIGER BRAND SALMON	½'s .2 tins 25c

VEAL LEGS MILK FED VEAL	lb. 17c
RUMP FILLETS, lb. 19c BONELESS ROAST, lb. 16c	
GENUINE SPRING LAMB LAMB LEGS	lb. 31c
LOINS, lb. 29c FRONTS, lb. 21c	
BLADE ROAST	lb. 18c
THICK RIB ROAST	lb. 19c
BRISKET BEEF	lb. 11c
ROASTED WITH DRESSING CHICKENS	Ea. 65c
SIDE BACON SMOKED SLICED	lb. 27c

By the Piece		Centre Cuts or	
Cohoe Salmon	lb. 25c	Steaks	lb. 25c
Centre Cuts or Steaks	lb. 28c	Cooked Hocks	lb. 15c
Chicken	By the Piece	Beef Bologna, 2 lbs. 29c	
Halibut	lb. 23c	Cooked Corned Beef	lb. 19c
Fresh Fillets	lb. 15c	Smoked Weiners, lb. 19c	

A&P Food Stores

Ponies Regain Central Ontario Baseball Lead When Petes Beaten 9-6

Napanee's 12-11 Victory Over Oshawa Helps Kingston Cause

SEE-SAW STRUGGLE

Errors Costly For Locals Who Lose Lead In The Late Stages

KINGSTON, July 22 (Special to Examiner).—In a wild and woolly game of ball on the wide open spaces of the Fair Grounds Kingston Ponies regained the leadership of the C.O.B.L. Wednesday evening with a 9-6 win over Peterboro while Napanee knocked off the pace-setting Oshawa champions by a 12-11 count. The Kingston victory put them back on top but the advance was only achieved after a see-saw struggle that saw an assortment of all kinds of ball, good, bad and indifferent.

Kingston jumped to a four run lead in the first half of the opening inning, had it wiped out by some solid Peterborough hitting but came back in the seventh to regain the lead and make sure of victory with two more in the 8th. Both starting pitchers were hammered from the hill. Tony Paczkowski relieving Yammy Jamieson on the Kingston mound in the 5th inning to take complete command and hold the Petes to five scattered hits, striking out five and not allowing a run.

Threw Away The Game

Peterborough practically threw away the ball game in the first frame, played good ball to make amends in the next 5 innings, only to relapse into a lethargy and the Ponies were quick to take advantage. It was the second time at the Fair Grounds that Kingston stole a win from Peterborough in the closing innings with the game as good as won.

Kingston counted four runs in the 1st inning on two hits, three errors and a sacrifice. Arniel the second man up hit to right field, Elliott sacrificed him to second and then the errors started. McQuaide reached first on Long's mistake while Arniel scored, Stan Scrutton got a free trip and Whatley blundered and Ted Scrutton got on when Calladine muffed while Compeau completed the four run rampage with a three bagger that sent in two runs.

Petes reduced the deficit in the second inning when Whatley got a hit and Long lashed out a two run homer. Three hits and a walk gave the visitors three more runs and the lead in the third inning, Kearns started the parade with a free trip, Burton doubled and sent him home, Calladine singled to score Burton while Whatley hit to send Calladine around with a counter.

Continue Run March

Peterborough added another in the fourth when Long got a triple and Hollingsworth sent him home with a single. The Petes continued as if they meant to run up their score to double figures in the fifth when Whatley and Clark got hits with two out but Paczkowski replaced Jamieson and retired the third batter with a strikeout. Paczkowski took complete command of the Peterborough batters from then on and although he allowed five hits he was seldom in danger until two got on in the ninth but he forced the long hitting Long to pop up to the catcher to end the game.

Ponies Stage Comeback

Kingston came to life in the lucky seventh, Paczkowski starting the parade that won his own game when he soaked a walk out of Whitehill, Buck followed with a double sending him home while Arniel tripled to score Buck and Elliott's hit accounted for another run which gave the Ponies the lead. Elliott's blow came off Calladine who moved over from third base and Whitehill went out of the game. Kingdon coming in to fill the vacancy. Calladine was clipped for two more runs in the eighth, Paczkowski walking again to start the inning while Long's error on Buck's puts allowed both to score.

Errors Costly

Bad baseball cost Peterborough the win, six errors being charged against them and most of them proved costly. The Petes outhit Kingston 14-10 and also showed flashes of smart ball with two neat double killings but when Paczkowski started pitching the losers seemed to look up while the Ponies took a new lease on life.

Whatley, lanky Petes' infielder got four hits in five attempts and on his fifth and final trip to the plate would have tied the score with another blow, Paczkowski checked him, also made prizes off three hits for Kingston but the best of all was Paczkowski who not only got credit for the win, but also got two runs without being credited with a time at bat.

BOX SCORE

Petes:	AB	R	H	PO	A	E
Kearns, cf	4	1	1	2	1	0
Burt, c	5	0	1	6	2	0
Burton, lf	5	1	2	0	0	0
Calladine, 3b, p	5	1	2	2	3	1
Whatley, ss	5	1	4	3	3	1
Clark, ss	4	0	1	1	2	0
Long, 1b	4	2	2	9	0	2
Hollingsworth, rf	4	0	1	0	0	1
Whitehill, p	3	0	0	0	1	0
Kingdon, ss	1	0	0	1	0	1
Totals	40	6	14	24	17	6

Kings-on.	AB	R	H	PO	A	E
Buck, rf, ss	5	2	1	2	0	0
Elliott, c	4	2	2	11	1	0
Arniel, cf	4	0	1	0	1	0
McQuaide, ss	5	1	2	1	0	0
S. Scrutton, 1b	4	1	0	2	5	1
T. Scrutton, lf	3	1	1	1	0	0
Compeau, 2b	4	0	2	1	1	0
Joyce, 1b	2	0	0	9	1	0
Jamieson, p	2	0	0	0	0	0
Paczkowski, p	0	2	0	0	1	0
Totals	33	9	10	27	10	1

a—Corney batted for Joyce in 7th.

Score by innings:

Petes	023 100 000—6
Kingston	301 000 52x—9

Summary: Home run, Long; 3 base hits—Long, Compeau, Arniel; sacrifice hits—Elliott; stolen bases—Kearns, Burr, Clark, Hollingsworth; struck out—by Jamieson in 4 5-3 innings 3, by Paczkowski 5, by Whitehill in 6 innings, 2, by Calladine 3; hits—off Jamieson 8, runs off Jamieson 6, hits off Whitehill 8, runs off Whitehill 7; losing pitcher—Whitehill; winning pitcher—Paczkowski, left on bases—Petes 5, Kingston 7; double plays—Whatley to Long, Whatley to Clark to Long; Umpires—Collings and Corrigan.

Centre Half

FRED EARL

A Canadian General player of the highest calibre and one who can occupy any position in the soccer team. He learned the code in the city and is playing a smart game at centre-half.

TANNERS LEAD HASTINGS LOOP

Homesters Wallop Elgin Hurler For Fifteen Hits And 8-6 Victory

TOPS IN ERRORS

(Examiner Correspondence.)

HASTINGS, July 22. — The Tanners took sole possession of the top rung in the local Softball League last night (Wednesday), when they won a hard-fought game from Elgin 8 to 6. To open the first innings the Tanners scored 1 on a single and an error. They scored 3 in the third on three singles and G. Scriver's long triple. After there scoreless innings the Tanners scored 1 in the seventh when G. Scriver doubled scoring Thompson who had singled, and they wound up their scoring in the ninth with a 3-run rally on 2 singles, Kelly's double, and Turner's double.

Elgin scored their first runs in the third innings when 4 crossed the plate on an error, 2 singles and E. Preston's double. On three hits and an error they scored another one in the fifth and they scored the final run of the game in the last half of the ninth on errors.

Hahn gave another masterful pitching performance for the Tanners when he limited Elgin to eight hits, struck out 5, and had perfect control as he passed none. Half of Elgin's runs were scored on errors.

J. Richardson of Elgin was walloped for 15 ringing base hits. He struck out 5 and walked 1. G. Scriver, with a single, a double, and a triple led the hitters, while a Brinklow to M. Scriver double play in the sixth featured the fielding. The teams:

Elgin — J. Preston, c; J. Richardson, p; M. Scott, 1b; E. Preston, 2b; G. Richardson, 3b; R. Richardson, ss; R. Scott, lf; Stinson, cf; Metcalfe, rf.

Tanners — Lemoire, 2b; Thompson, ss; Hahn, p; G. Scriver, c; M. Scriver, 1b; Kelley, cf; Turner, lf; Brinklow, 2b; Sargent, 3b.

Score by innings:

Elgin	004 010 001—6 8 1
Tanners	102 000 103—8 15 6

Umpires — Wellman, plate; "Dit" Clapper and Mickey Hogan, bases.

Golf Notes

MACDONALD TROPHY.
First Round.
(Peterborough Golf and Country Club).

Match play without handicaps. Stymies must be played. To be completed on or before August 4th. Winner to cross off loser's name. Where neither name is crossed off both players will be dropped from the second round. No extension of time will be allowed after August 4th.

Judge S. L. Smoke vs. Dr. H. M. Yelland.
E. S. Martin vs. A. L. Killaly.
W. B. Gordon vs. C. H. Rogers.
R. C. Simmons, Jr., vs Ken-Wilson.
R. C. Simmons, Sr., vs M. G. Hardill.
Harry Tudhope vs G. Monkman.
J. McKercher vs D. L. Flatt.
Dr. R. Nott vs Dr. C. B. Wafle.
J. A. McKone vs H. L. Garner.
Jack McKone vs J. R. Marshall.
J. A. Maw vs W. Eastwood.
Dr. A. G. Howson vs G. Maniece.
Roy Thomnson vs Hugh Waddell.
R. L. Dobbin vs E. G. Clarke.
E. P. Barber vs Dr. C. C. Cragg.
D. V. Ketcheson vs G. A. Wood.
Morley Shaver vs P. S. Potter.
T. A. MacKay vs W. C. Ackerman.
A. Mowat vs Alex. Donnelly.
Dr. J. M. McCullough vs J. Wharry.
H. Toole vs R. Leeming.
Tommy Thompson vs Dr. S. T. Walsh.
Ken. McKenzie vs H. T. Cranford.
E. W. Lloyd vs C. G. Graham.
J. H. Vernor vs W. Sangster.
F. D. Hammond vs G. Matthews.
H. A. Morrow vs W. J. Thompson.
D. J. Lawrie vs S. Whitehouse.
G. A. Richmond vs F. Turner.
Max Comstock vs G. H. Thompson.
Dr. Wright (Keene) vs D. Marshall.
Bye—Dr. Buchanan.

EXHIBITION SOFTBALL

An exhibition men's softball game will be played at the Ashburnham Bowl on Saturday evening at 6.30 o'clock between the White Eagles of Toronto—former Orates Crush team—and Westclox men.

1937 PONTIAC "224" $1105 Delivered
Deluxe Sedan
J. J. DUFFUS CO.

BLAME IS PLACED ON GOLF GALLERY IN POOR SHOWING

U.S. Ryder Cup Team Down On England's Sportsmanship, Links And Weather

LONDON INDIGNANT

NEW YORK, July 22—(CP)—The United States Ryder Cup golf team, just returned from their conquest of the British team and futile challenge for the British open title, were on record yesterday as decidedly down on England's sportsmanship, links and weather.

Ralph Guldahl, the American open champion, was the most outspoken about things in the "tight little isle" when the team returned yesterday.

"As far as I'm concerned I wouldn't swap a Texas cactus plant for the whole of England," the burly Norwegian beefed. "I think all we Ryder Cup players reached our peak too soon for the British open. Carnoustie, scene of the open, wasn't fair. They had traps in the centre of the fairway 230 yards out that would catch a perfect shot. We had to shoot to the right or left."

His thoroughly riled Ralph said he didn't care for the British sportsmanship he witnessed in the Ryder Cup matches.

Several other members of the team claimed galleryites at those matches attempted to kick shots of the Britons closer to the pin while, conversely, trying to make the Americans' lie more difficult.

LONDON INDIGNANT

LONDON, July 22 (AP)—British golfers burned with indignation yesterday after reading reports the United States Ryder Cup players had accused galleryites of unsportsmanlike behavior at Carnoustie and Southport.

Henry Cotton, who whipped the Americans for the British open title, said he was "astounded."

"It's disgusting," said Alf Padgham.

Hottest of all was Alf Perry over Ed Dudley's allegation that a spectator kicked Alf's ball closer to a hole.

"It's a definite lie," he exploded. "That ball hit a ridge back of the green and bounced back."

A. J. Lacey, who was beaten by Henry Picard in the Ryder Cup singles, cracked hard at Ralph Guldahl, American open champion who was the bitterest of the American golfers over what he called "poor British sportsmanship."

"Perhaps it would be a good thing if he doesn't come back," Lacey remarked. "I thought he was a rather difficult fellow especially when things were going against him."

Sports Spice

By EDDIE BRIETZ

NEW YORK, July 22.—(AP)—Too bad Rogers Hornsby had to go . . . But the fans were "on" him and the club wasn't drawing . . . paid attendance at a recent game was only 712 . . . The full handle of Tommy Farr is Thomas George Paul Farr . . . Clara Mortensen, the gal wrassler, is packing 'em in on the Pacific Coast . . . Jimmy Braddock may make the first start of his new campaign against Roscoe Toles in Detroit this summer with Scotty Monteith doing the promoting . . . Joe McCarthy of the Yankees says Pie Traynor of the Pirates is the greatest third sacker he can remember.

On the same day Cleveland sports writers were demanding a snappier double play combination, the Indians pulled four . . . Col. John Reed Kilpatrick, president of Madison Square Garden, is on the coast and may bring Bob Nestell back for a few fights here . . . One of the reasons the Giants keep hanging around the top of the National League is their ability to win close games . . . So far they've figured in 28 that have been decided by one run and have won 16 of them.

Tom Yawkey, owner of the Red Sox, sees more games than any other big league mogul . . . Tom averages more than 100 a season . . . The little diamond studded golden glove Joe Louis won at Chicago in 1933 is worn as a watch fob by Attler (Kid) Ellis, Detroit boxing coach, who first taught Joe how to put up his hands.

New Rovers Team Will Meet Auburns

C.O.B.L.A. standing to date:

Team	P	W	L
Auburns	8	8	0
Oshawa	9	6	3
Belleville	9	5	4
Norwood	10	3	7
Cobourg	12	2	10

Belleville's Flying Rovers play the Auburns in a loop fixture here tomorrow (Friday) night at nine o'clock in the George St. lacrosse arena, under the lights. The revamped Rovers will be making their first appearance of the season in Peterborough having collected a squad from Belleville and R.C.A.F. players.

The visitors are battling hard to gain a second-place berth and hope to upset the classy locals, who have not suffered a defeat yet this season. If Belleville is at full strength, it will be a keen contest—but otherwise Auburns should hang up another victory handily. The tilt ought to draw another fine crowd of fans as the lacrosse are dishing up plenty of action in games here this summer.

Over 15,000,000 small depositors in English banks have $15,000,000,000 to their credit.

Shoe Repairing
A small sum spent now will save you buying a new pair. Bring them in, you will like the class of work we do and find our charges moderate. Other people do—why not you?
S. WHATLEY
98 PARK ST. OPP. C.G.E.

SPORTS DAY by DAY

Digging Up the Local Dirt With the Odd Chuckle or Two

By CEC. PERDUE

FLYING ROVERS of Belleville—what, by the way, is a flying rover?—have a lacrosse fixture with the Auburns here tomorrow eve under the arcs. The boys from Greater Belleville have been hotfooting it after Oshawa in the race for second place so far this season and, if they bring a full lineup, will make things more than warm for the Woollens. But if they fetch along a skimpy squad it'll be another romp for the locals. At anyrate, it will be worth seeing as the lacrossers always dish up gobs of action and any Belleville-Peterborough duel is a dandy. Offhand we can think of nothing—unless maybe it is sitting on Myrna Loy's lap for a spell—that gives us a bigger kick than seeing a local sports' outfit walloping any crew from the Quinte metropolis.

* * * * * *

DON'T need the drums of publicity to pound up interest in the exhibition match between Orillia Terriers and our Auburns next Tuesday p.m. here. Folks are beginning alrady to chatter about it, some feeling it will be a song and dance for the Mann Cup holders and others figuring the locals might just about hold their own. Personally, we expect the thrice-Dominion senior champs will hand Auburns their first defeat of the season, and quite handily, too. You don't win a Canadian senior Championship three straight years—and be leading the loop again this season—without having what it takes. And the great Terrier machine shows no sign of rust this summer.

* * * * * *

BUT we expect the Auburns will give 'em a real battle. The boys are working hard and will shoot the works against Orillia. Auburns are good this year—as nice an intermediate team, we feel, as there is in Ontario. And they won't want to take a bad licking in front of all their home-town supporters. No, they'll make it a fight from start to finish, and they will surprise the cocky Orillia outfit with their class. But they aren't making any predictions as to grabbing the bulky side of the score. It will be a memorable melee, and will draw fans from all over Central Ontario.

* * * * * *

LEFTY BISHOP, who was refused a transfer this Spring from Napanee to Welland by the O.B.A.A., was given permission the other day to pitch in a benefit ball game in Welland. He promised to pitch a no-hit game but something must had slipped. Bishop's team dropped a 5-3 decision and the ex-Napanee tourist was touched for 16 blows. A St. Kitts' team beat him. However, Lefty got two hits himself and handled six chances okay. There will be less heard of Bishop from now on.

* * * * * *

DOPE on the Petes' 9-6 loss in Kingston yesterday is bordered in black elsewhere tonight. Yeah, ye old Kingston jinx at work again! The locals spot 'em an early lead and then begin to bingle to assume an edge but see it kicked away late in the fray. As Manager Collins says: "If ball games only lasted seven innings, we'd be on top of the heap now." Whitehill got off to a bad start, pitched nice ball then till the seventh, but had to give way to Calladine. The boys knocked Jamieson off the slab but Tony Packowhiskey blanked 'em from the fifth on. A flock of Petes' errors proved costly, despite some nice hitting by the losers—which included four in five for Whatley, a homer and triple for Long, and two each for Calladine and Burton. The Petes pilfered four sacks and had two double-plays. Yeah, a weird performance all around. Heaven alone knows what is liable to take place when the Ponies play here Saturday—we haven't the haziest!

* * * * * *

IT was something worse than weird in Napanee yesler afternoon when the Gibbards—who are cousins to us, as we are related to the Ponies—saw a 9-2 lead dissipated to Oshawa in the eighth but came on to win a 12-11 headache. Ogden and Biddle saw service for the GM-men while Blazetich relieved Pointer on the Gerow mound. The loss knocks Oshawa off the top rung and puts the Ponies up there. Meantime, the Naps are two and a half games behind the locals. With Kingston here Saturday and Napanee in Oshawa, the old race is liable to become more scrambled than ever this weekend. It can't be more scrambled than our brains this a.m. after digesting the two box scores of yesterday's atrocities.

* * * * * *

OVER at Riverside last p.m., Bowmanville were eliminated from the Junior Lakeshore Ball Loop race when they forfeited their game to the Rotarians in the third inning. They brought a sketchy lineup along and, when one player was injured, didn't have nine left to field a full squad. So they had to forfeit the affair, but borrowed a local player and went ahead with an exhibition tussle—Rotarians winning easily. The Ralph crew had a big lead when 'twas forfeited and would have sailed through merrily, in any event. Gee Clark got off to a wobbly start but was pitching nice ball after that and his buddies were going good, too. Bowmanville used three twirlers. We quit scoring the setto when the last half of the third frame was settled at two outs, instead of three. Since they didn't seem to want an official scorer, we banged the book and called it a night. A draggy contest most of the way.

* * * * * *

TWO men's softball scraps were staged last e'en, one here and one away. Motorists copped a 7-3 smirk over the barren Barons at Central, with Butcher hurling five-hit ball and getting okay support. Miller pitched a pretty fair brand of ball for the Barons. Omemee entertained Westclox but in rather inhospitable manner as they took an 8-7 nod over the Clockmakers, getting the money marker in the final frame. Stevenson and Nalsh twirled neat ball most of the route. This men's loop is developing into a dandy tangle with four teams battling bitterly for the playoff berths and the schedule due to wind up a week from Friday. Young Petes play Westclox here tonight while Motorists and Westclox tangle at Central tomorrow.

* * * * * *

PICKING 'em off the grapevine: Cobourg and C.G.E. gals play at the Bowl tonight, while tomorrow sees Keene meet C.G.E. here as Westclox go to Omemee....It'll be Cobourg and Rotarians in junior ball playoffs....Oshawa lacrossers are at Norwood this Friday eve....Westclox men softballers have signed H. Dormer, Bill Calladine and Chuck Kearns....Applications for a change of residence will be considered at an O.A.S.A. meeting Saturday in Hamilton....Petes outhit Kingston 14-10 last night but what good is that?....Preston ball team has folded due to lack of fan support....Cobourg took an 8-7 intermediate ball win from Oshawa yesterday....Keene beat Cogs 8-6 last night to take first place in the Southend Softball Loop....Toronto baseball training school will open this week, not enough good prospects attending to warrant another week of it....Petes' batting averages to date will be run tomorrow....That's enough—in fact it's too doggone much.

Millbrook Defeats Peterboro Team 9-3

(Examiner Correspondence.)

MILLBROOK, July 22.—In an exhibition game of softball played here Tuesday night between a team from the Young Peoples' Union of George Street church, Peterborough and one from the local Y.P.U., the visitors took a beating to the tune of 9-3.

Nine innings were played and in spite of the uneven score interest in the game never flagged, and even when the homesters broke the tie of two each, established in the second innings, by adding one in the fourth and three more in the fifth, there was no certainty that they would hold the edge on their opponents throughout the remainder of the play. Dawson was umpire at the plate, and T. Wells on base.

The teams:

Peterborough—R. Acres, p; A. Metcalf, c; E. Burnham, 1b; L. Parnal, 2b; S. Metcalf, 3b; H. Delehaye, rf; D. Fife, lf; B. Griffith, ss; J. Burnham, cf.

Millbrook—O. Wainman, p; N. Chiles, c; K. Smith, 1b; R. Edmunds, 2b; H. Gray, 3b; L. Edworthy, rf; D. Smith, lf; E. Bigelow, ss; C. Foster, cf.

Peterborough	020 000 100—3
Millbrook	000 131 110—9

Hastings Bowling

(Examiner Correspondence.)

HASTINGS, July 22. — In the playoffs between second and third winners of first half of the league, Harold Wilson's team defeated O. Gowan's rink 18 to 12 last night (Tuesday). They will meet Dr. Campbell's team, who are holders of first place to decide a winner for the first half.

Results of scheduled games last night:

A. O'Shea		G. Fairman	
Skip	19	Skip	18
D. E. Scriver		F. Daly	
Skip	16	Skip	7
J. M. Hess		R. Dodd	
Skip	14	Skip	12

C.O.B.L. Senior
BASEBALL
Riverside Park
Saturday, July 24, 3 P.M.
KINGSTON vs. PETES
Admission 25c, Children 10c. Main Stand 10c

ROTARY JUNIORS DEFEAT VISITORS IN FORFEIT GAME

Bowmanville Short a Player After Second Inning While Trailing 7-2

RUBBERTOWN OUSTED

Junior Lakeshore Baseball League standing:

	P	W	L
Rotarians	6	6	0
Cobourg	7	3	4
Bowmanville	7	1	6

Last night's final scheduled Junior Lakeshore League baseball game here was forfeited by Bowmanville to the Rotarians in the third inning when the visiting team was unable to field a full team. They had nine players to start the contest but Woodward was injured sliding into second in the second frame. The third-sacker started the third inning but had to limp off the diamond, and Bowmanville had no player to replace him. The forfeited game thereby went to Rotary by a 9-0 score, and eliminated the Rubbertown outfit from any chance of a playoff berth.

Loans A Player.

Manager Herb Ralph of the locals loaned Bowmanville a player, Don Crowe, and the game was continued as an exhibition or practice contest, Rotary running up the score. They had a 7-2 lead at the time of the forfeit and looked like easy winners. Gee Clark was unsteady on the home mound the first frame and was nicked for two runs, one being unearned, but he was settling away nicely from then on. Rotary scored four in their first on two walks and hits by Vitarelli, Edmunds, Gerard and Thornton. They added two next time on a walk, wild pitch, miscue, single by Vitarelli and triple by Giardino.

9th Frame Double Wins For Napanee

NAPANEE, July 22 (CP)—A ninth-inning double by Catcher Kitch Jeffers that drove in two mates with the tying and winning runs ended a Central Ontario senior baseball game last night as Napanee Gibbards outscored Oshawa Motors 12 to 11.

Oshawa	000 002 063—11
Napanee	032 100 312—12

Ogden, Biddle and Bennett; Pointer, Blazetich and Jeffers.

Canada's Hope In Tennis

The man whom Canada can look to as one of her main hopes for the singles tennis championship of the Dominion in the national matches starting in Toronto, July 26, is handsome Bobby Murray, of Montreal, shown here, who has already annexed both the Ontario and Quebec provincial crowns this year. Murray is rated the cream of the younger crop by tennis experts and gives Canada a strong hand in the task of holding the championship at home.

Carter was knocked from the Rubbertown rubber in the first and E. Hooper, who replaced him, gave way later to Witheridge. The teams:

Bowmanville: Mason, lf; McFeeters, rf.1b; Witheridge, c.p; E. Hooper, 1b.p.c; Ames, 2b; Colville cf; Woodward 3b; R. Hooper, ss; Carter, p.rf.

Rotary: Vitarelli, lf; Thorburn, 1b; Connelly, cf; Edmunds, rf; Giardino, 2b; Gerard, c; Platt, 3b; Thornton, ss; Clark, p.

Umpires, Batten and McIlmoyle.

LACROSSE
CANADA'S NATIONAL GAME
Belleville vs. Peterborough Auburns
FRIDAY, JULY 23 at 9 p.m.
ADULTS 25c CHILDREN 10c

Week-End Hardware Specials!

Mowing Machine Oiler
Copper bottom. Special, 19c

Whiz Stock Spray
Reg. 1.50. Special 98c

1-lb. Tin
Reg. 35c
Special 29c

"Miracle"

Waterproof Casting Line
A low priced black waterproof casting line braided from high grade Chinese silk. 50-yard spools. 25-LB. TEST Reg. 1.50 Special .. 1.19
50-LB. TEST. Reg. $1.20, Special .. 98c

Infallible Silk Lines

Infallible waterproof casting line is made of high quality Japan silk. This is a 25-YARD, 25-POUND TEST LINE .. 69c

Fishing Reels

Level winding, quadruple. 100-yard capacity.
OCEAN CITY ALL-METAL
BRONSON NICKEL-PLATED
Special 95c

50' coils of ½-inch black all-rubber. Couplings attached. Regular 3.75. Special .. 2.89

PREMAX
WHIRLING SPRINKLER
Regular 69c. Special 59c

Utility Polish Cloths
Absorbent cheese cloth. 3 yards, for dusting, polishing, cleaning. Soft and will not scratch. Special .. 17c

Kitchen Cottage Mirrors
White frames
Sizes:
7" x 9" .. 29c
8" x 10" .. 35c
9" x 12" .. 40c
10" x 14" .. 49c

Coleman
We stock a complete line of lamps, lanterns, stoves, hot plates, irons. Also a complete stock of parts. Efficient repair service. Demonstration on request.

Solvent
NAPTHA GASOLINE
Special, Gallon .. 49c

LAMP SHADES

50 ONLY
At this low price.
Green decorated parchs ut. Fits any Coleman gasoline or electric lamp.
Size 7½" top, 14" bottom. Regular 98c. Special .. 29c

OUTING JUG

1 gallon capacity. Wonderful for picnics. Reg. 1.80. Special .. 1.59
Keeps things hot or cold

We Deliver
HUBERT CHOWN HARDWARE
417 GEORGE ST. OLD EXAMINER BLDG
Phone 729

TORONTO TAKES TWIN BILL FROM SLIPPING BEARS

Leafs Almost Get To Atley Donald For His First League Setback

ROYALS ADD TO POST

TORONTO, July 22—(CP)—Are Newark Bears slipping? The rest of the International League players have their fingers crossed and hope it's so.

The Bears have dropped their last four out of five games and the other clubs hope it becomes a habit.

The league race has become a farce, with the Bears leading the second place Montreal Royals by 17½ games, and if it wasn't for the play-offs, where the first four teams qualify for a shot at some extra dough, the seven other clubs might just as well pack up and call it quits.

Toronto Leafs, fighting to stay in the first division, gained some sweet revenge last night, when they took a double-header from the Bears, 3-2 and 2-1.

Almost Get Donald

The Leafs almost became the first club to hand Atley Donald, Bruins' sensational freshman hurler, his first defeat. But luck was with the lean right-hander. Donald, who has won 14 games, was taken out for a pinch-hitter in the seventh inning of the first game with Leafs leading 2-0. The Bears tied it up, and Joe Beggs, who relieved him, was touched for the winning run and charged with defeat.

Royals increased their margin over third-place Syracuse to four games when they defeated the Chiefs, 5-3.

Buffalo's Bisons remained within hailing distance of the first division, snapping out of a batting slump to defeat Jersey City Giants, 9-4. Rochester Red Wings were also in a slugging mood and smashed out 12 hits to trounce Baltimore Orioles 12-1.

Golf Notes

C.L.G.U. day saw another big field of golfers compete yesterday at the Peterborough Club course for the two spoons for best net 18 holes. Two players tied, Miss L. Lyle and Mrs. C. G. Graham, with 79 nets. The other contest, approaching and putting, resulted in four players being tied, Mrs. L. Scott, Mrs. F. J. Hall, Mrs. Belleghem and Miss L. Lyle, with totals of three apiece. All ties will be decided at next Tuesday's C.L.G.U. play.

TOP + TOSSERS *In the Majors*

MONTE WEAVER

As a professor of mathematics at the University of Virginia 10 years ago, Monte Morton Weaver showed students how to solve many difficult problems. Monte quit teaching mathematics, however, and right now is helping solve Washington's problem of much-needed pitching strength in the American League race.

Prof. Monte, you may have heard, is the Nats' scholarly right-handed pitching ace at the moment, one of the better sidesters in the majors.

Born in Hilton, N.C., 30 years ago, "the professor" went to a local grammar school and then to high school at Jefferson. He attended Emory and Henry college and the University of Virginia, where he graduated with high honors. He is a Bachelor of Science and Master of Science. While pitching semi-pro baseball in 1928 he was given a chance with Durham. He accepted and made good, winning 12 and losing 7. Monte was a pro player before he went to the University of Virginia and could not take part in athletics there.

Between teaching geometry and baseball, Monte selected the latter. After two seasons with Baltimore, the Nats grabbed him and in his first season he won 22 games. In recent years he has slowed down. He was sent to the minors, Albany—in 1934. The Nats recalled him in 1935.

BARONS LOSE TO MOTORISTS

Drop Another Men's Softball Decision By 7-3 Score To Auto Outfit

SENIOR CITY LEAGUE

Once again the Barons took a drubbing, this time at the hands of the Motorists, by the score of 7 to 3. With Butcher pitching for the Motorists and having one of his good nights, he struck out 7, giving five hits and walking 3. At the same time his team-mates gave him good support in the field, with Gainey featuring at short-stop. Miller pitching on the Barons' mound, had some difficulty subduing the Motorists' hard hitters, his support in the field also being shaky in spots, causing runs to cross the plate. Miller struck out 1, was hit for 9 and walked 7. Speed Currie in left made two good catches, with Whaley running far to nab a hard one in right.

For the winners, McQuade, Walsh, Weir and Butcher hit two each, one of Butcher's being a triple and Walsh having a double. Crary hit their other one. For the Barons, Captain Ridley and Castle led with two each, Watson getting a single.

The teams:

Motorists—Crary cf, 3b, McQuade cf, Walsh c, Gainey ss, Board 2b, Smith 1b, Weir lf, White rf, c, Butcher p, Gratton 3b, Montgomery rf.

Barons—Watson 3b, Dixon ss, Ridley cf, Castle c, White 1b, Delpellaro 2b, Whaley rf, Currie lf, Miller p.

Score by innings:	R.	H.	E.
Motorists .. .. 110 000 023—7	9	1	
Barons .. .. .. 000 002 000—3	5	3	

Umpires: Payne at the plate.

Cobourg Wins 8-7 In Lakeshore Tilt

COBOURG, July 22—(CP)—In a Lake Shore intermediate baseball game played at Horse Show Park here yesterday evening Cobourg defeated Oshawa 8-7. Jack Reymes was on the mound for the locals and pitched smart ball, allowing Oshawa nine scattered hits. The locals touched Knox, the Oshawa hurler, for eight hits. Knox was relieved by McCabe in the last of the fifth.

Oshawa .....005 000 2—7	9	2	
Cobourg .....230 030 0—8	8	7	

Knox, McCabe and Normoyl; Jack Reymes and Chuck Johnston.

Last year Monte won six and lost four, pitching mostly relief roles.

Monte is six feet tall and weighs 175 pounds. He bats left-handed. He was a star in basketball and track in high school.

ROGERS HORNSBY DEFINITELY OUT WITH THE BROWNS

Jim Bottomley Named To Replace Rajah For Rest Of The Season

COLORFUL CAREER

ST. LOUIS, July 22.—(AP)—Donald L. Barnes, president of St. Louis Browns, yesterday announced that Manager Rogers Hornsby had been relieved of his duties effective Wednesday.

Barnes said the action was "taken for the good of the Browns."

The president of the American League Baseball club said Hornsby's contract, which ran through the 1938 season, was so written it could be "broken at the discretion of the club."

Jim Bottomley, coach and reserve first baseman, was named acting manager.

Hornsby could not be immediately reached for comment.

The former National League second-baseman, who led the circuit in hitting for seven consecutive seasons, became manager of the Browns in 1933, succeeding Wade Killifer. He has had only mediocre success with the team.

High hopes had been held for this year's squad, under the impetus of new owners, led by Barnes, but the team has played poorly all season. It is in seventh place, having won 29 games and lost 52 for an average of .325.

Set Record In 1924.

Called the "great right-hander hitter of modern times," Hornsby as a player set a modern major league batting mark of .4235 in 1924, was twice voted the National League's most valuable player and set a National League record for home runs in 1922 with 42.

Hornsby first broke into organized baseball with Dallas in the Texas League in 1914. That year he was sold to St. Louis Cardinals of the National League for the reported sum of $500.

Eleven years later, after he had established a permanent place in baseball history with his individual accomplishments, Hornsby was appointed manager of the Cardinals. The next year, 1926, he brought St. Louis its first championship.

Traded to Boston.

The baseball world was startled after that season when the "Rajah" was traded to New York Giants for Frankie Frisch and Jimmy Ring. A season later, he was traded to Boston and became the team's manager.

Still another shift in 1928 took him to the Chicago Cubs, who were reported to have paid $200,000 and five players for his services. Hornsby played in his second world series with the Cubs in 1929.

He was manager of the Cubs in 1931 and in 1932, before being released. He played part of the 1933 season with his old ball club, the Cardinals, before becoming manager of the Browns.

BASEBALL RECORD

RESULTS, STANDINGS, GAMES.

INTERNATIONAL LEAGUE

	Won	Lost	Pct.
Newark	68	23	.747
Montreal	47	38	.553
Syracuse	46	45	.506
Toronto	43	45	.489
Buffalo	42	46	.477
Rochester	42	50	.457
Baltimore	38	46	.432
Jersey City	29	59	.330

Yesterdays Results

Toronto 3-2, Newark 2-1.
Montreal 5, Syracuse 3.
Buffalo 9, Jersey City 4.
Baltimore at Rochester — Night game.

Games today—Jersey City at Toronto; Baltimore at Buffalo; Newark at Montreal; Rochester at Syracuse.

AMERICAN LEAGUE

	Won	Lost	Pct.
New York	56	23	.705
Chicago	50	33	.602
Detroit	47	32	.595
Boston	43	34	.558
Cleveland	39	38	.506
Washington	31	45	.408
St. Louis	25	53	.321
Philadelphia	23	55	.296

Yesterday's Results.

New York 6, St. Louis 3.
Boston 10, Detroit 3.
Washington 7, Chicago 2.
Cleveland 9-8, Philadelphia 3-7.

Games today—New York at St. Louis; Boston at Detroit; Washington at Chicago; Philadelphia at Cleveland.

NATIONAL LEAGUE.

	Won	Lost	Pct.
Chicago	52	29	.642
New York	51	32	.615
Pittsburg	43	37	.538
St. Louis	42	39	.519
Boston	39	44	.470
Brooklyn	34	45	.430
Cincinnati	32	46	.410
Philadelphia	31	52	.373

Yesterday's Results.

Chicago 4-6, Philadelphia 1-0.
Cincinnati 6, New York 5.
xBoston 5-2, St. Louis 1-1.
Brooklyn 6, Pittsburg 0.
x—First game 11 innings.

Games today — Cincinnati at New York; St. Louis at Boston; Chicago at Philadelphia; Pittsburg at Brooklyn.

AMERICAN ASSOCIATON.

	Won	Lost	Pct.
Minneapolis	53	34	.582
Columbus	53	39	.576
Toledo	51	40	.560
Indianapolis	46	41	.529
Milwaukee	43	46	.4821
Kansas City	42	45	.4827
St. Paul	36	53	.404
Louisville	33	56	.375

Yesterday's Results.

Kansas City 17, St. Paul 4.
Milwaukee 8, Minneapolis 3.
xIndianapolis 3, Columbus 0.
x—Second game night game.

Yesterday's Results.

Toledo 8 11 2, Louisville 2 3 2.
Milwaukee 9 15 1, Minneapolis 3 8 2.
First game:
Indianapolis 3 8 1, Columbus 0 8 0.
Second game:
Indianapolis 1 2 1, Columbus 4 12 2.
First game:
Kansas City 17 20 0, St. Paul 4 9 0.
Second game:
Kansas City 2 11 2, St. Paul 10 12 0.

Yesterday's Stars

(By the Associated Press)

Lou Fette and Johnny Lanning, Bees—Held Cardinals to five hits and two hits, respectively, for 5-1 and 2-1 doubleheader win.

Jimmy Foxx, Red Sox—Hit two homers in 10-3 win over Tigers.

Bill Lee and Larry French, Cubs—Stopped Phils 4-11 and 6-0, respectively in twin bill, allowing eight and six hits.

Kemp Wicker, Yankees — Held Browns to 10 hits and drove two runs in with single for 6-3 victory.

George Jeffcoat, Dodgers—Fanned seven and handcuffed Pirates with four hits for 6-0 triumph.

Al Simmons, Senators — Hit homer and single, driving in three runs, for 7-3 win over White Sox.

PLUCKY VETERAN JOCKEY

NOTTINGHAM—(CP) — "Brownie" Carslake may be 50 years old but he can still take it. The well-known jockey was unseated and badly bruised, but announced he would be riding the next day. "You can't afford to lay off at this game," he said.

KELVINATOR REFRIGERATORS
30c per day Installs One in Your Home
JOHNSTON'S
Tel. 2123 Open Evenings

AMUSEMENTS - THEATRES - DANCING

PACKERS BEAT ELECTRICS 4-2 TO TIE LEAGUE

Replay Soccer Match Results In Clever Victory For Meatslingers

DEFENCE OUTSTANDING

Canada Packers gained the decision over the Canadian General last night in a local soccer league fixture at King Edward Park before a good attendance of spectators. Two break-away goals in the first period by the Packers gave them confidence to hold on to their lead throughout, although the losers confined the play mostly to the winners' area. In the second half C.G.E. played too much football, while the Packers believed in the long swinging style of play to take advantage of the breaks that took place to make good use of them. This win puts the Packers up into the top along with the Deloro aggregation. George Blowers handled a fast game with accuracy in every decision.

Two Break-away Goals.

The choice of goals went against the Canada Packers who started on the defensive in the early stages, to hold the fast-moving C.G.E. forward line that tested the Packers' goalie with all kinds of shots. Newt Downer robbed the Electrics' left wing of a great opening. Jones trapped the ball quickly to send his right wing to the other end. Cribbes evaded the opposition to centre the ball into the goal. The C.G.E. goalie ran out to clear, but he was outguessed when Buchan headed over his head into a vacant goal. Raid after raid ensued with C.G.E. having the better of the arguments, but failed to penetrate the solid defence of Todd and Asa Downer with Curtis in goal. For the next twenty minutes they dominated the play to find Mitchell smashing a terrific drive against the crossbar, also Ross dribbling right upon the goalie to be stopped by the custodian. Eventually the C.G.E. were caught napping when they kept up the steady pressure. Todd punted clear up the wing and the outside right banged the sphere into the goal. Chamberlain was all set to clear, but it deceived him just as the flight of the ball took a peculiar turn and landed inside the top corner. Throughout all this period, the Canadian General forced the issue, but lacked the finish whenever inside the goal area. Two minutes before the interval they were rewarded a goal by the referee who considered that the custodian had pulled the ball back over the line. Canada Packers 2, Canadian General 1.

Two Smart Teams.

On resuming, the Packers carried the play into the C.G.E. territory. Earl relieved the attack to send Burgess away along the wing. He beat three men in a row, rapped a drive for the corner which Curtis diverted around the corner for a fruitless flag kick. After ten minutes of play, an individual effort by George Downer resulted in him putting the ball in between Chamberlain's outstretched arms. Again the losers had the play all in the winners' half to get a succession of corner kicks that went begging until a beautiful one taken by Burgess permitted Alexander Mitchell to head in the smartest goal of the game. At this point the players introduced the long passing game to enliven the attack which found the Packers' backs being the stronghold of the Packers' success. Todd and Asa Downer along with Jones were the mainstay of the intercepting tactics to prevent the C.G.E. from registering, although Ross deserved to tally when he rattled the crossbar. On the next visit, Mitchell baffled the opposition to send a low grounder whizzing past the upright. Back came Burgess with the ball; he was blocked, but beat his man, then rattled a hot drive for the corner. Curtis threw himself at the ball just in time for Todd to sky-high the ball out of danger. Packers broke away to score, but was adjudged offside. Near the finish, George Downer gathered up the ball on a miskick to register the final count. Canada Packers 4, Canadian General 2.

Canadian General — J. Chamberlain, goal; W. McKenzie and K. Mitchell, backs; H. Stewart, F. Earl and T. McPhate, halves; G. Goodhue, A. Ross, Ben McMaster, A. Mitchell, and A. Burgess, forwards; subs., S. Murduff and D. Whatman.

Canada Packers— W. Curtis, goal; A. Todd and A. Downer, backs; N. Downer, E. Jones, and Art Downer, halves; W. Cribbes, G. Downer, J. Buchan, E. Adkinson, and T. Foster, forwards; subs., W. Harris and W. Shea.

Referee—George Blowers.

Linesmen—J. Isle and J. McMaster.

ART JACKSON STARS.

LINDSAY, July 22.—When the Daily Warder softball team defeated the Bobcaygeon team here last night by 23 to 12, a feature of the game was the playing of Art Jackson of Maple Leaf hockey fame. Art cavorted around the initial sack and played the bag like a veteran. Dwidson also was expected, but sprained his ankle while racticing in Bobcaygeon.

MORRICE WINS AGAIN

WIMEREUX, France—(CP)—K. A. S. Morrice, former Oxford golf champion, has retained his title as champion of Northern France. In the final he defeated Stuart Schefel of United States at the 19th hole.

MELODY INN
LAKEFIELD
Dancing Every Night
MOSE YOKOM AND HIS MUSIC
Featuring
JACK QUIGLEY
No Admission—Park Plan Dancing.
TO-NIGHT
Square Dancing
RED MONCRIEF
Round Dancing
MOSE YOKOM
Admission 25c Dancing Free

DANCE TONIGHT
To the Smooth Rhythm of
PETE MALLOY
AND HIS SWING BAND
At RYE'S PAVILION
If you don't like good times Don't come to Rye's
ADMISSION FREE
Dancing 8.30 p.m. Standard Time
TICKETS 5 FOR 25c
HERB. PAYNE, Mgr.

A Cordial Invitation
Is Extended to All to Attend the
Grand Opening of the New
CORONATION PAVILION
CHEMONG PARK
Wednesday, July 28
Under the Auspices of the City and County of Peterborough Twentieth Century Liberal Association
Modern and Old-Time Dancing
TWO ORCHESTRAS
DOROTHY WHATLEY, President
MYRTLE GILMAN, Secretary

LAST TIMES TONIGHT 7.00 and 9.00
PAT O'BRIEN and HENRY FONDA in "SLIM" with Margaret Lindsay--Stuart Erwin
FRIDAY AND SATURDAY
Performances 2.30, 7.00 and 9.15 p.m.
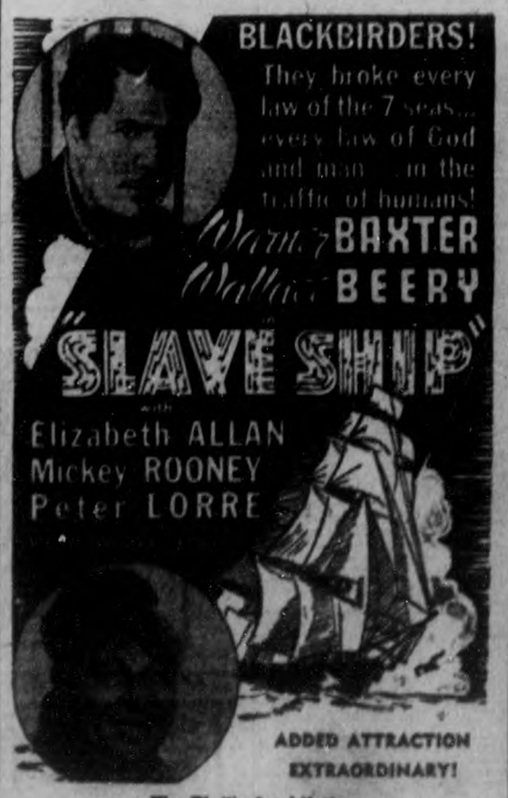

ADDED ATTRACTION EXTRAORDINARY!
The Thrill of a Lifetime
ENTIRELY IN NATURAL COLOR
The Coronation of King George VI and Queen Elizabeth
Royalty's golden coaches! The scarlet purple, and ermine robes! Troops in rainbow hued uniforms and glittering regalia! The gaily-bedecked promenade route! The most glorious spectacle the world has ever seen. . . . In all its true and thrilling splendor!
See It For the First Time in Color!
CAPITOL

RADIO PROGRAMS

The programs listed are printed as issued by the stations and are subject to change.

Thursday

(Afternoon DST)

4.45 P.M.
Guiding Light (NBC) WBEN
Pull Up a Chair, CFRB
Variety Program, WGR

5.00 P.M.
U. S. Senate, WABC
Oklahoma Outlaws, CRCO
Musicale, CFRB
Organ Program, CRCT,
Variety Program, WGR
Eddie and Lanny (NBC), WHAM

5.15 P.M.
Turn Back the Clock (NBC), WBEN
Elsie Thompson, organ, CFRB
Women in News, WOR
Banjoisers, WGY

5.30 P.M.
Singing Lady (NBC) CRCT
Don Winslow (NBC) WBEN.
Musical Program, CRCM.
Elsie Thompson, organ, WJR

5.45 P.M.
King's Men, WJZ
Johnnie Johnston, baritone, WBEN
Variety Program, CRCT
Buck Jones, CFRB
Your Good Health, WGR

(Evening DST)

6.00 Evening
Stock Quotations (CBC), CRCT.
Musical Interlude, CFRB
Horsemen, WHAF
Chamber Music, WHAM

6.15 P.M.
To be announced (NBC), WEAF
News Bulletins, CRCT
Claire Wallace, CFRB
Melody Revue, WBEN
Dinner Concert, WGR

6.30 P.M.
Buccaneers, CRCT
Jim Hunter, news, CFRB
Sports review, WBEN
Roger Baker, sports, WGR
Hellogrames, WHAM.

6.45 P.M.
Julian Woodworth's Orch., WGR
Lowell Thomas (NBC) CRCT
George Hall's Orch., CFRB
Variety Program, WBEN
'Cello-Piano (CBC) CRCM

7.00 P.M.
Amos and Andy (NBC) WBEN
Poetic Melodies (CBS) WGR
Easy Aces (NBC Blue) WJZ
Sunnyside Visit (CBC) CRCT
Mining broadcaster, CFRB
Concert Orchestra, WGN

7.15 P.M.
Vocal Varieties (NBC) WBEN
Time, WGR
Ted Hoy's Orch., WOR
Song Time, CFRB
Varieties, CRCT
To be announced, WHAM

7.30 P.M.
Lum and Abner (NBC) WJZ
Elmer Davis, news, WGR
Musical Program (CBC) CRCT
Library Shelf, CFRB
Cy King, news, WBEN

7.45 P.M.
Patti Chapin, songs (CBS), WGR
Cabin in Cotton, WJZ
Cabin in Cotton (CBC) CRCT
Crown Prolies (MBS) WOR
Library Shelf, CFRB
Newspaper of Air, WHAM.
To be announced, WBEN

8.00 P.M.
Variety Hour (NBC) CRCT
To be announced (CBS) WGR
International Salon (CBC) CRCO
Variety Program, WHAM
Tom, Dick, Harry, WGN

8.30 P.M.
Guy Lombardo's Orch., WGR
League of Nations, CKOC
Robin Hood Concert, CRCO
Robin Hood Concert, WJZ

9.00 P.M.
The Show Boat (NBC) WEAF
Variety Program, WHAM
Bowes' Amateurs (CBS), CFRB

RADIO HIGHLIGHTS

THURSDAY, JULY 22nd, 1937.

(DAYLIGHT SAVING TIME.)

2.00 P.M.—MUSIC GUILD (NBC)—CRCT.

5.00 P.M.—RUDY VALLEE'S VARIETY HOUR (NBC) — CRCT.

8.00 P.M.—SPECIAL PROGRAM (CBS)— To be announced —WGR.

8.30 P.M.—ROBIN HOOD CONCERT (NBC)—WJZ.

9.00 P.M.—THE SHOW BOAT (NBC)—Musical Comedy—WBEN.

9.00 P.M.—MAJOR BOWES' AMATEURS (CBS)—CFRB.

10.00 P.M.—KRAFT MUSIC HALL (NBC) — Bob Burns, Edmund Lowe, guest; Johnny Trottier's Orchestra — CRCT.

9.15 P.M.
World Dances, WGR
Talks About Books, WGR
To be announced, WGN

9.30 P.M.
Midnight in Mayfair (CBC), CRCT.
Music for To-day, WGR
To be announced, WJZ

9.45 P.M.
Sports shots, WGN

10.00 P.M.
True Adventures (CBS) WABC WABC
Kraft Music Hall (NBC) CRCT
The Ghost Room, drama (CBC), CRCM
Grant Park Band, WGN
Jerry Cooper, songs, CFRB
Dance Orchestra, WGR.

10.30 P.M.
March of Time (CBS) WABC
Piccadilly Music Hall, WJZ
Musical Revue (MBS) WGN
Nature Has a Story, CRCO
Organ Reveries, CFRB

10.45 P.M.
Mining on Review, CFRB
News Bulletin (CBC) CRCT.

11.00 P.M.
Frank Dailey's Orch., WABC
J. B. Kennedy, news, WEAF
Summer Music (CBC) CRCT
News Bulletin, WGR, CFRB

11.15 P.M.
Ink Spots (NBC), WEAF
Fishing Flashes, WGR
Griff Williams' Orch., WGN

11.30 P.M.
Eddie Varto's Orch., WJZ
Xavier Cugat's Orch. (CBS)
Northern Lights (NBC) WEAF
Anson Weeks' Orch., WGN
Soliloquy (CBC) CRCT

12 P.M.
Henry Busse's Orch., WJZ
Jerry Blaine's Orch., WEAF
Dance Orch., WGR.
George Hamilton's Orch., WABC

Friday

(Morning DST)

8.30 A.M.
Home Songs (NBC) CRCT
Morning Devotions, CFRB
The Golden Hour, WGN.
Martha Manning, WGR

8.45 A.M.
Just About Time, CFRB
Musicale CKOC
Melody Time, WGR

9.00 A.M.
Breakfast Club (NBC) CRCT
Streamliners (NBC) WEAF
Happy Homemakers, CFRB
Morning Melodies, CKCL

9.15 A.M.
Metropolitans (CBS) CFRB
Breakfast Club, WHAM
Modern Living, WGR

9.30 A.M.
Richard Maxwell, songs, WABC
Organ Recital, WGR.
Bandisers, WGY
Salute to Mothers, WBEN
Mail Bag, WLW.

9.45 A.M.
Varieties, CRCT
To-day's Almanac, WGR
Tower Clock Program, WHAM

10.00 A.M.
Mrs. Wiggs (NBC) CRCT
Pretty Kitty Kelly (CBS), WGR
Varieties, CRCO
Melody Weaver, CKCL
Story of Mary Marlin, WHAM

10.15 A.M.
Organ Program (CBS) WJR
John's Other Wife (NBC) CRCT
Raymar, CKCL

10.30 A.M.
Just Plain Bill (NBC) CRCT
Ted Malone (CBS) WGR
Allie Lowe Miles, WGR.
Morning Devotions, CKCL

10.45 A.M.
Today's Children (NBC) WBEN
Radio Cooking School, CKCL
Houseboat Hannah, CFRB
Master Singers, CRCT

11.00 A.M.
The O'Neill's (NBC) WHAM
David Harum (NBC) WBEN
Magazine of Air (CBS) CFRB
Get Thin to Music, WGR
Organ Treasures, CKCL
Musical Recess, CRCT

11.15 A.M.
Backstage Wife (NBC) CFRB
Sweet Music, CKCL
Ernest Morgan's Orch., CRCT

11.30 A.M.
Big Sister (CBS) CFRB
How To Be Charming (NBC) WBEN
Painted Dreams, WGN
Vic and Sade (NBC) WHAM
Morning Varieties, CKCL
Baker's Funquize, WGR

11.45 A.M.
Rhythm Parade (NBC) WBEN WBEN
Musicale (CBS) CFRB
Gospel Singer (NBC) WHAM
Rhythm Orch., WGR

(Afternoon DST)

12.00 NOON
Girl Alone (NBC) WBEN
Twin Pianos (CBS) WABC
Steele, CKCL
Journal of Living, WGR
Musical Program (NBC) CRCT

12.15 P.M.
Story of Mary Marlin, WBEN
Edwin C. Hill, news, WGR
Musical program, CRCT
Canada Sunlight, CKCL

12.30 P.M.
Romance of Helen Trent, WJR
Familiar Songs, WGR
Variety Program, CFRB
Musical Program, WBEN

12.45 P.M.
Herb May Time, CRCT
Our Gal, Sunday, WJR
We Are Four (MBS) WGR
Luncheon Music, CFRB
Noon-Day Serenade, CKCL

1.00 P.M.
Alexander Bros., CRCT
Betty and Bill (CBS) WJR
News Commentator (MBS) WGR.
What's New? CKCL.

1.15 P.M.
Cooking Talk, WGR
Dan Harding's Wife (NBC) WBEN
Connie Miles, WGR
The Farmer, CFRB

1.30 P.M.
Food Talks (CBS) WGR
Rex Battle's Orch., CRCT
Musicale, CFRB
Words and Music, WBEN

1.45 P.M.
Grimm's Daughter (CBS) WJR
Word sand Music, CRCT
Your Health, WBEN.

2.00 P.M.
Symphonic Hour, CRCT
Palmer House Orch., WGN
Shut-in Party, CKCL
Organ Hour, WBEN.

2.15 P.M.
Child Health Talk, CFRB
Jack and Loretto, WGR

2.30 P.M.
Lucky Girl, WGR
Montana Slim, WGR
Logan's Musicale, WBEN

2.45 P.M.
Myrt and Marge (CBS) WGR
Ma Perkins, CFRB
Peggy Wood Calling, CRCT

3.00 P.M.
Radio Guide Drama (NBC), CRCT.
Pepper Young (NBC) WBEN
Carnival, WGR.
Kitty Keene, CFRB
Merry-Go-Round, CKCL

3.15 P.M.
Guide Drama, CRCT,
Garden Club (MBS) WGR
June Baker, WGN
Gospel Singer, CFRB

3.30 P.M.
Vic and Sade (NBC) WBEN
Three Consoles, CFRB
Mrs. Page, WJR
Dance Orch., WGR.

3.45 P.M.
The O'Neills (NBC) WBEN
Baseball, WGN
Melody Lane, CFRB
Variety Program, WGR

4.00 P.M.
Lorenzo Jones, WBEN
Club Matinee, CRCT
Music For You, WGR

4.15 P.M.
Don Sunshine, CFRB.
Dave Driscoll, news, WGR

4.30 P.M.
Sophisticated Rhythm (NBC), WBEN
Opportunity Lane, CFRB
Hollywood Parade, WGN
Linda's First Love, WJR

Radio Log

CANADIAN CORPORATION

	M.	Ke.
CRCT	851	840
CKCL	817	580
CRCM		810
CRCO		900

COLUMBIA SYSTEM

WABC	349	860
CFRB	435	690
WJR	405	750
WGR	545	590

MUTUAL SYSTEM

WOR	422	710
WLW	428	700
WGN	416	720

NATIONAL (Blue Network)

WJZ	395	760
CFRAM	261	1540

NATIONAL (Red Network)

WEAF	454	660
CRCT	267	840
WBEN	235	900

TORONTO TAKES TWIN BILL FROM SLIPPING BEARS

Leafs Almost Get To Atley Donald For His First League Setback

ROYALS ADD TO POST

TORONTO, July 22—(CP).—Are Newark Bears slipping? The rest of the International League players have their fingers crossed and hope it's so.

The Bears have dropped their last four out of five games and the other clubs hope it becomes a habit.

The league race has become a farce, with the Bears leading the second place Montreal Royals by 17½ games, and if it wasn't for the play-offs, where the first four teams qualify for a shot at some extra dough, the seven other clubs might just as well pack up and call it quits.

Toronto Leafs, fighting to stay in the first division, gained some sweet revenge last night, when they took a double-header from the Bears, 3-2 and 2-1.

Almost Get Donald

The Leafs almost became the first club to hand Atley Donald, Bruins' sensational freshman hurler, his first defeat. But luck was with the lean right-hander. Donald, who has won 14 games, was taken out for a pinch-hitter in the seventh inning of the first game with Leafs leading 2-0. The Bears tied it up, and Joe Beggs, who relieved him, was touched for the winning run and charged with defeat.

Royals increased their margin over third-place Syracuse to four games when they defeated the Chiefs, 5-3.

Buffalo's Bisons remained within hailing distance of the first division, snapping out of a batting slump to defeat Jersey City Giants, 9-4. Rochester Red Wings were also in a slugging mood and smashed out 12 hits to trounce Baltimore Orioles 12-1.

Golf Notes

C.L.G.U. day saw another big field of golfers compete yesterday at the Peterborough Club course for the two spoons for best net 18 holes. Two players tied, Miss L. Lyle and Mrs. C. G. Graham, with 79 nets. The other contest, approaching and putting, resulted in four players being tied, Mrs. L. Scott, Mrs. F. J. Hall, Mrs. Bellegham and Miss L. Lyle, with totals of three apiece. All ties will be decided at next Tuesday's C.L.G.U. play.

TOP + TOSSERS *In the Majors*

MONTE WEAVER

As a professor of mathematics at the University of Virginia 10 years ago, Monte Morton Weaver showed students how to solve many difficult problems. Monte quit teaching mathematics, however, and right now is helping solve Washington's problem of much-needed pitching strength in the American League race.

Prof. Monte, you may have heard, is the Nats' scholarly right-handed pitching ace at the moment, one of the better slabsters in the majors.

Born in Hilton, N.C., 30 years ago, "the professor" went to a local grammar school and then to high school at Jefferson. He attended Emory and Henry college and the University of Virginia, where he graduated with high honors. He is a Bachelor of Science and Master of Science. While pitching semi-pro baseball in 1928 he was given a chance with Durham. He accepted and made good, winning 12 and losing 7. Monte was a pro player before he went to the University of Virginia and could not take part in athletics there.

Between teaching geometry and baseball, Monte selected the latter. After two seasons with Baltimore, the Nats grabbed him and in his first season he won 22 games. In recent years he has slowed down. He was sent to the minors, Albany—in 1934. The Nats recalled him in 1935.

Last year Monte won six and lost four, pitching mostly relief roles.

Monte is six feet tall and weighs 175 pounds. He bats left-handed. He was a star in basketball and track in high school.

BARONS LOSE TO MOTORISTS

Drop Another Men's Softball Decision By 7-3 Score To Auto Outfit

SENIOR CITY LEAGUE

Once again the Barons took a drubbing, this time at the hands of the Motorists, by the score of 7 to 3. With Butcher pitching for the Motorists and having one of his good nights, he struck out 7, giving five hits and walking 3. At the same time his team-mates gave him good support in the field, with Gainey featuring at short-stop. Miller pitching on the Barons' mound, had some difficulty subduing the Motorists' hard hitters, his support in the field also being shaky in spots, causing runs to cross the plate. Miller struck out 1, was hit for 9 and walked 7. Speed Currie in left made two good catches, with Whaley running far to nab a hard one in right.

For the winners, McQuade, Walsh, Weir and Butcher hit two each, one of Butcher's being a triple and Walsh having a double. Crary hit their other one. For the Barons, Captain Ridley and Castle led with two each, Watson getting a single.

The teams:

Motorists—Crary cf, 3b, McQuade cf, Walsh c, Gainey ss, Board 2b, Smith 1b, Weir lf, White rf, c, Butcher p, Gration 3b, Montgomery rf.

Barons—Watson 3b, Dixon ss, Ridley cf, Castle c, White 1b, Delpellaro 2b, Whaley rf, Currie lf, Miller p.

Score by innings:

	R	H	E
Motorists	110 000 022—7	9	1
Barons	000 003 000—3	5	3

Umpire: Payne at the plate.

Cobourg Wins 8-7 In Lakeshore Tilt

COBOURG, July 22.—(CP)—In a Lake Shore intermediate baseball game played at Horse Show Park here yesterday evening Cobourg defeated Oshawa 8-7. Jack Reymes was on the mound for the locals and pitched smart ball, allowing Oshawa nine scattered hits. The locals touched Knox, the Oshawa hurler, for eight hits. Knox was relieved by McCabe in the last of the fifth.

Oshawa	005 000 2—7	9	2
Cobourg	230 030 0—8	8	7

Knox, McCabe and Normoyl; Jack Reymes and Chuck Johnston.

ROGERS HORNSBY DEFINITELY OUT WITH THE BROWNS

Jim Bottomley Named To Replace Rajah For Rest Of The Season

COLORFUL CAREER

ST. LOUIS, July 22.—(AP)—Donald L. Barnes, president of St. Louis Browns, yesterday announced that Manager Rogers Hornsby had been relieved of his duties effective Wednesday.

Barnes said the action was "taken for the good of the Browns."

The president of the American League Baseball club said Hornsby's contract, which ran through the 1938 season, was so written it could be "broken at the discretion of the club."

Jim Bottomley, coach and reserve first baseman, was named acting manager.

Hornsby could not be immediately reached for comment.

The former National League second-baseman, who led the circuit in hitting for seven consecutive seasons, became manager of the Browns in 1933, succeeding Wade Killifer. He has had only mediocre success with the team.

High hopes had been held for this year's squad, under the impetus of new owners, led by Barnes, but the team has played poorly all season. It is in seventh place, having won 26 games and lost 54 for an average of .325.

Set Record In 1924.

Called the "great right-hander hitter of modern times," Hornsby as a player set a modern major league batting mark of .4235 in 1924, was twice voted the National League's most valuable player and set a National League record for home runs in 1922 with 42.

Hornsby first broke into organized baseball with Dallas in the Texas League in 1914. That year he was sold to St. Louis Cardinals of the National League for the reported sum of $500.

Eleven years later, after he had established a permanent place in baseball history with his individual accomplishments, Hornsby was appointed manager of the Cardinals. The next year, 1926, he brought St. Louis its first championship.

Traded to Boston.

The baseball world was startled after that season when the "Rajah" was traded to New York Giants for Frankie Frisch and Jimmy Ring. A season later, he was traded to Boston and became the team's manager.

Still another shift in 1928 took him to the Chicago Cubs, who were reported to have paid $200,000 and five players for his services. Hornsby played in his second world series with the Cubs in 1929.

He was manager of the Cubs in 1931 and in 1932, before being released. He played part of the 1933 season with his old ball club, the Cardinals, before becoming manager of the Browns.

Yesterday's Stars

(By the Associated Press)

Lou Fette and Johnny Lanning, Bees—Held Cardinals to five hits and two hits, respectively, for 5-1 and 2-1 doubleheader win.

Jimmy Foxx, Red Sox—Hit two homers in 10-3 win over Tigers.

Bill Lee and Larry French, Cubs—Stopped Phils 4-11 and 6-0, respectively in twin bill, allowing eight and six hits.

Kemp Wicker, Yankees — Held Browns to 10 hits and drove two runs in with single for 6-3 victory.

George Jeffcoat, Dodgers—Fanned seven and handcuffed Pirates with four hits for 6-0 triumph.

Al Simmons, Senators — Hit homer and single, driving in three runs, for 7-3 win over White Sox.

PLUCKY VETERAN JOCKEY

NOTTINGHAM—(CP) — "Brownie" Carslake may be 50 years old but he can still take it. The well-known jockey was unseated and badly bruised, but announced he would be riding the next day. "You can't afford to lay off at this game," he said.

KELVINATOR REFRIGERATORS
25c per day Installs One in Your Home
JOHNSTON'S
Tel. 2122 Open Evenings

BASEBALL RECORD

RESULTS, STANDINGS, GAMES.

INTERNATIONAL LEAGUE

	Won	Lost	Pct.
Newark	68	23	.747
Montreal	47	38	.553
Syracuse	46	46	.500
Toronto	43	45	.489
Buffalo	42	46	.477
Rochester	42	50	.457
Baltimore	35	46	.432
Jersey City	29	59	.330

Yesterdays Results

Toronto 3-2, Newark 2-1.
Montreal 5, Syracuse 3.
Buffalo 9, Jersey City 4.
Baltimore at Rochester — Night game.

Games today—Jersey City at Toronto; Baltimore at Buffalo; Newark at Montreal; Rochester at Syracuse.

AMERICAN LEAGUE

	Won	Lost	Pct.
New York	58	23	.705
Chicago	50	33	.602
Detroit	47	32	.595
Boston	43	34	.558
Cleveland	39	38	.506
Washington	31	45	.408
St. Louis	25	53	.321
Philadelphia	23	55	.295

Yesterday's Results.

New York 6, St. Louis 3.
Boston 10, Detroit 3.
Washington 7, Chicago 3.
Cleveland 9-8, Philadelphia 8-7.

Games today—New York at St. Louis; Boston at Detroit; Washington at Chicago; Philadelphia at Cleveland.

NATIONAL LEAGUE.

	Won	Lost	Pct.
Chicago	52	29	.642
New York	51	32	.615
Pittsburg	43	37	.538
St. Louis	42	39	.519
Boston	39	44	.470
Brooklyn	34	45	.430
Cincinnati	32	46	.410
Philadelphia	31	52	.373

Yesterday's Results.

Chicago 4-6, Philadelphia 1-0.
Cincinnati 6, New York 5.
xBoston 5-2, St. Louis 1-1.
Brooklyn 6, Pittsburg 0.
x—First game 11 innings.

Games today — Cincinnati at New York; St. Louis at Boston; Chicago at Philadelphia; Pittsburg at Brooklyn.

AMERICAN ASSOCIATON.

	Won	Lost	Pct.
Minneapolis	53	38	.582
Columbus	53	39	.576
Toledo	51	40	.560
Indianapolis	46	41	.529
Milwaukee	43	46	.4831
Kansas City	42	45	.4827
St. Paul	36	53	.404
Louisville	33	55	.375

Yesterday's Results.

Kansas City 17, St. Paul 4.
Milwaukee 9, Minneapolis 3.
xIndianapolis 3, Columbus 0.
x—Second game night game.

Yesterday's Results.

Toledo 8 11 2, Louisville 2 3 2.
Milwaukee 9 15 1, Minneapolis 3 8 2.
First game:
Indianapolis 3 8 1, Columbus 0 8 0.
Second game:
Indianapolis 1 2 1, Columbus 4 12 2.
First game:
Kansas City 17 20 0, St. Paul 4 9 0.
Second game:
Kansas City 2 11 2, St. Paul 10 12 0.

AMUSEMENTS - THEATRES - DANCING

PACKERS BEAT ELECTRICS 4-2 TO TIE LEAGUE

Replay Soccer Match Results In Clever Victory For Meatslingers

DEFENCE OUTSTANDING

Canada Packers gained the decision over the Canadian General last night in a local soccer league fixture at King Edward Park before a good attendance of spectators. Two break-away goals in the first period by the Packers gave them confidence to hold on to their lead throughout, although the losers confined the play mostly to the winners' area. In the second half C.G.E. played too much football, while the Packers believed in the long swinging style of play to take advantage of the breaks that took place to make good use of them. This win puts the Packers up into the top along with the Deloro aggregation. George Blowers handled a fast game with accuracy in every decision.

Two Break-away Goals.

The choice of goals went against the Canada Packers who started on the defensive in the early stages, to hold the fast-moving C.G.E. forward line that tested the Packers' goalie with all kinds of shots. Newt Downer robbed the Electrics' left wing of a great opening. Jones trapped the ball quickly to send his right wing to the other end. Cribbes evaded the opposition to centre the ball into the goal. The C.G.E. goalie ran out to clear, but he was outguessed when Buchan headed over his head into a vacant goal. Raid after raid ensued with C.G.E. having the better of the arguments, but failed to penetrate the solid defence of Todd and Asa Downer with Curtis in goal. For the next twenty minutes they dominated the play to find Mitchell smashing a terrific drive against the crossbar, also Ross dribbling right upon the goalie to be stopped by the custodian. Eventually the C.G.E. were caught napping when they kept up the steady pressure. Todd punted clear up the wing and the outside right banged the sphere into the goal. Chamberlain was all set to clear, but it deceived him just as the flight of the ball took a peculiar turn and landed inside the top corner. Throughout all this period, the Canadian General forced the issue, but lacked the finish whenever inside the goal area. Two minutes before the interval they were rewarded a goal by the referee who considered that the custodian had pulled the ball back over the line. Canada Packers 2, Canadian General 1.

Two Smart Teams.

On resuming, the Packers carried the play into the C.G.E. territory. Earl relieved the attack to send Burgess away along the wing. He beat three men in a row, rapped a drive for the corner which Curtis diverted around the corner for a fruitless flag kick. After ten minutes of play, an individual effort by George Downer resulted in him putting the ball in between Chamberlain's outstretched arms. Again the losers had the play all in the winners' half to get a succession of corner kicks that went begging until a beautiful one taken by Burgess permitted Alexander Mitchell to head in the smartest goal of the game. At this point the players introduced the long passing game to enliven the attack which found the Packers' backs being the stronghold of the game along with Jones were the mainstay of the intercepting tactics to prevent the C.G.E. from registering, although Ross deserved to tally when he rattled the crossbar. On the next visit, Mitchell baffled the opposition to send a low grounder whizzing past the upright. Back came Burgess with the ball; he was blocked, but beat his man, then rattled a hot drive for the corner. Curtis threw himself at the ball just in time for Todd to sky-high the ball out of danger. Packers broke away to score, but was adjudged offside. Near the finish, George Downer gathered up the ball on a mis-kick to register the final count. Canada Packers 4, Canadian General 2.

Canadian General — J. Chamberlain, goal; W. McKenzie and K. Mitchell, backs; H. Stewart, F. Earl and T. McPhaile, halves; G. Goodhue, A. Ross, Ben McMaster, A. Mitchell, and A. Burgess, forwards; subs., S. Murduff and D. Whatman.

Canada Packers— W. Curtis, goal; A. Todd and A. Downer, backs; N. Downer, E. Jones, and Art Downer, halves; W. Cribbes, G. Downer, J. Buchan, E. Adkinson, and T. Foster, forwards; subs., W. Harris and W. Shea.

Referee—George Blowers.

Linesmen—J. Isle and J. McMaster.

ART JACKSON STARS.

LINDSAY, July 22—When the Daily Warder softball team defeated the Bobcaygeon team here last night by 23 to 12, a feature of the game was the playing of Art Jackson of Maple Leaf hockey fame. Art cavorted around the initial sack and played the bag like a veteran. Davidson also was expected, but sprained his ankle whilep ractising in Bobcaygeon.

MORRICE WINS AGAIN

WIMEREUX, France—(CP).—K. A. S. Morrice, former Oxford golf champion, has retained his title as champion of Northern France. In the final he defeated Stuart Scheftel of United States at the 19th hole.

MELODY INN
LAKEFIELD
Dancing Every Night
MOSE YOKOM AND HIS MUSIC
Featuring
JACK QUIGLEY
No Admission—Park Plan Dancing.
TO-NIGHT
Square Dancing
RED MONCRIEF
Round Dancing
MOSE YOKOM
Admission 25c Dancing Free

DANCE TONIGHT
To the Smooth Rhythm of
PETE MALLOY
AND HIS SWING BAND
At RYE'S PAVILION
If you don't like good times Don't come to Rye's
ADMISSION FREE
Dancing 8.30 p.m. Standard Time
TICKETS 5 FOR 25c
HERB. PAYNE, Mgr.

A Cordial Invitation
Is Extended to All to Attend the
Grand Opening of the New
CORONATION PAVILION
CHEMONG PARK
Wednesday, July 28
Under the Auspices of the City and County of Peterborough Twentieth Century Liberal Association
Modern and Old-Time Dancing
TWO ORCHESTRAS
DOROTHY WHATLEY, President
MYRTLE GILMAN, Secretary

LAST TIMES TONIGHT 7.00 and 9.00
PAT O'BRIEN and HENRY FONDA in "SLIM" with Margaret Lindsay--Stuart Erwin
FRIDAY AND SATURDAY
Performances 230, 7.00 and 9.15 p.m.
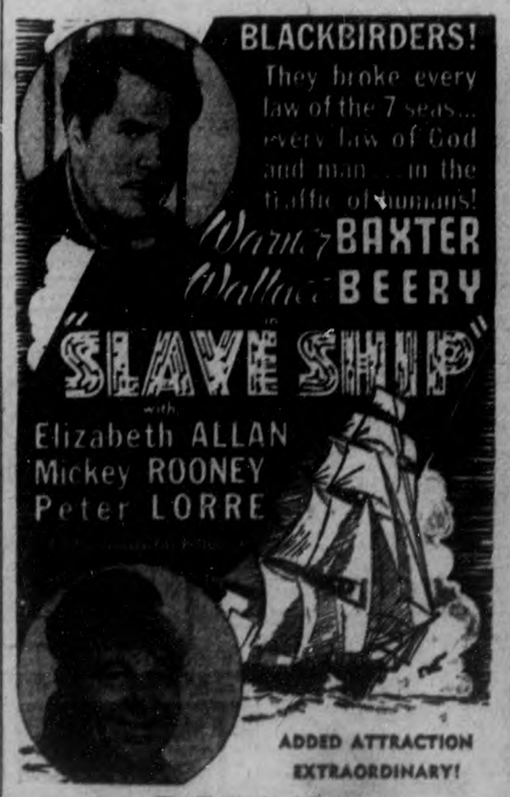

ADDED ATTRACTION EXTRAORDINARY!
The Thrill of a Lifetime
ENTIRELY IN NATURAL COLOR
The Coronation of King George VI and Queen Elizabeth
Royalty's golden coaches! The scarlet purple, and ermine robes! Troops in rainbow hued uniforms and glittering regalia! The gaily-bedecked procession route! The most glorious spectacle the world has ever seen . . . In all its true and thrilling splendor!
See It For the First Time in Color!
CAPITOL

RADIO PROGRAMS

The programs listed are printed as issued by the stations and are subject to change.

Thursday

(Afternoon DST)

4.45 P.M.
Guiding Light (NBC) WBEN
Pull Up a Chair, CFRB
Variety Program, WGR

5.00 P.M.
U. S. Senate, WABC
Oklahoma Outlaws, CBCO
Musicale, CFRB
Organ Program, CRCT
Variety Program, WGR
Eddie and Lanny (NBC), WHAM

5.15 P.M.
Turn Back the Clock (NBC), WBEN
Elsie Thompson, organ, CFRB
Women in News, WGR
Banjoiers, WGY

5.30 P.M.
Singing Lady (NBC) CRCT
Don Winslow (NBC) WBEN
Musical Program, CRCM
Elsie Thompson, organ, WJR

5.45 P.M.
King's Men, WJZ
Johnnie Johnston, baritone, WBEN
Variety Program, CRCT
Buck Jones, CFRB
Your Good Health, WGR

(Evening DST)

6.00 Evening
Stock Quotations (CBC), CRCT.
Musical Interlude, CFRB
Norsemen, WEAF
Chamber Music, WHAM

6.15 P.M.
To be announced (NBC), WEAF
News Bulletins, CRCT
Claire Wallace, CFRB
Melody Revue, WBEN
Dinner Concert, WGR

6.30 P.M.
Buccaneers, CRCT
Jim Hunter, news, CFRB
Sports review, WBEN
Roger Baker, sports, WGR
Radiograms, WHAM.

6.45 P.M.
Julian Woodworth's Orch., WGR
Lowell Thomas (NBC) CRCT
George Hall's Orch., CFRB
Variety Program, WBEN
'Cello-Piano (CBC) CRCM

7.00 P.M.
Amos and Andy (NBC) WBEN
Poetic Melodies (CBS) WGR
Easy Aces (NBC Blue) WJZ
Sunnyside Visit (CBC) CRCT
Mining broadcaster, CFRB
Concert Orchestra, WGN

7.15 P.M.
Vocal Varieties (NBC) WBEN
Time Tune, WGR
The Boy's Orch., WGR
Song Time, CFRB
Varieties, CRCT
To be announced, WHAM

7.30 P.M.
Lum and Abner (NBC) WJZ
Elmer Davis, news, WGR
Musical Program (CBC) CRCT
Library Shelf, CFRB
Cy King, news, WBEN

7.45 P.M.
Paul Chapin, songs (CBS), WGR
Cabin in Cotton, WJZ
Cabin in Cotton (CBC) CRCT
Crown Frolics (MBS) WGR
Library Shelf, CFRB
Newspaper of Air, WHAM.
To be announced, WBEN

8.00 P.M.
Variety Hour (NBC) CRCT
To be announced (CBS) WGR
International Salon (CBC) CRCO
Variety Program, WHAM
Tom, Dick, Harry, WGN

8.30 P.M.
Guy Lombardo's Orch. WGN
League of Nations, CRCO
Robin Hood Concert, CRCO
Robin Hood Concert, WJZ

8.00 P.M.
The Show Boat (NBC) WEAF
Variety Program, WHAM
Bowes' Amateurs (CBS), CFRB

RADIO HIGHLIGHTS

THURSDAY, JULY 22nd, 1937.

(DAYLIGHT SAVING TIME.)

2.00 P.M.—MUSIC GUILD (NBC)—CRCT.

3.00 P.M.—RUDY VALLEE'S VARIETY HOUR (NBC) — CRCT.

3.00 P.M.—SPECIAL PROGRAM (CBS)— To be announced —WGR.

3.30 P.M.—ROBIN HOOD CONCERT (NBC)—WJZ.

9.00 P.M.—THE SHOW BOAT (NBC)—Musical Comedy—WBEN.

9.00 P.M.—MAJOR BOWES' AMATEURS (CBS)—CFRB.

10.00 P.M.—KRAFT MUSIC HALL (NBC) — Bob Burns, Edmund Lowe, guest; Johnny Trottier's Orchestra — CRCT.

9.15 P.M.
World Dances, WGR
Talks About Books, WOR
To be announced, WON

9.30 P.M.
Midnight in Mayfair (CBC), CRCT.
Music for To-day, WOR
To be announced, WJZ

9.45 P.M.
Sports shots, WON

10.00 P.M.
True Adventures (CBS) WABC WABC
Kraft Music Hall (NBC) CRCT
The Ghost Room, drama (CBC), CRCM
Grant Park Band, WON
Jerry Cooper, songs, CFRB
Dance Orchestra, WGR.

10.30 P.M.
March of Time (CBS) WABC
Piccadilly Music Hall, WJZ
Musical Revue (MBS) WON
Nature Has a Story, CRCO
Organ Reveries, CFRB

10.45 P.M.
Mining on Review, CFRB
News Bulletin (CBC) CRCT.

11.00 P.M.
Frank Dailey's Orch., WABC
J. B. Kennedy, news, WEAF
Summer Music (CBC) CRCT
News Bulletin, WOR, CFRB

11.15 P.M.
Ink Spots (NBC), WEAF
Fishing Flashes, WGR.
Griff Williams' Orch., WGN

11.30 P.M.
Eddie Varen's Orch., WJZ
Xavier Cugat's Orch. (CBS) Northern Lights (NBC) WEAF
Anson Weeks' Orch., WGN
Soliloquy (CBC) CRCT

12 P.M.
Henry Busse's Orch. WJZ
Jerry Blaine's Orch., WEAF
Dance Orch., WGR.
George Hamilton's Orch., WABC

Friday

(Morning DST)

8.30 A.M.
Home Songs (NBC) CRCT
Morning Devotions, CFRB
The Golden Hour, WGN.
Martha Manning, WOR

8.45 A.M.
Just About Time, CFRB
Musicale, CKOC
Melody Time, WGR

9.00 A.M.
Breakfast Club (NBC) CRCT
Streamliners (NBC) WEAF
Happy Homemakers, CFRB
Morning Melodies, CKCL

9.15 A.M.
Metropolitaine (CBS) CFRB
Breakfast Club, WHAM
Modern Living, WOR

9.30 A.M.
Richard Maxwell, songs, WABC
Organ Recital, WOR.
Banjoiers, WGY
Salute to Mothers, WBEN
Mail Bag, WLW.

9.45 A.M.
Varieties, CRCT
To-day's Almanac, WGR
Tower Clock Program, WHAM

10.00 A.M.
Mrs. Wiggs (NBC) CRCT
Pretty Kitty Kelly (CBS), WGR
Varieties, CRCO
Melody Weaver, CKCL
Story of Mary Marlin, WHAM

10.15 A.M.
Organ Program (CBS) WJR
John's Other Wife (NBC) CRCT
Baymar, CKCL

10.30 A.M.
Just Plain Bill (NBC) CRCT
Ted Malone (CBS) WGR
Allie Lowe Miles, WOR
Morning Devotions, CKCL

10.45 A.M.
Today's Children (NBC) WBEN
Radio Cooking School, CKCL
Houseboat Hannah, CFRB
Master Singers, CRCT

11.00 A.M.
The O'Neill's (NBC) WHAM
David Harum (NBC) WBEN
Magazine of Air (CBS) CFRB
Get Thin to Music, WOR
Organ Treasures, CKCL
Musical Recess, CRCT

11.15 A.M.
Backstage Wife (NBC) CFRB
Sweet Music, CKCL
Ernest Morgan's Orch., CRCT

11.30 A.M.
Big Sister (CBS) CFRB
How To Be Charming (NBC) WBEN
Painted Dreams, WON
Vic and Sade (NBC) WHAM
Morning Varieties, CKCL
Baker's Funquiz, WGR

11.45 A.M.
Rhythm Parade (NBC) WBEN WREN
Musicale (CBS) CFRB
Gospel Singer (NBC) WHAM
Rhythm Orch., WOR

(Afternoon DST)

12.00 NOON
Girl Alone (NBC) WBEN
Twin Pianos (CBS) WABC
Edith CKCL
Journal of Living, WOR
Musical Program (NBC) CRCT

12.15 P.M.
Story of Mary Marlin, WBEN
Erwin G. Hill, news, WGR
Musical program, CRCT
Canada Straight, CKCL.

12.30 P.M.
Romance of Helen Trent, WJR
Familiar Songs, WGR.
Variety Program, CFRB
Musical Program, WBEN

12.45 P.M.
Herb May-Time, CRCT
Our Gal, Sunday, WJR
We Are Four, (MBS) WOR
Luncheon Music, CFRB
Noon-Day Serenade, CKCL

1.00 P.M.
Alexander Bros., CRCT
Betty and Bill (CBS) WJR
News Commentator (MBS) WOR.
What's New? CKCL.

1.15 P.M.
Cooking Talk, WGR
Dan Harding's Wife (NBC) WBEN
Connie Miles, WOR
The Farmer, CFRB

1.30 P.M.
Food Talks (CBS) WGR
Rex Battle's Orch., CRCT
Musicale, CFRB
Words and Music, WBEN

1.45 P.M.
Grimm's Daughter (CBS) WJR
Word and Music, CRCT
Your Health, WBEN.

2.00 P.M.
Symphonic Hour, CRCT
Palmer House Orch., WGN
Shut-in Party, CKCL
Organ Hour, WBEN.

2.15 P.M.
Child Health Talk, CFRB
Jack and Loretta, WOR

2.30 P.M.
Lucky Girl, WGR
Montana Slim, WOR
Logan's Musicale, WBEN

2.45 P.M.
Myrt and Marge (CBS) WGR
Mr. Perkins, CFRB
Peggy Wood Calling, CRCT

3.00 P.M.
Radio Guide Drama (NBC), CRCT.
Pepper Young (NBC) WBEN
Carnival, WGR
Kitty Keene, CFRB
Merry-Go-Round, CKCL

3.15 P.M.
Guide Drama, CRCT.
Garden Club (MBS) WOR
June Baker, WGN
Gospel Singer, CFRB

3.30 P.M.
Vic and Sade (NBC) WBEN
Three Consoles, CFRB
Mrs. Page, WJR.
Dance Orch., WOR.

3.45 P.M.
The O'Neills (NBC) WBEN
Baseball, WGN
Melody Lane, CFRB
Variety Program, WGR

4.00 P.M.
Lorenzo Jones, WBEN
Club Matinee, CRCT
Music For You, WOR

4.15 P.M.
Doc Sunshine, CFRB.
Dave Driscoll, news, WOR

4.30 P.M.
Sophisticated Rhythm (NBC), WBEN
Opportunity Lane, CFRB
Hollywood Parade, WGR
Linda's First Love, WJR

Radio Log

CANADIAN CORPORATION

	M.	Ke.
CRCT	861	940
CKCL	817	580
CRCM		910
CBCO		800

COLUMBIA SYSTEM

WABC	349	860
CFRB	435	690
WJR	400	730
WGR	545	550

MUTUAL SYSTEM

WOR	423	710
WLW	428	700
WGN	416	720

NATIONAL (Blue Network)

WJZ	395	760
WHAM	261	1500

NATIONAL (Red Network)

WEAF	454	660
CRCT	297	960
WBEN	358	900

WANT ADS. BRING REAL RESULTS AT SMALL COST

Births Marriages Deaths

In Memoriam
Card of Thanks

MARRIED

LONG—MANIECE.—On Thursday, July 22, 1937 at St. Luke's Church, Peterborough, by Rev. G. J. Bousfield, Jennie Clemena Maniece of Peterborough, to Frederick David Long of Minnesota.

ENGAGEMENT

The engagement is announced of Elizabeth MacBeth Mulholland, daughter of Mrs. Harold A. Morrow and the late T. David Mulholland, to Mr. Graeme Falkner, son of Major and Mrs. James Falkner of Ottawa; the marriage to take place August 21

CARDS OF THANKS

Joseph R. Londerville and parents, 126 Park Street North, wish to thank their friends and neighbors, Serra "D" Company; Prince of Wales Rangers; Lightning Arrestor and Armature Departments of C.G.E. and all others who sent flowers or assisted in any way during their recent sad bereavement.

Mr. E. Robinson and family wish to express their most sincere thanks to their many kind friends for floral tributes and expressions of sympathy; also those who loaned cars or assisted in any way during their recent sad bereavement.

1 FLORISTS 1

THE PETERBOROUGH FLORAL CO
Flowers Delicately Arranged For All Occasions
436 Water 'Phone 1395 Nights 1880

TURNBULL'S FLOWER SHOP
WEDDING BOUQUETS
FLORAL DESIGNS WREATHS
'PHONE 306 441¼ GEORGE ST

COMING EVENTS

First Insertion, 20 words or less minimum charge 50c. Subsequent consecutive insertions 40c per insertion. All over 20 words, 2c per extra word per insertion.

FOR SALE

4 Miscellaneous 4

SOMETHING NEW
"TENDRA" STEAK SANDWICHES
(If it's not Delicious and Tender It Costs You Nothing)—15c.
White Way Hamburger
261 Charlotte Street.

WATKINS' PLY SPRAY. J. MILES 2256W. 316 Maitland.

2 Demonstrator Washing Machines
1 EASY VACUUM CUP
Regular $99.00. SPECIAL $79.00.
1 THOR WASHER
Regular $84.50. SPECIAL $59.00
KEN McCANNAN
140 SIMCOE 'PHONE 46

CRESS CORN SALVE—39c All Druggists

QUANTITY OF LUMBER. APPLY 500 Gilchrist Street.

EASY WASHING MACHINE, IN GOOD condition. Sacrifice for cash. 'Phone 832.

USED LUMBER, SQUARED TIMBER, and Cedar Poles. Apply Joseph Cavanagh, No. 3, Indian River. 'Phone 41 ring 2-3, Keene.

PRIVATE SALE OF HOUSEHOLD FURniture—Entire Contents of 7-Roomed House, including Piano, Electric Range, and Radio—at 565 Weller.

PURINA
PIG GROWENA
Ask the Farmer Who Feeds It!
THEN YOU WILL START.
GET IT AT
BRAUND'S, 718 George St.

PRAM, GOOD CONDITION. APPLY 697 Water Street.

CAMP STOVES, CAMPER'S TRAILER, Chairs, Walnut Wardrobe, Bed and Springs, Table, Large Platters. 376 Stewart Street.

BAND-COLORED PRAM, GOOD CONdition. 496 Driscoll Terrace.

BABY'S GO-CART, NEARLY NEW 'Phone 3023W.

TWO ELECTRIC WASHING MACHINES, in good condition, cheap. Home Furnishing Company, 206 Charlotte Street.

LLOYD PRAM, BROWN TRIMMED with Fawn; excellent condition. 228 Rubidge Street.

JOHNSON OUTBOARD MOTOR, MOdel 250, almost new. Hood & Cumming Motors, 'Phone 2460.

RECONDITIONED SEWING MACHINES Guaranteed, from $5.00 Up.
We Repair All Makes of Machines.
SINGER SEWING MACHINE CO.
'Phone 3885. 174 Hunter Street

MARVELO BLEACHER. 290 STEWART Street. 'Phone 2439J.

CREAM SWAGGER COAT, SIZE 16, nearly new. 'Phone 3441.

PIANO, APARTMENT SIZE, MAHOgany finish, with Bench. Sacrifice for quick Sale. 'Phone 2284.

HOTPOINT ELECTRIC RANGE, 10-Tube Victor Combination Radio, Two Beds complete, Oak Kitchen Cabinet. Apply 630 George.

ELECTRIC POPCORN MACHINE, TWO Soda Water Tanks, National Cash Register, also White Vitrolite Top Tables. Apply 630 George.

BICYCLE, GOOD CONDITION. 'PHONE 878.

GENT'S BICYCLE, DROP FRAME, cheap. 'Phone 3091M.

HEINTZMAN UPRIGHT PIANO, GOOD tone. Will take $37.50. 'Phone 2284.

LADIES AND GENTS
HAIRCUTS — 25c
Seven Years in This Location
E. PRINGLE, BARBER SHOP
Park Hill Road at George Street

BABY CARRIAGE FOR SALE. 498 Gilchrist Street.

OATS, 60c. GORDON NICHOLS, SELWYN.

ONE KELVINATOR, 1937, SIX CUBIC Ft. Electric Refrigerator, for $190.00 Regular price, $265.00. Guaranteed four years Terms: $2.00 per Week 'Phone Johnston's, 2123.

HARLEY-DAVIDSON 1932 MOTORCYcle for Sale, or Trade for Car. A. H. Bickell, Bowmanville, Duke Street — 'Phone 468.

TWO POMERANIAN PUPS. APPLY 569 Park Street.

FOR SALE

6 Miscellaneous 6

COMBINATION GAS AND COAL Range; also Gas Stove, Gas Water Heater, and Two Verandah Curtains. 'Phone 2085F.

6 Fuel 6

$2.50 HALF-CORD. BEST DRY SLABS Albion. 'Phone 58.

GOOD MIXED SLABS $2.50 HALF Cord Cut. 'Phone 978.

DRY SUMMER WOOD
12" Mixed Slabs and Edgings
$2.50 Half-Cord
Ideal and Economical for Present Use
THE PETERBOROUGH LUMBER COMPANY, LTD.
'Phone 3160 163 Hunter Street W

For 3-Cord Truck Delivery
NO. 1 HARD $7.00 PER CORD (4-FT.)
NO. 2 HARD $6.00 PER CORD (4-FT.)
J. E. A. FITZGERALD
253 HUNTER STREET
Telephone 111.

ANTHRACITE COAL
SUMMER PRICES NOW IN EFFECT
NUT—STOVE—EGG
$14.25 PER TON (Less 50c Discount for Cash on Delivery)
'PHONE 96
McCARTHY & JOHNSTON

DRY SLABS, $2.50 HALF-CORD. Dinsdale's. 'Phone 153.

7 Live Stock and Poultry 7

THREE-YEAR-OLD GELDING, WEIGHing about 1,400 Lbs. 'Phone 44 ring 5, Omemee.

COLLIE PUPS, BRED FROM NATURAL born Heelers. 142 Maria Street.

7X Farm Needs and Supplies 7X

W. H. WOOD
Distributor of Master Feeds
278 Water Street. Poultry Supplies

8 Real Estate 8

BRICK HOUSE, GOOD BARN, HENhouse 15 x 20, 5 minutes from Bus Line. Write Box 200, Examiner.

FOR SALE — MEAT MARKET, COMpletely equipped; good business opportunity; reasonable. Write Box 721, Examiner.

10 Used Cars 10

ESSEX COACH, 1928 MODEL, CHEAP. Apply 500 College Street.

'27 FORD SEDAN, EXCELLENT CONdition, five good tires; cheap to the right buyer. Apply 303 Bethune.

'29 FORD COACH, NICE CONDITION, $135.00 cash—on Market, Saturday, 2 o'clock.

'30 FORD DUMP TRUCK, WITH HYdraulic lift. 'Phone 2228J.

FOR SALE — '29 CHEVROLET LIGHT Delivery, good condition, $130.00, or nearest offer. Also a Heavy Duty Grain Grinder, very cheap. 'Phone 1873J, Five to Eight.

'30 OLDSMOBILE SPECIAL SEDAN, good condition. Apply 630 George, or 'Phone 1590W.

'32 HUDSON COACH—YOUR CAR Accepted as down payment. 'Phone 2815M.

Hundreds
of
Opportunities
Await Your Choice
In the
EXAMINER
Want Ads
TODAY
and Every Day!

FOR SALE

10 Used Cars (continued) 10

Hood & Cumming
Motors, Ltd
R & G
(RENEWED AND GUARANTEED)
USED CARS
50/50 WARRANTY FOR 30 DAYS
2 DAY MONEY BACK GUARANTEE
A SAFE PLACE TO BUY DEPENDABLE USED CARS

'36 FORD V-8 STANDARD SEDAN.
'34 FORD V-8 DELUXE COACH.
'34 CHEVROLET COACH DELUXE MODEL WITH TRUNK.
'34 FORD V-8 COACH, DELUXE WITH TRUNK.
'34 FORD V - 8 DELUXE COUPE.
'33 FORD V-8 COACH.
'32 FORD 4-CYL. COACH.
'30 DURANT ROADSTER.
'29 FORD CABRIOLET.

Trucks
'35 FORD V-8, LONG WHEEL BASE
'34 FORD V-8, LIGHT DELIVERY
'31 LONG WHEEL BASE DUALS, CHEVROLET, WITH LICENSE.
'31 CHEVROLET STAKE
'29 FORD PANEL
'29 DODGE PANEL
'28 RUGBY STAKE
'27 CHEVROLET STAKE

YOUR PRESENT CAR OR TRUCK TAKEN AS PART PAYMENT
FORD AND LINCOLN SALES AND SERVICE
Hood & Cumming
Motors, Ltd.
'PHONE 2460

Why Not
Convert
Into A Duplex
Now
Under The
HOME
IMPROVEMENT
PLAN.

TO RENT

11 Miscellaneous 11

FARM, 100 ACRES. WRITE BOX 209 Examiner.

DESK SPACE, USE OF 'PHONE, AND Stenographer Service. Write Wm. J. Bull, 539 Downie

CABIN TRAILER. APPLY 169 HUNTER Street East.

11X Apartments for Rent 11X

APARTMENT, FURNISHED OR UNfurnished. Apply 361 Queen.

THREE-ROOM FLAT. APPLY BEtween 12 and 1.30, at 286 Edinburgh.

ONE SMALL AND ONE LARGE APARTment, all conveniences; residential. 'Phone 3825.

TWO OR THREE CLEAN, BRIGHT Rooms, on Bathroom Flat, with gas and balcony; suitable for Light Housekeeping. $10.00 per month. Apply 725 Water Street.

GROUND FLOOR APARTMENT, 4 Rooms, hardwood floors. Apply 543 Downie.

11XX Houses to Rent 11XX

IN LAKEFIELD — COMFORTABLE 6-Room House, garden, $10.00. 'Phone 2809.

12 Rooms 12

FURNISHED ROOM TO RENT. GRAND Central, Apartment 5.

THREE UNFURNISHED ROOMS, 2-piece bath, near C.G.E. 76 Aylmer Street.

FRONT ROOMS AND USE OF KITCHEN —every convenience; reasonable rent to reliable Tenant. 'Phone 3357, between 5 and 6 p.m.

12X Summer Cottage to Rent 12X

FURNISHED COTTAGE TO RENT, Deer Bay. 'Phone 2776M, or Lakefield 505 ring 1-4.

NEW COTTAGE, UPPER STONEY LAKE —ice, fuel, boats, screened, for the balance of July. 'Phone 3606W.

DOUBLE CABIN, WITH KITCHEN AND Two Tents, Lake Catchacoma; accommodate Six. Available July, August and September. 'Phone 2718W

COTTAGE, FURNISHED, CHEMONG, August; reasonable; accommodate Ten. Fred M. Young, Young's Point, Ontario.

TO RENT — COTTAGE, IN CHEMONG Park, month of August. 'Phone 789F.

WANTED

15 Miscellaneous 15

OLD GOLD PHILLIPS DENTAL LAboratory, 408½ George Street.

Scrap Paper, Iron, and Belting.
PETERBOROUGH METAL AND WASTE.
Telephone 667.

HIGHEST PRICES PAID FOR EXTRA HOLIDAY MONEY
Sell Your Old Gold To
WARNE'S
349 GEORGE STREET.

BICYCLES THAT CAN BE RE-BUILT Apply R. Harran, 616 Rogers Street 'Phone 2390W.

BOY'S WAGON, ALSO CHILD'S LARGE Cot. 221 London Street.

GOOD USED DOLL PRAM. 'PHONE 2851J.

GOOD USED CANOE. 'PHONE, NOON or Evenings, 273.

JOHNSON OUTBOARD, LIGHT TWIN desirable. 'Phone 3622.

WANTED — LADIES' WARDROBE. 'Phone 2553F.

WHILE ON YOUR VACATION BOARD YOUR CANARY WITH US.
We Will Call and Deliver.
PETERBOROUGH PET STOCK AND HOME BREW SUPPLIES
178 Simcoe Street
'Phone 321. Free Delivery.

17-Help Wanted, Male or Female-17

EXPERIENCED HELP FOR GROCERY Business, Saturdays. Write Box 202, Examiner.

18 Help Wanted, Female 18

WANTED — AT ONCE, EXPERIENCED Housekeeper; steady position, adult family. Write Box 59, Bobcaygeon.

WOMAN FOR GENERAL HOUSEWORK. Write Box 201, Examiner.

COUNTRY GIRL FOR HOUSEWORK. Apply Friday Afternoon or Evening, 601 Chamberlain Street.

WOMAN FOR GENERAL HOUSEWORK at once. Write Box 211, Examiner.

WANTED — BUSINESS SECRETARY for Temporary Position; must be experienced. Write, with references, to Box 213, Examiner.

WANTED

19 Help Wanted (Male) 19

YOUNG EXPERIENCED FARM HAND Apply E. Wilson, R.R. 1, Ida.

WE HAVE HELPED HUNDREDS Obtain Civil Service Positions as Postmen, Clerks, etc. Free Booklet, "How to Get a Government Job." M. C. C. Civil Service Schools, Toronto 10.

FIRST-CLASS CAR MECHANIC WANTed. Write Box 210, Examiner.

GARDEN HELP. MONAGHAN ROAD (opposite Orpington).

YOUNG MAN TO WORK IN GARDEN and Sell Vegetables. Write Box 215, Examiner.

HAVE YOU A CAR? WE CAN OFFER you valuable territory to cover selling our Quality Teas, Coffees, Cocoa, Spices, Extracts, Medicinal Preparations, Fly Sprays, direct to established users in Peterborough County, Peterborough City open also. Write T. H. Ward Company, John South Hamilton.

I WANT THREE MEN TO TRAVEL Canada who can Sell Advertising. Must be over twenty-five and experienced. Commission for three months' approval, then salary and expenses Write Box 220, Examiner.

19X Agents Wanted 19X

HAVE YOU A CAR? SELL GUARANteed quality, nationally known Trees and Plants. Sell 25% more the new Coupon way. Sell every day. Pay weekly. Luke Brothers Nurseries, Montreal.

OVER 200 ITEMS IN OUR MAIL ORDER Catalogue. Send 10c for Catalogue and Sample of best selling item, Dura-Glit Magic Wadding, which gives quick, convincing, sales making demonstration. Your own literature. Pearce Limited, 64 Wellington, Toronto.

20 Employment Wanted 20

CANADIAN LEGION HAVE LISTS OF Competent Returned Men to fill Temporary or Permanent Positions Give the ex-Soldiers a chance to work for you 'Phone 141

GOOD CARPENTER DESIRES REPAIR Work. Apply 137 Stewart.

21 Boarders Wanted 21

GENTLEMEN, ROOM AND BOARD. 'Phone 2042J.

MEN BOARDERS. 'PHONE 2608.

SINGLE BEDROOM, WITH BOARD. Apply 356 Stewart Street.

WHO CAN DO IT

22F Miscellaneous 22F

ELECTRIC REPAIR SERVICE
To Refrigerators, Washers, Ranges, &c
15 Years' Experience.
ROBERT G. BROOK
'Phone 1317J. 485 Aylmer Street

To Make Your Vacation Merrier
TENTS, AWNINGS, TARPAULINS
D. HARDIE
499 Patterson Street.

HOPKINS Shoe Rebuild
We Specialize in Repairing Corrective Shoes.
292 Charlotte 'Phone 2618

KEYS DUPLICATED— COMBINATIONS Reset. Tennis Re-stringing. John Buck, Charlotte Street.

CARS WASHED 75c. REAR OF STINson's Taxi, Simcoe Street. 'Phone 480.

CHARLTON'S WELDING REPAIR SHOP
Wolfe and Rubidge
'Phone 441, Day and Night.
We Weld the Breaks of Every Day.

23 Auto Repairs and Accessories 23

COAL OIL, 15c. DISTILLATE, 12c. Vulcanizing, Car Repairs. Guaranteed Service. Dawson's Service Station. 'Phone 1523.

24 Cleaners and Dyers 24

TRY DEPENDABLE CLEANERS — Cash and Carry. Dresses 75c, Coats 75c. Cleaned and Pressed. 221 Hunter Street.

28 Moving and Storage 28

SHORT DISTANCES OR ANYWHERE In Canada or United States Covered Padded Vans. Experienced, Courteous Man. Apply, full particulars, M. Rawlinson, Limited, 616 Yonge Street, Toronto.

34 Radio Service 34

AUTO RADIO SALES AND SERVICE
BROWN'S RADIO SERVICE AND SUPPLIES
547 GEORGE STREET 'PHONE 1574

CLASSIFIED ADVERTISING BRINGS RESULTS.

37 LOST 37

LADY'S GLASSES, IN BLACK CASE vicinity Dublin, Park, or Charlotte Finder please call 3466J or 250, Reward.

BLACK AND WHITE FEMALE HOUND, vicinity 6th Line, Otonabee. Via Craft, 21 ring 5.

WHITE FRENCH POODLE, FROM 571 Romaine. Answers to "Trixie." 'Phone 1074.

BLACK AND TAN HOUND PUP. STAFford Welsh, R.R. 2, Indian River.

SMALL MUSTARD COLORED DOG, named "Pawn," leather collar, long hair over face. Finder please call 976 ring 2-1. Reward.

ON CHEMONG ROAD, BOX, CONTAINing Drug Supplies. 'Phone 991 ring 2.

WRIST WATCH IN LADIES' REST Room at Paris Cafe. Valued as keepsake. Finder please 'Phone 270.

WILL THE PERSON WHO PICKED UP Brown Leather Wallet in Woolworth's please return same to 465 McDonnel Street, and avoid further trouble? Reward.

39 PERSONALS 39

MEN! GET VIGOR AT ONCE! NEW Ostrex Tonic Tablets contain raw oyster invigorators and other stimulants. One dose peps up organs glands. If not delighted, maker refunds price paid—$1.25. Call, write McDermid-Jury Drug Store.

40 TAXI 40

ELITE TAXI (W. H. Miller).
Telephone 182.

PROFESSIONAL

Mineral Fame Baths

RENEWS YOUTH AND BEAUTY TO Skin, Vim Vigor to Body. 'Phone 3197.

41 Accountant 41

EDWARD HUMPAGE — Chartered Accountant, Auditor. 344 Water Street

PROFESSIONAL

44 Lawyers 44

HON. G. N. GORDON, K.C., AND W. B. Gordon — Law Offices, 395-397 George Street. Appointment by Telephone 3300 and 2301.

ALEXANDER L. ELLIOTT — Barrister, Solicitor, Notary, Money to Loan Kresge Building, 355 George Street Peterborough. Telephone: Office 3 Residence 21.

W. R. PHILP — Barrister, Solicitor Notary Public. 237A George Street 'Phone 602.

EMMETT F. SHEEHY—Bonded Attorney. Loans. 397 George Street.

JACOB LOW — Barrister, Solicitor Notary Public. Money to Loan on First Mortgages. 219 Hunter Street West, Peterborough, Ont. 'Phone 2344. Nights and Holidays 1027.

PECK, KERR & McELDERRY — Barristers and Solicitors, 415 Water Street Peterborough. Telephone 1950. E. A. Peck, K.C., F. D. Kerr, K.C., V. J. McElderry, K.C.

MONEY TO LOAN

MORTGAGE LOANS, 5½%. APPLY TO G. N. Gordon, K.C., and W. B. Gordon

LOW RATES
On Auto and Furniture Loans
— $50 to $500 —
To responsible persons of sufficient earning ability who are the owners of a Car or Furniture, whether fully paid for or not, we offer this service. Only your signature required.
TORO FINANCE COMPANY
'Phone 1822 Suite 4, Greene Building
181 CHARLOTTE STREET.

49 NOTICES 49

RESIDENTIAL LANDS FOR SALE.

We are authorized to offer for Sale, that Part of the South Half of the South Half of Township Lot Number Twelve, in the Thirteenth Concession of the Township of North Monaghan, lying on the West side of the Port Hope Highway, and immediately South and West of the City limits. This Property contains about Fifteen and One-quarter Acres and has a Frontage on the said Highway of over One Thousand Three Hundred and Thirty feet.

For further particulars, apply to E. B. RYE, 628 Lock Street, Peterborough, or to PECK, KERR & McELDERRY, 415 Water Street, Peterborough, Ont.

Model Boy

Christopher (Buddy) Finnegan, (Above), 17-year-old Gloucester, Mass., boy is pictured at home after a trip to Denver, Col., where the Elks lodge there, proclaimed him winner of the title "America's Most Perfect Young High School Student." The boy will be given a $1,000 prize for the award.

MANY SPELLINGS SOUND AS SWEET

Uncle Sam's Clerks Juggle With Scores Of Styles For Some Names

WASHINGTON, July 22—(CP)—The United States Social Security Board, which has to keep track of 27,000,000 names, came out with a filing system that can put the nation's best spellers to shame. The board, setting up the wage records of the people who registered for old-age benefits, ran afoul of a flock of family names that sound alike but are spelled differently.

Baer, for instance, has 36 variations; Snyder, has 29; Bailey, 22; Burke, 22; Lehman, 18; and Kelly, 14.

Wrestling with the Baers the harassed Federal workers discovered these varieties: Baar, Baare, Baer, Baear, Balar, Baler, Bair, Baire, Bayre, Bairr, Bare, Baehr, Bahr, Baehre, Bahar, Baehoar, Bahor, Bayer, Bayeur, Bear, Beer, Beere, Beier, Beare, Bealr, Beaire, Beir, Beirr, Bere, Beahr, Beaher, Behar, Beyar and Beyer.

Statisticians then figured out a super-phonetic system which assembles at one point in a huge master file all names that sound similar, but are spelled differently. As a double check, the government then worked out a numerical file, which keeps the pension-plan participants together by numbers.

THRESHING STARTS

Essex Sees Bumper Wheat Yield in Sight.

WINDSOR, Ont., July 22 (C.P.)—Making the most of the clear weather, Essex County wheat growers have started threshing their 1937 crop. It is estimated a 4,000,000 wheat crop will be the yield this year. According to reports the grain will be of good quality as damage from rust and other blights is slight.

50 AUCTION SALES 50

FOR SUCCESSFUL AUCTION SALES—Telephone 1477W. J. H. Miles.

NEAR END OF HUNT TO SELECT BABE TO BECOME LAMA

Late Supreme Ruler Believed Reincarnated In Young Child

ARGUE OVER CANDIDATES

PEIPING, China, July 22.—In this strange, tradition-bound country on the "roof of the world," word is expected almost any day now that the new Dalai lama, temporal and religious ruler of Tibet, has been selected.

Since the death of the last supreme ruler of Tibet in December of 1933, the search has gone forward for the infant supposed to possess the reborn spirit of the former Dalai lama. According to Tibetan religion, a Dalai lama never dies, but is reincarnated in new form when his spirit leaves the old body.

Naturally, the difficulty lies in recognizing the infant whose body the Dalai lama has chosen for his next earthly shell. Tradition and the strange beliefs of the land maintain that some miraculous sign will identify the infant. All this is open to varying interpretations by the different priests and oracles, however, and their failure to agree on one of the several "candidates" which have been brought forth has postponed selection of a new Dalai lama for some three years now.

Argue Over Candidates

This delay and bickering may be due, in part, to the immense prestige and power which accrues to the one who "discovers" the new Dalai lama. Various factions have been at odds over the matter; the regent whose power as ruler would end with selection of the new sovereign is hardly eager to see that happen, and the Chinese government is understood to look with apprehension on anything which would stir up Tibet as a threat to their southern provinces.

The child who is apparently slated for the highest honor in this strange land is a boy from the province of Am-do, who is reputed to have the qualifications required by the Tibetan religion.

If selected, he will be taken in charge by the high priests and trained for his future responsibilities. His education will be dictated by age-old customs which are reflected in the peaceful and stoic manner of the priests and their huge monasteries.

Lhasa Monastery Famous

Most famous of these is the one at Lhasa, where the Dalai lama lives. Another which has a fascinating history is the huge temple of Samye, 40 miles to the south of Lhasa, founded nearly 1,200 years ago.

The country of Tibet is one-third as large as the United States, but it has less than half as many people as New York City. Highest nation in the world, it is regarded as one of the most secluded.

Because of the altitude, the climate is generally cold, and the people wear heavy sheepskin coats and long felt boots. Farming is practised in the lower valleys, but many of the inhabitants are nomadic shepherds, following after their herds of sheep, goats, and bushy-tailed Tibetan yaks.

Although the people of Tibet are deeply religious and often pray for several hours at a time, polyandry flourishes in many sections. A girl may marry two or three brothers, thus avoiding subdivision of family property.

It is upon the firm religious faith that the power of the Dalai lama rests. Having the mandate of life and death over his subjects, he is one of the most thoroughgoing dictators in the world. To date there have been 13 Dalai lamas. There are those who believe that the gradual admission of scientific progress into Tibet will spell doom to the autocratic lama class.

VANDALS SMASH FARM FURNITURE

Break Windows, Dishes, Cutlery, Throw Stove Outside In Lindsay Area

LINDSAY, July 22—(CP)—Damage of $200 was caused by vandals in a house on the farm of J. C. Thurston, 12 miles east of Lindsay, between Friday morning and Saturday afternoon. According to Mr. Thurston, marauders entered the house, broke every window in the building, threw a cook stove out the front door, broke all the dishes, threw away cutlery and smashed the furniture.

"The place looks as if a cyclone had struck it," said Mr. Thurston, in reporting the matter to the police at Lindsay. He does not reside in the house but uses it when the farm is being worked.

"I don't know how to explain it," said Mr. Thurston. "They did damage that $200 won't cover, and I don't know why they would do such a thing. I have chased kids away from the orchard in past years, but no kids could be responsible for all this mess."

HENRY —By Carl Anderson

BRINGING UP FATHER —By George McManus

A KING COULD DO NO BETTER!

With all the wealth of a nation at his command, a monarch would be wise to shop for his needs in the Want Ad pages. Perhaps you haven't quite the financial backing of a king — most of us haven't — so it's even more important for you to know and take advantage of the savings and conveniences of Examiner Want Ads.

NOW IS THE TIME TO MODERNIZE and REPAIR --- 3 YEARS TO PAY

You May Borrow
Up to $2,000.00
Through the Government's
Home
Improvement Plan

These Advertisers
Will Help You
MODERNIZE
REPAIR - REMODEL

Decide Now to Have
Your Home Improved

This Is All You Have to Do!

First

Check over your home from the viewpoint of a prospective buyer or tenant—What does it need to make it modern and more comfortable?

Second

Consult one of the contractors or supply houses listed in this column for an estimate of the cost. (There is no charge or obligation for this service.)

Third

Take your estimate to your bank for a low cost Modernization Loan repayable over 12 months or up to three years. Loans may be secured up to $2,000.00.

HOME IMPROVEMENT

Contractors and Builders.

Free Estimates. No Obligation.
CHAS H. HUFFMAN
311 Elias Street. Telephone 3266

HALLIDAY'S 49TH ANNIVERSARY Sale is in full swing. Remarkable savings. Look! 10 x 18 feet Ready-cut Garage, complete even to the paint, for only $57.50. Confidential terms of payment if desired. Call 1086, our Local Sales Representative — 539 Downie.

Electrical.

COMPLETE
ELECTRICAL SERVICE
Electrical Fixtures
And Wiring Devices.
GRANT & LOUCKS
418 George Street. Tel. 798

PHONE 1469 — W. GORDON HALL—Electric Wiring, Floor Plugs Installed. Agent G. E. Hotpoint Ranges, etc.

Painters and Decorators.

Let Us Quote On Your Paints
Job With Lowe Bros. Paint.
F. R. J. MacPherson & Son. Tel 486W

KELLAR THE DECORATOR
Estimates Given on All Interior and Exterior Decorating in the City or Country
Spray Gun Equipment. Phone 2561

Plumbing and Heating.

FOR EXPERT PLUMBING AND HEATING REPAIRS & CONTRACTS
SEE J. L. P. SMITH, 372 WATER ST.

G. HARRY HUTCHINSON
TINSMITHING REPAIR WORK.
EAVETROUGH AND FURNACES.
386 WATER STREET. PHONE 235

Cement Work.

For Cement Work
Phone H. ROSE 2212J
Ford Avenue. Free Estimates.

M. SICKLER
338 Stewart St. — Tel. 2235J
Cement Floors, Foundations, Sidewalks, etc. Free Estimates

Building Supplies.

Lumber, Insulation, Wallboard Roofing.
J. R. McDONALD
Phone 176. Charlotte street.

SCREENS, SASH, DOORS,
SHINGLES, PAINT,
LUMBER AND BUILDING MATERIALS
For New Construction or Renovation.
THE PETERBOROUGH LUMBER CO. LTD.
169 Hunter Street W. Phone 3160
Use Home Improvement Plan.

If the proverbial needle in a haystack is ever found it will be through a Classified Ad in The Examiner.

The Examiner
Classified
Advertising Rates

Cash Rate:
1 Cent per Word or Figure per Insertion. Minimum Charge, 25c

Charge Rate:
3 Cents per Word or Figure per Insertion. Minimum Charge, 35c

Box Numbers:
One or more Consecutive Insertions 10c

Coming Events:
Per Word per Insertion 3½c
Minimum Charge 50c

Special Announcements.
Birth Announcements 50c
Engagement Announcements. 50c
Marriage Announcements ... 50c
Death Notices 50c
Card of Thanks (up to 1 inch) 50c
In Memoriams (2p to 2 inches) 75c
Over 2 inches (per inch extra) 50c
Legal, Municipal, Government,
Auction Sales:
First insertion, per agate line 15c
Repeat Insertions 6c

Phone 1600:
We will call for your Advertisement and give you the low Cash Rate.

Our Boarding House - - with - Major Hoople

LOVE IS FOR TOMORROW

By
VIRGINIA SCALLON

(Continued from yesterday.)

CHAPTER 39

The involuntary cry of delight over the beautiful ring turned into a sigh of disappointment as Marcia forced herself to face Gary.

"My dear, things haven't changed with me." She told him briefly yet sympathetically that she could not accept his love. "I—you shouldn't feel that way about me."

"Marcia, there are some things a man can't help. In my heart I'm certain that there is real happiness waiting for us if I can only make you see it. Look, I had this stone set especially for your hand. It was my mother's, you know." Eagerly, he held it up again in the light, and Marcia realized how much he expected of her that moment.

"I can't take it, Gary. Not honestly," she pleaded with him. "I seem to be drained of all emotion these days. Like the big dipper up there, I don't seem to be capable of holding anything — it all slips through the holes." Graphically, she indicated the widely placed stars that formed the heavenly dipper.

"You haven't tried," the man said deliberately. "It can't still be anyone else that's keeping you from me, for I'm sure you haven't even seen another man lately."

He struck a telling blow for Marcia had not seen Sandy for weeks. Being away from her home so frequently these evenings, she had missed his few discreet calls, and Sandy no longer intruded into her professional hours.

"No," she admitted, then, "but there is someone else holding me back just as surely as if he were standing between us. Maybe I haven't seen him lately, but he is just as important to me as he ever was. He wouldn't have a half-time wife, and most certainly you wouldn't want a half-hearted wife. So that's how it stands, Gary."

The man was tossing the luminous ring from hand to hand while she was talking. "I'm going to make one last try for it, Marcia," he said frankly. "If I didn't feel that this other love was burned out by now, I wouldn't dare. But I'm going to ask you to reserve your decision for one month. Then if you still feel the same way, I'll give up."

"But, if these weeks haven't changed me, what can you expect within one more month?"

"There's a limit to all things; I just think you need make up your mind that I'm not such a bad fellow after all. If not—well we won't think about that," he concluded, and almost reverently he tucked the ring back in his pocket. "For just one more month," he said, with deep significance vibrating in his voice.

Marcia could not understand his persistence, even his confidence, in the face of her very definite refusal. She realized that if at the end of the month her answer was still the same, their close companionship would have to cease. Surely even the restrained Gary would admit that.

"So be it," she shrugged. "If you think you know my heart better than I do, we'll give it just one more month to come alive. Here's hoping!"

Hand in hand they walked down the beach, and Marcia turned the conversation to the subject of the book she was to illustrate. Even while she did it she felt guilty, for this was the prime reason she had urged Lona to include Gary in the week-end party.

As her companion outlined the poignant love story of the lonely man who had sacrificed his reputation, almost his honor, to protect the girl he loved, Marcia felt her sympathy aroused. Gary emphasized his sincerity, his ideals, his lank tallness—and with each characteristic that he enumerated, Marcia saw Sandy coming to life before her. Strange that he should fit so exactly into the heroic shoes of this Manders. Dreamily, almost without realizing it, she sketched the hero in her mind's eye. And almost in every detail he was—Sandy.

They talked eagerly of the problem before them, Gary trying to give her his idea for a frontispiece and marginal illustrations. "Of course, most novels of today don't have illustrations; bad ones destroy the illusion, and even the best of them don't always jibe with the reader's conception. But I want to do something entirely different in this book. Atmospheric. I guess you'd call it, yet I want this man definitely pictured. The other people and the background may be elusive; but he must have character. He must be convincing. Do you think you can do it, Marcia? It's a lot harder than these frivolous magazine articles you've been doing. It will take patience."

Marcia was eager to assure him she could do justice to the task, and begrudged the hours until Monday when she could study the manuscript. Silently, then, they turned back toward the house. And as they heard the increasing noise of the house party, he looked at her seriously.

"This is the last I'll see of the rest you, Marcia, until a month from tonight. Will you kiss me just once," he asked, then caught her to him eagerly when she assented. "My dear, if you do refuse me then, I don't know how I can stand it. I want you so desperately!"

He left her there, in the shadows of the porch, and went on upstairs. Marcia sat down limply. Quickly she forgot her pity in the exciting plans for the new book, and was lost to her surroundings until she heard Lona's voice almost at her elbow.

"Walt! Stop that!" she heard her say, and shrank back into the darkness. She dared not emerge now, after the suggestive tone of those words. Evidently they had been there for some time before she, engrossed in her own thoughts, had heard them.

"Lona," you are the darndest woman," came Walt's assured tones. "You hold a man at arm's length, then give him the glad eye, then you literally slap his face. I can't understand you."

"No?" she said suddenly, and her voice had changed timbre. In no uncertain terms she continued, "Then maybe you can understand this. I think you're undoubtedly the biggest dolt this town can boast. And that's saying something. Maybe there was a time when I would have thrilled to hear you give your romantic spiel, but I'm not so hard up for a laugh now. I'd like to bet a plugged nickel that you're soft-soaping me to get money for one of your crazy deals, or to do some advertising through your phoney agency."

She paused for breath, and Walt put in a resentful question. "Then why did you lead me on tonight?"

"Because I just wanted to see what you had to say. Wanted to know if I'd been missing anything. Well, I haven't. Now I wish you'd get out of my house and get out quickly. Go back to your little pet goat, Abe. Maybe he'll eat out of your hand for a few dollars, but I won't. Now get!"

Walt scuttled around the corner so fast he nearly bumped into Marcia, then stopped short. "If this is more of your work—" he threatened. But with a backward glance at the approaching Lona, he left hastily. Marcia was laughing heartily when Lona reached her, and the two women clung to each other almost hysterically.

"Well, I guess that fixed the fancy Walt for a while," Lona smiled broadly. "Pretty neatly done, eh Marcy?"

"Yes, but why? Why take all that trouble?"

"It's as I told him. Always did have a sneaking hankering for that scoundrel; I wanted to be sure I wasn't missing anything before I told him what I thought of him. Did you hear me?"

Marcia gave credit for thoroughness to Lona. When she did a thing, she did it right and lost no time in the process. Fleetingly Marcia wondered if she shouldn't try somewhat similar tactics on Sandy. It would be a pleasure to tell him what she thought of his faithlessness to her, before finally turning him over to the greedy waiting arms of Paula. She had no way of knowing that Paula had shot her little bolt, and that it had reacted to Marcia's favor, not hers.

Lona went to rejoin her party, which now included the handsome leading man of the movies, Warner Craig, and his current love—the beautiful Lorry Lee. Fancy names, fancy people, Marcia thought vaguely as she watched the crowd dancing, singing, and always drinking.

For no explainable reason, she was anxious to find the daring Joan but could discover no trace of her among all the people she saw. Wondering if she could have "gone under" so early in the evening, Marcia went to their room. The beds were empty and inviting, so instead of rejoining the party, Marcia made ready to retire. "Let Joan take care of herself," she thought, and sleepily fell into bed.

It was four or five in the morning when she heard Joan stumble into the room. When the girl heard Marcia moving about, she turned on the bed. In the eerie light of the morning, she looked wildly happy. To Marcia's polite question, she answered vehemently, "I knew it! I have found the world's most perfect man. Name of Hartley, and simply tremendous, my dear. He told me—"

Before Joan could say what Walt had told her, she had fallen into a dead sleep. But there was no more sleep for Marcia; had he told the sordid details of that Santa Anita experience and other distorted stories about her to this woman who was, of all things, a newspaper gossip columnist?

(To Be Continued)

THE TUTTS

By Crawford Young

HASTINGS

Mr. J. K. Wilson of Regina arrived in the village on Monday to make a visit with his brother, Mr. Alex Wilson and sister, Mrs. Annie Fleming, and other relatives. Mr. Wilson who was born in Hastings has many friends who will be delighted to see him back in his old home.

Rev. F. W. Newell was the special speaker for the anniversary services held in South Dummer on Sunday. Rev. A. S. Cleland of Norwood occupied the pulpit at Trinity United Church in his absence.

The annual picnic of St. George's Sunday School and church will be held at Birdsall's Beach on Saturday afternoon. The children are requested to meet at the church at 2 p.m.

Mr. and Mrs. Lawrence Doherty of Westwood were Sunday guests of the latter's parents Mr. and Mrs. James Gibson of Percy.

Friends of Patrick Fitzpatrick will regret to hear of his illness. He is confined to a home in the village where he is receiving medical attention.

Mr. Albert Brooks, ex-councillor of the village of Hastings, who is over 70 years of age and noted each year for having one of the best gardens in the village, also has a record crop of barley in a field near his home. In interview with the Examiner correspondent he produced a fine specimen of the grain obtained from one seed. The one seed of barley produced eight heads, each head containing 76 kernels, thus one seed multiplied 600 times. The specimen was just one of the many grown in the field, the height of most of the grain is 3 feet, 8 inches.

Bedtime Story

By
HOWARD R. GARIS

UNCLE WIGGILY FINDS BUNTY

"Boo hoo! Boo hoo!" cried Jingle.

"Hoo boo! Hoo boo" cried her twin sister, Jangle.

One cried frontward and the other cried backward, you see.

"What's the matter?" ask Uncle Wiggily, twinkling his pink nose like a stick of lollypop chewing gum.

"Bun-bun-Bunty is loa-loa-lost!" sobbed Jingle.

"Well, don't speak of her as if she were a hot cross bun," laughed Mr. Longears. "This isn't Easter, you know."

"But don't you care that Baby Bunty is lost?" asked Jangle.

"Certainly I do, said Uncle Wiggily, still laughing and twinkling his pin nose. "But being lost isn't the worst that can happen. I know it may seem very sad to be lost in the woods, and it may be serious if one isn't found. But I am going to find Bunty."

"Oh, are you?" asked Jingle.

"May we come with you?" asked Jangle.

Volunteers

"I'd like to come, also," said Buster and some of the boy rabbits who had gathered about their father when it became known in camp that the orphan rabbit was lost.

"Certainly, you may," said Mr. Longears. "It may need all of us to find Bunty. And finding her will help teach you a lesson about what to do when you are lost in the woods. Hop along!"

So Uncle Wiggily and many of his little rabbits hopped away from the camping tent to look for Baby Bunty.

The orphan rabbit thinking herself wiser, smarter and bigger than

Lost Baby Bunty is here

she really was had hopped off into the woods all alone to have adventures like Uncle Wiggily.

First a bullfrog, then a snake and next a hawk had so frightened Bunty that she ran through the forest without noting where she was going and so became lost.

She remembered, however, what Uncle Wiggily had told her to do when anything like this happened.

"I must stay in one place and not wander around and get more and more lost all the while," thought Buty. "I'll stay in one place and then Unkle Wig can come and get me. I'm sure he will."

Waits

So Bunty sat down on a green, mossy log to wait for a rescue.

Meanwhile, Uncle Wiggily and the rescue party of little rabbits were on the way. Uncle Wiggily hopped ahead. He looked carefully on the ground and at the bushes and trees on the sides.

"What are you looking for Daddy?" asked Buster.

"I am looking for Bunty's trail," answered Mr. Longears. "See here is a bit of Bunty's fur on this thorn bush. That shows she came this way and was running fast, in fear, I suppose."

"How do you know Bunty was going fast?" asked Jingle.

"If Bunty had been going slow," said Mr. Longears, "she would had turned aside so her fur wouldn't be caught on the thorn. So she began hopping fast near here and I'm sure we'll soon find her."

Then Bunty, doing as Uncle Wiggily had taught her, called:

"Here I am! Here I am! Lost Baby Bunty is here!"

"Stay there! We're coming to the rescue," cried Buster.

Following the sound of Bunty's voice, Uncle Wiggily soon found the little lost rabbit and took her back to the tent. She promised never to go adventuring all alone again and she never did.

And if the tennis racket doesn't make so much noise as to wake up the baseball when it goes home to sleep, I'll tell you next about Uncle Wiggily's Summer hill.

(Copyright, 1937)

BRICK BRADFORD—Adrift in an Atom

by WILLIAM RITT and CLARENCE GRAY

MUGGS AND SKEETER

By WALLY BISHOP

TILLIE THE TOILER

—By Russ Westover

BOOM IN LUXURY ITEMS

More Furs, Liquors, Cameras Being Bought in U. S.

WASHINGTON, July 22—(AP)—Agriculture Department economists said today a sharp increase in sales of "luxury items" the first part of this year indicated the United States public had more money to spend. They reported sales of furs, mechanical refrigerators, liquors, toilet preparations, cameras and lenses, and theatre admissions in the first five months of 1937 ranged from 10 to 75 per cent ahead of the same 1936 period.

QUICK PRIVATE
LOANS
Without Endorsers
No Embarrassment
Only Borrowers Sign
$50 to $500
12 MONTHS TO REPAY
Rates Authorized by Special Act of Dominion Parliament
CENTRAL FINANCE CORPORATION
355 George Street
13 Krupp Building
Phone: 1703 Peterborough

DAWSON URGES WIDE GROUNDS FOR DIVORCES

Cruelty And Desertion Frustrates Marriage, Says Prominent Doctor

HOUSE OF LORDS ADDRESS

LONDON, July 22—(CP).—There could be nothing but praise, alike on the grounds of logic and humanity, for the granting of divorce for desertion and cruelty, declared Lord Dawson of Penn, physician to the royal family for 25 years. He was speaking in support of A. P. Herbert's marriage bill in the House of Lords.

The marriage bill would liberalize the present divorce law, making desertion, cruelty and insanity, as well as adultery, grounds for divorce. Lord Dawson's amendments, also adding habitual drunkenness and inveterate drug addiction to the legal grounds, were rejected.

Lord Dawson said desertion and cruelty both frustrated the purpose for which marriage existed, yielding to a chance temptation was normal compared with the cold calculation of desertion or cruelty going through the years, converting a home into a chamber of torture.

Speaking to his own proposed amendments the eminent physician asked that in the case of homosexuality this should be made a cause alike to men and women. It was time for equality in that matter. He also regretted the omission of inveterate alcoholism and inveterate drug-taking as grounds. Drug addiction, although more subtle, could bring destruction to families with an ease which we all wished to avoid.

For all these reasons he supported the second reading of the bill. With certain amendments, it would make the institution of marriage more firm, and would make life more honest, more just, and more in accordance with the facts of life with which they had to deal with today. It would look ahead to the stability and happiness of the country.

Changes must come, whether they were in thought or conduct, and Lord Dawson said he found it difficult to understand why the idea of marriage should be alone expected to remain static. Where the kernel of marriage had been lost, the tendency of the present age was to throw away the husk. The law, having lost its social sanctions, was increasingly disregarded. Surely, he said, the cure was to adapt the law to the prevailing mind of the community, and this is what the bill seemed to do.

In the days preceding the War, freedom and equality were coming to women, and with this an increase of sex consciousness. The war accentuated these changes and henceforth men and women had a freedom of companionship hitherto unknown. Time had been needed for the consequent adjustment and that adjustment had not even yet taken place.

Lord Dawson said he believed, at the same time, that marriages which were successful today reached a higher level of happiness than at any previous period. He urged that in spite of all existing difficulties it could not be said, speaking generally, that the institution of marriage was declining in Britain. He declared the home and the family still stood first and instanced "the sane and sympathetic care of children, never surpassed in any previous age."

Lord Dawson regretted the bill did not attempt to deal with or devise means of disentangling and remedying the causes of marriage disharmony in their early stages.

BRIDGENORTH

Brigadier McElhiney will preach at Bridgenorth Church next Sunday night, in the absence of Rev. Miller, who is having two weeks holidays. Mr. Miller left Monday morning for Haliburton, where he will join Mrs. Miller and family, who are at their cottage.

Mr. and Mrs. William Wheeler of Belleville were Sunday guests at the home of Mr. Wheeler's parents, Mr. and Mrs. George Wheeler.

Little Miss Phyllis Whyte of Peterborough is visiting Patsy McLachlan.

Captain Martin and wife of the Salvation Army, Chicago, are guests at the cottage of Brigadier and Mrs. McElhiney.

Mr. and Mrs. Lyman Ball and son, of Winnipeg, are guests of Mr. Ball's mother, Mrs. George Ball.

Mr. and Mrs. Lorne Bell of Pittsburgh were guests last week of Mr. and Mrs. Clayton Telford.

Misses Frances Merritt and Betty Littleton of Peterborough are occupying the cottage of Mr. C. Telford for two weeks.

Miss Ina Robinson and Doris Avery of Peterborough spent the week-end at the home of Miss Robinson's parents, Mr. and Mrs. William Robinson.

Sunday guests at the home of Mr. and Mrs. H. McLachlan were Mr. and Mrs. A. K. Whyte and Mrs. W. Wedlock of Peterborough.

Miss Sidell of Vienna, Austria, is a guest at the home of her brother, Mr. T. Sidell.

Messrs. William Robinson, William Telford, F. Clapp, T. McColl, T. Davis, H. Telford were away to Gull Lake Monday and Tuesday huckleberrying.

Mrs. P. Adams and small daughter of Detroit are guests at the home of Mrs. W. Adams.

Mr. Harry Jopling is building a cottage on his property on the lakefront.

HOW TO OVERCOME ITCHING PILES

If you are annoyed with itching piles or rectal soreness, do not neglect the same or run the risk of an operation. Any itching, soreness or painful passage of stool, is nature's warning and proper treatment should be secured at once. For this purpose get from McDermid & Jury and Reed's Drug Store or any druggist, a package of Hemrond and use as directed. This formula, which is used internally, quickly relieves the itching and soreness and aids in healing the sore, tender spots. Hemrond is a physician's prescription and is highly recommended. It is easy to use and it seems the height of folly for anyone to risk an operation when a simple remedy, which is so pleasant to use may be had at such a reasonable cost.

Defending Peiping Against Japanese Armies

Ready to hold ancient Peiping against the menace of advancing Japanese hordes, this machine-gun squad of China's northern army, is typical of the experienced forces which have been fighting intermittently with Jap. patrols for some weeks, precipitating the threatened invasion of Hopei province by a full-fledged army, under the banner of the Rising Sun. And don't forget that though most people view the Chinese forces as experts with little else than their double-edged swords, gunpowder was a commonplace thing in China before most of the world was born. And these warriors seem to know how to use it in their modern weapon.

$3,000,000 Of Spanish Conquistadores' Gold Dug Up In Panama River Cache

Panama, July 22 (AP). An investigating committee, headed by the Governor of Chiriqui Province, today confirmed the discovery of a $3,000,000 treasure in gold which had been hidden for centuries in tunnels along the Piedra Candela River.

Gaston Johannes van Steck, a French prospector, reported the discovery July 7 of two tunnels deep in the right bank of the river. In the tunnels were stored approximately 80 ingots of gold each weighing 50 pounds.

Van Steck ceded half the value of his find to the Central Government, as Panama laws require, and a commission headed by Governor Teran of Chiriqui set out from David.

The commission was reported reliably to have found a third tunnel with additional ingots that would bring the total to 120 of 50 pounds each. It was estimated at the current price of gold they would bring $3,000,000.

It was believed the find was part of the gold from "La Estrella," mine which was worked by the early Spanish conquistadores until they were destroyed by attacking Indians.

JANETVILLE

YOUTH IS INJURED PLAYING IN BARN

Raymond Rankin, Age 14, Of Fort William Breaks Arm In Fall

(Examiner Correspondence.)

JANETVILLE, July 22.—Raymond Rankin, aged fourteen of Fort William who with his mother and sister are holidaying at the home of his aunt, Mrs. Herbert McNeil, suffered a most unfortunate accident recently.

Raymond and other members of the McNeil family were playing in the barn in the large mows of new hay while it was raining. Ray happened to get too near the edge and rolled off falling heavily to the barn floor, landing on the edge of a board. As a result he suffered a badly broken arm. The victim was rushed to Dr. Gorman of Lindsay, who immediately had him removed to the Ross Memorial Hospital. The x-ray revealed three complete breaks, in the shoulder, the elbow and one part way between.

Personals

The Orangemen are holding their annual field day here on Wednesday, August 25th. Special arrangements for a successful day are being made and will be announced later.

Mr. and Mrs. E. W. Morgan of Szechwan, West China are home on furlough and are guests of the former's sister, Mrs. James Thornton.

Miss Miriam Richardson of Peterborough is holidaying with her aunt and uncle, Mr. and Mrs. J. R. McGee.

Mr. Armour Hanna spent the week-end with friends in Peterborough.

Mr. and Mrs. W. Hanna, Ross and Wilson Carron were guests of Mr. and Mrs. H. Ginn of Bethany on Sunday.

Mr. Archie Stinson of Detroit, U. S.A. was a week-end guest of his brother, Mr. Marwood Stinson and other friends while enroute to New York to meet his wife who is returning from a cruise to the West Indies. Archie is a former Janetville resident who is making good in the musical world.

Mr. and Mrs. Elmer Armstrong and Mr. Cecil Armstrong were week-end guests of friends in Norwood.

Mr. and Mrs. James Howe, Mrs. M. Armstrong and son Freddie, Mr. and Mrs. P. Hamilton, Mrs. Charles Deyell, Mr. and Mrs. W. Hanna, Mr. and Mrs. H. Johnston, Miss Margaret Johnston, Mrs. S. Bradburn, Mr. James Marshall, Mr. Norral Marshall were among those from here who attended the district Orange service at Bethany on Sunday.

HALL'S BRIDGE

The Rev. E. C. Moore, rural dean, was visiting in the village last week.

The two daughters of the Rev. Mr. Snyder, who are teaching in Kitchener, are visiting here for ten days.

Miss Gloria Barr and a party of friends from Toronto were the guests of her mother, Mrs. Murray Barr, on Sunday last.

Mr. and Mrs. Barnard Walton and son, of Toronto, were the guests of Mrs. Walton's parents, Mr. and Mrs. Archie Fulton, last week.

Mrs. Wood of Bobcaygeon, Mrs. Burbank and her little granddaughter of New Hampshire, U.S.A., with Mrs. W. Moeser and her sister, Miss Isobel Anderson of Kitchener, have returned to their homes after spending the past week with Mr. and Mrs. T. S. Wood.

Owing to a can opener slipping, Mrs. Arthur Whetung sustained severe cuts of the left hand, which necessitated treatment by the medical office of the reserve, Dr. E. E. Willis.

Mr. Snyder and his two daughters, accompanied by Mrs. Robert Shaw and Mrs. John Jones, visited Chief Dan Whetung and Mrs. Whetung at Curve Lake Tuesday, and were their guests for supper.

Born on Friday, July 16, at Curve Lake, to Mr. and Mrs. Steve Taylor, a daughter.

CAMBRIA TO TRY NORTH ATLANTIC

Will Follow Same Course As Caledonia And Pan-American Clipper

MONTREAL, July 22 — (CP). — Sister ship of the huge flying-boat Caledonia, Imperial Airways Cambria will take off from Foynes, Ireland, during the first week of August on a North Atlantic crossing, Trans-Canada Air Line officials announced.

Cable advices received here by the company said the Cambria would follow the same trail-blazing course of the Caledonia, which completed its westward crossing in four legs. From Southampton the Cambria would go to Foynes, then to Botwood, Nfld. The next step would be on to Montreal and from there to Port Washington, N.Y.

The Pan American Clipper III, which completed a two-day flight of the North Atlantic at the same time as the Caledonia but in reversed order, will make the crossing some time in August.

The Cambria, after completing the fourth leg of its journey, may visit Windsor, Ont., Toronto, and Hamilton, Ont. If the Cambria is unable to do so, the Caledonia will visit the three Ontario cities when it makes the third Atlantic flight.

MARMORA

Mrs. Alfred Woods and Mrs. Fred Hubble and Mr. John Woods, of Windsor, visited relatives here last week-end.

Mr. and Mrs. John Simmons and Miss Goldie Jones of Campbellford visited Mr. and Mrs. Phillips on Sunday.

Miss Mary Crawford of Stirling is visiting Miss Rita Deacon for a few days.

Mr. and Mrs. G. Condie and family have returned to Toronto after an extended visit with Mr. and Mrs. W. Kerr.

Messrs. T. Wright and D. McClennan of North Toronto are visiting Mr. and Mrs. D. Rattray at Crowe Lake.

$622,125 In Goods Exempt In June

OTTAWA, July 22 (CP).—During June $622,125 worth of goods was brought to Canada by returning tourists, under the $100 tariff exemption clause, according to figures released here today by Revenue Minister Ilsley. For June, 1936, the amount was $349,896.

For the first three months of the current fiscal year the duty free goods entered by returning Canadians had a value of $1,094,302. Of this amount $1,536,556 was from the United States.

From all countries the chief imports were automobile tires and tubes, boots and shoes, clothing, radios, furniture, household appliances, and automobile accessories.

TEXAS DESPERADO OUTFLEES POLICE

Officers Kill One, Capture Another In Gun Battle In Arkansas

MONTICELLO, Ark., July 22 (AP)—An escaped Texas convict fled through dense southeast Arkansas woodland today from a posse which killed one of his companions and captured another in a gun battle.

The slain convict was W. H. Bybee, 26. Sergt. Neil Shannon of the State Police was wounded in a shotgun exchange with Bybee yesterday before Sergt. Buck Mooney, Shannon's aide, mowed down Bybee with a machine gun fusillade and captured another escaped convict, James Rice, 30. Rice was unhurt.

The third fugitive, who ran during the gunfight, was described by state police as Harry Roberts, 34. A posse of 30 officers, led by two sheriffs, trailed him with blood-hounds.

The trio are suspected of robbing the Bank of Weiner in northeast Arkansas two weeks ago.

NORTH SCHOOL

Much sympathy is extended to Mrs. Bert McNeely on the sudden death of her brother who died at St. Catharines last week.

Miss Dorothy O'Carroll of Peterborough is visiting with her cousins, the Misses McLaughlin.

Sunday visitors at the McLaughlin home were Mr. and Mrs. P. J. O'Carroll and daughter Dorothy, Mr. and Mrs. J. E. O'Carroll accompanied by Mr. P. O'Brien all of Peterborough and Messrs. Jack Cross, Kenneth McNeely and Dean Baker.

Mrs. M. McNichol and son the Rev. Father McNichol of Toronto who are holidaying at their cottage at Trent River were Monday evening guests with Mr. and Mrs. E. McLaughlin and family.

Miss Annie Buchanan spent the week-end at her home here.

Coronation Iceberg Still At St. John's

St. John's, Nfld., July 22 (CP). THIS city's "Coronation iceberg" still floated a short distance off the harbour mouth today, a rare spectacle of glistening white under a blazing sun that kept temperatures above the 80-degree mark almost consistently for weeks.

It was just before May 12 that a giant berg came to town, apparently for the Coronation celebrations, and jammed into the Narrows leading into the land-locked harbor, forcing an American and a British warship here at the time to move cautiously to avoid it. A relentless sun has reduced it to a quarter of its size above water now, but it is expected to exist for at least a month.

The berg has moved away from the Narrows and is grounded a short distance northward.

Racial Prejudices Seen Behind War

VANCOUVER, July 22—(CP). — An appeal to "join heart and hand together and find the cause of the broken peace" and suggestions for an international publicity organization for the dissemination of peace propaganda were before delegates to the fourth triennial conference of the Pan-Pacific Women's Association today.

Mrs. P. T. Takahashi, Detroit negress, made the appeal to cure the cause of conflicts.

War would not cease until racial prejudices and persecutions gave place to understanding, Mrs. Takahashi said. "I am appealing to you international women to let us join heart and hand together and find the cause of broken peace, which is injustice and discrimination, and kill the germ of it. Then, and only then, will we cure the pain of war and have peace all over the world."

Germany is to take all the rubber processed in Brazil.

Police Group Head

Moving up from the vice-presidency which he held last year, Chief of Police William Hodgson of Kitchener was elected president of the Police association of Ontario in the annual convention at London, Ont. Chief Hodgson is shown here.

ROSENEATH

The contract to paint all the agricultural buildings of the Alnwick Agricultural Society has been let to Alex. McMillan of Roseneath.

Rev. G. C. R. McQuade, Mrs. McQuade and family of Oshawa and Mrs. Lovelace and family of Manilla are occupying their cottages at the Rolling Banks, Rice Lake.

Mr. J. C. Moore (former bank manager here), Mrs. Moore and son Howard visited Mr. and Mrs. M. Davey during the week. They were accompanied by Mrs. Moore's parents, Mr. and Mrs. Thomas Burkell of Newcastle.

Judge Field of Toronto called on his brother, Dr. G. H. Field, one evening last week.

MYSTERY ENDS, DROWNING CASE

Windsor Girl Leaves Note Apologizing For Trouble Caused Mother

WINDSOR, Ont., July 22—(CP)—Mystery surrounding the death of Antoinette Langlois, 22, Windsor, was lifted to-day when it was revealed she had written a farewell note to her family shortly before her body was found in the Detroit River at Ecorse, Michigan, on July 13. Medical examination showed death by drowning and police are convinced no foul play was involved.

Because the widowed mother of the girl was distraught at the death, a son, Eugene, withheld contents of the note at the time. He said Antoinette had frequently been rebuked because she was in the habit of keeping late hours.

That explained reference in the pencilled note to "the trouble I have caused you," Langlois said.

"I know this will hurt you very much, but it's better for one last blow than to go on indefinitely and continually hurting you," the note said in part.

WARSAW

Miss Mildred McMurray, operator in the telephone office, has left on two weeks' vacation.

Miss Cora Drain returned to Toronto after a fortnight at home, on Sunday, July 18.

Miss Gertie Bullock returned home on Friday evening after visiting relatives in the district for about a week.

Mr. and Mrs. Charles Foster and family have rented Joseph Crowe's cottage for a month.

Mrs. Judge of Toronto, with her little sons, visited her parents, Mr. and Mrs. David Tucker, last week.

Mrs. W. Dunford's niece, Mrs. Staughton, with her husband and family are summering for three weeks in Mr. W. Dunford's cottage.

CANADIAN DEPARTMENT STORES LIMITED

STORE HOURS: 9 a.m. to 5.30 p.m., Wednesday 9 a.m. to 12.30 noon. Saturday 9 a.m. to 9.30 p.m. PHONE 3000

Only A MONTH OF SALES..

SOMETHING DIFFERENT EVERY DAY

Friday and Saturday Brings To A Close

The July Sales With A Grand List of Savings!

WOMEN'S AND MISSES' REG. .69 CELANESE
TAFFETA BLOUSES — Smart tailored styles, with puffed short sleeves. Lace and ric-rac braid trim. Self round belt. Colors: navy, brown, deep red and green. Sizes 14 to 20. Special, each ..... .55
—Main Floor, C.D.S

FOR SHOPPING OR KNITTING, REG. .79
COTTON BAGS — Of practical size, made from durable cotton materials, in waffle weave. Neatly lined and finished with hardwood handles. Assorted shades and white. Special, each ..... .50
—Main Floor, C.D.S

CLEARANCE! MISSES' AND WOMEN'S REG. 3.98 TO 8.95
Summer Frocks — Dresses for sport and dressy occasions. All reduced for July clearance. Shantei linens, slub linens and rayon crepes. White, and plain pastels and gay prints in the group and sizes 14 to 20 and 38 to 44. Special, each ..... 2.98 to 5.98
—2nd Floor, C.D.S

EXTRA VALUE! WOMEN'S, MISSES'
CELASUEDE PANTIES — Celasuede (suede finished celanese) panties, popular for their coolness and washing qualities. Tailored styles in tea rose and white. Small, medium and large sizes. Some slightly imperfect. Special, each ..... .39
—2nd Floor, C.D.S.

EXTRA! JACQUARD
TOWELS — A real value in good absorbent quality terry towels, with coloured borders and stripes. Size 16 x 36. Special, each ..... .25
—Main Floor, C.D.S

FEATURE! MEN'S "SNOOZER"
PYJAMAS — Wear them for comfortable sleeping or lounging around the camp or cottage. Snoozers consist of striped cotton jersey with short sleeves and cotton trousers in matching colors. Sizes 36 to 46. Special, Suit ... 1.00
—Main Floor, C.D.S

VALUE!
BRIDGE TABLES — A grand value for such sturdy well-made tables. Folding type, with strong metal braces and corners, hardwood frame and legs. Green felt and black and red fibre covered top, measures about 30 by 30" and 27" high. Special, each 1.79
—2nd Floor C.D.S.

Cotton Tea Towels — In bright checks of red, green, blue, etc. Size 19 x 30. Special, each ..... .10
—Main Floor, C.D.S.

Special! Assorted COTTONS — Included in the lot are printed organdies, and tuff cord, etc. plain pastels and designs, 36" wide. Yard ..... .49
—Main Floor, C.D.S.

Special! Frilled Scrim Curtains — Ivory colored scrim, with ruffles overwhipped in colors of rose, green, gold, blue, etc. About 18" x 2¼ yards long. Special, pair ..... .31
—2nd Floor, C.D.S

Boys' Cotton JERSEYS — Crew and button neck style in open cotton mesh. Colors: blue, green and yellow. Sizes 24 to 34. Special, each ..... .29
—Main Floor, C.D.S

PHONE 3000 WE DELIVER

C.D.S. GROCETERIA

4-PAGE CIRCULAR OUT TODAY

FRUITS & VEGETABLES
Sunkist ORANGES Dozen .27 .35 .49
Sunkist GRAPEFRUIT 4 for .25
HEAD LETTUCE 2 for .13
NEW CABBAGE, each 5

EATON'S PALAWAN TEA ..... lb. .49
EMPIRE FRESH COFFEE ..... lb. .27
AYLMER ORANGE MARMALADE ..... 32-oz. jar .21
TUCK SHOP PEANUT BUTTER ..... 25-oz jar .23
MIRACLE WHIP SALAD DRESSING ..... 16-oz. jar .33
MONARCH PASTRY FLOUR ..... 7-lb. bag .32
DOMESTIC SHORTENING ..... lb. .13 4 lbs. .49
CHATEAU CHEESE ..... 2 pkgs. .29
LIBBY'S TOMATO JUICE ..... tin .5
LIBBY'S TOMATO CATSUP ..... 2 bts. .25

Boneless Round STEAK ROAST lb. .21
HAMBURG lb. .12
BLADE ROAST lb. .17
Short Rib ROAST lb. .18
Boneless and Rolled BOILING PIECES lb. .10
COOKED HAM lb .53
CLOVER LEAF COHOE SALMON ..... tall tin .21
CROSS FISH SARDINES ..... 2 tins .25
BIG SALADA TEA SALE NOW ON

CANADIAN DEPARTMENT STORES LIMITED

THE WEATHER
South-west winds, shifting north-west; mostly fair, warm to-day; probably thundershowers to-night and Saturday
Sun: Rises 5.57 a.m., Sets 8.51 p.m. DST

The Peterborough Examiner

FINAL EDITION

VOL. LXXIX, No. 19 — PETERBOROUGH, FRIDAY, JULY 23, 1937 — PRICE THREE CENTS

REPORT HEPBURN GO TO COUNTRY IN 3 MONTHS

ALD. M. SLOAN QUITS COUNCIL FOR CIVIC JOB

Appointed Assistant Assessor At Salary Of $1,200 a Year

ROLE OF UNDER-STUDY

New Official Will Learn All Details Of Assessment Work

Alderman Maxwell R. Sloan resigned from the city council at its special meeting Thursday night to accept a position as assistant assessor at a salary of $1200 a year effective Monday July 26.

His resignation was accepted on Alderman Glover's motion seconded by Alderman Cotton and Alderman Juby was named as his successor in the chairmanship of the Board of Works on Alderman Cotton's motion seconded by Alderman Stocker.

Alderman Sloan's appointment was recommended by the finance committee whose meeting preceded the session of the council. Fourteen applications were received for the position in W. J. Henry's department at the city hall. The only other applicant whose experience and qualifications impressed the committee was Bert C. Graham son of the late James Graham contractor and for some years an alderman. He has been in the contracting business for five years and for two years taught a class in carpentry at the vocational school.

In his letter applying for the position Alderman Sloan wrote that he is 37 years old was educated in the public schools and Collegiate Institute of Peterborough from the third form of which he enlisted in 1915 for service overseas returning in 1919. At the age of eighteen he was the youngest pay sergeant in the Canadian forces and was promoted for aptitude in accountancy and mathematics.

In Contracting Business.

Mr. Sloan has been in the construction and contracting business for sixteen years, latterly in partnership with his father, George Sloan and from that extensive experience has gained a wide knowledge of property values and the cost of building. He has also done considerable work in the appraising of real estate. His studies included

(Continued on Page 5)

LONDON IN DRIVE ON PETTY THIEVES

Five Go To Jail After Epidemic Of Gas, Food And Service Box Raids

LONDON, Ont., July 23.—(CP)—As an epidemic of petty thieving broke out in all parts of London early today, police opened a city wide drive that put five persons in jail.

Gasoline was stolen, service boxes raided and food stolen. John Conway, 30, was caught looting a refrigerator in a Beaconsfield avenue house. An hour later Magistrate Menzies sentenced him to six months in jail on a vagrancy charge.

"I wanted to get something to eat", explained the prisoner. "I knocked several times but there was no answer."

Magistrate Menzies told Conway he was fortunate he wasn't charged with breaking and entering.

Eric Chapman, and Leslie Skinner, both 16 years of age and from Windsor, were caught stealing milk off Dundas street. They pleaded guilty to the theft charge. They were remanded until Monday for sentence.

Two youths were caught stealing gasoline from a car. They were arrested as they were pouring the gasoline into another car. They were remanded until July 26 for sentence.

Nixon Says Vote Not Cabinet Topic

TORONTO, July 22. (CP)—Hon. Harry Nixon, Ontario Provincial secretary, today said an election date was not discussed "in any shape or form at the cabinet meeting yesterday."

Hon. Peter Heenan, Minister of Lands and Forests, also present at the cabinet meeting, said the question of an election was not discussed, when his attention was drawn to reports Premier Hepburn would appeal to the people in October.

"It has never been discussed at any cabinet meeting when I've been there," said Mr. Heenan.

Premier Hepburn today was enroute to his Elgin county farm near St. Thomas where he is expected late this afternoon.

Last Minute News Flashes

ST. THOMAS—Premier Mitchell Hepburn of Ontario, questioned today about newspaper report of a provincial election this fall, said "the newspapers may speculate all they desire on an election this year but I have nothing to say for publication at the present time."

ROSSEAU, Ont.—Fire equipment was rushed from Parry Sound today in an effort to save several summer homes and adjoining boathouses on North Bohemia Island, Lake Rosseau, which were threatened by nearby forest fires.

Strike Negotiations To Be Resumed Monday

Louis Fine Flatly Refuses To Deal With C.I.O. Envoy

Leaves Council

ALD. MAX SLOAN
who has been appointed assistant assessor.

Government Mediator Excludes Organizer From His Meetings With Strikers

WELCH COMPLAINS

Charges That Fine Held Secret Meeting With Committee Chairman

Negotiations between Henry Barrett, managing director of the Dominion Woollens, and the bargaining committee of 12 representing 700 workers of the Auburn and Bonner-Worth plants will be re-opened Monday afternoon, Department of Labor Mediator Louis Fine announced last night.

The announcement climaxed a day which saw several sudden developments in a strike situation which had suffered a week of stagnation. Fine told reporters at nine o'clock he had conferred with both Barrett and the bargaining committee and that he was confident a settlement could be reached.

No Modification

Strikers have not modified their demands, Fine stated, referring to two interviews he had with the bargaining committee during the afternoon and early evening. Revealing he has discussed the situation with Barrett who arrived in this city early in the afternoon, he did not comment on a possibility of the company being prepared to yield ground.

Sent here by the Ontario Department of Labor in response to a request for mediation by the strike leaders, Fine excluded Alex Welch, C.I.O. textile organizer, from both his meetings with the bargaining committee. Welch charged at a general meeting of strikers in East City late in the afternoon that Fine had had some unrevealed purpose in excluding him and that he later had a secret conference with Mike English, strike chairman.

No Excuse

"While the company may have had some excuse for excluding me, the Government as mediator is supposed to be impartial and has no excuse," he declared. He reported the committee had wired J. L. Cohen, international labor advisor of C.I.O. fame, to come to Peterborough and lend assistance. Cohen arrived here during the evening.

Conciliation officer Fine denied to reporters that he had excluded Welch on instructions from the Department of Labor. He said that, as mediator, he was immediately concerned with obtaining an understanding of the strikers' case and that he had deemed the presence of Welch unnecessary. He said he was not concerned with the fact that Welch was a C.I.O. organizer and that the C.I.O. participation in the strike a bridge which could be crossed later. He had no objection to the presence of a lawyer with the negotiating body as such strike advisers often speed up strike settlements, he said.

No Council Action

While the strike situation was taking its new turn, the City Council which appointed a mediation board in the early days of the dispute remained on the strike sidelines. No mention of the strike was made at a special meeting of the council held last night.

Hint of serious strain within the strike organization itself was a feature of the general meeting of strikers. The meeting was assembled hurriedly by Chairman Mike English and Secretary Elmer Rickey before the strike principals had ar-

(Continued on Page 6)

BRITAIN PROPOSES ASK 27 NATIONS VIEWS, EDEN PLAN

Government Expected To Call For Written Reply By First Of Week

CONVINCED IDEA SOUND

LONDON, July 23 (C.P.-Havas)—Well-informed sources reported today Foreign Office experts have advised the Government to ask members of the 27-nation "Hands Off Spain" Committee for written replies within three days, accepting or rejecting each point of Foreign Secretary Edens compromise proposal for ending the non-intervention deadlock.

Decision as to whether or not to send out the proposed questionnaire was expected by to-night, after the views of the French Government have been learned.

The object of this procedure would be to lead the interested Powers to make unequivocal statements on the basic problems of non-intervention, particularly whether or not foreign volunteers should be withdrawn from Spain before belligerency rights are granted to the combatants.

If the Government accepts the proposal, a list of six or seven questions will be sent to each capital, with a request a reply be made by Monday, or at the latest in the first half of next week.

The Cabinet is convinced Eden's compromise proposal should not be wrecked on the question of procedure raised by the Italians last Tuesday at the meeting of the chairman's sub-committee. It wishes decisions to be made on the fundamental questions involved.

40 EXECUTED IN NIGHT

GIBRALTAR, July 23 (CP-Havas)—More than 40 persons were executed in nearby Spanish insurgent territory last night, it was reported today by a well-informed source. Similar executions are taking place nightly, this informant said.

Finder Of Spanish Gold Horde Suicides On Seeing Cache Gone

Panama Police Mystified How Three Tons Of Gold Could Be Moved

ONE PARTNER MISSING

PANAMA CITY, July 23 (UP-)—A mystery as bizare as any in the history of Panama's mountain jungle hid the whereabouts today of $3,000,000 in gold treasure whose disappearance was announced simultaneously with an official report that Jonsk Van Steck, who informed the authorities about the discovery, had committed suicide.

A message to President Juna Desposthenes Aronsemena from Police Chief Odlonel Manoal Pino, said Van Steck, a Frenchman shot himself in the head after leading police there hid the whereabouts today of legal the treasure, consisting of 120 gold bars weighing fifty pounds each, was found by himself Artie G. Thorpe, an American, and Antonio Rill, a German.

"I'll go in first," the police said Van Steck told them upon arrival at the mouth of the tunnel near Piedra Candela, a remote mountain

(Continued on Page 6)

Mother Admits Theft Feed Starving Tots

Edmonton, July 23 (CP).

CONVICTED of stealing groceries to feed her children who, she testified, were "starving without a scrap of food in the house," Mrs. Vera Kruschuck of Beverly municipality, near Edmonton, was remanded for sentence until Friday in Police Court. Three other Beverly residents face similar theft charges. At first Magistrate A. H. Gibson said he would sentence Mrs. Kruschuck to five days in Fort Saskatchewan Jail, but he remanded her a day without signing the jail committal after H. A. MacKie, her counsel, pleaded she had erred only because her children were starving.

THE DAILY FLASH

BRANTFORD, Ont., July 23—(CP)—Latest addition to the newspaper field is The Brantford Daily Flash, edited by Joseph Penrose, 12, aided by a staff of three with a capital of 20 cents. Feature story obtained by the paper thus far was gleaned from eaves-dropping on two garbage men who were talking about a case of relief fraud in Vancouver.

Fire Victims Live In Tents

These are the children of Mr. and Mrs. Francis Burke, the family who shared with Mr. and Mrs. Clifford McKane the handsome 9-roomed frame dwelling that was levelled by fire on the Chemong road. The curly-headed lad in the play pen is 2½-year-old Jimmie; Pauline, 4, is seated on the chair. Behind her is Donald, 8, while seated on the ground is Billy, 5. The two families have temporary shelter in a couple of large tents erected on the lawn near the ruins of their former home. Mrs. McKane, owner of the property who suffered a loss estimated at $5,000 was only partly insured against fire. She can still look on the bright side, however, and rejoices in the fact that "we have a wonderful vegetable crop this year."

(Examiner Staff Photo.)

2 WOMEN KILLED PORT HOPE STREET BY CAREENING CAR

Machine Winds Up By Crashing Into Pillar Of Bridge Over Creek In North-End

SUSPECT ARRESTED

PORT HOPE, Ont., July 23 (C.P.). — Believed struck by an automobile as they walked along the street, Mrs. Edgar Neal, Detroit, and Miss Kathleen Freer, Toronto, were killed here last night.

The automobile crashed into the pillar of a bridge over a creek in the town's northern outskirts after supposedly striking the women, both of whom were about 45.

Mrs. Neal, mother of three young children, is a daughter of Captain J. Jarrell, Port Hope, with whom she was visiting.

Police held for questioning a man who gave the name Cyrus Ashton, 32, Port Hope, and said he had been found in a field about 200 feet from the scene of the accident. Police Chief Thomas Murphy said no charge had been laid against him.

GIRL DIES IN FIRE, NAB MAN ON BUS

Young Victim Found On Prisoner's Mattress After Tavern Burns

CLEVELAND, July 23 (C.P.). — James McCormack, 31, was taken off a bus from Detroit to-day by detectives who said he was wanted as a suspect in the slaying of a 16-year-old girl in a tourist tavern near Port Huron, Mich.

The girl, Mary Jane Mohan of Detroit, died of burns or a crushed skull in a fire at the inn on Wednesday night. She went there with her mother, Mrs. Blanche Mohan, and Kenneth Kahke, Detroit salesman, both of whom jumped to safety when the fire broke out.

McCormack told the detectives he awakened at the tourist house, where he was employed as a dishwasher, to smell smoke, and discovered the house was afire. He notified the girl, whose room was near his, he said, and told her to awaken her mother. He said he took $47 from an open safe, and thinking the others had safely left the building, went to Detroit.

Police said they were informed the girl's body was found in the dining-room, lying on a mattress from McCormack's room.

The body was at Michigan University Hospital to-day for an autopsy.

KINMOUNT MILLER DIES.

LINDSAY, Ont., July 23 (C.P.).—J. H. Phillips, 70, Kinmount lumberman and mill owner, died to-day as he was preparing to open his mill for the day. Death was attributed to a heart attack. Well known throughout various parts of Canada through his association with the lumbering trade, Mr. Phillips had spent the last 18 years in Kinmount.

11 Children Enough Bond For Judge

Montreal, July 23 (CP).

EUGENE OUIMET'S family proved surety enough today for his freedom on bail when he appeared on a charge of defrauding the Relief Commission of 908.

"Have you any family?" asked the Judge.

"Yes, a wife and eleven children," Ouimet answered.

"Parole—they are bond enough for me," the Judge replied.

EDITOR-IN-CHIEF OF TORONTO STAR J. T. CLARK DIES

In Newspaper Work Since Boy Of 13—On Last Job Forty Years

ILL FEW DAYS—71ST YEAR

TORONTO, July 23.—(CP)—J. T. Clark, editor-in-chief of the Toronto Daily Star, died today at his summer residence at Go Home, Muskoka. Member of a family of distinguished newspaper writers, he was 70.

Mr. Clark was in newspaper work since a boy of 13, chief editorial writer of the star 40 years and the last of a generation of great Toronto editorial writers that included E. E. Sheppard, W. F. Maclean, Sir John Willison, John R. Robinson, Senator John Lewis and Dr. J. A. Macdonald.

His son, Gregory Clark, is a Toronto Star feature writer. His sister, Mabel R. Clark, died this year in Clinton, Ont., after 50 years with the Clinton Record, 16 as editor. With an older brother, W. J. Clark, he was for several years publisher of the Pickering News.

Mr. Clark became seriously ill a few days ago. Until two years ago he played golf and was active fisherman.

Fatigued after climbing over rocks to his son's cottage a week ago, the veteran editor was forced to go to bed. He sank gradually until his death. Funeral services will be held at Toronto Saturday afternoon.

Seldom Signed Articles

Mr. Clark seldom signed his writ-

(Continued on Page 5)

She Thought French Only Tongue At CNE

Niagara Falls, Ont., July 23 (CP).

BECAUSE she thought nothing but French was spoken in Toronto, a young Buffalo woman school teacher never has gone to the Canadian National Exhibition there, she told Canadian immigration officials today. A party of Virginian tourists crossed the Lower Bridge and asked about the Canadian National Exhibition.

While they were discussing the exhibition, the Buffalo young woman said, "Yes, it sulett be a wonderful fair, but it wouldn't be any good of us going over to Toronto to see it, because we don't speak or understand French. I've never been there myself for that reason."

ENGLISH DIVORCE LAW IS WIDENED 25-YEAR STRUGGLE

Cruelty, Desertion 3 Years, And 5 Years' Insanity Are Added To Adultery

NOT FOR SCOTLAND

LONDON, July 23—(AP)—A 25-year fight to liberalize England's divorce law ended to-day with parliamentary enactment of a bill whereby cruelty, desertion for three years, insanity for five years, became grounds for divorce.

Adultery hitherto has been the only cause for divorce.

The House of Commons gave final approval to the law, sponsored by A. P. Herbert, Independent Member for Oxford University, by accepting House of Lords amendments.

Royal assent is the remaining formality for putting the law into effect.

Most important of the amendments made by the Upper House was one reducing from five to three years the period following marriage in which no petition for divorce will be considered by the courts. In cases of special hardship, however, exception will be allowed at the discretion of the Bench.

Introduced Last Year

Herbert's bill was introduced in the House of Commons late in 1936, a quarter-century after a royal commission recommended more liberal divorce regulations.

"We have shown," the commission's majority report said, "as we consider the unsatisfactory state of the law in England and its need of

(Continued on Page 11)

Lad 7, Speaking Five Tongues Ordained Illinois Minister

Preaches On "Hell Or God's Penitentiary" In First Sermon After Ceremony

GOING ON TOUR

PEORIA, Ill., July 23 (A.P.)—Rev. Charles Jaynes, Jr.—seven years old—was an ordained minister to-day, described by the Rev. O. B. Drake as the "youngest in the world." He lives in Riverside, Calif.

Some 1,500 persons attended the service last night in which Drake ordained the child, and then heard the young minister preach on "Hell, or God's Penitentiary."

Drake is pastor of the Trinity Tabernacle, affiliated with the International Ministerial Federation.

Friends said the young minister, son of revivalists, can speak five languages. He is conducting church meetings on a tour, accompanied by a nurse and tutor.

TIBBETT UNION MEMBER?

NEW YORK, July 23 (C.P.). — Trade-unionism spread into grand opera to-day as it was announced the American Guild of Musical Artists, headed by Lawrence Tibbett, would become an outright trade union under the auspices of the American Federation of Labor.

Campaign, Voting Expected Be Over Week Ending Oct. 9

Three Girl 'Eskimos' Cool Off In Cooler

Chicago, July 23 (AP.

THREE young "Eskimos," arrested while parading in the midday sun, were hauled of to the "cooler" today. The women, Rose Rasgon, Jean Malek and Jane Winer, were garbed as polar folk to remind the public of the temperature inside a restaurant.

They were the first arrested in a police drive to clear sidewalks of sandwich men and other walking advertisements.

STRIKERS STRIVE TO BRING ABOUT PEACE IN RANKS

Are Busy Today Trying To Iron Out Internal Difficulties

TOO MUCH POLITICS?

Auburn and Bonner-Worth strikers were today reported engaged in the task of smoothing out strained feelings which have arisen within the strike organization and whipping fractious members of the executive into line in order that a united front may be presented when negotiations with Henry Barrett Dominion Woollens managing director, are re-opened Monday at noon.

No official statement concerning the reported disaffection in the strike leadership circles could be obtained. The strike bargaining committee held a three-hour meeting at the strike headquarters at 875 Water street during the morning but leaders told reporters nothing of any account had been done at the meeting as members filed out for lunch. It was announced, however, that the meeting had voted to exclude the press from all future meetings. Organizer Alex Welch said statements would be tendered the press, following each meeting.

Uncertain themselves what was going on between their strike leaders, individual strikers outside the leadership circles told reporters they believed a split among the leaders along political lines was threatening. Several officers, along with Nora Adams, paid C.I.O. automobile workers organizer from Oshawa, were said to be unsatisfied with the leadership of Welch and resentful of the fact the C.C.F. has been given little show in strike affairs.

The extent to which the trouble has centered around Nora Adams was indicated today in a report a general understanding has been reached among strikers that no outside officials or organizers such as Nora Adams are to be allowed to participate in strike meetings other than on specific invitation.

It was expected that all would be quiet in strike affairs until negotiations begin on Monday. Welch, in company with Alex Townsley, strike secretary, Max Curtis and Jack Lorne, left the city for Cornwall at at an early hour this afternoon. They will there meet with leaders of the Canadian Cottons Limited strike and proceed to Ottawa for a conference of Eastern Canada textile union leaders Saturday and Sunday. Arrival at a uniform textile union policy for Eastern Canada will be the object of the Ottawa conference.

HONORS IN PRIVATE.

LONDON, July 23 (C.P. Cable). — The King to-day held a private investiture at Buckingham Palace, conferring honors on several persons who were unable to be present at the Coronation investiture.

Toronto Paper Claims There Will Be No Special Session Previous

SUDDEN DECISION

Premier's Plans Believed Being Laid At Series Weekend Conferences

TORONTO, July 23 — (C.P.). — The Globe and Mail to-day says Premier Hepburn and his Ontario Government will appeal to the people "within the next three months, it was reliably reported yesterday at Queen's Park."

"The campaign and the vote should be all over by the week ending October 9, although circumstances at present unforeseen may compel a postponement of the electors' decision until early in November," the paper adds.

There will be no special session of the Legislature before the election campaign, The Globe and Mail continues, "and consequently no redistribution of the present 90 seats, as at one time contemplated."

The Globe and Mail continues:

"Cabinet reorganization and reorganization of both the Ontario Hydro-Electric Power Commission and the Liquor Control Board, all of which have been mooted recently, will, it is understood, be suspended until after the election.

Long Been Rumored

"An early fall election has been rumored, off and on ever since the 1937 session, and particularly since the Cabinet shake-up over the C.I.O. issue, which cost former Attorney-General Roebuck and former Labor Welfare Minister David A. Croll their portfolios.

"Only within the past 24 hours, however, has Mr. Hepburn, it is reported, definitely decided to take the plunge. Cabinet Council of yesterday is said to have given formal approval to the plans he has in mind.

"The Prime Minister is away for the week-end and will not return to his Queen's Park office until next Tuesday. It is understood that his plans may be brought further to a head through a series of informal conferences which he may hold with prominent party men during his absence. He is still saying nothing about election, and, except to admit now and then in Fergusonian

(Continued on Page 6)

LIQUOR PROFITS CLIMB 15 PER CENT.

Odette Makes Announcement From Sick Bed But Reveals No Figures

TILBURY, Ont., July 23 (C.P.)—Net profits from Liquor Control Board sales for the second three months of 1937 have increased more than 15 per cent. over those of the same period last year, Edmond C. Odette, L.C.B. Commissioner, said to-day. Figures were not revealed.

Odette, recovering from an illness, made the announcement from his sick bed, after reading a report from Arnold Smith, Deputy Commissioner. Odette hopes to be back in his Toronto office in two weeks.

The Ontario liquor head was visited yesterday by Actor Ned Sparks, sour-faced comedian, and his daughter Laura.

STRIKE TAG DAY WELL ORGANIZED

Everything Is Ready For Complete Effort On Streets Tomorrow

Strikers of the Auburn and Bonner-Worth mills were confident their appeal to citizens of Peterborough for funds through the sale of tags Saturday would bring success as final preparations were made today. It is expected the downtown section of the city will be thoroughly covered by the laggers through the entire day.

The tag day is being sponsored by the newly-formed citizens strike aid committee under the direction of Homer Borland. Boxes for the laggers were distributed today and many hundreds of tags apportioned among the strikers. All money obtained from the tag day is to be devoted to strike relief purposes, leaders state.

HIGHWAY FENCED

Motorist Careens Into Wire Farmer Put Across Road to Corral Cattle.

GUELPH, Ont., July 23 (C.P.). — Add to road hazards—one section of fence. Provincial Police are investigating an odd accident in which an automobile driven by a Conestogo man ran into a wire fence stretched across a public roadway near here. It was said a farmer put the fence up to keep cattle from wandering.

Record and Forecast of Weather

LOCAL TEMPERATURES

Night		—Yesterday—	
Low.	Noon.	Highest.	Lowest
62	90	93	58
This date last year		89	60

A weather phenomenon of yesterday: When temperature was at its peak of 93 degrees a gust of wind (the only breeze of the afternoon) raised street litter to a height of 15 feet.

Lower Lake Region—Moderate south-west winds; mostly fair and decidedly warm. Saturday: Moderate to fresh south-west to west winds; mostly fair and warm; probably local thunderstorms.

Lake Superior — Fresh south-west to north-west winds; cloudy with local thunderstorms. Saturday: Moderate westerly winds; mostly fair and moderately warm.

Georgian Bay — Mostly fair and warm to-day; probably local thunderstorms to-night and Saturday; moderate to fresh south-west winds to-day, shifting to west and north-west on Saturday.

Northern Ontario — Fresh south-west winds; partly cloudy and warm, with local thunderstorms. Saturday: Moderate to fresh westerly winds; mostly fair and a little cooler.

Ottawa and Upper St. Lawrence Valley — Moderate south-west winds; mostly fair and decidedly warm. Saturday: Moderate to fresh south-west to west winds; mostly fair and warm; probably local thunderstorms.

Lower St. Lawrence and Gaspe — Moderate to fresh south-west winds; mostly fair and warm. Saturday: Moderate to fresh south-west winds; mostly fair and warm; probably local thunderstorms.

Maritime — Moderate to fresh south-west winds; mostly fair and warm. Saturday: Moderate to fresh south-west winds; mostly fair and warm; probably local thunderstorms.

Toronto, 8 a.m. — Temperature, 58; rain, 0.02; light wind.

Paris — Temperature, 60; cloudy, south-west light winds.

ONTARIO AVOIDING SHARE IN STRIKES MINUS INVITATION

Stand Ready To Lend Protection—Premier Pleased With Situation

"DIFFERENT FROM U.S."

TORONTO, July 22.—(CP)— Unless requests are made for Ontario government intervention no action will be taken in the strikes at Brockville and Cornwall, Premier Hepburn said today.

"We stand ready of course, if there is any request from the municipal authorities or the employers or employees," he said. "Our labor and industry board is prepared to lend assistance in effecting a settlement. If there is any lawlessness with which the municipalities cannot cope we will send in police for the protection of either employers or strikers. But we are not settling strikes that way."

Mr. Hepburn surveying the picture of industrial relations in Ontario, said he was pleased with what he saw. "The employers of labor are amendable to reason and all reasonable requests of their employees are being met."

He was particularly pleased with the situation in Northern Ontario where he said industrial peace had been a major factor in increasing employment. Recent reports showed that in North Bay, Timmins and Sudbury there was not one employable man on the relief rolls. In Sault Ste. Marie there are only 54, in Fort William 127 and in Port Arthur 88.

"That is a far different picture from the United States where the opposite is happening and where industrial production is falling off as the result of labor troubles," he said.

TOBACCO-CHEWING DOG

Likes Beer Also, But Makes Good Mother Despite Faults

TORONTO, July 22 — (C.P.). — Vickles, just about the smartest dog that ever chewed tobacco or drank beer, according to W. J. Walker, her Toronto owner, has just had nine pups and despite her wild streak, is a good mother.

The four-year-old fox terrier isn't just an ordinary tobacco chewer—she doesn't even bother to chew it before swallowing. As for beer, the dog won't leave a good bone for a glass, but waits until the meal is over before indulging, Walker said. She's not a heavy drinker, half a glass is usually her limit.

FIND BODY IN RIVER.

BROCKVILLE, Ont., July 22 (CP). —Missing since February 3 last, when he is presumed to have gone through the ice of the St. Lawrence while walking along the shore, the body of William H. Storey, aged 56, was found floating in the river last night west of here, by Frank E. Hammond, who was fishing there. Storey was a retired foreman painter in the Canada Carriage Company here.

Secret World Flight Hinted By Ottawa

Ottawa, July 22 (CP).

AVIATION officials here were reticent to-day on so-called "secret" flights round the world. While declaring "something of that kind might be brewing" they declined to indicate when or by whom.

The customary requests from foreign aviators to fly over Canadian territory were being received all the time, and as a matter of routine the requests were granted, they said. Beyond that, they had no comment on reports of mystery planes in the north Atlantic, or of new stores of high-test gasoline in Edmonton.

VOTE TO RECOMMIT COURT MEASURE

Senate Move Will Clear Way For Drafting Of New Bill

WASHINGTON, July 22 (A.P.).—The United States Senate Judiciary Committee voted to-day to ask the Senate to send back to it the Roosevelt Supreme Court Reform Bill with instructions to draft a substitute dealing only with the Lower Courts within 10 days.

In an hour and a half executive session attended by Vice-President Garner and administration leaders, the committee instructed Senator Logan (D., Ky.) to make the motion in the Senate to-day to recommit the pending Compromise Court Bill.

Only two Senators opposed the decision, first Senators leaving the committee room said.

Senator McCarran (D., Nev.), one of th leading foes of the Bill, said the committee's action would clear the way for drafting a new Bill dealing only with procedure in the Lower Courts and eliminating all references to the size of the Supreme Court.

If the Senate agrees to the proposal, the committee will have 10 days in which to whip the new Bill into shape for presentation to the Senate.

STARTING YOUNG

Three Lads, 10, Held for Stealing Autos

TORONTO, July 22 — (C.P.). — Three 10-year-old Toronto boys were in custody on theft charges to-day as police investigated a series of thefts from automobiles in the east end of the city. Police believed that boys were responsible for the theft of several automobiles which were driven downtown and abandoned.

"We can drive a car backward and we can drive forward like heck!" one of the lad told police.

LEADING GROCER DIES

LONDON, Ont., July 23—(CP).—Chancey Smith, 77, prominent fruit merchant and grocer here for many years, died last night. Beside a retail business he conducted a wholesale fruit business.

Mr. Smith was a member of Kilwinning Lodge No. 64, A.F. and A.M., also of the Canadian Order of Foresters, the Independent Order of Foresters, the Woodmen of the World, and the Royal Arcanum.

Canadian Newsman Gave Marconi Opportunity

An early photograph of Guglielmo Marconi, inventor of the wireless, as he experimented in his favorite field laboratory at Rome. Marconi, one of the foremost scientists of his time died at his home in Rome of a heart attack. He was 63 years of age. Following the announcement of his death it was revealed from Ottawa that a Sydney, Nova Scotia, newspaperman who eventually became a member of Parliament and still later a Dominion Deputy Minister, gave the inventor his first start in commercial wireless telegraphy 36 years ago. After the first successful wireless transmission from England to Newfoundland, Marconi was restrained from proceeding further by an injunction obtained by a cable company which claimed a monopoly on transatlantic telegraph messages. Marconi packed away his equipment and while en route to New York was interviewed by Alexander Johnson, Sydney newspaperman, who suggested that cable company monopolies would not be able to hinder the inventor in Nova Scotia. Subsequent discussion with the Provincial Premier brought about the establishing of an experimental station near Bridgeport, N.S.

CANADIANS BUY 100,000 BUSHELS WHEAT, KANSAS

Lower Price Across Border Credited For Shipment Made To Montreal

SAID TORONTO FIRM

KANSAS CITY, July 22.—(AP)—The Kansas City Star said last night that Canadian interests have been purchasing wheat here and at Chicago.

The Star quoted reports it said were current among grain traders that 100,000 bushels of hard winter wheat from southwestern farms had been purchased for shipping to Montreal by way of Milwaukee. Soft winter wheat has been sold to Can-

(Continued on Page 5)

LINDSAY

NO MARKED CHANGE IN BOY'S CONDITION

Clare Scollard, Victim Of Motor Accident, Still In Hospital

(Examiner Correspondence.)

LINDSAY, July 22.—Reports from the Ross Hospital last evening concerning the condition of Clare Scollard, of Peterborough, who was badly injured in an automobile crash near Reaboro early Sunday morning, disclosed no marked change in his condition. The report that an operation had been performed on Wednesday by a Peterborough physician was without foundation. There may be a possible fracture of the skull, but satisfactory information on this possibility was not obtainable tonight. The young man suffered a serious injury to one of his eyes, and there is a possibility that the sight may be effected. The wounds received from flying glass are healing satisfactorily.

Barn Destroyed

Fire of unknown origin completely destroyed the barn on the farm of Walter Staback, four miles south of Beaverton, on Wednesday. Besides the barn, ten tons of hay were also burned. The Beaverton fire brigade was summoned to the scene and saved the residence and several large outbuildings. It is understood the barn was insured.

WARKWORTH

Mr. Robert Mowat, wife and family of Toronto are holidaying at the home of his mother and other friends in town.

Mr. and Mrs. Wm. Evans of Pickering visited at the home of Mr. Don Thompson.

Mr. I. A. Humphries, Deputy Attorney-General, Mrs. Humphries and family of Toronto, Mr. and Mrs. John Prall and family of New York were recent guests of Mr. P. S. Ewing.

Mrs. T. J. Wilson of Neepawa, Manitoba, is visiting at the home of Mr. and Mrs. H. J. Carlaw and other friends.

Mr. Ronald Hawkey left for Vars, Ont., where he has secured a position with Mr. J. Shaw, funeral director.

Mr. A. J. LaBrash has returned to Vancouver, after spending some time with his brother and other relatives in town.

Messrs. Grant and Dorland Potter of Toronto visited his uncle, Mr. Andrew Angus, who is in poor health.

Much sympathy is extended to Mr. Malcolm Baker of Hastings in the death of his wife. Mr. and Mrs. Baker were former residents of Warkworth, and were well-known. The funeral will be held on Thursday afternoon.

Mr. and Mrs. E. G. Hirsefurth of Flint, Michigan, are visiting at the home of her father, Mr. Will Hermiston.

Mr. and Mrs. Frank Evans of Oshawa spent the week-end at the home of his brother, Mr. David Evans.

Miss Betty Metkle John and Master George are visiting relatives at Bellwood.

Mr. V. Evans, wife and children, of Saskatchewan, are visiting at the home of Mrs. Don Thompson and other friends.

The following are the pupils of Miss Myrtle Hardy, A.T.C.M., L.C.M., who were successful in their theory examinations of the Toronto Conservatory of Music: Grade V, Theory: Vivian Bowen, honors. Grade V., Harmony and History: Margaret Atkinson, pass. Grade II., Theory: Clara Nelson, honors.

Mr. J. B. Heiling of Toronto spent a few days at the home of Mr. Wm. Pollock.

Lieut. Zufelt, Sgt. Mallory, Ptes. Clowes, Ward, Kennedy and Dobbs have returned from the annual military training of the 9th Infantry Brigade at Barriefield Camp, Kingston.

What would you like? Thrills—roaring white cataracts, a ride on the aerial car high above the whirlpool, or a trip beneath the Falls? Or beauty—glorious walks through the amazing Glen, or the cool Dufferin Islands with their numerous cascades? Or sports—bathing, golf, tennis, horse-back riding amid lovely scenery? Or romance—when rainbow colors illuminate the tumbling falls against the velvet blue night? Or history—where every foot of ground has its legend of early conquest? Or science—where mighty turbines and generators of the power plant offer unusual interest?

Niagara has everything to make an interesting week-end according to your own ideas. Why not explore its many wonders this week-end?

Niagara PARKS COMMISSION

NIAGARA FALLS ONTARIO

For descriptive literature write to The Publicity Department.

At the Door you are Courteous—

Try Courtesy at the Wheel

WHEN YOU "answer the door" in your home to the baker, milkman, grocer or postman, you are courteous, you transact your business pleasantly and otherwise behave in a normal courteous manner. But what happens to this courtesy, that you feel and extend to your domestic companions, when you get behind the wheel of a motor vehicle and roll along the streets and highways?

Do you still treat your fellowman courteously? Do you give him his share of the road? Do you dip or dim your brilliant headlights at night so that he can see to pass you safely? Do you sound your horn when you wish to overtake him and then do so at a safe distance? Do you give him "the breaks" in traffic or do you "scoot" into every opening yourself? Do you take extra precautions where there are children and cyclists?

If you can answer "yes" to such questions then, and only then, will you be doing your share to reduce our shocking traffic toll.

I earnestly request that you "Try Courtesy" every inch of the way.

TRY COURTESY
The New Spirit of the Road

T. B. McQuesten
MINISTER OF HIGHWAYS
PROVINCE OF ONTARIO

NORTH BAY CHIEF PRAISES SLAYERS OF VIC SZYMONSKI

Brands Dead Man Most Ruthless Criminal Known To Police In Canada

TELLS EXPERIENCES

NORTH BAY, Ont., July 23 (CP). —Chief of Police William Clark of North Bay, who had two brushes with Victor Szymonski and once captured him single-handed, said police were to be commended for slaying the gunman early Thursday and ending the manhunt that started with the killing of Sergeant Fred Davidson of Sudbury.

"My experiences with Victor Szymonski prompt me to say that he was dealt with in a manner befitting his nature," said Chief Clark. He called Szymonski the "most ruthless criminal known to the police of Canada."

It was Clark, then an officer at Copper Cliff, who took Szymonski into custody four years after he escaped from Kingston Penitentiary, where he had been serving the first of three 10-year sentences.

Life Meant Nothing.

"He would shoot at the slightest provocation and the lives of others meant nothing to him," said the Chief. "I had a tussle with him at Copper Cliff, in which my life was in jeopardy until I had him behind the bars."

Clark said he was visiting a Copper Cliff establishment to look for illicit liquor. He found a group of about 15 seated about a table, one of them a "foreigner" with elbows on the table.

Asking each man his name, he got a fictitious answer from Szymonski, and contradicted the "foreigner." Producing a warrant issued from penitentiary for the man's arrest, he told Szymonski to get up and come to him with his arms raised.

Szymonski was defiant until the officer pulled a revolver.

Then the fugitive walked around calmly and a search revealed he carried a revolver, taken from one of the prison guards he had disabled in escaping in 1910.

Tried To Escape.

Szymonski refused to wear handcuffs, despite the officer's threats of shooting, and he was marched from the house with hands free. On the way to police headquarters Szymonski made an effort to overpower Clark but the ensuing tussle ended in a ditch, with Clark astride the prisoner.

With the gun-barrel against his nose, Szymonski allowed himself to be handcuffed and taken to prison.

Clark's second experience with the Polish-born gunman was in August, 1928, when he was brought here to answer a charge of robbing the North Bay branch of the Royal Bank. This time Szymonski was carefully guarded until he was sent away for a three-year term.

SELWYN

Mr. and Mrs. Harry Washburn and daughters Madeline and Velma, also Mrs. Neil Whitmore all of Apsley visited at the homes of Mr. and Mrs. Rex Wilson, Mr. and Mrs. Carmen Whitmore on Sunday.

Miss Verna Wilson of Peterborough is the guest of her cousin, Miss June Wilson for a few days this week.

Miss Gladys McIlmoyle of Toronto is spending her vacation with her parents, Mr and Mrs. Louis McIlmoyl.

Messrs Clarence James and Everett Whitmore of Apsley called on relatives in the vicinity on Sunday.

Rev. C. C. Miller of Bridgenorth was a dinner guest at the home of Mr. and Mrs. Jim McConkey on Sunday last.

Rev. C. C Miller wishes to have it announced there will be no church service in the Selwyn United Church on Sunday, July 25th. The usual service will be held the following Sunday at 11 a.m.

A NEW DALAI LAMA

Lad Not Yet Three Found On Central Asia Plains.

LONDON, July 22 (CP-Havas).—A 2½-year-old boy from the plains near Lake Kokonor in Central Asia has been officially recognized as the reincarnation of the late Dalai Lama, supreme chief of the Tibetan Theocracy who died at Lhasa in December, 1933, a Reuter's dispatch from Nanking said last night.

His "discovery" was held certain to strengthen the position of his adherents, generally regarded as responsible for the pro-British policy of Tibet.

ROSENEATH

W.A. PURCHASES NEW SILVERWARE

Roseneath United Church Association Adds To Collection —Routine Business

(Examiner Correspondence.)

ROSENEATH, July 23. — Mrs. Charlton Grigg was hostess on Wednesday afternoon when the regular meeting of the E.W.A. of the United Church was held in her home. The attendance numbered 18 and the president, Mrs. A. Nill, presided. During the business period the silver committee, Mrs. C. Sandercock and Miss Mary Braithwaite, reported the purchase of one dozen each of silver tablespoons and dessertspoons in matching pattern to the society's silver. Mrs. E. Braithwaite and Mrs. E. Blodgett reported that the steps and platform leading up to the alcove in the church were built, and after discussion it was decided to paint them. Mrs. Ella Brown, Mrs. M. Davey, and the president volunteered to do the painting, and Mrs. Andrew Brown donated part of the paint.

Mrs. Andrew Brown, reporting for the parsonage committee, said she with Mrs. M. Davey and Mrs. E. Sandercock, the other members on the committee, had met and decided on materials for covering the pulpit chairs, and sent for samples of the materials. After much discussion regarding ways of raising funds, the matter was left over until the August meeting, which will be held at the home of Mrs. A. Nill, with Mrs. Andrew Brown and Miss Irene Brown acting as program committee.

Mrs. C. Sandercock presided over a short program: Miss Mary Braithwaite read "Do You Just Belong?" Mrs. Stewart Thackersy played a piano solo, "Consolation"; Miss C. Payne read "Thats Living"; Mrs. E. Braithwaite read "A Motorist's Prayer"; Mrs. A. Nill sang a solo; Mrs. W. Robins read "Keep On Keeping On," and an amusing contest, conducted by Mrs. M. Davey, dropping clothes pins in an open jar, was won by Mrs. C. Sandercock.

Following the benediction, the hostess served refreshments.

Personals

Tourists registered at Mr. and Mrs. Braithwaite's include: Mr. and Mrs. A. Madders, Mr. and Mrs. Eugene of Pittsburg, Mr. and Mrs. Harry Meyers and family, Mr. and Mrs. Jesse Bowers and family, and Mr. and Mrs. Fred Everhart of Sharon, Pa., Mr. and Mrs. James Coss and Gloria of Butler, Pa., Mr. and Mrs. C. Tornes and Wilma, Mr. and Mrs. E. McVehil, Mary, Catherine and Eddie, of Canton, Ohio, Mr. and Mrs. Frank Hackett and Billy, Mr. and Mrs. Earl Mansfield and Wayne, and Mr. and Mrs. R. Ellis and Dian of McKeesport, Pa.

HASTINGS PASTOR IS GUEST SPEAKER

Rev. Mr. Newell Has Charge Of South Dummer Anniversary Services

(Examiner Correspondence.)

COTTESLOE, July 23. — Anniversary services were held on Sunday at the South Dummer appointment with Rev. Mr. Newell of Hastings in charge of both services. In the morning his text was from Isaiah —"They that wait upon the Lord shall renew their strength; they shall mount up with wings as eagles; they shall run and not be weary; they shall walk and not faint."

The speaker said with God all things are possible, and what the people need to-day is a realization that they need God more than anything else. It is only through Him the world can be saved from destruction.

Evening Service

In the evening his text was from Joanna: "What mean these stones?" And his topic was "What the Church Stands For." It should be the greatest brotherhood and as all Christian churches worship the same Christ and use the same Bible there should be but one church, and if love and obedience to God had their proper place in our lives, there would be no empty pews in any of our churches to-day.

The choir was assisted by Mrs. R. Ferguson, Misses Reta Ferguson, Margaret Marks, Ruth Packenham, and John Hamblin and Learl Humphries.

The South Dummer Church was one of the first Methodist Churches in the township, and from it have gone out some good and great men. Young people to-day should think of what these country churches meant to the people before the time of motor cars, and it is a great loss to any community when one is closed. The thankoffering was very generous.

"She has wonderful form!"
"Yes—but Sweet Caps are still 'the purest form'!"

SWEET CAPORAL CIGARETTES

"The purest form in which tobacco can be smoked."—Lancet

SHOP AT ZELLERS IT PAYS

RUSH TO THIS ONCE-A-YEAR EVENT!

ZELLERS MID-SUMMER LINGERIE Sale!

Starts Tomorrow!

Watch our Windows

See Our Counters

Examine the Super Values

MONEY-SAVERS!

RAYON PANTIES — Popular styles and sizes. Tearose, White. SPECIAL ..... 15¢

CELASUEDE PANTIES — Tearose, White. Complete range of sizes. SPECIAL ..... 29¢

CELASUEDE SLIPS — Sizes 32 to 40. Tearose, White. Special ..... 43¢

RAYON SATIN SLIPS — Lace and tagetted trimmings. Sizes 32 to 42. Tearose, White. SPECIAL ..... 59¢

RAYON SATIN SLIPS — Embroidery trimmed. Tearose, White. Sizes 32 to 44. SPECIAL ..... 88¢

CELASUEDE UNDIES — Panties, Vests, in complete size range. Suits. SPECIAL ..... 33¢

7-DAY SALE STARTS TOMORROW!

GOING WEST? Cruise... and still save money

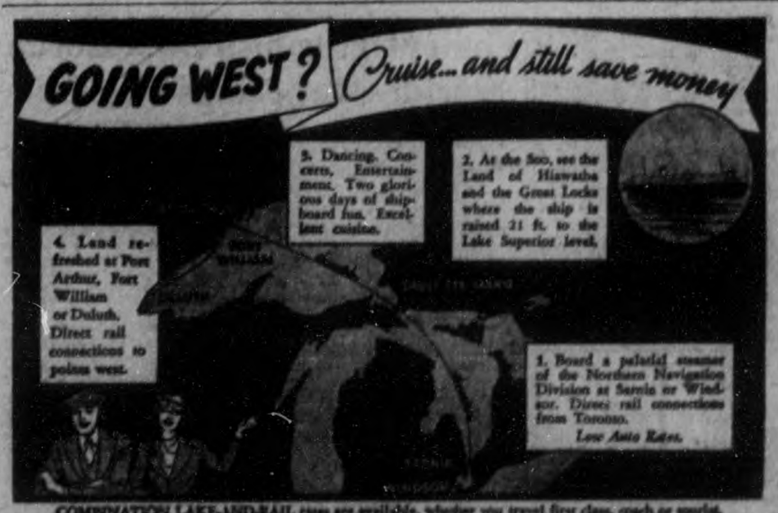

COMBINATION LAKE-AND-RAIL trips are available, whether you travel first class, coach or tourist. *Consult any C.N.R. or C.P.R. agent, or the Northern Navigation Division of*

CANADA STEAMSHIP LINES

T. G. M. Jamieson, Canadian Pacific Railway
J. B. Doran, Canadian National Railways

SOCIAL AND PERSONAL

Mr. and Mrs. N. Clarke are holidaying at Hiawatha for a week.

Mr. and Mrs. Ralph A. Holyman of 131 Princess Street are vacationing at their cottage at Hiawatha.

C. W. Baker and M. Baker of Water Street are vacationing at Bryson's Bay, Clear Lake.

Mrs. W. Carr of Boston, Mass., is a visitor of Mrs. E. Dormer of 222 London Street.

Miss Muriel McCarrell of Simcoe Street is holidaying at Aldershot Beach near Hamilton.

Mr. and Mrs. Robert Hartley of Weller Street are at present on vacation at Port Dover, Ontario.

Mr. and Mrs. Goodson are spending a week's holidays in a cottage at Hiawatha.

Miss Ethel Perdue is spending a vacation at her home on Sutherland Street.

Miss Marjorie Nesbitt, of Conger Street is spending a vacation with friends in Brighton.

Mrs. J. C. Davidson of Toronto is the guest of Mr. and Mrs. De la Fosse of Water Street for the week-end. The late Ven. Archdeacon J. C. Davidson was formerly rector of St. John's Church for a great many years.

Mrs. E. A. Grose of King Street is visiting at the home of her son in Fort Erie, Ontario.

Miss M. Sullivan and Miss Genevieve Sullivan of Robinson Street are spending two weeks at the home of their brother, Dr. Sullivan, in Hamilton.

Mr. and Mrs. E. Rigby are holidaying at Wiancko House, Sparrow Lake, Muskoka, till the end of July.

Miss Elizabeth Leahy is spending two weeks' vacation at Old Orchard, Maine.

Mr. and Mrs. Bob Hamilton of Water Street are enjoying holidays at Kawartha Park.

Miss Daisy Inch of Aylmer street is spending two week's holidays in Kingston, Ont.

Miss Norma Rennie of Brock street is on vacation which she is spending in Kingston.

Mrs. John Myles of Lindsay has returned home after visiting for a few days with Mr. and Mrs. Eric Cumbert.

Mr. and Mrs. W. Nugent and Mrs. W. A. Rosborough have returned to the city from a visit to friends in Hamilton and Pierpont, Ohio.

Mrs. A. T. Barr and family are holidaying at Kawartha Park Clear Lake and will be in residence there till September.

Miss Ruth Draper of Cobalt, Ontario, has arrived in town to visit her aunt, Mrs. E. Dormer of London Street.

Mrs. E. Dormer of London Street has returned from a trip to Toronto and northern sections of the province.

The Misses Edith Abraham, Dorothy Green, Daisy Bell and Edith Burnham have returned home after spending two weeks at Oak Lake.

Miss Elizabeth Brennan of Donegal street has returned from Pembroke where she was called owing to the sudden death of her brother, the late M. J. Brennan, on Monday last.

Mrs. (Dr.) M. H. Reynolds and daughter, Joyce of Ottawa, also Miss Dorothy Dey of Ottawa and her fiance are arriving today to be guests of Mrs. A. T. Barr at Kawartha Park. Mrs. Reynolds and Mrs. Barr are sisters.

Miss Eleanor Crowe of Calgary, Alberta, and her cousin, Carson Crowe of Niagara Falls, have been visiting the latter's brother, David H. Crowe, at the home of his aunt, Mrs. Hosken in Peterborough. The two young men have been in Philadelphia at the head office of the Curtis Publishing Company and they also visited several other large cities in the States while on their vacation.

We Noticed

. . . how jolly a lot of people are looking these days wearing handkerchief head dresses. Someone in a blue dress driving a car yesterday had a very gay one tied around her curls.

. . . that a bride's gown was trimmed with a lace collar from her mother's wedding gown and her veil trimmed with heirloom lace from her great - grandmother's wedding veil.

. . . that someone had a picture hat of blue and white polka dot linen with a scarf to match.

. . . that there are more long-sleeved dresses for next season. Bracelet length is sponsored for formal.

Wife Preservers

If you have no place to put mops, brooms and other kitchen utensils, build a kitchen-aid closet on the back of any door with celotex hardboard.

Fashion Service

Cool looking fabric hats that match your costume, and more important—they are really as cool as they look.

You'll wear them in town or in the country. You'll find the open-crown crepe turban goes with everything. Perfect to top town and afternoon prints. It is especially glamorous in the moonlight and such a pleasure to pack for week-ends.

The favorite halo turban is as lovely in calico print to match your beach costume as it is in crepe for all-day occasions. It's becoming to women as it is to the miss.

The face-shading brim hat with cool latice crown is terribly popular in white, black or navy linen. The callot is nice for sports in gay bright cotton or fleecy wool.

The low price to sew them will sweep you off your feet. They can almost be made of scraps of material.

The easy to follow pattern includes all models illustrated and a step-by-step sewing instruction chart.

Style No. 2729 is designed in one size only. For material requirements see pattern envelope.

The Examiner,
Please order for me:

Pattern Number.....
Size .....
My Name .....
Address .....
.....
I enclose 15c in payment

Competition Games
Kawartha Golf Club

On Thursday afternoon a splendid turnout of members enjoyed the weekly field day at the Kawartha Golf and Country Club. Mrs. Adam Sands and Mrs. C. J. Ray were in charge of this week's games. The prize for hidden holes was won by Mrs. A. R. Jones and for low net score, Mrs. C. J. Ray carried off the honors.

An unusually large number of tennis members were present at the club also and joined the golf ladies for tea.

Served at a table prettily decorated with bouquet of pink and white phlox, tea was poured by Mrs. Roy White and by Mrs. Gordon Hill. The ladies who assisted in serving were Mrs. H. R. Scott, Mrs. H. S. Leybourne and Mrs. D. V. Canning.

Shower For Mrs. Robert Richardson

Mrs. Hanrahan of Armour Road entertained this week at a delightful miscellaneous shower in honor of Mrs. Robert Richardson, a recent bride.

Mrs. Richardson was formerly Miss Geraldine Houlihan, and is the daughter of Mr. and Mrs. Dennis Houlihan of Robinson street. Her marriage took place on July 10 in St. Francis Church, Toronto, and with her husband she has been spending a short holiday with her parents in this city.

Twenty friends were present at the shower and presented the guest of honor with many attractive and useful gifts. An enjoyable social evening was spent with refreshments served from a table prettily decorated with summer flowers.

Glass Bottles Costly

It has been commonly acknowledged that glass bottles, shortly after their invention, were "worth their weight in gold". But a recent magazine item indicates that these transparent containers were valued much more highly than the yellow metal in old Egypt, where a price of $3,500,000 was set and paid on one glass bottle!

Originally made only by master craftsmen and used in packaging of rare attars and cosmetics, glassware required 40 centuries of study and refinement to reach its present superiority and inexpensiveness. The common foodstuff bottles on our shelves today are more perfect by far than the crude bottles of long ago—and yet cost little.

Eat More Salt

PRESTON, Ont., July 23—Eat more salt and keep your shirt dry is the summer suggestion of Dr. Edwin Hagmeier, medical director of the Hagmeier clinic here, to people who suffer during the hot, sweltering days of July and August. Many people avoid salt on hot days he points out, because they are afraid it will make them thirsty. Salt, in moderate amounts, has the opposite effect says Dr. Hagmeier. His hot weather hints were brief.

"Don't eat too much. Take frequent, small drinks of water. Eat more salt" he stated.

The reporter looked startled at the last suggestion.

"Salt prevents evaporation of moisture from the body" he explained. "When body fluids become too concentrated, physical imbalance is upset. Moisture does more good inside your body than soaking your shirt."

JUST BETWEEN US WOMEN

"To benefit others, you must be reasonably happy: there must be animation through kindness, useful activity, good-cheer and health, —health of mind and health of body. Elbert Hubbard.

Dear Friends:

How much happiness do you spread around? Go downtown any day and listen to the scraps of conversation you hear, and most of it you will find consists of one person telling another their woes, or their sickness, what someone did to them or left undone.

And no one can say it spreads happiness to talk like that. How few ever of how much benefits they have, or what they are thankful for, oh no, they must stress the unhappy things in life, and when it is all boiled down they are not half as unhappy as they make out.

It's a grand thing to ask a person, "Hows things going with you" and hear them say grand, or very good, or I can't complain." But when they pull a long face and start to recount all the small things which have annoyed them, their headaches, their stomach-aches or dyspepsia, we get nothing from them but something we could very well do without. Moreover, when we listen to them, we have a tendency to let them know they are not the only ones whom fate shoots his arrows at, and we start telling our troubles, and the whole thing turns into a gloom party.

We surely need, as I said before, a parking place for our troubles, so that when we meet one another we talk only of the nice things that come to us. For awhile now, I have tried telling the funny things that come along, and try to leave my friends laughing, so they retain a pleasant memory of me.

But making out we had bigger and better sicknesses than the other fellow a more serious operation, a worse dental job, isn't it silly when you stop to think of it? The only way these things are so important is because they happened to us and not the other fellow.

Sunburn, can be very laughable when the other one is suffering from it, but if WE get it, it's an awful painful thing. A bad fall can look very humourous when the other fellow tumbles, but if it is US, boy oh boy, did we hurt our back or leg or arm?

Let someone cheat us and how we rave about it, but let the other get cheated and we have a faint contempt for them being such a sap as to let someone pull a fast one on them. You know it is a good plan to stop every once in a while and have a good laugh at yourself, so that when you meet your friends you will have something funny to tell them.

"Laugh and the world laughs with you, weep and you weep alone," is not only a cynical remark denoting lack of sympathy, but a very good maxim. There is enough tears shed in the world once without trying to have them shed twice, and that is what we are trying to do when we dwell too much on our unhappinesses.

You know yourself even in the deepest sorrow there is something to be thankful about, such as the kindness of our friends, or strangers coming to help, or a hundred and one things and all we need to do is switch our thoughts every so often.

Robert Broning says this:

"How soor a smile of God can change the world!

How we are made for happiness—how work

Grows play, adversity a winning fight."

So let us think happiness, talk it, live it, so that it will radiate through out the world. Hoping I have been the means of giving many of you some of it. Your Friend, ROBERTA.

IT COST HIM $15.

STRATFORD, Ont., July 23—(CP)—Leonard Mitchell, Detroit, failed to notice two motorcyclists he passed on the highway east of here were wearing uniforms but a half hour later he knew it when he got a ticket for speed at 70 miles an hour. Mitchell's bail of $15 was accepted for his appearance in court today and when he did not appear it was taken at a $10 fine and $5 costs.

Sally's Sallies

There are worse things than being hard-boiled—half-baked, for instance.

DRINK Green Spot It's real juice 5¢
ORANGE-ADE
And Green Spot Chocolate
SUNSHINE DAIRY
TELEPHONE 552

BUEHLER BROTHERS
Values
That are the kind Buehler's are famous for . . . they represent guaranteed meats. . . . expertly cut and carefully bought so that you always get the best for the least money.
SATURDAY • SPECIALS • SATURDAY • SPECIALS
ROSE BRAND — FIRST GRADE BUTTER 26c WITH MEAT ORDER
Beef
Choice Rump Roast .. 18c lb
Steak Roast 23c
Blue Brand Blade Roast 16c lb
Boneless Pot Roast, 16c
BUEHLER BROTHERS
LAMB
SHOULDER CHOP 23c
Legs 25c
Loins 22c
Fronts 19c
LOIN Chop 27c
Veal
Legs Rolls Rumps 16c lb
Shoulder VEAL CHOPS . . . 2 lbs. 25c
LOIN VEAL CHOP 20c
LEG VEAL STEAK 25c
VEAL STEW ..... 3 lbs. 25c
Quality Savings On Tasty Meats
Boneless Picnics Cottage Rolls 28c
Peameal Bacon 29c
A FULL LINE OF 15 VARIETIES COOKED MEATS
BUY AT BUEHLER'S AND YOU BUY WITH CONFIDENCE
BUEHLER BROTHERS
387 GEORGE All Meat Orders Delivered Free Phone 3680

WHAT! BUBBLES FOR BREAKFAST?

YES INDEED—tasty bubbles of toasted rice make the crispest, crunchiest, most delicious breakfast (or lunch or children's supper) under the sun! They're called Kellogg's Rice Krispies — and they crackle out loud in milk or cream!

Rice Krispies are always ready to serve. They're light, wholesome and easily digested — never disturb sound sleep. Especially good with fruit or honey added.

Your grocer sells Rice Krispies. An amusing Singing Lady story for the children printed on each package. Served by restaurants and hotels everywhere. Made by Kellogg in London, Ontario.

SO CRISP they crackle in milk or cream

THE HOSTESS SHOP
SUGGESTS FOR THE WEEK-END
DARK ORANGE CAKE EACH 25c and 50c
GINGER SNAPS DOZEN 20c
LEMON TARTS DOZEN 35c
HOME-MADE BREAD LOAF 12c
CABBAGE SALAD POUND 25c
Graduate Dietitian in Charge of Department
Porter S. White Co.
THE HOSTESS SHOP
346 Charlotte St.
Phone 2960

MAY WE HAVE A STATEMENT FROM THE WINNER?
EAT TO FEEL FIT

Kellogg's Bran Flakes have the wholesome nourishment of whole wheat . . . in delicious toasted flakes. Packed with food for fitness. Packed with flavor and crispness.

There's just enough bran to be mildly laxative.

Buy Kellogg's Bran Flakes from your grocer. Enjoy them often. Always ready to eat. Made by Kellogg in London, Ontario.

Kellogg's BRAN FLAKES
In the Golden Yellow Package

GORDON HUDSON
LOCK and LANSDOWNE
Phone 3702-3703
MEATS GROCERIES
Choice—FIRST GRADE CREAMERY Butter - lb. 28c
HEINZ Tomato Juice 3 tins 25c
JEWEL 1-lb. cartons Shortening 2 for 27c
ROSE BRAND Baking Powder 2 tins 29c
MacLAREN'S Peanut Butter 32-oz. jar 29c
COLGATE'S Toilet Soap 6 bars 25c
Rubber Rings 4 pkgs. 25c
New Potatoes peck 30c
4 BARS SURPRISE and 1 CAKE INFANT'S DELIGHT Soap - 21c
ROLLED LEGS OF Veal - lb. 20c
ROLLED SHOULDERS of Veal - lb. 15c
RUMP ROAST—CHOICE Veal - lb. 17c
ROLLED PRIME RIB of CHOICE Beef - lb. 25c
SHOULDER ROAST of CHOICE Beef - lb. 17c
POT ROAST of CHOICE Beef - lb. 15c
FRESH PICNIC SHOULDERS of Pork - lb. 18c

Coolerator
THE AIR-CONDITIONED ICE REFRIGERATOR
You will be amazed at the economy of this large, beautiful refrigerator

Coolerator Has All the Good Features
• Economy
• Low first cost
• Beauty
• Air Conditioned
Washed air prevents the mingling of food odours in your refrigerator. Constant cold temperature, whether ice chamber is full or nearly empty. Humidified air prevents the rapid drying out of foods.
$58.00 UP
TERMS
10 DAYS FREE TRIAL
ONE ICING LASTS 4 TO 7 DAYS
ALLIN ICE CO.
All ice deliveries made in waterproof bags
211 TOWNSEND ST. PHONE 6

UPTOWN SILK SHOPPE
SPECIAL PRICES FOR SATURDAY
FLOWERED SHEERS 38" to 42" wide. Mostly light colours. Reg. 1.00 to 1.49. Saturday, yard 69c
SHADOWPROOF SILK CREPE SLIPS Embroidered front, adjustable strap. White and tea rose. Reg. 1.98. Spec. 1.25
SPORT BLOUSES Extra fine quality poplin and broadcloths. Saturday Special, 79c
Zipper Style Terry Cloth PULLOVERS White, yellow, pink. Regular 1.00 ..... 79c
REAL IRISH LINEN 36" wide in mauve, green, pink, blue, white, etc. Regular to 69c. Yard 29c
All-Wool Ladies' and Misses' SWIM SUITS Colours and styles to suit everyone. Reg. 1.98 to 2.95. SATURDAY SPECIAL 1.49 to 2.50
Special Purchase of 185 STRING PULLOVERS Extra good quality, four different styles and many colors. Regular 1.00. Saturday, each 49c
Blouses and Skirts Reg. 1.00 to 1.49. Saturday, each 49c
Striped TUB SILK 36" wide. Smart colorings. Reg. 59c. Special 39c
Silk Crepe 2-Piece Pyjamas Tailored or lace trimmed. Tea rose and ice blue. Reg. 2.98. Special 1.98
BEADED BAGS White and Navy Reg. 1.00. SATURDAY 59c
2-Piece CULOTTE SETS Printed materials. Reg. 1.98. Saturday, SET 98c
Terry Cloth BEACH KIMONAS In all colors. Reg. to 1.98. Saturday 1.49
DRILLE SHORTS Extra good quality. Mostly navy and white. Smart styles. Saturday, Pair 79c
Wool Jersey CULOTTES Reg. 2.98. Saturday .. 2.25
Beach Pyjamas Seersucker and printed materials. Saturday 98c and 1.49
2-Piece Sets SHORTS AND HALTERS Mostly printed materials. Reg. 1.49. Saturday, SET 79c
2-Piece BEACH SUITS Printed and plain, piques, fast-fast, consisting of blouse, shorts and skirt. Special 1.98 and 2.98
Clearing Line All-Wool BATHING SUITS Children's and ladies' reg. 1.00 to 1.98. Saturday 49c and 1.00
44" SWISS ORGANDY Permanent finish in all colors, including white. Reg. 39c. Saturday, yard. 29c
FIRST QUALITY FULL FASHIONED SILK HOSIERY Full length and knee high chiffon and semi-service, ringless. Reg. 75c. Saturday, pair 59c
SEE OUR SPECIAL SURPRISE COUNTERS
UPTOWN SILK SHOPPE
404 GEORGE ST. PHONE 3619

The Examiner

The Peterborough Examiner published each evening by Peterborough Examiner Limited. Office Hunter and Water Streets, Peterborough, Ont.

Subscription Rates: 15c per week in city, delivered by carrier; $4.50 per year by mail to outside points.

Members: Canadian Press; Audit Bureau of Circulation; Canadian Daily Newspaper Association. Empire Press Union.

H. L. GARNER, Managing Director.
A. R. KENNEDY, Managing Editor.

PHONES: Editorial 1601—Business Office 1600. Private Branch Exchange to All Departments.

FRIDAY, JULY 23, 1937

Asleep At The Wheel

A traffic officer patrolling the road between London, Ont., and Lambeth, saw by the wheelmarks of a truck that the vehicle had been doing some fancy work. The truck ran 175 feet along the shoulder of the road, struck a traffic sign, crossed the road, grazed a telephone pole, jumped a ditch, cleared a culvert and ended up in a small creek. Damage was not serious and the driver was not injured. Neither was any one else.

But the case came to court on the ground of reckless driving, and the plea entered by the driver was that he had gone to sleep at the wheel. The interesting part of the report is that the magistrate said such a plea could not be seriously considered. And that is right enough.

If the driver had been on duty so long he could not remain awake then the man who was employing him and keeping him at the wheel for so many hours should have been in court.

If the driver is of the variety which becomes drowsy after driving for a few hours then he should quit driving a truck.

We have long had a belief that a number of traffic accidents are due to drivers becoming drowsy at the wheel. Some people are affected that way and they should not drive cars.

Starting at 10 Years

"We can drive a car backward and we can drive forward like heck." That saying came in on the wire and it is credited to one of three lads in Toronto who are accused of stealing cars. And the age of the spokeman is ten years. His two companions were also of the same age.

From the way in which the statement was made the lad of ten evidently thought he was saying something rather smart. Possibly didn't know that older people are behind bars today for stealing cars. And the number is large.

Truth is there is something serious about it. Something unnatural. Also something dangerous and baffling.

What would you do with a lad of ten, or with three lads of ten, who had gone in for stealing motor cars? Would you look upon it as a boyish prank which would pass, or as the first taste of something in the way of adventure which would certainly lead to something more serious?

A boy of ten may not be far advanced mentally, but we are certain if one of those Toronto boys found a bicycle belonging to him had been stolen he would quickly see the injustice of the theft.

It's Hard To Believe

A despatch from Port Dalhousie tells of something which at first glance is hard to believe. The Spadina Conservative Association of Toronto took a boat ride to that place and held a picnic and there was not a political address.

And there were 1,500 Tories gathered together in one place. Old ones and young ones; big Tories and little Tories, and they ate their victuals, ran their races and did not listen to a solitary Tory address.

At first glance it is difficult to know whether to regard that as common sense or indication of considerable weakening in the ranks of the Spadina Tories. Time was when on a fine summer day, regardless of the heat, speakers held forth at political picnics. Grits and Tories did the same. The denouncers were always in evidence; the men who "viewed with alarm" this, that and everything else perspired freely as they expounded and denounced. The older members of the tribe had their faith renewed and the younger element were given an injection of political science along with their lemonade and salmon sandwiches.

But a political picnic with 1,500 good Toronto Tories and never a speech is something we will have to think over before coming to a definite conclusion.

What The Jurors Thought

An inquest following a fatal accident on the highway can do nothing at all to set right what has taken place, but at times it can get a fairly accurate picture of just what did take place and offer suggestions regarding what might be done to prevent recurrence. That is, if people are ready to receive suggestions.

There was an inquest at Seaforth, in Huron County, and the details of the case were: John Storey was driving a wagon along the highway at 9.15 (standard time) in the evening. There was no light attached to his wagon. A car driven by Mrs. Grace Watson of Goderich at between 45 and 50 miles an hour struck the wagon and the driver (John Storey) was thrown on his head in the ditch, receiving injuries from which he died.

The inquest was not a perfunctory affair; it lasted for four hours and then the jury took another 55 minutes to think the matter over. The conclusions were chiefly that the deceased farmer should never have gone on the road at night with a wagon without having a light attached to the rear or side of it, and that for night driving the legal limit of 50 miles an hour was too high. That was the opinion of twelve people who are just average citizens with the average degree of common sense upon which to work. And there will be general agreement that their recommendations have a good deal of sense and value in them.

A doctor with a country practice told the Examiner not long ago that he often came upon rigs on the road at night with no lights attached. He said the average wagon or buggy gets grey-colored with the dust and makes it extremely difficult to see. The doctor said that in night driving when there was no auto traffic coming in the opposite direction he generally drove over on the left side of the road, and he believes by so doing he has missed several people riding bicycles and rigs without any lights. "When one gets off the paved roads at night he is sure to encounter dust and that makes wheels and unlighted vehicles very difficult to see." That was the doctor's opinion.

There ought to be a difference between the speed maintained in daylight and that used after dark. It would be difficult enough for the law to be made sufficiently flexible to cover that point, but the law of common sense will indicate it should be done. The driver at night cannot see beyond the range of the headlights ,and if they are turned down as they should be to accommodate passing traffic, the range of vision is shortened. Some may laugh at the idea but we do not hesitate to state there ought to be at least a difference of ten miles per hour between the speed of day travel and that at night.

How We Lost A Subscriber

It does look as though we had gone and lost a subscriber. And that of course is bad. But it came about this way: A gentleman came to the office with a picture which he wanted printed. As a rule this paper welcomes good and interesting pictures, but this was not in that class. It was the result of a fishing party. Fish were on a board between two trees, and they were also fastened on the tree trunks, and there were more held by two people on a line. Our visitor thought that would be a great boost for his particular district and would cause a good many people to come and see what they could do about it. We couldn't see it that way and that is how the difference of opinion started.

The picture represented what seemed to us like a slaughter of fish. There had been more taken than the party could eat, and although the folk may have kept within the legal limit there was wastage there and a display which lacked that fine feeling of sportmanship. Nor were we anxious to create the belief that the lakes in this district could produce similar results for any or all who cared to go and try it. People with a good deal of experience know it does not work out that way.

When one does a little travelling through the Kawartha Lakes district during the summer season and has occasion to see the extent to which fishing is being followed, and notes the success which attends the efforts of most of the fishermen, the conviction comes that the total number of fish in our lakes must be enormous, and the danger of them being classed as "fished-out" waters is remote.

When one catches a great fish this paper is ready to print the picture; at times we will even go and take the picture, but we have no interest in what might be called "slaughter" pictures, where it is plain that for several days in succession more fish have been taken that need to be taken. It seems like going back to the days when people used to fish and keep on fishing and then at the close of the day they would pick out the best ones and leave the rest to rot. So that's how we came to lose a subscriber. If we would not publish that picture then the gentleman would no longer be numbered among those who were in the reader family. So we'll have to ask the circulation department to look around and find some other chap to take the place of the one that got away yesterday.

Soil Testing

This business of soil testing is spreading, and it should. It is not a fad, nor a passing notion, nor is it something which calls for a great expenditure. If one wants a parallel it is like going to the doctor when not feeling well and finding out what is the trouble. If the farmer's land is not producing results which should be reasonably expected with proper cultivation and fertilizing, then there is something wrong with the land, and the chemist can name the ingredient which is missing or if present is not there in sufficient quantity.

One farmer not far from the city found he was having trouble turning cream into butter. It took over two hours to perform the operation, and he was worried. He said there appeared to be something lacking in the pasture this year. The trouble probably was there was a lack in the land on which the pasture was growing.

It is reported that land in this district lacks phosphorous, and if that is definitely established then the owner of the land knows how to deal intelligently with the situation. In recent years it has been the experience of a good many farmers that their standing grain flattens faster than it used to before wind and rain, and when it goes down it seems to stay there longer. Some of it never rises again. It may be the taking off of trees gives the wind greater scope, but it is more likely there is something lacking in the land and the grain stalk is not as strong as it should be or as it used to be. Soil analysis will tell the story of any or every field.

He Starts In State

This time of year a number of people get away from home for a few days or a few weeks or so. The picture of a little lad of two years walking with his mother has been going the rounds of several papers. The child is William Astor, son of Mr. and Mrs. John Jacob Astor, and the heading on the picture says "Youthful Heir Makes Newport Debut."

And Newport is a mighty exclusive sort of place. We do not know how many of the folk in this district could make a go of it there, but we estimate with safety the number would be small. Perhaps at the zero mark.

But it is all open to this little man of two years, and it will not be long before he becomes used to Newport and its ways. He will not have to battle with the mob when he wants to get close to the water because the mob does not belong there.

Nor will he have to worry as he grows older about whether he can have a few days or a week or so off in the summer season. No doubt he will have work to do but the problem of "getting off" and finding some place where he can afford to go will not bear heavily upon him. The simple fact that he is referred to now as "youthful heir" means that a good many things which have to do with the problem of existence have already been solved for him. He will have a great deal—but he will also miss a great deal.

NOTE AND COMMENT

Canadian money will still continue to say good-bye but from now on it will have to do it in two languages, English and French.

Exports to the United States have increased by 38 per cent. during the first six months of the year. The gain is not all in whiskey either.

Germany is using human hair to make carpets and felt roofing, but that is an item that should cause little worry for a lot of us.

Chief Big Wind of the Rama Reserve will be 98, next month. The Ojibways of that section have been going with the Wind for many decades.

The report that blue berries are scarce is bad news. There is no fruit that does so well in a pie or looks so well when spread over a childish countenance.

Mr. Bennett refuses to discuss his political future, but most Canadians are hoping his decision will be to remain in public life.

Hamilton's relief list is the lowest in seven years and that sounds most encouraging until you start comparing it with the charity expenditures of the pre-depression era.

At one time the East used to send thousands of men to the prairies to help with the harvest. Today the West is sending thousands of cattle east to be fed.

A correspondent to a Toronto paper asks "How shall we define prosperity?" which calls to mind Sir Wilfred Laurier's saying that when people are prosperous they can feel it in their pockets.

The comments of American golfers on the sportsmanship of the British people and the replies of British players will make folk wonder once more as to whether international contests are worth while.

DRESS

(By A. R. K.)

¶ Now Archie always looks well dressed, as though he'd just been sponged and pressed, and always he's the same; his clothing seems to fit him right, and never does he look a fright, it decorates his frame.

¶ If Archie happened in a wreck, and found tires hanging on his neck, and weights upon his feet; if they heaved Archie out of there, he'd move with such a graceful air, and he'd be looking neat.

¶ If you dumped Archie in a lake, or in an oven so he'd bake, and rescued him in time; you'd find he moved with grace and ease, he'd brush his shoulders and his knees, and he'd be looking fine.

¶ Now Dunc's clothes cost three times as much, and yet he lacks the Archie touch, he bulges here and there; his shoulders seem to play such pranks, and he's not even in his shanks, nor do his feet hit square.

¶ If Dunc got pitched from out his car, and got a little scratch and jar, and no great damage done; he'd look as though he had no friends, he'd take a lot of clamps and mends, then he'd look like a bust.

¶ But Archie is the dapper type, who seems to know just what is right, girls watch him come and go; nor does he look shopworn nor rough, I think he's learned a lot of stuff—that Dunc will never know.

You may find it HERE

ACCORDING to the last census there were 11,891,143 Negroes in United States and of these 8,805,635 were in thirteen of the southern States.

The proportion of Negroes in the South has been steadily decreasing. In 1790 the proportion was one Negro to five whites; in 1930 it had fallen to less than one in ten.

Negroes in the States now possess property valued at two billion dollars. This includes more than 20,000,000 acres of land.

In 1930, 80 per cent. of the Negro men and 38 per cent. of the women (including boys and girls over ten) were gainfully employed.

Included in their occupations was the operating of 25,000 retail stores with sales aggregating $100,000,000 a year.

Engaged in various professions were:

Technical engineers	351
Chemists	361
Artists	430
Photographers	545
Lawyers	1247
Dentists	2146
Physicians	3805
Musicians	10583
Clergymen	25084

✧ ✧ ✧

Reason for Talk.

MUCH has been said about President Roosevelt seeking a third term, but no one knows much about it. If anything at all. Friends close to the President say he allows the talk to go on as the idea of him being good for another four years makes him stronger when dealing with Congress and the world in general.

✧ ✧ ✧

The adult beaver is able to cut down a tree as much as a foot and a half through. As a rule they make them fall right but now and then they blunder badly.

✧ ✧ ✧

The second toe of the beaver is equipped with a nail that is divided into two parts. This serves as a comb and toothpick.

✧ ✧ ✧

Beaver do not injure fishing by the erection of dams. Recent investigations show that in their native state the beaver does not want fish or meat of any kind.

✧ ✧ ✧

The unusual shape of the beaver's liver enables it to submerge in water for a considerable time. It acts as a reservoir for blood that has already received a surplus supply of oxygen.

✧ ✧ ✧

Getting Busy In Britain.

AT Jarrow in Durham there will be erected a plant for the manufacture and rolling of steel plate. The investment will be $5,000,000. Several hundred will be working there.

✧ ✧ ✧

What is claimed to be the largest cereal factory in the world will be built by Kellogg Co. of Great Britain on the banks of the Manchester ship canal in Stretford. Work will be available for between three and four thousand people, most of them girls.

✧ ✧ ✧

The world's largest aeroplane tire has been completed at Fort Dunlop, Birmingham, for the new Armstrong Whitworth planes. The tire is 6 feet 6 inches overall diameter, and 2 feet 8 inches thick. It can be used for an aeroplane weighing more than 22 tons.

✧ ✧ ✧

People elsewhere may be leaving the land, but recent survey shows more women in Wales are working on the land. There are 6,370 women and girls regularly employed on holdings of one acre and upwards.

✧ ✧ ✧

For the third time in two years a Leicester rubber concern has extended its premises, and foundations for the fourth extension are being put in. John Bull Rubber Co. is the name of the plant.

✧ ✧ ✧

For the Look of Things.

On the specific order of Secretary Perkins of the U. S. Labor department, the assistant secretary McGrady had to decline an invitation to spend the week-end with Eugene Grace, president of the Bethlehem Steel Corporation.

✧ ✧ ✧

Observers seem certain that when Franco, leader of the rebels in Spain, meets with the success he expects he will swing over toward the British. Reason? He is certain that Italy and Germany, by reason of having sent him aid will demand concessions which will well nigh rob him of all the fruits of victory.

✧ ✧ ✧

While many Jewish leaders are still protesting against Britain's new plan for the division of Palestine it is known that several of the most influential ones are starting to dicker for the position of United States ambassador to the new Jewish capital.

✧ ✧ ✧

Operation Was Too Much.

IN Gotham Hospital, New York, Jack LaPadura, relief roll carpenter, was brought in a stage of jaundice where he was turning green. He had been sick for some weeks but did nothing about it. Bile, meant to digest fats in the intestines, had backed up, invaded his blood stream, and dyed him a light Easter-egg green. He suffered from black jaundice and that is a rare malady. Blood tests told the story and blood transfusions from a suitable donor were given. Then there was an operation and a cancerous growth was found. He should have recovered but his heart was too weak. He died the following morning.

✧ ✧ ✧

It is said that officers and advisers of the British war office are becoming convinced that no long-range peace is possible until Fascist and Communist states have opportunity to fight it out on a major scale. Of course the diplomats do not admit any such things but it is much talked of behind doors.

✧ ✧ ✧

One view is that it is best to let Germany and Japan, with Italy added, have a go at Russia, and thus sap the strength of four leading powers. It is admitted that much if this is speculation and perhaps is not even ranked as good gossip.

IDENTIFIED

"No, this can't be Oswald. He simply couldn't bear to have his foot tickled like this."—London Opinion.

Letters To The Editor

Correspondents Discuss Various Topics.

NAMES THE DATE

Editor Examiner:

Sir: I suppose you are somewhat interested to know more about what happened to Amelia Earhart and her partner in their "just-for-fun" flight around the world.

Having a little knowledge of the deeper sciences of the universe and knowing when she said good-bye to her husband she would never see him alive again, through telepathic broadcasting I was in constant touch with her from beginning to end. On July 2 she was forced to land 80 miles south of Howland Island; her fuel was gone. Landing on the water and sinking gradually she was unable to do much broadcasting. They managed to keep afloat for five days and were in distress. At 2 o'clock A.M. on July 7 the two of them and their plane sank beneath the waters of the Pacific. There is only a thin veil between the sub-conscious and the "All Wise." Some day that veil will be taken away and then we shall know as we are known.

A. W. ALTHOUSE.

Havelock, July 21.

NAME AND ADDRESS

Editor Examiner:

Sir: Please allow me available space in your paper, until I answer one who signs himself, "War Veteran."

Well War Veteran, your letter, was about the most ignorant thing I have ever had the misfortune of reading. I presume you will wonder why I am interested. It doesn't concern me, perhaps not, but I would like the employees of both the Auburn and Bonner Worth, and also the general public to know that individually I as another War Vet, am in sympathy with the strikers, and I might add that since the strike started I have discussed the matter with a number of War Vets and former Buddies, and also a number of farmers, and I never came across one who was not in sympathy with the strikers, so you see, yours seems to be an isolated case. You seem to be in a class by yourself. Now in regards the twelve and fourteen dollars per week, if you think that's an appropriate wage in the city, why don't you quit farming and move to town.

Alas my dear Veteran, what kind of mental gymnastics are you having, when you wish war onto your fellow man, you who have seen the real horrors of war my dear sir, it's simply incomprehensible. Would it interest you to know that right among these strikers, I'll take a chance on saying there are men who will compare notes with you any time, in regards to war service.

In regards to your twelve hours a day on the farm, permit me to say I was raised on a farm until the time I ran away and enlisted I also worked on farms since the war, and if you average twelve hours per day all the year round, you do considerable working after dark. I am forced to admit there are that kind of farmers, and my dear sir if you persist in sending those kind of letters to the daily press, I feel sure that the farmers will find more difficulty in procuring help, there they are having even now, and if you feel that it's easy life working in a factory, let me tell you, I have worked in factories throughout the United States and Canada, and I never worked on a farm as hard as I have worked in some factories.

In regards to the strike of the eighteenth century, after all they are ancient history. This is the year 1937 and before closing let me say, I cannot ever recall an occasion, when Mr. Gordon has not been in sympathy with the working people.

So now my dear War Veteran to any sane-thinking people, your opinion will not be taken for much; it's really immaterial what you think. I presume you have a twelve-month job on your farm, with no lay-offs, and I don't suppose you have to buy everything that goes on your table. You might even be fortunate enough to be drawing a pension.

Please understand I do not work at either the Bonner Worth or Auburn, and my name is Michael Toomey. Whats yours?

And my address is 477 Rubidge St., Peterborough.

RE LIQUOR BROADCAST

Editor Examiner:

Sir: On April 26, 1937, a deputation organized by The Canadian Temperance Federation appeared before the Commissioner of the Canadian Broadcasting Corporation, Major Gladstone Murray, at Ottawa.

The personnel of the delegation was drawn from Montreal, Ottawa, rural Eastern Ontario and Toronto. Communications were also forwarded from other parts of the Dominion. The deputation urged that liquor advertising and sponsoring of programmes, sport news, etc. by liquor interests be banned from the air. The deputation supported this request by the following among other arguments:

1. That inasmuch as alcohol is now recognized by scientists the world over as a narcotic drug, the advertising of alcoholic beverages is against public policy and practice which seeks to reduce the use of narcotics to the limit;

2. That inasmuch as in certain provinces the law forbids the advertising of liquor by radio, radio broadcasts originating elsewhere inside these provinces and contravene the law of these provinces;

3. That radio affords such intimate access to the home, where it gains the ear of all classes, and especially of women, youths and children, that this intrusion of liquor advertising by the radio is an offence and a distinct social danger;

4. That the development of radio reached its present status during the period when on this continent the sale of liquors was under severe restriction. The return of legalized sale finds at hand an instrument of propaganda unprecedented in all history. To afford to a trade, which experience has taught can be tolerated only under severest restrictions the use of such an instrument for the moulding of public opinion is against public well-being and the national interest.

In replying, the Commissioner explained that it was the policy of the Canadian Broadcasting Corporation to exclude such advertising from its own stations, and as the Corporation extends its ownership this policy would be developed. There are, however, he stated, some 70 stations under private control; some of these, especially in British Columbia and in Quebec, accepted liquor advertisements. He undertook to convey to the Board at its meeting in Regina a faithful report of the submission to the deputation.

At the Regina meeting a resolution was introduced proposing he withdrawal of permission for sponsoring of broadcast programmes by liquor interests to be applied to all stations in the Dominion. Final action on this motion was deferred to a later meeting of the Board which is now set down for August 5th at Quebec.

We understand that opposing forces, representing liquor producers, advertisers and radio people, have become active and are bringing influence to bear, and will probably make representations to the Board at its Quebec meeting. A despatch in the press emanating from Montreal intimates that an effort is now being made "to throw the facilities of the Canadian Broadcasting Corporation open to a campaign of liquor advertising."

We deem it if the greatest importance that representation from all parts of Canada be made to the Canadian Broadcasting Corporation, Ottawa, supporting the resolution now before the Board and opposing any privileges for liquor advertising or sponsoring of programmes or news on the air. Letters from individuals, resolutions from societies, church courts and congregations, and influence through public men and public bodies, will all be of advantage.

We regret that at this season it is difficult to make the public mind vocal because of holiday conditions, but the situation demands that this be done to the fullest possible extent.

Canadian Temperance Federation,
30 Bloor W., Toronto.

A Bit of Nonsense

Well Pastured

The farmer-milkman was much annoyed with a temporary resident in the village who complained of the price he was charging for milk.

"I am entitled to charge the same price as in the city," he assured her.

"But that's nonsense," she insisted. "The milk I get in the city is pasturized."

"Pasteurized! Pasteurized!" he retorted. "I'd like to know anybody's cows that are more pasteurized than mine. Come down to my place any hour of the day or night and you'll see my cows pasteurizing in the fields."

Hard to Believe How Time Flies

JULY 23

1907: More than 100 people left here today to take in the excursion to St. Anne De Beaupre, Quebec.

Rev. Jonathan Bastow, former pastor of Murray Street Baptist church has resigned from the pastorate of the Renfrew church.

Mrs. E. M. Gardner captures the Stratton trophy in the competition among local woman golfers.

Tax Collector W. J. Green reports that $15,000 in taxes has already been paid in this month.

John Allen of Douro is fatally injured when his team bolts on Concession sreet.

1917: Pte. Hugh Carmichael of Peterborough who went overseas with the divisional Ammunition Column is reported ill in Edinburgh.

The annual excursion to Ste. Anne de Beaupre has been cancelled on account of railway difficulties.

John Mackey is badly injured when he falls two storeys at Quaker Oats warehouse.

Fred Murphy, Smith saves two girls from drowning at Inverlea Park.

Lieut. J. Russell Paterson has been appointed to the medical staff of the Ontario Military Hospital at Orpington.

1927: Police commission have cancelled the licenses of all the bus companies.

A fine cruiser owned by W. G. Selby of Tulsa Oklahoma is tied up at the local dock.

Cyaeus Sanctorum says farewell to F. Read who is leaving for Los Angeles, Cal., to reside.

Over 700 children are attending the supervised playgrounds here every day.

It is announced that Rev. Thos. Rodger is coming here to occupy the pulpit of St. Paul's for the next month.

NEW HAZARDS

(Oshawa Times)

COLLISIONS between deer and cars along the main highways at night, is a sample of the many new problems which have recently developed. During the summer and fall of 1929, along one 25 mile stretch of highway in the upper peninsula, the department had record of 69 such collisions which resulted in the death of deer, and, of course, in much damage to cars and danger to travellers.

It was thought the deer were attracted to the roadway by the salt used to prevent dust. Officers thereupon put out one thousand pounds of block salt at points well back from the road, hoping that the deer would use this and stay away from the danger zone. As only eight deer were killed the following year, it is evident the protective measures proved effective.

WHAT CAN BE DONE?

(Oshawa Times)

FIFTEEN persons were killed last week-end in motor accidents in Ontario. No doubt more lives were lost in heavy traffic and its toll of accidents yesterday. What can be done to reduce this fearful destruction of life on the highways of the province?

All sorts of warnings are given the motorist of the danger of level crossings, of passing another car when going up a hill or rounding a bend, of speeding on slippery pavements. Yet it is a fact that most accidents occur on the level highway under good driving conditions. This can only mean that downright carelessness and lack of driving sense account for most of the lives taken.

edit page. edit page. edit.

NOT HEADING SOUTH

(St. Catharines Standard)

BEAMSVILLE residents who saw wild ducks in V formation heading South should not jump at conclusions. A change of wind will cause fish to find different feeding grounds and a change in weather will cause ducks to migrate to new grounds. One of the prettiest of sights recently seen by the writer off Beau-soleil Island, where the Y. M. boys camp, was the ganging up of well over a hundred wild ducklings, not able to fly, and scooting over the water at outboard motor speed. And they travelled in V formation over the water, but were not headed South, only out of man's presence.

Strip Tickets

PETERBOROUGH INDUSTRIAL EXHIBITION

Is only a few weeks away, August 18-19-20-21 and will in every respect be up to the standard of former years. A great saving can be made in the purchase of Strip Tickets, on sale now. Four tickets for a dollar, good for gate admission, grand stand admission or for admission for car and can be secured at the following places:

Roland Denne	Silverwood's Dairy
LeBarr's Book Store	E. F. Mason (all stores)
W. J. Grady, Grocer	Harrison's Grocery
Bank of Nova Scotia	Bank of Commerce
J. H. Dewart, Grocer	F. Gosselin, Hunter Street
Bond's Drug Store	F. Gosselin, George Street
Peterborough Printing Co. George St.	Gordon Hudson, Grocer
T. H. Maniece	C. Cowling, C.G.E.
The Examiner Office	Bert McLeod, Druggist
McDermid & Jury	Dinty's Inn
Choate's Hardware	Hill's Hollywood Inn

Don't forget a 1937 standard automobile given away free every evening of the Exhibition

MARKET QUOTATIONS

Quotations Complete To Closing Time

Toronto Mining

Biggar and Crawford

	High	Low	Close
Acme Oil	12½-14	..	..
Astoria	8¼	8	8
Ajax Oil	30b	..	..
Aldermac	115	114	114
Anglo Huron	580b	..	..
Armfield	40	..	..
Ashley	8	7½	8
Bankfield	87	82	82
Base Metals	25½-28	..	..
Beattie	125	121	121
Big Missouri	48-50	..	..
Boujo	15	15	15
Brantoro	750	..	..
Bidgood	48	46	46
Buffalo Ank	920	..	..
Bunker Hill	17-19	..	..
Can Malart	121	120	120
Castle Treth	100	99¾	99¾
Cent Manitoba	6	..	..
Cent Patricia	284	276	280
Chem Research	95	..	..
Chromium	83	82	82
Chibougamau	100	100	100
Dalhousie Oil	97	95	95
Dome Mines	40½	40	40½
Eldorado	275	275	275
Falconbridge	785-825	..	..
God's Lake	63	60	63
Goldale	23-31	..	..
Francoeur	75	73	73
Federal	10¼	10¼	10⅛
Jacola	31	..	..
Harker	13	..	13
Gunnar	80	75	75
Hard Rock	140	137	137
Hollinger	11½	11⅛	11⅛
Howey	35	..	..
Hudson Bay	32	..	..
J-M Cons	20-22	..	..
Kirk Hudson	160-170	..	..
Lakeshore	50¾	..	..
Lamaque	21½	21	21
Lapa	62	61	61
Lencia	73	71	71
Little Long L	560	555	560
Macassa	540	535	535
Mah & Ess	3	2¾	3
McIntyre	36	36	36
McKenzie R L	125	118	1118
MacLeod	208	196	200
McVittie	32	31	31
McWatters	43-8	..	..
Mining Corp	365	..	..
Moneta	173	170	171
N Canada	72-80	..	..
Noranda	65	64½	64½
Nordon Oil	18	16¾	17⅛
O'Brien	640	630	640
Omega	52	50	50
Pamour	235	228	234
Parkhill	18½-20	..	..
Paymaster	62	60½	61
Pend-Oreille	370	365	365
Perron	107-10	..	..
Pickle Crow	570	560	560
Pioneer B C	370	365	365
Premier	246-250	..	..
Powell	153	142	146
Preston	103	101	103
Rea. Auth	385-395	..	..
Red Lake G S	37	36	36
Reno	90	..	..
St Anthony	15	..	..
San Antonio	180	176	176
Sherritt Gord	285	275	280
Sigma	370	365	365
Siscoe	125	124	124
Stadacona	125	440	450
Sudbury-Basin	450	..	..
Sullivan Cons	125	..	..
Sylvanite	320	310	310
Shawkey	51-6	..	..
Teck-Hughes	490	..	..
Tonsorn	245	..	..
Towagmac	116	111	112
Ventures	790	780	780
Wabi-Amulet	330	325	325
Wright-Harg	640	635	635
Bidgen	103	100	102

Toronto Stocks

Leemins and Leeming

	High	Low	Close
Abitibi	6¾	6½	6¾
Abitibi Pfd	60	..	..
Beauharnois	8¼	8	8¼
Bell Tel	169½	168½	169½
Brazilian	26	25¾	25¾
Brews & Dist	7	..	..
Brew Corp	2¾	..	..
Brew Corp Pfd	21	..	..
Bakeries	20-20¾	..	..
B A Oil	23¾	23½	23⅝
B C Pow A	34-36¾	..	..
Build Prod	62¼	..	..
Burt F N	41-41¾	..	..
Can Bud	8½-8¾	..	..
Can Bread	6½-7½	..	..
Can Cement	15¼	..	..
Can Car & F	14½-15¼	..	..
Can Dredge	40½-43	..	..
Can Malting	37½	37	37
Can Pacific	11¾	11½	11½
Can Alc A	6½	6¾	6½
Can Alc B	4½-5	..	..
Can Oil	13½-16	..	..
Cockshutt	14¼	..	..
Can Smelt	81	..	..
Can Canners	8¼-9	..	..
Dom Bridge	50	..	..
Dis Seagrams	22½-23	..	..
Dom Stores	9	..	..
Ford A	24¾	24	24¼
Fanny Farmer	25¼	24¾	25
Cons Gas	300¼	..	..
Gyp L & A	13¾	13¼	13¼
Gen. Electric	208-225	..	..
Gen. Steel W	13¾	..	..
Ham. Bridge	14½-15½	..	..
Honey Dew	60-66	..	..
Imp. Tobacco	14¼-14½	..	..
Imp. Oil	21	20¾	20¾
Int. Pete	35	..	..
Int. Util. A	16-17½	..	..
Int. Util. B	165	..	..
Laura Sec.	68-73	..	..
Loblaws A	26¾-26	..	..
McC. Front	11¾	..	..
Mont. L.H. & P	32¼-33	..	..
Massey-Harris	10¾	..	..
Massey-Harris Pfd	35	..	..
Nickel	65	64¼	64½
Page Hersey	104	103	103
Press. Metals	30½	30	30
Rogers Maj.	6-7	..	..
Stan. Paving	5½	5	5¼
Shawinigan	28-28¾	..	..
Steel of Can	81-82½	..	..
C. Vinegars	16½-16	..	..
C. Wineries	1-2	..	..
Weston	14½-15½	..	..
Walkerville Brew	2-2¼	..	..
Walkers	50¼	50	50¼
Walkers Pfd	19¾	19¾	19¾

Grain Quotations

Leeming and Leeming

WINNIPEG WHEAT

	July	Oct.	Dec.
High	145¼	136½	133¾
Low	141¼	133¼	130
Close	144¾	136¾	133⅛

CHICAGO WHEAT

	Sept.	Dec.	May
High	120¾	120½	123¼
Low	117¾	117¾	120
Close	120¾	119¾	122½

Hog Quotations In Peterborough

FRIDAY, JULY 23

Canada Packers quote:

Hogs—Live, $9.90; dressed weight, $13.10.

No. 1 sows, 3½c off bacon prices.

Cream—No. 1 (on truck), 25c; No. 1 (delivered), 26c.

Special 2c per pound premium.

Butter—Prints, No. 1, 27c; No. 2, 26c. Solids, No. 1, 26c; No. 2, 25¼c.

Eggs—Large 20c; medium, 18c; pullets, 16c; C grade 14c.

Dealers quote:

Fall wheat, $1.15; oats, 50c to 55c; malting barley 65c to 70c; feed barley 65c; rye 75c; buckwheat 90c.

FIRST WORD COUNTS

LONDON — (CP) — "For many years people have talked about the advantage of having the 'last word'," said Mr. Justice Swift here. "It is no advantage—it is the first word that counts."

Cheese Quotes Produce and Livestock

ONTARIO GRAIN.

Approximate prices track shipping point:

Wheat $1.25 to $1.28, oats 57c to 59c, barley 75c to 77c, corn 95c to 97c, malting barley 75c to 77c, milling oats 58c to 60c.

MONTREAL PRODUCE

Butter and egg prices continued on the upgrade on Montreal open produce markets.

Graded egg shipments in cartons or less were quoted at 28c a dozen for grade A-large, 28c for A-medium, 22c for B-large, and 20c for C. Receipts, 1,128 cases.

Butter was quoted at 26½ to 26¾c a pound for cartons or less of No. 1, while lots to retailers were 27½c for solids and 28c for prints. Receipts, 37 boxes.

Cheese was quoted at 14¾ to 15c a pound for Ontarios, while Quebecs were quoted nominally at 14½c to 14¾c. Receipts, 6,685 boxes.

Potatoes: Quebec new whites, No. 2, 80's, 80c to 90c.

TORONTO LIVESTOCK

Prices held to previous levels on the Toronto Livestock Market yesterday. Trading was dull and about 200 cattle were unsold.

Common to medium store cattle sold at $3.50 to $4.50 with a few good grades reaching $5. Common butcher cattle moved between $3 and $5.60. Some choice fed calves traded at $10.50.

Veal calves ranged from $5 to $8 cwt.

Hogs Quoted F.O.B.

Off-truck bacon hogs closed at $10 to $10.15, while dressed hogs were quoted at $13.40 to $13.60 delivered. The f.o.b. quotation was $9.75.

Good lambs were priced at $10.50. A few good light sheep went at $3.50 to $4.

Representative Sales Yesterday

Store Cattle.—32, 700 lb., $5; 14, 820, $4.85; 9, 570, $4.50; 26, 750, $4; 11, 570 $3.50.

Veal Calves.—Four, 210 lb. $8; 2, 210, $7.50; 1, 180, $7; 1, 230, $5.

Lambs.—48, 70 lb., $10.50.

Sheep.—1, 110 lb., $4; 165, $3.50.

MONTREAL LIVESTOCK

Cattle and lambs held steady, calves eased, with hogs stronger this week on Montreal livestock markets. More than 150 cattle 4 calves, 626 hogs and 53 sheep were handled on consignment to local packers, with 386 cattle 20 calves and 2 ponies being handled on through billing to Canadian points.

Receipts: Cattle, 1,057; calves, 2,847; hogs, 4,335; sheep and lambs, 3,157.

Choice steers sold from $9.50 to $9.75; goods up to $9; mediums up to $7.75 and commons from $3.50 to $5.50. Heifers ranged from $3 to $7.25 and butcher cows from $3.50 to $5.25. Good butcher bulls went between $4 and $5, with commons going at $2.75 to $3.

Grassers made from $3 to $4, drinkers and vealers from $4.25 to $8.

Lambs made $9.50 for goods, $9 to $9.25 for mixed lots with culls out at $8. Sheep traded at $3 to $3.50 for goods, with culls making $2.50, and top yearlings $5.50.

Bacon hogs fed and watered, brought $10.35; off trucks, $10.35, and rail grade, $13.50. Selects drew a $1 per hog premium, with the usual cuts or off grades. Bows made $6.50 to $7.50.

TORONTO CHEESE

TORONTO, July 23 — (C.P.). — Wholesale cheese prices were unchanged to-day, with dealers buying large, colored, paraffined and government grades at 15¼ cents.

Wholesalers offered cheese to retailers at the following prices: New, large, 15¾c; twins, 16c; triplets, 16¼c. Old, large, 19c; twins and triplets, 19½c; medium, 18¼c; twins and triplets 18¾c.

TORONTO POULTRY

TORONTO, July 23 — (C.P.). — Wholesale prices on dressed poultry supplied by United Farmers' Co-operative Co. to-day were: Hens over 5 lb., 15c; 4 to 5 lb., 14c; 3½ to 4 lb., 12c; 3 to 3½ lb., 10c; old roosters, 10c; broilers, 1½ to 2½ lb., 16c; 3½ to 3½ lb., 18c.

FRUIT AND VEGETABLES

TORONTO, July 23 — (C.P.). — Wholesale prices on fruit and vegetables supplied by White and Co. were unchanged to-day with the following exceptions: Canadian raspberries, pints, 5 to 7 cents; Leamington No. 1 tomatoes, 11-qt. basket, 50 to 65c.

TORONTO PRODUCE

TORONTO, July 23 — (C.P.). — Wholesale prices (United Farmers Co-operative Co.) for Toronto delivery today were:

Eggs, doz., grade A large, 24c; grade A medium, 23c; grade B, 20c; grade C, 18c.

Churning Cream.—No. 1, lb., 26c; No. 2, lb., 24c.

Butter.—No 1 solids, 26¼c; No. 2 solids, 25¾c.

Potatoes, bag, f.o.b. at shipping point: Ontario new, $1.25; P.E.I., $1.35.

Mill feed: Bran 30; shorts, 35; middlings, 43.

MONTREAL POULTRY

Poultry prices per pound to-day: Grade A milkfed chickens, 5½ lbs. up, 26 to 27c; B, 24 to 25½c; select, A 24 to 25½c; B, 22 to 23½c. Fowls, 5 lbs. up, A 18c; B, 16c; C, 14 to 15c, light weights, under 5 lbs., 12½ to 14½c. Ducks, 17c; Grade A turkeys, heavy weights, 22 to 24c; lights, 21 to 22c. Prices nominal.

TORONTO HOG PRICES

TORONTO, July 23 — (C.P.). — Bacon-hog prices were steady at reporting markets to-day.

Liveweights: Brantford, $9.85; London, $9.50; Peterborough, $9.90; Stratford, $9.50.

Dressed-weights: Barrie, $13.30; Kitchener, $12.65; London, $12.65; Peterborough, $13.10; Stratford, $12.70.

EAST BUFFALO LIVESTOCK

Hogs, 400; good and choice 150 to 240 lbs., average 180 to 220 lbs., $13.25; similar weights trucked in, $12.75 to $13; sparingly, $13.10; packing sows, $10.50 to $10.75; rough strong weights, $9.85 to $10.25.

Cattle, 350; low cutter and cutter cows, $4.50 to $5.75; medium bulls, $6.50.

Calves, 150; good and choice, $10.50 to largely $11; plain and medium, $7.75 to $9.75.

Sheep 300; medium and mixed grades, $10.50, ewes and wethers collections quoted around $11.25.

WINNIPEG GRAIN

WINNIPEG, July 23—(CP)—Export of Canadian wheat in the neighborhood of 500,000 bushels partially rescued weakened wheat futures on the Winnipeg Grain Exchange to-day following wide breaks in Chicago corn prices during late trading. At the close, values were 2¼ to 1⅝ cents higher, July at $1.44⅝, October, $1.36⅝ to ⅞, and December $1.33¼ to ¼.

In a drab session prices generally moved at levels around two cents above Thursday's close. One severe jolt caused by Chicago corn declines of nearly six cents brought unexpected liquidation to send wheat more than a cent below yesterdays final quotations.

The break was short-lived. Good buying attributed to export interests lifted prices again. Most of the buying was credited to export sources in the whole session that found other grain operations thin.

Yesterday's Quotations.

Futures:

Wheat—

	Open	High	Low	Close	Prev Close
July	143	146⅝	141¼	142½	145⅝
Oct.	139½	139⅝	134	134⅝	138⅞
Dec.	136⅝	136⅞	130⅜	113½	125⅛

ALD. M. SLOAN FOR CIVIC JOB

(Continued from Page 1)

completion of the La Salle business administration course, and also the International Correspondence Schools' course in building construction and costs.

Recommendation of his appointment by the committee was moved by Mayor Macdonald, seconded by Alderman Dutton, and the vote was unanimous. Only one member of the council was absent, Alderman Gordon, who is on his vacation.

"Alderman Sloan's experience in the council should be worth a great deal to him," Alderman Wilson remarked.

His long training and actual service as a builder, in partnership with his father, one of the city's elderly and successful contractors, his knowledge of property values, both land and buildings, his character and personality, and his interest in public affairs, were all mentioned by members of the committee in selecting Alderman Sloan for the post in his absence from the committee room, and after the number of applicants to be considered had been reduced to two.

Policy of Council.

The council several years ago adopted a policy of appointing understudies for the civic officials who had grown old in their duties to the municipalities. First in the tax collector's office, then in the city clerk's and city treasurer's offices, younger men were placed in positions of prospective successors to these officials, and it was also decided some months ago to appoint an assistant in W. J. Henry's office.

Succession has already taken place in some of the offices. A. S. Couper as tax collector has followed the late W. J. Green; M. E. Shaver has succeeded Frank Adams as city treasurer; E. A. Outram is assistant to City Clerk S. R. Armstrong; and now M. R. Sloan moves into the assessment department under the direction of Mr. Henry. This general policy was begun during Roland Denne's administration as mayor when it was recognized that the council should prepare for the future by training younger men to take the place of the officials whose terms were regarded as gradually nearing their natural close.

Mr. Sloan is a married man, and property owner, and has grown up since his birth and boyhood in Peterborough. Members of the committee said that for the present Mr. Sloan would be in the position of learning practical details of city assessment, eventually to become assessor whenever Mr. Henry retires, his salary and appointment, however, being more or less for a probationary period.

Vacancy In Council

The withdrawal of Mr. Sloan from the city council leaves a vacancy which will likely be filled within the next month or two. He was elected last January for two years. The custom of the council has been to appoint the aldermanic candidate who in the immediately previous elections received the highest vote of those who were defeated. Ex-Alderman Fred J. Tuggey stood in that position of priority in the January balloting, and if the council adheres to its practice he will likely be named to complete the present year as a member of the council.

Indians Find Oil But Little Value

CALGARY, July 23 (C.P.). — Two families of Stony Indians are back on their reservation after an oil prospecting trip to Waterton Lakes near here, penniless, but convinced that the 50-year-old legend that led them to hunt for the "black gold" had some foundation.

Told to one of the squaws by her mother half a decade ago, the story related that "blue-black grease oozed from the rocks" and led the redmen to visions of oil wealth."

Although jars of crude oil they collected were worthless, the grey-haired leader climbed out of one of the two ancient autos used on the trip and mused that it at least "make good grease for wagon, good for sick people and good for sick horse too."

ARID APIARIES

REGINA (CP)—Drought and lack of feed has even affected the bees. Lack of sweet clover and mustard in the vicinity has led several Regina bee keepers to ship their winged wards north to better "grazing grounds."

EDITOR-IN-CHIEF OF TORONTO STAR

(Continued from Page 1)

ings but his anti-German editorials during the Great War were famous and when he chose to put his name to his work it usually was when he reminisced. The tone of his editorials quietened as he grew older.

The man who became "Joe" Clark to newspapermen came to Toronto after giving up his weekly at Pickering and joined a west York Township paper known as the Tribune. There he put his own articles in type without writing "copy."

"They were the best things that ever appeared in that little newspaper," said A. B. Rice, who employed him.

W. F. MacLean, M.P., took an interest in the young writer's work and he joined Mr. MacLean's Toronto World, a morning daily. A year later he went to Saturday Night. There he wrote Front Page, the editorial department still continued by Saturday Night. But he liked the Star and joined it in a few years, to remain there since.

Everybody Liked Him

In the Mail and Empire last year, shortly before that paper was merged with the Globe as the Globe and Mail, J. V. McAree wrote of Mr. Clark:

"He has been one of the chief reasons for the remarkable success of that newspaper (The Star). He has given it not only direction but character. He has made few enemies for the paper, and has not in the world, we think, a personal enemy. Everybody likes him, for he is about the boonest companion we know. His editorial style has been at once the envy and the despair of the younger men in his profession."

In November, 1891, Mr. Clark married Sara Louise Greig of Pickering, who died three years ago. His brother died at Pickering in 1935. He is survived by his sons, Gregory Clark, Joseph, W. G. Clark and Arthur Hugh Clark, and a daughter, Mrs. T. G. Drew-Brook.

VIKING RUINS IN SCOTLAND

FRESHWICK, Scotland—(CP)—Traces of a Viking village dating perhaps from the 10th century have been found here by Dr. A. O. Curle, archaeologist, first to be discovered on the Scottish mainland.

New York Stocks

Biggar and Crawford

	High.	Low.	Close
Atchison	85½	84	84
Amer. Smelting	94¼	93¾	93¾
Amer. Tel. & Tel	171¼	171½	171¾
Amer. Roll. Mills	37	36¾	36¾
Anaconda Cop.	58	56⅞	56⅞
Balt. & Ohio	29⅜	28¾	28¾
Baldwin Loco.	5⅜	..	..
Bendix Avn.	20⅛	..	..
Bethlehem Steel	95	93⅞	94
Briggs	43½	43¼	43¼
Can. Pacific	11⅝	11⅛	11⅛
Chrysler	114¼	112½	112½
Columbus Gas	14¼	13⅞	14¼
Dupont	162¼	..	..
Elec. B. & Share.	19⅛	..	..
Gen. Electric	58¼	58¼	58¼
Gen. Motors	56⅝	56	56⅛
Goodyear	42	41⅝	41⅝
Int. Harvester	115⅝	114¼	115¼
Inter. Nickel	65	64⅛	64⅜
Johns-Manville	133	..	..
Mont. Ward	64	63⅝	63⅞
Nash Motors	19⅝	19⅛	19⅛
N. Y. Central	42⅜	41⅝	41⅝
North Amer.	28⅛	27⅞	28
Pack. Motors	9¼	9¼	9¼
Penn. Ry.	39¼	..	..
Radio Corp.	9⅝	9¼	9¼
Stand. Brands	12⅝	..	..
Std. Oil of N.J.	72	71⅝	71⅝
Studebaker	13¼	..	..
Soth. Pacific	51	50⅝	50⅝
Timken Roll. B.	65	..	..
Union Pacific	122	..	..
United Corp.	5⅜	5⅛	5⅜
U. S. Steel	118¾	116⅞	117
Westinghouse	138	135¼	136

COTTESLOE

Mr. and Mrs. J. S. Kidd were Sunday guests of Mr. and Mrs. M. Blakey near Campbellford.

Mr and Mrs. George Barr spent Sunday with Mr. and Mrs. Pickens, Hastings.

Misses Reta Winton, Major Fraser and brother, Herbie Fraser returned to Toronto on Friday having spent two weeks at the home of Mr. and Mrs. L. Freeburn, two more girls arrived on Monday to spend two weeks in the same home.

Miss Marjorie Barr is receiving congratulations from her friends in passing her entrance examinations

Keep Cool!
Eat Dean's Ice Cream
Bricks, 20c
20 Varieties
Triple-Headed Cones, 5c
If your dealer doesn't handle Dean's Ice Cream
Phone 341M
DEAN'S CAFE
OPPOSITE CAPITOL THEATRE

A lasting shine in *half* the time with
Bon Ami
It polishes as it cleans!
Clean your windows quickly . . . easily . . . thoroughly. Use a cake of Bon Ami. It's convenient — lasts a long time . . . isn't messy . . . and with its double "polishing-and-cleaning" action, it does a wonderful job. Try Bon Ami! And try it also on SINKS and BATHTUBS. You'll be amazed how it lessens your work.
For all household cleaning
"Isn't it scratched yet?"

PEAMEALED
Pickled Rolls 20c lb.
FINE QUALITY
TENDER BEEF
BLADE—Blade Out
Roast - lb. 19c
ROUND STEAK
Roast - lb. 25c
PRIME RIB—Boneless
Roast - lb. 26c
POT—Boneless
Roast - lb. 17c
FRESH PORK
Spareribs
2 lbs. 23c
FRESH PORK
Neckbones
6 lbs. 25c
LARGE LINK
Sausage
2 lbs. 25c
SUGAR CURED
Bacon
Sliced lb. 25c
Rindless lb. 29c
CHOICE VEAL
Boneless LEG
Fillets - lb. 20c
Boneless SHOULDER
Fillets - lb. 15c

Meat Loaf — Roast
Heel of Round — Braise or Simmer
Hind Shank — Soup or Simmer
Rolled Flank — Braise
Flank Stew — Stew
Flank Steak — Braise
Flank Steak Fillets
Plate Boiling Beef
Rolled Plate — Simmer or Braise
Short Ribs
Beef Brisket
Corned Beef — Simmer
Knuckle Soup Bone
Cross Cut Shanks — Soup or Braise
Arm Pot Roast — Braise
Arm Steak
MEAT CUTS AND HOW TO COOK THEM
Cooked Meats
We specialize in all varieties of Cooked Meats, for warm weather dinners —at very low prices.
F —&— MARKETS G

The YEAR'S OUTSTANDING Sale OF FURNITURE
Tempts You With Many Such Bargains As This
MODERN SEVEN-PIECE
Living Room Ensemble

A Suite of Remarkable Beauty
Comprised Of A Three-Piece CHESTERFIELD SUITE — Reg. Value 119.00
Covered in the new long-wearing velour, which is washable, sunfast and guaranteed moth-proof. The suite is of modernistic design, comprising a large roomy chesterfield and two comfortable chairs
BRIDGE LAMP AND SHADE — Reg. Value 6.95
With a steel plated stand and hand painted shade
Ensemble of END TABLE and COFFEE TABLE — Reg Value, End Table . 6.95; Coffee Table 8.50
In richly burled walnut of modernistic styling
MAGAZINE RACK ..... Reg. Value . 3.95
Fancy CHESTERFIELD CUSHION .... Reg. Value . 2.50
4' 6"x7' 6" AXMINSTER RUG, Seamless — Reg Value . 13.95
Total 161.80
NOW! As An Anniversary Special $125.00
Other Ensemble Suites priced from $69.00
STUDIO COUCHES
With two spring filled mattresses and three cushions opens to a double or two single beds. Priced up from 22.50
Our assortment of Studio Couches is worth Seeing.
DAY BEDS
Drop side Day Beds. Complete with cretonne covered mattress. Anniversary Special 9.75
Drop Back Studio Couches have back arms and two cushions. Opens to single or two double beds 13.95
COFFEE WAGONS. Ideal for cottage 4.50
Sturdy CARD TABLES 1.75
Don't Fail to Visit the Money-Saving
Anniversary Sale AT
CHERNEY BROS.
Furnishings
178 HUNTER ST.
Complete Hom

LOUIS FINE FLATLY REFUSES TO DEAL WITH C.I.O. ENVOY

(Continued from Page 1)

rived. Reporters who made their way toward the press table were ordered to leave.

Reporters Back

On the arrival of Alex Townsley, chairman of the negotiating committee, and Alex Welch a few minutes later, reporters were invited back and a general argument concerning admission of the press was precipitated. A motion for exclusion was made by English on the grounds that "some things may go on here which we do not wish to be in the press." He did not think reporters should be allowed to remain, "except when our superiors deem it advisable." He did not state who the "superiors" were. The previous day Nora Adams, paid C.I.O. organizer for the U.A.W.A. and at present attempting to form other unions in Peterborough, had failed in an attempt at a similar move to exclude the press.

Other Dissention

English's motion was seconded by Hickey and a vote on the matter had ended in a 31-31 tie when Welch arrived. English refused to re-open discussion on Welch's arrival but a second vote found English turned down by his strikers, 47-35, and the press was allowed to remain.

Other indications of dissention in the strike organization were evident in complaints heard by reporters from strike leaders that Nora Adams, paid C.I.O. automobile union organizer from Oshawa, participating too freely in the strike meetings. Move for a rule banning speeches by outside persons in the strike meetings is being considered, it is known.

Swelled Heads

"There is no place on this committee for people with swelled heads," Welch declared in an angry speech to the meeting. "I don't know what has gone on before I came but we have to guard against swelled heads in our own ranks. When people get swelled heads they become blind to facts."

Welch said Ontario organized labor is swinging solidly behind the Peterborough strikers. Eight Toronto locals of international unions decided Wednesday night to offer financial aid, he said.

"We can depend on this support," he declared. "When they tell us they will help us, it is an accomplished fact."

The U.A.W.A. at Oshawa has promised support to the end of the strike, he reported.

Cornwall Strike

Welch declared the Cornwall strike of Canadian Cotton Workers will have a distinct bearing on the Peterborough strike and that the strike here will have a bearing on the Cornwall strike. He praised Arthur Laverty, textile union organizer in charge of the Cornwall strike, as a leader who won his place through many difficulties.

"Right now things are moving faster than many of us are aware," Welch warned. "The opposition—I won't use the term enemy—is working fast. Right now they are going from door to door. If they get even 50 men into one of those mills you'll be surprised what effect it will have on you."

Present to assist in the strike organization yesterday was H. S. Langer, general organizer of the International Ladies' Garment Workers, and C. A. Millard of the U.A.W.A. Oshawa local.

NIGHT CONSTABLE DISCOVERED DYING

(Continued from Page 1)

mortem examination last night which indicated Reinhart died from a brain hemorrhage as there was blood in the spinal column.

A cut over the constable's left eye required three stitches and three teeth were missing. How he received these injuries puzzled police who were trying to determine whether he was the victim of foul play or had suffered them in a fall. He recently had complained of feeling unwell and first belief was he may have suffered a fainting spell.

Dr. Thomas A. Sinclair, coroner, ordered an inquest and a jury viewed the body before adjourning to a date to be set for the formal inquiry. Drs. J. E. Robinson and J. O'Toole performed the autopsy.

An entry in Reinhart's police diary, it was learned, showed he had stopped a motorist for driving at an alleged speed of 75 miles an hour on the main street. He had asked this man to produce a permit, but he failed to do so.

Police sought to link this incident with the finding of the night constable in front of a restaurant on West Durham street at 1.30 o'clock yesterday morning. Wallace Riley, Brant township youth, notified police of Reinhart's condition.

Reinhart, a war veteran, was 49 and is survived by his wife and two daughters, Dorothy and Irene.

APSLEY

Miss Beulah Russell, Miss Jean Munroe of Warsaw and Mr. Bert Lynburner were guests of Mr. and Mrs. Herb Tucker on Sunday.

Mrs. Tucker visited friends at Lakefield on Sunday.

Mr. Malcolm Tucker was in Lakefield on Sunday.

Misses Dolly and Jean Tanner spent the week-end at their home here.

Mrs. Alex Woods is in Nicholls Hospital, where she underwent a serious operation recently.

Mr. Glen Nichols was removed to a Peterborough hospital today.

The Anglican church picnic will be held on August 13th.

Apsley baseball team was defeated 8-5 by Mt. Julian ball team at Mt. Julian recently.

DRINK Coca-Cola
Take home a handy 6-Bottle Carton 27

The Examiner BULLETIN BOARD

J. R. Murray, chairman of the Canadian Wheat Board, has resigned and Vice-Chairman George McIvor has been promoted to fill the vacancy.

A terrific windstorm did damage in Last Mountain district, Saskatchewan estimated at $100,000. Elevators collapsed an da rink at Govver blew down.

The French franc yesterday slumped to its lowest point since 1928 despite drastic economies announced by the government.

The loans under the Home Improvement Plan had neared a total of $7,000,000 at the end of June, Finance Minister Dunning announces.

Bad Forest Fires

Forest fires driven by a 40-mile-an-hour wind yesterday swept into a timber area of 30 square miles east of The Pas, Manitoba.

The first contingent of 100 British school teachers, who will spend a month in Canada as the guests of Dominion students left London yesterday.

Distribution of nearly 10,000 Coronation medals will begin shortly, an Ottawa story states. Members of the House of Commons and Senate and of the Provincial Legislature will receive medals.

When a water ball drifted out into Lake Erie as they were bathing at Pleasant Beach, near Port Colborne, Mr. and Mrs. M. Beitz of Buffalo, N.Y., were drowned.

Arm Torn Off

Mrs. Elizabeth Huber of Detroit had her arm torn off when the car in which she was riding sideswiped a telegraph pole 23 miles east of Windsor.

Convicted of drunken driving J. A. Clark, Toronto salesman, was given 14 days in jail at Chatham. He said that he had three glasses of beer.

A severe earthquake rocked Fairbanks, Alaska, yesterday, causing thousands of dollars in property damage.

Agreements with Saskatchewan Alberta and British Columbia for youth training projects have been approved by the Dominion Government, Labor Minister Rogers announces.

Cricketer Is Killed

E. A. McDonald, 45, the Australian fast bowler who made cricket history in test matches with England, was killed in a motor accident at Bolton, England.

William J. Dunlop was elected Grand Master A.F. and A. M. of Canada in the Province of Ontario at the communication in Ottawa yesterday.

Harold Toy, president of San Francisco Hotel Association, is suing the City of San Francisco for $250,000 damages he declared he suffered when his hotel was picketed during a strike.

The Federal authorities in the United States have been asked to investigate reports that Nazi military training camps are being established throughout the country.

Gets Long Sentence

A 16-year sentence was imposed at New York on Joseph Aveta, convicted of conspiracy and participating in the importation of 40 pounds of opium.

John Channing, 19, and Philip Richardson, 20, were sentenced yesterday at Ottawa to five years in penitentiary for armed robbery.

Mayor Robbins of Toronto announced yesterday that motorcycle officers escorting distinguished visitors, must obey the speed laws in future.

The Labor Party in the British House has decided not to vote against the fighting service estimates when they are before Parliament next week.

Gets Ten Years

John Lynch was sentenced to 10 years in Portsmouth Penitentiary by Magistrate Cowan of Toronto for armed robbery and shooting at the police. A 16-year-old companion got 18 months in the reformatory.

Terribly burned when he fell on a red-hot plate in a Hamilton foundry Ross Findlay, 28, died in hospital.

Four C.I.O. leaders have been indicted at South Bend, Ind., on charges of inciting a riot in defiance of a Federal Court order, when pickets clashed with men returning to work.

The employees of two large meat packing companies in Buffalo were called out on strike yesterday, further threatening the city's food supply.

CAMPAIGN, VOTING OVER WEEK OCT. 9

(Continued from Page 1)

language that the going seems good, he will not discuss the question with the press. (Hon. G. Howard Ferguson was formerly Conservative premier of Ontario.)

Has Some Time Left

The Hepburn administration was elected June 19, 1934, and this, the 19th Legislature, has a maximum duration of five years. The last Legislature was dissolved May 16, 1934.

Seventy-one Liberals were elected in the last general election, but their number has been cut to 69 by the deaths of Dr. George McQuibban of Wellington North and James A. Sangster of Glengarry, leaving both these seats now vacant. Conservatives hold 17 seats; Co-operative Commonwealth Federation one; and United Farmers of Ontario one.

Premier Hepburn asked for the resignation of two of his cabinet members, Arthur Roebuck, Attorney-General; and David Croll, who held the portfolios of Labor, Municipal Affairs and Welfare, as the result of a difference in opinion regarding Mr. Hepburn's policy in the Oshawa, General Motors automobile strike in April, this year.

TWEED

RICH ROCK MINE MAKING PROGRESS

Jack Beatty Holds Junior Fishing Honors With 4.8-Pound Bass

TWEED, July 23.—Jack Beatty is the champion junior fisherman of Tweed, having captured a four and one-half pound bass while fishing with Mr. I. D. Corcoran near the mouth of Stoco river. The fish gave young Beatty quite a tussel before submitting. Jack proudly exhibited his catch to his envious fishing pals.

Although information remains meagre as to progress being made at Rich Rock Mines it would appear that results are being obtained, as the local hardware merchants, Messrs. Trudeau and Hunt, shipped to Rich Rock Mine at Flinton this week three tousand feet of pipe to be used in construction work. Work is still proceeding at Rich Rock although the results of the ore tests have not been divulged to the general public.

At a meeting of the Tweed High School Board, Miss M. Hammett was appointed as part time teacher for the coming term at a salary of $600 per annum. Miss Hammett will be engaged during the morning periods only, Miss Kathleen Jordan, B.A., of Toronto, who was appointed to succeed Miss Elizabeth Stuart, B.A., visited Tweed and met members of the Board, and Mr. T. E. Moffat, principal of the school. Commercial subjects will likely be taught at the school this year.

It appears that the northern part of Hastings County, produce just what the tourist wants, and the tourist will pay well for it. A sign placed on a fence revealed the fact that the owner had corn on the cob for sale. Seventy-five cents per dozen was offered by the first tourist party halting for a supply of this succulent vegetable. By the next evening seventy-five dozen ears at this price had been disposed of to the passing travellers.

OBITUARY

A. A. CRABTREE
(Examiner Correspondence.)

TWEED, July 23.—Word has been received of the recent death at St. Catharines, Ontario, of A. A. Crabtree, a former resident of this village, who passed away at the General Hospital following a short illness of pneumonia.

The late Mr. Crabtree was born in Tweed, 46 years ago, and moved to St. Catharines seventeen years ago, and engaged in the building and contracting business.

He was a member of St. George's Church, and also was affiliated with several organizations. He is survived by his wife Mary Stella Crabtree, two sons, Omer, of St. Catharines, Floyd at home, two daughters, Audrey and Irma at home, and one grandchild.

FLOYD DOUGLAS
(Examiner Correspondence.)

TWEED, July 23.—Floyd Douglas, 13, eldest son of Mr. and Mrs. Harry Douglas, Ivanhoe, died in Belleville General Hospital early Monday morning, after being admitted to the institution on Sunday. He was born in Thorold, Ontario, 13 years ago, and for the past twelve years had been a resident of Ivanhoe. He was most popular with his school companions, and a favorite with the older people of the community, and his demise will be sincerely regretted. He was a member of the Presbyterian Church.

The funeral was held on Wednesday afternoon from the home of his grandparents, Mr. and Mrs. Samuel Douglas, Ivanhoe. Interment was at White Lake Cemetery.

ALLAN F. COTTON
(Examiner Correspondence.)

TWEED, July 23.—Stricken suddenly with meningitis, Allan Frederick Cotton, formerly of Guelph, died at Timmins, Ont., on Monday, July 19th.

The passing of Mr. Cotton came as a great shock to his parents, Mr. and Mrs. Frederick Cotton, who reside at Guelph, as they had only recently received word from their son that he was in the best of health and employed by a mining firm up north. He was born in the village of Sulphide, Ontario, and went to live in Guelph with his parents ten years ago.

Before leaving for Timmins in April of this year, he had been a valued employee of the Bond Hardware Company, and was also well known at the Ontario Agricultural College, where he had taken a course at the Trent Institute.

Surviving are his parents, three sisters, Mildred, Vancouver, B.C., Ines and Ruth at home; two brothers, Arthur, Walkerville, and Harold at home. He was only twenty-four years of age and held in the highest esteem by all who knew him.

ARCHIE RUPERT.

The communities of Havelock, Cordova and Rawdon were shocked to hear of the tragic death of Archie Rupert, who was instantly killed at Hargreave Mine, Kirkland Lake, on July 13, by falling rock. He was the oldest son of Mr. and Mrs. Charlie Rupert, Havelock. A little over two years ago he was united in marriage to Miss Maibelle Bateman of Rawdon, and about three months ago they took up residence at Kirkland Lake. His whole life was in mining, the greater part of it spent around Havelock and Cordova.

The deceased was born at Cordova 23 years ago. He was an ideal husband and a loving friend to both young and old, and his sudden passing of one so young in life is deeply mourned by a host of relatives and friends.

The remains arrived in Havelock on Thursday, noon. The funeral was held from his grandmother's residence on Friday at 2 p.m. to the United Church. Rev. Kemp spoke a comforting message, taking as his text the 12th chapter of St. John, last part of 27th verse. Interment in Maple Grove Cemetery, Havelock. The sympathy of the communities goes out to the grief-stricken wife, father and mother, brothers Bert and Charlie, and sister Retta, and his aged grandmother, Mrs. Rupert.

Pallbearers were friends of the deceased from Havelock and Cordova.

Relatives from a distance were as follows: Mr. and Mrs. George Rupert and sons, Mrs. Ethel Tuber, Mrs. Veigha Cude, Batavia, New York; Mr. John Bateman, Iroquois; Mr. and Mrs. A. Pitts and sons, Mr. and Mrs. F. Pitts and sons, Mr. J. Pitts, Mrs. E. Wilkinson, Toronto; Mr. and Mrs. P. Y. Kelly and son, Montreal; Mr. Don Rupert, Perth; Miss Pearl Rosting, Perth; Mrs. Geo. McGinnis, Kirkland Lake.

Tweedsmuir Sails On Athabasca Boat

FORT MURRAY, Alta., July 23 (C.P.). — Lord Tweedsmuir and his northern party yesterday were off on their long planned trip beyond the Arctic Circle.

Lord Tweedsmuir bade good-bye at the wharf to Lady Tweedsmuir, their son Hon. Alastaire Buchan, Mrs. George Pape, lady-in-waiting, and Captain G. P. Campbell-Preston. The four waved from the pier as the scow carrying the Governor-General was shoved downstream by its tug.

Just before the scow departed to join the S.S. Athabasca River downstream, Their Excellencies attended a garden pary given in their honor by the I.O.D.E. at McMurray.

FINDER OF SPANISH

(Continued from Page 1)

settlement in Southwestern Chiriqui Province.

He took a machete and cut his way through the thick brush covering the entrance. Immediately, police heard the report of a gun.

They rushed into the tunnel and found the Frenchman lying on the ground, a wound in his head.

The gold was nowhere to be found despite assurances of a Czechoslovakian workman nearby that he knew the treasure had been in the tunnel.

Thorpe, who was located at Concepcion, an outpost of civilization in Bugaba district, denied all knowledge of the treasure. Hill has not been found.

Police were unable to understand how three tons of gold could be moved without exciting attention of inhabitants of the region. Located high in the heavily-wooded mountains, the only communication with the rest of the republic is by mule train down narrow mountain passes.

BUTCHER HEIFERS SLUMP 15 CENTS ON WEEK'S SALES

(Continued from Page 1)

to $4.25. About 1,000 good and choice calves were purchased for export.

Opening hog prices were down 25 to 40 cents. Bacons sold at $9.85 to $10 off trucks. Tuesday's market regained part of the loss with bacons at $10 to $10.15, the closing price. Dressed hogs were quoted at $13.40 to $13.60 delivered. Several hundred pigs weighing 40 to 100 pounds were sold at $4 to $10 each.

Good ewe and wether lambs eased to $10.50 with other grades from $7.50 to $9.50. Bucks sold generally at $9.50. Sheep ranged from $1.50 to $4 cwt. according to quality, and some yearlings brought $5 to $6 cwt.

Live Stock Branch weekly summary:

	Cattle	Calves	Hogs	Sheep & Lambs
This week	8604	3494	3726	3582
Last week	7242	3679	4317	3054
1937 to date	178527	83299	139953	70035
1936 to date	155794	69946	122715	68023
This week 1936	4559	2469	4273	2946

MARMORA

Mrs. A. Kennedy and daughter, Reta, have returned to their residence on Matthew Street.

Mr. H. A. McNally underwent an operation in Belleville General Hospital on Thursday morning.

Mr. R. E. Bonter and daughters, Hilda and Jean, are spending a few days in Toronto.

Mrs. R. Burns and daughter, Betty of Ogdensburg, are visiting Mr. and Mrs. J. E. Gehan.

Mr. and Mrs. Travers Carey and family of Toronto are holidaying at Crowe Lake.

Mr. and Mrs. W. Aunger and Mr. George Aunger were called to Oswego, N.Y., last week owing to the death of Mrs. Frank G. Tice, who before marriage was Bethelda Laskey (Belle) Aunger.

Miss Betty Ward of Trenton is visiting Mrs. R. Woodward.

"Tripp" McWilliams of Toronto is renewing acquaintances here.

ELLIOTT MAY VISIT CANADA.

LONDON, July 23—(CP Cable)—Walter Elliott, Secretary of State for Scotland, probably will visit Canada in September.

He has, it is understood, such a visit in mind, although a final decision has not yet been reached. He is leaving for Scotland for a cruise aboard the Fisheries Board cruiser Minna, when the House of Commons rises July 30.

72" SHEETING—
Firm, closely woven quality that makes ideal sheets for everyday and cottage use. Bleaches white after a few tubbings. SPECIAL VALUE, yard 37c

TERRY TOWELS—
20 x 40-inch size towels, of thick, quick-drying terry towelling in natural shade with bright colored stripes. Splendid for swimming. SPECIAL, each 29c

72 x 90 SHEETS—
Half bleached sheets in large double bed size. Sturdy quality, closely woven and finished with plain hem top and bottom. Buy them for the cottage. Each 98c

PILLOW CASES—
Seconds but the defects will not affect the wear. 42-inch size, finished with plain hem. Snowy white circular cotton, ready for use. SPECIAL, each 25c

LACE CLOTHS—
Remarkable value in a good looking, ecru shade cloth that measures 72 x 90 inches. Attractive patterns to choose from. EXTRA SPECIAL, each 1.98

SERVING TRAYS—
Alcohol proof trays in a useful size. Cream ground with neat checked gingham pattern in various bright colorings. A handy tray, specially priced 35c

You'll Save At Hall's

16" LINEN TOWELLING 5 yard 1.00
You'll buy many yards at Saturday's saving price. Good quality, white with choice of fast colored stripe borders. Stock up, for tea or roller towels.

Hand Embroidered Pillow Cases 1.25
Outstanding good value in fine, soft white cotton cases with lavishly hand embroidered patterns in plain white or dainty pastel combinations. 22 x 36 inches.

For Quality . . . Style . . . Beauty . . . and Value
"GORDON" CHIFFON HOSE
Also Sheer Crepes and Service Weights 1.00
A "best seller" branded line that gives the utmost in appearance, value and smartness. A splendid range of summer shades in three desirable weights. Sizes 8½ to 10½. Sheer, clear chiffons . . . dull finished crepes . . . service weight silk to top. Ask for "Gordon" Hose!

Martha Washington FROCKS
Cool, Summer Styles in Tubfast Prints 1.49
Their cool styling, superior quality and expert workmanship will readily appeal to the woman who wants quality frocks at a price! Short sleeves, light and dark colors with contrast trims. Sizes 14 to 20 . . . 36 to 48.

Clearance of SPORT SHIRTS
Boys' and Men's . . . Many Styles . . . Colors and White

REG. 69c VALUES . . . in boys' colored polo shirts, boys' crew neck sweaters and men's crew neck sweaters. All with short sleeves and in shades of Blue, White, Yellow. Boys' sizes 26 to 32 . . . men's 30 to 40 . . . CLEARING SALE PRICE 39c

REG. 79c VALUES . . . in men's long sleeve blue and yellow polo shirts . . . boys' fancy polos in green and brown and men's terry towelling shirts with long sleeves in yellow, blue and white. Broken sizes in the range but a good selection at the CLEARANCE SALE PRICE 59c

The Residue of the Men's Penman's Undershirts
At About Half-Price 37c
The balance of the water soiled stock from Penman's Mills offered at worthwhile savings. All short sleeve styles in size 36, 40, 42, 44 and 46 only. Don't wait, shop early to-morrow for choice of sizes. EXTRA SPECIAL VALUE!

Misses' Two-Piece KNIT SUITS
For Travel and Holiday Wear 4.95
Just the thing for travel, or to wear on cool days and evening. Light summery shades of blue, green, yellow, etc., in snappy tailored two-piece styles. Misses' sizes only, 14 to 20. EXTRA SPECIAL VALUE at 4.95.

Reg. 1.29 Organdy BLOUSES 89c
The quantity is limited so shop early for one of these neat little blouses. Mostly tailored styles in tubfast colors. Sizes in the lot 14 to 20. SALE PRICE

Reg. 1.98 String Sweater Sets 59c
Take your pick of what's left for 59c. Green, yellow and white in two different styles. Broken sizes 14 to 20. EXCEPTIONAL VALUE for early shoppers. SALE PRICE

Reg. to 2.98 Quality Prints in Senior Girls' Frocks 1.89
Save up to 1.00 on any of these smart little frocks for the girl 12 to 16 years. Carefully tailored, attractively trimmed and finished, and in any number of youthful styles, colors and patterns. A real buy at Saturday's Reduced Price!

Specially Priced Girls' Dresses
Reg. to 2.49 values in this special group. Sizes for girls 7 to 14, in quality prints, novelty cottons and piques. CLEARING PRICE, your choice 1.59

Summer and Afternoon DRESSES
Many worth 8.95, some more 6.95
Better quality frocks at an ordinary dress price! Lovely printed sheers with white or pastel grounds . . . also some darker sheers with bright trims. Printed crepes, novelty summer fabrics. All gloriously styled and smart. Sizes 14 to 42.

Notion Specials
TOILET TISSUE . . . fine, soft linen rich tissue. Northern quality. A Special Value at 3 for 25c
CHAIR SEATS . . . colorful, padded oilcloth chair seats. Suitable for kitchen and cottage chairs. Tie tapes and corners. Each 29c
SPORT KERCHIEFS . . . women's colored and colored border kerchiefs for sport. A real value in a serviceable hanky for everyday use. Each 5c
PICNIC BASKETS . . . Japanese cane baskets in attractive weave. Natural shade with brown trim. 13-inch size, handy for family outings. Each 98c

PHONE 1780

Continuing Our Mid-Summer Sale of HATS—HALF-PRICE
Straws . . . Taffetas and Some Pastel Felts. Every One a "Real Buy!"

Two Outstanding Values in DAMASK CLOTHS
A specially purchased 62 x 62-inch cloth at about one-third off the regular price. "Seconds" of satiny finish damask, in several very lovely patterns with fast color border in deep rose shade. Don't miss these at 2.69

Colored Border Cloths
Splendid for everyday family use. 54 x 72 inches. Irish linen damask with bar border in Blue, Yellow, Rose or Green. Extraordinary good value, each 2.49

Print and Chintz PATCHWORK ENDS
About 3 Yards Of 25c to 29c Quality Prints in a Half Pound 29c HALF POUND
Choose Your Pieces . . . Pay by Weight!
Quality prints and chintzes, various lengths suitable for aprons, quilts and patchwork. Light and dark colorings, neat patterns and designs and certainly a remarkable value at the price. Choose what you want and pay only 29c for a HALF POUND!

RICHARD HALL LIMITED
FREE DELIVERY

The Peterborough Examiner

PETERBOROUGH, ONTARIO, CANADA, FRIDAY, JULY 23, 1937

Selassie 46 And Still In Exile

BATH, Somerset—Emperor Haile Selassie of Ethiopia was 46 today and observed the second of his birthdays in exile at this English resort with a quiet party. Despairing of regaining the kingdom he fled in 1936, the Negus observed: "When one's heart is sad, it does not really matter where one lives."

Duke Windsor's Guards Honored

LONDON—Two officers who were in charge of police guarding the Duke of Windsor's Fort Belvedere country home during the days immediately preceding his abdication were honored by the King at Buckingham Palace today. They were Superintendent Curry and Sergeant Backshell and it was received the Royal Victorian Order.

PARKING LONGER THAN THREE HOURS HAS BEEN BANNED

This Regulation Passed By City Council Applies To All Streets

MANY CHANGES MADE

In its amendment of the traffic by-law Thursday night, the Council omitted a proposed clause limiting to one half-hour parking on McDonnel, Murray and Brock Streets, between Water and Aylmer Streets.

It was deleted from the legal committee's report presented by Alderman Cotton, and was referred back to the committee for further consideration. The clause obviously would have restricted the parking of automobiles near George Street United Church and Murray Street Baptist Church especially during Sunday services, and it would also have prevented parking along Brock Street, for longer than thirty minutes, by people attending hockey games in winter and dancing at the Summer Gardens.

Alderman Glover argued that in proposing virtually to exclude automobiles from Brock Street the Council should first endeavor to provide a substitute place. It was suggested that possibly a parking space might be obtained in the lot at the southwest corner of Aylmer and Brock Streets.

As an amendment to the clause in the committee's report, Ald. Glover moved, seconded by Alderman Hamilton, that parking on the three streets be limited to one side until some other satisfactory arrangement could be devised. Later when the by-law was under consideration the clause was referred back to the committee, and was struck out of the by-law for the present.

Some of the amendments to the by-law that are now in effect prohibit the loading or unloading of any vehicle on a street except with the vehicle parallel to and within six inches of the curb, unless a permit from the Chief Constable. That restriction is aimed particularly at the loading of motor trucks on streets and thereby interfering with traffic. No left-hand turn will be allowed at the intersection of George and Charlotte Streets between the hours of 1 p.m. and 10 p.m. on Saturdays.

Another new regulation declares that no vehicle shall be allowed to be parked on any street longer than three hours; and all parking is forbidden within eight feet of fire hydrants.

It is also an offence against the traffic act to leave a car parked on any street longer than three hours. And this clause applies to all vehicles.

Parking is no longer to be allowed on either side of George Street between Prince and Lansdowne Streets.

Water Street is designated a through streets from Park Hill Road to Langton Street, and also George Streets from Park Hill Road to the southern limit of Argyle Street.

Hunt For His Watch Brings Man's Arrest

DETROIT, July 23 — (C.P.) A quest for his watch, lost in a portion of Canada most easily reached through the United States, was blamed to-day by Jacob Klapowich, Windsor, for his detention for illegal entry into the United States.

Klapowich told immigration authorities he lost the timepiece while swimming off Peche Island, a Canadian islet in Lake St. Clair. He said rather than walk all the way to a boat livery on the Canadian side, he went to Detroit and took a bus to a point opposit the island. There he rented a boat and rowed across to where he lost the watch.

When, unable to find it, he rowed back to the American side, he was arrested.

OBITUARY

JAMES KELLY

Following an extended illness the death occurred in the city on Thursday night of James Kelly, 16, New Romaine street at the age of 65 years. Born at Bancroft he was a son of the late George Kelly and Emmy Otterson. He came to this district seven years ago having formerly lived at Bancroft where he was well-known and respected.

Surviving is his wife, the former Mary Monoghan, four sons, Charles, Francis Donald and George and a daughter Shiela all at home; four brothers Larry Kelly, Peterborough, William and Patrick Kelly of Bancroft and Thomas Kelly of Toronto and a sister Mrs. Thomas Murphy, Winnipeg.

The funeral is to be held from the family residence on Saturday morning to the Church of the Sacred Heart for celebration of Requiem Mass at 9 a.m. Interment at St. Peter's Cemetery.

MAIN STREET TOPICS

Jabs and Jottings as Picked Up By an Examiner Reporter.

CAR COLLISION

Two cars owned by Vince Holmes and S. Parker were involved in a collision at the corner of Hunter and Water streets shortly after five o'clock Thursday afternoon. Slight damage to the fenders resulted.

ATLANTIC vs. PACIFIC.

On George Street this morning side by side were noticed two cars. One marked Miami, Florida. the other California. A peculiarity about the Florida car it had no front marker, just a plate with Miami on it.

HAS NARROW ESCAPE

Thomas Madill, mail carrier, had a narrow escape at Cavanville station Thursday when he was almost hit by a C.P.R. train. Madill averted death or serious injury by turning his car into the ditch at the last moment, knocking over several fence posts but getting off without injury.

MASONIC APPOINTMENTS

The Masonic Grand Lodge communication at Ottawa has resulted in several elections and appointments of local interest. The new grand master W. J. Dunlop has appointed E. E. Lord of Peterborough grand sword bearer and M. W. Breckenridge, Grand Steward while Harvey W. Roche of Havelock was elected deputy grand master of Peterborough district.

BEN WILSON AGGRIEVED.

Ben Wilson, Toronto evangelist, formerly of Peterborough, complained to the Toronto Board of Control, Wednesday, that the premises of his mission for released prisoners has been closed by the Civic Buildings Commissioner because it did not meet the fireproof regulation. Mr. Wilson said there are 40,000 released prisoners in Ontario. The Board asked for a report.

CITY SELLS TWO LOTS

Several vacant lots which fell into the city's hands for unpaid taxes were reported sold to homebuilders by Alderman McIntyre at Thursday night's meeting of the council. Mrs. Ida O'Shea paid $100 for a lot on Mark street south of Hunter, and Andrew Jackson $50 for another vacant property at the north end of Aylmer street. Houses will be built on both lots, and the properties thereby become productive of taxes.

COSTLY WATER SERVICE

Cost of a Water connection to W. C. Harvey's house at 4 Lansdowne street was estimated at $3,000 by the Utilities Commission in a statement to the city council. The distance is 900 feet, and the outlay by the city would exceed considerably the value of the Harvey property, member of the council have said. They have remarked that if the city were compelled to provide a water connection it would be substantially cheaper to buy Mr. Harvey's house.

PURGE OF DOGDOM

In the sinister terms of the Soviet reports of mass executions of Russians, eight dogs were "liquidated" at the city's yard on Townsend street Thursday afternoon. It was a purge of Peterborough's dogdom, rubbing out a group that was homeless and unwanted. The pistolling of these animals by a police constable was witnessed by fourteen small boys. Alderman Glover commented to the council Thursday night, suggesting this practice should be immediately revised. It was stated that the Humane Society has a new lethal pen ready for use.

A THING OF BEAUTY

The moon may have danced again on Monan's Rill last night, but on Chemong Lake it floated dreamily through a light silvery mist within the dark and dim outlines of the Smith and Ennismore shores. Not a ripple stirred the respondent surface of the lake, and no sound broke the dewy quiet of the July night at two bells except the hushed stirring of the water along the floating bridge. On such a night, the wiser citizenry slept and missed the silent beauty of a summer's warm night.

CAR PRICES TO ADVANCE

Reliable information points to an increase of at least ten per cent in the price of cars when the 1938 models are announced this fall. Virtually everything which enters the production of the modern car has advanced in price during the year—labor, steel, cotton, glass, copper and rubber. Raw rubber is one commodity which went both up and down. It jumped from 15 to 30 cents a pound and then receded to 20 cents. In spite of the strikes which hampered production, there have been more cars made and sold in the first six months in Canada than in the same period in 1936. If this increase is maintained the added cost per unit may not be as great as now anticipated, but some general revision upward is considered inevitable.

NO ACTION TAKEN ON APPLICATION FROM MRS. ROGERS

Wanted License To Operate Bake Shop Here But Regulations Forbid

COUNCIL SYMPATHETIC

Hot and humid as it was in the new committee room at the city hall Thursday night, members of the council were inclined to debate the shades of meaning of the phrase "transient trader" in regard to an application from Mrs. C. E. Rogers, Bolivar street, for a license to operate a bakeshop.

Alderman Juby said there must be quite a number of people in the city who had practically turned their homes into bakeshops, and Alderman Hamilton added "If I were her I'd take a try at it."

"You don't want that to be quoted," Major Macdonald observed.

"They can quote me if they like," Alderman Hamilton replied, and the sentiment of the council was on the side of Mrs. Rogers against the narrow effects of the municipality's own "Transient Traders' Bylaw."

Alderman Dutton contended that the emphasis in that title was on the word "transient," and as everybody knew today a transient was someone who was here today and gone tomorrow.

City Solicitor Corkery said the word "transient" was of course adjectives, and was of secondary force. Councils of other years had decided to pass regulations to prevent people going into business for possibly a year or so, and then abruptly going out without paying any taxes.

The bylaw was evidently intended to protect the city treasury, and at the same time to discourage the competition of fly-by-nighters with business men who were paying their various taxes year in and year out. Mr. Corkery said it was not sufficient that the applicant had been a resident of Peterborough thirty years.

"The $250 transient traders' license is not a penalty because the money is credited to the taxes of the licensee," Mr. Corkery said.

Out of the discussion came only Alderman Hamilton's vicarious insurgence "If I were her I'd take a try at it."

AWAITING REPORTS IN DRUCE DEATH

Cause Of Boy's Demise Still Mystery To Medical Men

"I have not all the reports in yet," stated the doctor in charge of the Druce case intimating that he had no further comment to make at present with reference to the death early Thursday morning of Harold Edward Druce, 15, of 8 Victoria avenue.

After performing an autopsy at a local undertaking parlor yesterday morning the physician admitted he had been unable to learn the underlying cause of death. "It is an unusual case. The autopsy did not reveal the cause though I suspect it was probably some peculiar blood condition," he is quoted.

The death certificate signed by Herbert N. Young, M.D., as coroner and on file at the city hall gives the immediate cause of death as being septicaemia, but adds "causal organism not yet found."

The certificate indicates further that mastoiditis was one of the conditions giving rise to the immediate cause, while it reveals further conditions were haemmorriage from different mucuous surfaces.

STRIKERS' TAG DAY

Your support for Strikers' Family Relief is needed.

Please buy a tag on

SATURDAY

EMPLOYEES of the Dominion Woollens & Worsteds Co

Toronto Scouts On Trent River

Members of the 35th and 37th Boy Scout troops of Toronto who are now camping on the Trent one mile west of Hastings. H. C. Petty, camp chief, is fifth from the left in the back row.

HOW TO LEARN TO SWIM.

A Course of Lessons Specially Arranged By Gordon Minty, Swimming Director of the Peterborough Y.M.C.A.

CLIP OUT AND SAVE.

LESSON FOURTEEN
(Locating A Body)

The spot where a body goes down in a still pond is often indicated by bubbles and disturbances on the surface of the water.

When a body goes down in a river, or any body of water in which there is a current, throw in a piece of wood or some material that will float and observe the speed and direction which the current carries the object. Then run down stream to a spot beyond where you judge the body to be, dive in and swim up against the current, keeping watch for the body coming down to meet you.

Take caution not to swim at full speed to the rescue of a drowning person where it is not absolutely necessary to do so as this tires the rescuer and places him at a disadvantage should the subject seize him.

If the drowning person shows signs of being very troublesome, swim around and let him tire himself. By doing so you put yourself in a better position to effect his rescue.

Use a boat if you possibly can, as it is much faster and safer in the long run.

Above all use your good common sense, and keep cool.

Tomorrow's lesson will have to do with a most important part of the life saving course, a part which everyone should know regardless of their swimming ability. There are a great number of persons capable of rescuing subjects and towing them to shore but there are comparatively few who know what to do with unconscious subjects when they do get them to shore. If the subject has stopped breathing it is necessary to commence artificial respiration at once. There are several different methods but the best one to use is the Schaefer Method of Resuscitation because it is the most natural imitation of regular breathing.

Drowning is not the only accident for which this method is useful. If they have stopped breathing victims of electric shock, gas poisoning, carbon monoxide gas and suffocation of all kinds may be brought back to normal breathing by this simple procedure. The frequency of drowning, electric shock and gas poisoning is such that in almost any place at any time, an opportunity to save a life may appear. By reading the instructions in tomorrow's paper carefully you will be prepared.

VIOLET FREEMAN HAS HAND CRUSHED

Employee Of C. G. E. Punch Press Department Painfully Injured

Suffering from a badly crushed right hand as the result of an accident at her work in the C.G.E. Company's punch press department, Violet Freeman, 19-year-old daughter of Mr. and Mrs. John R. Freeman, 24 Brioux avenue, is reported to be making satisfactory recovery. She is at Nichols Hospital being attended by Dr. C. D. Hewett, having been admitted there on Thursday morning.

AMATEUR CONTEST DRAWS BIG CROWD

Bill Collins Is Awarded First Prize After Interesting Competition

"Amateur Night" at Brock Street Summer Gardens last night drew a crowd estimated to number 2000 people in addition to a large field of contestants. Competition was very keen and in some instances popularity with the crowd over-balanced the ability of some contestants. The crowd was the judge and awards were based on the amount of applause received by individual performers. First, second and third places were awarded as follows with the list of contestants added: Bill Collins, Bob Healey, Jean Miller, Shirley and Ken Simmons, Shirley Fitzsimmons, Dorothy Lee, Sylvia Duigman, Ervin Parnell, Kay O'Brien, Ernest Davis, Angeline DeCarlo, Hilda Noble, Jean DeCarlo, George Sullivan, Toots Dobson. Bob Healy received a great ovation as he sang "On the Road to Mandalay", but in the finals he was deserted by the crowd in favor of Bill Collins. "If the entrants were judged solely on their merits a different list of winners might have been picked, but it would have been difficult to find competent judges who could separate one of the clever entertainers from the other", Andy Rutter, manager commented.

NEW ZEALAND TRADE BETTER

WELLINGTON, N.Z.—(CP)—New Zealand had a favorable trade balance of nearly $75,000,000 for the five months ending May 30, exports increasing $30,000,000 over the same period of 1936.

THE STARS SAY . . .

By GENEVIEVE KEMBLE

For Saturday, July 24

A RATHER peculiar, intriguing or surprising state of affairs may be looked for on this day, according to both lunar and mutual aspects. A sudden event or a surprising piece of news or a letter may be a disturbing and exciting influence, possibly calling for a very decisive attitude toward old plans and a launching of new.

If This Is Your Birthday

Those whose birthday it is may find themselves in a year of surprising, unexpected and intriguing adventures, with a probability of certain irregularities or unorthodox developments demanding a rearrangement of plans and ambitions.

A child born on this day may have a romantic, adventurous, artistic and highly social nature; but may have unsettled and unorthodox tendencies and emotions that may precipitate it into sensational entanglements.

TORONTO SCOUTS CAMPING ON TRENT

Troop Has Been Visiting Same Grounds For Last Few Years

HASTINGS, July 23.—A party of Boy Scouts of the 35th and 37th Troops of Toronto are encamped on the Trent about a mile west of the village. A troop of Cubs preceded them on the same grounds a couple of weeks ago, and this week-end the Rovers of the 35th are expected to join the party.

This same troop have camped here every summer for the past five years. They have a permanent cook house built and are now in the process of building a shelter for some of the younger members of the troop and also to take care of unexpected visitors, which is in line with their slogan, "Be Prepared."

H. C. Petty of Toronto is the camp chief, with Fred Lyonde, Scout-Master; Grant Davidson and Kennet Standing are Assistant Scout-Masters. Mr. Petty claims that Frank Standing is the most popular man in the camp in spite of the fact that he is the cook. There are 22 members in the party including a cook staff of three. Every morning the Scouts arise at 6.30 for patrol duty, and a schedule arranged the day before carries them through the days activities. Every Scout is a proficient swimmer. They receive instructions on various subjects every day and sports and games are played in the evening.

A Day in Camp

An Examiner reporter was in the Scout village on Wednesday afternoon, and Mr. Petty in his genial manner explained the various activities of a day in a Scout camp.

A day in the camp life of this troop is full of excitement and activity. The day begins with early rising and preparation for inspection, followed by breakfast. Map reading, wood-craft, country hiking and exercises usually occupy the mornings and afternoons, and a good swim is in order before supper. The Scouts line up for parade after supper followed by a game of baseball. After the sun has gone down, a camp fire is built and all sit around till bed time, which is ten o'clock.

LONDON—(CP).—A race at a meeting at Northolt Park was named the Queen Mary Vase, its trophy being given by Her Majesty. The meeting was in aid of London Maternity Hospital, of which Queen Mary is patron.

PRESTON WITHOUT MANAGER

PRESTON, England—(CP).—Directors of Preston North End soccer club have decided against the employment of a manager in future and will revert to a management committee of four directors.

Handing down a reserved judgement this morning, Magistrate O. A. Langley, K.C., dismissed without costs a charge against Joseph Dean, local restaurant proprietor under the Factory, Shop and Office Building Act. His Worship dismissed the case on the fact that Miss Viola De Carlo made an admission that she had waited on the premises after her hours of employment which ended at 11 o'clock p.m., notwithstanding that her employer had instructed her to leave at the time prescribed by the Act. Acting Crown Attorney F. D. Kerr, K. C., prosecuted, while the Hon. G. N. Gordon, K.C., acted for the defence.

Where to Get 'Em

Mrs. Robert Colvin of Fenwick avenue, Norwood, Ohio caught a lunge weighing 22 pounds 11 ounces last evening (Thursday) in the Trent River near Hastings. Mrs. Colvin is a guest at A. Fleming's

LAKEFIELD & STONEY LAKE SERVICE

STEAMER will leave for the Lake at 9.00 a.m. and 5.00 p.m.

Drive to Lakefield and catch the 9.00 a.m. Boat and have a Sail Through the Lake.

For Excursion Rate, apply to G. R. YOUNG, 434 Park Street. Telephone 348.

Sorenson's

39 Argyle St. Phone 578

Specialists In FLORAL DESIGNS WEDDING BOUQUETS CUT FLOWERS

Gladiolus, per doz. . . . 85c

Sweet Peas, per bunch, 25c

FAVORITES RULE AT LONDON PLANT

Baldwin took the lead early but Goanwin moved ahead at the turn and fought off the threat of Santa Rola. Balome was a poor third.

J. Buckley's Centermarch came in first in the second but was disqualified and Nunsway awarded the victory. Jockey R. Johnstone, who rode Centermarch, was suspended for five days for rough riding.

Jockey McTague on Nunsway claimed he was cut off by Centermarch rounding the first turn in the back stretch. After hearing evidence from the jockeys the judges moved Nunsway up from second to first, playing from third to second, and Nirebo from fourth to third.

Cricket Results

LONDON, July 23—(CP Cable)—The touring New Zealand cricketers recorded their second victory over Scotland Thursday, winning a two-day match by an innings and 52 runs. Declaring their innings at 259 runs for eight wickets, the Antipodeans dismissed their opponents for 53 and 154.

Close of play scores in first class English County matches started yesterday follow:

Middlesex 248 and 275 for four wickets (Compton 80 not out, Edrich 81); Worcestershire 156 (Gibbons 55, Gray four wickets for 32 runs) at Lord's.

Sussex 351 and 177 for four (Cook 77, John Langridge 74); Leicestershire 236 (Armstrong 108); at Hove.

Yorkshire 255 (Hardley 98, Robinson 61, E. Davies five for 57) and 14 for no wickets; Glamorgan 150 (Duckfield 61, Verity five for 38); at Cardiff.

Lancashire 235 and 283 for eight, declare (Iddon 99, Oldfield 63); Kent 126 (Pollard five for 34) and 20 for no wickets; at Maidstone.

Somerset 315 for nine, declared (Gimblett 141) and 75 for one; Hampshire 230 (Walker 99 not out, Herman 61, Wellard five for 60); at Wells.

Gloucestershire 150 and 126 for two (Barnett 66 not out); Essex 170 (Goddard six for 58); at Bristol.

Northamptonshire 226 (Brookes 65, Butler four for 67, Heane four 69); Nottinghamshire 116 for no wickets (Keeton 64 not out, Harris 50 not out); at Northampton.

Cricket Notes

It had been arranged that Peterborough should play Lindsay at the Oval to-morrow, Saturday, July 24, but the latter are unable to make the trip. Instead, a return match will be played between the Peterborough Club and Whitakers. Play will begin at 2 o'clock, and players please note the time.

Shoe Repairing

A small sum spent now will save you buying a new pair. Bring them in, you will like the class of work we do, and find our charges moderate. Other people do—why not you?

S. WHATLEY

98 PARK ST. OPP. C.G.E.

Golf at Beaver Meadows

ONLY 50c PER DAY

Nine Holes in the evening 25c

LACROSSE

CANADA'S NATIONAL GAME

Belleville vs. Peterborough Auburns

FRIDAY, JULY 23 at 9 p.m.

ADULTS 25c CHILDREN 10c

C.O.B.L. Senior BASEBALL

Riverside Park

Saturday, July 24, 3 P.M.

KINGSTON vs. PETES

Admission 25c, Children 10c. Main Stand 10c

Auburns Entertain Rovers This Evening

A Central Ontario Lacrosse Association scheduled game is listed for here tonight when Belleville Flying Rovers play the Auburns at nine o'clock under the lights, at the George St. arena. It will be the first appearance of the revamped Rovers in Peterborough this season, and another good crowd of rooters is expected out for this scrap. Belleville teams always battle hard to cop a victory here but they will be up against a powerful squad in the locals. Auburns are after their ninth straight win while Belleville is fighting to oust Oshawa from second place in the loop standing.

Manager Randle and Coach Chute have been drilling the Auburns hard this week in preparation for this game Friday and the exhibition tilt with Orillia next Tuesday. They will trot out a fun squad and if the Rovers are below their best strength the homesters should romp through to a neat win. If Belleville is at full strength it may turn out to be a tidy fight all the way. In any event, both teams will dish up a flock of action in this clash and fans can bank on plenty of excitement during the melee.

Sports Spice

By EDDIE BRIETZ

NEW YORK, July 23—(AP).—Along with Rogers Hornsby, the Browns fired Coach Charlie O'Leary and the clubhouse boy. . . . Why the clubhouse boy? . . . Boardway was wondering to-day if the hosses have caught up with the Rajah again . . . Anyway, his passing leaves more than one big league manager squirming on the anxious bench . . .

This corner's nomination for the champion long-distance golfer goes to Ralph Anderson Kennedy of New York. In 27 years of golfing, he has played 1,615 courses all over the world. . . The guy has been in the rough in 41 American States, in eight Provinces of Canada and in seven other countries. . . . He's still going strong and hopes to hit every country in the world before he's through. . . . He looks forward to dropping dead on a golf course. . . His only tip to golfers is, "Don't play golf with your wife."

Rip Collins, who has been doing plenty of talking since he left the Cards, says the vaudeville antics of the Gas House gang are more of a liability than an asset. . . . For 11 straight years, starting in 1900, the team that was leading on July 4, won the National League pennant. . . But it's happened only twice in the last eight years—the Cardinals in 1931 and the Giants in 1933. . . . The middle name of Jimmy Ducher of the Dodgers is "Quinter" . . . In Latin that means "Five-Timer" . . . Just to prove it, Jimmy won his chance in the National League by taking five batting prizes in the Piedmont League. . . . His .369 led the loop and he was first in the number of base hits, two baggers, homers and total bases.

Soccer Notes

Canada Packers players are requested to be at the plant not later than 2.45 on Saturday afternoon so that cars can leave immediately for Deloro in the return league fixture. In the previous games the Smelters defeated the local boys 5-1 and at Peterborough 3-2. The Packers are in second place for the league championship. George Blowers is the official referee.

There is no game in the city on Saturday afternoon, but a league game has been scheduled for this (Friday) evening on King Edward Park between the Canadian General and C.C.F. W. Jones is the official referee. Kick-off at 6.30 prompt.

Last night, Canada Packers' soccer team met the Canada Packers' softball team in a seven-innings battle, and the softballers just managed to squeeze a 7-6 win over the soccer boys. Eric Jones had 5 errors and a home run to his credit.

Next Tuesday night Deloro meets the C.C.F. in the return game of the Injured Players' Cup. Last week they drew 1-1 after a ninety-minute battle. The Politicians are the holders of the trophy.

Walter Dinesen, popular captain of the C.C.F. will be out of the game for a few weeks through a strained ligament received while playing against the Smelters.

The players are making good use of the showers in the new pavilion on King Edward Park. The other evening twenty-two players received a wash, rub-down, and trainer's attention before leaving for home after the gruelling battle on the field. It is unfortunate there is no regulation tap on the shower so that the flow of water could be regulated.

Business concerns in the Netherlands Indies are searching for an

SPORTS DAY by DAY

Digging Up the Local Dirt With the Odd Chuckle or Two

By CEC. PERDUE

THERE is a lacrosse match tonight at nine, under the lights, at the George St. arena between Belleville Flying Rovers and our Auburns. It is a scheduled struggle and ought to supply plenty of action again for local lovers of the gutted-stick sport. While we expect the Auburns to add to their victory string this p.m., the Rovers may fetch along some new gees from here or there and bail the old dope bucket a kick that will be heard all over the Central Ontario group. You never know what the Quinte crew will pull, and it is very hard to keep up with the names of the gents playing for teams from that town. It is a case of: We know your place but we can't face you! Anyway, fans can bank on the usual lacrosse thrills and spills, and we expect a goodly turnout of customers again.

* * * * * *

CLUB officers are buzzing around these days making up a fine program booklet, with pictures and everything, of the Auburns for their exhibition tilt here Tuesday 'gainst Orillia Terriers. And they are advertising the game all over this part of the Province, so a record crowd will likely pack the arena. They can seat some 1200 or so fans and sell S.R.O. space for as many more. It'll be a real milestone in Peterborough's lacrosse history—seeing the Dominion champs in action here.

* * * * * *

KINGSTON PONIES play the Petes at Riverside tomorrow afternoon and the ball fans no doubt will go for this one in a big way. They love those bitter Kingston-Peterborough ball battles. Our squad haven't been able to crack that Ponies' jinx yet this season, though coming close just about every time. With Kitchen due to pitch for the Petes, they stand a good chance at last in this fray tomorrow. Dunno who will twirl for Joe Daley's dudes. Even if we can't lick that crew, every game is a rip-snortin' number with plenty of runs and arguments sprinkled throughout. And surely to Aunt Matilda's 1913 hope chest the Collins' crew will come through with just one measly win over Kingston before the grid season! It may be tomorrow, and not before time, what? But it'll be a good game, regardless.

* * * * * *

HIGHLY disgusted after their disastrous trip to Pontytown on Wednesday-and-Thursday, the locals are angrier than six scorned women! They have had enough hitch-hiking—your scribe refuses to mention it in any but a profane manner!—to last them till the bat boy is sprouting gray whiskers. The manager is worn right down to 211 pounds and some of the players weigh no more than their batting averages. Someone will have to pay for all this, and we hope it is the Ponies. The only bright ray in it all is the way Gunner Whitehill is returning to form. He pitched fine ball most of the game—considering he started it cold—and will be plenty potent on the mound before playoff time. We need him like gals need mirrors.

* * * * * *

BATTING averages for the Petes to date—two-thirds of the schedule is now over—are in tonight. No doubt some of the boys who are hitting about the size of their hats will decline to speak to us again for a time, but we had to run 'em. Les Burton is tops now with .348 while Starr has .347, Calladine is hitting .344 and Clark is in the charmed circle with a .305 mark. Nice clubbing. Whatley and Long are climbing and Mowry, as a pinch hitter, is okay. The rest aren't so hot, but some of them may improve. The team is hitting at a .252 clip which is healthy enough. In fact the outfit is hitting fair and about tops in the loop defensively but lately the pitching isn't so good. If we got steady hurling now, the club would still be a real factor in the C.O.B.L. race.

* * * * * *

SAYS the Kingston scribe of Wednesday's game: "The game was exciting to about 1,000 fans (or less than 400 paid) but there was a lot of bad baseball, many errors of omission and commission on both sides. Each side indulged in heavy hitting and a total of 27 assists were recorded, 17 to the Petes. The game was late in starting with Peterborough delayed, which is getting to be a habit. When the Petes made the last trip to Napanee, they did an around-the-world cruise in a crippled car which kept the officials away though the players arrived by the thumb route in time to play. Perhaps Peterborough should encourage a big motor concern to locate in the town and provide transportation like the Oshawa champions get. One cannot travel far on lift locks."

* * * * * *

BIDDLE was bingled even harder than Ogden when Napanee beat the champs on Wednesday, while Pointer pitched fine ball till the seventh. Foley is still out of the Oshawa lineup, and Bennett got four hits for 'em as Hurst collected three, and Mathews and Biddle two each—the latter having a homer. Card got three for Napanee, with Jeffers, Gerow, Bennett, Ford and Pointer poling out two each. There is some talk of a protest by Oshawa on a ground rule. Jeffers doubled in the eighth and took third on a wild pitch. The ball rolled to the stand and Jeffers kept running. The ball was recovered and Jeffers was called out at the plate by Umpire Fair. Napanee argued Jeffers was entitled only to third on the play, but Oshawa said that when the ball didn't hit the stand, he could have as many bases as he could make. The umps conferred and sent Jeffers to third eventually.

* * * * * *

IN softball last night, Cobourg gals took a firm grip on top place with a 6-3 win over C.G.E. in a tidy tilt at the Bowl. It was a real setback for C.G.E. in their scramble for a playoff berth as the second half winds up in one week. At Central, Young Petes played fine ball to beat Westclox by a 7-3 score and the Y.P. boys deserve a lot of credit for the way they have improved. Chuck Dorrington manages this squad. The Clockmakers—even with two senior ball players aboard—didn't go so well, and they'll have to hustle as this schedule also ends next Friday. Westclox and Motorists meet tonight at Central; while Keene and C.G.E. gals play here as Westclox lasses journey to Omemee.

* * * * * *

HITHER and yawn: Local Lions' Club is arranging to have Knotty Lee's pro team from Ogdensburg play the Petes a charity game here later this summer....The proposed exhibition men's softball game in the Bowl tomorrow night is off since the Toronto team can't make it....Umpire Maurice Kinkley of Napanee—a good arbiter—has sent his resignation to the C.O.B.L.....It is doubtful if Belleville will have a rugby team this autumn....Ken Colling thinks the class of Central Loop baseball has slipped in recent years....Oshawa Lacrossers play tonight in Norwood....Cobourg Juniors, who will meet our Rotarians in baseball playoffs, have obtained a pitcher who hails from Athabaska—a kid named Alex Smith, living now in Grafton ....They figure the Northerner will put the frost on the locals.... Biddle fanned nine, Pointer six and St. Louis four in the recent Napanee-Oshawa tussle....Wish we could bottle up a bit of this heat for next January.

RUSE DIDN'T PAY

Smuggles China In Car Cushions—Passenger Sits On It.

DUBLIN, July 23 — (CP), — The story of how a citizen evaded payment of Customs duties on a china tea set from Belfast and then wished he hadn't is told by Quidnunc in the Irish Times.

The Dubliner hid his purchase in the cushions of his automobile and successfully passed the Customs.

But before reaching Dublin he was hailed by a civic guard, who asked for a lift. The burly guard sat down on the cushions concealing the china.

By the time he got out the china was reduced to fragments.

People of Britain fear that automobile prices will be increased, efficient paper clip.

NOX KIDNEY FLUSHERS

The right way is the only way. If you suffer from kidney trouble, treat them the right way. Flush them with (NOX) KIDNEY FLUSHERS. They wash the bladder, kidneys and urinary tract; at the same time the whole is made antiseptic. No more getting up at nights; swollen limbs go down; rheumatism and that burning sensation and backache is removed. There is only one (NOX) KIDNEY FLUSHERS, and each package contains one month's treatment. Price One Dollar at druggists or direct from the Nox Laboratories, Bay St., Toronto. Your kidneys will be regulated like a clock. NOX KIDNEY FLUSHERS act as a mild laxative, removing bile from the liver

Sold Only at Bond's Drug Store.

CAPITOL TAXI

PHONE 105

MAKES BILLIARD RECORD

JOHANNESBURG — (CP)—Joe Davis, British snooker and billiard champion, set up a new South African billiard record with a break of 760 in a recent match on the Rand.

AUSSIE WOMEN DEFEATED

BLACKPOOL, England—(CP)—English women cricketers evened the count against the touring Australian eleven, winning the second test match by 25 runs. The Aussie girls triumphed in the first tilt at Northampton.

Body Bumping And Repairing

AUTHORIZED DUCO REFINISHERS

SUGDEN AND SHADGETT

Dealers For Beach-Schult Trailer

COR. SHERBROOKE AND WATER STS.

Kitchen To Hurl In Saturday Game

C.O.B.L. standing to date:

Team:	P	W	L	TP
Kingston	15	10	5	9
Oshawa	16	10	6	8
Petes	16	7	9	8
Napanee	15	4	11	9

Kingston Ponies play the Petes here Saturday afternoon at three in Riverside Park. The top-place Ponies have not lost a game to Peterborough so far this season, and they will be out to keep their position on the first rung of the loop ladder. The Petes are battling to stay in the running for a playoff berth and will give all they have in an attempt to crack the Kingston jinx.

Russ Kitchen, the Petes' only winning pitcher most of this season, will probably twirl for the locals and may continue his winning streak and knock off the Daley dudes. It is uncertain who will take the slab for the visitors, Paczkowski, Williams or Jamieson, but the former is most likely. Fans can look for plenty of excitement in a Ponies-Petes' ball game.

Lawn Bowling

By HERB MARTIN

TONIGHT (Friday) will be our men's weekly tournament. So far this season the men have not been supporting these tournaments like they should, fourteen rinks is the average turnout per night. That is not enough, when you consider we have forty-four schedule rinks. It is up to the boys to support these contests if they want the games committee to continue them. Tonight we will have a different line of prizes and the draw will be made at 7.30 p.m.

WE UNDERSTAND from Ken Sloane chairman of the ladies' section that as soon as the ladies catch up with their postponed games, the club doubles will be started. It is not our intention to use this column to 'ride' any individual or committee or to set any particular person up high on a false pedestal, we are just going to point out a few facts re the 'skins-vices' leads-a-conda' competitions. At the beginning of the season at a public meeting held in our club room a complete outline of the season's activities was given by the chairman of the games committee. This column drew the attention of the bowlers to these respective competitions two weeks ago and pointed where they could find the information, the schedule book. It was announced from the club house and yet not withstanding all this publicity given these two competitions over fifty per cent of our games last night were carried out with 'subs' and we want to know if it is the lack of interest on the part of some of our bowlers that makes the work so hard for the few who are doing the best they can. The club went to a great expense and the committee spent a lot of their time in preparing an elaborate schedule book and are now beginning to wonder whether it was worth while. We claim that some of the bowlers are not playing the game with the club, playing fair with the rink to which they are attached to, and are certainly not giving the games committee the support to which they are entitled.

SCORES

E. Wall	22	J. J. Howden	16
H. Northrop	24	H. Clegg	17
G. Gillies	17	Fitzpatrick	16
W. Jeffries	20	E. Taylor	14
N. Killingbeck	20	E. Coleman	19
S. Smoke	23	R. Hutchinson	15
L. Turner	23	W. Richardson	12
E. Hand	15	J. Lush	11

Canada Rests Hopes On Coast Players To Win Canadian Tennis Championship

TORONTO, July 23 (CP). — To three Vancouver stars the Dominion turned today in hopes some of the laurels of the Canadian lawn tennis championships here next week would be won by Canadians. Last year at Vancouver the tourney was predominated by California players.

None of the Californians will come to Toronto to defend the title but in their stead will be a group of high-ranking central and eastern United States players. And a new and even more potent threat will be carried by the British women's Wightman Cup team, playing in a Canadian tournament for the first time.

Jean Milne and Doug Cameron, No. 1 stars in their divisions of Canadian tennis, and young William Pedlar, captor of the Ontario junior men's singles at Ottawa this month, are the Vancouver trio being counted on. In them and in Bobby Murray of Montreal and Ross Wilson of Toronto lie Canada's best chances.

The United States contingent in men's singles play stars, Davy Jones, who shone at Wimbledon many times when attending Cambridge University as a Rhodes scholar, and Walter Senior, 12th ranking player in his country. Senior has scored several wins over more highly rated players this season.

Havelock Wreckers Beat Norwood 17-10

(Examiner Correspondence)

HAVELOCK, July 23. — The Wreckers batted their way last evening to a 17 to 10 decision over the Norwood Juniors in a regular game of the Kawartha Junior League schedule. The locals showed plenty of batting power although several errors by the visitors helped to swell the scoring column. McMullen for the Wreckers and Clarke for Norwood both pitched fine games, going the full route.

Three home runs featured the game the locals securing two by Kennedy and Peters and Norwood by McMaster.

The teams:

Norwood—B. Lumsden, ss; McMaster, 3b; Clarke, p; G. Puffer, c; B. Puffer, 1b; Webb, lf; Godin, cf; Innis, 2b; Baker, rf.

Score by innings:

Havelock—McMullen, p; Ketchen, c; McCutcheon, cf; Peters, 3b; Hoffman, 1b; Jamieson, rf; Kennedy, ss; Buchanan, 2b; Bedford, lf.

Norwood	400	020	4—10
Havelock	533	105	0—17

Umpires—Hagerman at plate; Hill on bases.

Under a new law in China Tsai Kweipao, aged 37, has been sentenced to death in Nanking on his fourth conviction of stealing telephone wire.

Major League Leaders

(By the Associated Press)

American League

Batting — Gehrig, Yanks, .371; West, Browns, .360.

Runs—DiMaggio, Yankees, 79; Greenberg, Tigers, 78.

Runs batted in—Greenberg, Tigers, 93; DiMaggio, Yankees, 86.

Hits—Bell, Browns, 118; DiMaggio, Yankees, 114.

Doubles—Bonura, White Sox, 21; Gehrig, Yankees, 20.

Triples—Kreevich, White Sox, and Kuhel, Senators, 10.

Home runs—DiMaggio, Yankees, 25; Trosky, Indians, and Foxx, Red Sox, 23.

Stolen bases—Chapman, Red Sox, 23; Appling, White Sox, 13.

Pitching—Ruffing, Yankees, and Lawson, Tigers, 12-2.

National League.

Batting—Medwick, Cardinals, .404; P. Waner, Pirates, .377.

Runs—Galan, Cubs, 76; Medwick, Cardinals, 71.

Runs batted in—Medwick, Cardinals, 94; Collins, Cubs, 63.

Hits—Medwick, Cardinals, 129; P. Waner, Pirates, 123.

Doubles—Medwick, Cardinals, 34; P. Waner, Pirates, and Bartell, Giants, 23.

Triples — Vaughan, Pirates, 10; Handley, Pirates, 9.

Home runs—Medwick, Cardinals, 20; Ott, Giants, 19.

Stolen bases—Galan, Cubs, 15; J. Martin, Cardinals, 10.

Pitching—Fette, Bees, 12-3; Hubbell, Giants, 14-4.

Yesterday's Stars

(By the Associated Press)

Red Lucas, Pirates — Stopped Dodgers with fourth hits and drove in three runs himself for 10-1 win.

Hal Trosky and Whitey Wyatt, Indians—Former hit two homers as Wyatt pitched four-hitter for 5-1 victory over Athletics.

Danny MacFayden, Bees — Blanked Cardinals 2-0 with six hits.

Wally Berger, Giants — His ninth inning homer whipped Reds 6-5.

Hank Greenberg, Tigers — Hit homer and double, driving in five runs in 17-4 win over Red Sox.

Sam West, Browns—Hit homer, double and single and batted in two runs in 13-4 win over Yankees.

SPORTS WEAR VALUES

MEN'S SPORTS WEAR

Men's Outing Slacks $1.85

Penman's Sweat Shirts, (Yellow and white) $1.25

Toweling Sweat Shirts, Yellow, blue and white 79c

Polo Shirts—Blue, fawn and white ..... 79c and 85c

Cotton Sweaters—Yellow and White $1.00

Camel Hair Sweaters with zipper ..... $3.00 up

WOMEN'S SPORTS WEAR

Farmerette Shorts—Brown and Navy $1.59

Farmerette Slacks—Brown and Navy $1.79

Pleated Shorts—Navy and light blue $1.59

All White Pleated Shorts $1.19

Play Suits—2 and 3-piece $1.95

PLAYMOR SPORTS

172 CHARLOTTE TEL. 2772

CANADIAN-BUILT TRUCKS THAT FIT CANADIAN NEEDS!

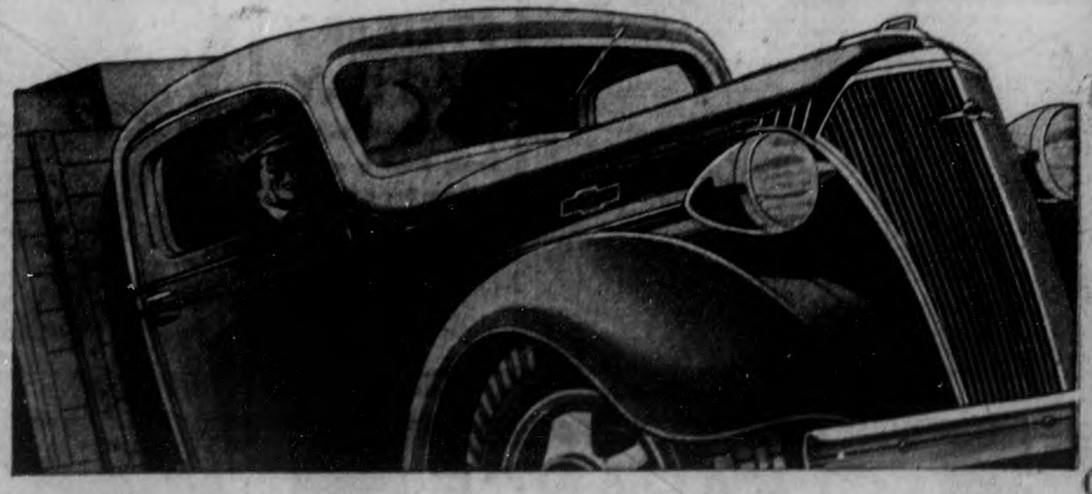

THE CHEVROLET truck you buy is built in Canada. It's designed to cope with Canadian road and climatical conditions. In fact, General Motors produces it on assembly lines devoted exclusively to trucks. That's why Chevrolet commercial units do such a thoroughly dependable and economical job for individual and fleet owners across the Dominion. That's why they're so prominent in the development of our business, industry and natural resources.

If you now operate equipment that needs replacing, see your nearest Chevrolet dealer. Ask him to give you an appraisal; let him explain the convenient financing terms of the General Motors Instalment Plan. Do it today—and start piling up profits right away!

FEATURES

Entirely new valve-in-head six-cylinder truck engine

Increased Power—75 horsepower at 3,200 r.p.m.

Increased Torque—179 ft. lbs. at 800-1,200 r.p.m.

Completely new, streamline design

All-Steel Turret Top coupe-type cabs

Larger selection of Factory-Built Bodies

New, lowered-priced Cab-over-engine model

Perfected Hydraulic Brakes

New design steering gear

CHEVROLET Trucks

INQUIRE FROM YOUR NEAREST CHEVROLET TRUCK DEALER

HEAVY HITTING STOPS YANKEES FOR BROWNS WIN

13-4 Victory Snaps St. Louis' Four-Game Losing Streak In American

TIGERS BURY SOX 17-4

NEW YORK, July 23.—St. Louis Browns went on a batting spree and sunk the American League leading New York Yankees, 13 to 4. It snapped St. Louis' four-game losing streak and New York's six-game winning streak.

Jack Knott, lifted for a pinch hitter in the ninth, and Bonetti pitched for the Browns and were solved for 13 hits but distributed them effectively enough to leave the same number of Yankees stranded on the basepaths. Joe DiMaggio, who had hit safely in his last 22 straight games, walked once yesterday, but failed to connect safely in five official trips to the plate.

Tigers Bury Sox, 17-4

The Detroit Tigers blasted out 19 hits, including four home runs, to bury Boston's Red Sox, 17 to 4. Hitting his 22nd four-bagger of the year, Hank Greenberg paced the attack by driving in five runs. York, Laabs and Gehringer also homered for Detroit. Jimmy Foxx hit his fifth round-tripper in three days for Boston.

Big Time Homers

Hal Trosky's 22nd and 23rd homers sent the Cleveland Indians to a 5 to 1 decision over the Philadelphia Athletics. Whitlow Wyatt, making his first start of the season for the Tribe, turned the A's back with four hits—one a homer by Moses. Averill also clouted for the circuit for Cleveland.

Fights Last Night

(By the Associated Press).

Portland, Me.—Kayo Castillo, 145, Bath, scored a technical knockout over Karl Krise, 144½, St. Louis (6).

New York.—Ceferino Garcia, 145¾, Los Angeles, knocked out Bobby Pacho, 147, Phoenix, Ariz. (9).

Cleveland.—Patsy Perroni, 185½, New York, outpointed Jack Trammell, 181½, Youngstown, O. (10).

Mme. Desta, widow of Ras Desta and daughter of Haile Selassie, is studying English at Milton Mount College, near Worth, England.

GOLF—FACTS NOT THEORIES

by Alex Morrison

COTTON IS REGARDED AS BEST PLAYER IN BRITISH ISLES

Number 50

No doubt Henry Cotton inspires British players to outdo themselves. The ruling about homebreds living at home being the only players eligible for teams has kept him from taking part in Ryder Cup matches until recently. He is living in England now and has shown so favorably in competitions since his return from Belgium that he has won the reputation of being the best player in the British Isles.

Cotton has so impressed the Britons that many of them are copying his technique. In a way this is quite a boost for the Morrison system because all of Cotton's articles on technique and photos of his swing show that he is trying to live up to most, if not all, of my teachings. Action pictures show that he is indeed a great stylist and a worthy leader of golf on the other side. In my opinion he is the best they've turned out since Harry Vardon. Incidentally he recently won the British open championship over there.

Next: Arms and Body

Wrestling Last Night

(By the Canadian Press).

St. Louis.—George Zaharias, 237, Colorado, flattened Nanjo Singh, 215, Bombay, India, 1.32, crotch hold.

San Francisco.—Rod Fenton, 182, Canada, defeated Dory Denton, 176, Salt Lake (2 of 3).

New York.—Ernie Dusek, 228, Omaha, Neb., threw Abe Coleman, 205, Los Angeles, 32.41.

Washington.—Steve Casey, 220, Chicago, pinned Cliff Olsen, 210, Baudette, Minn., 22.15.

LES BURTON LEADS PETES IN HITTING IN CENTRAL LOOP

Local Left-Fielder Has .348 Average As Schedule Reaches Two-Thirds Mark

TEAM HITS .252

Les Burton, young left-fielder of the Petes, is leading the local hitters with a .348 average at the two-thirds mark in their C.O.B.L. schedule. The team is hitting .252 after playing 16 of their 24 games. Burton is but one point ahead of Eddie Starr, while Calladine—who led the regulars at the one-third mark with .407—is third with .344. Al Clark is the other local player hitting better than .300. Following are the averages for hitting to date:

Player	G.	AB.	H.	Av.
Burton	16	66	23	.348
Starr	12	49	17	.347
Calladine	16	64	22	.344
Clark	16	59	18	.308
Whatley	11	45	12	.267
Long	16	64	16	.250
Mowry	6	4	1	.250
Kearns	15	57	11	.193
Kitchen	10	28	5	.179
Ash	11	40	7	.175
Hollingsworth	4	8	1	1.25
Jakaiby	7	10	1	.100
Kingdon	11	40	3	.075
Andrews	1	1	0	.000
Brown	2	2	0	.000
Whitehouse	2	2	0	.000
Whitehill	7	9	0	.000

LEAFS TRIUMPH IN TENTH 6 TO 5

Giants Tie Score In 8th When Mulligan And Meola Force In Runs

TORONTO, July 23. — Aided by four enemy errors, Toronto Maple Leafs handed Jersey City Giants a 6 to 5 defeat in the four-game series opener at Maple Leaf Stadium last night in ten innings. Adam Comorosky scored the winning run in the tenth when he was safe on Bluege's fumble. Ross sacrificed him to second after Smith had been purposely passed; Charley Wilson's throw on Hogan's grounder was wild and Comorosky romped home with the winning run.

Mike Meola, who relieved, was the winning pitcher.

Wins Great Lakes Cup For Canada

The first successful challenging six-metre yacht from Toronto in 23 years to wrestle from American hands the historic Silas George Cup, the Aphrodite, skippered by its owner Robert Barr, defeated the Mist, owned by Raymond Lee, of the Olcott Yacht club of Rochester, N.Y. The Aphrodite, carrying the Royal Canadian Yacht club burgee, proved its superiority by winning two straight victories. The winning sloop is shown above, sailing before a stiff Lake Ontario breeze, while (Inset) is Skipper Barr.

100 Canadian-Born Golfers Entered In Amateur Classic

Dominion's Chances Of Regaining Prized Title Rests In Hands Of Veterans

RESTS ON PROVINCES

OTTAWA, July 23.—(CP)—When Canada's amateur golf classic is put into the hands of the shotmakers next week there will be enough dark horses in the field to satisfy every section of the country.

Probably 100 Canadian - born marksmen will start Tuesday's parade at the Ottawa Hunt club. Add in the United States contingent and a few late entries, and the field may reach 120 or 130.

Pressure of numbers alone will have little effect on Freddie Haas, the New Orleans youngster who took the title home with him last year. Many a dark horse will be an also ran after Tuesday's first 18 holes, and it's difficult to figure the 21-year-old southerner outclassed in the early stages.

It looked today as if Canada's best chances of recapturing the title for the Dominion will rest in the capable hands of the tried amateurs to whom major tournament play is nothing new.

Rests With Provinces.

On this basis a Canadian winner may come from the 28 players named to the seven provincial teams that will compete Monday for the Willingdon Cup. Medal play for 36 holes will decide this competition. All provinces are represented except Nova Scotia. Two provinces, New Brunswick and Prince Edward Island, joined forces to enter a single team.

In this array of selected stars from all parts of the country are former champions, provincial title-holders and wearers of lesser crowns.

In point of achievement C. Ross (Sandy) Somerville of London, Ont., heads the list. Somerville has held the Canadian amateur title five times and the United States amateur once. He last won the Dominion crown in 1935 at Ancaster, Ont., defeating Gordon Taylor, Jr., Toronto, in the final. Taylor is again on the Ontario team.

Freddie Haas, the defending champion is the third American to wear the Canadian crown. Eddie Held of New York won the title in 1929 at Jasper, Alta. Albert (Scotty) Campbell of Seattle, captured the title in 1932 at Vancouver and successfully defended it in 1934 at Montreal.

SETS LINDSAY RECORD.

LINDSAY, July 22. — Val Smith set a new course record for 18 holes at the Lindsay Golf and Country Club while playing with Stanley Longhurst and his father, C. T. Smith. Scoring five birdies, the young golfer came in with a 69 for the round. Members of his threesome stated that two of his putts were in the cup and bounced out.

CADDIE'S RUGBY TACTICS

SOUTHPORT, England—(CP). — "Hold that man," shouted detectives as someone in the crowd at the Ryder Cup golf matches darted away at the eighth hole. Walter Hagen's caddie made a flying tackle and the man was arrested.

KELVINATOR REFRIGERATORS
10c per day Installs One in Your Home
JOHNSTON'S
Tel. 2133 Open Evenings

AMUSEMENTS - THEATRES - DANCING

NEW YORKERS CUT INTO CUBS' LEAD WITH 6-5 VICTORY

Boston Bees Blank Cardinals For Sweep Of St. Louis Series

BRUINS LOSE TO PHILS

NEW YORK, July 23. — The Boston Bees scored their fourth straight victory over the St. Louis Cardinals yesterday when Danny MacFadyen hurled a six-hit 2-0 shutout.

It gave the Bees a clean sweep of the series, and lifted them to within three games of the first division. Boston scored the first run in the first and the second off Si Johnson, who gave up ten hits in the eighth.

Cubs Fall to Phils 7-4.

The Chicago Cubs' National League lead was trimmed to a game when they dropped a 7-4 decision to the Philadelphia Phillies. The Wilson men scored all of their runs in the eighth when Clyde Shoun blew up.

The runner-up Giants defeated the Cincinati Reds 6-5, when Wally Berger cracked a home run in the ninth to break a tied game. Ray Davis, who followed Grissom and Moody to the mound, and pitched the last three innings for Cincinnati, was charged with the loss.

Red Lucas held the Brooklyn Dodgers to four safeties and batted in three runs to lead the Pittsburg Pirates to a 10-1 triumph. The Buccaneers smacked three Dodger flingers for fourteen hits with Henshaw who started and allowed nine hits in less than six innings, the loser. Todd homered for Pittsburg; Bucher for Brooklyn.

nnnnnnnnnnnnnnnnn eeeeeeeeee

ELECTRICS LOSE TO COBOURG 6-3

Visitors Take Top Place In Girls' Softball Loop With Local Win

Girls' softball standing:

Team	P.	W.	L.
Cobourg	6	4	2
Keene	4	3	1
Westclox	4	2	2
C.G.E.	6	2	4
Omemee	4	1	3

Cobourg took a firm grip on first place in the second half of the girls' schedule at the Bowl last night with a 6-3 win over C.G.E. The loss was a serious setback to the Electrics in their race for a playoff berth. A crowd of fans saw a fine fixture with first-rate pitching on both sides and fair fielding. Cobourg hung onto an early lead despite a game battle by the locals.

Marilyn McCarthy allowed but six hits as she fanned five and walked two for C. G. E., her support being fair most of the way. On the other slab R. Slater gave but six hits while striking out six and issuing a single walk, also getting neat backing. Mary McCarthy of C. G. E. had a double and single, while M. Perrin led Cobourg with two singles. A. DeCarlo, G. Mann, J. Young and W. Hoskin all went good in the field. The teams:

Cobourg: R. Thompson, 3b; I. Rowden, ss; M. Perrin, 1b; R. Hoskin, c; W. Hoskin, 2b; E. Toyne, rf; J. Young, lf; A. Gibson, cf; R. Slater, p.

C. G. E.: B. Martin, cf; A. DeCarlo, rf; H. Newson, 1b; Marilyn McCarthy, p; G. Mann, 2b; E. Graham, ss; M. McCarthy, c; E. Craig, lf; D. Dinsdale 3b; E. Foster.

Score by innings:				R.	H.	E.
Cobourg	320	010	000	6	6	3
C. G. E.	000	200	100	3	6	5

Umpires Batley and Bennett.

YOUNG PETES WIN OVER WESTCLOX

Defeat Clockmakers By 7-3 Score In Neat Men's Softball Tilt At Central

Men's softball standing:

Team	P.	W.	L.
Omemee	14	9	5
Young Petes	15	9	6
Westclox	12	7	5
Motorists	12	7	5
Barons	13	11	12

Young Petes surprised Westclox at Central last night with a 7-3 victory to climb within half a game of top place and push the Alarm Boys back into a third-place tie with Motorists. With Fleming flinging fine ball and getting good fielding support, the Y.P. outfit banged out 17 safe blows off Parsons to earn the verdict handily. They got most of their runs in the late innings.

Fleming kept eight hits fairly well scattered as he fanned two and walked one. Parsons struck out four, walked none but was tingled for clusters of hits from the first on. His backing was good, too. Fleming and Conroy got three hits each for the winners, while Creighton hit a homer and double. W. Calladine for Westclox got a triple and single, and Kearns and Ellis each hit safely twice. The teams:

Young Petes: Coursey, 1b; Conroy, ss; Creighton, c; Foster, lf; Jamieson, 3b; Anderson, rf; Fleming, p; O'Leary, 2b; Miller, cf.

Westclox: Dormer, 3b; P. Calladine, c; Kearns, rf; W. Calladine, 2b; Starr, ss; Ellis, 1b; Playford, cf; O'Leary, lf; Parsons, p.

Score by innings:				R.	H.	E.
Y. Petes	100	002	021	7	17	1
Westclox	000	010	020	3	9	0

Millbrook Mixers Defeat Bailieboro

(Examiner Correspondence)

MILLBROOK, July 23.—Millbrook proved too much for Bailieboro in a Peterborough Presbytery mixed softball league game the former winning by 15-4 count.

Score by innings:

Bailieboro	002 000 2— 4
Millbrook	152 025 0—15

Line-ups:

Bailieboro—Johnston p, Barnard c, White 1b, Wright 2b, H. Jewison 3b, Lang ss, L. Jewison rf, Ferguson lf, Thompson cf.

Millbrook—Wainman p, Chiles c, Edworthy 1b, Gray 2b, Dawson 3b, Bigelow ss, K. Smith rf, D. Smith lf, Foster cf.

Umpires—Rivers at plate and Sloane at bases.

QUEEN MARY'S GIFT

LONDON—(CP).—A race at a meeting at Northolt Park was named the Queen Mary Vase, its trophy being given by Her Majesty. The meeting was in aid of London Maternity Hospital, of which Queen Mary is patron.

PRESTON WITHOUT MANAGER

PRESTON, England—(CP).—Directors of Preston North End soccer club have decided against the employment of a manager in future and will revert to a management committee of four directors.

DANCE TO
Willis Tipping
and His Music
LADIES FREE
Dancing, 4 for 25c
Summer Gardens

MELODY INN
LAKEFIELD
Dancing Every Night
MOSE YOKOM AND HIS MUSIC
Featuring
JACK QUIGLEY
No Admission—Park Plan Dancing.

Saturday Night
At
SOUTH BEACH
DANCE TO THE
Rhythm Kings
BAND
NO ADMISSION
Park Plan Dancing

DANCE TONIGHT
To the Smooth Rhythm of
PETE MALLOY
AND HIS SWING BAND
At RYE'S PAVILION
If you don't like good times
Don't come to Rye's
ADMISSION FREE
Dancing 8.30 p.m.
Standard Time
TICKETS 5 FOR 25c
HERB. PAYNE, Mgr.

A Cordial Invitation
Is Extended to All to Attend the
Grand Opening of the New
CORONATION PAVILION
CHEMONG PARK
Wednesday, July 28
Under the Auspices of the City and County of Peterborough Twentieth Century Liberal Association
Modern and Old-Time Dancing
TWO ORCHESTRAS
Basket supper at Duffus' Cottage 6.30 p.m. Daylight Saving Time.
Tea, Coffee and Ice Cream Supplied.
DOROTHY WHATLEY, President
MYRTLE GILMAN, Secretary

CAPITOL TODAY AND SATURDAY
Performances: 2.30, 7.00 and 9.15 p.m.
THE GREATEST OF ALL SEA DRAMAS!

ADDED ATTRACTION EXTRAORDINARY
The Thrill of a Lifetime
ENTIRELY IN NATURAL COLOR
The Coronation of
King George VI and Queen Elizabeth
Royalty's golden coaches! The scarlet purple, and ermine robes! Troops in rainbow hued uniforms and glittering regalia! The world-heralded procession route! The most glorious spectacle the world has ever seen . . . In all its true and thrilling splendour!
See it For the First Time in Color!

RADIO PROGRAMS

The programs listed are printed as issued by the stations and are subject to change.

Friday
(Evening DST)

4.45 P.M.
Building Light (NBC), WBEN
Questionnaire, CFRB
Variety Program, WGR
Bon Voyage, WJR

5.00 P.M.
Arthur Lang, songs, WBEN WBEN,
Eventide Echoes, CRCO
Piano soloist (CBS) WGR
Pianist Soloist, WJR
Great Lakes Exposition, WGR

5.15 P.M.
Piano Duo (NBC) WHAM
While the City Sleeps (NBC), WBEN
Eton Boys, songs, CFRB
Envoys of Melody, WJR
Grace and Scotty, CRCT
Women in the News, WGR

5.30 P.M.
Red Star Rangers, WGR
Don Winslow, WBEN
Doris Kerr, songs, CFRB
Story Time, WLW

5.45 P.M.
Johnnie Johnson, baritone (NBC) WBEN
Funny Things, WABC,
Jackie Heller, songs, CRCT
Johnnie Johnson, songs, WBNR
International Airs, WGR

6.00 Evening
Stock Quotations, CRCM,
Chamber Music, WHAM
Musical Interlude, CFRB

6.15 P.M.
Dean of Hollywood, WGR
News Bulletin, CRCT
Sports Review, WBEN
Musical Program, WBEN
Tommy and Betty, WLW
To be announced, WHAM.

6.30 P.M.
Allan Burt, baritone, CRCO
Jim Hunter, news, CFRB
Adventure Abroad, WGN
Roger Baker, sports, WGR
Daily Sports, WJR.

6.45 P.M.
Lowell Thomas, CRCT
Terry and Ted, WGR.
Frank Dailey's Orch., CFRB,
Ed. Jardon, tenor, WBEN

7.00 P.M.
Amos and Andy (NBC), WBEN
Poetic Melodies, WGR
Foster's Sports Club, CRCT.
Vagabond Varieties, WGN
To be announced, WHAM

7.15 P.M.
Uncle Sam (NB), WBEN
Song Time (CBS) WGR
Novelty Group (NBC) WHAM
Dance Orchestra, WGR
Song Program, CFRB
From a Gipsy Camp, CRCT

7.30 P.M.
Lum and Abner (NBC), WJZ
News Commentator, WEAF
Nature Talk (CBC), CRCT.
Lone Ranger, WGR
Foster's Ensemble, CFRB

7.45 P.M.
Books Carter (CBS) WGR
Big House Rhythm (CBC), CRCT
Sisters of Skillet, WJZ.

8.00 P.M.
Irene Rich (NBC), WHAM
Cities Service (NBC), CRCT
Broadway Varieties, WGR
Revival Night (CBC) CRCO
Eddy Duchin's Orch. (MBS) WGR
The Curtain Rises, CFRB

8.15 P.M.
The High Hats (NBC) WHAM

8.30 P.M.
Hal Kemp's Orch (CBS), WGR
Death Valley Days (NBC), WHAM
Instrumental Trio, CFRB
French Music (CBC) CRCM

8.60 P.M.
Robert L. Ripley (NBC) WJZ
Hollywood Hotel (CBS) CFRB
Waltz Time (MBS), WBEN
Shadows on Grass, CRCT

RADIO HIGHLIGHTS
FRIDAY, JULY 23rd, 1937.
(DAYLIGHT SAVING TIME.)

2.00 P.M.—NEWS THROUGH A WOMAN'S EYES (CBS)—Kathryn Cravens, interviewer—WJR.

2.00 P.M.—RADIO GUILD DRAMA (NBC)—CRCT.

4.30 P.M.—SOPHISTICATED RHYTHM (NBC)—WBEN.

6.15 P.M.—HOBART BOSWORTH (CBS) — Dean of Hollywood—WABC.

8.00 P.M.—IRENE RICH (NBC)—"Mr. Larry"—WHAM.

8.00 P.M.—CITIES SERVICE CONCERT (NBC) — Lucille Manners, soprano; quartette; and Rosario Bourdon's Orchestra—WEAF, CRCT.

9.00 P.M.—HOLLYWOOD HOTEL (CBS) — Jerry Cooper, with Frances Langford, soprano; Igor Gorin, baritone; Anne Jameson, soprano; Raymond Paige's Orchestra; and guests—WABC, CFRB.

10.00 P.M.—FERDE GROFE'S SYMPHONIE (CBS)—Edwin Smalle's Assembly—WABC, WJR.

10.00 P.M.—THE FIRST NIGHTER (NBC)—WBEN.

10.30 P.M.—HOLLYWOOD GOSSIP (NBC)—Jimmy Fiddler—WBEN.

9.15 P.M.
Musical Moments, WGR
Melody Time, WGR
Variety Revue, WJR

9.30 P.M.
True Story Court (NBC), WBEN
Baseball, WHAM
From a Viennese Garden, CRCT.

9.45 P.M.
Sports Celebrities, WGN

10.00 P.M.
First Nighter (NBC), WBEN
Ferde Grofe's Symphonie, (CBS) WJR
Baron Munchausen (NBC), WHAM
Backstage, CRCT
Ask Another, CFRB
Jack Denny's Orchestra, WGN

10.30 P.M.
U.S. Cabinet Secrets (CBS), WABC.
Hollywood Gossip (NBC) WBEN
Canadian Tennis, CRCT
Dance Program, CFRB
Impressions, WGN

10.45 P.M.
To be announced (CBS), WGR.
Late News Bulletin (CBC) CRCT
Moonlight Meditation, CKCL

11.00 P.M.
Promenade Concert (NBC) WEAF
Ted Lewis' Orch., WABC

11.15 P.M.
Paul Sabina' Orch. (NBC), WEAF.
Ted Lewis' Orch., CFRB
Sports Reporter, WBEN

11.30 P.M.
Dick Stabile's Orch., WGR
Hudson De Lange's Orchestra, WEAF
Bob Crosby's Orch., CFRB

12 P.M.
To be announced, WABC
Clyde McCoy's Orch. (NBC), CRCT
Trump Davidson's Orch., WJZ

Saturday
(Morning DST)

8.30 A.M.
Musical Moments, CRCT
Gems of Thought, CFRB
Silver Strains, WGR

8.45 A.M.
Just About Time, CFRB
Story Teller's House, WGR
Milner Revue, WJR

9.00 A.M.
Happy Housemakers, CFRB
Breakfast Club (NBC) CRCT
Morning Melodies, CKCL
Housemakers, WGR
News, WHAM

9.15 A.M.
Morning Devotions, WBEN
Dalton Bros., CFRB
Breakfast Club, WHAM

9.30 A.M.
Larry and Sue, WLW
Fiddler's Fancy, CFRB
Good Morning, WGN

9.45 A.M.
Mellow Moments (CBS), CFRB
Lands Trio, WBEN
Museum Talk, WGR

10.00 A.M.
Charioteers (NBC), WBEN
Your Garden, CFRB
Breen and De Rose, CFCF
Melody Weaver, CKCL
Children's Hour, WGR

10.15 A.M.
Raising Your Parents (NBC), CRCT
Rich. Maxwell, songs, CFRB
Vass Family NBC), WBEN
Choir Loft, WGR

10.30 A.M.
Chautauqua Symphony (NBC) WBEN
Let's Pretend (CBS), CFRB
Variety Program, WGR
Morning Devotions, CKCL

10.45 A.M.
Bill Krenz' Orch., CRCT,
Organ Treasures, CKCL
Bill Krenz' Orch., WLW

11.00 A.M.
Patricia Ryan, songs (NBC),
Organ Program (CBS) WJR
Morris Melodies, WGR
Adam Housewarmers, CFRB
Melody Parade, CKCL
Early Edition News, WGR

11.15 A.M.
Minute Men, CRCT
Nancy Swanson, songs (NBC) WBEN

11.30 A.M.
Harold Nagel's Co-Ds. (NBC), CRCT
Mystery Chef (NBC), WBEN
Army Band, WGR
Morning Varieties, CKCL
Baker's Pumpkins, WGR

11.45 A.M.
Dixie Debs (NBC) WBEN,
Variety Program, WGR
Martha Deane, WGR

(Afternoon DST)

12.00 NOON
Jack Shannon, songs, CFRB
Continentals (NBC) WBEN
Luncheonette, CKCL
Melody Time, WGN

12.15 P.M.
Orientale, CFRB,
Home Management, WGN
Dude Ranch, WGR
Canada Straight, CKCL
Three Marshalls, WHAM

12.30 P.M.
Bavarian Orchestra (NBC), WJZ
Concert Ensemble, CRCT,
Tarazan, CFRB.
News, CKCL.

12.45 P.M.
Luncheonette, CKCL
George Hall's Orch., CFRB

1.00 P.M.
Captivators, CFRB
What's New? CKCL
Musical Program, CRCT
To be announced, WLW

1.15 P.M.
Opera Broadcast (NBC), CRCT
Pet Club (MBS), WGR
Jimmy Shields' songs, CFRB

1.30 P.M.
Happy Felton's Orch., WBEN
Buffalo Presents, WGR.
Round-up, WHAM.

2.00 P.M.
Concert Orch., WGN
Madison Ensemble, WGR

2.15 P.M.
Organ Program (CBS) WJR
Three Graces, WGN

2.30 P.M.
Ferrando's Or. (NBC) CRCT
Concert Music, WGN
Golden Melodies, WBEN
Organ Program, CFRB

2.45 P.M.
Tours in Tone, CFRB

3.00 P.M.
Down by Herman's (CBS) CFRB
Rhythm Orchestra, WGR
Baseball, WGR
Austin Wylie's Orch., CRCT

3.15 P.M.
Baseball, WGN

3.30 P.M.
Week-end Revue, CRCT
Empire City Track, WGR
Department of Commerce, CFRB

3.45 P.M.
Clyde Barrie, songs (CBS), CFRB
News Bulletin, WJR
Sports, CKCL

4.00 P.M.
Club Matinee, CRCT
Dictators, WJR
Baseball Game, WGN
Dictators, CFRB

4.30 P.M.
Dancepators, WJR
Will Bryant's Orch., WBEN

Radio Log

CANADIAN CORPORATION

	M.	Ke.
CRCT	331	940
CKCL	517	580
CRCM		910
CRCO		880

COLUMBIA SYSTEM

WABC	349	860
CFRB	435	690
WJR	517	760
WGR	263	950

MUTUAL SYSTEM

WOR	422	710
WLW	429	700
WGN	416	720

NATIONAL (Blue Network)

WJZ	360	760
WHAM	261	1150

NATIONAL (Red Network)

WEAF	454	660
CRCT	337	890
WBEN	319	900

Bargain Excursions July 29 from PETERBOROUGH
To C.N.R. Stations in the Maritime Provinces
Province of Quebec, New Brunswick, Prince Edward Island, Nova Scotia
Lv. C.N.R. Depot 7.45 p.m. JULY 29

JULY 30 and 31—AUGUST 1 to OTTAWA $3.70
Lv. C.P.R. depot 11.15 a.m. July 30 and 31, also 1.35 a.m. July 31-August 1
JULY 30-31 to MONTREAL $5.35, to QUEBEC CITY $8.50
to Ste. Anne de Beaupre $9.10. Round Trip Fares
Lv. C.N.R. Depot 7.45 p.m. July 30-31 Lv. C.P.R. Depot 11.15 a.m. July 30-31

Tickets, Fares, Transit Limits and Information from Agents
CANADIAN NATIONAL Ask for Handbill CANADIAN PACIFIC

WANT ADS. BRING REAL RESULTS AT SMALL COST

Births
Marriages
Deaths
In Memoriam
Card of Thanks

DIED

KELLY, James.—On Thursday, July 22, 1937 James Kelly, the beloved husband of Mary Monoghan, 16 New Romaine street, North Monaghan Township, aged 65 years. Funeral from the residence on Saturday to the Church of the Sacred Heart for celebration of Requiem Mass at 9 a.m. (D.S.T.). Interment at St. Peter's Cemetery.

CARD OF THANKS

Mrs. Archie Rupert, Mr. and Mrs. Charlie Rupert and family wish to express their most sincere thanks to the many friends and relatives of Archie Rupert for floral tributes and expressions of sympathy, and also to all those who loaned cars or assisted in any way during their recent sad bereavement.

1 FLORISTS 1

THE PETERBOROUGH FLORAL CO
Flowers Delicately Arranged For All Occasions
486 Water 'Phone 1395. Nights 1689

TURNBULL'S FLOWER SHOP
POTTED PLANTS
FUNERAL DESIGNS, CUT FLOWERS
Bonded Members of F.T.D.A.
441 GEORGE PHONE 66

COMING EVENTS.

First Insertion, 20 words or less minimum charge 50c. Subsequent consecutive insertions 40c per insertion. All over 20 words, 2c per extra word per insertion.

PROGRESSIVE EUCHRE To-night in the Moose Hall; game starts 8.30 p.m. The hot weather does not affect our prize list; always the highest. Near Post Office.

FOR SALE

4 Miscellaneous 4

SOMETHING NEW
"TENDRA" STEAK SANDWICHES
(If it's not Delicious and Tender It Costs You Nothing)—15c.
White Way Hamburger
261 Charlotte Street.

WATKINS' FLY SPRAY. J. MILES 2256W. 216 Maitland.

2 Demonstrator Washing Machines
1 EASY VACUUM CUP
Regular $99.00. SPECIAL $79.00
1 THOR WASHER
Regular $84.50. SPECIAL $59.00
KEN McCANNAN
140 SIMCOE 'PHONE 46

CREEK CORN SALVE—30c All Druggists.

QUANTITY OF LUMBER. APPLY 560 Chrichrist Street.

PURINA PIG GROWENA
Ask the Farmer Who Feeds It! THEN YOU WILL START.
GET IT AT
BRAUND'S, 718 George St.

SAND-COLORED PRAM, GOOD CONDITION. 496 Driscoll Terrace.

Refrigerator Special
1—USED ELECTRIC REFRIGERATOR
Well-known Make
Special $89.50
TERMS:
Your Ice-Box as Down Payment.
17 Cents a Day.
McBride & Franks
431 George Street
T. J. Cavanagh, Dist. Rep.
Tel. 1584-2069.

BABY'S GO-CART, NEARLY NEW. 'Phone 3023W.

TWO ELECTRIC WASHING MACHINES, in good condition, cheap. Home Furnishing Company, 206 Charlotte Street.

Washer Special
1—BEATTY ELECTRIC WASHER
$29.00
TERMS:
$1.00 Down — $1.00 Weekly
McBride & Franks
431 George Street
T. J. Cavanagh, Dist. Rep.
Tel. 1584-2069

LLOYD PRAM, BROWN TRIMMED with Fawn; excellent condition. 238 Rubidge Street.

JOHNSON OUTBOARD MOTOR, Model 100, almost new. Hood & Cumming Motors, 'Phone 3460.

SPECIAL
1—ATWATER-KENT
6-Tube Table Model
$20.00
TERMS:
$1.00 Down — $1.00 Weekly
McBride & Franks
431 George Street
T. J. Cavanagh, Dist. Rep.
Tel. 1584-2069

REBUILT SINGER SEWING MACHINES Guaranteed, from $5.00 Up. We Repair All Makes of Machines. SINGER SEWING MACHINE CO. 'Phone 3552. 134 Hunter Street

MAYFIELD BLEACHER, 380 STEWART Street. 'Phone 3483J.

ELECTRIC POPCORN MACHINE, TWO Soda Water Tanks, National Cash Register, also Wheel Victrola Too Taking. Apply 816 George.

FOR SALE

4 Miscellaneous 4

22-INCH BICYCLE, CHEAP FOR CASH. Apply 616 Rogers Street.

Sale of Ice Boxes
TWO LARGE ICE-BOXES
Suitable for Store or Boarding-House
SPECIAL VALUE
$25.00 Each
McBride & Franks
431 George Street
T. J. Cavanagh, Dist. Rep.
Tel. 1584-2069.

LADY'S WHITE TIE OXFORDS, SIZE 6AA, practically new. 'Phone 1317W.

PRIVATE SALE OF HOUSEHOLD FURniture—Entire Contents of 7-Roomed House, including Piano, Electric Range, and Radio—at 565 Weller.

CREAM SWAGGER COAT, SIZE 18, nearly new. 'Phone 3441.

HOTPOINT ELECTRIC RANGE, 10-Tube Victor Combination Radio, Two Beds complete, Oak Kitchen Cabinet. Apply 630 George.

SPECIAL
HAND-POWER WASHER
AND WRINGER
In First-class Condition
$12.00
TERMS:
$1.00 Down — $1.00 Weekly.
McBride & Franks
431 George Street
T. J. Cavanagh, Dist. Rep.
Tel. 1584-2069.

BICYCLE SIDECAR, SCOOTER, TRIcycle, Baby Pram. 'Phone 1714. 138 Park Street.

PIANO, APARTMENT SIZE, MAHOgany Finish, with Bench. Sacrifice for quick Sale. 'Phone 2284.

RADIO SPECIAL
1—PHILCO
5-Tube Mantel
$35.00
TERMS:
$1.00 Down — $1.00 Weekly
McBride & Franks
431 George Street
T. J. Cavanagh, Dist. Rep.
Tel. 1584-2069.

BICYCLE, GOOD CONDITION. 'PHONE 678.

GENT.'S BICYCLE, DROP FRAME, cheap. 'Phone 3091M.

HEINTZMAN UPRIGHT PIANO, GOOD tone. Will take $87.50. 'Phone 2284.

LADIES AND GENT.'S HAIRCUTS — 25c
Seven Years in This Location.
E. PRIBOLE, BARBER SHOP
Park Hill Road at George Street

BABY CARRIAGE FOR SALE. 496 Gilchrist Street.

OATS, 60c. GORDON NICHOLS, SELwyn.

ONE KELVINATOR, 1937, SIX CUBIC Ft. Electric Refrigerator, for $198.00 Regular price, $269.00. Guaranteed four years. Terms: $2.00 per Week. 'Phone Johnston's, 2123.

BUILDING MATERIAL BARGAINS
Order Materials for Home Improvements Now. Prices like these save you money. Wall Board 3½c. Heavy 55-lb. Roofing $1.95. House Paint $1.65. Glazed Sash 60c up. 3-Piece Bath Outfit $66.45. Hardwood Flooring 7½c sq. ft. Many other Bargains in
HALLIDAY'S Anniversary Sale
Call W. J. BULL
'Phone 1098.

ICE-CREAM FREEZER, BABY CARriage, Bassinette, Play-pen, Cot, Verandah Gate, Baby Hammock, Electric Heater, Auto Trunk Rack, Side Carriers, Printing Outfit for Typewriter, Clothing. Apply 141 Benson Avenue.

FOR SALE

4 Miscellaneous 4

SUMMER SPECIALS!
New and Used Beds, Springs and Mattresses.
Several Good Used Stoves.
Your Choice of Guaranteed Quebec Cook Stoves.
Three Singer Sewing Machines, Priced from $12.50.
ICE-BOXES—Only Two Left. 1 Week's Supply Sanitary Ice Free with Each.
CHERNEY & SON 213 Charlotte St.

PRIVATE SALE OF ALL HOUSEHOLD Effects. 418 Water Street.

ENGLISH PRAM, GREY, GOOD CONdition. 418 Water Street.

6 Fuel 6

$2.50 HALF-CORD, BEST DRY SLABS Albion. 'Phone 58.

GOOD MIXED SLABS, $2.50 HALF Cord Cut. 'Phone 978.

DRY SUMMER WOOD
12" Mixed Slabs and Edgings
$2.50 Half-Cord
Ideal and Economical for present Use
THE PETERBOROUGH LUMBER COMPANY, LTD.
'Phone 1160. 163 Hunter Street W

For 3-Cord Truck Delivery
NO. 1 HARD $7.00 PER CORD (4-FT.)
NO. 2 HARD $6.00 PER CORD (4-FT.)
J. E. A. FITZGERALD
253 HUNTER STREET
Telephone 111.

DRY SLABS, $2.50 HALF-CORD. Dinsdale's. 'Phone 153.

7 Live Stock and Poultry 7

COLLIE PUPS, BRED FROM NATURAL born Herders, 142 Maria Street.

FOR SALE — TWO GOOD MILK COWS, Government tested. Apply Mrs. McKane, Chemong Road.

7X Farm Needs and Supplies 7X

W. H. WOOD
Distributor of Master Feeds
378 Water Street. Poultry Supplies

8 Real Estate 8

FOR SALE — MEAT MARKET, COMpletely equipped; good business opportunity; reasonable. Write Box 721, Examiner.

BARGAIN IN 7-ROOM BRICK, CHARlotte Street West, to close Estate — $3,800, part cash. A. E. Thompson, Realtor. 'Phone 536.

200 ACRES — LEVEL LAND, GOOD Buildings, cement stabling, steel stalls and stanchions, with or without this year's crop, $1,500.00 cash, balance arranged at low interest. Write Box 177, Norwood, Ont.

FIVE-ROOMED COTTAGE, HARDwood floors; must be moved. Mrs. Tate, Lakefield.

10 Used Cars 10

'27 FORD SEDAN, EXCELLENT CONdition, five good tires; cheap to the right buyer. Apply 305 Bethune.

'29 FORD COACH, NICE CONDITION, $135.00 cash—on Marsh, Saturday, 2 o'clock.

'32 HUDSON COACH—YOUR CAR ACcepted as down payment. 'Phone 2815M.

'27 CHRYSLER COACH, IN EXCELLENT condition throughout. Apply 523 Armour Road, between 7 and 8.

USED CARS
'35 Chevrolet Coach.
'34 Chevrolet Coupe.
'33 Pontiac Sedan.
'33 Chrysler Sedan, six wheels.
'27 Chevrolet Sedan.
Pierce Arrow, 7 pas. Sedan.
Gillespie Garage
378 Aylmer 'Phone 950

BUICK FOR SALE, 1935 COACH, splendid condition, slip covers, heater. Priced right. 'Phone 1339W.

'30 OLDSMOBILE SPECIAL SEDAN, good condition. Apply 839 George, or 'Phone 1396W.

FOR SALE — LIGHT DELIVERY '29 Chevrolet, excellent condition. Accept any reasonable offer. Also Heavy Duty Grain Grinder. 'Phone 1873J, Five to Eight.

FOR SALE

10 Used Cars (continued) 10

ENJOY THE FINE WEATHER
WITH ONE OF THESE
USED CARS

Pontiac Coach	$750
Pontiac Sedan	$750
Oldsmobile Coach	$675
Ford Tudor	$650
Dodge Sedan	$600
Ford Deluxe Sedan	$550
Oldsmobile Coupe, R.S.	$525
Chevrolet Coach	$525
Chevrolet Convertible Coupe	$525
Pontiac Coach	$475
Pontiac Convertible Coupe	$475
Pontiac Sedan	$460
Ford Tudor	$450
Pontiac Coupe	$450
Packard Sedan	$450
Ford Coupe	$450
Willys-Knight Sedan	$350
Oldsmobile Sedan	$275
Buick Sedan	$250
Buick Coupe	$250
Ford Model 'A' Coach	$150
Willys Coupe	$150

TRUCKS

Ford Stake Truck Duals	$150
Ford ½ ton Light Delivery	$550
Plymouth Panel	$125

Other cars from $50.00 up

J. J. DUFFUS CO.

FOR SALE — 1933 FORD V8 TUDOR, good condition. Priced for quick Sale, $375.00. See this at Park Hill Service Station, Park Hill and Water.

'30 FORD DUMP TRUCK, WITH HYdraulic lift. 'Phone 2228J.

SOMEWHERE IN THIS DISTRICT

There is someone who wants what you have to sell.
And there is always someone who has what you want to buy.
In either case the short cut is an Examiner Classified Ad.
Simply telephone 1600.

TO RENT

11 Miscellaneous 11

DESK SPACE, USE OF 'PHONE, AND Stenographer Service. Write Wm. J. Bull, 539 Downie

CABIN TRAILER. APPLY 169 HUNTER Street East.

SERVICE STATION AND TOBACCO Business. Apply 247 Prince.

11X Apartments for Rent 11X

FIVE-ROOM HOUSE, WEST, $15.00. J. O. deLaplante.

ONE SMALL AND ONE LARGE APARTment, all conveniences; residential. Phone 3825.

TWO OR THREE CLEAN, BRIGHT Rooms, on Bathroom Flat, with gas and balcony; suitable for Light Housekeeping, $10.00 per month. Apply 735 Water Street.

GROUND FLOOR APARTMENT, 4 Rooms, hardwood floors. Apply 573 Downie.

11XX Houses to Rent 11XX

IN LAKEFIELD — COMFORTABLE 6-Room House, garden, $10.00. 'Phone 2809.

12 Rooms 12

FRONT ROOMS AND USE OF KITCHEN —every convenience; reasonable rent to reliable Tenant. 'Phone 3157, between 5 and 6 p.m.

LARGE LIVING-ROOM AND BEDroom. Ground Floor, private entrance, Furnished or Unfurnished. 488M.

FURNISHED ROOM, CENTRAL. 'PHONE 921J.

12X Summer Cottage to Rent 12X

FURNISHED COTTAGE TO RENT, Deer Bay. 'Phone 2776M, or Lakefield 305 ring 1-4.

DOUBLE CABIN, WITH KITCHEN AND Two Tents, Lake Catchacoms; accommodate Six. Available July, August and September. 'Phone 2718W

COTTAGE, FURNISHED, CHEMONG, August; reasonable; accommodate Ten. Fred M. Young, Young's Point, Ontario.

TO RENT — COTTAGE, IN CHEMONG Park, month of August. 'Phone 789F.

WANTED

15 Miscellaneous 15

OLD GOLD PHILLIPS' DENTAL Laboratory, 402½ George Street.

Scrap Paper, Iron, and Belting. PETERBOROUGH METAL AND WASTE. Telephone 607.

HIGHEST PRICES PAID FOR EXTRA HOLIDAY MONEY
Sell Your Old Gold To
WARNE'S
349 GEORGE STREET.

GOOD USED DOLL PRAM. 'PHONE 2831J.

JOHNSON OUTBOARD, LIGHT TWIN desirable. 'Phone 3622.

WANTED — LADIES' WARDROBE. 'Phone 2553F.

PAIR OF BINOCULARS OR FIELD Glasses. 'Phone 2373W.

18 Help Wanted, Female 18

WANTED — AT ONCE, EXPERIENCED Housekeeper; steady position, adult family. Write Box 59, Bobcaygeon.

WOMAN FOR GENERAL HOUSEWORK at once. Write Box 211, Examiner.

WANTED — BUSINESS SECRETARY for Temporary Position; must be experienced. Write, with references, to Box 213, Examiner.

EXPERIENCED COOK FOR RESTAUrant Work; must be fast on short orders; none others need apply. Write Box 230, Examiner.

CAPABLE WOMAN, WITH SON, DEsires Position in City. Write Box 221, Examiner.

19 Help Wanted (Male) 19

FIRST-CLASS CAR MECHANIC WANTed. Write Box 216, Examiner.

GARDEN HELP. MONAGHAN ROAD (opposite Orpington).

YOUNG MAN TO WORK IN GARDEN and Sell Vegetables. Write Box 215, Examiner.

I WANT THREE MEN TO TRAVEL Canada who can Sell Advertising. Must be over twenty-five and experienced. Commission for three months' approval, then salary and expenses. Write Box 220, Examiner.

MAN TO BUILD CEMENT CELLAR Wall. 'Phone 3373W.

DEW-WORM PICKERS. APPLY 44 George Street.

WANTED

19 Help Wanted—Male 19

Salesmen Wanted

WANTED — MAN, AGE FORTY TO Sixty years, as Representative for high-grade line of Food and Medicinal Products in Peterborough. Man with Car wanted for Peterborough County also. Write Ward's Products, John South, Hamilton.

19X Agents Wanted 19X

OVER 300 ITEMS IN OUR MAIL ORDER Catalogue. Send 10c for Catalogue and Sample of best selling item, Dura-Glit Magic Wadding, which gives quick, convincing, sales making demonstration. Your own literature. Pearce Limited, 64 Wellington, Toronto.

20 Employment Wanted 20

CANADIAN LEGION HAVE LISTS OF Competent Returned Men to fill Temporary or Permanent Positions. Give the ex-Soldiers a chance to work for you. Phone 141

GOOD CARPENTER DESIRES REPAIR Work. Apply 137 Stewart.

21 Boarders Wanted 21

MEN BOARDERS. 'PHONE 2608.

SINGLE BEDROOM, WITH BOARD. Apply 356 Stewart Street.

WHO CAN DO IT

22F Miscellaneous 22F

ELECTRIC REPAIR SERVICE
To Refrigerators, Washers, Ranges, &c.
15 Years' Experience.
ROBERT G. BROOK
'Phone 1317J. 455 Aylmer Street

To Make Your Vacation Merrier
TENTS, AWNINGS, TARPAULINS
D HARDIE
499 Patterson Street.

HOPKINS Shoe Rebuild
We Specialize in Repairing Corrective Shoes.
292 Charlotte 'Phone 2618

KEYS DUPLICATED— COMBINATIONS Reset. Tennis Re-stringing. John Buck, Charlotte Street.

CHARLTON'S WELDING REPAIR SHOP - Wolfe and Rubidge
'Phone 441. Day and Night
We Weld the Breaks of Every Day.

WANTED

23 Auto Repairs and Accessories 23

COAL OIL, 15c. DISTILLATE, 12c. Vulcanizing, Car Repairs. Guaranteed Service. Dawson's Service Station. 'Phone 1523.

24 Cleaners and Dyers 24

TRY DEPENDABLE CLEANERS — Cash and Carry. Dresses 75c, Coats 75c. Cleaned and Pressed. 221 Hunter Street.

25 Moving and Storage 25

SHORT DISTANCES OR ANYWHERE in Canada or United States Covered. Padded Vans. Experienced, Courteous Man. Apply, full particulars, M. Rawlinson, Limited, 610 Yonge Street, Toronto.

26 Radio Service 26

AUTO RADIO SALES AND SERVICE
BROWN'S RADIO SERVICE AND SUPPLIES
547 GEORGE STREET 'PHONE 1594

27 LOST 27

LADY'S GLASSES, IN BLACK CASE, vicinity Dublin, Park, or Charlotte. Finder please call 3466J or 250. Reward.

BLACK AND WHITE FEMALE HOUND, vicinity 6th Line, Otonabee. Vic Craft, 21 ring 5.

WHITE FRENCH POODLE, FROM 571 Romaine. Answers to "Trixie." 'Phone 1074.

BLACK AND TAN ROUND PUP, STAFford Welsh, R.R. 3, Indian River.

SMALL MUSTARD COLORED DOG, named "Fawn," leather collar, long hair over face. Finder please call 976 ring 2-1. Reward.

ON CHEMONG ROAD, BOX, CONTAINing Drug Supplies. 'Phone 991 ring 2.

WRIST WATCH, IN LADIES' REST Room at Paris Cafe. Valued as keepsake. Finder please 'Phone 270.

WILL THE PERSON WHO PICKED UP Brown Leather Wallet in Woolworth's please return same to 465 McDonnel Street, and avoid further trouble? Reward.

CLASSIFIED ADVERTISING BRINGS RESULTS.

39 PERSONALS 39

MEN! GET VIGOR AT ONCE! NEW Ostrex Tonic Tablets contain raw oyster invigorators and other stimulants. One dose peps up organ glands. If not delighted, maker refunds price paid—$1.25. Call write McDermid-Jury Drug Store.

TEA CUP READING — AT NICK'S Riverside Camp, on Highway 28, at 7.30.

40 TAXI 40

ELITE TAXI (W. H. Miller). Telephone 182.

PROFESSIONAL

Mineral Fume Baths

RENEWS YOUTH AND BEAUTY TO Skin, Vim Vigor to Body. 'Phone 3157.

41 Accountant 41

EDWARD HUMPAGE — Chartered Accountant. Auditor. 344 Water Street

PROFESSIONAL

44 Lawyers 44

HON. G. N. GORDON, K.C., AND W. B. Gordon — Law Offices, 393-397 George Street. Appointment by Telephone 3309 and 3351.

ALEXANDER L. ELLIOTT — Barrister, Solicitor, Notary. Money to Loan. Kreger Building, 355 George Street, Peterborough. Telephone: Office 3, Residence 31.

W. E. PHILP — Barrister, Solicitor, Notary Public. 397A George Street. 'Phone 602.

EMMETT F. SHEEHY—Bonded Attorney. Loans. 397 George Street.

JACOB LOW — Barrister, Solicitor, Notary Public. Money to Loan on First Mortgages. 219 Hunter Street West, Peterborough, Ont. 'Phone 2244. Nights and Holidays 1827.

PECK, KERR & McELDERRY — Barristers and Solicitors, 415 Water Street, Peterborough. Telephone 1950. E. A. Peck, K.C., F. D. Kerr, K.C., V. J. McElderry, K.C.

MONEY TO LOAN

MORTGAGE LOANS, 5½%. APPLY TO G. N. Gordon, K.C., and W. B. Gordon

LOW RATES
On Auto and Furniture Loans
— $50 to $500 —
To responsible persons of sufficient earning ability who are the owners of a Car or Furniture, whether fully paid for or not, we offer this service. Only your signature required.
TORO FINANCE COMPANY
'Phone 1822 Suite 4, Greene Building
181 CHARLOTTE STREET.

49 NOTICES 49

HAVING DISCONTINUED RETAILING Rawleigh Products, have decided to take over purely Canadian line of Household Products known as J. R. Creasy Co. of Toronto. I wish to thank my many customers for their patronage, and hope to retain your support in the future. — Wm. Fell, 235 Princess Street.

50 AUCTION SALES 50

FOR SUCCESSFUL AUCTION SALES— Telephone 1477W J. B. Miles.

POISON IVY TORTURE

Lad Held For Rubbing Scourge Over Girl's Face.

ORILLA, Ont., July 23 (C.P.). — An 11-year-old boy will appear in Juvenile Court here on Tuesday, charged with rubbing poison ivy over the face and lips of 10-year-old Dolly Fraser. The girl is under a doctor's care, in bed with a rash covering her face and body, her eyes and mouth swollen. Police to-day found the boy who they say is responsible for the alleged attack.

NEED MONEY?

Sell something you have that you don't want. It's easy to do if you use an Examiner Classified Ad. Just Phone 1600.

ENGLISH DIVORCE LAW IS WIDENED

(Continued from Page 1)

reform. We have endeavored to recommend reforms which, in our opinion, ought to be the foundation of a reasonable law suitable to real human needs."

A minority report by the then Archbishop of York, now the Archbishop of Canterbury, held the Christian conception of a lifelong monogamous union was not to be further imperilled.

The new law will be effective in England and Wales only. Scotland has its own divorce law, which permits absolute divorce for adultery and for four years of desertion. There is no probationary period between the nisi and absolute decrees in Scotland.

The Commons passed by a show of hands the bill as amended by the Lords. Only four of the 20-odd changes made in the Upper House were considered material to the measure and these were found to be acceptable in the Commons.

Main Backers Family Men

Chief supporters of the measure in the lower house were nearly all family men, with long years of married life behind them and blessed with happy families. They said they were thinking of those upon whom the present law weighed heavily.

In the House of Lords the Archbishop of Canterbury and most of the Bishops took a middle-of-the-road course. They said they could not vote for a measure facilitating divorce—to which the Church of England was unalterably opposed in principle. On the other hand they felt they could not vote against a measure which promised to correct many of the abuses of the present law. Therefore they would abstain from voting.

In this connection it was reported today that a number of bishops of the Church of England were considering introducing a measure to make civil marriage obligatory—as in France.

Sees It Offending Many.

This course was urged by the Times, which in an editorial said:

"As a law it (the Marriage Bill) will offend a large number of people. For this, as for all the other points of friction between Church and State over marriage, one remedy alone can ultimately be effective.

"There should be a civil ceremony of marriage for all alike. Those who desire them should afterwards seek the blessings of the Church to which they belong.

"That would save the religious ceremony from its too frequent degradation, it would leave the Church free to maintain its own discipline, it would make the Church's benediction to those who really benefit.

"Sooner or later this solution will come, and the sooner the better for Church and State alike."

For generations the Church has been opposed to divorce, and as a rule the Nonconformist churches have sided with the Established Church. Some of the Anglican clergy have not only declined to marry guilty divorced persons, but have refused to make exceptions in favor of innocent parties in divorce cases.

Prior to 1857 a special Act of Parliament was required for each marriage dissolved. In that year Parliament passed an Act empowering the courts to act and naming adultery the ground for such action. This law, with minor amendments, has stood for the past 80 years.

New Nullity Grounds

New grounds are introduced for nullity, as distinguished from divorce. Divorce is dissolution of an existing marriage. Nullity is annulment of a marriage, which is then deemed never to have existed.

Under the bill the grounds for nullity are:

1.—Wilful refusal to consummate;

2.—Unsoundness of mind at the time of marriage. (Unsoundness after marriage may be ground for divorce);

3.—Respondent suffering from venereal disease in communicable form;

4.—That the respondent was at the time of marriage pregnant by some person other than the petitioner.

A decree of nullity will not, however, be granted if the petition knew of the existence of any of these matters at the time of marriage.

The bill removes from law what has come to be known as a form of legal blackmail. Under the present law a decree nisi is not made absolute at the end of the requisite six months' period unless the petitioner applies that it be done. In some cases the petitioner has refused to have the decree made absolute, leaving the respondent neither married nor able to marry again.

An amendment made in the House of Lords, to which the Commons agreed, gives the respondent the right to apply for a decree nisi to be be made absolute.

No clergyman of the Churches of England or Wales will be compelled to solemnize the marriage of any person "whose former marriage has been dissolved on any grounds and whose former husband or wife is still living."

In Force Next Year

The act comes into effect Jan. 1, 1938.

A. P. Herbert, author and humorist and independent member of parliament for Oxford University, had a fairly easy task when he moved acceptance of the Lords' amendments in the Commons today. To Herbert goes chief credit for the bill. For long, with speech and pen, he has fought the laws of England on divorce.

THEY ALL FLED

BELLEVILLE, Ont., July 23—(CP)—When the skunk leaped from the Ohio tourists' automobile, attendants at a Belleville gasoline station fled in horror. They came back slowly to fuel the car after being assured the skunk was a deodorized pet.

Hundreds of Opportunities Await Your Choice In the EXAMINER Want Ads TODAY and Every Day.

HENRY —By Carl Anderson

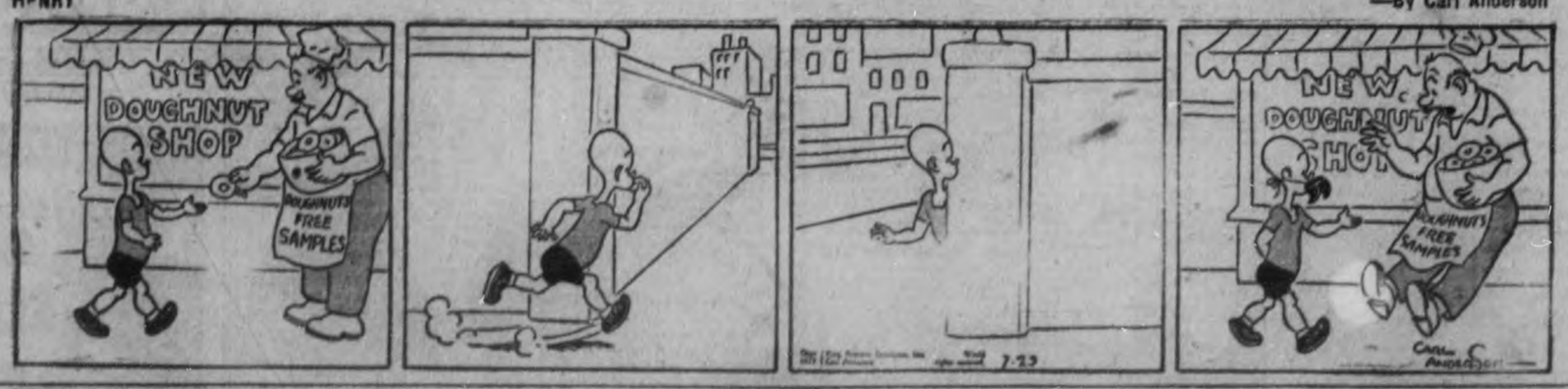

BRINGING UP FATHER —By George McManus

NOW IS THE TIME TO MODERNIZE and REPAIR --- 3 YEARS TO PAY

You May Borrow
Up to $2,000.00
Through the Government's
Home
Improvement Plan

These Advertisers
Will Help You
MODERNIZE
REPAIR - REMODEL

Decide Now to Have
Your Home Improved

This Is All You Have to Do:

First

Check over your home from the viewpoint of a prospective buyer or tenant—What does it need to make it modern and more comfortable?

Second

Consult one of the contractors or supply houses listed in this column for an estimate of the cost. (There is no charge or obligation for this service.)

Third

Take your estimate to your bank for a low cost Modernization Loan repayable over 12 months or up to three years Loans may be secured up to $2,000.00.

HOME IMPROVEMENT

Contractors and Builders.

Free Estimates. No Obligation.
CHAS. H. HUFFMAN
311 Elias Street. Telephone 3266

HALLIDAY'S THREE-PIECE BATHroom, Reduced for July to $66.45. All guaranteed top quality. We install Plumbing on confidential terms, if desired. Call 1056, our Local Sales Representative — Wm. J. Bull, 539 Downie.

Electrical.

COMPLETE
ELECTRICAL SERVICE
Electrical Fixtures
And Wiring Devices.
GRANT & LOUCKS
618 George Street. Tel. 758

PHONE 1403 — W. GORDON HALL— Electric Wiring, Floor Plugs Installed. Agent G. E. Hotpoint Ranges, etc.

Painters and Decorators.

Let Us Quote On Your Paint Job With Lowe Bros. Paint.
P. R. MacPherson & Son Tel 886W

KELLAR THE DECORATOR
Estimates Given on All Interior and Exterior Decorating in the City or Country. Spray Gun Equipment. 'Phone 2581

Plumbing and Heating.

J. L. P. SMITH
Plumbing, Heating
Contracts Accepted
Tel. 1713W 972 WATER ST.

G. HARRY HUTCHINSON
TINSMITHING REPAIR WORK.
FURNACES AND FURNACES.
886 WATER STREET. 'PHONE 235

Cement Work.

For Cement Work
Phone H. ROSE 2213J
Ford Avenue. Free Estimates.

M. SICKLER
838 Stewart St. — Tel. 2236J
Cement Floors, Foundations, Sidewalks, etc. Free Estimates

Building Supplies.

Lumber, Insulation, Wallboard Roofing.
J. R. McDONALD
'Phone 176 Charlotte Street.

SCREENS, SASH, DOORS,
SHINGLES, PAINT,
LUMBER AND BUILDING MATERIALS
For New Construction
or Renovation.
THE PETERBOROUGH LUMBER CO. LTD.
140 Hunter Street W. 'Phone 3166
Use Home Improvement Plan.

If the proverbial needle in a haystack is ever found it will be through a Classified Ad in The Examiner.

The Examiner
Classified
Advertising Rates

Cash Rate:
1 Cent per Word or Figure per Insertion. Minimum Charge. 25c

Charge Rate:
2 Cents per Word or Figure per Insertion. Minimum Charge. 50c

Box Numbers:
One or more Consecutive Insertions 10c

Coming Events:
Per Word per Insertion 2½c
Minimum Charge 50c

Special Announcements.
Birth Announcements 50c
Engagement Announcements. 50c
Marriage Announcements ... 50c
Death Notices 50c
Card of Thanks (up to 1 inch) 50c
In Memoriams (up to 2 inches) 75c
Over 2 inches (per inch extra) 50c
Legal, Municipal, Government, Auction Sales:
First Insertion, per agate line 12c
Repeat Insertions 8c

'Phone 1060:
We will call for your Advertisement and open an account. Use Our Credit.

Our Boarding House - . with - Major Hoople

LOVE IS FOR TOMORROW

By
VIRGINIA SCALLON

(Continued from yesterday.)

CHAPTER 40.

Marcia could hardly wait until morning, so anxious was she to determine what Walt Hartley had told Joan. She didn't see what he would gain by repeating the untruths to the girl, except more revenge against Marcia who had angered and humiliated him so many times. Surely he already had caused her enough grief, Marcia thought; he should be satisfied.

Although the rest of the household had roused by 10 o'clock, Joan still slept heavily and Marcia was forced to wait, curbing her impatience. She didn't want to leave her alone to spread whatever gossip she might have gleaned to shock the other guests and embarrass her hostess, so Marcia stood guard. She pleaded a headache when Garry sent up word they were going for a swim, and she was curled up in the window seat when the other girl finally awoke.

"G'morning," she said, working her mouth wryly. "Lord,what did I drink last night, tar? My mouth feels like a state highway." Without another word she popped out of bed and Marcia heard her vigorously brushing her teeth in the bathroom.

"Sure is a deluxe affair, isn't it," she said genially when she returned from the bathroom. Then solicitously she said, "Say, I hope I didn't annoy you when I came in last night. As I remember I wasn't in any mood to be quiet. Met the most gorgeous man. Or did I tell you?"

Joan wandered about the room, picking up discarded clothes as she spoke. When Marcia told her she'd just mentioned his name, she launched into another eulogy. "That's his name all right. Walt. He told me I was the darnedest fighter he'd ever met, which is some compliment coming from a man like Walt."

Still no mention of her, and Marcia breathed more freely as she asked, "When did you get that friendly? I thought he left right after dinner."

"So he did. By request," she admitted impishly. "I told you he was a bad one, and he is. And that's the kind I like. I met him just as he was leaving and went for a ride with him. We hit Santa Barbara, had a bit to drink, and came home," she chuckled.

"You'd better watch your step with a man like that," Marcia felt called upon to warn her. Her blood chilled in her veins when the other girl remarked, "Well, you ought to know."

"What do you mean by that?"

"Oh, Walt told me a lot of poppycock about what a bad girl you were. He was making it up as fast as he went along; about your stealing money, and stealing an advertising account and—say, you didn't try to steal his heart did you? Because that's one little item I'm after myself. Probably all full of bullet holes, but I'm after it just the same. He suits me."

No wonder men thought women were crazy, Marcia thought as she pondered on the strange case of Joan Stannard. After her frank discussion of Walt's disclosures she felt confident Joan either discounted them entirely, or was too good a sport to broadcast them further. Relieved on her own account, she worried about the impetuous young writer who admittedly "liked them tough." Well, she was due for a tough time if she kept on Walt's trail!

The rest of the day passed uneventfully, with the active guests tired after the previous day's exertions, and the others frankly "not able to move a finger" after the night's orgy. Marcia shrugged, then took a book and sat under a parasol beside the pounding sea. The waves cracked rhythmically on the burning sands, and she thought longingly of the days at La Cresta. If only she could get those thoughts out of her head. Resolutely she tried to tell herself, "Sandy is gone, he doesn't want you. That is all past. You must think of tomorrow."

But no matter how hard she tried to force herself to see present realities, she felt deep in her heart that "Tomorrow's for love—my love and Sandy's. Surely it can't all end like this." She watched the churning waters of the ocean and again the thought occured to her that their love was like that: at cross currents as far as eye could see, but strangely welded together according to some strange rule of nature. They belonged together.

At 4 o'clock Marcia and Gary decided to start, deciding not to wait for the barbecue later that night, and Lona in one of her most elaborate dresses of corn yellow mousseline, waved them a long farewell from the driveway of her house. Pastel colors, Marcia thought, as she saw the pink stucco house, the yellow gown, the turquoise sea and the cloudflecked sky. Nothing of reality about the house or the dozens like it that faced the sea so gaily; nothing strong and sturdy and vital like that red sunset she had seen from the rugged rilltop at La Cresta. She closed her eyes in retrospect.

"Tired?" Gary asked sympathetically.

"A little."

"And you came down here for a rest."

"The week-end seemed to fall a bit short of both our anticipations, didn't it, Gary?" she said wistfully as she realized his tremendous disappointment of the night before. He only shook his head in answer, for he doggedly refused to be discouraged until he had given Marcia every opportunity under the sun to reach a favorable decision.

"I wish you would take a week off before you start this new work," he said suddenly, just as they were reaching Santa Monica. "I think you need the rest for one thing, and I think you might get some inspiration if you could get off by yourself a while."

"You've been quiet for so long I thought something was taking form in your head," she chided. "I suppose you've picked out the very place for me to go?"

"Yes. I want you to go down to that place where your grandmother lives, what is it?"

"La Cresta? Ah, no—I couldn't," she said, shrinking back against the seat. The flood of memories that place held for her could not bring any happy inspiration to her now, she reasoned. "Think of another place, and maybe I'll take you up."

"I don't know why that wouldn't be the best place in the world, with your grandmother to take care of you," he began, but seeing the rebellious look in her face, he compromised. "Why don't you go to Santa Cruz? I have a cousin who has a cabin in the mountains there, and I'm sure she would be glad to have you for a visit."

"As—a prospective member of the family, or just a casual friend?" she asked suspiciously, unwilling to get any further involved or obligated to Gary.

She welcomed the opportunity to get away from town primarily because it released her from the close contact with him that her work required. With his eager, hopeful face before her all the time, she could not concentrate on her work. Maybe getting away would relieve the strain—or maybe distance would lend enchantment. Wondering if he had that same thought, she looked at him carefully. But his face revealed no trace of what he was thinking and she decided gratefully to take the vacation and see if things wouldn't work themselves out to a logical conclusion.

"I'll go," she said briefly, and he acknowledged the wisdom of her judgement.

"Good. I'll write Marie and you can leave as soon as I've had time to go over the manuscript with you; I'll wager you can get a lot of it done up in those quiet, friendly old mountains."

"Seems a long way to go just for a little rest," Marcia said mischievously. "Sure there aren't any desirable varieties of inspiration right here in Santa Monica?"

She was laughing at his seriousness, and good naturedly he admitted the point. "No, you'd be running home to Uncle Gary every few minutes, and I want you to get completely away. Santa Cruz is the place all right, and I'll be glad to get rid of you!"

By the following Wednesday Marcia was ready for her unexpected vacation. Gary's cousin had sent an enthusiastic welcome by wire, and as she boarded the train she looked forward to the trip. New vistas always enchanted her, and the picturesque mountains of Santa Cruz held magical appeal. Her only misgiving was a fleeting one—"If Sandy should want to see me for anything, he'd never find me in this hideaway."

And suddenly another thought occurred to her: perhaps Gary had planned this deliberately, leaving no stone unturned to win her if it were humanly possible. His desperate seriousness puzzled her, and she dreaded to think of the outcome when she should find it necessary to finally dash all his hopes at the end of the prescribed month.

(To Be Continued)

THE TUTTS By Crawford Young

CANADA'S POPULAR ANTACID STOMACH POWDER
Gastronox
Relief in 2 Minutes FOR INDIGESTION
Two sizes, 40c and 85c

INTEREST IN ART FOUND GROWING

Canadians Realizing Fine Arts Essential Factor In Daily Life

OTTAWA, July 23 (CP)—A definite increase in the growth of art interest throughout the Dominion was reported in the annual report of trustees of the national art gallery released Wednesday night.

"General growth of art interest throughout the country has not only been maintained but has very definitely increased," the report said, "showing that Canadians are progressively realizing that an understanding of the fine arts and all that they include is an essential factor in the art of daily living."

Work being done in the Vancouver art gallery received special mention in the report as did the active program being carried on by the Winnipeg gallery.

Departments of fine arts have been established in the University of Saskatchewan, University of Toronto, McMaster University, Hamilton and Acadia Universities. "It would be difficult to overestimate the immediate and future value of these steps," the report said.

Regarding a national art gallery building, the report said "expansion of activities indicated in the beginning of this report demonstrated that the commencement of an adequate home for the national gallery cannot be safely delayed."

Bedtime Story

By
HOWARD R. GARIS

UNCLE WIGGILY'S SUMMER HILL

"Isn't it dreadful, Mrs. Longears?" asked Nurse Jane.

"It certainly is, terrible!" agreed the rabbit lady.

"What is what?" asked Uncle Wiggily hopping into the camp tent one day. "What is dreadful and terrible?"

"It's the heat," said his wife. "I don't want to speak of it for I think the more you talk about the heat the more you feel it."

"I think the same," said Nurse Jane, "and I never would have mentioned it."

"Nor I," agreed Mrs. Longears. "Only Wiggy wanted to know so I told him. But, now that it has been mentioned, it is very hot, isn't it, Wiggy dear?"

"It's generally hot in July here where we live," said Mr. Longears. "It may be cooler in lovely Canada and I'm sure it is hotter down in the beautiful Southland. But we should make the best of what we have. Let's not think or talk about the heat and we shall be much cooler."

Hopeless.

"Oh, I'll never be cool again!" said Mrs. Longears.

"Nor I," squeaked Nurse Jane.

"Perhaps you will if you come with me," said Mr. Longears, twinkling his pink nose.

"Where are you going?" asked his wife. "If it is to look for an adventure please excuse me. They are too heating."

"I'm not going adventuring," said Uncle Wiggily, twinkling his pink nose to keep it cooler. "I'm going to slide down hill."

"Oh, Uncle Wiggily!" begged Nurse Jane. "Please don't tease us by talking about sliding down hill on such a hot day. Sliding down hill makes me think of Winter and ice and snow and sleds."

"Well, thinking like that ought to make you cool," laughed the rabbit gentleman. "And I think you will both be much cooler if you will come to my Summer hill and slide down it."

"Wiggy, are you teasing us" asked his wife.

"No, I am not," said Mr. Longears.

"Oh, how I should love a slide down hill," said Nurse Jane. "But I never heard of a Summer hill. I know you must be teasing, for snow on a hill now would all melt."

Off They Go.

"Just come and see," invited Mr. Longears. "I do not promise you will find any snow on my Summer hill, but you may slide down it. Come along, Janie, you and Mrs. Longears."

Uncle Wiggily led the way to the woods. It was a little cooler in them than around the big, white camping tent and Mrs. Longears and the muskrat lady housekeeper felt somewhat better.

"I still cannot believe you have a Summer hill, Wiggy, that we may slide down," said his wife.

"We are almost there," he said, laughing.

Soon he came to a stop on a hill on which grew many pine trees. The ground beneath the trees was covered with layers of brown pine needles, as the leaves of pine trees are called.

"This is my Summer hill," said Uncle Wiggily.

"Oops!" all of a sudden shouted Nurse Jane. Her feet slid from beneath her on the slippery pine needles and down she slid. So did Mrs. Longears. Uncle Wiggily knew how to slide on his pine needle hill standing up and he taught his wife and Nurse Jane.

Soon all of them were sliding down the Summer hill and they were much cooler in the breeze they made as they slid. And when the sun went down it was very cool in the woods. So they were happy.

And if the ice cream soda doesn't turn a somersault out of the glass when the spoon is looking the other way I'll tell you about Uncle Wiggily's back scratcher.

(Copyright, 1937)

BRICK BRADFORD—Adrift in an Atom by WILLIAM RITT and CLARENCE GRAY

MUGGS AND SKEETER By WALLY BISHOP

TILLIE THE TOILER —By Russ Westover

ITCHING
TORTURE STOPPED In A Minute!
For quick relief from the itching of pimples, blotches, eczema, athlete's foot, rashes and other skin troubles, try Dr. Dennis' soothing, antiseptic liquid D.D.D. PRESCRIPTION. Its gentle oils soothe the irritated skin. Clear, greaseless and stainless—if you feel these the most intense itching instantly. A 35c trial bottle at drug stores, proves it—or money back. Ask for—
D.D.D. Prescription

QUICK PRIVATE
LOANS
Without Endorsers
No Embarrassment
Only Borrowers Sign
$50 to $500
12 MONTHS TO REPAY
Rates Authorized by Special Act of Dominion Parliament
CENTRAL FINANCE CORPORATION
355 George Street
13 Krause Building
Phone: 1703 Peterborough

U.S. AIRCRAFT HAS MANY USES

Blimps And Gyros Included In Fleet Guarding Land And Sea From Aloft

MAPPING FARMS

WASHINGTON, July 23 (C.P.)—Chasing bugs. Bearing hurricane warnings to fishermen. Sprinkling poison dust. Searching for illicit distilleries. Mapping farms.

These are a few of the many uses to which aircraft are being put by the United States government. Scores of government agencies are using blimps, autogyros, land and sea planes for routine activity.

The U.S. coastguard makes frequent use of its 46 lanes. They zoom up and down the Atlantic coast, dropping storm warnings on floating blocks to fishing boats at sea or announcing them through loud speakers to isolated coast settlements.

The coastguard directs from the air search for lost craft and bodies of the drowned. It rescues amateur yachtsmen and distressed fishermen, spots illicit distilleries for the alcohol tax unit, gives the Agriculture Department weather information, flies with food and medicine to ice-locked islands, takes physicians to those ill at sea and brings sick persons to land.

HATCHING DELAY CONSERVES FISH

Held In Hatcheries Until Fish Large Enough To Withstand Enemies

WINNIPEG, July 23.—(CP)—A cooling system delaying by one month the hatching of fish eggs and keeping fish in hatcheries until the fingerling stage is reached is expected to save millions of fish in Manitoba.

An experiment just completed at Dauphin River Fish Hatchery has proved successful and is likely to be adopted as a permanent policy by the department of Natural Resources.

Last fall 5,000,000 whitefish eggs gathered from spawning grounds were kept in the hatchery all winter. A cooling system installed in the tanks retarded egg-hatching one month. Instead of hatching toward the end of April, as usual, they hatched at the end of May.

Next step was to keep fish in the hatchery until they reached fingerling size instead of releasing them in waters of lakes as fish fry soon after hatching, which is the usual custom.

The result is that the fish go into the lake when feeding and weather conditions are at their best and they are big enough to withstand attacks of their natural enemies.

Mortality of whitefish fry placed in lakes in past years was estimated by A. O. Cunningham, director of game and fisheries as high as 97 or 98 per cent. He looks to the new method to increase enormously the whitefish population.

Hamilton Relief Lowest, 7 Years

HAMILTON, Ont., July 23 (CP)—Only 2,011 families are dependent upon the city and relief figures have dropped to the lowest point in seven years and the lowest which can be expected until the summer of 1938, A. P. Kappele, welfare commissioner, said today.

"Three weeks ago the relief lists were dropping 300 a week, two weeks ago they dropped 200 a week and last week they only fell 100," Mr. Kappele said. "This shows us that the end of the decline is here and we may now expect the gradual increase which August always brings."

Thirty-year-old Ivan Fesenko has been appointed head of the entire Soviet coal industry.

SUNBURN

...just apply Olympene, the great all-purpose liniment. It soothes instantly and takes away completely the discomfort of the pain; also relieves strains, sprains, sore joints, and bruises. Keep a bottle of Olympene handy in the medicine chest—take it with you on trips—ideal too for—

INSECT BITES

...quickly relieves the itching irritation of insect bites—and protects against infection.

Olympene is Economical

4 oz 50¢
10 oz $1.00

OLYMPENE
THE ANTISEPTIC LINIMENT

Freed By Soviets

Clyde Pangborn, American aviator planning a non-stop round-the-world aeroplane flight, who was detained at the Russian-Latvion border when he attempted to enter Russia without a visa was released when his companion, Congressman William Sirovich, of New York, obtained a visa from the foreign office in Moscow. Pangborn, taking an aeroplane from Stockholm to Moscow at the last moment, had hoped to get the visa after crossing the border. He was held for two days while his companion obtained the credentials.

MADOC

WOMEN DISCUSS CANADIANIZATION

Interesting Meeting At Madoc Institute Marked By Good Program

(Examiner Correspondence)

MADOC, July 23.—Canadianization was the subject chosen for the July meeting of Madoc Women's Institute and was under the leadership of Mrs. Carl McCoy. The meeting was held at Cottage Cove, Moira Lake, at Sagonaska, the summer home of Mrs. A. H. Watson and Mrs. H. Davies. Assistant hostesses were Mrs. Hillis Fowlie of Niagara Falls, Mrs. Jas. Watson, Mrs. R. Beatty and Mrs. W. Hulin.

In the absence of Mrs. C. McCoy, her well-prepared paper, "Canadian Legends of National Life," was read by Mrs. C. G. Moon. Roll call was answered by naming a Canadian wild flower. Mrs. H. Davies gave a reading, "The First Canadians."

Following a sing-song, which was much enjoyed, correspondence was dealth with and all unfinished business postponed until the August meeting.

Current events of the month were reviewed by Mrs. Bristol. Mrs. F. J. Nickle of Eldorado was warmly welcomed as a guest and spoke cheerily of pleasure in meeting the Madoc members, bringing also greetings from her own branch, besides explaining briefly something of her own work. Mrs. (Dr.) Nickle is chairman of the Provincial Committee on Child Welfare.

At the conclusion of the National Anthem a delightful lunch was served and all were invited to prolong the social hour and enjoy the sunset glory over Moira Lake.

DOURO

Mr. and Mrs. Thomas Cavanagh and family of Bancroft were Sunday guests with Mrs. Cavanagh's parents, Mr. and Mrs. Patrick McMurray.

Mr. and Mrs. Harry Ayotte and family were Sunday guests of Mr. and Mrs. John Ayotte of Peterborough.

Mr. and Mrs. Allen Hayes were Sunday guests of Mrs. H. Hickey and family of Peterborough.

Mrs. C. Mahoney of Peterborough will spend some time with her nephew, Mr. Dennis Menogue. Mrs. Menogue is still a patient in St. Joseph's Hospital.

Jack and Jim Sheehan, sons of Mr. Thomas Sheehan spent the past week at the home of their uncle, Rev. J. J. Garvey of Lakefield.

Miss Frances Nolan of Peterborough is visiting her cousin, Mrs. William Hefferman.

Miss H. Hefternan of Peterborough is visiting her sister, Mrs. John Allen.

Miss Ada Cummings of Wooler is visiting at the home of her mother, Mrs. Thomas Cummings.

Mr. and Mrs. Thomas Cavanagh and family of Peterborough were Sunday guests of Mr. and Mrs. Austin Hogan.

Mr. and Mrs. P. G. Towns are visiting friends in Rochester.

Mrs. D. Moher spent last week with friends in Peterborough.

Mrs. Fred Pell and children of Peterborough spent a week recently at the home of Mrs. G. Hamilton.

Mrs. W. R. Fife and daughter, Vina spent a few days recently at the home of Mrs. Hamilton.

Mrs. Jack Bell and son Jack spent last Friday with their aunt, Mrs. Hamilton.

Mr. and Mrs. J. H. Payne of Lakefield spent Tuesday at the home of Mrs. Hamilton.

Miss Bella Hamilton and brothers spent last Friday at the home of Mrs. G. Hamilton.

Mr. and Mrs. L. Milaney and two sons motored from their home at Cold Lake, Alberta, and are visiting at the home of their daughter and son-in-law, Mr. and Mrs. David Garvey of Douro. Mr. Milaney stood the trip well although eighty years of age. They drove through the dry belt of Saskatchewan and report pitiable conditions in that area.

Mrs. Frank Hayes and Miss Vina Farley of Lansing, Mich., are guests at the home of their sister, Mrs. Allen Hayes.

Birth—On Sunday, July 18 at St. Joseph's Hospital, Peterborough, to Mr. and Mrs. J. J. Leahy, a son.

MILLBROOK

Miss Marjorie McDowell has been holidaying for the past month with friends in Belgrave, Stratford, St. Catharines and other points.

Jack Stinson and Harold Wainman returned home this week after a two weeks' vacation spent mainly camping at Algonquin Park and motoring in Northern Ontario.

Mr. and Mrs. Frank Stanton and family, of Montreal, are visiting his parents, Mr. and Mrs. R. E. Stanton. The latter's many friends will regret to learn that she has not been in good health for some time.

CANADIAN DEPARTMENT STORES LIMITED

Saturday Is Climax Day!

Busy A MONTH OF SALES..

SOMETHING DIFFERENT EVERY DAY

A Grand Array of Savings for the Wind-up

STORE HOURS:
9 a.m. to 5.30 p.m.
Wednesday
9 a.m. to 12.30 p.m.
Saturday
9 a.m. to 9.30 p.m.
PHONE 3000
No Charge for Delivering

MEN! SPECIAL SMART SUMMER TIES
Saturday Special .35
Or 3 for 1.00
Dozens of fresh summer ties for you to choose from at the C.D.S. Rayon...cotton wash ties...or real silk foulards in smart attractive patterns and blending colour schemes. Drop in and see them! Each .35 or 3 for 1.00.
—2nd Floor, C.D.S.

CLEARANCE KIDDIES' Cotton Print DRESSES
Ordinarily .39 to 1.00
Saturday Special, Each
.29 to .69
A group of styles, dainty enough for any little girl. A grand variety of colours and designs from which to choose, some with panties. Sizes 2 to 6 years. Special, each .29 to .69
—Main Floor, C.D.S.

SPECIAL! FIRST QUALITY REAL SILK HOSE .57
A saving that's news! The type of stockings that are summer favourites. So take advantage of this sale price. Chiffons, for cool daytime and dressing up, and light service for everyday practical wear. All full fashioned, and in summer beige shades and cubatan. Sizes 8½ to 10½. Special, pair
—Main Floor, C.D.S.

EXTRA! MISSES' 2-PIECE LINEN SUITS
REGULAR 3.98
Where 'ere you travel you'll not their high summer fashion, so get in on this economical buy Saturday. Single-breasted, action back jackets, and tailored shirts. Natural shade. Sizes 16 to 20. Special, Suit .. 2.65
—2nd Floor, C.D.S.

VALUE! MEN'S TWO-PANT SUITS
REGULAR 21.50
It's hard to equal value like this! Your choice of these regular 21.50 suits for 17.45 Saturday. Tailored from all-wool materials in single and double-breasted models. Plain and sport back style jackets. Pants finished desired length. Dark and light shades and mixtures. Sizes 36 to 40. Special, Suit 17.45
—Main Floor, C.D.S.

SPECIAL! WOMEN'S FANCY Linen HANKIES
AWAY BELOW USUAL PRICE!
A saving so buy a good supply! Dainty white Irish linen squares with hand-rolled hems and Chinese hand-working in applique, colored embroidery, drawn-thread work, etc. A truly wide selection! About 11 inches square. Special, each .19
—Main Floor, C.D.S.

A LIMITED QUANTITY OF WOMEN'S COTTON FROCKS
Just right for casual holiday wear around the cottage, even nice to wear in town. Natural shade slub linene (cotton) with colorful rick-rack braid trim. Short sleeve, low and high neckline. Sizes 14 to 40. Special, each 1.00
—2nd Floor, C.D.S.

MEN'S COTTON BROADCLOTH SHIRTS
Men's here's your day to make extra savings. Buy them by the two and three's. Made from extra fine cotton broadcloth, in plain, and lots of fancy stripes and checks. Collar attached and separate collar styles. Sizes 14 to 17½. Special, each 1.00
—Main Floor, C.D.S.

EXTRA! MEN'S RAINCOATS
Be prepared for the rain whether you're holidaying or staying in town. Good quality rubberized raincoats, raglan style. 2 slashed pockets. Sizes 36 to 44. Special, each 2.95
—Main Floor, C.D.S.

Week-End CANDIES
Licorice Allsorts . lb. .20
Wrapped Humbugs . . . . . lb. .25
English Toffee . . . lb. .29
Neilson's Milk Buds . . . . . lb. .39
Neilson's Milk Shapes . . lb. .39
—Main Floor, C.D.S.

Last Day of the Sale of EATON'S FRUIT SALINE
REGULAR .55
Special 8-oz. Bottle .39
—Main Floor, C.D.S.

Specials in Linen Hankies
All-white Irish linen of excellent quality for these low prices. Good, generous sizes, finished with hemstitched hems.
Men's Each .8
Women's 6 for .25
—Main Floor, C.D.S.

C.D.S. GROCETERIA
Another Great 4-Page Circular Out To-day
Just a Few of the Many Values

EATON'S—Save 6c lb. LB. Palawan Tea .49
EMPIRE FRESH—Save 5c lb. Coffee . . lb. .27
AYLMER ORANGE 32-oz. jar Marmalade .21
TUCK SHOP BR. 25-oz. jar Peanut Butter 23
MIRACLE WHIP SALAD 16-oz. jar Dressing - .33
MONARCH 7-lb. Bag Pastry Flour .32
DOMESTIC Shortening 1-lb. Print .13 4-lb. Pkg. .49
CHATEAU PLAIN or PIMENTO ½-lb. pkg. Cheese 2 for .29
LIBBY'S 10½-oz. tin Tomato Juice .5
LIBBY'S TOMATO 12-oz. bottle Catsup 2 for .25
CLOVERLEAF RED COHOE tall tin Salmon - .21
CROSSED FISH tin Sardines 2 for .25

Meat Values
STEAK OR ROAST Porterhouse Sirloin - lb. .15
LARGE LINK Sausage 2 lbs. .21
EATON'S ALL PORK Sausage lb. .21
MEALED BACK—In the Piece Bacon - lb. .25

Fruits and Vegetables
SUNKIST Oranges Doz. .27–.35
SUNKIST Grapefruit 4 for .25
CHOICE STAKED Tomatoes 2 lbs. .21

Big Salada Tea Sale

Judging from the reputation that Salada tea enjoys it must be good and here are your favourite blends on sale—choose the blend that suits your taste or the blend that fits your pocketbook. It is here at a saving.
Brown Label Black lb. .61 ½-lb. .31
Yellow Label lb. .57 ½-lb. .28
Blue Label or Orange Pekoe ½-lb. .38
Brown Label Green ½-lb. .29

Special! Some Slightly Imperfect White Cotton Sheets
If you need sheets, Saturday's the day to stock up at a real saving. Snowy white cotton, plain hemmed or hemstitched. Sizes vary from 63" to 72" wide by 86" to 90" long. Special, each 1.00

Value! Wabasso Hemstitched Cotton Pillow Cases
A name well known for it's wearing qualities. Strongly woven white cotton cases with hemstitched with slub weave effect. In pastel shades of peach. .49

Cool, Inexpensive for Dresses Spun Rayon and Cotton
Get a dress length or two Saturday, and save. Cool for sport or dress wear. Rayon and cotton woven with slub weave efefct. In pastel shades of peach, pink, blue, gold, Coronation red, and white. 36" wide. Special, yard .39
—Main Floor, C.D.S.

THRIFTY FOOTWEAR SPECIALS
Men's Sturdy Work Boots
Made from split cowhide leather, that should stand up under hard wear. They have Panco soles and heels. Black only. Sizes 6 to 11. Special, pair 1.98
Women's White Calf Shoes
Regular Selling, Pair 4.00
Shoes you'll do well to see. Inexpensive enough to finish out the season with. Calf leather, in sandal type or buck strap. Smartly styled and good fitting. Spike heels. Sizes 4 to 7½, AA to C. Special, pair .. 2.98
Women's Fancy Sandals
For Cool Summer Comfort
Novelty styles, made from shoe fabrics, with laced vamps and open toes, or braided style. All have leather soles with military heels. Blue, pink, white, or white with blue and pink trim. Sizes 3½ to 7½. Special, pair 1.19
—Main Floor, C.D.S.

WARNING
To Users of HOOVER Vacuum Cleaners
It has been brought to our attention that many Hoover users in Peterborough have received calls from individuals employing unscrupulous methods, who misrepresent themselves as being in a position to render efficient service and supply standard parts for Hoover cleaners.
Only Hoover Factory trained men carry genuine Hoover parts. The local representative, Mr. A. Hepburn, operates from this store, and by telephoning 3000 when your cleaner requires attention, you will find service prompt and charges within reason. Estimates covering repairs presented beforehand without cost or obligation.

Special July Clearance
OF ALL OUR RECONDITIONED "TRADE-IN"
RADIOS
Compare these prices and then come down early to make your selection. The values are indeed exceptional

BATTERY SETS
Day Fan, 6 tubes . . . 5.00 (Batteries extra)
Victor Console, 2 volt type, complete . . 49.50
ELECTRIC SETS
Radiola 33 . . . . . 5.00
Viking Console . . . 14.95
Atwater Kent Console 14.95
Sonora Console . . . 19.50
DeForest Crosley Mantel 19.95
Philco Mantel 19.95
DeForest Console . 24.95
Philco Console (9 tubes) 25.00
Minerva Console, 8-tube 24.95
DeForest Crosley, 8-tube Console 10.00
Sets priced at 15.95 and over obtainable on the Budget Plan
—Basement, C.D.S.

For the Car! Touch Up BLACK ENAMEL
A desirable enamel, dries to hard glossy finish. 6-oz. tin. Comes complete with brush in tin, Saturday .25
—Basement, C.D.S.

Value! Collapsible, Comfortable Sturdy Steel Chairs
Use them for bridge chairs, or an extra chair for general use. When folded up easy to carry about. Made from enamelled steel with leatherette padded seat, shaped back. Brown, red or green enamelled finish. Special, each 1.49
—2nd Floor, C.D.S.

Cellulose Fabric Window Shades
Special Each 49
A durable shade mounted on sturdy roller. In cream, green, or white. Standard size, 70" x 36" wide. Complete with nails and brackets. Special, each .49.

Thermowool Felt Mats
Extra Special Each 33
For use in bathrooms, bedrooms, or verandas. Made from pressed wool materials, in bright and attractive designs. Size about 18 x 36. Special, each .33.
—2nd Floor, C.D.S.

CANADIAN DEPARTMENT STORES

THE WEATHER
North-west winds; fair; not quite so warm to-day and Sunday.
Sun: Rises 5.56 a.m., Sets 8.50 p.m. DST

The Peterborough Examiner

FINAL EDITION

VOL. LXXIX, No. 20 — PETERBOROUGH, SATURDAY, JULY 24, 1937 — PRICE THREE CENTS

WOMAN, 2-DAY CHILD SLAIN NEAR ORANGEVILLE

WIDER DIVORCE LAW TO START RUSH IN COURT

22,000 Applications on Cruelty And Desertion Last Year Now Be Eligible

NEED MORE JUDGES

Question Arises As To Increased Chances Of Separation For Poor Persons

LONDON, July 24.—(AP)—Hundreds or even thousands of husbands and wives, hitherto barred from divorce, are expected to flock to the courts early next year to cancel their marital vows after the old statute dies.

A divorce reform bill fathered by A. P. Herbert, the humorist-parliamentarian, and enacted by the House of Commons yesterday, is expected to become operative in January. Royal assent to the legislation will be given in a brief ceremony in the House of Lords next week.

The bill was hailed by the press generally today as "the biggest change in social laws of our time."

In addition to adultery, the only ground for livorce under the present law, the Herbert Bill establishes these other causes: Desertion without cause for at least three three years, cruelty, and incurable insanity for five years.

Heavy List Last Year.

There were more than 22,000 applications for legal separation orders on grounds of cruelty and desertion last year and it was estimated most of these would now be eligible for divorce. It was considered almost certain additional judges would be required to meet the increase in litigation.

There were still other problems in connection withthe change.

"The question now seems to be how far the divorce court will administer the bill so as to make divorce reasonably accessible to poor persons," said Alfred Fellows, vice chairman of the divorce law reform union.

"The bill is a satisfactory step forward although it is only three-quarters of what we desired."

The position of the King's proctor under the new regime was the subject of speculation. This officer, under the old law, when armed with sufficient evidence of collusion, could obstruct the granting of final divorce decrees.

GIRL DENIED BAIL IN MURDER CASE

Louisiana Lass To Appeal To Supreme Court On Self-Defence Plea

COUSHATTA, La., July 24 (AP).—Comely, 17-year-old Jessie Pepper looked today to the State Supreme Court for freedom pending Grand Jury action on charges she killed her girlhood chum in an argument stirred by neighborhood gossip.

District Judge James W. Jones Jr., refused at a preliminary hearing yesterday to admit the girl to bail and her counsel indicated he would appeal to save Jessie what he pictured as "long, hot, lonesome days in a dark jail no better than a dungeon."

The state charges the 164-pound blonde, awkwardly holding a pistol in both hands, sent two bullets into the body of May Elvin Alle, 17 in the climax of a pasture dispute between the girls and their mothers on July 5.

In refusing bail, Judge Jones denied the defense plea of self defence.

On the stand Miss Pepper told of being "slapped around" by May Elvin and her mother three days prior to the shooting. The two accused her of spreading "gossip" that May Elvin had left Coushatta to give birth of a child, she said, and then thrashed her when she denied this.

She testified that on the day of the shooting Mrs. Pepper had gone with a gun to the cow pasture and there had met and quarreled with the dead girl's mother. The defendant related she ran to scene as the mothers struggled for the gun and snatched the weapon and that she fired later as May Elvin ran at her with a stick.

SOUTHERN BARBECUE

Over 25,000 Negroes Expected at Windsor Rally

WINDSOR, Ont., July 24 (CP).—Genuine barbecued spare ribs, chicken an dwhole pigs will be succulently roasted by southern experts over open fires in celebration of the 104th anniversary of freedom and progress of the Negro in Canada to be held here July 31. More than 25,000 Negroes are expected to participate in what is believed will be the greatest celebration of Emancipation Day in Canada.

INCREASED RATES

(Examiner Correspondence.)

HASTINGS, July 24.—The Hastings Hydro-Electric Commission announce an increase for domestic users as follows: For the first 100 hours of installed capacity the rate will be 9c per hour in place of a previous charge of 4½c as regulated by the department. The previous minimum of $1.80 has been reduced to $1.35 per month.

Vienna, Austria, has banned carts **pulled by dogs.**

Duke Damages Car In Salzburg Traffic

Salzburg, Austria, July 24 (AP).—THE Duke and Duchess of Windsor and her aunt, Mrs. D. Buchanan Merryman of Washington, D.C., arrived last night at the Mayer-Meinhof Hunting Lodge in Fuschl, near Salzburg, after a minor traffic accident.

Their automobile collided with a trolley car as they drove through a crowded Salzburg street. The fenders were damaged slightly but no one was hurt.

VIOLENCE FLARES IN TRUCK STRIKE BUFFALO REGION

Tie-up Threatens Food Shortage On Frontier—Merchants Appeal To Governor

AFFECTS 1,000,000 PEOPLE

BUFFALO, N.Y., July 24 (AP).—A meat truck was overturned and partly burned today in the first violence of Buffalo's four-day food-handlers' strike.

Robert Sanford, driver for Swift & Company, told police 10 men halted his truck, told him to get out, and dumped the vehicle over on its side. Gasoline which spilled from the tank became ignited but the blaze was extinguished before serious damage resulted.

Swift and Company is not involved in the strike of 2,000 wholesale grocery truck drivers and meat packers, which menace the basic food supply of 1,000,000 people, but Business Agent Samuel Licata of the Teamers' Union charged the company's trucks had been used to make deliveries for wholesale houses shut down by the truckers' walkout.

BUFFALO, N.Y., July 24—(UP).—Cities along the Niagara frontier, including Buffalo with its 600,000 people, faced an acute food shortage to-day as wholesale merchants appealed to Governor Herbert H. Lehman to intervene in strikes which have cut off the major sources of butter, eggs, canned goods and meat supplies.

Food merchants, whose business has been paralyzed three days by the walkout of 1,000 produce truck drivers and warehouse workers, asked the Governor to take a hand in "the food emergency that now confronts Buffalo and the entire Niagara frontier," charging efforts to deliver staple foodstuffs to retail dealers had been prevented through "violence and threats of intimidation."

Both chain and independent grocery stores began reporting bare shelves as the two warring factions in the labor movement—the American Federation of Labor and the Committee for Industrial Organization—joined forces to cut off the supply of staple foods and meats.

Canned Goods Ran Short

Some stores reported they were sold out of butter; others had exhausted their supply of eggs; while still others were running short of canned goods. Butcher shops reported a shortage of fresh pork.

Both the strike of the truck drivers and warehouse workers—affiliated with the A.F. of L.—and the walkout of 1,000 packing company employees—members of a C.I.O. union—threatened to spread as mediation efforts failed.

Three of the city's four major packing companies were forced to suspend deliveries. Produce handlers at the Niagara Frontier Food Terminal, where many of the 44 strike-bound warehouses are housed; chain-store truck drivers and clerks and employees of the 4th big packing company were awaiting strike calls.

Even the movement of farm products to the city heretofore unaffected, was curtailed to-day as strikers sent "flying squads" out on the highways to persuade drivers of trucks loaded with foodstuffs to turn back.

Niagara Falls, the Tonawandas, Olean, Dunkirk and other cities along the Niagara frontier began to feel the food shortage. Merchants in those places made arrangements to secure staple foods and meats from other large Eastern cities when their usual supplies from Buffalo warehouses failed to arrive.

TORONTO VISIT OF REV. JARDINE IS POSTPONED

Groups Sponsoring Appearance Resent Attack On Archbishop Canterbury

CHEQUES RETURNED

Tour Heads Explain Vicar Lost His Head, Said Things He Was Sorry For

TORONTO, July 24.—The visit to Toronto of Rev. R. Anderson Jardine, the English clergyman who married the Duke of Windsor, has been postponed because of the personal attack he made on the Archbishop of Canterbury at Baltimore on Thursday.

The two local groups which were sponsoring his appearance here stated last night that they would dissociate themselves from the Anglican cleric if it was his intention to speak in a similar vein in this city. They strongly condemned his personal remarks about the Archbishop.

Ready to Try Tent.

In New York last night, sponsors of Mr. Jardine's tour told the United Press that the Anglican clergyman would lecture in Toronto even if forced to speak in a tent. They claimed that three Toronto theatres had cancelled Mr. Jardine's engagements in protest at his remarks in Baltimore.

"Two of the cheques we sent up there engaging a theatre have been returned," they said. "Next time we'll lay down the cash, and if they back out on that we'll sue."

The Eaton Auditorium, where the address was to have been given next Thursday, announced yesterday that they would not permit the clergyman to lecture on their premises.

Not Wanted.

Paul B. Johnston, auditorium manager, said: "When we saw the article in the paper this morning about what Mr. Jardine said in Baltimore, we thought it was not the kind of thing we wanted. We had no definite arrangement with his sponsors so we didn't cancel the engagement — rather, we just let the thing fall through."

In his speech at Baltimore, Mr. Jardine called the Archbishop of Canterbury an "ecclesiastical cad" who, with "a grandmotherly person named Baldwin," had driven the Duke of Windsor from his throne by means of a "political-religious conspiracy."

Said More Than Intended.

A telephone call from New York to Toronto last evening explained that Mr. Jardine was aroused to such a pitch by the attitude of certain of the clerics of Baltimore that he lost his temper and said a lot of things he was sorry for afterward.

"He wasn't speaking from notes and he forgot that his remarks would be published," Hugh Ernst, sponsor of the clergyman's tour in the United States and Canada, said over the phone to Rev. A. T. B. Haines, rector of the Church of Christ the King, the Liberal-Catholic church which was one of the two groups responsible for the proposed visit of the clergyman to Toronto.

DAD PROVES IT

Man, 68, Asks Pension; Brings Father 92, with Bible to Back Claim.

Watertown, S.D., July 24 (A.P.).—When old-age pension officials here requested confirmation of 68-year-old Eugene Chapman's age, he replied: "Ask Dad."

George Chapman, 92-year-old Civil War veteran and father of the pension seeker, brought the family Bible to the local court house to prove his son Eugene was born in 1869.

Dominick Maloney, Ireland's oldest man, celebrated his 109th birthday at his home in Ballaghaderreen, Irish Free State.

Sam Carew Takes A Spill

Sam Carew and other members of Kawartha Motorcycling Club are practising daily now in anticipation of the big Civic Holiday racing card to be run off under joint auspices of the local motorcyclists and the Lions Club. Scores of outside entries are expected and thrills and spills will be the order. Here the camera has caught Carew at Exhibition grounds taking a spill as he rounds a corner. (Cripps Studio Photo.)

STRIKERS DENY THAT DISSENSION EXISTS IN RANKS

Strike Body Prepared To Function As Unit They Claim

TAG DAY EFFORT

Strikers today hastened to announce that any dissension which arose in the strike leadership circles during the past several days has now been ironed out and that the strike body is again prepared to function as an undivided unit. Reports were current yesterday that a political line of cleavage in the strike organization threatened and that a section of the strike organization was agitating for ousting of C. I. O. textile organizer Alex Welch.

A statement tendered the press this morning by Strike Publicity Chairman Willis read as follows:

"The Central Strike Committee wish to correct the impression given in yesterday's local paper regarding dissension in the ranks of the strike executive along political lines. We wish to state that such is far from the case. There has been a slight difference of opinion but never at any time has there been a threat to the solidarity of our strike executive.

"The solid spirit of co-operation existing between the members of our executive has never been more evident than at the present time. The strike committee would like to make the fact known that Miss Nora Adams, U.A.W.A. girl organizer of the C.I.O. has at no time been excluded from our committee meetings. We have on the contrary made her very welcome for the reason she has been able to render very valuable assistance along lines with which we have had no previous experience."

Today's Tag Day.

The tag day effort was the only strike activity under way today, Organizer Welch having left the city for the textile union conference in Ottawa. A strike committee meeting had been scheduled for 10 o'clock this morning but did not materialize. The only week-end activity scheduled was an open meeting at Nicholls Oval at 2 p.m. Sunday afternoon. It was expected representatives of the Oshawa automobile union would join local strike leaders on the platform at the meeting.

Strikers anticipated a substantial return from their tag day as they reported a generous response by citizens during the morning hours today. Whether or not the wearing of a strike tag could be taken to indicate sympathy with the strike cause, the majority of downtown pedestrians were displaying tags on their lapels before the arrival of the noon hour.

The tags were inscribed: "U. T. W. A. 2581. I Helped the Textile Strikers' Family Relief Fund." It was noted that several local manufacturing heads were among those who sported the tags.

It was learned today Henry Barrett, Dominion Woollens managing director, returned to Toronto after a short visit here Thursday. He is to come to this city Monday for the re-opening of strike negotiations at the Bonner-Worth offices early Monday afternoon.

No Polite Motorist Found In Kingston

Kingston, July 24 (CP).—SEARCH for a "polite" motor car driver in Kingston today did not result in any compliments for Kingston, three judges being unable to select one for the $5 weekly award offered by a service club.

Most of the cars were driven with care, but the drivers did not show other cars or pedestrians any exceptional courtesy, which would have won the cash, the judges reported.

JULY SNOWBALL FOR LOCAL POSTIE

Sounds Somewhat Like Fairy Tale But It Actually Happened

What do you think the odds would be against the chances of one of His Majesty's letter carriers being the victim of a snowball attack on one of these humid July afternoons with the thermometer hovering around the 90 mark? About a million to one at least, you'd probably answer. And yet the thing actually happened. A carrier from the Peterborough office covering an East City route actually found himself on the hottest day of this hot week a target for a barrage of snowballs directed at him by a couple of small boys. Of course, there is an explanation. It lies in the fact that the frost was scraped off the pipes in a cold storage plant and thrown outside and before it could melt the youngsters seized the opportunity to use the stuff to do some dog day snowballing.

BUNNY AUSTIN TOO GOOD FOR PARKER

British Ace Defeats American Youngster In Three Straight Sets

WIMBLEDON, July 24 (C.P.).—H. W. (Bunny) Austin sent England away to a flying start in her defence of the Davis Cup against the United States to-day, defeating 21-year-old Frank Parker in straight sets.

Scores were: 6-3, 6-2, 7-5.

The British stylist, one of the world's greatest players when the Davis Cup chips are down, won almost as he pleased from the Milwaukee youngster, named to the American team as a replacement for Bryan Bitsy) Grant of Atlanta, Ga.

The result of the match had been forecast in advance for Parker does not rate in the same tennis class with the 29-year-old Austin.

WOMAN PERISHES TRAPPED BY FIRE IN QUEBEC HOME

Husband Sleeping On Balcony Is Prevented By Flames From Making Rescue

LAMP UPSETS

LEVIS, Que., July 24 (CP).—Trapped by flames which spread quickly through a small frame dwelling here early today, Mrs. Arthur Fonsaine, 47, was burned to death in a fire thought to have started from an overheated oil lamp.

Mrs. Fonsaine was alone in the little wooden, two-storey house. Her husband, because of the temperature, was sleeping on the balcony. Aroused by the crackling of the flames, he was unable to attempt a rescue because the fire had gained too much headway.

Levis is on the south shore of the St. Lawrence, directly opposite Quebec.

Nudists Plan Rally California In Fall

LOS ANGELES, July 24.—(AP)—They're not dressing at this convention.

Bronzed young Hobart Glassey announced today he expected at least 200 delegates and visitors at his nudist conclave at the Sun Tanners' resort at Soquel, Calif., September 11-13.

At the convention will be discussed problems of individual groups, standards of membership, finance public relations and other matters affecting nudism. There also will be inter-club games.

Glassey, a Syracuse university psychology graduate, is president and founder of fraternity Elysia, which has a nudist resort in a secluded canyon 20 miles from here. He said 11 active nudist groups in California, two in Washington and one each in Oregon and Colorado are expected to send delegates.

China's Sino-American aviation company reports it carried 41,000 passengers in the last five years with only one fatality.

Bodies Set Afire Farmhouse Floor Husband Arrested

Grim Law Strategy Produces Confession

Kansas City, Mo., July 24 (UP).—POLICE Sergeant Prime McDonough propped on his desk a picture of the bullet-riddled bodies of two youths stamped in the front seat of an automobile. Then started questioning 21-year-old Carlo Saia about a car theft. Saia denied he had stolen a car. Finally Saia pointed to the picture, which the officer had been studying as he talked. "Who were they, asked Saia. "Couple of car thieves who tried to get away," replied the officer evenly. "Okay," said Saia, "I stole the car, all right. I'll plead guilty."

Mother Only Returned Two Weeks From Housemaid's Job In Toronto

INQUEST CALLED

Prisoner Calls Police And Doctor From Nearby Neighbors

ORANGEVILLE, Ont., July 24 (CP) — Ephraim Lesuk, 32-year-old Ukranian farmer, was charged today with the slaying of his wife and two-day-old baby. Lesuk was not taken from his cell when the charge was laid before J. A. Marshall, Justice of the Peace.

ORANGEVILLE, Ont., July 24—(CP).—Ephriam Lesuk, 32-year-old foreign-born farmer, was being held for questioning to-day as police opened an investigation into the slaying of his wife and two-day-old baby. The bodies of the mother and child were found in their Mulmer Township farmhouse yesterday.

Police said Mrs. Lesuk's skull was fractured. Her body and that of the baby had been partially burned after being sprinkled with feathers and some inflammable liquid. They were still smouldering on the floor when officers, called from here, arrived at the farmhouse, 30 miles northeast of Orangeville.

Lesuk was found at the home of a neighbor, William Ireland, and brought to the county jail here. No charge was laid at the time, police stating he was being held for questioning. Ireland told them Lesuk came to his farm shortly after noon and asked him to call police and a doctor to the farm. The dual tragedy was discovered when they arrived.

Police learned Mrs. Lesuk had worked until recently as a housemaid in a Spadina Road, Toronto, home. She had returned to the farm two weeks ago. The baby was born Wednesday. Cursory examination failed to show visible signs of violence on the child's body.

An inquest into the tragedy was ordered by Dr. C. I. Scott, coroner, while investigation was being carried on by Provincial Constable H. P. Hammer. First intimation police had of the slaying was when the telephone call arrived from the Ireland home. It came during a session of Magistrate's Court and sent officers hustling to the farm.

BLINDED DRIVER HITS THREE GIRLS ONE DIES LATER

Two Others Tossed In Ditch As They Walk Edge Of Road

IN SIMCOE DISTRICT

SIMCOE, Ont., July 24 (C.P.).—Verna Burk, 20-year-old Charlotteville, Ont., girl, died early to-day in Norfolk General Hospital here of injuries suffered when struck by a motor car while walking along the road near Walsh Station last night.

The girl was accompanied by Lily Stackhouse and Iva Casselton when a car in charge of Robert McCall, St. Williams, struck them. Miss Stackhouse was injured about the head and hips. Miss Casselton, although tossed into the ditch, was not injured.

McCall told police he was blinded by the lights of an approaching car and did not see the girls. Chief Coroner E. W. Zumstein of Delhi is in charge of the investigation.

TORONTO FAMILY HURT IN SMASH

Car Of Robert Fennell, K.C., Crashes Into Pole Near Lindsay

LINDSAY July 24 (Special)—Robert Fennell, K.C., and family, of Toronto, were injured in a car accident near here yesterday when their automobile got out of control and crashed into a telephone pole on No. 7 Highway. A blow-out was believed responsible for the accident.

Mrs. Fennell, driver of the car, suffered a fractured jaw, while Nancy, a daughter, received a broken shoulder blade, and Scott, a son, suffered facial and other injuries. Mr. Fennell, two other children and the chauffeur escaped with minor abrasions and shock.

The accident occurred while the Fennell family were driving from Toronto to their summer home at Windsweep Farm, on Sturgeon Lake. Mr. Fennell is the owner of considerable farm property near Bobcaygeon, where he runs a dairy farm and trains horses.

"LLOYDS" MARKS CENTENARY

LONDON—(CP).—Centenary of the appearance of Lloyd's Shipping List as a "daily newspaper" has been observed. Three years ago it celebrated its 200th anniversary of weekly publication.

MARCONI LEAVES CHILD 25 MILLION

Cuts Three Children Of First Wife Off With Minimum By Italian Law

BOLOGNA, Italy, July 24 (C.P.).—Seven-year-old Elettra Marconi became one of the world's wealthiest children to-day by virtue of her father's will naming her sole residuary legatee to his estate conservatively estimated at $25,000,000.

Marconi's widow will enjoy the usufruct of one-fourth of the estate until their daughter becomes of age. The three children by his first wife, Denis, Julio, and Cloia, receive the minimum amounts stipulated by Italian law.

Body of the man who gave the world wireless telegraphy was placed to-day in the family vault.

Three hundred thousand residents of this industrial city, his birthplace, paid their last respects as the cortege moved to the fourteenth century monastery where final rites were held. The body had arrived earlire to-day from Rome, where the earlied to-day from Rome, where the

NICE FORTY-FOOT DIVE

Painter Slips Up Pole But Pool Saves Him.

BEVERLY HILLS, Calif., July 24 (AP).—Irvin Schneider owes his life to a 40-foot plunge into Ginger Rogers' swimming pool.

He was painting the flag-pole in the actress' garden. The ladder slipped, but Schneider missed the concrete pole base and splashed into the water.

RUN OVER BY HIS CAR.

HAMILTON, Ont., July 24 (CP).—Earl Miller is in hospital here with injuries suffered when his motor truck ran over him. Cranking the vehicle, he was unable to get out of the way when it suddenly started forward and he received severe head injuries.

White Winter Wheat Project Scores Sensational Success

Initial Six Bushels Have Since 1934 Developed Into Rich Yield

LOCAL FARMERS WIN

Cyclic and romantic interest seems to be associated with the progress of the group of Peterborough farmers who are now harvesting their third crop from six bushels of certified elite white winter wheat that were bought from Ottawa and sown here in the fall of 1934.

Twenty registered growers will have perhaps five or six thousand bushels of registered seed alone from this season's threshing, and the surplus of winter wheat grown from certified seed is estimated at approximately 30,000 bushels. Complete figures will probably be compiled later by the association of which Howard Quinn of Douro is president, and there may be also something to report about the success of the Peterborough farmers in the quantity of their winter wheat that may be purchased by the Quaker Oats Company.

An Inviting Market

Most of the white winter wheat required by the company in the manufacture of Mafeta has been purchased from growers in western Ontario, especially in the counties of Elgin, Kent and Essex. The fact that a potential buyer for large quantities of grain was located at the very door of local farmers was one of the factors inspiring A. D. Runions to direct the attention of farmers to the effort which began on a comparatively small scale three seasons ago. It is recognized that the Quaker Oats Company may have some sentimental attachment for the community in which their big Peterborough plant is located, but after all their purchase of wheat is a business matter in which quality and price are dominant considerations. And it is against the competition from the grain growers in western counties that Peterborough farmers are now engaged in seeking an increasing share of this available local market. For the present, results can only be conjectured, and the final tally for the year's work will be of wide interest throughout the county if they can be obtained.

The Fife Wheat of 1857

Mr. Runions' little talk at the demonstration several evenings ago on the Toronto Savings and Loan Company's farm at the head of Weller street incidentally aroused recollections of the story of David

(Continued on page 13.)

Boy Evangelist 7, To Have Holiday After 1,000 Sermon Tour In 4 Years

Peoria, Ill, July 24 (AP).—A SEVEN-Year old boy evangelist, an ordained minister, took time off from his preaching duties today to roll in sand and play with an electric train—his favorite diversions.

Tomorrow the boy, Charles Jaynes, Jr., of Riverside, Calif., will deliver a sermon at Bloomington, Ill., and then will join his parents at his California home for a rest.

The Rev. B. G. Drake, at whose Trinity Tabernacle the boy was admitted to the ministry Thursday night, described the young evangelist as the "youngest ordained minister in the world."

The child usually stands on a chair when he delivers his sermons. Miss Neva Duff, the boy's tutor, said, and claps his hands and pounds his fists on a table to emphasize his points. He wears a knee length black suit, trimmed with a white collar and cuffs. His black hair is bobbed.

Miss Duff said he had been preaching since he was three years old. The tutor said the youngster had conducted services in 17 states and 130 cities and had given more than 1,000 sermons. He speaks five foreign languages—Spanish, German, Japanese, Indian and a Congo-Belgian African dialect.

Port Hope's Radium Refinery Boost Output Three Ounces

Will Now Be Able To Supply Part Of U.S. Needs Besides British Empire

INSTAL NEW EQUIPMENT

OTTAWA, July 24 (CP).—Dr. Marcel Pochon, director of the Ontario Radium Refinery at Port Hope, announced yesterday annual output at the refinery would be increased from one and a half ounces to four and one half (136 grams).

Dr. Pochon made the announcement following consultations with officials at the National Research Council here to which new equipment the refinery had purchased was sent for testing purposes.

The new equipment, Dr. Pochon said, would make it possible to supply some of the radium needs in the United States as well as in the British Empire which up to now has absorbed almost all the Canadian output.

READY FOR HOPPERS.

BRANDON, Man. (C.P.).—While no serious outbreak of a grasshopper plague has yet been reported, mixing stations for hopper poison have been opened in several towns in this district.

October 11 Is Set As Thanksgiving Day

Ottawa, July 24 (CP).—A PROCLAMATION was published last night in the Canada Gazette setting Monday, Oct. 11, "as a day of general thanksgiving to Almighty God for the bountiful crop and other blessings with which Canada has been favored this year."

Record and Forecast of Weather

LOCAL TEMPERATURES

Night. 6.30	—Yesterday—	
Low.	A.M. Highest.	Lowest.
69	69 93	62
This date last year. 78		60

Thunder last evening did not bring relief from high temperature; nine p.m. thermometer reading was 78—highest at that hour since July 8, and at 6 o'clock this morning mercury stood at 69—highest since February last.

Lower Lake Region — Moderate variable winds; partly cloudy and not quite so warm to-day and Sunday; probably thundershowers in some districts.

Georgian Bay — Fair and not quite so warm to-day and Sunday; moderate north-west winds to-day, becoming variable on Sunday.

Northern Ontario — Fair and not quite so warm to-day and Sunday.

Ottawa, Upper and Lower St. Lawrence Valleys—Moderate to fresh south-west winds; mostly cloudy, with local to-day; Sunday; Moderate variable winds; mostly fair and moderately warm.

Lake Superior — Moderate variable winds; fair, Sunday; Moderate or fresh winds; partly cloudy and moderately warm, with local thunderstorms.

Saskatchewan and Alberta — Mostly fair and warm; possibly light scattered showers.

London, 2 a.m. — Temperature, 54; fair, west moderate winds.

Paris—Temperature, 59; cloudy, calm.

MILLBROOK

ANNUAL OUTINGS GREATLY ENJOYED BY TWO SCHOOLS

One Millbrook S. S. Crowd Goes To Cobourg, Another Selecting Orono

BOTH HAVE FINE TIME

(Examiner Correspondence)

MILLBROOK, July 24.—Over two hundred of the pupils and friends of St. Andrew's Sunday School motored to Victoria Park, Cobourg, on Thursday afternoon for the annual picnic outing, the fine weather, its extreme heat tempered by the cooling lake breeze, together with the many attractions of this popular resort, adding to the success and enjoyment of the occasion.

As usual, the bathing facilities were a major source of pleasure particularly for the younger element, the primary children giving the swings, sand piles, and slides a liberal patronage. The sports' program was run off under the direction of Mr. B. B. Dawson, the winners including:

Girls 8-9, Jessie Murney, Jean Foottit; boys 8-9, Roy Dawson, Joey Lunn; girls 10-11, Betty Lunn, Marguerite Murney; girls 11-13, Phyllis Lunn, Linda Murney; boys 10-11, Kenneth Foottit; boys 12-14, Donald McKnight, Jackie Kidd; girls 14-16, Bea McDowell, P. Lunn; three-legged race, boys, David Hatherly and Jack Lacheur, Jack Kidd and George Sisco; three-legged race, girls, P. Lunn and B. McDowell, Joyce Kennedy and Lillian Fickling; boys' shoe-kicking contest, David Hatherly, Jack Lacheur, Teddy Stinson; girls' shoe-kicking contest, B. McDowell, Lillian Foottit, Phyllis Lunn; wheelbarrow race, Jack Lacheur and D. Hatherly, George Sisco and Jackie Kidd.

Long tables were set for the picnic supper, the teachers and officers and other helpers looking after the service of the hungry guests, and afterward many stayed for the concert by the Kilties' Band, the daylight saving time allowing return at a reasonable hour. Two trucks were hired to convey the boys to the picnic grounds, and private cars were offered in abundance to take the grown-ups where means of transportation were lacking.

Other Sunday schools picnicking at Cobourg on Thursday included Elizabethville, Canton, and Garden Hill, their pastor, Rev. Gordon Porter, accompanying them; also his sister, Miss Helen Porter, of Lakefield.

St. Thomas' S.S. Outing

St. Thomas' Sunday School, with many parents and friends, journeyed by car and truck to the Memorial Park, Orono, on Thursday afternoon for its annual picnic outing, the fine weather, the well-organized planning, and the many attractions of the gathering-place chosen, contributing largely to the outstanding success which marked the occasion.

The extreme heat made the swimming-pool a particularly popular diversion, and the sports program, run off under the joint supervision of the superintendent, Mr. R. Stone, and E. H. Barnes, was participated in with lively interest. The winners:

Miss K. Donnelly's class (primary)—Don Trick, E. Fickling, C. Cook; Mrs. P. Handley's class, D. Harkness, A. Trick; Miss M. Simpson's class, Lillian Fickling, Irene Yelland; Mr. G. Harkness' class, A. Brooks, M. McMahon; Mrs. M. Fallis' class, Mary Handley, Betty Smith; Mr. R. Stone's class, Ross Wood, Jack Dunlop; Mrs. L. J. Morton's class, Mary Smith, Allin Lavery; boys' race (open to all), Albert Lavery, Arthur Trick; girls' race (open to all), Mary Smith, Mary Handley; boys' wheelbarrow race, Jack Dunlop and Willie Trick, Mervin Trick and Harold Trick; girls' shoe-throwing race, Mary Smith, Doreen Henderson; boys' 3-legged race, W. Trick and J. Dunlop, Arthur Prickland and O. Trick; girls' peanut race, L. Prickland, Mary Smith; biscuit-eating contest, boys: H. Gray, J. Dunlop; girls: D. Henderson, L. Fickling; needle and thread race, Melville McMahon and M. Smith, Alice Lavery and Mervin Trick.

Ball games and other sports followed the tea hour, when hungry guests did full justice to the abundant meal provided, the teachers and officers attending to the service, and many took advantage of the opportunity to visit the grounds of the adjoining Government Forestry Station, where flowers just now are almost at the height of their summer loveliness.

Thursday's outing was, by general consent, voted the most successful yet held by St. Thomas' Sunday School, the only other picnickers on the grounds being from the similar organization at Yelverton.

Plants have a nervous system which is affected by strong emotions, just as that of humans, declares a famous scientist of India.

MICE MIXED UP

Family Gets Excited As Pets for House Party Go to Wrong Address

MILWAUKEE, July 24 (A.P.).—When a stranger delivered a package containing a mouse to the Christ Glencke residence here members of the family were considerably surprised.

Their emotions changed to alarm by the time other strangers had brought five more mice. Then came one Edmund Vogel, hurried and harried.

"Have you my mice?" he asked. "Somebody got our addresses mixed."

Vogel explained he had advertised for the mice, for use as the principal actors in a "mouse game" at a Socialists' Party picnic.

C.I.O. UNION HEAD KEY OF DEADLOCK CORNWALL STRIKE

Workers Demand Laverty On Committee—Firm Ignores Him

BOTH WAIT BREAK

CORNWALL, Ont., July 24 (C.P.).—Efforts to open negotiations to end the strike of 1,700 employees of the three local mills of Canadian Cottons appeared deadlocked to-day and the next move in the four-day-old walkout was not indicated.

Company officials and strikers appeared deadlocked on one point in opening negotiations — that of whether Arthur Laverty, president of the Cornwall Local of the United Textile Workers' Union of America, a C.I.O. affiliate, would take part in the negotiations.

The company has asserted it will not deal with a committee of strikers if Laverty is a member of the body and strikers refused to agree to any negotiations without him.

Meanwhile, Mayor Aaron Horovitz of Cornwall, acting as an intermediary between the strikers and the company, said last night the proposed Monday conference between the two disputant parties was off unless something developed over the week-end.

ALASKA SHAKES FOR NINE HOURS

Worst 'Quake In History However Fails To Tie Up Business

FAIRBANKS, Alaska, July 24 (A.P.)—Alaskans displayed jaunty indifference today to the greatest earthquake disturbance ever recorded in the territory.

For nine hours yesterday many shocks, four of them severe, occurred over the interior from Fairbanks, 300 miles south, to Anchorage.

Utility companies, banks and business houses carried on business as usual. Only the liquor store failed to operate. The earth shocks toppled bottles off shelves and broke them.

Telephone lines broken during the first shocks were hastily repaired. Total damage was estimated at a maximum of $5,000, mostly to the liquor stock.

An unconfirmed report said several houses were demolished and one person injured when a giant earth slide swept across 2,000 feet of the Richardson highway.

Hold 4 Lumbermen On Serious Charge

TRURO, N.S., July 24—(CP).—Four North River lumbermen were to be arraigned to-day before Magistrate Harold Putnam on charges of rape in connection with an attack on two young sisters near here last Sunday night.

Royal Canadian Mounted Police meanwhile, sought a fifth, Raymond Upham, charged with indecent assault. The four held in jail here since their arrests last night are: William MacRae 20, Isaac MacGuarrie 18, Harold Upham 20, and Lloyd Sullivan 18, all employees of a lumber mill at North River.

The two girls, one 15 and the other not yet 16 years of age, were allegedly attacked in a field near their home.

NAMES HIS COUSIN

WASHINGTON, July 24—(AP).—President Roosevelt nominated James L. Houghteling of Chicago today to succeed the late Colonel Daniel W. MacCormock as commissioner of immigration.

Houghteling, former newspaper executive, is a cousin by marriage of the President. A native of Chicago, he married Laura Delano of Washington in 1917.

Formidable U.S. Opponent For Enemy Aircraft

To meet the threat of heavily armed bombing aeroplanes which nations of the world are building, the United States government has announced a new multi-seater fighter of the pusher type of aeroplane. The machine shown above, equipped with six guns and carrying light bombs, has the propellers behind the wings, giving guns an unobstructed view of enemy machines. It is technhnically called the XFM-1, and was designed by a Buffalo, N.Y., aircraft corporation.

EARLY THRESHINGS SHOWING UP RUST

Damage Not Serious However In Wheat Across The Province

TORONTO, July 24 (CP).—Early threshings of wheat in Ontario indicate considerable rust damage in the counties of Elgin and Frontenac, but a more promising outlook in Oxford and Essex. Top price of $1.26 was paid at Chatham and Sarnia for new wheat.

South of Ingersoll, where the first fall wheat was being threshed, the crop was believed to be "very promising," with an estimated yield of from thirty to thirty-five bushels per acre. While there were indications of rust, no serious damage had resulted, it appeared.

In Essex County first threshings showed an estimated yield of 34 to 40 bushels per acre, and according to reports received so far the grain will be of good quality, with but slight damage from rust and other blights. At Sarnia the first deliveries were made to the King Milling Company from a farmer in Sarnia Township. Price paid was $1.25 per bushel. Old wheat dropped two cents a bushel, to $1.28, when the price for the new grain was announced.

Serious damage, resulting in shrunken grain, was shown in the first threshing at St. Thomas and Kingston. Grant Mitchell, Reeve of Bayham Township, said last night that the early threshings in that section of Elgin have not been satisfactory, and throughout Elgin the yield will average probably twenty to twenty-five bushels an acre. One of the best yields was on the farm of Arthur Robson, Union, whose fourteen acres produced 576 bushels of first quality grain, but this was considered exceptional in the district.

Price in Elgin dropped to $1.10, but farmers reported selling in Dutton at $1.15, while a top price of $1.25 was being offered in Chatham.

Rust has taken a firm hold on early varieties of grain in Frontenac County, and farmers feared a heavy loss. It is estimated that close to seventy-five per cent of the hay crop has been harvested, however, and it will be a fair yield.

DRIVERS KILLED AS CARS COLLIDE

Smash In Montreal Suburb Injures Three Others Seriously

ST. LAMBERT, Que., July 24 (CP).—Two persons were killed and three seriously injured in an automobile collision on Taschereau Highway near this Montreal suburb early today.

Drivers of the two automobiles, William Carter Dickson, 42, head of the Texton Chemical Company of Montreal, and Alex. Fraser Cameron, 33, Beauharnois, died when the cars crashed on a highway turn.

William Beveridge, Captain J. B. Weir and B. R. Bingham, all passengers in Cameron's automobile, returning from military training camp at St. John's, Que., were injured.

Hubert Phelan, fifth member of the party in the Cameron machine, escaped with slight hurts.

PROBE REQUESTED INTO NAZI CAMPS

Seventeen Reported Set Up In New Jersey And Other Parts Of U.S.

WASHINGTON, July 24—(AP).—Representative Citron has asked the Federal Bureau of Investigation to "investigate at once" the so-called "Nazi military training camps being established at Andover, N.J., and other places."

Camp Nordland at Andover has been set up by the German-American Bund.

In a letter to the bureau, Citron said his informants had complained about 17 such camps in the United States, "all of them seemingly under a single, planned organization whose probable financial backing, direction and control is not only by aliens but probably indirectly the present German government."

Senator William H. Smathers of New Jersey scouted reports an organized "Nazi army" existed in north Jersey.

Representative Dies has introduced a resolution calling for an investigation of "un-American activities" in this country. He cited principally, in support of the resolution the camp of the Nazi Bund in north Jersey.

6-FOOT CANNA LILIES.

WOODSTOCK, Ont., July 24 (CP).—Before the sunflower measuring season starts warming up, consider E. Ashfield's Canna lilies. The leaves measure more than 11 inches across and the plants are expected to reach a height of more than six feet.

NOT RISKING LIVES OF BRITISH SAILORS SAYS DUFF COOPER

Claims Cause Not Worth Fighting For, When Attacked On Inaction Off Spain

DRAWS PROTECTION LINE

LONDON, July 24—(CP)—Determination of Alfred Duff Cooper, First Lord of the Admiralty, to avoid causing loss of life to British sailors by protecting British ships in Spanish territorial waters was on record yesterday.

Attacked in the House of Commons last night by Captain Wedgwood Benn, Labor, for the Admiralty's "shameful" lack of protection for evacuating refugees from Santander, The First Lord replied:

"So long as I am at the Admiralty, I hope that not another British sailor will fall in a cause which is not worth fighting for."

During the heated exchange, the Labor members asked the First Lord whether he had ever been to the stockyards in Chicago as he summed up Spanish insurgent depradations on British ships engaged in evacuation work off northern Spain while British warships watched.

If he had been, Captain Benn said he would have seen "men whose dreadful task was to see that none of the terrified creatures escaped from the shambles."

Hard Line To Draw

Duff Cooper, objecting to the slaughter simile, retorted he never had visited the stockyards but if he had "I would not consider myself justified in interferring. It is very difficult to draw a line between humanitarianism and military assistance. It is very easy on the other hand to make a fine-sounding speech about suffering that is being felt."

Tracing the admiralty's policy, Duff Cooper said Britain had undertaken to protect British ships outside the three-mile limit and added many British ships chartered by the Basques had entered the same category as British volunteers fighting in the trenches in Spain.

Ships thus chartered, he said, really were exempt from protection but the admiralty had undertaken to protect them outside the limit.

Asking Captain Benn what his alternative was, Duff Cooper received the reply: "Common humanity."

Close Competition In Picnic Sports

(Examiner Correspondence.)

CAMPBELLFORD, July 24.—St. John's United Church held their annual Sunday School Picnic at Cedardale on Lake Ontario on Wednesday afternoon. One of the largest crowds in years climbed into the trucks and private automobiles to be transported to the picnic ground where games, contests and swimming were enjoyed. Considerable amusement was afforded when several of the entries in the fat men's race resorted to pillows and other subterfuge to accentuate their obesity. Prizes were given for peanut race, children's and adults' running races and walking races. Toward the middle of the afternoon lunch was served by the ladies and this was followed by baseball match. Among those assisting at the picnic were Messrs. Roy Oliver, G. A. Ironside, S. Covert, E. A. Bell, Rev. Harold B. Neale, A. D. Bennett and W. F. Scott.

The ladies assisting were Mrs. H. B. Neale, Mrs. W. F. Scott, Mrs. A. E. Wragg and Miss Doris Mason.

When you touch a light to a cigarette you've rolled with Ogden's Fine Cut, you'll "contact" a smoother, sweeter smoke. Then you'll "take-off" for fullest smoking enjoyment, with the cigarette tobacco that pilots you to new heights of satisfaction. To be doubly sure of happy rollings, use the best papers, "Chantecler" or "Vogue".

There's a bigger 15c. package of Ogden's now!

P.S.—Your pipe knows Ogden's Cut Plug.

OGDEN'S FINE CUT

Thief Asks, Gets 2 Years in Prison Hopes Depression Will Be Over Then

Quebec, July 24.—(CP)

ADRIEN ST. HILAIRE, 28, at his own suggestion is going "en haut," the French equivalent of "up the river."

St. Hilaire pleaded guilty yesterday to a charge of theft and told the judge he was "tired of being sentenced to eight or 15 days in jail."

"I would like you to give me a more severe sentence so I could get 'en haut'."

"What did you say?" asked the judge.

"En haut—to the penitentiary. I think the best place for an unemployed man right now is in the penitentiary. If I stay there for two years I believe the depression will be over and I will be able to find myself a job. What do you think, Judge?"

St. Hilaire was sentenced to two years in penitentiary for stealing a watch and kodak.

BARGAIN FARES

JULY 30-31

—TO—

Detroit	Chicago
$6.05	$9.00

GOING—First train from Toronto to Chicago 8.30 a.m., Detroit, 5.00 p.m., July 30.

RETURNING—Leave Detroit up to 3.00 a.m., Aug. 2.
Leave Chicago up to 11.30 p.m., Aug. 2.

At intermediate stations, tickets good on trains scheduled to stop.

T. G. M. JAMIESON, 344 George street — Phone 18 and 177

CANADIAN PACIFIC

DOCTORS, SALESMEN, TAXI OWNERS PREFER CHEVROLET

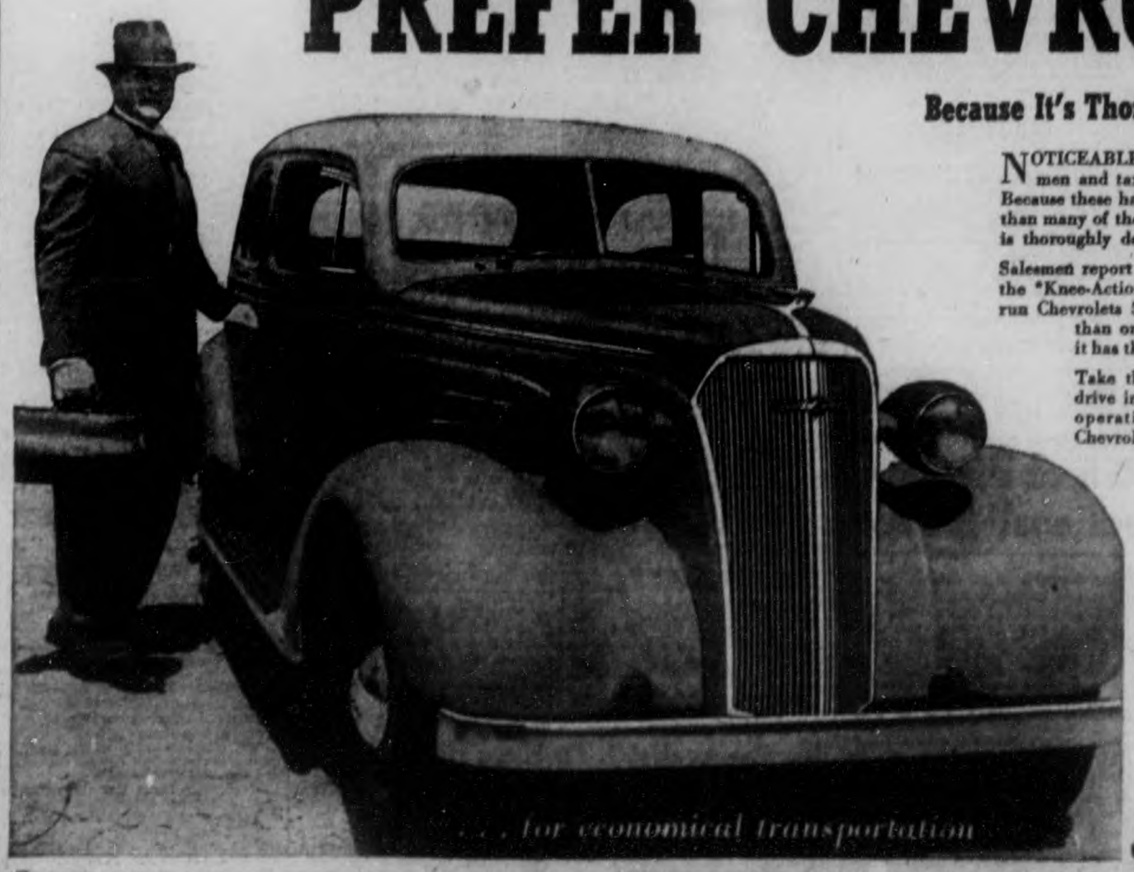

Because It's Thoroughly Dependable and Economical!

NOTICEABLE, isn't it—the overwhelming preference of doctors, salesmen and taxi operators for Chevrolet cars! But it's not surprising. Because these hard-to-satisfy drivers—who roll up more miles in a month than many of the rest of us in a year—long ago discovered that Chevrolet is thoroughly dependable to drive and thoroughly economical to own.

Salesmen report 25 and more miles to the gallon of gas! Taxi men say the *Knee-Action ride gets them more customers—that they regularly run Chevrolets 50,000 and more miles without spending a dollar more than ordinary upkeep costs. Doctors prefer Chevrolet because it has the trim, distinctive, "professional" appearance they want.

Take their tip. Visit our showrooms today and enjoy a trial drive in The Only Complete Low-Priced Car. Compare prices, operating costs and features, and you, too, will decide on Chevrolet . . . the dependable, satisfying, economical car.

*On Master De Luxe Models.

UNISTEEL TURRET TOP BODIES BY FISHER . . . Combining All-Steel safety with silence. Wider and roomier. Safety glass throughout.

PERFECTED HYDRAULIC BRAKES . . Recognized everywhere as the safest, smoothest, most dependable brakes built.

IMPROVED GLIDING KNEE-ACTION RIDE . . . The world's safest, smoothest ride. On Master De Luxe Models.

VALVE-IN-HEAD High-Compression Engine . . . The heart of Chevrolet dependability—matchless economy—and brilliant performance.

FISHER NO-DRAFT VENTILATION . . . Ends drafts and windshield "fogging". Enables you to "scoop in" fresh air on hot days. Removes smoke.

PRICED FROM $745

Master 2-Passenger Business Coupe delivered at factory, Oshawa. Government taxes, license and freight additional. (Prices subject to change without notice.) Monthly payments to suit your purse on the General Motors Instalment Plan. C-317

J. K. HUGHES, LTD.

340 WATER STREET PHONE 1347

SERVICES IN PETERBOROUGH CHURCHES TO-MORROW

The Golden Text

Deuteronomy 7:6—"The Lord thy God hath chosen thee to be a people for his own possession."

Sabbath Message For the Shut-Ins

SABBATH MESSAGE
By
REV. E. R. JAME
Toronto

THE TENDERNESS AND PATIENCE OF THE LORD JESUS.

.. The bruised reed shall He not break and the smoking flax shall He not quench.—St. Matthew 12, 20.

A meaningless phrase to-day. That which is bruised, that which is inefficient is only fit for the scrap heap. This is the slogan of our age. Men bruised by the war are cast aside. Men whose vitality has been burnt out in the fiery rush of modern high speed business and factory life are heartlessly discharged. There is no patience, no tenderness for such. It was even so in the age of the prophet Isaiah, who said that the striking characteristic of the Messiah, the Christ, would be His tenderness and patience for the bruised and unfit.

He came in the fulness of time and men marvelled that He was a friend of publicans and sinners; the companion of reeds bruised through the hardships of life; of smoking lamps, men and women whose flame of life was low and ill-smelling because their oil of energy had been used up in the horrible struggle for a mere existence.

The Lord Jesus is God, Who took our nature upon Him and became man that He might undergo all the experiences of men and therefore be able to comfort, strengthen and sympathize. He draws near to throw light upon the mysteries of sin, sorrow and death.

Sin. We are all bruised reeds twisted by our rown desires and passions. We have gone out of the way to follow that which we think is of value. Later we have found there is no satisfaction. Jesus Christ has faced the stress of temptation and has overcome. He is able to give us strength to resist and stand. He will straighten the bruised reed, the man who has been bruised and defiled by his sins. He is tender-hearted towards him, full of patience and hope. His looks with compassion upon the bruised reed and will straighten if the man will help and desires to stand upright.

In a voice full of love He says: "Son, daughter, thy sins be forgiven thee; take up thy bed and walk." Obey in the new found confidence and discover that He speaks the power word. Perhaps there is no truth so inspiring as to say to one's self when the wave of temptation sweeps down: "I know I am a conqueror in Christ's power. I know I can stand." Fill your mind and imagination with the thought of conquest and victory and, lo, the desire to sin passes away.

BORROW. The smoking flax lamp also signifies the light that is dark and dimmed through tears of sorrow and heart break. He, the Man of Sorrows and acquainted with grief, whose bodily frame was wrung with anguish, draws near to say: "Cast your burden upon Me, for I care for you." In the Garden He offered His pain, sorrow and anguish to God the Father Who gave Him strength to drink the cup. Consciously, deliberately offer your sorrow to God; dedicate it to Him Who knows the heart break and loneliness. Slowly the light becomes clearer and the flame of hope and courage grows brighter because the Lord Jesus, the God-Man, blows upon you with His breath and you are quickened in the inner man. Lo, the Comforter is with you.

DEATH. We are born to die. The day of our death must come sooner or later. It is the great mystery. Here also God draws near in Christ Jesus and says: "I am He that liveth and was dead, and, behold, I am alive for evermore." God the Christ passed through the great mystery and understands. As a great teacher reverently said: "On the other shore we shall have more of God."

The Lord Jesus in His glorified humanity will be with you as you enter into that dread valley and you will hear His words, His voice full of tenderness: "Lo, I am with you all the days. Fear not." Through death you will enter into the nearer Presence of God and His holy angels and all the Company of Heaven.

"Thanks be unto God for His Unspeakable Gift."

God Prepares A People

"BRASS TACKS" ON THE SUNDAY SCHOOL LESSON.

By DR. ALVIN E. BELL

(The International Uniform Lesson on the above topic for July 25 is Exodus 11:4-2:36, especially 12:21-28, the Golden Text being Deuteronomy 7:6, "The Lord thy God hath chosen thee to be a people for his own possession."

GOD HAD a great mission for his people Israel to perform for him and for all the world as his chosen channel through which to bring into the world a Redeemer whose salvation was to bless all the nations of the world. This required long years of preparation along various lines.

Prepared by Suffering

The nation's preparation included the discipline of suffering. As Joseph's hardships in Egypt doubtless made of him a stronger and better man than he could have made of himself under the pampering care of his father, so his nation must be tried in the furnace of persecution during the four centuries of their bondage in Egypt. During these years of trial God no more forgot his ancient people Israel than he has forgotten or overlooked their wrongs to-day. Always "behind the dim unknown, standeth God within the shadow, keeping watch above His own." During all those years "God heard their groaning, and God remembered his covenant with Abraham, with Isaac, and with Jacob, and God looked upon the children of Israel, and God had respect unto them."

Prepared by Sacrifice

In the fullness of time, under the leadership of his servant Moses God revealed his plan for the nations redemption. His hand fell heavily in judgment upon Pharoah and the Egyptian people in ten terrific plagues before Pharaoh yielded to the insistent demand of Moses and Aaron. "Let my people go. The last and most terrible of these plagues brought death to the firstborn of man and beast in every Egyptian household "from the firstborn of Pharaoh that sitteth upon his throne, even unto the firstborn of the maid-servent behind the mill." But from this plague of death Israel was saved by the sacrifice of a lamb for every household, whose blood was sprinkled upon the doors of their houses. At the sight of this blood, evidencing the faith and obedience of their households, the angel of death "passed over" their houses and scared their firstborn. So the lamb they sacrificed was known as the "passover" lamb. This sacrificial substitute became a type and foreshadowing of Christ, the Lamb of God, through the shedding of whose blood we are saved from sin and death.

Prepared by Separation

In Israel's hasty departure from Egypt there was not time for the usual process of preparing bread for their last meal there and for their journey. So the bread was hastily baked without leaven or yeast. Consequently, in the years that followed, no leaven was permitted in their households during this feast. This custom became a symbol of the nation's separation from things that would defile the people morally or spiritually. They were to be "a holy nation," living unto God and by this separateness being prepared for their divine mission.

Prepared by Sacrament

Israel was not to be allowed to forget its redemption from bondage. This memory was kept fresh through the centuries by the solemn repetition of the drama of redemption in the sacramental observance of the passover supper whose significance they were to teach their children, saying, "It is the sacrifice of Jehovah's passover, who passed over the houses of the children of Israel in Egypt when he smote the Egyptians, and delivered our houses."

BOBCAYGEON

Miss Mildred Lancaster of Lindsay is spending a vacation with her parents, Mr. and Mrs. George Lancaster.

Mr. Frank Conway of Toronto is visiting his mother, Mrs. J. Conway.

Mr. and Mrs. E. Barry returned to Peterborough after spending a week in Bobcaygeon.

Miss Winnie Parker and friend of Port Hope are visiting Mr. and Mrs. Henry Parker of Nogie's Creek.

Miss Jean Lancaster of Toronto is visiting her parents, Mr. and Mrs. F. Lancaster.

The ladies of Knox Presbyterian Church held their annual garden party on Wednesday on the church lawn. A large crowd attended the supper and enjoyable program, the entertainment consisting extensively of musical selections. Fancy work and candy prepared by the ladies brought excellent profits.

WANDERING PANTS.

THE PAS, Man. (C.P.). — When Ross Moxley, local blacksmith, climbed out of The Pas River after a swim he found his pants and $12 in cash missing from the spot where he had laid them. Later the pants were found in his blacksmith shop—but the money still was missing.

A National Message

By the Late Rev. W. Pascoe Goard, LL.D., F.R.G.S., F.R.E.S
(Continued from Last Week)

"He that dwelleth in the secret place of the Most High shall abide under the shadow of the Almighty."

This most beautiful form of words breaks upon the ear with the rolling harmony of a mighty organ. One seems to see the place of the throne of the Lord and the overspreading glory of the Almighty. One seems to apprehend the most mystical spirituality in the passage, and the beauty of it comes home to the soul. But that it has any practical bearing upon the everyday things of life one fails to appreciate.

For instance, that there is a hiding-place from the pestilence that walketh in darkness, and the arrow that flieth at noonday, we are hardly prepared to admit.

We would not rob the passage of a vestige of its beauty, neither would we for a moment dim its essential spirituality. At the same time we should like to analyse it and see if there are not here marvellous things which affect, not only our spiritual life, the life of our soul, but also our individual and national life in the most wonderful manner. The Psalm is the Covenant God made with Israel set to music. It is the Oratorio of the Divine Law.

Where is the secret place of the Most High?

It is most certainly the place where the Lord hides His especial treasure.

What is the especial treasure of the Most High?

The answer is in Exodus XIX, 3-6. "And Moses went up unto God, and the Lord called unto him out of the mountain saying, Thus shalt thou say to the House of Jacob, and tell the children of Israel: Ye have seen what I did unto the Egyptians, and how I bear you on eagles' wings, and brought you unto myself. Now therefore, if ye will obey My voice indeed and keep My covenant, then ye shall be a peculiar treasure unto Me above all people; for all the earth is Mine; and ye shall be unto Me a kingdom of priests, and an holy nation. These are the words which ye shall speak unto the children of Israel."

Thus we see that the especial treasure of the Lord is the House of Jacob, the Children of Israel, the Kingdom nation, the priestly nation. These names are sufficient to identify thoroughly God's especial treasure.

(See also Deut. VII, 6; XIV, 2; XXVI, 18; Ps. CXV, 4; Mal. III, 17; Titus II, 14.

(Continued Next Week)

CATHEDRAL MUSINGS

Probably there is no part of the Ancient Wisdom more misunderstood than the command: "Kill out ambition," for the corollary "Work as those work who have ambition" is largely ignored. We see the same thing in the Christian teachings for few remember that "faith without works is dead. Yet the meaning is plain, to do whatever one has to do, not primarily for the sake of the reward, but for the sake of the work. The creative artist best exemplifies this, for if he were to work thinking only of the selling value, his work would suffer in quality. To the extent he loses himself in his creation so is his genius better expressed. The same thing holds true in all the various avenues of the spirit working through man, self and thoughts of self always mar and distort the expression of God. The artist is always dissatisfied with the result of his labors, because of the imperfection of his medium, and the impossibility of perfectly expressing his conception in material terms. His ideal is forever beyond his capabilities. The same thing holds true in all adventures of the Spirit. The Spirit is forever seeking to express more perfectly through man. Man, being what he is, has a share of the creative power of God. When we speak of man we obviously do not mean the egocentric slave of illusion, the outer man, but we mean the man celestial, the image and likeness of the Heavenly Father. To such, all things are possible, and to us likewise but only to the degree that the celestial man can function through the flesh and blood instrument of the body. For the outer man is of self, while the inner man is of God.

It is a mistake to think that religionists are the only instruments of the Spirit of God, for He is no respecter of religions, creeds or sects as such. He that does, or sincerely tries to do the will of the Father is of the brotherhood of the Christ, no matter what belief he holds. For every one of us has a definite objects or mission in life and the sooner we discover what it is and seek to fulfill it, the sooner will happiness be ours. No man can really feel contented within himself, no matter what material success he may have until he has found and entered the channel in which he may best fulfill the needs of the psyche. Nearly all the problems of today, both individual and general are due to psychic maladjustment, which reflects itself generally in social unrest and upheaval, and individually in bodily and mental ills. It is a poor doctor who would treat symptoms only and not seek to remedy the cause of the sickness and the same holds true in social and spiritual sickness. The Golden Rule is good common sense but how rarely it is applied?

The world today need vigorous spiritual leadership, not in the fulminations against Communism and all other "isms"; not in winning men into various forms of belief, all these are but outer things; but a leadership in a determined effort to bring the ethics of Jesus and Buddha into the fabric of our lives; to base society upon the rock of brotherly love; not as it is now based on the treacherous sands of self and self-interest.

LACTANTIUS III.
Rosicrucian Order,
San Jose, Calif.

BABY VETERAN ACTOR.

WINNIPEG (C.P.) — Although but three years old, Allan Randall, son of Mr. and Mrs. George H. Randall, formerly of this city, has appeared in 45 motion pictures, a record his parents claim has never been equalled by any actor his age. Allan's latest movie appearance was as youthful Victor McLaglen in Wee Willie Kinkie.

Cabinet Ministers To Survey Western "Dust Bowl"

In an effort to thoroughly gauge the immensity of the problem and make plans to cope with it, Hon. James Gardiner (Left) and Hon. Norman Rogers (Right), federal ministers of agriculture and labor respectively, will shortly begin a two weeks tour of the southern Saskatchewan and Alberta "dust-bowls," the sector of Canada's western plains that once was the world's greatest wheat-producing belt. Years of drought and soil drifting without any tangible harvest and another parched season in which no crop is visible and even feed for stock a bare possibility, have left much of the area arid waste, with scenes such as that shown above, the once-busy grain binder buried under the same sand drifts which pile against the deserted barns, a common sight. In the oval is a close-up of the western tragedy—weak, stunted plants striving to live and grow in the waterless desert of dust. The cabinet ministers may prolong their visit should they find necessity warrants.

The Human Side Of The News

BY EDWIN C. HILL

A descendant of Jules Verne, a magistrate, has been told by the French Ministry of Justice not to fight a duel with a lawyer who had taken offence at certain remarks. Therefore Paris is to be spared at least one of these so-called affairs of honor, which wind up generally in a scratch and an embrace of reconciliation.

It may be true, as the most active of duelling referees, Jean Joseph Renaud, says, that many deaths result from pistols and swords at daybreak. But the public doesn't hear of them, and it can be taken for granted that the public would hear about them if the number were considerable. Even in the days o fNapoleon III., when some wag insisted that the authorities take action to relieve the congestion caused by duellists in the woods around Paris, the engagements were anything save mortal combats.

Julien Duvivier, a motion picture director, recently called the turn on the false heroics when he replied as follows to a challenge from a writer:

"The custom is stupid which compels individuals to caress each other's sides with the point of a sword. If I must take in hand a blade of steel, I regret in this case being unable to film the scene because it would not be lacking in buffoonery."

Hungarians Serious Duellists.

If it had been Hungary instead of France, M. Duvivier would have had to go through with the match or face ostracism, for the Hungarians still take their duelling seriously. It will be recalled that Budapest was the habitat of the fire-eating and roly-poly Franz Sargos who, a few months ago, threatened to take on the whole city, man by man, because of some gossip about his marriage and his wife's money.

The German government, having lifted the ban which the republic had placed upon duelling in the students' corps, has now extended to all Nazis the right to demand and to give satisfaction for insults and affronts. Heretofore it was the privilege only of the upper classes, officers and students. Among the students the scars received in their bouts are badges of honor.

The weapon used is called a Schlaeger, a sword with a blunt point and sharp edges. The body is protected, all but the cheeks, and in the contest it is not a matter of being victorious by escaping a slashed face. To the one with the deepest cut belongs the spoils. There must be no retreating, no flinching, no attempt to escape a blow. Not to stand up and suffer the wounds is supposed to be cowardice, and three such failures means expulsion from the corps. A particularly ugly scar is often more important to a student's success than high marks in his studies.

Queen Victoria Ended Duelling.

Duelling to the death is a survival of the laws of trial by combat which originated in the Teutonic tribes and which remained a part of the code of England until as late as 1817. In that year a man charged with the murder of a woman demanded a trial by combat with his accuser, the brother of the girl, rather than one by a jury of his peers. The court found that he was within his rights, and he went free when his challenge was declined. It remained for Queen Victoria to put an end to duels in England. Not only did she have officers of the army and navy cashiered for taking part in them, but she also refused to receive at court all persons who had participated in duels.

Two hundred years before Victoria, a French king, Louis XIII., in 1626, decided that his country was being depopulated through swordplay, and he decreed that he who fought a duel would forfeit his head. One of his nobles, the Count de Boutteville, did not take the king seriously and made a test case out of the law by running through another fellow at high noon in the main square of the city of Paris. Off came his head, and the other gallants decided it was better to put aside their rapiers.

Later the great Napoleon, as Emperor of France, was confirmed in his opposition to these affairs of honor. He said that a good duellist was a bad soldier, and his reply to the challenge from the King of Sweden was to offer to send a fencing master to give a lesson to His Majesty.

(Copyright, 1937) Central Press Canadian.

South Africa is considering methods to stop sudden slumps in gold mine stocks.

Aviation services of England are carrying more passengers than ever before.

Birmingham, England, has erected in public parks pavilions where old men may meet for conversation, cards, dominoes, and chess.

ST. JOHN'S CHURCH
Hunter Street West, opposite Queen)
Rector: Rev. Canon W. P. Robertson, B.A., B.D.
Assistant: Rev. R. T. F. Brain, L.Th.
Organist: F. G. Mann, L.Mus.
8.30 a.m.—Holy Communion.
11 a.m.—Matins.
7 p.m.—Evensong.
Preacher: Rev. Canon Robertson

MARK ST.
UNITED CHURCH
House of Friendship
Rev. E. W. Rowland, Minister
Morning and Vesper services in charge of Superintendent of Sunday School.

Full Gospel Pentecostal Church
Geo. A. Chambers, Pastor
N. J. Le Shana Speaker
Services
11 a.m. and 7 p.m.
(See 1st Page of Second Section)

ST. PAUL'S PRESBYTERIAN
Corner Water and Murray Streets
Minister: Rev. A. T. Barr, B.D., Ph.D.
Director: Miss Elizabeth Walker. Organist: Martin B. Chenhall, A.R.C.O.
11 a.m. Series: The Music of the Gospel.
4. FINDING JESUS CHRIST
7 P.M. THE FOUR PILLARS

UNION SERVICES
TRINITY AND ST. ANDREW'S UNITED CHURCHES
IN
ST. ANDREW'S UNITED CHURCH
Rev. G. S. Easton M.A., Minister
11.00 a.m.—Public Worship
Sermon—"IS RELIGION TOO EASY?"
No Evening Service

ST. JAMES'—KNOX
Preacher—Rev. Verne E. R. Zufelt, B.A., B.D.
11 a.m.—At Knox Church, "Action the Key to Knowledge"
Knox Sunday School worships with us
7 p.m.—At St. James' Church, "Life, a Daily Offering"

George St United-Murray St Baptist
Rev. M. C. Parr Minister Rev. J. H. Sutcliffe, Minister
Worship Services In
George St. United at 11 a.m.
Murray St. Baptist, 7 p.m.
Conducted by Rev. M. C. Parr
Union Prayer Service Wednesday at 8 p.m., in Murray St. Baptist Church.
George St. Sunday School will meet at 10 o'clock a.m. in George Street Sunday School Hall

PARK STREET BAPTIST
Rev. C. C. Boyter, B.Th., Pastor
9.45 a.m.—Sunday School.
11 a.m.—Communion Service,
"The Two Environments"
7. p.m.—Christ's Doctrine of Election.
Stanley Northrop, A.T.C.M., Organist and Choir Leader.

THE SALVATION ARMY
Adjutant and Mrs. C. Warrander
BRIGADIER G. CARTER
of Toronto
11 a.m., 3 p.m. and 7. p.m.
Sunday School 2.15 p.m.

GOSPEL HALL
McDonnel and Water Streets
10 a.m.—Sunday School.
11 a.m.—Worship Meeting.
7 p.m.—Speaker.
Evangelist JOHN SMART OF VICTORIA, B. C.
8.15 p.m.—OPEN SERVICE, CONFEDERATION SQUARE.

CHRISTIAN SCIENCE
183 CHARLOTTE STREET
All Are Cordially Invited to Attend.
SUNDAY CHURCH SERVICE - 11.00 A.M.
Subject for Sunday, July 25th, 1937
TRUTH
Wednesday Evening Meetings are held at 8 o'clock, which include Testimonies of Healing through Christian Science.
FREE PUBLIC READING ROOM.

God Prepares a People — ILLUSTRATED SUNDAY SCHOOL LESSON

Scripture—Exodus 11:4-13:36

By the Rev. Alvin E. Bell And Alfred J. Buschor

To bring Pharaoh to a willingness to let God's people go, God sent 10 terrible plagues upon the Egyptians. The last of these was the death of the first born in every family, including Pharaoh's.

The Israelites were saved by the sacrifice of a lamb whose blood was sprinkled on their door posts. At the sight of this blood the angel of death passed over and spared their first born.

The slain lamb was eaten by each family on the night of their departure. They ate hurriedly, eager to set out on their journey which was to end their long period of slavery.

Having eaten the supper they departed from Egypt laden with gifts from their former masters. They kept alive the memory by observing this supper.

The Examiner

The Peterborough Examiner, published each evening by Peterborough Examiner Limited. Office Hunter and Water Streets, Peterborough, Ont.

Subscription Rates: 15c per week in city, delivered by carrier; $4.80 per year by mail to outside points

Members: Canadian Press; Audit Bureau of Circulation; Canadian Daily Newspaper Association. Empire Press Union.

H. L. GARNER, Managing Director.
A. R. KENNEDY, Managing Editor.

'PHONES: Editorial 1601—Business Office 1600. Private Branch Exchange to All Departments.

SATURDAY, JULY 24, 1937

Stealing or Starving?

There was on old story in a new setting in Edmonton court. Mrs. Vera Krawchuck of Beverley, a municipality near Edmonton, was charged with the theft of groceries. On her behalf it was made clear she had taken the goods to feed her children. There was not a scrap of food in the house; there was no money, and apparently there was no way in which to get any.

There may be details of this case about which we know nothing at all, but from the meagre report it does seem to suggest the pertinent question: SHould this mother have allowed her children to starve or should she have stolen to keep them alive?

Had the children actually died of starvation there would have been a great deal said regarding the case, and no doubt many people would have had a spell of becoming indignant. We have nothing to do with making a decision in a case of this kind, but it is hard to see why the women should be punished. It may be that she and her children have already undergone their full share of it.

The Passing of J. T. Clark

Joseph T. Clark, editor of the Toronto Star, has gone. That is what the wire said, and it is difficult to say much in a general way. The urge comes to make it more personal. There are a number of older newspaper editors throughout the country who will feel like saying "The Star, has lost a great editor but I have lost a great friend."

That name J. T. Clark was on the door of his office, but it was "Joe" Clark who was inside, Joe with his collection of old photographs upon the wall, Joe with his pad of paper and a short lead pencil for the typewriter was not to his liking.

We referred to Mr. Clark as a great editor. And he was. Nor is the reason far to find. He had in full measure two qualities which make for greatness in any field, and they were simplicity and sincerity. If there were two sides to a question Joe would instinctively turn to see what could be done for the folk who seemed to possess the least strength and the smaller measure of equipment.

Like a good many others of the old school Mr. Clark entered the world of printing offices and editorial desks by way of the village printing office. But it was not long before he ceased setting up things which other people had written and started writing things for other people to set. We do not know how many people there are who follow their daily vocation because they would rather do it than anything else. Often enough we have heard men say they were going to do something else when they were through with work. But Joe Clark was not that way. There was nothing he would rather have been doing than having a desk and some paper before him, and thereon he would explain and argue, denounce and praise in a method which was of his own making. And it was a good method.

Mr. Clark had been in newspaper offices for a long time as years go. He took a long time in the making, but it takes a long time to make an editor and a gentleman like Joseph T. Clark.

Never Late in 30 Years

Sergeant John Smith of the Sherman Avenue police station in Hamilton has been on the force for 30 years and never once in that time has he been late in reporting for duty.

Probably there are other people with records of that length, or even covering a longer period of years, but it is a trifle hard to understand how a man can so time his movements for 30 years that he would always arrive on time. Pretty much everything around the house would have to be regulated by his coming and going. His hours for meals would be dictated by clock-like precision. He would have to shove back his chair and reach for his cap at about the same moment each day, and probably the neighbors up and down the street could set their kitchen clocks by his movements.

One may admire a record of that sort and yet hesitate to engage in competition for similar honors. It would require a greater degree of precision and determination than most of us possess.

Learning to Swim

Mr. and Mrs. M. Seitz of Buffalo and some friends were in the water at Pleasant Beach, about ten miles from Port Colborne. They had one of those large water balls with which they were playing. When the ball was thrown to Mrs. Seitz she missed it and started out toward deeper water to recover it. Reports say she stepped into a hole and disappeared. Her husband immediately went to her assistance and he also stepped into the same deep place. Neither of them reappeared and it was some time after before the bodies were recovered.

During the summer season there must be thousands of people in the water who cannot swim, and many of them are in water with which they are not familiar. They do not know a thing about the depth which is a short distance from where they may be playing and having a general good time.

The Examiner has been printing a series of articles within recent weeks on how to learn to swim; they were prepared by a young man at the local Y. M. C. A. who is an expert in such matters, and he assures us swimming is not at all difficult. Had either husband or wife in that Port Colborne disaster been able to swim it would have meant only a few strokes to go out in safety to recover their water ball. The fact that there was a deep hole there would have made no difference at all.

About Sir John Hawkins

A story from Kitchener says lower school pupils at the Collegiate had a little trouble in their history papers with John Bunyan and the Magna Charta and also with Sir John Hawkins. A good many adults have also experienced a little difficulty the same way. Especially with the Magna Charta. They never seem to have decided whether the barons of that particular day were providing for the rights of the people or were looking after their own interests.

The story says that one pupil wrote about Sir John Hawkins, saying he sold negro ships to Spanish-America, thus causing a war." The Examiner was a little curious to know how the average adult would stand up under a question about Sir John Hawkins. We asked five men at noon today if they knew of him or about him, and they were just five average people such as one meets in stores and offices. Not one of them was familiar with Sir John, but three of them were rather interested in knowing what he had been up to, as they hadn't noticed anything about him in the papers. The explanation of that is that Sir John Hawkins lived and moved in the period between 1532-95, and the Kitchener youth who identified him with the slave trade was correct enough; he was also a contemporary of Sir Francis Drake, and in his quieter days was an M. P. for Plymouth. We can laugh and chuckle about some of the things which students write on their examination papers, but the blunt truth is the country has thousands of adults who seem to be getting on well enough and they could not answer half the questions the pupils do.

P. S. —We looked in the Encyclopedia to find out what Sir John Hawkins did which was worthy of mention.

Eating On The Train

The general superintendent of Sleeping and Dining Car Services of the Canadian National Railways explains how dining car service is being made attractive to children. There are special menus for them; high chairs and bibs will be provided if needed. So it would seem they are going after them young. The plan is to encourage the children to feel at home in the dining car.

Perhaps people today accept that as being just another step in the general advancement of things but judged by the standards of the Tenth Concession of a good many years ago it is like packing up the household goods and moving off to a new, a wonderful and an unexplored world.

Getting a ride on a train was something like adventure in the raw then. It was spoken of days in advance; it was a reward for hard work and general good behavior. It was an event for which preparation had to be made and in which anticipation could find scope for fullest development. A ride on the train of two hours was something to talk about on return.

There were no dining cars, though. Not on the train which ran through the village and which most people took. In the late evening there was a through train which did not stop and there was a diner on that but it was difficult to get a good look as the thing went by.

Dining in the coach with the red-plush seats was different to eating at home. As soon as the train started people seemed to feel the need for nourishment, and most of the eating was done from a pasteboard box. There were sandwiches and cookies with caraway seeds on them and we generally stopped at the store on the way to the station to get bananas. There were no thermos bottles then, but there was water in a tank at the rear of the car, and it was considered quite a trick to go there and press the little handle to fill the tin cup which had G. T. R. stamped on it.

Possibly they do things differently in the dining cars of today, but then banana skins or anything that was not needed was just tossed out the window and the empty box was placed in the little railed-off affair above the seats along with the rest of the family belongings. There was no dish washing needed as the only dish used was the tin cup with G.T.R. stamped on it. There was always something nice about eating on a train and we suppose it is that old notion the dining car people are trying to exploit in this advanced age.

Loose Gravel Not New

Within recent days there have been reports of at least two car accidents in which loose gravel on the road was mentioned. And since then there has been comment made in several papers about the loose gravel. It is pointed out that it is dangerous and that is probably so especially if there is much of it and the driver hits it hard enough. And by hitting it hard we mean at high speed.

Apart from our paved roads we do not see how there will ever be a condition where there is not some loose gravel on the road. If the gravel were not used the road would become filled with pot-holes. Traffic on any road has the effect of throwing the gravel to the side, and that is why graders and scrapers are used to bring it back and place it near the centre.

Until we find some newer or better way of keeping our dirt roads in shape we will have to keep on using gravel, and gravel is a loose thing at any time. We never saw it in any other condition.

Drivers of cars know all about this. They know there is gravel on our non-paved roads. They probably have driven through a great deal of it, and they know the effect it has on a car when driving at even a fairly high rate of speed.

Where a road has been freshly or heavily gravelled a warning to that effect should always be posted. But loose gravel is on these roads all the time and it is a known hazard. There is actually not the degree of surprise in it which a reading of some of these accident stories might indicate.

Victim of the Machine

August Groebler, 80 years of age, headsman of Prussia, is out of a job. He is just another victim of the mechanical age. For many years he has gone about the country as the executioner where the law called for capital punishment. His father did the same thing before him and so did his grandfather.

Now it is all changed and a mechanical guillotine takes the place of the man with the axe. Groebler had two apprentices working with him. They attended all the executions and apparently it was by observation they were supposed to reach a degree of efficiency where they could step in when the man of four score years could do no more.

Being the headsman of Prussia was somewhat of a side-line for Grosbler, as he has a good laundry business in Magdeburg. Being an executioner is a vocation which has always called for considerable dress and fixing. Groebler and his two assistants always appeared in evening dress top hats and white gloves. The great axe with which the work was done was carried in a velvet case.

It is recorded that friends have come to pay their respects to Groebler and express regret that his honorable vocation has been taken from him. The aged gentleman is not depressed as he was always in doubt as to whether either of his apprentices would develop the technique required to do a workmanlike job. To those requiring his services it will make little difference, and Herr Groebler will now have more time to attend to his laundry business.

NOTE AND COMMENT

Cars are to cost more next year but that will probably not prevent people from cracking them up.

A wind storm has done $100,000 damage in the Last Mountain district. Saskatchewan gets lots of weather but it all seems to be bad.

A Toronto story tells of a deaf boy who was injured while roller-skating on the road. The street is no place for roller skating even on the part of those who are able to hear well.

The Ontario Provincial Firemen's Association is planning many contests for the annual convention this year and we hasten to suggest that a special competition be held to see which chief can shout "Turn off the water" the loudest.

Probably Premier Hepburn figures early in October as a suitable election date because he knows Earl Rowe is likely to be driving race horses at the fall fairs about that time.

The next election in Ontario, what with the C.I.O. and the C.C.F. and the L.O.L. and a few other combinations, will probably be remembered as the alphabet election

HOT

(By A. R. K.)

¶ When it is ninety in the shade, and when new records are being made, I suffer quite a lot; 'tis then I try to train my brain, and set it on some cooler train, where it won't be so hot.

¶ I try to think of winter time, when I had packing on my spine, and wool around my knees; when I tied ear muffs on my head, and when my nose was blue and red, when ice was in the breeze.

¶ And there's so much that's printed too, of what the heated days will do, to those who are exposed; I read of some big boiler shop, where men at work just had to stop, and so the place was closed.

¶ And so I look for better ways to guide me through these heated days, so I can work and thrive; I want to be a healthy guy, to greet the change in by-and-by, when it will turn to cool.

¶ And so I sought a learned friend, who's packed with knowledge of no end, his method is profound; for he digs deep to get his words, and all his adjectives and verbs, possess a booming sound.

¶ I saw him coming down the street, in ways sedate he worked his feet, yes, he was deep in thought; I stopped him but he mopped his head, and this is all the wise man said—gee whiz, but ain't it hot!

You may find it HERE

HOW many kernels can grow from one seed? Not likely there have been many records kept, but here at least is something on which to start:

Bilton Derbyshire, a farmer living two miles west of Wheatley on No. 5 highway, believes he has found something worthy of note in the form of wheat. From one seed grew clump of 121 stalks of bald wheat, each having a head averaging 20 seeds. Mr. Derbyshire estimates there were about 2,500 kernels from one seed.

✧ ✧ ✧

Learn too that babies born in February and March have the best chance of survival and accomplishment, while those born in July are most likely to die at an early age.

✧ ✧ ✧

During the month of June there were 36 stocks on the New York Exchange which went up, one of them by as much as 46 per cent. In the same time (sad to say) there were 106 which went down.

✧ ✧ ✧

The name China-ware comes from the glazed porcelain jars in which the ancient Portuguese traders used to bring back spices from China.

✧ ✧ ✧

Was Short of Names.

WHEN Columbus sighted the Virgin Islands on his second voyage he was amazed at their beauty and overcome by their beauty that he was not able to think of sufficient names for them all, so he simply applied the name Virgin Islands to them all.

✧ ✧ ✧

It was on July 21, 1934 and Enzo Fiermonte, ex-prize fighter, but now the husband of Mrs. Madeline Force Astor Dick, received a summons for speeding in New York. He never showed up. Few days ago the same policeman who nabbed him in '34 saw him and told him to attend court. Excuse for not appearing the first time? He had a date in California and another in Europe. This time the magistrate sent him to jail for five days where he scrubbed floors and washed windows—and also received the former Mrs. Astor.

✧ ✧ ✧

Can Have the Trousseau.

IN New Orleans Paul Tramuta was ordered to pay $760 which his fiance had spent for a trousseau before she was jilted. There was no award made for $2,500 for heart balm advanced by the young lady, and the man in the case was informed that after he paid the $760 he was entitled to becomed possessed of the trousseau.

✧ ✧ ✧

Since Babe Ruth retired from professional baseball there has been no decline in home runs. DiMaggio is leading with 24 to his credit for the season and he hits them as hard as Ruth ever did. But for all that the man who sits and takes the tickets shakes his head and says: "There was only one showman and that was Babe Ruth. The others can hit the ball but they lack the magnetism which Ruth possessed."

✧ ✧ ✧

Walter Chrysler signed a contract with the Chrysler Corporation in 1933 by which his salary is fixed at $16,666.66 per month ($200,000 a year) plus $40,500 which he receives for the rental and operating expenses of his office.

✧ ✧ ✧

In the movie pictures studios sugar is often used to make the panes of glass which have to be shattered in slapstick comedies. Then no one gets cut or hurt when a fist goes through.

✧ ✧ ✧

This Way In, Please.

IT was a brand new building in Beaumont, Texas, and it was a new country courthouse, set well back in a large lot. People were pleased until some one looking around found an architectural blunder. To enter the jury room from the court room it is necessary to climb a ladder and go through a window. There is no door in the room. There soon will be.

✧ ✧ ✧

Old saying is that an army travels on its stomach and it's true. During recent military manoeuvres near Bourne, Mass., officers found the men very slow when given the order to attack. They found the reason: Route of attack was through land where the blue berries were at their best. Stains on the soldiers' mouths provided the clue.

✧ ✧ ✧

A kangaroo never runs. Its means of locomotion is by leaps and bounds and it covers from twenty to thirty feet at each bound.

✧ ✧ ✧

The human heart is generally about the size of a fist. Strange as it may seem the lion has the smallest heart of any predatory animal.

✧ ✧ ✧

Real Inside Job.

POLICE force at Springfield, Mo., decided to instal a pop vending machine in the station house to raise money for their flower fund. When the treasurer opened the machine to take away the cash he found twelve nickels—and six lead slugs.

✧ ✧ ✧

It was Father Segundo Llorente, stationed at Anchorage, Alaska, who advised the young missionaries there to keep away from hell fire when preaching to the Eskimos. Reason? The first preacher told the Eskimos about hell and its fire and they desired to get there in order to keep warm.

✧ ✧ ✧

Strange things are found in the way of business signs which may be all right by themselves, but strange when they read concurrently. At the entrance of a New Haven, Conn., office building there are two signs, one under the other, and they read this way.

PAINLESS DENTISTRY
NUTS

✧ ✧ ✧

A fairly long search of police records has established the fact that July is the peak month for charges of men beating their wives.

A STRING ON HIM

"Will you help me to haul my husband in? He 's talking to that girl on the raft again."—London Opinion.

Letters To The Editor

Correspondents Discuss Various Topics.

THE LABOR SITUATION

Editor Examiner:

Sir: The question could be asked why the need of strikes? In this day of enlightenment and higher idealism, the word strike should be removed from our vocabulary of language. Capital and labor are two outstanding expressions, and are indespensable to each other, and each should be clothed with sacred dignity.

Why not humanize the whole situation? Are we not all human beings, and have our individual places in this world, and our individual earning power which should be recognized? why then this spirit of hostility when there should be co-operation. There is unquestionable value in co-operation and learning to work together in one common interest.

Canadian labor has been free from the tendency to resort to violence, and British traditions of lawfulness are an immense asset, and if the labor men think that they are not always faring very well and right or wrong his position should be discussed with reasonable consideration. It is clear that in strikes the employees are at a greater disadvantage, compared with their employers who can afford to remain idle longer while their men will starve if they do not work. The reasonable situation is, if labor and capital have difference of opinion let them get together and settle things amicably. Even government interference creates hostility.

THOS. E. SARGENT.

Peterborough, July 23.

THE LOCAL STRIKE

Editor Examiner:

Sir: In an editorial article in your paper dealing with the strike of textile workers in this city you asked who was getting the benefit of tariff protection. You were right enough when you said the question was always placed that way around election times when we are told we must protect our workers against the low wages paid in competing countries. We have the picture worked out before our own eyes in the city now, and it does seem that the workers in the mills are not any better off because there is protection.

One of the reasons for this may be that governments do often enough change the extent of protection and the pressure to have that done is increasing because the British textile industry is pressing at all times for easier access to the Canadian markets in return for the market which is afforded our farmers in Britain.

I am not advancing that as a reason why workers in textile plants should be so poorly paid. It would be better for the workers themselves and better for the entire community were the wages brought up to a living standard. Nor can I admire the manner of the company in dealing with this situation. The people who have the final say and who can make decisions should be here working until there is a settlement. An occasional trip to the scene of the trouble is not sufficient.

STUDENT.

Peterborough, July 23.

HELP THE STRIKERS

Editor Examiner:

Sir: A few words on the strike situation.

The employees of the Dominion Woollens and Worsteds Limited are striking for better working conditions and higher wages, to enable them to live as Canadians should be able to live. People receiving as little as they could not possibly have very much "ahead of them." Consequently there is no doubt many families and single folk too, who are feeling the pinch.

Those people are not loafers or shirkers, foreigners or agitators. The recognition of their Union is not an issue in the strike. They want work, and ask only fair treatment and a living wage for their labor. The Company has cut off all negotiations. So I think it is time the citizens of Peterborough took a hand in the matter, to do two things. First, to show the Company that the people of Peterborough are supporting the workers, and thus hasten the settlement of the strike, and second, to assist the Relief Committee of the workers in soliciting funds to adequately do their work.

The collectors sent out by the workers have met with a splendid response as they went from door to door, and no doubt the Tag Day on Saturday will meet with success. That is fine. But I doubt if the citizens of Peterborough, professional and business men and women, and labor generally, realize the amount of money necessary to keep the 500 striking workers while out. It seems to me that everyone working in the city ought to pledge themselves 25c, 50c, $1.00 or more each week until the strike is settled.

This is a most important matter to all citizens of our city. Therefore it is my belief that a Citizens' Committee should be formed at once, representative of all sections of the city, all shades of political thought, and all religious connections. There are many things such a Committee could do.

I should like to communicate with any who think likewise.

Sincerely yours,
HOMER BORLAND.

Peterborough, July 23.

Don't Rock the Boat.

(From the Lethbridge Herald.)

ONE cannot read the news dispatches from Western Canada these days without being struck by the immense area which is subject to drought, some of it for the sixth or seventh successive year. The are a extends practically from the Manitoba-Saskatchewan border right across Saskatchewan to Taber, with some areas, of course, more favored where light crops will be harvested. The Herald was told this week on good authority that the Moose Jaw railway division of the Canadian Pacific system would not this year produce a million bushels. There have been years when it has produced more than 50,000,00 bushels.

In the face of such a catastrophe there is liable to be some warped thinking about the drought situation, just as there was warped thinking back in the years of the war when, with wheat of $2.20 a bushel, a lot of people thought Western prairie wheat land was worth $100 an acre. There are people today who can see nothing else but complete removal of the people who for many years made a good living from the southern prairie wheat lands, and slowing the land to go back to grass and ranching.

Such a proposal is silly—just as silly as to say that the drought which struck the North American continent in 1934 and again in 1936 would become permanent. It's only a couple of years ago that wells and springs and river in Great Britain were drying up. It is only a short time ago that the west coast of North American suffered such a serious drought that there wasn't enough water left in the rivers to operate the hydro-electric plants that light Seattle and other coast cities. Yet on June 30 this year as much rain fell at Portland as in the whole of June in 1935 and 1936 put together.

Taking a particular year or two in our weather history and drawing a general conclusion from the figures of temperature and precipitation is as dangerous as to gamble in Alberta oil stocks. It can't be done with any intelligence. The South Alberta country went through a more severe drought from 1917 to 1922 than it has since 1930.

What we must do is to take a long range view of the situation, try to keep the agriculture we now have a going concern, and live in the confident expectation that a cycle of wet years will follow a cycle of dry ones. It would be an impossible task for Canada to move three or four thousand farm families out of the drought area. No sooner would we have them moved than the wet years would come back.

Let's not rock the boat, but let us resolve that, when the wet cycle does return, we will be a little more careful about putting by reserves in the good years to tide over the bad ones. If we did that we would have less of foolish optimism in the big crop years and less just-as-foolish pessimism in the drought cycles.

COARSE FISH.

(Port Arthur News Chronicle)

FISHERMEN coming back from their expeditions to district lakes this season have reported, on different occasions, the presence in them of a number of "foreign" fish, mostly the coarser pike and suckers. These fish are not helpful to the trout and the bass which are the more sought after game fish, to the trout especially, the bass having more powers of self defence.

Some mystery has been expressed about the entry of these fish to lakes where they were formerly not known. A local fisherman has expressed an opinion which appears probable. It is that they have been taken in as minnows by fishermen intending to use them as bait for the trout or bass, and who, unthinkingly, have thrown them while still alive and unused as bait, into the water.

The suggestion is added that game fishermen should be careful in this connection as it would be quite possible to ruin a lake for trout fishing by stocking it with pike even inadvertantly.

Hard to Believe How Time Flies

JULY 24.

1907: Miss Birdie Thompson wins a free trip to England in a Toronto newspaper contest.

Peterborough Shovel and Tool Company reports that it has orders for four months work ahead.

Duncan Walker, public school inspector is offered a post on the normal school staff.

A story from Havelock says that the iron mines at Prevensu are to be re-opened.

Fred J. Roy is elected third vice-president of the Canadian Photographers' Association.

1917: Sapper H. Allen of Peterborough is officially reported as having been wounded.

Word is received that Sapper J. Douglas MacDonald of Peterborough has been awarded the military medal for gallantry at the front.

George A. Gillespie says that appeals for assistance from the farmers are meeting with no response.

The Snowden House, one of Peterborough's oldest hotels is offered for rent.

The G. T. R. bridge over the canal at Campbellford is to be elevated this week.

1927: The Canadian Legion decorates the graves of comrades at St. Peter's Cemetery.

Fire destroys the garage of H. Dunford, Brock St. and four taxi cabs are burned.

The Monica Cornet band a noted United States organization is holidaying in this district.

Frank Dawson, president of the Peterborough Poultry Association will attend the World Poultry Conference at Ottawa.

PRIDE IN FARMING.

(Windsor Star)

PERHAPS more than most people the farmer takes a pride in his task. He is proud of a new-born calf, of a litter of pigs, of a fine horse, and of flourishing crops. It is for this reason that those engaged in agriculture, even in times of adversity, get some satisfaction out of their efforts. This thought was brought out by Arthur G. Street, noted British writer and farmer, in an address at Vineland Station.

"It is a great thing to hold dominion over so many acres in your country and say: 'I may at my will change the face of this land. This year I will grow hay in this field and corn in that. It is a great source of pride to do that, but a still greater source of pride to leave the land better than you found it," he stated.

TAKING THEM OFF

(Detroit Saturday Night)

THE heat has finally got us again As usual men go around dressed up with ties tight around their necks, suit coats on and mopping their perspiring brows. Why- Because like sheep we follow the old idea that it is impolite to appear in public places in negligee. To wear short sleeves and an open necked shirt might cause a panic.

Women would probably swoon at the sight of a man sitting at the table without his suit coat and a tie that does not bind but darn near chokes him to death during these warm days.

Once again we raise the cry for a leader to lead us out of the swelter and demand the men have a right to be comfortable If we can't find a leader at least we can all get together and take our clothes off.

Value of Camping

(Calgary Herald)

LIFE in the open teaches these youngsters selfreliance, it develops initiative, and adds to the joy of living—particularly when there is little interference beyond the necessary supervision—from grown-ups.

But perhaps the greatest advantage is the spirit of unselfishness which camping develops. Pleasure comes from what one does for others, not in what fellow campers do for you, and every camper is likely to learn this the first day under canvas. It is in camp that a boy or girl learns better than anywhere else perhaps the art of how to "fit in." And above all, how to make friends. There lies the answer to successful camping— the ability to get along with companions. The sooner this lesson is learned the smoother will be the pathway through life.

A Bit of Nonsense

Par in Chin Music

"What's the difference between a professional golfer and an amateur one?"

"Well, a professional can control his chin both during the game and afterward."

Hey! That Man's In Again

"I'd hate to part with this colt now. You see, I haven't any children and —"

"How can you compare a colt with children! Children can go to college, carve out careers for themselves, but a colt — a horse could never become President."

"No, not a President. But a friend of mine had a colt once that grew up to be a mare."

ENJOY NEW YORK—INEXPENSIVELY!

FINE ROOM with Private Bath
$2.50 to $4 . . Single
$3.50 to $6 . . Double
Quiet and Comfortable

3 DINING ROOMS
"Tasting the Dinners that Made the Dollar Famous"
LUNCHEON from . . 50¢
DINNER from . . $1.00
À la carte service of merit

HOTEL BRISTOL
129 West 48th Street NEW YORK

Youths Conquer Yukon Peak Highest Unclimbed In America

Reach Summit Of Mt. Lucania At 17,150 Feet On July 9—Mt. Steele Two Days After

EMERGENCY RATIONS

VALDEZ, Alaska, July24 — (CP). —A special flag of the National Geographical Society fluttered to-day in the breezes atop Mount Lucania in the Canadian Yukon, a symbol of man's victory over the hitherto highest unclimbed mountain in North America.

Word the peak was ascended rached here yesterday with the arrival from Burwash Landing of Bradford Washburn, Jr., of Cambridge, Mass., and Robert H. Bates of Philadelphia.

The youthful climbers, sponsored by the Harvard Institute of Geographical Exploration and the New England Museum of Natural History, reached the 17,150-foot summit of Mount Lucania on July 9, they said. On July 11 they scaled nearby Mount Steele, 16,600 feet high. The exploration started on June 18.

Before they began the fight back to civilization they were reduced to emergency rations. Washburn and Bates struggled down Wolf Creek Glacier to the Donjey River where flood waters necessitated a 40-mile detour to a ford.

When 20 miles from Kluane Lake and the nearest settlement, they met a 10-horse pack train from a hunter's lodge, and at the hunter's invitation spent two days resting before flying into Burwash Landing.

SENATORS DRAFT NEW COURT BILL

Predict Congress Anxious For Adjournment Will Pass It Speedily

WASHINGTON, July 24—(AP)—Senators who fought for five months over the United States Supreme Court Reform Bill advocated by President Roosevelt joined amicably today in drafting a skeleton measure to speed up lower Federal courts.

They predicted that Congress, clamoring for adjournment, would enact it quickly. The bill will substitute for the administration proposal which the Senate discarded yesterday 70 to 20.

Thus the Legislative "battle of a century" ended.

Opposition leaders called the Senate vote a complet rejection of Roosevelt's proposal.

The new measure will not touch on that high tribunal. It will authorize increasing the number of lower court judges on the basis of need rather than age.

Direct appeal of constitutional cases to the Supreme Court will be permitted, and the Attorney-General will be empowered to intervene in cases involving the Federal Government.

The new measure will be handled as an amendment to a House of Representatives bill pending before the Judiciary Committee.

It was still possible that out of the Judiciary Committee would come some constitutional amendment for compulsory retirement of Supreme Court justices at a certain age.

CHINESE SUSPECT JAP MAJOR DRIVE

Report Nipponese Pouring Troops And Supplies Into Tientsin

PEIPING, July 24 (AP)—Fear was growing today among Chinese here that a major Japanese drive was impending against North China.

According to advices received in foreign circles from Tientsin, the Japanese army is making elaborate preparations for large-scale troop movements. Hundreds of carts, mules, horses and equipment for a protracted military campaign in the interior have arrived at Tientsin from Manchoukuo.

The Japanese army headquarters at Tientsin has placed orders for 600,000 gallons of ordinary gasoline and all available aviation gasoline in China.

Chinese sources reported the Japanese army had completed three airports in the vicinity of Tientsin and one at Kayoliying, 20 miles north of Peiping.

Troops of the Chinese 37th Division, considered by the Japanese to be inimical to them, were continuing their withdrawal from the positions they have held west of ePiping since July 7.

Withdrawal was understood to have been ordered in compliance with an agreement between local military authorities to end the tense situation by a mutual evacuation of the contested area.

A Japanese army spokesman at Tientsin declared, however, that the agreement did not "provide for the Japanese to withdraw, but instead olely for the Chinese to withraw."

U.S. To Sell Helium To Foreign Powers

Washington, July 24 (AP).

THE United States Senate Military Committee approved today a bill permitting sale of helium gas for use in foreign passenger-carrying airships.

The measure, considered at extensive hearings after the destruction of the hydrogen-inflated German dirigible Hindenburg, also provides for a government monopoly of the rare helium gas.

Dr. Hugo Eckener, zeppelin designer and manufacturer, testified on behalf of the bill at the committee's hearing.

WATER ST. HOUSE RAIDED BY POLICE

As a Result Roomer Is Charged With Illegal Sale Of Liquor

Arrested in a raid shortly before midnight, Leslie Steer a roomer at 891 Water street was arraigned before Magistrate O. A. Langley, K.C. this morning on a charge of unlawfully selling liquor. He was remanded until Thursday next without election or plea.

George Welch, 29 Crescent street also arrested in the raid pleaded not guilty to unlawfully consuming. He was adjourned until Thursday next. Four others alleged to have been found in were not charged.

When they raided the premises Sergeant John Thompson and Constables J. Wheeler and W. Clarke, are said to have found the men seated around a table with glasses of beer and bottles beside them. The officers took possession of 12-quarts of beer and several cases of empties.

COPELAND'S CHOICE STARTS A BATTLE

Tammany Picks Senator For Mayor Over Democratic Nominee Whalen

NEW YORK, July 24 — (AP). — Tammany Hall's endorsement of United States Senator Royal S. Copeland for Mayor over Grover A. Whalen, nominee for Democratic organizations in the four boroughs outside Manhattan, to-day forecast one of the bitterest primary battles in New York City's political history.

A campaign with the new deal as a paramount issue was assured when supporters of ailing Chieftain James J. Doolings, backing Copeland, overrode Whalen adherents by a vote of 15 11-12 to 8 5-12.

Whalen, World's Fair head and a vigorous New Dealer, has the support of Democratic leaders in Bronx, Brooklyn, Queen's and Richmond boroughs who are friendly to Postmaster-General James A. Farley. Copeland, supported by former Governor Alfred E. Smith, has opposed many Roosevelt administration measures.

As Democratic ranks split in dissent, fiery Mayor Fiorello Laguardia's campaign for re-election gained momentum with his endorsement again by substantially the same group of fusionists who backed his successful 1932 campaign.

New York Stocks

Biggar and Crawford

	High.	Low.	Close
Atchison	83½	..	..
Amer. Can	107	..	..
Amer. Smelting	93¾	..	..
Amer. Tel & Tel.	172¾	172¼	172¼
Anaconda Cop.	37¼	..	..
Balt. & Ohio	28⅝	28⅜	28⅝
Bendix Avn.	20½	..	..
Bethlehem Steel	94½	94¼	94½
Briggs	43¼	42	43¼
Can. Pacific	11½	..	..
Chrysler	113⅝	113¼	113¼
Columbus Gas	14⅜	14¼	14⅜
Dupont	163	..	..
Elect. B. and Share	20	..	..
Gen. Electric	58⅝	58½	58½
Gen. Motors	56⅝	56¼	56¼
Goodyear	41¾	..	..
Int. Harvester	115⅞	..	..
Johns-Manville	134	..	..
Mont Ward	64	63¾	64
N.Y. Central	41¾	41½	41¾
North American	26¼	..	..
Penn Ry	39¼	..	..
Radio Corp	8¼	..	..
Stand Brands	12¾	12⅝	12⅝
Std Oil of N.J.	71⅞	..	..
Studebaker	13⅝	..	..
South Pacific	50½	49⅝	50¼
United Corp	5⅝	..	..
U.S. Steel	117	115¾	116⅜
Westinghouse	156⅛	..	..
Yellow Cab	25¼	25	25

Leading German cities will construct underground automobile roads.

Cheese Quotes Produce and Livestock

WINNIPEG GRAIN

WINNIPEG, July 24 — (CP). — Wheat futures fluctuated fractionally lower on the Winnipeg Grain Exchange to-day in light and featureless trading.

Scattered selling forced wheat wheat down a cent, but fair resting orders brought some recovery. After the first hour values were ⅝ to ¾ cent lower, July at $1.44⅝; October, $1.36⅛, and December $1.32⅛.

Liverpool closed ⅝d to 1d higher.

Yesterday's Quotations.

Futures:

Wheat—	Open	High	Low	Close	Prev. Close
July	143¼	145¼	141¼	144¾	142¼
Oct.	136⅛	135⅞	133¼	136¾	134⅝
Dec.	132	133⅜	130	133⅛	131⅛

ONTARIO GRAIN.

Approximate prices track shipping point:

Wheat, $1.10 to $1.15; oats 45 to 47c; barley, 60 to 63c; corn, 78 to 82c malting barley, 60 to 63c; milling oats, 45 to 47c.

MONTREAL FLOUR AND FEED

Cash grain: No. 1 Northern wheat, $1.53¾; No. 2, $1.50¾; No. 3, $1.47¾; No. 2 C.W. oats, 69½c; No. 3, 67½c; No. 1 feed oats, 66½c; No. 3 C.W. barley, 81½c; No. 5, 76½c; Argentine corn, 81c. Per bushel, basis track, Montreal, ex-store, corn being "in bond."

Spring wheat flour: First patents, $8.40; second patenets, $8; bakers patents, $7.90. Per barrel, in 98-lb. jute bags, delivered Montreal freight points.

Winter wheat flour: Choice grades in carlots per bushel, $6.10 to $6.20; new(to arrive), $5.65 to $5.75; choice grades in broken lots per barrel, ex-store, $6.30; white corn flour, per barrel in jute bags, delivered to the trade, $6.20 to $6.30.

Millfeed, — Bran, $29.25; shorts, $34.25; middlings, $43.25. Per ton, cariot or mixed cariot quantities, delivered, Montreal freight points.

Rolled oats, bag of 90 lbs., delivered to the trade, $4.25, which includes sales tax.

MONTREAL PRODUCE

Butter and egg prices continued higher on Montreal open produce markets yesterday, with potatoes holding steady.

Graded egg shipments in cariots or less were quoted at 28½c a dozen for grade A-large, 27 for A-medium, 23c for B, large, and 20c for C. Receipts: 295 cases.

Butter was quoted at 26¾ to 27c a pound for cariots or less of No. 1, while lots to retailers were 27½c for solids and 28c for prints. Receipts, Nil.

Cheese was quoted at 14¾ to 15c a pound for Ontarios, while Quebecs were quoted nominally at 14½c to 14¾c. Receipts, 6,015 boxes.

TORONTO CHEESE

TORONTO, July 24 — (C.P.). — Wholesale cheese prices were unchanged to-day, with dealers buying large, colored, paraffined and government grades at 15½ cents.

Wholesalers offered cheese to retailers at the following prices: New, large, 15¾c; twins, 16c; triplets, 16½c. Old, large, 19c; twins and triplets, 19½c; medium, 18½c; twins and triplets 18¾c.

TORONTO POULTRY

TORONTO, July 24 — (C.P.). — Wholesale prices on dressed poultry were unchanged to-day.

FRUITS AND VEGETABLES

TORONTO, July 24 — (C.P.). — Wholesale prices on fruit and vegetables were unchanged to-day.

TORONTO PRODUCE

TORONTO, July 24 — (C.P.). — Wholesale prices (United Farmers Co-operative Co.) for Toronto delivery today were:

Eggs, dozen, grade A large 25c; grade A medium, 24c; grade B, 19c; grade C, 18c.

Churning Cream.—No. 1, lb., 26c; No. 2, lb. 24c.

Butter.—No. 1 solids, lb., 26½c; No. 2 solids, 25½c.

Potatoes, bag, f.o.b. at shipping point: Ontario new, $1.25; P.E.I. $1.35.

Mill feed: Bran 30; shorts, 35; middlings, 43.

MONTREAL POULTRY

Poultry prices per pound to-day: Grade A milkfed chickens, 5½ lbs. up, 26 to 27c; B, 24 to 25½c; select, A 24 to 25½c; B, 22 to 23½c. Fowls, 5 lbs. up, A 18c; B, 16c; C, 14 to 15c. light weights, under 5 lbs. 12½ to 14½c. Ducks, 17c; Grade A turkeys, heavy weights, 22 to 24c; lights 21 to 22c. Prices nominal.

EAST BUFFALO LIVESTOCK

Hogs, 100; steady; 160 to 220 lbs. Canadians $13.10; good and choice, 180-230 lbs., quoted $13.25.

Cattle, 425; grass fat Canadian steers, 1100 to 1325 lbs., $11.50 to $12.25; dry feds very scarce, few yearlings, $13.50 to $16; fat grassers, $11.25 to $12.25; bulk moderately covered steers and heifers, $9 to $10.75; low cutter and cutter cows, $4.50 to $5.75; medium bulls, $6.40 to $6.75.

Calves, none. Vealers, $11 down.

Sheep, none; medium and mixed grades, $9.50 to $10.75; ewe and wether selections, $11.25 to $11.50.

TORONTO HOG PRICES

TORONTO, July 24 — (C.P.). — Gains of 15 and 20 cents were marked up for bacon hogs at Kitchener and London to-day, while other reporting markets were steady.

Liveweights.—London $9.65; Hull, $9.75; Chatham, $9.75.

Dressed-weights — Kitchener, $12.85; London, $12.85; Hull, $13.35; Chatham, $13.80.

Hog Quotations In Peterborough

SATURDAY, JULY 24

Canada Packers quote:

Hogs—Live, $9.90; dressed weight, $13.10.

No. 1 sows, 3¼c off bacon prices.

Cream—No. 1 (on truck) 35c; No 1 (delivered), 36c.

Special 2c per pound premium.

Butter—Prints, No 1, 27c; No 2, 26c. Solids, No. 1, 26c; No. 2, 25¼c.

Eggs—Large 30c; medium, 18c; cullets 16c; C grade 14c.

Dealers quote:

Fall wheat, $1.15; oats, 36c to 38c; malting barley 65c to 70c; feed barley 65c; rye 75c; buckwheat 90c.

PIONEER MINER DIES

JOHANNESBURG—(CP) — John Dale Lace, a pioneer of the Rand and one of the best-known figures in South African mining and financial circles, is dead here.

King And Queen Visit Scotland

Nearly all Scotland turned out to welcome King George and Queen Elizabeth when they visited Scotland, together with their two children, for the first time since the coronation. Sir George Stirling is shown above as he presented the keys of Dumbarton Castle during the royal visit.

TENSION EASING IN NORTH CHINA

Japs Fail To Block Unloading Of German Arms Cargo

TIENTSIN, July 24.—(AP)—Tension in North China apparently eased today though the influx of Japanese war supplies continued and seasoned observers pointed to danger spots where friction might renew the dispute between Chinese and Japanese military forces.

The Chinese withdrawal of the 37th division from the Peiping area met Japan's first condition for settling the trouble that broke out July 7 during Japanese troops manoeuvres west of Peiping and touched off the crisis.

Transportation and other activities in the Hopeh-Chahar district approached normal for the first time since the tension arose.

A Japanese army officer at Tangku, Tientsin's seaport, declared however "this situation is not yet over by any means".

Two Japanese merchantmen were anchored at Tangku unloading light tanks and munitions on the crowded docks that have become a vital part of Japan's system for bringing men and war supplies into China by sea.

Japanese attempted unsuccessfully to halt the unloading of a German vessel bringing rifles, munitions and machines destined for the Chinese army.

THIRD ALL COWS HAVE MASTITIS

Veterinaries Fear Widespread Impurity Of Milk Unless Check Is Accomplished

LONDON, Ont., July 24.—(CP)—Declaring that one-third of all cows in the province are afflicted in various degrees with a disease called mastitis which turns milk into pus, experts at the Ontario Veterinary Association and Central Canada Veterinary Association convention gave special study to the elimination of this problem at their session at the Ontario Arena, Queen's Park. Widespread impurity of milk is likely to result unless the condition is checked, it was declared.

While some animals are seriously afflicted, others have it to an extent to be scarcely noticeable.

Men who put on a special clinic demonstration for the assembled veterinarians included Dr. R. Watkin, Guelph, who gave the bacteriological diagnosis; Dr. V. R. Brown of the Ontario Veterinary College whose work was a demonstration of the anatomical structure of the udder; Dr. R. A. McIntosh, Ontario Veterinary College, Guelph, who performed an examination of udders for mastitis, and Dr. F. Cote, Guelph, who discussed measures of sanitation and control.

Later in the day practical demonstrations were held, this time on small animals. Operative technique and the administration of anaesthesia were studies as well as the treatment of fractures.

Other speakers included Dr. A. A. Kingscote, on "How to Detect Common Parasite Eggs"; Dr. H. R. Cotter of Stamford Centre, who gave a demonstration of stomach tube technique in the horse; Dr. George Cairns, Toronto, who spoke on "Application of Anesthetics in the Horse."

The small animal clinics was conducted by Dr. Alan Secord, Toronto; Dr. R. L. Mummery, Hamilton, and Dr. J. A. Campbell, Toronto.

Barristers at Cumberland, England, decided by a toss of a coin who should defend a prisoner who appealed for legal aid.

New German Tax Fresh Blow At Jews

BERLIN, July 24—(AP).—A new tax on German subjects exempt from military service and likely to hit Jews most heavily becomes effective on September 1.

The tax will add 50 per cent. to the present income tax for the first two years a German normally would fulfill military obligations. It applies to males born in or since 1914.

Jews are disqualified from service and so must pay the tax. Men who pay no income tax will be required to pay a minimum military tax, to be announced later.

FRANCO'S FORCES SUFFER HEAVILY

Five-Day Attack Fails To Regain Old Siege Grip On Madrid

MADRID, July 24.—(AP)—Insurgent pressure on the flanks of Gen. Jose Miaja's western front salient was reported weakened today with the government still holding its two-week old positions despite five days of counter-thrusts.

Generalissimo Francisco Franco's army was said to have suffered heavy losses in the desperate effort to retain its siege grip on Madrid.

Franco's troops concentrated their drive today on the tip of the "pocket" which Miaja's militiamen, artillery and planes had opened in the insurgent rearguard positions about 15 miles west of Madrid, near Brunete.

They attacked government trenches along the banks of the Guadarrama River, three miles east of the town, but the panorama of war on the sun-baked hills and plains remained generally the same as after Miaja executed his thrust in the "battle for Madrid."

(An insurgent communique today claimed a "brilliant victory" in the Brunete sector but furnished no details of the operations. Previous insurgent advices, however said Franco's men had smashed the government lines and had entered the strategic town last night).

Some units of Franco's army were said by a government communique to have lost half their men. The insurgent chieftain was said to have poured a tremendous amount of men and troops into the Madrid fighting. Estimates of the number involved in the struggle have ranged as high as 100,000 on each side.

Seventy bodies of insurgent soldiers were found yesterday at Espolon, a position east of insurgent-held Navalagamella.

Faulty Parachute Gives Jumper Scare

TORONTO, July 24 (CP). — Jack (Terry) McGovern thought he "was a goner" when his parachute failed to open until his descent of 1,600 feet was about a third over last night. Cords on the chute became tangled with his feet when he dived from an airplane during an amusement park attraction.

"I felt myself dropping faster and faster and pulled viciously on my rip-cord," McGovern said as he described his 340th leap. "I figure I dropped more than a third of my descent without my chute. I thought I was a goner. What happened I don't know."

RECOGNIZE SETTLEMENT

TOYKO, July 24—(AP)—The central Chinese Government, Japanese despatches from Peiping said today, has agreed to recognize settlement of the north China crisis by local officials.

Officials said the agreement would remove much of the tension Japanese and Chinese have predicted might lea dto war.

Mother, Baby Drop From Speeding Car Escape With Couple Of Broken Bones

St. Thomas, Ont., July 24 (CP)

WHEN she opened the rear door of their swift moving car on highway five miles west of St. Thomas yesterday, Mrs. Marian Husak, 21, Buffalo, and her 19 months old baby fell out. They landed on the soft shoulder of the road. Picked up by her husband, Stephen, who had been in the back seat with her and by Stephen Cevick, Buffalo, the driver, and Mrs. Cevick, they were brought to hospital here. Mrs. Husak suffered a broken collar bone, the baby a fracture of the left elbow.

NORWOOD DROPS HARD STRUGGLE TO MOTOR CITY

Oshawa Forced To Limit In Defeating Villagers 14 To 12

LACROSSE LEAGUE

(Examiner Correspondence.)

NORWOOD, July 24. — Norwood dropped a hard-fought Central Ontario Lacrosse League game, 14 to 12, to Oshawa last night (Friday) in the Norwood Arena.

Played before a large crowd it was the fastest and most thrilling game of the season, as Norwood lost an early 6 to 1 lead. Norwood's first goal came from the stick of G. Puffer two minutes from the start, while he passed to Baker just 20 seconds later for another. Edmunds put Norwood three up after six minutes before Cook took Campbell's pass four minutes later to notch Oshawa's first counter. "Joe Gould, playing his first game with Norwood, scored their fourth one at 10 minutes, while Baker took Scotts pass three minutes later to make it 5 to 1 for Norwood.

To open the second period Baker gave Norwood a 6 to 1 lead after 45 seconds. Campbell scored Oshawa's second goal three minutes later. Baron reduced Norwood's lead to three when he sank one at the four-minute mark. Smith raced the length of the rink one minute later to score another one for Norwood. Baron took Daniels' pass at the 13-minute mark to score his second goal of the period for Oshawa, while Le Roy took Fleming's pass two minutes later to reduce Norwood's lead to 7 to 5. In this period G. Puffer and Le Roy were given major penalties for fighting.

Richardson gave Norwood a three goal lead after one minute, to open the third period. Oshawa came back 30 seconds when Baron took Daniel's pass and again three minutes later when Oke took Saunders' pass. Gould scored one for Norwood 50 seconds later, and Baker added another one minute after. Baron took Campbell's pass while Scott of Norwood was serving time to reduce Norwood's lead to two, while Daniels scored on at the 10-minute mark and again three minutes later to tie it up 10 to 10.

G. Puffer gave Norwood the lead one more after two minutes of the fourth period, but Oshawa came back strong, Baron scoring his fifth goal of the game after four minutes. Saunders sinking another two minutes later and Whyte scored one while Rogers, the Norwood goalie was in the penalty box. C. Puffer cut Oshawa's lead to one after 10 minutes, but Cook made it 14 to 12 just three minutes before the game ended.

The stand-outs for Oshawa were Baron Daniels, Campbell, Cook and Baron while the best for Norwood were Baker, G. Puffer, Rogers and Gould.

The teams:

Norwood.—Goal, Rogers; defence, Smith and Rathwell; centre, C. Puffer; rover, Baker; homes, G. Puffer and Gould. Subs., Richardson, Scott, Godin, Heard, Hunter and Edmunds.

Oshawa.—Goal, Garrison; defence, DeCray and Campbell; centre, Le Roy; rover, Whyte; homes, Baron and Daniels. Subs., Fleming, Cook, Armitage, Saunders, Jamieson, Oke and Clarke, sub. goalie.

Summary

First Period

1—Norwood, G. Puffer	2.00
2—Norwood, Baker, G. Puffer	2.20
3—Norwood, Edmunds	3.55
4—Oshawa, Cook, Campbell	9.55
5—Norwood, Gould	10.37
6—Norwood, Baker, Scott	13.00

Penalties—Rathwell.

Second Period

7—Norwood, Baker	0.45
8—Oshawa, Campbell	3.40
9—Oshawa, Baron	4.20
10—Norwood, Smith	5.40
11—Oshawa, Baron, Daniels	11.10
12—Oshawa, Le Roy, Fleming	13.30

Penalties—G. Puffer, Le Roy, majors; Smith.

Third Period

13—Norwood—Richardson	1.20
14—Oshawa, Baron, Daniels	1.55
15—Oshawa, Oke, Saunders	4.05
16—Norwood, Gould	4.55
17—Norwood, Baker	5.30
18—Oshawa, Baron, Campbell	6.15
19—Oshawa, Daniels	10.15
20—Oshawa, Daniels	12.15

Penalties—Edmunds, Scott.

Fourth Period

21—Norwood, G. Puffer	2.15
22—Oshawa, Baron	4.45
23—Oshawa, Saunders	6.25
24—Oshawa, Whyte	9.00
25—Norwood, C. Puffer	10.04
26—Oshawa, Cook	12.40

Penalties—Scott, Baron, Rogers.

Referee—Bud Fisher, Peterborough. Time-keeper—McCuaig, Oshawa.

Blame Hemorrhage In Officer's Death

WALKERTON, Ont., July 24 (CP) —Thomas Reinhart, Walkerton night constable, died of cerebral hemorrhage, Coroner Dr. Thomas A. Sinclair said Friday. Direct contributing cause of his death will not be known until further examination of the police officer's brain matter is completed, Dr. Sinclair added.

Found lying near two pools of blood early yesterday, Reinhart died in hospital 14 hours later without regaining consciousness. Dr. E. R. Franklah, medico-legal authority of the Ontario Attorney-General's department, is examining the brain matter with a view to determining whether Reinhart was assaulted or suffered a weak spell and was hurt when he fell.

Sees Duke Windsor Great Peace Agent

BALTIMORE, July 24—(A.P.). — Rev. R. Anderson Jardine, who wed the Duke and Duchess of Windsor, believes Edward is the man to "steer the nations toward the star of peace."

With this tribute to the former King, the Rev. Mr. Jardine ended a lecture here last night before an audience of 864, mostly middle-aged and elderly women.

He asserted he was the first to recognize the former Wallis Warfield of Baltimore as "Her Royal Highness the Duchess of Windsor" and described her as "a great woman destined to do a great work."

"Edward is the big a man for one nation, for one Empire," he said. "I believe the world needs him in the chaotic condition of things."

Nearly 60 airplanes took part in the opening of the new Singapore, Malaya, airport.

New City Parking Regulations Will Hit Great Many People Hard

IT did seem strange that Alderman Cotton would sponsor that traffic admendment which says "no vehicle be allowed to be parked on any street longer than three hours." On two or three sides of the big southend factory where he works automobiles are parked from whistle to whistle. If the line of cars is a barometer of conditions in the C.G.E. many of the employees are evidently in the money.

If cars are parked from 8 to 12 a.m. and 1 to 5 p.m. to say nothing about the parking of he night cars, how about this bylaw. There it is, a new statute, and that means a new law, without a single if, and or but.

Of course there are other factories where the same practice has cause no trouble to the public and the municipality, and the rule would apply to the travellers at hotels, and every night their cars are to be seen on Charlotte and other streets, and residents who leave their cars on the streets at times.

If tourists or travellers at the Empress or the White House, the Grand or King's leave their cars out in front of the hotels all night, naturally there should be a long line of offenders ,parade before the Langley bench next morning for flagrant infractions of the traffic bylaw.

During the discussion of the traffic amendments it transpired that they had been inspired by Chief Constable Newhall and Chief Gimblett of the fire department. A reporter asked Alderman Cotton if the three-hour closue meant exactly what it forbids. Alderman Cotton is chairman of the Legal Committee, and may be regarded as its spokesman.

He rather broadly winked his left eye confirmed the literalness of the bylaw, and said in other words that saving joker in this deal left the enforcement of the bylaw to the discretion of the police. And that meant it might be enforced in some instances, but breaches of the new law might also be ignored in other circumstances; and in other words, again, it would mean that this amendment is aimed only at some persons, while others can ignore it. So much for the idea of "at the discretion of the police" and a midsummer night's legislation.

CLERKS DEFEATED IN THIRD STRAIGHT

Clapper's Outlaws Prove Too Much And Secure 15-9 Victory

(Examiner Correspondence.)

HASTINGS, July 24.—The Clerks dropped their third game in a row last night (Friday) when they dropped a tough softball game to the Outlaws 15 to 9.

The Outlaws scored 4 in the second innings on an error, 2 singles, McCoy's double and Scriver's triple. They scored another 4 in the third on 3 hits, a walk and two errors and three more in the sixth on 4 hits and 1 error. They wound up the scoring in the ninth when the game was called because of darkness, with 4 more on Puffer's single, doubles by Phillips, Bonds and Scriver, and an error.

The Clerks scored their first run in the sixth on singles by Wilson and Jones and Stevenson's double. They added one in the seventh on Whitred's single and G. Gibson's triple and they put on a terrific seven run rally in the 8th on six singles, G. Gibson's double and two errors. This brought them to within two of the Outlaws but they lost out in the ninth when the game was called.

McKee for the Outlaws, with the exception of the eighth inning kept the Clerk's sixteen hits well scattered as he struck out 1 and walked 1.

G. Gibson, pitching for the Clerks up to the time he was relieved by Whitred, allowed ten hits, struck out three and walked 1. His successor gave up 6 hits, struck out three and walked 1 in the 5 innings he pitched. G. Gibson led the hitters with two singles, a double and a triple in four times up.

The teams:

Clerks—Whitred, cf, p; Faux, 3b; Crate, 2b; J. Gibson, c; Stevenson, rf; Wilson, 1b; Jones, ss; Tape, lf, 3b; L. Gibson, lf; G. Gibson, p, cf; Herrington, lf.

Outlaws—Phillips, 3b; Radford, cf; Bonds, c; McKee, p; Clapper, 1b; McCoy, lf; Stickles, 2b; Scriver, rf; Puffer, ss.

Score by innings: R H E

Clerks	000 001 17x—	9	16 6
Outlaws	044 003 004—	15	16 5

Umpires — Wellman, plate; N. Scriver and Hogan, bases.

GIRL VANISHES WHILE FISHING

Suspected Kidnapped By 7 Men In Sail Boat—Planes Hunt Her

ELKTON, Md., July 24 (UP). — Army planes joined the search today for Janet Louise Wohlsen, 18-year-old daughter of a wealthy Lancaster, Pa., manufacturer, who disappeared yesterday after a reported "encounter" with half a dozen men in a mysterious "black-hulled sailing boat" on the North-east River.

Clad in a bathing suit, sweater and shoes, Miss Wohlsen left the Red Point cottage of Mrs. J. Clark Samuel of Wilmington, Del., for a fishing trip alone on the river. Her rowboat was found anchored in the river opposite Camp Chesapeake, a girls' summer camp. In it were her shoes, sweater and fishing equipment.

The "black-hulled sailing boat" containing six or seven men was reported by residents along the river as being in the vicinity a short time before the girl's rowboat was found.

The sailboat, with no one aboard, was found on the river between Elkton and Havre de Grace. Police were unable to establish its ownership immediately. Several persons said they saw the sailboat approach Miss Wohlsen's fishing boat.

State Police, local authorities and Sea Scouts searched the river in power boats. Every inlet was searched carefully for a clue to her whereabouts.

FIRST SURPLUS IN TEN YEARS

SYDNEY, New South Wales, July 24—(CP-Reuters).—For the first time in ten years, the New South Wales financial year has closed with a surplus. The surplus is £134,920. The last surplus was in the financial year 1926-27.

ELECTRICITY VICTIM

BUCKINGHAM, Que., July 24 (C.P.) — J. Ernest Laframbroise, 42-year-old repairman, was electrocuted yesterday as he was connecting a transformer on a street pole here.

Lawn Bowling

By HERB MARTIN

Our annual mixed tournament for the Ovaltine Trophy takes place next Wednesday afternoon at 1:30. This is our first open mixed tournament of the season and we expect a large entry. There will be two 14-end games before supper and one 14-end game after. Five sets of good prizes and entry fee $5.00.

The ladies' games committee has ordered the following postponed games to be played on these dates:

Tuesday, July 27—
Mrs. Borlan dvs. Mrs. Yeates.
Miss Allen vs. Mrs. Hepburn.
Mrs. Coursey vs. Mrs. Campbell.
Mrs. Staunton vs. Mrs. Borland.
Mrs. Hope vs. Mrs. Wright.

Thursday, July 29—
Mrs. Hepburn vs. Mrs. Wright.
Mrs. Hope vs. Mrs. Hope.
Mrs. Graham vs. Borland.
Mrs. Staunton vs. Mrs Hendry

Down at Cobourg on Friday, nine rinks from our ladies' section took part in the annual tournament. A large entry from all over the country made the day a perfect one. Mrs. Dawe's rink from Monarch Park, Toronto, won the cup, and incidentally it was their fourth tournament of the week. Mrs. L. Yeates of our club was the only Peterborough rink to win a prize. She had with her Mrs. H. Martin, Mrs. J. Coursey, and Mrs. J. Kingsbury, each receiving luncheon sets. Mrs. R. Hendry's rink won the lucky draw. Her rink was made up of Mrs Kingdon, Mrs. A. Nelson, and Mrs. R. Dyer.

At the Commercial Travellers tournament held in Toronto, W. Oke skipped his rink successfully, coming fourth and winning the second trophy. Besides the cup, the members of his rink, E. Wall, S. Lowe, and J. D. Fitzpatrick, received electric mantel clocks.

Keene Cops 7-4 Win From C.G.E. Gang

Keene took a 7-4 decision over C.G.E in a neat girls' softball scrap at the Bowl last night. With Jean Munroe hurling five-hit ball and having good support at bat and afield, the Fletcher squad earned the win handily. J. Munroe fanned two and walked one. A. DeCarlo and M. McCarthy split the heaving duties for Electrics, 14 hits being gained off them, with the former fanning one and walking two while M. McCarthy struck out seven and issued one free base. E. Graham got two hits for C.G.E. and H. Newson hit a homer. For Keene, J. Payne and Irene Short had three hits each, while T. Mills conked out two doubles. The teams:

Keene—M. Bell, 2b; D. Cocks, c; B. McDowell, ss; Irene Short, 1b; T. Mills, cf; Miller, lf; Isobel Short, 3b; J. Payne, rf; D. Darling, rf; J. Munroe, p.

C.G.E.: B. Martin, cf; E. Foster, rf; B. Lee, rf; H.Newson, 1b; M. McCarthy, 3b, p; G. Mann, 3b; E. Graham, ss; Mary McCarthy, c; E. Craig, lf; A. DeCarlo, p, 2b.

Score by innings: R H E

Keene	201 301 000—	7	14	4
C. G. E.	000 100 003—	4	5	4

Umpires—Bennett and Raney.

Why Suffer From Corns or Callouses

The New Scientific LLOYD'S THYMOLATED CORN SALVE is positively guaranteed to remove your corns or callouses or your money back. This wonderful Salve has helped thousands. Buy a jar to-day, and get quick relief. For sale at Elliott's, 'Phone 15—McDermid & Jury, 182—Payne's 144.

MOTORISTS
DRIVE SAFELY
INSURE WISELY
Davis-Thompson COMPANY
Insurance and General Agency
Real Estate
Established 1888
483 George Street 'Phone 48

TREASURER'S SALE OF LANDS FOR TAXES

CORPORATION OF CITY OF PETERBOROUGH.

TO WIT:

By virtue of a Warrant issued by the Mayor of the City of Peterborough bearing date the 9th Day of April, 1937, Sale of Lands in Arrears of Taxes in the City of Peterborough will be held at the City Council Chamber at the Hour of Ten o'clock in the Forenoon, on the 5th Day of August, 1937, unless the Taxes and Costs are sooner paid. Notice is hereby given that the List of Lands for Sale for Arrears of Taxes is being published in the Ontario Gazette on the 1st Day of May, 5th Day of June, and 3rd Day of July 1937, and that Copies of the said List may be had at my Office.

HORLEY E. BEAVER,
City Treasurer.

SCOTT'S SCRAP BOOK By R. J. SCOTT

SOCIAL AND PERSONAL

Mr. and Mrs. Albert Mason and family of Bolivar street are holidaying at Hiawatha.

✧ ✧ ✧

Mrs. E. Galvin of Detroit is visiting at the home of her mother-in-law, Mrs. Galvin of Charlotte Street.

✧ ✧ ✧

Miss T. C Robson of Toronto has been a guest of the Misses Jess and Vida MacNaughton of Otonabee.

✧ ✧ ✧

Captain and Mrs. William Jones and family are leaving on Monday to spent a two-weeks' vacation at Pigeon Lake.

✧ ✧ ✧

F. C. John Naples and Mrs. Naples of Sherbrooke street are spending their holidays on a motor trip in Western Ontario.

✧ ✧ ✧

Police Inspector and Mrs. James F. Reid of Murray street, who are vacationing, left on Friday for Toronto.

✧ ✧ ✧

Mr. and Mrs. Jack Anglesey and son, Richard, are visiting Mrs. Anglesey of Young's Point and Mrs. Heenan of Water street, this city.

✧ ✧ ✧

Dr. Ralph Cox is spending a few weeks at his home on Aylmer street prior to opening an office in Oshawa.

✧ ✧ ✧

Mrs. H. Tremain of Park Hill Road was in Hastings on Thursday to attend he funeral of her cousin, the late Mrs. J. M. Baker.

✧ ✧ ✧

Miss Emma Payne of Detroit, formerly of Peterborough, is visiting at the home of Mrs. J. Scott, 114 Maria Street.

✧ ✧ ✧

Miss Marcelle McMurray of Toronto is spending her holidays with her mother, Mrs. McCarthy of Robinson Street.

✧ ✧ ✧

Mr. and Mrs. Robert Richardson, accompanied by the latter's mother, Mrs. Houlihan, left yesterday for Toronto.

✧ ✧ ✧

Mrs. George McQuarrie and Mrs. Walter Vass of Oshawa are arriving in town on Sunday to stay with their parents, Mr. and Mrs. A. W. Hinds of Elcome Crescent.

✧ ✧ ✧

The Misses Jennie Gillespie, Ethel Rae, Vida Foote and Ella Distin are on a motor trip in the Adirondacks and will stay a short time at Saranac Lake.

✧ ✧ ✧

Mr. and Mrs. G. A. Gillespie of Homewood avenue are holidaying at Mount Julien. Mr. Gillespie is manager of Silverwood's Peterborough Dairy Ltd.

✧ ✧ ✧

R. M. MacNaughton, M.A. and Mrs. Alice McNaughton of Actinolite was married to Frederick Elgin Parks, also of Actinolite.

Only immediate relatives were in attendance. Following a short honeymoon, the couple will reside at Actinolite.

✧ ✧ ✧

We Noticed

...that someone looked very attractive in a blue and white dress—a white background with blue scroll design, simply made, with wide shoulders, deeper blue belt and four patch pockets piped with white.

✧ ✧ ✧

...that an afternoon dress was of black crepe back satin with alternating bands of dull and shiny finish from neckline to hem.

✧ ✧ ✧

...that bedroom slippers of glass trimmed with gold and silver kid are advertised in New York.

✧ ✧ ✧

...that beige has been suggested as one of the best colors for fall.

Gerald Purdy, B.Sc., of Toronto are week-end guests at the home of Alex MacNaughton of Otonabee.

✧ ✧ ✧

Miss Mary Robson of the Port Hope highway is leaving today for Toronto and to visit her aunt in Milton, Ontario.

✧ ✧ ✧

Mr. and Mrs. C. E. Fister, Monaghan Road, South are celebrating quietly today the twenty-seventh anniversary of their wedding.

✧ ✧ ✧

Harry C. Snelgrove of the New York Post and Mrs. Snelgrove have returned home after visiting Mr. and Mrs. H. S. Strong of the Port Hope highway.

✧ ✧ ✧

Mr. and Mrs. William Walters and son, Billy of Pittsfield, Mass. are the guests of Mr. and Mrs. R. E. Knox of the Port Hope highway.

✧ ✧ ✧

Mrs. C. E. Purdy and her daughter, Miss Kathleen Purdy of Edmonton, Alberta are spending the month of July at the home of the former's brother, Alex MacNaughton of Otonabee.

✧ ✧ ✧

Women of the Moose Hold Picnic at Bewdley

The Women of the Moose held a most enjoyable picnic and program of races and contests on Thursday afternoon at Bewdley. A delightful supper was served at the Rice Lake Inn, followed by euchre played on the verandah, till half past ten, when the members left for home.

The list of winners in the various events follows: Straight race—Verna Roberts; three-legged race—Robert Glaum and Margaret Jones; shoe race—Mrs. M. Hesmonds and Mrs. D. Bell; bean race—Mrs. J. Glaum and Mrs. F. Roberts; wheelbarrow race—Margaret Jones and Robert Glaum; bottle and candle contest—Mrs. Buddard; peg-in-the-bottle contest—Dorothy Roberts and Mrs. Jones.

The prize winners for the euchre were Mrs. J. Glaum, Mrs. O. Kelly, Mrs. W. Pallant and Mrs. W. Howell.

✧ ✧ ✧

Shower For Miss Eleanor Allen

Miss Florence Murphy was hostess at her home recently for a delightful miscellaneous shower given in honor of Miss Eleanor Allen of Lakefield. Miss Allen's marriage to Jack Murphy, brother of the hostess, will take place the latter part of August.

The rooms were prettily decorated in a pink and white color scheme. The many attractive gifts were brought in by little Joan Morton and June Delaire and presented to the guest of honor. During the evening ten-year-old Shirley Fitzsimmons entertained the guests with her clever tap dancing and singing. At the close of the evening, refreshments were served by the hostess.

Among those present were: Mesdames N. Routly, E. Lines, F. L. Driscoll, W. Cavanagh, J. Huard, Irwin, Shell Scully, W. Delaire, D. Sullivan F. Hickey, M. Fitzsimmons, J. Hall, Pullyblank and the Misses Mary Winn, Winnie Delaire, Madeline Allen, Ethel Berwick, Beatrice Huard, Marcelle Murphy, Florence Murphy, Blanche Murphy and Mildred Murphy.

✧ ✧ ✧

Wood—McCormick

St. George's church was the scene of a pretty wedding on Friday evening at half-past seven when Marjorie McCormick, eldest daughter of Mr. and Mrs. James McCormick, of St. James street, became the bride of Donald Henry Wood, eldest son of Mr. and Mrs. H. Wood of McGill street. The ceremony was performed by Rev. T. E. Gault.

The bride was given in marriage by her father. She wore a navy gown of triple sheer trimmed with white piping, navy hat and shoes and navy gloves stitched with white. Her corsage was of white roses.

Mrs. H. C. McLeod, as attendant, was also gowned in navy sheer, with which she wore a white hat with navy trimming and a corsage of white roses.

The best man was Charles C. Clarke.

Following the ceremony a reception for the immediate relatives and friends was held at the bride's home. The bride and groom left later for a motor trip to Ottawa and points in the province of Quebec, the former wearing for travelling a dress of navy crepe having short bolero jacket with novelty button trimming and rosettes of white lace, a navy hat and navy and white accessories.

On their return, Mr. and Mrs. Donald H. Wood will live at 417 Water street.

✧ ✧ ✧

Stewart—Edwards

BANCROFT, July 23.—A pretty wedding was solemnized on Wednesday afternoon at the United Church manse when Rev. Mr. Davis united in marriage Miss Hester Edwards and Mr. Arnold Stewart.

The bride, prettily attired in white sheer dress with turban and accessories of white, was attended by Miss Mae Hudson, niece of the groom wearing pink with white accessories. Mr. Wesley Edwards, brother of the bride, acted as best man.

On Wednesday a reception was held in New Carlton for the happy couple.

✧ ✧ ✧

Williamson—McClennan

OMEMEE, July 23.—A pretty wedding was solemnized on Saturday afternoon in the United parsonage when Miss Gladys McClennan of Peterborough became the bride of Arthur Lorenzo Williamson, only son of Mr. and Mrs. A. S. Williamson of Omemee. The ceremony was performed by Rev. P. G. MacTavish.

The bride, gowned in white lace with picture hat, gloves and shoes to match, carried a bouquet of roses and babies' breath. She was attended by Miss Bernice Northy of Omemee and her sister, Mrs. J. J. Beane, of Peterborough. The groom was attended by Mr. Bob Hayes of Peterborough.

Following the ceremony, a reception was held at the home of the groom's parents. The evening was spent in games and music, several selections furnished by Mr. T. Russell of Peterborough.

The happy couple accompanied by Mr. and Mr. Geo. Tinadull, also Mr. and Mrs. Thomas Osborne of Lindsay enjoyed a motor trip to Hamilton and Niagara Falls. They will reside in Omemee.

✧ ✧ ✧

Peterson—Campsall

TWEED, July 23.—The marriage was performed at Henderson of Lela May Hayes, only daughter of Mrs. John Campsall, South Porcupine, and Clifford Peterson, youngest son of Mr. and Mrs. Marshall Peterson of Bordenwood. The ceremony took place on the spacious lawn at the home of the bride's grandmother, Mrs. Alvena Peterson.

The youthful bride was prettily dressed in a gown of white crepe with white accessories, and carried a bouquet. The bridesmaid, Miss Marjorie Gaylord, also wore white crepe with matching accessories. Mr. Lloyd Scott of Bordenwood was groomsman. The bride was given in marriage by her stepfather, Mr. John Campsall. Rev. Fletcher of Arden officiated.

✧ ✧ ✧

Lang—Ellsmore

A very pretty but quiet wedding will take place this afternoon when Miss Phyllis May Ellsmore of St. Catherines, Ontario, will be married to Thomas Victor Woodward Lang, only son of Mrs. T. A. Lang of Elm street and the late Thomas Lang. The ceremony will be conducted by Major Snowden of the Salvation Army.

✧ ✧ ✧

Parks—McNaughton

TWEED, July 23.—A quiet wedding took place at the United Church Parsonage on Thursday, with Rev. R. R. Nicholson officiating, when

Fashion Service

If this terribly warm weather finds you without something very very cool to wear you can make this dress in almost two hours. At a very low price, too.

It's indispensible for town and grand for the country. No matter how hot the day, you'll keep cool in this fresh crisp batiste dress. It is printed in small and large scattered flowers in multicolor. The pretty and becoming monotone vee collar is in a bright color picked out of the print and repeated in the sleeve trim. You'll find the vee neck and the centre-seamed flared gored skirt aids to slenderness. Tucks at the shoulders give necessary easy and fulness to the bodice.

The diagrammed step-by-step sewing instruction chart, shows you how to cut and sew it in a jiffy.

Style No. 3152 is designed for sizes 14, 16, 18 20 years, 32, 34, 36, 38, 40, 42 and 44-inches bust. Size 36 requires 3¼ yards of 35-inch material with ⅞ yard of 39-inch contrasting.

The Examiner,
Please order for me:

Pattern Number.....
Size .....
My Name .....
Address .....
.....

I enclose 15c in payment

$100,000 WILL NOT BUY A NEW stomach; but LLOYD'S STOMACH SAVERS will help make yours like new. Positively guaranteed to relieve STOMACH DISTRESS, such as INDIGESTION, DYSPEPSIA, SOUR STOMACH, NAUSEA, VOMITING, CAR-TRAIN, MORNING SICKNESS, or your money will be refunded. Formula prescribed by DOCTORS for over 40 years. SPECIAL OFFER at Hilton's Drug Store 188 George Street. Phone 18.

Gay Dance Dresses Have Wide Skirts

Sweet Young Things Float Buoyantly Through Dog Days in Colorful Frocks, Wear Flowers in Hair.

✧ ✧ ✧

Left, Nan Grey wears flowers in her hair with a chiffon formal frock in design of rings; and ribbon sash; right, printed taffeta frock worn by Barbara Read.

✧ ✧ ✧

BY LISBETH

FOR THOSE sweet young things who dance gaily through the dog days just as lightly as they do through the winter season, there are many pretty frocks.

They can be as seductive as they like in black net and lace— with very full skirts that may be banded in color or silver. Nothing is more striking and becoming, of course, but then again, color—the shades that best suit skins and eyes and hair and bring out the girls' best points—are also very effective, and very summery. And then there is white, you know—always a favorite and very lovely.

Barbara Read and Nan Grey have been chosen to illustrate this article. They are the two who made such a hit with Deanna Durbin in the picture, "Two Smart Girls," you know.

Nan is wearing a chiffon with two entwined rings for the design, and made with wide skirt, bodice slightly shirred at front, with heart-shaped decolletage and short puff sleeves as its style features. A sash in two shades of ribbon and flowers in her hair, give the finishing touch to this dress.

Pretty Fashion.

By the way, that is one of the prettiest touches of the season—the wearing of flowers in the hair. It is done even with morning and beach clothes, and especially, of course, with formal frocks, as it is eminently suited to evening. It is a good old fashion, too, and none the less charming for that.

Barbara is wearing a taffeta with huge bouquets of flowers splashed liberally over it. This dress, too, has short, puffed sleeves and a low neckline which is outlined with corded piping which also outlines a bolero effect.

The skirt is flared and is cut up slightly in front to show the petticoat underneath.

There is a new fabric which is interesting designers. It is crystal satin.

JUST BETWEEN US WOMEN

"There affectation, with a sickly mein,
Shows in her cheek the roses of eighteen;
Practis'd to lisp, and hang the head aside;
Faints into airs, and languishes with pride;
On the rich quilt sinks with becoming woe,
Wrapt in a gown, for sickness and for show."
Pope.

Dear Friends:

Do you ever notice how some people alter their appearance so that one would hardly know them, or affect virtues they do not possess or claim to be a black sheep, just so now will correct them?

Now do not think I am against the use of cosmetics. I think it is entirely necessary for women to use creams and powder and rouge. And I also think that if Cleopatra, or Helen of Troy whose face launched a thousand ships, or Mary Queen of Scots who was credited with causing men to go mad because of her beauty, if each and all of them were to come alive now, they would find they were only one of many.

For it is because of the use of cosmetics that women enhance their looks, or preserve them. But it is when they let these things be used to apparently renew their youth that women become affected and some even ridiculous.

Nature alters everyone of us with the years, and anyone who thinks that dyed hair, or excessive use of rouge and powder makes them look younger and able to compete with those younger in years, is foolish, for all it does is make them look ridiculous.

And again I must qualify this remark, for where a woman is getting older and her hair turning grey, where she must compete to a certain degree with those younger to earn a living, then she is quite justified in having her hair darkened.

But if it is necessary, get it done right. You may be saving a dollar by doing it at home, but by doing so simply draw attention to what you are trying to hide. Grey hairs are honorable, but not always effective in trying to earn a living.

And when you do it unskillfully yourself it looks streaky, or an unnatural color, and you lose what you are striving for. There are times when we must spend money to make money, and I think one of the times is when we are striving to keep our personal appearance at its best.

Not long ago I saw a woman who had used henna on her hair to keep it dark. It had gone a sort of a dirty mahogahy color, a color that never was on land or sea as far as human hair is concerned, and how very silly and ridiculous she looked.

Her hair was her own, she could do what she liked with it, but those she met had to look at it more often than she did, for no one can carry a mirror around with them all the time.

One thing I will say for men is, if their hair is turning they let it turn, (unless for some silly old fops who dye it also), or if they are losing it they let it go, and don't fuss. But men do not like to see their women letting themselves go, they expect them to keep at their best, which is a good thing too.

Nowadays we don't see so much obesity in women, nor such wrinkled skins or unruly hair, and it is a great improvement. But never let yourself become affected because you take care of your complexion for you are only doing what you should do in not being an eyesore but a pleasure to look at.

Your Friend, ROBERTA.

Wife Preservers

Long envelopes are a good means of keeping special household information, clipped from newspapers and magazines. Index each envelope on the outside and file in a shoe box or similar holder.

Exposure to Sun Is Healthful

By Logan Clendening, M.D.

If you are one of those who believe that our "artificial" civilization is holding you down, physically and spiritually, your time is at hand to return to nature. Summer is here and beckons you to natural, if not to primitive, surroundings. And while I agree with Dr. Yerbury Dent in his lately published "The Human Machine", that "going back to nature" is a phrase that has no meaning, that civilized town life is as natural as life in the country or in the bush, or in a nudist colony, or in the primeval sea, still there are certain natural things that we can do in the summer time better than in the winter.

One is to let our skins breathe. I most heartily endorse the modern habit of exposing most of the skin to sun and air. One sees it more at the beaches, but even in the midst of a busy city thoroughfare there are bare legs and arms and necks aplenty. It is a good and healthy thing, and I only wish the men would to a greater extent emulate the women in this hygienic fashion. Think of the horrible suits that our grandparents wore, that covered up every inch of skin, and suffocated it just as much as staying indoors in the winter. The prudes may feel that the seaside exposure today is perilous for the soul, but there is no question that it is salvation for brother body.

The reactions of the skin are far more numerous than we yet know. We are learning something about them, and the more we know the more we realize how profoundly they affect the "internal" mechanisms.

The effect of sunlight on the skin is, for one thing, to form Vitamin D which among other functions, probably conditions muscular tone. After being formed in the skin, this is stored in the liver.

Skin Injections Give Rapid Action

Many drugs and other (toxic) substances when injected by a hypodermic needle into the real skin itself, have a far more rapid action than when injected beneath the skin or into the blood stream. In many instances they have peculiar effects entirely different from those produced by their presence in the blood. A drug which when taken by mouth or injected in the bloodstream simply causes sweating, will, when injected into the skin itself cause an extensive eruption and vomiting.

Thus the play of air and sun over the skin produces changes in the small blood vessels, flooding some areas, emptying others, and this circulatory massage stimulates the heart and through it, all the internal organs. Chemical reactions in the blood occur and elimination is stimulated.

Perhaps other of our summer activities are instinctively based on a subconscious primitive knowledge of our bodily needs. "Vomiting is the most emotional activity of our body," says Dr. Dent. "Most animals feel the need of an occasional emetic. They will eat grass, rotten food, stones and earth even, to produce it. Civilized man, without knowing why, will do the most strange things for the same end. He will go on swings, merry - go - rounds, roller coasters, witching waves, a day on the briny, for the same physiological effect, and if his holiday succeeds in producing it, it will have been a more successful holiday."

✧ ✧ ✧

Brush Tresses Systematically For Beauty

By GLADYS GLAD

"America's Most Famous Beauty"

Any girl who wishes to possess glossy, luxuriant hair must recognize the benefits that can be derived from proper brushing. Yet oddly enough, few women today seem to realize the excellent results that systematic brushings give. Back in granny's day every lass was taught to give her hair 100 strokes of the brush daily. But nowadays the practice of brushing the hair daily has gone pretty well into the discard.

And the reason for that is, if you ask me, because so many women think that brushing will ruin their waves. Which, by the way, is a very foolish idea, for brushing really helps to bring out the full loveliness of a wave.

Personally I believe that every girl should give her hair a brisk brushing each and every day, wave or no wave, for the brush can prove one of the greatest of hair beautifiers. It removes all dirt, foreign particles and bits of dried cuticle from the hair and scalp. It stimulates the circulation in the scalp, thus bringing nourishment to the hair follicles.

In addition, it distributes the natural oil evenly over the head, helping to keep the oil glands functioning normally. And it polishes the hair, making it glossy and lustrous.

When administering brushing treatments, never brush the hair flat over the scalp. This method is incorrect and does not greatly benefit the hair. To be properly brushed, the hair should first be brushed upward and outward all along the hairline, as it is here that most dust and grime tend to accumulate.

Strands Brushed Individually

Then the hair should be separated into small strands and each strand brushed individually. And after this, the hair over the entire head should be brushed briskly with an upward and outward strike. Only a brush that is clean, with flexible, blunt-tipped bristles, should be used for this purpose.

It is a good plan, when administering brushing treatments to the hair, to keep a clean, lintless towel on hand. And after every few strokes the brush should be wiped upon the towel in order to cleanse the bristles. The brush, you know, picks up a great deal of grime and oil from the hair. And this wiping process eliminates the possibility that the dirt and oil removed from the hair by the brush will be placed in the hair again during subsequent brush strokes.

The sort of a brush that is used for brushing treatments is also an important factor, for none but the right sort should ever be employed. The bristles should not be too sharp or stiff, for if they are, they may scratch and irritate the scalp. Again, however, the bristles should not be too soft, else they will prove totally ineffective and fail to benefit the hair and scalp.

✧ ✧ ✧

Marmora Visitors

Mr. and Mrs. D. G. Thomas of Saegerstown, Pa., and Mr. and Mrs. Terry Thomas, Erie, Pa., are guests at Marble Point Lodge.

Mr. T. Paul of Buffalo is a guest at Tipperary Hotel.

Messrs. B. Bolam and S. Boddeson of Peterborough spent Saturday at Crowe Lake.

In addition to several district youths encamped at Booster Park are Mr. and Mrs. George Taylor and daughter, Edith Eleanor and son William George, and Mr. and Mrs. Frank Ward, all of Toronto.

Mr. and Mrs. Carens and family of Cleveland, Ohio, are occupying G. R. Hartley's cottage at Crowe Lake.

Mr. and Mrs. Henry Baxter and son, Ronald, and Mr. Bertram Dandy of Toronto were Sunday guests of Mr. and Mrs. J. A. Rice.

Mayor and Mrs. R. D. Arnott and young child, and Mr. and Mrs. Wilber and baby of Belleville are occupying the Marett cottage at Crowe Lake.

Mr. and Mrs. Harry Linney of Port Carling were visitors here on Monday. Forty years ago, Mr. Linney looked after the weekly issue of the Marmora Herald, when its owner, Rendol Snell, was continuing as principal of Marmora Public School.

Miss Edith Henry is spending a couple of weeks with relatives at Renfrew.

Miss K. Doyle of Merrickville visited relatives and friends here for a few days this past week.

Miss Jennie Farley, B.A., has secured a position on the staff of the Sudbury Collegiate, and has resigned from the staff of Marmora High School.

✧ ✧ ✧

Trent River Visitors

Mr. and Mrs. Palkner, Mr. and Mrs. Johnson are at Algrada for two weeks.

Mrs. Grodin and daughter Peggy, Mrs. Unger and two sons left Wednesday afternoon for Cleveland, Ohio, after spending three weeks during which time Peggy Grodin, and Mrs. Unger's sons were confined in Havelock Hospital for two weeks, but have recovered sufficiently to be able to return to their homes.

Mrs. J. Kraus returned to Toronto Wednesday after spending two weeks with her parents, Mr. and Mrs. Robert Carnrite. Miss Frances Pietrick of Chicago who was also a visitor, who has been confined to bed suffering from the effects of a severe sunburn was able to accompany Mrs. Kraus to Toronto, en route for her home.

Mr. and Mrs. Sam Cross of Toronto are holidaying at Cedar Nook Mr. and Mrs. Sam Geddes of Belleville are their visitors.

Mr. and Mrs. Falkner, Mr. and Mrs. Johnson of Toronto are at Algrada for two weeks.

Messrs. Frank Helman of Youngstown, Ohio, and Mr. Bill Haines of Salem, Ohio are guests at the Sedgwick House.

The Ladies' Aid are holding a sale of home cooking Saturday afternoon, from the noon hour till 6 o'clock, at the home of Miss B. French.

Rev. Father Alphonse McNicholl of Weston has been holidaying with his mother, Mrs. M. McNicholl at Sum-er-in.

Misses Sadie Perry and Dorothy Moran of Toronto are holidaying for two weeks at Mon Repose.

Sally's Sallies

LONG WAY FROM HOME.

BROCKVILLE, July 24 (CP.). — Maybe they should issue license numbers for turtles. Stanley Rideau found a turtle on the bank of the Rideau River, and on its back were inscribed the words, "Souvenir of New York City."

A TWO WEEKS VACATION GIVES YOU 10 DAYS AT Jasper PARK

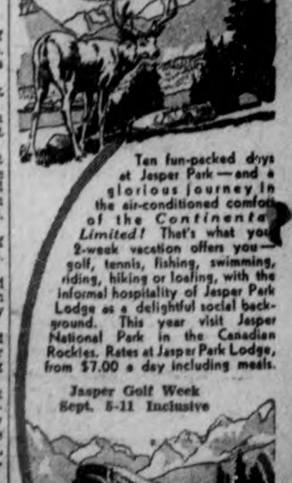

Ten fun-packed days at Jasper Park—and a glorious journey in the air-conditioned comfort of the Continental Limited! That's what your 2-week vacation offers you—golf, tennis, fishing, swimming, riding, hiking or loafing, with the informal hospitality of Jasper Park Lodge as a delightful social background. This year visit Jasper National Park in the Canadian Rockies. Rates at Jasper Park Lodge, from $7.00 a day including meals.

Jasper Golf Week
Sept. 5-11 Inclusive

LOW RAIL FARES
Longer Return Limits

To Jasper and Return From Peterborough:
First Class $81.00
Tourist 73.95
(Sleeping Car Fare Extra)

Descriptive Booklets and Full Information from your Nearest Agent:
J. B. Doran, 324 George Street, Peterborough, Ont. Tel. 250

Routleys
Bone China and Earthenware
Delightful Colourings and Designs
FANCY NOVELTIES
TELEPHONE 366 341 GEORGE ST.

Better LIVING . .

In Better Clothes

Good clothes...comfortable clothes.. are a luxury you can afford to enjoy! Good clothes last longer...actually cost you less money in the end. If you keep them looking good with Lansfield's cleaning! They're more comfortable, too, when they're cleaned the "Bowser" way, for this method removes all trace of dust and dirt, renews the texture of fine fabrics and treats fine tailoring right!

Lansfield's CLEANERS DYERS
Phone 400

The Peterborough Examiner

PETERBOROUGH, ONTARIO, CANADA, SATURDAY, JULY 24, 1937

Two Hurt In Triple Car Crash

WINDSOR—Two persons are in hospital with bruises and lacerations, one man faces a charge of driving while under the influence of liquor and three automobiles are smashed up as the result of an accident on Riverside Drive today. Injured are Miss Lorraine Laforest, 38, and Arthur Lebourneau, 36, both of Windsor.

Sheds And 4 Cars Are Burned

KINGSTON—Six sheds used as garages and four cars and a truck were destroyed by fire here today. The fire spread rapidly and gave the firemen no chance to save the motor vehicles. The cars were owned by Charlebois Shier, Joseph Bollitt, Mrs. A McKnight and Alwyn Young, the truck by the Kingston Hide and Fur Co

BIG CAMP MEETING ON LAKE ONTARIO WILL DRAW CROWD

Pentecostal Gathering Promises To Be Largest Seen In This District

NOTED SPEAKERS

The second Annual Pentecostal Camp Meeting convenes tomorrow July 25th. near Cobourg, and continues until August 8th inclusive. This venture which was started by Rev. Geo. A. Chambers, well-known evangelical pastor of the Full Gospel Pentecostal Church of this city, in company with district officials of the movement, is expected to attract thousands of visitors from near by districts. According to reports received an influx of American visitors are expected, which will make the camp the largest religious camp ever held in Eastern Ontario.

The camp is situated on Lake Ontario and has three-quarters of a mile of lake shore. Beautiful for situation, the grounds already boasts a number of splendidly furnished cottages, containing from three to five rooms each. A new dining hall seating over three hundred people has been erected, screened throughout, which will cater to the crowds; and a special luncheonette which offers tasty soups, sandwiches and light meals, is also a worthy addition this year. Over a hundred camps will be erected to accomodate the people, and the grounds which cover 125 acres and has many shady nooks, is an excellent parking place for cars and trailers. Abundance of water, electric light, modern conveniences, etc., makes it an up-to-date tourist camp.

Meetings are scheduled from 7 a.m. which will take the form of a Sunrise Prayer meeting; 10 a.m. and 2.30 p.m. meetings for the "Deepening of the Spiritual Life"; and at 7.45 p.m. a splendid orchestra will open the service, which according to reports received from last year's meetings have no definite closing time.

Junior Services

A junior church service will be in progress daily at 1.30 p.m. under the capable leadership of Mrs. C. B. Smith of Ottawa. Mrs. Smith has had considerable experience in children's work with outstanding success. A Sunday School will also be arranged for different ages under her supervision. The playground will be equipped with sand-boxes, swings, etc., for the benefit of the children. Mothers may leave their children in the care of an attendant who will always be present.

Special speakers include: Rev. John W. Follette of New Plate, N.Y.; Evangelist William McPherson of Sanford, Florida; Mr. Donald Gee of Scotland; Rev. H. McKee, Rochester, N.Y.; Evangelist A. Miller, Kalamazoo, Mich., in company with melody quartette; Pastor O. Moore, Picton; Rev. A. O. Ward, General Secretary-Treasurer of the Pentecostal Assemblies of Canada; and a host of other pastors and workers prominent in the movement.

Capable Director

Musical Director for the camp will be Evangelist A. J. Turvey who for ten years played behind the footlights of the theatrical world, but who now uses his skilled talents for the advancement of the Kingdom of God. Rev. C. Morse Ward, Editor of The Pentecostal Testimony, and well known throughout the Pentecostal Fellowship, will be the songleader.

The aim of the camp is that men and women during the holiday season may worship in a wholesome atmosphere, enjoy the fellowship of Christians from all over the Dominions; and pray for revival. This movement which started in 1906 has, in an incredibly short time, spread all over the world, and its adherents lumber over 14 millions, and increasing at the rate of thousands every week. It is thoroughly evangelical in character, and seeks to fill its God-given place in this day.

"Thousands are expected to attend the camp this year, and revival throughout Eastern Canada is the expected result," declare those in attendance.

He's On The Job

G. ARTHUR BRETHEN

Who is in charge of receiving entries for registered cattle at the Peterborough Exhibition

ENTRIES CLOSE NEXT WEDNESDAY

C. A. Brethen Busy Lining Up Cattle For Peterborough Industrial

In recently accepting the job of receiving entries of registered cattle for the Peterborough Exhibition, G. Arthur Brethen of Norwood has again shown his desire to do his share in promoting its success.

Entries close next Wednesday, July 28, and Mr. Brethen will be at A. D. Runions' office, George street, throughout that day and probably part of Tuesday. Cattle breeders are reminded of the necessity of producing the records of the stock they intend to exhibit. This form of official identification of animals was instituted here a year ago by Harold Dorrance of Brantford, and some breeders sent in their papers too late, or for some other cause in connection with this detail of registration they were disbarred from competing.

Mr. Brethen is one of the leading directors of the Norwood Fair, and like other East Peterborough men his outlook isn't merely local and parochial. He is as keen for the success of the Peterborough "Ex" as for his own East Peterborough Agricultural Society, and in persuading the Dominion Holstein Association several years ago to make a grant of 40 cents for every dollar of prize money for Holstein cattle given by the Exhibition Mr. Brethen obtained substantial financial aid. That help was won by his own single-handed effort and his own initiative, and has already amounted to quite a sum in the total distribution of money to Holstein prize winners.

DORSET COUNTY FULL OF TOURISTS NEW MARK LIKELY

Resorts Are Filled Up And Camps Are Located Everywhere

FISHING IS GOOD

From Peterborough to Hall's Lake on the Dorset Road a former member of the Examiner's staff meandered this week through the vacation land of the Kawarthas and Haliburton, and expressed the opinion that the tourist business in those vacation lands and lakes may reach a new record.

"Everywhere I went I was told that the influx of tourists is so heavy that resorts are generally filled up," this man stated today. "I found one exception, a village hotel that has everything but the right kind of management.

It was the first time I was up the Dorset Road. I started from Lindsay and went on through Fenelon Falls and up the Burnt River to Kinmount crossed into Haliburton and continued on through Minden, Haliburton and Carnarvon to the head of Hall's Lake. One of the most flourishing places I saw was Ernie Windover's layout at Gull Lake in Haliburton. He has a lodge and cottages on two or three lakes, and apparently he is packing them in twelve miles south of Minden.

Further up in the group of lakes around Carnarvon I visited three boys' camps. One of them had seventy boys, another 60 and the third between fifty and sixty. They are splendidly organized and each of them is an imposing tented community. Fishing is good in the Haliburton country, and everyone who likes fishing is well satisfied with their results.

Fenelon Falls is having a good summer and there is a big crowd at Bobcaygeon. Motoring is as smooth as you would expect back in the northland. I did fifty miles an hour along the Dorset Road and that should be fast enough for people with nothing more on their minds than vacationing.

Dress is scanty, sun tan areas are reaching about the ultimate limit, and considerable swank is showing at some of the lodges. Mrs. Edgar at Locust Lodge, Bobcaygeon, is apparently getting the biggest patronage since she started, and so it goes, a story of pleasant summering for increased crowds of visitors."

LABOR MOVEMENT 25 YEARS BEHIND

Canadian Congress Head Claims Workers Sitting "Twiddling Thumbs"

ST. THOMAS, Ont., July 24 (CP).—A. R. Mosher, president of the all-Canadian Labor congress, in an address here last night, declared that while he believed in co-operation with labor organizations of any country, he felt that each country should control and direct its own labor interests.

"In my opinion the labor movement is 25 years behind in Canada," said Mr. Mosher. "We have been sitting at home twiddling our thumbs and waiting for the United States labor unions to do something for us, and getting nowhere. No matter how good the labor organizations of the United States are, if we are content to tie up to their apron strings, and wait for them, we are wasting our own initiative, and ability to develop and use our own political strength."

Mr. Mosher criticised the American Federation of Labor and kindred United States organizations, whom he termed "Legislative logging machines devoting more time to fighting over jurisdiction," than working in the interests of the unions they represent.

Sparks from the Preacher's Anvil

God has dealt with man in cycles of time, and the church age, as others before it, will have an end. This is the day of grace and salvation; the next will be that of wrath and a ruling rod of iron. In connection with the end of this age, God's Word speaks of "last days," which are to be sign-posts. If we see these very days upon us, is it any wonder why some of us feel the age's end is near? Think of God's description of the last days. They hardly speak of world betterment. "Mockers in the last time," walking after their own ungodly lusts—brazen wickedness. "In the last days perilous times shall come." Men shall be cruelly selfish, obsessed with pleasure, proud, boastful blasphemers, lawlessly unholy unnaturally fierce, strongly set in despising the good, having a mere ceremonial form of religion, while they deny and refuse the power of God. "In the latter times" an apostate church will be the order of the day, for "some shall depart from the faith giving head to seducing spirits and doctrines of devils"—lying hypocritically without shame or conscience. In the last days will come scoffing leaders saying mockingly of the second coming of Christ "Where is the promise of His coming?" Stubbornly ignorant are these that God holds all things in order of His word, that in Noah's time because of sin that system perished, that the present order is being reserved unto fire, and a day of judgment and perdition for ungodly men, that it is God's long-suffering, His willingness, that none should perish, that holds the storm back. In the face of this mercy of God the last days are to be days of anti-Christ, when an opposing system raises its head against God. This will bring down judgments as a thief in the night upon an unprepared and unthinking, rebellious order of things. Oh, soul, it is possible to know the time, that the night is far spent, that it is high time to awake out of sleep, and cast off the works of darkness and put on the armour of light. Only the Blood of Jesus prepares the sinner to meet God. Be ready.

BETHANY TABERNACLE
11.00 A.M. Services 7.00 P.M.
Pastor W. MARTHUR.

Achieve Unique Record

These four boy choristers all of them members of St. John's church choir under the direction of Frederic G. Mann have passed the musical examinations of the Faculty of Music, McGill University, with honors. This is a record inasmuch as it is thought to have been the first time when four boys from one choir in Canda have taken the tests and passed with honors. The boys are front row, Left to Right, Ernest J. Lee, elementary singing, 86 marks, and Leslie Groombridge, elementary singing, 82 marks. Back row, Left to Right, Leslie Sage, junior theory, 90 marks, and Robert D. Scott, junior theory, 80 marks.

MAIN STREET TOPICS

Jabs and Jottings as Picked Up By an Examiner Reporter.

RAIN TO THE NORTH

Two thunderstorms passed over the Chemong Lake district Friday afternoon, bringing considerable rain to the farms on both sides of the lake.

THE ZOO EXPANDS.

The Zoo at the Filtration plant is steadily growing, and today its population was increased by two Canada geese and two swans brought back from Orillia by Al Spenceley. The birds are already at home in their new quarters.

SCREENED CAR WINDOWS

One of the latest hot weather fads for motorists consists of screened windows. A car, license 22-R-33, was seen standing on Hunter street with the window openings all nicely screened to present inroads by flies and other insects.

SHELL MOVIES AT "EX"

The Shell Oil Company has rented a large space south of the main building at the Exhibition Park and will set up a 30 x 50 tent for free moving pictures during Exhibition week. This is one of the largest concessions reported so far in the preparations for Peterborough's own "Ex."

DR. McLEAN INDUCTED.

Rev. Dr. C. V. McLean, formerly pastor of St. Andrew's Church here, was inducted as paster of Dundas Centre United Church, London, on Friday night, and it is interesting to note that another former Peterborough pastor, Rev. J. E. J. Millyard, formerly of George Street Church here, and now secretary of the London Presbytery, was in charge of the induction.

BALL SCHOOL HERE.

If arrangements with the O.B.A.A. and the local senior baseball club can be completed over the week-end, Clyde Engle will come to Peterborough toward the end of next week to conduct a baseball training class. The Yale coach—with the Toronto Leafs this summer—might be obtained for two days to conduct coaching in the finer points of ball for local and district players, Max Swanston stated today. This is in line with efforts by the Maple Leafs to train Ontario youths in the diamond game.

SAYS PIPE ORGAN MONARCH OF ALL

King Of Instruments W. F. McMullen Tells Local Kiwanis Club

The pipe organ was described as "the king of instruments in power and majesty," by W. F. McMullen, student engineer at the C.G.E. Company's plant, who was guest speaker at Friday's luncheon meeting, treated Kiwanians to a most informative address. He was introduced by Kiwanian Bill English, one of the club's newer members and was tendered a motion of thanks by D. R. Platt, President Al. Sharpe was in the chair.

Well informed on his subject and stated to be an accomplished organist, the speaker traced the development of the pipe organ from the time it was first conceived in some primitive mind by the music of the wind in the reeds on some river bank, to the present-day complicated organs electrically and pneumatically controlled and operated.

Mr. McMullen declared the organ was an intrument of infinite variety and one of the oldest known to man. The modern organ, he said, was a composite instrument capable of reproducing the effect of every known instrument.

He said the first record of an organ was of one built in the year 1500, and it was also on record that the composer Bach was impressed by the terrific sound it made.

Another early organ, Mr. McMullen spoke of was one at Nuremburg, Germany. The bellows that supplied it with wind were so big they required 450 "beaters" to operate them, and often the tramping of the "beaters" almost drowned out the music produced by the organ.

Terrific Volume

Speaking of the terrific volume of sound which the modern organ is capable of producing, Mr. McMullen declared there was an organ at a theatre in Toronto which had such heavy pipes that the concussion from them cracked the plaster and concrete, and the pipes had to be removed.

He briefly described a new electric organ 'not as large as a piano' which has recent been placed on the market and which may be plugged into any ordinary house lighting circuit. He said the organ was equivalent to a 5-manual pipe organ but could be produced at a twentieth of the cost and bid fair to revolutionize the organ-making industry.

Miss Helen Ludbrooke was guest artist for the day and entertained with pleasing selections on her electric-guitar.

HOW TO LEARN TO SWIM.

A Course of Lessons Specially Arranged By Gordon Minty, Swimming Director of the Peterborough Y.M.C.A.

CLIP OUT AND SAVE.

LESSON FIFTEEN

(Schaefer Method of Resuscitation)

Immediately on removing the subject from the water lay him down on a level surface with head slightly lower than his feet. Since water flows downhill what he may have swallowed will have a better chance of coming out. Stretch his arms overhead to increase the capacity of his lungs and bend one arm at the elbow to rest his head on, thereby keeping the mouth up out of the dirt. Examine the subject's mouth to make sure that it is clear of anything that would impede the progress of air such as, tobacco, gum, seaweed, false teeth, etc.

Kneel and straddle the subject's right or left leg clamping your knees on his leg just above his knee. Locate the lower or floating ribs by reaching the hands straight forward and sliding the hands down the sides of the subject. This is necessary only once. Place your hands on his back with heels of hands about two inches on either side of the backbone and fingers slightly apart and pointing along the floating ribs. Sit back on your heels and commence pressure forward and downward on his back by shifting weight onto your arms keeping the elbows straight. Apply pressure for three seconds and then with a quick, snappy release, sit back on your heels and rest for two seconds without removing the hands from his body. This allows a quick expansion of the lungs.

When you sit back on your heels, relax to insure the ability to continue for two hours or longer. The rate of pressure is about twelve times to the minute and you may keep time by repeating over to yourself, "Out goes the bad air, in comes the good," while you are applying and releasing pressure. Take your time, a slow, regular movement is desired so as to imitate natural breathing as nearly as possible.

Use as many helpers as you can get; someone can go for a doctor, another hold heat holding materials to the feet and the limbs may be rubbed toward the heart. Ammonia or other stimulants may be placed frequently at the nose and warm clothes may be thrown over the body.

It is of utmost importance that you do not give up for at least two hours as many people have been revived after a long period.

Speed is essential; if the victim is not breathing when taken from the water, start resuscitation at the earliest possible moment. Do not lose a second. Delay may mean death.

OTONABEE BARN BURNS TO GROUND IN SUDDEN FIRE

Spontaneous Combustion Is Blamed For Blaze On Farm Of Wilbert Greer

CROP PARTLY LOST

Spontaneous combustion of its old or new crop contents was believed to have caused the fire that destroyed the 60 feet by 30 feet barn on the farm of Wilbert Greer near Coodsprings in Otonabee at 10 o'clock this morning. Only the stone foundation was left an hour after the flames were first seen by Mrs. Greer and her daughter as they were going out to a field to pick peas.

Mr. Greer told The Examiner he had drawn in three loads of fall wheat, and was piling stooks on to his wagon in the field when the whole building seemed to be enveloped at once in fire and smoke. As they were starting out to the pea field, Mrs. Greer said her daughter called to her that there was "smoke coming from some place." Their attention was attracted toward the barn.

"There was some smoke and then the next thing that happened the barn seemed to be all afire as if there might have been an explosion to spread it so quickly."

Mr. Greer said everything was all right on his last trip with a load of wheat. He could offer no explanation of the cause of the fire. The loss is partly covered by insurance.

"We nearly lost the barn a year ago," he said. "On May 11 a straw stack, ten feet from the barn, caught fire. It was a calm day and that is all that saved it then, together with the help of some eighty neighbors."

Sparks blown by a west wind threatened the nearby barn on the farm of A. Fitzgerald. Small blazing brands started two little spots of flame in the roof, but they were quickly extinguished by men with ladders and water buckets. Mr. Fitzgerald telephoned to the city fire department to send out part of its apparatus. Chief Gimblett responded, but the use of chemicals was not required.

Where They Get 'Em.

(Examiner Correspondence.)

MARMORA, July 24.—Bass are biting good at Crowe Lake. Mr. Percival of Buffalo, who with a friend, is on a visit to the former's brother-in-law, H. R. Haacke, in the company of the other two men, and Wilbert Bedore, guide, saw his party catch their limit of bass in a few hours on Thursday, the fish weighing from 1¾ pounds to 3¾ pounds.

CAMPBELLFORD, July 24.—Leo. Eisinger, a tourist from Cleveland, Ohio, who is camping at Cole's Point, Healey Falls, captured a 21-pound muskie near that place Friday morning under unusual circumstances. He was casting and hooked a bass, and then Mister Lunge came along and grabbed the smaller fish.

SENT BY GOD?

German Bishop So Labels Hitler in English Address

OXFORD, England, July 24 (AP).—German Methodist Bishop yesterday called Adolf Hitler a man sent by God to help Germany.

Addressing the World Conference on church, community and state, Bishop Otto Melle, of the German Methodist Church declared:

"God in His providence sent a leader who was able to banish the danger of Bolshevism in Germany and rescue a nation of 67,000,000 persons from the abyss of despair, to which it had been led through the World War, and give it new faith in its missions and its future."

THE STARS SAY . . .

By GENEVIEVE KEMBLE

For Sunday, July 25

Sunday horoscope is a fairly promising one for matters of the church, charity and friendly and humane interests generally yet there are auguries of tempestuous, exciting and disturbing influences as well. There may be a crossing of swords with elders or superiors, or a matter of petty deception or perfidy to deal with. Refrain from strife and safeguard papers and possessions against theft or other loss.

If This Is Your Birthday

Those whose birthday it is may have a fairly progressive and satisfactory year if they will refrain from quarrels and tempestuous and rash conduct. Be alert to petty deceits, intrigues and treacheries, and safeguard possessions, especially papers, against theft or loss.

A child born on this day may be energetic, practical and ambitious but may be disposed to let its energies run away with its calm judgment or good nature. It should be disciplined in restraint and amiability in infancy.

For Monday, July 26

Monday's astrological forecast is for a fairly active and fortunate day with some very definite measures taken to stabilize the affairs and possibly increase the possessions. New opportunities, probably of a surprising nature, may arise, and these may lure one to new environs, interests and contacts.

If This Is Your Birthday

Those whose birthday it is may anticipate a year in which there may be certain definite steps in placing the position and fortune on a sound basis. Sudden surprising openings may assist this, causing change in plans, contacts and environs. This may have a tendency to a passing disturbing or unhappy reaction on the private life.

A child born on this day, while being original, adventurous and independent, at the same time may be steadfast and reliable, making friends and position by its versatility and talents. Travel, romance and adventure should be to its benefit.

RANGERS BAND IN VICTORIA PARK

Good Program Has Been Arranged For Sunday Night Concert

By permission of Lt.-Col. J. A. Dewart, M.C. and officers, the band of the Prince of Wales' Rangers will give the following program in Victoria Park on Sunday night commencing at 8.30. Conductor Lt. W. R. Peryer, Director of Music.

March, "Through the Valley," Walker; concert overture, "La Grace," Conyers; waltz, "Song of Love," from the musical play "Blossom Time," Schubert; selection, "Chu Chin Chow," Morten; tone poem, "Twilight in the Mountains," Weber; American sketch, "Down South," Myddleton; characteristic intermezzo, "In a Monastery Garden," Ketelby; selection of songs, "Community Hand," Blodden; Scotch patrol, "Wee MacGregor," Amers; hymn, "Faith of Our Fathers," Walton; God Save the King.

CHASE WRONG MAN AFTER ROBBERY OF BUCKHORN HOTEL

Till Containing $25 Is Lifted And Stranger Is Run Down In Pursuit

HE HADN'T THE MONEY

(Examiner Correspondence.)

LAKEFIELD, July 24.—Discovering that a till containing around $25 in cash had been "lifted" from the premises and that a straw-hatted stranger and a maroon car had been seen around the place Robert Fulton, proprietor of the Windsor Hotel at Buckhorn accompanied by an American visitor gave chase to the suspect, but met with an embarrassing experience.

After overtaking and stopping the car to which he had given chase, Fulton observed with some dismay that the driver, who did not object to being searched, had no straw hat and no bill in his car. The stranger said he had been making enquiries at summer resorts about accommodations, but a check-up later in this direction did not verify the story, and it gave Fulton another line of thought along which he might worry about his missing cash register.

At the time his premises were entered, Fulton was upstairs changing his clothes. Some women guests said a straw-hatted stranger had blundered into their room, and it was for this reason that the stranger, whoever he was became connected with the matter.

CONDEMN WATER AT JACKSON PARK

Well Found Contaminated And Recreation Area Is Without Drinking Water

The well at Jackson Park, situated near the caretaker's residence, and the only source of drinking water for the park, has been found to be so badly contaminated as to be unfit for use, and the health authorities have padlocked the pump. The water has been found to be Grade B. The pump has been used for many years, and the water has been noted for its sparkling appearance and its coldness.

For the present water is being brought to the park in containers for the children who attend the summer health camp operated by the Kiwanis Club there, but so far as picnic parties and other visitors are concerned there is no drinking water available. Efforts to chlorinate the well to render the water safe have not proved successful.

Dr. Honey's office in the Bank of Commerce Building will be closed until August 10.

TINSMITHING, HEATING AND PLUMBING
Orders Solicited
Work Carefully Performed
W. R. TURNER
195 Simcoe Phone 591

BETHANY TABERNACLE
GEORGE STREET

11 a.m. Rev. Earl Whitmore 7 p.m. of Tranton, Ont.

Great musical treat, Thur. and Fri., July 29 and 30. Rev. and Mrs. T. H. Ritchie and Mr. C. Betts with a truck load of musical instruments. You will enjoy this.

PAYNE'S DRUG STORE
OPEN ALL DAY SUNDAY
Phone 146

THOU SHALT NOT KILL
Do your part by having your car mechanically safe. Our experience and equipment is your guarantee.
Foley & Wilson
McDONNEL at REID TEL. 2027

Nisbett

Funeral Service
Phone 88
Peterborough

QUEBEC CEDAR SHINGLES
For Sale
THOS. A. REHILL CO.
210 WOLFE PHONE 245

FULL GOSPEL
PENTECOSTAL CHURCH
Geo. A. Chambers, Pastor N. J. Le Blanc, Speaker
Services.
Sunday, 11 a.m. Devotional
Topic: "Spiritual Growth"
Sunday, 7 p.m. Evangelistic
Topic: "Righteousness and Peace"
Tuesday, 8 p.m. Bible Study Class
Topic: Illustrated Lecture
Friday, 8 p.m. Prayer Meeting
THOUGHT FOR THE WEEK
A small circle of usefulness is not to be despised. A light that doesn't shine beautifully around the family table at home is not fit to take a long way off to do a great service somewhere else. Those who have done well in their smaller spheres thereby become prepared for and find the invitation to larger spheres of service.

Thrills! Spills!
And Breath-Taking Straight-Aways
All combine to make this event one of the most exciting you have ever witnessed!
CANADIAN (½ Mile Dirt Track) CHAMPIONSHIP
Motorcycle Races!
Being Sponsored by the
PETERBOROUGH LIONS CLUB
In Cooperation With
THE KAWARTHA MOTORCYCLE CLUB
To Be Held in the
Peterborough Exhibition Park
CIVIC HOLIDAY, MONDAY, AUG. 2
Proceeds being used to promote Peterborough Lions Club Boys' Band.

Cubs' Ancient Charlie Root Used As Sacrificial Lamb, Outlasts King Carl Hubbell

Veteran Pitches Relief Masterpiece To Score Tenth Win Of Campaign

11 TO 3 TRIUMPH

NEW YORK, July 24.—Ol' Charlie Root, most ancient pitcher on the Chicago Cubs, came in from the left field bullpen in the first inning of yesterday's game between the Cubs and Giants to serve as a sacrificial lamb to Carl Hubbell.

The Giants were ahead, 2 to 0, and looked like a cinch behind King Carl, who had run up six straight and hadn't lost a game since June 18.

But Ol' Charlie, going on thirty-nine summers and serving his 12th season in Cub livery, stayed around to outduel the master, and pitch Chicago to a smashing 11 to 3 triumph over New York before a throng of 25,559.

While Hubbell wilted before the blazing Chicago attack and had to retire in the eighth, Root stayed in there and, pitching with head and heart, put together one of the masterpieces of his relief career. The Giants made just five hits off him, two of them of the infield variety, and it took a home run by Jo-Jo Moore to score off him.

Root's pitching was a life-saver to the Cubs. He came in with the bases loaded and two out in the first frame. The Giants had routed Curt Davis and were in a mean mood behind Hubbell. Root fanned Mickey Haslin to end the first inning and then mowed down the Giants the rest of the route. He was never in danger and but for Moore's homer in the third would have shut out the Giants. It was Root's tenth triumph against four defeats, making him the leading Cub pitcher.

Cubs Increase Lead

Root's pitching and a savage 18-hit attack on Hubbell and Tom Baker, who pitched the ninth, enabled the Cubs to increase their National League lead to two full games. The Cubs can't lose the lead in the Giant series now, regardless of what happens in the final two games to-day and Sunday.

The winning punch came in the sixth. Mack laid down a perfect bunt and beat it out for a hit. Then Rip Collins, hitting right-handed against the left-handed Hubbell, worked the count to 3-2 on Carl. The next pitch was inside, and Collins stepped back and smacked it into the lower right field stands for a home run. That put the Cubs ahead 4-3 and there was no heading them after that.

They kept on shelling away at Hubbell until they finally drove him to cover. The Cubs collected seven runs and thirteen hits off the Giants' ace, and beat him for the first time this season. In the ninth, the Cubs raked Tom Baker for four runs and five hits.

Joe Marty, Cub's rookie centre fielder, who has been riding the bench since July 9 because of weak hitting, returned to duty yesterday and was the team's batting hero, getting three singles and a double in five times at bat. Galan, Demaree and Collins each made three hits, with the latter two hitting homers. It was No. 15 for Collins.

Inside Sportin' Dope

BY A. WISE CRACKER

Mister Sporting Editor:

Aint they some Flit or something we kin get to chase them pesky Kingston Ponies which has been kicking our pet ball team around again this week, making 5 times in a row them hombres made us eat their dust and that too after we was ahead of them some stage or other in every battle. They aint no reason for it except them athletes of Mister Daley nas been getting all the brakes, and somehow or other we got the idea that sooner or later, maybe in the playoffs, the old John B. Law of Averages is going to bob right up there in the middle of the Kingston bench and kick that cocky bunch of bonos for a row of brick duplexes. They can't go along until the end of the piece getting the kind of luck they been enjoying against the Petes and when it does start sliding the other way, boy she'll be a avalanche.

Beating the Gibbards

Here last Sat. the boys tied into Walt Gerow's Napanee Gibbards and win a tidy argument by 3 t o2. Our Mister Kitchen pitched a right smart ball game to win his 5th of the year and in behind them the lads was playing like a big league outfit. Napanees tried hard and made it as close as some of the weather we been having but the Petes finally put over the winning marker of an interesting argument in the 7th frame.

The same kinda fielding down to Kingston on Wed. woulda given the Collins Clouters a win over the Ponies for our Mister Whitehill delivered a nice brand of heaving. Unfortunately our talent picked that occasion to turn in their sloppiest defence work of the year and they actually presented the Daley Darbs with six runs on errors, including 4 markers in the opening frame which was scored on misplays after the side should oughta to have been out. The Petes was swinging their war clubs with commendable gusto, our Mister Whatley cuffing 4 for 5 and our Mister Long wafting a home run and a triple to the further recesses of the Kingston ball park, but what they hit in with their war clubs the lads handed back with interest by their boots afield and the net result was another trimming.

Yammy Shellacked

Mister Jamieson took a terrible shellacking and retired limping from the fray but this here Tony person come in and stopped the Petes for the balance of the doings although he needed quite a jag of help from Umpire Corrigan to turn the trick. In fact if his umps hadn't called our Mister Burton out with a foot of daylight the far side of first base in his favor the boys woulda scored at least 1 markey off the relief heaver and mighta helped theirselfs to a big inning. Mister Corrigan at times is about the best man the Kingstonians trot out there, although most of the way he calls them fairly enough. The worst of it is he saves the bad ones and tosses them in just when they hurt the worst.

To make it still worse them Napanees win a crazy game from Oshawa the same day and gained a full game on our talent. Walter Gerow's men tossed away at big lead and then fought their way out in front again to grab off a win in the 9th. Incidentally they scored 12 runs in that 1 battle which is 2 more than they have been able to score in five games off the Petes this season. That shows what a cockeyed sort of race this Central League is turning out this year.

Well, old-timer, the temperature in this here office is somewhat close to 90 and I'm bailing out of here before my collar runs down into my shoes.

I'll be seeing ya when it's cooler.

Sportfully yours.

A. WISE CRACKER.

MOTORISTS WIN OVER WESTCLOX

Cop 6-5 Nod In Neat Men's Softball Game To Improve Chances In Race

Motorists took a 6-5 men's softball win from Westclox at Central last night to climb to within half a game of second place in the standing. It was the third straight defeat for Westclox since their vacation. This proved a smart softball scrap with the fielding being equal but the Barrett boys having an edge on hitting. It was a tight tilt all the way with each side having one good inning to count three runs, but the other markers being notched by hard work one at a time.

Shine and Naish hurled fair ball most of the way and had neat backing. There were few strikeouts, both heavers depending a lot on their support. Playford and Dorrington pulled fielding features with grand one-handed catches. Starr and P. Calladine got three hits each for the losers; while McQuade, Smith, White, Walsh and Dorrington all had two safeties apiece for the victors. The teams:

Motorists: Dorrington, 2b; Crary, 3b; Walsh, c; Weir, lf; White, rf; Smith, 1b; Gainey, ss; McQuade, cf; Shine, p.

Westclox: Dormer, 3b; Starr, ss; Ellis, 1b; P. Calladine, c; Playford, cf; Kearns, lf; Curry, rf; Stanger, 2b; W. Calladine, 2b; Naish, p; Parsons.

Score by innings:	R.	H.	E.
Motorists .... 030 101 100—6	13	1	
Westclox .... 002 000 300—5	10	1	

Umpires—Ranger and Payne.

Fights Last Night

(By the Associated Press)

NEW YORK—Al Roth, 136, New York, outpointed Buzz Breese, 139, Chicago, (8).

HOLLYWOOD, Calif. — Eddie Simms, 200, Cleveland, knocked out Phil Brubaker, 196, Dinuba, Calif., (1).

SAN DIEGO, Calif.—Jose Souto, 167, Argentina, drew with Al Trulmain, 160, San Diego.

ATLANTIC CITY—John Hutchinson, 138, Philadelphia, outpointed Young Chappie, 132½, Albany, (10).

LONG BRANCH, N.J. — Ruby Goldstein, 141, New York, knocked out Jimmy Armstrong, 138, Newark (2); Mike Piskin, 138, Freehold, N.J., drew with Felix Garcia, 140, (8).

SCHOOLBOY ROWE OUT FOR SEASON

Sore Arm Will Keep Detroit Tigers' Mound Ace On Sidelines

DETROIT, July 24.—(AP)—Lynwood (Schoolboy) Rowe, the Detroit Tigers' ailing pitcher, will hurl no more this season.

Manager Mickey Cochrane, who watched Rowe's futile efforts against Philadelphia Athletics Thursday from the press box, said last night after a conference with Acting Manager Del Baker and Coach Cy Perkins that the Schoolboy probably will leave soon for his home in Edorado, Ark.

The three Tiger leaders said they were convinced a sore arm is bothering Rowe, who yielded five hits and five runs in the one inning he pitched against the A's. He has been ineffective in his other appearance this year, and once visited a specialist.

Final decision on sending Rowe to his home until next spring's training season will be made by Walter O. Briggs, President and owner of the American League club.

Cochrane indicated also that Briggs will be called upon to determine whether the Schoolboy will be asked to undergo an operation.

Betting On Horse Races Was Cause Of His Dismissal—Rogers Hornsby

ST. LOUIS, July 24.—(AP)—Rogers Hornsby, discharged manager of St. Louis Browns, surrendered his contract, which did not expire until the end of the 1938 season, and settled his claim against the American League club last night for a sum estimated at from $7,500 to $10,000.

In a statement Hornsby said he was dismissed because Donald L. Barnes, President of the Browns, and William O. De Witt, Vice-President, objected to his betting on horse races.

"While my contract did not forbid betting on races," Hornsby stated, "Both Mr. Barnes and Mr. De Witt have objected to my doing so, but these differences have not entered into the question of my playing ability or the policies of my management. As to those features, I have had a free hand, and we have always worked in close harmony."

The contract was reported to call for a salary of from $18,000 to $20,000 a year.

CHISOX BREAK RUFFING STREAK AT SIX IN ROW

Browns Blank Senators 8-0 For Second Victory Under Jim Bottomley

TRIBE TRIMS RED SOX

NEW YORK, July 24.—In the American League, the second place White Sox stepped up and downed the leading Yankees, 9 to 6. Each club collected thirteen hits, but the Sox bunched theirs more effectively, using four of them in a four-run burst off Charley Ruffing in the second inning. The rally was climaxed by Mike Kreevich's triple with the bases loaded. Trailing six runs, the Yanks put on a rally in the ninth and scored three runs on an error and three hits, including a home run by Gehrig and a triple by DiMaggio. Ruffing was charged with the defeat, his first in seven starts.

6-2 Win for Red Sox.

Southpaw Archie McKain held the Cleveland Indians runless until the ninth inning today to give the Boston Red Sox a 6 to 2 triumph. The Sox pounded Willis Hudlin for nine hits and all of their runs in the first three innings. Galehouse let them down with two safeties the rest of the way.

The St. Louis Browns blanked the Washington Senators, 8 to 0, behind the five-hit pitching of Elon Hogsett for their second straight victory under the managership of Sunny Jim Bottomley. The Browns raked Weaver, Jacobs and Cohen for eighteen hits, including a home run and a two-bagger by Hogsett.

Tigers Split Pair.

Detroit and Philadelphia divided the Athletics blasting four Tiger pitchers for seventeen hits and a 16 to 4 triumph in the opener, then succumbing 9 to 8 in the nightcap. Philadelphia knocked Roxie Lawson from the box in the seventh inning of the second game with two runs to tie the score 7 to 7, then scored another in the eleventh, but Detroit rallied for two runs to win the game.

Number 81

Most golf tips are to be classed with the advice a dentist gives when he tells you to relax in the chair. How are you going to relax when you are afraid of getting hurt? If he would tell you that you must relax, and then give you a simple means of doing so, everything would be fine.

The same situation exists in golf when the player is told to slow down his backswing. He knows that he should, but how on earth can it be done? Will power and concentration alone are not enough to bring about the desired end. Every player has learned, much to his sorrow, that he can think as much as he likes about avoiding haste in taking the club back without overcoming the fault. He must have a simple means of doing it, something more tangible than the ordinary tip. Well, here it is.

Make sure that your arms and body start away from the ball together. You can best do this by keeping both arms close to your body, especially the upper parts of the arms. A little pressure against the chest will do the trick.

SPORTS DAY by DAY

Dizzing Up the Local Dirt With the Odd Chuckle or Two

By CEC. PERDUE

LOCAL golfers who think they are good can help themselves to a real tourney in Toronto on Sept. 9th, 10th and 14th, when the Canadian Open championship will be staged on St. Andrew's Club course. Send entry, along with five simoleons, to B. L. Anderson, 357 Bay St., Toronto, by Sept. 1st. In the case of amateur golfers, entries will be considered only from those with a handicap of six or less. So ye dubs take heed! Prize dough totals three G's, ranging in prizes from $1,000 down to $15. A gold medal for best amateur score and other prizes for first three. 'Tis rather doubtful if any Peterborough dynamiters will enter this classic, but there is the dope, anyway.

* * * * * *

PETE GOSSELIN discovered a May 29th, 1912, issue of the Examiner back of a picture the other day. The single sports page is a saffron hue but provides interesting reading. Seems the day previous that the Ottawa-Peterborough pro ball game was rained out, the locals going under the monicker of White Caps. Manager Templin was the pilot and some of his Petes' players mentioned were: Derr, Osborne, Schaeffer, Tracey, Nork, Ridgeway, Mooney, Brode, Trout, Dolan, Hartman, Tully, Jayes, Schwartz and Beard. They drew 3,300 at a twin bill here May 24th. Knotty Lee was in this pro loop, too. An ad on the page shows Dan McCabe—oldtime one-armed hurler—had a cigar store then at 326 George St. The olden days.

* * * * * *

ANOTHER chap recently brought us in a 1932 O.B.A.A. book. Pat Kennedy of Toronto was president, with M. B. Dulmage secretary, and Joe Walsh treasurer. Jake Solomon of Peterborough was an executive member that year, and his picture was run. Ward Patterson of this city had been first vice-president two years before. The C.O.B.L. was affiliated at that time—in fact several seasons before—and the Peterborough City League, whose secretary was D. Loucks; and the Peterborough Commercial Loop, with Chas. Curtis the secretary. It is an interesting booklet.

* * * * * *

CANADIAN half-mile dirt championship in three classes will be staged by motorbike dare-devils here Civic Holiday at the Exhibition Grounds in the afternoon. Put on by the local Lions' Club and the Kawartha Motorcycle Club. Classes are novice, expert and pro, and it is open to U.S. and Canadian riders. Sum of $250 will be split in prizes, from $50 down. About three dozen local riders may compete along with many Central Ontario, Toronto and points further away. Entries from a distance in already include: Walter Scott, Sudbury; Irwin Knight and Ulster Rudge, Northern Ontario; Sparks Brothers of Windsor, along with Chuck Carroll of there—who is the Michigan State champion; and a chap from Montreal. More again about it.

* * * * * *

ORILLIA TERRIERS, who play the Auburns an exhibition lacrosse match here Tuesday, aren't unbeatable—as they've dropped a few tilts this season—but they are mighty good. Probably the classiest gutted-stick machine ever assembled. Three straight years now they've cleaned up everything in senior lacrosse in the east and then knocked off the British Columbia leaders to win the Dominion title and the Mann Cup. Right now they have a good lead on top of the Ontario senior race. They have the game down to a science with their snappy passing, deadly shooting and devastating checking. Class stands out on this lineup like a wart on a deb's nose.

* * * * * *

TO us the two most colorful Terriers are Bill McArthur and Frank (Piper) Bain. In the lacrosse world they are what Lou Gehrig, Diz Dean or Carl Hubbell are in baseball. McArthur is star goalie, a former pro and is about 46 years of age! Yessir, at an age when other men are settling back to nothing more strenuous than golf, this veteran is shining in the rugged game of lacrosse. Bain was voted the cleanest and most effective player in Ontario last year. He is a lanky defenceman, also a former pro, and a great player. Both these gents are expected to play with the Terriers against our Auburns and we sure hope they will be on hand. We trust the local officials will see that the Orillia squad is at full strength for that game, as the fans will pack the arena—but they don't want to see a skeleton team of visitors.

* * * * * *

AUBURNS romped through Belleville's Flying Rovers here last gloaming with a 21-4 victory before some 300 customers. As suspected, the Rovers failed to bring a full team—gents like Gould, Partridge and Smart being on strike with the club—and they were no match for the Auburns. The latter team didn't look too brilliant in their victory, either, though they ran up the score in the last half. Emmett Creighton, Buster Whitton and Ira Dundas were best for the winners, and Red Creighton was pretty good in goal. It was a clean contest but not overly exciting. The R.C.A.F. gang dropped out of the loop first and now they are sort of disrupting the Quinte crew. Yeah, the Fliers are great guys when they're winning—as in hockey—but they don't like to lose.

* * * * * *

MOTORISTS took a 6-5 men's softball win over Westclox last e'en and they are now tucked safely in third place just half a game back of Young Petes ,who are but half a game behind Omemees in the top slot. The Clockmakers, fresh back from vacation, have dropped three in a row and are getting the jitters as the race approaches the finish. Last night's fray was another neat encounter and fans are getting oodles of nifty softball up Central way these evenings. Also at the gals' games. On Monday night, Young Petes play Motorists at Central while Cobourg gals and Omemees clash at the Bowl.

* * * * * *

DEE, dem and dose: Rotary Juniors have a game in Cobourg on the 28th but it may be called off since these teams are set to mix in the junior ball loop playoffs....Other softball and lacrosse dope should be in tonight's paper somewhere....Cobourg is at Oshawa Monday and Norwood at Belleville Tuesday in gutted-slick games.... Next Wednesday in the Central Baseball League, Oshawa plays in Kingston and the Petes in Napanee....Tompkins, Deseronto pugilist with Belleville last winter, is anxious to locate in Toronto if possible for next winter....Those batting averages of the Petes were checked and double-checked with official box scores—and they are correct.... Colmer of Bowmanville, who had his leg broken while playing rugby for Oshawa 'gainst tthe Orfuns last fall, has been okay for a long time, and may play again....It's really too warm to work these staged by motorbike dare-devils here Civic Holiday at the Exhibition days, eh?

Wrestling Last Night

(By the Associated Press)

NEW YORK—Steve Casey, 215, Ireland, defeated Jim Austeri, 200, Italy, 30:22.

NORTH BERGEN, N.J.—Ernie Dusek, 228, Omaha, defeated Stanley Pinto, 214, Ravenna, Neb., 27:40.

COLUMBUS, O.—Billy Thom, 176, Indiana University coach, pinned Jimmy Reffner, 174, Sherman, Tex., 43:32. Lord Patrick Lansdown, 176, England, tossed out Jose Rodriguez,

LEICESTER'S BIG LOSS

LEICESTER, England—(CP).—A loss of nearly $40,000 was reported at the annual meeting of Leicester City soccer club. The team's continental tour also resulted in a debit of $4,000.

EXHIBITION SOFTBALL

(Examiner Correspondence.)

HASTINGS, July 24.—"Dit" Clapper's Outlaws softballers are to meet a team of softballers from Campbellford on the local grounds this evening (Saturday) at 6.30 p.m.

HAINES HELPS ST. LOUIS SNAP LOSING STREAK

Veteran Cards Hurler Celebrates Birthday With 4-1 Victory Over Dodgers

CUBS FORGE AHEAD

NEW YORK, July 24.—The St. Louis Cardinals snapped a four-game losing streak yesterday when the veteran Jess (Pop) Haines scattered six hits to defeat the Brooklyn Dodgers, 4 to 1.

Haines, who celebrated his 44th birthday held the Flatbushers runless until the ninth. Joe Medwick had a triple and two singles. Johnny Mize hit two doubles to drive in two runs.

The Chicago Cubs increased their National League lead to two games when they defeated the New York Giants and Carl Hubbell 11 to 3. The veteran Charley Root came to the rescue of Curt Davis after two runs had come across, and turned the Giants back the rest of the way except for Moore's home run in the third. Hubbell gave up 13 hits and seven runs in eight innings. It was Root's tenth triumph, and broke a Hubbell winning streak at six straight.

Cincinnati's Reds downed the Philadelphia Phillies 6 to 3. Wild Bill Hallahan effectively scattered ten hits. Baxter Jordan clouted a home run off Bucky Walters in the first inning, and the Reds never were headed.

The Pittsburgh-Boston game was postponed to a later date.

FRISCOMITE WINS PINE TREE TROT

Goshen Horse Stages Comeback To Take Grand Circuit Feature

OLD ORCHARD BEACH, Me., July 24—(AP)—Friscomite, placing 12th in the first heat of the $800 Pine Tree trot at the Grand Circuit meeting here yesterday, made a fast recovery to capture the next two heats and the race.

The bay horse from the Anita Arden Homestead stable, Goshen, N.Y., trotted the winning heats in 2.04¼ and 2.04 with Reinsman Dickerson in the sulky.

Phil Stuart of Mechanic Falls, Me., owner-driver of Hanover Peters pushed his bay stallion to a 2⅛ win in the $600 2.12 trot.

H. M. Parshall of Urbana, Ohio, drove winners under the wire in the $400 classified pace and the $400 three-year-old trot.

To Try Impossible

Hazel Cunningham, of San Francisco, will try what is regarded as the impossible when, along with the veteran long-distance swimmer, Paul Chotteau, she will attempt to swim Lake Tahoe, starting at the Nevada side and finishing at Brockway, Calif., about 21 miles distant. Miss Cunningham once swam across Great Salt Lake, a distance of 22 miles, in a raging storm.

Northern Ontario In Again As Soccer Playdowns Start

Cricket Results

LONDON, July 24 (CP Cable)—A 204 run win over Worcestershire yesterday enabled Middlesex to narrow the margin held by Yorkshire and Sussex at the top of the English county cricket competition.

Yorkshire and Sussex both lost ground when held to first-innings points by Glamorgan and Leicestershire respectively. Rain curtailed play in the Sussex-Leicestershire match.

In other matches, Gloucestershire won by 119 runs over Essex and Somerset defeated Hampshire by 69 runs. Lancashire took first-innings points from Kent while the Northamptonshire contest was declared drawn when rain wiped out play.

The scores:

Middlesex 248 and 275 runs for four wickets, declared; Worcestershire 156 and 153 (Smith five for 61); at Lord's.

Yorkshire 265 and 103 for five, declared; Glamorgan 150 and 104 for five; at Cardiff.

Sussex 251 and 173 for four; Leicestershire 236; at Hove.

Gloucestershire 150 and 206 for five, declared (Barnett 79, Hammond 60 not out); Essex 170 and 66 (Goddard five for 22, Binfield five for 27); at Bristol.

Lancashire 235 and 283 for eight, declared; Kent 126 and 36 runs for one wicket; at Maidstone.

Somerset 315 for nine declared and 241 for four declared (Burrough 77, Wellard 56, Lee 53 not out); Hampshire; Hampshire 230 and 257 (Arnold 73, Paris 56, Walker 51) at Wells.

Northamptonshire 226; Nottinghamshire 116 for no wickets, at Northampton.

LACROSSE PLAYER PASSES SUDDENLY

Lance Isaacs Of Toronto Marlboros Dies In Team's Dressing Room

TORONTO, July 24 (C.P.)—Lance Isaacs' last goal in a lacrosse game was recorded as a victorious one today.

The 29-year-old Indian star of the Toronto Marlboros died in his team's dressing-room at Maple Leaf Gardens last night during half-time intermission in a game with Brampton Excelsiors. A heart seizure brought on by extreme heat and exertion was given as the cause of death.

He died shortly after he had scored a goal, the Marlboros' seventh, and the Excelsiors requested the game be called and chalked up as a 7-5 Toronto victory. "The Brampton boys want to let Lance's last goal in life be a victorious one," said Conny Smythe, manager of the Gardens.

KELLER OF MADOC WINS IN SINGLES

District 15 Of O.L.B.A. Holds Provincial Playoffs At Campbellford

(Examiner Correspondence.)

CAMPBELLFORD, July 24.—The results of the provincial play-offs for district 15 of the Ontario Lawn Bowling Association held in Campbellford on Friday afternoon to establish the winners for singles, doubles and rinks were as follows:

Singles:

P. M. Locke, Campbellford 14, Hugh Keller, Madoc 22.

Phillips, Warkworth, 12, Dr. Carlton, Norwood 22.

Wilson, Kingston 22, Dr. Carlton, Stirling 15.

Keller, Madoc 21, Dr. Carlton, Norwood 8.

Keller, Madoc 21, Wilson, Kingston 7.

Hugh Keller wins district singles.

Doubles:

Meyers, Campbellford 23, Wellman, Hastings 14.

W. Whitty, Stirling 30, Matheson, Havelock 17.

Renaud, Norwood 3, Gunn, Madoc 53.

Second Round:

Meyers, Campbellford 18, Whitty, Stirling 24.

Percy Gunn and J. Watson, Madoc, W. Whitty and T. Bolmes.

Rinks:

Mallory, Stirling 18, Buchanan, Warkworth 19.

Newman, Kingston 38, Dean, Belleville 11.

Poulton, Campbellford 26, Coughlan, Hastings 20.

Second round:

Poulton, Campbellford 15, Buchanan, Warkworth 26.

Finals:

B. Buchanan, skip, Dr. Allan, Geo. Dawe, Dr. Armstrong.

J. Newman, skip, P. Lyman, G. Gates, W. Woodman.

Havelock Man Gets 30-Day Prison Term

(Examiner Correspondence.)

CAMPBELLFORD, July 24.—Appearing before Magistrate A. O. Langley in police court here Friday, W. M. Chard, 36, of Havelock pleaded guilty to a charge consuming liquor in an illegal place and was assessed $20.00 and costs. Provincial Constable D. G. Campbell who laid the charge asked the court for leniency when Chard pleaded guilty without offering any defence. The fine with costs amounted to $30.00 so Chard took the twenty day option provided. The case of Roy Thompson, town, charged with driving without a permit was remanded a second time to afford him an opportunity to raise the money to pay the fine.

FIRST 100 WICKETS

DUDLEY, England—(CP).—When he took five wickets in a match against Worcestershire, Tom Goddard, Gloucestershire spin bowler, became the first English county cricketer to take 100 wickets this season.

WINS HIGH PRAISE

LONDON—(CP)—Dai Rees, young Welsh golfer, who downed Byron Nelson, United States star, three and one in the Ryder Cup singles, was given high praise by Gene Sarazen. "This boy is the goods," said Gene.

Experienced Eleven From Frood Mines Battling Away For Championship

HAVE ADDED STRENGTH

(By Central Press Canadian.)

SUDBURY, July 24 — Out for a major sport "double" by hanging a Dominion Football Association soccer triumph alongside the Allan Cup won by their hockey brethren, Frood Mine Tigers go into the Eastern Canada D. F. A. finals powerful contenders for Dominion titular honors. Sparked by the veterans of four seasons ago who staged such a herculean struggle against Toronto Scottish and Montreal Verduns before bowing out of the Eastern soccer picture, the 1936 edition of Frood Mine Tigers has enough new blood to make them one of the most feared elevens standing in the path of Connaught Cup honors.

Campbell

Have Four Wins.

For the fourth consecutive year a Sudbury District Football Association club carries the standard of Northern Ontario into the D.F.A. playdowns and in the opinion of the Northern critics who have witnessed former S.D.F.A. titlists in action, the current yellow and black jerseyed Froodians are the most aggressive and consistent band of booters to come out of the Northern section in quest of the highly coveted Dominion laurels. The veterans leaven the effervescence of the younger players who have joined the club in the past two seasons during its rebuilding process after the defeat by Montreal Verdun in a series which set near soccer history in the annals of the sport in Canada.

"Daddy" of the crew and initial promoter of the sport at the world's greatest nickel mine, is George "Pop" Simpson, tricky inside, field general, and general factotum on the club. George has handed over the managerial reins this year, but it is many a tough spot. He plays down the inside lanes and his trick passes around the goal mouth, especially in combination with Angus Campbell, another of the old originals, are pretty to watch.

From Many Sectors.

Other survivors of that memorable 1934 Frood Mine team who add experience to the club are Andy "Nigger" Rayne, the doughtiest, full back in the North country, "Tiger" Meadowa, the ex-London, Ont., soldier whose hobby is amateur photography but who manages to get plenty of action into his flashy work beside Rayne. On the half line is Dick Waide, the chirpy ex-Montrealer who backs up for no one and is the storm centre of many a hot defence. Beside him works another of the youngsters who made up the '34 squad, but who has now gained valuable experience and is a difficult man to pass. He is "Buster" Campbell, whose father made a name for himself two decades ago on soccer pitches in the Queen City of Toronto. Still another celebrity of four seasons ago to return to the fold this year is the colorful "Red" Eazley, whose sparkling work has done more to promote soccer with fans in Northern Ontario than any other single player. He returns to Frood after a year with Falconbridge Falcons, who last year went to D.F.A. semi-finals against Winnipeg.

Andy Rayne

Play Aggressive Game.

Listed among the outstanding newcomers are "Taffy" Davis, a great opportunist at centre-forward; Jim Winning, a former pro and ex-British Consols star; Bob Murray of Port William, who has seen several D.F.A. semi-finalist spots with the once famous Wanderers on the half line and Sammy Grassam, the youngest of the three Grassam brothers, two of whom starred on former Frood Mine clubs. Sammy is a general utility player and is mighty handy to have around in any tight spot.

MacDonald

With these, and other tried players on their roster, Frood Tigers hope to finally land the silverware, which has eluded Northern Ontario representatives in the past. The miners play an aggressive never-say-die brand of football that makes its own breaks and then cashes in on them with deadly accuracy around the nets.

OUT FOR THE SEASON

NORTHAMPTON — (CP). — Announcement that A. H. Bakewell, international batsman who was severely injured in a motor accident last year, will be unable to play this season, comes as a bad blow to Northamptonshire Cricket Club, now at the bottom of the county championship table.

NU-FEET
STOPS Burning, Perspiring, Aching, Tired Feet
Satisfaction Guaranteed
Pair 25c
PAYNE'S DRUG STORE
Cor. George and Simcoe

RADIO PROGRAMS

The programs listed are printed as issued by the stations and are subject to change.

Saturday

(Afternoon DST)

5.00 P.M.

To be announced (CBS), CFRB
Rain Bow Four (MBS) WOR
Cardets' Quartette, CRCT
To be announced, WBEN

5.15 P.M.

Ensemble Music, WLW
News Bulletin, CKOC
Animal News Club (NBC) CRCT

5.30 P.M.

Kaltenmeyer's Kindergarten (NBC), WBEN
Carborundum Band (CBS), CFRB
Middleman's Band, CFCF
Concert Music, CRCM
Uncle Don, WOR

5.45 P.M.

Buck Jones, CFRB
Black Magic, CRCO.
Roy Wilhelm, pianist WGR
Arlington Track, WHAM

(Evening DST)

6.00 P.M.

Ben Fields' Orch., WJR
Top Hatters (NBC) WEAF
Second Guessers, WOR
Amateur Photography, WBEN
Organ Program, WGN
Stock Quotations, CRCT
Arlington Classic, WOR

6.15 P.M.

Evening News, CRCT
Birthday Party, WJR
American Legion, WOR
Overseas Program (CBC) CRCO

6.30 P.M.

To-day's Sports, WEAF
Sports Resume (CBS) WABC
Song Program (CBC), CRCO
Jim Hunter, news, CFRB
News, WOR
Jim Britt, sports—WBEN.
Baker's Sports, WGR

6.45 P.M.

Art of Living (NBC) WBEN
WBEN
Frank Dailey's Orch., WGR
Recital, CRCO
Frank Dailey's Orch., WJR
Community Welfare, CRCT
To be announced, WHAM

7.00 P.M.

Message of Israel (NBC), CFCF
Spanish Revue (NBC) WBEN
Stan Lomax, sports, WOR.
Sportsview, CFRB
Concert Orchestra, WGN
Spanish Revue, CRCT

7.15 P.M.

Song Time (CBS) CFRB
Charioteers, WOR

7.30 P.M.

Concert Hall (CBS) WOR
Travel Talk, CRCT
Concert Hall, CFRB
Dance Orchestra, WBEN
Sports Talk, WHAM

7.45 P.M.

Piano Duo, WEAF
Leo Romanelli (CBC) CRCT

8.00 P.M.

Swing Club (CBS) WGR
Wilson's Orch. (NBC) WBEN
To be announced (NBC), WHAM
Wilson's Orch. (CBC) CRCT

8.30 P.M.

Russ Morgan's Orch., WGR
Don Messer's Orchestra (NBC)
Dance Orchestra, WOR
Robin Hood Concert, WBEN

8.45 P.M.

Musical Siesta, CFRB

9.00 P.M.

National Barn Dance (NBC), WHAM
Professor Quiz (CBS) WABC
To be announced (NBC), WBEN
Stars of To-morrow, CFRB.
Songs They Wrote, WGR
Louisiana Hayride, CRCT

9.30 P.M.

Emery Deutsch's Orch. (NBC) WBEN
Hollywood Show Case, WJR
French Story (CBS) CRCT
Dance Orchestra, WGR

10.00 P.M.

Hit Parade (CBS), WABC
Silhouettes (CBC) CRCT
Summer Opera, WJZ
Dance Orch., WGR.

10.30 P.M.

Emery Deutsch's Orch., WEAF
"Our Heritage of Freedom" (CBC) CRCT
Organ Reverie, CFRB
Lorenzo Trio, WGR

10.45 P.M.

To be announced, CFRB
Late News Bulletins, CRCT

11.00 P.M.

National Barn Dance, WLW
Bunny Berigan's Orchestra, WABC.
Mickey Alpert's Orch. (CBC), CRCT
Newsreel of Week, CFRB
Dance Orchestra, WHAM.

11.15 P.M.

Molina's Orch. (NBC) WTIC
Bunny Berigan's Orchestra, CFRB
Dick Jurgen's Orch., WGN
Mickey Alpert's Orch., WOR

11.30 P.M.

Jolly Coburn's Orch (NBC), WJZ
Frank Dailey's Orch. (CBS), WABC
Dance Orchestra (NBC) WEAF
Tommy Dorsey's Orch., WGN
Horace Lapp's Orch., CRCT

12 P.M.

Dance Orch. (NBC) WJZ
Bernie Cummings' Orch. (CBS) WABC
Happy Felton's Orch., WOR

Sunday

(Morning DST)

8.30 A.M.

Children's Concert, WEAF
Tone Pictures (NBC) WJZ

9.00 A.M.

Harold Nagel's Orch. WBEN.
Organ Recital, WOR
Coast to Coast, WHAM
At Aunt Susan's, WOR

9.30 A.M.

Concert Ensemble (NBC) WBEN.

9.45 A.M.

St. Luke's Boys' Choir, CKOC

10.00 A.M.

Bible Highlights (NBC) WBEN
Russian Melodies, WHAM
Radio Pastor, CKCL
Sunday Morning Concert WGN.
Church of the Air, WJR

RADIO HIGHLIGHTS

SATURDAY, JULY 24th, 1937.

(DAYLIGHT SAVING TIME.)

1.15 P.M.—"LOHENGRIN" by Wagner (NBC)—From Bayreuth, Germany—CRCT.

3.30 P.M.—"THE NAVAL STORES INDUSTRY" (CBS) — Department of Commerce Series—CFRB.

3.30 P.M.—FLEETWING HANDICAP AND EAST VIEW STAKES (MBS)—From the Empire Race Track—WOR.

5.45 P.M.—ARLINGTON CLASSIC (NBC)—(MBS on at 6 p.m.)—WHAM.

5.30 P.M.—CONNIE GATES (MBS)—Guest of Radioland Orchestra for one week—WOR.

10.00 P.M.—"LA TOSCA" by Puccini (NBC)— Cincinnati Summer Opera—WHAM.

10.30 P.M.—GRANT PARK CONCERT (MBS)—Henry Weber's Orchestra—WOR.

SUNDAY, JULY 25th, 1937.

(DAYLIGHT SAVING TIME.)

12.30 P.M.—VIOLA PHILO AND A STRING QUARTETTE (NBC)—Guests of the Radio City Music Hall Salon Orchestra—CRCT.

1.30 P.M.—"POET'S GOLD" (CBS)—Poetry Reading by David Ross: Replaces St. Louis Serenade—WJR.

2.00 P.M.—EFREM ZIMBALIST, FLORENCE EASTMAN, AND TEX O'ROURKE (NBC)—Magic Key guests—CRCT.

3.00 P.M.—GEORGES BARRERE (NBC)—Flautist, guest, Chautauqua Concert—CRCT.

4.00 P.M.—CONNIE GATES (MBS)—Guest singer with the Radioland Orchestra for the week—WOR.

7.00 P.M.—"A MATTER OF LIFE AND DEATH" (CBS) — Columbia Workshop Dramatization—CFRB.

7.30 P.M.—LORETTA LEE (NBC)—Vocalist with Werner Janssen's Orchestra—WHAM.

8.00 P.M.—INA CLAIRE AND OSGOOD PERKINS (NBC)—In "Madame Sans Gene"—WJZ.

8.00 P.M.—MARY PICKFORD (NBC)—Coffee Hour guest—CRCT.

9.00 P.M.—AGNES MOOREHEAD AND TEDDY BERGMAN (NBC)—Guest stooges on the Rippling Rhythm Revue—WHAM.

10.00 P.M.—PAUL KERBY (CBS)—Guest Conductor of the Philharmonic Symphony Orchestra, Lewisohn Stadium Concert—CFRB.

10.00 P.M.—MADELEINE CARROLL (NBC)—Sunday Night Party guest—WBEN.

10.15 A.M.
Organ Interlude, WGR
Tom Donnelly's Orch., WOR
Community Choir, WHAM

10.30 A.M.
Romany Trail (CBS), CFRB
Renaissance Quintette (NBC) WBEN
Evangelist Services, CKCL
String Ensemble, WHAM

10.45 A.M.
Church Service, WGR

11.00 A.M.
United Church, CRCO. CRCT
Christian Science, CFRB
Carlton United, CKCL
Trinity Church, WBEN
News Bulletin, WOR

11.30 A.M.
Percie Quartette, WOR

(Afternoon DST)

12 P.M.
Major Bowes Family, WGR
Tabernacle Choir, WLW.
Southernaires, WHAM
News Bulletin, WBEN
The Hour Glass (NBC) CRCT

12.15 P.M.
Major Bowes, CFRB

12.30 P.M.
Radio City Music Hall, CRCT
Tabernacle Choir, WABC
Bohle's Amateurs, CFRB
Round Table Talk, WBEN

12.45 P.M.
World Entertains, WHAM
Variety Program, CKAC

1.00 P.M.
Musical Program (NBC), WBEN
Church of the Air, CFRB
Bing Crosby, songs, CKCL
Success Story, CRCO
Reading the Comics, WGN
Sammy Kaye's Orch., WOR

1.15 P.M.
Martial Music, CKCL
Pacific Paradise, CRCO.
Musicale, WHAM

1.30 P.M.
Dreams of Long Ago (NBC) WBEN
Music in Many Moods, WOR
Alice Blue, pianist, WGN
Our Neighbors, CRCT
Cyrus Gates, children CFRB
Musical Cocktail, CKCL

1.45 P.M.
Reality House, WHAM.
Musicale, WJR
Poet's Gold, CFRB

2.00 P.M.
RCA Magic Key (NBC), CRCT
St. Louis Serenade (CBS) WABC.
National Youth, WJR
Charioteers, WOR
Siamese Gemstones, CFRB
Sunday Drivers (NBC) WBEN

2.15 P.M.
Just Between Us, WGN
St. Louis Serenade, CFRB
Mother's Album, WJR
Symphonetta, WGR

2.30 P.M.
Thatcher Colt (NBC), WBEN
Dramas of Bible, CFRB.
Golden Sacred Hour, CKCL

2.45 P.M.
Travel Talks, CFRB.
Music of Churches, WOR.

3.00 P.M.
Down Melody Lane, WHAM.
Everybody's Music, CFRB
Chautauqua Symphony (NBC) WBEN
Baseball, CKCL
Capella Choir, WJZ

3.15 P.M.
Just Between Us, WLW

3.30 P.M.
"Spring in England," WBEN
To be announced, WABC
Will McCune's Orch., WOR

3.45 P.M.
Chuchu Martinez, songs, CRCT

4.00 P.M.
Radioland Orch., WOR
Spelling Bee, WGR
Levitow Group, CKCL
Old and New, WBEN
Spelling Bee, CFRB

4.30 P.M.
The World Is Yours (NBC), WBEN.
Stone Church, CKCL
Now and Then, CRCO
Choral Echoes, WLW

5.00 P.M.
There Was a Woman (NBC), WHAM
Musical Program (CBS) WJR
Paul Martin's Orch., WBEN
American Neighbors, CFRB
Dick Stabile's Orch., WOR

5.15 P.M.
Sunday at 5.15, WGR
Jeanette Pringle, WJR

5.30 P.M.
Helen Traubel, soprano (NBC)
Guy Lombardo (CBS), WGR
Irving Cohn's Orch., WOR
Home Sweet Home, CFRB
Shawneetown (NBC) WBEN
Musical Program, CRCT

5.45 P.M.
Mountain Choir (NBC) CRCT

(Evening DST)

6.00 Evening
Catholic Hour (NBC) WBEN
To be announced (CBS), WJR
Dance Orch. (MBS) WOR
To be announced, CFRB
Western Singers, WGR
Grenadier Guards, CRCT

6.15 P.M.
World Dances, WGR

6.30 P.M.
Tale of Today (NBC), WBEN
Weekly News Review (CBC), CRCT
Golden Gate Band, WHAM
Variety Program, WGR
Fun I. Swingtime (MBS) WOR.
Human Relations, WLW

6.45 P.M.
Piano Recital, (CBC) CRCT
News Bulletin, WGR
Baseball, WTIC

7.00 P.M.
Summer Program (NBC), CRCT
Columbia Workshop, WGR.
California Concert, CRCO
Sports News, WOR
Columbia Workshop, CFRB

7.30 P.M.
Good Gulf Stars (CBS), WGR
Janssen Concert, WHAM
Melodie Strings (CBC) CRCM
Variety Show, WOR
Melodic Strings, CRCT

7.45 P.M.
Fitch Jingles (NBC), WBEN

8.00 P.M.
Los Angeles Varieties (NBC), CRCT.
Milton Berle Program (CBS) WGR
Piano Magic (CBC) CREM CRCM
Milton Berle Program, CFRB
"Madame Sans Gene," WHAM

8.15 P.M.
Eddy Duchin's Orch WGN

8.30 P.M.
Texaco Town (CBS) WOR
Rex Battle's Orch., CRCO
Sunnyside Club, CFRB

9.00 P.M.
Universal Rhythm (CBS) CFRB
Merry-Go-Round (NBC), WBEN
Rippling Rhythm (NBC), WHAM
Varieties (CBC), CRCT.
Hi Tsere (MBS) WOR

9.30 P.M.
Familiar Music (NBC), WBEN
Walter Winchell (NBC), WHAM
Joe Sanders' Orchestra, WGN
Music Time, CRCT

9.45 P.M.
Choir Symphonette (NBC), WJZ
Jimmy James' Orch., WLW

10.00 P.M.
National Music, WJZ
Lewisohn Concert, CFRB
Fugitive Melodies (CBC), CRCM
Surprise Party, WOR.
Sunday Night Party, WBEN

10.30 P.M.
Jerry Cooper, WJR

10.45 P.M.
News Bulletin (CBC) CRCT
Dance Orchestra, WOR
Supper Dance, WGR

11.00 P.M.
Frank Dailey's Orch. (CBS) WABC
Judy and Bunch (NBC), WJZ
Atlantic Nocturne, CRCT.
Late News Flashes, CFRB
Jerry Blaine's Orch., WBEN

11.15 P.M.
Eddie Varso's Orch. (NBC), WHAM
Nye Mayhew's Orch., WOR

11.30 P.M.
Dance Orch. (NBC), WEAF
Jay Freeman's Orch., WOR
Eddie Varso's Orch., WJZ
Tudor Strings, CRCT

12 P.M.
Al Trace's Orch. (CBS) WABC.
Barney Rapp's Orch. (NBC), WEAF
Henry Busse's Orch. (NBC), WJZ
Dance Orch., WOR

Monday

(Morning DST)

8.00 A.M.
Jim Hunter, news, CFRB
Hits and Encores, CKCL
News Bulletins, CRCT

8.15 A.M.
Breakfast Time, CFRB
Children's Stories, CRCT
Breakfast Gong, CKCL
Variety Program, WOR

8.30 A.M.
Home Songs, CRCT
Morning Melodies, CFRB
The Golden Hour, WGN
Three Aces, WJR

8.45 A.M.
Just About Time, CFRB
Melody Time, WOR

9.00 A.M.
Breakfast Club (NBC), CRCT
Streamliners (NBC) WBEN
Gospel Singer, CFRB
Morning Melodies, CKCL
News, WHAM.
Radio Bazaar, WTIC

9.15 A.M.
Kitty Keene, CFRB
Breakfast Club, WHAM
Modern Living, WOR

9.30 A.M.
Ma Perkins, CFRB
Organ Recital, WOR
News Commentator, WBEN

9.45 A.M.
This Rhythmic Age, CFRB
Landt Trio, WBEN
To-day's Almanac, WOR
Tower Clock Program, WHAM

10.00 A.M.
Betty and Bob (CBS), WGR
Mrs. Wiggs (NBC), CRCT
Melody Weaver, CKCL
Story of Mary Marlin, WHAM

10.15 A.M.
Song Stylists (CBS) WGR
John's Other Wife (NBC), WBEN, CRCT
Melody Parade, CFRB

10.30 A.M.
Just Plain Bill (NBC) CRCT
Ted Malone (CBS) WGR
Morning Devotions, CKCL
Ted Malone, CFRB

10.45 A.M.
To-day's Children (NBC) WHAM
Viennese Ensemble (NBC), WHAM
Organ Treasures, CKCL
Viennese Ensemble, CRCT
Hal Turner, pianist, WGN

11.00 A.M.
Magazine of Air (CBS) CFRB
The O'Neills (NBC) WHAM
David Ferum (NBC) WBEN
Organ Treasures, CKCL
Musical Recess, CRCT

11.15 A.M.
Backstage Wife (NBC) WBEN
Personal Column (NBC) WHAM
Your Home, CRCO
Dance Orch., WOR
Ernest Morgan's Club, CRCT

11.30 A.M.
Big Sister (CBS) CFRB
Vic and Sade (NBC) WHAM
How To Be Charming, WBEN
Painted Dreams, WGN
Baker's Funquizz, WGR

11.45 A.M.
Musicale (CBS) CFRB
Edward McHugh (NBC), WHAM
Manhatters, WBEN
Organ Recital, WOR
Real Life Stories (CBC) WOR

(Afternoon DST)

12.00 NOON
Girl Alone (NBC) WBEN
Swinging the Blues (CBS), CFRB
Health Talk, WOR.
Fiesta, CKCL
Terri Franconi, songs, CRCT

12.15 P.M.
Mary Marlin (NBC) WBEN
News Parade, WGR
Grace and Scotty, CRCT
Canada Straight, CKCL

12.30 P.M.
Three Marshalls, CRCT
Variety Program, CFRB.
Musical Program, WBEN
Nothing But the Truth, WGN
La Rosa Program, WGR

12.45 P.M.
Herb May Time, CRCT
We Are Four (CBS), WOR
Luncheon Music, CFRB
Noonday Dance, CKCL
Fashion Flashes, WGR
Our Gal, Sunday (CBS) WJR

1.00 P.M.
Betty and Bob (CBS) WJR
Musical Program, CRCT
Dance Orch., WOR.
What's New? CKCL

1.15 P.M.
Hymns of All Churches, WOR
Dan Harding's Wife (NBC), WBEN
Psychologist Says, WOR
Farm Broadcast, CFRB.
Radio Hour, CKCL

1.30 P.M.
Words and Music (NBC) WBEN
Rex Battle's Orch., CRCT
Battle's Ensemble (CBC), CKCL
Farm Hour, WHAM.

1.45 P.M.
Hollywood in Person, WJR
Home Beautiful, CFRB
Theatre Club, WOR

2.00 P.M.
Symphonic Hour (NBC) CRCT
Musical, CFRB.
Chut-in Party, CKCL
Concert Orchestra, WGN

2.15 P.M.
To be announced, CFRB
Concert Trio, WGN

2.30 P.M.
Navy Band, WHAM
Baby Parade, CFRB
Poetry, Irene Robinson WBEN

2.45 P.M.
Myrt and Marge (CBS) WGR
Houseboat Hannah, CFRB
Johnny O'Brien's Or., WBEN

3.00 P.M.
Pepper Young (NBC) WBEN
Carnival, WGR
Judy and Jane, CFRB
Merry-Go-Round, CKCL

3.15 P.M.
Variety Show, CFRB
Home Management, WGN
Garden Talk, WJR

3.30 P.M.
Vic and Sade (NBC) WBEN
Pop Concert, CFRB
"Let's Talk It Over," CRCT

3.45 P.M.
The O'Neills (NBC) WBEN
Melody Lane, CFRB

4.00 P.M.
Club Matinee, CRCT
Backstage Wife, CFRB
Lorenzo Jones, WBEN

4.15 P.M.
Doc Sunshine, CFRB
Personal Column, WBEN
News, WOR.

4.30 P.M.
Sophisticated Rhythm (NBC) WBEN
To be announced, CRCT
Ray Keating's Orch., WOR

Radio Log

CANADIAN CORPORATION	M.	K.
CRCT	531	840
CKCL	817	580
CRCM		910
CRCO		980
COLUMBIA SYSTEM		
WABC	349	860
CFRB	435	690
WJR	500	750
WGR	545	550
MUTUAL SYSTEM		
WOR	422	710
WLW	428	700
WGN	416	720
NATIONAL (Blue Network)		
WJZ	393	760
WHAM	261	1350
NATIONAL (Red Network)		
WEAF	454	660
CRCT	357	840
WBEN	333	900

Belleville Lacrossers Lose to Auburns, 21-4

Locals Swamp Rovers In Central Loop Fixture Before Slim Crowd Of Fans

ONLY FAIR GAME

Auburns swamped Belleville Flying Rovers, 21-4 here last night before 300 lacrosse fans in a C.O.L.A. fixture. It was the locals' 13th straight win—nine being loop contests—and they pushed Belleville deeper into third place. The losers failed to field their best team and proved no match at all for the league leaders.

It was only a fair display of lacrosse, the Rovers not having much system and the Auburns not looking too good despite their one-sided win. They had a 4-1 lead in the first quarter were in front 10-3 at halftime and had a 15-4 lead going into the fourth. Play was clean throughout with but one penalty drawn.

E. Creighton Stars.

Emmett Creighton, Buster Whitton and Ira Dundas looked best for the locals, the former being in on seven goals in a neat showing. Red Creighton made some good stops in goals and the others were good in spots. The visitors' goalie was weak most of the evening, Huson and Day proving the best of the Rovers. The only penalty was to Dallin in the first quarter for slashing.

The teams:

Belleville: Goal, Fox; defence, Huson and Kline; centre, Lalonde; wings, Day and Tompkins; rover, Drake; alternates, Logie, Clay, Robinson, Tache and Anderson.

Auburns: Goal, R. Creighton; defence, Miller and Whitton; centre, Dundas; wings, G. Creighton and E. Creighton; rover, Dallin; alternates, Magee, Crowe, Pammett, Vitarelli, Sloan, Chute and Loucks.

Referee, R. Ennis.

Summary:

First Quarter

Auburns—Dallin (Dundas) 3.00
Auburns—Dundas 4.00
Belleville—Huson 8.00
Auburns—Dundas (E. Creighton) 11.00
Auburns—Sloan 12.00
Penalty—Dallin.

Second Quarter.

Auburns—Miller 2.00
Auburns—E. Creighton 4.00
Belleville—Huson 8.00
Belleville—Anderson (Logie) 9.00
Auburns—Magee 10.00
Auburns—Magee (Vitarelli) 12.00
Auburns—G. Creighton (Dundas) 13.00
Auburns—Miller (Dundas) 14.00
No penalties.

Third Quarter.

Belleville—Lalonde 1.00
Auburns—Magee (Vitarelli) 2.00
Auburns—Vitarelli (Magee) 4.00
Auburns—E. Creighton (Dundas) 7.00
Auburns—Crowe 10.00
Auburns—Crowe (Whitton) 12.00
No penalties.

Fourth Quarter.

Auburns—Whitton (E. Creighton) 3.00
Auburns—Dundas (E. Creighton) 4.00
Auburns—E. Creighton (Whitton) 5.00
Auburns—E. Creighton (Whitton) 11.00
Auburns—Miller (G. Creighton) 12.00
Auburns—Vitarelli (Whitton) 14.00
No penalties.

Major League Leaders

AMERICAN LEAGUE.

(By the Associated Press).

Batting—Gehrig, Yankees, 369; DiMaggio, Yankees, and Travis, Senators, 362.

Runs—DiMaggio, Yankees, 80; Greenberg, Tigers, 79.

Runs batted in—Greenberg, Tigers, 94; DiMaggio, Yankees, 89.

Hits—Bell, Browns, 130; DiMaggio, Yankees, 117.

Doubles—Bogura, White Sox, 31; Gehrig, Yankees, and Bell, Browns, 29.

Triples—Kreevich, White Sox, 11; Kuhel, Senators, 10.

Home runs—DiMaggio, Yankees, 26; Foxx, Red Sox, and Trosky, Indians, 23.

Stolen bases—Chapman, Red Sox, 23; Walker, Tigers, and Appling, White Sox, 13.

Pitching—Lawson, Tigers, 12-2; Ruffing, Yankees, 12-3.

NATIONAL LEAGUE.

Batting—Medwick, Cardinals, 410; P. Waner, Pirates, 377.

Runs—Galan, Cubs, 76; Medwick, Cardinals, 72.

Runs batted in—Medwick, Cardinals, 94; Demaree and Collins, Cubs, 65.

Hits—Medwick, Cardinals, 132; P. Waner, Pirates, 123.

Doubles—Medwick, Cardinals, 35; P. Waner, Pirates, and Bartell, Giants, 23.

Triples—Vaughan, Pirates, 10; Hanley, Pirates, 9.

Home runs—Medwick, Cardinals, 20; Ott, Giants, 19.

Stolen bases—Galan, Cubs, 15; J. Martin, Cardinals, 10.

Pitching—Fette, Bees, 12-3; Hubbell, Giants, 14-5.

Yesterday's Stars

(By the Associated Press).

Charley Root, Cubs — Stopped Giants with one run, five hits in 3 1-3 innings relief trick for 11-3 win.

Elon Hogsett, Browns—Blanked Senators 8-0 with five hits.

Jesse Haines, Cardinals—Fanned seven and allowed six hits to whip Dodgers 4-1.

Buck Jordan, Reds—Hit home and two singles and drove in two runs in 6-3 win over Phillies.

Mike Kreevich, White Six—His triple with bases loaded drove in three runs in 9-6 win over Yankees.

Harry Kelley, Athletics, and Gerry Walker, Tigers — Former stopped Tigers with six hits, fanning five, for 16-4 opening game win; Walker drove in winning run with single in nightcap, also hitting double and another single.

KELVINATOR REFRIGERATORS
25c per day Installs One in Your Home
JOHNSTON'S
Tel. 2122 Open Evenings

TOP TOSSERS *In the Majors*

CLYDE CASTLEMAN

By WALTER JOHNS
Central Press Canadian Sports Writer.

Dairy Farmer Clydell (Slick) Castleman, righthanded pitcher for Bill Terry's Giants, is one of the surprises of the 1937 season. The young Tennessean, who put in a poor season last year, is hurling good ball for the Giants, and is among the league's leading slabsters.

A Donelson, Tenn., native, Clydell was among the youngest ball players to reach the majors when the Giants bought him in 1933. The southerner was only 19.

"Slick's" first season with the Giants was in 1934, for after purchase from Nashville of the Southern Association, the Giants had sent him to Montreal for more study.

In 1935 the Tennessee lad showed plenty of stuff, winning 15 games while losing six for the Giants. That gave him a .714 average for the season which placed him high on the list of pitchers in the loop.

Clydell broke into professional baseball with Nashville when only 18. He stayed one season, participating in 25 games before being sent to Durham for half a season. Back to Nashville again, and the Giants purchased him.

The big right-hander — he stands six feet, and weighs 185 pounds, has been used much by the Giants in the bullpen and in relief roles. He pitched four innings in the world series last year.

When not on the baseball diamond, Clydell likes nothing better than to go hunting or go to a movie. He resembles Bill Terry so much many fail to tell the two apart.

Campbellford Rink Wins Lead Honors

(Examiner Correspondence.)

CAMPBELLFORD, July 24.—A local team skipped by W. S. Wiggins won first prize for high score in three games at the mixed tournament held in Campbellford on Wednesday. Eighteen teams were entered in the tournament which started early in the afternoon and was completed at midnight. The team skipped by Wiggins made a score of 59 while Wilson of Cobourg took second place with 45 points for 3 wins, followed by Whitty of Stirling with 38 points for two wins, Gunn of Madoc fourth with 46 points for two wins, and P. M. Lockie of town was fifth with 42 points for two wins.

Other scores were Churchley of Warkworth scored 31 with two wins; Buchanan of Warkworth, scored 36 with two wins; Carleton of Norwood scored 37 with no wins; Roblin of Brighton scored 29 with two wins; McDonald of Peterborough scored 22 with no wins; Matheson of Havelock 36 in two wins; Renaud of Norwood, 23 with one win; Keller of Madoc, 29 with one win; Smith of Warkworth 37 with two wins; Glover of Campbellford, 24 with one win; McFague of Cobourg, 44 with two wins; Meyers of Campbellford, 33 with one win; and Baker of Stirling 28 points with one win.

AMUSEMENTS - THEATRES - DANCING

POLITICIANS LOSE FIFTH ENCOUNTER BY THE ODD GOAL

Goals Aplenty Make Game Interesting—Both Custodians Brilliant

C.G.E. 5, C.C.F. 4

In the last five games played by the C.C.F., they have lost the decision by the odd goal and the same resulted last night, when they were defeated by the Canadian General 5-4 in a game that was exciting throughout the entire 90-minutes. Both custodians played a smart game. Jones, new C.G.E. goalie made an excellent debut between the sticks, while Chamberlain played out in the field.

Right from the kick-off, Whatman, C.G.E. sent an overhead shot into goal that bounced over the bar. Dyer relieved the pressure to send Castle into the Electric's goal. He passed out to Henwood who beat two men quickly and left an opening for his inside man to take that went abegging. The C.G.E. halves settled down to forcing the play by concentrating against the C.C.F. forwards as they broke fast with the ball which eventually resulted in McMaster and his front line ranging shots at Tarkington who replied with a brilliant exhibition of goaltending, in fact, Whatman had the goalie beat all the way but his parting shot went past the outside of the post. At this point, the losers fell back on the defensive thereby allowing the C.G.E. forwards to run rampant on the attack. Stewart was the only half that tried for goal and one of his efforts caused Tarkington a lot of anxiety. On the next visit, Ross caught a perfect pass quickly as he sent a rising shot into the net for the opening counter. Within the next ten minutes, Ben McMaster delivered one of his old timers that had the custodian beat as soon as he kicked the ball. Half Time—Canadian General 2, C.C.F. 0.

Dominated Play.

On resuming, the C.C.F. introduced a changed line-up that lacked harmony for a while until they got accustomed to their regular style of play. During this period McMaster dribbled his way towards goal to send a low grounder, about 10 yards out, into the corner of the net. This was followed up by Keith as he landed an oblique shot into the far corner of the rigging to make the count four goals to none. The C.C.F. suddenly added vim to the game by a renewed offensive to gain a penalty. O'Halloran took the spot kick to bring the sphere past the upright. At the other end, a similar performance was enacted by Whatman being the poor marksman on the same style of shot. The cleverest goal of the encounter was scored by Ross who headed into the rigging from a left footer by McMaster from the corner-flag. Well did they score that tally because the C.C.F. dominated the play thereafter to force the C. G.E. team to fall back on the defensive but did not prevent them from scoring goals. First Dyer accepted a nice pass from Henwood along the ground to send a drive into the far corner of the rigging. Smelt reduced the lead by another unsavable drive. Encouraged by their success, the Politicians confined the play to the Electric's territory where the smart half-back line of Stewart, Earl and Burgess battled to the limit but not sufficient to stop Dyer adding another count. On the next visit, Thorn beat three men in close dribbling, made a feint move to shoot but delivered a left footer that found the rigging in the far corner. As time wore on, the C.C.F. carried the attack but the winner relied on the meagre goal lead to give them a brace of points. Canadian General 5, C.C.F. 4.

Canadian General — W. Jones, goal; W. McKenzie and K. Mitchell, full backs; H. Stewart, F. Earle and A. Burgess, halves; H. Keith, A. Ross, B. McMaster, J. Chamberlain and T. McPhate, forwards.

C.C.F.—J. Tarkington, goal; G. McDonald and H. Adams, full backs; S. Leggatt, F. Dyer and F. Lawrence, halves; S. Henwood, A. O'Halloran and H. Castle, R. Smelt and P. Thorn, forwards. Sub—F. Mayette.

Referee—W. Jones. Linesmen—J. McMaster and W. Curtis.

WARNING TO SPECTATORS

ST. MORITZ, Switzerland—(CP)—Congress of the International Skating Union has accepted a proposal by the British Skating Union that a referee should be empowered to suspend any international competition if the behavior of the crowd was unsatisfactory.

BASEBALL RECORD

RESULTS, STANDINGS, GAMES.

INTERNATIONAL LEAGUE

	Won	Lost	Pct.
Newark	70	24	.745
Montreal	47	40	.540
Syracuse	47	46	.508
Toronto	45	46	.495
Buffalo	44	46	.490
Rochester	45	50	.474
Baltimore	35	47	.427
Jersey City	30	61	.327

Yesterdays Results

Jersey City 5, Toronto 4.
Baltimore 7, Buffalo 5.
Newark 10, Montreal 0.
Rochester 4, Syracuse 5.

Games today—Jersey City at Toronto 2, Baltimore at Buffalo, Newark at Montreal, Rochester at Syracuse.

Games to-morrow — Toronto at Rochester, Newark at Montreal, Baltimore at Buffalo, Jersey City at Syracuse 2.

AMERICAN LEAGUE

	Won	Lost	PC
New York	55	25	.688
Chicago	51	33	.607
Detroit	49	33	.598
Boston	44	35	.557
Cleveland	40	39	.506
Washington	31	46	.403
St. Louis	27	53	.337
Philadelphia	24	57	.296

Yesterday's Results

xPhiladelphia	16-8	Detroit	4-9
Boston	6	Cleveland	2
Chicago	9	New York	6
St. Louis	8	Washington	0

x—11 innings.

Games today—New York at Chicago; Philadelphia at Detroit; Boston at Cleveland; Washington at St. Louis (2).

Games tomorrow—New York at Chicago (2); Philadelphia at Detroit, Washington at St. Louis (2); Boston at Cleveland (2).

NATIONAL LEAGUE

	Won	Lost	PC
Chicago	53	30	.639
New York	52	33	.612
Pittsburg	44	37	.543
St. Louis	43	40	.518
Boston	40	44	.476
Brooklyn	34	47	.420
Cincinnati	33	47	.412
Philadelphia	32	53	.376

Yesterday's Results

Chicago	11	New York	3
St. Louis	4	Brooklyn	1
Cincinnati	6	Philadelphia	3

Pittsburg at Boston—To be played later.

Games today—Chicago at New York; St. Louis at Brooklyn; Pittsburgh at Boston; Cincinnati at Philadelphia.

Games tomorrow — Chicago at New York; St. Louis at Brooklyn 2; Pittsburg at Boston 2; Cincinnati at Philadelphia 2.

Mountaineers Gain On Orillia Terriers

ORILLIA, July 24 (C.P.). —Mimico Mountaineers stand within a single game to-day of the Orillia Terriers, Mann Cup holders, by virtue of a 17-11 win over Brantford Native Sons last night. The Lakeshore team is making the Ontario Amateur Lacrosse Association senior series hotter than it has been in years.

Although Orillia is far from being in a slump the performance of the Terriers, Dominion titleholders for three years running, is being outshadowed by the climb of the Mountaineers. The last victory was the sixth in a row for Mimico, while the Terriers have been barely holding their own in the last half-dozen tilts.

EMPIRE FIGHT ON RAND

LONDON—(CP)—Jimmy Walsh, British lightweight boxing champion, will fight Laurie Stevens, Empire champion, for the title at the Transvaal Sporting Club, Johannesburg, September 4.

MELODY INN
LAKEFIELD
Dancing Every Night
MOSE YOKOM AND HIS MUSIC
Featuring
JACK QUIGLEY
No Admission—Park Plan Dancing.

Willis Tipping
and His Music
at the
Summer Gardens
Dancing, 4 for 25c

DANCE TONIGHT
To the Smooth Rhythm of
PETE MALLOY
AND HIS SWING BAND
At RYE'S PAVILION
If you don't like good times
Don't come to Rye's
ADMISSION FREE
Dancing 8.30 p.m.
Standard Time
TICKETS 5 FOR 25c
HERB. PAYNE, Mgr.

TO-NIGHT ONLY
CAPITOL
7.00 and 9.15
WALLACE BEERY and WARNER BAXTER
in "SLAVE SHIP"
EXTRA! CORONATION PICTURES IN COLOR
STARTING MONDAY
PLEASE NOTE
Performances at 2.30, 6.45 and 9.15 p.m.
Feature at 2.50, 7.05, and 9.30 p.m.

FOR HER...HE GAVE UP FAME... RICHES...AND A KINGDOM!

Always Comfortably Cool
Our Telephone Number is 1720
EXTRA! EXTRA!
A PETE SMITH SPECIALTY
"TENNIS TACTICS"
FEATURING FRED PERRY

LOOK
Emerson GILL
AND HIS FAMOUS
Columbia Broadcasting System Orchestra
DIRECT FROM LOCUST GARDENS, CLEVELAND
Wed., July 28th
SUMMER GARDENS
PETERBOROUGH
GENTLEMEN

WANT ADS. BRING REAL RESULTS AT SMALL COST

Births
Marriages
In Memoriam
Card of Thanks
Deaths

BORN

HILL.—At Nicholls Hospital, on July 22, to Mr. and Mrs. Russell Hill, of 62 Olive Avenue, the gift of a son (Lloyd Russell).

DIED

DAVIS, Harry.—The death occurred suddenly at his home in Emily of Harry Davis, in his 47th year. Funeral from his residence on Sunday, 2 p.m. Standard time, to the Lakefield Cemetery; Rev. Mr. Latham officating.

BIRCHENAU, John. — On Friday night, July 23, 1937, John Birchenau, formerly of Edison Avenue, Peterborough. Remains resting at Duffus Funeral Parlors. Funeral from Parlors on Monday morning at 8.45, to Church of Sacred Heart for Requiem Mass at 9 a.m. Interment in St. Peter's Cemetery.

CARD OF THANKS

Mr. J. Malcolm Baker and family of Hastings wish to express their sincere thanks to their many friends for floral tributes and expressions of sympathy, and to those who loaned cars or assisted in any way during their recent sad bereavement.

MONUMENTS

J. PIRIE
Monuments
Markers — Inscriptions
Superior Workmanship. Lower Prices
71 Crescent Street. Tel. 2892.

2 **FLORISTS** 2

THE PETERBOROUGH FLORAL CO
Flowers Delicately Arranged For All Occasions.
686 Water. 'Phone 1395 Nights 1686

TURNBULL'S FLOWER SHOP
WEDDING BOUQUETS
FLORAL DESIGNS. WREATHS
'PHONE 206 641½ GEORGE ST

FUNERAL DIRECTORS

FUNERAL SERVICE
Phones 1760—1173
Day and Night
DUFFUS

COMING EVENTS.

First Insertion, 20 words or less minimum charge 50c. Subsequent consecutive insertions 40c per Insertion. All over 20 words, 2c per extra word per Insertion.

ASHBURNHAM Summer Fair on Choate's Lawn, Tuesday, July 27, by St. Luke's A.Y.P.A. Games and refreshments. Come and have a good time.

EUCHRE in the Moose Hall, on Monday, July 26. Good prizes. Everybody welcome. Game starts at 8.30 sharp.

FOR SALE

4 **Miscellaneous** 4

FOR SALE, CHEAP—WAGON, MOWER, Disc, Plough, Cultivator. Pine Tree Inn, 2½ miles west Omemee. 'Phone Omemee 9 ring 5.

CHOICE RED RASPBERRIES. 389 Armour Road. 'Phone 3094.

ANYWHERE IN PETERBOROUGH, Rawleigh's Products. J. W. Crowe, 841 Water Street, Peterborough, Ont. 'Phone 2446W.

SOMETHING NEW
"TENDRA" STEAK SANDWICHES
(If it's not Delicious and Tender It Costs You Nothing)—15c.
White Way Hamburger
261 Charlotte Street.

WATKINS' FLY SPRAY. J. MILES 2254W. 316 Maitland.

2 Demonstrator Washing Machines
1 EASY VACUUM CUP
Regular $80.00. SPECIAL $79.00.
1 THOR WASHER
Regular $94.50. SPECIAL $89.00
KEN McCANNAN
140 SIMCOE 'PHONE 46

CHECO CORN SALVE—25c All Druggists.

QUANTITY OF LUMBER. APPLY 509 Gilchrist Street.

PURINA
PIG GROWENA
Ask the Farmer Who Feeds It! THEN YOU WILL START.
GET IT AT
BRAUND'S, 718 George St.

SAND-COLORED PRAM, GOOD CONDITION. 496 Driscoll Terrace.

BABY'S GO-CART, NEARLY NEW. 'Phone 3023W.

TWO ELECTRIC WASHING MACHINES, in good condition, cheap. Home Furnishing Company, 306 Charlotte Street.

RECONDITIONED SEWING MACHINES Guaranteed, from $5.00 Up. We Repair All Makes of Machines. SINGER SEWING MACHINE CO. 'Phone 1585. 174 Hunter Street

MARVELO BLEACHER. 360 STEWART Street. 'Phone 2480J.

ELECTRIC POPCORN MACHINE, TWO Soda Water Tanks, National Cash Register, also White Vitrolite Top Tables. Apply 630 George.

EXAMINER CLASSIFIED ADS GET CASH FROM THOSE WHO WANT YOUR "DON'T WANTS"

FOR SALE

6 **Miscellaneous** 6

22-INCH BICYCLE, CHEAP FOR CASH. Apply 616 Rogers Street.

LADY'S WHITE TIE OXFORDS, SIZE 6AA, practically new. 'Phone 1317W.

PRIVATE SALE OF HOUSEHOLD FURNITURE—Entire Contents of 7-Roomed House, including Piano, Electric Range, and Radio—at 565 Weller.

CREAM SWAGGER COAT, SIZE 18, nearly new. 'Phone 3441.

HOTPOINT ELECTRIC RANGE, 16-Tube Victor Combination Radio, Two Beds complete, Oak Kitchen Cabinet. Apply 630 George.

BICYCLE SIDECAR, SCOOTER, TRICYCLE, Baby Pram. 'Phone 1714. 138 Park Street.

PIANO, APARTMENT SIZE, MAHOGANY finish, with Bench. Sacrifice for quick Sale. 'Phone 2284.

BICYCLE, GOOD CONDITION. 'PHONE 876.

GENT'S BICYCLE, DROP FRAME, cheap. 'Phone 3091M.

HEINTZMAN UPRIGHT PIANO, GOOD tone. Will take $37.50. 'Phone 2284.

LADIES AND GENT.'S HAIRCUTS — 25c
Seven Years in This Location.
E. PRINGLE, BARBER SHOP
Park Hill Road at George Street.

OATS, 60c. GORDON NICHOLS, SELwyn.

ONE KELVINATOR, 1937, SIX CUBIC Ft. Electric Refrigerator, for $186.00. Regular price, $269.00. Guaranteed four years. Terms: $2.00 per Week. 'Phone Johnston's, 2123.

ICE-CREAM FREEZER, BABY CARriage, Bassinette, Play-pen, Cot, Verandah Gate, Baby Hammock, Electric Heater, Auto Trunk Rack, Side Carriers, Printing Outfit for Typewriter, Clothing. Apply 141 Benson Avenue.

PRIVATE SALE OF ALL HOUSEHOLD Effects. 418 Water Street.

ENGLISH PRAM, GREY, GOOD CONdition. 418 Water Street.

6 **Fuel** 6

1,850 FEET OF HEMLOCK LUMBER, 20 Cords of Wood. Allan Payne, Warsaw. 'Phone 18-3.

$2.50 HALF-CORD, BEST DRY SLABS Albion, 'Phone 58.

GOOD MIXED SLABS $2.50 HALF-Cord Cut. 'Phone 978.

DRY SUMMER WOOD
12" Mixed Slabs and Edgings
$2.50 Half-Cord
Ideal and Economical for Present Use
THE PETERBOROUGH LUMBER COMPANY, LTD.
'Phone 2160. 163 Hunter Street W

For 3-Cord Truck Delivery
NO. 1 HARD . . $7.00 PER CORD (4-FT.)
NO. 2 HARD . . $6.00 PER CORD (4-FT.)
J. E. A. FITZGERALD
253 HUNTER STREET
Telephone 111.

DRY SLABS, $2.50 HALF-CORD. Dinsdale's. 'Phone 153.

ANTHRACITE COAL
SUMMER PRICES NOW IN EFFECT
NUT—STOVE—EGG
$14.25 PER TON (Less 50c Discount for Cash on Delivery)
'PHONE 96
McCARTHY & JOHNSTON

FOR SALE — A LIMITED QUANTITY of First-class BODY MAPLE, ready cut in any length you may require. Prices furnished on request. Order now for Fall Delivery. Satisfaction Guaranteed. Bernard J. Steen, Lasswade P.O.

Hundreds of Opportunities Await Your Choice In the EXAMINER Want Ads TODAY and Every Day!

FOR SALE

7 **Live Stock and Poultry** 7

TWO SETS OF TEAM BRASS HARNESS. Will Sell or Exchange for Young Cattle. 'Phone 2309M.

COLLIE PUPS, BRED FROM NATURAL born Heelers. 142 Maria Street.

FOR SALE — TWO GOOD MILK COWS, Government tested. Apply Mrs. McKane, Chemong Road.

7X **Farm Needs and Supplies** 7X

W. H. WOOD
Distributor of Master Feeds
278 Water Street. Poultry Supplies

8 **Real Estate** 8

FOR SALE — MEAT MARKET, COMpletely equipped; good business opportunity; reasonable. Write Box 521, Examiner.

BARGAIN IN 7-ROOM BRICK, CHARlotte Street West, to close Estate — $2,800, part cash. A. E. Thompson, Realtor. 'Phone 536.

FIVE-ROOMED COTTAGE, HARDwood floors; must be moved. Mrs. Tate, Lakefield.

FOR SALE — DOUBLE HOUSE AT 485-490 George Street; located close to heart of business section; must be sold to settle an Estate. Apply to The Victoria Trust and Savings Company, Lindsay, Ontario.

BUILDING LOTS. APPLY 5 FRANK Street.

FOR SALE — CORNER GROCERY AND Meat Business, big profits; wonderful opportunity for right man. Also Bargain in 5-Room Bungalow and Two Acres Garden Land, 4 miles from City limits—$600. Apply 197 Brock Street.

FOR SALE — 125 ACRES. A REAL Bargain to the right man. Apply J. A. Peir, 88 Aylmer Street. 'Phone 1191W.

FARMS FOR SALE.

SMITH TOWNSHIP, about 2 miles from Peterborough, about 90 Acres. OTONABEE TOWNSHIP, about 4 miles from Peterborough, on Highway No. 7. For particulars, apply to HALL, HALL & STEVENSON, 116 Hunter Street, Peterborough.

10 **Used Cars** 10

'29 FORD COACH, NICE CONDITION, $135.00 cash—on Market, Saturday, 2 o'clock.

'32 HUDSON COACH—YOUR CAR ACcepted as down payment. 'Phone 2815M.

BUICK FOR SALE, 1935 COACH, splendid condition, slip covers, heater. Priced right. 'Phone 1539W.

'30 OLDSMOBILE SPECIAL SEDAN, good condition. Apply 630 George, or 'Phone 1990W.

FOR SALE — LIGHT DELIVERY '28 Chevrolet, excellent condition. Accept any reasonable offer. Also Heavy Duty Grain Grinder. 'Phone 1873J. Five to Eight.

FOR SALE — 1933 FORD V8 TUDOR, good condition. Priced for quick Sale, $375.00. See this at Park Hill Service Station, Park Hill and Water.

'30 FORD DUMP TRUCK, WITH HYdraulic lift. 'Phone 2228J.

FOR SALE — '31 BUICK 8-CYLINDER Four-door Sedan, in good condition. 'Phone 308J.

'32 FORD V8 ROADSTER, PRIVATELY owned, in good condition. 383 Rogers.

TO RENT

11 **Miscellaneous** 11

DESK SPACE, USE OF 'PHONE, AND Stenographer Service. Write Wm. J. Bull, 529 Dowale

CABIN TRAILER. APPLY 169 HUNTER Street East.

SERVICE STATION AND TOBACCO Business. Apply 247 Prince.

11X **Apartments for Rent** 11X

TWO OR THREE CLEAN, BRIGHT Rooms, on Bathroom Flat, with gas and balcony; suitable for Light Housekeeping, $10.00 per month. Apply 735 Water Street.

11XX **Houses to Rent** 11XX

FIVE-ROOM HOUSE, WEST, $15.00. J. O. deLaplante.

12 **Rooms** 12

LARGE LIVING-ROOM AND BEDroom. Ground Floor, private entrance, Furnished or Unfurnished. 468M.

FURNISHED ROOM, CENTRAL. 'PHONE 921J.

NEED MONEY?

Sell something you have that you don't want. It's easy to do if you use an Examiner Classified Ad. Just Phone 1600.

TO RENT

12X **Summer Cottage to Rent** 12X

FOR RENT — ROUND LAKE, NEAR Havelock, 5 Rooms, Screened Verandahs, shady grounds, rowboat, Twelve weekly. Write Box 854, Collingwood.

SMALL, WELL-FURNISHED LOG CAbin, Fife's Bay, Chemong Lake, with Skiff and Outboard; weekly rate Twenty Dollars; two weeks, Thirty-five; good fishing. A. P. Stock, Lakefield.

DOUBLE CABIN, WITH KITCHEN AND Two Tents, Lake Catchacoma; accommodate Six. Available July, August and September. 'Phone 2718W

TO RENT — COTTAGE, IN CHEMONG Park, month of August. 'Phone 789P.

WANTED

15 **Miscellaneous** 15

OLD GOLD PHILLIPS' DENTAL LAboratory, 408½ George Street.

Scrap Paper, Iron, and Belting. PETERBOROUGH METAL AND WASTE. Telephone 607.

HIGHEST PRICES PAID FOR EXTRA HOLIDAY MONEY Sell Your Old Gold To WARNE'S 349 GEORGE STREET.

WANTED — LADIES' WARDROBE. 'Phone 2553F.

PAIR OF BINOCULARS OR FIELD Glasses. 'Phone 3373W.

17x **Teachers Wanted** 17x

WANTED — EXPERIENCED PROTESTant Teacher for Apsley School. Salary $700 per annum. Duties commence September term. Apply to Rev. C. A. G. Spence, Secretary-Treasurer, Apsley, Ont.

18 **Help Wanted, Female** 18

WANTED — A GOOD, RELIABLE GIRL for Housework. Write Box 346, Examiner.

WANTED — AT ONCE, EXPERIENCED Housekeeper; steady position, adult family. Write Box 39, Bobcaygeon.

EXPERIENCED COOK FOR RESTAUrant Work; must be fast on short orders; none others need apply. Write Box 230, Examiner.

CAPABLE WOMAN, WITH SON, DEsires Position in City. Write Box 231, Examiner.

19 **Help Wanted (Male)** 19

WE HAVE HELPED HUNDREDS OBtain Civil Service Positions as Postmen, Clerks, etc. Free Booklet, "How to Get a Government Job". M.C.C. Civil Service Schools, Toronto, 10.

SALESMEN FOR ROOF CEMENTS AND Paints. Selling plan allows you to beat competition. Canadian made. Shipped from Toronto. United Builders Co., 6007 Euclid, Cleveland, Ohio, U.S.A.

WANTED — THREE MEN TO WORK AT Summer Resort at once. Apply to R. H. Cole, Box 268, Campbellford.

WANTED — LOOM FIXER, FULL EXperience on Crompton & Knowles, Chain Head, Intermediate Worsted Looms. State reference and wages wanted. Write Box 243, Examiner.

REPORTER, TO SEND NEWS OF NEW Buildings, Fires, New Businesses and Business Removals. Stationery and postage supplied. Interesting work for spare time. Write now for particulars. MacLean Building Reports, Ltd., 345 Adelaide Street W., Toronto.

GARDEN HELP, MONAGHAN ROAD (opposite Orpington).

I WANT THREE MEN TO TRAVEL Canada who can Sell Advertising. Must be over twenty-five and experienced. Commission for three months' approval, then salary and expenses Write Box 220, Examiner.

MAN TO BUILD CEMENT CELLAR Wall. 'Phone 3372W.

DEW-WORM PICKERS. APPLY 44 George Street.

19X **Agents Wanted** 19X

WEEKLY INCOME — SELL PROVEN Red Tag Nursery Stock—full or part time. Thirteen hundred varieties. Big demand to replace Trees and Plants killed since 1934. Excellent samples. Splendid sales help. Dominion Nurseries, Montreal.

AGENTS WANTED.
LARGE ORGANIZATION WITH OVER 700 Dealers has Opening for Man with Car to Distribute Food and Household Products in route of 900 homes in your own County. Experience unnecessary. We train you. Steady work. Earn about $30 weekly. Write immediately for the Territory of Your Own Choice. Families Products Company, 570 St. Clement Street, Montreal.

WANTED

20 **Employment Wanted** 20

CANADIAN LEGION HAVE LISTS OF Competent Returned Men to fill Temporary or Permanent Positions. Give the ex-Soldiers a chance to work for you. 'Phone 141.

WOMAN WANTED TO START PRIVATE Kindergarten Schools in their own homes this coming Fall. Free booklet on request. Canadian Kindergarten Institute, Toronto 10. Established 1927.

21 **Boarders Wanted** 21

MEN BOARDERS. 'PHONE 2608.

SINGLE BEDROOM, WITH BOARD. Apply 356 Stewart Street.

WHO CAN DO IT

22F **Miscellaneous** 22F

ELECTRIC REPAIR SERVICE
To Refrigerators, Washers, Ranges, &c.
15 Years' Experience.
ROBERT G. BROOK
'Phone 1317J. 485 Aylmer Street

To Make Your Vacation Merrier
TENTS, AWNINGS, TARPAULINS
D HARDIE
499 Patterson Street.

HOPKINS Shoe Rebuild
We Specialize in
Repairing Corrective Shoes.
292 Charlotte 'Phone 2618

KEYS DUPLICATED— COMBINATIONS Reset. Tennis Re-stringing. John Buck, Charlotte Street.

TONY PEPE
Ladies and Gentlemen
WE REMODEL
IN THE LATEST STYLES.
CUSTOM TAILOR
179 Charlotte Street. Tel. 753.

KEYS DUPLICATED.
Bicycles Repaired.
Combinations Reset.
JOHN BUCK
Charlotte Street.

23 **Auto Repairs and Accessories** 23

COAL OIL, 15c. DISTILLATE, 12c. Vulcanizing, Car Repairs. Guaranteed Service. Dawson's Service Station. 'Phone 1523.

28 **Moving and Storage** 28

M. RAWLINSON, Limited
Established 51 Years.
Long Distance Moving and First-Class Warehouses for Storing Household Effects.
610 YONGE STREET, Toronto
Telephone Kingsdale 5125.

34 **Radio Service** 34

AUTO RADIO SALES AND SERVICE
BROWN'S RADIO SERVICE AND SUPPLIES
547 GEORGE STREET. 'PHONE 1524

37 **LOST** 37

LADY'S WINE-COLORED BATHING Suit, Chemong-Peterborough Highway, Friday Night. 'Phone 1539W.

BLACK AND TAN HOUND PUP, STAFford Welsh, R.R. 3, Indian River.

ON CHEMONG ROAD, BOX, CONTAINing Drug Supplies. 'Phone 991 ring 2.

SOMEWHERE IN THIS DISTRICT

There is someone who wants what you have to sell.
And there is always someone who has what you want to buy.
In either case the short cut is an Examiner Classified Ad.
Simply telephone 1600.

39 **PERSONALS** 39

TEA CUP READING — AT NICK'S Riverside Camp, on Highway 28, at 7.30.

WOMAN WANTED TO START PRIVATE Kindergarten Schools in their own homes this coming Fall. Free booklet on request. Canadian Kindergarten Institute, Toronto 10. Established 1927.

40 **TAXI** 40

ELITE TAXI (W. H. Miller). Telephone 182.

PROFESSIONAL

Mineral Fume Baths

RENEWS YOUTH AND BEAUTY To Skin, Vim Vigor to Body. 'Phone 3157.

41 **Accountant** 41

EDWARD HUMPAGE — Chartered Accountant, Auditor. 344 Water Street

PROFESSIONAL

44 **Lawyers** 44

HON. G. N. GORDON, K.C., AND W. B. Gordon — Law Offices, 395-397 George Street. Appointment by Telephone 3300 and 3301.

ALEXANDER L. ELLIOTT — Barrister, Solicitor, Notary. Money to Loan Kresge Building, 355 George Street Peterborough. Telephone: Office 2 Residence 31.

W. B. PHILP — Barrister, Solicitor Notary Public. 387A George Street 'Phone 602.

EMMETT F. SHEEHY—Bonded Attorney. Loans. 397 George Street.

JAGOB LOW — Barrister, Solicitor Notary Public. Money to Loan on First Mortgages. 216 Hunter Street West. Peterborough, Ont. 'Phone 2244. Nights and Holidays 1027.

PECK, KERR & McELDERRY — Barristers and Solicitors, 413 Water Street, Peterborough. Telephone 1200. E. A. Peck, K.C., F. D. Kerr, K.C., V. J. McElderry, K.C.

THE FIRST SHOPPING PLACE IN THIS DISTRICT IS THIS PAGE

MONEY TO LOAN

MORTGAGE LOANS, 5½%. APPLY TO G. N. Gordon, K.C., and W. B. Gordon

LOW RATES
On Auto and Furniture Loans
—$50 to $500—
To responsible persons of sufficient earning ability who are the owners of a Car or Furniture, whether fully paid for or not, we offer this service. Only your signature required.
TORO FINANCE COMPANY
'Phone 1822 Suite 4, Greene Building
181 CHARLOTTE STREET.

LOANS
$50 to $500.
No Endorsers. No Embarrassment. No Waiting.
CENTRAL FINANCE Corporation
330 George St. 17 Kresge Building
'Phone

50 **AUCTION SALES** 50

FOR SUCCESSFUL AUCTION SALES— Telephone 1477W J. H. Miles.

AUCTION SALE — TWENTY-ONE AGricultural Horses and Mares — On Saturday, July 31st, 1937, at 1.30 p.m. (Standard Time) sharp, at Driving Park, Colborne. Splendid opportunity for Farmers to buy Farm Chunks. All sound and quiet. Horses will be on inspection two days before Sale. H. K. McLeod, of Saskatchewan, Proprietor. S. E. Robinson, Auctioneer, Colborne. See Posters.

LIQUOR TRAPS HIM

Prisoner Claims He's Wanted For 100 Robberies.

POCATELLO, Idaho, July 24 (AP). — He's wanted for 100 robberies, police said John Henry Spencer told them, but he is always gallant about it.

"I never robbed a woman—I'm too much of a gentleman for that. There may have been a woman in the audience, but I never robbed a woman," they quoted him as insisting.

Spencer attracted official attention when he insisted on paying a restaurant bill the proprietor said he did not owe. He was fined $25 for drunkenness.

MERCHANT MARINE TO GET TRAINING

Britain Prepares Not To Get Caught As In 1914 With Shipping Helpless

SOUTHAMPTON, England, July 24 (CP Cable)—A new British defence plan, providing for the equipment of the merchant navy with defensive armament and thorough training of its personnel, was outlined by Captain Euan Wallace, secretary of the Department of Overseas Trade, at a luncheon celebrating merchant navy week aboard the liner Warwick Castle.

Wallace, who was deputizing for Sir Thomas Inskip, Minister for Coordination of Defence, said:

"The admiralty has decided that it is necessary in peace-time to make officers of the merchant navy familiar with problems with which they might have to deal if this country were again faced with war."

To put the scheme into effect, he said, it has been decided to open instructional centres in London, Liverpool, Glasgow, The Tyne, Southampton, Cardiff and Hull.

"At these centres," Wallace continued, "officers who volunteer will be given a course of instruction in the general principles of trade protection, convoy work, signalling, anti-submarine measures, gun drill and fire control." He said assurances of co-operation had been received from Shipowners' and Officers' Association.

After referring to the important part played by the merchant navy in the last war, Wallace said: "Among the lessons we then learned was the necessity for earmarking material for the defensive equipment of the merchant navy, and it may be assumed that, in so far as both plans and equipment are concerned, we are much better prepared at present than in 1914."

WHEAT MARKET SKIDS FOR WEEK

Profit-Taking And Collapse Of Corn Prices At Chicago Prove Bad Factors

WINNIPEG, July 24 (CP)—Profit-taking and collapse of corn prices at Chicago combined this week to sober up a booming wheat market and send values on the Winnipeg Grain Exchange into a decline.

Twice during the week, the Winnipeg market slumped the five-cent limit permitted in one day's trading and no major recovery was made. Prices closed Friday 9⅛ to 8¼ cents down for the week with July at $1.44⅞, October $1.36⅝-¾, and December $1.22¼-⅜.

Traders kept a wary eye on the world statistical wheat position and general nervousness pervaded the market in face of varied reports from North American crop areas. Canada's visible wheat supply dwindled below 40,000,000 bushels and a private estimate said 12,000,000 acres of western Canada crop would be a total failure.

Most of the trading here was of commission house character with fair support from seaboard houses in latter sessions. Importers continued on a hand-to-mouth basis with export business in Canadian wheat placed at around 2,000,000 bushels for the week.

Within a 20-mile radius of St. Paul's Cathedral in London, 171 species of wild birds were counted in the last year.

STOCK MARKET MOVES NARROWLY

Golds Finish Where They Started, Other Mines Up 3 Points, Industrials 1 Point

TORONTO, July 24 (C.P. — Nothing happened to stocks this week to greatly cheer or depress the bulls or the bears. Selective buying and selling churned the Canadian list about within narrow limits, but there was no sustained movement in any direction and the golds finished the week just about where they started. Other mines were up about 3½ points in the Toronto Exchange index and the industrials finished about 1½ points higher.

Traders continue to think well of the outlook for Brazilian Traction as a result of the dickering between the United States and Brazil which is expected to render transfer of Brazilian funds easier, closing at $25.75 yesterday the stock was up 75 cents for the week.

Fanny Farmer was also in the spotlight as a result of an unconfirmed report San. O'Connor, who is said to hold 100,000 shares, was selling part to a Toronto group at $24.50 a share. The stock traded heavily all week and at the close yesterday was up $2.12 for the period to $25.12.

Liquor stocks were strong, with Walkers up more than $1 and the steels were quiet and weak. Steel of Canada lost $1.12 and Dominion Steel dropped 65 cents.

International Nickel stood out in the week's proceedings, netting an advance of $3.25 in heavy trading.

Less Export of Gold.

The gold ferment appears to be simmering down. Heavy conversion of francs recently into sterling and gold, sending sterling higher, has had the effect of easing the rush of metal to the United States. In the week ended July 16 Washington received about $26,000,000 in gold from abroad compared with $61,000,000 in the previous week.

The big golds registered dullness. Lakeshore lost 65 cents and Dome and Hollinger gained 25 to 50 cents each.

Gains of 10 to 35 cents were boarded for Bralorne, Buffalo-Ankerite, Little Long Lac, Powell-Rouyn, Canadian Malartic, and Teck-Hughes. On the losing side by moderate amounts appeared Wright Hargreaves, Pioneer, O'Brien, Sylvanite, Kirkland Lake, Preston and Red Lake Gold Shore.

HEPBURN LABOR POLICY SCORED

Forbid Workers To do What Their Rights Allowed, Frost Says In Timmins

TIMMINS, Ont., July 24 (CP) — Cecil Frost, Ontario Conservative organizer, told a meeting here Premier Hepburn had "forbidden labor to do what they had a perfect legal right to do" during the strike this Spring at the General Motors plant at Oshawa, Ont.

"Mr. Hepburn has set race against race, religion against religion, labor against capital and finally through his quarrel with Mr. King (Prime Minister Mackenzie King) we see Liberal against Liberal," Mr. Frost said.

There was need in the province for a new type of leader, such as Hon. Earl Rowe, Conservative leader, Mr. Frost said. No one could enter Northern Ontario without recognizing the importance of that section of the province, he said. Mr. Rowe was Northern Ontario minded but Mr. Hepburn was not, he maintained.

Condition of Northern Ontario roads showed Mr. Hepburn was not Northern Ontario minded, the organizer said. During the last election Mr. Hepburn promised to use money received from the gasoline tax and license markers to build new roads but since being elected about $63,000,000 had been collected from this source and only $11,000,000 was spent on roads, he said.

U.S. Cattle Imports Slump From Canada

WASHINGTON, July 24 (AP). — Representative Charles L. South of Coleman, Tex., said today cattle imports into United States during the first six months of 1937 are "far less than in the same period last year.

"The agriculture department has informed me that cattle shipped in from Canada this year have been 25 per cent less than in 1936," he said.

"Most of the imports come from Canada, a favored trade nation.

"Many cattle men from West Texas had expressed fear that such (reciprocal trade) treaties would hurt them. In view of the fact that I endorse such agreements I asked the department about Canadian exports to the United States."

Massey Opens Drive Trade In England

HULL, England, July 24 (CP-Havas)—Hon. Vincent Massey, Canadian High Commissioner to Great Britain, in a telephone speech from London yesterday, inaugurated the "Canada calling Hull" trade campaign here.

Some 200 guests representing the business and professional life of Hull heard Massey state the purpose of the trade campaign was to make Dominions food products better known in this part of England.

Trade between the two countries, to be satisfactory, must be reciprocal, Massey said, citing Canada's voluntary tariff reductions and recent trade agreements as evidence of the Dominion's desire for this.

POISONS HIMSELF

Pet Rattler Misses Door, Sinks Fangs In Body, and Dies

JERSEYVILLE, Ill., July 24—(AP)—Elmer Holder's pet rattlesnake could dish it out but he couldn't take it.

Angered by the slamming lid of its cage, the reptile struck, missed the lid and sank its poisonous fangs deep into its own body. Twenty minutes later it died.

Errand girls are better than errand boys, declare merchants in the Isle of Wight, who are employing girls because of a shortage of messenger boys.

HENRY —By Carl Anderson

BRINGING UP FATHER —By George McManus

NOW IS THE TIME TO MODERNIZE and REPAIR --- 3 YEARS TO PAY

You May Borrow
Up to $2,000.00
Through the Government's
Home
Improvement Plan

These Advertisers
Will Help You
MODERNIZE
REPAIR - REMODEL

Decide Now to Have
Your Home Improved

This Is All You Have to Do:

First
Check over your home from the viewpoint of a prospective buyer or tenant—What does it need to make it modern and more comfortable?

Second
Consult one of the contractors or supply houses listed in this column for an estimate of the cost. (There is no charge or obligation for this service.)

Third
Take your estimate to your bank for a low cost Modernization Loan repayable over 12 months or up to three years. Loans may be secured up to $2,000.00.

HOME IMPROVEMENT

Contractors and Builders.

Free Estimates. No Obligation.
CHAS. H. HUFFMAN
811 Elias Street. Telephone 3266

IT'S LIKE OLD TIMES — HALLIDAY'S Sale of 4-Ply Wallboard at 2½c. Cedar Shingles $1.18 Bundle. Fir Ply 6c. Reliable Paint $1.68 Gallon. Doors $2.68. Call 1099, our Local Sales Representative, Wm. J. Bull, 539 Downie.

Electrical.

COMPLETE
ELECTRICAL SERVICE
Electrical Fixtures
And Wiring Devices
GRANT & LOUCKS
418 George Street. Tel. 798

'PHONE 1403
W. GORDON HALL
First-class Electrical Work Done.
AGENT G.E. HOTPOINT
RANGES, ETC.

Painters and Decorators.

Let Us Quote On Your Paint Job With Lowe Bros. Paint.
P. B. J. MacPherson & Son. Tel. 656W

KELLAR THE DECORATOR
Estimates Given on All Interior and Exterior Decorating in the City or Country
Spray Gun Equipment. 'Phone 2561

Plumbing and Heating.

FOR EXPERT PLUMBING AND HEATING REPAIRS & CONTRACTS
SEE J. L. P. SMITH, 372 WATER ST.

G. HARRY HUTCHINSON
TINSMITHING REPAIR WORK,
EAVETROUGH AND FURNACES.
886 WATER STREET. 'PHONE 725

Cement Work.

For Cement Work
'Phone H. ROSE 2312J
Ford Avenue. Free Estimates.

M. SICKLER
858 Stewart St. — Tel. 2325J
Cement Floors, Foundations, Sidewalks, etc. Free Estimates

Building Supplies.

Lumber, Insulation, Wallboard Roofing.
J. R. McDONALD
'Phone 176. Charlotte Street.

SCREENS, SASH, DOORS,
SHINGLES, PAINT,
LUMBER AND BUILDING MATERIALS
For New Construction or Renovation.
THE PETERBOROUGH LUMBER CO. LTD.
163 Hunter Street W. 'Phone 2166
Use Home Improvement Plan.

If the proverbial needle in a haystack is ever found it will be through a Classified Ad in The Examiner.

The Examiner
Classified
Advertising Rates

Cash Rate:
1 Cent per Word or Figure per Insertion. Minimum Charge, 25c

Charge Rate:
2 Cents per Word or Figure per Insertion. Minimum Charge, 50c

Box Numbers:
One or more Consecutive Insertions 10c

Coming Events:
Per Word per Insertion 1½c
Minimum Charge 50c

Special Announcements.
Birth Announcements 50c
Engagement Announcements. 50c
Marriage Announcements ... 50c
Death Notices 50c
Card of Thanks (up to 1 inch) 50c
In Memoriams (2p to 3 inches) 75c
Over 3 inches (per inch extra) 50c

Legal, Municipal, Government, Auction Sales:
First insertion, per agate line 15c
Subsequent insertions 6c

'Phone 1056:
We will call for your Advertisement and give you "Ad Taker Days."

Our Boarding House - with - Major Hoople

LOVE IS FOR TOMORROW

By VIRGINIA SCALLON

(Continued from yesterday.)

CHAPTER 41

MARCIA sat on the observation car, watching the gleaming rails converge and disappear over the horizon as she sped to Santa Cruz. Her eyes ached with the strain of seeing, as she tried to study the swiftly changing scenes. Tall, fragrant smelling trees slunk past, a blur of the glistening sea flashed to the west, tiny towns slipped into oblivion.

She sensed rather than saw the flowers along the roadway, the contented happy life of the people who lived in this scenic wonderland. Marcia the artist was always quick to catch a picture, and just as sensitive to the underlying beauty. Of a sudden the carefree life under the wide flung skies held undeniable appeal to her, and she was glad to be rid of the city with its never ceasing demands on time and energy.

Particularly she was glad to be away from Gary, for she knew he presented a problem that would demand all her tact. While her common sense told her that marriage with this man was practical, even logical, her heart screamed a warning. Almost as if she were the engineer on the train she was riding, she could see the signs ahead: "Dangerous Crossing", and the wig-wag signal that meant to stop, look and listen.

A raucous looking man in checkered cap and sporty clothes tried to interrupt her thoughts: "Going far?" he began genially. And when this won him no answer except a brief shake of her head, he went on undisturbed: "You a school teacher? I knew a teacher once—'

Marcia had a girl's distaste of being accused of having a pedagogical look. It was grand to be a teacher, but to look like one—unthinkable!

"You knew a teacher? I can't believe it," she said flatly. "What grade?"

"Oh, about the sixth," He refused to be abashed. "You see I never went further than that. Didn't need to; I could tell them all the answers long before that. What grade do you teach?—maybe I'll bring you a red apple some day."

Marcia wanted to snub him properly, but his fatuous efforts to be entertaining were pathetic rather than rude and she had a sudden desire to humor him. Before many miles had rolled under the wheels, Marcia knew his life history, his ambitions, his hopes. She was studying his ruddy face with kindly interest, when she saw him doff the ridiculous cap and smile from ear to ear. Following his gaze, she saw workmen along the tracks, grinning broadly and waving.

"Always do that," he exclaimed with satisfaction. "Makes 'em feel good." Complacent, he settled back into the rickety chair.

"No, girlie, if you don't teach, what do you do? How come you're running around loose without a ring on the finger? That's what women's hands were made for—rings, and rockin' babies, and things. Just wish I could have won hands and heart of some fair maid. Ah, me."

Marcia realized he didn't expect any answer to his remarks; in fact, when she did venture an opinion or a question it seemed to bounce gaily off his plump shoulders. With his sympathetic smile, Marcia realized the fellow was lonely, as lonely as she. He was probably too boorish to appeal to discriminating people, yet he was not satisfied with his own kind. She, too, faced a quandary of a different kind; too stubborn to take love as she found it, unhappy with the barren life without it.

Marcia lapsed into the introspective mood that had enveloped her at the start of the journey. She realized somehow that the coming week represented the calm before the storm. Like a sleeper loathe to wake up, she determined to absorb the maximum of health and inspiration from it.

"Inspiration should be easy," she remarked to herself, no longer bothering to speak her thoughts aloud to her unhearing companion. All around her were new experiences in beauty, and she reacted immediately. When the sun was setting, she reached the little beach town of Santa Cruz, and was met by Marie Winecoop. At sight of the angular plain faced woman ambling toward her, Marcia could hardly restrain a smile. But when the woman extended her hand in heartfelt welcome, she forgot the plain face in admiration of a really fine personality.

"Come, child. We've been waiting for you," she said after introducing herself. "We're mighty glad to have company, Tiny and me," she finished, stroking the big head of the St. Bernard by her side. At once Marcia felt as if she had come home, for she recognized in Marie a real friend. "I'll bet she wouldn't even be prejudiced in favor of her own cousin," the girl thought, then grinned to herself. "Matter of fact, she probably disapproves of Gary being a sissy-britches." Which was almost Marie's term for the cultured highly esteemed cousin.

"He's the salt of the earth," she was quick to tell Marcia, as she put her in the out-moded old Ford and raced up the winding roads to her summer cottage. "He bought my home up here, and takes care of me in grand style," she said cheerily, "but he and I are different. I've often told him I should have worn the pants in our family. I like to get out and garden and build things, and generally make a spectacle of myself."

Marcia noted her quick championship of the generous Gary, but was amused at the way she half apologized for his bookish habits.

"Maybe you'll disapprove of me, too," she said to her new friend. "I'm sort of a sissy—an artist, you know."

"Well, don't let it bother you," the outspoken woman said to Marcia's delight. "Some of us have to be according to a different pattern else there would be a deadly lot of monotony in this old world. You were made to please people; I was made to work."

Ellen, too, was made to work, Marcia thought suddenly. Women, it seemed, were designed according to some preconceived pattern, and unize they were fa?(gbnofullsray less they were clever enough to realize how their lives were cut out they couldn't fit the pieces together properly. "Mine must have been cut on the bias and stretched out of shape," she thought as she considered the difficulty she was having to make her life come out right.

Aloud she said, "I guess I'll have to be satisfied if my work pleases people. I seem to be sort of a misfit as a person."

Marie sensed the undercurrent of bitterness in the girl's tone, and turned to her sympathetically. "What you need is a little fattening up. Your only trouble is that you aren't big enough."

As she spoke the car turned into an inviting driveway and Tiny jumped out of the back seat to lead them up to the house. His tail wagging in delight, he seemed proud to bring a visitor to the picturesque little house on the hillside. It looked more like a Cape Cod house than a California cabin, and Marcia admired the prim garden where Marie undoubtedly spent many happy hours.

During the days that passed so peacefully, Marcia found the crisp mornings a real incentive to work. She sketched patiently to develop roughs for the new book. The character of the hero engrossed her, and she found it surprisingly easy to arrive at a definite personality for this man Manders—with his sandy hair, serious gray eyes, and the long lean line of his determined jaw.

Afternoons she walked through the fragrant forests, sometimes accompanied by the mismated Tiny, more often alone. Marie wisely left the girl to her own devices; realizing intuitively she needed time to think. She mothered the young artist ardently, then seemed almost ashamed of such a feminine trait.

"Why don't you ask me about Gary?" Marcia asked once.

"Don't guess it's any of my business," came the noncommittal answer.

"But he's your own cousin. Didn't he tell you that he and I—?" Marcia stopped in confusion. Surely Gary hadn't kept these details to himself when he asked Marie to accept her as a house guest.

"He said he thought a sight of you," she looked Marcia directly in the eyes. "Are you wanting to tell me? Do you like him as much as he likes you?"

Marcia smiled at the weak word she used to describe Gary's passionate love. Then frankly she said "That's what I want to discover while I'm here."

"Not from me," the older woman disclaimed. "I'd never interfere. Things like that must come from the inside of you."

"You've been fine," Marcia said to the woman's embarrassment. "I was almost afraid to come, afraid you'd be forcing Gary on me. If I do come around to his way of thinking, I want it to be of my own free will and not because of any outside influence—or disappointments."

Marcias eyes clouded as she thought what these disappointments were, and wondered if she could ever live down the all possessing love she felt for Sandy. Vainly she tried to convince herself that life could not be lived in the past, and that with Sandy definitely out of her reach, she still had the future to face. In these moments the reassuring love of Gary seemed desirable, and she wondered if it would ever come to take the place of that other experience.

(To Be Continued).

UNVEIL CAIRN.

CARDSTON, Alta. (C.P.). — A monument on the Canada-United States boundary, south of here, just unveiled, marks the spot where Charles O. Card and his band of pioneers from Logan, Utah, crossed the line into Canada on June 1, 1887.

THE TUTTS By Crawford Young

BETHANY

Guests of Mrs. H. Arnott on Thursday to a birthday supper included Mr. and Mrs. W. J. McMullen, Lindsay, Mr. and Mrs. Alfred Driver and Miss Doris, Wilson street, Miss Sara McMillen, Mrs. Cardy of Wayne, Michigan and Mrs. George Foster.

Mrs. James Ward of Chesley is visiting her mother, Mrs. O. H. McGill, Brunswick.

Mrs. Fred Arnott of Lindsay called on friends in the village on Thursday.

Mr. and Mrs. Aubrey McCarthy of North Bay who have been vacationing with their mother, Mrs. William McCarthy left enroute for their home via Toronto where they will spend a day.

Mrs. Richard Hudnott of Toronto is the guest of her sister, Mrs. Kenneth Thorndyke.

Mrs. Clarence Neal had the misfortune to sprain her ankle while walking across a field in search of some young fowl. Dr. J. J. Hamilton was called to dress the injury which will necessitate a few days rest.

Miss Cardy of Wayne, Michigan with her sister, Mrs. W. J. McMillen are visiting friends in the village and vicinity for a few days.

Mr. S. V. Young was a visitor to Toronto on Wednesday. Mr. and Mrs. Bruce McGill of Franklin were visitors to Bethany on Thursday.

Mr. William Davis and daughter Miss Lila spent Tuesday at Manvers' Station, guests of Mr. and Mrs. Harold Thompson.

Mr. and Mrs. Bill Rowan, Miss L. Washington and Mrs. W. A. Brown and small daughters June and Velma spent Thursday at Cobourg Beach.

Bedtime Story

By HOWARD R. GARIS

"Hello! Hello there!" called a loud voice in the woods near Uncle Wiggily's camping tent one morning "Hello! Hello!"

"Hello! Hello!" answered Uncle Wiggily, who was getting ready to go adventuring. "Come on."

"Oh, Wiggy, you shouldn't say that," objected Mrs. Longears.

"Say what?" asked the husband rabbit.

"You shouldn't invite any one to come on visiting until you are sure who it is," replied Mrs. Longears. "Suppose it should turn out to be one of the Bad Chaps who shouted."

"No fear!" laughed Uncle Wiggily. "I know the voice of my fat pig gentleman friend. That's Mr. Twistytail. Hi, Twisty!" he shouted. "Come on."

Has to Stop.

"I'm coming," grunted the gentleman pig, whom Uncle Wiggily had invited to visit the camp near the Blue Lake. "But I must stop for a moment."

"What for?" asked the rabbit.

"To scratch my back," answered the pig. "I'll be with you in a moment."

Then followed some sounds like a piece of sandpaper being rubbed over a board and Mr. Twistytail was heard to grunt:

"Oh, that feels good! Oh, what a lovely scratch I'm having."

"Ha! Ha!" laughed Uncle Wiggily. "Look at him, my dear," he said to his wife.

Uncle Wiggily pointed out to his wife where Mr. Twistytail was scratching his back against a rough tree. Pig gentlemen, you know, have very itchy backs, for some reason. And any pig, whether or not he is a gentleman, loves to be back-scratched. Try it with a corncob on a pig the next time you go to the farm, and see how it works.

"Well, Twistytail, you're just in time," said Mr. Longears when his fat friend had finished scratching his back and came up to the tent. "Just in time."

"Time for what?" grunted the pig.

"To go adventuring with me," answered Mr. Longears.

Makes a Jigger.

Soon the two friends were in the cool, shady woods. When they reached the summer hill where slides could be taken on the slippery pine needles Uncle Wiggily went down standing up. But Mr. Twistytail slid down on his back.

"I get a lovely scratching that way!" he laughed. "But there are some places back in my ham section, I can't reach. Oh, how I wish I could scratch my back all over."

"I'll make a back scratcher for you," offered Uncle Wiggily.

The rabbit gentleman fastened some old, dried pine tree cones on the end of a long stick. Holding the funny jigger in one foot, Mr. Twistytail was able to scratch his back all over.

"Oh, that's grand, Wiggy!" grunted Mr. Twistytail. "Now I am happy." So he scratched his back with the pine cones on a stick. And if ever you are in a Chinese store ask to see their back scratchers. They are shaped like a hand, made of bone or ivory, on a slender stick. Really, I'm not fooling.

So the rabbit and the fat pig had a jolly time in the woods. And if the kitchen sink doesn't fill the rubber ball with water and then try to bounce it on the head of the stairs, I'll tell you next about Uncle Wiggily scratching the Fox.

(Copyright, 1937.)

NONE EMPLOYABLE ON RELIEF LISTS

Kent, Essex, Lambton Boast Of Conditions—1,479 In Windsor

CHATHAM, Ont., July 24—(CP)—There are no employable persons on relief in any of the municipalities of Kent, Essex and Lambton, excepting Windsor and Riverside, Walter S. Weese, Inspector of the Employment Relief Branch of the Department of Public Welfare, announced Friday. The inspector's territory comprises the three counties. Employable men still on Windsor relief rolls number 1,479, while there are about forty such men on relief in Riverside. The municipalities of Tecumseh, Sandwich East, and Lasalle in Essex have no employable men receiving relief.

"There is a marked improvement in the Windsor situation," Mr. Weese said. "There are about 11,000 relief recipients in Windsor at present as compared with 26,000 last September."

The inspector said he was particularly pleased with the situation in Chatham and Kent and Sarnia and Lambton without employable men on relief for several days.

The demand for farm help, Mr. Weese said, was responsible for the improved situation throughout his territory. With the start of operations of canning factories, he said, it was possible there would be difficulty in getting sufficient tomato peelers, and it was likely help would have to be obtained from other sources.

TESTING DAYS

New Blackburn-Shark Planes Being Put Through Paces.

BELLEVILLE, Ont., July 24 (CP). — The apparent extraordinary amount of flying recently at the Royal Canadian Air Force Camp, Trenton, is explained by officers of the base who say these are "testing days" for new Blackburn-Shark planes Rotors. The planes are worth $24,000 each.

BRICK BRADFORD—Adrift in an Atom

by WILLIAM RITT and CLARENCE GRAY

MUGGS AND SKEETER By WALLY BISHOP

TILLIE THE TOILER —By Russ Westover

CORNWALL FIRM TO MEET STRIKERS MONDAY PARLEY

Cottons Officials Object Only To Textile Union Organizer On Committee

WAGES MAIN POINT

MONTREAL, July 24—(CP)—Representatives of Canadian Cottons, Limited, and the company's 1,700 employees, on strike at Cornwall for union recognition, higher pay and improved working conditions will confer Monday to negotiate for a settlement.

The conference, to be held at Cornwall was announced Friday night by the city's mayor, Aaron Horovitz, who came to Montreal to discuss the walkout Tuesday and Wednesday of workers in Canadian Cottons' three Cornwall mills.

Authorized by the company to tell the striking workers of their employers' willingness to consider their demands, Mayor Horovitz announced the opening of negotiations after a private conference here with company officials and M. S. Campbell, chief conciliation officer of the Federal Department of Labor. Earlier President A. O. Dawson of Canadian Cottons had declared the firm stood ready to meet employees' representatives.

However, the company asserted objection to the presence on a negotiating committee of Arthur Laverty, Cornwall president of the United Textile Workers, and strike organizer.

The Only Drawback

That appeared to be the "only fly in the ointment," said Horovitz. "They agreed nevertheless that they had no objection to the committee consulting Mr. Laverty from time to time, once the discussions got under way."

After meeting the officials, Mayor Horovitz said he was confident an agreement would be reached soon and the question of settlement seemed to hinge now on the strike leader's reaction to his disbarment from the Cornwall conference.

He added the company still was opposed to union recognition, but Laverty had agreed that point would be discussed only as the conclusion of negotiations on the question of higher wages and improved working conditions for the textile worker.

WHITE WINTER WHEAT PROJECT

(Continued from Page 1)

Fife, pioneer farmer of Otonabee township, and the accepted fact that it was exactly one hundred years ago, in 1837, when he received from the port of Glasgow the few handfuls of seed which was to become famous throughout the Canadian west and adjoining States south of the border as Red Fife wheat.

Peterborough farmers have never ceased growing wheat through all the years since David Fife nurtured his first stalks of red spring wheat which came to him from the Port of Dantzig by way of Glasgow, and withing ten years was selling large quantities of the seed first in his own county and subsequently in a steadily expanding district as the qualities of Red Fife gradually became known. Wheat has usually been one of the dependable cash crops, except perhaps during recurring depressions like the slump from which Ontario agriculture seems now to be more happily emerging.

Closer Study Today

However, more concerted interest is being taken in local grain growing, and that fact suggests both the cyclic and romantic aspects of this phase of the industry. David Fife was a prototype of the farmers, and many of them some of the younger farmers of the county, who are now engaged in applying more thought to their seed, and availing themselves of the advice and knowledge that is obtainable from the Department of Agriculture and the Ontario Agricultural College, which as taxpaying citizens they are helping to maintain.

The story of David Fife and his wife, and the wheat they produced is no mere local legend. Facts have been well established from the evidence of their family and other contemporaries relating how vitally important a smut-resisting wheat had become to the pioneers of this province, and also how the sample of grain reached the Fife home on the road south of Fallin's Corners at the Indian River. And by 1842 the first sales of Red Fife wheat were being made at the unheard of price of $3 a bushel.

The narrative is too long for retelling in connection with the project that was undertaken by the group of Peterborough grain growers three years ago, but surely there is a glowing romance of the great industry of Canadian agriculture in every chapter of the saga of Red Fife and the sturdy qualities which it gave to its perhaps more famous offspring in the development of Garnet, Marquis and other varieties which produced the fabulous prairie crops during the long period of the Canadian West's expansion as a land of promise.

Early Prominence

Red Fife wheat gave Peterborough county a prior claim for prominence in the history of Canadian farming a century ago, and the young men who have rallied around A. D. Runions and his winter wheat growing project have already shown that they possess the same intelligence and industry which deserve the reward of commensurate financial returns.

Their organization is making substantial headway, and every step along the road of advancement will be followed by the whole community with an interest which no doubt will reach upon themselves and their industry, providing an example whose ultimate effects can only be imagined.

5.12-Pound Bass Landed By Girl 16

(Examiner Correspondence.)

MARMORA, July 24. — To June Condie, sixteen-year-old daughter of Mr. and Mrs. A. G. Condie of Toronto, who has been visiting her grandparents, Mr. and Mrs. W. Kerr at Crowe Lake, goes the credit of having caught one of the finest bass taken out of Crowe Lake waters this summer. She was out with her father fishing and had the pleasure of landing a fine specimen weighing 5½ pounds without parental aid.

Famous Flier Takes Dutch Bride

Harold Gatty, famous aerial navigator and companion of the late Wiley Post on their famous round-the-world aeroplane flight, is shown with his bride, the former Miss Fenna Bolderhey, of Amsterdam, The Netherlands, following their marriage by Mayor La Guardia, at New York. Gatty is now Australian representative of Pan-American Airways.

MISSION BAND HAS ENJOYABLE PICNIC

Gilmour Organization Has Fine Outing At A. B. Mann Home

(Examiner Correspondence.)

GILMOUR, July 24.—The annual Mission Band picnic of Gilmour Memorial Church was held on Tuesday at the home of Mrs. Allan B. Mann, who so kindly lent her lawn and house for the gathering. The meeting was held on the lawn underneath the trees and was conducted by the past president, Miss Lillian McGregor.

The election of officers resulted as follows: Honorary president, Lillian McGregor; president, Hazel Telford; vice-president, Shirley Bothwell; treasurer, Jean Mann; collectors, Jack Blewett and Morris Telford.

After the meeting every one went to the lake, where swimming was enjoyed. A long row of table cloths were spread out on the lawn and filled with good things and the picnic supper was enjoyed.

Personals

Rev. and Mrs. R. D. Wright and son John are holidaying in Toronto. Mrs. Pratt and son Victor, who have been holiday at the Wright's, also returned home to Toronto.

Miss Shirley King of Peterborough is visiting at the home of Mr. and Mrs. Roland Scott, Lindsay Highway.

Miss Margaret Breckenbridge of Peterborough visited at the home of Mr. and Mrs. Max Archer of Lindsay Highway.

Mr. and Mrs. David Fife and Mrs. Brown have been visiting friends recently in this district.

Pasty Martin of Peterborough is the guest of Mr. and Mrs. Gordon Mann this week.

Mrs. L. D. Palmer and son Ralph, who have spent the past three weeks at their cottage, Pleasant Point, have returned to their home in Shedden.

CAFETERIA STYLE LUNCH IS SERVED

Regular Monthly Meeting Of Omemee Women's Institute Enjoyable

(Examiner Correspondence.)

OMEMEE, July 24.—The regular monthly meeting of the Omemee Women's Institute was held at the home of Mrs. L. Brooks on Wednesday evening with 20 members and 4 visitors.

The meeting opened with the "Opening Ode". The roll call was answered by "Ways or Preserving Berries." The minutes of last meeting were read and approved.

Discussion of business after which Mrs. Rutherford read "What Became of the False Teeth." Misses Henrietta Parker and Dorothy Brooks favored the gathering with a duet. Reading by Mrs. Everson, "Things That Never Die."

A vote of thanks was tendered to Mrs. Brooks for her home after which lunch was served "cafeteria style."

6 BURN TO DEATH IN FLAMING AUTO

Seventh Dies Later—Trucker Involved In Smash Rescues Young Boys

PRIEST BRIDGE, Md., July 24.—(AP)—Six persons were burned to death in a flaming auto here Friday after a truck struck their parked passenger car and turned it over. A seventh died later of injuries.

The truck driver rescued a seven-year-old boy by pulling him through a window of the car. The others, all members of one family were tangled in the back of the machine and could not free themselves.

The dead were Bernard Lammer, 21, driver of the car; his three sisters, Mildred, 19, Anna May, 13, and Pauline, 29; and his two cousins, Frances Baker, 17, Frances Baldwin, 14 and David Manning, seven. All lived in Laurel, Md.

The driver of the truck was B. M. King of Muddy Point, Va. He said he was blinded by the lights of an approaching car.

The Examiner BULLETIN BOARD

Seven-year-old Electra Marconi is one of the world's richest children by virtue of her father's will naming her sole residuary legatee to his estate, estimated at $25,000,000.

Because of the personal attack made upon the Archbishop of Canterbury at Baltimore, the visit to Toronto of Rev. R. Anderson Jardine, the English clergyman who married the Duke of Windsor, has been postponed.

St. Mary's College, California, famed for its football teams, has been sold at auction for about 30 cents on the dollar to two San Francisco attorneys.

Two girls, Verta Burk, 20, of Charlotteville, and Lily Stackhouse were badly hurt when they were run down by a car near Simcoe.

Body Identified

A body found yesterday in Lake Ontario near the Queen City Golf Club has been identified as that of Joseph Brodinicki of Hamilton, who disappeared a year ago.

A. H. Murphy, clerk of McNab township, was saved from drowning in White Lake by Gordon Robertson, 14, who went to his rescue when Murphy got into difficulties.

Reuben R. Sallows, travelling photographer, was critically injured when his car skidded and overturned near Port Albert. He had been driving the same car since 1916.

At Sudbury, 600 morbid persons applied for permission to see the body of Victor Szymonski, slain gunman. They were refused.

Third Victim in Day

Jane Blake, 21, of Buffalo was drowned while bathing near the Peace Bridge, the third victim in that district in 24 hours.

It is estimated that the continued wet weather which hit Ontario's tobacco-growing area, has reduced the potential crop of Burley tobacco from 8,000,000 to 5,000,000 pounds.

Reports that agitaors are busy among the workers in the tobacco area have reached Premier Hepburn and will be investigated.

Preston reports a mild building boom, with 52 permits representing an expenditure of $56,442 already issued. This is double last year's total.

Threatened With Jail

Magistrate Jones of Toronto told a woman motorist, who pleaded guilty to reckless driving, that she would go to jail if she ever drove again.

According to Representative Charles L. South of Texas, Canadian cattle exports into the United States in the first six months of 1937 have been 25% less than a year ago.

Seattle authorities state that Dr. Guy S. Peterkin, one of the city's most prominent physicians, shot his invalid son to death and then took his own life.

John Graham, driver of a car which was involved in an accident near Tillsonburg in which three people were killed, was committed for trial at Woodstock yesterday on a manslaughter charge.

Miners Are Trapped

Four miners at Minersville, Pa., were entrapped in a bootleg coal hole when a fall of coal blocked their exit from the mine.

Three employees were seriously injured when an elevator at the Norwood Lumber Company at St. John's, Newfoundland, dropped 40 feet after one of its cables broke.

Hundreds of dollars' worth of allegedly stolen articles were recovered in Toronto yesterday when police arrested three men.

The United States Senate military committee has approved a bill permitting the sale of helium gas for use in foreign passenger-carrying airships.

Liquor Profits Up

Net profits from the Liquor control board sales for the second quarter of 1937 have increased more than 15 per cent. over the same period last year, Commission E. G. Odette announces.

Twenty-two persons were injured yesterday when a bus loaded with city-bound New York commuters collided with a gasoline truck.

A Supreme Court Justice at Schenectady, N.Y., has granted a temporary injunction prohibiting picketing by C.I.O. textile organizers.

John W. Edelman, Philadelphia director of the C.I.O., and several of his assistants were driven from Hershey by threats of violence from the Chocolate Workers' Union.

MOTOR IS STOLEN

Thieves Get Away With Engine From Sturgeon Lake Craft

(Examiner Correspondence.)

BOBCAGEON, July 24.—The theft of an outboard motor has been reported recently to Constable Hardy. The motor was stolen from a locked boat-house on Sturgeon Lake, near Bobcaygeon. Careful investigation is being carried on.

EASTERN SYSTEM POWER SAVINGS $387,442 IN '37

Huge Surplus Piled Up Last Year Despite Reductions In Rates

PETERBORO' GETS $17,710

TORONTO, July 24.—(CP)—Ontario Hydro Electric Power Commission officials announced total saving in the Eastern system through reduction in power charges will amount to approximately $387,442 in 1937. The commission recently announced the reduction in charges and deductions in monthly bills.

Chief Engineer R. T. Jeffery said at the end of 1936 the commission collected from Eastern Ontario municipalities $2,021,138 in monthly horsepower charges. The total cost, as calculated at the end of the year, was only 1,853,980 and it was necessary to return a surplus of $167,158 to 49 municipalities.

Mr. Jeffery said this surplus was reached despite a reduction in rates for 1936 amounting to more than $130,000. In no case, he added, was it necessary to collect additional costs from any municipality.

$3 Cut Per Horsepower

"A general reduction of $3 per horsepower in the interim rate for power to all municipalities of this system has accordingly been approved by the commission," said Mr. Jeffery.

The reduction means 46 of Eastern Ontario's 47 municipalities will be able to pass on to the consumers a rate of reduction amounting to approximately $253,096. The major benefit will be received by domestic consumers who will pay $113,066 less under the new set-up, the chief engineer added.

In 1936 the municipalities derived a total revenue of $3,506,475. Total expenses were $3,108,175. The net surplus was therefore $418,229.

Refunds for 12

"In addition to these rate reductions, the commission also recommended a refund to consumers in those municipalities that have a considerable cash balance," Mr. Jeffery said. Twelve are involved in this revision and $107,928 formerly paid in by customers in over charges will be returned to them by deductions from the bill which they would otherwise pay.

Refunds of $26,417 are being made to the municipal corporations themselves for payments on account of waterworks and street lighting. This refund will benefit the taxpayers in general, Mr. Jeffery continued.

The increase in the Eastern system business was noted by Mr. Jeffery since 1933. In 1934 revenue was $3,-084,608, with 1935 producing $3,182,-930 and 1936 revenue jumped to $3,-263,920, a record figure. The commission's capital investement in the Eastern system was $19,504,226 with reserves $7,403,232.

Those Benefitting

Municipalities benefitting under the reductions and the amounts: Alexandria, $1,637; Apple Hill, $333; Athens, $272; Belleville, $23,246; Bloomfield, $1,157; Bowmanville, $11,324; Brighton, $1,515; Brockville, $25,866; Cardinal, $1,445; Cobourg, $4,798; Colborne $1,367; Deseronto, $1,064; Finch, $516; Hastings, $969; Havelock, $2,040; Kemptville, $2,971; Kingston, $87,226; Lakefield, $1,273; Lancaster, $713; Lindsay, $9,022; Madoc, $1,136; Marmora $561; Martintown, $412; Maxville, $717; Napanee, $6,422; Norwood, $1,523; Omemee, $647; Oshawa, $34,162; Perth, $10,-723; Peterborough, $17,710; Picton, $7,840; Port Hope, $11,299; Prescott, $6,556; Richmon Hill, $672; Russell, $997; Smith's Falls, $12,566; Stirling, $1,416; Trenton, $23,169; Tweed, $1,-302; Warkworth, $1,362; Whitby $10,730; Williamsburg $3,906; Winchester, $1,994.

What Bishop Sees On Looking Back

LONDON, July 24—(CP)—Despite his 79 years, the Bishop of London, Dr. A. F. Winnington-Ingram, does not look back with favor at "the good old days."

He said critics of Christianity were saying "look at Spain today."

"Yes," he added, "look at Spain by all means, but let us look too at the difference between the world today and the world 2,000 years ago—no hospitals; woman a chattel, while today she is a queen.

"Look at the difference even with the early Victorian era—men working 17 hours a day with no holidays, no old age pension, no outlook at all."

OBITUARY

MRS. JOHN TODD

(Examiner Correspondence.)

MILLBROOK, July 24. — The funeral of the late Mrs. John Todd took place from F. C. Scott's funeral chapel on July 21 at 2.30 p.m., the Rev. E. M. Cook, of Fraserville, conducting the service, which was largely attended.

Deceased had not been in good health for some time, and passed away the previous Saturday at the home of her daughter, Mrs. A. Brown, Bailieboro. Mrs. Todd, whose maiden name was Elizabeth Fallis, was a daughter of the late Mr. and Mrs. William C. Fallis, of Fallis Line, pioneer settlers in the township, and was in her seventy-third year at the time of her death.

She was predeceased by her husband, John Todd, by several years, the immediate surviving relatives including three sons: Matthew, of West Cavan; Reuben, of Millbrook, and Nyal, of Peterborough; two daughters, Mrs. Stanley Wright, Millbrook, and Mrs. A. Brown, of South Monaghan; and two brothers, Richard Fallis, Bethany, and Matthew Fallis, of Millbrook.

Mrs. Todd was an Anglican in religion, faithful to her church and its services, and among the many beautiful floral tributes laid in loving memory on the casket was a wreath from the W.A. of Trinity Church (the Marsh). The pallbearers were all grandsons and included Walter Fallis, Ernest Brown, William Todd, Murray Todd, and Berle Brown. Interment was at Gardiner's cemetery, Millbrook.

CURFEW FOR SUDBURY.

MASSEY, Ont., July 24 (CP)—Curfew will ring to-night in this Sudbury district village. A new by-law requires children 14 years and under to be off the streets at 9 p.m.

Yesterday's Deaths

(By The Canadian Press)

Go Home Bay, Ont.—Joseph T. Clark, 70, chief editorial writer of the Toronto Daily Star for almost 40 years.

Boothbay Harbor, Me.—Anning S. Prall, 66, Federal Communications Commission chairman.

Belgrade—Patriarch Varnava of the Serbian Orthodox Church.

Berley, Mass. — Mrs. Delia Spences Caton Field, 84, widow of Marshall Field, Chicago merchant.

Madison, Wis. — Dr. Charles Henry Mills, 64, director of the School of Music of the University of Wisconsin.

St. Heller, Jersey, Channel Island—Very Rev. Samuel Falle, 83, Dean of Jersey since 1906.

Los Angeles.— Frederik Stahlberg, 60, musician and composer connected with Hollywood.

Toronto—Lance Isaacs, 29, Indian lacrosse star.

MARMORA DANCE YIELDS OVER $240

Agricultural Society Picks Oct. 18-19 As Fair Dates, $300 In Prizes

(Examiner Correspondence.)

MARMORA, July 24. — A meeting of the officers and directors of Marmora Agricultural Society held in the Legion Room on Tuesday evening was well attended. The report of the recent street dance showed a profit of over $240. It was decided to shingle the red building, and J. E. Gehan was given the job of laying the shingles. It was decided to give $300 in gate prizes.

The dates of the Fair will be October 18 and 19.

TARNOFF
BE PROUD OF YOUR CAR!
Use Tarnoff, French Dry Cleaner for Automobiles. No washing. No polishing. Just rub Tarnoff on, and wipe it off. Your car will shine like a mirror. Also cleans high grade furniture, silver, nickel, chrome, and mirrors.
Canada-made for Canadians
36 OZ. CAN $1.00 AT LOCAL DEALERS
TARNOFF CHEMICAL CO. - TORONTO, ONT.

DUNLOP, GRAND MASTER.

OTTAWA, July 24 (CP)—William J. Dunlop, Toronto, yesterday was elected Grand Master A.F. and A.M. of Canada in the Province of Ontario at its communication here. Dr. J. A. Dobbie, Ottawa, was elected Deputy Grand Master.

RAILROADER DIES

VICTORIA, July 24—(CP)—William J. McAuley, 64, formerly of Regina, and a native of Simcoe County, Ontario, died here yesterday. For many years he was a conductor for the Canadian Pacific Railway and a member of the Masonic Order in Moose Jaw, where the body will be sent to-night for burial.

ON 460-MILE CANOE TRIP.

BELLEVILLE, Ont., July 24 (C. P.). — Tanned and tired, Fred Hooper and Johnny Simpson of Ottawa passed down the Bay of Quinte on their 460-mile canoe trip to Georgian Bay. They drew their heavily-burnened canoe up on shore here and slep in Victoria Park.

CANADIAN DEPARTMENT STORES LIMITED

REDUCED! STRIPED
Awning Duck
Special Yard .29
Monday is the day to buy your awning. Heavy quality duck, 30" wide, in strips of red, green, and blue. Monday 2 P.M. Special, yard ..... .29
—2nd Floor, C.D.S.

C.D.S. MONDAY 2 p.m. Specials
No C.O.D. Phone Orders

SPECIAL! ENGLISH BROWN BETTY TEAPOTS
Special Each .37
Neat looking, well shaped, popular Brown Betty tea pots, with colored stripes. 6-cup size. 2 P.M. Special, each .37
—Main Floor, C.D.S.

Men! Great Savings in First Quality, But Water-Stained
Penman's Summer Underwear
A repeat offer of this underwear, that was in the flood area of London, and became water-stained. They are all first quality garments. Their wearing qualities are little, if any, affected. The group consists of cotton Balbriggan combs, shirts and drawers, shirts and shorts, in men's sizes only.
Combs Special, Suit .59 Shirts and Drawers Special, Each .39 Shorts and Shirts Special, Each .29
—Main Floor, C.D.S.

SPECIAL! KIDDIES'
Ribbon Hair Bands
Decorative rayon satin and taffeta ribbons for the little girls' hair. Ready to slip on the head with elastic insert at back. White, pastels and plaids. 2 P.M. Special, each ..... .10
—Main Floor, C.D.S.

30" Wide Chambray
Practical quality in extra good width 30" wide. Three shades from which to choose, mauve, orange and peach. 2 P.M. Special, yard ..... .13
—Main Floor, C.D.S.

CANADIAN DEPARTMENT STORES LIMITED

Read this FORD FAN MAIL!

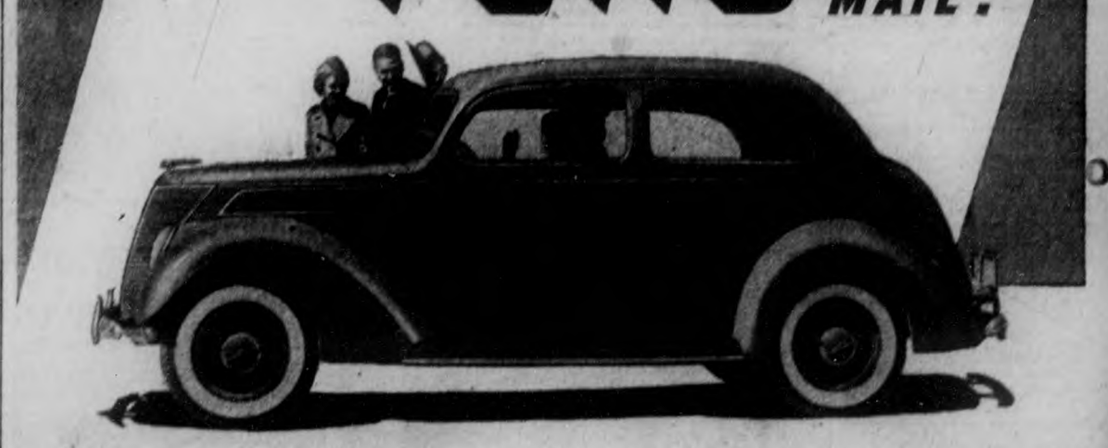

• Reports Clyde Young, Emo, Ont.: "My Ford V-8 was purchased in December and immediately driven 3000 miles through most trying conditions — snow-drifts three feet high in Northern Ontario. My gasoline consumption — most of which was at high speed — averaged twenty-two miles to the gallon! Oil consumption was not noticeable."

• J. L. Sayers of Edmonton, Alberta, writes of his 1937 Ford V-8 Tudor Sedan: "Pleased to say the car is giving remarkable service . . . am getting an average of twenty-five miles to the gallon of gasoline."

• "My gas mileage on a recent trip on Vancouver Island, on which I covered approximately nine hundred miles, was greater than twenty-five miles a gallon. This covered all driving conditions — starting, stopping and city driving," writes C. P. Ritchie, Vancouver, B. C.

• Advises B. G. Rostloff, Metegui, B. C., of his 1937 Sedan: "Checking the gas consumption at four thousand miles, I have averaged twenty-five miles to the gallon right through. Better than I'd expected!"

V-8 owners report 22-27 miles per gallon of gas

• The facts of Ford V-8 economy are confirmed by the findings of owners who have written in from all over the country. Read the extracts from enthusiastic letters quoted here. Talk to people you know who drive the thriftiest Ford in V-8 history. They tell us, and they will tell you, that the Ford V-8 goes a long way on mighty little fuel. Owner after owner reports 22 to 27 miles on one gallon of gas. You can't beat a car that combines dependable V-8 performance with economy like this!

That's just another reason why this year's Ford V-8 is the quality car in the low-price field. A demonstration will convince you that it's your car. See it at your nearest Ford dealer's. Seat your family in its roomy interior. Make your own "traffic test" of V-8 pick-up and Easy-Action Safety Brakes. Enjoy the Ford Centre-Poise Ride making all roads smooth. Watch the fuel gauge. You'll find the Ford V-8 has everything you want in performance, safety, comfort and economy!

TUNE IN Ford Universal Rhythm programme, 9 p.m., E.D.S.T. Columbia Broadcasting System, every Sunday.

FORD V-8

$30 A MONTH, with reasonable down-payment, buys any new Ford V-8 Car under Traders Finance National Plan.

The Quality Car in the Low-Price Field

HOOD & CUMMING MOTORS Ltd.
George and King Streets — Sales and Service — Phone 2460

THE WEATHER
North-west winds; partly cloudy; cool to-day and Tuesday. Wednesday: Probably fair; moderately warm.
Sun: Rises 6.00 a.m., Sets 8.49 p.m. DST

The Peterborough Examiner

FINAL EDITION

VOL. LXXIX, No. 21 — PETERBOROUGH, MONDAY, JULY 26, 1937 — PRICE THREE CENTS

80,000 IN CANADIAN TEXTILES TO BE ORGANIZED

11,500,000 JOB LET TO DEEPEN ST. LAWRENCE

Minister of Transport Announces at Same Unit Sale of Government Dredging Fleet.

REPORTS IT OBSOLETE.

New Work Will Provide 35 Foot Channel to Sea Below 1934 Low Level.

OTTAWA, July 26 (C.P.). — A contract has been placed with General Dredging Contractors of Montreal to complete the deepening of the St. Lawrence Ship Channel at a cost of approximately $11,500,000, Transport Minister C. D. Howe announced to-day.

At the same time the Minister announced the entire Government dredging fleet and the shipyards at Sorel had been disposed of to General Dredging Contractors at a price of $1,700,000. The sale and contract provide that those now employed at Sorel shall be kept on by the new owners, at least for the remainder of the present season.

A statment issued by Mr. Howe said in part:

In January, 1934, the then Minister of Marine appointed the Interdepartmental, Montreal, and Ship Channel Water Levels Board, with instructions "to gather all necessary information and data, and after consideration and study to report its conclusions as to the cause of low water conditions in the St. Lawrence Ship Channel and the Harbor of Montreal, and what action, if any, should be taken to improve these conditions."

The majority report of the Board recommends that dredging estimated to cost a total of about $11,500,000, in addition to the work now under contract, is necessary to provide an adequate and safe channel having a depth of 35 feet below the 1934 extreme low water level.

Contract Will Finish Channel

To summarize the present position: An expenditure of $11,500,000 will complete the St. Lawrence Ship Channel. Efficiency requires that this work be carried out by contract. The department has a shipyard and a considerable dredging fleet which are now practically obsolete and which will be completely so when the ship channel work is finished. The cost of maintaining the department's shipyard and dredging fleet is now entirely out of proportion to the value of the service obtained. The

(Continued on Page 5)

BUFFALO PICKET LINES BACK ON JOB

Day of Temporary Truce Ends Without Agreement—No Food Moves.

BUFFALO, N.Y., July 26.—(AP)—Striking food handlers returned to their picket lines to-day, the temporary truce in their fight for closed shop union contracts already ended without agreement.

As Buffalo housewives sought to replenish larders depleted by week-end meals, State labor mediators sought again a permanent settlement between employers and the 2,000 striking employees, who have kept grocery deliveries tied up for six days.

The truce, during which strikers promised to drop picketing and embargo efforts and wholesalers said they would not move provisions, ended at midnight and strike leaders immediately rallied forces to resume their blockade on grocery deliveries to retail stores.

Rev. Dr. John P. Boriand, chairman of New York State's Labor Relations Board, drew representatives of 44 wholesale grocery merchants and 1,000 striking truck drivers into a new peace parley to discuss possible compromise plans.

Meanwhile, Hugh Thompson, C.I.O. leader representing 1,000 butchers, said he was ready to pursue new peace efforts with managers of three packing plants.

Favorites Triumph In Canadian Tennis

TORONTO, July 26.— (CP).—Favorites in men's singles opened the Canadian lawn tennis championships to-day on the Toronto Cricket Club courts by sweeping easily through first-round matches as threatening weather delayed bringing rain on the scene.

Ross Wilson, of Toronto, ranked No. 2 in Canada, started slowly but came through with an 8-6, 6-4 win over G. Shorter of Ottawa. Ottawa's Joe O'Hara ran through J. S. Beck of Toronto, 6-1, 6-3. Walter Bendr, 12th ranking United States star, upset J. Bitulash of Toronto, 6-2, 6-3.

FIELD CROPS GOOD

COVEHEAD, P.E.I.—(CP)—Farmers in this district are looking forward to a bumper crop of field roots. An increase of about 30 per cent. has been reported in the acreage of turnips while the hay crop is also above the average. Frequent rains have provided the best pastures in years, farmers says. Cultivated strawberries are also abundant.

Ontario Weekend Accidents Kill Nineteen

Highway Smashes Lead List With 13 Two Die Of Burns

In Controversy

Only Two Drownings Occur as Warm Wave Slackens Off.

FARMER IS CRUSHED.

Two Motorcyclists Victims, One Colliding With Car, Second Going Into Skid.

REV. R. ANDERSON JARDINE

Because he referred to the Archbishop of Canterbury as an "ecclesiastical cad" during a lecture in Baltimore, Md., the Rev. R. Anderson Jardine, former pastor of Darlington, Eng., who performed the wedding ceremony for the Duke of Windsor in opposition to the church's wishes finds a proposed lecture tour in Canada jeopardized. Toronto sponsors of the tour announced their intention of withdrawing their support and Mr. Jardine's visit to Toronto has been indefinitely postponed.

TORONTO, July 26—(CP)—Three of 19 persons who died in accidents in Ontario during the week-end died of heart attacks while in water. Two were swimming when they suffered fatal seizures and a third had fallen into the water while fishing from a dock at Waubaushene.

Highway accidents claimed 13 lives. One man was killed in an airplane crash at Toronto; a Barnia girl was burned to death, and a Toronto engineer died of steam and water burns in an industrial accident.

Thomas Harris, 57, Toronto, dropped into Georgian Bay while fishing off a dock at Waubaushene and died of a heart attack. Norman Jones, 22, London, died of a heart attack in a municipal swimming pool Saturday night shortly after he had dived off a diving board. Thomas Carey, 52, Toronto, dived into a Severn River tributary near Orillia and failed to come to the surface. Death was believed caused by heart trouble.

Magistrate Loses Wife

Mrs. J. S. McKeesock, 60, wife of Magistrate McKeesock, Sudbury, died in North Bay Hospital ten minutes after she had been admitted with critical injuries suffered in a highway accident near Trout Creek. She had been riding in the motor car driven by her daughter Jean, when it skidded on loose gravel and crashed into a pile of rocks at the base of a telephone pole. Miss McKeesock and her brother Robert suffered cuts, bruises and shock.

Three United States tourists were killed and 15 others were injured in highway accidents. One of six persons injured between Thamesford and Ingersoll, Mrs. Frank Searles, 66, Broadhead, Wis., died last night in Ingersoll Hospital. Her husband, aged 71, was reported in serious condition. Four others in the Searles car were injured in an accident which involved three United States cars.

Two Michigan automobiles collided eight miles south of Windsor Saturday, resulting in death to Stanton W. Barkey, 22, Highland Park, Mich., driver of one car, and to Mrs. Margaret Campbell, 54, Columbia, South Carolina, passenger in the other car. Eight others were injured, including two Michigan University summer students picked up as hitch-hikers by Barkey. Two Detroit negresses were injured near London when their car left a curve in the highway and rolled over twice in the ditch.

2 Die On Motorcycles

Two motorcyclists were killed. Clifford West, 26, died after his motorcycle collided with a motor car at Carleton Place, near Ottawa, and Arthur Taylor, 25, Toronto, was killed when his motorcycle crashed in a skid on the highway near Niagara Falls.

Mrs. (...) Jas Gauthier, 55, Outremont, Que., a Montreal suburb, was killed when the car her son-in-law, Louis Albert Dufresne, was driving got out of control on a soft highway shoulder 16 miles east of Maitawa. Mrs. Dufresne received a fractured skull and is in critical condition. Dufresne suffered facial and scalp injuries, including the loss of one ear. Three others in the car were slightly hurt.

R. J. McCarthy, Detroit, ditched his car in a futile attempt to avoid hitting Wesley Clow, 71, Blenheim,

(Continued on Page 6)

CLEAVAGE WIDENS IN BRITISH HOUSE ON SPANISH WAR

Labor Continues Storming Government For Naval Protection on Removal of Refugees.

"BREAKING NO TREATY"

LONDON, July 26 (C.P. Cable).—The cleavage of Spain widens in the House of Commons. Daily the gulf becomes more apparent, with Labor siding with the Valencia Government and a section of the Conservatives not less sympathetic to General Franco.

As Franco flung men against Madrid this afternoon, Labor stormed at the Government over naval protection for British ships carrying refugees from Santander. A previous statement from Alfred Duff Cooper, First Lord of the Admiralty, that these ships were "volunteers as much as any of those volunteers from Italy, Germany, Great Britain and France alleged to be fighting on either side," was at issue.

A Labor member demanded to know whether evacuation of refugees was a violation of the no-intervention agreement.

"His Majesty's Government," Foreign Secretary Eden parried, "in evacuating women and children during the existing conflict, have been guided throughout by humanitarian

(Continued on Page 10)

Rev. Jardine Issues Challenge Debate With Bishop Bradford

Charges Canterbury Too Friendly With Vatican, Hurting Reformation.

CHURCH BEING SOLD OUT.

ROCHESTER, N.Y., July 26 (CP)—Rev. R. Anderson Jardine was ready today, he said, to meet the Bishop of Bradford in debate on the subject of pro-Catholic sympathies in Church of England officialdom.

The clergyman who married the Duke and Duchess of Windsor against the wishes of his ecclesiastical superiors, issued his challenge in a lecture last night as he replied to personal criticism. He declared the Bishop of Bradford "fired the first bullet" leading to the abdication of King Edward VIII.

The bishop is scheduled to speak in Toronto about Sept. 1 where theatres have cancelled Rev. Jardine's Thursday lecture. Rev. Jardine said he understood his Canadian sponsors would stand by him in spite of moves to make it impossible for him to lease auditoriums.

Explaining his challenge, the minister said: "You see, we have these fellows drawing Protestant money holding Protestant propa-

(Continued on Page 6)

Hundred Every Day Killed In U.S. Homes

Washington, July 26 (AP).

WHAT the country needs is a couple of gadgets that will keep people from falling down in their homes.

The United States Government's accident Prevention Conference, pointing out that 100 Americans are killed daily by home injuries listed the much-needed inventions today as a light that will turn on automatically when you get out of bed and a non-skidding, non-tripping rug.

PINK SKUNKS.

Dog Kills One and Holidayers Start Out for More

EAST JAFFREY, N.H., July 26—(AP)—Pink skunks, not pink elephants, were hunted today by vacationists at Contoocook Park.

The hunt got underway after John Patterson reported his dog killed a Pink skunk. It had the usual black marking. Patterson said but what should have been the white portion was shades a delicate pink.

Vacationists figuring the "pinkies" were worth real money, began an intensive hunt for others.

Cadi Pays Toll To Fair Tagger

O. A. Langley, K.C., Senior Magistrate of District No. 8, is caught in an informal pose as he contributes to the textile striker's tag day effort on Saturday. It was announced by officers of United Textile Workers Local 2551 that the effort netted $830.67.

(Examiner Staff Photo.)

POLICE SEEK GIRL MYSTERY MURDER OF RICH LANDLORD

Hand Sticking From Pile of Rocks Reveals Body in Lonely Field.

SUSPECT GANG JOB.

ST. LAURENT, Que., July 26 (CP)—A girl named "J...se d'Arc" was sought today by police hoping she might possess some clue to the slaying of Hyacinthe Cote, well-to-do Montreal landlord whose body was found near here Saturday.

A letter found on the body, concealed under a pile of rocks in a field 250 feet from a road seldom visited, prompted authorities to hunt for the girl who was known to have been an acquaintance of the 61-year-old widower.

The body was discovered by Edwin James, a Sunday berry-picker. In the field with his family looking for blueberries, James saw a human hand sticking out a pile of rocks in the ditch. He summoned police who pulled the rocks away to find the body. The hands were bound behind the back and around the neck a handkerchief was tightly knotted.

Cote's trouser pockets were turned inside out and papers were strewn over the ground. One foot was bare and the missing shoe was found several yards away, with a man's cap and tie, and a gold watch.

Police theorized more than one person was involved in the apparent strangling of Cote, because he weighed about 210 pounds and was burly of build. One person scarcely would have been able to lift his body, they said.

Jardine Barred Hall May Even Use Tent

Toronto, July 26 (CP)

REV. R. ANDERSON JARDINE, who officiated at the wedding of the Duke and Duchess of Windsor, will speak here this week, according to present indications, Rev. A. T. B. Haines who is sponsoring the British pastor's visit, said today.

"I am to continue arrangements to lease a suitable place," Mr Haines said. "I am hopeful this will be definitely done today. If we cannot get a hall, then we will secure a piece of ground and put a tent on it."

FALL WHEAT CROP GENERALLY GOOD

All Likely in Barns Within Week—Hay Yield Exceptionally Large.

TORONTO, July 26 (C.P.). — A fall wheat crop that is generally good in all parts of the province was reported being harvested to-day by the Ontario Department of Agriculture in its weekly crop report. The harvest will be completed within a week or two.

While rust is prevalent, agricultural representatives said the crop would be better than average. This was especially the case in Halton, Huron, Simcoe, Haldimand, Lincoln, Oxford, Northumberland, Peterborough, York and Glengarry.

Many a hay crop has yet to be taken to the barn. In every region, without exception, farmers call the hay crop exceptionally large. Haying was in full progress last week in Frontenac, but is delayed in Carleton.

STRIKE PARLEYS UNDER WAY AGAIN FINE IS HOPEFUL

Government Conciliator Acts as Chairman as Negotiations Are Resumed.

COHEN ALSO PRESENT.

Negotiations toward settlement of the month-old strike of Auburn and Bonner-Worth workers of the Dominion Woollens were resumed at 1.45 o'clock this afternoon at the Bonner-Worth offices. The picture was changed from that of a week ago when negotiations broke down over a deadlock on the matter of wage increase, by the presence of

(Continued on Page 10)

Girl Sinks, Sister Brother Drown As Strength Fails Trying Rescue

Piedmont, Que., July 26 (CP).

AN INQUEST will be held today into the drowning yesterday of two sisters, Miss Shirley Scheffer and Mrs. H. Herrier, and their brother, S. Scheffer.

The three residents of Outremont, a suburb of Montreal drowned in the North River a short distance from the sisters' summer home when an attempt by Mrs. Herrier and Scheffer to rescue their sister failed.

Bathing near the river shore, within call of her bungalow, the young woman got into water beyond her depth. Mrs. Herrier who saw her struggling to stay on the surface, swam out to help. Both women sank.

Scheffer, on the bungalow gallery, raced to the river, jumped clothed and tried to assist them. His strength gave out

Tom Dewey No. 1 Racket Buster Cracks Down On New York Vice

Puts Crimp in $2,000,000 a Year Restaurant Shakedown By Convicting 7 Leaders.

STARTED AS SINGER.

(Editor's note: A remarkable drive against rackets — rackets which reaped untold millions of dollars and were paced with sensational crimes—is underway in New York City. This is the first of a series of four stories telling how America's No. one "racket buster" Thomas E. Dewey, is carrying on his campaign.)

By Roger D. Greene
(Associated Press Staff Writer.)

NEW YORK, July 26—(AP)—"Guilty! . . . Guilty! . . . Guilty! . . ." One hundred and eighty-two times the voice of Jury Foreman John M. Heaton called out the verdict on the seven men at the bar—defendants in New York's $2,000,000-a-year restaurant shakedown racket.

Slowly, their cynical smiles faded. At the end, they sobbed. They shouted hysterically. "I'm not a racketeer. I'm a respectable business man. I've got a wife and family!" They swore

(Continued on Page 10)

Peterborough Men Among Delegates To Labor Congress

Cornwall, Toronto, Three Rivers Plants Also Represented at Session.

SPEAK FOR 8,000.

Acceptance or Refusal of Charter to Rest With Local Unions.

OTTAWA, July 26. (CP).—The 80,000 textile workers throughout Canada are to be organized by the Trades and Labor Congress of Canada, it was announced at the conclusion of a conference of the congress executive and workers' representatives yesterday.

Cornwall local unions of the United Textile Workers of America, now on strike from the Canadian Cottons' three plants, were among those who requested that the congress issue charters.

Representing 8,000 textile workers, delegates from Toronto, Peterborough and Cornwall in Ontario and Three Rivers in Quebec.

P. M. Draper, President of the congress, stated that after "careful consideration" the executive decided to issue charters covering all textile workers domiciled in Canada providing they complied with the constitution and by-laws of the congress.

Double Authority

Permission to take this action was received both from the American Federation of Labor and the C.I.O., it was stated.

Sydney Hillman, President of the Amalgamated Clothing Workers of America, who is now in charge of organizing the textile workers in the United Stattis, informed the congress that organization in Canada was not contemplated at the moment, and agreed to the congress organizing Canadian textile workers, as did William Green, President of the American Federation of Labor. "The United Textile Workers of America in Canada is now disolved," asserted Mr. Draper.

Mr. Draper said that the Catholic Syndicate of Quebec, all Canadian Congress of Labor and the Canadian Federation of Labor local unions would not be included but that the congress would now make a drive to organize all textile workers in Canada.

Acceptance or refusal of a charter under the congress still remained in the power of local unions, Mr. Draper said.

King Only Onlooker At Ship Launching

Trieste, Italy, July 26 (AP).

THE 35,000-ton battleship Vittorio Veneto, first of the new Italian super-dreadnaughts, was launched yesterday in the presence of King Vittorio Emanuele and Queen Elena.

The wife of a common workman, Signora Marie Bertuzzi, chosen by Premier Mussolini's orders, was sponsor for the new ship.

As 10,000 workmen and 100,000 other onlookers cheered, she pressed the button which sent the great hull down the ways.

Signora Bertuzzi's husband has been employed in Italian shipyards nearly forty years and recently was decorated for long and loyal service.

A delegation from the German labor front joined their Italian comrades to attend the launching.

48,000 MORE MEN URGENTLY NEEDED IN BRITISH ARMY

Committee Charges Central Reserve Imperative—Strength Below Safety Margin.

LESS THAN IN 1913.

LONDON, July 26—(CP)—Establishment of a central reserve of two British army divisions ready at a moment's notice to go to any threatened point in the Empire was suggested today by the Army League Committee as it launched a campaign for 47,000 recruits and 1,000 officers to build the army to "the minimum margin of safety."

A voluntary body of men prominent in public and military life, the League released its survey of the military situation with strong recommendations to "His Majesty's government and public opinion." Leopold S. Amery, former cabinet minister, is chairman.

The committee was not sponsored by the government but its charges of an unhealthy condition in the army are expected to receive close attention of the government.

"We know the horrors of war first hand—two members fought at the age of 19," the report said in stressing it was not drawn up in a militaristic spirit.

The report said shortage of recruits had been manifest for many years and the army faced an "alarming" deficiency of reserves. There were 135,748 reserves now against 210,000 in 1913. As an incentive to recruiting, it recommended higher pay and that the government give preference in employing veterans or former recruits.

"Great Britain's military preparedness is far less than before the war!" the report declared. "Her commitments are greater! We have allowed the strength of the army to fall below the minimum margin of safety."

SHAFT TO A COW.

Famous Milker to Be Cast in Stone in Woodstock.

WOODSTOCK, Ont., July 26 (C.P.). — A life-size monument to a cow will be unveiled here on August 4 by Lieutenant-Governor Herbert A. Bruce, when the champion Springbank Snow Countess is honored by her owner. The Countess produced 9,062 pounds of butterfat and 207,305 pounds of milk in 17 years. She died a year ago. Her monument is 11 feet high and weighs 27,000 pounds.

Captain Rescues Four From River

GANANOQUE, Ont., July 26. — (CP).—Captain John Leslie rescued four persons from Teresa N. Y., from drowning in the St. Lawrence river near Eel Bay, seven miles east of Gananoque yesterday. Captain Leslie, touring the islands with a party of Americans in his boat, noticed an overturned boat. He hurried to the scene and found a boat with an outboard motor had tumped over in the squall and had thrown the occupants into the water. He threw out a life preserver and the four Americans were pulled to safety.

The party gave their names as Ralph Timerman, Harold Snell, Rush Vandiver and Elizabeth Penney, all of Teresa.

RECOVERY HOLDING UP STRONG IN U. S.

Agriculture Department Regards 1937 Wheat Crop Best in 10 Years.

NEW YORK, July 26 (AP).—A survey of industrial, business and agricultural conditions in the United States shows the forces of recovery are still holding up strong, making for less of a summer let-down than usual.

With the largest farm income since 1929 now in prospect—an income with an even greater purchasing power than '29, because of price differences—the financial community looks forward to a continuous upward trend of the long-range prosperity chart in the fall and winter months.

Currently, the farm prospects constitute the brightest part of the outlook, and their maximum influence will be exerted in the fall and early winter.

Total cash farm income in 1929 was approximately $10,400,000,000 with a net income, after current expenses were paid, of around $6,100,000,000. The Department of Agriculture envisions the 1937 wheat crop as the most valuable in 10 years and this supports the view of economists and statisticians that farm income this year will approximate $9,000,000,000, with a net of around $6,000,000,000.

Record and Forecast of Weather

LOCAL TEMPERATURES

Night, Low.	6.30 Noon.	—Yesterday— Highest.	Lowest.
67	72	87	60

This date last year, 78 50

Although a heavy wind and rain storm was reported from Cobourg at 7 o'clock last night, Peterborough's rainfall measured only .06 of an inch. A year ago to-day Canada's Memorial at Vimy was unveiled by King Edward VII (Duke of Windsor).

Lower Lake Region and Georgian Bay —Strong south-west to west winds; partly cloudy and cool; probably light scattered showers. Tuesday: Fresh to strong party-west winds; partly cloudy and cool. Wednesday: Probably fair and moderately warm.

Northern Ontario — Strong northerly winds; cloudy and cool with occasional rain. Tuesday: North-west winds; clearing and cool. Wednesday: Probably fair.

Ottawa and Upper St. Lawrence Valley — Fresh to strong south-west winds; partly cloudy and somewhat cooler to-night and Tuesday, with scattered showers. Wednesday: Probably fair and moderately warm.

Lake Superior — Strong northerly winds; cloudy and cool, with light showers over east portion; fair over west portion. Tuesday: Moderate to fresh winds; fair.

Manitoba — Southerly winds; mostly fair and warm; possibly some light scattered thunderstorms.

Saskatchewan — Partly cloudy and warm; probably light scattered thunderstorms

THE WEATHER
North-west winds; partly cloudy; cool to-day and Tuesday. Wednesday: Probably fair; moderately warm.
Sun: Rises 6.00 a.m., Sets 8.49 p.m. DST

The Peterborough Examiner

FINAL EDITION

VOL. LXXIX, No. 21 — PETERBOROUGH, MONDAY, JULY 26, 1937 — PRICE THREE CENTS

80,000 IN CANADIAN TEXTILES TO BE ORGANIZED

11,500,000 JOB LET TO DEEPEN ST. LAWRENCE

Minister of Transport Announces at Same Unit Sale of Government Dredging Fleet.

REPORTS IT OBSOLETE.

New Work Will Provide 35 Foot Channel to Sea Below 1934 Low Level.

OTTAWA, July 26 (C.P.). — A contract had been placed with General Dredging Contractors of Montreal to complete the deepening of the St. Lawrence Ship Channel at a cost of approximately $11,500,000, Transport Minister C. D. Howe announced to-day.

At the same time the Minister announced the entire Government dredging fleet and the shipyards at Sorel had been disposed of to General Dredging Contractors at a price of $1,700,000. The sale and contract provide that those now employed at Sorel shall be kept on by the new owners, at least for the remainder of the present season.

A statment issued by Mr. Howe said in part:

In January, 1934, the then Minister of Marine appointed the Interdepartmental, Montreal, and Ship Channel Water Levels Board, with instructions "to gather all necessary information and data, and after consideration and study to report its conclusions as to the cause of low water conditions in the St. Lawrence Ship Channel and the Harbor of Montreal, and what action, if any, should be taken to improve these conditions."

The majority report of the Board recommends that dredging estimated to cost a total of about $11,500,000, in addition to the work now under contract, is necessary to provide an adequate and safe channel having a depth of 35 feet below the 1934 extreme low water level.

Contract Will Finish Channel

To summarize the present position: An expenditure of $11,500,000 will complete the St. Lawrence Ship Channel. Efficiency requires that this work be carried out by contract. The department has a shipyard and a considerable dredging fleet which are now practically obsolete and which will be completely so when the ship channel work is finished. The cost of maintaining the department's shipyard and dredging fleet is now entirely out of proportion to the value of the service obtained. The

(Continued on Page 5)

BUFFALO PICKET LINES BACK ON JOB

Day of Temporary Truce Ends Without Agreement—No Food Moves.

BUFFALO, N.Y., July 26.—(AP)—Striking food handlers returned to their picket lines to-day, the temporary truce in their fight for closed shop union contracts already ended without agreement.

As Buffalo housewives sought to replenish larders depleted by week-end meals, State labor mediators sought again a permanent settlement between employers and the 2,000 striking employees, who have kept grocery deliveries tied up for six days.

The truce, during which strikers promised to drop picketing and embargo efforts and wholesalers said they would not move provisions, ended at midnight and strike leaders immediately rallied forces to resume their blockade on grocery deliveries to retail stores.

Rev. Dr. John P. Boriand, chairman of New York State's Labor Relations Board, drew representatives of 44 wholesale grocery merchants and 1,000 striking truck drivers into a new peace parley to discuss possible compromise plans.

Meanwhile, Hugh Thompson, C.I.O. leader representing 1,000 butchers, said he was ready to pursue new peace efforts with managers of three packing plants.

Favorites Triumph In Canadian Tennis

TORONTO, July 26.— (CP)—Favorites in men's singles opened the Canadian lawn tennis championships to-day on the Toronto Cricket Club courts by sweeping easily through first-round matches as threatening weather delayed bringing rain on the scene.

Ross Wilson, of Toronto, ranked No. 2 in Canada, started slowly but came through with an 8-6, 6-4 win over O. Shorter of Ottawa. Ottawa's Joe O'Hara ran through J. S. Beck of Toronto, 6-1, 6-2. Walter Senior, 12th ranking United States star, upset J. Sibulsen of Toronto, 6-2, 6-3.

FIELD CROPS GOOD

COVEHEAD, P.E.I.—CP)—Farmers in this district are looking forward to a bumper crop of field roots. An increase of about 20 per cent. has been reported in the acreage of turnips while the hay crop is also above the average. Frequent rains have provided the best pastures in years, farmers says. Cultivated strawberries are also abundant.

Ontario Weekend Accidents Kill Nineteen

Highway Smashes Lead List With 13 Two Die Of Burns

Only Two Drownings Occur as Warm Wave Slackens Off.

FARMER IS CRUSHED.

Two Motorcyclists Victims, One Colliding With Car, Second Going Into Skid.

TORONTO, July 26—(CP)—Three of 19 persons who died in accidents in Ontario during the week-end died of heart attacks while in water. Two were swimming when they suffered fatal seizures and a third had fallen into the water while fishing from a dock at Waubauschene.

Highway accidents claimed 13 lives. One man was killed in an airplane crash at Toronto; a Sarnia girl was burned to death, and a Toronto engineer died of steam and water burns in an industrial accident.

Thomas Harris, 57, Toronto, dropped into Georgian Bay while fishing off a dock at Waubauschene and died of a heart attack. Norman Jones, 22, London, died of a heart attack in a municipal swimming pool Saturday night shortly after he had dived off a diving board. Thomas Carey, 52, Toronto, dived into a Severn River tributary near Orillia and failed to come to the surface. Death was believed caused by heart trouble.

Magistrate Loses Wife

Mrs. J. S. McKessock, 60, wife of Magistrate McKessock, Sudbury, died in North Bay Hospital ten minutes after she had been admitted with critical injuries suffered in a highway accident near Trout Creek. She had been riding in the motor car driven by her daughter Jean, when it skidded on loose gravel and crashed into a pile of rocks at the base of a telephone pole. Miss McKessock and her brother Robert suffered cuts, bruises and shock.

Three United States tourists were killed and 15 others were injured in highway accidents. One of six persons injured between Thamesford and Ingersoll, Mrs. Frank Searles, 69, Broadhead, Wis., died last night in Ingersoll Hospital. Her husband, aged 71, was reported in serious condition. Four others in the Searles car were injured in an accident which involved three United States cars.

Two Michigan automobiles collided eight miles south of Windsor Saturday, resulting in death to Stanton W. Barkey, 22, Highland Park, Mich., driver of one car, and to Mrs. Margaret Campbell, 54, Columbia, South Carolina, passenger in the other car. Eight others were injured, including two Michigan University summer students picked up as hitch-hikers by Barkey. Two Detroit negresses were injured near London when their car left a curve in the highway and rolled over twice in the ditch.

2 Die On Motorcycles

Two motorcyclists were killed. Clifford West, 26, died after his motorcycle collided with a motor car at Carleton Place, near Ottawa, and Arthur Taylor, 25, Toronto, was killed when his motorcycle crashed in a skid on the highway near Niagara Falls.

Mrs. Douglas Gauthier, 55, Outremont, Que., a Montreal suburb, was killed when the car her son-in-law, Louis Albert Dufresne, was driving got out of control on a soft highway shoulder 16 miles east of Mattawa. Mrs. Dufresne received a fractured skull and is in critical condition. Dufresne suffered facial and scalp injuries, including the loss of one ear. Three others in the car were slightly hurt.

R. J. McCarthy, Detroit, ditched his car in a futile attempt to avoid hitting Wesley Clow, 71, Blenheim,

(Continued on Page 6)

In Controversy

REV. R. ANDERSON JARDINE

Because he referred to the Archbishop of Canterbury as an "ecclesiastical cad" during a lecture in Baltimore, Md., the Rev. R. Anderson Jardine, former pastor of Darlington, Eng., who performed the wedding ceremony for the Duke of Windsor in opposition to the church's wishes finds a proposed lecture tour in Canada jeopardized. Toronto sponsors of the tour announced their intention of withdrawing their support and Mr. Jardine's visit to Toronto has been indefinitely postponed.

CLEAVAGE WIDENS IN BRITISH HOUSE ON SPANISH WAR

Labor Continues Storming Government For Naval Protection on Removal of Refugees.

"BREAKING NO TREATY".

LONDON, July 26 (C.P. Cable).—The cleavage of Spain widens in the House of Commons. Daily the gulf becomes more apparent, with Labor siding with the Valencia Government and a section of the Conservatives not less sympathetic to General Franco.

As Franco flung men against Madrid this afternoon, Labor stormed at the Government over naval protection for British ships carrying refugees from Santander. A previous statement from Alfred Duff Cooper, First Lord of the Admiralty, that these ships were "volunteers as much as any of those volunteers from Italy, Germany, Great Britain and France alleged to be fighting on either side," was at issue.

A Labor member demanded to know whether evacuation of refugees was a violation of the no-intervention agreement.

"His Majesty's Government," Foreign Secretary Eden parried, "in evacuating women and children during the existing conflict, have been guided throughout by humanitarian

(Continued on Page 10)

Rev. Jardine Issues Challenge Debate With Bishop Bradford

Charges Canterbury Too Friendly With Vatican, Hurting Reformation.

CHURCH BEING SOLD OUT.

ROCHESTER, N.Y., July 26 (CP)—Rev. R. Anderson Jardine was ready today, he said, to meet the Bishop of Bradford in debate on the subject of pro-Catholic sympathies in Church of England officialdom.

The clergyman who married the Duke and Duchess of Windsor against the wishes of his ecclesiastical superiors, issued his challenge in a lecture last night as he replied to personal criticism. He declared the Bishop of Bradford "fired the first bullet" leading to the abdication of King Edward VIII.

The bishop is scheduled to speak in Toronto about Sept. 1 where theatres have cancelled Rev. Jardine's Thursday lecture. Rev. Jardine said he understood his Canadian sponsors would stand by him in spite of moves to make it impossible for him to lease auditoriums.

Explaining his challenge, the minister said: "You see, we have these fellows drawing Protestant money holding Protestant propa-

(Continued on Page 6)

Hundred Every Day Killed In U.S. Homes

Washington, July 26 (AP).

WHAT the country needs is a couple of gadgets that will keep people from falling down in their homes.

The United States Government's accident Prevention Conference, pointing out that 100 Americans are killed daily by home injuries listed the much-needed inventions today as a light that will turn on automatically when you get out of bed and a non-skidding, non-tripping rug.

PINK SKUNKS.

Dog Kills One and Holidayers Start Out for More.

EAST JAFFREY, N.H., July 26.—(AP)—Pink skunks, not pink elephants, were hunted today by vacationists at Contoocook Park.

The hunt got underway after John Patterson reported his dog killed a Pink skunk. It had the usual black marking, Patterson said, but what should have been the white portion was shaded a delicate pink.

Vacationists, figuring the "pinkies" were worth real money, began an intensive hunt for others.

Cadi Pays Toll To Fair Tagger

O. A. Langley, K.C., Senior Magistrate of District No. 8, is caught in an informal pose as he contributes to the textile striker's flag day effort on Saturday. It was announced by officers of United Textile Workers Local 2551 that the effort netted $830.67.

(Examiner Staff Photo.)

POLICE SEEK GIRL MYSTERY MURDER OF RICH LANDLORD

Hand Sticking From Pile of Rocks Reveals Body in Lonely Field.

SUSPECT GANG JOB.

ST. LAURENT, Que., July 26 (CP)—A girl named "Janne d'Arc" was sought today by police hoping she might possess some clue to the slaying of Hyacinthe Cote, well-to-do Montreal landlord whose body was found near here Saturday.

A letter found on the body, concealed under a pile of rocks in a field 250 feet from a road seldom visited, prompted authorities to hunt for the girl who was known to have been an acquaintance of the 67-year-old widower.

The body was discovered by Edwin James, a Sunday berry-picker in the field with his family looking for blueberries. James saw a human hand sticking out a pile of rocks in the ditch. He summoned police who pulled the rocks away to find the body. The hands were bound behind the back and around the neck a handkerchief was tightly knotted.

Cote's trouser pockets were turned inside out and papers were strewn over the ground. One foot was bare and the missing shoe was found several yards away, with a man's cap and tie, and a gold watch.

Police theorized more than one person was involved in the apparent strangling of Cote, because he weighed about 210 pounds and was burly of build. One person scarcely would have been able to lift his body, they said.

Jardine Barred Hall May Even Use Tent

Toronto, July 26 (CP)

REV. R. ANDERSON JARDINE, who officiated at the wedding of the Duke and Duchess of Windsor, will speak here this week, according to present indications, Rev. A. T. B. Haines who is sponsoring the British pastor's visit, said today.

"I am to continue arrangements to lease a suitable place," Mr Haines said. "I am hopeful this will be definitely done today. If we cannot get a hall, then we will secure a piece of ground and put a tent on it."

FALL WHEAT CROP GENERALLY GOOD

All Likely in Barns Within Week—Hay Yield Exceptionally Large.

TORONTO, July 26 (C.P.). — A fall wheat crop that is generally good in all parts of the province was reported being harvested to-day by the Ontario Department of Agriculture in its weekly crop report. The harvest will be completed within a week or two.

While rust is prevalent, agricultural representatives said the crop would be better than average. This was especially the case in Halton, Huron, Simcoe, Haldimand, Lincoln, Oxford, Northumberland, Peterborough, York and Glengarry.

Many a hay crop has yet to be taken in the barn. In every region, without exception, farmers call the hay crop exceptionally large. Haying was in full progress last week in Frontenac, but is delayed in Carleton.

Girl Sinks, Sister Brother Drown As Strength Fails Trying Rescue

Piedmont, Que., July 26 (CP).

AN INQUEST will be held today into the drowning yesterday of two sisters, Miss Shirley Schaffer and Mrs. H. Herrier, and their brother, S. Schaffer.

The three residents of Outremont, a suburb of Montreal drowned in the North River a short distance from the sisters' summer home when an attempt by Mrs. Herrier and Schaffer to rescue their sister failed.

Bathing near the river shore, within call of her bungalow, the young woman got into water beyond her depth. Mrs. Herrier who saw her struggling to stay on the surface, swam out to help. Both women sank.

Schaffer, on the bungalow gallery, raced to the river, jumped clothed and tried to assist them. His strength gave out.

STRIKE PARLEYS UNDER WAY AGAIN FINE IS HOPEFUL

Government Conciliator Acts as Chairman as Negotiations Are Resumed.

COHEN ALSO PRESENT.

Negotiations toward settlement of the month-old strike of Auburn and Bonner-Worth workers of the Dominion Woolens were resumed at 1.45 o'clock this afternoon at the Bonner-Worth offices. The picture was changed from that of a week ago when negotiations broke down over a deadlock on the matter of wage increase, by the presence of

(Continued on Page 10)

Tom Dewey No. 1 Racket Buster Cracks Down On New York Vice

Puts Crimp in $2,000,000 a Year Restaurant Shakedown By Convicting 7 Leaders.

STARTED AS SINGER.

(Editor's note: A remarkable drive against rackets — rackets which reaped untold millions of dollars and were paced with sensational crimes—is underway in New York City. This is the first of a series of four stories telling how America's No. one "racket buster" Thomas E. Dewey, is carrying on his campaign.)

By Roger B. Greene
(Associated Press Staff Writer.)

NEW YORK, July 26—(AP)—"Guilty! . . . Guilty! . . . Guilty! . . ." One hundred and eighty-two times the roar of Jury Foreman John M. Heaton rolled out the verdict on the seven men at the bar—defendants in New York's $2,500,000-a-year restaurant shakedown racket.

Slowly, their cynical smiles faded. At the end, they sobbed. They shouted hysterically. "I'm not a racketeer. I'm a respectable business man. I've got a wife and family!" They swore

(Continued on Page 10)

Peterborough Men Among Delegates To Labor Congress

Cornwall, Toronto, Three Rivers Plants Also Represented at Session.

SPEAK FOR 80,000.

Acceptance or Refusal of Charter to Rest With Local Unions.

OTTAWA, July 26. (CP)—The 80,000 textile workers throughout Canada are to be organized by the Trades and Labor Congress of Canada, it was announced at the conclusion of a conference of the congress executive and workers' representatives yesterday.

Cornwall local unions of the United Textile Workers of America, now on strike from the Canadian Cottons' three plants, were among those who requested that the congress issue charters.

Representing 8,000 textile workers, delegates from Toronto, Peterborough and Cornwall in Ontario and Three Rivers in Quebec.

P. M. Draper, President of the congress, stated that after "careful consideration" the executive decided to issue charters covering all textile workers domiciled in Canada providing they complied with the constitution and by-laws of the congress.

Double Authority

Permission to take this action was received both from the American Federation of Labor and the C.I.O., it was stated.

Sydney Hillman, President of the Amalgamated Clothing Workers of America, who is now in charge of organizing the textile workers in the United States, informed the congress that organization in Canada was not contemplated at the moment, and agreed to the congress organizing Canadian textile workers, as did William Green, President of the American Federation of Labor. "The United Textile Workers of America in Canada is now dissolved," asserted Mr. Draper.

Mr. Draper said that the Catholic Syndicate of Quebec, all Canadian Congress of Labor and the Canadian Federation of Labor local unions would not be included but that the congress would now make a drive to organize all textile workers in Canada.

Acceptance or refusal of a charter under the congress still remained in the power of local unions, Mr. Draper said.

King Only Onlooker At Ship Launching

Trieste, Italy, July 26 (AP).

THE 35,000-ton battleship Vittorio Veneto, first of the new Italian super-dreadnaughts, was launched yesterday in the presence of King Vittorio Emanuele and Queen Elena.

The wife of a common workman, Signora Marie Bertuzzi, chosen by Premier Mussolini's orders, was sponsor for the new ship.

As 10,000 workmen and 100,000 other onlookers cheered, she pressed the button which sent the great hull down the ways.

Signora Bertuzzi's husband has been employed in Italian shipyards nearly forty years and recently was decorated for long and loyal service.

A delegation from the German labor front joined their Italian comrades to attend the launching.

48,000 MORE MEN URGENTLY NEEDED IN BRITISH ARMY

Committee Charges Central Reserve Imperative—Strength Below Safety Margin.

LESS THAN IN 1913.

LONDON, July 26—(CP)—Establishment of a central reserve of two British army divisions ready at a moment's notice to go to any threatened point in the Empire was suggested today by the Army League Committee as it launched a campaign for 47,000 recruits and 1,000 officers to build the army to "the minimum margin of safety."

A voluntary body of men prominent in public and military life, the League released its survey of the military situation with strong recommendations to "His Majesty's government and public opinion." Leopold S. Amery, former cabinet minister, is chairman.

The committee was not sponsored by the government but its charges of an unhealthy condition in the army are expected to receive close attention of the government.

"We know the horrors of war first hand—two members fought at the age of 19," the report said in stressing it was not drawn up in a militaristic spirit.

The report said shortage of recruits had been manifest for many years and the army faced an "alarming" deficiency of reserves. There were 135,748 reserves now against 210,000 in 1913. As an incentive to recruiting, it recommended higher pay and that the government give preference in employing veterans or former recruits.

"Great Britain's military preparedness is far less than before the war!" the report declared. "Her commitments are greater! We have allowed the strength of the army to fall below the minimum margin of safety."

SHAFT TO A COW.

Famous Milker to Be Cast in Stone in Woodstock.

WOODSTOCK, Ont., July 26 (C.P.). — A life-size monument to a cow will be unveiled here on August 4 by Lieutenant-Governor Herbert A. Bruce, when the champion Springbank Snow Countess is honored by her owner. The Countess produced 5,062 pounds of butterfat and 207,505 pounds of milk in 17 years. She died a year ago. Her monument is 11 feet high and weighs 27,000 pounds.

Captain Rescues Four From River

GANANOQUE, Ont., July 26. — (CP)—Captain John Leslie rescued four persons from Tuscarora, N. Y., from drowning in the St. Lawrence river near Eel Bay, seven miles east of Gananoque yesterday. Captain Leslie, touring the islands with a party of Americans in his boat, noticed an overturned boat. He hurried to the scene and found a boat with an outboard motor had turned over in the squall and had thrown the occupants into the water. He threw out a life preserver and the four Americans were pulled to safety.

The party gave their names as Ralph Timerman, Harold Streit, Ruth Vardimer and Elizabeth Penney, all of Teresa.

RECOVERY HOLDING UP STRONG IN U.S.

Agriculture Department Regards 1937 Wheat Crop Best in 10 Years.

NEW YORK, July 26 (AP).—A survey of industrial, business and agricultural conditions in the United States shows the forces of recovery are still holding up strong, making for less of a summer let-down than usual.

With the largest farm income since 1929 now in prospect—an income with an even greater purchasing power than '29, because of price differences—the financial community looks forward to a continuous upward trend of the long-range prosperity chart in the fall and winter months.

Currently, the farm prospects constitute the brightest part of the outlook, and their maximum influence will be exerted in the fall and early winter.

Total cash farm income in 1929 was approximately $10,400,000,000 with a net income, after current expenses were paid, of around $6,100,000,000. The Department of Agriculture envisions the 1937 wheat crop as the most valuable in 10 years and this supports the view of economists and statisticians that farm income this year will approximate $9,000,000,000, with a net of around $6,000,000,000.

Record and Forecast of Weather

LOCAL TEMPERATURES

Night.	6.30	—Yesterday—	
Low.	Noon.	Highest.	Lowest.
67	72	87	60

This date last year: 78 50

Although a heavy wind and rain storm was reported from Cobourg at 7 o'clock last night, Peterborough's rainfall measured only .06 of an inch. A year ago to-day Canada's Memorial at Vimy was unveiled by King Edward VI (Duke of Windsor).

Lower Lake Region and Georgian Bay — Strong south-east to west winds; partly cloudy and cool, probably light scattered showers. Tuesday: Fresh to strong north-west winds; partly cloudy and cool, with light showers over east portion, fair over west portion. Tuesday: Moderate to fresh winds; fair.

Manitoba — Southerly winds; mostly fair and warm; probably some light scattered thunder showers.

Saskatchewan — Fair; cloudy and warm; probably light scattered thundershowers.

Northern Ontario — Strong northerly winds; cloudy and cool with occasional rain. Tuesday: North-west winds; clearing and cool. Wednesday: Probably fair.

Ottawa and Upper St. Lawrence Valley — Fresh to strong south-west winds; partly cloudy and somewhat cooler to-night and Tuesday, with scattered showers. Wednesday: Probably fair and moderately warm.

Lake Superior — Strong northerly winds; cloudy and cool, with light showers over east portion, fair over west portion. Tuesday: Moderate to fresh winds; fair.

RAILROADER WITH LOADED REVOLVER ALARMS LINDSAY

Shot is Fired at Gil Saunders and Police Are Also Threatened.

FACES SERIOUS CHARGE.

LINDSAY July 26 — Desmond "Babe" Heels, a C.N.R. employee, ran amok with a large 45 Colt revolver at 3.30 Sunday morning, allegedly shot at a neighbor, Engineer Gil Saunder and is said to have tried to pull the same gun on police officers Alf Hodgson and Jarvis Massingham when they jumped out from behind a barn and grabbed Heels. The man was taken into custody, Magistrate Gee aroused from his bed and Heels remanded until Monday on a charge of carrying concealed weapons, which charge may be changed to a more serious one.

Heels had been causing anxiety at his home and among the neighbors. "Im going to shoot you," he suddenly said to his neighbor, Mr. Saunders and without warning pulled a revolver on the unsuspecting and astonished Saunders. "I had barely time to strike the man's arm and duck my head at the same time", said Saunders "when the revolver spouted and I felt the bullet whizz by my left ear. Believe me, it was a narrow call for me."

Constable Hodgson was summoned and picking up Officer Massingham, the two men began their search for Heels who still had his revolver. He was not to be found and the officers were about to come out in the open when they heard someone approaching from a vacant lot at the rear of the Heels home. They ducked behind a barn and grabbed Heels as he went by. Heels gripped his gun tightly and clung tenaciously to the gun when the officers grabbed his arm. He then went along peacefully to the police station.

It is stated that Heels has not been well of late. The revolver taken from Heels was a large 45 Colt and was loaded to the brim except for one bullet. It was still smelling of fresh powder. It is stated that two other revolvers were picked up by the police at Heels' home.

LIGHT SENTENCE FOR MADELEINE

Not Over 3 Years Likely For Divorcee Who Shot French Count.

PARIS, July 26. —(UP)— Mme. Madeleine de Fontanges, sultry-eyed divorcee who shot Count Charles Pineton de Chambrun because "he shattered my unforgettable hours of love with Benito Mussolini," was assured of a light sentence last night.

The examining Magistrate, after a long police inquiry that involved well-known diplomats of two nations, ordered her held to trial in the Tenth Correctional Court on charges of non-declaration of firearms and battery and mayhem.

Her sentence in the Correctional Court cannot be more than five years; is likely to be a two or three year term.

Had she been held to trial in the Assizes Court she would have faced long imprisonment at hard labor or solitary confinement.

Legal circles buzzed with a rumor that the French Government is "playing down" the crime and directed that the trial of Mme. Fontanges—also known as Magda le Ferriere—be sent to the Correctional Court to avoid further scandal involving famous persons.

The Government still refuses to reveal the contents of a diary kept by Mme. Fontanges, who testified that she was Premier Mussolini's mistress for three months in Rome until Count de Chambrun "poisoned" Il Duce against her.

She accosted the Count, former French Ambassador to Rome, as he stepped aboard the Brussels Express at the Nord Station here last March and fired a bullet into his groin.

The Count, fully recovered from his wound, has filed a civil suit for damages in an attempt to "clear my name of the scandal - mongering charge."

Mme. Fontanges testified before an examining Magistrate that de Chambrun "ruined my idyl with Mussolini" in order to repay a political debt. She also involved "a former Premier of France in her testimony.

More Are Married Fewer Born In 1937

Ottawa, July 26 (CP).

THE Dominion Bureau of Statistics today reported births registered in sixty-seven cities and towns having populations of 10,000 and over during the six months ending June 30 totalled 40,250, a decline of 46 from the same period in 1936.

Deaths numbered 28,479, an increase of 7 per cent, compared with 26,690, and marriages totalled 16,756, a gain of 6 per cent. against 15,779 in the first six months of 1936.

Births registered during June numbered 7,218 an increase of 8 per cent. compared with 6,673 in June, 1936, while deaths totalled 4,516, an increase of 11 per cent. against 4,059, and marriages numbered 4,541, a gain of 1 per cent. compared with 4,504.

TORONTO FLIER'S PLANE CRASHES PILOT IS KILLED

Youth Gets Only 200 Yards From Hangar When Craft Goes in Spin.

HAD LICENSE WEEK.

TORONTO, July 26. — Ray J. Lynch, 24-year-old Toronto garage mechanic, who obtained a private pilot's license one week ago, was almost instantly killed late on Saturday when the light monoplane which he was solo flying dived vertically into the barnyard of a North York farm.

Lynch, dragged from the wreckage of the machine by George Bowers, farmer, and his children, died in a Public Health ambulance just before it brought his smashed body to Western Hospital. He suffered a fractured spine, fractured skull, and numerous other injuries.

The plane dived, according to witnesses, from about 300 feet above the ground, partially righted itself just before it struck, and then dropped nose first. So vertical was the fall that, after it struck, it came to rest with the tail almost straight up, leaning back slightly against a dog's kennel. The dog was killed when it was struck by the right wing.

Not Far From Hangars

The crash occurred about 200 yards from the hangars of the Murray Aeronautical Corporation, owners of the craft from whom Lynch had rented it a few minutes earlier. He had flown several times from the Murray premises where he had taken instruction and was considered a good, practical student. Officials of the company declined to discuss the crash, pending completion of an investigation immediately launched by Wing Commander Douglas Joy, Inspector of Civil Aviation.

An inquest will be held, Coroner J. P. F. Williams stated. The date will be announced on completion of examination of the wreckage by Commander Joy and Howard S. Aiguire, Government Inspector of Aircraft for Toronto district. Police-Constable George Wilson guarded the wreckage all night until early yesterday when Inspector Aiguire began stripping the wreckage of the craft and carried away the sections for testing.

Occurs in Daylight.

The accident occurred shortly after 8 o'clock, while there was still plenty of light for flying. Nearest eye-witnesses were 14-year-old Archie Bowers, 12-year-old Sylvia Bowers, and 9-year-old Bobbie Bowers. The three are the children of George Bowers, whose farm is at the south-west corner of Dufferin Street and McDougall Avenue.

PATRIARCH PASSES

BELGRADE, Yugoslavia, July 26 (CP Havas)—Leaders of the Orthodox church today mourned the passing of their patriarch, who died a few hours after the lower House of Parliament had ratified the Vatican Concordat he and the church opposed. Patriarch Varnava died at midnight, shortly after conclusion of his losing battle for an adverse vote on the pact with the Holy See. He was 57 year old.

PHEASANTS HATCHED.

FREDERICTON, N.B. — (CP) — More than 100 birds have emerged from the first batch of pheasant eggs to be hatched by electric incubation in New Brunswick. The experiment is an attempt by the provincial fish and game protective association to establish the pheasant as a game bird in New Brunswick.

New Zealand will inaugurate a voluntary national health and fitness campaign.

Japan is boosting fruit growing.

New Farm Fence Teaches Animals How Far To Go

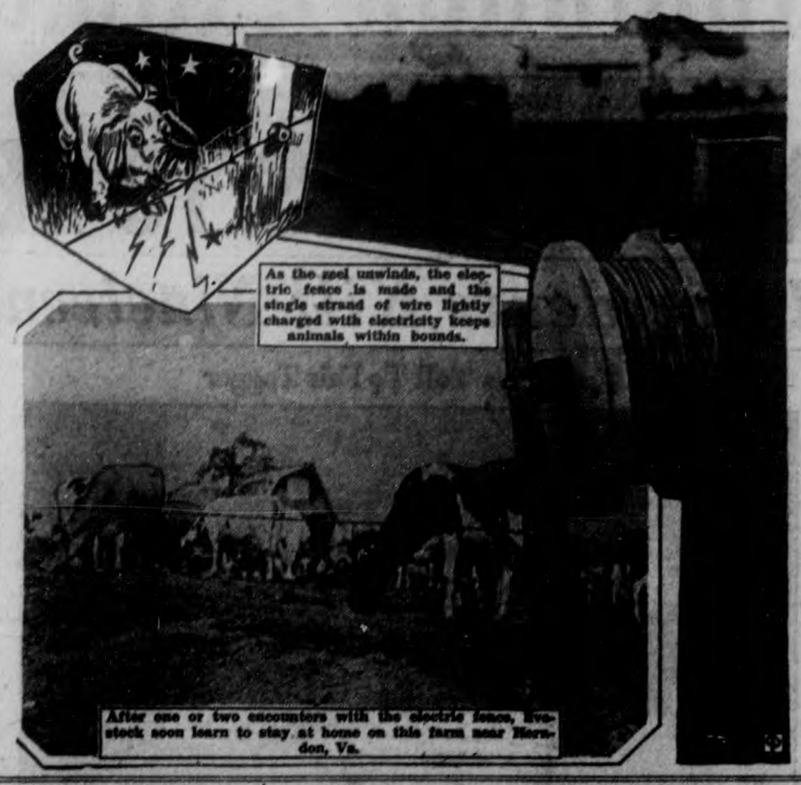

As the reel unwinds, the electric fence is made and the single strand of wire lightly charged with electricity keeps animals within bounds.

After one or two encounters with the electric fence, livestock soon learn to stay at home on this farm near Herndon, Va.

EMERGENCY MEET CALLED BY JAPS OVER HOSTILITIES

Bombing Planes Take Hand, Wiping Out Chinese Barracks on Peiping Line.

ARMY ADVANCES.

TOKYO, July 26 (A.P.). — Premier Prince Fumimaro Konoye summoned his Cabinet to an emergency session to-day on the eve of a joint session of both Houses of Parliament where he was to make a significant statement on the North China situation.

The Government viewed the new outbreak of hostilities between Chinese and Japanese troops with extreme gravity and ordered "all measures" be taken against further Chinese attacks.

Vice-Admiral Kiyoshi Hasegawa, Commander-in-Chief of the Third Fleet in Chinese waters, was ordered by the Navy Department to carry out "emergency measures" in the crisis.

Some observers here looked for the Japanese Army to launch an attack on the ancient walls of Peiping in the struggle to establish Japanese claims to special economic privileges in North China.

Japanese brought bombing planes into the fight for the first time and virtually destroyed the Chinese army barracks at Langfang ,midway between Tientsin and Peiping on the strategic military railway. Japanese were reported to have driven the Chinese troops from their positions and to be pursuing them as they retreated to the north-west.

As the crisis took its sudden turn the Japanese Air Corps began a five-day test of the defences of the metropolitan area from air attack.

GAY FIRE TRUCKS.

California Town to Use Varsity Colors on its Engines

BERKELEY, Cal., July 26 (AP). — And now for a siren that will screech "Ziss, boom,ah!"

Football season will find fire trucks in this city, home of the University of California, garbed in blue and gold, colors of the university.

"Red is no longer distinctive for fire trucks," observed city manager Hollis Thompson. "There are more red pleasure cars than fire trucks."

Then, too, red is the color of Stanford, the Golden Bears' traditional rival.

CAR HITS BRIDGE DROPS IN CREEK

Whole Structure is Moved Off Abutment, 2 Men Escape.

LINDSAY, July 26.—Death had two chances to snatch a pair of victims early Sunday morning, but missed out both times.

After knocking a steel bridge clear off its cement abutment, a car driven by George Edmonds, 2 Sultan avenue, and containing his friend, George Duthie, 296 Wright avenue, Toronto, plunged into the water, almost trapping the young men.

Edmonds said he was blinded by a car's headlights when about to cross over Emily Creek. He remembered nothing more until he found himself struggling in the water alongside Duthie. Neither was hurt beyond a few bruises.

The impact with the steel girder of the bridge shifted the bridge into the water, where it sank. The men escaped injury in the impact, but they came close to drowning when the machine tipped into the water. Neither Duthie nor Edmonds was able to say how he escaped from the car.

All traffic on No. 36 Highway had to be detoured on account of the damage to the bridge.

A PUSLINCH BASS

Guelph Man Fishes All Day Before Catching 4½-Pounder.

GUELPH, Ont., July 26 (C.P.). — From now on Jack Loudon of Guelph is going to do his fishing at sunset. Loudon spent all day on nearby Puslinch Lake without much success, but after supper he hadn't been fishing an hour when he landed a 4½-pound bass that was 19½ inches long. The fish was the largest caught in this district this season.

CHARLES SAUNDERS NOTED SCIENTIST DIES IN TORONTO

Knighted For His Contributions to Canadian Agriculture—Marquis Wheat One of Them.

STUDIED MUSIC YEARS.

TORONTO, July 26. —(CP)— A year to the day after his wife's death, Charles Edward Saunders, who won a knighthood by his contributions to Canadian agriculture, died at his home here yesterday. He was 70 years old. To North American wheat growers in particular and to all agriculturalists he will be best remembered for his development of Marquis wheat.

Sir Charles became the first Dominion cerealist when the Canadian government created that post in 1903. This was, in part, in recognition of his achievement in giving the Canadian and United States West an early-ripening wheat that established the prairies as the granary of the world.

King George V recognized the scientist's great contribution to Dominion and Empire in 1934 when he made him a Knight Bachelor. Sir Charles honored the title, remaining the same kindly, modest man that had endeared him to all who knew him.

(Continued on Page 6)

Propose Memorial To Famous Writer

LONDON, July 26.—(CP)—Details of a scheme to perpetuate the memory of Rudyard Kipling have been disclosed by Lord Athlone, estimated cost being $1,250,000. Lord Athlone is chairman of the fund committee.

The chief object is to build and equip a Kipling library at the Imperial Service College, Windsor, and to provide a capital sum, the income from which will be devoted to the provision of bursaries at the Imperial Service College for 30 boys. Sons of men engaged in the governmental and public service resident in the United Kingdom, in the Dominions, in India and in the Colonial Empire, would be eligible for bursaries. The boys so chosen will be known as "Kipling Scholars."

London now has open-air Shakespeare.

VETERAN RELATES STIRRING EVENTS OF PIONEER DAYS

Herded First Cattle In Alberta. Calgary Then Only Tent Town

RECALLS INDIAN FIGHTS

CARDSTON, Alta., July 26—(CP)—Indian battles and struggles in the wild and woolly west of early days were described by Frank Harrison, of Babb, Mont., one of the real old-timers attending Cardston's Jubilee Celebration. The 83-year-old veteran helped to drive the first large herd of cattle into Alberta.

"They were great days and I'm not sorry I lived during them," he said. "In 1881 I helped trail a herd of cattle into Alberta. We drove 4,400 cattle north from Helena and finally reached the Fort Benton trail and followed it into Canada. We made about 10 miles a day and had no trouble finding water. And the grass—well, the grass toucher our stirrups.

"There was nothing then in this country except the Mounted Police post at McLeod and Calgary and a few squatters. We delivered the cattle to Hay Creek on the Cochrane Ranch.

He recalled the coming of the Mormans in '87 to Lees' Creek. "They did a lot to open this west country and were the souls of hospitality."

When he hauled the first load of freight from Medicine Hat into Lethbridge for the budding towns of Tweed and Ewart, both settlements had only store tents.

"I knew Nick Sheron and freighted from his mine at Lethbridge to Fort McLeod in the old days," he continued. "I also remember Jerry Potts, famous Indian scout and guide, and George Houk too." Houk was close friend and confidant of the Indians, and later became marshal at Fort Benton, and married into the Blackfoot tribe.

Harrison married a Blood-Indian girl, who died three years ago, and from her gained an accurate account of the last great Indian battle waged on the present site of Lethbridge in the early '70's.

"My wife was in the encampment when the Cree war party swooped down on them and started to shoot into the tents, leaving dead and wounded right and left. It was a surprise attack, as the Bloods had no idea there was a Cree band in the vicinity" he said.

But the revengeful Bloods, aided by white buffalo hunters, trappers and traders, overtook the marauders and wiped out nearly the entire band.

SUICIDES OVER DOG

Takes Life Because Pet Barred In Apartment.

HACKNEY, England, July 26 (CP) —A man's disappointment because he could not have his dog in his new flat was described at a Hackney inquest on Walter Hooper, 62, costermonger.

His wife found him dead with his head in a gas oven. The dog was dead near him. The wife said after living for 20 years in a house with a garden they moved to a flat where dogs were prohibited.

The verdict was Hooper took his life, "while the balance of his mind was disturbed."

ONE EXPLANATION

Old Lady Thinks Archbishop Blessing Crown during Fumble

LONDON, July 26 (CP)—An explanation for the popular conception he had "fumbled" the crown during the coronation ceremony was made by the Archbishop of Canterbury at a banquet of the Society of Knights Bachelor.

The Archbishop declared: "I could make a most sincere apology for that performance but it brought some compensation in the form of a letter from an old lady who said: 'The most beautiful thing in the coronation was to see the dear Archbishop blessing the four corners of the crown before he put it on the King's head.'"

BARLEY IMPORTANT.

CHARLOTTETOWN (C.P.). — Prince Edward Island grows approximately 3,000 acres of barley per year, chiefly Charlotteown No. 80, a variety originated at the Experimental Station here, according to Ernest L. Eaton, Supervisor of Illustration Farms.

GROUP THEATRE PLANS COMEBACK

Offshoot Of Guild To Resume Producing In Coming Season

NEW YORK, July 26.—(CP)—Along with its successful commercial producers, Broadway supports a number of theatre groups who are more interested in artistic and ethical aspects of their productions than in a strictly mercenary result.

The Theatre Guild, after it reached the stage of presenting several box office hits a season, often was accused of being strictly a commercial outfit. Yet, along with their profitable hits, the Guild can point to "Faust," Shaw's "The Apple Cart," Eugene O'Neill's "Dynamo" and other such expensive and distinguished plays which failed miserably at the box office. Also, it was the Guild that took the risk of producing O'Neill's nine-act "Strange Interlude" when it seemed impossible that such a long play could survive at regular admission prices. Happily it was a hit and added much to the coffers of the Guild.

For several years Eva le Gallienne conducted a civic repertory theatre for enthusiastic audiences. Some of her plays, notably "The Cradle Song" and Ibsen dramas, were tremendous successes, and even those which were not hits won vagrant bits of praise. But Miss le Gallienne's low admission prices would not cover the expenses of her permanent company and she closed shop.

Now the news is that the Group Theatre, a collection of experimental youngsters who branched off from the Theatre Guild, will resume producing when the new season opens next month despite the fact that they decided to go into retirement in the middle of last season. They are coming back, with their first production likely to be Clifford Odets' "The Silent Partner."

The idea of the Group Theatre, as outlined by Harold Clurman, one of its director, is this: "A collective effort in the theatre, a company without stars working towards the best interpretations of the plays they believe in."

QUICK SERVICE ON

LOANS

$50 TO $500

No inquiries of others — No co-makers or endorsers

WHEN you make a loan you want privacy and quick action. Both are features of Central Finance service. To save you embarrassment we make no inquiries of friends, relatives, or employer. There are no long drawn-out negotiations.

Moreover, you may make use of Central's Home Money Management and Better Buymanship service without charge. This practical service has helped thousands to better budget their incomes and save on daily purchases. Phone or come in for full information on Central's quick, private loan plan.

"Doctor of Family Finances"

CENTRAL FINANCE *Corporation*

The Central Finance LOAN PLAN

1. If you can make regular monthly payments you can borrow from Central Finance.
2. Small monthly payments. For example: $15 a month repays a note of $180 in 12 months.
3. No co-makers or endorsers required.
4. Quick action, no waiting.
5. Rates authorized by Act of Dominion Parliament incorporating the Company.
6. Charges rebated for payment ahead of schedule.
7. No embarrassing inquiries of employer, friends or relatives. Private consultation rooms.

Room 13 Kresge Building
355 George Street, Peterborough
Telephone: 1705

CENTRAL FINANCE MAINTAINS OFFICES IN PRINCIPAL ONTARIO CITIES

Cowboy Hits Dust At Opening Of Rodeo

Thrills and spills were the order of the day when the 26th annual Salinas rodeo, one of California's greatest sport attractions, opened with cowboy Doyle Adams being thrown from a wild steer as shown above. More than 300 cowboys from all parts of the United States and Canada took part in the show.

A Home Improvement Plan

"You know this Home Improvement Plan?" said Mr. Picobac, helping himself to a match from the manager's desk. "Well, it's got me into a jam."

"How's that?" asked his friend, Mr. H. B. "Pete" Christie, bank manager and financial counsel.

"I saw about it in the paper and showed it to Mrs. Picobac, and I said it might be a good time to put in one of these improved inglenooks they have nowadays to smoke in. You know—with a brick fire-place and seats at each side for a pal or two."

"And what did Mrs. Picobac say?"

"She thought it was just the time to modernize the kitchen like the magazine pictures," chuckled Mr. Picobac. "So we had to compromise . . . we compromised on the kitchen, and I'm here applying for a Home Improvement loan for $300."

"I think you are wise," said the manager. "That kitchen will give her a lot of pleasure—and you don't need any special place to smoke Picobac in."

"Yes," said Mr. Picobac, his face wreathed in smiles. "Picobac's a mild, cool, sweet smoke in a pipe—anytime, any place!"

Try the New ***Sliced Plug*** IN THE VEST POCKET TIN 15¢

IMPERIAL TOBACCO COMPANY OF CANADA, LIMITED

"IT *DOES* TASTE GOOD IN A PIPE!"

Picobac

GROWN IN SUNNY SOUTHERN ONTARIO

SOCIAL AND PERSONAL

Mr. and Mrs. Ken Jarvis and Louise have returned from a vacation at Long Point, Chemong Lake.

✧ ✧ ✧

Mrs. Wilfred Vendette of Elm street is spending a few days in Toronto with friends.

✧ ✧ ✧

R. C. Trebar of Detroit is the guest of his daughter, Mrs. R. L. Huggins of Robinson street.

✧ ✧ ✧

Mrs. Welburne, Mrs. Mesley and Miss Ethel Brownlie are spending this week at Eaton's Girls Camp, Shadow Lake.

✧ ✧ ✧

Mr. and Mrs. Fred Mortimer of Weller Street are the guests of Mrs. Mortimer's sister in Newcastle, Pa.

✧ ✧ ✧

Charles Overholt of St. Catharines is a guest of Mrs. James Booth of Chamberlain Street.

✧ ✧ ✧

Miss Madeline Watson of Perry Street, is visiting relatives in Oshawa.

✧ ✧ ✧

Mr. and Mrs. Roy Watson of Perry Street left on Sunday to visit friends in western Ontario and in Detroit.

✧ ✧ ✧

Mr. and Mrs. Andy Locksley and Miss Irene Killingbeck were the weekend guests of Mr. and Mrs. F. E. Joyes at Catchacoma.

✧ ✧ ✧

Miss Jean Dewan of St. John, N. B., is visiting her grandmother, Mrs. W. T. Robinson, of Simcoe street.

✧ ✧ ✧

Henry Merrett of St. Catharines is visiting his son and daughter-in-law, Mr. and Mrs. Frank Merrett of Leslie avenue.

✧ ✧ ✧

Mrs. L. Gamble, Miss Ethel and Bob Gamble of Park street are holidaying in New York and Philadelphia.

✧ ✧ ✧

Mrs. H. Palmer of Toronto was the week-end guest of her parents, Mr. and Mrs. T. Miller of 221 George street.

✧ ✧ ✧

Mr. and Mrs. P. J. Dyer with their children, Mary Louise and Jimmie of Detroit are visiting the latter's sister, Mrs. R. L. Huggins of Robinson street.

✧ ✧ ✧

Miss Marion Macdonald, Miss Jessie Whitelaw and W. R. Whitelaw of Cobourg were visitors on Sunday at the home of Alderman and Mrs. R. M. Glover, Park street.

✧ ✧ ✧

Jack Franklin, son of Major and Mrs. Franklin of Eastbourne, Kent, England, was the guest of the Rev. Dr. A. T. and Mrs. Barr at Kawartha Park for the week-end.

✧ ✧ ✧

Miss E. Urquhart of Margate, England, sailed on the SS. Montcalm on Saturday after spending the past two weeks with her sister, Mrs A. Ellis of Gladstone Avenue.

✧ ✧ ✧

Mrs. J. H. Edmison with Miss Helen Edmison of Toronto and Miss E. Graham of Hunter street, east, this city, are summering at their cottage at Kawartha Park.

✧ ✧ ✧

Dr. and Mrs. W. N. Hayes of Park Street, and Mrs. Hayes' sister, Miss Doris Rogers, R.N., left on Saturday for a two-weeks' motor trip in the northern sections of the province.

✧

Mrs. L. Culliford and son, Dean, of Welland and Miss Gladys Thomas of St. Catharines are visiting their grandmother, Mrs. James Booth of Chamberlain Street.

✧ ✧ ✧

Professor C. E. Walker of the Economics Department of Queen's University spent the week-end at the home of his sister, Mrs. J. A. Bannister of Weller street.

✧ ✧ ✧

Mrs. E. Turner, Mr. and Mrs. Willis Garrow, Mr. and Mrs. Webber Turner were among those who took supper at the Cessnock Tea Rooms in Norwood on Sunday evening.

✧ ✧ ✧

Mrs. Laura Heaslip and her daughter, Miss Margaret Heaslip, R.N., of 341 Gilmour street, left today for Montreal and will sail tomorrow on the Duchess of Atholl for New York.

✧ ✧ ✧

Mr. and Mrs. Charles Rowcroft and son, Jack, of Niagara Falls, N.Y., are visiting Mrs. Rowcroft's mother, Mrs. Davis and also her brother-in-law and sister, Mr. and Mrs. Wesley Manley.

✧ ✧ ✧

Mr. and Mrs. Carleton C. Perry of Proctor, Vermont, are guests of Alderman and Mrs. R. M. Glover of Park street, and later will spend some time with Mr. and Mrs. T. H. Glover at Kawartha Park.

✧ ✧ ✧

Miss Violet Davidson of Antrim Street, and her young nephew, Bobby, son of Mr. and Mrs. Ken Kingston, and Miss Margaret Macdonald of Homewood Avenue, are today motoring to Meaford, Ontario, to visit Miss Carrie Kingston.

✧ ✧ ✧

Miss Jessie Glover of Rochester, who has been spending some time at Cobourg was a week-end guest at the home of Alderman and Mrs. R. M. Glover, Park street. Miss Glover is expected to return to Peterborough at a later date for a prolonged visit.

✧ ✧ ✧

Fashion Service

Playtime on the beach or in town is lots of fun for 2 to 6 in a cool print seersucker romper suit like this. And imagine the thrill of wearing a hat to match — with a strip crown, just like mummy's new hat. This little seersucker ensemble is so easy to wash and doesn't need to be ironed.

Note the cunning way the rompers button at the back. Non-slipping suspender straps leave the dress so free for action. There's a useful pocket for hanky which is always amusing to youngsters.

Best of all — it's as easy as A, B, C, to make — and takes just the minimum of material. You'll find just the nicest plain and printed cottons on the remnant counters for a mere trifle.

The pattern includes an Illustrated Sewing Instruction chart for this quick-to-sew romper and hat ensemble.

Style No. 2933 is designed for sizes 2, 4 and 6 years. Size 4 requires 1¾ yards of 39-inch material for sun-suit and hat.

The Examiner,
Please order for me:

Pattern Number .....
Size .....
My Name .....
Address .....
.....

I enclose 15c in payment

We Noticed

. . . the intriguing picture someone made in pale green overalls, orange blouse and green and orange bandana around her fair curls.

✧ ✧ ✧

. . . someone in a bathing suit she had knitted herself of coral wool with brown trimming, and wearing a coral bathing cap to match.

✧ ✧ ✧

. . . someone looking the soul of comfort in a white culotte with black trimming, black canvas shoes and white socks.

✧ ✧ ✧

. . . how gaily patterned the smartest bathing suits are.

PRINTS AND TWEEDS GO TO THE RACES

Left, long plain colored coat worn over print dress; right, checked tweed suit.

(Courtesy Good Housekeeping)

GOING TO the races? Most of us are. Whether we consider ourselves "sporty" people or not, there is a lure in the pounding hoofs and the sight of the beautiful, intelligent creatures tearing around the track, trying so hard to win for their masters and mistresses. It is in our blood, this love of horse racing.

Two costumes that have been seen recently at the tracks are (left), the printed dress topped by the plain long woollen coat. It is a favorite costume of the season.

And (right) is an illustration of how smart are checks or plaids in tweed suits for the turf events.

In Paris there is night racing, and lovely evening gowns are created especially for wear at these entertainments. Paquin has many dresses made of combinations of black lace inset on white silk organdie.

The millinery displayed at the Grand Prix in Paris, indicates the trend of autumn hats. They are tall, especially toward the front, with a forward movement of the whole hat. A white panama turban, for instance, seen there, had coq feathers that drooped toward the front, and most of the newer hats have the same styling.

Two very well-dressed women at the Grand Prix, wore identical dresses—Alix' draped models—only one was in black, the other white. The women carried identical bags, but their hats were different. The one who wore the white dress having a wide-brimmed black hat; the other a white draped turban, both by Suzy.

For other types of racing—boat racing, for instance, are worn different clothes entirely, especially as boating enthusiasts are apt to be participants in the sport.

For regattas, light blue dungarees with nautical decorations and accessories are worn. Pullover sweaters with narrow or club stripes and many sailor collars are worn by participants and spectators alike. Many of the girls who took part in the racing wore slacks, and so did some lookers-on. Navy jeans, tweedy linens, sharkskins, synthetic mixtures, hemesput cottons, some flannels and wool gabardines were seen.

HOW LONG CAN A THREE-QUARTER WIFE HOLD HER HUSBAND?

YOU have to work at marriage to make a success of it. Men may be selfish, unsympathetic, but that's the way they're made and you might as well realize it.

When your back aches and your nerves scream, don't take it out on your husband. He can't possibly know how you feel.

For three generations women have told another how to go "smiling through" with Lydia E. Pinkham's Vegetable Compound. It helps Nature tone up the system, thus lessening the discomforts from the functional disorders which women must endure in the three periods of life: 1. Turning from girlhood to womanhood, 2. Preparing for motherhood, 3. Approaching "middle age."

Don't be a three-quarter wife, take LYDIA E. PINKHAM'S VEGETABLE COMPOUND and be "Better Thereby"

Presentation To Cricketer

During the interval at the Peterborough-Whitaker Cricket match on Saturday afternoon, at Nicholl's Oval, the members of the Peterborough team, as a token of esteem and goodwill presented "Tommy" Williams, one of their number with an electric clock.

J. Lawrence, vice-captain of the team, asked Mr. Williams, who was recently married, to accept the gift with his team mates' best wishes for all future happiness.

Mr. Williams briefly thanked the members, saying how much he enjoyed taking part in the games with them, and that he looked forward to continuing the association when he was able to do so.

✧ ✧ ✧

Shower For Recent Bride

Mrs. Dougal Reeve (formerly Miss Jeanne Black) was the recipient of many handsome and useful gifts recently when her bridesmaid, Miss Jennie Butcher of Otterbrie street, entertained at a miscellaneous shower in her home.

Presented in a basket decorated in white with green bows, suitable acknowledgement for the gifts was made by Mrs. Hayes. The remainder of the evening was spent in games and singing, with refreshments served by the hostess.

Among those present were: Mrs. Dougal Hayes, Mrs. Elmer Ludlow and the Misses Madeline and Helen Doherty, Kay Powers, Margaret Grisdale, Elva Roseborough, Roberta Bothwell, Margaret Patrice, Isabel Hamilton, Dorothy Deline, Dorothy Primeau, Anne Johnson, Effie Bennett, Doris Justin, Wilma Johnston, Helen Graham and Jennie Butcher.

✧ ✧

Quartet and Soloist Enjoyed at George St. United

During the morning service at George St. United Church on Sunday, the musical numbers were given by the Garden Hill male quartette and by Mrs. Percy Maybee, who sang a solo. Two numbers were given by the quartette in well-balanced voice. These singers have filled many engagements since attaining very high marks at the Durham County Musical Festival, and their willingness to help by singing of sacred and secular numbers has gained for them the appreciation of large audiences. The members of the quartette are: Lawrence Dunbar, Stewart Gray, Mark Gardiner, and Wesley Hannah. Mrs. H. M. Foster is the director.

Very few vocalists have had the choir and oratorical experience of Mrs. Percy Maybee. Mrs. Maybee has sat in choirs under the leadership of Sir Ernest MacMillan of the Toronto Conservatory of Music, Dr. R. A. Pricker, the late A. D. Jordon, organist of Eaton Memorial Church, Toronto, Professor M. M. Stevenson of Toronto, and J. B. Renwick, a former organist in Peterborough and Port Hope. Having such a wide experience in choir work the singer gives great assistance in the district south of Peterborough, where Mr. and Mrs. Maybee now reside.

✧ ✧ ✧

Bauman—LaPlante

The following newspaper clipping from Rochester, N.Y., will be of interest. Mrs. Leslie L. Bauman, who before her recent marriage, was Miss Irene LaPlante, has many friends in this city.

"Outstanding in the midsummer weddings was the marriage of Miss Irene M. La Plante, daughter of Mr. and Mrs. P. T. LaPlante of Selye Terrace, and Leslie Lawrence Bauman, of Boston, Mass., which took place Saturday at 9 a.m. in Holy Rosary Church.

"Roses and delphinium were used to decorate the sanctuary for the ceremony which was performed by the bridegroom's cousin, the Rev. William Canaan of Hammondsport."

The bride wore a stunning white lace gown over satin and carried gardenias and lilies of the valley. Her only attendant was her sister, Miss Margaret LaPlante, who wore peach chiffon over matching satin and carried blue delphinium and roses. Lawrence Hart was best man and ushers were Henry Kearse and Raymond Bauman.

"A frock of blue print chiffon worn with a corsage of gardenias and delphinium was chosen by the bride's mother. The sister of the bridegroom was attractive in a blue net gown with a corsage of tea roses.

"Following the ceremony, breakfast was served at "Ye Olde Farme". Here delphinium and roses repeated the color scheme chosen for the wedding. A reception followed at the home of the bride's parents. Among out-of-town guests attending were Mr. and Mrs. R. M. Glover, Dr. and Mrs. Mark Goodwin, Mr. and Mrs. Jack Rutherford, all of Peterborough, Canada."

✧ ✧ ✧

Gimblett—Curtis

The marriage was quietly solemnized at nine o'clock this morning at the parsonage of Park Street Baptist Church of Florence Aileen Curtis, daughter of the late Mr. and Mrs. Robert Curtis of Penelon Falls, to James W. Gimblett, son of Chief George Gimblett and the late Mrs. Gimblett. The Rev. C. C. Boyter officiated.

The bride was charmingly attired in a gown of pink chiffon made on princess lines, with which she wore a white poke bonnet, white gloves and slippers and a corsage of roses.

The attendants were Mrs. W. A. Cochrane, sister of the bride and George Gimblett, Jr., brother of the groom.

Following the ceremony, Mr. and Mrs. J. W. Gimblett left to spend their honeymoon at a cottage on the St. Lawrence River, near Napanee. The latter chose a suit of white California cloth, with blue hat, gloves and purse as her going away costume. They will reside in Toronto.

✧ ✧ ✧

Tewsley—Tully

In St. Paul's church at seven o'clock on Saturday evening, a very pretty wedding was quietly solemnized when Frances Elizabeth, daughter of Mr. and Mrs. Victor J. Tully, of Murray street, was married to Harry Howard, son of Mr. and Mrs. Harry H. Tewsley, of Benson avenue. The ceremony was performed by the Rev. Dr. A. T. Barr.

Given in marriage by her father, the bride wore a charmingly distinctive gown of navy blue sheer over taffeta. Her short tailored jacket was fashioned with wide revers bound with white corded silk, and her hat in coronet style was of white corded silk. She carried an old-fashioned nosegay of roses and cornflowers.

The young couple were unattended, only immediate relatives and friends attending the ceremony.

Mr. and Mrs. Harry H. Tewsley, Jr., who are now on a motor trip in the States, will reside at 174 McDonnel street when they return.

✧ ✧ ✧

Pillsworth—McPhee

A very pretty wedding was solemnized at Little Britain United Church recently when Dorothea Irene McPhee, daughter of Mrs. T. Bullivant, Little Britain, became the bride of Hudson Franklin Pillsworth of Woodbridge, with the Rev. H. H. Hillis officiating.

The bride looked charming in an ensemble of white chiffon, made on princess lines and wearing a tiny hat in halo effect with a short veil. She carried a bouquet of lillies, pale blue delphiniums and baby's breath. Her attendant, Miss Marjorie Wilson, was attractively attired in blue flowered crepe with white accessories and bouquet of lillies, dark blue delphiniums and baby's breath.

The best man was Marshall Stephens, Jr.

At the reception later the guests were received by the bridal party and Mrs. Bullivant, mother of the bride, wearing blue flowered chiffon with white accessories, and Mrs. Pillsworth, mother of the groom, in a white tailored suit with pink pleated blouse. Guests were present from Toronto, Peterborough, Woodbridge and other centres. Among those present were: Mr. and Mrs. M. Stephens, Lois Stephens and Jack Stephens, Mrs. W. G. Calvert, Miss Audrey Sisson, the Misses Ruth and Alda Pillsworth, Miss Minnie Jewell all of Lindsay; Miss Ruth Bebee, Orono; Mr. and Mrs. H. W. Tranter and Mrs. W. J. Tranter, Mrs. A. M. Pillsworth, Miss Vera Pillsworth, Mrs. N. Jones, all of Peterborough; Mr. and Mrs. E. A. Rath, Mrs. B. H. Pillsworth, D. Williamson, of Toronto; Mr. and Mrs. F. D. Pillsworth, and daughters, Reta and Melba of Woodbridge.

PHILATELIST HONORED

MELBOURNE —(CP)— J. R. W. Purves, Melbourne lawyer, has been elected to the roll of Distinguished Philatelists, limited to 50 stamp collectors of all nations. He sold many stamps to the late George V.

Uncultivated lands in Cuba may be distributed among Cuban families.

JUST BETWEEN US WOMEN

"The habit of reading is the only enjoyment I know in which there is no alloy. It lasts when all other treasures fade. It will be there to support you when all other resources are gone. It will be present to you when the energies of your body have fallen away from you. It will last you until your death. It will make your hours pleasant to you as long as you live." Trollope.

Dear Friends:

Recently I wrote you about having an outlet for your emotions and now I will give you some pointers as to how it can be done.

My favorite outlet is reading. Once I was rather catholic about my reading, everything and anything that was readable I read. But now I am more conservative about it.

When I was a girl I was laid aside by illness for about six weeks, and I read all Sir Walter Scott's works and got a taste for real literature. It opened an entirely new world for me.

Then I read all of Jules Vernes works, Forty Leagues under the Sea, Six weeks in a ballon, and all the others, and through them I got the possibilities for invention which God had granted men, for I reasoned like this. If He had let men get the idea of these things why wouldn't He let the ideas be fulfilled and since then I have seen many of those ideas brought to fruition.

Aeroplanes are now a commonplace thing to us, dirigibles, submarines and all the other inventions. Shakespeare I think it was who said, "And the night shall be filled with music, And the cares that infest the day, Shall fold their wings like the Arabs, and as silently pass away."

All these writers had a glimmering of what was to be. Not for them the fulfillment of their ideas, but they knew they were possibilities for the coming generation.

And so you see, reading can be an outlet with unlimited possibilities. If you want romance it is there, adventure, exploration, invention, travel, anything and everything your heart can desire will be found on the pages of your own Examiner, or within the covers of a book.

You can travel without even leaving your bed, and most of my reading is done lying down, for my sore spine can rest then, and I can forget about the ache in it while I lose myself in a story.

I like to read history now, but sometimes I wonder what the common people got out of life but misery, for only certain ones had even a semblance of luxury, and what was considered luxury then would be scoffed at now. No baths, nor furnaces nor showers, nor running water nor sanitation. Who would want to live in the good old days?

And I like a love story with a happy ending, for I have seen too many which ended the other way in real life, and I like to think someone is happy even if it is only in a story.

So you can see that reading can use up a lot of surplus emotion, giving you so many outlets in one that you can never be so dependant on others as you were before. Sometimes I'll grant you, I wish I could live some of these things instead of just reading about them, and sometimes I am glad I can take it all out in just doing the reading part, for I can get all the thrills without the discomfort. So try Reading and see how much fuller your life will be. Your Friend, ROBERTA.

Wife Preservers

Use plenty of suds when you launder woolens. Plenty of soap eliminates much of the rubbing which is hard on soft woolens. The garments or blankets will thus last longer.

They All Agree on Buehler's Meats

1st for—Unexcelled Taste
2nd for—Simply Marvelous Quality
3rd for—Consistent Savings Daily.

• Some of Tuesday Specials •

ROUND STEAK 25c
SHOULDER LAMB CHOP 20c
LOIN VEAL CHOP 20c
SHOULDER VEAL CHOP 12½c

BUEHLER BROTHERS
287 George St. FREE DELIVERY Phone 2830

DRINK Green Spot ORANGE-ADE 5¢
It's real juice
And Green Spot Chocolate
SUNSHINE DAIRY
TELEPHONE 552

Tues.-Wed.-Thurs. Specials
Spring Lamb Chops, 25c lb.
Stewing Lamb, lb. . . 15c
Veal Chops, 2 lbs. . . 25c
Loin Veal Chops, lb. . 17c
Round Steak, lb. . . . 25c
Potatoes, peck 25c
Kippered Snacks, 5 cans 24c
Brunswick Sardines, 5 cans 24c
Dalton's Coffee, 1 lb. tin 29c
Harrison's Marketeria
PHONE 725

DEPENDABLE CLEANERS
Ladies' Coats, Dresses, etc. Men's Coats, Suits (cash and carry), cleaned, pressed 75c
221 Hunter St. W.

SUNBURN
INSTANTLY RELIEVED or money refunded
DON'T suffer needlessly from sunburn. Play safe—apply soothing, cooling Noxzema and enjoy quick, glorious relief—or your druggist will gladly refund your money. First Aid Hospitals at America's Biggest Beaches use Noxzema exclusively to relieve the worst cases of sunburn. Noxzema is a snow-white, greaseless cream—will not stain clothes. Get a jar today at any drug or department store.
NOXZEMA
SUNTAN CREAM FOR A RICH, EVEN TAN
SUNTAN OIL WITHOUT PAINFUL BURNING

Here you get a remarkable selection of Single Vision Glasses that give you Dignity in appearance . . . at a low price too. These Glasses are specially ground and fitted to suit your individual appearance. You may select from a wide range of frames and mountings. Examination made by a Registered Optometrist.
PHONE TODAY FOR APPOINTMENT

DELICIOUS

The Examiner

The Peterborough Examiner published each evening by Peterborough Examiner Limited. Office Hunter and Water Streets, Peterborough, Ont.

Subscription Rates: 15c per week in city, delivered by carrier; $4.00 per year by mail to outside points.

Members: Canadian Press; Audit Bureau of Circulation; Canadian Daily Newspaper Association; Empire Press Union.

H. L. GARNER, Managing Director.
A. R. KENNEDY, Managing Editor.

'PHONES: Editorial 1601—Business Office 1600. Private Branch Exchange to All Departments.

MONDAY, JULY 26, 1937

He Worked on a Farm

There is one young man in this city who finished his schooling not many weeks ago and then wanted something to do. How many inquiries he made we do not know, but evidently working on a farm was the first thing that seemed to offer immediate results. So that is where he has been, and he went through the haying season, receiving 75 cents per day and his board. He said he wanted to work and could not afford to wait for something more to his liking to turn up.

An employer in this city heard about it, and he left word for the young man to came and see him. He did not want the farmer to be stuck, and suggested that he finish his haying. The man in the city said he had a job waiting for him.

Why? The explanation is that his prospective employer in the city says he is generally ready to take a chance on any of the young men who will go and do farm work rather than waste their time around the city. He considers it evidence of willingness and desire to work, and that is about all the recommendation he wants for a starter.

The Weakness of a City

The city of Buffalo is a place of some 600,000 people, a progressive and busy spot on the Niagara frontier in New York state. If one were to consider it in the light of improvements and conveniences it would probably be called quite up-to-date in every way. It has all the conveniences to which this age is accustomed.

And yet a city of that size is vulnerable. It does not need a visit from a foreign army to prove that, nor yet the visitation of a plague. The warring factions in the labor world, C. I. O. and the American Federation of Labor, have finally joined forces these in a fight with retail stores and wholesale meat packers. The truckers are out and deliveries of goods cannot be made.

Inside of four days it was reported that many of the independent and chain stores were out of many kinds of canned goods; some stores had no butter, eggs, meat. Shoppers had not waited for delivery; they had gone to these places and carried their orders away with them. But today when shoppers go for more there are many places where they cannot be served. So the city of Buffalo is in a bad way. And was in a bad way when delivery services had been held up only four days.

A city has not the stamina of a rural community in that way. One may say they have no strike in rural communities to interfere with food distribution, but even if they did it would take considerable time for the effect to be noticed. It might mean that more farm homes would have to bake their own bread if the delivery stopped, but apart from that the farm home is away ahead of the one in the city when it comes to being more self-contained.

A large city is not as great as it seems to be nor as strong as it may suppose. Interfere with its food supply for a few days and its weakness comes to the surface.

Little Car, Little Loss?

When going to a fire in Hamilton several weeks ago some of the apparatus from the fire department was badly broken, and the car in which the chief of the department rides was also cracked up.

The Board of Control has been considering what is best to do. Previously it appears the chief had done his riding in a civic sedan, but Mayor Morrison thinks there should be a smaller and a lighter car for the chief, and he works the problem out in a manner which suggests the cool calculation of algebraic certainty. The smaller the car the less the damage in case it does get smashed is the logic of the chief magistrate.

Ald. Weir, chairman of the Fire and Jail Committee, looks at the thing in a different way. He favors a good big car and a strong one so that the occupants would have greater safety in case the hour of crash should come again.

And in between some wise person may rise to make comment that the car might possibly be driven in such a way that there would be only a remote chance for another smash.

Arm Lost By Poor Tire

If, as has been suggested, the Highways Department is thinking of injecting a degree of horror in its advertising to secure safer driving on the highways, the evidence and material is not going to be hard to collect.

Mrs. Elizabeth Huber, 34, of Detroit, was taken to the hospital at Windsor, and she will probably recover from injuries she received when driving in a car which had a weakened tire on the back wheel. It blew out and caused the car to swerve into a pole. Mrs. Huber's right arm was torn off at the elbow, and she would have died from loss of blood had not a farmer working in a field a short distance away arrived and applied a tourniquet.

It is perhaps unkind to try and point a moral out of a tragedy, but that particular accident should not have happened. A good tire on that wheel would not have blown out. Tires do that because they are old; because they have been repaired several times; because the wall has become weakened. That is why it is always safer to have good tires even if the owner of the car has to cut down on something else. Good tires are being made today and when they are in good condition they will not blow out.

The Fine Art of Restraint

Rev. R. Anderson Jardine, the English clergyman who sprang into prominence by going to perform the marriage of the Duke of Windsor and Wallis Warfield, has been giving a series of lectures in United States. He has an advance agent and apparently he has been doing fairly well as far as attendance and gate receipts go. He had been booked for several appearances in Canada, but now the Canadian centres are not at all certain they want a visit or an address from Mr. Jardine.

It all came about on account of an address he delivered in Baltimore in which he made an open attack on the Archbishop of Canterbury, and in doing so referred to him as an "ecclesiastical cad." Right then it seems the welcome side on the Canadian doormat was turned under. The clergyman explained afterward he was sorry for what he had said, and his manager says he was riled up at the time and "just let 'em have it." He was not speaking from notes and at the time it is said Mr. Jardine forgot that what he was saying was being taken down and would be published.

It may be Mr. Jardine will learn something on this trip. We do not know whether he is a good speaker or a fair or an ordinary one, but it is plain he has not been schooled in the fine art of restraint, and that is the difficult channel for a good many people to negotiate.

There are those who seem to enjoy either in writing or speaking a generous display of vigorous denunciation. One can quite readily in that way acquire a reputation for being a hard hitter or something of that order. Actually it requires little skill and small labor to follow that course. It is just another way of being a "common scold" or a "nagger." That method generally does what the writer or speaker does not want done—it was the opposite effect to the one most desired. That is what has happened in the case of Rev.Anderson Jardine. As long as he had something to say and in the saying of it displayed a degree of good sportsmanship and common sense the way was open to him. When he was aroused and "let 'em have it" the open door was closed and he created sympathy for the individual whom he attacked. If Mr. Jardine learns something of the fine art of restraint by reason of his experience on his lecture tour he should go home a better equipped man.

Provincial Election

Toronto reports there will be a provincial election in three months, and the report has not been denied. Truth is the first report may have been inspired and for that reason will not be denied. Provincial Secretary Nixon says if any one knows the date then that is information of which he is not possessed. Interesting perhaps, but it means nothing at all.

Some of the political wise men are seeking to tell in advance what the issue in the election will be. We are informed that chiefest will be the attitude of Premier Hepburn in opposition to the extension of the C. I. O. in Ontario, but that is hardly an issue with sufficiently wide application on which to ask the people to vote. The Separate School legislation, although repealed by the Hepburn Government, will be made an issue whether the Premier desires it that way or not. People have a way of selecting the issue which most strongly appeals to them when it comes voting time, and party leaders can seldom bring before the people one issue which dominates all others. An exception to that was in 1911 when Reciprocity with United States was the only question before the Dominion electors.

We are inclined to believe there will be cabinet reorganization before the provincial election. There will have to be, as the cabinet as it stands today is not sufficiently impressive to be taken on the election circuit. It would cause no surprise at all if Col. George Drew were called in as Attorney-General. It is essential that a Premier have an Attorney-General with whom he agrees. We have no way whatever of knowing what changes may be made, but we may be in for some degree of coalition government in Ontario, although the immediate need or reason for it is not apparent. The Liberals have a numerical strength in the Legislature which can be called overwhelming, and Mr. Hepburn cannot say he has been handicapped by not being able to carry out his own desires.

The legislature previous to the existing one dissolved on May 14, 1934; nominations were on June 12 and polling day was the 19th of June. Although the election was on June 19, 1934, the legislature was not called together until February 20 in 1935. It may be that a year in which there is a good harvest is considered the proper one to hold an election.

The Word Was Correct

A reader of the Examiner called attention to a wrong word in the paper. It was found in a story telling of the disposition of the estate of the late Marquis Marconi, the man who gave wireless to the world. The word itself was "usufruct," and the context was: "Marconi's widow will receive the usufruct of one-fourth of the estate."

There was no error in using that word, although it is seldom seen in print. It means that the beneficiary has the right to use the income of an estate without impairing the size or value of that estate. That is, she will have the income from the portion of the estate set aside for her benefit.

According to one authority *Burrill*, the word means: "The right of using and enjoying the profits of an estate or other things belonging to another, without impairing the substance."

NOTE AND COMMENT

Caddies at the Cobourg golf links struck for more pay and got a ten cent increase which must be about par for the course.

A Quebec judge told a hit-and-run driver that he was a villain and it would be difficult to say that the bench used language that was too harsh.

In Germany you can be jailed for listening in to the wrong kind of radio program. If that law were in force here a lot of us might find ourselves behind the bars.

A Goderich man who had been driving the same car for 21 years has finally had an accident. Sooner or later the law of averages catches up with you and an old car cannot hope to escape.

Six hundred people applied at Sudbury for permission to view the body of a slain gunman. Quite properly the authorities refused to gratify this mass morbidity.

Now that it has been reported that the Ontario provincial election will be over by October 9, the Ottawa government has named October 11 as a day of national thanksgiving.

The German government is urging economy in food, clothing and speech and it is to be hoped that the attention of Chancellor Hitler has been called to the last item.

A committee in Kingston was unable to find a courteous motorist to qualify for a service club prize. There could not have been any Peterborough folk there that day.

The seven-year-old daughter of Marconi has been left a fortune of $25,000,000 and that should be enough to take care of her until she is old enough to find a job.

It is said that fifty merchants in Leamington want the beverage rooms opened there. Just why the despatch does not state and the story would have been much more helpful if that information were supplied.

The United States senate report condemns the police for their conduct during the South Chicago strike. A coroner's jury on the other hand found the shooting justifiable but then of course the jurors were not in politics.

Up to the end of June $7,000,000 had been issued in loans under the Home Improvement plan, and that sum represents only a fraction of the money the drive has set to work in the building trades.

Britain may be slow but it is worthy of note that 100,000 visitors to this year's radio show in London will be able to see television programs and that is something they would have difficulty in finding anywhere else on the globe.

HOLIDAYS

(By A. R. K.)

¶ Alfalfaa's been on holidays, and travelled much in dizzy ways, had pleasure by the peck; now she has sunburn on her frame, likewise a fair amount of pain, from blisters on her neck.

¶ Alfalfa up and jumped the town, before her nerves got broken down, her nerves were bad indeed; they told her if she didn't go, her future would be full of woe, and she would go to seed.

¶ She had a pain within her head. It hurt her when she went to bed, and she felt dizzy too; a weight bore down upon her chest, she needed quite a heap of rest, the only thing to do.

¶ Alfalfa struck a splendid place, where things went at a dizzy pace, and she felt tired no more; she danced until the clock struck one, and even then would not be done, unless her feet were sore.

¶ Alfalfa had three men in tow, they kept her hourly on the go, they thought she was a peach; and she'd play tennis till she'd drop, and then when she turned out too hot, she'd simmer on the beach.

¶ She'd sleeping in at noons today, long hours she spends upon the bay, she hasn't yet got dressed; Alfalfa had her holidays, and travelled in such giddy ways—so she's some home to rest.

You may find it HERE

A few sayings of prominent men in recent times:

Benito Mussolini: "I tell you democracy is only a mask for capitalism, which clings desperately to the outmoded forms that allowed it free play."

❖ ❖ ❖

Henry A. Wallace: "I have never seen among the peasantry of Europe poverty so abject as that which exists in the great cotton states from Arkansas on to the East Coast."

❖ ❖ ❖

Lord Baden-Powell: "Don't let patriotism be so narrow that you count your own country as the only pebble on the beach."

❖ ❖ ❖

Walter B. Pitkin: "It takes the average child about forty years to find out what kind of a lunatic asylum this world is."

❖ ❖ ❖

James Truslow Adams: "Business is beginning to glimpse the fact that perhaps business can be saved only by benefiting and not exploiting the masses."

❖ ❖ ❖

Roger W. Babson: "Ninety-five per cent. of the criminals come out of prisons bad or worse than when they went in."

❖ ❖ ❖

An Irishman Named Levy!

THIS is an age when anything can happen. Illustration — James Murphy, 23 years-old, Inwood, N. Y., truck driver, arranged for his wedding to Eleanor Meyer, but first he wanted one thing settled. Last week he won legal right to change his name to one he has used for some time. Now James Murphy, an Irishman, becomes James Levy!

❖ ❖ ❖

One day after Youngstown Sheet & Tube put fires in their furnaces steel was coming through, the first for 48 days. The strike was over. By the end of the week the nation's steel production had climbed 4 points—up to 65 per cent. of capicity. When workers came in they did so under a covered stairway and under the eyes of company police. They were taking no chances, but it was useless as the pickets had been pulled off.

❖ ❖ ❖

The Robins Drydock and Repair Co. Brooklyn, N. Y., installed a motion picture camera and a recording microphone last week. The purpose is to identify C. I. O. pickets and to record their language and gestures.

In Cincinnati the C. I. O. is running a labor school where members are instructed in how to organize and how to conduct negotiations for better wages and conditions.

❖ ❖ ❖

Picketing Is His Job.

IN New York Meyer Rosenbaum brought suit against Charles Gompel, the owner of a barber shop. Said he had been chased away while acting as a picket there. Rosenbaum explained he visited strike headquarters whenever trouble started and he could generally pick up a day's work acting as a picket for some one who did not want to go on duty. Court found Rosenbaum had gone to the wrong place to his picketing as there was no strike on at the barber shop. He should have been on duty eight blocks away.

❖ ❖ ❖

Years ago kangaroos were as numerous in the Australian bush as were buffalo on the American plains and the Canadian west. They are being wiped out in Australia for, being grass eaters, they are considered a pest and in the state of Queensland alone the government has paid bounties for nearly 10,000,000 kangaroos destroyed in the last twenty years.

❖ ❖ ❖

Wool is a perfectly elastic material. No matter how much it is stretched without breaking it will return to its original length. A single wool fibre, if kept wet and stretched slowly can be extended by 70 per cent. of its length, and will then return to its original length.

❖ ❖ ❖

How Smart Are You?

FROM Popular Digest we take these questions. See if you can answer them:

1—Why is the letter A in the first place in the Alphabets?
2—Who was "The Little Corporal"?
3— What state was first granted suffrage to women?
4—What is the extent of the Irish sea?
5—What period of time is covered by the phrase "Ancient History"
6—Who was the youngest president of the United States?
7—What state is nicknamed the Treasure State?
8—What is the average height of clouds in the sky?
9—How many sections of land are there in a township?
10—Who said, "History is bunk"?
11—What city in United States ranks fourth in population?
12—Who is considered the most famous violin maker of all times?
13—Where are the Galapagos Islands?

❖ ❖ ❖

And Here Are the Answers.

IN CASE you missed any of them it is not necessary to look elsewhere for the answers because they are given here with numbers which correspond to the questions:

1—Because it represents the first vocal sound uttered with the mere opening of the mouth without contortion.
2—Napoleon Bonaparte.
3—Wyoming, in 1869.
4—7,500 square yards.
5— Ancient history includes the history of the nations of antiquity, and reaches down to the destruction of the Roman Empire, A.D. 476.
6—Theodore Roosevelt, who was 42 when inaugurated.
7—Montana.
8—Two miles.
9—Thirty-six sections.
10—Henry Ford, on the witness stand in a lawsuit with the Chicago Tribune, in 1919.
11—Detroit.
12—Antonio Stradivari (1644-1737).
13—Off the coast of South America, 700 miles west of Ecuador.

RIGHT TIME

Ineffective Partner: "If you don't mind, Miss Wimble, I think I'll nip out and have a rest while this rally is on."—Humorist.

The Versatile Soy Bean

(From the Timmins Press.)

WELL, at least the Manchouko forces should be "full of beans"—soy beans— for any possible unpleasantness.

The soy bean, the little "honourable plant" of China but flourishing to its fullest in Manchuria, complimented by rice would be the staple diet of the armies in any Sino-Jap war.

There are some 5,000 varieties of the soy bean which has been cultivated for more than 5,000 years in Eastern lands and which is now being considered as a possible crop for Algoma.

If it would be good for Algoma, it should flourish hereabouts.

The beans grow on almost any kind of soil. It is relatively impervious to drought, damp or bug. Its chief enemies are rabbits, grasshoppers and blister beetles. It is planted in May or June and the harvest continues through September, October and November, according to the time of planting.

November harvesting in Northern Ontario?

Will the little honourable bean is quite impervious to frost.

Soy beans contain 40 per cent. proteins and this of the finest quality. It has three times the protein value of wheat or eggs and more than twice that of lean meat. It may be converted into cheese, salad, oil, butter, macaroni, breakfast food and, if the beans are ground in water, into milk.

Soy beans are not fed to stock because they make the stock too fat but the meal left after the oil is extracted is a good cattle food.

In fact, after reading all about the virtues of the soy bean, bread as the staff of life seems like a pretty broken reed.

Food is only a small part of the soy bean's usefulness.

Last year for instance the U. S. consumed in manufacturing, 91 million pounds of soy bean oil of which 3 1-2 million pounds went into soap, 4,500,000 pounds into linoleum and oilcloth and 13 million pounds into paints and varnishes.

It's not only an "honourable" little bean but darned versatile.

Synthetic Milk

(From the Barrie Observer.)

FIFTY years hence, a writer assures us, the milk cow will be replaced by a milk-producing machine. This factory milk will be pure and not lacking in nutritive elements. It will be cheaper, too.

Science is truly marvelous, and there is nothing more astonishing than the number of plans which it has advanced for consigning the cow to oblivion.

A decade ago an English concern announced that it would make milk from grass and we were asked to previsionn great loads of hay being driven into one end of an industrial plant and an endless chain of bottles, filled and sealed, emerging from the other. Later the soy bean was hailed as the source of our milk supply, and we were told that this legume of the Far East would make the cow as dead as the dodo. Then Roger Babson predicted that by 1950 we would be getting our cheese and butter from kerosene.

So far as can be seen, there is practically nothing between the old cow and extinction except a division of opinion among the experts on how it is to be accomplished. Another minor item is that science hasn't yet mastered the trick of slicing a T-bone steak from a flywheel, extracting a rib roast from an oil can or making a Chinese bean taste like a beef tenderloin. Until science has all the answers, we will cleave to the cow, and yield our laurels only to the inventor who is able to produce synthetic pork chops at something under 25 cents per squeal.

In all this business of synthetic substitutions there is still something lacking and that something constitutes the difference between natural food and a chemical product that may look like the real thing and contain all its elements but has not the flavor nor the appeal.

That mysterious process that causes sap to rise in springtime in the trees, that puts the green color into grass when it is exposed to sufficient sunshine, is the touch that scientists have so far failed to master. If they could do that, it might be concluded that the cow could be dispensed with.

THE PROPER FOOD.

(Winnipeg Tribune)

IT is the considered opinion of many a he-man that some strange facts and fancies have been flourishing in our kitchens in recent years. Our forefathers waxed great and strong on solid fodder that would back up against a fellow's chest bones and stay there, letting him know that he had had a meal. But we, their unworthy descendants, are facing a world in which the kitchen has become an experimental laboratory for a ladies' bridge club, so that a platefull of cream-colored fluff on a wilted lettuce leaf is actually held to be suitable nourishment for a hard-working adult human being.

The he-man, of course, probably knows little about the modern discovery of vitamins. So he cannot be expected to enter into the spirit of cookery of the "chiffon school" — as one iconoclast has aptly described it. The he-man may be all wrong, but being a he-man he likes to know when a meal is over by the feeling of fullness inside him rather than by the emptiness of his plate.

Dietary ideas of the past could not have been wholly wrong. We might try re-discovering some of the old-fashioned recipes for old-fashioned foods and give the can-opening wrist a chance to relax.

BRIGHT HEADLIGHTS

(Chatham News)

IT is remarkable to note the number of motorists who steadfastly refuse to dim their automobile headlights, even when approaching drivers give them the signal to do so. If these motorists would only stop to ponder what it means to them personally, their attitude would undergo a complete change.

When a motorist switches on his dimmers he definitely informs the driver coming from the other direction that the latter's lights are blinding — that they are confusing the motorist he is about to pass on the road. He virtually says: "Turn down your lights so I can see the road, and prevent a collision with you."

When any motorist refuses to respond to such a signal by dimming his own headlights, he is in effect saying to the blinded driver: "Go ahead and hit me if you want to—or take to the ditch—I don't care which you do."

And a blinded driver is just as apt to hit the other car as he is to go in the ditch.

A FEW TALL ONES.

(Sault Star)

THOSE three ton-of-coke Algoma stories circulated in these columns the past few days show that the district is ever and always Algoma.

The boat of two Michigan fishermen was attached to a big pike on June 29 on Lake Anjigami, 135 miles north of the Soo. On the second lunge at the boat, the pike slid up an oar and landed in the boat where it was killed.

At Blind River on July 7 one of the town's boys led a skunk down the street on a leash and permitted—or rather the animal permitted—a number of tourists to stroke his back. No casualties.

Up the Algoma Central Railway, a prospector killed a bear by hitting it on the nose with a whiskey bottle. The report is that the two met in a hollow log. This paper gives this information "if, when and how" following the style of brokers' announcements. In the meantime nothing herein contained is meant to cast any doubt on what sounds like a perfectly reasonably occurrence—in Algoma.

HERE'S WHAT TO DO.

(Winnipeg Free Press)

THE first thing to do towards putting yourself in harmony with the hot weather is to refuse to speak so constantly of its discomforts. The second thing is to get up a little earlier in the morning and stop rushing about to make up for time lost in cat-napping. The third thing is to wear loose, light clothing regardless of what that snooty Miss Fashion thinks of it. The fourth thing is to watch the diet, eschewing carbohydrates and gallons of ices and alcohol in any form, and eat sparingly though often. And the fifth and final thing is to stop rebelling against the heat!

So the next time old John Thermometer skyrockets a squirt of mercury out of the top of his head, laugh at him. It's plenty of fun when you get the hang of it!

BARGAINS IN CROPS.

(Woodstock Sentinel-Review)

A farmer in Huron county commente on the hay crop in that area as being so positive this season that it has no value except as feed. It could not be given away. It is said that no resident of Huron can remember such a growth of green fodder crops.

It must be admitted that when nature is overgenerous in the matter of crops, the farmers have a problem on their hands. It requires extra labor to harvest these record crops and then there is no market. However, it is a general principle worth considering that when commodities are plentiful and cheap, it is a favorable time to establish a reserve. That applies to all lessons of business and those who have systematically taken advantage of such conditions have become rich.

So now or later, nature is going to be less bounteous than is the case in many parts of Ontario this year and then there will be demand for the surplus available this year. Those with the foresight to make the necessary dispositions will profit thereby.

Hard to Believe How Time Flies

JULY 26.

1907: Liquidator of the Sugar Company has begun issuing cheques to the creditors, some of whom are being paid in full.

Bethany Tabernacle holds its annual excursion to Idyl Wyld Rice Lake.

Four hundred employees of the Poison Iron Works of Toronto arrive here by special train for a picnic.

The Reid Street property of Dr. Holloway has been sold to F. C. Cubitt.

Peterborough cricket team wins a two-innings game from Campbellford by six wickets with H. C. Nill taking seven wickets for five runs.

1917: The Aero Club of Canada proposes to establish a committee in Peterborough with R. Denne, Chris Graham and G. H. Logie as members.

Major A. W. McPherson has sailed for home after two year service overseas.

Peterborough bankers decide to sponsor a competition for the best calves and pigs shown by farm boys and girls at the local Exhibition.

Children of the shelter are guests of St. John's Sunday school at the annual picnic at Bewdley.

West Ends win the Five Pin bowling championship by defeating Jake Solomon's King Pins in the final game.

1927: The Exhibition Board has accepted the tender of Fred Dummitt to build a new cattle barn at the cost of $1,650.

The Prince of Wales will be invited to visit Peterborough on his return from the west to lay the corner stone of the addition to the Collegiate Institute.

Many Chemong cottagers and farmers along the route have signed applications for Hydro service.

Model of the Quebec bridge built by the Engineers' club for the Diamond Jubilee celebration will be shown at the Peterborough Industrial Exhibition.

Pitching for the Supremes of Toronto in the Sunnyside League "Babe" Vincent of Peterborough shuts the Grottos out with three hits.

VACATION TIME.

(Kitchener Record)

NOT at any time of the year do fat fields look greener than they do at the end of June and the beginning of July. The reason for it is that John Hopeful Public and his wife have lost interest in the seed catalogues by transferring their zeal to the travel folder with its enticing pictures of expansive lakes and slim bathing girls.

John's interest of course is in the lakes with their promise of fish and Mrs. John's interest is in John's responsiveness to the folder and the hope that she will be able to get his mind settled on a trip somewhere.

Yes, vacation time is here. The camp, the cottage, the hotel, the boat and the long open road with its curves and straightaways beckon with an urgency from the pages of every travel folder, magazine, newspaper and casual periodical.

John Public's interest should be keen on a holiday. The days when men bent over desks or slaved at their tasks for 12 uninterrupted months of every year are gone. The death knell of the no holiday policy was sounded in the 90s. The necessity of a couple of weeks or a month to rest and rebuild after the battle of the fall and the winter is too well known now to require argument.

Let's go!

THAT'S DIFFERENT.

(Shining Lines)

ANY man who can sell goods will be forgiven much. The producer may count on a secure seat on or near the throne. A story in The Boston News Bureau, illustrates this truth.

The manager of a concern dashed into the owner's office. The owner asked what was the matter.

"It's Goodwin, our travelling salesman," explained the manager. "Used most insulting language. Told me to fry my face and he said you could go and shave yourself."

"He did, did he?" snapped the owner. "We'll fire him without ceremony. Let's see, he's been with us for five months. What business has he done in that time?"

"Two hundred dollars the first month," stated the manager, reading from reports he produced, "$800 the second month, $1,600 the next and $5,000 the next."

"Hmm," murmured the owner thoughtfully. "I often think I ought to take a little more exercise and I dare say the head of the hardware department will give you a trying year."

HIS RIGHT TO HOWL.

(Timmins Press)

HAVING seen that all his wolves were well fed and quietened down, Jim Curran, editor of the Soo Daily Star and fanning crayons of wolf yarns hied himself to Toronto for a summer vacation trip.

And there the fun pitter ran into some two-footed wolves which prowl the streets of the Toronto, for his car was stolen.

Editor Jim no doubt raised a howl that would have put some of his newspaper pals in Algoma to shame but so far, the car is still gone.

No doubt, Brother Curran will go back to the fold, continue the wolf reports and write a piece about that species of wolf in sheeps' clothing which infests Toronto and draw comparisons that will make life in Algoma more and more alluring—more and more placid and quiet—even granting that the domestic wolf does a little sociable howling once in a while.

"Any man that says he's been at my a wolf is a liar," runs a caption in the Soo Star.

And any man who says that there aren't two-footed wolves in Toronto, will have to argue it out with Editor Curran.

MARKET QUOTATIONS

Quotations Complete To Closing Time

Toronto Mining

Biggar and Crawford

	High	Low	Close
Acme Oil	13-14	....	....
Astoria	8½	8½	8½
Ajax Oil	30-40	....	....
Aldermac	110	110	110
Anglo Huron	585-595	....	....
Armfield	36-50	....	....
Ashley	7½-8	....	....
Bagamac	24-30	....	....
Bankfield	32	31	31
Base Metals	30	26	30
Beattie	122	120	122
Big Missouri	48	....	....
Bobjo	15 16	....	....
Bralorne	760	725	725
Bidgood	47	46	46
Buffalo Ank	920	....	....
Bunker Hill	17-18	....	....
Can Malart	126	120	120
Carib G Q	150	....	....
Castle Treth	99	....	....
Central Man	6	5	6
Central Pat	280	280	280
Chem Research	95	....	....
Chromium	78	75	75
Chibougamau	100	100	100
Dalhousie Oil	95-100	....	....
Dome Mines	40	39¾	40
Eldorado	284	280	280
Falconbridge	800	....	790B
Gods Lake	64	....	....
Goldale	24½B	....	....
Francour	71	....	....
Federal	10	9¼	9¼
Jacola	31	30	30
Harker	13-14½	....	....
Gunnar	75-80	....	....
Hard Rock	145	138	140
Hollinger	11¼	11¼	11¼
Howey	35-36	....	....
Hudson Bay	31½	....	....
J M Cons	21	21	....
Kirk Hudson	175	165	165
Kirk Lake	133	128	133
Lake	278	269	269
Lakeshore	50½	50	50½
Lebel Oro	21½	20½	20½
Lapa C	60	59	59
Leitch	71	71	71
Little Long L	550	....	....
Macassa	550	550	550
Man & East	4	4	4
McIntyre	36	36	36
McKenzie R L	120	....	....
MacLeod	202	200	200
McVittie	32	31	32
McWatters	43	42	43
Mining Corp	350	....	....
Monets	171	166	171
Morris-Kirk	26	....	....
O'Brien	640	625	640
Noranda	65	64½	65
Norbon Oil	18	17½	18
North Canada	72-76	....	....
Omega	50	49	49
Pamour	279	265	270
Parkhill	20	....	....
Paymaster	61	60	60
Pend-Oreille	360	345	350
Perron	107	....	....
Pickle Crow	575	565	570
Pioneer B C	380	370	380
Premier	245	....	....
Powell	146	143	146
Preston	102	99	100
Read Auth	395-395	....	....
Red Lake G S	37	....	....
Reno	66	....	....
St Anthony	15-17½	....	....
San Antonio	175	170	172
Sherritt Gord	280	275	275
Sisco	370	365	370
Stadacona	125	118	125
Sudbury-Basin	415	405	405
Sullivan Cons	138	....	....
Sylvanite	310	310	310
Shawkey	55-61	....	....
Tech-Hughes	500	495	495
Toburn	235	....	....
Towagamac	110	104	110
Ventures	785	785	785
Wells-Amulet	325	325	325
Wright-Harg	650	640	650
Bladen	100	100	100

Toronto Stocks

Leeming and Leeming

	High.	Low	Close
Abitibi	5½	5¼	5⅝
Abitibi Prfd.	59	58	59
Beauharnois	8½	..	..
Bell Tel.	169½	169	169½
Brazilian	26	25¾	25⅞
Brews. & Dist.	7-7½	..	..
Brew. Corp.	2¾	..	..
Brew. Corp. Prfd.	21	..	..
Bakeries	20½	..	..
B. A. Oil	23¾	23¼	23½
B. C. Pow. A.	36	..	..
Build. Prod.	61-63¼	..	..
Burt, F. N.	41-41½	..	..
Can. Bld	8¼-8¾	..	..
Can. Bread.	6½-7½	..	..
Can. Cement	16	15¾	15¾
Can. Cr & F.	15	14¼	14⅞
Can. Dredge	41½	..	..
Can. Malting	37¼	37	37½
Can. Pacific	11¾	..	..
Can. Alc. A.	6¼-6¾	..	..
Can. Alc. B.	4½-5	..	..
Can. Oil	13¾-15	..	..
Cockshutt	15½	14½	15¼
Con. Smelt	80	..	..
Can. Canners	8¼-9	..	..
Dom. Bridge	48-50	..	..
Dis. Seagrams	23¼	23	23¼
Dom. Stores	9-9½	..	..
Ford A.	23¾	23½	23¾
Fany Farmer	25	24½	24½
Con. Gas	201	..	..
Gyp. L. & A.	13¾	..	..
Gen. Electric	206-226	....	....
Gen Steel W	13¾-14½	....	....
Ham Bridge	14¾-14¾	....	....
Honey Dew	60-75	....	....
Imp Tobacco	14¼-14½	....	....
Imp Oil	21	20¾	20¾
Int Pete	35¼	35	35¼
Int Util A	16¼-18	....	....
Int Util B	160	....	....
Laura Sec	66-73	....	....
Lobiaws	35	....	....
MoC Front	11¾-12	....	....
Mont L H & P	32¼-33	....	....
Massey-Harris	10¾	10¾	10¾
Mas-Har Prfd	53-56½	....	....
Nickel	64¾	64½	64½
Page Hersey	105	....	....
Press Metals	32-32½	....	....
Rogers Maj	6½-7¼	....	....
Stan Paving	4¾-6¼	....	....
Shawinigan	28¼-28¾	....	....
Steel of Can	82¾	....	....
C Vinegar	17¼	....	....
C Wineries	1-2	....	....
Weston's	15	....	....
Walk Brew	2-2½	....	....
Walkers	49¾	49½	49¼
Walk Prfd	19¼	....	....

Grain Quotations

Leeming and Leeming

WUINNIPEG WHEAT.

	July	Oct.	Dec.
Hig	144¼	135	131½
Low	139¼	131	127¾
Close	139¼	131	127¾

CHICAGO WHEAT.

	Sept.	Dec.	May
High	119½	117¾	120
Low	116¾	114¾	117
Close	118	116	118¼

Hog Quotations In Peterborough

MONDAY, JULY 26

Canada Packers quote:

Hogs—Live, $9.90; dressed weight, $13.10.

No. 1 sows, 3½c off bacon prices.

Cream—No. 1 (on truck), 25c; No 1 (delivered), 26c.

Special 2c per pound premium.

Butter—Prints, No. 1, 28c; No. 2, 27c. Solids, No. 1, 27c; No. 2, 26c.

Eggs—Large, 20c; medium, 18c; pullets, 16c; C grade 14c.

Dealers quote:

Fall wheat, $1.15; oats, 50c to 56c; malting barley 65c to 70c; feed barley 65c; rye 75c; buckwheat 90c.

BOBCAYGEON

Mr. John Kelso of Bankfield, Northern Ontario, is visiting his parents, Mr. and Mrs. E. Kelso.

Mr. Wishart Campbell, well-known radio artist of Toronto, is visiting at "Shore Acres," the home of Dr. and Mrs. Wm. Henderson.

Miss Ruth Thurston of Toronto is spending her vacation with her parents, Mr. and Mrs. K. E. Thurston.

Messrs. Dean and Chuck Haggarse of Toronto are holidaying at their summer cottage.

Miss Kyle Croft is returning to Owen Sound to continue training, after spending a two-week vacation with her parents, Mr. and Mrs. R. Croft. Miss Croft entertained at afternoon tea on Thursday. The guests present were Mrs. Roy Kennedy, Mrs. W. D. Thomas and Miss K. Green.

PIRATES GET FOOLED

3 Are Killed, 4 Taken In Raid On British Steamer Off China.

HONGKONG, July 26 (AP).—Two pirates were killed and four captured today when their band attempted to commandeer the British coastal steamer Tinsang, which runs between Canton and Foochow. The boat's anti-pirate guard fought off the pirates and a British gunboat accompanied the Tinsang on its journey.

New York Stocks

Biggar and Crawford

	High.	Low.	Close
Atchison	85⅛	84¼	84¼
Amer. Smelting	94	93½	93½
Amer Tel & Tel	117⅛	117¼	117¼
Am Rolling Mills	38⅝	....	....
Anaconda Copper	67½	66¾	67⅛
Balt and Ohio	38⅝	38⅛	38⅛
Baldwin Loco	6¼	5⅝	6¼
Bendix Avn	21¼	20⅞	21¼
Beth Steel	94½	94	94
Briggs	43⅞	43⅛	43⅝
Can Pacific	11¾	11½	11⅝
Chrysler	115¼	113⅝	115
Columbus Gas	15⅞	14¾	15¼
Dupont	152½	....	....
Elec Bond & Share	22	21⅝	22
Gen Electric	56⅞	56⅛	56⅛
Gen Motors	57	56½	56⅞
Goodyear	42⅜	41½	41⅝
Int Harvester	116	115	115¼
Inter Nickel	65	64⅝	64⅝
John Manville	134	....	....
Mont Ward	64	63¼	63¼
Nash Motors	19	....	....
N Y Central	41½	41¼	41½
North American	29⅝	28⅝	28⅝
Pack Motors	9¼	9¼	9¼
Penn Ry	30⅝	29¼	29¼
Radio Corp	9⅝	9¼	9¼
Stand Brands	12⅝	12½	12⅝
Std Oil of N J	71⅞	71¼	71½
Studebaker	13⅝	13¼	13¼
South Pacific	50½	49¾	49¾
Timken Roll B	65¼	....	....
Union Pacific	132	131⅝	131⅝
United Corp	6½	6⅜	6½
U S Steel	118¼	116⅝	117⅛
Westinghouse	156½	155¼	155⅝
Yellow Cab	25¼	25⅛	25⅛

N. J. Edwards won the annual all-clothes swimming race, in which contestants must wear their entire street outfit, in London for the Duke of Westminsters Cup.

Cheese Quotes Produce and Livestock

MONTREAL FLOUR AND FEED

Cash grain: No. 1 Northern wheat, $1.52; No. 2, $1.50; No. 3, $1.47; No. 2 C.W. oats, 69c; No. 3, 67½c; No. 1 feed oats 66½c; No. 3 C.W. barley, 80½c; No. 5, 75½c. Argentine corn, 81c. Per bushel basis track, Montreal, ex-store, corn being "in bond."

Spring wheat flour: First patents, $8.40; second patents $8; bakers' patents, $7.50. Per barrel, in 98-lb. jute bags, delivered Montreal freight points.

Winter wheat flour: Choice grades in carlots per bushel, $6.10 to $6.20; new (to arrive), $5.65 to $5.75; choice grades in broken lots per barrel, ex-store, $6.30; white corn flour, per barrel in jute bags, delivered to the trade, $6.15 to $6.30.

Millfeed.—Bran, $29.25; shorts, $34.25; middlings, $43.25. Per ton, carlot or mixed carlot quantities, delivered, Montreal freight points.

MONTREAL PRODUCE

A steady upward trend prevailed on Montreal open produce markets last week, with eggs and butter featuring in the upswing.

Graded egg shipments in carlots or less were quoted at 28½c a dozen for grade A-large, 27 for A-medium, 23c for B large, and 20c for C. Receipts: 5,906 cases, compared with 6,765 a week ago.

Butter was quoted at 26¾ to 27c a pound for carlots or less of No. 1, while lots to retailers were 27½c for solids and 28c for prints. Receipts, 18,481 boxes, compared with 27,435 a week ago.

Cheese was quoted at 14¾c to 15c a pound for Ontarios, with Quebecs at 14½ to 14¾c. Receipts: 42,221 boxes, compared with 45,922 a week ago.

Potatoes: Quebec new whites, No. 2, 90's, 80c to 90c.

CHEESE BOARDS.

Belleville, July 26.—Boarded, 2,176 boxes white; one sold at 14 11-16c; 567 boxes sold at 14¾c; 75 boxes colored sold at 14¾c.

Campbellford, July 26.—Boarded, 758 boxes white and 525 boxes colored. All sold at 14¾c.

Cornwall, July 26.—Boarded, 997 white, sold at 14¾c, and 14 7-16c; 1,064 colored, sold at 14¾c.

Kingston, July 26.—Boarded, 843 boxes white and 1,209 colored. White sold at 14 9-16c and colored at 14¾c.

Ottawa, July 26.—Boarded 1,347 boxes white; 183 colored; 425 white and 70 colored sold at 14 7-16c; 922 white and 113 colored sold at 14¾c.

Vankleek Hill, July 26.—Boarded, 2,756 boxes white, 702 colored; all sold at 14 1-16 cents.

Madoc, July 26.—Boarded, 806 white cheese. All sold at 14¾c.

Napanee, July 26.—Boarded, 1,850 boxes white, 330 colored. All sold at 14¾c.

TORONTO CHEESE

TORONTO, July 26 — (C.P.). — Wholesale cheese prices were 1 cent lower to-day, with dealers buying large, colored, paraffined and government grades at 14½c.

Wholesalers offered cheese to retailers at the following prices: New, large, 15½c; twins, 16c; triplets, 16¼c. Old, large, 19c; twins and triplets, 19½c; medium, 16¼c; twins and triplets, 18½c.

TORONTO POULTRY

TORONTO, July 26 — (C.P.). — Wholesale prices on dressed poultry supplied by United Farmers' Co-operative Co. to-day were: Hens over 5 lb., 15c; 4 to 5 lb., 14c; 3½ to 4 lb., 12c; 3 to 3½ lb., 10c; old roosters, 10c; broilers, 1½ to 2½ lb., 18c; 2½ to 3½ lb., 18c.

TORONTO PRODUCE

TORONTO, July 26 — (C.P.). — Wholesale prices (United Farmers Co-operative Co.) for Toronto delivery today were:

Eggs, dozen, grade A large 25c; grade A medium, 24c; grade B, 19c; grade C, 18c.

Churning Cream.—No. 1, lb., 26c; No. 2, lb., 24c.

Butter.—No. 1 solids, lb., 26½c; No. 2 solids, 25½c.

Potatoes, bag, f.o.b at shipping point: Ontario, new, $1.15.

Mill feed: Bran 30; shorts, 35; middlings, 43.

FRUITS AND VEGETABLES

TORONTO, July 26 — (C.P.). — Wholesale prices on fruit and vegetables supplied by White and Co. today were: California Valencia, Sunkist oranges, $5.75 to $7; Brazilian Navel oranges, 112s, $3.50; California lemons, 360s, $6 to $6.25; Italian Verdilla lemons, 300s and 360s, Prima, $6.75 to $7; Mercantile, $6.25 to $6.50; Jamaica limes, boxes containing 226 to 270, $2.25 to $2.50; California grapefruit, $5.75 to $6.

California cantaloupes, 36 Jumbos, $3.75; 45 Jumbos, $3.75; 45 Standards, $3.50; flats, 11s and 12s, $1.50; California Honeydew melons, Jumbos 9s, $1.75; 12s, $2; California plums, Wickson, 4 by 4, $2.75; 4 by 5, $2.60; Duarte plums, 4 by 4, $3; 4 by 5, $2.75; 5 by 5, $2.60.

California peaches, boxes 65c to 90s, $2.25; 96s to 100s, $2; Georgia peaches, 2 inches and up, $4.75 to $5 bushel; California Bartlett pears, 150, 160 and 180 per box, $3.75 to $4; United States Red William apples, $2.25 to $2.50 bushel.

B.C. Apricots, 15-lb lugs, $2 to $2.25; B.C. Cherries, 15-lb. lugs, Lambers and Bings, $3; Canadian raspberries, pints, 5 to 7c; Canadian rhubarb, 20c doz.; Canadian gooseberries, 6-qt. baskets, 40 to 60c; Canadian black cherries, 6-qt. lens, $1.25 to $1.50; Canadian red cherries, 6-qt. lens, 50 to 60c; Canadian blueberries, 24-qt. basket, $1 to $1.50.

Ontario mushrooms, 30c lb.; local celery, 75c; Canadian lettuce, crates containing 2 doz., 75c to $1; Canadian beets, 15c doz.; local radishes, 15 to 20c doz.; local cauliflower, No. 1 bushel, $1; Canadian beans, 11 qt. basket, green, 40 to 50 c; wax, 25 to 35c.

Canadian cucumbers, No. 1, 40 to 50c; No. 2, 25c; local spinach, 60c; Canadian cabbage, boxes containing 1¼ doz., 40c; Canadian carrots, 30c doz.; local peas, 11 qt. basket, 90c; Leamington No. 1 tomatoes, 11 qt. basket, 50 to 65 cents.

Local peppers, 11-qt. basket, 75c; green Canadian onions, 30c; Chile Spanish onions, 50-lb. crates, $2.60; California Bermuda onions, 50-lb. bag, Silverskins and Yellowskins, $1.75 to $2; Canadian onions, 100 lb. bag, $2.75; Ontario new potatoes, 6-qt. basket, 18 to 30c; 90 lb. bag, $1.25.

MONTREAL POULTRY

Poultry prices per pound to-day: Grade A milkfed chickens, 5½ lbs. up, 26 to 27c; B, 24 to 25½c; select A 24 to 25½c; B 22 to 23½c. Fowls, 5 lbs. up A 18c; B, 16c; C, 14 to 15c. light weights, under 5 lbs., 12½ to 14½c. Ducks, 17c. Grade A turkeys, heavy weights, 29 to 34c; lights 21 to 23c. Prices nominal.

EAST BUFFALO LIVESTOCK

Hogs, 800; good and choice, 180 to 240 lbs., average 185 to 215 lbs., $13.40; comparable weights trucked ins, $13 to $13.25 rather freely; few 260 lbs. butchers, $13; 140 to 160 lbs., $12.60 to $13.15; packing sows, $10.50 to $10.75; rough strong weights, $10.

Cattle, 1,400; choice, 1,250 lb. steers, $10.50; good to choice yearlings, $14.50 to $15; few loads fed grassers to shippers, $11.25 to $12.25; moderately covered steers and heifers, $8.75 to $10.50; low cutter and cutter cows, $4.50 to $5.65; fleshy kinds to $6.50; medium bulls, $6.50; plain weight weights, 5.75 to $6.25.

Calves, 500; good and choice mainly $11; plain and medium, $7.75 to $10.

Sheep, 1,700; medium to choice bucks, $10.50 to $11; few ewes and wethers, $11.25; throwouts, $10 down; fat ewes, $5; general run, $2.75 to $4.15.

TORONTO HOG PRICES

TORONTO, July 26 — (C.P.). — Only change in bacon hog prices on Ontario markets reporting to-day was at Stratford, where prices on live bacons were up 15 cents and on dressed weights, 20 cents. Barrie also recorded a slight gain of five cents on dressed-weights.

Liveweights, — Brantford, $9.90; London, $9.65; Hull, $9.75; Stratford, $9.65; Chatham, $9.75.

Dressed-weights.—Barrie, $13.20; Kitchener $12.85; London, $12.86; Hull, $13.35; Chatham, $13.60.

TORONTO LIVESTOCK

TORONTO, July 26 — (C.P.). — The cattle division of the Toronto Livestock market was active in the afternoon session, with prices ranging 15 to 25 cents higher on butcher cattle, while prices remained firm on other grades. The calf market was 50 cents higher and hogs were unsettled. Previous close on off-truck bacon hogs was $10 to $10.15. Sheep were steady, but lambs sold 25 to 50 cents lower.

Receipts reported by the Dominion Livestock Branch were: Cattle, 5,300; calves, 1,740; hogs, 1,330; sheep and lambs, 1,260.

The cattle market was active with prices up 15 to 25 cents on finer grades of butcher cattle. Supply included 2,600 Western stockers. Choice weighty steers brought $9 to $9.25, common downwards to $7.25. Medium to good butcher steers and heifers sold $6 to $7.50, and a few choice light steers reached $8.25. Butcher cows ranged from $3.25 to $5, with a few at $5.25. Good bulls brought $4.50 to $5.50, and bologna bulls $3.75 to $4.25.

Choice few calves brought $10 to $10.50 with medium ranging downward to $8. Store cattle were active at $3.75 to $5.50 for stockers. Good feeds sold upwards to $8.

The calf market was fully 50 cents higher at $8 to $8.50 for choice vealers, with a dozen tops at $9. Common vealers sold downward to $5. Grass calves brought $3.50 to $4.50 and heavy Western cattle up $5.50.

The hog market was unsettled. Sheep were steady at $1.50 to $4. Lambs ranged 25 to 50 cents lower at $10 to $10.25 for good ewes and wethers. Other grades sold at $7.50 to $9.25.

WINNIPEG GRAIN

Wheat prices swirled down the five-cent allowable limit on the Winnipeg Grain Exchange to-day in sympathy with drastic weakness at Liverpool and lack of demand for Canadian wheat. Liberal commission house liquidation left closing values 5 to 4⅞ cents lower, July at $1.39¼, October $1.31 to $1.31⅛, and December $1.27⅝.

July wheat cracked the five-cent limit in late trading, while October and December futures were more than four cents down. All other major world wheat markets were easier.

Wheat was below Saturday's close throughout. Little support was encountered on the break which was accentuated by heavy stop-loss liquidation. Despite light seaboard purchases, Canadian wheat sold for export during the week-end was reported insignificant.

Saturday's Quotations.

Futures:

Wheat—

	Open	High	Low	Close	Prev. Close
July	144⅝	145½	143½	144¼	144¾
Oct.	135¾	136⅝	135⅛	136⅞	136¾
Dec.	133¼	133¼	131½	132⅛	133⅛

UNITED STATES GAINS 2-1 LEAD IN DAVIS TENNIS

Budge and Mako Put Americans Ahead With Doubles Victory.

TWO MORE SINGLES.

WIMBLEDON, Eng., July 26—(AP)—Overcoming stubborn resistance, Don Budge and Gene Mako defeated C. R. D. Tuckey and F. H. D. Wilde in the doubles to-day, 6-3, 7-5, 7-9, 12-10, and gave the United States a 2-1 lead over Great Britain in the Davis Cup challenge round with two more singles matches yet to be played.

With that one point advantage, American supporters now hope Budge will beat Henry Wilfred (Bunny) Austin in the final singles matches tomorrow for the clinching point if Frank Parker bows to Charles Edgar Hare in the opener.

Budge and Mako, the All-England champions and conquerors of Germany's combination of Gottfried Von Cramm and Heinrich Henkel in the inter-zone finals, gave their followers many anxious moments today before they finally pulled the doubles match out of the fire.

Stubborn Resistance

After sweeping through the first two sets in rapid style, the Californians appeared headed toward an easy triumph. But with the veteran Tuckey performing brilliantly in support of the untried Wilde, the Britons came roaring back to win the third set and almost snatched the fourth as well.

By a strange quirk, Tuckey captured every one of his service games until the 21st game of the fourth set. And when Budge and Mako broke through then it spelled curtains for the Britons. Leading 11-10 then, Budge served a love game in the 22nd game for set and match.

A few minutes earlier the Britons had reached set point against Mako's service in the 20th game, only to fall into a series of errors which allowed the Americans to come back to win the game and stay level at 10-10.

In the long run, however, it was Wilde's weak play that allowed the Americans to win. Budge and Mako broke through his delivery in the eighth game for their decisive advantage in the opening set; they cracked his service again in the 11th game of the second set to take that too. In the third set which the Britons finally won by breaking through Mako in the 16th game, Wilde endangered his team by dropping his service in the third game.

He lost his service twice in the final set in the third and 15th games, but each time the Britons came back in the succeeding game to break through Mako's delivery and square the count again. So that in the end it was Tuckey's failure to hold his service in the 21st game that was decisive.

Budge won every one of his service games throughout the match and Tuckey lost only one. Mako was beaten five times on his own delivery and Wilde six times.

HASTINGS

Mr. Hugh Walsh and "Cap" Kenyon motored from Rochester, N.Y., to spend the week-end with the former's parents, Mr. and Mrs. T. A. Walsh, of the village. They left for Buck Lake on Monday, where they met Dr. Ottman and son Allen, also of Rochester, and are going to spend a couple of weeks' holidays fishing. Mrs. T. A. Walsh also accompanied her son as far as Kingston, returning on Tuesday by bus.

Miss Margaret Sexsmith of Peterborough was a recent visitor with friends in the village.

Mr. S. J. Fisher of Belleville was a guest of his sister, Mrs. A. E. Spooner, this week.

Mrs. Annie Spellman of Kitchener is the guest of Mr. and Mrs. T. A. Walsh.

Mr. and Mrs. R. W. Johnston, Mrs. Lavender and daughter, and Mr. Gamblin, all of Toronto, are guests at Mrs. Spooner's tourist home on Front street.

Phillip Doherty, who has been teaching school in Quebec province, is home on his summer holidays.

Miss Margaret Carney of Rochester, N.Y., has been spending the past few days with friends in the village.

MARMORA

Messrs William Kay, Jack Kay, and Robert W. Kay of Niagara Falls, N.Y., spent Saturday in the village.

Mr. T. Crawford of Cobourg spent the week-end with his parents, Dr. and Mrs. H. Crawford.

The brothers, Clarence and Ralph Campion of Peterborough spent Sunday afternoon at their home here.

Dr. and Mrs. John McCullough of Sudbury are spending a few days at Marble Point Lodge, and visiting relatives there.

Mr. and Mrs. H. Cook of Toronto are guests at Marble Point Lodge for a few days.

Miss Rosemary Lyons of Britannia Heights is visiting her grandmother, Mrs. Feeney for a short time.

Mr. and Mrs. Campbell of Toronto are holidaying at Marble Point Lodge.

PARCHED PEOPLE.

REGINA (C.P.). — Averaging 8,000,000 gallons of water a day during the heat wave, as compared to the normal consumption of 3,750,000, Regina water consumers used at least 60,000,000 gallons in the first 12 days of July.

J. J. DUFFUS, M.P. TELLS ROTARIANS OF OTTAWA SET-UP

Federal Member Gives Impressions of Parliamentary Folk and Business.

AN INTERESTING TALK.

In his address to the Rotary Club at the Empress Hotel today, J. J. Duffus, M.P. spoke on the subject "Parliamentary Impressions" providing an informative supplement to the historical review a week ago by Senator Ivo C. Fallis who traced the history of Parliament and its symbolism and traditions back to the earliest centuries of the British nation's development.

Mr. Duffus, introduced by Rev. Dr. Barr, said that the management of Canada's public affairs was entrusted to a responsible executive or cabinet whose functions had devolved to an inner council called the Treasury Board, consisting of the Minister of Finance and any five other members of the Cabinet nominated by the Governor-In-Council. The present members of the Board are Hon. Chas. A. Dunning, chairman, Hon. Ernest Lapointe, Minister of Justice; Hon. W. D. Euler, Minister of Trade and Commerce; Hon. T. A. Crerar, Minister of Mines; Hon. J. L. Ilsley, Minister of National Revenue and Hon. J. G. Gardiner, Minister of Agriculture. The Governor-in-Council means all the members of the Cabinet with the Governor-General included.

"The Treasury Board acts as a committee of the Privy Council," Mr. Duffus said. "It deals with all matters relating to finance, revenue and expenditure, and public accounts, submitted by the Cabinet, or which it may recommend to the Cabinet. It has power to require from any public department, board or officer, any account or information which the Board may deem necessary in the performance of its duties. A decision of the Board need not be accepted by the Prime Minister who is the director of the administration and its representative before the whole Dominion."

Mr. Duffus sketched the constitution of the sixteen departments of the House of Commons, and said that the Ministers presiding over these departments are appointed by Commissions under the great seal. These Ministers become the executive council and may be removed by the Governor-General. "In case of serious conflict a Minister who has been found wanting and refuses to resign, may be dismissed outright by the Governor-General on the advice of the Prime Minister."

Departments are autonomous, Mr. Duffus continued, and the Minister is free to manage it saffairs without the interference of any of his colleagues. Details of bookkeeping, annual departmental reports, composition of the House and Senate, and a brief outline of some of the rules were also explained.

Standing Committee

"Standing committees of the House usually sit in the mornings, and their work is of highest value, and is appreciated by the House although it does not come much before the public eye. There is no more useful member of the Commons than a painstaking, tactful chairman of a committee."

Other topics in Mr. Duffus' address were public and private bills, questions of privilege and points of order, and the essential democratic basis of Canada's parliament, modelled after the British system. He referred to the criticism that there are too many members in the House, "but if all the other members have as much detail to look after as my experience has been I should say that there are not too many. It is a full time job for the Member who will look after all the matters that come before him within his own constituency. He is elected to give all his time and ability to the nation's business, to interpret the requirements and the thoughts of the country, and to assist in crystallizing them into legislation for the well being of the Dominion as a whole."

A vote of thanks to Mr. Duffus was extended by the chairman, A. D. Runions, on a motion by T. J. Carley.

Alderman Dutton referred to the illness of George N. Graham, proprietor of the Empress, and moved, seconded by Alderman Juby, that the club send him a bouquet of flowers with best wishes for his recovery.

Fred L. Roy Home.

Rotarian Walter Kelly of London was the medium of a bit of humor in his investment with a fireman's helmet and medal by Chief George Gimblett, who extolled Mr. Kelly's ability as Chief of the Stoney Lake Fire Department. Chief Gimblett was a dinner guest with Mr. Kelly and Mayor G. A. Macdonald.

Fred L. Roy was welcomed back from his trip to Europe which included his attendance at Rotary International Conference in Nice, which Mr. Roy said sometimes seemed like a congress or babel of the nations. He will give a report of his trip at an early meeting in August.

COE HILL

Mr. Wesley Ferguson, wife, and daughters arrived home on Tuesday after spending the last eight months working in a lumber mill at Sand Lake, New Ontario.

Mr. Fredrick Walker, Sr., arrived home from Sand Lake, New Ontario, on Monday, July 19th.

Mr. and Mrs. George Gilroy, also Mrs. Robert Patterson and son Jim spent Sunday in Apsley with Mrs. George Gilroy's sister, who is very ill.

Mr. George Clarke and some friends went on a fishing trip to Fallon Lake for a few days.

11,500,000 JOB LET TO DEEPEN ST. LAWRENCE

(Continued from Page 1)

department therefore feels that arrangements should be made to dispose of the shipyard and dredging fleet concurrently with the award of a contract for the dredging work required to complete the St. Lawrence ship channel.

Therefore, arrangements have been made for the sale of Sorel shipyard and dredging fleet to General Dredging Contracts, Limited, of Montreal, at prices based on an appraisal of the property that has been made by a leading independent appraisal company; the sale price being in excess of $1,700,000. . . .

A contract for the balance of the dredging recommended by the inter-departmental board has been placed with General Dredging Contractors, Limited, at unit prices recommended by the interdepartmental board and certified by the engineering staff of the ship channel to be fair and reasonable.

CAMPBELLFORD

Miss Grace Irwin who is attending summer school in Toronto is spending the week-end with her parents, Mr. and Mrs. J. A. Irwin, Front street.

Mr. and Mrs. Merton Rugg of Toronto are camping at Mrs. Dunham's resort, Healey Falls.

Mr. and Mrs. Chas. Wright who have been camping at Healey Falls for the past two weeks will return to their home in Toronto on Saturday.

Messrs. S. A. Maguire, F. C. Bonnycastle and George Atwell attended Grand Lodge in Ottawa on Wednesday and Thursday.

Mrs. William Smith and Miss Lillian Smith are leaving on Saturday for a week's vacation at Big Bay Point, Lake Simcoe.

PIONEER MINER DIES

JOHANNESBURG—(CP). — John Dale Lace, a pioneer of the Rand and one of the best-known figures in South African mining and financial circles, is dead here.

LAKEFIELD & STONEY LAKE SERVICE

STEAMER will leave for the Lake at 9.00 a.m. and 3.00 p.m.

Drive to Lakefield and catch the 9.00 a.m. Boat and have a Sail Through the Lake.

For Excursion Rate, apply to G. H. YOUNG, 434 Park Street. Telephone 548.

IN THE LOCAL DAILY . . . *that's where their buying starts!*

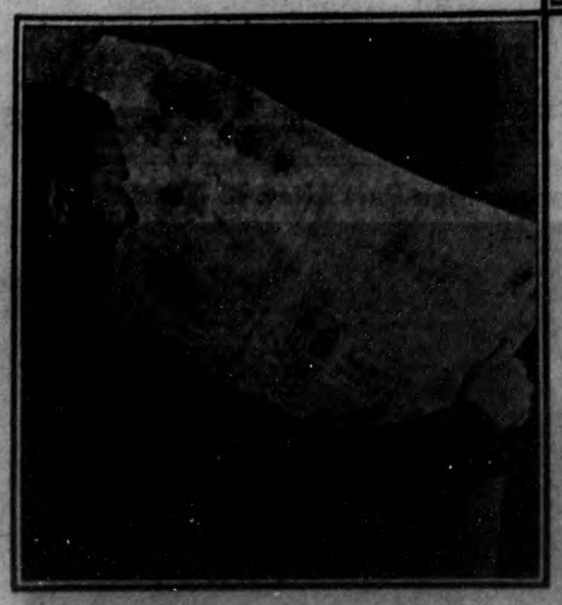

THE purchase of your product starts as the prospect reads your message in the Local Daily.

It's advertising in Local Dailies that moulds the purchasing policies of people in buying centres throughout the Province. People depend on local advertising to tell them what, and when, and where to buy.

National advertising, when it reaches the consumers through their own Local Daily, reaches them when they are most readily influenced by salesmanship-in-print. Thus, it is that advertising in Local Dailies gives the national advertiser a true point-of-sale contact. No other medium can give you the same direct sales response.

ONTARIO PROVINCIAL DAILIES

Belleville Ontario Intelligencer
Brantford Expositor
Brockville Recorder
Galt Reporter
Kingston Whig-Standard
Kitchener Record.
Niagara Falls Review
Oshawa Times
Owen Sound Sun Times
★ *Peterborough Examiner*
St. Catharines Standard
St. Thomas Times-Journal
Sarnia Canadian Observer
Stratford Beacon-Herald
Timmins Press
Welland-Port Colborne Tribune
Woodstock Sentinel-Review

MARKET QUOTATIONS

Quotations Complete To Closing Time

Toronto Mining

Biggar and Crawford

	High	Low	Close
Acme Oil	13-14	....	....
Astoria	8½	8¼	8½
Ajax Oil	30-40	....	....
Aldermac	110	110	110
Anglo Huron	585-595	....	....
Arntfield	36-50	....	....
Ashley	7½-8	....	....
Bagamac	24-30	....	....
Bankfield	82	81	81
Base Metals	30	28	30
Beattie	122	120	122
Big Missouri	48	....	....
Bobjo	15 16	....	....
Braforne	750	725	725
Bidgood	47	46	46
Buffalo Ank	920	....	....
Bunker Hill	17-18	....	....
Can Malart	126	120	120
Carib G Q	150	....	....
Castle Treth	99	....	....
Central Man	6	5	6
Central Pat	280	280	280
Chem Research	95	....	....
Chromium	78	75	75
Chibougamau	100	100	100
Dalhousie Oil	95-100	....	....
Dome Mines	40	39¾	40
Eldorado	284	280	280
Falconbridge	800	....	790B
Gods Lake	64	....	....
Goldale	24½B	....	....
Francour	71	....	....
Federal	10	9½	9½
Jacola	31	30	30
Harker	13-14½	....	....
Gunnar	75-80	....	....
Hard Rock	145	138	140
Hollinger	11½	11¼	11¼
Howey	35-36	....	....
Hudson Bay	31½	....	....
J M Cons	21	21	21
Kirk Hudson	175	165	165
Kirk Lake	133	128	133
Lake	275	269	269
Lakeshore	50¾	50	50¼
Lebel Oro	21½	20½	20¾
Lapa C	59	59	59
Leitch	71	71	71
Little Long L	550	....	....
Macassa	550	550	550
Man & East	4	4	4
McIntyre	36	36	36
McKenzie R L	120	....	....
MacLeod	202	200	200
McVittie	32	31	32
McWatters	43	42	43
Mining Corp	350	....	....
Moneta	171	166	171
Morris-Kirk	26	....	....
O'Brien	640	625	640
Noranda	65	64½	65
Norjon Oil	18	17½	18
North Canada	72-76	....	....
Omega	50	49	49
Pamour	279	265	270
Parkhill	20	....	....
Paymaster	61	60	60
Pend-Oreille	360	345	350
Perron	107	....	....
Pickle Crow	575	565	570
Pioneer B C	350	370	360
Premier	245	....	....
Powell	145	142	145
Preston	102	99	100
Read Auth	395-395	....	....
Red Lake G S	37	....	....
Reno	66	....	....
St Anthony	15-17½	....	....
San Antonio	175	170	173
Sherritt Gord	280	275	275
Siscoe	370	365	370
Stadacona	125	118	125
Sudbury-Basin	415	405	405
Sullivan Cons	128	....	....
Sylvanite	310	310	310
Shawkey	56-61	....	....
Tech-Hughes	500	495	495
Toburn	235	....	....
Towagamac	110	104	110
Ventures	765	755	755
Walle-Amulet	325	325	325
Wright-Hars	650	640	650
Sladen	100	100	100

New York Stocks

Biggar and Crawford

	High.	Low.	Close
Atchison	85⅛	84¼	84¼
Amer. Smelting	94	93½	93½
Amer Tel & Tel	117¼	117¼	117¼
Am Rolling Mills	36⅝	....	....
Anaconda Copper	57½	56⅝	57⅛
Balt and Ohio	28⅛	28½	28⅛
Baldwin Loco	6¼	5⅝	6¼
Bendix Avn	21⅛	20⅞	21⅛
Beth Steel	94⅞	94	94
Briggs	43⅞	43½	43⅝
Can Pacific	11⅝	11½	11⅝
Chrysler	115¼	113⅝	115
Columbus Gas	15⅝	14⅜	15¼
Dupont	152½	....	....
Elec Bond & Share	22	21⅝	22
Gen Electric	58⅞	58½	58½
Gen Motors	57	56½	56⅞
Goodyear	42¾	41⅞	41⅝
Int Harvester	116	115	115½
Inter Nickel	65	64⅝	64⅝
John Manville	134	....	....
Mont Ward	64	63⅝	63⅝
Nash Motors	19	....	....
N Y Central	41⅛	41⅛	41⅛
North American	28⅝	28⅜	28⅜
Pack Motors	9¼	9⅛	9⅛
Penn Ry	39⅝	39⅛	39⅛
Radio Corp	9⅜	9⅛	9⅛
Stand Brands	12⅝	12½	12⅝
Std Oil of N J	71⅝	71⅛	71⅛
Studebaker	13⅝	13⅛	13¼
South Pacific	50⅛	49⅝	49⅝
Timken Roll B	65¼	....	....
Union Pacific	132	131⅜	131⅜
United Corp	6½	6r	6½
U S Steel	118¼	116⅛	117⅛
Westinghouse	156½	155⅛	155⅛
Yellow Cab	25⅛	25⅛	25⅛

H. J. Edwards won the annual all-clothes swimming race, in which contestants must wear their entire street outfit, in London for the Duke of Westminsters Cup.

Toronto Stocks

Leeming and Leeming

	High.	Low	Close
Abitibi	5½	5⅛	5⅜
Abitibi Prfd.	59	58	59
Beauharnois	8½	..	..
Bell Tel.	169½	169	169½
Brazilian	26	25¾	25¾
Brews. & Dist.	7-7½	..	..
Brew. Corp.	2⅞	..	..
Brew. Corp. Prfd.	21	..	..
Bakeries	20½	..	..
B. A. Oil	23¾	23¼	23½
B. C. Pow. A.	36	..	..
Build. Prod.	61-62¼	..	..
Burt, F. N.	41-41½	..	..
Can. Bid	8½-8¾	..	..
Can. Bread	6½-7½	..	..
Can. Cement	16	15¾	15¾
Can. Or & F.	15	14	14¾
Can. Dredge	4½	..	..
Can. Malting	37½	37	37½
Can. Pacific	11½	..	..
Can. Alc. A.	6¼-6¾	..	..
Can. Alc. B.	4½-5	..	..
Can. Oil	13½-15	..	..
Cockshutt	15½	14½	15½
Con. Smelt	80	..	..
Can. Canners	8¼-9	..	..
Dom. Bridge	46-50	..	..
Dir. Seagrams	23¼	23	23¼
Dom. Stores	9-9½	..	..
Ford A.	23⅜	23½	23⅜
Fany Farmer	25	24¾	24¾
Con. Gas	201	..	..
Gyp. L. & A.	13⅜	..	..
Gen. Electric	206-225	..	..
Gen Steel W	13¾-14½	..	..
Ham Bridge	14¼-14¾	..	..
Honey Dew	60-75	..	..
Imp Tobacco	14¼-14½	..	..
Imp Oil	21	20¾	20¾
Int Pete	35¼	35	35¼
Int Util A	16½-18	..	..
Int Util B	180	..	..
Laura Sec	68-73	..	..
Loblaws	35	..	..
McC Front	11¾-12	..	..
Mont L H & P	32¼-33	..	..
Massey-Harris	10⅞	10⅝	10⅞
Mas-Har Prfd	63-66½	..	..
Nickel	64⅝	64½	64½
Page Hersey	105	..	..
Press Metals	32-32½	..	..
Rogers Maj	6½-7½	..	..
Stan Paving	4¾-6½	..	..
Shawinigan	28¼-28¾	..	..
Steel of Can	82¾	..	..
C Vinegar	17¼	..	..
C Wineries	1-2	..	..
Westons	15	..	..
Walk Brew	2-2½	..	..
Walkers	49¾	49½	49½
Walk Prfd	19½	..	..

Grain Quotations

Leeming and Leeming

WUINNIPEG WHEAT.

	July	Oct.	Dec.
Hig	144⅛	135	131½
Low	139⅛	131	127⅝
Close	139⅛	131	127⅝

CHICAGO WHEAT.

	Sept.	Dec.	May
High	118½	117⅝	120
Low	116⅛	114⅞	117
Close	118	116	118½

Hog Quotations In Peterborough

MONDAY, JULY 26

Canada Packers quote:

Hogs—Live, $9.90; dressed weight $13.10.

No. 1 sows, 3½c off bacon prices.

Cream—No. 1 (on truck), 25c; No 1 (delivered), 26c.

Special 2c per pound premium.

Butter—Prints, No. 1, 28c; No. 2, 27c. Solids, No. 1, 27c; No. 2, 26c.

Eggs—Large 30c; medium, 18c; pullets, 16c; C grade 14c.

Dealers quote:

Fall wheat, $1.15; oats, 50c to 55c; malting barley 65c to 70c; feed barley 65c; rye 75c; buckwheat 90c.

BOBCAYGEON

Mr. John Kelso of Bankfield, Northern Ontario, is visiting his parents, Mr. and Mrs. E. Kelso.

Mr. Wishart Campbell, well-known radio artist of Toronto, is visiting at "Shore Acres," the home of Dr. and Mrs. Wm. Henderson.

Miss Ruth Thurston of Toronto is spending her vacation with her parents, Mr. and Mrs. K. E. Thurston.

Messrs. Dean and Chuck Haggarse of Toronto are holidaying at their summer cottage.

Miss Kyle Croft is returning to Owen Sound to continue training, after spending a two-week vacation with her parents, Mr. and Mrs. R. Croft. Miss Croft entertained at afternoon tea on Thursday. The guests present were Mrs. Roy Kennedy, Mrs. W. D. Thomas and Miss K. Green.

PIRATES GET FOOLED

3 Are Killed, 4 Taken In Raid On British Steamer Off China.

HONGKONG, July 26 (AP).—Two pirates were killed and four captured today when their band attempted to commandeer the British coastal steamer Tinsang, which runs between Canton and Poochow. The boat's anti-pirate guard fought off the pirates and a British gunboat accompanied the Tinsang on its journey.

Cheese Quotes Produce and Livestock

MONTREAL FLOUR AND FEED

Cash grain: No. 1 Northern wheat, $1.52; No. 2, $1.50; No. 3, $1.47; No. 2 C.W. oats, 69c; No. 3, 67½c; No. 1 feed oats, 66½c; No. 3 C.W. barley, 80½c; No. 3, 75½c. Argentine corn, 81c. Per bushel basis track, Montreal, ex-store, corn being "in bond."

Spring wheat flour: First patents, $8.40; second patents, $8; bakers' patents, $7.50. Per barrel, in 98-lb. jute bags, delivered Montreal freight points.

Winter wheat flour: Choice grades in carlots per bushel, $6.10 to $6.20; new (to arrive), $5.65 to $5.75; choice grades in broken lots per barrel, ex-store, $6.30; white corn flour, per barrel in jute bags, delivered to the trade, $6.15 to $6.20.

Millfeed, — Bran, $29.25; shorts, $34.25; middlings, $43.25. Per ton, carlot or mixed carlot quantities, delivered, Montreal freight points.

MONTREAL PRODUCE

A steady upward trend prevailed on Montreal open produce markets last week, with eggs and butter featuring in the upswing.

Graded egg shipments in carlots or less were quoted at 28½c a dozen for grade A-large, 27 for A-medium, 23c for B, large, and 20c for C. Receipts: 5,906 cases, compared with 6,769 a week ago.

Butter was quoted at 26¾ to 27c a pound for carlots or less of No. 1, while lots to retailers were 27½c for solids and 28c for prints. Receipts, 18,481 boxes, compared with 27,435 a week ago.

Cheese was quoted at 14¾c to 15c a pound for Ontarios, with Quebecs at 14½ to 14¾c. Receipts: 42,221 boxes, compared with 45,922 a week ago.

Potatoes: Quebec new whites, No. 2, 80's, 80c to 90c.

CHEESE BOARDS.

Belleville, July 26.—Boarded, 2,176 boxes white; one sold at 14 11-16c; 567 boxes sold at 14¾c; 75 boxes colored sold at 14¾c.

Campbellford, July 26.—Boarded, 756 boxes white and 525 boxes colored. All sold at 14¾c.

Cornwall, July 26.—Boarded, 997 white, sold at 14¾c, and 14 7-16c; 1,064 colored, sold at 14¾c.

Kingston, July 26.—Boarded, 843 boxes white and 1,209 colored. White sold at 14 9-16c and colored at 14¾c.

Ottawa, July 26.—Boarded 1,347 boxes white; 183 colored; 425 white and 70 colored sold at 14 7-16c; 922 white and 113 colored sold at 14¾c.

Vankleek Hill, July 26.—Boarded, 3,756 boxes white, 702 colored; all sold at 14 1-16 cents.

Madoc, July 26.—Boarded, 806 white cheese. All sold at 14¾c.

Napanee, July 26.—Boarded, 1,550 boxes white, 330 colored. All sold at 14¾c.

TORONTO CHEESE

TORONTO, July 26 — (C.P.). — Wholesale cheese prices were 1 cent lower to-day, with dealers buying large, colored, paraffined and government grades at 14½c.

Wholesalers offered cheese to retailers at the following prices: New, large, 15¾c; twins, 16c; triplets, 16¼c. Old, large, 19c; twins and triplets, 19½c; medium, 18½c; twins and triplets, 18¾c.

TORONTO POULTRY

TORONTO, July 26 — (C.P.). — Wholesale prices on dressed poultry supplied by United Farmers' Co-operative Co. to-day were: Hens over 5 lb., 15c; 4 to 5 lb., 14c; 3½ to 4 lb., 12c; 3 to 3½ lb., 10c; old roosters, 10c; broilers, 1½ to 2½ lb., 16c; 2½ to 3½ lb., 18c.

TORONTO PRODUCE

TORONTO, July 26 — (C.P.). — Wholesale prices (United Farmers Co-operative Co.) for Toronto delivery today were:

Eggs, dozen, grade A large 25c; grade A medium, 24c; grade B, 19c; grade C, 18c.

Churning Cream.—No. 1, lb., 26c; No. 2, lb., 24c.

Butter.—No. 1 solids, lb., 26½c; No. 2 solids, 25½c.

Potatoes, bag, f.o.b at shipping point: Ontario, new, $1.15.

Mill feed: Bran 30; shorts, 35; middlings, 43.

FRUITS AND VEGETABLES

TORONTO, July 26 — (C.P.). — Wholesale prices on fruit and vegetables supplied by White and Co. today were: California Valencia Sunkist oranges, $5.75 to $7; Brazilian Navel oranges, 113s, $3.50; California lemons, 360s, $6 to $6.25; Italian Verdilla lemons, 300s and 360s, Prima, $6.75 to $7; Mercantile, $6.25 to $6.50; Jamaica limes, boxes containing 226 to 270, $2.25 to $2.50; California grapefruit, $5.75 to $6.

California cantaloupes, 36 Jumbos, $3.75; 45 Jumbos, $3.75; 45 Standards, $3.50; flats, 11s and 12s, $1.50; California Honeydew melons, Jumbos 9s, $1.75; 12s, $2; California plums, Wickson, 4 by 4, $2.75; 4 by 5, $2.60; Duarte plums, 4 by 4, $3; 4 by 5, $2.75; 5 by 5, $2.60.

California peaches, boxes 65s to 90s, $2.25; 95s to 100s, $2; Georgia peaches, 2 inches and up, $4.75 to $5 bushel; California Bartlett pears, 150, 160 and 180 per box, $3.75 to $4; United States Red William apples, $2.25 to $2.50 bushel.

B.C. Apricots, 15-lb lugs, $2 to $2.25; B.C. Cherries, 15-lb. lugs, Lambers and Bings, $3; Canadian raspberries, pints, 5 to 7c; Canadian rhubarb, 20c doz.; Canadian gooseberries, 6-qt. baskets, 40 to 60c; Canadian black cherries, 6-qt. leno, $1.25 to $1.50; Canadian red cherries, 6-qt. leno, 50 to 60c; Canadian blueberries, 11-qt. basket, $1 to $1.50.

Ontario mushrooms, 30c lb.; local celery, 75c; Canadian lettuce, crates containing 3 doz., 75c to $1; Canadian beets, 15c doz.; local radishes, 15 to 20c doz.; local cauliflower, No. 1 bushel, $1; Canadian beans, 11 qt. basket, green, 40 to 50 c; wax, 25 to 35c.

Canadian cucumbers, No. 1, 40 to 50c; No. 2, 25c; local spinach, 60c; Canadian cabbage, boxes containing 1¼ doz., 40c; Canadian carrots, 20c doz.; local peas, 11 qt. basket, 50c; Leamington No. 1 tomatoes, 11 qt. basket, 50 to 65 cents.

Local peppers, 11-qt. basket, 75c; green Canadian onions, 20c; Chile Spanish onions, 50-lb. crates, $2.00; California Bermuda onions, 50-lb. bag, Silversakins and Yellowskins, $1.75 to $2; Canadian onions, 100 lb. bag, $2.75; Ontario new potatoes, 6-qt. basket, 18 to 20c; 90 lb. bag, $1.35.

MONTREAL POULTRY

Poultry prices per pound to-day: Grade A milkfed chickens, 5½ lbs. up, 26 to 27c; B, 24 to 25½c; select A 24 to 25½c; B 22 to 23½c. Fowls, 5 lbs. up A 18c; B 18c; C 14 to 15c. light weights, under 5 lbs., 17½ to 14½c. Ducks, 17c:. Grade A turkeys, heavy weights, 22 to 24c; lights, 21 to 22c. Prices nominal.

EAST BUFFALO LIVESTOCK

Hogs, 600; good and choice, 190 to 240 lbs., average 185 to 215 lbs., $13.40; comparable weights trucked in, $13 to $13.25 rather freely; few 260 lbs. butchers, $13; 140 to 160 lbs. $12.60 to $13.15; packing sows, $10.50 to $10.75; rough strong weights, $10.

Cattle, 1,400; choice, 1,250 lb. steers, $16.50; good to choice yearlings, $14.50 to $15; few loads fed grassers to shippers, $11.25 to $12.25; moderately covered steers and heifers, $8.75 to $10.50; low cutter and cutter cows, $4.50 to $5.65; fleshy kinds to $6.50; medium bulls, $6.50; plain light weights, 5.75 to $6.25.

Calves, 500; good and choice mainly $11; plain and medium, $7.75 to $10.

Sheep, 1,700; medium to choice bucks, $10.50 to $11; few ewes and wethers, $11.25; throwouts, $10 down; fat ewes, $5; general run, $2.75 to $4.15.

TORONTO HOG PRICES

TORONTO, July 26 — (C.P.). — Only change in bacon hog prices on Ontario markets reporting to-day was at Stratford, where prices on live bacons were up 15 cents and on dressed weights, 20 cents. Barrie also recorded a slight gain of five cents on dressed-weights.

Liveweights, — Brantford, $9.90; London, $9.65; Hull, $9.75; Stratford, $9.85; Chatham, $9.75.

Dressed-weights,—Barrie, $12.30; Kitchener $12.85; London, $12.66; Hull, $13.35; Chatham, $13.60.

TORONTO LIVESTOCK

TORONTO, July 26 — (C.P.). — The cattle division of the Toronto Livestock market was active in the afternoon session, with prices ranging 15 to 25 cents higher on butcher cattle, while prices remained firm on other grades. The calf market was 50 cents higher and hogs were unsettled. Previous close on off-truck bacon hogs was $10 to $10.15. Sheep were steady, but lambs sold 25 to 50 cents lower.

Receipts reported by the Dominion Livestock Branch were: Cattle, 5,360; calves, 1,740; hogs, 1,320; sheep and lambs, 1,260.

The cattle market was active with prices up 15 to 25 cents on finer grades of butcher cattle. Supply included 2,600 Western stockers. Choice weighty steers brought $9 to $9.25; common downwards to $7.25. Medium to good butcher steers and heifers sold $6 to $7.50, and a few choice light steers reached $8.25. Butcher cows ranged from $3.25 to $5, with a few at $5.25. Good bulls brought $4.50 to $5.50, and bologna bulls, $3.75 to $4.25.

Choice few calves brought $10 to $10.50 with medium ranging downward to $8. Store cattle were active at $3.75 to $5.50 for stockers. Good feeds sold upwards to $6.

The calf market was fully 50 cents higher at $8 to $8.50 for choice vealers, with a dozen tops at $9. Common vealers sold downward to $5. Grass calves brought $3.50 to $4.50 and heavy Western cattle up $5.50.

The hog market was unsettled.

Sheep were steady at $1.50 to $4. Lambs ranged 25 to 50 cents lower at $10 to $10.25 for good ewes and wethers. Other grades sold at $7.50 to $9.25.

WINNIPEG GRAIN

Wheat prices swirled down the five-cent allowable limit on the Winnipeg Grain Exchange to-day in sympathy with drastic weakness at Liverpool and lack of demand for Canadian wheat. Liberal commission house liquidation left closing values 3 to 4¾ cents lower. July at $1.39¼, October $1.31 to $1.31¼, and December $1.27¾.

July wheat cracked the five-cent limit in late trading, while October and December futures were more than four cents down. All other major world wheat markets were easier.

Wheat was below Saturday's close throughout. Little support was encountered on the break which was accentuated by heavy stop-loss liquidation. Despite light seaboard purchases, Canadian wheat sold for export during the week-end was reported insignificant.

Saturday's Quotations.

Futures:

Wheat—

	Open	High	Low	Close	Prev. Close
July	144⅝	145¼	143½	144¼	144⅝
Oct.	135¾	136⅝	135⅛	136⅛	136⅝
Dec.	132¼	133¼	131⅝	132⅛	133⅛

UNITED STATES GAINS 2-1 LEAD IN DAVIS TENNIS

Budge and Mako Put Americans Ahead With Doubles Victory.

TWO MORE SINGLES.

WIMBLEDON, Eng., July 26—(AP).—Overcoming stubborn resistance, Don Budge and Gene Mako defeated C. R. D. Tuckey and F. H. D. Wilde in the doubles to-day, 6-3, 7-5, 7-9, 13-10, and gave the United States a 2-1 lead over Great Britain in the Davis Cup challenge round with two more singles matches yet to be played.

With that one point advantage, American supporters now hope Budge will beat Henry Wilfred (Bunny) Austin in the final singles matches tomorrow for the clinching point if Frank Parker bows to Charles Edgar Hare in the opener.

Budge and Mako, the All-England champions and conquerors of Germany's combination of Gottfried Von Cramm and Heinrich Henkel in the inter-zone finals, gave their followers many anxious moments to-day before they finally nulled the doubles match out of the fire.

Stubborn Resistance

After sweeping through the first two sets in rapid style, the Californians appeared headed toward an easy triumph. But with the veteran Tuckey performing brilliantly in support of the untried Wilde, the Britons came roaring back to win the third set and almost snatched the fourth as well.

By a strange quirk, Tuckey captured every one of his service games until the 21st game of the fourth set. And when Budge and Mako broke through them it spelled curtains for the Britons. Leading 11-10 then, Budge served a love game in the 22nd game for set and match.

A few minutes earlier the Britons had reached set point against Mako's service in the 20th game, only to fall into a series of errors which allowed the Americans to come back to win the game and stay level at 10-10.

In the long run, however, it was Wilde's weak play that allowed the Americans to win. Budge and Mako broke through his delivery in the eighth game for their decisive advantage in the opening set; they cracked his service again in the 11th game of the second set to take that too. In the third set which the Britons finally won by breaking through Mako in the 16th game, Wilde endangered his team by dropping his service in the third game.

He lost his service twice in the final set in the third and 15th games, but each time the Britons came back in the succeeding game to break through Mako's delivery and square the count again. So that in the end it was Tuckey's failure to hold his service in the 21st game that was decisive.

Budge won every one of his service games throughout the match and Tuckey lost only one. Mako was beaten five times on his own delivery and Wilde six times.

HASTINGS

Mr. Hugh Walsh and "Cap" Kenyon motored from Rochester, N.Y., to spend the week-end with the former's parents, Mr. and Mrs. T. A. Walsh, of the village. They left for Buck Lake on Monday, where they met Dr. Ottman and son Allen, also of Rochester, and are going to spend a couple of weeks' holidays fishing. Mrs. T. A. Walsh also accompanied her son as far as Kingston, returning on Tuesday by bus.

Miss Margaret Sexsmith of Peterborough was a recent visitor with friends in the village.

Mr. S. J. Fisher of Belleville was a guest of his sister, Mrs. A. E. Spooner, this week.

Mrs. Annie Spellman of Kitchener is the guest of Mr. and Mrs. T. A. Walsh.

Mr. and Mrs. R. W. Johnston, Mrs. Lavender and daughter, and Mr. Gamblin, all of Toronto, are guests at Mrs. Spooner's tourist home on Front street.

Phillip Doherty, who has been teaching school in Quebec province, is home on his summer holidays.

Miss Margaret Carney of Rochester, N.Y., has been spending the past few days with friends in the village.

MARMORA

Messrs William Kay, Jack Kay, and Robert W. Kay of Niagara Falls, N.Y., spent Saturday in the village.

Mr. T. Crawford of Cobourg spent the week-end with his parents, Dr. and Mrs. H. Crawford.

The brothers, Clarence and Ralph Campion of Peterborough spent Sunday afternoon at their home here.

Dr. and Mrs. John McCullough of Sudbury are spending a few days at Marble Point Lodge, and visiting relatives there.

Mr. and Mrs. H. Cook of Toronto are guests at Marble Point Lodge for a few days.

Miss Rosemary Lyons of Britannia Heights is visiting her grandmother, Mrs. Feeney for a short time.

Mr. and Mrs. Campbell of Toronto are holidaying at Marble Point Lodge.

PARCHED PEOPLE.

REGINA (C.P.). — Averaging 6,000,000 gallons of water a day during the heat wave, as compared to the normal consumption of 3,750,000, Regina water consumers used at least 60,000,000 gallons in the first 12 days of July.

J. J. DUFFUS, M.P. TELLS ROTARIANS OF OTTAWA SET-UP

Federal Member Gives Impressions of Parliamentary Folk and Business.

AN INTERESTING TALK.

In his address to the Rotary Club at the Empress Hotel today, J. J. Duffus, M.P., spoke on the subject "Parliamentary Impressions" providing an informative supplement to the historical review a week ago by Senator Iva C. Fallis who traced the history of Parliament and its symbolism and traditions back to the earliest centuries of the British nation's development.

Mr. Duffus introduced by Rev. Dr. Barr, said that the management of Canada's public affairs was entrusted to a responsible executive or cabinet whose functions had devolved to an inner council called the Treasury Board, consisting of the Minister of Finance and any five other members of the Cabinet nominated by the Governor-In-Council. The present members of the Board are Hon. Chas. A. Dunning, chairman, Hon. Ernest Lapointe, Minister of Justice; Hon. W. D. Euler, Minister of Trade and Commerce; Hon. T. A. Crerar, Minister of Mines; Hon. J. L. Ilsley, Minister of National Revenue and Hon. J. G. Gardiner, Minister of Agriculture. The Governor-in-Council means all the members of the Cabinet with the Governor-General included.

"The Treasury Board acts as a committee of the Privy Council," Mr. Duffus said. "It deals with all matters relating to finance, revenue and expenditure, and public accounts, submitted by the Cabinet, or which it may recommend to the Cabinet. It has power to require from any public department, board or officer, any account or information which the Board may deem necessary in the performance of its duties. A decision of the Board need not be accepted by the Prime Minister who is the director of the administration and its representative before the whole Dominion."

Mr. Duffus sketched the constitution of the sixteen departments of the House of Commons, and said that the Ministers presiding over these departments are appointed by Commissions under the great seal. These Ministers become the executive council and may be removed by the Governor-General. "In case of serious conflict a Minister who has been found wanting and refuses to resign, may be dismissed outright by the Governor-General on the advice of the Prime Minister."

Departments are autonomous, Mr. Duffus continued, and the Minister is free to manage it saffairs without the interference of any of his colleagues. Details of bookkeeping, annual departmental reports, composition of the House and Senate, and a brief outline of some of the rules were also explained.

Standing Committees

"Standing committees of the House usually sit in the mornings, and their work is of highest value, and is appreciated by the House although it does not come much before the public eye. There is no more useful member of the Commons than a painstaking, tactful chairman of a committee."

Other topics in Mr. Duffus' address were public and private bills, questions of privilege and points of order, and the essential democratic basis of Canada's parliament, modelled after the British system. He referred to the criticism that there are too many members in the House, "but if all the other members have as much detail to look after as my experience has been I should say that there are not too many. It is a full time job for the Member who will look after all the matters that come before him within his own constituency. He is elected to give all his time and ability to the nation's business, to interpret the requirements and the thoughts of the country, and to assist in crystallizing them into legislation for the well being of the Dominion as a whole."

A vote of thanks to Mr. Duffus was extended by the chairman, A. D. Runions, on a motion by T. J. Carley.

Alderman Dutton referred to the illness of George N. Graham, proprietor of the Empress, and moved, seconded by Alderman Juby, that the club send him a bouquet of flowers with best wishes for his recovery.

Fred L. Roy Home.

Rotarian Walter Kelly of London was the medium of a bit of humor in his investment with a fireman's helmet and medal by Chief George Gimblett, who extolled Mr. Kelly's ability as Chief of the Stoney Lake Fire Department. Chief Gimblett was a dinner guest with Mr. Kelly and Mayor G. A. Macdonald.

Fred L. Roy was welcomed back from his trip to Europe which included his attendance at Rotary International Conference in Nice, which Mr. Roy said sometimes seemed like a congress or babel of the nations. He will give a report of his trip at an early meeting in August.

COE HILL

Mr. Wesley Ferguson, wife, and daughters arrived home on Tuesday after spending the last eight months working in a lumber mill at Sand Lake, New Ontario.

Mr. Fredrick Walker, Sr., arrived home from Sand Lake, New Ontario, on Monday, July 19th.

Mr and Mrs. George Gilroy, also Mrs Robert Patterson and son Jim spent Sunday in Apsley with Mrs. George Gilroy's sister, who is very ill.

Mr. George Clarke and some friends went on a fishing trip to Fallon Lake for a few days.

11,500,000 JOB LET TO DEEPEN ST. LAWRENCE

(Continued from Page 1)

department therefore feels that arrangements should be made to dispose of the shipyard and dredging fleet concurrently with the award of a contract for the dredging work required to complete the St. Lawrence ship channel.

Therefore, arrangements have been made for the sale of Sorel shipyard and dredging fleet to General Dredging Contracts, Limited, of Montreal, at prices based on an appraisal of the property that has been made by a leading independent appraisal company; the sale price being in excess of $1,700,000. . . .

A contract for the balance of the dredging recommended by the interdepartmental board has been placed with General Dredging Contractors, Limited, at unit prices recommended by the interdepartmental board and certified by the engineering staff of the ship channel to be fair and reasonable.

CAMPBELLFORD

Miss Grace Irwin who is attending summer school in Toronto is spending the week-end with her parents, Mr. and Mrs. J. A. Irwin, Front street.

Mr. and Mrs. Merton Rugg of Toronto are camping at Mrs. Dunham's resort, Healey Falls.

Mr. and Mrs. Chas. Wright who have been camping at Healey Falls for the past two weeks will return to their home in Toronto on Saturday.

Messrs. S. A. Maguire, F. C. Bonnycastle and George Atwell attended Grand Lodge in Ottawa on Wednesday and Thursday.

Mrs. William Smith and Miss Lillian Smith are leaving on Saturday for a week's vacation at Big Bay Point, Lake Simcoe.

PIONEER MINER DIES

JOHANNESBURG—(CP). — John Dale Lace, a pioneer of the Rand and one of the best-known figures in South African mining and financial circles, is dead here.

LAKEFIELD & STONEY LAKE SERVICE

STEAMER will leave for the Lake at 9.00 a.m. and 5.00 p.m.

Drive to Lakefield and catch the 9.00 a.m. Boat and have a Sail Through the Lake.

For Excursion Rate, apply to G. H. YOUNG, 434 Park Street. Telephone 548.

IN THE LOCAL DAILY . . . that's where their buying starts!

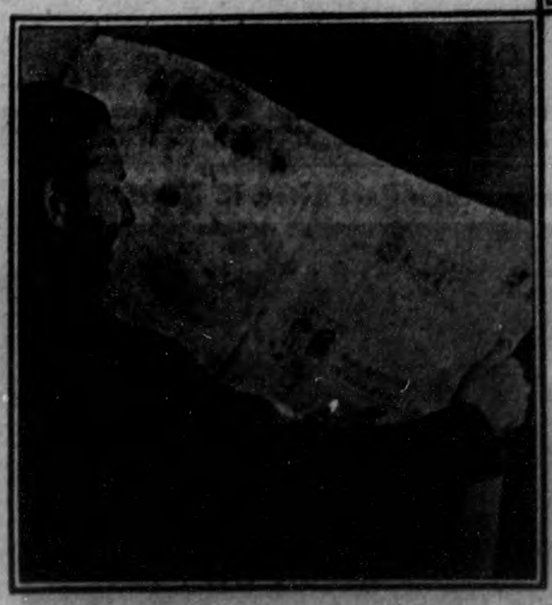

THE purchase of your product starts as the prospect reads your message in the Local Daily.

It's advertising in Local Dailies that moulds the purchasing policies of people in buying centres throughout the Province. People depend on local advertising to tell them what, and when, and where to buy.

National advertising, when it reaches the consumers through their own Local Daily, reaches them when they are most readily influenced by salesmanship-in-print. Thus, it is that advertising in Local Dailies gives the national advertiser a true point-of-sale contact. No other medium can give you the same direct sales response.

ONTARIO PROVINCIAL DAILIES

Belleville Ontario Intelligencer
Brantford Expositor
Brockville Recorder
Galt Reporter
Kingston Whig-Standard
Kitchener Record.
Niagara Falls Review
Oshawa Times
Owen Sound Sun Times
★ Peterborough Examiner
St. Catharines Standard
St. Thomas Times-Journal
Sarnia Canadian Observer
Stratford Beacon-Herald
Timmins Press
Welland-Port Colborne Tribune
Woodstock Sentinel-Review

HAVELOCK.

McARTHUR FAMILY ENJOYS RE-UNION

Martin, Head of the Clan, Spends Day in Bed Ill With Members Around Him.

(Examiner Correspondence.)

HAVELOCK, July 26.—The annual gathering of the McArthur family was held last Thursday at the home of Mr. Martin McArthur of Seymour. Since the first reunion of the McArthur's three years ago to celebrate Mr. Martin McArthur's eightieth birthday, the family decided to make it a yearly event having it fall each year on his birthdate, July 22.

A few days before the picnic this year, Mr. McArthur was confined to his bed due to his poor health, and the family met at his homestead instead of Crow River Bridge, the original spot chosen for the picnic.

The relatives, after a lovely dinner, spent a very pleasant afternoon among themselves, and although Mr. McArthur had to remain in bed, this in no way dampened his bright spirits and he spent the day conversing cheerfully with his kinfolk.

Among those present were: Mr. and Mrs. Percy Bartley and family; Mr. Martin McArthur, Sr.; Mary, John, and Martin McArthur, at home; Mr. and Mrs. Edward McConnell and family; Mr. and Mrs. Charlie McArthur; Mrs. Neil McArthur; Mrs. Bert Wannamaker; Mr. R. T. Stillman; Mrs. Post; Mrs. Donald McArthur; Mr. and Mrs. L. B. Gould and family; Mr. and Mrs. Bernard Smith and family; Mr. and Mrs. Gordon Johnston and son; Mr. and Mrs. Joel McArthur and family; Mrs. A. A. Wilde; Mr. John Currie; Mr. and Mrs. Archie McCulloch; Mr. and Mrs. John Menzies and family; Mr. C. L. Gamble.

The Examiner BULLETIN BOARD

Reports from Ottawa state that preparations are being made for holding a Fall session of the Federal Parliament.

A report from Belgrade says that every building in the village of Stragari was damaged when 55,000 pounds of gunpowder exploded. One person was killed and 40 injured.

Sir Charles Saunders, former Dominion cerealist, who won world fame for his development of Marquis wheat, died at his home in Toronto, Sunday.

An official announcement from London says the King is about to make his first airplane flight since his accession. He will fly to Southwold to inspect the boys camp.

Lower Birth Rate

Figures issued by the Dominion Bureau of Statistics covering towns and cities over 10,000 show that there were fewer births and more weddings and deaths in the first half of 1937, as compared with last year.

Roy L. Lynch, Toronto mechanic, who obtained a pilots license only a week ago, was killed almost instantly Saturday when his plane crashed in York Township.

Two Niagara Falls high school students have succeeded in hitchhiking to Vancouver, B.C., the trip requiring 22 days.

The American Federation of Labor claims a gain in membership since August last year of 666,363. The total membership is given as 3,106,439.

Dies in Pool

Norman Jones, 22, died in a London swimming pool. Heart failure is blamed for his death, as there was little water in his lungs.

Pearl McCall of St. Thomas had her cheek split open and had to receive hospital attention when she was struck in the face with a hard-driven golf ball at the St. Thomas Golf and Country Club.

Six people were admitted to hospital at Chatham yesterday suffering from injuries received when their car was ditched four miles from the city.

Digging a tunnel, 13-year-old Harold Rice of Uxbridge was caught when the earth caved in, but two men, using their bare hands to dig with, succeeded in rescuing the boy.

Killed Near Windsor

Mrs. Margaret Campbell of Columbia, S.C., was killed and seven other persons injured in an automobile accident near Windsor on Saturday.

Cutting their way through barbed wire, three convicts stole a guard's car and escaped from the Rockview, Pennsylvania, State Penitentiary.

Six persons were killed and one injured by the explosion of a powder magazine in the Belmogrophic Commission quarters at Malargue, South America.

Eugene Bunyon, 45, of Deckerville, Mich., was drowned in St. Mary's River, 30 miles from the Sault, in an unsuccessful attempt to save his nine-year-old daughter, who had fallen from a rowboat.

Lumber Workers Strike

About 150 men are on strike at the Poleyete and Tionagos mills of the Pineland Lumber Company, demanding an increase of 7½ cents an hour. They are now getting 22½ cents an hour.

A hatless bandit held up a girl in a Toronto confectionery store and escaped after taking $10 from the till.

Many United States citizens crossed to Fore Erie on Saturday to purchase food as the result of a food shortage caused by a strike of produce truck drivers in Buffalo.

Col. R. R. McCormick, editor and publisher of The Chicago Tribune, predicts the decline of the C.I.O. It is on the way out, he said, because it is not civilized.

Invented Flame Thrower

Gabor Szakacs, who invented a flame thrower that was used by the Central Powers during the Great War, has died in poverty at Budapest.

A new case of infantile paralysis was reported to the Toronto Health Department on Saturday, making a total of four so far this year.

Ten of Tacoma's largest retail stores were closed on Saturday by a strike of the Clerks' Union, an American Federation of Labor affiliate.

The United States State Department has named Miss Margaret M. Hanna as United States Consul at Geneva. She is the fourth woman to serve Uncle Sam in a consular or diplomatic capacity in foreign countries.

Sudbury Officers End Manhunt With Ambush

The greatest manhunt ever conducted in the Sudbury, Ont., district came to an abrupt halt with the killing of Victor Gray and the wounding of Tom Ponarmarenkio, his companion, when they were ambushed by Sudbury officers. The two men are alleged to have shot and killed Sergeant Fred Davidson, as he approached an automobile from which the license plates were being removed. The officers, waiting in ambush near a rock cut on the C.P.R., 40 miles west of Sudbury, called upon the men to halt, as they emerged from the bush. Both attempted to pull out guns. Gray was killed with the first shot while Ponarmarenkio continued to fire at the four police. At the (Left, Above), is seen the rock cut where the men were captured, with an arrow pointing to the police ambush. At the (Right), is Sergeant Arthur W. Page, of the Sudbury detachment of provincial police, who was in charge of the three officers who affected the capture.

REV. DR. A. B. COTE 25 YEARS PRIEST

Anniversary is Observed at Lindsay—Formerly Served at Cathedral Here.

LINDSAY Ont., July 26.—Yesterday morning at St. Mary's Church Very Rev. Arthur B. Cote, O.P., Ph. D., of Chicago and a native of Lindsay, celebrated the twenty-fifth anniversary of his ordination to the priesthood. Solemn high mass was celebrated by Rev. Dr. Cote, his assistants being Rev. Fathers McCarney and Corkery of Lindsay. At the conclusion of mass luncheon was served at the Old Cottage Tea Room and was attended by the visiting clergy, a large number of relatives of the honored priest and a few invited friends.

Rev. Dr. Cote, was congratulated by a number of speakers present and was also the recipient of a purse from the members of the Cote family, advantage was also taken of the occasion to pay tribute to Rev. Dr. Cote's mother who today observed her 85th birthday. She was also presented and was the recipient of baskets of roses and congratulatory messages.

A reception was held in honor of Dr. Cote and his mother at the residence of Mrs. James Horn during the afternoon. Rev. Dr. Cote was ordained by the late Bishop O'Connor, of Peterborough in St. Mary's Church, the same church in which the former was baptized and confirmed. He labored until 1915 in the diocese of Peterborough being two years at the cathedral, and then volunteered for service in France as chaplain. On his return he joined the Dominican Order, enrolled in the Catholic University at Washington, later taught at Presidents College, providence, R.I., and is now with the Fenwick High School, Park, Chicago, he is also Professor of Education in DePaul University, Chicago.

Belmont Woman Cuts Eye in Crash

(Examiner Correspondence.)

HAVELOCK, July 26—When a car driven by Jack Mack of Belmont crashed last night into another automobile parked before the home of Mr. Harvey Gordon, on No. 7 Highway, Mrs. A. Mack, mother of the driver, also an occupant of the car, received quite a severe gash over her right eye. The crash occurred shortly after eight o'clock standard time, when Mack failed to notice the parked vehicle, due to the bright lights of a passing motorist.

Mrs. Mack was removed to the office of Dr. D. J. Holdcroft, where her injuries were found to be only surface cuts and nothing serious.

OBITUARY

MARK PLUNKETT.

(Examiner Correspondence.)

KEENE, July 26. — One of the oldest residents of Peterborough County died here over the week-end in the person of 90-year-old Mark Plunkett. Coming from Ireland seventy-one years ago, he had since resided in Otonabee Township. Besides his wife, he leaves four sons and a daughter, Robert, Christopher and Ralph, all of Otonabee Township, and William and Jennie at home. He is also survived by a brother, William Plunkett, Havelock, and a siser, Mrs. John Garner of South Monaghan. The funeral is to be held on Tuesday at 2 p.m. (Standard Time) from the family residence to Fife's Cemetery. Services will be conducted by the Rev. Mr. Preston, pastor of Keene Presbyterian Church.

MRS. FRANK GILLIECE

(Examiner Correspondence.)

DOWNEYVILLE, July 26.—The death occurred in Lindsay on Tuesday of Mrs. Frank Gilliece at the residence of her sister, Miss Julia O'Neill, after a short illness.

Mrs. Gilliece, formerly Mary O'Neill, was born and raised here at Downeyville and lived here until her marriage. She was well and favorably known and a large crowd attended her funeral Friday. Her husband pre-deceased her a number of years ago.

She leaves the following brothers and sisters to mourn her loss: William and Michael O'Neill of Downeyville; Miss Julia O'Neill and Mrs. Patrick Milloy of Lindsay and Mrs. Edward Hoolihan of Downeyville. The funeral was held Friday morning to St. Mary's Church, Lindsay, and after High Mass the interment was made in St. Luke's cemetery, Downeyville.

Trent River Lad Is Nearly Drowned

(Examiner Correspondence.)

TRENT RIVER, July 26.—Ralph Alley, 16-year-old son of Mr. and Mrs. George Alley, had a narrow escape from drowning while diving from the cement pier above the big bridge about 8 o'clock Thursday evening. In making a dive he hit Jim Brown, who was in the water, in some way Ralph's head jerged backwards and he went down; on coming up he was rescued by the timely assistance of Clifford Chaplin, who brought him to the pier.

HAVELOCK CHURCH DAMAGED BY FIRE

Early Morning Blaze Causes $2,000 Loss in St. John's Building.

(Examiner Correspondence.)

HAVELOCK, July 26.—Fire which broke out around the motor box of the pipe organ early this Monday morning did $2,000 damage to the St. Johns Anglican Church here. The blaze was discovered at 5 oclock by Edith Hull, who was on her way to work and she notified M. Lasaca, who called out the volunteer fire brigade.

The church was full of smoke when the brigade arrived, but the fire fighters got in by breaking the windows, and finally extinguished the flames after a fight of an hour and one-half. The fire was confined to the basement for the most part, where the walls and floor were badly burned. The damage usefairs was chiefly done by smoke and water.

The loss is fully covered by insurance. Rev. R. E. Lemon, the rector of St. Johns, is away on holidays. There was a service in the church last night.

TRENT RIVER

Mrs. Claud Hawley and daughter Patricia of Toronto were Friday visitors with Mrs. Roy Burgess, leaving Saturday for the "Rideau" to holiday with friends at a cottage.

Mr. and Mrs. E. Whitehead, and daughter, Mrs. E. Oakes, with Mr. Oakes, left Saturday for their homes at West Toronto, after one week at the Rose Cottage.

Mr. and Mrs. Reg. Taylor, Mr. and Mrs. Jack Scully left Sunday for Toronto after a week at the former's summer home Idlewood.

Mr. and Mrs. Sam Cross of Toronto, Mr. and Mrs. Sam Geddes of Belleville returned Sunday to their homes after a few days at the former's cottage Cedar Nook.

Mr. and Mrs. A. De Conick and son Camiel, Mr. and Mrs. Albert Florack, and sons Judson and Homer returned to Rochester, N.Y., Saturday after two weeks in camp at Trent Best.

Mr. and Mrs. E. W. Johnson left Sunday for Cleveland, Ohio, after holidaying for a week at Glenmore.

Mr. and Mrs. Thomas Pendergast and daughter Patricia, Miss Ella Ramsay, and Mr. George Marquis left Saturday for Niagara Falls, N.Y., after three weeks in the Breen Cottage.

Mr. and Mrs. William Parker left Monday for Toronto from holidaying for a week at Beau Sejour.

CHARLES SAUNDERS DIES IN TORONTO

(Continued from Page 1)

After 22 years' service, Sir Charles retired, coming to Toronto to live about eight years ago. He had been in ill health since the death of his wife and his illness became more serious two months ago. A complication of ailments sent him to his bed two weeks ago and he died quietly at noon Sunday.

Taught Music.

Agricultural science seemed destined for a time to lose the work of Charles Saunders when as a young man he turned to music. He studied in the United States and later taught at Havergal and St. Maraget's Colleges in Toronto.

But a family tradition seemed a stronger attraction and in the 1890's Charles Saunders joined his father, Dr. William Saunders, then head of the Dominion Experimental Farms, and his brother, A. P. Saunders, in their experiments with wheat strains.

Marquis was first obtained from a cross between Red Fife and Red Calcutta by the brother, Dr. A. P. Saunders, but it remained for Dr. Charles in 1903 to develop the strain. The process, as Sir Charles would some times recall, he tested the gulten qualities of the wheat by chewing little blobs of it.

Introduced in the Canadian West, Marquis for its hardihood and early ripening qualities became widely accepted and today it billows across thousands of acres of farmlands.

LEADS IN SUNSHINE.

SAINT JOHN, N.B. —(CP)— In meteorological reports for June Saint John recorded 196 hours of sunshine, a greater amount than any other point had in the Maritimes. Fredericton, N.B. reported the second highest figure, 196.

REV. A. A. JARDINE ISSUES CHALLENGE

(Continued from Page 1)

ganda, but engaged in selling out the church through insidious propaganda."

Insists On Description

"Any person who kicks a man when he's down or strikes him in the back is a cad," Rev. Jardine told his audience, reiterating his description of the Archbishop of Canterbury as a "cad."

Criticism of this description by the official Vatican publication Osservatore Romano did not surprise him, Rev. Jardine said. He first made the statement in Baltimore some days ago.

"After due reflection I am still at a loss to think of a description which fits Canterbury and his action more perfectly," said the clergyman, adding he welcomed the Vatican's championship of Canterbury because "it proves that the archbishop was and is too friendly with the Vatican and is doing more to destroy the work of reformation through his high position than any one else in the Church of England."

MARMORA

Mr. W. J. Cottrell had charge of the Anglican services at Westwood, Norwood and Havelock on Sunday and also attended the funeral of the late Cyrus Johnson at Campbellford on Sunday afternoon.

Mr. and Mrs. Clifford Gawley and daughter of Niagara Falls, Ont., are visiting relatives in this vicinity.

Mr. and Mrs. Frank Fox and family of Niagara Falls, Ont., are visiting relatives here.

Week-End Deaths

(By The Canadian Press)

London. — Countess Cardigan, 33, wife of the Marquess of Allesbury's son and heir.

Regina. — Finlay Kennedy, 80, former Regina Jail Warden and Western Canada pioneer.

Ottawa. — Ronald McLachlan, 76, veteran Canadian prospector.

Rockland, Me. — William T. Tobb, 80, twice Governor of Maine.

Toronto.—Sir Charles Saunders 70, whose Marquis wheat made Western Canada "the granary of the world."

North Bay, Ont. — Mrs. J. S. McKeasock, 60, wife of Magistrate McKeasock of Sudbury.

Montreal. — Edward Sullivan, 63, general manager of John Colford, Limited, plumbing contractors.

Budapest. — Gabor Szakacs, 44, inventor of a flame thrower used in the Great War by Central Powers.

Paris.— Henry Simond, 74, managing editor of the newspaper L'Epoque.

Matane, Que. — Dr. J. Arthur Bergeron, member of Quebec Legislature for 13 years previous to 1936.

Chicoutimi, Que. — Johnny Brassard, 71, one of the first members of the Mutual Federation of Workers of the North.

HIS EYE STILL GOOD

Shoots Good Game Of Snooker at 94.

PUTNEY, England, July 26 (CP).—At 94 Sam Fry can still shoot a nice game of snooker. Take the other day when he played a district champion half his age. The score was 63 to 30 in Sam's favor.

He wears no spectacles, his cue arm is steady, and he walks a mile every day to keep fit.

HIGHWAY SMASHES LEAD LIST WITH 13

(Continued from Page 1)

who was walking across the highway to the mail box at his home. Clow died almost instantly.

Frank Davis was hurled 118 feet and killed when hit near his stalled light delivery truck at Simcoe by a truck driven by James Pursley.

R. R. Sallows, 82, Goderich photographer, died of injuries suffered when his travelling photographic studio overturned.

Robert Donan, 14, Essex, died after falling from a moving milk truck near Windsor.

Harold Faber, 21, Tavistock, was pinned by his overturned motor car after it somersaulted off the road at Dashwood. He died of injuries.

The only fatal industrial accident was the death of Andrew R. Smith, 50, Toronto, who died of steam and water burns.

Margaret Stirling, three-year-old Sarnia girl, was burned about the abdomen, back and arms when flame from matches she was playing with ignited the bottom of her dress. She died shortly after being taken to hospital.

Apai Stefula, 33, farmer near Smithville, was killed Saturday when he fell under a hay wagon and was crushed as the horses bolted in his hay field.

LAD KILLED BY CAR

TORONTO, July 26 (CP)—Stewart Leitch, 9, of Markdale, Grey County, was killed Friday when hit by an automobile allegedly driven by Howard Crowley, 34, of Toronto. The fatality occurred at Sunnyside Beach in the west end of the city. An inquest will be held.

EVERYBODY'S SUMMER FAVORITE!

Here's *one* good thing to take with you on your trip—Wrigley's Gum. And you can get more *wherever* you go! Man, how that fresh, cool flavor adds to the perfection of even the most perfect day. Chew when driving ... helps keep you alert.

CB-47

Magic Carpet

It doesn't matter what you're thinking of buying – a bar-pin or a baby grand, a new suit for Junior or a set of dining-room furniture – the best place to start your shopping tour is in your favorite easy-chair, with an open Examiner.

The turn of a page will carry you as swiftly as the magic carpet of the Arabian Nights, from one end of George Street to another, up and down Charlotte, across Simcoe, Hunter and Water. Because you can rely on modern advertising as a guide to good values, you can compare prices and styles, fabrics and finishes, just as though you were standing in a store.

Make a habit of reading the advertisements in The Examiner every day. They can save you time, energy and money.

France, Germany Sign Pact After 18 Years

Negotiations begun in 1918 were brought to a close at Paris, France, with the signing of a trade pact between France and Germany. Two agreements, one dealing with commercial relations and the other providing for payments were signed by French Foreign Minister Yvon Delbos (Left) and Count Johannes von Welczeck, German ambassador.

The Peterborough Examiner

PETERBOROUGH, ONTARIO, CANADA, MONDAY, JULY 26, 1937

Paralysis Closes 100 Schools

MELBOURNE, Australia—As a result of the alarming spread of infantile paralysis, 100 schools within a 50-mile area around Melbourne were closed today. Thirty thousand children normally attend the schools. Four deaths have been reported so far.

Plenty Of Rain For Windsor

WINDSOR—Approximately an inch of rain was recorded here over the week-end when electrical storms swept some sections of western Ontario, swelling the total rainfall for the month at Windsor to more than seven inches.

RANKS SOLID STRIKERS SAY AT PARK RALLY

Reports of Threatened Split in Strike Leadership Are Denied.

TAG DAY YIELDS $830.

Oshawa Band and Speaker Lend Support to Textile Workers.

Auburn and Bonner-Worth strikers seized upon the opportunity of an open air meeting in Nicholls Oval Sunday afternoon to declare again that rumors of internal strain in their strike organization have been exaggerated. Quarrels among strike leaders were admitted but speakers declared the leadership of the strike is undivided.

In comparison with mass meetings of the earlier days of the strike, the meeting was quiet and uneventful. A crowd of less than 200, divided about evenly between strikers and sympathetic citizens, was in attendance. In the absence of C.I.O. organizer Alex Welch who has taken the leading role at past rallies, lesser lights of the strike leadership here and representatives from the Oshawa local 222 of the United Automobile Workers Union, held the spotlight. Welch spent the week-end in Ottawa in attendance at the conference of Eastern Canada textile union heads.

$830 Collected

Mike English, strike chairman, announced that $830.67 was realized in the strike tag day effort Saturday. He declared this substantial sum indicated the strike cause has wide support among the general ranks of citizens.

Nora Adams, C.I.O. organizer from Oshawa who is reported to have been the centre of recent trouble in the strike ranks, declared The Examiner's report of a threatened split in the strike leadership to have been a lie.

"The local papers printed there was dissention in our ranks but if printing this puts more butter on their bread they can print what they wish," she said. "We know our ranks are solid."

Elmer Hickey, strike secretary, said: "We may have individual quarrels, but they mean nothing. What was printed in The Examiner was false."

Oshawa Support

Bill Harmer, secretary of the Oshawa local 222, reassured the strikers that Oshawa is ready to stand behind them to the last. George Burt, also of the Oshawa local, commented: "Peterborough is Oshawa's left wing and neither Herr Hepburn nor the plant managers here can stop you from winning your strike."

Mrs. William Harmer, president of the Oshawa local's ladies' auxiliary, declared the success of a strike must depend to an important degree on the women. When General Motors went on strike, wives of the strikers would not allow their husbands to return to their benches, she said. Women in Peterborough strike families must play the same valiant part, she said. William Smith encouraged the strikers with a review of the Oshawa strike, enumerating many gains for workers obtained through the strike.

In attendance at the meeting was a 20-piece band sent from Oshawa by Local 222. Under the leadership of Thomas Dempsey, the band afforded a concert with a distribution of numbers through the afternoon's program.

With the Boy Scouts

The Akela Pack will meet in St. Johns Tuesday at 8 p.m.; all Cub Leaders and Assistants are requested to be on hand. This meeting promises to be both entertaining and instructive. Akela Lily Bull will be in charge.

We all join in wishing Roy Spencer "bon voyage and God speed" during his trip to the Old Land with his parents.

St. Johns Troop left Saturday for a weeks camp somewhere around Sandy Lake, and is in care of Scouter F. Ford, assisted by Akela F. Pammett.

The Rover Moot is drawing closer to us. We understand that nearly 200 Rovers and Leaders will be under canvas on the shores of Bald Lake, 35 miles northwest of here next week-end. All along the trail leading to the grounds are posted signs bearing the word "Moot." They are in same colors as the Rover shoulder knot, Red, Green and Gold. These will help to direct incoming Rovers who are expected from London, Niagara and points farther west to Kingston on the east.

The camp grounds are ideally situated. The Rev. Geoffrey Gitlin, formerly of Montreal, was Chief Director of the display features and march past at the first All-India Jamboree, held recently. Canada still is in front.

During a great Thanksgiving service at Olympia, the Chief Scout had called upon all to remember those Brother Scouts who had fallen in the war. There was dead silence. Then the Chief's voice rang out: "Scouts, Lift up your heads! Look wide."

Everyone present felt electrified at those words.

We want to look wide in all that we do. Looking wide means seizing every opportunity to gain knowledge to make ourselves fit by plenty of healthy outdoor exercise so as later on we can take our place in the world. Looking wide means looking ahead and being prepared.

D.C.M. Gordon Clegg, S.M. Alex Chivas, Rover Mate Charles Jeffries and Friend Vic Coleman are holidaying at the Graham Cottage at Lakehurst. The latter three boys will canoe to Rover Camp at Bald Lake for the week-end.

Good camping.—"The Skipper"

Paris is warring on fake healers. Rumania is encouraging the making of explosives.

Beaten By Japs

CAROL LATHROP

Serious international incident was created when two American women reported they were kicked and beaten by Japanese soldiers in Pelping as they passed the U. S. embassy there. Ambassador Nelson T. Johnson filed a vigorous protest. One of the women, Miss Carol Lathrop, daughter of the late Commander Patrick Moore Lathrop, U.S.N., is shown (Above). The girl, who is 18, went to China with her mother last May. The other woman was Mrs. Helen Jones of Detroit.

GUEST BOOK SIGNED BY MANY VISITORS

Names of Tourists Appear in List at George St. Church.

With George Street United and Murray St. Churches holding union services, the attendance is being well maintained during the summer months and congregations during the vacation period are including many visitors from distant points.

The Rev. M. C. Parr, pastor of George Street United Church, preached at a union service in that church on Sunday morning, being assisted by the Rev. Thomas Steen of Munro Methodist Episcopal Church, Rochester, N.Y.

The choir was augmented by a male quartette from Garden Hill, while guest soloists for the occasion included Mrs. Gordon Maybee of Garden Hill and Mrs. Anderson of Thompsonville, Connecticut.

Visitors at the service who signed the register that is being kept for them during the holiday months, were: Mr. and Mrs. R. Moore, Kenmore, N.Y., Mrs. R. J. Steen, Middlesex, N.Y., Mrs. L. J. Brooks, Orland Brooks, Mrs. W. Vass and Miss Madeline Sisson, all of Oshawa; Miss Isabel Duncan, Islington; and Miss Frieda Hull, Buffalo, N.Y.

Other visitors at services in George's street church during the present month have also included: Billy Costello, Toronto; Mrs. Clyde Gurney and children and Mrs. C. Q. Gurney, all of Butler, Pennsylvania; Mr. and Mrs. Paul Hetrick, Pittsburgh, Penn.; Miss Genevieve Gurney, Meadville, Penn.; Miss Grace Hodge, Miss Stella McComb, Frank H. Adamson and Harold Kitney, all of Toronto; Miss Gertrude Billings, Vermont; Mr. and Mrs. C. R. Garrison, Oshawa; and the Rev. L. J. Sharp and Mrs. Sharp of Cleveland, Ohio; Mrs. Beryl Clysdale, Cottonlee; C. H. Kirby, Decatur, Illinois; and Mrs. H. M. Steenburgh, Flint, Michigan.

ARMY WORM ARRIVES.

Most Feared Pest for Farmers Seen In Chatham

CHATHAM, Ont., July 26. (CP)—The "army worm," most feared pest for farmers, has made its appearance in Tilbury East Township and in the district near Petrolia, Dr. George M. Stirrett, head of the Dominion Entomological Branch here revealed Saturday. A survey has been made in Tilbury East and one is to be conducted in the Petrolia sector early next week.

CRASH VICTIM LIVED IN CITY FOR SOME TIME

Ray Lynch, Killed in Plane Crack-up, Well Known Here.

HAD BEEN UNLUCKY.

Home in Peterborough Destroyed By Fire and He Was Burned.

Ray Lynch, 24-year-old Toronto garage mechanic who was killed on Saturday night in a plane crash in North York a week after obtaining his private pilot's license, was well-known in Peterborough where several of his wife's relations are living.

Mrs. J. G. Dodson, 984 George Street, whose husband is a cousin of the dead youth, was planning to leave the city this afternoon to attend the funeral in Toronto.

It was learned from her that the late Mr. Lynch and his wife lived on Edison Avenue about six years ago. While there their house was burned down and Mr. Lynch went to hospital with severe burns to his feet and hands.

Tragedy has struck at the family on more than one occasion. The young aviator's father was killed in action during the Great War, and around the time of his father's death, his mother was killed in a motor accident near St. Catharines, according to Mrs. Dodson.

The late John Birchenau who was buried at St. Peter's Cemetery this morning was the grandfather of the dead aviator's wife.

DRINKS GASOLINE CHILD RECOVERS

Two-Year-Old Peterborough Youngster Shows No Effects of Experience.

Two-year-old Camilla Robinson, daughter of Mrs. E. Robinson, 219 Carlisle avenue, who drank half a cup of gasoline the other day, is none the worse for her experience. Prompt action by the infant's mother, who forced milk down her throat, caused vomiting and the child recovered, although for a time it appeared that shock and intense irritation set up would cause her death.

The little girl's 10-year-old brother had found the bottle of gasoline, used to clean clothing, in the back shed and had poured the liquid over bullrush heads to make a torch. He set the bottle on the verandah, where it was discovered by Camilla, and she immediately poured herself a drink.

She was limp when her mother reached her, and the latter had considerable difficulty forcing the milk down her throat.

Dr. Herbert Young gave the child emetics, which were more effective, and three hours later she appeared fully recovered. Gasoline, according to the doctor, is not poisonous, but sets up an intense irritation.

Build Long Tunnel In Scottish Hills

GLASGOW, July 26.—(CP)—A five-mile tunnel connecting Loch Oarry and Loch Erichst in the heart of the Grampians as part of a hydro-electric power project has been completed after two years' work.

The tunnel, about nine feet in diameter, runs beneath Mam Ban, a peak 3,600 feet high between the lochs. The intake at Loch Garry will be 22 feet below the present surface of the water. Inflow will be controlled by regulating gates, so the level of the loch can be raised or lowered as required.

The scheme cost about £250,000.

Frosts are affecting pasturage in Argentina, where winter now prevails.

Heat Doesn't Bother Them

Donnie Nicholls, 10, son of Mr. and Mrs. Warne Nicholls of Smith Township rides "the old grey mare" down to the shores of Chemong Lake to water. He seems to be enjoying the job and thinks it a nice change from the "book and slate." (Examiner Staff Photo.)

Main Street Topics

Jabs and Jottings as Picked Up By Examiner Reporters.

WINS LUCKY DRAW.

Miss Jerry Chapman, R.R. 2, Peterborough, was declared the lucky winner of the prize drawing for an afghan. The winning ticket, No. 13, was drawn by John Brownlie, blind newsvendor.

SWEPT BY STORM

A violent rain and wind storm swept over Stoney Lake Sunday evening but little damage has so far been reported. The rain fell in sheets for some time. Week-enders who left the lake this morning say that there was a very heavy sea on today and the waves were washing over the dock at Mount Julian.

BAND CONCERT OFF

Although Peterborough escaped the heavy rain Sunday evening that fell in many parts of the district there was downpour enough to put an end to the concert that was to have been given by the band of the Prince of Wales Rangers in Victoria Park.

ROBBERY AT IDEAL DAIRY

During the week-end some person or persons for whom police are seeking, entered the premises of Ideal Dairy, George street, through a cellar window, and helped themselves to fifteen dollars in bills from the cash register. They left some small change in the till.

TWO EXCEPTIONS

Merchants in Colborne and Deloro were the sole exceptions throughout the district who refused the tickets of the Peterborough Exhibition for the four cars that are to be given away to the holders of the lucky numbers. In all the other towns as far west as Beaverton and Bowmanville tickets have been accepted in larger numbers than last year, and interest in the Exhibition Board's feature is keener than ever.

FEW CRUISERS THIS YEAR.

It is worthy of the attention of the Kawartha Lakes Tourist Association that while the number of motor tourists here this summer has been above the average, there has been a distinct falling-off in the number of cruisers on the Trent Waterway, which would seem to indicate that more publicity directed toward that particular class of tourist who do their travelling by water is needed. It is doubtful if more than a dozen cruisers have passed through here this season and most of them are repeaters whose owners have made a number of trips through the Trent waterway.

NEEDED A LIFT

On Sunday afternoon about five o'clock a couple at the side of the road leading to Sturgeon Lake from Omemee wanted a ride. A young man and his lady friend, and as each car came along they stepped far out on the road to make sure a car would stop. The young lady was hanging to the arm of her escort, and it appeared he might do better if he also had something to which to cling. Painfully evident they had been drinking.

OVERSEAS MAIL

Mail for Great Britain and countries via Great Britain, business letters and letters addressed via New York to connect with the steamer "Queen Mary" sailing from New York July 28th, mail closes at local Post Office July 27th at 1.00 a.m. E.D.T. Mail for Great Britain and countries via Great Britain, letters addressed via New York to connect with the steamer "Ile de France" sailing from New York July 29th, mail closes Post Office July 28th at 1.00 a.m. E.D.T. Mail for Great Britain and countries via Great Britain, parcel mail from Montreal and West. Northern Ireland, full mail Irish Free State, letter and paper mail, to connect with the steamer "Duchess of Bedford" sailing from Montreal July 30th, mail closes at local Post Office July 29th at 5.00 p.m. E.D.T. Mail for Great Britain and countries via Great Britain, France and countries via France, full mail to connect with the steamer "Empress of Britain" sailing from Quebec July 31st, mail closes at local Post Office July 31st at 1.00 a.m. Mail for Great Britain and countries via Great Britain, mail from Maritime Provinces that can advantageously be despatched, to connect with the steamer "Newfoundland" sailing from Halifax July 31st, mail closes at local Post Office July 30th at 5.00 p.m. E.D.T.

CAR TURNS TURTLE.

Percy Rosser of Port Hope escaped injury when the motor car he was driving on Highway 28 early on Sunday morning overturned in the ditch near Bailieboro. The car was not badly damaged.

CHEMONG BRIDGE AWASH

Blown by the high wind from the west, water rolled a foot deep over the floating bridge at Chemong between 8 and 9 o'clock this morning. Some motorists declined to make the crossing fearing they might be swept into the lake, but some other bolder drivers drove over at small's pace.

TRAFFIC DETOURED

Traffic between Peterborough and Bobcaygeon was detoured by Buckhorn and Nogie's Creek Sunday when an automobile early Sunday morning crashed through the Emily Creek bridge and took the bridge along with it. The two men in the car escaped drowning and injury.

WITHOUT A BED.

A widowed mother in needy circumstances about to return home from hospital after an operation, is badly in need of a bed, especially the mattress. If anyone could spare either or both, it would be appreciated. Phone The Examiner for the address.

MAGISTRATE'S COURT.

Charged as a second offender, Edward King was this morning fined $50, and $3 costs, with the option of one month in the County Gaol, when he pleaded guilty to being intoxicated on Bethune street on Saturday night. When arrested King had in his possession an auto rug which he claimed he had picked up.

A PUBLICITY SEEKER.

A sparrow that must have desired a bit of publicity flew in through an open window of the editorial office of The Examiner this morning. It circled the room a few times and, finding no one attempting to gain a interview, winged its way out again. The day that this sparrow eats a cat it will find itself highlighted in the headlines as real news.

TRUTH THE SUBJECT.

"Truth' was the subject of the lesson-sermon for First Church of Christ, Scientist, Peterborough, on Sunday. The golden text was, "The truth of the Lord endureth for ever. Praise ye the Lord." (Psalms 117: 2). Selections from the Bible included the following from Psalms 86, 5: "Lead me in thy truth, and teach me; for thou art the God of my salvation; on thee do I wait all the day." Correlative citations from the Christian Science textbook included the following from page 287: "In Science, Truth is divine, and the Infinite God can have no unlikeness. Did God, Truth, create error? Doth a fountain send forth at the same place sweet water and bitter? God being everywhere and all-inclusive, how can He be absent or suggest the absence of omnipresence and omnipotence? How can there be more than all?"

Tweedsmuir Likes Trapper's Log Cabin

FORT CHIPEWYAN, Alta., July 26 (CP)—One of the highlights of Lord Tweedsmuir's trip "down north" was provided by a trip to a free trader's cabin on the Athabasca River Friday. He went in a kicker-power skiff piloted by Captain Marcel Alexander only to find that the trader, Elmer Reed, was in hospital in Edmonton.

Lord Tweedsmuir was delighted with the cabin built by Reed from timber he cut and moved from the bush country more than 500 miles from Waterways, the nearest railway point.

Where They Get 'Em.

On White Lake yesterday Peter Murray had his usual luck, his haul being eight bass ranging from 2 to 4½ pounds. The largest two weighed 3½ pounds and 4¼ pounds respectively.

MEAFORD WEEKLY NEWSPLANT BURNS

Volunteer Brigade Rallies to Save House and Garage Nearby.

MEAFORD, Ont., July 26 (CP)—Fire destroyed the Meaford Mirror weekly newspaper printing and publishing plant yesterday and caused loss estimated at $8,000. Volunteer fire brigade of a dozen men were praised for prompt action they rendered in saving a large brick residence which stood 25 feet away from the burning building and a garage and service station owned by W. J. Lackie barely escaped being burned as ignited shingles dropped from the air.

The Mirror was first published in 1861 and was founded by late Charles Watson and James Patterson. Within the past years it has changed ownership several times and recently was owned and edited by Dudley S. Smith, formerly of Owen Sound. Publishing of paper will be temporarily suspended for next few weeks.

OBITUARY

SIMON PERDUE

The death of Simon Perdue, 695 Stewart street, occurred unexpectedly at his home at Sunday midnight. In his 89th year, he had been in declining health during the past two months but fell seriously ill only two days before his passing.

A lifetime resident of this district, he was born in Smith township. For many years he served at his trade as a blacksmith and later farmed at Downeyville. He came to this city from Downeyville 21 years ago. He was son of the late Thomas Perdue and Catharine Herrington.

Last February he celebrated the 60th anniversary of his marriage to Margaret Brick of Emmismore who survives him. Remaining also are four sons, Patrick at Downeyville, Thomas and John of Peterborough and Father S. A. Perdue, C.S.B., of the Holy Rosary Church, Toronto; and four daughters, Mrs. Fred Twomey of Emmismore, Catharine at home, Mrs. Lillie Lucas of Downeyville and Mrs. Leo Braniff of Biscotasing, Ontario.

The funeral will be held Wednesday morning from the residence at 8.45 o'clock to St. Peter's Cathedral for service at 9 a.m. Interment will be made in St. Martin's Cemetery.

JOHN BIRCHENAU

The death occurred in Toronto on Friday evening of John Birchenau, a former resident of this city for over forty years, after an extended illness. He passed away in his 76th year.

He was a carpenter by trade and many homes in North Monaghan and the south-end of the city were built under his supervision. He had been a member of Sacred Heart Church since it was erected. He was a man of kindly disposition who had enjoyed the respect of a wide circle of friends throughout this district.

He leaves six sons, Peter, John, Stafford, Albert, Arthur and Joseph and four daughters, Mrs. Gladys Battersby, Toronto, with whom he made his home at 163 Christie street in that city; Mrs. Mary Daniels of Toronto, Mrs. Stella Gosselin and Mrs. Josephine McGrath of Peterborough.

The funeral was held from Duffin Funeral Parlors this morning to the Church of the Sacred Heart where Requiem Mass was celebrated, prior to interment at St. Peter's Cemetery.

GEORGE CURTIS

Succumbing to an illness of six months, George Curtis died at his home, 729 George street, Sunday. He was 71 years of age.

He was born in Otonabee Township, son of the late Mr. and Mrs. James Curtis, and came to this city 15 years ago. Surviving are one son, Clifford at home, and two brothers, David and Edwin of this city. His wife predeceased him ten years ago.

The funeral will be held Tuesday afternoon at 2 p.m. from the residence to St. Luke's Anglican Church and to Little Lake Cemetery, Rev. G. J. Bousfield of St. Luke's Church, of which Mr. Curtis was a member, will officiate at both the service at the home and a brief service at the church at 2.30 o'clock.

ROSE ELIZABETH BAILEY

The death of Rose Elizabeth Bailey, young daughter of Mr. and Mrs. Edward Bailey, 3rd Avenue, North Monaghan, occurred in Nicholls Hospital, Sunday, following an illness of a year. She was 13 years of age.

Born in this city, she attended May's School. She was a popular member of St. John's Sunday school.

Surviving besides her parents are three brothers, William, Herbert and Henry, and three sisters, Laura, Elsie and Louise, all at home.

The funeral will be held Tuesday at 2 p.m. from the Hubbell Funeral Home to Little Lake Cemetery; Rev. W. P. Robertson officiating.

MICHAEL J. BRENNAN

The death occurred suddenly at his home in Pembroke recently of Michael J. Brennan, a well-known business man of that community. News of his passing in his 63rd year was received as a distinct shock by his many friends.

A veteran of the Great War he enlisted in the 21st Battalion in 1915 and suffered the loss of a leg in action. Following his discharge from the army he returned to Pembroke where he had conducted a business for the past nineteen years.

Besides his wife he leaves five sons and two daughters, also his mother Mrs. Brennan of Peterborough; two brothers John Brennan of Lindsay; and Mark Brennan of Toronto; and four sisters, Mrs. McCullough, Windsor, Mrs. Stewart, Madoc and the Misses Elizabeth and Rose Brennan of this city. Two other sisters, Mrs. Purcell and the Rev. Sister Leaders of St. Joseph's Community predeceased him.

The funeral which was semi-military in character took place on Wednesday last to St. Columba Cathedral for a celebration of Requiem Mass. Members of the Canadian Legion were in attendance and the "Last Post" was sounded at the graveside.

Envoy To China

The burden of protecting American lives and property in Peiping is shouldered by the man shown above, Nelson T. Johnson, American ambassador to China. At present Marines are going through the streets of Peiping warning American citizens to concentrate in the protected area should a general outbreak between China and Japan occur.

THE STARS SAY . . .

By GENEVIEVE KEMBLE

For Tuesday, July 27.

A very lively, progressive and generally prosperous state of affairs is read from the prevailing lunar and mutual aspects of governing planets. There will be a heightened impetus to initiative, with strenuous efforts to launch new and important projects. This may be done with the assistance of influential persons, who may be approached with confidence. But there is a minor loophole for deception or craftiness. Be wise in employment. Speculation and investments should thrive.

If This Is Your Birthday

Those whose birthday it is may be prepared for a year of progress and prosperity, with much stirring in the launching of new undertakings and the indorsement of those in financial power. The energies will be under high stimuli for success in either investment or speculation, but in all be alert to a bit of deception or shrewdness. Sentimental relations have an intriguing, peculiar or mystifying angle.

A child born on this day may be enterprising, constructive and ambitious and should carve for itself a successful and prosperous career, in which some powerful interests may give substantial indorsement. In private affiliations there may be a peculiar or mysterious influence.

CHILDREN ENJOY CRUISE ON LAKE

Over 200 Lakefield Public School Pupils Participate in Jolly Party.

LAKEFIELD, July 26.— An unknown gentleman gave the tpuptle of the Lakefield Public school an enjoyable outing on Friday last, July 23, when he chartered the steamer Stoney Lake for the day and took the children—over two hundred of them—on a tour of the lakes. The steamer left the dock at Lakefield at 9 a.m. on Friday and arrived back promptly at 4.00 p.m. with its load of delighted youngsters. During the trip, sandwiches and lemonade, ice cream and watermelon were served, all provided by the generosity of this unknown person who realizes what a day on the water may mean to youngsters who don't often have the chance to enjoy it.

Scoutmaster McKerchar and his troop of Boy Scouts were on hand, along with a number of women chosen to look after the precious boatload of stirring young humanity and see that all were enjoying themselves in safety.

As the boat docked in the afternoon, at the conclusion of a memorable day for a large number of kiddies, Chairman J. W. Ridpath of the School Board, addressed the youngsters on behalf of the person who had made the party possible, hoping they had all had an enjoyable outing. At the conclusion of his address, three cheers and a tiger for the "unknown gentleman" broke forth from the crowd of assembled children.

The echo of the cheers could still be heard as the children broke up into groups and hurried home to recount to parents the pleasures of the trip which will doubtless live in their memories for some time—a trip made possible by the generous thoughtfulness of an unknown gentleman.

DRIVER FACES CHARGE AFTER MAN JUMPS OUT

Milton Barnard, Otonabee, Escapes With Minor Injuries After Accident.

TRAFFIC CASES HEARD.

Three Drivers Fined and Have Licenses Cancelled 10 Days.

Max Dickson of Hall's bridge was given bail in the sum of $200 to appear for hearing on August 4, following his arraignment before Magistrate O. A. Langley, K.C., this morning on a charge of failing to report an accident contrary to provisions of the Highway Traffic Act. He was represented by T. J. Carley, K.C.

The charge against Dickson alleges that he failed to report an accident that occurred on Water street Saturday night in which Milton Barnard, Otonabee farm laborer was injured.

Police allege that Barnard jumped from the car in which he was a passenger, Dickson who left the scene of the accident subsequently, after being stopped and questioned by a civilian, was arrested Sunday afternoon as he was driving towards Peterborough on the Lakefield road.

In his leap from the car Barnard sustained superficial wounds about the face and head and extensive bruises. He was picked up in an unconscious condition and removed to hospital by ambulance, but was reported to have received his discharge from hospital early on Sunday.

Harold Andrews of Norwood was fined $15 and $4 costs and his license suspended 10 days when he pleaded guilty to a charge of reckless driving. According to police he drove his car on Charlotte street without brakes or windshield wiper.

Harvey Hayes, who police said, drove through heavy traffic at 40 miles-an-hour Saturday night also pleaded guilty to reckless driving. He paid a similar penalty and his license was cancelled for 10 days.

A reckless driving conviction was recorded against Earl Gilman, 24, 116 Sophia street who paid a fine of $10 and $4 costs and had his license suspended 10 days. It was stated by Provincial Motorcycle Constable F. Grant that Gilman collided with another car on Lakefield road around 12.30 a.m. Sunday morning.

BLIND AMERICAN ENJOYS HOLIDAY

Visitor With His Family On Annual Tour Through Eastern Canada

BELLEVILLE, Ont., July 26.—(CP)—For his third successive year, J. W. Osterman, blind piano tuner of Lynn, Mass., has visited Belleville in the course of a Canadian holiday tour that will take him east to the Nova Scotia coast.

Travelling with his wife and family and "Lady," a beautiful Alsatian dog—companion from the Seeing-Eye Institute, Osterman gets the utmost pleasure out of his vacation trip.

A blind man on holiday can "see" just as much as a sighted person, he said. "The blind 'see' with a greater perception and keener enjoyment, their senses and faculties are more alert because they use them more. Don't pity anyone who is blind. They don't need it. Sympathy is entirely unlooked for, and wasted in such cases. We even resent such attempted help we are often unconsciously given."

Entering at Windsor, Mr. Osterman and family will end their Canadian trip at the Atlantic coast in Nova Scotia. By a circuitous route they will retrace their journey back into their own state. During their tour they rely upon tourists' homes for overnight accommodation.

"We have yet to be refused on account of 'Lady,' the perfect companion and a true lady," reflected the proud owner.

NOTICE TO CATTLE BREEDERS.

Breeders of pure-bred cattle who intend to exhibit them at the Peterborough Exhibition are advised that G. A. Brethen will be at F. J. A. Hall's office at the Court House on Wednesday, instead of at Mr. Bonson's office as previously reported.

LONG CRUISE IN PROSPECT

DURBAN, South Africa—(CP)—Port of Spain is on the calling list of the yacht Land's End, being overhauled here for a world cruise. H. Jeffery, owner, expects to be gone two years.

Catholics At Eucharistic Congress

More than 200,000 devout Catholics gathered at Lisieux, France, for the consecration of beautiful Basilica of Saint Teresa by Cardinal Pacelli, secretary of state of the papal state. This air photo shows the crowd which gathered for the ritual. The voice of Pope Pius was brought to the throng by radio from his summer home of Castle Gandolfo.

Dr. Henry's office in the Bank of Commerce Building will be closed until August 10.

Upward Climb Of Boston Bees Features National Loop Race

Hub's Big Four Flingers Holding Heavy Bats of League Leaders.

CUBS' MARGIN CUT.

NEW YORK, July 26 (CP)—They were still chasing after the Cubs on the National League merry-go-round today, but the brass ring appeared to be exclusively in possession of Boston's believe-it-or-not Bees.

With the National League's west and the American League's eastern divisions heading home again after an up-and-down swing through the rival sectors, the Bees were chuckling up their collective sleeves over a pitching staff that came out of nowhere and is pure poison to the rest of the senior circuit.

And the payoff is that, although the Bees' big four flingers are worth their weight in pound sterling right now, they didn't cost wily Old Bob Quinn and Cagy Bill McKechnie much more than enough to keep a Sunday crowd in hot dogs.

Danny MacFayden landed in Boston on waivers. Every other club gave up an old Guy Bush. Lou Fette and Jim Turner, a couple of 30 year rookies, couldn't have cost much to bring up from the minors this year, at an age when most others are on the way down.

Million Dollar Staff

Yet, this quartet, aided by a couple of other "cheap" assistants, such as Johnny Lanning and Gabbo Gaspar, and without the backing of any kind of batting punch, have burned up the loop in a drive that has skyrocketed the Bees from eighth place on June 27 to a spot where they're flirting with the first division.

They have won 22 of 30 starts, have allowed but 81 runs in 270 innings, and have a fine collective earned-run average.

They calmed their winning spree yesterday by topping the Pittsburgh Pirates in both ends of a double-header 5-2 and 7-5, with Bush and Fette doing the work. The twin win stretched their victory streak to seven straight over the high and mighty Cardinals and Pirates, and stole the Sunday diamond show from the usually featured pacemakers in both leagues.

Cubs' Margin Cut

The Giants finally found a hurler able to go the route, and salvaged the last game of their series from the Cubs 5-0 behind Harry Gumbert's six-hit elbowing. This defeat sliced the Cubs' lead to two games.

At the same time, the Yankees wound up their western whirl by splitting with the Chicago White Sox, thereby droping their first series since June 7. They won the first game 12-11 on Bill Dickey's two homers, and were nipped in the nightcap 7-6, despite a pair of round-trip belts by young Tommy Henrich, all of which left them with a five-game lead in the American League.

Senators Get Twin Win

Washington's Senators knocked the cats off seven St. Louis Browns' pitchers for a twin win, 16-10 and 18-5. Lefty Grove hurled a two-hitter as the Red Sox socked the Indians 4-1 in a single game cut to five innings by rain, and the Detroit Tigers banged out four homers to whip the Athletics 12-9 as their lone tilt was washed out in six frames.

The Dodgers and Cardinals put on 23 innings of dizzy baseball, with Brooklyn winning the opener 6-5 in 11 innings and tying the nightcap at 7-all in 12.

The Reds split with the Phillies, dropping the second game 7-3 after taking the opener 13-3.

Bottomley Replaces Rajah

ROGERS HORNSBY
JIM BOTTOMLEY

Announced by President Donald Barnes as "for the good of the club," Rogers Hornsby, great slugging veteran of the past decade and for three seasons manager of St. Louis Browns in the American League, has been released. Jim Bottomley, reserve first baseman and coach, will succeed him temporarily. Hornsby carried into his managerial duties the same aggressiveness that marked his playing career and was considered by baseball experts an ace diamond strategist.

Sports Spice

By EDDIE BRIETZ

NEW YORK, July 26 (AP)—When autograph hunters get too annoying Jimmy Dykes, manager of those surprising White Sox, merely drapes his right hand in bandages and tells 'em it's sprained...So far the gag has worked...

Race fans would like to see War Admiral and Seabiscuit get together ...Hats off to Prof. Jesse Haines, 44-year-old Cardinal pitcher, who turned in a six hitter against the Dodgers the other day...No, one gambler of the country right now is Mike Jacobs, New York fight promoter.

Quarter there, a half here.... Caddying right now is a major industry...Golfers laid out $65,000,000 in fees for bag carriers last year... Is it true that Johnny Broaca, the bespectacled pitcher, who jumped the Yanks, fears blindness!...Not to Yankee fans: The bat of Joe DiMaggio broke in Chicago the other day was not his favorite home run club...President Sam Breadon may laugh 'em off, but rumors that Frankie Frisch is on his way out still bob up.

The daddy of the race horse Pasteurized we named Milkman...Bob Feller may not know it, but he gives every pitch away—at least to Earl Combs, Yankee coach .... Babe Phelps, the belligerent, fist-swinging catcher of the Dodgers, sings in the cruzen choir during the winter months .... Brooklyn fans say Frankie Frisch should put a few more quarters in the gas metre... In St. Louis they believe Dizzy Dean will be transferred to the Giants next winter...Shanty Hogan stealing a base in the International League Saturday was real news.

Gabby Hartnett has undergone a change since becoming temporary manager of the Cubs...Instead of going out to dinner each night with convivial companions, he now dines alone in his hotel room.

Ready For Battle In Tuesday's Game

Orillia Terriers play the local Auburns an exhibition lacrosse game at nine o'clock under the lights of the George Street Arena here tomorrow (Tuesday) night. Local district and Central Ontario fans are expected to pack the arena for this big fixture. The thrice-Dominion senior champions should defeat the undefeated Auburns, but it ought to be a grand game as played by experts of the gutted-stick sport. Len Smith of Toronto and Dit Clapper of Hastings have been named by the O.A.L.A. to referee the fray. Auburns will be at full strength and will battle their heads off to make a good showing in front of their home fans.

The visitors have promised to be here at full strength, with their whole galaxy of lacrosse stars. These include such notables in that sport as: McArthur, Connell, Cheevers, McMahan, Bain, Boettger, Walsh, the Currans and Mortimer. The Terriers went right through to cop the Mann Cup the past three years and are now leaving their Ontario senior grouping. It is probably the greatest lacrosse machine ever assembled. Auburns have as fine an intermediate club as there is in Ontario; so this contest should be a nifty number.

Southend Softball

Last Week's Scores

Maple Leafs 9, Cogs 8.
Keene 9, Cogs 8.
Cardinals 9, Rangers 0.
Maple Leafs 10, Nationals 2.
Hawks 6, Cardinals 2.

League Standing (2nd Half)

	P.	W.	L.	Pct.
Keene	3	3	0	1000
Hawks	3	2	1	.667
Maple Leafs	3	2	1	.667
Nationals	4	2	2	.500
Cardinals	4	2	2	.500
De Laval	3	1	1	.500
Cogs	3	0	3	.000

Rangers ..... 3 0 2 .000

Next Week's Games

Monday—Keene vs De Laval(in Keene); Hawks vs Maple Leafs.
Tuesday—Nationals vs Rangers.
Wednesday—Cogs vs Cardinals.
Thursday—Rangers vs De Laval.
Friday—Nationals vs Hawks.

With two teams tied for second place and three for third place this week's games are all important to the various teams striving for playoff berths with even the Rangers in last place still having a mathematical chance.

MOORE PITCHES SECOND NO-HIT

Syracuse Hurler Scores Only Run of Game in 1-0 Victory.

DONALD FALLS TO ROYALS.

TORONTO, July 26 (CP) — The Reds sent Lloyd Moore to Syracuse Chiefs but apparently Lloyd has other ideas—among them a yen to get back with the Cincinnati club.

He demonstrated this last night by pitching the second no-hit game of the International League's 1937 season, a 1-0 victory over Jersey City Giants. Moore fanned four, collected one of the six hits the Chiefs made off the veteran right-hander, Ben Cantwell, and scored the only run of the game in the eighth inning when another Red farmhand, Eddie Joost, doubled him home with the winning run.

The Chiefs, victims of the league's other no-hit no-run game this year, are getting into the habit. Crip Polli of the Montreal Royals stopped them, 6-0, on June 19. The Giants salvaged some glory from the night double bill by shading the Chiefs 3-2, behind Walter Brown in the opening game. Their first victory in Syracuse this season.

Donald Beaten By Royals

While Moore was making his way into the hall of fame, another young hurler was being ushered out. Atley Donald, crack Newark ace, was beaten by the Montreal Royals in the first game of their double bill, 9-3. Donald's winning streak had reached 14 straight before yesterday's defeat.

In the nightcap, Joe Beggs of the Bears held the Royals to seven hits while his mates clouted Jim Pattison and Hod Lisenbee for 13 safeties and an 11-3 triumph. Bob Seeds clouted a home run for the winners with two aboard.

The Buffalo Bisons rallied with four runs in the eighth inning and beat Baltimore, 8-6, in the only other game of the day. Rain prevented the clubs playing the second game of the double bill and washed out a single game at Rochester where the Red Wings and Toronto Maple Leafs were scheduled.

PETERBORO C. C. REPEATS VICTORY

Older Club Gains 22 Run Decision Over Whitaker's on Saturday.

A return match was played between the two local clubs on Saturday and a high-scoring game resulted in a second win for the older club by 22 runs after a most exciting finish. Two individual players stood out on the Whitaker side—A. Hamilton with a finely hit 76, and G. Colbran who batted well for 21, and then proceeded to take all the Peterborough wickets that fell to the bowlers (two men being run out) his figures being 8 for 50.

Consistent batting throughout the Peterborough team brought them victory with seven men out.

Score and analysis:

Whitaker's C.C.

B. Roberts, b Dyer	6
J. Hawthorne, lbw, b Lawrence	1
F. Jefferson, ct E. Stewart, b Lawrence	3
A. Hamilton, ct Dyer, b A. Stewart	76
A. Radford, b Dyer	1
G. Colbran, ht, wt, b Dyer	21
R. Parks, b Dyer	0
G. Haig, not out	6
D. Mackey, run out	8
T. Jones, b Dyer	0
H. Spencer, b Dyer	1
Extras	13
	136

Bowling Analysis.

	O	M	R	W
F. Dyer	16	5	46	6
G. Lawrence	13	1	53	2
A. Stewart	7	1	18	1
G. Caird	1	-	4	-

Peterborough C.C.

J. Lawrence, ct Mackey, b Colbran	32
E. Stewart, ct Hamilton, b Colbran	17
T. Williams, b Colbran	21
F. Smith, ct Hawthorne, b Colbran	20
S. Lorne, b Colbran	9
F. Dyer, ct Spencer, b Colbran	17
A. Stewart, run out	25
V. Coleman, b Colbran	1
G. Caird, c and b Colbran	8
G. Dyer, Jr., run out	0
R. N. Stuart, not out	3
Extras	5
	158

Bowling Analysis

	O	M	R	W
F. Jefferson	18	3	64	-
G. Colbran	17.6	1	50	8
A. Hamilton	11	5	31	-
H. Spencer	4	1	8	-

Golf Notes

PETERBOROUGH CLUB.

Another fine turnout of golfers faced the starter on Saturday at the Peterborough Golf Club course for the Variety Sweepstakes. Robert Abbott took the marbles for most pars on 18 holes with 10. J. L. James won the most pars on the first nine holes, seven of them—but that last nine was something else. Two players tied for most birdies with two each, O. A. DeGraw and J. E. Eason. For the highest net on the holes, W. B. Gordon won with 36, while Stan Payne piled them on in the second nine to win with a net 43. Other scores were:

J. H. Verner 76, R. T. Cranford 69, Stan Payne 76, C. V. Elliott 72, R. Abbott 71, D. B. Falkner 72, T. A. Mackay 71, J. L. James 70, F. M. DelaFosse 73, J. F. Strickland 74, T. T. Gentles 74, O. A. DeGraw 76, Eric Westbye 69, J. A. McKone 74, Dr. C. B. Wells 71, W. B. Gordon 74, W. F. Lloyd 76, J. McKercher 75, H. Waddell 70, W. Widdess 72, J. E. Eason 72, C. R. Cummer.

Y.W.C.A. SPORTS HOUR.

There was a good attendance at the junior and senior sports hour contests to enjoy the last one until September.

Results:

In Senior Work

25-yds. free style—Hazel Bradley, Ruth Dalliday.

Intermediate—Jean McLeod, Agnes Pogue and Grace Schlarizza tied for second place.

Babies—Helen Currie, June Wellwood.

Diving.

Seniors — Hazel Bradley, Isabel Long, Lily Long and Ruth Dalliday, tied for third.

Intermediate Diving—Jean MacLeod, Grace Schlarizza, Loraine Bradley and Ruth Harris, tied for third.

Babies—Helen Currie, June Wellwood.

Backs Back Stroke—Hazel Bradley, Ruth Dalliday.

New Slant On Vanderbilt's 'Ranger', America's Cup Holder

And what a slant! Members of Commander Harold Vanderbilt's crew seem to be having a hard time staying on board the speeding yacht "Ranger" as the America's cup defender plows through the water off Newport, L.I., in one of its trial runs. "Ranger" has been definitely selected as the yacht to meet the British challenge of T. O. M. Sopwith's second Endeavour in the international races starting late in July.

SPORTS DAY by DAY

Dizzing Up the Local Dirt With the Odd Chuckle or Two

By CEC. PERDUE

ONCE upon a time there was a ball team named the Ponies and they hailed from a town called Kingston. Now it came about that these Ponies adopted some cousins and the names of these cousins were the Petes. The Ponies were very rough indeed, their motto being: Treat 'em rough and treat 'em often. But this did not hurt the feelings of their cousins, the Petes—in fact, the cousins up and presented them with six lovely ball games on a silver platter! Those Kingstons couldn't beat Oshawa, whereas Oshawa couldn't beat Napanee, and Napanee couldn't beat the Petes. And since the Petes found the Ponies much too masterful this made it an ideal merry-go-round. But it seems the Petes were taken for the most rides. And, to make a long story less sad, the Petes lived unhappily ever after each other—that is each other of Oshawa and the Ponies.

* * * * * *

YEAH, the Ponies came to town Saturday and went to town at the expenditure of the locals to a 7-1 tune. They pounded Russ Kitchen for 14 safe hits—but some of those blows were measly little ones that should have been outs. They had one big frame—the second when five runs scored—and outside of that it was a good ball game. But you can't laugh off that frame. Tony Paczkowski proved too good for the Collins' clan and he let them down with six hits. At that, the locals were nailing the apple hard but right at one of the outfielders. And the Ponies gave their hurler nifty support. Which about sums up the sad story, we fear.

* * * * * *

IT WAS a typical Kingston-Petes ball game, even to the result. The boys bickered back and forth all through, nearly came to blows once as Calladine bumped Compeau off second base, and Manager Joe Daley wound up sitting in the grandstand. At that, he was lucky—in Kingston, visiting pilots who get tough get a police escort right out of the park. Joe swore at Umpire Corrigan and tried to push him around. Pat up and got his Irish up and hollered for the law. A hefty limb of the law, in the shape of Jack Deannard, led Joe off and told him to be a good boy and sit in the stand. He was chased from the dugout, and Hewitt Smith—ex-Pony who lives now in Ottawa, but was up for the game here—handled the squad the rest of the way. That occurred in the third heat.

* * * * *

BEING in a benevolent mood today, we don't intend to do any rapping. Some of the wolves are howling about the locals or the manager. But the boys are doing their darndest to lick Kingston—they just seem jinxed or they aren't good enough. Not enough hitting and the twirling isn't the best against the Ponies. We never claim a manager should get credit for a winning team. Nor should he get all the blame for a losing club. He can't pitch or bat for the squad—he can only keep 'em in harmony, tell them what to do and put the best gees available in his lineup for each game. No, if we knew the answer to the Petes' inability to beat the Ponies, we'd need no urging to spill it. But it has us beaten.

* * * * * *

CLYDE ENGLE, coach of Toronto Leafs, will be here Wednesday noon to conduct baseball training at Riverside Park in the afternoon. He will stay for the Napanee-Petes' game—which has been transferred here Wednesday eve from Napanee—giving pointers to local and district players, and a number from the district is expected to take advantage of it. All are invited, Engle is an experienced pro coach and can give a lot of important pointers in a short time on baseball as it should be played. Bob Elliott of Delora will likely bring up a bunch of players from down that way. Those who can attend the afternoon class should make it a point to be there.

* * * * * *

IF THE weather is right tomorrow eve, a huge crowd of fans will see Orillia Terriers and Auburns meet here in a lacrosse exhibition. It is under the lights at nine o'clock, and should be a memorable melee. Len Smith of Toronto and Dit Clapper of Hastings will be referees. Smith has been refereeing lacrosse, rugby and hockey for 23 years and is still going strong. He and Bill McArthur—Orillia's veteran goalie—will soon be applying for the old age pension! Orillia players promise to be here at full strength. Piper Bain and Coach Chute, of the Auburns, used to live near each other in Toronto. The locals hold a practise tonight at seven, and all should attend. Everything is shaping up okay for the big game on Tuesday evening.

* * * * * *

MAC McWILLIAMS is sponsoring for the Bridgenorth United Church their annual sports day in Bridgenorth on Civic Holiday. Besides a buckaw contest and hoss-shoe pitching event, they will run a big softball tourney for gals and men's teams. One buck is entry fee per team and admits the players to the grounds. Apply this week to Mac or the Sugar Bowl. Teams to compete will be girls' senior and intermediate, and men's senior, junior and intermediate. Plenty of good prizes again this summer, and a big entry list from city and district is anticipated. This tournament is always one of the best softball tourney in this section. So hop to it, squads.

* * * * * *

AT CENTRAL tonight, Young Petes play Motorists in a men's softball setto and it will about settle second-place in the standing. Barons and Westelox clash there tomorrow in the gloaming, and Motorists mix with Barons Wednesday. Schedule ends next Friday and playoffs will start likely next week. In the gals' circuit, Cobourg and Omemee collide at the Bowl this p.m., while tomorrow it's Keene vs. Westelox here, and Wednesday sees Omemee and Westelox at the Bowl. This schedule also closes this week and every game now is of the utmost importance. Playoffs will start shortly.

* * * * * *

UP AND DOWN Sports' Rialto: Jack Turner pitched Oshawa to a 4-2 win over Napanee on Sat'day at Jubenville and Foley hit homers....No word yet on the junior baseball playoffs....The GM-men visit Kingston on Wednesday....The Ponies want the Petes to play 'em a twilight game in Kingston on Civic Holiday, and the locals say they won't do it—too late getting home for the boys who work.... Cobourg is at Oshawa in lacrosse tonight and Norwood at Belleville on Tuesday....Locals are still two and a half games up on the Gibbards....Frexy Ev. Thomas of the Girls' Softball Loop said to us Sat'day: "If you want to travel with our teams we'll guarantee you won't have to hitch-hike as with the Petes!" Lacrosse fans might take along newspapers to sit on at the local games—to save soiling summer clothes....Lefty Sturgeon has received his transfer from the O.A.S.A. and will pitch for Westelox....Advance sale of lacrosse tickets for Tuesday's game will take place at King's Hotel tomorrow a.m. at 10 o'clock....Motorbike races take place here next Monday.... And so it goes.

OUTLAWS TAKE EXHIBITION WIN

Clapper Gang Overcomes Early Campbellford Lead For 17-6 Victory.

HASTINGS, July 26.—"Dit" Clapper's Outlaws swamped Campbellford softball team 17 to 6 Saturday in an exhibition game.

Campbellford got away to a good start in the first innings when they scored 4 on 2 singles and 2 doubles. They added 1 in the second on 2 walks and 2 errors and they scored their final run in the seventh on a walk and a hit.

Hastings scored 2 in the first on a walk, "Dit" Clapper's double and McKee's triple. They scored 2 more in the second on a hit, a walk and an error. The fourth saw the collapse of Campbellford when 7 Outlaws crossed the plate on 4 hits, 2 errors and a walk. Six more Outlaws scored in the seventh on 4 singles, "Dit" Clapper's second double, a walk and an error.

McKee, pitching for the Outlaws, allowed 8 hits. He struck out 6 and walked 4. McComb started for Campbellford, but after giving up 6 hits, striking out 1 and walking 2, has was relieved by L. Holmes in the sixth. The latter gave up 5 hits, struck out 1 and walked 2 in the 2 innings he pitched.

"Dit" Clapper besides leading the hitters with 2 doubles, also played a bang-up game at first to be the star of the game. The teams:

Campbellford—Bennett, 2b, Blake s.f., Montgomery, ss, L. Holmes, 1b, p, D. Holmes 3 b, Reed l.f., Wilkes c, Orilla r.f., Smith r.f., McComb, p, 1b.

Hastings—Phillips c, Jones 3b, I. Bonds ss, McKee p, Clapper 1b, McCoy, lf; Scriver, cf; Puffer, ss; G. Bonds r.f.

Score by innings:	R	H	E
Campbellford .. 410 000 10—6	8	7	
Hastings ..... 220 700 6x—17	14	5	

Umpires—Weltman at the plate, G. Scriver on bases.

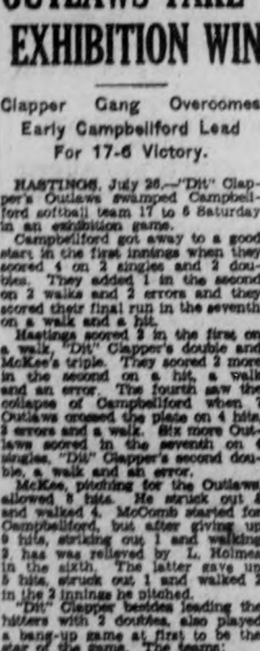

Number 88

Ralph Guldahl banged away with every club to win the U.S. open! That was the gist of every reporter's story about the young Texan's record performance.

There is a great lesson to be learned from this statement. The tournament season brings all kinds of stories about unusual happenings on the course. As a rule these stories are built around a player's performance with some particular club. The success of his performance generally is credited to a long putt, a fine brassie shot or a certain recovery shot, with the result that thousands of players set their hearts on mastering these shots so that they, too, can win by them.

Nothing could be more inconsistent. Because no competition was ever won by a player's performance with any single club. It takes more than one club to play even the shortest hole and each shot has a direct bearing upon the next. Golf is anything but a one-shot game. Players have been trying to boil it down to a few shots for a good many years, but it still remains a game of many different kinds of shots.

The player who learns to think in terms of doing well with most, if not all, of the clubs he carries in his bag will find that there is no call to be exceptionally good with any single club. And he gets more fun out of playing such a game.

Next: Hand Position.

No Canadian Welterweights Are Given Rating In Big 10

Jimmy McLarnin and Frank Battaglia Fail to Make the Charmed Circle.

N.B.A. SELECTIONS.

NEW YORK, July 26. (CP)—Prominent Canadian fighters were missing from the championship ratings of the National Boxing Association, but several young boxers from across the border have been ranked highly. British boxers also gained prominent positions.

Jimmy McLarnin, baby-faced Vancouver slugger who once wore the world welterweight crown, was not ranked in the first ten welters. Another well-known Canadian left out in the cold was Frank Battaglia, Winnipeg's contender for the world middleweight title.

Yack Lister 8th

Frankie Martin of Montreal, former Canadian bantamweight titleholder, gained fourth ranking in that class, while his successor to the Dominion crown, Baby Yack of Toronto, was listed eighth. Yack outpointed Martin this summer in Toronto, but the decision was protested by the Montrealer's manager.

The association did not recognise Frankie Genovese of Toronto, newly-crowned Canadian welterweight champion. Gordon Wallace of Vancouver, former Dominion titleholder, also failed to gai na notch in the "Big 10." Peter Degraise, another Canadian, was ranked seventh among the featherweights.

Farr Ranks 5th

Great Britain's new threat for the world heavyweight title, Tommy Farr, ranked fifth in that class. Jock McAvoy, another Briton, was given fourth position among the light-heavyweights. Benny Lynch of Scotland was listed flyweight champion.

Other British flyweights to rank in the first ten were, Tiny Bostock, Peter Kane, Jim Warnock, Pat Palmer and Phil Morgan. Ginger Foran and Johnny McCory of England were given fifth and sixth ratings respectively in the featherweight division.

Leafmen Dim Nats' Hopes For Playoff

Maple Leafs dimmed the Nats' playoff hopes in a recent Southend Softball League game with a 10-2 victory. Manager Hatton made his first start on the mound for the Leafs and pitched four-hit ball while fanning six and walking four. Wallock was nicked for 18 hits but went fair till late in the fray when errors and timely hitting, including Giardino's homer, gave the opposition seven runs. Thompson shone defensively and all the Leafs went well, having four double-plays. Giardino got four hits. The teams:

Leafs: Hatton, p; Corbett, 1b; Pearson, ss; Giardino, 2b; Kitchen, 3b; Holden, cf; Drummond, rf; Heffernen, lf; Lasure, c.

Nats: Hunter, 1b; Thompson, 2b; Masters, c; A. Filling, rf, cf; Parsons, ss; Adamson, 3b; Niles, cf, rf; D. Filling, lf; Wedlock, p.

Leafs	012 000 430—10	18	2
Nats	100 001 000— 2	4	2

Umpires—Ashmore and Woods.

Hawks Cop 6-3 Win In Southend League

In a neat Southend Softball League fixture, Hawks took a 6-3 nod over Cardinals. Nice pitching and fielding featured the tilt, though Craig was wobbly at the start. Elliott gave but six hits as he fanned seven and walked one. Craig was nicked for 10 hits and a walk while striking out five. Half the hits came the first two innings. Busby pulled a circus catch one-handed on Maloney's drive that looked like a homer with two on. The win gives Hawks a tie with Leafs for second place. The teams:

Cards—G. Maloney, lf; Conroy, c; McBride, 1b; Deane, cf; T. Maloney, ss; Craig, p; Foster, 3b; Berwick, 3b; Hodgson, rf.

Hawks: McDougall, 3b; Millard, ss; Calladine, 2b; Elliott, p; Busby, cf; Hallihan, lb; Woods, rf; Kearney, c; McKay, lf.

Cards	001 000 110—3	6	4
Hawks	221 000 10x—6	10	2

Umpires—Ashmore and Charlton.

RETIRES AS EDITOR

PORTLAND, Ore. July 26 (AP)—Aged, sightless D. F. Irvine retired as editor of the Oregon Journal—and took another job yesterday in an effort to broaden the field of the publication he had served nearly 30 years.

F. L. Jackson, son of the founder, the late C. S. Jackson, will become editor of the Journal in addition to publisher.

Yes It's Taylor

Not content with being the movies current "he-man" idol, Robert Taylor of screen fame gets into this picture as a baseball player. He donned the St. Louis Card's uniform while visiting the Card dugout.

Lawn Bowling

By HERB MARTIN

Week's Program

Monday—Men's schedule.
Tuesday—Ladies' schedule, Men's schedule.
Wednesday—Open mixed tournament, 1.30 p.m., $5 per rink.
Thursday — Ladies' schedule, Men's Leads and Seconds; Skips and Vice-Skips' Competition.
Friday—Men's Irish trebles—draw from the board—7.30 p.m., 25c fee.

The last date for receiving entries for The Globe doubles and the Central Ontario rink playdowns has been set at Saturday, Aug. 14th. Those interested are asked to make their entries to the secretary of games committee by that time. Walter Oke has been apointed convenor of both competitions.

Yesterday's Stars

(By Associated Press)

Lefty Grove, Red Sox—Stopped Indians with two hits for six innings for 4-1 win.

Harry Gumbert, Giants—Blanked Cubs 5-0 with six hits.

Gerry Walker, Tigers—Hit homer and single, driving in four runs in 12-9 win over Athletics.

Chick Hafey, Reds—Hit homer with bases loaded and double, driving in five runs in 13-3 opener victory against Phillies.

Bill Dickey, Yankees—Dickey's two homers won opener 12-11, against White Sox.

CAPITOL TAXI
PHONE 105

1937 PONTIAC "224" $1105 Delivered
Deluxe Sedan
J. J. DUFFUS CO.

LACROSSE
CANADA'S NATIONAL GAME
Orillia Terriers vs. Peterborough
TUESDAY, JULY 27 at 9 p.m.
ADULTS 35c CHILDREN 15c

C.O.B.L. Senior
BASEBALL
Riverside Park
Wednesday, July 28, 6.15 P.M.
NAPANEE vs. PETES
Claude Engle, famous coach of the Toronto Baseball Club will be at Riverside Park all Wednesday afternoon to give baseball instructions. Everyone is invited.
Admission 25c, Children 10c. Main Stand 10c

VICTORY STREAK OF DELORO CLUB GETS A SETBACK

Packers Get Fitting Revenge in Defeating Smelters 3-0 On Saturday.

WEAKENED LINE-UPS.

(Examiner Correspondence.)

MARMORA, July 26. — Deloro's home league record was lost on Saturday afternoon as Packers took revenge for the two reverses sustained earlier in the season, and handed the Smelters a 3-0 defeat.

The visitors were not at full strength, and Deloro though playing its full team, fielded players crippled in an exhibition game played against the Trenton Air Force in mid-week. At half-time it looked as though the scoreless sheet would be seen at the end of the 2nd half, but the old saying, "You never can tell," applies to games where these old rivals battle it out.

Deloro kicked off, and O'Neill conceded a corner from which no score materialized. End to end rushes ensued. J. Hart was within an ace of scoring when heading the ball he hit the cross-bar. Brown shortly afterwards had the misfortune to miskick when presented with an opportunity by the Deloro centre-forward. Buchan at the other end shot high and O'Neill twice fisted out neatly as the opposing forwards tried to draw blood. W. Hart speeded on the right wing forcing a corner from which nothing resulted, although the Deloro shooters were on the alert for an opening. A rush on the Packers' goal saw a pair of players of each side roll over and Curtis saved the situation. A few moments later, the Peterborough goalie ran out and cleared as the Deloro forwards were on another rush. At the other end G. Downer placed the sphere just over the cross-bar. Another Deloro rush, ended in Brooks having the misfortune to shoot wide. Curtis saved two good shots in quick succession, and then Brooks was again unfortunate in shooting a trifle high. Bradley also just missed with a warm shot. Brown was unlucky with two more shots and Curtis did well to clear Bradley's hard drive. O'Neill made good clearances at the other end prior to the whistle recording the arrival of half-time.

Early in the second half G. Downer sent in a shot which only the quickest action on the part of O'Neill could and did save. Brooks sent in a stinging shot to find Curtis sound. On the succeeding attack by Deloro J. Hart kicked wide. Packers were having their half of the argument, and Tommy Foster tried for goal to see the ball scale the cross-bar. Brown showing his usual energy shot well, but Curtis proved unbeatable. The visitors almost registered as the ball came from a corner kick, but O'Neill threw himself at the ball and relieved the situation. Eventually George Downer obtained a neat goal on a pass from Buchan. This enlivened the play of both teams. A rush initiated by the Deloro right wing resulted in Smith having possession to shoot wide. Packers then brought off another attack and Harris placed the ball in the further end of the goal to give O'Neill no chance.

At this juncture the Deloro forward line was reorganized, J. Hart going to outside left and Brooks taking centre. Deloro staged another rush for Brown to deflect his shot. Cousins placed a high shot in front of Brooks, the latter having hard lines in not netting. Packers increased their lead shortly before play terminated, Buchan scoring prettily on a good combination effort with Harris.

Final score: Packers 3, Deloro 0.

George Blowers handled his first game on the Deloro ground, and had it well under hand. Owing to the late arrival of the Packers, the game was an hour late in starting.

The teams:

Packers — Goal, Curtis; backs, A. Todd and Asa Downer; half-backs, N Downer, Jones and Art Downer; forwards, Cribbes, G. Downer, Buchan, Foster, and Harris.

Deloro — Goal, O'Neill; backs, Townson and Cousins; half-backs, Gray, Smith and Sproule; forwards, W. Hart, Bradley, J. Hart, Brown and Brooks.

Referee—George Blowers, Peterborough.

On The Sidelines

FRED ASH

Classy first-sacker of the Petes who is out of the lineup at present with a lame back. Making a comeback in baseball this season, Ash is going good on the initial sack.

OSHAWA REVENGES NAPANEE SETBACK

Johnny Turner Holds Gibbards to 6 Hits in Motormen's 4-2 Victory.

OSHAWA, July 26.—Oshawa General Motors avenged their defeat at the hands of Napanee Gibbards in Napanee last Wednesday by scoring a close 4 to 2 win over the Easterners in a well played C.O.B.L. fixture here Saturday.

Johnny Turner did a fine hurling job for the motor men, holding the Gibbards to six hits and with the exception of the fourth inning, when the visitors got both their runs, he was never in difficulty. "Red" Jubenville and Tommy Foley both cracked out circuit clouts for the homesters.

Napanee	000 020 000	2	6 1
Oshawa	201 100 00x	4	8 5

Port Hope Routes Local Tennis Team

PORT HOPE, July 26. — In a Kawartha district tennis fixture here on Saturday afternoon, Port Hope defeated Peterborough B team by taking five events out of six. The results:

Ladies' singles—Dorothy Davidson, Port Hope, defeated Pat McClelland, Peterborough, 6-1, 9-7.

Men's singles — A. Harvey, Port Hope, lost to Max Cotton, ePterborough, 6-4, 2-6, 6-1.

Men's doubles—E. M. Wynn and J. Hozack, Port Hope, defeated D. McFadden and J. Mark, Peterborough, 6-2, 6-3. D. Millson and A. Marsh, Port Hope, defeated D. McPherson and D. Duncan, Peterborough, 6-2, 6-2.

Mixed doubles — Mrs. Wills and D. Walden, Port Hope, defeated M. Skitch and C. Cummings, Peterborough, 7-5, 4-6, 1-6.

Ladies' doubles — E. Armstrong and A. Armstrong, Port Hope, defeated J. Otterwell and D. Glover, Peterborough, 6-2, 6-1.

PETER RANGE WINS.

PORT HOPE, July 26. — George Caldwell's Peter Range won the match here on Saturday afternoon in competition with the veteran L. G. Bennett's Allen Dale. Three one-mile heats were run off and Caldwell's horse, expertly handled by Norman Deremo, won with plenty to spare. The octogenarian Bennett drove his own horse.

BASEBALL RECORD

RESULTS, STANDINGS, GAMES.

INTERNATIONAL LEAGUE

	Won	Lost	Pct.
Newark	71	26	.732
Montreal	49	41	.544
Syracuse	48	46	.511
Toronto	47	46	.505
Buffalo	46	47	.494
Rochester	44	52	.458
Baltimore	36	59	.419
Jersey City	30	63	.323

Yesterday's Results.

Montreal	9-3	Newark	3-11
xBuffalo	8	Baltimore	6
zJersey City	3	Syracuse	2

Toronto at Rochester—rain.

x—Second game postponed—rain.

z—First game of night doubleheader.

Saturday's Results.

Toronto	7-6	Jersey City	2-5
Montreal	6	Newark	4
Buffalo	2	Baltimore	0
Syracuse	3	Rochester	2

Games today—Baltimore at Toronto; Newark at Rochester; Syracuse at Buffalo; Jersey City at Montreal.

AMERICAN LEAGUE

	Won	Lost	Pct.
New York	56	27	.675
Chicago	53	34	.609
Detroit	50	33	.602
Boston	45	36	.556
Cleveland	41	40	.506
Washington	35	46	.432
St. Louis	27	57	.321
Philadelphia	24	58	.293

Yesterday's Results.

New York	12-6	Chicago	11-7
xDetroit	12	Philadelphia	9
zBoston	4	Cleveland	1
Washington	16-15	St. Louis	10-5

x—Called end of 6th; second game postponed—rain.

z—Called end of 5th; second game postponed—rain.

Saturday's Results.

Washington	6-6	St. Louis	5-5
xChicago	6	New York	5
zCleveland	6	Boston	5

Philadelphia at Detroit—rain.

x—10 innings.

z—11 innings.

Games today—No games scheduled.

NATIONAL LEAGUE

	Won	Lost	Pct.
Chicago	54	31	.635
New York	53	34	.609
Pittsburg	44	40	.524
St. Louis	44	41	.518
Boston	43	44	.494
Brooklyn	35	48	.422
Cincinnati	34	49	.410
Philadelphia	34	54	.386

Yesterday's Results.

New York	5	Chicago	0
Boston	5-7	Pittsburg	2-5
Cincinnati	13-3	Philadelphia	3-7
Brooklyn	x6-27	St. Louis	5-7

x—11 innings.

z—Called end of 12th—darkness.

Saturday's Results.

Philadelphia	13	Cincinnati	11
St. Louis	20	Brooklyn	2
Boston	9	Pittsburg	0
Chicago	10	New York	5

Games today—No games scheduled.

AMERICAN ASSOCIATION.

	Won	Lost	P.C.
Minneapolis	56	41	.577
Columbus	56	44	.560
Toledo	54	43	.557
Indianapolis	54	44	.532
Milwaukee	48	47	.505
Kansas City	44	50	.468
St. Paul	39	57	.406
Louisville	37	58	.383

Yesterday's Results.

Kansas City 10-9, Minneapolis 9-1.
Louisville 11-3, Columbus 10-7.
Milwaukee 11-6, St. Paul 7-5.
Indianapolis 4, Toledo 3.

Saturday's Results.

Minneapolis 9-x9, Kansas City 4-9.
Milwaukee 7, St. Paul 2.
Columbus 6, Louisville 4.
Toledo 17, Indianapolis 7.
x—Called end of eighth, darkness.

Jack Campbell, aged 64, has just completed his sixth annual hike of 220 miles from Boorowa to Sydney, Australia, pushing his bed on wheels and making the trip in 12 days.

KELVINATOR REFRIGERATORS
25c per day Installs One in Your Home
JOHNSTON'S
Tel. 2133 Open Evenings

DOUBLE FIGURES IN LONDON PAYOFF

But the Longest Shot, Pomegret, Pays Less Than Eight-to-One.

LONDON, July 26 (CP).—Four winners out of seven paid off in double figures at Queen's Park race track Saturday but the longest shot, Pomegret in the second, was less than eight-to-one.

W. T. Raines' Big Fish grabbed the featured Smallman and Ingram handicap by three lengths from Sam Worthy of the Medway Stable. Sam Worthy, coupled with Ladymuch, was a prim favorite but jockey E. Burns had little trouble in bringing the son of old Koenig-Lady Angler home in front. Governor Bill was third over the 6½ furlong stretch.

A photo finish was needed to decide the first race with Minda getting the decision over the favorite Centremarch, Minda held a slight lead from the start and combined with Prompegret for a double worth $138.

Bowmanville Outfit Defeats Ports 6-2

PORT HOPE, July 26. — Port Hopes chances of making the playoffs in the Lake Shore Intermediate Baseball League were nullified on Saturday afternoon, when Bowmanville Royals took a scheduled fixture here by a 6-to-2 count.

Edwardson headed the local batters with four hits, while Devine, Kinsey and Hudson had three apiece, the latter getting a home run. Colville, for Bowmanville, had three safeties.

Bowmanville	000	200	400	6	9 1
Port Hope	000	000	101	2	17 3

Piper and Bates; Kinsey and Rowcliffe.

Major League Leaders

(By the Associated Press)

American League.

Batting—Gehrig, Yankees, .380; Travis, Senators, .372.

Runs—DiMaggio, Yankees, 84; Greenberg, Tigers, 82.

Runs batted in—Greenberg, Tigers, 96; DiMaggio, Yankees, 90.

Hits—Bell, Browns, 128; DiMaggio, Yankees, 124.

Doubles—Gehrig, Yankees, and Bonura, White Sox, 31.

Triples—Kreevich, White Sox, 11; DiMaggio, Yankees, and Kuhel, Senators, 10.

Home runs—DiMaggio, Yankees, 27; Foxx, Red Sox; Greenberg, Tigers, and Trosky, Indians, 23.

Stolen bases — Chapman, Red Sox, 25; Walker, Tigers, and Appling, White Sox, 13.

Pitching—Lawson, Tigers, 12-2; Ruffing, Yankees, 12-3.

National League.

Batting — Medwick, Cardinals, .406; Hartnett, Cubs, .384.

Runs—Galan, Cubs, 77; Medwick, Cardinals, 75.

Runs batted in—Medwick, Cardinals, 96; Demaree, Cubs, 67.

Hits—Medwick, Cardinals, 137; P. Waner, Pirates, 128.

Doubles—Medwick, Cardinals, 35; Bartell, Giants; P. Waner, Pirates, and Cuccinello, Bees, 29.

Triples — Vaughan, Pirates, 10; Handley, Pirates, 9.

Home runs — Medwick, Cardinals 30; Ott, Giants, 19.

Stolen bases—Galan, Cubs, 15; Lavagetto, Dodgers, and J. Martin, Cardinals, 10.

Pitching—Fette, Bees, 13-3; Hubbell, Giants, 14-5.

MANY ATTEND FUNERAL

SHEFFIELD, England—(CP). — Soccer notables from all parts of the British Isles were present at the funeral of Sir Charles Clegg, veteran president of the English Football Association.

AMUSEMENTS - THEATRES - DANCING

KINGSTON KEEPS ON TOP OF PACK WITH 7 TO 1 WIN

Ponies Outhit Petes, With 14 Safe Blows to 6, Including Three Doubles.

A STORMY STRUGGLE.

Kingston Ponies continued to jinx the Petes in the C.O.B.L. here Saturday when they copped a 7-1 decision to maintain their pace in front of the pack. It was the sixth straight win for Kingston over the locals, and their showing Saturday left no doubt in the minds of some 800 disgruntled fans.

It was a stormy struggle with frequent arguments, the high-light taking place in the third inning when Umpire Pat Corrigan had a police official take Manager Joe Daley of the Ponies from the dugout after he swore at the arbiter and commenced pushing him around. Daley saw the rest of the game from the grandstand. The argument resulted when Joyce was called out for stepping into his own bunted ball on fair territory. Corrigan first calling it foul but changing his decision after conferring with Umpire Johnston.

Big Second Frame

Aside from a big second frame, when the visitors scored five runs on solid hitting, it was a neat scrap. The Ponies outhit the Petes by a big margin, getting 14 safe blows—including three doubles—to six for the losers. They also looked better in the field, the Petes having two errors and letting several scratch hits by. Catcher by McQuaide, Clark and Calladine were defensive features. Clark's resulting in a double-play. McQuaide and Scrutton had three hits each for Kingston, while Starr led the losers with two.

Ton Paczkowski twirled a good brand of ball for the victors, limiting the locals to six scattered hits as he fanned three and walked none. He had fine assistance from his teammates. Russ Kitchen went fair after a bad second inning, keeping the hits spread apart better from then on while striking out six and walking one.

An errort and hit by McQuaide put two of the Ponies on in the first but they died on the sacks, and Starr's hit in the Petes' half did no good. Kingston tallied five runs in the second. Scrutton, Joyce and Goodfellow singled in a row. Paczkowski was safe on a fielder's choice as Scrutton scored. Buck walked to force in a run, and Elliott's fly sent in another. McQuaide then doubled to left to score two more. Scrutton hit a single and Goodfellow a cheap double next frame but they failed to count. The Petes went down in order in the second and third.

Scoreless Middle Frame

McQuaide got this third hit in the fourth inning but it meant nothing, and Calladine was safe on a miscue in the homesters' half but he died on first. Neither team did anything in the fifth, while hits by Buck and Arneil came to nothing in the Ponies' sixth and the Petes went back one-two-three in their time at bat. Scrutton singled in the seventh but a double-play cut him down. The Collins' crew finally got a run in their seventh, Whatley singling, taking third on Clark's hit and home on Long's length fly.

Buck hit for Kingston in the eighth and Starr for the locals but they got no further than first base. With one out in the visitors' half of the ninth, Elliott was safe on a miscue. He raced home on a long double by Compeau to right, the latter scoring on a single by Joyce to make the count 7-1. Calladine led off for the Petes with a single but he was forced at second and nearly started a fight by bumping Compeau in an effort to break up any double-play attempt. The next two went out.

The box score:

Kingston:	AB	R	H	PO	A	E
Buck, rf	4	1	2	5	0	0
Arneil, c	5	0	1	4	1	0
Elliott, 3b	5	0	0	0	1	0
McQuaide, cf	5	1	3	4	0	0
Compeau, ss	5	1	1	2	2	0
Scrutton, lf	5	1	3	2	0	0
Joyce, 1b	5	1	2	7	0	1
Goodfellow, 2b	5	1	2	2	3	0
Paczkowski, p	4	1	0	1	3	0
Totals	43	7	14	27	10	1

Petes:	AB	R	H	PO	A	E
Kearns, cf	4	0	0	2	0	0
Starr, c	4	0	2	9	0	0
Burton, lf	4	0	0	1	0	0
Calladine, 3b	4	0	1	4	2	1
Whatley, 2b	4	1	1	0	3	1
Clark, ss	4	0	1	1	2	0
Long, 1b	4	0	1	9	0	0
Whitehouse, rf	3	0	0	1	0	0
Kitchen, p	3	0	0	0	1	0
Totals	34	1	6	27	8	2

Score by innings:

Kingston	050 000 002—7
Petes	000 000 100—1

Summary: Stolen bases—Arneil, Whatley, Clark. Left on bases—Kingston 10, Petes 6. Earned runs—Kingston 5, Petes 1. Runs batted in—Elliott, McQuaide (2), Compeau, Joyce, Paczkowski, Long. Two-base hits—McQuaide, Compeau, Goodfellow. Double play—Clark to Long. Struck out—by Paczkowski 3, Kitchen 6. Walk—off Kitchen 1. Time of game—1.45. Umpires—Corrigan at plate, Johnston on bases.

AFTER NEW PLAYERS

LONDON—(CP).—Arsenal is after new players, states Manager G. Allison, but the famous London soccer club is making no purchases until certain the new men will prove better than those now on the roster.

MOTORCYCLE RACES

Exhibition Park
CIVIC HOLIDAY, AUG. 2
$250.00 Prizes
Under the Auspices of The Peterborough LIONS' CLUB
Admission 25c
Proceeds to be used to sponsor Peterborough Lions' Club Boys' Band

Summer Gardens
Wed., July 28th

IN PERSON
Emerson GILL
and his Orchestra
WITH
All of His Radio Personalities
Presented by MCA

LOOK
Emerson GILL
AND HIS FAMOUS
Columbia Broadcasting System Orchestra
DIRECT FROM LOCUST GARDENS, CLEVELAND
Wed., July 28th
SUMMER GARDENS
PETERBOROUGH
GENTLEMEN 50c
LADIES 25c

A Cordial Invitation
Is Extended to All to Attend the
Grand Opening of the New
CORONATION PAVILION
CHEMONG PARK
Wednesday, July 28
Under the Auspices of the City and County of Peterborough Twentieth Century Liberal Association
Modern and Old-Time Dancing
TWO ORCHESTRAS
Basket supper at Duffus' Cottage 6.30 p.m. Daylight Saving Time. Tea, Coffee and Ice Cream Supplied.
DOROTHY WHATLEY, President
MYRTLE GILMAN, Secretary

MELODY INN
LAKEFIELD
Dancing Every Night
MOSE YOKOM AND HIS MUSIC
Featuring
JACK QUIGLEY
No Admission—Park Plan Dancing.

TODAY
Performances at 2.30, 6.45 and 9.10 p.m.
Feature at 2.50, 7.05 and 9.30 p.m.

PARDELL'
The UNCROWNED KING....who sacrificed fame for love
Starring
EXTRA! A Pete Smith Specialty "TENNIS TACTICS" Featuring Fred Perry
CAPITOL

DANCE TONIGHT
To the Smooth Rhythm of
PETE MALLOY
AND HIS SWING BAND
At RYE'S PAVILION
If you don't like good times Don't come to Rye's
ADMISSION FREE
Dancing 8.30 p.m. Standard Time
TICKETS 5 FOR 25c
HERB. PAYNE, Mgr.

RADIO PROGRAMS

The programs listed are printed as issued by the stations and are subject to change.

Monday

(Afternoon DST)

4.45 P.M.
Guiding Light (NBC), WBEN
To be announced, CRCT.
Questionnaire, CFRB.
Variety Program, WGR.
Play Days, WJR

5.00 P.M.
Carol Weyman, songs, CRCT
Musical Program, CFCF
Clyde Barrie (CBS), WGR.
Eventide Echoes, CRCO
Lucille and Lanny, WHAM

5.15 A.M.
While the City Sleeps (NBC) WBEN
Women Make the News, WGR
Eton Boys, songs, CFRB
High Hatters, CRCT

5.30 P.M.
Singing Lady (NBC) CRCT
Doris Kerr, songs, CFRB
Don Winslow (NBC), WBEN.
Musicale, CFCF
Rudy Bundy's Orch., WGR

5.45 P.M.
Johnny Johnston, songs (NBC) WBEN
Jack Heller, songs CRCT
Hawk's Trail, CFRB
International Airs, WGR

(Evening DST)

6.00 Evening
Army Band (NBC) WHAM
Stock Quotations (CBC), CRCT
Music Interlude, CFRB
Simmie Shields' Orch., WGR
Song Program, WABC

6.15 P.M.
Claire Wallace, CFRB
Four Californians, WGN
Evening Bulletins, CRCT
Four Stars, WABC

6.30 P.M.
Baseball Resume, WEAF
Three X Sisters, CRCO.
Jim Hunter, news, CFRB
Baker's Sports, WGR

6.45 P.M.
Terry and Ted, WGN.
Lowell Thomas (NBC) CRCT
George Hall's Orch., CFRB
Sportcast, WOV
To be announced, WBEN

7.00 P.M.
Amos and Andy (NBC), WBEN
Poetic Melodies, WGR
Mining Broadcaster, CFRB
Melody Revue (NBC), WHAM
Melody Weavers (CBC) CRCT

7.15 P.M.
Song Time (CBS) WGR
Uncle Ezra (NBC), WBEN
Song Time, CFRB
Guess What, CRCT
Frank Morgan, WGR

7.30 P.M.
Poetry Mosaic, CRCT
Amos and Abner (NBC), WJR
Musical Program, WGR
House Jameson, WEAF
Lone Ranger (MBS), WGR

7.45 P.M.
Boake Carter (CBS) WGR
Passing Parade, WEAF
John Herrick, songs, CFCF
Campbell's Boy Adists, CRCT.
Musical Moments, WBEN.
Variety Program, CFRB
Sisters of Skillet, WJR

8.00 P.M.
Burns and Allen (NBC), WBEN
Heidt's Brigadiers (CBS), WGR, CFRB
Jass Nocturne, CRCO
Good Time Society Orch, WJR

8.30 P.M.
German Hour, WHAM.
Pick and Pat (CBS), WGR
Voice of Firestone, WBEN
Let's Visit, WGR
Cabin Boys, CFRB
Goldman Band (CBC) CRCO

9.00 P.M.
Fibber McGee (NBC), WBEN
To be announced (NBC), WJR
Variety Program, CRCT
Lalf Parade, WHAM
Joe Sanders' Orch., WGN
World Dances, WGR

9.15 P.M.
To be announced, WGN

9.30 P.M.
Shakespeare Series (NBC) WJR
Hour of Charm (CBC), CRCT
Golden Journeys (CBC) CRCO

9.45 P.M.
Sport Celebrities, WGN

10.00 P.M.
To be announced, WJR
Wayne King's Orch., WABC
Contented Program, CRCT
Footlight Memories, CRCM
Negro Evangelist, WGR
Oddities, CFRB

10.30 P.M.
Music for Moderns (NBC), WEAF.
Your Neck o' the Woods, WJR
Radio Forum (NBC), WJR
"Fighting Through," CRCT
Pageant of Melody, WGN
Drama, WBEN.

10.45 P.M.
Late News Flashes, CRCT
Mining on Review, CFRB
Paul Pierson's Orch., WLW

11.00 P.M.
Jolly Coburn's Orch., WJR
Allan Brooks' Orch., WGR
Leo Romanelli's Orch. (CBC) CRCT

11.15 P.M.
Ted Lewis' Orch., CFRB
Sports Review, WBEN
To be announced, WEAF
Sammy Kaye's Orch., WGR

11.30 P.M.
Eddie Varnor Orch., WJR
Bernie Cummings' Orch., CFRB
Charlie Barnet's Orchestra, WEAF.
Dance Orchestra, WGR.

12.00 MIDNIGHT
Crawford's Orch., WJR
Bob Crosby's Orch., WABC
Dance Orchestra, WGR.

Tuesday

(Morning DST)

1.00 A.M.
Jim Hunter, news, CFRB
News Bulletins, CRCT, WGR

1.15 A.M.
Breakfast Time, CFRB
Good Morning (NBC) CRCT

8.30 A.M.
Moments Musicale, CRCT
Christian Science, CFRB

8.45 A.M.
Just About Time, CFRB.
Tex Fletcher, WGR

9.00 A.M.
Breakfast Club (NBC, Red) CRCT
Happy Homemakers, CFRB
Morning Melodies, CRCL

9.15 A.M.
Mirth Parade, CFRB

9.30 A.M.
Richard Maxwell, songs, CFRB
Good Morning, WGN.
All-Star Varieties, WBEN.

9.45 A.M.
This Rhythmic Age, CFRB
Sally Work, WBEN
To-day's Almanac, WGR

10.00 A.M.
Mrs. Wiggs (NBC), CRCT
Pretty Kitty Kelly, WGR
Melody Parade, CFRB
Melody Weaver, CRCL

10.15 A.M.
Eton Boys, WGR
John's Other Wife, CRCT
Musical Mail Box, WGN

10.30 A.M.
Just Plain Bill, CRCT
Ted Malone (CBC) CRCT
Movie Tunes, CFRB
Morning Devotions, CRCL

10.45 A.M.
Housebost Hannah, CFRB
Master Singers, CRCT
Beauty Clinic of Air, CRCL

11.00 A.M.
Musicale, CFRB
Melody Parade, CRCL
Musical Recess, CRCT

11.15 A.M.
Backstage Wife, WBEN
Captivators, CFRB
Ernest Morgan's Club, WGR

11.30 A.M.
Big Sister, CFRB
Roger Baker's Funquizz, WGR
Vic and Sade, WHAM

11.45 A.M.
Musical Program, CFRB
Wifesaver (NBC) WBEN
Gospel Singer (NBC), WHAM.
The Happy Gang, CRCT

(Afternoon DST)

12.00 NOON
Girl Alone (NBC) WBEN
Rhythmaires, CFRB
Musical Program, CRCT
Luncheonette, CKCL

12.15 P.M.
Story of Mary Marlin, WBEN
House Boat Hannah, WHAM.
Your News Parade (CBS) WGR
Grace and Scotty, CRCT

12.30 P.M.
Barry McKinley, songs, CRCT
Taramam, CFRB.
La Rosa Program, WGR

12.45 P.M.
Herb May Time, CRCT
Musicale, CFRB.
Singing Sam, WTIC
Our Gal, Sunday (CBS) WJR

1.00 P.M.
Betty and Bob, WGR
Cleo Brown, pianist, CRCT
What's New? CKCL.

1.15 P.M.
Hymns of All Churches, WGR
Dan Harding's Wife, WBEN.
Farm Broadcast, CFRB.

1.30 P.M.
Curb Stone Forum, WHAM
Melodic Capsules, CRCT

1.45 P.M.
Hollywood in Person, WJR
To-day and Yesterday, CFRB

2.00 P.M.
Matinee Musicale, CRCT
Romany Trail, CFRB
Shut-in Party, CKCL

2.15 P.M.
Capsules of Melody, CFRB.

2.30 P.M.
Music Guild, guests, CRCT
Dalton Bros., CFRB
Woman's World, WBEN

2.45 P.M.
Myrt & Margs, sketch, WGR.
Ma Perkins, sketch, CFRB

3.00 P.M.
Pepper Young's Family, WBEN.
Musical Program, CRCT
Kitty Keene, CFRB
Merry-Go-Round, CKCL

3.15 P.M.
Gospel Singer, CFRB.
Garden Club, WGR.

3.30 P.M.
Concert Hall (CBS) CFRB
Vic and Sade, WBEN
Johnny Hauser's Orch., WGR

3.45 P.M.
The O'Neills, WBEN
Have You Heard? (NBC), CRCT
Melody Lane, CFRB

4.00 P.M.
Club Matinee, CRCT
Baseball, WGN

4.15 P.M.
Novelteers (CBS) CFRB
Personal Column, WBEN.

4.30 P.M.
Waltz Favorites (NBC) WBEN
Musical Program, CRCT.
Opportunity Lane, CFRB.
Rhythm, WGR.

Radio Log

CANADIAN CORPORATION

	M.	Ke.
CRCT	351	860
CKCL	517	580
CRCM		910
CRCO		880

COLUMBIA SYSTEM

WABC	349	860
CFRB	435	690
WJR	400	760
WGR	545	550

MUTUAL SYSTEM

WGR	422	710
WLW	428	700
WGN	416	720

NATIONAL (Blue Network)

WJZ	492	760
WHAM	361	1350

NATIONAL (Red Network)

WEAF	454	660
CRCT	527	960
WBEN	338	900

WANT ADS. BRING REAL RESULTS AT SMALL COST

Births
Marriages
Deaths
In Memoriam
Card of Thanks

BORN

WHIPP.—At St. Joseph's Hospital, on Monday, July 19, to Mr. and Mrs. G. E. Whipp (nee Rose Kemp), a daughter.

ENGAGEMENTS

The engagement is announced of Ethel Mary Roberts, youngest daughter of Mrs. Roberts and the late T. H. Roberts, to Howard Charles Allison, son of Mr. and Mrs. W. J. Allison, Bethune street; the marriage to take place Saturday, August 21, at George Street United Church.

Mrs. Catherine Allen of Lakefield wishes to announce the engagement of her daughter, Eleanor Margaret to John Alfred, son of the late Mr. and Mrs. Edward Murphy. The wedding to take place at St. Paul's Church, Lakefield, August 21.

DIED

PLUNKETT, Mark. — On Sunday, July 25, 1937, Mark Plunkett, at the family residence, Keene, aged 90 years. Funeral on Tuesday at 2 p.m. (Standard time), with services conducted at the residence by Rev. Mr. Preston. Interment at Pifes Cemetery.

CURTIS, George.—At his home, 736 George Street, Sunday, July 25, following an extended illness, George Curtis, 71 years of age. Funeral July 27, at 2 p.m., from the residence to St. Luke's Church for service at 2.30 p.m., and to Little Lake Cemetery.

PERDUE, Simon.—At his home, 695 Stewart street, July 25, following a brief illness, Simon Perdue, in his 69th year. Funeral Wednesday from the home at 8.45 a.m. to St. Peter's Cathedral for service at 9 a.m. Interment in St. Martin's Cemetery, Ennismore.

BAILEY, Rose Elizabeth. — At Nicholls Hospital, July 25, following a year's illness, Rose Elizabeth Bailey, daughter of Mr. and Mrs. Edward Bailey, 3rd Avenue, North Monaghan, 13 years of age. Funeral, July 27, at 2 p.m. from the Nisbett Funeral Home to Little Lake Cemetery.

IN MEMORIAM

HARDING.—In loving memory of our dear parents, Mr. and Mrs. William Harding, who passed away July 13th and 23rd, 1931.

Just a memory sad and true,
From those who always think of you.
—Sadly missed by Mr. and Mrs. Fred Parcells and Family.

1 FLORISTS 1

THE PETERBOROUGH FLORAL CO
Flowers Delicately Arranged For All Occasions.
436 Water 'Phone 1895. Nights 1686

TURNBULL'S FLOWER SHOP
WEDDING BOUQUETS
FLORAL DESIGNS WREATHS
'PHONE 306 441½ GEORGE ST

COMING EVENTS.

First Insertion, 20 words or less minimum charge 50c. Subsequent consecutive insertions 40c per insertion. All over 20 words, 2c per extra word per insertion.

ASHBURNHAM Summer Fair on Choate's Lawn, Tuesday, July 27, by St. Luke's A.Y.P.A. Games and refreshments. Come and have a good time.

4TH FIELD BATTERY C.A.—Battery will attend Petawawa Camp, August 6 to August 14, and will parade at Armory each Monday and Wednesday at 8.15 till departure. A few recruits wanted.—O.C. 4th Field Battery C.A.

CARD PARTY, Tuesday, July 27, 8 p.m., basement of Sacred Heart Church. Twelve good prizes. Come and bring your friends.

GILMOUR MEMORIAL Sunday School will hold their Annual Excursion, Friday, July 30, to Mount Julian. Boat leaves Government Wharf, Chemong Park, at 8 o'clock. Adults, 50c; Children, 30c. Everyone welcome.

ENJOY DANCING Wednesday, July 28 to Moncrief's Orchestra at Bewdley Pavilion, D.S.T. It's cool at Bewdley.

DR. BARNADO'S CLUB.—All Boys, young or old, who have had any connection with the Homes are requested to acknowledge same and communicate with Mr. William Driver or Mr. Frank Dezan, Peterborough; phones 61 or 3142.

FOR SALE

4 Miscellaneous 4

FOR SALE, CHEAP—WAGON, MOWER, Disc, Plough, Cultivator, Pine Tree Inn, 2½ miles west Omemee. 'Phone Omemee 9 ring 5.

CHOICE RED RASPBERRIES. 289 Armour Road. 'Phone 3004.

ANYWHERE IN PETERBOROUGH. Rawleigh's Products. J. W. Crowe, 841 Water Street, Peterborough, Ont. 'Phone 3448W.

SOMETHING NEW
"TENDRA" STEAK SANDWICHES
(If it's not Delicious and Tender It Costs You Nothing)—15c.
White Way Hamburger
261 Charlotte Street.

WATKINS' FLY SPRAY. J. MILES 225MW. 316 Maitland.

2 Demonstrator Washing Machines
1 EASY VACUUM CUP
Regular $99.00. SPECIAL $79.00.
1 THOR WASHER
Regular $84.50. SPECIAL $59.00
KEN McCANNAN
140 SIMCOE 'PHONE 66

CRISS CORN SALVE—25c All Druggists.

QUANTITY OF LUMBER. APPLY 300 Gilchrist Street.

TWO ELECTRIC WASHING MACHINES in good condition, cheap. Home Furnishing Company, 206 Charlotte Street.

MARVELO BLEACHER. 280 STEWART Street. 'Phone 2489J.

LARGEST ASSORTMENT OF FLOOR Coverings and Rugs at Lowest Prices in City. Pine's Furniture Store, 189 Charlotte.

EIGHT YOUNG WORK HORSES, including Good Matched Pair General Purpose, weigh 30 cwt. W. Tinney, Cavan. Millbrook 318 ring 1-4.

FOR SALE

4 Miscellaneous 4

22-INCH BICYCLE, CHEAP FOR CASH. Apply 616 Rogers Street.

PRIVATE SALE OF HOUSEHOLD FURniture—Entire Contents of 7-Roomed House, including Piano, Electric Range, and Radio—at 565 Weller.

BICYCLE SIDECAR, SCOOTER, TRIcycle, Baby Pram. 'Phone 1914. 136 Park Street.

BICYCLE, GOOD CONDITION. 'PHONE 878.

LADIES AND GENTS
HAIRCUTS — 25c
Seven Years in This Location.
E. PRINGLE, BARBER SHOP
Park Hill Road at George Street

OATS, 80c. GORDON NICHOLS, SELwyn.

ONE KELVINATOR, 1937, SIX CUBIC Ft. Electric Refrigerator, for $196.00 Regular price, $269.00. Guaranteed four years. Terms; $2.00 per Week. 'Phone Johnston's, 2123.

PRIVATE SALE OF ALL HOUSEHOLD Effects. 418 Water Street.

ENGLISH PRAM, GREY, GOOD CONdition. 418 Water Street.

GOOD UPRIGHT PIANO. WILL TAKE $35.00 if sold To-night. 'Phone 2284.

OLD ENGLISH SMOOTH-HAIRED FOX Terrier Pups, 4 months old. 1 Manlece Avenue. 'Phone 311 ring 5.

BICYCLE FOR SALE, CHEAP. APPLY 156 London.

TWO MODERN PIANOS, SMALL SIZES, perfect condition. Must sell at once, cheap. Fine's Furniture Store, 3475W.

TWO-WHEEL TRAILER, 610 YOUNG Street.

GAS STOVE, $2.50, AND BROWN REED Stroller, $1.50. 268 Aylmer Street.

ENGLISH BULLDOG, "REPTY IDEAL," perfect for house, car, and children; exceptionally fine specimen. See him at 564 Downie.

BLACK COCKER SPANIEL, ALSO Wire-haired Terrier, Welch's, 140 Douro. 'Phone 1325J.

SET OF USED HEAVY DUTY GOODyear Tires, 5.50 x 17. Write Box 266, Examiner.

GENUINE HAND-MADE VIOLIN, WILL Exchange for Bicycle. Side Door, Greene Building, Charlotte Street.

THREE NEW CHESTERFIELD SUITES, "Samples," Bargain, $45.00. Also latest style new Modernistic Chesterfield Suites, regular $100.00, for $59.00. Fine's Furniture Store, 189 Charlotte.

NEARLY NEW ELECTRIC HEATER, cheap; Good Pram at $10. 599 Aylmer.

RANGE, LAWN MOWER, 50' GARDEN Hose, Refrigerator, Kitchen Cabinet. 421 Water.

DINING-ROOM SUITE, OAK, 7 PIECES, $30.00. A Connor Washer, $20.00, quick sale. Apply Mrs. Horne, Loblaw Apartment, 178 Charlotte.

6 Fuel 6

1,850 FEET OF HEMLOCK LUMBER, 20 Cords of Wood. Allan Payne, Warsaw. 'Phone 18-3.

$2.50 HALF-CORD, BEST DRY SLABS Albion, 'Phone 58.

GOOD MIXED SLABS, $2.50 HALF Cord Cut. 'Phone 978.

DRY SUMMER WOOD
12" Mixed Slabs and Edgings
$2.50 Half-Cord
Ideal and Economical for Present Use
THE PETERBOROUGH LUMBER COMPANY, LTD.
'Phone 1160. 163 Hunter Street W

For 3-Cord Truck Delivery
NO. 1 HARD . $7.00 PER CORD (4-FT.)
NO. 2 HARD . $6.00 PER CORD (4-FT.)
J. E. A. FITZGERALD
253 HUNTER STREET
Telephone 111.

DRY SLABS, $2.50 HALF-CORD. Dinsdale's. 'Phone 153.

7 Live Stock and Poultry 7

TWO SETS OF TEAM BRASS HARNESS. Will Sell or Exchange for Young Cattle. 'Phone 2309M.

FOR SALE — TWO GOOD MILK COWS. Government tested. Apply Mrs. McKane, Chemong Road.

FOR SALE — BEAUTIFUL HOLSTEIN Heifer; will freshen in about two weeks. T.B. tested. Forty Dollars. Write Box 265, Examiner.

SCREEN DOORS, AWNINGS, VERANdah Chairs, Bed Complete, Linoleum, etc., good condition. 312 Rubidge.

16 YOUNG PIGS. 'PHONE 12 RING 1-5, Keene.

CLASSIFIED ADVERTISING BRINGS RESULTS

FOR SALE

7X Farm Needs and Supplies 7X

W. H. WOOD
Distributor of Master Feeds
278 Water Street. Poultry Supplies

8 Real Estate 8

FIVE-ROOMED COTTAGE, HARDwood floors; must be moved. Mrs. Tate, Lakefield.

BUILDING LOTS. APPLY 5 FRANK Street.

FOR SALE — CORNER GROCERY AND Meat Business, big profits; wonderful opportunity for right man. Also Bargain in 5-Room Bungalow and Two Acres Garden Land, 4 miles from City limits—$600. Apply 197 Brock Street.

FOR SALE — 125 ACRES. A REAL Bargain to 1st right man. Apply J. A. Fair, 98 Aylmer Street. 'Phone 1191W.

FARMS FOR SALE.

SMITH TOWNSHIP, about 2 miles from Peterborough, about 90 Acres. OTONABEE TOWNSHIP, about 4 miles from Peterborough, on Highway No. 7. For particulars, apply to HALL, HALL & STEVENSON, 116 Hunter Street, Peterborough.

100-ACRE FARM FOR SALE, IN SOUTH Monaghan. Will Sell Stock, Crop, and Equipment. Immediate possession. Write Box 268, Examiner.

10 Used Cars 10

BUICK FOR SALE, 1935 COACH, splendid condition, slip covers, heater. Priced right. 'Phone 1539W.

FOR SALE — '31 BUICK 8-CYLINDER Four-door Sedan, in good condition. 'Phone 3085J.

'32 FORD V8 ROADSTER, PRIVATELY owned, in good condition. 383 Rogers.

'27 BUICK SEVEN-PASSENGER SEDAN, A1 condition. Apply 544 Donegal Street, between 6 and 8 p.m.

TO RENT

11 Miscellaneous 11

DESK SPACE, USE OF PHONE, AND Stenographer Service. Write Wm. J. Bull, 539 Downie

SERVICE STATION AND TOBACCO Business. Apply 247 Prince.

11XX Houses to Rent 11XX

FIVE-ROOM HOUSE, WEST, $15.00. J. O. deLapiante

SEVEN-ROOMED BRICK HOUSE, $27.00, garage, at 383 Rogers. Apply 111 Rubidge.

12 Rooms 12

FURNISHED ROOM, CENTRAL. 'PHONE 921J.

TWO UNFURNISHED ROOMS, OR Furnished, 417 Stewart. 'Phone 2282J.

LARGE ROOM, FURNISHED OR UNfurnished; all conveniences. 96 Douro.

FURNISHED BED-SITTING - ROOM, hot water and shower; also Furnished Apartment. 190 Brock.

THREE ROOMS, STEAM-HEATED, continuous hot water, Furnished or Unfurnished. 468M.

12X Summer Cottage to Rent 12X

DOUBLE CABIN, WITH KITCHEN AND Two Tents, Lake Catchacoma; accommodate Six. Available July, August and September. 'Phone 2718W

FURNISHED COTTAGE, WITH RADIO, Chemong, last 3 weeks August. 1469W.

Hundreds of Opportunities Await Your Choice In the EXAMINER Want Ads TODAY and Every Day!

WANTED

15 Miscellaneous 15

OLD GOLD PHILLIPS DENTAL LAboratory, 405½ George Street.

Scrap Paper, Iron, and Belting. PETERBOROUGH METAL AND WASTE. Telephone 607.

HIGHEST PRICES PAID FOR EXTRA HOLIDAY MONEY Sell Your Old Gold To WARNE'S 349 GEORGE STREET.

WANTED — LADIES' WARDROBES. 'Phone 2553F.

PAIR OF BINOCULARS OR FIELD Glasses. 'Phone 3373W.

TWENTY-FIVE EARLY WELL-BRED White Leghorn Pullets, full grown. Write Box 269, Examiner.

FURNISHED COTTAGE WANTED, near Peterborough, for One Week — July 31 to August 7. Mrs. Cook, 147 Glenbeumont Avenue, Toronto.

GOOD FURNITURE AND COOK Stoves. 'Phone 3475W.

WANTED — SMALL UNFURNISHED Apartment or Rooms for Light Housekeeping, immediately or September 1. Write Box 264, Examiner.

ROOM AND BOARD FOR 2 GENTLEMEN together. Write Box 718, Port Hope.

USED ONE HORSE-POWER ELECTRIC Motor; must be in good shape. 'Phone 348.

17x Teachers Wanted 17x

WANTED — EXPERIENCED PROTESTant Teacher for Apsley School. Salary $700 per annum. Duties commence September term. Apply to Rev. C. A. G. Spence, Secretary-Treasurer, Apsley, Ont.

TEACHER FOR AUBURN SCHOOL, S.S. No. Eleven, Douro. State qualifications. Apply Fred Bell, R.R. 6, Peterborough.

18 Help Wanted, Female 18

WANTED — A GOOD, RELIABLE GIRL for Housework. Write Box 266, Examiner.

WANTED — AT ONCE, EXPERIENCED Housekeeper; steady position, adult family. Write Box 59, Bobcaygeon.

EXPERIENCED COOK FOR RESTAUrant Work; must be fast on short orders; none others need apply. Write Box 230, Examiner.

CAPABLE WOMAN, WITH SON, DEsires Position in City. Write Box 231, Examiner.

KITCHEN HELPER WANTED. PAYNE'S Coffee Shop.

WANTED— UPSTAIRS GIRL, WILLING to Help in Dining-room; must be neat and clean. Apply Windsor Hotel, Hall's Bridge, Ont.

WOMAN TO DO CLEANING FRIDAYS. Write Box 261, Examiner.

COMPETENT COOK FOR COOKED Food Department; must be experienced on Cakes and Pastry. State age and wages expected. Write Box 270, Examiner.

19 Help Wanted (Male) 19

WANTED — THREE MEN TO WORK AT Summer Resort at once. Apply to E. H. Cole, Box 268, Campbellford.

DEW-WORM PICKERS. APPLY 44 George Street.

Salesmen Wanted

WANTED — MAN, AGE FORTY TO Sixty years, as Representative for high-grade line of Food and Medicinal Products in Peterborough. Man with Car wanted for Peterborough County also. Write Ward's Products, John South, Hamilton.

FROM 18 YEARS UP — FOR A FARM near City; one who can milk. Write Box 245, Examiner.

EXPERIENCED FARM HAND. 'PHONE 988 ring 5.

20 Employment Wanted 20

CANADIAN LEGION HAVE LISTS OF Competent Returned Men to fill Temporary or Permanent Positions Give the ex-Soldiers a chance to work for you Phone 141.

EXPERIENCED FARM HAND WANTS Work, $35.00 month, 2 months. Apply 612A Armour Road.

COUNTRY PAINTER, GOOD WORK ON Houses and Barns, cheap. Write Box 262, Examiner.

EXPERIENCED PLUMBER WANTS Work, 50c per Hour. All work guaranteed. Write Box 263, Examiner.

NEED MONEY?

Sell something you have that you don't want. It's easy to do if you use an Examiner Classified Ad. Just Phone 1600.

WANTED

21 Boarders Wanted 21

MEN BOARDERS. 'PHONE 2608.

ONE GENTLEMAN, ROOM AND BOARD —at 417 Stewart. 2282J.

ACCOMMODATION FOR BOARDERS, central. 'Phone 1460W.

ROOMERS WANTED, GENTLEMEN preferred; Breakfast optional. 224 Perry Street.

WHO CAN DO IT

22F Miscellaneous 22F

ELECTRIC REPAIR SERVICE
To Refrigerators, Washers, Ranges, &c.
15 Years' Experience.
ROBERT G. BROOK
'Phone 1317J. 485 Aylmer Street.

To Make Your Vacation Merrier
TENTS, AWNINGS, TARPAULINS.
D. HARDIE
409 Patterson Street.

HOPKINS Shoe Rebuild
We Specialize in Repairing Corrective Shoes.
392 Charlotte 'Phone 3618

HALLIDAY'S 49TH ANNIVERSARY Sale is in full swing. Remarkable savings. Look! 10 x 18 feet Ready-cut Garage, complete even to the paint, for only $57.50. Confidential terms of payment if desired. Call 1626, our Local Sales Representative — 329 Downie.

23 Auto Repairs and Accessories 23

COAL OIL, 15c. DISTILLATE, 12c. Vulcanizing, Car Repairs. Guaranteed Service. Dawson's Service Station. 'Phone 1523.

28 Moving and Storage 28

SHORT DISTANCES OR ANYWHERE in Canada or United States Covered. Padded Vans Experienced, Courteous Man. Apply, full particulars M. Rawlinson, Limited, 610 Yonge Street, Toronto.

34 Radio Service 34

AUTO RADIO SALES AND SERVICE
BROWN'S RADIO SERVICE AND SUPPLIES
547 GEORGE STREET 'PHONE 1524

LOST

37 LOST 37

LADY'S WINE-COLORED BATHING Suit, Chemong-Peterborough Highway, Friday Night. 'Phone 1539W.

LICENSE PLATE 27-R-95. 'PHONE 2612J.

BLACK KITTEN, PART PERSIAN, North-west City. 'Phone 2569J.

CAR KEYS AND DRIVER'S PERMIT, IN vicinity of Little Lake Cemetery. 'Phone 2146W.

PERSONALS

39 PERSONALS 39

MEN! GET VIGOR AT ONCE! NEW Ostrex Tonic Tablets contain raw oyster invigorators and other stimulants. One does pep up organs glands. If not delighted, maker refunds price paid—$1.25. Call write McDermid-Jury Drug Store.

SOMEWHERE IN THIS DISTRICT

There is someone who wants what you have to sell. And there is always someone who has what you want to buy. In either case the short cut is an Examiner Classified Ad. Simply telephone 1600.

40 TAXI 40

ELITE TAXI (W. R. Miller). Telephone 182.

PROFESSIONAL

Mineral Fume Baths

RENEWS YOUTH AND BEAUTY TO Skin, Vim, Vigor to Body. 'Phone 2197.

43 Accountant 43

EDWARD HUMPAGE — Chartered Accountant, Auditor. 344 Water Street

PROFESSIONAL

54 Lawyers 54

HON. G. N. GORDON, K.C., AND W. B. Gordon — Law Offices, 395-397 George Street. Appointment by Telephone 3209 and 3201.

ALEXANDER L. ELLIOTT — Barrister, Solicitor, Notary Money to Loan Kresge Building, 355 George Street Peterborough. Telephone: Office 3 Residence 31.

W. R. PHILP — Barrister, Solicitor Notary Public. 287A George Street 'Phone 602.

EMMETT F. SHEEHY—Bonded Attorney. Loans. 397 George Street.

JACOB LOW — Barrister, Solicitor Notary Public. Money to Loan on First Mortgages. 219 Hunter Street West, Peterborough, Ont. 'Phone 2244. Nights and Holidays 1027.

PECK, KERR & McELDERRY — Barristers and Solicitors, 415 Water Street Peterborough. Telephone 1950. E. A. Peck, K.C., P. D. Kerr, K.C., V. J. McElderry, K.C.

MONEY TO LOAN

MORTGAGE LOANS, 5½%, APPLY TO G. N. Gordon, K.C., and W. B. Gordon

LOW RATES On Auto and Furniture Loans —$50 to $500—

To responsible persons of sufficient earning ability who are the owners of a Car or Furniture, whether fully paid for or not, we offer this service. Only your signature required.

TORO FINANCE COMPANY
'Phone 1822 Suite 4, Greene Building
181 CHARLOTTE STREET.

49 NOTICES 49

RESIDENTIAL LANDS FOR SALE.

We are authorized to offer for Sale, that Part of the South Half of the South Half of Township Lot Number Twelve, in the Thirteenth Concession of the Township of North Monaghan, lying on the West side of the Port Hope Highway, and immediately South and West of the City limits. This Property contains about Fifteen and One-quarter Acres and has a Frontage on the said Highway of over One Thousand Three Hundred and Thirty feet.

For further particulars, apply to E. B. RYE, 938 Lock Street, Peterborough, or to PECK, KERR & McELDERRY, 415 Water Street, Peterborough, Ont.

50 AUCTION SALES 50

FOR SUCCESSFUL AUCTION SALES— Telephone 1477W J. H. Miles

GOOD QUALITY HOUSEHOLD FURNIture, 296 Margaret Avenue, Friday, July 30, at 1.30 p.m.: Entire Contents 7-Roomed House, including Mohair Chesterfield Suite, Modern Walnut Dining-room Suite, Walnut Bedroom Suite, Electric Range, Beatty Electric Washer, etc.—J. H. Miles, Auctioneer, Office 484 George. 'Phone 1477.

THE FIRST SHOPPING PLACE IN THIS DISTRICT IS THIS PAGE

TOM DEWEY NO. 1 RACKET BUSTER

(Continued from Page 1)

and struggled as bailiffs bore them off to prison.

That was last March 26. The city applauded another climactic triumph in 36-year-old Thomas E. Dewey's meteoric career as special rackets prosecutor in the City of New York.

It was a climax, but not the finish. Quietly, Dewey went back to work in his closely-guarded headquarters in the Woolworth Building directing his staff of 40 aides in gathering new evidence.

Then, when ready, he "cracked down" again and again, without warning, striking fresh terror into the "invisible empire" or organized crime — aimed not alone at the flashy gang-type criminal, but also at the mild-appearing racketeers who like to think of themselves "respectable" and not as blood-sucking leeches preying on legitimate business to the tune of more than $100,000,000 a year in New York City.

A "Printer's Devil."

A one-time "printer's devil" in his father's country newspaper shop in Owosso, Mich., then a graduate of the University of Michigan, Tom Dewey came to New York undecided whether to be a singer or a lawyer. He had a rich baritone voice and for a time he sang as a paid soloist at St. Timothy's Church on West 84th Street.

Finally he entered Columbia University and two years later emerged with a Bachelor of Law degree. In 1931 he was appointed Assistant United States Attorney, and that same year saw him plunge into the investigation of a ring of really racketeers who bilked victims from coast to coast.

He was taking an interest, too, in the financial affairs of a surly-tempered plug-ugly known as Arthur "Dutch Schultz" Flegenheimer.

Investigating the Dutchman's income and tax payments, Dewey found the beer baron had deposited $856,000 in the last six months of 1930—at the rate of $5,500 a "working" day—without paying the United States Government a nickel.

Dewey was also appearing in court against a pale, cold-eyed little figure known as Jack "Legs" Diamond, who at that time had already survived three gunfire sattacks and had gained the soubriquet of "the clay pigeon of the underworld."

'Legs' Beat Rap 24 Of 25 Times

The youthful prosecutor won a four-year prison term conviction against Diamond, but "Legs" wrote his own doom by appealing and gaining freedom on bail.

The furtive little gangster who began his career as a bundle-snatcher and became bodyguard for "Little Augie Orgen" and Arnold Rothstein, later becoming one of the century's most vicious racketeers, died in a blast of tommy-gun slugs in Albany (Dec. 18, 1931).

Diamond had "beaten the rap" in 24 out of 25 cases before Dewey got to work on him.

In 1933, still laying the background for his brilliant performance as racket-smasher, Dewey turned the heat of income tax investigation on Dutch Schultz, the notorious Waxey Gordon, Giro Terranova, the "Artichoke King," and Terranova's successor, Joe "Muskie" Castaldo, who harvested more than $9,000,000 in three years by cornering the artichoke market.

He secured an indictment charging Gordon with defrauding the government on taxes on $1,826,890 for the two-year period 1930-1931.

Waxey fled into hiding, and Dewey was confronted by a series of death-silenced witnesses—no less than four men murdered to seal their lips from testifying against the fugitive Gordon.

It was apparent that when the last witness had been "rubbed out," Waxey would calmly reappear and laugh at Dewey. The only way to stop the murders was to get Gordon.

Dewey got him, capturing him at his Catskill hunting lodge—a ludicrous figure, snoring open-mouthed, with a revolver under his pillow.

If Dewey was shy on witnesses, he had all the facts. He had amassed 6,000 documents—cheques, ledgers and bank accounts— and the jury convicted Gordon in 40 minutes on four counts of conspiracy and evasion of income taxes. He was sentenced to 10 years in prison.

SCOUT TO HOLLAND.

HALIFAX—(CP)—Eric Earnshaw of the 9th Halifax troop will represent Nova Scotia at the International Boy Scout Jamboree at Holland this year.

STRIKE PARLEYS UNDER WAY AGAIN FINE IS HOPEFUL

(Continued from Page 1)

Louis Fine, chief conciliator of the Ontario Department of Labor, to serve as meeting chairman.

Again Henry Barrett, managing director of Dominion Woollens, was present as the chief representative of the company management. He was backed by D. G. H. Melton, manager, and C. B. Merrett, superintendent, of the Bonner-Worth, and Peck Barbour, manager, and R. S. Leybourne, controller, of the Auburn mill.

The same bargaining committee of twelve workers representing each department of the two plants represented the strikers. Today the committee made no appeal to have their organizer, Alex Welch, admitted to the meeting but went in under the leadership of J. L. Cohen, reputed international labor legal adviser. It is understood Cohen was admitted by an agreement made between the strikers and the management through Conciliator Fine.

The strike bargaining committee was composed of: Alex. Townsley, Mike English, Kenneth Bayliss, Elmer Hickey, Clifford Willis and Joseph Vinette, all of the Auburn plant, and Mrs. Edith Frizzelle, Marie Thompson, L. Slaughter, Lucy Ronco, Norman Leigh and Fred Smith, all of the Bonner-Worth.

Fine Hopeful.

Asked by reporters for a statement just before the negotiation meeting convened, Fine said he knew nothing more than he did when he told the press last Friday evening that the arrangements for resumption of negotiations had been made. Asked if he believed the present negotiations would see the end of the strike, he stated:

"If I didn't think the dispute could be settled, I would not be here."

Members of the strike bargaining committee conferred with Cohen at length this morning in preparation for the afternoon meeting. No hint of the tenor of the meeting was revealed.

Responding to rumours that an attempt was to be made by the managements to open the Bonner-Worth plant this morning, a mass picket gathered along the plant front on Ackbonnel street shortly after 6 o'clock. Six or seven men who have continued work throughout the strike entered the plant as usual and were greeted by loud boos but the expected larger groups of workers did not appear. Rumor had it that the company had been canvassing its workers personally and by 'phone and that between 50 and 100 had agreed to return.

One hundred and fifty strikers were in the picket group in contrast to the small handful usually to be found at that time of the day. When no trouble arose, an impromptu rally was held. Several strike leaders spoke briefly, urging the strikers to remain fast.

The Cornwall Situation.

Alex Welch was on the scene and extended the strikers greetings from the Cornwall strikers whom he visited on his way to Ottawa over the week-end.

The re-organization of Canadian textile unions under the Canadian Trades and Labor Congress leadership, set under way at the Ottawa conference, will have no material effect on the Peterborough strike, Welch commented in an interview, he explained that the present idea is to organize the textile workers of Canada into a group of federated locals. Through the Trades and Labor Congress, the locals will still remain indirectly affiliated with both the American Federation of Labor and the Committee for Industrial Organization.

Explaining the position of the Peterborough textile local which has charge of the strike here, he said the local will first receive a report on the Ottawa conference from its delegate to the conference and then decide whether or not to seek a charter from the Trades and Labor Congress. Welch was named secretary of the provisional council of the new textile union set-up. Arthur Laverty, the organizer in charge of the big Cornwall strike, was named president of the provisional council.

CLEAVAGE WIDENS IN BRITISH HOUSE

(Continued from Page 1)

motives. They do not consider that the evacuations they have effected are a breach of the non-intervention agreement."

No Violation.

Labor pressed again. Were ships bringing out refugees breaking the no-intervention agreement? Miss Eleanor Rathbone, Independent, cited Duff Cooper's statement and asked whether His Majesty's Government shared that view. But Eden contented himself by replying that evacuations effected from Bilbao were not a violation of the non-intervention agreement.

Labor turned to Duff Cooper. Had not the British steamship MacGregor been shelled on the high seas with the Navy standing by?

Duff Cooper replied the insurgent cruiser Almirante Cervera fired warning shots across the bow of the MacGregor while in territorial waters. As she did not obey, the Cervera fired again. This time the MacGregor was outside territorial waters. The British warship requested the Cervera to cease fire and took the MacGregor under her protection.

Lieut.-Commander Reginald Fletcher, Labor, asked whether, seeing the MacGregor was on the high seas when the last shots were fired, any representations had been made to General Franco.

As the MacGregor had defied the authorities on the spot, when in territorial waters, Duff Cooper did not think representations to Franco were called for.

50 POISONED BY FOOD.

Ten Taken To Hospital From Detroit Club.

DETROIT, July 26 (AP) — Approximately 50 persons became suddenly ill yesterday at the suburban Blue Rock Gun Club where the international trap shooting tournament is being held.

Dr. C. J. Martin, club secretary, said food poisoning caused the illness. Ten persons were taken to hospitals.

The condition of all those in hospitals was described as temporarily serious. Detroit police and health officials began an investigation.

HENRY —By Carl Anderson

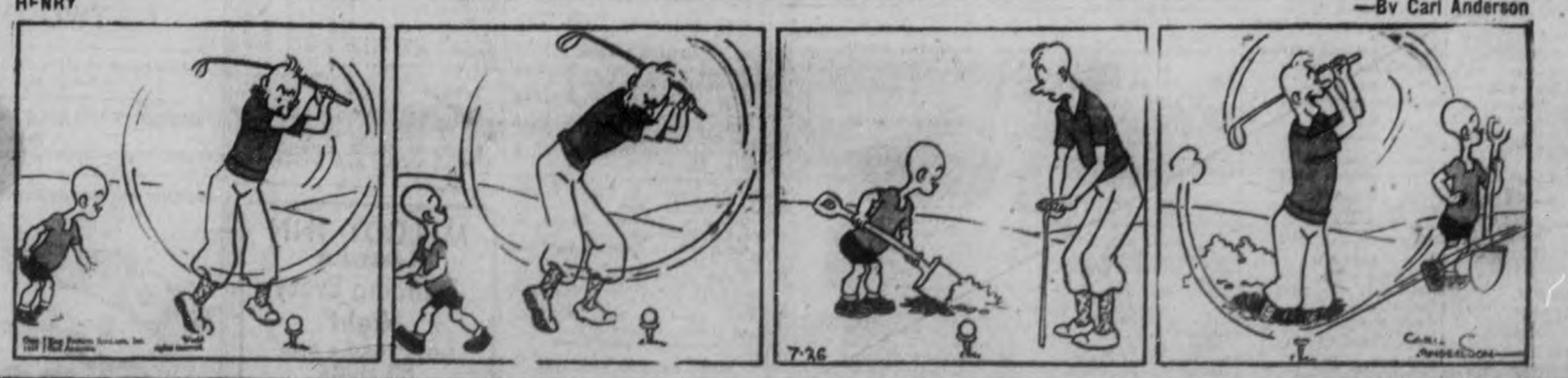

BRINGING UP FATHER —By George McManus

NOW IS THE TIME TO MODERNIZE and REPAIR --- 3 YEARS TO PAY

You May Borrow
Up to $2,000.00
Through the Government's
Home
Improvement Plan

These Advertisers
Will Help You
MODERNIZE
REPAIR - REMODEL

Decide Now to Have
Your Home Improved
This Is All You Have to Do!

First
Check over your home from the viewpoint of a prospective buyer or tenant—What does it need to make it modern and more comfortable?

Second
Consult one of the contractors or supply houses listed in this column for an estimate of the cost. (There is no charge or obligation for this service.)

Third
Take your estimate to your bank for a low cost Modernization Loan repayable over 12 months or up to three years. Loans may be secured up to $2,000.00.

HOME IMPROVEMENT

Contractors and Builders.

Free Estimates. No Obligation.
CHAS. H. HUFFMAN
211 Hiles Street. Telephone 2289

IT'S LIKE OLD TIMES — HALLIDAY'S Sale of 4-Ply Wallboard at 2½c, Cedar Shingles $1.18 Bundle, Fir Ply 8c, Reliable Paint $1.68 Gallon. Doors $2.68. Call 1066, our Local Sales Representative, Wm. J. Hull, 839 Dowsley.

Electrical.

COMPLETE
ELECTRICAL SERVICE
Electrical Fixtures
And Wiring Devices.
GRANT & LOUCKS
418 George Street. Tel. 798

PHONE 1403 — W. GORDON HALL—Electric Wiring. Floor Plugs Installed. Agent G. E. Hotpoint Ranges, etc.

Painters and Decorators.

Let Us Quote On Your Paint
Job With Lowe Bros. Paint.
P. R. J. MacPherson & Son. Tel. 656W

KELAR THE DECORATOR
Estimates Given on All Interior and Exterior Decorating in the City or Country
Spray Gun Equipment. Phone 2581

Plumbing and Heating.

FOR EXPERT PLUMBING AND HEATING REPAIRS & CONTRACTS
SEE J. L. P. SMITH, 373 WATER ST.

G. HARRY HUTCHINSON
TINSMITHING REPAIR WORK.
FAYETBOUGH AND FURNACES
388 WATER STREET. PHONE 225

Cement Work.

For Cement Work
Phone R. ROSE 2212J
Ford Avenue. Free Estimates.

M. SICKLER
329 Stewart St. — Tel. 2225J
Cement Floors, Foundations, Sidewalks, etc. Free Estimates

Building Supplies.

Lumber, Insulation, Wallboard Roofing.
J. R. McDONALD
Phone 176 Charlotte Street.

SCREENS, SASH, DOORS,
SHINGLES, PAINT.
LUMBER AND BUILDING MATERIALS
For New Construction
or Renovation.
THE PETERBOROUGH LUMBER CO. LTD.
141 Hunter Street W. Phone 2166
Our Home Improvement Plan.

If the proverbial needle in a haystack is ever found it will be through a Classified Ad in The Examiner.

The Examiner
Classified
Advertising Rates
Cash Rate:
1 Cent per Word or Figure per Insertion, Minimum Charge, 25c
Charge Rate:
2 Cents per Word or Figure per Insertion. Minimum Charge, 50c
Box Numbers:
One or more Consecutive Insertions 10c
Coming Events:
Per Word per Insertion 2½c
Minimum Charge 50c
Special Announcements.
Birth Announcements 50c
Engagement Announcements. 50c
Marriage Announcements ... 50c
Death Notices 50c
Card of Thanks (up to 1 inch) 50c
In Memoriams (up to 2 inches) 75c
Over 2 inches (per inch extra) 50c
Legal, Municipal, Government, Auction Sale:
First Insertion, per agate line 12c
Repeat Insertions 8c
Phone 1600:
We will call for your Advertisement and some one will be glad to help you.

Our Boarding House - - with - Major Hoople

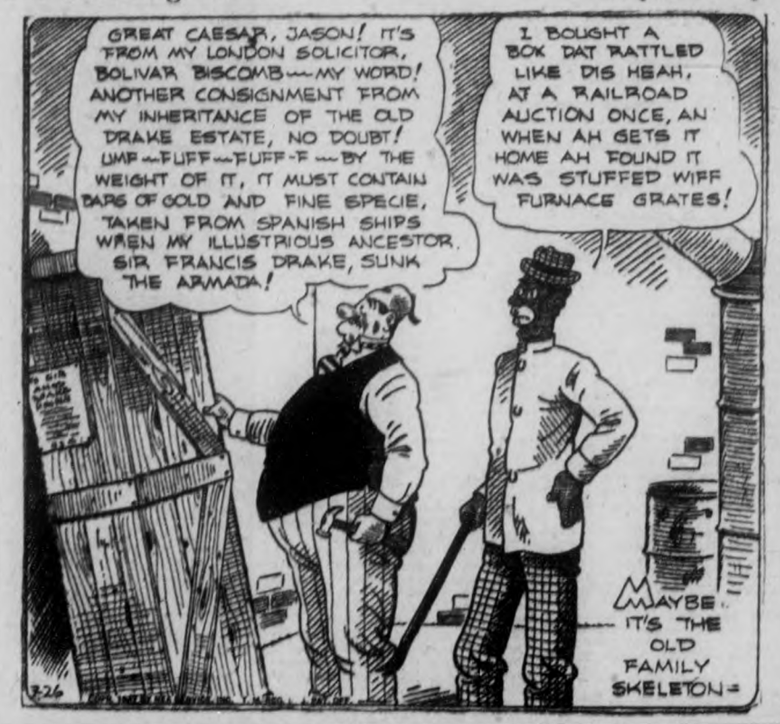

LOVE IS FOR TOMORROW

By
VIRGINIA SCALLON

(Continued from Saturday)

CHAPTER 42

THE PRESCRIBED week passed, and Marcia was reluctant to return to town. Santa Cruz held an inexpressible charm that she didn't wish to lose. She found these mountains different from the commercialized resorts close to Los Angeles. People really lived all year in these cozy little houses, neatly fenced in and protected by towering trees. There were quaint little taverns where a hungry guest could get a charcoal broiled steak, crisp French fried potatoes, and a blazing rum omelet for dessert. The simple lives of Marie's friends engrossed her, and she was disappointed when Gary's message finally came.

"Time's up. Expect you back Monday. Meeting morning train. Love, Gary," read the wire. He would meet the train, she thought with some impatience. Doubtless he was ready to plunge back into the same whirlpool of emotions from which she had just escaped. In some part she realized she had not yet reached any decision regarding him, and that working under his eyes at his office would be practically an impossibility. She made up her mind to do the important new illustrations in the security of her own home.

Sadly she took her leave of Marie whose voice had turned gruff to disguise a flood of unaccustomed sentiment.

"Come back again, my dear," she said throatily, "either with Gary or without the old boy. You'll be welcome either way!" And Marcia felt this one of the most genuine compliments she had ever received. Waving goodby, she realized she was leaving this peaceful interim behind her, and entering upon another and demanding period of her life.

Bary was matter-of-face when he greeted her, although his eyes betrayed deeper interest than he would confess. Desperately he tried to ascertain what the days with Marie had meant to the girl by his side, but while he approved her golden tan and renewed vitality, he was unable to penetrate deeper into her private feelings. Marcia was a vivacious companion as they drove from the station to Gary's office, chattering merrily of anything and everything but nothing that told him what he wanted most to know.

"This place looks smaller," she looked puzzled when she reached her old desk. "That's what you get for sending me into the wide open spaces; I feel cramped in this office."

"You'll have plenty of time to get used to it," the man told her. "we've a heavy schedule ahead of us. Feel up to it?"

This gave Marcia her cue to suggest that the cooler, quieter surroundings of her apartment would be more desirable. "And Gary," she bolstered up her argument. "this new work requires so much more concentration, I think I'd do better away from all these people."

Gary jumped to the conclusion that their necessary conferences would take place in the privacy of her home and, so for the very meetings that Marcia sought to eliminate, he agreed to her proposal.

Eagerly he studied the sketches she had started in the mountains, and he was generous in his praise. The clearly etched emotions of the character intrigued his interest, and he felt the man had the desired intensity. Instinctively he realized that some inner emotions had enabled Marcia to reach hitherto unscaled heights in her work, and he hoped desperately that this was a good sign for his ambitions.

Marcia went home alone that evening, glad of the business appointments that kept Gary from accompanying her. She wanted to go back to her own home by herself and to feel once more in command of her life.

The apartment had a musty smell from being closed, and she opened wide the windows. The early summer day had been warm, and there was a depressing pressure of heat that seemed almost to threaten her. Turning to the mail box, she found two cards bearing Sandy's hastily scrawled greetings. So he had come! First joyfully and then apprehensively, she wondered why he'd wanted to see her after so long—and whether Gary had maneuvred it so that she would be unavailable. She shook herself mentally, ashamed of her thoughts.

While the grass literally withered and the hot sun beat down upon the city, Marcia struggled with her assignment. She was alternately thrilled beyond belief at the opportunity she had, and depressed at the futility of work that had no accompanying pleasures. For each day brought to Marcia the growing conviction that, regardless of anything else, she could never accept Gary in Sandy's place. The knowledge weighed heavily upon her as the necessity for a final decision was less than a week away. She realized it would be a heart-breaking experience to tell Gary how she felt, and dreaded the thought of destroying his hope of happiness by the denial that her heart was forcing upon her.

The phone rang and Marcia welcomed the distraction from her dreary thoughts. She was surprised to hear Ellen's voice on the other end of the wire.

"Perfect idea," she replied almost immediately. "I'll meet you at Westover's in about an hour."

Even the brief conversation with Ellen seemed to revive her, and she slipped into her bedroom to freshen up before joining her in a "cup of tea" at a fashionable cocktail bar.

It was less than an hour when she reached the meeting place, and she was only slightly ahead of Ellen. As she saw her swinging down the road, Marcia was impressed with the radiant happiness that seemed to emanate from her friend.

"You look as brown as the proverbial berry," Ellen greeted her.

"Thank the gods, I'm tired of being referred to as one of these pathetic little ghosts that haunt people's closets."

"Silly, those are skeletons. You have to rattle to qualify for that brand of haunting. With the extra poundage, I hardly think you will do," Ellen said.

"I forgot. Ghosts are people who write things that other people get the credit for."

"Yes," said Ellen, gazing resentfully at the menu. "But I once knew a ghost that got a job of writing to do on her own, and had to hire someone to haunt her! What are you going to order?"

Marcia selected a sandwich and a cool drink, then looked inquiringly at Ellen when she settled on a salad.

"On the wagon?" she joked. "It's kind of a bumpy, lonely ride. I might warn you. Is Tony aboard too?"

Ellen smiled a little self-consciously. Then she turned to Marcia and said seriously, "I have a new hobby, Marcy. Guess?"

"Horses," Marcia said promptly, "to pull the wagon!"

"No, you've got too many legs. This is a bird."

"Don't tell me you've gone rural," Marcia pretended horror.

"Not quite. This fellow has long legs, and he flys over chimneys," Ellen said shyly, her face shining with happiness.

Marcia was speechless for a moment, then she could not restrain her pleasure.

"What a place to spring news like that, my dear. I want to dance and shout and sing. I'm so darned happy for you!" With wholehearted approval, Marcia squeezed her friend's hand. "Tony. Is he glad?"

"Marcia, I've never seen a man so happy. You'd think he was having this baby all by himself."

From the tone of her voice Marcia realized that Ellen finally had a firm grasp on real happiness, and she foresaw clear sailing ahead for these two friends.

"I have it all figured out," Ellen began, and Marcia was not sure whether or not she was completely serious. "I once told you I'm the managing kind. Now maybe I can get all my managing out of my system while this infant is tiny and needs bossing—and then I'll be ready to let him tell me what to do when he grows up."

"So, she's a 'he', is she? I'll be willing to wager that you'll be naming that little beggar after her old maid auntie," she teased. The two girls gossiped for an hour more before Ellen got up and headed guiltily for home. She apologized, "I'm late. We're going out for dinner tonight, and since I'm no longer working I have no excuse for not being ready on time. Come over soon, my dear."

And Marcia looked enviously at the girl who had wifehood and approaching motherhood to glorify her life. Almost in a dream she heard Sandy say again, "All you know about love is what you put in your gosh-darned ads!" True enough, the only romance she had at that moment was synthetic—except the unwanted love of Gary.

(To Be Continued)

THE TUTTS

By Crawford Young

SAWDUST SHELLS

Duds Dropped in Spain Contain Best Wishes From German Workers

WINDSOR, Ont., July 26 (CP)—Ambulances must be camouflaged in Spain because they will be bombed if they bear red crosses, Mrs. Lini Fuhr, New York nurse just returned from Spain, told an audience here last night. She said the worst wounds came from Italian dum-dum bullets. She told of a night air raid when five of nine bombs dropped did not explode. Opened, the "duds" were found to be filled with sawdust. Each contained a note that read "These will not explode. Victory to Spain. From the German Workers."

TRENT RIVER

Mrs. Goldwin Walker of Toronto is a visitor with her sister, Mrs. Percy Johnston, and Mrs. Johnston at "Cedar Lodge."

Mrs. Thomas Johnston and daughter, Margaret, of Peterborough, were recent guests of Mr. and Mrs. Percy Johnston at "Cedar Lodge."

Mr. and Mrs. E. Whitehead, Mr. and Mrs. E. Oakes of Toronto spent the week at the "Rose" cottage.

Mr. and Mrs. John Carnochan of Toronto are guests with Mr. and Mrs. George Laughlen at "Rockwyn." Mr. Carnochan and Mr. Laughlen have been friends from boyhood days (60 years). He has travelled extensively, spending winters at California and Florida, but emphatically states he prefers the natural and scenic beauty of the Trent shores.

Mr. and Mrs. Murray, sons Ross and Tom; Mr. and Mrs. Yates, Miss Reta McCauley of Toronto, Miss Louise Chapman of London are holidaying at "Dew Drop Inn."

Sunday visitors with Mr. and Mrs. Francis Rattan were Mr. and Mrs. Matt Andrews, Messrs Frank Henderson, and Douglas Liberty of Toronto.

Mrs. Claud Insley is visiting relatives at Stirling.

Mrs. M. Reid and family, Mr. and Mrs. H. A. Gillespie of Toronto are spending two weeks at "Kare Free".

Belmont Lake softball team played here Wednesday evening, resulting in a score 10-4 in favor of the visitors.

Members of the Fish and Game Association met Wednesday night to make plans for the annual regatta to be held Civic Holiday, August 2.

Bedtime Story

By
HOWARD R. GARIS

UNCLE WIGGILY SCRATCHES THE FOX

Wiggy! Wiggy!" grunted a voice in the camping tent where Mr. Longears was asleep. "Wake up, Wiggy! It's time to go!"

Mrs. Longears, the rabbit lady, who was asleep not far away, heard the voice. Up she popped shouting aloud:

"Don't you take my husband away, you Bad Chaps!"

"I'm not a Bad Chap, Mrs. Longears," grunted Mr. Twistytail, the fat gentleman pig. "But Wiggy told me to call him early this morning as we are going on a hunting trip."

"Oh, excuse me. Mr. Twistytail," said Mrs. Longears. "I was sleeping so soundly I had forgotten you were visiting here in our camp. I thought you were one of the Bad Chaps."

"What's this? Bad Chaps!" cried Uncle Wiggily, sitting up so suddenly on his cot bed the twinkle fell off the end of his pink nose.

"It's all my fault," laughed Mrs. Longears. "I mistook Mr. Twistytail for the Fox. It's all right. So you are going out hunting with your friend are you, Wiggy?" asked Mrs. Longears as she went back to bed.

Wants More.

"We are going to hunt some more hard, stiff pine tree cones to make back scratchers," explained Mr. Twistytail. "I have so injoyed the back scratcher Uncle Wiggily made for me that I am going to make some to give to my pig friends. But I shall need many pine cones."

"Indeed, you will," said Mr. Longears. "We'll go hunting them, Twisty, as soon as I get my pink nose-twinkle from under my cot bed and have a spot of breakfast."

"I'll crawl under the cot and get the twinkle for you," offered Mr.

Twistytail. "It was my fault it bounced there, waking you so suddenly. I'll get it. Sit still."

Uncle Wiggily sat on the edge of his cot in the camping tent and the fat gentleman pig started to crawl under. But the cot was low and Mr. Twistytail was very fat and high and so in a moment he raised the cot up and off the floor, and upset it and spilled Uncle Wiggily.

"Ha! Ha! Ha!" laughed the rabbit gentleman. "That's a fine way to get out of bed. I'm surely awake now. Ha! Ha!"

"Oh, I'm sorry!" grunted the fat pig, crawling out from beneath the upset couch. But here is your twinkle, Wiggy."

Off to the Woods.

Mr. Longears put the pink twinkle back on the end of his nose and then after Nurse Jane had given the two friends a spot of breakfast, away they went to the woods to look for pine tree cones.

They soon found many large ones and filled a basket the pig carried. When he went back home he was going to fasten cones on the ends of long sticks and sell them to his friends for scratchers.

Uncle Wiggily and Mr. Twistytail were having a good time picking up the cones when, all of a sudden, along came the Fox.

"Ah, ha!" yapped the Fox. "I am going to have an early breakfast, I think. Ah, ha!"

"I don't know about breakfast!" said Uncle Wiggily, brave because the fat pig was with him. "But I do know you are going to get a good scratch."

With that Mr. Longears suddenly scratched the soft and tender nose of the Fox so hard with a hard, sharp pine cone the Bad Chap howled and ran away as fast as his legs would take him.

"That was very clever!" grunted Mr. Twistytail. Then the basket was filled with pine cones and the two friends went back to the camping tent peaceful and happy.

And if the window shade will stop running up to the top floor to see if the roof has a piece of candy, I'll tell you next about Uncle Wiggily's adventure stump.

(Copyright, 1937.

JERSEY TO WED AGAIN.

LONDON, July 26 (CP-Havas)—The Earl of Jersey and Miss Virginia Cherrill, film actress, gave notice of their intention to marry at the Chelsea register office today. The wedding will take place in about three weeks. The Earl announced his decision to marry Miss Cherrill five minute after his divorce decree against the Countess of Jersey became absolute last Monday.

BRICK BRADFORD—Adrift in an Atom

By WILLIAM RITT and CLARENCE GRAY

MUGGS AND SKEETER

By WALLY BISHOP

TILLIE THE TOILER

—By Russ Westover

QUICK PRIVATE
LOANS
Without Endorsers
No Embarrassment
Only Borrowers Sign
$50 to $500
12 MONTHS TO REPAY
Rates Authorized By Special Act of Dominion Parliament
CENTRAL FINANCE
CORPORATION
355 George Street
Phone: 1703 Peterborough

WESTWOOD BRANCH HAS FINE OUTING ON ANNUAL PICNIC

Members Gather at Birdsall Beach and Enjoy Splendid Day.

THE RACE WINNERS.

(Examiner Correspondence.)

WESTWOOD, July 26.—Ideal weather conditions favored the annual picnic of the Westwood branch Women's Institute on Tuesday afternoon at Birdsall Beach. Swimming and soft ball provided amusement and a long list of races was run off, with four men in charge, namely: Messrs. G. Elmhurst, S. Graham, D. Cameron, and L. Doherty. Prizes were distributed by Mrs. J. Clysdale. The lucky ticket on the quilt was held by Miss Mary Brackenridge. Mr. and Mrs. R. B. Lobb catered to the wants of all at their well-stocked booth.

The winners of the races were as follows:

Boys and girls 5 and under, Shirley Clysdale, Donald Wilson, Eleanor Parks; girls 8 years and under, Dorothy Kidd, Shirley Clysdale, Eleanor Parks; boys, 8 years and under, Alex Wilson, Bill Humphries. Howard Clysdale; girls 10 years and under, Barbara Elmhurst, Norma Moore, Margaret Sargent; boys 10 years and under, Dick Elmhurst, Roy Renwick, Jack Chambers; girls 12 years and under, Isabel Birdsall, Marion Hope, Doreen Graham; boys 13 and under, Don Cameron, Vernon Warr, Milton Kidd; girls 15 years and under, Rachel Elmhurst, Isabel Birdsall; boys 15 years and under, Don Cameron, Vernon Warr; young ladies, Rachel Elmhurst, Jean Sargent; young men, Bert Mortlock, Tom McQuade; girls' 3-legged race, Isabel Sargent and Jean Sargent, Doreen Graham and Marion Hope; boys' 3-legged race, Dona Cameron and Vernon Warr, Freddie Faux and Milton Kidd; girls' sack race, Barbara Elmhurst; boys' sack race, Dick Elmhurst, Bruce Warr; leap frog race, won by Wilbert Graham's team; needle and thread, Rachel Elmhurst and Jack Graham, Florence Steele and Bruce Graham; married ladies, Mrs. L. Doherty, Mrs. W. Webb; married men, Don Cameron, Gilbert Elmhurst; 1 minute walking race, Isabel Birdsall; jar of corn guessing contest, Norma Moore.

All-Steel Vessel Takes To Water In Sub-Arctic

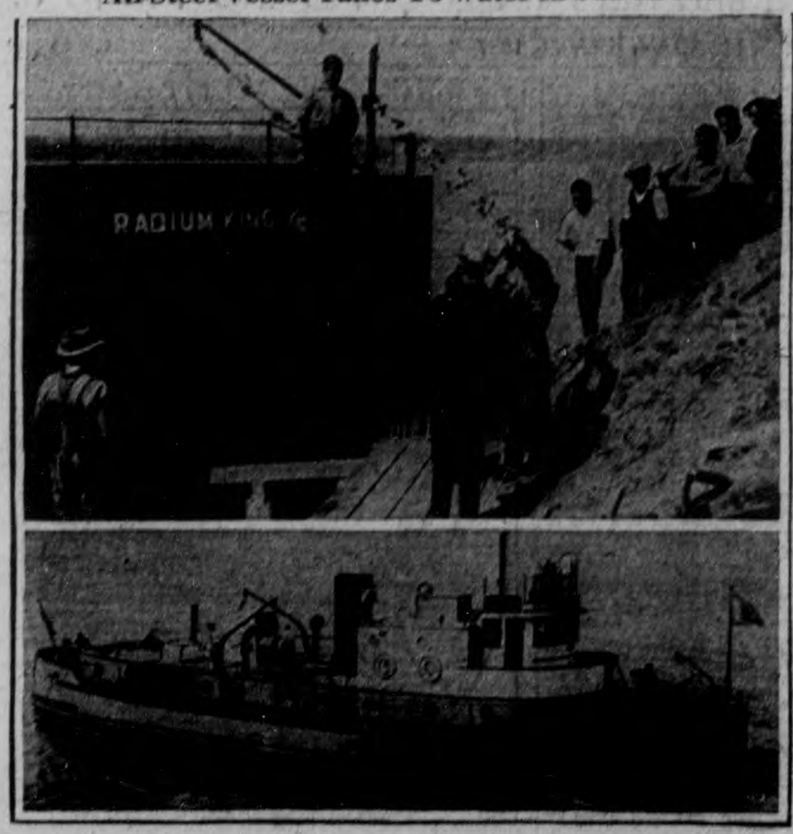

The first Diesel motored all-steel vessel to serve in the great river system of the Northwest Territories was launched at Fort Smith, Alta., before a cheering crowd of workmen, trappers, traders, priests and provincial dignitaries. Mrs. J. C. Bowen, wife of the lieutenant-governor of Alberta, christened the new vessel "Radium King." The ship was built at Sorel, Que., cut into sections and shipped by rail to the northern city, where it was welded together again. It will carry radium supplies out of the Great Bear Lake district. Mrs. Bowen is shown in the upper photograph as she broke a bottle of champagne over the ship's bow. The lower photograph shows the "Radium King" after the launching.

RASPBERRY SOCIAL ENJOYABLE EVENT

Successful Play, "The Blue Bag," Features Orange Corners Program.

(Examiner Correspondence.)

ORANGE CORNERS, July 26.—Just by way of a change in the form of a garden party, members of St. John's Anglican Church, sponsored a "Raspberry Social" on the church grounds on Wednesday evening, the event proving to be the most successful held for some time.

Two long tables were set in the shed and laden with good things to eat, a very large number being looked after by an efficient staff of ladies.

Program Enjoyed

After supper the young people of the congregation presented their play, "The Blue Bag" and the rapt attention of the listeners showed their intense interest in a play, full of humorous situations so that there was not a dull moment throughout.

To Miss Mildred Magee goes a great deal of credit for a fine performance, she having given much of her time to the training of the cast. While each member was well-chosen for his or her part, that of Obadiah Macklyn and his wife "Cindy" were exceptionally well done by Vernon Nelson and Norma Jackson. Equally effective was the part of the maid, "Chattanooga Elvira Livermore," played by Jane McConnell.

Other members of the cast were: Anton McDonald, Stanley McCall; George Reynolds, his chauffeur, Norman McBain; Allan Ross, Roger Blackwell; Enid Lauton, eloping with Allan, Hazel Casey; Jim Keefer, Foster Eggleston; his wife, Molly, Myrtle Dunlop; Letty Long, an actress, Helen Parker; Bill Harrington, a custom's official, Nelson McConnell.

The Play

The opening scene of the play, presented in three acts, takes place in a country hotel in a small village.

Rev. Mr. Simpson, of Millbrook, made a very capable chairman and the numbers between acts consisted of a vocal duet by Norman McBain and Vernon Nelson with an encore and a musical monologue by Vernon Nelson who also responded to an encore. The accompaniments were played by Miss Mildred Magee.

MILLBROOK

Misses Margaret and Kathryn McCarthy, nurses-in-training at the Hotel Dieu, Kingston, are spending their vacation with their mother, Mrs. E. H. Barnes.

Misses Ruth Thorndyke and Mary Burnham, who have been holidaying with Mr. and Mrs. E. A. Hill, of Toronto at their summer home on Draper Lake, returned home on Thursday.

Messrs. Albert Lord, and his nephew, Harold Pullin, of Winnipeg, who have been visiting his parents, Mr. and Mrs. H. C. Lord, for the past week, left for their western home on Saturday evening. Part of the time in Ontario was spent with Mr. and Mrs. Harry Lord, of Peterborough, at their summer cottage on Chemong Lake.

Messrs. William Edworthy and Joe Thorndyke have returned home after a brief holiday with the latter's sister, Mrs. E. A. Hill, and Mr. Hill, at their summer cottage near Kingston.

The final game in the softball league for the west section of the Peterborough Presbytery Y.P.U. will be played at Millbrook on Monday, July 26, at 6.15 p.m., at the Agricultural grounds. The Presbytery picnic will this year be at Millbrook on Civic Holiday, August 2, when the championship in the softball league will be played off after supper, preliminary games in the afternoon deciding who will be in the finals.

Mr. and Mrs. R. A. Ford, and Mrs. Wentworth Gray motored to Gravenhurst on Sunday and visited Miss Maretta Gray whose health is improving after her recent indisposition.

Miss Bernice Thornton of Toronto is holidaying with her parents, Mr. and Mrs. C. E. Thornton.

The local Cadets are holding a lawn carnival, and dance, on July 30 on the grounds of Reeve P. Stinson and R. A. Wainman, when games of various kinds, and other attractions, will round out a well-planned evening, the proceeds to help pay expenses of sending the rifle team to Ottawa again this season, to compete in the D.C.R.A. matches at the Connaught Ranges.

The Serenaders' Orchestra will provide music for the dancing.

Plan Marriage

Francis Lederer and Margo

Although no date has been set, the marriage of Francis Lederer, screen actor, and Margo, actress-dancer is expected to take place soon. The two are shown in Hollywood.

ACTS AS HOSTESS FOR AUXILIARIES

Senior and Junior Millbrook Organizations Entertained By Mrs. Coyte.

(Examiner Correspondence.)

MILLBROOK, July 26.—Mrs. A. Coyte entertained the Senior and Junior Missionary Auxiliaries of Grace Presbyterian church at the week-end for their July meeting, which was a joint gathering, with the president of the older society, Mrs. S. E. Eakins, welcoming the younger organization, congratulating them on the good work they are accomplishing, and then resigning the chair to Miss Ada Peers, junior presiding officer.

Following the devotional period a study of India was taken up, those assisting being Mary Eakins, who gave "A Day in Jhansi," Helen Elsworth, whose paper was, "Activities in Jobat Hospital," and the president who spoke on "The School at Amkhut."

Mrs. Eakins again took the chair for the business session, reports being received, and the decision arrived at to hold the August meeting at the church when the seniors will finish two quilts which the juniors have ready for quilting. It was decided to postpone the tea which was to have been held on Wednesday, July 28, until the first Friday in August, the event to be in the church parlors.

The committee in charge served a dainty tea, with raspberries and cream, bread and butter, and tea, during the social hour at the close.

CAROL BUYS NAHLIN

Worth $1,500,000—Same One Duke of Windsor Cruised In

LONDON July 26—(AP). — King Carol of Roumania has purchased the yacht Nahlin, the vessel in which the Duke of Windsor made a Dalmatian cruise in 1936 when he was King Edward VIII.

The yacht, reputed to have cost $1,500,000, was owned by Lady Yule, widow of Sir David Yule.

King Carol, in London incognito, said, "She is a beautiful vessel, one of the most splendid afloat."

DAMAGE IS DONE BY VIOLENT STORM

Fences Blown Down and Trees Uprooted in Downeyville Area.

(Examiner Correspondence.)

DOWNEYVILLE, July 26.—A very bad thunder and wind storm passed through here and fences were blown down, trees uprooted and the people were all next day fixing up fences. They had to keep the cattle shut in all night to keep them out of the crop. At Patrick Duffy's, on the shore of the lake, the clock was blown off the wall and broken and dishes were also broken, the wind was so high. The barn of Bernard Murray was struck with lightning and a few boards blown off, also a large barn on the farm of Thomas Flynn was struck with lightning. This is the second time Mr. Flynn's barn was struck. It was hit last year also.

There was a splendid hay crop through here. It was heavy and a big crop. The Fall wheat is now ripe and cut. We hope for favorable weather to get it in the barn.

On Sunday while Mrs. Timothy J. Morrissey was going down the cellar she had the misfortune to fall down the steps and fracture both bones in her leg. The steps were slippery after the rain. It is very painful and will be a few weeks before Mrs. Morrissey will be able to be around.

On Friday night Mr. Eugene Downey was operated on for appendicitis in the Ross Memorial Hospital, Lindsay. All hope for a speedy recovery.

Everyone is picking wild raspberries now and they are a wonderful crop. The berries are plentiful and large.

A mild case of scarlet fever has broken out here at the home of Mr. Dennis Begley when their son Billie is sick with it. It is very mild and all hope for a speedy recovery.

Mr. Clare Harrington has put a new steel roof on his barn, recently purchased from Mr. Stan Hoolihan of Peterborough.

Dr. and Mrs. Joseph Carroll of Columbus, Ohio, have returned home after a week's visit with the former's mother, Mrs. Thomas Carroll, here.

Rev. Father S. A. Perdue of Toronto visited his brother and sister, Mr. Patrick Perdue and Mrs. Percy Lucas, last week.

Miss Nora Winn of Lindsay spent the week-end the guest of her parents, Mr. and Mrs. John Winn.

Mr. and Mrs. Patrick Perdue, sons Alvin and Raymond spent Thursday at Fenelon Falls.

Mr. and Mrs. Louis Schulsteer of Warkerton, Mrs. Thomas O'Hearn and son James of Toronto spent a few days the guests of their brother and sister, Mr. Fred and Miss Gertie Fitzpatrick.

Miss Loretto Harrington of Toronto is at present the guest of her brother, Mr. Frank Harrington.

Mr. Joseph O'Connell and sister, Miss Marguerite O'Connell, are attending summer school in Toronto.

Mr. and Mrs. Frank Cavanagh and Laverne Perdue of Enniamore spent Sunday the guests of Mr. and Mrs. Patrick Perdue.

Mr. Peter Flood of Toronto spent the week-end the guest of his son-in-law and daughter, Mr. and Mrs. Joseph Guiry.

Mr. and Mrs. Vincent Perdue spent Sunday in Enniamore the guests of Mr. and Mrs. Eugene Maloney.

Congratulations to Mr. Carl Scully who has passed his Normal School examinations.

Miss Eileen Herlihey is at present the guest of friends in Toronto.

Mr. Albert Lucas is at present the guest of his brothers in Detroit, Mich.

Mr. Patrick Brick has returned to his home in Regina, Sask., after an extended visit with his brothers and sisters here and in Peterborough. It is fifteen years since he was here and in that time he can see a great many changes.

Miss Thelma Lucas of Peterborough spent the week-end the guest of her mother, Mrs. Percy Lucas.

Mr. and Mrs. John O'Neil spent the week-end in Oshawa the guests of their son-in-law and daughter, Mr. and Mrs. Patrick Clancy.

VEGETABLE CROP DOING SPLENDIDLY

No Fear of Shortage in Warsaw Sector—Potatoes Excellent.

(Examiner Correspondence.)

WARSAW, July 26.—There is no fear of shortage of vegetables this year for everything is doing splendidly. Spinach, Swiss chard, beets and other things are growing and keeping fresh. Green peas and beans for home canning never were better and potatoes are exceptionally good.

Hay is nearly all in and in good condition. Wheat is good, but in some places especially where there are low spots it is ripening unevenly. The root crop is fine. It was sorely needed. The weeds do not forget to come. Purslane (or gardeners' pest) is rather plentiful and one of the most difficult things to get rid of.

Services Are Off

There will be no service except Sunday School in the United Church on the first two Sundays in August, nor in the other churches on the charge except in Carmel on the second Sunday, when the Carmel people plan holding their anniversary services followed by the supper on the following Tuesday.

Personals

Mr. Allan Dunford and his daughter Kathleen who have been visiting Mr. Dunford's sister, Mrs. Henry Clements for two weeks, returned to Toronto on Tuesday last.

A letter has been received from Helen Williams Adderly stating she is now in Ireland. She and her husband are visiting among her husbands people.

Miss Marion Payne is visiting her aunt, Mrs. Charles Foster.

Mrs. Ellen Brown, Toronto, was a recent visitor with her sister, Mrs. W. Davis, and other relatives.

Mr. Hector Munro was home last Sunday.

Mrs. Clarence Staples and daughter Ruby spent Sunday last with her mother, Mrs. T. Miller.

Mrs. Urish Payne spent a few days this week with her sister, Mrs. Squires, in Peterborough.

Mr. Sloan was home for the week-end and returned on Monday to Kingston.

NORWOOD

Mr. and Mrs. J. McKinley and son Freddie of Toronto, who have been visiting for the past week at the home of Mr. and Mrs. A. Bongard, have returned home.

Mr. and Mrs. M. Bailey and daughter Helen, also their guests, Miss M. Coad and Miss G. Percival of Victoria, B.C., are spending the week-end with relatives in Jasper, Ont.

Principal S. S. Breckon, who is taking a course in shop work at Hamilton, is spending the week-end at his home.

Mr. Trevor McNeely and Miss Saari of Toronto are spending the week-end with the former's mother, Mrs. Catherine McNeely.

Miss E. A. Peters of Bowmanville is visiting Miss Rose Squire.

Miss Gwendolyn Varcoe of Roseneath has been visiting for the past week with Miss Nona Breckon.

Miss Laura Cuthbertson is holidaying in Kingston and vicinity.

Mr. Ross Baker has begun working in Dawson's Service station, Peterborough.

Miss Ruth Harper has been staying at the home of her mother, Mrs. W. H. Harper, and after a trip to Toronto will return to Montreal.

Mr. and Mrs. S. McNeely of Toronto have been visiting with Mrs. Catherine McNeely.

Mr. and Mrs. J. Beer and daughters, Margaret and Ruth, of Hamilton are spending the week-end at the home of Mr. and Mrs. S. S. Breckon.

Mrs. W. Beckett and Miss Barbara Beckett, also Mrs. H. Beckett and her son, Lorne, are visiting friends in Berea, Ohio.

Beginning on Sunday the congregations of the Norwood Baptist and Presbyterian churches united for the Sunday service. This arrangement will continue until the end of August thus allowing the pastor of each church to take a short vacation.

WILD BALSAM CURE FOR IVY POISONING

Grows in Same Neighborhood as Ivy Itself and is Effective.

(Examiner Correspondence.)

WARSAW, July 26.—Again we hear of poison ivy. It should be easily distinguished with its three leaves on a vine—lighter green than Virginia creeper. A sure remedy for it is wild balsam or jewel weed. This antidote for the ivy poisoning is generally found growing in the same neighborhood (poisons and their antidotes often are). Just rub some of the crushed leaves or stems on the infected area. It will cure permanently recurrent poisoning (poisoning that return at the same season each year without contact). This remedy has been boxed and sent through mail and effect cures with only a few applications.

WESTWOOD

A special evening service was held in St. Andrew's United Church on Sunday, in charge of Mrs. (Rev.) Newell and under the title, "The Prodigal Son in Song and Script." Appropriate music had been prepared by the choir.

Miss Florence Steele, nurse-in-training at the Orillia General Hospital, is spending her vacation at her home in the village.

Miss Bessie Sargent of the Wilkinson school staff, Toronto, returned to her home on Tuesday after spending a holiday at Honey Harbor, Georgian Bay.

Mrs. I. Jory and son Frankie of Barrie and Mrs. L. Chambers and sons, Jack and Billy, of Windsor, are guests of their parents, Mr. and Mrs. John Harrison.

SHE BROUGHT HER DUCK.

BROCKVILLE, July 26—(CP)—Dolores Barton of Syracuse, N.Y., is here to visit her grandparents. With her came her duck, which accompanies her everywhere.

CANADIAN DEPARTMENT STORES LIMITED

STORE HOURS: 9 a.m. to 5.30 p.m.; Saturday, 9 a.m. to 9.30 p.m. PHONE 2000 NO EXTRA CHARGE FOR DELIVERING

TUESDAY STORE NEWS at the C.D.S.

FEATURES GOOD SPECIALS FROM THE HOUSEFURNISHINGS

VALUES!

A Regular Better Quality Filet Curtain NET

Tuesday Yard .49

Be thrifty, and shop Tuesday for this curtain special! A net that gives the appearance of a much finer quality. It has tailored border with floral design down the side, and small dainty over-all pattern throughout. Ecru, cream and white, 42" wide. Special, yard A9

—2nd Floor, C.D.S.

A Tuesday Feature! WALNUT FINISHED Windsor Style CHAIRS

A popular style chair that gives added smartness to any room. Designed from good quality birch, and stained a rich walnut shade. Panel up back, and sturdy leg braces. Special, each 1.19

—2nd Floor C.D.S.

Here's a Saving! The "Conqueror" Carpet Sweeper

Tuesday Each 2.39

Embodies features not usually found in sweepers priced so low. Streamlined design, ball-bearing wheels, genuine bristle brush, fine rubber tires, lever action, sturdy steel body, with two-colour braid all around. Walnut grained effect with black enamelled bale and strong wooden handles. Special, each 2.39

High Riser Spring and Mattress The Two for 9.95

A special price for thrifty Tuesday shoppers. Cotton felt mattress, well filled and tufted. Covered with durable art ticking, and a good quality high riser non-sag spring. Obtainable in three standard sizes. Special, the two for .....

—2nd Floor, C.D.S.

Lifebuoy Health Soap . . . 3 for .21

Dreadnought 4 ROLLS Toilet Tissue .25

C.D.S. GROCETERIA

Hamburg Steak - lb. .12

Beef Sausage FRESHLY MADE - lb. .10

Valencia Oranges doz. .25 "Full of Juice"

CANADIAN DEPARTMENT STORES LIMITED

GEORGE GRACIE

Gracie's Uncle goes Round and Round

BURNS & ALLEN

FAVOURITE FUN-MAKERS OF SCREEN AND RADIO

★ LISTEN IN TO GEORGE BURNS & GRACIE ALLEN EVERY MONDAY EVENING, NBC RED NETWORK. SEE NEWSPAPER FOR TIME.

THE WEATHER
Fresh north-west winds; partly cloudy; cool. Wednesday: Fair, some warmer.
Sun: Rises 6.01 a.m., Sets 8.48 p.m. DST

The Peterborough Examiner

FINAL EDITION

VOL. LXXIX, No. 22 — PETERBOROUGH, TUESDAY, JULY 27, 1937 — PRICE THREE CENTS

NO INTENTION CALLING SNAP ELECTION-HEPBURN

DEATH CHEATED AS 5 RESCUED OFF LOG BARGE

Crew Tell of Wild Night Dodging Flying Timber on Storm-Tossed Craft.

DRIFT AS LINE PARTS.

Coast Guard Makes Midnight Rescue—Two Stick Aboard.

HABOR BEACH, Mich., July 27.—(AP).—Five men rescued by coast guardsmen told here today of dodging loose logs aboard the storm-tossed barge Michigan adrift in Lake Huron, before they leaped to a coast guard lifeboat last midnight.

The power life boat brought them ashore here this morning. More than two hours later the barge, with Capt. Roy McGregor and Joe Huston of Owen Sound, Ont., still aboard, was towed into port by the tug Harrison. It was riding low in the water but was in no danger of sinking.

Approximately half its cargo had been swept overboard.

James Johnson, engineer of Owen Sound, said things "looked pretty bad" when a town line broke last night.

"Waves were sweeping over us," he related. "We had to hang on the best we could and keep out of the way of the logs that were being washed away. We had no power and didn't know what was going to happen until the coast guard arrived."

The tow line connecting the Owen Sound, Ont., barge and tug snapped about 4 p.m. yesterday under the strain of the heavy seas about 24 miles northeast of Pointe Aux Barques.

The Cardigan and powered lifeboats from the Harbor Beach and Tawas Point coast guard stations put out to the rescue while the limestone freighter, T. W. Robinson, stood by.

Taken from the barge by the Cardigan were Melvin Kenoe of (146 12th St. East), Fred Harrison, cook, of (1868 6th Ave.) James Johnson, engineer, (1667 9th Ave.), and Norman Cripps, fireman, (234 10th Ave. East), all of Owen Sound; and Rennie Lacrois, fireman, of Spragge, Ont.

F. L. Beck, in charge of the Harbor Beach coast guard, said the guards encountered difficulty in removing the men because of projecting logs, which damaged the cutter slightly.

Two Fail to Jump.

The five who were taken off were able to jump directly into the coast guard lifeboat, which was driven away from the side of the barge before McGregor and Huston could

(Continued on Page 5)

ITALY TORPEDOES BRITAIN'S PLANS

Blocks 7-point Questionnaire to Interested Powers in Spanish Situation.

LONDON, July 27 (C.P.-Havas).—The Spanish No-intervention Subcommittee was saddled with a new series of complications to-day after a meeting which saw Italy torpedo the British plan to submit a seven-point questionnaire to the interested Powers regarding the British compromise non-intervention proposal.

The fact Italy, Germany, and Portugal expressed approval in principle of proposals for withdrawal of foreign volunteers failed to brighten the picture or lessen the pessimism evinced in the press.

Instead of sending out the British questionnaire, as originally planned, the non-intervention sub-committee decided to request the non-intervention Powers to submit their decisions on the original British compromise plan of July 14 before Thursday noon.

The Daily Herald predicted a new deadlock would occur when the subcommittee meets on Friday to discuss the replies.

An astute move by the Italian Ambassador at yesterday's meeting, consisting of a proposal for submitting a rival Italian questionnaire, also went by the board.

Laverty Steps Out Cornwall Parley

CORNWALL, Ont., July 27—(CP)—Arrangements have been made for opening negotiations between a committee representing 1,700 strikers and R. G. Tolmie, general manager of Canadian Cottons, Ltd., tomorrow, it was announced to-day by Mayor Aaron Horovitz. The arrangements for the meeting were made after Arthur Laverty, president of Cornwall Textile Workers, agreed to permit negotiations to proceed without him being a member of the workers' committee. The meeting will be in camera.

BRITAIN PROTESTS.

Envoy Expresses Hope Tokyo Will Avoid War.

LONDON, July 27.—(CP-Havas).—The British Charge D'Affaires at Tokyo has been instructed to express to the Japanese Government an earnest hope Japanese troops will avoid military action in Peiping, Foreign Secretary Eden told the House of Commons to-day.

Hepburn May Get Aid From Federal Liberals

Will Not Jeopardize Loyalty To Premier Ottawa Heads Hint

Prime Minister Silent on Subject—Policy Avoids Provincial Elections.

LIVE TOPIC AT PRESENT.

Many of Parliament's Best Orators Among 50 Liberal Members From Ontario.

OTTAWA, July 27 (CP).—Federal Liberals will be able to campaign alongside followers of Premier Hepburn in the forthcoming Ontario election without jeopardizing their loyalty to Prime Minister Mackenzie King, those high in councils of the Dominion party said last night.

Belief announcement of the provincial election is imminent has raised speculation as to whether there would be any change from past policy. The question became prominent because of the statement a few months ago by Premier Hepburn Ontario and Federal Liberal organizations would be divorced.

The view here is that no impediment will be placed in the way of any federal Liberals who wish to support local candidates. Weight was lent that opinion because Mr. Mackenzie King has made no public comment on the Ontario Premier's remarks. Furthermore friends of the prime minister have stated he does not intend to do so.

The policy in the past has been that while the Federal prime minister does not participate in provincial campaigns, Federal Liberals may follow their own inclinations similar to any private citizen.

Some of the best orators in parliament are among more than 50 Liberal who represent Ontario constituencies. If any considerable number take part in the coming election the opinion here was their efforts would be a substantial force toward return of the present government.

Norfolk Tobacco Men Hiring Help

SIMCOE, Ont., July 27.—(CP)—Hiring of the extra hands needed for the tobacco harvest by Norfolk growers started this week as harvest got underway. While hundreds of men are flocking into Simcoe and Delhi only a small percentage can be placed immediately.

Frank Kelly, head of the Government Employment Service branch here, interviews 250 to 300 men a day and a crowd of men stand or sit along the sidewalk outside his office. Mr. Kelly placed 22 men on Saturday and 45 yesterday.

Yesterday a man urged waiting grouns to hold out for a minimum of $3.50 a day and board when a grower offered a group of men jobs. He was told to "get out" of town.

$15,000 Fire Hits Hamilton Pottery

HAMILTON, Ont., July 27—(CP)—Fire in a kiln shed of Hamilton Potteries Limited last midnight caused damage estimated by plant officials at $15,000 when it destroyed the shed, damaged finished stock and stock in progress and caused considerable damage to a hot kiln. Officials said the loss was only partially covered by insurance.

Twenty-seven men with 3,800 feet of hoseline worked almost an hour before the fire was brought under control. It was reported the likely origin was a boiler which sent sparks on the tinder-dry shingles of a shed roof. The reflection of the blaze could be seen two miles.

21 Bananas Too Many Cost Drover His Bet

Stratford, July 27 (CP).

HAROLD TWIST, well-known Downie Township cattle buyer, lost a bet—one of the few in his lifetime.

Mr. Twist told a group of Stratford men he could eat three dozen bananas within fifteen minutes. They doubted his word and purchased the bananas. Harold managed to eat fifteen bananas before he gave up. The failure cost him the price of the fruit.

He has a good excuse for losing, however. The bananas weren't ripe enough to be eaten wholesale, he said.

30 BODIES FOUND AFTER QUAKE HITS MEXICO DISTRICT

Half Buildings in City of Maltrata in Ruins With Scores of Injured.

LINES ARE BROKEN.

MEXICO CITY, July 27—(AP).—Workmen to-day picked through piles of debris that once were homes and public buildings in Veracruz to reckon the cost of Sunday night's earthquake. At least 30 bodies had been recovered.

Stricken telephone and telegraph lines still rendered a complete survey impossible. Piecemeal reports showed, however, that Maltrata, Veracruz, was hardest hit with 16 dead and more than 70 injured counted up to last night. Many were still missing. Half the buildings of that town of 8,000 were reported levelled, including an ancient colonial church.

A special train carrying physicians and nurses, reached Maltrata from Orizaba, 13 miles away in the mountainous country around the long-dormant volcano named Orizaba.

TORONTO VISITOR HURT IN EXPLOSION

M. McIntosh Badly Injured and Motor Boat Damaged By Blast.

LINDSAY, July 27.—M. McIntosh, of Toronto, who is holidaying at Bobcaygeon, with his family, was seriously injured on the week-end as a result of a motor boat accident. Along with a number of friends he was preparing to go out for a spin. He was alone in the boat and had turned on the motor and started the engine when the explosion occurred. The craft was badly damaged, and when Mr. McIntosh was extricated from the wreckage it was found that he was suffering from serious burns and bruises as well as shock.

RAILWAY TOWELS POPULAR.

LONDON—(CP)—Every year the Southern Railway loses an average of 40,000 towels, this fact coming to light in a court case when a man was accused of stealing a towel from a train.

River Skipper Hates The Sea As North Weaves Spell On Him

Weatherbeaten Scot on Turbulent Athabasca and Slave Waters and Loves Them.

PILOTS TWEEDSMUIR.

By Guy E. Rhoades
(Canadian Press Staff Writer.)

FORT CHIPEWYAN, Alta., July 27—(CP)—Captain Harvey Alexander hates the sea.

The 59-year-old weatherbeaten Scot, skipper of the steamship Athabasca which took Lord Tweedsmuir and his party down the Athabasca and Slave rivers from Fort McMurray to Fitzgerald on their way to Aklavik, has been on big rivers for 32 years and he is satisfied to stay.

Accustomed to sailing stern-wheelers where charts don't work, Capt. Alexander went to sea for brief spell, coasting on British Columbia for a time and making three Pacific crossings.

"I didn't like it," he said at this Lake Athabasca centre, "when you've piled these rivers for a few years they get you and you don't want to leave."

The veteran fresh-water skipper stays on the rivers in summer and goes home to Vancouver in the winters. He likes the winding courses.

(Continued on Page 5)

Douglas Planning No Alberta Visit

LONDON, July 27 (CP Cable) — Major C. H. Douglas today announced he had no intention of visiting Alberta in connection with the Alberta government's Social Credit policy.

"I have been kept posted regarding the mission of Powell and Byrne," he said, "but I shall not have anything to say until the meeting of the legislature in the fall."

L. D. Byrne and G. F. Powell, associates of Major Douglas and long prominent in the Social Credit movement, are conducting an investigation of Social Credit in Alberta. Douglas previously said he would visit the province if the report of his lieutenants convinced him the trip would be worth while.

Douglas branded as "vivid imagination" reports published in the London press the Alberta government proposed to seize bank deposits in return for credit notes on the government and that the banks were preparing to close their doors.

Aviation stocks are popular among investors of England this year.

Two Of The Principals In Strike Parley

Louis Fine, chief conciliator of the Ontario Department of Labor (Left), chairman of negotiations between representatives of 650 textile strikers and the manage of Dominion Woollens and Worsteds Limited, is seen leaving the office at Bonner-Worth plant at the close of one of the sessions, while at (Right) J. L. Cohen, reputed international labor legal adviser poses for the camera. Mr. Cohen, it is understood, was admitted to the conference to represent the strikers as the result of an agreement made between the strikers and management through Conciliator Fine.

(Examiner Staff Photo.)

BUFFALO HOMES ON FOOD RATIONS AS STRIKE HOLDS

Both A. F. of L. and C. I. O. Union Bodies Involved in Supply Blockade.

WANT UNION CONTRACTS.

BUFFALO, N.Y., July 27.—(AP)—Retail food merchants rationed their supplies to harassed housewives today as striking truckers and meat packers planned a finish fight for a closed shop.

Grocery truck drivers strengthened picket lines around 44 wholesale houses and the packers faced a stalemate in negotiations at least until Wednesday as retail stores of eggs, butter and poultry dropped almost to nothing.

Owen J. Kavanagh of the Buffalo Central Labor Council pledged the territory's 85,000 American Federation of Labor members to help maintain a blockade around the warehouses that supply poultry and dairy products to 1,000,000 persons.

At the same time, Hugh Thompson, Committee for Industrial Organization regional director, refused to negotiate with representatives of four strike-closed meat packing establishments when they advised him they had no authority to sign a union contract.

A union mass meeting hooted down with cries of "closed shop or nothing" a compromise contract embodying a modified closed shop.

O'Hara of Ottawa Beaten in the 3rd

TORONTO, July 27.—(CP)—Walter Senior of San Francisco, 12th ranking player in the United States, gained quarter finals of men's singles in Canadian Lawn Tennis Championships today, crushing Joe O'Hara of Ottawa, 6-2, 6-2 in the third round.

The rangy Californian played a long-driving game and as the pair volleyed from the back courts Senior was far superior.

Len Hartman of New York progressed with Senior as the second day's play opened under cool, sullen skies. The dark-haired Hartman set down Gordon Robinson of Niagara Falls, Ont., student at North Carolina University 6-1, 6-2.

TORONTO OFFICER DIES.

TORONTO, July 27. — (CP) — Sergt. William Holmes, 62, athlete on the Toronto Police Department and for 15 years captain of the tug-of-war team, died in hospital to-day. He had been a member of the Toronto force for 35 years.

Shorts For Softies But Not For Sailors

Provincetown, Mass., July 27 (AP).

SHORTS are for softies, not for sailties, in the opinion of 85-year-old Captain A. L. Kent, who has spent most of his life on the sea.

He issued an edict that he was banning shorts aboard the excursion boat Steel Pier of the Boston-Provincetown Line. Men who wear shorts, he said, could come aboard his boat at Provincetown and visit, but if they want to ride to Boston they'll have to wear regular trousers.

GARROTS WOMAN AT HER REQUEST THEN CALLS LAW

Salesman Loses Nerve To Suicide as Climax of Illicit Love Affair.

BOTH MARRIED.

NEW YORK, July 27 (A.P.).—Police quoted Stanley A. Martin, an unemployed salesman, as saying he strangled a woman companion early to-day at her request because "she didn't want to live any longer."

The slaying, police said he told them, climaxed an illicit love affair which had become "hopeless" because both were married.

The victim, Mrs. Florence Jackson, 37, mother of two children, was found dead in a car driven by Martin when the alleged slayer stopped a police car and asked for medical aid for Mar. Jackson.

She had been garotted, police said, with a belt from her dress.

Police said Martin told them he met Mrs. Jackson in a restaurant last night and she accompanied him to several night clubs.

"After we had driven around for a while," the officers quoted Martin as saying, "we discussed the futility of our love. We were both married and it looked hopeless. She said, 'What's the use of living—why not kill me?'"

Martin complied with her request, according to police, because he "did not want to disappoint her." He also planned to take his own life and started to write a note explaining the tragedy, when he became frightened.

Martin was held for further questioning.

102 YEARS OLD.

NEW PERTH, P.E.I., (C.P.). — Robert Shaw of New Perth, one of Prince Edward Island's oldest residents, has passed his 102nd birthday. A farmer all his life, he retired about 13 years ago from active work.

CANADA'S CATTLE MARKET ON VERGE OF ANOTHER BOOM

Shortage in U. S. Sends Ottawa Buyers Flocking West to Drought Areas.

UNUSUAL ACTIVITY.

TORONTO, July 27.—(CP)—Canada's cattle business, domestic and foreign, is ready to boom under the impetus of a government-assisted plan for shipping thin livestock from the dry prairies to Ontario's rich feeding lands—then to market.

Livestock men said today the movement of western cattle to Ontario has started several weeks earlier than last year, the first in which the Dominion Government paid half-cost of shipment and half-fare of eastern buyers who select their own cattle for finishing.

Because the market is better, due largely to cattle shortage in the United States, eastern cattle men are hurrying to take advantage of the government scheme. Personally,

(Continued on Page 5)

Dewey Goes After Loan Sharks Campaign Sends 38 To Prison

Has to Jail Terrified Business Men Before Getting Evidence on Protection Racket.

AFRAID OF LIVES.

(Editor's note: Repeal of prohibition left a vicious situation. Ruthless monsters cut off from their huge illicit liquor "earnings," turned from bootlegging to prey on legitimate business more than ever in New York City. This is the second in a series of stories on "Racket Smasher" Thomas E. Dewey.)

By Roger D. Greene
(Associated Press Staff Writer.)

NEW YORK, July 27—(AP)—"Pay up and shut up!"

In 1936, racket-plagued business men in New York City found it was far the healthiest policy. It was dangerous to take their complaints to the police. The city was in the grip of gang rule. Tribute for "protection" was exacted at gun-point, or by strong-arm mobs. Windows were smashed, restaurants bombed, food poisoned and "squawkers" were slugged and sometimes murdered—under the cold-blooded regime of such racket overlords as Dutch Schultz, Charlie (Lucky) Luciano,

(Continued on Page 16)

Give Opponents Chance To Rally Cohorts--"If Any"

Premier Admits Date Has Not Been Discussed at Any Cabinet Meet.

PLENTY OF RUMORS.

Will Wait Until After Vote To Reline Slate of Ministers.

TORONTO, July 27 — (C.P.). — Back from a visit to his Elgin country farm, Premier Hepburn said today his Cabinet has not formally discussed a general election date, and "we have no intention of calling a snap election."

"I know there are plenty of rumors," the Premier told reporters who gathered in his Queen's Park office. "All I have to say is that our opponents will have ample notice to marshal their forces, if they have any."

Mr. Hepburn said he did not plan any cabinet changes before the election, which has been forecast for October. "It would not be advisable, since we have no knowledge beforehand as to how many ministers will be elected," he said.

"I do not think it is right to make any change before an election. You have the field to choose from after an election, but if the choice is made beforehand the door is closed."

During the April crisis arising out of the C.I.O.-called strike of General Motors of Canada workers at Ottawa, Attorney General Arthur Roebuck and Hon. David A. Croll, Minister of Labor, Public Welfare and Municipal affairs, resigned at the insistence of the Premier. They disagreed with his strike stand and have not been replaced.

Motorist Is Ditched By Very Dead Skunk

London, Ont., July 27 (CP).

SHUNNED in life, a skunk, even in death, almost proved the undoing of Mr. and Mrs. Percy Pickard on a week-end motor trip. The London couple escaped injury in an accident caused by a dead skunk.

The incident occurred on No. 2 Highway in the Hamilton district. Noticing the body of a skunk directly in his path, Mr. Pickard, due to heavy traffic, was unable to avoid it. As the car passed over the body there was a loud report and the vehicle swerved into a ditch. Investigation showed a sharp bone from the skunk's body had pierced the tire and caused a blowout.

CLAIM PROGRESS BUT NO AGREEMENT HAS BEEN REACHED

Strike Negotiations Continue To-day After Two Sessions on Monday.

NOTHING GIVEN OUT.

Resumption of negotiations between Auburn and Bonner-Worth strike bargainers and company officials, scheduled for 10.30 o'clock this morning after the Monday evening adjournment, was postponed unexpectedly to 2 o'clock this afternoon. The postponment was made at the request of J. L. Cohen, legal adviser to the bargaining committee, who wished an opportunity to confer with the strikers.

Cohen was closeted with the members of the bargaining committee in the second-floor parlour of the Empress Hotel during the greater part of the morning. Company officials headed by Managing Director Henry Barrett were in conference with their legal adviser B. L. Killoch at the Bonner-Worth offices.

No further statement concerning the negotiation situation could be obtained from either the strike or management side of the dispute at noon today. Department of Labor Conciliator Louis Fine and Cohen both indicated they were hopeful that a strike settlement would result from the present series of negotiations.

The strike was 29 days old today. On June 29, the day shift of weavers at the Auburn plant walked out shortly after reporting for work in the morning. A further portion of the Auburn employees joined the weavers on strike during the morning and by afternoon plant operations were at a standstill, remaining workers being frozen out. The strike at the Bonner-Worth mill followed later in the week in the nature of a sympathetic walk-out.

No agreement had been reached between the bargaining committee of striking Auburn and Bonner-Worth workers and the management of Dominion Woollens and Worsteds at the end of five hours of negotiations last night.

Two meetings between the strikers with their labor lawyer J. L. Cohen and Managing Director Henry Barrett and his local company officials were held during the day under the chairmanship of the Ontario Department of Labor's chief conciliator Louis Fine. The first meeting convened shortly before 2 o'clock in the afternoon and continued to 4.30 o'clock. The second continued from 8 o'clock to a few minutes after 10 p.m.

Minutes of the meetings were not

(Continued on Page 5)

REVENUE OF C.N.R. UP FOR 6 MONTHS

Increase Runs Over 4 Millions With June Showing $425,746.

MONTREAL, July 27 (CP)—Increase of $4,122,908 in net revenue of Canadian National Railways for the six months ended June 30 compared with the corresponding period last year was shown in a statement issued here today. Increase in net revenue for June amounted to $425,746.

Increase in operating revenues for the first six months of the current year over last year totalled $9,534,886 with the figures at $94,996,314 against $85,461,428. Operating revenues for June were $16,091,901 compared with $14,739,768 a year ago, indicating an increase of $1,352,136.

Operating expenses for the six months stood at $88,238,366 compared with $82,596,388 last year and for the month the figures were $15,656,713 against $14,736,323. After deducting expenses, net revenue amounted to $6,607,948 for the half-year and $836,188 for the month against $2,475,040 and $9,443 a year ago.

MYRNA LOY GIVES WIVES SOME TIPS

Could Give Reno Back to Indians if Same Care Taken in Marriage As Business.

HOLLYWOOD, July 27—(AP).—From the vantage point of a year's marital happiness, Myrna Loy advised her sisters in wedlock to-day to keep their chins up and their hair waved.

The green-eyed 32-year-old actress, was married—for the first time—to Arthur Hornblow, Jr., her director in "Arrowsmith," June 2, 1936.

She had prepared for matrimony by playing both vamps and "perfect wives" on the screen. So she was tolerant when her husband disdained her favorite salad, and he, previously divorced, overlooked the feminine furbelows in their new home.

"A wife cannot escape the competition of other women," is Miss Loy's philosophy, "but she shares the same privileges at the beauty parlor.

"Luckily, women are finding out that the battle has just begun when the altar is reached. If they all learned to put as much effort into making marriage a success, as they would into business — then Reno could be given back to the Indians."

SWEET NEWS.

FREDERICTON —(CP)— Maple sugar production in New Brunswick during the past season amounted to 146,000 pounds of sugar and 13,000 gallons of syrup, valued at about $50,000. The yield was 10 per cent greater than last year.

Five obsolete Australian Navy destroyers were sold as scrap for $68,865.

Record and Forecast of Weather

LOCAL TEMPERATURES

Night. Low.	6.30 A.M.	—Yesterday— Highest.	Lowest.
53	53	74	57

This date last year, 67 60

Cool temperature of 53 degrees last night was not lowest of current month-s-on July 1, minimum was 48. Maximum yesterday of 74 was lowest since July 2. Cold weather at Toronto caused postponement of a scheduled International League ball game last night—unusual for last week in July.

Lower Lake Region and Georgian Bay —Moderate to fresh west and north-west winds; partly cloudy and cool. Wednesday: Fair, and a little warmer.

Northern Ontario—North-west winds; partly cloudy and cool. Wednesday: Fair and a little warmer.

Ottawa and Upper St. Lawrence Valley — Moderate to fresh south-west to west winds; mostly cloudy and cool; probably light scattered showers. Wednesday: Moderate west to north-west winds; fair and comparatively cool.

Lake Superior — Fair and a little warmer; light showers over west portion to-night. Wednesday: Moderate variable winds; partly cloudy, with scattered showers.

Manitoba — Partly cloudy and warm, with some light scattered showers.

Saskatchewan — North-west winds; partly cloudy and somewhat cooler; showers in some districts.

London, 2 p.m. — Temperature, 80; cloudy, west light winds.

Paris—Temperature, 58; cloudy, west light winds.

SEVEN IN BARGE WAITING RESCUE IN HURON STORM

Tug and Freighter Stand By Pending Break in Gale Before Contact.

COAST GUARDS PREPARE.

Heavily Laden Craft Feared in Imminent Danger of Foundering.

OWEN SOUND, Ont., July 27—(CP).—After sleepless hours aboard the Canadian barge Michigan, adrift in Lake Huron off Saginaw, Mich., seven men awaited rescue to-day. The barge went adrift when two lines between it and the tug Harrison parted in a gale.

Battered by a wild sea and bitter wind which kept rescuers at a distance, the Michigan was in imminent danger of foundering. Two of the men aboard, Joe Houston and Jim Allen, live in Owen Sound, but names of the others were not immediately available.

Both the Michigan and the Harrison are owned by the John Harrison and Sons Company, Owen Sound. In a wireless message from the tug, the company learned the barge had broken away in a storm yesterday morning. The all-steel barge was loaded with logs bound for Guelph from Duck Islands in Georgian Bay, south of Manitoulin Island.

Captain Frank Waugh, in charge of the Harrison said in his message rough seas made immediate rescue impossible. The Harrison was standing by, as was also the limestone freighter T. W. Robinson, according to a despatch from Rogers City, Mich.

Receive an SOS

The Rogers City despatch said an SOS message was received there presumably from the Harrison, at 5.10 p.m. (E.D.T.); it gave the drifting barge's position as 24 miles north eastby north of Point Aux Barques.

The barge was a car ferry at Detroit before being rebuilt by the Harrison Company to carry logs and lumber to the company's mills here and to other Great Lakes ports. Company officials declined to give the names of her crew, pending definite word regarding her fate.

From Alpena, Mich., the coast-guard cutter Cardinan was sent out to aid in the rescue, and the coast-guard station at Tawas reported it was also sending out a lifeboat crew of five. Would-be rescuers awaited a break in the weather before attempting to reach the barge.

LIBERIA FEARFUL NAZI-POLISH GRAB

Increase in German Traders Worries Only Unfettered State in Africa.

MONROVIA, Liberia, July 27. —(AP)—This West African negro republic, which originated in the efforts of philanthropists to provide a home for freed American slaves, celebrated its ninetieth anniversary yesterday.

One cloud darkened Liberia's horizon—fears that Germany and Poland may seek to expand, economically if not territorially, in the only remaining unfettered State in Africa.

German traders have increased their domination of Liberia's largely undeveloped industry, and Polish interests have spread counter-campaigns for influence. Liberia is rich in soil, forests, rubber and minerals.

Crowds of European traders, gold prospectors, rubber planters, missionaries and a few remaining descendants of the original American-Liberian freed slaves toasted President Edwin Barclay at the Executive mansion.

The country is prosperous. Rubber plantations covering almost 500,000,000 acres has provided sufficient revenue and royalties to run the Government on a liberal scale. The discovery of extensive iron and copper deposits in the Liberian hinterland is expected further to strengthen the republic's finances.

Besides fear of the colonial ambitions of Germany and Poland, Liberia's main worries are sleeping sickness and illiteracy. Sleeping sickness takes a huge toll in the isolated inland areas particularly on the eastern border near the French Ivory Coast colony.

PULP EXPORTS IMPROVE

STOCKHOLM —(CP)— Sales of Swedish woodgoods abroad increased this year and practically the whole Swedish chemical pulp production for 1937 has been sold in advance, along with much of the 1938 production.

Her Pimply Face Cost Her Job

She was efficient but made a poor impression when employers saw her face, disfigured with ichy pimples. Why tolerate itching pimples, eczema and other red blotches due to external causes? Get quick relief with Peterson's Ointment. Makes skin look, feel better. Money back if not delighted. Peterson's Ointment 50c all druggists. Free Sample. Peterson Ointment Co., Dept. GT-116, Fort Erie North, Ont.

R.A.F. May Use Toronto Port

TORONTO, July 27 (CP).—Malton Airport, being constructed by Toronto along with the Toronto Island Airbase, may be used as headquarters by No. 10 Air Squadron, Royal Canadian Air Force, now located at Trethewey Field, controller F. J. Conboy said today.

Dr. Conboy said Hon. Ian MacKenzie, Minister of National Defence, had flown over the Malton site and was investigating its possibilities as a base for the squadron.

8,000 BUSHELS FOR BOYS' WHEAT CLUB FROM SMALL START

Sponsored By Rotary, Effort Builds Up $8,000 in Two Years.

35 MEMBERS SHARE.

Thirty-five boys who joined the seed club sponsored by the Peterborough Rotary Club two years ago will harvest approximately 8,000 bushels of white winter wheat this season, A. D. Runions, county representative of the Ontario Department of Agriculture, informed the Rotarians at their weekly luncheon Monday.

And G. A. Gillespie roughly estimated the value of the boys' crop at $8,000, a handsome return from the $6 that was invested to buy certified seed for the boys when their club was organized.

Originally there were forty-three boys in this group of junior farmers, and each of them received two bushels of wheat for sowing. Thirty-five of them are still members. Their planting last fall ranged from five to twelve acres each, and it has been learned from sources other than the brief announcement to the Rotarians that the quality of the boys' crop this season is of almost uniformly high standard.

Mr. Runions is president of the Rotary Club this year. He was elected a comparatively short time ago. In reporting to the Rotarians the prospect of the young farmers' wheat harvest he took no credit to himself or Rotary, and presumably it was Mr. Runions who recommended this project for Rotary's support two years ago.

Eight thousand bushels of white winter wheat from the eighty-six bushels that were purchased and distributed only two seasons ago! And the president of Rotary tossed off the highly interesting information in less than a minute, a bare statement without a note of self-satisfaction.

An $86 investment swollen to $8,000 in a scant two seasons! Mr. Runions' only amplifying remark was to the effect that the boys would display samples of their wheat and enter them for competition at the Peterborough Exhibition with the further prospect of winning some of the prize money. Possibly wheat may not pay one dollar a bushel, although farmers generally are hoping for a higher price than that. The estimate was merely mentioned to the Examiner by Mr. Gillespie, himself a Rotarian, but somehow the whole story, told without a trace of frills, and baldly matter of fact, seemed to involve figures that were hardly credible. It sounded as if some whooping-up should go along with it.

Eight thousand bushels of wheat from eighty-six bushels in two years, and grown by the boys themselves! It seems that some one ought to say "Ain't that somethin' " or words to that effect.

COLUMBIA OPENS FILMS DIVISION

Gotham College Recognizes Import Of Movies In Cultural Line

NEW YORK, July 27 — (CP), — Columbia University here has established a new division known as "Film Study" in recognition of "the growing serious interest in the motion picture as a new and vital mass art form that is profoundly characteristic of our time."

Director James C. Egbert of university extension described the object of the new division as "to further in every possible way the development of motion picture study and appreciation and to co-operate actively with other organizations and groups — both academic and non-academic—that have similar aims.

He said this was the first time an effort had been made to co-ordinate the study of motion pictures and to plan definitely for future development in the field.

"The status of the motion picture up until recently," Dr. Egbert observed, has hardly warranted serious recognition by university authorities. Now we feel that this has changed. The quality of the commercial film has been raised in recent years by such outstanding pictures as The Informer, the French Crime at Chatinet, the Russian Don Quixote, the French Carnival in Flanders, the English Fire over England and David Copperfield."

Film Study will sponsor an international amateur motion picture show next April, in co-operation wit the Montreal Amateur Motion Picture Club and similar organizations in other countries. Amateur films of outstanding merit will be selected from prize winning films in Canada, the United States and other countries.

Bargain Excursions July 29 from PETERBOROUGH

To C.N.R. Stations in the Maritime Provinces Province of Quebec, New Brunswick, Prince Edward Island, Nova Scotia
Lv. C.N.R. Depot 7.45 p.m. JULY 29

JULY 30 and 31—AUGUST 1 to OTTAWA $3.70
Lv. C.P.R. depot 11.15 a.m. July 30 and 31, also 1.35 a.m. July 31-August 1

JULY 30-31 to MONTREAL $5.35, to QUEBEC CITY $8.50
to Ste. Anne de Beaupre $9.10. Round Trip Fares
Lv. C.N.R. Depot 7.45 p.m. July 30-31 Lv. C.P.R. Depot 11.15 a.m. July 30-31

Tickets, Fares, Transit Limits and Information from Agents

CANADIAN NATIONAL Ask for Handbill CANADIAN PACIFIC T3445

Pilot Dies In Plane Crash Near Toronto

Receiving his commercial pilot's license only a week before, Raymond J. Lynch, 24-year-old pilot, crashed to his death on a farm on the outskirts of Toronto, when his motor stalled 100 feet above ground. Lynch, preparing to land at the airport adjoining the farm, swooped low and then rose in order to gain altitude. The machine went into a tail spin, hitting a parked automobile before striking the ground. A valuable greyhound dog was instantly killed when its neck was broken by one of the falling wings. The above photograph shows the machine after it crashed on the farm.

PEACE MOVEMENT GAINS MOMENTUM

U. S. Societies To Launch Drive For World Economic Co-operation

OTTAWA, July 27.—(CP)—Unity in the movement for peace "has at last been achieved on an impressive scale" in the United States, R. B. Inch, national secretary for the League of Nations Society in Canada, reported on returning from New York where he studied plans of a campaign for world economic co-operation.

Thirty-eight national organizations, united under a central staff, will launch the drive Oct. 1 with New York headquarters and 12 regional offices as bases. A national conference in Washington next spring "will bring the campaign into focus in terms of United States governmental policy."

The project is similar to one already authorized in Canada by the League of Nations Society and United States representatives have suggested the society send a delegate to the Washington conference and that the United States organization be represented at the society's next national conference, as they were when the organization met last at Hamilton.

Mr. Inch said the Foreign Policy Association, an independent research organization, will assist by publishing a text on "The Economic Causes of War," to be used as basic text. The campaign platform says "there must be positive international co-operation to make it possible for all nations to improve the standard of living of their peoples." It sets forth that positive co-operation involves improvement of labor and living standards by international agreement; access to raw materials on equal terms; freer access to markets; trading on a basis of equality; currency stabilization; and possible extension of the principle of mandates or international control of colonial areas."

Canadian efforts to enrol in the League of Nations Society all organizations interested in peace have been commended by officers of the United States conference, Mr. Inch said. The society has been recognized by the conference as the corresponding body in Canada.

Courses in vocational guidance are to be held in Moscow, Russia.

BREAKS TRADITION.

Archbishop Celebrates Communion For All Denominations.

OXFORD, Eng., July 27 (AP).—The Archbishop of Canterbury broke a tradition of the Church of England yesterday by celebrating communion for members of all Christian denominations at the World Conference on Church, Community and State. Holy Communion was in St. Mary's Church and the primate led in a final service of thanksgiving.

The Bishop of Chichester announced a delegation would relay to Germany's embattled evangelical church leaders the proceedings of the conference "at the time most convenient for church leaders in Germany."

CORNWALL MAYOR TO MEET LAVERTY

Committee of Citizens to Try Negotiations if Conference Breaks Down Again.

CORNWALL, Ont., July 27.—(CP)—Mayor Aaron Horovitz today will meet Arthur Laverty, president of the Cornwall local of the United Textile Workers Union, and a committee of the 1,700 striking employees of Canadian Cottons in an effort to iron out difficulties which have apparently retarded negotiations to end the week-old walkout.

Laverty said "something may come" of the conference called to discuss the question whether the union president would be a member of the strikers' negotiating committee.

The company has asserted its opposition to him being a member as he is not an employee but it is willing to let the committee consult him on any question that may come up during negotiations. Strikers, however, insist that he be a member of their committee.

It was understood if today's conference fails to result in negotiations opening, a committee of local citizens will be formed to act in an intermediary capacity.

Laverty denied last night that union members of Courtauld's (Canada) Limited, rayon mill here, would walkout in sympathy with the cottons strike.

JARDINE LIKELY TO DELAY VISIT

Probably Not Come to Toronto Until Late in Summer He Says.

ROCHESTER, N.Y., July 27.—(AP)—Rev. R. Anderson Jardine, English clergyman who defied his ecclesiastical superiors to marry the Duke and Duchess of Windsor left for Niagara Falls yesterday.

After two lectures here Sunday in which he challenged the Bishop of Bradford to a public debate, Rev. Jardine said he might wait until later in the summer before keeping his lecture dates in Toronto.

Toronto theatres and lecture halls have refused to grant him permission to speak as scheduled on Thursday his manager, Hugh Ernst, said.

Rev. Jardine said the Bishop of Bradford "who fired the first bullet leading to the abdication of Edward," is scheduled to speak in Toronto about September 1.

"I have challenged him to a debate on the subject of whether he is a true churchman according to his prayer book, the 39 articles and the scriptures and have offered to meet him in any hall in Canada or the United States," the minister said.

REYNARD RETURNS

EDMONTON — (CP) — Alberta foxes have shown an increase of four to six per cent at the close of the whelping season on provincial ranches, breeders report. Some litters include as many as seven and eight potential coat-collars.

American airplanes of 18-passenger capacity are being flown on the Shanghai-Hong Kong route of China.

Leads Anti-Fascist Brigade

This distinguished appearing Italian warrior has been fighting in Spain—but not for Mussolini. He is Major Humberto Galleanni, commander of the 12th International Brigade of the loyalist army, the brigade that was credited with saving Madrid when the capital appeared doomed. Major Galleanni lived in New York for 14 years but he was among the first Americans to volunteer for service agrinst Fascist-inclined General Franco. He organized and commanded the Garibaldi battalion composed mainly of anti-Fascist Italian volunteers and led them in a notable campaign. Now he is back in United States for a lecture tour.

LOST LAKE IS STILL UNEXPLORED

No Form Of Life Known To Exist In Frigid Subterranean Water

HILLSBORO, N.B., July 27—(CP)—An underground lake, geological phenomenon, exists at Demoiselle Creek near this village in Albert County. The entrance is a mouth-like hole at the foot of a high cliff and the outlet is a smaller hole in a vertical cliff of gypsum more than a quarter of a mile away.

Clear, icy water creates a chilly atmosphere at the lake entrance. Water and rock blend into blackness a few yards from the mouth. Size of the lake is unknown as ledges dip too low for a boat to pass and no swimmer has ever dared an attempt at exploration.

No form of marine life is known to exist in the frigid underground water. For years country folk of the district have referred to the eerie subterranean area as the home of blind frogs but with lack of anything to support this belief it is considered a myth.

The geological explanation is that limestone and gypsum are soluble in water. During the ages a trickling spring ate away the rock that occupied the space of the present huge cavern.

SHAW HALE AT 81

MALVERN, Worcestershire, July 27—(AP).—Bernard Shaw celebrated his 81st birthday Monday, his undimmed vitality giving the lie to his hint a year ago it was about time he started his own obituary.

Shaw declined to discuss his health beyond a grudging concession he is "al right....for my age."

The ninth hannual Malvern open air drama festival opened their season on his birthday with one of his own plays, "The Millionairess."

NEEDS HER FATHER GIRL HUNTS WEST

Hitch-hikes, Rides Freight, Walks From Winnipeg to Vancouver.

VANCOUVER, July 26 (CP).—A 19-year-old Winnipeg girl sat in a Y.W.C.A. hostel here today and told of her two-weeks' journey from the prairie city by foot, freight train and automobile.

Olive Peters is looking for her father. She believes he came here from Winnipeg two years ago after the death of his wife. The tall 57-year-old carpenter gave no hint of his destination but he was on the Pacific coast in 1933 and Olive believes he had returned here.

"I made up my mind I was going to find dad," Olive said today, "and I just started out. At the start I took the wrong road and had to go back five miles. Then I got a lift, and between walking and riding, I reached Regina."

The same method of transportation, with an occasional span covered by freight train, carried her across the prairies, which in some places were "like a desert—all dry and burned up," to the British Columbia town of Golden and on to Vancouver.

LANDS 7-LB. LUNGE.

(Examiner Correspondence.)

CAMPBELLFORD, July 17.—Gordon Lightstone of Toronto, who is camping at the Hollywood Tourist Camp, landed a seven pound lunge in the river above the camp on Saturday. He also caught 4 pickerel averaging about four and one-half pounds the same morning.

SEEK LOST GOLD.

BELFAST —(CP)— The salvage steamer Attendant has gone to Lough Swilly, County Donegal, in an attempt to recover $280,000 in bar gold from the liner Laurentic, sunk during the Great War.

Pattenick's Offer—

ANOTHER GOLDEN OPPORTUNITY TO SAVE

Be Sure to Avail Yourself of this

WEDNESDAY MORNING

SPECIAL

Women's Print House

DRESSES 33c ea.

Made of serviceable, long wearing broadcloth. These dresses are ideal for working around kitchen or garden. Many colours to choose from. All sizes. Wednesday morning only.

Pattenick's

368 George Street

Letter to the Father of a 21 Year Old Son

IF YOU are a wise father, you'll be honest with your son.

You'll tell him both sides of the argument between prohibitionists and those who believe in true temperance.

If you have brought him up in the British tradition, you can be sure he will want to know both sides.

Right now he is hearing from the prohibitionist, who is loudly crying that the beverage rooms are corrupting youth and debauching public morals.

You will do your son and yourself a favor if you set him straight.

Tell him what happened when we had prohibition. Tell him about how it bred contempt for law . . . how bootleggers prospered and how racketeering and lawlessness grew.

Tell your son that people can't be made sober by law. Tell him that the way of tolerance and temperance is best.

Today, now in certain communities, men are trying to persuade us to extend local option laws, close beverage rooms.

The occasional drinker who indulges too freely . . . the few license holders who may not always adhere to the strict regulations of the Ontario Liquor Control Board, are being used as arguments against present conditions.

So tell your son the whole story. Tell him this . . . that properly conducted beverage rooms are the first defence against the bootlegger, the strongest weapon against excessive drinking.

Tell your son about true temperance — which is moderation and self-control.

● *This advertisement is inserted by the Brewing Industry in the interest of a better public understanding of certain aspects of the problems of temperance and local option.*

SOCIAL AND PERSONAL

Miss Theresa Newton of Montreal is visiting friends in the city.

✧ ✧ ✧

T. F. McArthur of Weller street is observing a birthday anniversary today.

✧ ✧ ✧

Miss Sadie Levine is spending her vacation at Monteith Inn, Lake Rosseau, Muskoka.

✧ ✧ ✧

Mr. and Mrs. Fitzsimmons of Toronto spent the weekend with the latter's sister, Mrs J. J. Lynch.

✧ ✧ ✧

Mrs. A. Pink of George Street, and younger son, Gordon, are celebrating birthday anniversaries today.

✧ ✧ ✧

Mrs. H. VanWyck of Acton, Ontario, was a recent guest of Mr. and Mrs. Childerhose of Dublin Street.

✧ ✧ ✧

Mr. and Mrs. A. Cline of St. Catharines were recent visitors of Mr. and Mrs. Childerhose of Dublin Street.

✧ ✧ ✧

Miss Daisy Adlam of 517 Bolivar Street, left on Saturday afternoon to spend two weeks at Erncliff Lodge, Greenhurst.

✧ ✧ ✧

Mr. and Mrs. Robert Woodward and son, Bobby, are visiting at the cottage of Mr. and Mrs. K. D. Fuller of Otonabee.

✧ ✧ ✧

Mr. and Mrs. A. E. C. Thackeray and son, Lloyd of Park Street, north, have returned home after vacationing at Cobourg for two weeks.

✧ ✧ ✧

W. J. McAuliffe, PhmB. and Mrs. McAuliffe have returned to Detroit after visiting the former's parents, Mr. and Mrs. R. McAuliffe of Park Hill Road, east.

✧ ✧ ✧

Mr. and Mrs. G. E. Conboy and Gertrude of Hamilton have returned home after two weeks' vacation at the cottage of Mr. and Mrs. R. D. Fuller of Otonabee.

✧ ✧ ✧

Mr. and Mrs. Edgar Lane with Mr. and Mrs. W. Wickson of Belleville were guests during the weekend of Mr. and Mrs. Kenneth Sine of McDonnel street.

✧ ✧ ✧

Miss Doreen Libby and Walter Libby of Brooklin, Ont., are spending their holidays with their uncle and aunt, Mr. and Mrs. Harry Udy of Parnell street.

✧ ✧ ✧

Mr. and Mrs. R. J. Goring of Homewood avenue are leaving on Wednesday morning for Galt to visit their son-in-law and daughter, Mr. and Mrs. Gordon Chaplin.

✧ ✧ ✧

Mr. and Mrs. Joseph Torpey and family of Elm Street also Mr. and Mrs. Michael McMartin of Otonabee were visitors at the home of Mr. and Mrs. Patrick Cavanagh, Indian River, on Sunday last.

✧ ✧ ✧

Mr. and Mrs. C. J. Beauclerc and son David, of King, Ont., are visiting Mrs. C. Mills, of Sherbrooke Street, and Mr. and Mrs. J. L. Holmes of Lakefield.

✧ ✧ ✧

Miss Ellen Herr, whose wedding to Francis W. Collins will take place on Saturday, was presented by her associates of the Induction and Fractional Motor Winding Departments of the C.G.E. with a Kenwood blanket and silk spread on her departure.

✧ ✧ ✧

F. L. Roy, accompanied by his son, Robert, arrived home on Saturday evening after an extended visit in Europe, which included the Coronation celebrations and his attendance at the Convention of Rotary International in Nice at the end of June.

✧ ✧ ✧

Mrs. Robert Hayden of Mark Street and Miss A. McDougall of Water Street have returned from a most enjoyable week's vacation. Motoring to Sarnia, they then took the boat trip to Sault Ste. Marie, Port Arthur, Fort William, and Duluth. On the return trip the vacationists stayed on the boat as far as Windsor, from which city they motored home.

✧ ✧ ✧

Ladies' Guild Attend Enjoyable Picnic

The Ladies' Guild of St. George's Church held their annual enjoyable picnic recently on the lawn of Mr. and Mrs. Edwards' home at Lock's Bridge, through the kind invitation of the host and hostess. For supper the long table was laden with many good things, and before leaving for home, the members were served with ice-cream and cake. A very hearty vote of thanks to Mr. and Mrs. Edwards was proposed by Mrs. Malsh, followed by the singing of "For they are jolly good fellows," which brought the pleasant occasion to a close.

✧ ✧ ✧

Shower For Miss Ellen Herr

The girls of the Induction Winding Department of the C.G.E. gave a miscellaneous shower recently in Hoopers' Palm Rooms in honor of Miss Ellen Herr, a bride of this month.

The guest of honor received many attractive gifts for which she thanked her friends very suitably. The evening was spent playing various games, followed by delicious refreshments served by Hooper's.

Those present were: Mrs. Mary Baker, Mrs. Ethel Monks and the Misses Mildred Purdy, Bella Jones, Margaret Parnell, Olive Crough, Loretta Giardino, Florence and Roma Reid, Ethel Roberts, Eileen Collins, Irene Conroy, Jean Moore, Zenia Birkoff, Molly DeCarlo, Madeline Flynn. Presents were sent by the following girls who were unable to attend: the Misses Eva Moore, Madeline Jay, Eileen Saphee, Eileen Smythe, Margaret Hollingsworth, Marjorie Hallihan, Minnie Hodson, and Beatie Morrison.

✧ ✧ ✧

Spence—Pritchard

APSLEY, July 27.—A wedding of local interest took place at St. John's Church, Toronto, on Saturday afternoon, when Norah Rowena, daughter of the late Mr. Earl Pritchard and Mrs. Pritchard, became the bride of Roy Wellesley, younger son of the Rev. and Mrs. C. A. G. Spence, the bridegroom's father performing the ceremony. The bride was attired in a powder blue chiffon gown with accessories to match and carried a bouquet of Talisman roses and lilies of the valley, and was attended by Miss Eveline Simpson, who was dressed in pink chiffon, and carried a bouquet of sweet peas and corn flowers. The bride was given in marriage by Mr. Chas. Lambert, and Mr. James Munro acted as groomsman. The happy couple were presented with a beautiful silver tray and tea set of Queen Elizabeth design by the staff of the Canadian National Telegraphs. After the ceremony they motored to Sand Quiz, at Rond's Drug Store.

Choosing The Right Sports Clothes

For Fishing, Golf and Beach is Delightful and Profitable

Left, Heim's transparent beach coat; centre, four-pocket jacket and slacks of navy blue denim, worn with cotton cashmere hairline plaid shirt and adjustable stitched wool hat; right, white culotte.

If the girl on the beach would be very swanky she will choose Heim's long, transparent beach coat that floats out behind her as she walks along the sand.

A huge beach hat fastened under her chin will keep the sun from making her too brown — or red, or freckled — whatever she dreads most.

Maybe fishing is mademoiselle's favorite sport. Wading in deep pools and casting the gay fly to lure the wily trout is her game. Modern sports goods departments are ready to outfit her with just the correct clothes to make her feel well dressed as well as festive.

For fishing our model wears a four-pocket jacket and slacks of navy blue denim, which, by the way, are also wonderful for gardening, with a cotton cashmere hair-line plaid shirt and adjustable stitched wool hat.

If her companion is a man—and ten to one it is—he wears a four-pocket coat made of tightly-woven cotton gabardine, over a suit of preshrunk blue denim and a cotton chukker shirt. Both of the fishermen wear waders of rubber.

Clothes for Dude Ranch.

For golfing the culotte or divided skirt holds first place. And all-white, as pictured, is very smart. The belt gives a bit of contrasting color.

If you honeymoon on a dude ranch, why not wear twin outfits of blue jeans (the same as the cowboys wear), with shirts made of a rough plaid silk tussah that washes and hardly requires ironing. Top them off with a Stetson ten-gallon hat, and you will own the world.

By the way, for that dip in the briny, a suit patterned with signal flags is a "hot number." The design was being used on a pair of bathing shorts in a recent fashion show.

JUST BETWEEN US WOMEN

"To improve the golden moment of opportunity and catch the good that is within reach, is the great art of life."—Johnson.

Dear Friends:

This time I will tell you about our trip to New York City. We were within seventeen miles of it, so to be so close and not go there was out of the question. The busses run, on the hour, twenty minutes after, and twenty minutes to, just as our own busses do.

So, off three of us went, all women again, and planned to meet a fourth who was a nurse there, and who was to be our guide for the day. It took us an hour to get there, and the bus goes right on to the ferry, from which we saw the famed sky-line of New York, and it is truly impressive.

In the Hudson river the tugs were scurrying back and forth, and we saw the French liner Normandie in dock. It costs one-fifty to see over it, and takes about two hours, and was well worth seeing, like a small city in itself.

But first the bus took us to 42nd street and Times Squares, and as we were passing we saw where some poor fellow had been caught between two cars, but don't know how badly injured he was because of the crowds.

The logical place to meet our friend was in a restaurant so in we went to a place that looked very nice, put in a phone call. When asked where we were 'phoning from, great was our amusement to know it was "Diamond Jim's place."

We dined on southern style chicken with all the trimmings of fruit cocktails, etc. Then my friend came along, and off we went to see the sights. Radio City was the first place, and the cost of being guided through ranged from forty cents to two and a quarter dollars.

So we shot up express elevators, ten stories in seven seconds, and it seemed as if our stomachs stayed down while we went up. It was air-conditioned, and we saw Norman Clothier and heard them on the air, also Nellie Revel, who wrote "Straight Off the Chest," while lying in a hospital bed.

Also many others were on the air, but we could not go in for fear the noise would be heard. We were shown how the noise of frying bacon and eggs, or fish, was simulated by rubbing a bit of cellophane between the fingers.

After seeing all we could see, out we came on Broadway or Fifth Avenue, and watched to see if all the talk of well-dressed women was true or not. It's true alright, and cheek by jowl with them are fat women in the cheapest of garments.

We climbed the circular stairs of an open-air bus, and went jogging up Fifth Avenue, to Washington Park, and stayed on for the return trip. From there we went through some of the large stores, but it was too hot, and we wanted to see all we could, so out we came and by this time we were getting hungry again, so we went to one of those little places where you get really good food, and it was good.

Off we went once more, this time to the Roxy theatre, where the vaudeville was good, but the picture a washout which made us yawn too much. By the time it was over, "the Great White Way" was all lit up, and it was lovely to see. All the cafes and restaurants were waking up for the late trade, streets crowded, and we were hurrying for the return trip. New York's skyline all lit, was a scene never to be forgotten. By this time we were so utterly tired that it did not disturb us a bit when it was evident our driver had a date which he meant to be on time for, and we were whirled around curves on two wheels, and he kept his hand on the button for drivers to get out of his way. Home in record time, climb wearily into a taxi, and then to bed, glorious bed, and old Mr. Sleep deserted me. More later? Let me know if you would like it.

Your Friend,
ROBERTA.

We Noticed.

. . . a very natty costume yesterday on a gay young visitor in town. She was wearing a beige sharkskin suit with wide shoulders and double triangular breast pockets. A brown Ascot tie and a brown hankie peeping from one of the pockets, matched her off-the-face hat of brown felt with ribbon streamers.

✧ ✧ ✧

. . . that black velvet berets worn in every conceivable way are popular once more.

✧ ✧ ✧

. . . that black silk jersey for frocks is mentioned again and again and again.

GREEN ORGANZA DANCE DRESS IS STRIPED IN RED AND ORANGE

By LISBETH

BUTTERFLY sleeves and a high, empire waistline characterize the pretty summer dance dress worn by Ann Sheridan.

The material is organza striped in vivid shades of red and orange against a cream ground. The sleeves are almost elbow length and give a perky appearance to the shoulders. The decolletage is a deep V, accented at the point by a small bunch of flowers. A double band of ribbon marks the high waistline.

White Accessories

White accessories grow more important as the summer progresses. There are white gadgets for your handbag — white vanities, white enameled lipstick covers and compacts. They are not expensive, and of course go with handbags of all colors.

Costume jewelry too, is in white—plaster white being dazzling with all the colors—navy, black, dark green and brown. There are large clips, bracelets, breastpins and bead chokers. White is sometimes combined with rhinestones, too, and is very effective, as are the white and colored settings.

Straw bags are being carried with summer cottons, and come in all sorts of colors. Black and golden tan good colors to choose.

Sales Increased

According to the department of commerce, sales in furniture and household supply stores have increased 80 per cent. since 1932. Sales in these stores were 25 per cent. greater in 1936 than in 1935.

ANN SHERIDAN

Loon Lake for their honeymoon.

✧ ✧ ✧

Williamson—McClennan

A pretty wedding was solemnized at Omemee recently when Gladys McClennan, youngest daughter of Mr. and Mrs. Thomas McClennan of Edinburgh Street became the bride of Arthur Lorenzo Williamson, only son of Mr. and Mrs. Arthur L. Williamson of Omemee. The Rev. F. G. McTavish, pastor of the United Church, performed the ceremony.

Given in marriage by her father, the bride wore a gown of white lace, with white hat, gloves and shoes. She carried a bouquet of red roses and baby's-breath. Her attendants were Mrs. J. L. Beane of Peterborough and Miss Bernice Northey of Omemee. The former was attired in a gown of yellow georgette with white accessories, and carried a bouquet of red and yellow roses and baby's breath, while the latter wore pink georgette with pink hat, white accessories and carried a similar bouquet.

The best man was Robert Hayes of Omemee.

After the ceremony a reception was held at the home of the groom's parents, when the table from which refreshments were served was centred with the wedding cake.

Mr. and Mrs. A. L. Williamson, Jr. left later for a trip to Toronto, Hamilton and Niagara Falls. They were accompanied by Mr. and Mrs. T. Osborne of Lindsay and Mr. and Mrs. G. Tinsdell of Omemee.

The young couple received many handsome gifts from their friends.

✧ ✧ ✧

Thompson—Harris

The following account of the wedding of Miss Evelyn Harris and Francis A. G. Thompson in Toronto on Saturday will be of local interest. The bridegroom is the grandson of Mr. and Mrs. Thos. Groombridge of Bolivar street and has spent his summer vacations with his grandparents in Peterborough for a great many years.

"In a gown of white georgette made on princess lines with long full sleeves and a long train, (designed by her bridesmaid), and carrying a bouquet of roses and lilies - of - the - valley, Evelyn May Harris, daughter of Mr. and Mrs. Stanley W. Harris became the bride of Francis Alfred Guest Thompson, son of Mr. and Mrs. Harold Thompson, in a pretty ceremony on Saturday afternoon, performed by the Rev. P. E. Powell. St. Barnabas' church was decorated with summer flowers. The wedding music was played by Philip Lovick, and during the signing of the register Ruth Hanna sang. The bride, given in marriage by her father, was attended by Audrey Field, who was gowned in a dress of yellow georgette made with a small train and short puffed sleeves. She wore a large brown picture hat and carrier a bouquet of roses and baby's breath.

"Howard Cransworth was groomsman and the ushers were Gorden Owen and Clarence Wilson.

"A reception was held following the ceremony at the home of the bride's parents, when her mother, attired in a gown of flowered sheer georgette over satin with navy blue accessories and a corsage of orchids, received the guests, assisted by the groom's mother, who was gowned in rose lace with white accessories and a corsage of roses.

"Following a motor trip, Mr. and Mrs. Thompson will reside in Toronto. Mrs. Thompson chose a navy blue georgette dress trimmed with white embroidery and white accessories for her travelling ensemble."

Among the guests from out of town were: Mr. and Mrs. Thos. Groombridge, Mr. and Mrs. Leslie Groombridge, Mrs. George Groombridge and daughter, Doreen; Mrs. Bassett and Mrs. C. Gadd, all of Peterborough.

✧ ✧ ✧

Fenella Visitors

Mrs. H. Macklin is spending a vacation at Bewdley.

Miss Ruth Knox, Toronto is visiting at the home of her parents, Mr. and Mrs. James Knox.

Mr. and Mrs. H. Macklin, Montreal is visiting his father, Mr. George Macklin and brothers, Percy and Wilbert.

Mrs. Samson, Mr. Cecil Childs, and Mr. and Mrs. H. Lack, Welcome were Sunday guests at the home of Mr. and Mrs. Charlie Childs.

Miss S. Smith is home after spending a vacation with friends at Grafton.

Mr. and Mrs. John Cowie, Grafton spent Sunday at the home of Mr. and Mrs. A. Smith.

Mr. and Mrs. A. Smith, Buffalo visited at the home of his parents, Mr. and Mrs. Archie Smith.

Mrs. C. M. Macklin and Mr. and Mrs. H. Macklin attended the Davey reunion at Victoria Park, Cobourg during the week.

Mrs. C. McNaught is visiting friends in Cobourg.

Miss B. McNaught underwent an operation for appendicitis in Cobourg Hospital.

✧ ✧ ✧

Campbellford Visitors

Mr. Wm. Downhill of Rochester, N.Y., who has been visiting Mr. and Mrs. Frank Menzie for the past week is returning home on Sunday.

Mrs. William Sanders and children of Detroit are visiting at the home of Mr. and Mrs. Jim Ford.

Mr. and Mrs. Earl Fairman of Cochrane are spending their holidays with Mrs. Fairman's parents, Mr. and Mrs. Jim Ford.

Miss Lillian Davidson is visiting Mr. and Mrs. David Mitchell, Grant Road.

Mr. Chas. Payne, K.C., Belleville spent the week-end in town.

Misses Marie and Thelma Hollings and Mr. L. Jenningas and Mr. B. Murphy all of Toronto spent the week-end at the home of Mr. and Mrs. A. Hollings, Raglan street.

Mr. Gordon Lightstone and son of Toronto are camping at the Hollywood tourist camp.

Mr. and Mrs. G. E. Burkholder and family of Toronto are at the Hollywood Tourist Camp.

Misses Florence and Hazel Thomas motored to Toronto on Sunday with Mr. Carl Maguire.

Dr. and Mrs. H. O. Richardson, Queen street spent the week-end in Toronto.

Miss Violet Patrick spent the week-end with Miss Geraldine McAuliffe in Peterborough.

Misses Marjorie and Dorothy Ackerman are holidaying in England and on the continent.

Miss Carlotta Haig, R.N., of Cobourg is visiting her mother, Mrs. Jack Haig, Inkerman street.

✧ ✧ ✧

Cooking Recipes

Cheese Twins

Cream very well together 1-3 cup butter and ¾ lb. yellow soft cream cheese, and when thoroughly blended sift in 1½ cups pastry flour and blend thoroughly. Shape into long round roll about 2½ inches in diameter and chill overnight. When ready to bake cut into ¼-inch slices with sharp knife (as you would ice box cookies) and bake at 500 deg. Fahr. for about 4 minutes. Cookies must be kept cold and oven must be excessively hot to make them puff. Do not burn.

When ready to serve put together with teaspoon of orange marmalade (Tart jams may be preferred, such as grape or black currant.) These melt in your mouth and are perfect with tea or coffee.

BEAVER STOPS MILL.

Gnaws Hole in Pond Dam, Flooding Plant Basement

LA GRANDE, Ore., July 27.—(AP)—One lone beaver, protected from hunters by State law, three times has closed one of the State's largest sawmills far a three-day repair job. His habit is to gnaw a hole in the log pond flume, causing the water to drain into the mill basement.

Manager H. N. Ashby has appealed to the State Game Commission for help.

RETAINS LINDSAY TITLE

LINDSAY, July 27.—Val Smith won the Thompson Cup and club championship for the second time in as many years by defeating Al Gedge in a 36-hole match at the Lindsay Golf and Country Club. The final outcome was three up and two to go, the medal scores being, Smith 78-73, Gedge 80-75.

A bicycle race of 14,260 miles, with 100 entrants, will be held in Russia.

$100,000 WILL NOT BUY A NEW Stomach; but LLOYD'S STOMACH SAVERS will help make yours like new. Positively guaranteed to relieve STOMACH DISTRESS, such as INDIGESTION, DYSPEPSIA, SOUR STOMACH, NAUSEA, VOMITING, CAR-TRAIN, MORNING SICKNESS, or your money will be refunded. Formula prescribed by DOCTORS for over 40 years. SPECIAL OFFER at Elliott's Drug Store, 393 George Street. 'Phone 15.

KELLOGG'S SAVE ME HOURS OF COOKING!

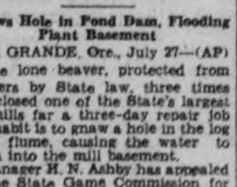

"I used to spend hot hours over the stove getting breakfast — till I found my family liked Kellogg's Corn Flakes so much better!"

Everybody loves the crisp, delicious goodness of Kellogg's. And you can have them on the table in a few seconds! The exclusive heat-sealed inner bag keeps them oven-fresh.

At grocers, ready to serve. You can't buy bigger value. Made by Kellogg in London, Ontario.

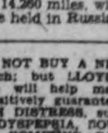

MADE BETTER... PACKED BETTER TASTE BETTER...

Fashion Service

Slip into this sheer cotton print on a hot summer day and you'll feel just "icy" cool.

The soft tied collar loose cape-like sleeves and the slimming gored flared skirt are so young and flattering.

It can't be beat for smart economy. It will pack and tub easily all summer with the greatest of ease. Nothing quite equals its chic for luncheon, bridge, cocktails and informal evenings.

Dazzling white, aqua or maize linen, white ground splashy print cotton, shantung or a sheer seersucker print is very smart with contrasting sports type collar, included in the model.

The pattern is so easily followed with the aid of the diagrammed sewing chart.

Style No. 1502 is designed for sizes 36, 38, 40, 42, 44, 46, 48 and 50-inches bust. Size 36 requires 4¼ yards of 39-inch material.

Hat pattern No. 2541 is designed in one size only and costs 15 cents extra.

The Examiner,
Please order for me:

Pattern Number.....
Size .....
My Name .....
Address .....
.....
I enclose 15c in payment

Wife Preservers

Make cups of such vegetables as tomatoes, cucumbers, beets and carrots. Fill with various things, such as creamed peas, crushed pineapple, fish, etc., to serve as main dishes for a meal or accompaniments to meat or fish courses.

NOX KIDNEY FLUSHERS

The right way is the only way. If you suffer from kidney trouble, treat them the right way. Flush them with (NOX) KIDNEY FLUSHERS. They wash the bladder, kidneys and urinary tract; at the same time the whole is made antiseptic. No more getting up at nights; swollen limbs go down; rheumatism and that burning sensation and backache is relieved. There is only one (NOX) KIDNEY FLUSHERS, and each package contains one month's treatment. Price One Dollar at druggists or direct from the Nox Laboratories, Bay St., Toronto. Your kidneys will be regulated like a clock. NOX KIDNEY FLUSHERS act as a mild laxative, removing bile from the liver

Sally's Sallies

When a wife listens to her husband's argument and says nothing, that is what she thinks of it.

FIVE PER CENT. INFECTED

NEW YORK, July 27—(CP). — A syphilis census, similar to that projected for Chicago, where it was reported Friday all citizens would be asked whether they would take blood tests, has already been taken several times in New York City and has shown about five per cent. of the population is infected, Dr. J. Rice, Health Commissioner, said today.

The censuses showed, he said, that of those infected, only one person in eight or nine was under medical care.

BORN IN HOTEL LOBBY

CHICAGO, July 27—(AP).—Mrs. David Chauffeur's twin sons were born not with silver spoons in their mouths, but on a mahogany table.

In a rush trip to the hospital, the mother could get no farther than the lobby. The table was used for the emergency operation.

LEWIS' BARBERS AND HAIRDRESSERS
167 Hunter St. W.
Permanents . . $2.50, $3, $5 and $7
Ends . . . . . $1 and up
We Guarantee Our Work.
PHONE 228W

Uptown Silk Shoppe

WEDNESDAY BARGAINS

Surprise Counter of 350 Yards Of
Dress Fabrics
Dozens of smart patterns and weaves to choose from. 36" and 38" wide. Reg. to 45c. It will pay you to buy several dress lengths at 15c

Girls' Slacks Culottes and Shorts
Navy only. Sizes 8 to 14. Reg. 1.00 to 1.25. Wednesday Morning Special 75c

Real Spun-Silk
36" Crepe
Yellow, Champagne, Green, Blue, Motley effect. Reg. 79c yard. Wednesday, Yard ... 35c

3-Piece
Beach Suits
Reg. to 2.98 in white pique or mercerized dotted broadcloths. Red, green and blue. Wed. Morning, Suit 1.49

Ladies' All-Wool
Bathing Suits
ON SALE
1.00 1.49 1.98

Repeat Special! String
Pullovers
Reg. 1.00. Good assortment of colours. Special 49c

White and Pastel Washable
PURSES
Beaded and Imitation Leather. Reg to 1.00. Special ..... 59c and 79c

Uptown Silk Shoppe
404 George Phone 3619

Superfluous Hair
On Face and Moles
Completely, Permanently, and Painlessly Removed by Electrolysis. Eyebrows Permanently Arched. For appointments 'Phone 962, or write
MRS. MARIE MURDUFF
409 Wolfe St.

SERVE MORE PEOPLE PER LB.
WITH
BUEHLER'S LEAN MEATS
Round Steak 25c
Correct cutting means more servings. Take advantage of our low prices daily on wholesome meats.
Shoulder Veal Chop 12½c
Hamburg Steak ..... 2 lbs. 25c
Beef Cuttings ..... 2 lbs. 25c
Shin Beef, Beef Liver 15c
Fresh Calf Liver 39c
BUEHLER
Phone 3680

The Examiner

The Peterborough Examiner published each evening by Peterborough Examiner Limited. Office Hunter and Water Streets, Peterborough, Ont.

Subscription Rates: 15c per week in city, delivered by carrier; $4.50 per year by mail to outside points

Members: Canadian Press; Audit Bureau of Circulation; Canadian Daily Newspaper Association, Empire Press Union.

H. L. GARNER, Managing Director.
A. B. KENNEDY, Managing Editor.

PHONES: Editorial 1861—Business Office 1600. Private Branch Exchange to All Departments.

TUESDAY, JULY 27, 1937

London Finds Out

Three years ago London, Ont., was sanctioned as a place for an annual race meeting. It has been going on for several days and business men say they are getting hit too hard. It is the same now as during the racing season last year and the year before. People are going to the races; they are betting their money and they cannot afford to lose it.

There was the feeling that a race meet would "put London on the map," but it has not worked that way. Men who deliver bread claim collections are off from 20 to 25 per cent. while the horses are in the city; grocers say trade is less and so do many of the general stores. Some of the merchants say "there are people betting money on the track from whom I cannot collect my account."

Others speak of the evil which is done by giving young people an opportunity to get a taste of betting, but the most audible protest comes on the ground of the way in which business is being hit. It does not take extended reasoning or argument to show the people who take their money to bet at the race track cannot have it to spend in the stores.

No Crop In 8 Years, But—

In the district of Hussar, Alberta, the farmers are just now experiencing their eighth consecutive crop failure, and of ready cash there is said to be virtually none at all.

But in the Hussar area there is a young lady of 21 years, Ruth Helen Brown, and she has been sick since April of 1936. Since then stomach nerves have apparently become paralyzed and she has lost to some extent the use of her legs. We read that seven physicians in Calgary have tried to identify the illness but have not been able to do so.

Ruth Helen Brown is going to the Mayo Brothers Clinic at Rochester, Minn., and that will cost money. The money is being put up by neighbors in a district where they have not had a crop in eight years.

Of course a story like that does not occupy much space when told in the column of a newspaper. There is no war talk in it, and it lacks the flash and chase of a bandit robbing a bank. But when it is plumbed by the measure of human qualities and by self sacrifice it is indeed a very great story. If the world were busy doing similar things it would be one happy place.

Our Largest Family

Pope Pius XI caused his blessing to be bestowed on the Masse family of Dryzdale, on the shores of Lake Huron. There are in that family Mr. and Mrs. Onezime Masse and 21 children, said to be the largest family in the Dominion. When time came to cause them all to be assembled at one place at one time some distance from home for the ceremony it looked as though transportation facilities would not be adequate, but help came from good neighbors.

Papa Masse is hoping that the fame of the family will spread in such a way that tourists will desire to come and see them and pay as well a fee. With that in view he has secured a manager who will see what can be done to divert tourist trade toward the Masse home.

It is openly admitted that it takes at times more cash to run the family than can be garnered from the 300 acres of land which the father works. It was Mama Masse who told a reporter that it takes from six to nine large loaves of bread every day, and 100 pounds of flour does the family just one week. A pig of 200 pounds will last the family just two weeks, and a pig of that size can be sold for close to $20 now.

One may says it is mercenary and wrong to hope for tourists coming to see such a family, but for mother and father who have to attend to food and clothing and all else for a family of that size the financial picture must be one where outside assistance would be welcomed. If tourists wish to pay a fee to enter the premises we dare say Mama and Papa could readily think of plenty of use for the added revenue.

Holiday Bereavements

Stanton W. Berkey of Highland Park, Mich., a young man of 22 years, decided to spend his holidays by motoring through Ontario with some friends.

Mrs. Margaret Campbell, 54, of Columbia, South Carolina, was doing the same thing, touring with friends in a car through this province.

The two cars, one from Michigan, and the other from South Carolina, met head-on in a crash eight miles from Windsor, and in the crash the young man from Michigan and the woman from South Carolina were killed. Eight others were also injured, some of them seriously.

How many of those holiday bereavements are taking place is something which we do not know, but the number must be impressively large. The total score of funeral processions which have their starting point in Ontario and their destination at some place across the line grows every day. And what a homecoming it must be for relatives who only a short time ago saw a loved one start in happiness and health for a journey through a strange land!

Negative Regulations

There have been more regulations passed regarding parking in Peterborough and the need for more regulation is self-evident. The trouble with our parking regulations is the same as that which marks a good many other efforts. It is always purely negative. People who drive cars are admittedly selfish when it comes to parking them. They want to leave them some place close so they can get them easily. They do not care if they pull up in front of another man's place of business and help to close off his entrance. So that is why we must have regulations.

We have passed the stage when regulations can all be of the "you can't park here" variety. A stranger coming through here or a person from our own district coming to the city sees these signs, and the first thing the individual will want to know is simply this—well, where can I park?

A survey of the down-town area is necessary to see if an intelligent answer can be furnished to that very reasonable question. It is not sufficient that our Council should keep adding to its list of negative instructions without exploring the larger field of trying to find a reasonable answer to the problem of the man who has good and sufficient reasons for parking but who does not know where to go.

The Same Here

One rather well-regulated citizen expressed surprise that 600 people in Sudbury had asked for permission to see the remains of Victor Syzmonski, the bandit who was shot down by officers. He also expressed disgust. He could not understand why people would want to go and see the body of a slain man.

We do not believe the people who live in Sudbury are much different from those who live in our own well-regulated community. We would not guarantee that if a similar thing happened here there would not be a great many people doing exactly what they did in Sudbury.

People may deny it, but they are curious. If they hear of an accident they will rush there; if the fire rigs go out they will follow in such numbers they make a nuisance of themselves; if there is a fight they will gather; if there is a violent death they will try to get as close to the place as possible. It makes little difference whether they live in Peterborough or Sudbury or elsewhere—they are pretty much the same.

Making A Typewriter Go

Already the publicity people are beginning to tell of contests which are going to take place at the Canadian National Exhibition in Toronto, and we learn that every typist who amounts to a row of beans is going to be present for the championship speed contests. One man has entered who has a record of 135 correct words per minute for an hour without stopping. That we consider much too fast. If we were to go romping through a day's work at that rate this page would be filled before noon and then some person around the premises would be apt to suggest a number of other chores which might be attended to for the rest of the day.

We admit to entertaining a remote admiration for those who use all their fingers when making a typewriter shoot. As a rule such smart folk are cooped in the business office of this establishment. In the editorial department most of the people use three fingers only—one on each hand to hit the keys and another on the right hand to hit the space between the words.

People who run business colleges would scoff at such a method, and perhaps the scoffing would be well placed. But there are certain advantages in the two-finger system. On the desk in this office is a very patient and long-suffering machine. It's a regular John L. Sullivan or a Joe Louis when it comes to taking punishment. There are times when an idea comes weighted with all the tonnage of deep thought and it seems necessary to pound it out with conviction. On such a rare occasion there is full-freighted satisfaction in hitting the keys down hard and with heavy emphasis. It is something like a preacher who wants to hit the pulpit a resounding whack when he is speaking We are certain as can be that if all the fingers were making the machine go that moment of coming to grips with real things would hasten past too quickly. There would be no opportunity to simmer for a moment in a great thought and we would of necessity be too quickly launched again into dealing with lesser things.

In all there will be six typewriting contests at Toronto and some of the prizes run as high as $500, which admittedly is a fabulous amount especially in a year when financial arrangements in general have mostly gone haywire. But we don't expect to see many men from editorial offices entered. There is no three-fingered class open for competition.

Rather Hard To Believe

This seems strange enough but it is quite true. The New York Park Department arranged a portable barnyard which made a tour of the city playgrounds, making a three-day stop at each in turn.

A red barn was towed by a truck. At each stop there would be a fence erected over which the children could gaze at a real cow with its calf, and at pigs, ducks and turkeys. And the gazing was done wide-eyed.

The mooing of the cow was such a success that another expedition was started showing flowers and plants and with a lecturer to tell about them. Slum youngsters came and saw for the first time marigolds, black-eyed susans, fuchsias, forget-me-nots, petunias, roses, mint, cotton, peanut and tobacco plants.

There was also great interest in an exhibition of frogs, toads, turtles and insects.

There are thousands of children in the slum districts who had never before seen any of the things mentioned in the above list. All of which makes one conclude we have a peculiar sort of civilization which makes little use of God's great outdoors.

NOTE AND COMMENT

Some unfortunate folk find it difficult to enjoy life in the hay fever season.

One farmer was telling us his binder always seemed to be all right until he started using it.

Mussolini had the wife of an Italian workman launch Italy's new superdreadnaught. Il Duce is not a bad politician, at times.

Thirteen persons were killed in highway accidents over the week-end. Most of them would be alive today if some one had not been careless.

The Montreal Gazette has apparently read Mr. Bennett out of the party but then Mr. Hepburn did that for Premier King and the latter is still very much on the job.

One hundred Americans are killed every day in their homes and if they go out their chances for sudden death are even greater. It is a situation that puts everybody on the well known spot.

New Hampshire reports that pink skunks have been seen in that state. We understand however that the color is of no particular help to folk with sensitive noses.

Ontario's liquor profits have increased by fifteen per cent. during the second three months of this year. It may be a sign of returning prosperity but many folk would prefer a better one.

Bandits held up a Hamilton drug store over the week-end. That sort of store seems to be a favorite among gunmen possibly because they can easily get the dope on a drug store.

An hour after Hull's new chief of police took office he had a $15,000 bank robbery to deal with. Some chiefs go through their whole life without having that much excitement.

So far 1937 has produced fewer births than last year and a number of European countries will probably accept that as a sign that Canada is not preparing for war.

The American guild of musical artists has become an outright trade union, under the presidency of Lawrence Tibbitt and one thing is certain that if Mr. Tibbitt calls a strike everyone will hear him.

Port Hope is now able to supply the United States with part of her radium requirements. Hitherto the chief boast of Port Hopers has been that they furnished Uncle Sam with an admiral to lead the U. S. war fleet.

BOASTING

(By A. R. K.)

¶ When I meet with old friends of mine, I have not seen since twenty-nine, I would impress them much; I tell them since we had the crash, that I have really earned some cash, no longer need a crutch.

¶ I talk investments for a spell, and say that my returns were swell, I've parted from my woes; I bought my niece a fancy hat, my nephew got a ball and bat, I have two suits of clothes.

¶ I like to brag about the way, that salesmen come to me today, and offer me their wares; how I just shove a cheque at them, am numbered with free spending men, nor bound by penny cares.

¶ And thus I talk and spend the time, discussing days since twenty-nine, my friends seem so impressed; they tell me I'm a brainy jay, and wish they'd learned my money way, for they have been distressed.

¶ I give advice I know is true, I try to tell them what to do, to cure their money ills; the best plan they can follow yet, is first to free themselves from debt, by paying all their bills.

¶ But as I talk some jay comes in, and he has stubble on his chin, and he is stubborn too; he's out collecting bills today, he hands me one I've got to pay —for it's long overdue.

You may find it HERE

PEOPLE are generally willing to listen to an intelligent and well-stated criticism of the present economic system. This is by Professor John Hodgdon Bradley, Professor of Geology at the University of Southern California:

By a strange combination of generosity and greed Man protects the weak in asylums and kills the strong in futile wars. By a strange combination of idealism and eroticism he seeks without finding a satisfactory system of intersexual relationships. By a strange combination of ingenuity and impotence he multiplies the basic necessities of life far beyond any possible need, only to let millions go hungry and unclothed for lack of efficient distribution.

✧ ✧ ✧

When Hitler addresses an audience in Berlin his voice can be heard in North America before it reaches some of his listeners in the auditorium where he is speaking. The sound of his voice travels about a thousand feet per second, whereas short waves have a speed of 186,000 miles per second.

✧ ✧ ✧

Judge for Yourself.

THAT is the name of a book by Albert Fribourg and David Stein. From it we quote:

FACTS: Anna Mohr's right ear ached so badly that when the specialist advised an operation she readily assented. Before she was anesthetized, Anna Mohr belived that the specialist would operate on her right ear. Great was her astonishment when she discovered that he had actually operated on the left one.

The specialist explained that before starting the operation he had examined both ears, and found the left one in more urgent need of an operation. The patient's family physician was present at the operation, and knew of the change of plan. Everyone agreed that the operation had been successful, and skillfully performed; nevertheless the patient sued the doctor.

LAW: An unauthorized touching of another's person is an assult and battery—for which damages may be recovered.

PROBLEM: Was Anna Mohr entitled to damages because the specialist cut the left ear without bringing her out of the anesthesia and obtaining her consent?

RESULT: $14,922.50 for Anna Mohr. A patient's consent to an operation is a contract authorizing the surgeon to operate only to the extent of the consent given. Unless an emergency involving life and death is presented, the doctor is liable for an unauthorized incision. Correct diagnosis and skillful treatment is no defense. Mohr v. Williams, 95 Minn. Rep. 261.

✧ ✧ ✧

Some Good Parallels.

PERHAPS you like to see good phrases. Here are a few used within recent times:

He gets his mental exercise by jumping at conclusions.

She is on the verge of tears, her favorite perch.

As close as two coats of paint.

With the finality of a dropped egg.

As definite as a proposal of marriage.

As awkward as making love in mittens.

As spineless as spaghetti.

A girl with as many curves as a scenic railway.

An author whose works were so little known as to be almost confidential.

As exclusive as the waiting room in a union station.

✧ ✧ ✧

The director of the publishing house, Albrighti-Segati, has been condemned to five years' exile because he declared in a private conversation that he loved his dog better than Mussolini. And those to whom he was talking were considered intimate friends.

✧ ✧ ✧

Seems Rather Strange.

THEY have an odd marriage custom in Korea, for a bride there is never permitted to see her husband until the second day after the wedding. He is selected for her and they meet for the first time at the wedding. But she does not see him on the wedding day or the day after for her eyelids are closely gummed together.

✧ ✧ ✧

The strongest living thing in proportion to its weight, is the beetle which can carry a burden 850 times heavier than itself. If the average man possessed proportionate strength he would be able to carry a weight of 70 tons.

✧ ✧ ✧

An English humane society has for some time been purchasing the old war horses left in Belgium and France at the end of the war. It was found that although they were very feeble they were still being worked by farmers. They are being brought back to England where they are now being allowed to spend the few years left for them in doing nothing at all. There are not many of these war horses left.

✧ ✧ ✧

Waiting for Their Jobs.

ONE hundred girls took tests a year ago to qualify as Federal Civil Service Examination Graders. That happened in New York and they are still waiting for jobs because the existing staff of graders has been too short-handed to grade the papers of the would-be graders.

✧ ✧ ✧

Sea gulls often live inland. Just now in Utah farmers would like to see the birds which used to make their way inland from Great Salt Lake. They used to follow plows and eat the crickets which threatened to destroy crops. This year fewer gulls followed the plows and Utah has a cricket plague with which to contend.

✧ ✧ ✧

Men in the business say that right now is the time to purchase furniture and floor coverings as there is likely to be an increase of from 5 to 10 per cent. in the fall.

TOUGH

"It's too bad of May. We've done 15 miles today, and no sooner have we got to bed than she starts sleepwalking!"—Humorist.

Letters To The Editor

Correspondents Discuss Various Topics.

A MODERNIST WRECK

Editor Examiner:

Sir: A few days ago I met a young lady of the usual routine church affiliations, who animated by the new spirit of human self-sufficiency went into fits of laughter at the idea that anybody should now take Jonah and the Whale and Noah's Ark seriously and should believe that the book whence they came was an inspired revelation.

"It could be so and they could have happened, parabolically or otherwise, with the object of conveying the lesson involved?" I asked.

"Oh, possibly so. Anything may happen. They could have happened but do you think God is so ridiculous as all that?"

"What you mean is that the work and methods of an Infinite God must be defined and approved by you before you will believe them."

"What's the catch in that?" she asked defiantly.

"There's no catch in it. The catch is in what you say, namely, that you by your reason must approve before you will believe—rather foolish that isn't it? Moreover it is impossible. You can not judge infinity."

"What then?"

"Unsolved and unsolvable by man—just as the fact of the universe itself. It is therefore Faith or nothing. Our reason fails us here.

J. H. Burnham.

CRITICAL

Editor Examiner:

Sir: Regarding the debate on parking bylaws it is high time something was done. Peterborough is years behind the times in allowing cars parked on streets over night any place in the city limits. Belleville has forbidden cars parked on paved streets in any part of the city all night long. I was given a warning as a first offender in 1932. As a traveller I note other cities don't allow all-night parking. In most cities the street cleaners get the main streets done between 5 and 8 a.m., before traffic is heavy, this gets the job done quicker, avoids danger. Why are some merchants allowed to park cars all day long on main streets? If they wanted business at all said merchants would make room for customers cars instead of blocking business. We simply drive to any other store. It is high time the council quit listening to a few narrow minded merchants and made Charlotte and George streets a through street with no left hand turn at any time other places smaller than Peterborough have it, and it speeds up traffic, avoids danger to all.

Peterborough grocery stores stay open till almost Sunday morning when all clerks and owners should be home and in bed after a hard day's work; from 8 to 10 is certainly long enough.

Oshawa has a bylaw where all stores must lock doors at 10 p.m. Saturday night with no delivery after 6 p.m., and they get along just the same as Peterborough merchants. Why don't the Lords Day Alliance People get after this Sunday morning selling after 12 p.m. Saturday night. Our police should check this law breaking.

Another very foolish bylaw is the eating house license of $2 for selling pop, etc. This allows a store to stay open all night and he sells anything he likes, even though the bylaw states merchants must close at 7 p.m. on week days, yet grocery stores are open all over the city after seven.

In closing, congratulations to the strikers and all those who have assisted them. Poor-pay shops in Canada must go. Peterborough has several. This to my mind is the starting of the clean-up. Stick together strikers, win the battle just the same as we did in 1914-1918. Living costs are much higher, hotels state food costs are up 33 per cent. working men must get more money and better working conditions.

Yours Truly,
COMMERCIAL TRAVELLER.
Peterborough, July 26.

A Shortage of Farm Managers

(From the Financial Post.)

H. R. HARE, M.A., B.S.A., of the Agricultural Economics Branch, Ottawa, speaking at the Agricultural Representative Conference the other day, pointed out that in Canada, statistics show, there is ten times greater demand for good farm managers than for industrial managers.

There is an average of 20 to 30 workers employed in each of Eastern Canada's industrial plants for each urban industrial manager. That is, industry requires one manager out of each 20 to 30 persons employed. Ontario has 190,000 farms operated by as many managers. Each manager directs the work of from 2 to 3 persons only. In agriculture, we have only 2 or three workers from which to choose a farm manager. The comparison indicates that there is ten times greater demand for farm managers than for industrial managers. It is Mr. Hare's conviction that the successful operation of a farm requires just as great management skill as is needed in industry. Training in farm management is vitally important.

He could not but pay tribute to farmers who have risked all in taking their families to farms and wagering that they could maintain themselves and their families from the soil. Many have succeeded in spite of handicaps, but management training would have greatly reduced the apprenticeship period, improved the income of those carrying on and avoided many failures.

The basis of farm management lies in accounting.

Farm account books have been available to farmers for years but have been used scantily. Farm accounting is more than the recording of details to learn the status of the business. This is very useful but the record of this year's business can readily form the basis of an improved farm business for the coming year.

DAYLIGHT SAVING.

(Sarnia Observer)

THERE is not much likelihood that there will be legislative prohibitions against those municipalities that favor daylight-saving time in summer, even if an effort is being made, sponsored by the Peterborough County Council, to get the government to declare illegal the setting forward of clocks.

People who live in urban communities want an extra hour for recreation when they have finished the day's work in the shop, the factory or the office. The experiments along this line during the last quarter of a century have proved agreeably and the majority in the cities are for it.

On the other hand the diversity of time in different sections of the country is decidedly a disadvantage. It is said that the majority of farmers are opposed to the daylight-saving plan, though why they should be is somewhat obscure. In most cases the day on the farm starts with the departure of darkness and ends when it becomes too dark to work. It happens occasionally that the farmer comes to town at four o'clock p.m., farm time, and finds that the store is at five o'clock, with the merchant out at golf or some other favorite time-killer. This sort of gets the farmer's goat for he wanted groceries, meat and repairs for the binder. He had forgotten that the town was on daylight-saving time.

FINDS THEM SCARCE

(Galt Reporter)

MISS Georgina Lee, a plump and fairly-good-looking colored girl, of Ketchikan, Alaska, who started out on a world tour to cure her infelicity complex and capture a tall, thin husband in the process, is back to New York without having accomplished either purpose though she spent $8,000. She admits she had an enjoyable time but she is somewhat disappointed with the applicants for the job of husband. Though this girl is a graduate of Wilberforce College, the answers to her advertisement were unsatisfactory. Those who wanted to marry her either too young or too old. One was a preacher 55, another a boy of 21.

It is evident that the supply of eligible men is limited. The advertisement specified a man about 42 years of age, tall and thin, one with at least half the experience of the advertiser, "not a real dumb man" and "some money, not much."

ADVERTISING WHEAT

(Calgary Herald)

NOW British consumers are being told of the advantages of the use of Canadian wheat in their bread; of life on the Western Canada farms where wheat is the principal commodity produced; of the elaborate wheat handling and freighting system which has been set up on the prairie in order that the cereal may be handled and transported cheaply and quickly. They are also being impressed with the value to Britain in having a great wheat-producing country like Canada able and ready to supply vast quantities of the required bread grain during perilous times as when war breaks out. The advertising plan appears to have already justified itself and is certain to be continued.

THE "BUFFALO KING"

(Australian Press Bureau)

CECIL Fryer, the "buffalo king" of Northern Australia, has just taken a holiday in Sydney after twenty years of buffalo shooting. He has shot 30,000 buffaloes and in doing so has broken his ankle, leg, ribs and has had his gun burst in his hand.

Last season he and a companion shot 1,500 buffaloes in the Van Diemen's Gulf country. He employs twenty native skinners to follow him on foot. Anything up to $6 skins a day are sent to Darwin for shipment south.

"It gets a bit exciting at times," he declared, "but it's just a job."

Hard to Believe How Time Flies

JULY 27.

1907: The new transformer building at the Canadian General Electric Company is finished and work has begun there.

The new pavilion at Crowe's Landing is opened with a dance.

Half a million feet of lumber is burned in a $45,000 blaze in the yard of the Cavendish Lumber Company at Lakefield.

The trial of four alleged pick-pockets begins before Judge Weller.

Stoney Lake is swept by a violent gale which does considerable property damage.

1917: Pte. Charles Booth and Dave Babbs, Peterborough soldiers invalided home from overseas have reached Halifax.

Otonabee council passes a bylaw forbidding dogs to run at large within the township.

W. H. Barry and J. Garrow are Peterborough delegates attending the Oddfellows' Relief Association convention at Kingston.

The pea crop in the local district is reported as one of the largest on record.

Chief Thompson issues warning against parking cars on the street and says the market square must be used.

1927: Gordon Malcolm of Toronto is drowned in the Trent River despite a gallant effort to rescue him.

Jackson Park has been closed against motor traffic because of reckless driving there.

Frank Walsh, poultry expert of the Quaker Oats Company is attending the World's Poultry conference at Ottawa.

W. A. Fulton of the C. P. R. confers with local business men as to the possibility of changing the morning train hours.

Cogs take the leadership of the East Peterborough League by defeating Bethany 13 to 8.

PROTECTING THE PUBLIC.

(St. Catharines Standard)

IN determining to oppose the American Newspaper Guild and its C.I.O. affiliation, publishers and executives of American papers, including the American Newspaper Publication, which has a number of the larger Canadian newspaper in its membership, is protecting the public.

Though reporters work for private employers, they are, in fact, servants of the public on whose integrity as news gatherers democracy is utterly dependent. The reporter's opportunity, and to much the same degree that of every news worker, to load the dice of public opinion is not generally appreciated, but that it is great and constant no one will question who has any acquaintance with his function. Let him answer for his bread to a union, not as a involuntary member, and the end of fair play for popular thought and sentiment is at hand.

BACK TO THE LAND.

(Niagara Falls Review)

THERE is fairly general recognition that the scheme of settling farmers and families with no farming experience on lands in Northern Ontario has not worked out well and there is much more to be said in favor of the placing of veterans on farms in Essex County. Small plots, ten acres in size, would be cut out of 200 acre farms upon which twenty veterans and their families would be given a plot apiece. Each family would be given $1,800 with which to erect buildings, buy tools and livestock and some help would be given until they are established. That certainly is better than the old idea of settling people on unsuitable lands in the north far from markets and possibilities for social intercourse. In many parts of old Ontario there are abandoned or semi-abandoned farms, close to market which would be far better for such an experiment.

LABOR LAST

(San Francisco Argonaut)

IT may be great sport for John L. Lewis to demonstrate his strength as a labor leader. He has the will to power to a marked degree, and nobody will deny that, in seeking his own ends, he manifests a great deal of ability.

But is he really accomplishing anything for labor? Is he not indeed doing much to harm labor? There is of course nothing wrong in a man's trying to improve his economic condition, nor is there anything wrong in the effort of a body of men to improve theirs. But is it not a fact that labor leaders only too often consider themselves first and labor last in their aims?

Not one of these labor leaders does any manual or clerkly labor. They work for their own ends, and by making pawns of those who do the hard work of the world, they succeed in living on the fat of the land.

FISH AND QUINTS

(Kitchener Record)

ALMOST every province or community has its feature attraction these days, good for so many tourists a year. Occasionally, however, a locality has two big drawing cards, and their competition is likely to develop some amusing situations.

D. J. Taylor, deputy minister of game and fisheries, made a statement recently to the effect that more tourists invaded Ontario in the good fishing seasons of 1934-35 than in any comparable period since the birth of the five famous sisters.

In view of the world interest in the quints, many Ontario residents may consider this statement nothing less than open heresy. Nevertheless, it seems that Mr. Taylor would be certain of a share of victory if there is any argument. For, with the quints steadily gaining in popularity, this province is going to need a good man to keep its fishing properly propagated. And from the start he has made, Mr. Taylor appears to be the right man for the job.

MARKET QUOTATIONS

Quotations Complete To Closing Time

Toronto Mining

Biggar and Crawford

	High	Low	Close
Acme Oil	14	..	..
Ajax	8¾	8	8
Ajax Oil	30-40	..	..
Aldermac	110	106	108
Anglo-Huron	590	580	580
Armfield	36-50	..	..
Ashley	7½-8	..	..
Bankfield	81	81	81
Base Metals	30-2	..	..
Beattie	120-122	..	..
Big Missouri	46-50	..	..
Boujo	15-16	..	..
Braemore	730-50	..	..
Bidgood	47	46	47
Buffalo Ank	925-950	..	..
Can. Malart	118-122	..	..
Castle Trethe	99¾	..	..
Cent. Manitoba	6¼	..	..
Central Patricia	285	277	284
Chemical Research	52	..	..
Chromium	75	72	75
Chibougamau	98	95	96
Dalhousie Oil	96-97	..	..
Dome Mines	40	..	..
Eldorado	285	275	275
Falconbridge	800	795	800
God's Lake	64	62	62
Goldale	24½-29	..	..
Francour	68-73	..	..
Federal	10	9	10
Jacola	30	..	..
Harker	14	..	..
Gunnar	77½	..	..
Hard Rock	140	135	135
Hollinger	11¾	11¾	11¾
Howey	36	36	36
Hudson Bay	31¼	..	..
J-M Cons.	22	22	22
Kirk. Hudson	165	..	..
Kirk. Lake	133	129	131
Kerr	271	266	270
Lakeshore	50½	50¼	50¼
Leitch	70-71	..	..
Lebel Oro	20	20	20
Lapa	59	..	..
Little Legg L	450-570	..	..
Macassa	540	535	535
Man & East	3-4	..	..
McIntyre	36	..	..
McKenzie R L	131	120	130
MacLeod	200	198	199
McVittie	37	34	35
McWatters	42-6	..	..
Mining Corp	350	340	340
Moneta	172	170	170
O'Brien	640	626	625
Noranda	65	64½	64½
Nordon Oil	20	19	20
North Can	76	72	72
Omega	50	..	..
Pamour	268	265	268
Parkhill	18½-20	..	..
Paymaster	59-64	..	..
Pend-Oreille	356	350	355
Perron	106	..	106-10
Pickle Crow	570	566	570
Pioneer B C	375	..	..
Premier	245-246	..	..
Powell	143	138	138
Preston	100	100	100
Read Auth	390	..	..
Red Lake G S	38	34	35
Reno	86-89	..	..
St Anthony	16	..	..
San Antonio	173	168	170
Sherritt Gord	284	275	276
Shoot	365	..	..
Stadacona	126	124	125
Sudbury Basin	425	420	420
Sullivan Cons	125-8	..	..
Sylvanite	320	320	320
Shawkey	58	..	..
Tech-Hughes	495	..	..
Toburn	297-299	..	..
Towagamac	105	..	..
Ventures	760	760	765
Waite-Amulet	328	325	326
Wright-Harg	665	650	650
Bladen	97-8	..	..

Toronto Stocks

Leeming and Leeming

	High	Low	Close
Abitibi	5¼	5¼	5¼
Abitibi Pref	56	..	..
Beauharnois	8½	8½	8½
Bell Tel	170	169	170
Brazilian	26¼	26	26⅛
Brews & Dist	7⅛	..	..
Brew Corp	2	..	..
Brew Corp Pref	21½	..	..
Bakeries	20½	..	..
B.A. Oil	23⅝	23⅛	23⅛
B.C. Power A	35-36½	..	..
Build Prods	61-63¾	..	..
Burt F N	41-41¾	..	..
Can Bud	8-8½	..	..
Can Bread	6¾-7½	..	..
Can Cement	16	..	..
Can Car & F	14¾-15	..	..
Can Dredge	42	..	..
Can Malting	37⅛	..	..
Can Pacific	11¾	11⅝	11⅝
Can Ale A	6¼	6⅛	6⅛
Can Ale B	4¼-5	..	..
Can Oil	13¼-15	..	..
Cockshutt	14½-15⅛	..	..
Con Smelt	80⅛	80	80⅛
Can Canners	8¼-9	..	..
Dom Bridge	46½-50	..	..
Dis Seagrams	23¼	..	..
Dom Stores	9	..	..
Ford A	23¾	23½	23½
Fanny Farmer	26	24¾	24¾
Con Gas	201-201½	..	..
Gyp L & A	13¼-14	..	..
Gen. Electric	27¾-225	..	..
Gen Steel W	13¼-14	....	....
Ham Bridge	14-14¼	....	....
Honey Dew	60-75	....	....
Imp Tobacco	14⅛	..	..
Int. Oil	21	20¾	21
Int Pete	36¼	35	36¼
Int Util A	16-18	....	....
Int Util B	175-180	....	....
Laura Sec	68-73	....	....
Loblaws A	25	24¾	25
McC Front	11¾	11⅝	11⅝
Mont L H and P	33	32¼	33
Massey Harris	10½	10¼	10¼
Massey Har Pfd	54½	....	....
Nickel	65¼	64¼	65¼
Page Hersey	104¼-105	....	....
Press Metals	23¾-24¼	....	....
Rogers Maj	6½	....	....
Stan Pav	4¾-5½	....	....
Shawinigan	27¾-29	....	....
Steel of Can	84	82¾	83
C Vinegars	16½-18	....	....
C Wineries	2¾	....	....
Westons	14¼-15½	....	....
Walker Brew	2-2¼	....	....
Walkers	49¾	....	....
Walkers Pfd	19¼	....	....

Grain Quotations

Leeming and Leezing

WINNIPEG WHEAT.

	July	Oct.	Dec.
High	139⅝	132¾	129¼
Low	136	129¼	126
Close	137⅞	131⅝	129¼

CHICAGO WHEAT.

	July	Sept.	Dec.
High	122⅝	118⅝	120¼
Low	118⅝	116¼	118⅛
Close	122¼	116¼	129⅛

Hog Quotations In Peterborough

TUESDAY, JULY 27

Canada Packers quote:

Hogs—Live, $10.15; dressed weight, $13.40.

No. 1 sows, 2½c off bacon prices.

Cream—No. 1 (on truck), 25c; No 1 (delivered), 26c.

Special 2c per pound premium.

Butter—Prints, No. 1, 28c; No. 2, 27c, Solids, No. 1, 27c; No. 2, 26c.

Eggs—Large 20c; medium, 18c; pullets, 16c; C grade 14c.

Dealers quote:

Fall wheat, $1.15; oats, 50c to 55c; malting barley 65c to 70c; feed barley 65c; rye 75c; buckwheat 90c.

DEATH CHEATED AS 5 RESCUED

(Continued from Page 1)

jump. They chose to stay on the barge rather than jump into the water and risk being rescued by the coast guardsmen.

The barge, owned by John Harrison and Co. of Owen Sound, was being examined to-day to determine the extent of the damage.

Johnson said to-day: "It was still pretty risky business with the life boat bobbing alongside the barge, but five of us jumped safely into the boat before it was driven away from the side. Then McGregor and Huston had to choose between staying on barge and jumping into the water and they stuck with the barge.

"The wind and cold mist made things pretty unpleasant riding in that life boat the rest of the night, but we came through it all right. At daybreak the coast guardsmen helped get a line from the tug to the barge and we came on in."

ATTEND SUMMER SCHOOL

FREDERICTON (C.P.). — More than 100 students have registered for the ninth summer session of the University of New Brunswick. Most are continuing courses leading to Bachelor of Arts degrees and many are teachers.

New York Stocks

Biggar and Crawford

	High	Low	Close
Atchison	84¾	84¼	84¾
American Smelt	84¾	83	83¾
Am Tel & Tel	172	..	..
Am Roll Mills	36¾	36¼	36¼
Anaconda Cop	27⅞	27¼	27⅝
Balt & Ohio	28¾	28¼	28¼
Baldwin Loco	6	..	..
Bendix Avn	21⅝	21¼	21⅞
Beth Steel	94¾	94	94⅝
Briggs	43⅝	44¼	43⅝
Can Pacific	11⅝	..	..
Chrysler	114¾	113¾	114¼
Columbus Gas	15	14⅝	14⅞
Dupont	163½	162	162
El Bond & Sh	21	..	..
Gen Electric	56⅝	55	56¼
Gen Motors	56⅝	56¼	56¼
Goodyear	41⅛	41	41¼
Int Harvester	115¼	115	115¼
Inter. Nickel	65⅝	64⅞	65⅜
Mont. Ward	63⅛	62⅜	63⅜
N. Y. Central	41¼	40⅝	41⅛
North American	25⅞	25¼	25¼
Pack Motors	9¼	9¼	9¼
Pen. Ry.	39	..	..
Radio Corp	9⅝	9¼	9⅜
Standard Brands	12¼	12⅜	12½
Std. Oil of N.J.	71⅝	71	71⅞
Studebaker	13⅝	13¼	13⅜
South. Pacific	49¼	48⅝	49
Timken Roll. B.	65	..	..
Union Pacific	130	..	..
United Corp	6¾	6	6¼
U S Steel	117⅝	116⅝	117
Westinghouse	155	154	154
Yellow Cab	26	..	..

TRAIN HITS CAR, KILLS 4

ADRIAN, Mich, July 27 (CP).—Four persons were killed last night when a Wabash Railroad passenger train struck an automobile at Seneca, 14 miles southwest of Adrian.

The dead: Wesley Wolf, 21, and his wife, Emily Rose, 18, of Seneca, and their two nephews, Bobby Lee Shadbolt, seven, Duane Shadbolt, five, of Medina, Mich.

Cheese Quotes Produce and Livestock

TORONTO CHEESE

TORONTO, July 27 — (C.P.). — Wholesale cheese prices rose slightly to-day, as dealers bought large; colored, paraffined and government grades at 14¾c.

Wholesalers offered cheese to retailers at the following prices: New, large, 16¼c; twins, 16½c; triplets, 16¾c. Old, large, 19c; twins and triplets, 19½c; medium, 18½c; twins and triplets 18¾c.

TORONTO PRODUCE

TORONTO, July 27 — (C.P.). — Wholesale prices (United Farmers Co-operative Co.) for Toronto delivery today were:

Eggs, dozen, grade A large, 24c; grade A medium, 23c; grade B, 20c; grade C, 18c.

Churning Cream.—No. 1, 1b., 26c; No. 2, 1b., 24c.

Butter—No. 1 solids, lb., 26¼c; No. 2 solids, 25¼c.

Potatoes, bag, f.o.b at shipping point: Ontario new, $1.15.

Mill feed: Bran 30; shorts, 35; middlings, 43.

FRUIT AND VEGETABLES

TORONTO, July 27 — (C.P.). — Wholesale prices on fruit and vegetables supplied by White and Co. were unchanged to-day with the following exceptions: Canadian raspberries, pints, 5 to 6c; Canadian blueberries, 11-qt. basket, $1.25 to $1.75; Leamington No. 1 tomatoes, 11-qt. basket, 50 to 60c; State tomatoes, 75 to 85c.

TORONTO POULTRY

TORONTO, July 27 — (C.P.). — Wholesale prices on dressed poultry were unchanged to-day.

MONTREAL PRODUCE

Butter and eggs resumed recent upward trends on Canadian Commodity Exchange Produce sections yesterday:

Butter Spot—Quebec, fresh (92 score), 26½, traded.

Cheese Spot—Unquoted.

Eggs Spot—Ontario A-large, 30cA; A-medium, 28cA; B-large, 22½cA; C, 20cA.

Sales Spot—Butter, 200 boxes Quebec fresh (92 score), at 27c and 800 boxes at 26⅞c.

To arrive—Butter and cheese unquoted.

Futures—Butter firmer, c to ¼c higher; July, 26⅝c to 27c; November, 27¾c, traded.

Sales—One November contract at 27¾c and one at 27¾c.

TORONTO LIVESTOCK

TORONTO, July 27 — (C.P.). — Trade was dull on the Toronto Livestock Market to-day, with prices generally unchanged.

Common to medium butcher cattle sold $5 to $7, and a few good light steers as high as $8.50. Weighty steers ranged from $6.75 to $8.25. Good cows brought $4.50 to $5, with common down to $3.25. Butcher bulls sold at $4.25 to $5.25. Bologna bulls went at $3.50 to $4.

A few choice fed calves sold at $10 to $10.50. Common to medium stockers went at $3.50 to $4.50, with a few reaching $5.50. The calf market was firm at $8.50 to $9 for choice vealers, but the bulk of supply sold between $6 and $8.50.

Common grass calves sold at $3 to $4.

Previous prices on off-truck bacon hogs was $10 to $10.15.

Lambs sold 25 cents higher at $10.25 to $10.50 for good ewes and wethers. Other grades went at $8 to $9.50. Sheep sold steadily at $1.50 to $4.

Receipts reported by the Dominion Livestock Bureau were: Cattle, 1,090; calves, 640; hogs, 1,250; sheep and lambs, 640.

Holdover from Monday was 1,200 head.

Representative Sales Yesterday

Steers Cattle.—25, 820 lb., $6; 20, 900, $6; 11, 920, $5.50; 52, 490, $5; 35, 500, $4.50; 23, 720, $4.25; 10, 484, $4.

Veal Calves.—18, 240, $8.50; 11, 110, $8.25; 16, 210, $8; 4, 260, $7.50; 14, 210, $7; 6, 160, $6; 4, 140, $5.

Steers, up to 1,050.—Good, $7.50 to $8.25; medium, $6.50 to $7.50; common, $4.50 to $6.25.

Steers, over 1,050.—Choice, $9 to $9.25; good, $8.50 to $9; medium, $7.75 to $8.25; common, $7.25 to $7.50.

Heifers.—Good, $6.25 to $7; medium, $4.50 to $6.

Fed Calves.—Choice, $10 to $10.50; $9 to $9.75; medium, $8 to $8.75.

Cows.—Good, $4.50 to $5.25; medium, $4 to $4.25; common, $3.25 to $3.75.

Canners and Cutters—$2 to $3.

Bulls.—Good, $4.50 to $5.50; common, $3.75 to $4.25.

Stockers and Feeders—Good, $5.25 to $6; common, $3.75 to $5.

Milkers and Springers—$30 to $60.

Lambs.—Good, $10 to $10.25; medium, $9.50 to 10; bucks, $6 to $9.25; culls, $7.50 to $8.

Sheep.—Good, $3 to $4; heavies, $2 to 2.75; culls, $1.50 to $2.

Veal Calves.—Good and choice, $8 to $8.50; common to medium, $5 to $7.50.

Hogs.—Off truck bacons, $10.25 to $10.50; sows, $7.25 to $7.75.

MONTREAL POULTRY

Poultry prices per pound to-day: Grade A milkfed chickens, 5¼ lbs. up, 26 to 27c; B, 24 to 25½c; select, A 24 to 25½c; B 22 to 23½c, Fowls, 5 lbs. up A 18c; B, 16c; C, 14 to 15c, light weights, under 5 lbs., 12½ to 14c. Ducks, 17c, Grade A turkeys, heavy weights, 22 to 24c; lights 21 to 22c. Prices nominal.

TORONTO HOG PRICES

TORONTO, July 27 — (C.P.). — A wide variety of changes was recorded in bacon hog prices on Ontario markets reporting to-day. Greatest boost was at Barrie, where dressed-weights sold 40 cents higher. Stratford was up 20 cents on liveweights and 25 cents on dressed-weights. Kitchener reported a 30-cent gain on dressed-weight prices. Hull, Brantford and Peterborough also reported higher prices.

Liveweights—Brantford $10; Hull, $9.85; Peterborough, $10.15; Stratford, $9.85; Chatham, $9.75.

Dressed-weights—Barrie, $13.80; Kitchener, $13.15; Hull, $13.50; Peterborough, $13.40; Stratford, $13.15; Chatham, $13.60.

EAST BUFFALO LIVESTOCK

Hogs, 100; 170 to 220 lbs. trucked in, $13.25; comparable weights good and choice rail run quoted $13.40 to $13.50.

Cattle, 50; medium bulls around, $6.50; low cutter and cutter cows, $4.50 to $5.75.

Calves 100; good and choice largely $11.

Sheep none; holdovers, 300; common to medium, 97 lb. lambs steady at $5; ewe and wether selections quoted $11.25 to $11.50.

WINNIPEG GRAIN

Higher wheat prices in United States markets and export sales of Canadian wheat estimated at 300,000 bushels led to late firmness in prices on the Winnipeg Grain Exchange to-day. Wheat closed 1¼ cents lower to ¼ cent higher, as $1.37⅞, October $1.31⅝ to ⅛, and December $1.28 to $1.28¼.

Prices fluctuated irregularly in the moderately active session in which wheat climbed to levels around the previous close after showing maximum loss of three cents in July and two cents in October and December.

Strength of Liverpool wheat quotations led to early two-cent gains, but weakness followed due to the overflow of yesterday's liquidation operations and adverse tidermarket spreading between Chicago and Winnipeg interests.

Yesterday's Quotations.

Futures:

Wheat—

	Open	High	Low	Close	Prev. Close
July	143¾	143¾	139¼	139⅞	144¼
Oct.	135	135	131	131¼	136¼
Dec.	131⅝	131⅝	127⅝	127⅝	132⅛

Loyalists Capture German Tank Near Madrid

While German arms and amunition have helped Spanish rebels carry on their fight against the loyalist government, the German tank shown in this photograph failed to bring success to the insurgents commanding it. The tank was captured in the Casa del Campo section of the Madrid front where loyalist and insurgent forces are locked in the greatest battle of the war. Government forces have been driving deep into rebel territory following the 10-mile salient which they established several weeks ago.

CLAIM PROGRESS BUT NO AGREEMENT HAS BEEN REACHED

(Continued from Page 1)

released for publication by either side in the negotiations and no definite indication of the trend of the debate was available. Filing out of the Bonner-Worth offices after the first meeting in the afternoon, members of the bargaining committee appeared in good spirits and one reported he believed a settlement would be reached after a few more hours of discussion.

Both sides reported "progress" after the evening meeting had been adjourned. Chairman Fine stated: "Progress has been made on all points under discussion." Asked if that meant that the company has offered wage concessions, Fine withdrew the word "all" from his statement.

While the strikers were led by their lawyer Cohen, Barrett and his company officials had R. L. Kilfoch, prominent Canadian corporation counsel, in attendance for their guidance at the meetings.

Since all of about twenty-five demands of strikers other than those concerning wage increases and holidays with pay were disposed of at the previous negotiations which fell through 10 days ago, it is believed wages and piece rates constitute the entire subject of present negotiation discussions. Some of the strikers who waited in the picket group outside the Bonner-Worth offices in last night's chill breezes took the length of the negotiation sittings to mean that the situation held hope. Others held the opinion negotiations would again break down in dead lock.

GOUGH-CALTHORPE ADMIRAL PASSES

Commanded Mediterranean Fleet From 1917 to End of War.

RYDE, Isle of Wight, July 27 (CP)—Admiral of the Fleet Sir Somerset Gough-Calthorpe, 72, retired, died today at his residence at Woodlands Vale, near here.

He leaves a widow, Effie, daughter of the late Hon. Robert Dunsmuir, of Craig-Darroch, Victoria, B.C., whom he married in 1900.

Admiral Gough-Calthorpe was the second son of the seventh Lord Calthorpe and entered the Royal Navy in 1878. He served in the Niger and Mombasa expeditions towards the close of the century and when the Great War broke out he was rear-admiral commanding the second cruiser squadron.

He became second sea lord in 1916 and the following year was appointed commander-in-chief, Mediterranean fleet, in which capacity he became high commissioner at Constantinople in 1918. He was first and principal naval aide-de-camp to King George V in 1924 and the following year was gazetted an admiral of the fleet. He retired in 1930.

TEN HURT IN RIOT.

CLEVELAND, July 27—(AP). — Ten persons, two of them police, were struck down and injured in a clash to-day between police and strike sympathizers at the Corrigan-McKinney plant of Republic Steel Corporation.

Fighting broke out when strike sympathizers massed and attempted to block a street with railroad ties and automobiles.

One man was run down by an automobile, two policemen were hit with rocks, and three others were treated at hospitals for injuries from clubs or rocks.

Brother Joins Jailed Pastor Niemoeller

BERLIN, July 27.—(AP). — The fiery leader of the Protestant Confessional Church, Rev. Martin Niemoeller, was joined in jail today by his younger brother, Rev. Wilhelm Niemoeller, because he opposed Nazi church policy.

The arrest was made secretly last night, a trustworthy source disclosed, after the younger man delivered three sermons Sunday in his brother's Dahlem parish.

Throngs crowded into the three services and other hundreds were turned away from the church doors.

He read a message from the Confessional Church leader in jail, urging his followers not to believe stories that other pastors had fled fearing arrest, and prayed publicly for the success of the Oxford World Church conference which the Nazis consider unfriendly.

CANADIAN WRITER INJURED AT FRONT

Woman News Photographer is Killed as Tank Crushes Them in Passing.

MADRID, July 27.—(AP)—Cerda Tarot, woman newspaper photographer employed by the Paris Soir, was killed, and Ted Allan, Canadian correspondent for the Federated press and the Daily Clarion of Toronto, was injured in a trip to the war front Sunday.

They were standing on the running board of a car when a passing government tank brushed them. Allan's foot was broken.

TORONTO, July 27.—(CP)—Ted Allan, war correspondent in Spain for the Labor publication the Daily Clarion here, injured near the Madrid front, is a native of Montreal. He went to Spain in February and his articles have appeared almost daily in the local publication. About 23 years old, Allan for two years was Montreal correspondent for the Clarion.

Belfast Preparing For King and Queen

BELFAST, July 27 — (CP). — A holiday welcome will be accorded the King and Queen when they pay their Coronation visit to Ulster tomorrow.

The royal yacht Victoria and Albert will reach Belfast Lough in the morning, escorted by the cruisers Southampton, flagship of Rear-Admiral T. F. P. Calmert, and Newcastle; the flotilla leader Exmouth, and the destroyers Echo, Electra, Escapade, Esk, Eclipse, Escort and Encounter.

The King and Queen will attend a parade of youth organizations at Belfast. Later Their Majesties will attend a garden party at Stormont Castle, residence of the Prime Minister, and will leave Belfast in the royal yacht the same evening.

Chief Is Grilled

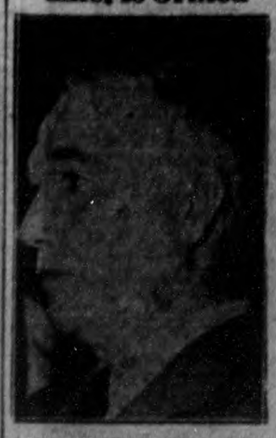

James P. Allman, Chicago Police Commissioner, is pictured ABOVE as he testified before the United States Civil Liberties Committee in Washington, D.C., in connection with the riot near the plant of the Republic Steel Corporation in South Chicago when 10 persons were killed and scores injured. Asked by Senator Robert La Follette, chairman of the committee to explain how seven out of the 10 strikers slain were shot in the back, Commissioner Allman replied "They might have been shot by other strikers."

CANADA'S CATTLE MARKET ON VERGE OF ANOTHER BOOM

(Continued from Page 1)

or through agents, they are buying western cattle in July—last year heaviest purchases were in August—to get an early start.

The Dominion Livestock branch here reported July shipments "unusually large" and added that the heaviest movement was expected in the period from August to November. Three-year-old steers and heifers, or younger and cows and calves qualify under the government's plan.

Higher prices and prospects of a ready sale to the United States are incentives to Ontario dealers who find choice grade steers marked at $9 to $9.25 compared with around $6.75 a year ago.

Cattle moving to Ontario will not be marketable until fall, but livestock men are satisfied there will be no slackening in demand.

BOOMING IN WINNIPEG

WINNIPEG, July 27 (CP)—Unusual livestock shipments to eastern Canada for this time of the year were reported by the Dominion livestock branch here today.

Cattle shipments in the last four weeks were approximately 23,750 heads as compared to a small number in July, 1936. More veal calves moved east last week than during the first 26 weeks of 1936, 954 and 650 for the respective periods.

Cattle prices were higher while calves and select bacon hog values were about the same. Choice grade steers last week sold for $8.50 a hundredweight against only $5.50 in the same week of 1936. Calves sold for $8 a hundredweight while select bacon hogs brought around $9.50.

Comparative figures for shipments to eastern Canada for the 28 weeks ending July 16, with last year's figures in brackets, follows:

Cattle 47,860 (30,903); calves 3,670 (650); and hogs 34,431 (26,467).

'PASTEURIZED' BAN SHELVED BY HOUSE

Scottish Member Claims Term Misleading—Would Force True Desoription.

LONDON, July 27 (CP Cable).—A laughing House of Commons this afternoon declined to receive a private bill to prohibit the use of the word "pasteurized" in connection with the sale of milk.

F. A. Macquisten, Conservative, presented the bill. Its object was not to prohibit pasteurization itself but to compel the use of "truly descriptive designations in connection with the sale of any milk heated above a certain temperature."

In a speech delivered in broad Scottish—he is the member for Argyle—Macquisten told the House how misleading, in his view, the term pasteurization was. There were some who thought of pasteurization as leading same way down green pastures. As an advertizing term, with enormous financial interests in it, it was used to make the buyer believe he was getting something more than milk which had been half-boiled and allowed to cool again.

William Leonard, Labor, challenged the view that pasteurized milk was only boiled milk.

"Half boiled," interrupted Macquisten, the House laughing again.

Leonard cited a Toronto experience as illustrating occurrence of bovine tuberculosis among children when raw milk was used and its absence when the milk was pasteurized.

A division was called on whether leave should be given to introduce the bill. But support for the bill was insufficient. The division was dropped. The bill, therefore, was no introduced.

VIVIAN BURNETT DIES.

Played Original of Little Lord Fauntleroy.

PLANDOME, N.Y., July 27—(CP)—Vivian Burnett, 66, original of the Little Lord Fauntleroy portrayed by his mother, the late Frances Hodgson Burnett in her juvenile classic, died Sunday on Island Sound.

Burnett, who was cruising on the Sound in his yawl, had just finished supervising rescue of three persons from an overturned sailboat when he collapsed and died.

Born in Paris, Burnett was graduated from Harvard in 1895 and later entered newspaper and magazine work.

As preventives against malaria people in the Transvaal of South Africa are wearing heavy overcoats and mufflers.

These Names Make News

FRANCO

Francisco Franco, Spanish Fascist generalissimo, whose rebel forces are suffering defeats by loyalists troops at and near Madrid. A loyalist salient, already driven 10 miles deep into rebel territory, is being widened to expose the rebel troops holding the Case de Campo across the Manzanares river from Madrid.

WAUCHOPE

Sir Arthur Grenfell Wauchope, British high commissioner to Palestine, who bears the brunt of mediation efforts between contending Jewish and Arab forces. Great Britain in an effort to effect peace in the Holy land, has proposed dividing Palestine into a Jewish state, and Arab state and a British controlled state.

WILDCAT STRIKES STIR G.M.C. PARLEY WITH AUTO UNION

Corporation Demands U.A.W. A. End Disturbance Before New Agreement Discussed.

CONTRACT UP AUG. 11.

DETROIT, July 27—(AP)—General Motors Corporation and the United Automobile Workers of America prepared to confer to-day on "wildcat" strikes before taking up the question of revising the contract which ended last winter's long and costly labor controversy. The contract expires August 11. The union has requested revision.

In an exchange of letters between the two parties last month the union gave notice of its current demand. The correspondence was not made public. The corporation, however, has insisted that no new agreement can be reached until satisfactory assurances are given by the union that it will prevent interruptions in production and unauthorized strikes.

The position of the corporation was stated formally by President W. S. Knudsen on the eve of the conference. He said:

Start Talks Tuesday

"General Motors officials will enter into negotiations with the United Automobile Workers as represented by Mr. Homer Martin, Tuesday, for the purpose of agreeing upon a satisfactory clause outlawing wildcat strikes, in line with the corporation's letter of June 23, and specifying the proper disciplining of instigators.

"As soon as satisfactory clause has been agreed upon, the demand outlined in the union's letter of June 19 will be taken up."

Earlier Martin, union president, said, "It was determined that negotiations on the whole agreement between the corporation and the union will begin Tuesday with first consideration to be given to the clause or clauses necessary to eliminate unauthorized strikes and stoppages of work."

Martin said he anticipated no difficulty in working out a new agreement.

HUNT 3 FLIERS IN WILDS OF B.C.

Seen Dropping in Parachute From Apparently Burning Plane.

WILLIAMS LAKE, B.C., July 27 (C.P.). — Police and volunteer searchers returned to Williams Lake Monday to report they could find no trace of two airmen reported to have descended by parachute near this Fraser River town yesterday.

Provincial Police led a search party into the region between here and Dog Creek, about 18 miles south, after Joe Place, a rancher at Dog Creek, said he and his two daughters had seen the airmen dropping from the skies near there.

Place's report followed others from Canoe Creek that a plane had been flying slowly over that point. It had appeared to be attempting a landing, but had continued north. One report said the plane apparently was on fire showing "red under the tail and wings."

At Alkali Lake, in the same region, the unidentified plane was reported sighted. Williams Lake is 200 miles north of Vancouver.

VETERAN SKIPPER DIES

NEW YORK, July 27 (AP)—Captain Berthold Ackerman, 70, veteran of more than a half-century's service at sea, and master of German and American ships in sail and steam, died last night in Brooklyn.

FORGET FRICTION IS WOODSWORTH'S DEMAND ON C. C. F.

Sees Showdown Coming on Interest Payments—New Crisis Ahead.

INSECURITY STILL HERE.

WINNIPEG, July 27.—(CP)—Recognizing lack of unity born in petty differences, J. S. Woodworth, national chairman, today called upon the Co-operative Commonwealth Federation to close its ranks and march forward for effective political action to achieve co-operative economy for Canada.

Addressing the opening session of the fifth annual convention of the federation, the veteran members of parliament for Winnipeg North Center cited financial crises facing governments, warned against reckless exploitation of natural resources and hurled the epithet "opportunist rats" at those who joined the Federation for convenience.

Declaring sooner or later a showdown must come on interest payments, Mr. Woodsworth said the greater part of the public debt could never be paid and he said the demands on governments to cut costs must not be permitted to curtail social services so urgently needed.

He termed the drought situation in Saskatchewan a national calamity and a Dominion responsibility warranting rehabilitation on a large scale. It might be necessary to move families out of the drought area but those families should not be permitted to suffer, he said.

Clear Empire Policy Needed.

On the question of war he cited resolutions passed at the 1936 convention in Toronto urging such action as would enable Canada to be free to be neutral. "In view of the imperial conference which has been conducted with a large measure of secrecy, it becomes more necessary than ever to outline clearly our policy with regard to the Empire, to the United States and the world neighborhood," he said.

Mr. Woodsworth noted "A lift in the depression—at least sporadically." This was due, he contended, to war preparations. "There still may lie ahead a still deeper crisis," he warned. "In any case, unemployment, debt and insecurity are still with us."

CLAIMS NEW GAS DESTROYS MASKS

Young Iowan Student Discovers Combination From Waste of Copper, Zinc Smelters.

AMES, Iowa, July 27—(AP)—J. Leon Prenn, 22-year-old chemistry student at Iowa State College, believes he has perfected a "poison gas" which destroys gas masks as efficiently as it kills human beings.

Prenn holds a commission as second lieutenant in the United States army ordnance department. He said the gas can be manufactured cheaply from the waste products of copper and zinc smelters, oil refineries and common salt.

Prenn said the gas was a combination of mustard gas and phosgene, two lethal weapons of the Great War, plus an unnamed ingredient which removes the soda-lime element used in all present day gas masks.

The soda lime, he said, neutralizes the acidity of gases drawn into gas masks before they are filtered through a carbon layer to remove the poison. Without the soda lime in the mask, Prenn said the poison gas would reach the lungs more quickly, causing death.

Prenn said his experiment was started to find a use for the millions of tons of waste sulphur dioxide gas cast into the air by Copper and zinc smelters.

Army Looking Into It.

WASHINGTON, July 27—(AP)—The United States Army expressed willingness yesterday to give "serious consideration" to a poison gas on which J. Leon Prenn, chemistry student at Iowa State College, has been working.

UNDERGROUND LIBRARY

CAPE TOWN—(CP)—Far below ground in one of the Rand mines, a library of 500 books and magazines has been established with one rule: "All books to be returned before going to the surface."

CANADA'S POPULAR ANTACID STOMACH POWDER
Gastronox
Relief in 2 minutes
FOR INDIGESTION
Two sizes, 40c and 80c

MOTORISTS
DRIVE SAFELY
INSURE WISELY
Davis-Thompson
COMPANY
Insurance and General Agency
Real Estate
Established 1858
433 George Street Phone 60

WESTMINSTER
fireproof HOTEL
A quiet, artistically-appointed hotel in a residential quarter of Toronto, yet close to downtown section. Thoroughly modern steel and concrete construction throughout. Food selection and cooking in charge of experienced European chef. Courteous service. Moderate rates for single or double room or suite with private bath. Write for folder.
TORONTO - 240 JARVIS STREET

PUPILS CONCLUDE VACATION SCHOOL LAKEFIELD CHURCH

Program of Music, Recitations and Model Lessons Feature of Event.

BISHOP SPEAKS.

(Examiner Correspondence.)

LAKEFIELD, July 27.—Prize-giving and a program of music, recitations and model lessons prepared and delivered by the pupils, marked the closing exercises, held here on Saturday, July 24, of the Summer Vacation School of Catechetics, which has been in session at St. Paul's Church, Lakefield, since July 6. His Excellency the Most Reverend Denis O'Connor, D.D., LL.D., attended the closing exercises held on Saturday in the senior classroom, which was filled to capacity by other members of the clergy, parents and pupils.

Father Garvey occupied the chair, and in a brief introduction welcomed His Excellency the Bishop, who had so graciously consented to be present. He said he wished to thank His Excellency for the very great kindness and encouragement shown towards the school. In conclusion, he desired to thank the three teachers for their patient perseverance during the three weeks the school had lasted. He said it was necessary only to look about the room to see the results achieved. Two large tables were covered with the project books made by the pupils, and the walls were tastefully decorated with drawings illustrative of events of both the Old and New Testaments.

Entertaining Program

Father Garvey then proceeded with the program:

Opening hymn, "Mother, Dearest," Junior Room; Lesson on the chart, "Christ Multiplies the Loaves and Fishes," by Stafford Hill; Recitation, "Our Teacher Says," by Betty Hill and Jim Sheehan; Model lesson, "The Child Jesus," conducted by Miss V. Johnson; Hymn, "O Lord, I Am Not Worthy," by the Senior Class; Dramatization of the "Annunciation," by Peter Elmsley and Kathleen Coughlin; Recitation, "Jesus of Nazareth," by Billie Delledonne; Lesson, "Christ Cures the Sick," by Clair Johnson.

The chairman now requested His Excellency the Most Reverend Denis O'Connor to address the audience, which he was very pleased to do.

He told how he had visited Lakefield several weeks before and found Fathers Garvey and Maiane following the avocation of St. Joseph, as they removed the old plaster and replaced it with wallboard ,to produce the fresh, bright and cheery room now forming the Senior classroom. "I don't think," he said, "St. Joseph was always as well dressed, as we usually see him represented, and so, neither were Father Garvey and his assistant."

Continuing, he noted the great pleasure it gave him to be present, to see the results of this work which is so badly needed to-day, by the world, faced as it is, he said, with such troubious auguries of things yet to come.

For the future, he wished the school greater successes, and hoped that its example would be copied far and wide.

Theresa McFadden thanked His Excellency on behalf of the pupils for coming, and requested him not to leave without imparting his blessing.

Present Prizes

The prizes for attendance, punctuality piety and work were then distributed by His Excellency:

Conduct—Senior, P. Elmsley; Junior, Bobby Delledonne. Piety—Senior, J. McManus; Junior, J. Sabatino. Attendance—Clair Johnson; Theresa McFadden. Best Student—Stafford Hill, Betty Hill. Art—Senior, Jim Sheehan; Junior, Lettie Wannamaker. Best Project Book on the Mass.—Carl. Hill; Theresa McFadden. Best Project Book on The Creed.—K. Coughlin; B. Delledonne. Best Project Book on the Life of Christ.—Jack Sheehan, B. McFadden, J. McManus. Punctuality—Juniors, Barrie Sabatino; Ray Arthurs. Latin—Pat. Spencer. Greek—Francis Arthurs.

The chairman then called upon the Very Reverend Dean O'Sullivan to address a few words.

"The thing that has struck me most forcibly," he said, "has been the idea of putting the pupil on the transmitting end of the educational scheme. Usually the pupil is on the receiving end, and the reception is not always as good as expected. To-day," he concluded, "the defence of religion is needed more than ever,—particularly since our universities have become so irreligious."

Rev. Father Corkery, Chancellor of the Diocese, expressed his pleasure at having the opportunity to attend, and wished the school every success in the future.

Miss V. Johnson, and Miss J. White of Lakefield; and Mr. W. Pluard of St. Peter's Seminary, London, who had had charge of the school, were then each presented with a mysteriously wrapped package from the pupils and the program was brought to a close with a hymn.

FENELLA

The Young People's Society of Fenella United Church had charge of the morning service on Sunday, July 25. The guest speaker was Mr. Orval Kelly, Warkworth, president of the Bay of Quinte Young People's Society. Mrs. Frank George welcomed the guest speaker, Miss Donna Lonsberry read the scripture lesson and Mr. Wilbert Macklin led in prayer. A duet was sung by Miss Donna Tailing and Mrs. Frank Down. Marvel Lonsberry and Harold Macklin took up the collection. The subject of Mr. Kelly's address was "Youth."

Lloyd George Presents Keys To King

During his first visit to Scotland since the coronation, King George was presented with the keys to Dumbarton Castle. He is shown ABOVE again receiving keys to a castle, this time at Caernarvon, Wales. Presenting the keys of Caernarvon Castle to his majesty is Lloyd George, British statesman and constable of the castle. Queen Elizabeth is shown in the background.

TWO BOYS BADLY HURT IN SMASH

Car Plunges Into Ditch Near Tweed in Effort to Miss Auto Ahead.

(Examiner Correspondence.)

TWEED, July 27. — Bernard Wright, 12, Niagara Falls, N.Y., and Edmond Langevin, 18, of Hungerford township, were seriously injured on Saturday night, two miles east of Tweed on the Bogart road, and admitted to Belleville General Hospital. William Masterson, 20, of Hungerford township, driver of another car said to be involved in the accident was arrested by Chief Clare Hayes of Tweed shortly afterwards on a charge of criminal negligence. He appeared before Justice of the Peace, Charles H. Kerr, and was remanded without plea for trial.

The Wright lad suffered a dislocated hip, extensive lacerations of the neck, a puncture wound in the left breast and a possible neck and left shoulder fracture. He was attended by Dr. M. G. Dales of Tweed, being given first aid at the scene and then rushed to Belleville Hospital. In that institution he was attended by Dr. J. J. Robertson, who stated on Monday that his condition was fair. Edmond Langevin, 18, sustained a concussion and his condition is reported good. Ernest Wright, 16, driver of the car and Raymond Langevin suffered slight bruises, but not sufficient to cause their admittance to hospital. Masterson was not injured and his car was not damaged, while the Wright car was a complete wreck.

Chief Constable Hayes stated that Masterson was alone in his car, was driving ahead of the Wright car on the Bogart road and started a left turn into an old laneway. The Wright car in going off the end of a large culvert pancaked so hard that it collapsed.

Mr. Henry K. Denyes had a narrow escape from serious injury on Saturday when the team he was driving on a horserake took fright and bolted. Mr. Denyes pulled them into a nearby fence. The impact threw him several feet, where he landed upon some sharp object which left a bad puncture of his left arm and badly bruised right hip. He received a general shaking up, but expects to be around again in a few days.

Yesterday's Deaths

(By the Canadian Press.)

London. — George Hardie, 63, member of Parliament and brother of the late Keir Hardie, founder of the Independent Labor Party.

Winnipeg. — Robert J. Pennie, 82, Western Canada pioneer telegraph operator.

Tacoma, Wash.— James M. Ashton, 78, pioneer Washington Corporation Attorney.

Toronto. — Rev. Albert Clark Crews, 80, for 14 years general secretary of Sunday Schools and Epworth Leagues in the Methodist Church.

New York. — John Luther Maddux, 49, president of Transcontinental Air Transport and pioneer in commercial aviation's development.

OBITUARY

MRS. J. M. BAKER

(Examiner Correspondence.)

HASTINGS, July 27.—The funeral of Amy Roberts, beloved wife of Malcolm J. Baker was held on Thursday afternoon, July 22 from Trinity United Church.

The church was filled to capacity with people from the entire village and surrounding country who gathered to pay their last tribute of respect to one who in life had been a friend. The full choir in their surplices were present to show respect to one who had been a member. Only a few weeks ago the lady members had gathered at her bedside and sang her favorite hymns on her birthday. The members of Trinity United Church mourn the passing of one who had been devoted to her church since she came to the village 25 years ago. For 23 years she was treasurer of the Women's Association. Although her friends feel the loss of her passing they were pleased when she had been called to higher service and relieved of her pain, for indeed she was a great sufferer.

Her pastor, Rev. F. W. Newell was assisted by the Rev. H. J. Bell of Blackstock, a former pastor of Trinity United Church, who read the scripture from II Corinthians 5th chapter and also spoke feelingly of the deceased. Rev. F. W. Newell chose as the subject of his very able discourse, the 2nd Beatitude "Blessed are they that mourn; for they shall be comforted," which was a message of hope and comfort for the bereaved.

The funeral cortege was followed by a large number of friends to the Trent Valley Cemetery where interment took place.

The pall-bearers were Messrs. T. A. Coughlan, J. E. Oliver, L. E. Kelley; A. V. German, C. B. Plant and J. McCarthy.

The flower-bearers were the six pall-bearers and Messrs. H. Oliver, A. M. Brooks, A. B. Smith and H. G. Fairman.

The tributes were most numerous and beautiful.

Out of town relatives attending the funeral were: Mrs. J. B. Stewart, North Bay; Mr. and Mrs. William Campbell, Norham; Mr. and Mrs. Harold Doidge, Morganston; Mrs. Douglas Turney; Mr. and Mrs. George Montgomery and daughters Aressa, and Mrs. W. Wheatley of Oshawa; Mrs. Ed Hendricks and son Paul of Toronto; Mr. and Mrs. Oscar Taylor of Madoc; Mr. Gilbert Howson, Mr. and Mrs. Ralph Humphries, Mr. and Mrs. Gordon Taylor and son, Mrs. Ralph Plunkett, Mr. and Mrs. Herb Rowson of Keene; Mr. and Mrs. Samuel Gummer, Stirling; Mrs. W. J. Baker, Miss Blanche Baker, Mr. Wallace B. Baker of Warkworth; Mr. and Mrs. George Barker of Niagara Falls; Mrs. Blake Valleau of Rochester, N.Y. Mr. and Mrs. William Gray of Garden Hill; Mrs. Herb Tremain of Peterborough; Mr. and Mrs. J. S. Baker of Campbellford; Mr. Cecil Roberts of Roseneath; Mr. Leonard Howson of Elboro, Sask.; Rev. H. J. and Mrs. Bell, Blackstock; Mr. and Mrs. R. Johnston of Stouffville; Mr. William Thackery and Mr. Edgar Burnham of Peterborough; Mrs. T. W. Chaplin of Lakefield.

CYRUS JOHNSON.

(Examiner Correspondence.)

CAMPBELLFORD, July 27. — The funeral of the late Cyrus Johnson, who died suddenly in Seymour Township on Friday last, was conducted from the residence of Ernest McCook, Seymour Township, on Sunday. Mr. Johnson, who was born in Centreton, Haldimand Township, 82 years ago, spent his life on the farm both in Seymour and in the vicinity of Norwood, where he was well known. A son of the late Mr. and Mrs. Daniel Johnson, he was predeceased by his wife one year ago and is now survived by one daughter, Mrs. Ernest McCook, of Seymour Township.

Following the funeral service at the house, which was conducted by the Rev. Harold B. Neale, a graveside service was conducted by the Loyal Orange Lodge, of which he was a member for many years. Interment was at Mount Pleasant Cemetery.

DENNIS SULLIVAN.

A respected, lifelong resident of Otonabee Township passed away on Monday afternoon in the death of Dennis Sullivan, which occurred at the residence of his brother, Patrick Sullivan, Lot 22, Concession 11, at the age of 70 years.

A son of the late Michael Sullivan and Catherine McCoy, he was born in Otonabee Township within a few hundred yards of where he died. He leaves three brothers, John of Peterborough, and Patrick and Michael of Otonabee.

The funeral is to be held on Wednesday morning, from the residence of his brother, Patrick Sullivan, Lot 22, Concession 11, Otonabee Township, to the Church of the Sacred Heart, for celebration of Requiem Mass at nine o'clock. Interment at St. Peter's Cemetery.

21 Injured When Bus Burns

The charred skeleton of the bus which crashed into the rear of a gasoline truck at Rockaway Beach, Long Island, N.J., causing serious injury by burning to the twenty-one passengers. When the bus crashed into the truck's rear, gasoline ignited and poured back into the bus in a flaming stream.

CAMPBELLFORD.

DOROTHY HENSON TO FILL VACANCY

Application as Public School Teacher Accepted By Board.

(Examiner Correspondence.)

CAMPBELLFORD, July 27.—The application of Miss Dorothy Henson to fill the vacancy created by the resignation of Miss May Hubble of the Public School teaching staff was accepted at the meeting of the Board held in the council chambers of the public library on Monday night. Although four other applications for the position were read there was only one other than that of Miss Henson which had the required qualification to teach music. The board also received and accepted the resignation of Miss Enid Richardson also of the public school staff and instructed the secretary to advertise for a teacher with the necessary qualifications to fill the vacancy.

The Internal Committee reported that since information regarding the necessary equipment for the manual training and domestic science rooms was not yet available the matter should be deferred to the next regular meeting.

James Massey, caretaker of the high school addressed the board, requesting that his salary be placed at its former amount. On motion of F. C. Bonnycastle who stated that the internal committee had made an inspection of the school which was found to be in excellent condition due to the fine work of Mr. Massey who he felt was entitled to have his salary increased to $1400. Mr. Bonnycastle's motion was seconded by George S. Free.

With reference to the request of certain members of the staff of the high school that a revision of salary be instituted. Dr. H. O. Richardson reminded the board that no provisions for any increases had been made in its requisitions to the council and the board would certainly "be in the hole at the end of the year if such requests were granted."

Following the report of Mr. Bonnycastle that the repairs to the public school had been completed and were well within the estimates, the accounts were passed and the board adjourned.

The Examiner BULLETIN BOARD

Hon. Norman Rogers, Minister of Labor announced at Ottawa last night that grants-in-aid to the provinces for relief purposes are to be continued.

A "sit-down and camp-out" strike of Great War veterans throughout the Dominion is predicted at Winnipeg unless various grievances are adjusted.

Dr. Albert C. Crews, who had a long career in the service of the Methodist Church, died in Toronto yesterday. He retired from the ministry in 1929.

During Sunday's storm the bandstand in Memorial Park, St. Thomas, where 150 had sought shelter collapsed under the weight and 25 persons were injured.

Six Soldiers Hurt

Six members of the Royal Canadian Regiment were badly shaken up in a three-car crash near Grimsby yesterday.

Mrs. Hugh Cooper, wife of an Orangeville farmer, was critically injured when a horse bolted as she was helping her husband to get in his hay crop.

Mrs. Jennie Hill was killed and four others injured, two believed fatally, when a car plunged through the guard-rail of a bridge at Wilmot, near Middleton, Nova Scotia.

Major's Hill Park on a promontory and overlooking the Ottawa River has been selected as a site for Canada's National War Memorial at the Capital.

Cyclist Killed

Sixteen-year-old Fred Land of Hamilton was killed when he was thrown to the pavement as he tried to ride his bicycle between two large trucks.

A coroner's jury at Burlington, investigating the motor-killing of a nine-year-old boy, urged that greater protection be given pedestrians on highways.

An action brought by Walkerville residents to upset the amalgamation legislation which amalgamated the Border towns in 1935, has been dismissed by Mr. Justice Hogg.

Hon. N. W. Rowell, Chief Justice of Ontario, has accepted the invitation to the president and directors to officially open the Canadian National Exhibition.

Has Close Call

John Cullen of Niagara Falls had a narrow escape when the bus he was driving plunged into the Niagara River three miles above Port Erie. He jumped before the vehicle hit the water.

Bandits held up an office in Providence, R.I., and got away with $4,000 or $5,000 after police had been called away to another part of the city on a false hold-up alarm.

George Bernard Shaw celebrated his 81st birthday yesterday and admitted that he felt all right for his age.

The average American family spends about $2.50 a week per person for food according to a survey made by the Bureau of Home Economics of the Department of Agriculture.

Has Narrow Escape

The Duchess of Kent and her two children had a narrow escape Monday when the royal car collided with another at Wrotham, in Kent.

Lightning struck two stables at the Saratoga race track killing one thoroughbred and injuring several others.

The motor launch, Marlton, was towed into Halifax harbor yesterday behind the Royal Canadian Mounted Police cutter Laurier, with a $22,500 cargo of liquor.

Many Are Fined

In Toronto Police Court yesterday 29 persons were fined for drunkenness; $50 fines being levied against second offenders.

At least 20 men, including two policemen were injured Monday in a fight between police and 1,000 steel strikers at Cleveland.

At Cumberland, Md., 12 men including a C.I.O. organizer and Robert Glenn, member of the Maryland Legislature, were arrested for illegal picketing as the last of the Republic Steel Corporation's plants reopened.

A brick was thrown through the plate-glass window of a Toronto fur store and a Hudson seal fur coat stolen.

MARMORA

Mrs. Ellen Byrnes left on Friday to visit relatives at Ogdensburg, N.Y.

Dr. Robertson, of Belleville, visited Mr. and Mrs. A. B. Collins at Crow Lake over the week-end.

Mrs. Clarence West and son Clarence of Toronto, are visiting relatives in this vicinity.

Mr. W. N. Fraser of Hamilton, has been engaged as teacher on the Marmora High school staff.

Mr. and Mrs. J. Green of Oshawa, were guests at the Royal Hotel on Monday evening.

Mrs. Herridge Steers For Home

At the wheel of the Liner Montcalm, as it steams up the St. Lawrence river toward Quebec, is Mrs. W. D Herridge, sister of Rt. Hon. R. B. Bennett, federal Conservative leader and former premier. Mr. Bennett and his sister were returning from an extended visit to England and Europe.

RIVER SKIPPER HATES THE SEA

(Continued from Page 1)

changing almost every voyage as the current scours new channels and fill old ones. He sits in the wheelhouse with only an occasional relief, gazing down at the water, watching the light and dark stretches, dodging the light ones and heading his ship and its barges for the dark.

Like Handling A Canoe.

For, he explains, piloting a northern river steamer is something like running rapids in a canoe. The dark water is safe, the light color indicates shallows. So as he sits there, holding the control lever of the steam steering gear, the ship weaves from side to side, sometimes crossing the river at right angles to the banks and doubling back to round a reef which stands out on the surface as a light streak of water.

Captain Alexander got his first command in 1910, running the canyons of the Upper Fraser on two ships, the Charlotte and Chilco, dead and forgotten long ago, for the life of a wooden stern-wheeler averages only 10 years.

He has been on the Athabasca and Mackenzie since 1919.

CENTRETON

Some of our villagers are digging their early potatoes which are a good crop.

Mrs. R. Webb has returned home after visiting her daughter, Mrs. C. Richardson and family, Grafton.

Mrs. William Score has been visiting her daughter, Mrs. C. Turk, Edystone.

Mr. and Mrs. Cyril Beaumont, Miss Georgina McBride, Merle Blogett and Mrs. A. Beatty and Alma were recent visitors to Campbellford.

Rev. John Blogett and Mrs. Blogett of Toronto also Miss Hazel Blogett and Mrs. D. Blogett spent part of Thursday afternoon and tea hour with Mr. and Mrs. Charles Blogett.

Mr. Lorne Blogett of Regina and Miss Margaret Nichols of Cobourg have been visiting their grandmother, Mrs. D. Blogett.

Mr. and Mrs. Herman Blogett, Roseneath and Archie visited the home of Mrs. D. Blogett.

Mr. P. Young and Mr. Stuart Young motored to Toronto over the week-end.

Miss Lillian Richards of Toronto is visiting her niece, Mrs. R. McKenzie.

Mrs. Stewart Young and children and Mrs. Pete Young and Audry spent the tea hour on Wednesday at the home of Mr. and Mrs. J. A McAuley.

Mr. Bruce Parker called at the home of Mr. and Mrs. H. Pretty on Wednesday and Audry and Velda returned home with him to Peterborough.

Mr. Harlan Slade was a recent visitor of his mother, Mrs. S. McBride.

Miss Carol MacGregor has returned home after visiting her grandparents, Mr. and Mrs. T. Coleman, Toronto.

Guests at the home of Mr. F. Wolfraim and Miss Maud Wolfraim on Monday were Mr. J. C. Wolfraim, manager of the Kitchener Bank and Mrs. Wolfraim, Mrs. Margaret Wolfraim and Mrs. P. A. Thompson, Castleton.

Mrs. A. Coffey and Clara spent the dinner hour on Sunday with her mother, Mrs. Charles Nicholls, Castleton.

Miss May Newton and Mr. George Seymour were guests on Sunday of Mr. and Mrs. Eric Hope.

Mr. and Mrs. R. Webb received word that their son Joe of Fort William was ill in the hospital.

Miss Roberta Webb spent Sunday with her sister and family, Mr. C. Richardson, Grafton.

Mr. James Baxter and sons and Mrs. F. Etcher spent Sunday afternoon with Mrs. George Hogg, Roseneath.

Miss Crisp of Eddystone is visiting her friend, Miss Stella Hall.

Mr. and Mrs. Albert Hoare of Colborne spent Sunday with Mrs. A. Blogett and Miss Hazel Blogett.

BETHANY

ENJOYABLE TIME FOR YOUNG FOLK

Mr. and Mrs. Ernest Beer at Home to Large Gathering.

BETHANY, July 27.—On Wednesday evening Mr. and Mrs. Ernest Beer and family were at home to a large gathering of the Young People's Union of the United church, together with a number of neighbors, members of St. Mary's A.Y.P.A.

The evening opened with a snappy softball game, which was umpired by Mr. Walter Price.

At it grew darker the players returned to the spacious, gaily-decorated lawn, where Miss Clara Beer and Rev. Ferguson directed group games for another hour. There was a short program following the sports, and the following numbers were given: Vocal solo by Miss Doris Driver; piano solo by Miss Ruth Rowland; vocal solo by Miss Winifred Preston; trumpet solo by Mr. Beer Page; vocal solo by Miss Evelyn McKinnon.

The large verandah where the entertainers stood, was artistically lighted with Japanese lanterns.

Following the program a dainty lunch was served by the members of the Social committee of the Y. P. Union, the young people being then quite ready to call it a completely perfect evening.

The genial host and hostess had still another surprise in store and lighted a huge camp fire, the young people gathering around it in a huge friendship circle, and sang many songs.

The meeting was drawn to a close by singing a negro spiritual, "We Are Climbing Jacob's Ladder."

Housewives of Bavaria are being urged to feed their husbands plenty of horseradish and rhubarb, and are told to prepare "horseradish potatoes" and "horseradish stew."

ZELLERS

RETAILERS TO THRIFTY CANADIANS

HALF-DAY SPECIALS

Boys' Polo Shirts

Button waffle stitch polo collar, cord tie front. Four eyelets, short sleeves. White and maize. Sizes 26 to 34. Only 29c

—Main Floor

Boys' Swim Suits

Two-piece all wool plain colored trunks. Detachable top in plain contrasting colors. Sizes 28 to 34. Summer clearance $1.19

—Main Floor

Infants' Bonnets

Various materials and styles. Formerly sold at much higher prices. Reduced to clear 19c

—Main Floor

Cotton Huck Towelling

18 Inches wide. Grand for making towels, dresser scarves, runners, etc. Special, yard 8c

—Second Floor

TAKE ADVANTAGE OF OUR RAYON SPECIALS ON SALE ALL THIS WEEK

BARGAIN EXCURSION

COBOURG TO ROCHESTER, N.Y.

MONDAY, AUGUST 2nd, 1937

Return Fare $1.25

(CHILDREN, 65c)

Steamer Schedule—Standard Time

GOING		RETURNING	
Lv. Cobourg	8.00 a.m.	Lv. Rochester	5.45 p.m.
Arr. Rochester	1.45 p.m.	Arr. Cobourg	11.30 p.m.

EXCELLENT ORCHESTRA ON BOARD FOR DANCING

Low Prices for Meals on Steamer

Breakfast ..... 50c Lunch and Dinner ..... each 75c

Also Lunch Counter Service

Ample free motor parking space at steamer dock at Cobourg

PURCHASE TICKETS FROM LOCAL CANADIAN NATIONAL RAILWAYS AGENT OR AT STEAMER O.C.F.S

ONTARIO CAR FERRY COMPANY

(Cobourg-Rochester Steamship Route)

WHY GET CAUGHT

by a high-speed Blow-out? At today's high-speeds intense heat is generated inside the tire. Ordinary rubber can't stand this heat. It may begin to separate from the fabric. The blister grows. Some day, without warning, a blow-out happens, usually with serious results.

But Goodrich Silvertowns are protected from high-speed blow-outs with the Golden Ply. This layer of special rubber and full-floating cords is specially treated to resist heat. Rubber and fabric don't separate. High-speed blow-outs don't get a start.

Don't gamble with danger. Get the life-saving protection of Goodrich Golden Ply Silvertowns now.

Goodrich SAFETY Silvertown

WITH LIFE-SAVER GOLDEN PLY BLOW-OUT PROTECTION

SIMCOE SALES & SERVICE

COR. WATER & SIMCOE ST. TEL. 1074

TOM BEATTY, Proprietor

The Peterborough Examiner

PETERBOROUGH, ONTARIO, CANADA, TUESDAY, JULY 27, 1937

7

Rearming Boosts Plumbing Costs

OTTAWA—World rearmament has increased the cost of plumbing. The management committee of the Canadian Construction Association, convening here, today analyzed costs of material over the past six months and found price increases of metals, due to rearmament, had had that definite effect.

Fewer Babies Die In Toronto

TORONTO — A decline in the infant mortality rate and an increase in the maternal death rate for Toronto in the first six months of the year was reported today. The rate for deaths attributed to child birth increased to 6.3 per thousand living births, the highest figure since 1934, while the infant mortality rate dropped to 53.7.

NORTH WANTS LOCAL GOODS GORDON FINDS

Products of Peterborough Factories Are in Great Demand There.

SECTION IS BOOMING.

Vast Nickel Deposits May Reach Value of $200,000,000.

Returning from a couple of weeks holidays at the head of the Lakes, the Honorable G. N. Gordon, K.C., stated that Port Arthur and the mining areas of Ontario were booming. On Friday last, W. F. Langworthy, K.C., paid over to Cross Brothers, who owned a nickel deposit, $250,000.00 and registered the deed to the International Nickel Company of the Cross Brothers' property.

According to Mr. Gordon, Mr. Langworthy reported to him that there was $50,000,000.00 of nickel available, which the diamond drilling of the International Nickel Company's engineers show was present and the International Engineer in charge of the diamond drilling crews has a definite belief that the nickel deposits will run into $200,000,000.00. This is in addition to the deposit that the International Nickel has at Sudbury.

Every train, according to Mr. Gordon, brings in the miners carrying their dunnage bags and tools and going to Long Lac, Little Long Lac and into the areas being developed further East.

Bowlers Remember Peterborough

The South African bowlers were aboard the Athabaska. Mr. Gordon stated and he was with them from Port McNicholl to Fort William. They had only been beaten in two places and Peterborough was one of them, but some of them explained that a few of the South African team had been up late the night before and if it had not been for them, Chief Gimblett and J. T. Braund and the rest of them would not have succeeded so well at Peterborough. However, they remember Peterborough Bowling Club as one of the most friendly they had met on the entire trip.

Mr. Evan Evans, the newspaper reporter on the trip, says the Quaker Oats products are used just as much in South Africa and Johannesburg as they are in Peterborough.

Port Arthur and Fort William, according to Mr. Gordon, can sell most of the whole output in watches of the Westclox, because Mr. Wells of Wells and Emmerson told at Port Arthur, that every miner and worker in the Pulp and Paper Mills, always buys a Westclox watch and at that time the company did not have one in stock and were trying to get them in Peterborough.

C.G.E. Goods Stand High

The Canadian General Electric products stand high in the Port Arthur district and all through the mining areas so Mr. Gordon was told by Mr. Langworthy, the solicitor for the International Nickel Company and Nashua Paper products are distributed through the Sault and Port Arthur and all through that part of the country.

Travelling around through the various cities of New Ontario, Mr. Gordon stated that Peterborough apparently was counted on as one of the great industrial centres of Canada and the manufacturing concerns stood very high in reputation all through the districts.

The Johnson Motors are used on the rivers and lakes in the mining areas as a means of transportation and around Port Arthur and the Sault, Canadian Johnson outboard motors are employed apparently all through the bays and lakes.

At Port Arthur, the manager and editor of the daily paper was inquiring about Mr. Kennedy, Mr. Muir and the late Perry Giffen. Both of these gentlemen considered Peterborough as one of the best known industrial centres in Canada.

According to Mr. Gordon, no one needs to leave Canada to have a first-class holiday and one of the best is the Great Lakes trip and a holiday around Port Arthur and Fort William, with an occasional trip down the Lake or across to Duluth.

DOWN TO $1 A DAY.

Cotton Picker Once Noted Architect, Oxford Graduate.

BLYTHE, Calif., July 27 (AP) — A $1 a day county welfare worker was revealed in death yesterday as Neal Austin, former prominent architect and graduate of Oxford University.

Using the name Samuel Adams here the 67-year-old Austin had picked cotton and done other field work for $1 a day. His home was a makeshift trailer. He claimed he had no relatives.

Starts Probe

A new investigation into the disappearance of Supreme Court Justice Joseph Force Crater, missing since August, 1930, appears certain following statements made by his wife, Stella M. Crater. Above, at her Belgrade Lakes, Me., home, Mrs. Crater said she believes her husband is dead and will ask the court to so rule, to clear up his estate.

REBEL CASUALTIES BELIEVED 25,000 IN LAST SIX DAYS

Gen. Miaja Rushes in Reinforcements as Loyalist Line Begins to Crumble.

MADRID THE PRIZE.

MADRID, July 27.—(AP)—Powerful contingents of reinforcements moved into the government's western front salient today to bulwark Gen. Jose Miaja's sagging line.

Two days of concerted insurgent thrusts at Villanueva de la Canada, nerve centre of the government's sector, forced Miaja to bring up heavy reserves for what may be the final answer to the question:

Who shall have Madrid—the government forces that have held out against siege for nearly nine months or the insurgent army at her gates?

The determination of the year-old civil war, in the opinion of many military observers, hung by Madrid's fate.

All government positions along the 30-mile looping front which Miaja had driven into the insurgent besiegers' rearguard territory nearly three weeks ago were rocked by combined bombing and shelling.

But only at the north of Brunete, demolished tip of the salient, had "Millicianos" been hammered back.

After the fall of Brunete Saturday, the government troops had fallen back to positions in a wood not far from the shattered town.

The government set insurgent casualties of the last six days at 25,000 and admitted its own losses were heavy.

It was estimated 200,000 men, divided about evenly between insurgents and the government, were involved in the attack and counter-attack.

One of the largest air battles of the war was fought last night at Villanueva de la Canada. Forty insurgent bombing planes were routed in a clash with a squadron of government pursuit ships, the government reported.

VETERAN POSTIES WILL BE HONORED

Presentations Are to Mark Completion of 25 Years' Service.

Three local letter carriers who this year complete twenty-five years service in the postal department are to be honored with presentations by their colleagues at a picnic gathering planned for next Sunday. They are: Ernest E. Lee, James L. Bath, and George W. Downey.

The picnic, which will be attended by letter carriers from Peterborough, Oshawa and Lindsay together with their families and friends is to be held near South Beach under auspices of the local branch of The Federated Association of Letter Carriers of which Frank Smith is president, and James Miller, secretary.

Sports and games will be a feature of the program of entertainment and a picnic lunch will be served.

HOPE TO SAVE SIGHT OF EYE BY OPERATION

Clare Scollard, Motor Accident Victim, is Brought to Peterboro.

BONE IS REMOVED.

Delicate Surgery Relieves Pressure Caused By Fracture of Skull.

Seriously injured in a motor accident at Reaboro ten days ago, Clare Scollard, son of W. Y. Scollard, was removed from the Ross Memorial Hospital, Lindsay, to St. Joseph's Hospital at the week-end and was operated on by Dr. J. M. O'Brien on Monday. An area of the frontal bone of Mr. Scollard's forehead was fractured and driven against the brain causing pressure symptoms and extensive hemmorhage.

In the delicate operation Dr. O'Brien removed a piece of the bone about 2½ inches by 3½ inches in dimensions. There were also two other fractures into the socket of the left eye causing blindness of that eye and hemmorhage behind it. This piece of bone was elevated to relieve the pressure on the main optic nerve in the hope that the sight of the eye will be saved. In a year's time it is expected that a silver plate will have to be inserted in the forehead as projection in the place where the fractured forehead bone was cut out.

Mr. Scollard's condition was reported quite favorable today. His father expressed appreciation of the attention his son had received from Dr. Logan and the Ross Memorial hospital staff.

G. F. Leith, driver of the car, was confined to the Lindsay hospital for a week and returning Saturday went on to his home in Lucknow.

DRUNKEN DRIVING CHARGE ENLARGED

Case Involving Aggravated Assault Also Left For Future Hearing.

"Are you satisfied to have this dealt with as a summary conviction matter," Magistrate O. A. Langley, K.C., asked Acting Crown Attorney F. D. Kerr, K.C., this morning with reference to a drunk-driving charge with which he was dealing.

Expressing the belief such charges should be by indictment because, "these offences are getting to be a serious matter," Mr. Kerr decided to treat the charge as a summary conviction matter.

The accused R. H. Ferguson, 543 Park street, N., charged with being intoxicated while in control of a motor vehicle on George street did not plead. Through his counsel A. L. Elliott he obtained an adjournment of the hearing until Thursday morning.

Edward Jones, 30, of Nassau charged with an aggravated assault on his wife Mrs. Ida Jones entered a plea of not guilty. On application of the Crown he was remanded bail being set in the sum of $1,000.

The Rambling REPORTERS

A WIDE CIRCULATION.

John Williamson of Ohio, a tourist visitor to the Kawarthas, says The Examiner must have a very wide circulation for it is found in the most unexpected places.

He relates he was fishing in Upper Stoney Lake the other day when his hook snagged something on the bottom. At first he thought it was an old boot but gentle tugging brought to the surface a folded copy of The Examiner a trifle moist but still readable—C.P.K.

LOOKS LIKE SUICIDE.

This is a report of a drowning tragedy.

Mrs. N. Gilmour, 308 Aylmer street, had prepared a tub of scalding hot water and set it beside an open window yesterday, possibly in readiness for the traditional Monday morning wash. A sparrow flew in the window and fell into the steaming water in the tub. All was over for the little creature in a very brief instant.

Was it accidental death or suicide? No inquest is being held.—C.P.K.

OBITUARY

THOMAS CAMPBELL.

BONARLAW, July 27.—A message came to the relatives and friends here of the very sudden death of Mr. Thomas Campbell, aged 63 years, which occurred at his late home in the early hours on Monday morning, July 19. The late Mr. Campbell dearly loved by all who knew him, had been in poor health for a number of years, but this summer his health had improved. On Sunday, with some friends he spent the day at the lake and remarked how much he enjoyed the outing.

He was a man whom to know was to love.

Mr. Campbell was a member of the United church at Marmora, where he attended regularly. The funeral was held on Wednesday, leaving his late residence on the 14th concession of Rawdon township at 1.30, thence to Marmora United church. The service was preached by the Rev. Mr. Hollingsworth.

The pallbearers were Mr. Robt. Sloost of Deloro, Mr. Seymour Henry of Marmora, Mr. Wallace and Chas. McInroy, Mr. Morley Barlow and Mr. Stuart of Stirling.

He leaves besides his widow four children, Wilson of Sudbury, Mrs. Stanford Story of the Fort Settlement, Milton and Mae at home.

Nazi Sub Causes Excitement

Excitement was caused in England upon report of a German submarine in Portland Sound off Portland Bill, England. According to one report the sub spent two days beneath the waters of the English channel prior to being spotted by the British destroyer Wolfhound, bringing it to the top by dropping detonator bombs. But the admiralty later said a German sub merely happened to pass as the destroyer dropped a practice charge.

Papal Blessings Given Large Ontario Family By Bishop

Papal blessings and signed photograph of His Holiness were presented to Ontario's largest family, that of Onesime Masse, during impressive ceremonies at Drysdale, Ont., when over 1,000 persons attended the presentation made by the bishop of London. Each of the 23 members of the family received a small photograph of the Pope, following their blessing by the bishop. At the Left, one of the children is shown receiving blessings and a photograph, while at the Right are the parents, Mr. and Mrs. Onesime Masse. The family, incorporated into a company last spring, was also given a photograph and letter from Queen Mary.

Main Street Topics

Jobs and Jottings as Picked Up By Examiner Reporters.

AUTUMNAL SIGNS.

Buds are forming on the golden rod along the weedy fringe of country roads, and grasshoppers, grown to nearly an inch, are beginning to tune up for the late August cicada nocturne broadcasts.

BRANCHES TORN OFF

City Engineer Roy H. Parsons reports there was no serious damage resulting from the high winds of yesterday and last night, but he states that in various sections of the city branches were torn from trees and there was some cleaning up in this direction, facing employees of his department.

COMES TO THE RESCUE

In answer to the item in this column Monday referring to a family in North Monaghan which required beds Mrs. Bickell, 566 Bolivar street has very kindly donated an iron bed, spring and heavy mattress. Another case has been brought to The Examiner's attention of a woman with one child living on Water street who is unable to work and is in need of a stove and a table.

HANDICAP PIN GAME.

Pin game players emptied the pot in a main street store Saturday and on Monday from various reports the game was emptying the players. After taking it for the last nickle at the weekend, a hurryup call was sent out for the owner to fill it up again. The gang suspects that the owner in the meantime ran in four or five dead balls, throwing them off their stride, and taking the icing off the "good thing." At any rate, they say, as a game of skill it is a lot more in favor of the owner, who is reputed to own a number of them.

POTPOURRI.

The peanut vendor's whistle had a friendly, ingratiating note in the cooler atmosphere down at the C.I.D. 6, corner last night; it felt warm under the shorts and suggested the snuggliness of the big blankets the tourists are buying....Wonder where Jack Vernor gets those wide brimmed hats,both felt and panama?....This is centennial week at Cobourg with a big program daily, especially Saturday - Monday....The Crescent street fill near the cemetery gate is nearly completed, and will soon be ready for the last section of stone riprap....Woman, in a fur coat on George street Monday afternoon, and vacant bathing beaches, both traced to the chill.

WINS CONTEST.

The winning title for last night's broadcast from Midland dockside, "S.S. Georgian Speaks," won for Garnet Johnson, Reid Street, Peterborough, an all-expense 5-day cruise on the Georgian by the steamship owners.

PROGRESS MADE.

Highway workers are progressing northward on the job of resurfacing Highway 28. The start was made this summer where work was left off last year at the Bewdley flats and a stretch extending to Frazerville has now been treated with the light surface mixture. The main road surface is not being touched.

INJURED BY MOWER

Arthur T. Bishop, market gardener of Park Hill Road was today reported "resting comfortably" at Nicholls Hospital. He was admitted to hospital on Monday morning suffering from a gash in the big toe on his right foot as the result of being caught by a mowing machine while he and his son were at work in a field on their property.

INVITED TO ATTEND

Members of the local branch of the Canadian Legion and all other ex-servicemen of the city and district are invited to attend the drum head service to be held at Cobourg on Sunday afternoon next in connection with centennial celebrations in the lakeshore town. M. R. Sloan, president of the local branch of the Legion in making the announcement said he hoped for a strong turnout of ex-servicemen from this district. Medals and berets will be worn. Speakers at the service are to include one of the senior chaplains of the Canadian Expeditionary Force.

ODDS AND ENDS

Art Runions left Monday afternoon for a ten days' vacation including a district Rotary convention at Niagara Falls, N.Y., and all his friends in the country and city feel he has earned it....They say Wilf Ruycke is the Judge in the Mt. Julian - Viamede summer colony, Doug Lawrie is the constable and George Gillespie is Mayor. Cop Lawrie is reported to be holding out on the judge. He amicably settled a conking affair near the Viamede beverage room Saturday night. Some sort of feud broke out, but was smoothed over by the "officer"....The bigger the loads of grain heading for the barns these days the better Herb Middleton likes it: makes his job of collecting Smith taxes next fall a lot easier...A local business man who goes in for bellylafts said he had a whale of a good story about what happened to his dog after it chewed up three galaxes.

COMMITTEE MEETINGS.

A meeting of the Legal Committee will be held to-morrow (Wednesday) night, July 28, at 7.30 o'clock. A meeting of the Finance Committee will be held on Thursday night, July 29, at 7.30 o'clock, and will be followed by meetings of other committees of the City Council.

DEMOLITION ADVANCING.

The work of removing the top storey of the Turnbull building is now well advanced. The steel work has been stripped and girders are to be cut off. An important part of the job will be the construction of a new roof over the remaining second-storey ceiling.

STREET DANCE OFF

The Civic holiday street dance at Lakefield is reported off the cards. As part of No. 28 highway to Apsley it was given a liberal spray of oil recently, and an amusing note in the incident relates that Reeve C. S. Tanner was being blamed for dust laying although obviously he had nothing to do with the Department of Highway's oiling.

ANNIVERSARY MARKED

The special Bell Telephone flag flew over the Peterborough office building on Monday as it did on all Bell Telephone buildings throughout the country to mark the anniversary of the discovery of Dr. Alexander Graham Bell in connection with the undulating current.

DR. BARR ON SPOT.

Rev. Dr. Barr sided away from the chairman's table at the Rotary luncheon on Monday....Too much spot light up there.....A week ago Jack Smith, song leader, announced, "We will now have a song by Dr. Barr, 'I Love a Lassie' at the head table"; and it seemed there might be something equivocal about it. Did Mr. Smith beat Dr. Barr at the head table, indicating where he was sitting, or was it the guest "lassie," Senator Fallis. At any rate the pastor of St. Paul's went through with his piece, in good voice, too, and Senator Fallis gave the incident a fillip by remarking that she and Mrs. Morris would have to settle it between themselves.

Salvation Army Head For Canada

The Salvation Army's new commissioner for Canada and Newfoundland is shown (Above), as he arrived aboard the Canadian Pacific liner Monticalm, accompanied by his wife. Australian by birth, Mr. and Mrs. Commissioner G. L. Carpenter are in Canada for the first time. They have just completed four years in charge of the army in South America

LETHAL CHAMBER FOR SURPLUS DOGS

Morley Powell Designs Electrocution Box For Use By Humane Society.

Electrocution, said to be an instantaneous and humane method will in future be the means employed to destroy the city's unwanted or diseased dogs.

Presented by Morley V. Powell, designer and maker, with an electrocution chamber, Thomas Johnston, V.S., inspector of the local branch of the Royal Humane Society, has scrapped the lethal box formerly in use.

But while the electrocution chamber has been tested by engineers to determine its technical perfection, it has not yet been put to practical use, having been recently completed and presented to the Society.

Mr. Powell, himself a member of the Society, designed and made the electrocution chamber for the humane destruction of dogs, because he said he was impressed by the success this method had met with in England and the United States.

While not in common use in Canada, he said, there are electrocution chambers for destroying dogs in use at Ottawa, London, and Hamilton.

Designed to accommodate dogs of all sizes, the electrocution chamber is 2 feet wide, 5 feet long, and 3½ feet high. The maker claims it is absolutely fool-proof, and declares the circuit cannot be completed until the dog is securely inside the chamber and the lid shut. Closing of the lid completes the circuit and sends a current of 1,100 volts coursing through the animal. Death is immediate.

The animal, when in the box, stands on a galvanized floor which is dampened to ensure good contact. About his neck is a brass collar fitted with projecting studs so designed that they penetrate the fur about the animal's neck and make contact with the skin. Plate-glass windows on either side of the box assist in giving the operator complete control.

THE STARS SAY . . .

By GENEVIEVE KEMBLE

For Wednesday, July 28.

The planetary operations bearing rule on the affairs of this day hold promise of great importance in putting the future and its fortunes on a very firm foundation. The astral influence is a definitely stabilizing one, with tendencies to bring to a sound culmination matters long lagging and uncertain. This may concern property, possessions, work and organizations, in which elderly individuals of long-established institutions contribute substantial support.

If This Is Your Birthday.

Those whose birthday it is may anticipate a year of great importance in stabilizing their future work and destinies. Firm foundations will be laid for the fulfilment of cherished plans, with elderly persons or old institutions lending substantial support. The executive ability will be keen, industry and application stimulated, and lands and other possessions should accumulate. It is a year for forging ahead with definite plans and purpose for signal success.

A child born on this day may be industrious, responsible, ambitious and enterprising. Its steadiness and organizing ability should bring substantial returns in its later life.

CLEVELAND RIOT IS FATAL TO ONE INJURES OVER 80

Workers Pour From Plant and Attack Pickets—Shots Fired, Gas Used.

100 CARS DAMAGED.

CLEVELAND, July 27—(AP)—Rioting between workers and strikers at the Corrigan-McKinney plant of the Republic Steel Corp. was brought under control early today.

With the toll of Monday's fighting standing at one death and between 80 and 125 injured, police and city officials moved to prevent a recurrence of the riots.

Assistant Safety Director Robert W. Chamberlin asked Republic officials to abandon the night shift change, placing the plant on a two shift day, while Police Chief George J. Matowitz cancelled police vacations. Mayor Harold H. Burton and Sheriff Martin L. O'Donnell said they would not ask that National Guard troops be sent back here.

Sporadic fighting between worker and striker groups through the day Monday, was punctuated by more serious rioting with the changing of shifts.

Guns And Gas Used

More than 80 persons were injured, 100 or more automobiles damaged, shots fired, tear gas bombs thrown, and clubs wielded indiscriminately that often, police said, members of the two groups were fighting their own men.

Headquarters of the steel workers organizing committee near the plant was wrecked by a band of workers. A newspaper reporter who saw the fight inside the S.W.O.C. building said he saw Miss Rosina Artino, 19, preparing food for pickets, struck on the arm with a club and thrown through a window.

Furniture was broken, windows smashed, and glass and debris were thrown into the food intended for the pickets, the reporter said.

Strikers evaded police who had been keeping back crowds of sympathizers and made their way into the valley where they could stop cars at will.

About 500 workers identifying themselves with white arm bands, rushed out of the independence road gate of the plant attacking a group of about 100 pickets, witnesses said.

The pickets fled before the workers, but occasionally one would attempt to grab a club or other weapon from a worker, and a fight would start.

Every available policeman was ordered to the scene as reports spread that all the workers in the plant were to come out and attack the crowd of sympathizers.

Nearly 300 workers did start up the valley toward the spot where police held back sympathizers, but turned back.

Hundreds of women, children and curiosity seekers were included among the crowd of nearly 5,000 who watched the riots from the top of the valley, where 150 policemen were on duty.

Eventually came the attack on the S.W.O.C. headquarters and fighting became general in the steel plant valley. Nearly 100 pickets who had slipped through the police lines and approached the Independence road gate were dispersed by tear gas bombs. Witnesses were unable to say who had thrown the bombs.

Shots were fired, but police said they heard no reports of anyone being wounded, and that in the darkness it was impossible to tell who had fired the shots.

John Orency, 48, an S.W.O.C. picket, and a Republic crane operator for 16 years, was killed yesterday when he was struck by a car driven by a Republic worker, and which, police said careened out of control when the driver ducked to avoid a barrage of rocks. Police gave the driver's name as William Johnson.

A granite monument to the late Cunninghame Graham was shipped from Buenos Aires, Argentina, to Scotland.

APPEAL MADE TO E. J. YOUNG FOR WAGE LAW

Acting For Some Textile Workers G. N. Gordon Asks For Action.

MINIMUM FOR MEN.

Feels Immediate Attention Should Be Given to This City.

At the request of some of the employees of the Dominion Woollens and Worsteds Limited, G. N. Gordon telegraphed this morning to E. J. Young, Toronto, chairman of the Labor and Industry Board, urging that the new minimum wage law for men be put into effect in the textile trade in Peterborough. Mr. Gordon informed The Examiner. He said it was particularly desirable that this wage advantage be implemented here as soon as possible, particularly before the present strike negotiations were concluded.

Mr. Gordon stated that the minimum wage law was now effective legislation except that investigations regarding living conditions in various cities had not been completed. He felt that in view of circumstances Mr. Young should direct immediate attention to Peterborough for the purpose of establishing a minimum wage scale for the textile trade.

SAYS HOME WORK MOSTLY USELESS

Adrian Macdonald Tells Lindsay Rotarians School Training is Sufficient.

LINDSAY, July 27. — Adrian Macdonald, of the Peterborough Normal School staff, was the guest speaker at the luncheon of the local Rotary Club on Monday. He dealt with the revision of the course of study, and pointed out that the revised elementary course is being taught right through to Grade Six, and provides some very interesting phases of work. He gave it as his opinion that homework was nothing but a bugbear, and that ample time is provided during school hours to cover the work without burdening the children with homework. He claimed that 90 per cent. of the homework was useless.

Motorcyclist Arrested.

A motorcyclist from Omemee ran amok on Lindsay's main highway on Saturday night, threatening pedestrians and motorists alike. He was arrested and was remanded on a charge of reckless driving.

THRILLING CARD FOR CIVIC HOLIDAY

Motor Cycle Races at Exhibition Grounds Will Be Exciting.

For the first time in several years residents of Peterborough are to be given a Civic Holiday attraction that should be an inducement for them to stay in the city on that day.

Under joint sponsorship of the Lions Club and The Kawartha Motorcycle Club, a thrilling card of motorcycle races is to be run off on the track at Exhibition Grounds, with several well-known daredevil cyclists among the large list of entries so far received.

From the proceeds of the effort the Lions Club hope to donate $900 to the newly-formed Lions Club Boy's Band to defray the cost of instruments.

Working in close harmony the members of the two clubs sponsoring the holiday event and leaving no stone unturned in an endeavor to provide a program packed with spills and thrills, Sam Carew, president of The Kawartha Motorcycle Club and other local motorcyclists are practicing daily at Exhibition Grounds, and he plans to make a daring leap in mid-air on his machine over the prone forms of five of his fellow clubmen.

WELCOME ARMY HEADS

TORONTO, July 27 (CP)—Commissioner George L. Carpenter and Mrs. Carpenter, newly-appointed heads of the Salvation Army in Canada, were welcomed here last night by Major W. D. Robbins and prominent members of the army.

THOU SHALT NOT KILL

Do your part by having your car mechanically safe. Our experience and equipment is your guarantee.

Foley & Wilson

McDONNEL at REID TEL. 2021

Great Musical Treat

at Bethany Tabernacle

Thursday and Friday, July 29th and 30th at 8 p.m.

Rev. T. H. Ritchie

CLARENCE R. BETTS

With his truck load of musical instruments. REV. T. H. RITCHIE, young Irish evangelist will be the special speaker.

Yack Retains Bantam Title With Victory Over Martin

First Defence of Canadian Title Highly Entertaining to 45,000 Fans.

UNANIMOUS VERDICT.

TORONTO, July 27 (C.P.)—Norman (Baby) Yack, 116 pounds of boxing machinery, stuck out his chest to-day and told Promoter Jack Corcoran to bring on world champion Sixto Escobar or any other leading bantamweight.

The Baby made his first defence of his Canadian bantamweight crown a successful one last night, pounding out the closest of decisions over Montreal's Frankie Martin, from whom Yack took the championship on June 14 on a split, and hotly disputed decision.

There was little question to the champion's right to the decision in the return bout, but Martin lost no prestige in dropping the verdict to the bronzed idol of Toronto's fighting populace.

Only last week, the National Boxing Association, ruling boxing body on the North American continent, placed Martin as the fifth best bantam in the world; Yack the eighth. And Yack demonstrated in beating the experienced, tough Martin that he's ready to shoot his bolt against any of the top four, Escobar included.

4,500 See Fight.

He may be called on, however, to go against Martin once more before tackling anybody else. The fans—4,500 and all cheering for the Baby—roared their approval of the bout from the start.

It was a unanimous verdict by Referee Ray Smillie and the two judges, the first time a boxing verdict has been given in Ontario by the referee. The former method of these judges went out by order of the Ontario Athletic Commission when Frankie Genovese was given a questionable decision to take away Gordon Wallace's welterweight crown about a month ago.

Yack beat off Martin's challenge to the throne in a furious tenth round after the challenger had right-handed his way to a narrow margin in the first nine rounds.

Millbrook Beats Yelverton 10 to 8

(Examiner Correspondence.)

MILLBROOK, July 27—The regular playing schedule of United Church Presbytery Mixed Softball League was brought to a close last night (Monday) with the homesters' 10-8 victor yover Yelverton. Four teams will play in the finals scheduled for this village on Civic Holiday, August 2. Line-ups:

Yelverton—Malcolm, p; Wilson, c; McGill, 1b; Shackleton, 2b; D. McGill, 3b; Capstick, ss; H. Malcolm, rf; Stinson, lf; Robertson, cf.

Millbrook—Wainman, c; Chiles, c; Edworthy, 1b; Edmunds, 2b; Gray, 3b; Bigelow, ss; Pallis, rf; K. Smith, lf; D. Smith, cf.

Score by innings:

Millbrook	006 112 x—10
Yelverton	000 042 2— 8

Umpires—Ferguson at plate, and Blaine on bases.

Select One Of These GOOD USED CARS

FOR CIVIC HOLIDAY WEEK-END

Pontiac Coach	750
Oldsmobile Coach	675
Ford Tudor	650
Dodge Sedan	600
Ford Sedan	550
Chevrolet Coach	525
Oldsmobile Coupe	525
Pontiac Coach	475
Pontiac Sedan	460
Pontiac Coupe	450
Packard Sedan	450
Ford Coupe	450
Ford Tudor	450
Oldsmobile Sedan	275
Buick Sedan	250
Willys Knight Sedan	250
Buick Coupe	250
TRUCKS	
Ford Stake Truck Duals	150
Ford ½-ton Light Delivery	550
Plymouth Panel	125

OTHER CARS FROM 50.00 UP

J. J. DUFFUS Co.
24-HOUR SERVICE

Number 53

Too many things to think about! This is the general complaint against golf instruction and one that is in order because many teachers heap too many details on the heads of their pupils.

It is a well known fact, outside of golf, that proper attention can be given to only one thing at a time. Perhaps teachers wouldn't throw so many things at their pupils if they knew how much fun the player gets out of the game when he has only one thing to think about.

Recently I went out to play with David Goodrich of New York. His trouble was that stated above. I told him that he could do much to improve all shots simply by keeping his head in position until after the ball had been hit. In fact I told him that I would ask nothing more of him during the entire round. He concentrated on this one item with very good results. On a very difficult course he was off the fairway only once in 18 holes and his tee shots were much longer than usual.

He was greatly surprised to find that a single item could bring such an improvement with so many different shots and to say that he was pleased over having but one thing to think about is putting it mildly. He was tickled pink, as you will be if you stick to this particular item.

Next: Effect of Errors.

Sports Spice

By EDDIE BRIETZ

NEW YORK, July 27 (AP)—Looks like the boys down in Wall Street can start getting out the ticker tape for Don Budge and Co.../The Yankees blew into town with a fine case of the jitters.../Tommy Farr has Mike Jacobs talking to himself because the Welshman refuses to wear a head gear while training .../Incidentally, Tommy and Joe Louis get their first peek at each other today when they formally sign up before the Boxing Commission.../The western trip starting today will determine if the Giants are going down the stretch with the rampaging Cubs .../Van Mungo will have his tonsils snagged today.

Celerino Garcia, who has been yelling his head off for a chance at the welterweight title, passed it up when Mike Jacobs offered him only $6,000.../Though he wanted that title.../Back in April a St. Louis baseball writer bet Prexy Don Barnes of the Browns, Rogers Hornsby wouldn't last out the season as manager .../ Barnes fired Hornsby the other day and paid up .../The Giant squad opening in St. Louis today is the smallest, numerically, ever to invade the west.../ Three guesses as to who'll be the next big league manager to go.

Despite the rainstorm which held down the opening day attendance, Saratoga got away to a flying start yesterday. The race fans numbered some 10,000. Warren Wright's Count Horse has been assigned top weight of 126 pounds for the $20,000 added Arlington Handicap, which will share the limelight with the $50,000 Futurity on the closing day program at Arlington Park Saturday.

Cricket Results

LONDON, July 26 (CP Cable)—Nottinghamshire's unbeaten record in this season's county cricket championship was broken yesterday by Derbyshire, titleholder last year. The Midlanders overwhelmed Nottinghamshire by an innings and 23 runs.

Against Derby's 321 for nine wickets, declared, the opposing eleven could score only 130 and 168. T. B. Mitchell, bespectacled slow-bowler, finished the match with a total of 10 wickets for 128 runs.

Close of play scores in other games started Saturday, follow:

Surrey 462, Kent 286 (Bryan 89 not out, Woolley 50, Parker four for 67) and 47 runs for one wicket; at the Oval.

Lancashire 361; Warwickshire 203 for four (Wyatt 105 not out, Dollery 105); at Birmingham.

Yorkshire 346 and 38 for one; Gloucestershire 288 (Allen 102, Sinfield 56, Smailes four for 40); at Bristol.

Sussex 351 (Hammond 60, James Langridge 51, Buswell four for 78, Partridge four for 71) and 181 for five (Cox 67); Northamptonshire 181 (Brookes 56, Hammond five for 50); at Kettering.

Essex 225 and 197 for seven; Glamorgan 227 (E. Davies 90, Smart 55, Duckfield 74, P. Smith seven for 100); at Llanelly. Hampshire 345 and 242 for eight (McCorkell 58); Worcestershire 215 (Grimshaw 63, Herman five for 69); at Bournemouth.

GUARANTEED
(Written)
USED CARS
J. J. DUFFUS CO.
24-Hour Service

CANADIAN HENLEY CORONATION MEET DRAWS BIG ENTRY

St. Catharines Annual Regatta Attracts Best Singles Sculler

STERN COMPETITION

ST. CATHARINES, Ont., July 27 (C.P.). — Stern competition in the singles and crew events is expected at the Royal Canadian Henley Regatta over the well-known course here on July 29, 30 and 31. The 56th annual regatta is styled the "Coronation" water carnival of the North American continent.

The Canadian Henley, the last three days in July and the American National, premier event in the United States, scheduled for Buffalo the following week, bring the two spectacles of American rowing circles more closely together than in the past century of competitive sculling.

Officials of the Canadian Association of Amateur Oarsmen have already received entries from leading aquatic clubs and colleges of the U.S. who regard the Royal Canadian as the ultimate in competition and their success in Canada's foremost water event here will largely determine the merits of contending crews and oarsmen for the American National.

An indication of the quality of competition at the Canadian Henley this month may be gleaned from the fact five of the best senior singles scullers on the continent have already entered the championship singles. Charles "Chuck" Campbell, Toronto Dons, and Johnny Coulson, Toronto Argonauts, both of whom contested the 1937 Diamond Sculls at Henley-on-Thames, will match strokes here, while Herb Miller, former University of Toronto rower and winner last year, will seek to retain his honors as a clubmate of Coulson in the Double Blue.

Jim Miller, Toronto Argonauts, and Joe Burke, Penn A.C., Philadelphia, are other contestants for the singles title and it is expected that Ervin Konrad of Buffalo, American National and Canadian Association titleholder, will also be on hand to make the singles race a real North American championship event.

Undines of Philadelphia are priming the strongest crews in their history along with Eugene Clark in the 140-pound singles, and their champion heavy eight will contest the honors with Pennacs, Hamilton Leanders' "Scarlet Runners," conquerors of all American rivals, and Canada's last Olympic eight, as well as Toronto Argos, Buffalo Westsides, Detroit, and Wyandotte's "boilermakers."

Lachines, Montreal, have already entered a 150-pound junior eight and Ottawa R.C. will send the familiar red and black colors here again with Stothart, sensational young single sculler in junior ranks. Winnipeg "White Horses," absent for the last three years, will pin their hopes on a junior heavy eight if it should first win at the Head-of-the-Lakes.

Penn A.C. also expect to send two senior doubles and their quartette forms a senior four that will contest honors against the best Canadian and American fours of Buffalo, Detroit, and Philadelphia.

OUTLAWS SWAMP ELGIN TEAM 11-6

Clapper Gang Clinches Victory With 4-run Splurge in 7th Frame.

(Examiner Correspondence.)

HASTINGS, July 27.—The Outlaws defeated Elgin 11 to 6 last night in a softball game played throughout in a drizzle of rain.

The Outlaws got 2 runs in the second innings on a single, McCoy's double and an error. They scored 4 in the third on 3 errors and 2 hits. On a hit and an error they scored 1 more in the sixth and 4 more crossed the plate in the seventh on 3 singles, "Dit" Clapper's double and Jones' long homer over the left field score board.

Elgin scored 1 in the second on 2 singles and R. Richardson's double. They scored another in the third on a walk and M. Scott's triple and 2 in the fourth on 3 errors and a hit. They scored 1 in the fifth on 2 singles and a walk, and their last one came in the sixth on 2 walks, a single and J. Preston's double.

McKee, pitching for the Outlaws allowed 12 hits while he struck out 6 and walked 4. J. Richardson for Elgin was hammered for 13 hits. He struck out 2 and passed none. Russ Jones' homer in the seventh with 2 men on was the feature of the game.

The teams:

Elgin: J. Preston, c; J. Richardson, p; M. Scott, 1b; E. Preston, 2b; G. Richardson, 3b; R. Richardson, ss; R. Scott, lf; Stinson, cf; Metcalfe, rf; Fleming cf.

Outlaws: Radford, cf; Pickles, 3b; I. Bonds, c; McKee, p; Clapper, 1b; McCoy, lf; Lemoire, 2b; Jones, ss; G. Bonds, rf.

Score by innings:

	R	H	E
Elgin	011 211 000—	6	12	6
Outlaws	024 001 41x—	11	13	2

Umpires: Wellman, plate; B. Scriver and Herrington, bases.

Elmer Faux Returns To Hastings Home

(Examiner Correspondence.)

HASTINGS, July 27.—Elmer Faux arrived at his home here yesterday afternoon from the Cobourg Hospital where he was rushed on Sunday evening as a result of a car accident near Baltimore. The car driven by Arthur Turner, also of Hastings, hit some fresh gravel on a sharp curve and took to the ditch remaining upright. Faux was in some manner thrown from the car sustaining a broken arm close to the shoulder. A passing motorist rushed him to the Cobourg Hospital where he remained overnight. The other occupants received a severe shaking up and a few bruises and scratches.

Fights Last Night

(By the Canadian Press.)

Toronto — Baby Yack, 116½, Toronto, outpointed Frankie Martin, 118, Montreal (10).

Utica, N.Y. — Bushy Graham, 133, Utica, knocked out Willie Hines, 131, New York, in second round.

Who Said Mickey Cochrane Was Through With Baseball?

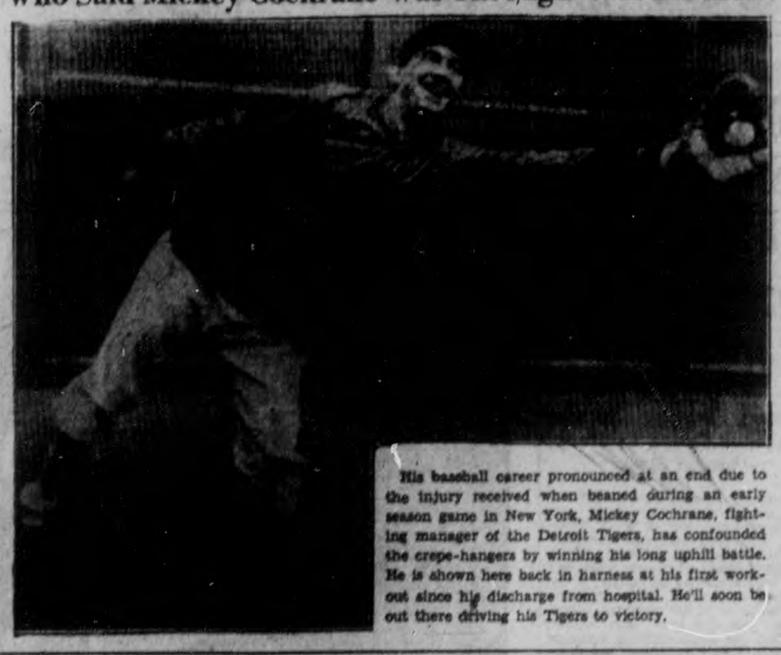

His baseball career pronounced at an end due to the injury received when beaned during an early season game in New York, Mickey Cochrane, fighting manager of the Detroit Tigers, has confounded the crepe-hangers by winning his long uphill battle. He is shown here back in harness at his first workout since his discharge from hospital. He'll soon be out there driving his Tigers to victory.

SPORTS DAY by DAY

Digging Up the Local Dirt With the Odd Chuckle or Two

By CEC. PERDUE

ORILLIA TERRIERS play the Auburns an exhibition lacrosse match here tonight under the arcs. When you say that, you've said about all you can on the subject. Lacrosse fans know what it means. They know our Auburns are a mighty nifty intermediate outfit—a team that has won 13 games in as many starts this season, mostly by one-sided scores. And they know the Terriers have been Dominion champs for the past three years. Thus they realize that the game here this eve is making lacrosse history in Peterborough. Even if the locals lose—as they probably will—it will be a grand exhibition of Canada's national pastime, the old gutted-stick sport. A record crowd is expected, many outsiders and many newcomers to the game being on deck for the doings.

* * * * * * *

WE COULD rhyme off a flock of names like Cheevers, the Currans, McMahon, Bain, McArthur and so on—but what's the use? Everyone knows the famed Terriers, and their names are as familiar to lacrosse gents as Conacher, Aurie, Cook, etc., are to hockey—and Gomez, Greenburg, Hartnett, etc., to baseball. Or Hepburn, Rowe, King, et al, to the dizzy whirl of politics! And no need to name again the Auburns—they are too well-known also. And Referees Len Smith and Dit Clapper. We also have several times mentioned the fine accommodation for fans at the new George St. lacrosse arena. So there is nothing more to be said. Be seeing you at the Terriers-Auburns' tussle tonight.

* * * * * * *

NAPANEE GIBBARDS and the Petes clash tomorrow (Wednesday) e'en at 6.15 or so in Riverside Park. It is a regular C.O.B.L. game, but the Nape' home tilt which they had transferred to Peterborough. These teams are fighting for the third-place playoff berth, so it is an important tussle for both teams. Should be a neat scrap, too. Whitehill will pitch for the Petes most likely, but we dunno who Walt Gerow will start. Clyde Engle of Toronto Maple Leafs will be here tomorrow afternoon to conduct a training class for ballsters. Local or district chaps, young or old, may attend free gratis and gain some useful pointers on the diamond sport. He will remain for the game in the evening and conduct a chalk talk afterward.

* * * * * * *

IT IS high time there was some talk of reviving baseball in these parts. At present all we have is a so-so senior team and a pretty fair junior squad. No City Baseball League, no East Peterborough Loop, no School Circuit, no district leagues, no independent ball. If Ralph and the Rotary Club give up the ghost next year on junior ball—there will be no minor baseball here at all. And if Napanee drops out of the C.O.B.L. next season—as we suspect the Gibbards may—where will the senior league be? Yeah, baseball has been declining a lot in late years and something will have to be done soon. Or else.

* * * * * * *

LOOKING over the box score of the Napanee-Oshawa ball game of Saturday, we see where Foley was in centre and Hurst covered left field for the GM-men. Rowden replaced May on third and Osborne was back at short. Hurst and Foley led the hitters with two each, while Wallace and Osborne booted a couple apiece. In recent weeks, the Oshawa scribe hasn't been bragging about having the best defensive infield in the circuit. We probably have it. Turner and Blazetich both hurled nice ball but bunched hits, including two homers, gave the GM-men the 4-3 win. There is the possibility of an Oshawa -Napanee game Civic Holiday being transferred to Belleville. The Motor Citizens play in Kingston tomorrow.

* * * * * * *

COBOURG GALS rubbed Omemee out of the lasses' softball race with a 21-0 eraser at the Bowl yester gloaming. Too much power in the Cobourg clubs but the O's battled valiantly. Keene and Westclox meet here tonight, while Omemee and Westclox clash at the Bowl tomorrow. Up at Central last p.m., those surprising Young Petes upped and copped a 4-2 nod over the Motorists to about go into a first-place tie with Omemee. Leaving Motorists next just half a tilt up on Westclox. The race is right torrid in this final week of the schedule. Fleming pitched three-hit ball last e'en and his buddies got a flock but couldn't cash in on very many. Barons play Westclox here tonight and Motorists meet Barons tomorrow.

* * * * * * *

ENTRIES are coming in okay for the big motorbike races which will be held here Civic Holiday. They are for the Canadian half-mile dirt track championship, in novice, expert and pro classes, and are sponsored by the local Lions' Club and the Kawartha Motorcycle Club. This is something new in sports here and the dare-devil riders should attract a big crowd that afternoon in the Exhibition Grounds. Noted racers from various parts of Ontario, Quebec and the U.S. are expected to compete for $350 in prizes and the honor of a Dominion title. Over 20 local guys will be in there skidding around the bends at a rate that is enough to bring on the hiccups among the customers. Plan to attend these races, if possible.

* * * * * * *

THIS chilish weather reminds one of autumn, football and fire in the furnaces, eh? Here's an item from Oshawa: "Peterborough Orfuns plan on a bangup team this fall with several former Lindsay gridders. Wouldn't it be too bad if they build up a strong team and then find themselves in a weak group—with no opposition, in fact, maybe no group at all?" Gosh, are we scared! It is okay by other towns when local teams in various sports offer little opposition, but when we do build up a nifty outfit—then, they holler. Well, our advice is: Go and do thou in like manner. And did the Motor City ball moguls worry about no opposition when they were importing Biddle, May, Jubenville, Turner, Bennett, Foley, et al? The local officers are beginning to talk football now and meet one of these nights.

* * * * * * *

GRAB-BAG: Grandstands and programs are free at tonight's lacrosse match here; and don't let cool weather keep you away from this big tilt.../O.B.A.A. has intimated that Ed Melvor, enquiute flinger now with Prood, had better not seek any more transfers.../Entries for the big Bridgenorth softball tourney Civic Holiday are being taken this week.../Westclox men softballers have an exhibition fray in Lindsay tomorrow.../We hear Pointer and Whitehill will pitch here tomorrow eve; and the ball training class will start at two bells tomorrow afternoon.../Cobourg has a lacrosse game in Norwood on Friday while Oshawa comes here.../The 222 team claim they had a rough passage in their last fixture in Norwood.../ Rotary Juniors practise this eve in Riverside; they may play their final scheduled game in Cobourg tomorrow, though it has no bearing.../And that is about all for today.

Remember When—

(By the Canadian Press.)

Joe Wright, Jr., of Toronto, Diamond Sculls winner in 1936, was defeated by two lengths at the 47th Annual Canadian Henley Regatta, St. Catharines, eight years ago to-day. His conqueror was Jack Guest, who won the Diamond Sculls himself the next year.

Hastings Bowling

(Examiner Correspondence.)

HASTINGS, July 27.—The following are results of games played in the men's league last night (Monday):—

H. Wilson		H. Dodd	
Skip	20	Skip	14
G. Gowans		H. Fairman	
Skip	13	Skip	26

MOTORISTS LOSE TO YOUNG PETES

Junior Softball Squad Goes Into Virtual First Place Tie With 4-3 Win.

The Young Petes beat the Motorists (in a drizzle of rain) last night at Central by the score of 4 to 2. The pitching of Fleming on the Petes' mound and the timely hitting of the lads was too much for Barrett's gang. The Y.P. had the edge all through the game getting one run in the first and bingling Montgomery for 17 safe hits. While Fleming allowed only 3 hits, pitching a superb game, walking 4 and fanning 2. Montgomery was hit for 17, struck out none, and gave no walks.

For the winners Coursey and Anderson led at bat with nice performances getting 3 hits each, both having a double. Creighton, Foster, Jamieson, O'Leary and Millen did their share with 2 hits each. One of O'Leary's being was a double. Fleming hit a single.

For the Motorists Gainey with a double, and Crary and Smith with singles got the only hits. Gainey on short stop for the Motorists and Millen in centre field for the winners ran far to grab some hard-hit ones.

The teams:

Young Petes: Coursey, 1b; Conroy, ss; Creighton, c; Foster, lf; Jamieson, 3b; O'Leary, 2b; Millen, cf; Anderson, rf; Fleming, p.

Motorists: Crary, 3b; Walsh, c; Board, 2b; Weir, lf; Gainey, ss; Price, rf; Smith, 1b; McQuade, cf; Montgomery p; White batted for Price in ninth.

Umpires—Ranger and Payne.

Soccer Notes

Saturday's win by Canada Packers against Deloro puts them on even terms with Smelters in the league standing, and the Canadian General only one point behind them; while the C.C.F. have lost every game in the league, they have been the best attraction to the fans by their sportsmanship throughout the whole series. In fact, they have lost two-thirds of their games by the odd goal. The league standing:

	P.	W.	L.	D.	Pts
Deloro	9	6	2	1	13
Can. Packers	9	6	2	1	13
Can. General	9	5	3	1	12
C. C. F.	10	0	10	0	0

Two points for a win, one for a draw.

The C.C.F. won the Injured Players' Cup this season from the C.G.E. in a postponed game from last year, and are holders of the trophy at the present time.

The Deloro representatives were instructed to inform the club that the association will not permit the throwing of missiles at players on the field of play. This took place on Saturday when the Canada Packers played Smelters. The official referee's report stated the practice was dangerous.

Owing to Canadian General players being on holiday this week, the association was informed that they could not play, and agreed to the request that no game be played this week. They will be instructed to meet the Deloro aggregation next Tuesday night in a league match—kick-off at 8.30 prompt.

To-night the C.C.F. plays Deloro in the replayed Injured Cup competition on King Edward Park. Kick-off at 8.30, and the game will be played to a finish.

On Saturday afternoon, August 7, the C.C.F. play Kingston in the Limestone City, and the following Saturday they meet them in Peterborough.

If arrangements can be made by the Canada Packers to travel out of the city on Monday, the executive granted them permission so that they can play an outside team.

Canada Packers made the request to play their Thursday night game on Friday night against the C.C.F. Kick-off at 8.30. Referee Will Jones.

Next Tuesday night, C.G.E. vs. Deloro. George Blowers will referee. There is no game on Saturday, or on the holiday.

A. Collins	A. Fleming
Skip 20	Skip 10
Dr. Hess	F. Daly
Skip 15	Skip 17

CAPITOL TAXI
105

Judge Landis To Investigate Horse-Race-Betting Charge

High Commissioner Will Get to the Bottom of Hornsby Affair.

QUESTION HOUSEBOY.

ST. LOUIS, July 27.—An investigation of betting on race horses by Major League ball players was opened Monday in Chicago by Kenesaw M. Landis, High Baseball Commissioner.

Aroused by the gambling revelations in connection with the release of Rogers Hornsby as manager of the Browns last week, Landis said in a telephone conference from his offices in Chicago this afternoon that he "would dig to the very bottom of the entire affair."

(Hornsby admitted after his release that betting on race horses was the cause. He denied that betting interfered with management of the Browns and surrendered his contract, calling for $20,000 for 1937 and 1938 for approximately $7,000 in cash.)

Maybe Keyman

Milton (Alabama) Delmas, clubhouse boy for the Browns, may become the key-man in Landis' investigation.

"I understand Delmas has some information that may be of importance to my office," Landis stated. "If he has been running bets on race horses for some ball players in the American League, as he has been quoted, then that means I'll have to roll up my sleeves and go to work on this case."

Delmas has been quizzed by President Donald L. Barnes and Vice-President William O. Dewitt of the Browns during their investigation of his part in the betting activities.

Delmas denied he had placed a single wager on the horses for Hornsby. He said, however, that he had left Sportsman's Park on numerous occasions and visited handbooks in the vicinity of Grand Boulevard and Dodier street.

Delmas stated to the writer last week that he had made bets on horses for several American League players.

De Laval Too Much For Keene Outfit

(Examiner Correspondence.)

KEENE, July 27. — DeLaval defeated Keene 15 to 8 in a wide-open South-end League softball fixture before a fair crowd last night (Monday). Frank Shine did the mound duty for the winners, allowing 8 hits, issuing 3 free passes, and striking out 7. His support was fair. For the homesters, D. McCarthy, N. Hayes, and Wood all had turns on the slab.

Umpires—Bernie Ashmore at base and Jimmy McMartin at plate.

The line-ups:

Keene— Fletcher, lf; Renwick, 1b; Wood, ss,p; O. McCarthy, c; Gillespie, rf; Hayes, p, ss, rf; J. Gall, 3b; D. McCarthy, p, rf, ss; D. Brown, 2b; V. Powers 2b.

DeLaval — W. Wright, ss; Abbott, lf; Pearson, c; Shine, p; Frick, 1b; Willey, 3b; Gordon, rf; Irwin, cf; McGuire, cf; Griffin, 2b.

The score:

DeLaval	220 120 530—	15	16	8
Keene	120 000 113—	8	9	2

CARDINAL PRINCE SETS A MILE PACE

E. J. Baker's Bay Triumphs in $1,000 Old Orchard Pace.

OLD ORCHARD BEACH, Me., July 27 (AP)—Cardinal Prince, E. J. Baker's bay horse, did a two-minute mile around the "kite" track yesterday in winning the $1,000 Old Orchard Pace in three straight heats.

With Sep Palin in the sulky, the stable mate of the great trotter, Greyhound, made his best time in the second heat, bucking a strong head wind in the home stretch. His other two heats were in 2.01½.

Hanover Mettle won the $600 2.24 trot, finishing 1-1-2, and paying his first heat backers $74.70, biggest pari-mutuel payoff of the day.

PROPELLER NO LOSS

CREWE, England — (CP). — The propeller fell off the plane Len Falla was piloting. But the machine had been converted from a glider and Falla brought it down to a safe landing.

Punch
PANETELA
10c

Canada's Finest Cigar

Perfectos also 10c

Goodrich Special
MIDSUMMER
NO MONEY DOWN SALE

EQUIP YOUR CAR WITH NEW
Goodrich Tires
Batteries-Radios

Forget worry and trouble—enjoy safe, pleasant driving with these guaranteed products. Equip your car now and pay as you ride.

Make Your Own Terms

Just select what you need. Show us your license identification and set your terms. There is no red tape, no delays, no embarrassment and your purchase is installed at once. See us before you buy.

Simcoe Sales & Service
124 SIMCOE ST. PHONE 1074

C.O.B.L. Senior
BASEBALL
Riverside Park
Wednesday, July 28, 6.15 P.M.
NAPANEE vs. PETES

Claude Engle, famous coach of the Toronto Baseball Club will be at Riverside Park all Wednesday afternoon to give baseball instructions. Everyone is invited.

Admission 25c, Children 10c. Main Stand 10c

BAD WEATHER HAMPERS PLAY TENNIS SERIES

Canadian Hopes Still Rest on Murray, Cameron and Wilson.

CUP TEAM ARRIVES.

TORONTO, July 27.—(CP)—Britain's Wightman Cup team arrived today to add new zest to the Canadian lawn tennis championships at Toronto Cricket Club. The English women, captained by Kay Stammers, entered second-round play on byes and multiplied the gallery that was cut to a minimum yesterday by bleak, rainy weather.

On a day when winds did tricks with lob shots and footing was none too good, top-seeded players still were the most impressive of the big field. And Bob Murray, of Montreal with Doug Cameron of Vancouver and Ross Wilson of Toronto, gave Canadians added hopes a domestic ace would go through to the men's singles crown, won last year by Jack Sibbald of California.

The women's singles picture was not so bright for the home forces. Miss Jean Milne of Vancouver, No. 1 in Dominion ranking, was given a struggle by Miss Ora Davis, Ottawa, finally winning 6-4, 11-9. Mrs. Helen Dyson of New York was regarded as North America's favorite to keep the championship on this side of the Atlantic.

Gets Close Victory.

Mrs. H. L. Boite, Ottawa, was another top-flighter who was pressed, scoring over Eloise Tennant, former Londoner but now of Toronto, 10-12, 10-8, 6-3. Mrs. H. L. Beer of Ottawa came in with a second-round triumph over Mrs. A. Gausby, Hamilton, 6-2, 6-1.

Men's and women's singles play went through the better part two stages and men's doubles went nearly a round before dark. Walter Senior of California and David M. Jones of New York, experienced tournament men—and both tall and broad-shouldered — came through easily. Senior beat J. Sibulash of Toronto, 6-2, 6-3, and A. Centner, Toronto, 6-2, 6-2. Jones whipped J. A. Rivine, Toronto, 6-0, 7-5.

Murray went over Grant McLean of Toronto, 6-4, 6-4, to continue the brilliant play he showed earlier this month in attaining the Ontario and Quebec titles.

Nurses Broken Jaw

Looking little the worse for wear except for the harness he wears to keep the pieces of his broken jaw together, Wayne Ambler, second baseman of the Philadelphia Athletics, is shown before he left for Philadelphia. Ambler, a Duke University alumnus, sustained the broken jaw in a head-on collision with Catcher Ben Huffman of the St. Louis Browns during a game at St. Louis.

Twilight Struggle Here On Wednesday

C.O.B.L. standing todate:

Team	P	W	L
Kingston	16	11	5
Oshawa	17	11	6
Petes	17	7	10
Napanee	16	4	12

Napanee and the Petes play here tomorrow evening at 6.15 in Riverside Park. It will be Napanee's home game, the Gibbards transferring it here because of lack of fan support in the Furniture Town. With both the Naps and the Petes battling for a third-place playoff berth as the schedule nears a finish, this is an important fixture.

The Gerowmen have had no luck so far this season against the Petes but they hope to crack that jinx here Wednesday night. The Petes need the victory, too, to keep their lead over Napanee, and it ought to be a good ball game. It is uncertain yet who will start on the Gibbard mound but Gunner Whitehill is likely to do the locals' heaving. A good midweek ball crowd is expected.

OMEMEE OUSTED IN GIRLS' RACE

Cobourg Softballers Take 21-9 Win Over O's to About Clinch Playoff Berth.

Cobourg eliminated Omemee from the Girls' Softball League race last night before a small crowd of fans at the Bowl by a 21-9 score. Bad weather kept down the attendance as the Cobourgites practically cinched a playoff berth with a hard-hitting attack that netted them 23 safe blows to 11 for the losers. The O's made it a nice battle most of the way but the Lakeshore lassies had too much power. The fielding was good on both sides.

W. Hoskin hurled for Cobourg and made a fair job of it with three strikeouts and two walks while allowing 11 hits. M. Hannah on the losers' slab was hit hard as she struck out four and issued two walks. There were plenty of extra-base clouts on both sides, including homers by R. Hoskin, J. Young and E. Bigelow. The latter led the O's at bat while R. Thompson was best for Cobourg. M. Mooney pulled a fielding feature with a fine catch. The teams:

Cobourg: R. Thompson, 3b; J. Fowden, ss; M. Bulkowski, 1b; R. Hoskin, c; W. Hoskin, p; I. Toyne, rf; J. Young, lf; A. Gibson, cf; M. Mooney, 2b.

Omemee—R. McQuade ss, M. Fisher, 1b; E. Bigelow, c; J. Magee, cf; I. Gibson, 3b; M. Hannah, p; M. Page, rf; J. Hickson, rf; M. Magee, lf; M. McQuade, 2b.

Score by innings: R. H. E.

Cobourg	100 370 226—21	23	1
Omemee	420 200 100— 9	11	2

Umpires—Batley and Bennett.

CITY TENNIS LEAGUE.

The following is the standing of the City Tennis League as at July 24, 1937:

All Saints A	12 points
St. John's	9 points
All Saints' B	7 points
George Street	7 points
Quaker	6 points
Trinity	4 points

The schedule for the week commencing July 26 is as follows:

Quaker at George Street.
Al Saints' B at Trinity.
St. John's at All Saints' A.

TOP + TOSSERS *In the Majors*

BILL LEE

Outstanding in the Chicago Cubs' hot pennant fight this season is the pitching staff. And, among the pitchers is William Crutcher Lee, Jr., who is curve-balling victory after victory.

One of the taller players in the majors, Lee, who stands six feet three inches and weighs 195 pounds, has been a mainstay ever since he came up in 1934.

Lee roamed the minors for several years before getting his start. After college days at Louisiana State University, where he starred in athletics, Lee was given a chance to play pro ball with St. Joseph of the Western League in 1930. He accepted and participated in three games. He was demoted to Greensboro of the Piedmont League. There he won six and lost five.

In 1931, the big right-hander went to Scottdale where his 22 victories gave him a boost into the American Association. He signed with Columbus and pitched two seasons, winning 20 and 21 respectively. That was enough to satisfy major league scouts and the Cubs took him to training camp in 1934.

The last two years Lee has been a masterful pitcher. He won 20 in 1935 to top the league's slabmen in percentage, and 18 last season. This year he again is on the road to a 20-game season.

Lee was born in Plaquemine, La. He is 26 years old. He bats right-handed. He has been in one world series. He began playing baseball as a first baseman.

QUEBEC GOLFERS WIN TEAM TROPHY

Winners' Four-Man Aggregate For 36 Holes Placed at 619.

OTTAWA, July 27—(CP). — The Dominion's team supremacy settled in Quebec's favor by a one-stroke margin a field of almost 100 amateur golfers swung into action today in the five-day campaign that will produce the 1937 champion of Canada.

All 28 players who competed in yesterday's 36 holes of medal play took up the title chase along with 69 others, including ten from the United States led by Freddie Haas, Jr., of New Orleans, who carried off the amateur crown last year at Winnipeg.

Quebec's four-man aggregate for 36 holes yesterday was 619. Frank Corrigan completing his afternoon round late with a 79, just enough to decide the title. Ontario's grand total was 620, Jack Nash of London leading his mates with scores of 75 and 74.

B.C. Places Third

When the Manitoba players, except Reith, faltered in the afternoon, British Columbia, aided by Ken Black's 73 in the afternoon, slipped into third place with 630. Manitoba dropped into fourth spot with 634. Then came Alberta, 644; New Brunswick-Prince Edward Island, 673; and Saskatchewan, 686.

A deluge of rain that came suddenly in the midst of the morning round gave practically the whole field trouble. But the sun reappeared before the afternoon round started, and Phil Farley of Montreal and Bobby Reith of Winnipeg turned in some sparkling golf.

Farley, starting the afternoon with 36, one under par, completed his second round with 39 for 71, two under. Reith, after taking 40 on his first nine, played steadily and was never over par again till the final nine when he came in with a 37, missing par by a stroke.

Clapper Is Secured As Lacrosse Referee

The biggest crowd ever to witness a lacrosse match in Peterborough is anticipated tonight (Tuesday) at the George street arena when Orillia Terriers play the local Auburns an exhibition game. It will be under the lights, starting at nine o'clock or shortly after. Fans from the city, district and various points in Central Ontario, will trek to the new arena to see the three-times Dominion senior champions playing the undefeated 1937 local squad. While the visitors should win the game, it promises to be a fine battle all through.

Auburns have not lost a game so far this summer in 13 starts, nine being loop fixtures. They have a fine intermediate outfit. The Terriers are again leading their Ontario senior grouping and may go through to their fourth Canadian championship this year. Lacrosse has built up a big following in Peterborough this season and tonight's outstanding attraction makes history in the gutted-stick sport of this district. Both teams are expected to be at full strength for the fray this evening and Len Smith of Toronto and Dit Clapper of Hastings have been secured as officials.

HARRIS-DUKE COMBINE FOR ROYALS' WIN

Former Accounts For All the Runs in Montreal's 9-3 Victory.

BEARS BEATEN 8-4.

TORONTO, July 27.—(CP)—Dave Harris, slugging Montreal outfielder who is known to his teammates as "Sheriff" can pin a star to his coat, all right.

Dave didn't solve any mysteries last night but he solved the hurling of two Jersey City Giant pitches for three home runs and a single, just about the top slugging turned in by an International League player this year.

His hitting accounted for all the runs in Royals' 9-3 victory over the Giants for he drove home five tallies and scored four. The victors collected 12 hits off Rollie Stiles and Mike Radon, Jersey hurlers.

Marvin Duke, one of the Royals' steadiest hurlers, held the Giants to seven hits to register his 13th victory of the season.

Bears Beaten 8-4.

Newark Bears dropped an 8-4 decision to Rochester Red Wings in the only other league game.

Five of the Wings 13 hits came in the seventh inning when the victors gathered six of their runs. The victory was the 14th of the year for Norbert Kleinke of the Wings. Steve Sundra, the Bears nominee, saw his winning streak of 11 snapped. Frank Morehouse, who clouted a homer in the third and Reg Jurisich, who collected three hits, were tops in the Wing attack.

The Syracuse Chiefs game with Buffalo at Buffalo was postponed because of rain and cold weather forced the postponement of another night game between Baltimore Orioles and Toronto at Toronto.

BASEBALL RECORD

RESULTS, STANDINGS, GAMES.

INTERNATIONAL LEAGUE

	Won	Lost	Pct.
Newark	71	27	.725
Montreal	50	41	.556
Syracuse	49	47	.510
Toronto	47	46	.505
Buffalo	46	47	.494
Rochester	45	52	.464
Baltimore	36	50	.419
Jersey City	31	65	.320

Yesterday's Results

Newark 4, Rochester 8.
Jersey City 3, Montreal 9.
Syracuse at Buffalo—Postponed.
Baltimore at Toronto—cold weather.

Games to-day.—Baltimore at Toronto (twilight doubleheader); Newark at Rochester; Syracuse at Buffalo; Jersey City at Montreal.

NATIONAL LEAGUE

	Won	Lost	Pct.
Chicago	54	31	.635
New York	53	34	.609
Pittsburg	44	40	.524
St. Louis	44	41	.518
Boston	43	44	.494
Brooklyn	35	48	.422
Cincinnati	34	49	.410
Philadelphia	34	54	.386

Yesterday's Results.

No games scheduled.

Games today—New York at St. Louis; Brooklyn at Chicago; Philadelphia at Pittsburg; Boston at Cincinnati (night game).

AMERICAN LEAGUE

	Won	Lost	Pct.
New York	56	27	.675
Chicago	53	34	.609
Detroit	50	33	.602
Boston	45	36	.556
Cleveland	41	40	.506
Washington	35	46	.432
St. Louis	27	57	.321
Philadelphia	24	56	.293

Yesterday's Results

No games scheduled.

Games today—Detroit at New York; Chicago at Washington; Cleveland at Philadelphia; St. Louis at Boston.

AMERICAN ASSOCIATION
(Night Games)

Kansas City	3	7	1
Minneapolis	11	11	0
Milwaukee	8	14	1
St. Paul	5	8	0
Toledo	4	9	0
Indianapolis	6	13	1

AMUSEMENTS - THEATRES - DANCING

Beats League Ace

A southerner whose home town is Odum, Georgia, this sturdy hurler has become the mainstay of the Toronto Maple Leaf pitching corps in the International League race. In his latest start he outlasted the sensational Atley Donald of Newark who was lucky to escape without breaking a record of 14 straight wins. Davis won the game after Donald had been lifted for a pinch hitter.

ULSTER PROTESTS TRIP TO WINNIPEG

Football Association Takes Firm Stand on All-Canada Series.

TORONTO, July 27 (C.P.). — Ulster United, Eastern Canada soccer champions, pondered to-day a Dominion Football Association ultimatum which requires them to entrain to-night for an All-Canada final series at Winnipeg. Team officials were informed late last night after they defeated Frood Mines for the Eastern title, the D.F.A. championships opened in Winnipeg on Thursday.

Ulster wired a protest to Secretary Sam Davidson who replied the Eastern titlists must leave Toronto to-night "or they don't leave at all." The final series is to be a three-game affair to be completed by next Monday.

Ulster drew with the Frood Tiger Cats last night to protect their one-game margin in the best-of-three series. The score was 1-1, same as in the first game last week. Ulster scored a 1-0 victory on Saturday in what proved to be the deciding game of the low-scoring series.

Trent River Beaten By Havelock 15-14

HAVELOCK, July 27. — The Wreckers pulled out another win in the Kawartha Junior League schedule, last evening when they defeated the Trent River boys by a 15 to 14 score in a very close and exciting battle. "Mickey" McMullen again was on the mound for the locals and pitched a great game although he was relieved in the sixth by Cliff Kennedy, when he became a little wild. Trent River also used two pitchers, Cliff Chapman and C. Anderson.

Features of the game was a home-run by the bantam of the Havelock squad, Keith Pollock, when he smacked a hard one out into deep right field. Cliff Kennedy, of the Wreckers and Jay Brown of Trent River also provided homers for their respective teams, Kennedy's being the tieing run in the seventh.

The teams:

Trent River—G. Brown, c; G. Waye, 2b; D. Rose, ss; C. Chapman, p; Jim Brown, lf; J. Quinn, cf; Jay Brown, 1b; D. Christie, 3rd; C. Anderson, rf.

Havelock—L. McMullen, p; Ketchen, c; McCutcheon, cf; Peters, 3b; Pollock, ss; Hoffman, 1b; Kennedy, lf; Buchanan, 2b; Bedford, rf.

Score by innings:

Trent River	030 170 3—14		
Havelock	425 110 2—15		

Umpires—A. Clarke at plate; J. Voyer at bases.

SOLDIERS TRAIN

SUSSEX, N.B.—(CP)—A thousand officers and troops gathered under canvas here for a 10-day training course at New Brunswick's annual summer military camp.

ENGLAND'S SIDE ONLY 114 AHEAD

Home Team Must Fight Hard to Defeat New Zealand Invasion.

MANCHESTER, July 27 (C.P. Cable).—Featured by a gallant stand between A. W. Hadlee and his captain, M. L. Page, New Zealand hit up 281 runs in reply to Englands first innings score of 358 for nine wickets, declared, in the second test match between the two countries to-day. Before play closed England had lost three of its finest batsmen for 37 runs, giving the Mother Country a lead of 114.

Five New Zealand wickets had fallen for 119 runs when Hadlee and Page came together. The pair put on 99 before Page was dismissed for 33. His colleague went on to score 93, hitting 10 fours. He was at the wickets three hours and 40 minutes.

Of the rest of the touring players, only the veteran H. G. Vivian and N. R. Gallichan, young Wellington bowler, played with success. Vivian, one of the opening batsmen, was fifth out after compiling 58 by careful defensive batting and Gallichan made 30.

England's second innings' start was disastrous. Charles Barnett, Gloucestershire star, had made only 12 runs when the first wicket fell at 17. Twelve runs later, Leonard Hutton, young Yorkshireman who made his first test century on Saturday, was caught off J. Cowie's fast bowling. With no addition to the score Wally Hammond, leading Old Country run-getter, was dismissed when he sent up a catch to D. A. R. Moloney off the same trundler. It was a rare experience for the Gloucesterman.

Joseph Hardstaff, Nottinghamshire, and Ed. Paynter, Lancashire, played out time. The match concludes to-day.

Arthur Wellard, Somerset all-rounder, playing in his first international match, led England's bowlers, taking four wickets for 81 runs. Fred Brown, Surrey amateur spin bowler, took three for 81 and Jim Smith, Middlesex giant, two for 29.

The score card:

England—First Innings.

358 for nine wickets (declared).

New Zealand—First Innings.

H. G. Vivian, b Wellard	58
D. A. R. Mooney, lbw, b Smith	11
M. W. Wallace, st Ames, b Brown	23
J. L. Kerr, b Wellard	4
M. P. Donnelly, lbw, b Wellard	4
A. W. Hadley, lbw, b Wellard	93
M. L. Page, c Smith, b Hammond	33
E. W. Tindill, b Brown	6
N. H. Gallichan, c Brown, b Smith	30
J. A. Dunning, not out	4
J. Cowie, st Ames, b Brown	0
Extras	15
Total	281

Bowling.

	Ovrs	Mds	Runs	Wkts
J. Smith	22	7	29	2
A. H. Wellard	30	4	81	4
W.H.Hammond	15	5	27	1
T. Goddard	18	5	48	0
F. R. Brown	23.4	4	81	3

England—Second Innings.

L. Hutton, c Vivian, b Cowie	14
C. Barnett, lbw, b Dunning	12
J. Hardstaff, not out	6
W. H. Hammond, c Moloney, b Cowie	0
E. Paynter, not out	3
Extras	2
Total (for 3 wickets)	37

Favorites Continue Feature At London

LONDON, July 27 (C.P.).—Boscobel romped in first by three lengths in the feature sixth at Queen's Park Track yesterday to join the other favorites on a form-winning card. Boscobel, little better than even odds was too fast for Big One, in second place, and Smosee third.

Threatening weather cut the attendance and the slim card saw favorites come down in every race except the fifth, in which Field Mouse paid six to one. Jockey Remillard scored his sixth victory of the meet on Field Mouse and his seventh on Boscobel. The veteran rider had three winning mounts, being also aboard Queen's Color in the third.

McDougall and McTague each scored double victories. Fay Vixen romped in under McDougall in the fourth far ahead of the more favored Centre March, which finished fourth. McTague scored a double in the first two races on River Crest and Ree.

Wrestling Last Night

(By the Canadian Press.)

Halifax, N.S.—Dr. John Murphy, 191, Boston, defeated Curly Donchin, 189, Jersey City, two of three falls.

Portland, Me. — Manuel Cortez, 183, Mexico, defeated Casey Finkelstein, 187, New York, when Finkelstein was unable to continue after splitting the first two falls.

EMERSON Gill and his Orchestra IN PERSON
Presented by MOA
The First Big Radio Band to Visit Peterboro Wed., July 28
Supported by Our Own Canadian Band
Willis Tipping
Who Plays Every Nite at the
Summer Gardens
Gentlemen 55c; Ladies 25c
Dancing 10c
ANDY RUTTER, Mgr.

DANCE TONIGHT
To the Smooth Rhythm of
PETE MALLOY
AND HIS SWING BAND
At RYE'S PAVILION
If you don't like good times Don't come to Rye's
ADMISSION FREE
Dancing 8.30 p.m. Standard Time
TICKETS 5 FOR 25c
HERB. PAYNE, Mgr.

CAPITOL
NOW SHOWING
U DON'T DARE to love me... the world will turn against you!"
• The romance rocked the foundations of an empire! Lovely Myrna in Gable's arms... the year's biggest thrill!
Clark GABLE Myrna LOY "PARNELL"
JOHN M. STAHL
Performances at 2.30, 6.45 and 9.10 Feature at 3.50, 7.05 and 9.30 p.m.
EXTRA ADDED ATTRACTIONS
CAPITOL NEWS
A PETE SMITH SPECIALTY "TENNIS TACTICS" FEATURING FRED PERRY

RADIO PROGRAMS

The programs listed are printed as issued by the stations and are subject to change.

Tuesday

(Afternoon DST)

4.45 P.M.
Sing and Swing, CFRB
The Guiding Light, sketch WBEN
Club Matinee (NBC) CRCT
Russell Baum, pianist, WGR

5.00 P.M.
Nellie Revell, CRCT
Oklahoma Outlaws, CRCO
Ray Hetherington, songs CFRB
Lucille and Lanny, songs, WHAM

5.15 P.M.
Choir Symphonette (NBC), WBEN
Happy Jack, songs, CRCT
Lost and Found, CFRB
Women in the News, WGR

5.30 P.M.
Musicale, CFCF
St. Louis Syncopators, WGR.
The Singing Lady (NBC), CRCT.
Radioland Orch., WGR

5.45 P.M.
Johnnie Johnston, baritone (NBC) WBEN
Drama of the Skies (CBS), WABC
Dinner Music CRCT.
King's Men, WHAM
Buck Jones, CFRB
Tea Timers, WGR

(Evening DST)

6.00 Evening
Musicale Interlude, CFRB.
Harry Hogen's Orch., WJZ
Stock Quotations, CRCT.
Household Reverie, WBEN
Science in News (NBC) WEAF

6.15 P.M.
Three X Sisters (NBC) WEAF
News Broadcast, CRCT.
All Hands on Deck, CFRB
Baseball Scores, WTIC.

6.30 P.M.
To-day's Sports, WEAF.
Buccaneers, CRCT
Jim Hunter, reporter, CFRB.
Sports Review, WBEN
Roger Baker's Sports, WGR.

6.45 P.M.
Terry and Ted, WGR.
Billy and Betty (NBC), WEAF
Lowell Thomas, CRCT
George Hall's Orch., CFRB
Sportcast, WGY
To be announced, WGN

7.00 P.M.
Amos 'n' Andy (NBC) WBEN
Poetic Melodies (CBS), WGR
Easy Aces (NBC Blue) WJZ.
Sports Club, CRCT.
Stan Lennox, sports, WGR.
Music Broadcaster, CFRB
Rex Battle's Orch. (CBC), CRCM

7.15 P.M.
Vocal Varieties (NBC) WBEN
Song Time (CBS) WGR
Violin Soloist (NBC) WJZ
Song Time, CFRB
Rex Battle's Orch., CRCT

7.30 P.M.
Lum and Abner (NBC) WJZ
Jay Freeman's Orch., WGR
Tour Garden, talk, CRCT
Hawaiian Fantasy, CFRB.

7.45 P.M.
Passing Parade, WEAF
Ink Spots (CBC) CRCT
Jay Freeman's Orch., CFRB

8.00 P.M.
Husbands-Wives (NBC) WJZ
Hammerstein Music Hall (CBS) WGR
Russ Morgan's Music (NBC), WEAF
Bonnanelli's Orch. (CBC), CRCT
Harmony Lane, CFRB

RADIO HIGHLIGHTS

TUESDAY, JULY, 27, 1937

(DAYLIGHT SAVING TIME.)

3.30 P.M.—FRANCES BLAISDELL, MICHEL NAZZI, ALEX. WILLIAMS, BENJAMIN KOHON (NBC).—Guest musicians on the Music Guild—CRCT.

3.30 P.M.—ELIZABETH WYSOR, Contralto, and CHARLES HAYWOOD, Tenor (CBS)—Story of the Song guests—CFRB.

3.00 P.M.—TERRI FRANCONI (NBC)—Interviewed by Nellie Revell—WBEN.

5.15 P.M.—"STRANGE WAYS OF MOSQUITOES" (CBS) — Dr. L. L. Williams, Jr., Science Service Series speaker — WABC.

5.45 P.M.—"BROADCAST FROM THE SUN" (CBS)—Topic for First Program of the new Drama of the Skies series—WABC.

6.30 P.M.—ALEC TEMPLETON, Blind Pianist (CBS)—Guest of the Chicago Philharmonic Orchestra, Richard Czerwonky conducting, at Grant Park Concert—CFRB.

8.00 P.M.—THE VASS FAMILY (NBC)—Added to permanent cast of Ben Bernie's Program—WHAM.

8.00 P.M.—CHICAGO PHILHARMONIC ORCHESTRA (MBS) —Grant Park Concert—WJZ.

9.30 P.M.—LIONEL STANDER (CBS) — Guest of Benny Goodman's Swing School—WJR.

10.30 P.M.—FOUR STARS (CBS)—Guests of the Blue Velvet Music—WJR.

8.30 P.M.
Grant Park Concert (CBS), CFRB
It Can Be Done (NBC) WJZ
Wayne King's Orch. (NBC) WEAF.
Symphony in Rhythm, WGR

9.00 P.M.
Ben Bernie's Orch. (NBC) WJZ.
Vox Pop Interviews (NBC), WEAF
Black and White (CBC) CRCT.
Watch the Fun Go By, WABC
Song Shop, CFRB

9.30 P.M.
Benny Goodman's Orch. (CBS) WABC
Packard Hour (NBC) CRCT.
Sweetest Love Songs (NBC), WJZ
This Is Paris (CBC) CRCO
Vincent's Orchestra, CFRB
See America First, WGR

9.45 P.M.
Sports Celebrities, WGN

10.00 P.M.
The Other Americas (NBC), WJZ
Streamlined (CBC) CRCO
Navy Band, CFRB
Sinfonietta (MBS) CKLW.

10.30 P.M.
Past Masters Program (NBC) WJZ
Hollywood Gossip (CBS), WEAF
Trump Davidson's Orchestra (CBC) CRCT
Blue Velvet Music (CBS), WABC

10.45 P.M.
Vic and Sade (NBC) WEAF
News Broadcast, CRCT.

11.00 P.M.
To-morrow's News, WABC
NBC Night Club, CRCT
News Broadcast, CFRB.

11.15 P.M.
Bunny Berigan's Orch., CFRB
Eddie Provost's Orch., WGR
News Comes to Life, WJR

11.30 P.M.
Al Donahue's Orch. (NBC), WEAF
Dick Stabile's Orch. (CBS), WABC
Dance (MBS) WGR

12 P.M.
George Olsen's Orch. (NBC), WJZ
Bert Block's Orch. (CBS), WABC
Horace Heidt's Orch., WGR

Wednesday

(Morning DST)

8.30 A.M.
Home Songs (NBC) CRCT
Morning Devotions, CFRB
Bill Meeder, organ, CFCF

8.45 A.M.
Showmen Quartette, CFCF
Just About Time, CFRB
Melody Time, WGR

9.00 A.M.
Breakfast Club (NBC), CRCT
Happy Homemakers, WGR.
Streamliners, WBEN

9.15 A.M.
Breakfast Club, WHAM
Kitty Keene, CFRB.
Modern Living, WGR.

9.30 A.M.
Musicale, WJR
Good Morning, WGN
Organ Recital, WGR
Ma Perkins, WGR

9.45 A.M.
Varieties, CRCT
To-day's Almanac, WGR
Bachelor's Children, WJR.
Tower Clock, WHAM

10.00 A.M.
Pretty Kitty Kelly (CBS), WGR
Mrs. Wiggs (NBC), CRCT
Hymns of All Churches, WLW
Melody Weaver, CKCL
Story of Mary Marlin, WHAM

10.15 A.M.
Dalton Bros. (CBS) WGR
John's Other Wife (NBC), CRCT

10.30 A.M.
Ted Malone, WGR
Just Plain Bill (NBC), CR-7?
Ted Malone, CFRB
Morning Devotions, CKCL

10.45 A.M.
To-day's Children (NBC), WBEN
Happy Homemakers, CFRB
Organ Treasures, CKCL
Health Talks, CFCF

11.00 A.M.
Magazine of Air (CBS), CFRB
David Harum (NBC), WBEN
Get Thin to Music, WGR
Musical Recess, CRCT

11.15 A.M.
Hope Alexander, WGR
Backstage Wife, WBEN
Ernest Morgan's Club, CRCT

11.30 A.M.
Big Sister (CBS) CFRB
Vic and Sade (NBC) WHAM
Baker's Funquiz, WGR

11.45 A.M.
The Old Refrain, WBEN
Real Life Stories, WGR
Gospel Singer, WHAM.

(Afternoon DST)

12.00 NOON
Girl Alone (NBC), WBEN
The Three Notes (CBS) CFRB
Musical Program, WHAM
Noonday Serenade, CKCL

12.15 P.M.
Grace and Scotty, CRCT
Story of Mary Martin (NBC) WBEN
Housebost Hannah, WHAM. Refreshment, CFRB

12.30 P.M.
Three Marshalls, CRCT
Helen Trent (CBS) WJR.
Familiar Songs, WGR

12.45 P.M.
Joe White, songs (NBC) CFCF
Our Gal, Sunday, WJR
Luncheon Music, CFRB
Women Only, WHAM.

1.00 P.M.
Three Rancheros, CRCT
Betty and Bob, WJR.
News Commentator, WGR.
What's New? CKCL

1.15 P.M.
Betty Crocker, WGR
Dan Harding's Wife, WBEN
Tom, Dick and Harry, WGN
Newspaper of the Air, WHAM
Farm Broadcast, CFRB.

1.30 P.M.
Arnold Grimm's Daughter (CBS) WGR
Rex Battle's Orch., CRCT
Words and Music, WBEN

1.45 P.M.
Hollywood in Person (CBS), WJR
Variety Program, WGR
Rainbow Quartette, WBEN

2.00 P.M.
Fantasia in Rhythm, WBEN
Musicale, CRCT
Bill Thompson's Orch., CKCL
News, WGR

2.15 P.M.
Child Health Talk, CFRB

2.30 P.M.
Instrumentalists, WHAM
Lucky Girl, WGN
Baby Parade, CFRB
Women's Clubs (NBC) WEAF

2.45 P.M.
Myrt and Marge, (CBS), WGR
Peggy Wood, Calling (NBC), CRCT
Housebost Hannah, CFRB

3.00 P.M.
Southernaires, CRCT
Pepper Young's Family, WBEN
Symphony Hall, WGR
Judy and Jane, CFRB

3.15 P.M.
Continental Varieties, CRCT
Manhattan Matinee, CFRB
June Baker, WGN.
Musical, WJR

3.30 P.M.
Vic and Sade (NBC), WBEN
Waltz Time, CFRB
Lowe Miles Club, WGR

3.45 P.M.
The O'Neills (NBC), WBEN
Melody Lane, CFRB.
To be announced, CRCT

4.00 P.M.
Saratoga Track, WGR
Backstage Wife, CFRB.
Baseball, WGN
Loremen Jones, WBEN.

4.15 P.M.
Personal Column, WBEN
Old Doc Sunshine, CFRB.

4.30 P.M.
Sophisticated Rhythm (NBC) WBEN
To be announced (NBC), WGR.
Opportunity Lane, CFRB
Musical Program, CRCO

Radio Log

CANADIAN CORPORATION

	M.	Ke.
CRCT	331	940
CKCL	317	580
CRCM		910
CRCO		880

COLUMBIA SYSTEM

WABC	349	860
CFRB	435	880
WJR	409	750
WGR	345	550

MUTUAL SYSTEM

WOR	422	710
WLW	428	700
WGN	416	720

NATIONAL (Blue Network)

WJZ	393	760
WHAM	361	1550

NATIONAL (Red Network)

WEAF	454	660
CRCT	337	940
WBEN	309	900

KELVINATOR REFRIGERATORS
25c per day Installs One in Your Home
JOHNSTON'S
Tel. 2123 Open Evenings

AN INVITATION TO JOIN IN THE FUN IS EXTENDED TO ALL
Grand Opening of the New CORONATION PAVILION
CHEMONG PARK
Wednesday, July 28
Admission 25c - - Dancing Free
UNDER THE AUSPICES OF THE CITY AND COUNTY OF PETERBOROUGH
TWENTIETH CENTURY LIBERAL ASSOCIATION
Modern and Old-Time Dancing
TWO ORCHESTRAS
ATKINSON and BLACK
Basket supper at Dutfus' Cottage 6.30 p.m. to 8 p.m., Daylight Saving Time. Tea, Coffee and Ice Cream Supplied.
DOROTHY WHATLEY, President MYRTLE GILMAN, Secretary

WANT ADS. BRING REAL RESULTS AT SMALL COST

Births
Marriages
Deaths
In Memoriam
Card of Thanks

BORN

McCLENAGHAN.—Sunday, July 25, at Nichols Hospital, to Mr. and Mrs. J. C. McClenaghan, a son.

ENGAGEMENTS

Mr. and Mrs. Austin C. Merritt of Montreal announce the engagement of their eldest daughter, Shirley Winnifred to Mr. John F. Hall, son of Mr. and Mrs. F. J. A. Hall of Peterborough, Ont.; the wedding to take place early in September.

Mr. and Mrs. Robert G. Gavine, Peterborough, announce the engagement of their daughter, Dorothy Helen, to James A. Macfarlane, Shanghai, China; son of Mr. and Mrs. J. Lorne Macfarlane, Toronto; the wedding to take place in Shanghai, the latter part of September.

Mr. and Mrs. C. B. Chapman wish to announce the engagement of their daughter, Geraldine Myrtle to William Phillip Pryde, son of Mrs. Alex. Pryde and the late Mr. Alex. Pryde, of Milton, Ontario. The wedding to take place August 21.

DIED

SULLIVAN, Dennis. — On Monday afternoon, at the residence of his brother, Patrick Sullivan, Lot 22, Con. 11, Otonabee Township, Dennis Sullivan, son of the late Michael Sullivan and Catherine McCoy and brother of John Sullivan of Peterborough and Michael and Patrick Sullivan of Otonabee. Funeral from his brother's residence on Wednesday morning at 8.30 a.m. STANDARD time to Church of Sacred Heart for Requiem Mass at 9 a.m. Interment in St. Peter's Cemetery.

1 FLORISTS 1

THE PETERBOROUGH FLORAL CO
Flowers Delicately Arranged For All Occasions.
436 Water. 'Phone 1395. Nights 1686

TURNBULL'S FLOWER SHOP
WEDDING BOUQUETS
FLORAL DESIGNS. WREATHS.
'PHONE 200 441½ GEORGE ST

COMING EVENTS.

First Insertion, 20 words or less minimum charge 50c. Subsequent consecutive insertions 40c per insertion. All over 20 words, 2c per extra word per insertion.

ASHBURNHAM FAIR scheduled for to-night will be held to-morrow evening (Wednesday), July 28, instead.

4TH FIELD BATTERY C.A.—Battery will attend Petawawa Camp, August 6 to August 14, and will parade at Armory each Monday and Wednesday at 8.15 till departure. A few recruits wanted.—O.C. 4th Field Battery C.A.

GILMOUR MEMORIAL Sunday School will hold their Annual Excursion, Friday July 30, to Mount Julian. Boat leaves Government Wharf, Chemong Park, at 8 o'clock. Adults, 50c; Children, 30c. Everyone welcome.

FOR SALE

4 Miscellaneous 4

CHOICE RED RASPBERRIES. 289 Armour Road. 'Phone 3094.

ICE-BOX COOKIES — MADE WITH Choice Creamery Butter, Selected Walnuts, 2 Dozen 35c. Jean Ruth Shoppe.

SOMETHING NEW
"TENDRA" STEAK SANDWICHES
(If it's not Delicious and Tender it Costs You Nothing)—15c.
White Way Hamburger
361 Charlotte Street.

WATKINS FLY SPRAY. J. MILES 2256W. 316 Maitland.

2 Demonstrator Washing Machines
1 EASY VACUUM CUP
Regular $99.00. SPECIAL $79.00.
1 THOR WASHER
Regular $84.50. SPECIAL $59.00
KEN McCANNAN
140 SIMCOE 'PHONE 48

CRESO CORN SALVE—39c All Druggists.

QUANTITY OF LUMBER. APPLY 500 Gilchrist Street.

BLUEBERRY PIES — FIRST OF THE Season. Choice Fresh Berries, 35c. 'Phone Your Orders. Jean Ruth Shoppe.

TWO ELECTRIC WASHING MACHINES, in good condition, cheap. Home Furnishing Company, 206 Charlotte Street.

LARGEST ASSORTMENT OF FLOOR Coverings and Rugs at Lowest Prices in City. Fine's Furniture Store, 189 Charlotte.

EIGHT YOUNG WORK HORSES, Including Good Matched Pair General Purpose, weigh 28 cwt. H. Tinney, Cavan. Millbrook 214 ring 1-4

BREAD — WHY NOT EAT GOOD Bread? Ours is Genuine Home-made Loaf, 10c. Jean Ruth Shoppe.

SCREEN DOORS, AWNINGS, VERANdah Chairs, Bed Complete, Linoleum, etc., good condition. 212 Rubidge.

SPECIALS
2—Used HAND-POWERED WASHERS, With Wringers
$10.00 Each
ONE BEATTY ELECTRIC WASHER
$29.00
TERMS:
$1 DOWN — $1 WEEKLY.
McBride & Franks
431 George Street
T. J. Cavanagh, Dist. Rep.
Tel. 1584-2069

ENGLISH FRAM, GREY, GOOD CONdition. 418 Water Street.

FOUR-BURNER GAS STOVE, SMALL Coal Heater, One Hand-Power Washer and Wringer, 2 Kitchen Tables, One Small Table, 3 Sash, 3 feet 7 inches x 4 feet, with Glass; 13-Lights Glass, 12 inches x 20 inches; 60 Lights of Glass, 12 inches x 16 inches. 728 Stewart Street. 'Phone 1082W.

5 Musical 5

DRY SUMMER WOOD
12" Mixed Slabs and Edgings
$2.50 Half-Cord
Ideal and Economical for Present Use
THE PETERBOROUGH LUMBER COMPANY, LTD.
'Phone 3160. 163 Hunter Street W

For 3-Cord Truck Delivery
NO. 1 HARD .. $7.00 PER CORD (4-FT.)
NO. 2 HARD .. $6.00 PER CORD (4-FT.)
J. E. A. FITZGERALD
253 HUNTER STREET
Telephone 111.

DRY SLABS, $2.50 HALF-CORD. Dinsdale's. 'Phone 133.

ANTHRACITE COAL
SUMMER PRICES NOW IN EFFECT
NUT—STOVE—EGG
$14.25 PER TON (Less 50c Discount for Cash on Delivery)
'PHONE 98
McCARTHY & JOHNSTON

7 Live Stock and Poultry 7

FOR SALE — TWO GOOD MILK COWS, Government tested. Apply Mrs. McKane, Chemong Road.

FOR SALE — BEAUTIFUL HOLSTEIN Heifer; will freshen in about two weeks, TB tested, Forty Dollars. Write Box 265, Examiner.

10 YOUNG PIGS. 'PHONE 12 RING 1-5, Keene.

FOR SALE

7 Livestock and Poultry 7

ONE FRESH COW; 12 PIGS, 3 MONTHS old. Harry Bothwell, Cavan.

7X Farm Needs and Supplies 7X

W. H. WOOD
Distributor of Master Feeds
278 Water Street. Poultry Supplies

8 Real Estate 8

FIVE-ROOMED COTTAGE, HARDwood floors; must be moved. Mrs. Tate, Lakefield.

BUILDING LOTS. APPLY 5 FRANK Street.

FOR SALE — CORNER GROCERY AND Meat Business, big profits; wonderful opportunity for right man. Also Bargain in 5-Room Bungalow and Two Acres Garden Land, 4 miles from City limits—$600. Apply 197 Brock Street.

FOR SALE — 125 ACRES. A REAL Bargain to the right man. Apply J. A. Feir, 88 Aylmer Street., 'Phone 1191W.

FARMS FOR SALE.

SMITH TOWNSHIP, about 2 miles from Peterborough, about 90 Acres. OTONABEE TOWNSHIP about 4 miles from Peterborough, on Highway No. 7. For particulars, apply to HALL, HALL & STEVENSON, 116 Hunter Street, Peterborough.

100-ACRE FARM FOR SALE, IN SOUTH Monaghan. Will Sell Stock, Crop, and Equipment. Immediate possession. Write Box 268, Examiner.

SMALL GROCERY BUSINESS. TAKE Car as part. 'Phone Frank Peters.

MODERN FIVE-ROOM BUNGALOW, Albertus Street, ON Exchange for Seven-Room House, North of Charlotte Street. A. E. Thompson, Realtor, Kresge Building. 'Phone 536.

10 Used Cars 10

'32 FORD V8 ROADSTER, PRIVATELY owned, in good condition. 383 Rogers.

'27 BUICK SEVEN-PASSENGER SEDAN, A1 condition. Apply 544 Donegal Street, between 6 and 8 p.m.

CHEVROLET MASTER SIX, DARK Blue, A1 condition, completely equipped for Winter driving. Owner leaving City. 631 Downie Street.

USED CARS

36 Dodge Coach with trunk.
34 Studebaker Sedan.
30 Pontiac Sedan.
30 Essex Roadster.
28 Chevrolet Coupe.
27 Pontiac Sedan.
31 Rugby Truck.

Chas. H. Elliott
Studebaker and Packard Dealer
At the
J. E. A. FITZGERALD
Coal and Wood Office
253 Hunter St. W. Phone 1300

TO RENT

11 Miscellaneous 11

DESK SPACE, USE OF 'PHONE, AND Stenographer Service. Write Wm. J. Bull, 539 Downie

11X Apartments for Rent 11X

COMFORTABLE DUPLEX, CONVENIences; clean; adults. Apply 183 Antrim.

HEATED 6 ROOMED APARTMENT, Furnished or Unfurnished; all conveniences. 'Phone 3825.

11XX Houses to Rent 11XX

FIVE-ROOM HOUSE, WEST, $15.00. J. O. deLaplante.

SEVEN-ROOMED BRICK HOUSE, $27.50, garage, at 388 Rogers. Apply 111 Rubidge.

12 Rooms 12

FURNISHED BED-SITTING - ROOM, hot water and shower; also Furnished Apartment. 196 Brock.

TO RENT

12 Rooms 12

FURNISHED ROOM, CENTRAL. 'PHONE 2217.

TWO UNFURNISHED ROOMS, OR Furnished, 417 Stewart. 'Phone 2282J.

LARGE ROOM, FURNISHED OR UNfurnished; all conveniences. 96 Douro.

FURNISHED ROOM OR UNFURNIShed, also 2 Rooms. 'Phone 1732F.

BED-SITTING - ROOM AND KITCHenette. 'Phone 3825.

THREE ROOMS FOR RENT, HEATED. Apply 84 London Street, after Five.

TWO FURNISHED ROOMS, LIGHT Housekeeping, adults; garage. 1491F.

FOUR ROOMS, UNFURNISHED. Apply 177 Sherbrooke.

FURNISHED BEDROOM, DOWNSTAIRS, use of Kitchen. 191 Dublin.

THREE ROOMS, STEAM-HEATED, continuous hot water, Furnished or Unfurnished. 488M.

12X Summer Cottage to Rent 12X

DOUBLE CABIN, WITH KITCHEN AND Two Tents, Lake Catchacoma; accommodate Six. Available July, August and September. 'Phone 2718W

FURNISHED COTTAGE, WITH RADIO, Chemong, last 3 weeks August. 1489W.

COMFORTABLE WELL - SCREENED Cottage, 9 miles from Peterborough, $12.00 weekly. 'Phone 393W.

FURNISHED COTTAGE, CHEMONG Park, garage, electricity, fireplace; screened; reasonable for August. 'Phone 789F.

TWO BEAUTIFUL NEW LOG COTtages for Month of September, on Lake Kashagawigamog, Haliburton County; Screened, and wood supplied. Apply H. G. Walker, 714 George Street, Peterborough.

WANTED

15 Miscellaneous 15

OLD GOLD PHILLIPS' DENTAL LAboratory, 408½ George Street.

Scrap Paper, Iron, and Belting. PETERBOROUGH METAL AND WASTE. Telephone 667.

HIGHEST PRICES PAID FOR EXTRA HOLIDAY MONEY Sell Your Old Gold To WARNE'S 349 GEORGE STREET.

TWENTY-FIVE EARLY WELL-BRED White Leghorn Pullets, full grown. Write Box 260, Examiner.

GOOD FURNITURE AND COOK Stoves. 'Phone 3475W.

WANTED — SMALL UNFURNISHED Apartment or Rooms for Light Housekeeping, immediately or September 1. Write Box 264, Examiner.

ROOM AND BOARD FOR 2 GENTLEMEN together. Write Box 718, Port Hope.

USED ONE HORSE-POWER ELECTRIC Motor; must be in good shape. 'Phone 346.

PIANO WANTED FOR SCHOOL, CHEAP. State price, Box 275, Examiner.

WANTED — TO BUY, WARDROBE Trunk, in good condition. Write Box 273, Examiner.

WANTED — SMALL UNFURNISHED, Heated Apartment, 4 Rooms preferred. Write Box 422, Examiner.

WANTED — TWO ELDERLY LADIES to Share Room, bright locality. 184 Lake Street.

WANTED — BY COUPLE, SMALL House or Apartment. Write Box 273, Examiner.

17-Help Wanted, Male or Female-17

A FEW GOOD BERRY PICKERS. Apply G. N. Moncrief, 1437W.

17x Teachers Wanted 17x

WANTED — EXPERIENCED PROTESTant Teacher for Apsley School. Salary $700 per annum. Duties commence September term. Apply to Rev. C. A. G. Spence, Secretary-Treasurer, Apsley, Ont.

TEACHER FOR AUBURN SCHOOL, S.S. No. Eleven, Douro. State qualifications. Apply Fred Bell, R.R. 9, Peterborough.

18 Help Wanted, Female 18

WANTED — A GOOD, RELIABLE GIRL for Housework. Write Box 246, Examiner.

KITCHEN HELPER WANTED. PAYNE'S Coffee Shop.

WANTED— UPSTAIRS GIRL, WILLING to Help in Dining-room; must be neat and clean. Apply Windsor Hotel, Hall's Bridge, Ont.

COMPETENT COOK FOR COOKED Food Department; must be experienced on Cakes and Pastry. State age and wages expected. Write Box 270, Examiner.

WANTED

18 Help Wanted, Female 18

WOMAN TO DO CLEANING FRIDAYS. Write Box 261, Examiner.

WANTED — GIRL FOR GENERAL Housework; references. Apply 315 Margaret Avenue.

FORTY WOMEN AND GIRLS WANTED at Canadian Canners, Bloomfield. Apply at Scott's Bakeshop, Havelock, by the last of July.

19 Help Wanted (Male) 19

WANTED — THREE MEN TO WORK AT Summer Resort at once. Apply to R. H. Cole, Box 266, Campbellford.

FROM 16 YEARS UP — FOR A FARM near City; one who can milk. Write Box 245, Examiner.

EXPERIENCED FARM HAND. 'PHONE 988 ring 5.

HAVE YOU A CAR? WE CAN OFFER you valuable territory to cover selling our Quality Teas, Coffees, Cocoa, Spices, Extracts, Medicinal Preparations, Fly Sprays, direct to established users in Peterborough County, Peterborough City open also. Write T. H. Ward Company, John South, Hamilton.

20 Employment Wanted 20

CANADIAN LEGION HAVE LISTS OF Competent Returned Men to fill Temporary or Permanent Positions. Give the ex-Soldiers a chance to work for you. Phone 141

EXPERIENCED FARM HAND WANTS Work, $35.00 month, 2 months. Apply 612A Armour Road.

COUNTRY PAINTER, GOOD WORK ON Houses and Barns, cheap. Write Box 262, Examiner.

EXPERIENCED PLUMBER WANTS Work, 50c per Hour. All work guaranteed. Write Box 263, Examiner.

EXPERIENCED MALE COOK FOR Summer Resort. 466 Sherbrooke Street.

RELIABLE, EXPERIENCED WOMAN Desires a Position, Housekeeping or General Work. 'Phone 3147W.

EXPERIENCED TRUCK DRIVER AND Chauffeur Desires Work. Write Box 272, Examiner.

21 Boarders Wanted 21

ONE GENTLEMAN, ROOM AND BOARD —at 417 Stewart. 2282J.

ACCOMMODATION FOR BOARDERS, central. 'Phone 1460W.

ROOMERS WANTED, GENTLEMEN preferred; Breakfast optional. 224 Perry Street.

ROOM AND BOARD IN QUIET COUNtry Home for Elderly Lady, Couple, or Returned Soldier; pleasant surroundings; someone who enjoys quiet life; Kindly consideration, care if needed. Write Box 271, Examiner.

WHO CAN DO IT

22F Miscellaneous 22F

ELECTRIC REPAIR SERVICE
To Refrigerators, Washers, Ranges, &c.
15 Years Experience.
ROBERT G. BROOK
'Phone 1317J. 485 Aylmer Street

To Make Your Vacation Merrier
TENTS, AWNINGS, TARPAULINS
D. HARDIE
499 Patterson Street.

HOPKINS Shoe Rebuild
We Specialize in Repairing Corrective Shoes.
293 Charlotte 'Phone 3618

O. HUTCHINSON, CARPENTER — Hardwood Floors, Veneer, Stairs, Cabinets. Repairs reasonable. Let me help with Home Improvement Plan. 'Phone 1759F.

23 Auto Repairs and Accessories 23

COAL OIL, 15c. DISTILLATE, 12c. Vulcanizing, Car Repairs, Guaranteed Service. Dawson's Service Station. 'Phone 1523.

28 Moving and Storage 28

SHORT DISTANCES OR ANYWHERE in Canada or United States Covered Padded Vans. Experienced, Courteous Man. Apply, full particulars, M. Rawlinson, Limited, 616 Yonge Street, Toronto.

34 Radio Service 34

AUTO RADIO SALES AND SERVICE
BROWN'S RADIO SERVICE AND SUPPLIES
547 GEORGE STREET 'PHONE 1324

37 LOST 37

LICENSE PLATE 37-R-55. 'PHONE 2612J.

BLACK KITTEN, PART PERSIAN, North-west City. 'Phone 2566J.

CAR KEYS AND DRIVER'S PERMIT, In vicinity of Little Lake Cemetery. 'Phone 2146W.

40 TAXI 40

ELITE TAXI (W. H. Miller). Telephone 182.

PROFESSIONAL

Mineral Fume Baths

RENEWS YOUTH AND BEAUTY TO Skin, Vim, Vigor to Body. 'Phone 2197.

41 Accountant 41

EDWARD HUMPAGE — Chartered Accountant, Auditor. 344 Water Street

PROFESSIONAL

44 Lawyers 44

HON. G. N. GORDON, K.C., AND W. B. Gordon — Law Offices, 395-397 George Street. Appointment by Telephone 3200 and 3301.

ALEXANDER L. ELLIOTT — Barrister, Solicitor, Notary. Money to Loan. Kresge Building, 355 George Street, Peterborough. Telephone: Office 3, Residence 31.

W. S. PHILP — Barrister, Solicitor, Notary Public. 257A George Street 'Phone 602.

EMMETT F. SHEEHY—Bonded Attorney. Loans. 397 George Street.

JACOB LOW — Barrister, Solicitor, Notary Public. Money to Loan on First Mortgages. 219 Hunter Street West, Peterborough, Ont. 'Phone 2244. Nights and Holidays 4027.

PECK, KERR & McELDERRY — Barristers and Solicitors, 413 Water Street, Peterborough. Telephone 1956. E. A. Peck, K.C., F. D. Kerr, K.C., V. J. McElderry, K.C.

MONEY TO LOAN

MORTGAGE LOANS, 5½%. APPLY TO G. N. Gordon, K.C., and W. B. Gordon

LOW RATES
On Auto and Furniture Loans
—$50 to $500—
To responsible persons of sufficient earning ability who are the owners of a Car or Furniture, whether fully paid for or not, we offer this service. Only your signature required.
TORO FINANCE COMPANY
'Phone 1822 Suite 4, Greene Building
181 CHARLOTTE STREET.

49 NOTICES 49

IN SURROGATE COURT OF THE COUNTY OF PETERBOROUGH.

IN THE MATTER OF THE ESTATE OF HERBERT GOODFELLOW, Late of the Township of North Monaghan, in the County of Peterborough, Gentleman, Deceased.

NOTICE IS HEREBY GIVEN, That all Creditors and others having CLAIMS against the Estate of the said HERBERT GOODFELLOW, Deceased, who died on or about the 13th Day of June, A.D. 1937, are required to deliver or send by post prepaid, on or before the 20th Day of August, 1937, to the undersigned Solicitor for the Executor of the said Estate, their names and addresses and full descriptions and particulars in writing of their Claims and Statement of their Accounts and the nature of the Securities (if any) held by them duly verified by Statutory Declaration.

AND TAKE NOTICE, That after the said 20th Day of August, the Executor will proceed to distribute the Assets of the Estate among the parties entitled thereto, having regard only to the Claims of which he shall then have had notice.

DATED at Peterborough, the 16th Day of July, A.D. 1937.

JAMES FORDYCE STRICKLAND,
375 Water Street,
Peterborough, Ontario.
Solicitor for the Executor, Orville Huffman.

50 AUCTION SALES 50

FOR SUCCESSFUL AUCTION SALES—Telephone 1477W J. H. Miles

GOOD QUALITY HOUSEHOLD FURNIture, 296 Margaret Avenue, Friday, July 30, at 1.30 p.m. Entire Contents 7-Roomed House, including Mohair Chesterfield Suite, Modern Walnut Dining-room Suite, Walnut Bedroom Suite, Electric Range, Beatty Electric Washer, etc.—J. H. Miles, Auctioneer, Office 494 George. 'Phone 1477.

NEED MONEY?
Sell something you have that you don't want. It's easy to do if you use an Examiner Classified Ad. Just Phone 1600.

DEWEY GOES AFTER N. Y. LOAN SHARKS

(Continued from Page 1)

Nick Montana, Cockeyed Louie Weiner and others.

At last a New York County grand jury—appalled by the tales of racketeering terror which witnesses told them behind locked doors started action. With the newspapers solidly behind them, a committee of six grand jurors called on Governor Herbert Lehman and demanded appointment of a special prosecutor of rackets. They told the governor the regular law-enforcing agencies were useless.

Lehman asked four well-known lawyers, including Charles E. Hughes, Jr., to take the job. Unanimously, they said there was only one man to conduct such a "clean-up" crusade—Thomas E. Dewey. On July 29, 1935, Dewey began his task of cleaning out New York's "Augean Stables."

Drop $50,000 a Year Job.

Leaving his $50,000-a-year private law practice to accept the regular salary of $16,695 for a prosecutor, Dewey "cajoled" four other young attorneys into enlisting as his aides, and together they set up headquarters in the Woolworth building.

His first act was to broadcast an appeal for information, inviting the public to come to his office and tell him of rackets "protection money" demands. They came at the rate of hundreds daily. But to Dewey's disappointment, with few exceptions, they were psychopathic "cranks" with false grievances or schemers trying to use Dewey against their enemies.

Some busines men refused to cooperate. Frightened of gang "retaliation," they preferred to pay.

Using his power of subpoena, Dewey scrutinized the books of one busines man after another and found out how much "protection" they had been paying.

When they still refused to testify before the grand jury he decided the only way out was to fight terror with terror—to make honest men tell their terror of gangs by "terrorizing" them into doing so.

When they kept silent or evasive he sent them to jail for contempt of court. They began to weaken and give him the evidence he needed.

Almost immediately, Dewey found himself investigating more than 100 separate rackets—industrial rackets as well as strictly crminal "enterprises" such as prostitution, stolen goods and loan sharks.

Loan Sharks First

The young prosecutor turned first against the loan sharks, who were taking an annual interest of 1,040 per cent and terrorizing their victims with strong-arm hoodlums who told them:

"I get $75 a week for bumping off guys like you. You better find that dough."

Patiently, week after week, Dewey gathered information. Oct. 31, 1935, he arrested 38 sharks—sending them to prison for terms up to five years.

At first Dewey was not interested in prostitution. He made it plain at the outset he was not interested in petty crooks, street walkers, gamblers and crooked police. He was out to get the big shot bosses.

But he heard a mysterious shadowy figure known only as "The Boss," was muscling in on prostitution, organizing the so-called "parlors" on a chain store basis. "The Boss," he learned reaped at least $12,000,000 a year.

After weeks of preparation, on Feb. 1, 1936, Dewey launched a series of swift and widespread raids which netted such "ladies of the evening," madames and bookers as Nigger Ruth, Jenny the Factory, Cokey Flo, Sadie the Chink, Jo-Jo, Six Bits, Cut-Rate Gus and Cold Potato Annie.

He didn't get "The Boss," but he was on the trail.

Tries "Respect" Angle

Using a new type of psychology on the sullen girls seized in the raids, Dewey instructed his aides:

"Treat them decently. Say 'please' and 'miss' to them. See they have chairs and are comfortable. We don't want the women as prisoners. We want them as witnesses."

It worked. Mildred Harris talked and "Cokey Flo" talked. A booker named Marcus tabbed the "big shots" of the ring—four or five of them.

"Who else?" Dewey pressed him.

Marcus hesitated, squirming.

"Spill it!"

"And Charlie," said Marcus, in a nervous whisper.

"Charlie who?" snapped Dewey.

"Just Charlie. That's all I know."

Dewey smiled. It was enough. There was only one Charlie...

(Tomorrow: Trapping a "Croesus of Crime.")

UNITED STATES REGAINS WORLD TENNIS HONOURS.

Parker's Victory Over Hare Clinches Winning Point For Americans.

BUDGE UNDEFEATED.

Final Score Gives U. S. 4 Wins Against One for Great Britain.

WIMBLEDON, July 27.—(AP)—Sorrell-topped Don Budge, undefeated this year, whipped Henry Wilfred (Bunny) Austin today, 8-6, 3-6, 6-4, 6-3 as the United States completed its conquest of Great Britain's Davis Cup forces and regained the international tennis trophy for the first time since 1927.

Budge's victory came after 21-year-old Parker had clinched the cup with an astonishing straight set triumph over Charles Edgar Hare, 6-2, 6-4, 6-2, thus making the final score four victories for the United States against one for Great Britain's unsuccessful cup defenders.

Parker Clinches Cup

WIMBLEDON, July 27—(AP)—The United States regained the Davis Cup, emblematic of international team tennis supremacy, today as Frankie Parker trounced Charles Edgar Hare, 6-2, 6-4, 6-2 for the point that enabled the American team to clinch the challenge round series with Great Britain.

Parker's victory gave the United States its third and decisive point of the five-match series. One more singles match, between Don Budge and Henry Wilfred (Bunny) Austin remained to be played but this became merely an exhibition.

Plays Flawless Tennis

Parker, conceded no more than even chance as a result of his sad showing against Austin Saturday, played virtually flawless tennis to score the most important triumph of his career.

Effective on his service, uncannily accurate with all his shots, the 21-year-old Milwaukee star ran Hare, a newcomer to Davis Cup tennis, ragged with well-placed lobs whenever the big British left-hander sought to take the net.

His victory gave the United States the trophy for the first time since France won it at Germantown, Pa., in 1927. England had held it since 1923.

The team result had been forecast in advance for Great Britain weakened by the loss of Fred Perry, a professional, and of George Patrick Hughes, also doubles artist, through illness, obviously was no match for the United States team.

500 CHINESE SHOT IN JAP ASSAULT

Bombing Planes Take Part in Engagement 12 Miles From Peiping.

TIENTSIN, July 27 (A.P.).—Japanese sources reported to-day 500 Chinese troops of a brigade stationed at Tungchow, 12 miles east of Peiping, had been killed or wounded in a punitive attack made by Japanese infantry and bombing planes.

The Domei (Japanese) News Agency reported the Japanese went into action when the Chinese refused to submit peacefully to be disarmed.

Previously Domei had reported the brigade of 88 men had given up their arms to militarized Chinese police of the East Hopeh regime, friendly to Japan.

Japanese losses were said to have been 10 killed and wounded, including one officer. The Japanese troops were said to have been under the command of Col. Takashi Kayashima.

When the Chinese refused to lay down their arms, Domei reported, the Japanese attacked with the support of bombing planes, "decimating the Chinese, killing and wounding an estimated 500."

Neutral observers expressed the opinion that if the report was true the Japanese had taken the Chinese unawares, as it would otherwise have been impossible to "decimate" so large a force with such small casualties to themselves.

MAYOR CAN'T RETIRE

CORK, Irish Free State—(CP)—Alderman Sean French is still Lord Mayor of Cork, though he doesn't want the job. Council's eighth attempt to choose a successor ended in another deadlock.

HENRY —By Carl Anderson

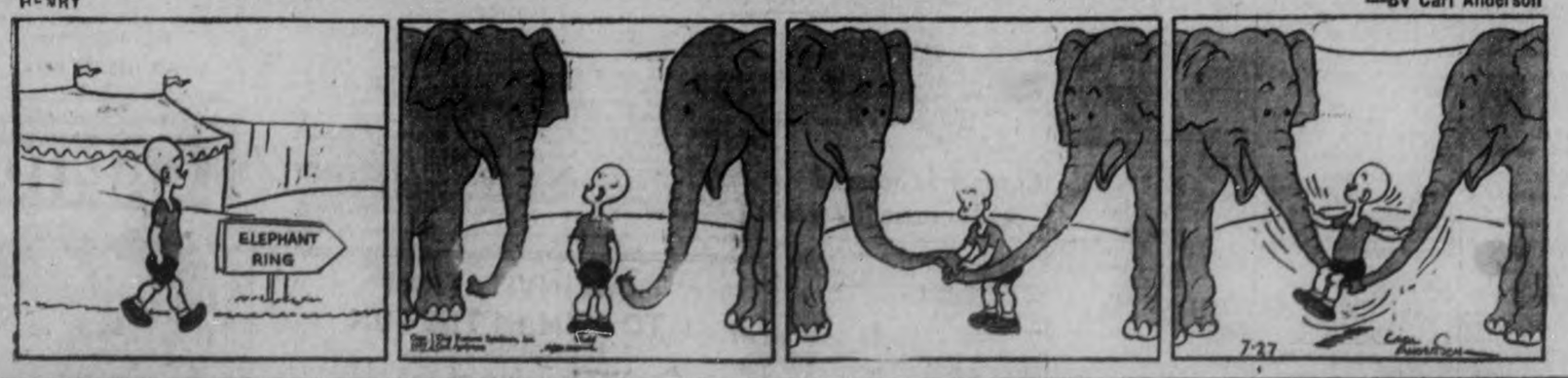

BRINGING UP FATHER —By George McManus

SOMEWHERE IN THIS DISTRICT

There is someone who wants what you have to sell.

And there is always someone who has what you want to buy.

In either case the short cut is an Examiner Classified Ad.

Simply telephone 1600.

NOW IS THE TIME TO MODERNIZE and REPAIR — 3 YEARS TO PAY

HOME IMPROVEMENT PLAN

You May Borrow Up to $2,000.00 Through the Government's Home Improvement Plan

These Advertisers Will Help You MODERNIZE REPAIR - REMODEL

Decide Now to Have Your Home Improved

This Is All You Have to Do!

First

Check over your home from the viewpoint of a prospective buyer or tenant—What does it need to make it modern and more comfortable?

Second

Consult one of the contractors or supply houses listed in this column for an estimate of the cost. (There is no charge or obligation for this service.)

Third

Take your estimate to your bank for a low cost Modernization Loan repayable over 12 months or up to three years. Loans may be secured up to $2,000.00.

HOME IMPROVEMENT

Contractors and Builders.

Free Estimates. No Obligation. CHAS. H. HUFFMAN 311 Elias Street. Telephone 8266

HALLIDAY'S THREE-PIECE BATHroom, Reduced for July to $66.45. All guaranteed top quality. We Install Plumbing on confidential terms, if desired. Call 1086, our Local Sales Representative — Wm. J. Bull, 539 Downie.

Electrical.

COMPLETE ELECTRICAL SERVICE
Electrical Fixtures And Wiring Devices.
GRANT & LOUCKS
618 George Street. Tel. 758

PHONE 1403 — W. GORDON HALL—Electric Wiring. Floor Plugs Installed. Agent G. E. Hotpoint Ranges, etc.

Painters and Decorators.

Let Us Quote On Your Paint Job With Lowe Bros. Paint. F. R. J. MacPherson & Son. Tel. 486W

KELLAR THE DECORATOR Estimates Given on All Interior and Exterior Decorating in the City or Country. Spray Gun Equipment. 'Phone 2561

Plumbing and Heating.

FOR EXPERT PLUMBING AND HEATING REPAIRS & CONTRACTS SEE J. L. P. SMITH, 372 WATER ST.

G. HARRY HUTCHINSON TINSMITHING REPAIR WORK. EAVETROUGH AND FURNACES. 808 WATER STREET. 'PHONE 235

Cement Work.

For Cement Work 'Phone H. ROSE 2312J Ford Avenue. Free Estimates.

M. SICKLER 582 Stewart St. — Tel. 2325J Cement Floors, Foundations, Sidewalks, etc. Free Estimates

Building Supplies.

Lumber, Insulation, Wallboard Roofing. J. R. McDONALD 'Phone 270. Charlotte Street.

SCREENS, SASH, DOORS, SHINGLES, PAINT. LUMBER AND BUILDING MATERIALS For New Construction or Renovation. THE PETERBOROUGH LUMBER CO. LTD. 163 Hunter Street W. 'Phone 2160 Use Home Improvement Plan.

If the proverbial needle in a haystack is ever found it will be through a Classified Ad in The Examiner.

Our Boarding House - with - Major Hoople

LOVE IS FOR TOMORROW

By VIRGINIA SCALLON

(Continued from yesterday.)

CHAPTER 43.

SANDY was not the only one to feel contempt for the avaricious methods of the Acme Advertising Agency, but there was none to cause Acme trouble until Ignor Bardoni rose up to defend his rights. The fiery little printer was just one of the "little fellows" whom Sandy had promised would be crushed by the cut-throat practices of Acme.

Several months before Bardoni's greedy little eyes had literally popped at the prospect of a fat $60,000 account Abe had dangled in front of his nose. "Sure, I can swing Hartley's business to you, if you will play ball with me," he had said cautiously, and Igor was glad to make it worth Abe's while to win this remunerative account. For weeks he had been giving him below-cost prices, marking his losses off to commissions and good will that were to result in profitable business to Hartley, the father of Zimmerman's partner.

As the summer wore on Igor became increasingly alarmed at the postponements of the long overdue contract. He had lost more money than he could afford, catering to Abe and his empty promises. He sat in his grimy offices one day, nervously studying the growing pile of unpaid bills. Suddenly he realized he was definitely facing bankruptcy unless the Hartley account materialized within the month. He had little margin for unprofitable business, and he had overstepped all reasonable bounds in dealing with Abe. His brow furrowed in worry, he went to the phone on the wall and called Abe.

"Hello, Zimmerman. This is me, Igor," he said when the connection was complete. "I haven't heard from you in two-three days. Maybe you have some good news for me now, eh?"

Incredulous amazement was written on Igor's face when he heard Abe's voice. Igor shouted back: "What do you mean the last job was not any good. I ran it off myself; there was no offset on that job. It was a perfect piece of work. Say, listen, you can't pull any of that stuff on me. You'll pay me for that job, or by God—Say, Abe, I can't stand no more losses on your account. And if I don't get that money I'm about washed up. You and your promises, I get eyestrain watching for the color of that Hartley money."

Igor slammed up the received and stumbled blindly into his chair. He was mumbling to himself, "The rat, the dirty low-lifer. Now he wants to get out of paying anything at all for my work, does he? We'll see—." Suddenly a look of cunning crossed his swarthy face as he decided on a daring move. He would call the Hartley offices himself pretend he was representing Abe if necessary. He had to know how much longer before he could expect to get the Hartley business and start to make up some of his losses. Quickly he called the publishers, and beads of perspiration sprung out on his forehead as he heard their answer.

"You can't mean it? That contract couldn't have been awarded last month. Why just to-day Zimmerman told me—," and he let the received drop nervously from his hand while he leaned heavily against the wall.

He had it on direct authority at last that the much vaunted Hartley account had been awarded as long ago as last month, and to "some printers who have been working hand-in-glove with Acme, our representative." So that's the kind of a crook Abe had turned out to be, Igor fumed. Probably had several other printers and engravers, too, whom he was bribing on similar terms, literally taking his unearned profits out of their perspiring hides.

Igor took one despairing look at the unpaid bills that tumbled wildly over his battered desk, remembered that Abe had refused to pay him for the last job on some trumped-up charge of poor work—then he considered this last devastating news. Abe had known for a month there was no chance for Igor, in fact had personally awarded the contract elsewhere. Probably he had extracted a bigger cut from this other printer! As Igor's mind raced over and over these facts he paced the cement floor nervously. A lifetime's business ruined because of the greed of one man. It wasn't to be borne!

Suddenly he stopped dead in his tracks. There was one way to stop the man, stop him forever! As he thought of a plan of retribution he sneered at the probable cost of this last rash act. He had nothing more to lose.

In his half-maddened state it was easy to work himself into the necessary frenzy to carry out his threat. Deep in the back of his bottom drawer he unearthed a treacherous looking revolver, fondled it lovingly. "You'll talk to Abe for me, won't you?" he said, and there was little sign of sanity left in the face, now completely bathed in sweat. "You'll make him stop his infernal cheating, won't you, my pet?" he said softly, then hid the weapon in his almost thread-bare overcoat.

Like a sleepwalker Igor left his office, and headed straight for the Fine Arts building. His steps were deliberate, his eyes fixed in an unseeing stare. Once at the building, he automatically stepped into the elevator and rode to the fourth floor.

As he opened the door of the Acme office, he glanced bitterly at the gaudy trappings: the shining chromium, the mirrors, and the rug. Viciously, he spat upon the swirling pattern of green and gold. Pounding on Maxie's desk with his ink-grimed hand, he demanded to see Abe. "Tell him we can't wait," he said, hugging his weapon to him. He felt a new confidence when he realized the threat he held so close against his side.

"You better see him," Maizie said to Abe nervously, when Abe sent his stereotyped reply that he was not in. Something in her voice made Abe change his mind, so he said suddenly, "Well, let him come." He knew he had an unpleasant interview ahead of him, and lighted a cigar to fortify himself against the ordeal.

Igor was almost speechless by the time he was ushered into the pretentious offices.

"I know, I know," he said in a deliberate monotone, drained of all expression. "I've just found out that you have been cheating me out of my very life. I have talked to Hartley. Now I will talk to you. Pah!" And again he spat, this time onto the gleaming desk where Abe sat.

"None of that, you hear," said Abe nervously. Suddenly he realized that he had a madman to deal with, and he didn't want to antagonize him unnecessarily. Better let him talk and rave until he got through, then he'd go quietly enough. But Abe had not reckoned on the vindictive little Igor, who had been so maliciously trampled under his feet as Abe climbed higher and higher.

"I spit where I want to," he said almost ridiculously. "What I want to know is why you try to fool Igor about that Hartley work. For one whole long month you've known I wouldn't get that contract—but you've forced me to cut prices so that I could keep in good with you. And for what. What good can you ever do me, you double-crossing rat. What good have you ever done for anybody except your own fat self. Fathead, that's what you are!"

Igor stopped for breath, and Abe looked around helplessly. He never was one to court physical danger and he wondered to what lengths Igor's madness would lead him. Slyly he pressed the buzzer on his desk, while he mumbled an answer. "Oh no, Igor. Not me. You got me wrong. Why I have been trying to help you along. That was only a little account we awarded: there's a bigger Hartley one coming your way. You'd rather—"

Walt Hartley came in from his adjoining office to face the cowering Abe.

"What's this, a game of mide-and-seek?" he said facetiously, then followed Abe's terrified glance to the corner where the threatening Igor stood. His accuser was a scant five feet four inches, but his vibrant anger gave him impressive size. Even Walt felt uneasy as he sensed the desperate vengeance of this man.

"If you've gotten yourself into a mess, you get out of it," Walt disclaimed loudly. "You can't involve me. I'm clear of it, clear."

"Why, you welcher. You put the idea in my head, how we could keep these fellows on the string—." Too late Abe realized that he had admitted his guilt in front of the desperate little printer. Even as he spoke, he saw the gleam of triumph flash across that swarthy face.

"You see, I knew it," Igor said with deadly calm. Then suddenly his voice raised to a shriek as he produced his revolver and waved it menacingly. The gleaming barrel pointed alternately at Abe and Walt while the little man enjoyed his moment of triumph. "Well, now," he shouted, "let's see what you have to say to this!"

(To Be Continued)

POULTRY MARKET OPENS

SAINT JOHN, N.B.—(CP)—New Brunswick, importing 40 per cent of its egg supply, offers a good opportunity for poultry development, A. R. Jones, manager of the Maritime Co-operative Egg and Poultry Exchange, said in an address here.

THE TUTTS By Crawford Young

HALL'S BRIDGE

Miss Ruth Parnell of Toronto, is the guest of Mr. and Mrs. Wallace Shearer.

Miss Gladys Windover is spending her vacation with Mr. and Mrs. Edward Armstrong.

A party of Peterborough Boy Scouts, under the leadership of Scoutmaster Ford, are spending a week under canvas at the farm of Mr. Jim Irwin.

Under the management of the Windover orchestra a very enjoyable dance was held at the hall in Buckhorn on Friday last, 23rd, about 120 being present. The Windover orchestra provided the music.

Miss Genevieve Armstrong of Smith and the Misses Hilda and Jane McConkey of Selwyn, are the guests of their cousin, Miss Marjorie Windover.

The Presbyterian S. S. excursion will be held on Thursday to Stoney Lake.

Mrs. Kate Nichols of Peterborough, is visiting friends in the village.

Miss Rhea Snider gave a very interesting talk at the women's prayer meeting Thursday afternoon.

HOPES WERE DOOMED

SYDNEY, Australia—(CP)—Seventy-year-old Peter Johnson, old-age pensioner, built himself a one-roomed cottage and remarked, "It should see me out". He died the first day he took up residence there.

CAR FATALITIES

HALIFAX (C.P.). — Fatalities resulting from automobile accidents during the 1936-37 year reached 94, according to Department of Highway figures. The previous year the total was 46.

Bedtime Story

By HOWARD R. GARIS

UNCLE WIGGILY'S ADVENTURE STUMP

"Take a smell, Mr. Fox. Take a smell," invited the Bob Cat one day as the two Bad Chaps met in the woods. "It's a lovely flower," mewed the Bob Cat. "Take a smell!"

He held a blossom close to the nose of the Fox but that Bad Chap jumped back quickly and cried out: "Ouch! Don't touch my nose."

"What, not even with a flower to smell?" asked the Bob Cat.

"Not even with a cobweb," said the Fox. "My nose is very sore."

"What from?" asked the Bob Cat.

"From Uncle Wiggily," growled the Fox. "He scratched my nose with a pine cone. But I'll fix him for it! I'll fix him!"

"How?" asked the other Bad Chap, hoping the Fox wasn't taking too much notice of the silly little tall Bobbie had behind him.

Has a Plan

"I'm going to sit on his adventure stump until he comes along and then I'll get him!" growled the Fox, putting out his tongue gently to touch the end of his sore nose.

"What is Uncle Wiggily's adventure stump?" asked the Bob Cat.

"It's a big flat stump in the woods and right behind it is a hollow tree that Uncle Wiggily uses for a backrest when he sits on the stump," answered the Fox.

"Why does he sit on the stump?" the Bob Cat wanted to know.

"To wait for adventures," answered the Fox. "But this time I shall be his adventure and I'll pay him back for pine cone scratching my nose. Burr-r-r-r-r! How it hurts."

"Well, good luck to you," purred the Bob Cat as he slunk away.

The Fox thought he had a very clever trick to catch Uncle Wiggily. As the Bad Chap told the Bob Cat, there was a flat stump in the woods, close to a tall, hollow tree. The

rabbit gentleman often sat on this stump on pleasant days and sometimes adventures would come to him. Sometimes he would go to them.

"And this time Uncle Wiggily will come to me," giggled the Fox as he sat down on the flat stump and leaned back against the hollow tree. "Ha! Ha! Ha! Won't he be surprised!"

About this same time Uncle Wiggily left his camping tent to hop to the woods to look for an adventure.

"Do you want to come with me?" he asked Buster, a boy rabbit.

Expects Visitors

"Thank you," Daddy, but I must stay around the tent to wait for Johnnie and Billie Bushytail," answered Buster. "The squirrel boys are coming to visit me today."

"If I see them in the woods I'll tell them you are waiting," said Mr. Longears. Then he hopped toward the adventure stump where the Fox was sitting waiting for him. Only Mr. Longears didn't know this.

Soon Johnnie and Billie came scampering through the woods. When they saw the stump and the Fox sitting on it, right away those squirrel boys knew the Bad Chap was waiting for Uncle Wiggily. They could tell it just by looking at him.

"Say, I know how to drive the Fox away," said Billie.

"How?" asked Johnnie.

"I'll climb up inside the hollow tree. Then I'll climb down inside it and through a hole I'll bite the fox from behind," said Billie.

"Go ahead, do it!" whispered Johnnie. "I'll stay out in front high up in another tree, where the Fox can't get me. I'll rustle leaves so he won't turn around and see you come out the hole in the bottom of the hollow tree."

So the two squirrel boys got ready to play their trick. The Fox sat waiting on the adventure stump and Uncle Wiggily was coming.

Something funny is going to happen. It will be told of in the next story—Uncle Wiggily's laugh. But please don't let the radio turn into a refrigerator and make ice cubes when it should play tag.

(Copyright, 1937)

SLAIN IN HOLDUP

WINDSOR, Ont., July 27—(CP)—Killed in Chicago during a hold-up Saturday, Charles Edward Halford, son of Mr. and Mrs. Robert H. Halford, of Talbot Road, Sandwich South, will be buried Wednesday in Maidstone Cemetery.

Mr. Halford's parents were unable to supply details of their son's death.

BRICK BRADFORD—Adrift in an Atom

By WILLIAM RITT and CLARENCE GRAY

MUGGS AND SKEETER

By WALLY BISHOP

TILLIE THE TOILER —By Russ Westover

The Examiner Classified

Advertising Rates

Cash Rate:
1 Cent per Word or Figure per Insertion. Minimum Charge, 25c

Charge Rate:
2 Cents per Word or Figure per Insertion. Minimum Charge, 50c

Box Numbers:
One or more Consecutive Insertions 10c

Coming Events:
Per Word per Insertion .... 2½c Minimum Charge 50c

Special Announcements.
Birth Announcements 50c
Engagement Announcements, 50c
Marriage Announcements ... 50c
Death Notices 50c
Card of Thanks (up to 1 inch) 50c
In Memoriams (2p to 2 inches) 75c
Over 2 inches (per inch extra) 50c

Legal, Municipal, Government, Auction Sales:
First insertion, per agate line 12c
Repeat insertions 6c

'Phone 1600:
We will call for your Advertisement and give you the low Cash Rate.

QUICK PRIVATE LOANS
Without Endorsers
No Embarressment
Only Borrowers Sign
$50 to $500
12 MONTHS TO REPAY
Rates Authorized By Special Act of Dominion Parliament
CENTRAL FINANCE CORPORATION
355 George Street
13 Avenue Building
Phone: 1703 Peterborough

LARGE ATTENDANCE AT DAVEY REUNION

Victoria Park, Cobourg, is Scene of Jolly Gathering—Good Sports Program.

ROSENEATH, July 27. — In 1871 John Davey, his wife, three sons and two daughters emigrated to Canada from Cornwall, England and settled at Centreton.

On Tuesday the only surviving member of this family, Mrs. William Score, Centreton, and the descendants of the Davey family to the number of sixty-three, held a reunion at Victoria Park, Cobourg.

When all had gathered, lunch was enjoyed, after which Rev. A. C. Hie of Westmount avenue, Toronto, was appointed chairman. Mr. Hie addressed the gathering and after speaking words of felicitation to Mrs. Wm. Score, Mr. Hie's daughter Madeline presented Mrs. Score with a basket of gladioli and baby's breath. Mrs. Score responded graciously to the tribute paid her.

A business meeting was called and officers elected as follows:

President—Rev. A. C. Hie, Westmount avenue, Toronto.

Vice-President—Mrs. W. Rogers, Fenelia.

Secretary—M. Davey, Roseneath.

Directors—Mrs. W. A. Edgar, Bowmanville, and Harry Macklin, Fenelia.

It was decided to make the reunion an annual affair, and the next re-union will be held in Victoria Park, Cobourg, July 20, 1938.

The remainder of the afternoon was spent in sports and games and the gathering enjoyed tea together before dispersing.

Those present were: Mrs. Thomas Cuthbert and Ronald, Mr. and Mrs. Harry Oke, Phyllis and Leonard, and Mr. and Mrs. D. Orrock of Lakeport, Mrs. Stanley Davey and daughter Eileen of Flint, Michigan; Mr. H. Davey, Mrs. William Score of Centerton; Mrs. W. Rogers, Eileen, Violet, Clifton and Gerald Rogers, Mrs. Charles Macklin, Mr. and Mrs. Harry Macklin, Charlie and Marie Macklin of Fenelle, Mr. and Mrs. M. Davey, Roseneath, Mrs. W. A. Edger, Dorothy and Betty Edger, Mrs. R. Nicholson of Bowmanville, Mrs. Beatrice Durand, Rev. A. C. Hie, Mrs. Hie, Madeline and Marian, Mr. and Mrs. James McQueen, Mrs F. W. Kirkendall, Mr. and Mrs. J. B. Orrock, Mrs. Fred Spencer, Billy and Thelma, and Mrs. Myrtle Warren of Toronto, Mr. Harry Sliker of Rochester, N.Y., Mr. and Mrs. James Samis, Mr. and Mrs. Wesley Sherwin, Mrs. Frank McIntosh, Dr. W. J. Garland and Mr. and Mrs. Nelson Hie of Cobourg, Mr. and Mrs. Cephas Turk of Grafton, Mrs. Harry Fisk and daughter June of Colborne, Miss Dorothy Fisk, Peterborough, Mrs. Jack Leslie, Joyce and Corrine of Castleton, Mrs. B. Swayze of Ottawa, Mrs. C. Morton Murdoff of Lindsay.

Miss Evelyn Turner, Toronto, is visiting her mother, Mrs. Lily Turner.

Rev. J. N. Blodgett of Wycliffe College, Toronto, accompanied by his sister, Mrs. A. Nill, motored to Hilton on Thursday and visited the latter's son, Faruk Nill, and Mrs. Nill.

Ewart Tucker, formerly of Saskatchewan, is staying with his grandfather, Mr. William Brown. Mr. Tucker's parents, Mr. and Mrs. Leslie Tucker, are expected here shortly.

Mr. and Mrs. T. A. Tucker and daughters Dorothy and Mavis, of Belleville visted his mother, Mrs. B. A. Tucker, on Wednesday.

The annual summer dance sponsored by the Roseneath Agricultural Society will be held on Wednesday, July 28 in the agricultural hall, Roseneath. Wilson's "Merrymakers" of Oshawa, will supply music for modern and old tyme dancing.

MADOC

Mr. and Mrs. Bernard Jackson and little daughter Marilyn of Albany, N.Y., have been spending a few weeks with their parents, Mr. and Mrs. Ambrose Smith and Mr. and Mrs. Jackson, Sr., in Madoc. They intend leaving this week to visit other relatives before returning to their home city.

Dr. E. C. A. Crawford of New York spent a few days with his family in Madoc recently. Returning to New York he was accompanied by his young son Jim, and two friends, Keith McCoy and Billy Stewart.

The motor trip by way of Gananoque going and Niagara Falls returning, was a grand holiday trip for the three young students.

Miss Barbara Jarvis is spending two weeks with her grandparents, Mr. and Mrs. David Phillips.

Miss Lillian Connor spent a few days with Mrs. Black in Bloomfield.

Miss Lois Ryiote of Toronto is visiting relatives in town.

Mrs. C. H. Whytock was the guest for a few days of her sister, Mrs. Newton, in Tweed.

Mrs. David Phillips of Madoc is spending a few weeks with her daughter, Mrs. James Veal, in Toronto.

Miss Agnes Morrow ow Toronto is the guest for the summer of her sister and brother, Mrs. Baumbrook and Thomas Morrow, in Madoc.

Miss Betty Stewart is visiting Miss Betty Hogan in Windsor and will visit her uncle, Harry Stewart, in Detroit before returning home.

BENSFORT

Master Jay Lucas of Toronto is visiting at the home of Mr. and Mrs. Stuart Thompson.

Master Harold Webb of Peterborough is visiting at the home of Mr. and Mrs. Fred Wood.

Miss Louise Waterman of Welland is visiting friends here.

Mrs. Herb Sweetnam and children of New Liskeard is visiting at the home of Mr. and Mrs. Geo. Whittington.

Mrs. Judson Fox and family were visitors at the home of Mrs. Edmund Dawson on Thursday.

On Saturday evening Mr. and Mrs. George Whittington entertained at dinner: Mr. ad Mrs. Fred Brown of Pefferlaw, Mr. and Mrs. W. Grey of Garden Hill; Mr. and Mrs. V. Whittington of Peterborough; Mr. and Mrs. James Whittington of Centerville; Mr. and Mrs. Jack Whittington of Otonabee; Mr. and Mrs. Emberson of South Monaghan.

Mrs. John Gay, sons Brian and Keith, are spending a few weeks at the home of Mr. and Mrs. C. Emberson.

Mr. and Mrs. J. Chambers and son Fred of Otonabee were recent visitor at the home of Mr. and Mrs. Fred Perrin.

Mr. and Mrs. S. Robinson were visitors to Otonabee on Tuesday.

Mr. and Mrs. Frank Emberson and family were visitors here on Sunday

Rebel Captive

His plane shot down by General Franco's rebel gunners near Madrid, Harold Dahl (Above) 28-year-old Columbia university graduate, is a captive of the insurgent forces in Salamanca and no doubt wondering if he ever will see his bride of six months again. Dahl, who learned to fly at an American army field in Texas, joined the loyalists because he was out of a job and needed money.

FISHING IS GOOD IN BENSFORT AREA

Good Catches of Pickerel and Bass Reported—Visitors Numerous.

(Examiner Correspondence.)

BENSFORT, July 27.—Mr. Clem Thompson's tourist camp was almost full to capacity last week-end with tourists. From Toronto came: Mr. and Mrs. Stubbings and family, Mr. and Mrs. Griffis and family, Mr. and Mrs. J. McKee and family, Mr. and Mrs. H. Merton and family, Mr. and Mrs. J. Henderson and family, Mr. and Mrs. J. Wilkin and family, Mrs. Baker and family, Mr. and Mrs. J. Gardner, Mr. and Mrs. Dunham, Mr. and Mrs. Bert Clarke, Mr. and Mrs. Geo. Bryan, Mr. G. Phelps, Mr. P. West, Mrs. F. Stewart, Mr. Bert Clymer. also Tom Venables, Paul Chase from Cleveland, Ohio.

Fishing has been exceptionally good for the last month. Pickerel and bass have been plentiful with the odd lunge being caught.

A dance was arranged in camp on Saturday night and well attended by all the campers, music being supplied by McKee and Merton. On Sunday night Bert Clymer led a community sing-song. A wonderful improvement was noticed in camp this year with the new conveniences and conditions in general, all due to our hard-working host and hostess, Mr. and Mrs. Clem Thompson, and assistants, Clifford and Harold.

CENTREVILLE

Mr. Andrew Meikiejohn is visiting his daughter, Mrs. William Mather, Toronto.

Miss Edith Deyell. B.A., is visiting her brother in Toronto.

Mr. and Mrs. Andrew McRoberts of Red Deer, Alberta, have returned home by motor after spending three weeks at the home of his brother, Mr. J. C. McRoberts.

Miss Muriel Whittington is attending McDonald College in Guelph.

Mr. Joseph A. Porter, Lakefield, called on several of his friends in the village on Saturday.

Mr. and Mrs. Lyle and Mr. and Mrs. Bacon of Peterborough, and Mr. and Mrs. Southwell of Oshawa were guests of Mr. J. C. Campbell on Sunday.

Mrs. John McKague has returned from visiting friends in Peterborough and Cobourg.

Mr. John Sutton of Toronto is visiting Mr. and Mrs. Ronald Isbister.

Rev. D. A. McKenzie has returned from a three weeks' motor trip to Quebec City and Metis Beach on the Gaspe coast.

Centreville Sunday school will hold their annual picnic at Cobourg on Thursday.

MATCHES WERE HANDY

SOUTHEND, England — (CP). — Fortunately, Bill Watson took plenty of matches when he started out for Gibraltar in a canoe. The canoe upset and he was rescued by a barge crew who saw his lights.

BAILIEBORO

NOT ENOUGH RUST TO INJURE GRAIN

Bailieboro Expects Wheat Yield of 25 to 50 Bushels Per Acre.

(Examiner Correspondence.)

BAILIEBORO, July 27.—The major portion of the fall wheat crop of the district is now cut and stooked and farmers report some rust but in very few fields sufficient to have injured the quality of the grain.

It is generally believed that fall wheat this season in the immediate district will yield from twenty-five to fifty bushels per acre, depending largely upon the condition of the soil and the lay of the land as many acres are sowed each year lacking proper cultivation as well as nourishment, while other fields are sowed on soil not adapted to fall wheat and therefore reap a lesser yield.

W. D. Hibbard, residing on the north shore of Rice Lake, sowed two fields which have been sowed to wheat for three years in succession without having added and barnyard manure or commercial fertilizer to the soil and for the third successive year has a fair crop of wheat.

Barring continued wet weather this week much of the 1937 wheat crop will be safely under cover and ready for threshing.

The rust in some crops of late oats which up to a week ago looked promising are proving a disaster to the late oat crop. The earlier varieties however are now well filled and promising a bumper yield. Barley is also promising and beginning to ripen.

Peas in most fields are far below par and the yield will generally be poor.

TAMMANY LEADER J. J. DOOLING DIES

In Midst of Party's Bitterest Struggle—Backing Senator Copeland.

NEW YORK, July 27 (AP)—James J. Dooling, Tammany Hall chieftan, died of a stroke Monday at his home in Bell Harbor, Queens.

Dooling, 44, had been in ill health for months. He was one of the youngest men ever to rise to leadership of Tammany.

Dooling's death came in the midst of the bitterest struggle in Tammany's long history.

An anti-new dealer, Dooling backed as a candidate for New York's Mayorality next fall United States Senator Royal S. Copeland, new deal foe, although leaders of the other four county Democratic organizations, new deal sympathizers, agreed on Grover A. Whalen as candidate.

Dooling managed to put through Copeland as Tammany candidate for the mayorality primaries against a revolt of Whalen sympathizers.

Immediately after his victory, Whalen backers started a drive to take his leadership away from him. Dooling, although dying, responded by advising in the setting up of pro-Copeland organizations in the four counties in the city not controlled by Tammany.

BAILIEBORO

Mr. Melville Johnston of Peterborough has been holidaying at the home of his parents, Mr. and Mrs. James Johnston.

Mrs. J. Deyell and Mrs. H. Brown of Lindsay visited their parents, Mr. and Mrs. J. W. White, during the past week.

Mr. and Mrs. Donald Lang and son Neil of Oshawa were guests on Sunday of Mr. and Mrs. J. Lang.

Miss Mary Tanner of Peterborough spent the week-end the guest of her parents.

Miss Jean Dawson and Mrs. G. Fletcher were visitors to Port Hope on Saturday.

The local mixed ball team won a decisive victory over the Springville nine in a Peterborough Presbytery League game on Friday evening on the local diamond.

Mr. John Brackenridge, local threaher, commences threshing operations this week. His initial job will be field threshing, when he will thresh a field of alsike for Mr. C. Hall of Cavan.

Old Catton, England has just dedicated a signpost showing a cat sitting on a cask of wine to inform travelers that the name is pronounced "Cat on."

British Columbia Students See British Plane Factory

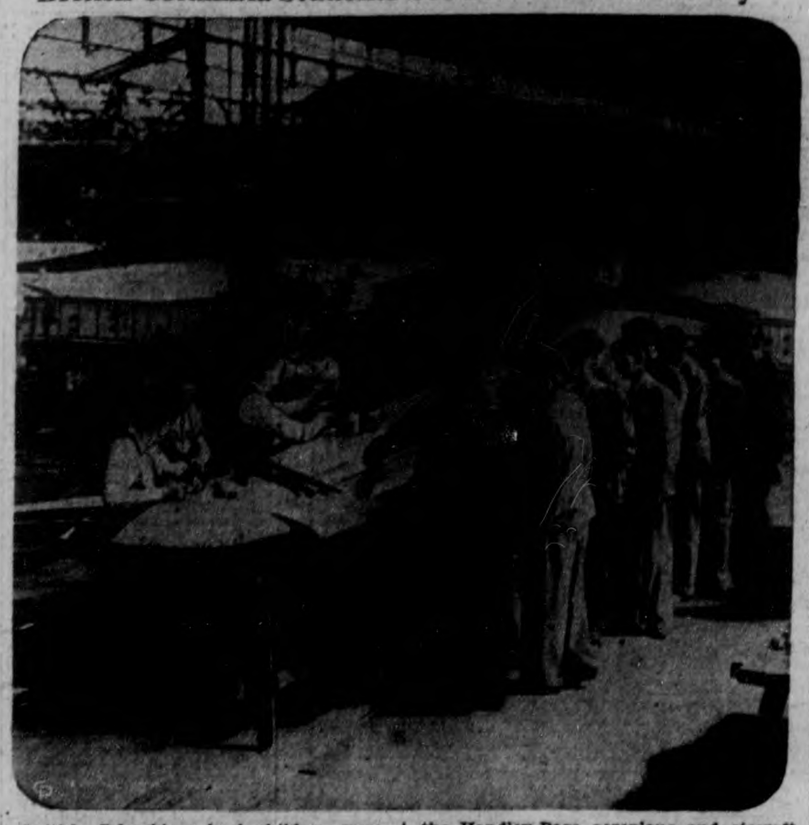

British Columbia school children were given a special treat at Cricklewood, Middlesex, Eng., during their tour of the "Old Country" when they were shown through the Handley-Page aeroplane and aircraft factory. The students are shown ABOVE, intentively watching workmen constructing a span.

MARMORA.

Mr. and Mrs. W. E. Raney and family of Cleveland, Ohio, are holidaying at Tipperary Hotel.

Mr. James McGrath of Copper Cliff, is holidaying at his home here.

Mr. and Mrs. Beatty of Campbellford, are occupying Mr. T. J. Byrne's cottage at Crowe Lake.

Miss Mary O'Brien of Toronto, is visiting relatives here.

Mr. and Mrs. Morley McElwain and son John of Toronto, visited Mr. and Mrs. C. E. McElwain on Sunday. Mr. McElwain returned on Monday, while Mrs. McElwain and son are remaining for a week.

Mrs. W. Hughes and son Ted of Belleville, visited the Misses Hughes on Sunday.

BOBCAYGEON

Mr. Bud McKenzie of St. Catharines spent the week-end at his summer cottage.

Messrs. Bill and Alan Donaldson of Toronto spent the week-end in town visiting friends.

Mr. and Mrs. Stan Simpson and family of Toronto spent the week-end with Mr. W. Johnson.

Mr. and Mrs. A. Droppo of Weston are visiting in town over the week-end.

OLDEST MEMBER HONORED BY AID

Presentation Made to Mrs. Shaw By Hall's Bridge Organization.

(Examiner Correspondence.)

HALL'S BRIDGE, July 27.—On the afternoon of Wednesday the Ladies' Aid of the Presbyterian Church met at the home of Mrs. W. Elliott to honor one of their oldest and most faithful members, Mrs. W. Shaw, on the occasion of her birthday. The president read an address and little Jean Hall and Bobbie Gillespie presented a shower of handkerchiefs. Mrs. Shaw, although taken completely by surprise, very feeling thanked her many friends.

Following the address Mrs. Elliott sang a delightful solo, after which a duet specially dedicated to Mrs. Shaw was rendered by Mrs. Rhea Snider and Mrs. Elliott, with Mrs. Snider at the piano.

The hostess served delicious refreshments. Mrs. H. Montgomery and Mrs. J. Gillespie pouring the tea, using the same service presented to Mrs. Elliott by Mrs. Shaw at the time of the former's wedding.

WOMAN VICTIM OF SMASH.

DETROIT, July 27 (C.P.) — Mrs. Julia Mortensen, 35, of Belmont, Ontario, was fatally injured when a car in which she was riding crashed into a tree here early on Sunday. She was dead on admittance to hospital.

She was a passenger in a car driven by Elner L. Kristensen of Detroit. Witnesses said his car suddenly left the street, careened over the curb and hit the tree head on.

Kristensen is in hospital in a critical condition, his skull and both legs fractured.

MADRID MASSES HER ACE TROOPS

Battle See-Saws For Days Without Let-up 18 Miles West of Capital.

MADRID, July 27—(AP).—Crack Spanish government troops massed before Villanueva de la Canada today to halt the drive that swept Insurgent troops into Brunete, spearhead of the government's western salient.

Locked in battle for command of the siege lines west of Madrid, Insurgent and government commanders threw into great combat the greatest war machines yet assembled in the year-old civil war.

Military observers believed the fate of the government's attempt to lift the Madrid siege might hinge on the Villanueva battle. The town, 18 miles west of the capital, is the key to communication lines in the 100-square-mile wedge driven by General Jose Miaja into the Insurgent lines.

The government announced Brunete fell before a withering Insurgent attack yesterday.

"The enemy displayed formidable resistance and with the aid of its aviation and artillery succeeded in foiling our advance, and captured Brunete," said a government communique.

Generalissimo Francisco Franco's reinforced army east of Brunete drove deep into territory won in the government's two-week offensive and forced Gen. Miaja's troops back with heavy casualties.

The Brunete battle raged all day yesterday and far into the night government squadrons took to the air when Insurgent airmen swooped low over the government lines, spitting lead. The government air attack swept a wide territory from Villa Viciosa de Ordon, south of Brunete, to the Insurgent concentrations on the right bank of the Guardarrama River which is east of Villanueva de la Canada.

Three Fiat (Italian) fighting planes were reported shot down in one encounter with government patrols while official reports said the government lost only one.

Insurgent reports, however, claimed far heavier casualties had been inflicted on the government's air forces with 15 planes shot down in Sunday's battle alone.

CANADIAN DEPARTMENT STORES

Men's and Boys' TROPPER HATS

A light weight hat for summer days. Adjustable to any size. All white and tan shades.

Men's Special, each .39 and .75

Boys' Special, each ..... .24

—Main Floor, C.D.S.

Save on These Specials! No C.O.D. Phone Orders!

HALF DAY Specials

Shop Early! Store Closes at 12.30 p.m.

Special! Colorful Cotton CHINTZ

Special Yard .9

Brighten up your home or cottage with cushions and drapes, the cost will be little. Light and dark grounds with bright floral designs, 26" wide. Special, yard .9

—Main Floor, C.D.S.

Misses' Cotton Skirts

Clearing, higher priced lines, in tailored skirts, button down front style. Prom seersucker and pique. Plain white and check designs. Sizes 14 to 20. A.M. Special, each ..... .49

—2nd Floor, C.D.S.

Boys' Swim Suits

Clearing lines in all-wool yarns. 2-piece style with zipper at waist. Shades of brown, blue, maroon, black and white. Sizes 24 to 34. A.M. Special, each 1.09

—Main Floor, C.D.S.

C.D.S. Groceteria

EXTRA SPECIAL

Steaks or Roast Round, Sirloin or Porterhouse 14c lb

Rayon Satin Slips

Be down, and early, to get your size. They're real value! Rayon satin, bias and straight cut, lace and tailored types. Tea rose and white. Some slightly soiled. A.M. Special, each ..... .69

—2nd Floor, C.D.S.

Cotton Tea Towelling

You just can't have too many tea towels, so add to your supply, from this specially priced group. Good width, 36". Colored borders of blue and red. A.M. Special, yard ..... .10

—Main Floor, C.D.S.

Special! Velour Sanitary Pads

Extra special value. A good quality pad, made by a nationally advertised sanitary goods manufacturer. ..... 2 Boxes .25

Note: 12 in a Box

—Main Floor, C.D.S.

Four-Ball Croquet Set

Mallets have five-inch heads with 30-inch handles. Set includes 4 balls, 4 mallets, varnished with colored stripes. Necessary stakes and hoops. In strong cardboard box. Book of rules included. A.M. Special. Set 2.19

CANADIAN DEPARTMENT STORES

TREED BY A BEAR

An adventure story by CAPTAIN ALAN INNES-TAYLOR

FAMOUS CANADIAN Ex-member Byrd Antarctic Expeditions—Royal Air Force—Royal Canadian Mounted Police

CAPT. ALAN INNES-TAYLOR

50 FREE GIFTS

SEND THE COUPON FOR DETAILS

SEND the top from a package of Sugar-Crisp Corn Flakes with your name and address to Captain Innes-Taylor, Cobourg, Canada. You'll get the Junior Adventurers' Club membership button and folder telling how to get grand free gifts for Sugar-Crisp package tops. Use coupon today!

"BONE LOOK" RING 3 box tops

BUBBLE PIPE SET 4 box tops

BUTTON PAL LIGHT 10 box tops

DAISY BOOTEN GUN 47 box tops

FREE COUPON MAIL TODAY! D15-37

Capt. Innes-Taylor, Cobourg, Ont. Here is a Sugar-Crisp Corn Flakes package top. Please send my Junior Adventurers' Club button and folder about the free gifts.

Name .....

Address .....

City or Town .....

THE WEATHER
South-west winds; fair; some warmer; probably scattered showers to-night or Thursday.
Sun: Rises 5.02 a.m., Sets 8.46 p.m. DST

The Peterborough Examiner

FINAL EDITION

VOL. LXXIX, No. 23 — PETERBOROUGH, WEDNESDAY, JULY 28, 1937 — PRICE THREE CENTS

RAWDON FARMER DISAPPEARS ON HIS WAY HOME

CHINESE SMASH JAPS IN FIRST MAJOR BATTLE

Take Fengtai, Invaders' Field Headquarters, West of Peiping, By Storm.

NIPPONESE DENY IT.

Rioting Reported in City as Tokyo's Bombers Stage Raid.

SHANGHAI, July 28.—(AP.—The Foreign Office announced to-day Gen. Sung Chen-Yuan's 29th Chinese Army had smashed the Japanese drive against Peiping in the first major battle of an undeclared war between China and Japan.

Chinese troops, defending their right to garrison the North China provinces of Hopeh and Chahar, were reported to have reformed their lines and after a dawn bombardment by squadrons of Japanese warplanes, counter-attacked and captured Fengtai, Japanese field headquarters west of Peiping.

The Foreign Office announcement at Nanking said that the strategic railway centre of Langfang, 30 miles south of Peiping and mid-point on the military line to Tientsin, had been taken by storm.

Japanese military quarters denied reports of Chinese victories and asserted the 29th army had been driven out of its garrison stronghold at Nanyuan, five miles south of the ancient, walled city.

The Japanese attacked at dawn after Chinese had refused an ultimatum to withdraw from North China where Japan asserts she has preferred economic rights. It was the largest scale fighting since the first hostilities occurred west of Peiping July 7.

The intermittent fighting since that time, despite what Japanese claimed were promises to withdraw anti-Japanese troops, had convinced them, the High Command declared, that the only way to safeguard Japanese nationals and interests was to drive out the Chinese troops. Last midnight, the Japanese declared they would take "free action" in the crisis and six hours later the general advance was ordered.

Rioting in Peiping

Rioting was said to have broken out in Peiping as Japanese bombing planes attacked the environs of the beleaguered city. Neither report could be confirmed.

Rifle firing was said to be sporadic in the streets and Chinese reports said an American embassy guard had been wounded when he was caught between the lines of Japanese and Chinese fighting near Peiping's principal shopping thoroughfare.

Chinese troops instead of obeying the Japanese demand to evacuate were digging trenches in the streets and criss-crossing the city with formidable barricades. The Japanese embassy guard called out its civilian reserves and issued them uniforms and ammunition.

Chinese claimed that in addition to their victories at Fengtai and Langfang they had destroyed the

(Continued on Page 5)

6 DEAD, 21 INJURED IN BARBADOS RIOT

British Warship Lands Marines After Street Battles Rage 36 Hours.

BRIDGETOWN, Barbados, July 28—(CP Cable)—The British battleship Appollo landed marines here today to enforce order in a quietened city where 36 hours of rioting had left a known toll of six dead and 21 injured.

Police said there had been one flareup today after the marines were landed, but claimed the city was "quiet" after a period of violent disorder Monday night and yesterday.

The situation remained "tense," however, and Governor Murchison Fletcher issued a proclamation appealing for restoration of order and offering his services in investigating and attempting to remove any grievances rioters might have.

Disorders were at their most serious stage yesterday when rioting laborers formed a mob and smashed shop windows, broke the glass in automobiles and pushed some into the sea. Buses were dismantled by the rioters and transportation in the city was brought to a standstill.

It was then that police exchanged their batons for arms, formed a company and placed themselves before an advancing mob. The riot act was read to the unruly crowd, but it refused to disperse.

The police were then ordered to fire and two rioters were killed by shots from the volley.

Rioting raged unchecked in Bridgetown streets today, 36 hours after street fighting broke out Monday.

Police were forced to fire shots yesterday above the heads of a mob of rioters before they would disperse. Fighting broke out again later and has continued unchecked.

Tramps in England are using bicycles in their wanderings.

Brazil's 1938 budget is expected to be the country's largest.

Wise furniture buyers won't overlook the exceptional bargains offered now by Home Furnishing Co.'s 30th Annual August Sale. Particulars on page 2.

Level Crossing Crash Kills 5 Near Sudbury

Family Wiped Out, One Friend Jumps In Nick Of Time

Survivor Claims Driver Saw Flyer and Tried to Back Off Tracks.

LOSES HUSBAND AND SON.

Wreckage Hurled 50 Feet—Second Car Clears Tracks By Inches.

SUDBURY, Ont., July 28 (CP).—Death rode the Soo Flyer late last night, smashing a stalled automobile to wreckage at a level crossing here and claiming the lives of its five occupants. A sixth passenger escaped by a split second as she jumped from the car to safety.

The dead:

Aksel Lamplle, 46, died in ambulance on way to hospital.

Limpi Lamplle, 45, his wife, died in motor car on way to hospital.

Taima Lamplle, their seven-year-old daughter, died shortly after admission to St. Joseph's Hospital.

John Tuuri, 40, killed instantly.

Oliver Tuuri, his 4-year-old son, killed instantly.

Mrs. Hilda Tuuri, 42, wife of John, saved herself by jumping from the doomed machine as the flyer thundered towards the crossing. In panic, she ran from the scene to her home, several blocks away and was hysterical when later found.

All five victims lived in Sudbury and the crash wiped out the entire Lamplle family in Canada. It occurred at the Canadian Pacific Railway crossing of Long Lake Road, just outside the city limits. The Sault Ste. Marie-Sudbury flyer, No. 28 was in charge of conductor J. D. Wilson of Sudbury.

Lamplle at the wheel of the automobile descended a slight incline to the railway track and then, for some unexplained reason, stalled diagonally on the track. Mrs. Tuuri slipped out just before the locomotive ploughed into the machine and its helpless occupants.

Car Hurled 46 Feet.

The terrific impact sent the automobile flying 46 feet, strewing pieces of wreckage along both sides of the track. By some odd freak, however, the headlights still burned when the first spectators arrived. The car had

(Continued on Page 6)

Auto Is Dominion's Major Death Agent

Ottawa, July 28 (CP).

AUTOMOBILE accidents accounted for 1,313, or 21 per cent of deaths from violence in 1936, the Dominion Bureau of Statistics said today. Violent deaths totalled 7,441, compared with 6,898 in 1935, and 6,469 in 1934.

Suicides numbered 922, homicides 136, drownings 781, railway accidents 238, street-car accidents 28 accidents in mines and quarries 138, and airplanes 16.

BROADER DIVORCE LAWS FOR CANADA SENATOR ADVISES

Would Involve Legislation Predating Confederation—Adultery Been Only Basis.

1,526 CASES LAST YEAR.

OTTAWA, July 28.—(CP).— Extension of the grounds for divorce in Great Britain has raised the question as to whether similar action might be taken in Canada.

Yesterday at Winnipeg Senator McMeans, member of the Senate Divorce committee, asserted divorce laws should be broadened, and support for the British divorce bill was voiced here by Senator Cairine Wilson while the bill was before the Commons at Westminster.

The bill which went through final stages of the British House a few days ago includes desertion, cruelty and insanity as grounds for dissolution of marriage. Canada has always adhered to the old tradition of British law adultery is the only basis for divorce.

To alter that tradition here would involve legal and constitutional questions dating back before Confederation.

The British North America Act enumerates "marriage and divorce" among subjects in Section 91 over which the Dominion has jurisdiction and for many years after Confederation nearly all applications for divorce came before the Parliament of Canada in the form of petitions for relief.

Under Section 129, however, it was provided laws already in effect in provinces joining the union were to be preserved. Nova Scotia and New Brunswick had passed divorce legislation prior to Confederation, Prince Edward Island had a court with jurisdiction over marriage and divorce since 1835, although few if any cases have ever been presented to it.

Ontario Made No Claim

By a proclamation of Sir James Douglas, then Governor, British Columbia established courts with jurisdiction over divorce in 1858. Ontario and Quebec laid no claim to jurisdiction and the right of courts of the Prairie Provinces to hear divorce actions was in doubt.

Since 1918, however, Saskatchewan, Manitoba and Alberta courts have dealt with divorce following a decision of the Privy Council that the English divorce law formed a part of their laws and accordingly their judges had jurisdiction.

In 1930 an act by the Dominion Parliament conferred on Supreme Court of Ontario the power to handle divorces. Quebec is without divorce courts.

In the opinion of constitutional

(Continued on Page 5)

"Golden Fields Spread Fair And Broad"

A common sight throughout the countryside these days is here represented in this harvest scene, taken on the farm of Ira Gardiner of Smith Township. He is seen on the load, being helped by Norman Crapp who is pitching up the golden sheaves. (Examiner Staff Photo.)

Belfast Is Rocked By Gas Main Blast As Royalty Enters

Explosion, Heard By King and Queen, Occurs Half Mile From Their Route.

CORONATION VISIT.

Million Spectators Turn Out For Welcome—Violence Flares on Border.

BELFAST, Northern Ireland, July 28.—(AP).—A wide area of Belfast was rocked by the explosion of a gas main to-day, only half a mile from where the King and Queen were travelling to the city hall on their Coronation visit.

The King and Queen themselves heard the blast. The noise carried for miles throughout the city. A customs building near the main was badly damaged.

The explosion—whether it was accidental or planned—came as a climax to a carefully-laid campaign of terrorism which flared along the Irish Free State frontier a few hours before the arrival of the Royal party in Belfast.

Apparently the only casualty of the gas explosion was a child, playing nearby. The child was only slightly hurt. Every pane of glass within a 300-yard radius of the shattered main was broken.

The King and Queen were in an automobile, between lines of soldiers and police, on their way to the city hall for the first ceremonies of their one-day visit to Ulster.

More than 1,000,000 spectators had turned out to welcome them.

But the blast and the incidents along the Free State border did nothing to diminish the enthusiasm of the thronged capital. As the Royal party landed booming guns and sirens joined with the cheers of thousands to welcome the King and Queen.

First Visit in 13 Years

In an address at the city hall the King said:

"Thirteen years ago the Queen and I paid our first visit to Northern Ireland. Though a long time has passed it has remained fresh in our memory and we have always hoped for an opportunity of returning to your beautiful country.

"The Queen and I have now come on our coronation visit. We cannot thank you enough for the kindness and warmth of the welcome you have given us. We are delighted to find ourselves among you once again to renew our increasing prosperity and happiness."

(Continued on Page 5)

Drives All Night With Wrong Truck

Keene, N.H., July 28 (AP).

FILE this with those absent minded professor stories.

Simeon Jutras and his uncle, Oliver Jutras of Claremont, stopped here en route to Worcester, Mass., in their light truck. After eating they got into a truck and continued to Worcester.

Hours later, Simeon Jutras looked at the truck and was amazed to find it was not his. He called Keene police and learned his truck was in Keene with a ticket for all-night parking.

THINK STRANGLER PLANNED CRIME

Pretty Wife of Prisoner Supplies Jealousy Motive in Death of Broker's Spouse.

NEW YORK, July 28. —(AP)— A jealousy motive supplied by an estranged wife led District Attorney Charles Sullivan to demand the death penalty today for Stanley A. Martin, Jr., 29-year-old confessed slayer of a Wall Street broker's wife.

Sullivan said the new motive, volunteered by Mrs. Evelyn Martin, pretty wife of the philandering killer, was evidence Martin strangled his victim by design and not—as he insists—"because she asked me to."

The victim, Mrs. Florence Jackson, 39, mother of two small children, was found dead, with her arms clutched around Martin's shoulders, as he drove her around yesterday. She had been garroted with the red leather belt of her dress.

Mrs. Martin told the district attorney that some weeks ago her husband, commenting on his illicit love affair with Mrs. Jackson, declared:

"I'm going to kill her because she is making me jealous."

She said her husband also remarked once before he had tried to "choke that woman."

He discussed his clandestine relations with the older woman in frequent conversations with her, Mrs. Martin said, adding that he was almost garrulous in disclosing details of their gay drinking parties and amorous dalliance.

FOUR AIRPLANES BANNED FROM AIR AT SUDBURY BASE

Private Pilots Reported Flying Without Proper Certificates and Stunting.

FRIGHTENING RESIDENTS.

SUDBURY, Ont., July 28 (CP.)—Four of the five privately-owned airplanes using Sudbury as a base were unofficially reported grounded today pending an investigation by officials of the Civil Aviation Branch of the Department of Transport next week.

The planes were grounded for breach of flying regulations, it was understood, including flying without certificate of airworthiness and failure to effect proper repairs.

The machines affected include one which stunted at a low altitude over the Ontario Refining Company on Monday, alarming employees of the plant. A complaint was registered by Chief Constable James Ramesbottom and the reports to be submitted to the Department by the inspectors will determine subsequent action, if any.

MAN BREAKS BOUNDS.

Georgia Editor Launches Independent Order Of Coatless Men.

MACON, Ga., July 28 (AP) —Publisher W. T. Anderson of the Macon Telegraph mopped his brow, today and announced organization of the Independent Order of Coatless Men.

It is a due-less, creedless, meetingless association designed to emancipate convention-bound males from their own inhibitions about running around without coats.

Proclaiming the organization in a front page item, the publisher asserted, "This order is going to be the greatest agency for world peace that has yet been set up."

KENTS VISIT CONTINENT

LONDON, July 28 (CP-Havas) — The Duke and Duchess of Kent left London today for a vacation on the continent. They were expected to go to Germany and Czechoslovakia before visiting Yugoslavia.

Think Fred Thain Wandered Away After Being Hurt

South Ontario Fair To Pick 'Miss Oshawa'

Oshawa, July 28, (Special).

TAKING their cue from the success of the Toronto police games, the South Ontario Agricultural Society will stage a beauty contest at the Oshawa Fair, Sept. 11 and 12, R. B. Faith, Secretary of the board, stated today.

To discover "Miss Oshawa," the contest will be arranged in two groups, girls from 12 to 16 and from 16 to 20. The first and second of each group will then stand for final selection in front of the grandstand. The fair will be opened by Lieutenant-Governor Herbert A. Bruce, and many other features of general interest to rural and city folk are planned by the directors.

REBELS IGNORING BRITISH DEMAND TO RELEASE CARGO

Laborite Asks What Eden Intends to Do—Order Defied 3 Months.

MINISTER CONSIDERS.

LONDON, July 28.—(CP Cable)—Questions over Spain again rattled across the floor of the House of Commons today.

F. B. Cocks, Labor, opened the exchange by asking whether General Franco had yet complied with the British government's demand for the immediate release of the "Fernando L. de Barra."

When Foreign Secretary Eden replied "no," Cocks declared it is now three months since immediate release of the cargo had been demanded. How long, Cocks wanted to know, was the Empire going to put up with this impudent "rebel."

His remarks brought cheers and shouts of dissent. Eden, while not accepting the description of the situation, agreed the position was unsatisfactory. He said he was considering what further action to take.

From the Conservative benches, Sir Alfred Knox asked the government whether the Spanish embassy in London was engaged in propaganda.

Eden replied that the conditions attached to embassies were that they should not interfere with the internal affairs of the countries to which the ambassador was accredited and should not do anything to disturb friendly relations between the British government and a foreign government. So far as he was aware, the Spanish embassy in London had not infringed on these conditions. The reply was greeted by cheers from the Labor benches.

G. R. Strauss, Labor, asked whether a large number of Italian troops had landed in Spain in the last few days. "I have no information to substantiate the report," Eden replied.

Guns No Menace.

Questions about Franco's famous guns in Algeciras Bay were countered by references to last night's statement by Sir Thomas Inskip, minister for coordination of defence, that neither in number nor size do the guns threaten Gibraltar.

Alfred Duff Cooper, First Lord of the Admiralty, was the centre of a passing storm over British merchant ships seized by Franco in Spanish territorial waters. Had these ships, asked Lieut.-Commander Reginald Fletcher, Labor, committed illegal acts? So far as I am aware, the answer is in the negative," Duff Cooper replied.

"Is it not clear that the ships

(Continued on Page 5)

Later Reports However Cause Another Theory as His Disappearance.

HARNESS UNHITCHED.

Some People Think Man Not Hurt But Merely Gone Away.

CAMPBELLFORD, July 28.—Later details in connection with the disappearance of Fred Thain that came to light this afternoon lead to the opinion in some quarters that the missing man was not hurt but has merely left the district, leaving what purported to be evidence of an accident. In support of that theory it is pointed out that part of the harness had been unhitched. One of the traces was broken and the britching strap missing, although there is a report that part of the missing trace was found near a swamp. It has been ascertained that Harry Petherick saw Thain after Lloyd had met the man. Thain was then two miles from home and was driving his horse attached to a buggy.

CAMPBELLFORD, July 28. — No trace had been found early this afternoon of Fred Thain, thirty-eight-year-old Rawdon Township farmer, who has been missing since Tuesday night, disappearing on his way home from Campbellford, where he had been on business.

The first intimation that anything had happened to Thain was early last evening when the horse he had been driving ran home minus the buggy. A search was instituted and the vehicle was found in the ditch by the side of the road a quarter of a mile from the man's home, but there was no sign of Thain.

The alarm was given and Provincial Constable Gordon Campbell of Campbellford and a posse of friends and neighbors searched the surrounding district without locating the missing man, who, it is thought, was injured and dazed in an accident and wandered away from the road.

Thain came into Campbellford on business yesterday morning, and so far as is known left for home around 3 o'clock. He was seen on the road a little later by Garnet Lloyd.

The missing man is married and the father of three children.

FOUL PLAY UNLIKELY.

BELLEVILLE, Ont., July 28. — Inspector Frank Gardner of the Ontario Provincial Police, said to-day the body of Fred Thain was expected to be found in the bushes near Campbellford. Police and farmers have searched for the body today without success.

"There is no suggestion or suspicion of foul play," Inspector Gardner said after receiving a report from Provincial Constable Gordon Campbell, of Campbellford.

GERMANY STORING WHEAT AND RYE

Bought Ten Times as Much as Last Year—Canada Benefitting.

LONDON, July 28 (C.P.).—Faced with a sharp reduction in domestic production and cognizant of the possibility of a serious shortage in 1938, Germany has been storing up supplies of wheat, rye and other grains to meet the normal demands of her people and for national emergency.

Latest official figures on grain imports show Germany has bought more than 10 times as much wheat from January to June, 1937, compared with the corresponding period of 1936.

In Berlin last night, Walter Darre, Minister of Agriculture, announced a decree whereby prison terms at hard labor and high fines would be penalties for feeding wheat or rye to animals. Wheat purchases exceeded 22,000,000 bushels at a cost of approximately $30,000,000 or an average of about $1.35 a bushel. For the corresponding period in 1936 imports were only about 2,000,000 bushels at an average price of 67 cents.

Rye imports also show an enormous increase, with a total of nearly 3,500,000 bushels against 500,000 bushels from January to June, 1936.

Canada has shared to a considerable extent in this accelerated grain-buying policy, but Germany has also replenished her bins with large imports from Australia, India, and Danubian countries. She has had to find the money for Canadian, Australian and Indian grain, but most of her business with Rumania and Czechoslovakia has been on a barter basis.

Independent observers estimate

(Continued on Page 5)

Transparent Pianos Feature Modernized Instrument Show

What Happens When You Play a Chopin Prelude Is No Longer Mystery

GOURD OFF MANDOLINS.

NEW YORK, July 28.—(AP)— If little Maisie's music teacher gets an eyeful of the 36th annual Music Industries Convention here this week, she will probably imagine she has strayed into surrealist's heaven.

Five floors of a downtown hotel are given over to showing what has happened to the family of musical instruments, sedate and frivolous, under the impact of the streamlining age.

There is, for instance, a transparent piano with blue sharps and flats and lavendar naturals. The transparency is achieved by constructing the instrument's casing of cellulose acetate, so that what happens inside when you play a Chopin prelude is no longer a mystery. The functioning of the piano's "action" is visible to all.

There is a mandolin without a gourd, according to instrument stylists. It's just as good an instrument tonally and a good bit more sightly with the cumbrous bowl lopped off.

Sell And Go Fishing Before Joining C.I.O.

Norwalk, Calif., July 28 (AP).

GEORGE DE VRIES, wealthy dairy operator, declared today he would sell his 1,000 cows and "go fishing before I'll join the Committee for Industrial Organization."

The De Vries dairy has been picketed for four days in an unionization drive. The owners' wife, Mrs. Carla De Vries, who caused a sensation by kissing Hitler at the 1936 Olympic Games, is assisting in the milking.

MUST SPANK WIFE.

Judge Thinks It May Cure Her of Drunken Tricks

SAN DIEGO, Calif., July 28. —(AP)—Ruby Miller, 28, is due for a spanking.

Judge Clarence Terry ordered Mrs. Miller's husband to spank her following her conviction on a charge of drunkenness. The husband had testified a like treatment had been effective after a previous escapade.

Mrs. Miller was found swimming in the bay while fully clothed.

Britain Not Neglecting Air Defence Inskip Assures Worried Opposition

London, July 28 (AP).

FOR comfort in her anxiety over air raids in the event of a European war, Great Britain today had the assurance of her defence co-ordination minister "very remarkable results" had been achieved in air defence research.

Answering opposition speeches in the House of Commons last night on home defence measures, Sir Thomas Inskip said "This is a very vulnerable community in London but there are other communities almost equally vulnerable —for instance, the Coventry district (industrial heart of the Midlands) and our naval ports."

Referring to a statement by Sir Arthur Salter, Independent, the minister said:

"When the honorable gentleman speaks about storing foodstuffs not in ports which are very vulnerable but in some places further inland he has perhaps overlooked how almost every part of this country would become vulnerable if it was likely to attract an enemy."

Sir Thomas hinted the civil community might be given immunity from attacks within a few years as the result of certain methods of defence which the Air Ministry is devising. He did not detail these.

Winston Churchill joined the opposition in criticism of the government's program and asked for an official statement on foreign gun emplacements on the Spanish mainland near Gibraltar.

Sir Thomas replied that the guns mounted on Spanish insurgent soil, were "few in number, and neither in number nor size do they threaten Gibraltar."

Crime King Spends $250,000 In Vain To Beat Prison "Rap"

Months of Trailing Trap $12,000,000-a-year Vice Magnate Into 30 Year Term.

GIRL VICTIM TALKS.

(Editor's Note: On the trail of a $12,000,000-a-year crime "slush fund," Special Rackets Prosecutor Thomas E. Dewey finally learned "The Boss" was a shadowy figure named Charlie. He knew who "Charlie" was. But trapping this multi-millionaire "Crossus of Crime" was another matter. This is the third in a series of stories on New York City's racket-smasher.)

(Associated Press Staff Writer.)
By Roger D. Grant

NEW YORK, July 28 (AP)—The deadline expired at midnight.

At one minute past 12 o'clock two New York detectives, acting under secret code instructions from Prosecutor Dewey in New York, swung into the jail at Little Rock, Ark., and asked the jailer: "Where's Charlie? We're taking him with us."

"You can't do that. His lawyers have got until tomorrow to file an

(Continued on Page 5)

15 Plunge To Death Dutch Plane Crash

Brussels, July 28 (AP).

FIFTEEN persons were reported to have been killed today when a Dutch commercial airliner crashed at Hal near here. The plane was on its regular scheduled run from Rotterdam and Brussels to Paris with 10 passengers and five crew members, including a stewardess. All were reported killed.

Record and Forecast of Weather

LOCAL TEMPERATURES

Highest	Lowest	—Yesterday— Highest	Lowest
66	41	80	53
This date last year		89	62

Yesterday's maximum temperature of 80 degrees was the coolest registered in July for more than 30 years—nearest in that period being 81 degrees on July 1, 1918.

Lower Lake Region — Moderate southwest winds; fair and warm. Thursday: Moderate south-west to north-west winds; mostly fair and moderately warm; possibly light scattered showers.

Georgian Bay — Moderate south-west winds; fair and somewhat warmer. Thursday: Moderate south-west winds; mostly fair and moderately warm.

Ottawa and Upper St. Lawrence Valley — Moderate south-west winds; fair and a little warmer. Thursday: Moderate to fresh south-west winds; mostly fair and moderately warm; possibly light scattered showers.

Lake Superior — Fresh south-west to north-west winds; mostly cloudy, with scattered showers. Thursday: Moderate north-west winds; fair and moderately warm.

London, 8 a.m. — Temperature, 60; clear, south light winds.

Paris—Temperature, 56, cloudy, rain moderate winds.

Sunny light scattered showers to-night or Thursday.

Northern Ontario—South-west winds; partly cloudy, with scattered showers to-day and early Thursday; then fair.

Ottawa and Upper St. Lawrence Valley — Moderate south-west winds; fair and a little warmer. Thursday: Moderate to fresh south-west winds; mostly fair and moderately warm; possibly light scattered showers.

Lake Superior — Fresh south-west to north-west winds; mostly cloudy, with scattered showers. Thursday: Moderate north-west winds; fair and moderately warm.

CIVIL SERVANT SHOT BY POLICE HE WAS AIDING

Officer Opens Fire as Young Man Grabs Fleeing Suspect.

BOTH FUGITIVES ESCAPE.

One Later Surrenders—Victim House Hunting When Pair Crash His Car.

TORONTO, July 28 (C.P.).—Shot by police as he attempted to aid them capture two fugitives, Reginald Young, 28, Ontario Civil Servant, was reported in good condition in hospital to-day as preparations were made for an operation to remove the bullet. The fugitives were held in custody on charges of automobile theft.

Young was shot by Constable William Mitchell, who with Constable Lloyd Kennedy was chasing two men in an automobile. Young saw the chase and grappled with Vernon Fritzley, Toronto, in a blind alley. The second man, Leslie Holmes, also of Toronto, ran off as Young was shot, and police gave up the chase to take him to hospital. Holmes later gave himself up.

Young with his wife and five-year-old daughter was inspecting a vacant house after parking his automobile near the alley where he was shot. He heard a crash and saw another machine stop near his and two men leap out. One headed up the alley, the other down the street.

Just then a police cruiser with Constables Mitchell and Kennedy drew up, and Young, realizing they were after the men who had abandoned the car, started after the man in the alley. As he grappled with him the constables fired, one bullet striking Young.

Many aeronautical factories in England are operating overtime.

Two On A Bicycle May Bring $50 Fine

London, July 28 (CP).

A CAMPAIGN against adults and juveniles riding two on a bicycle with the imposition of fines may reach $50 for persistent offenders was announced by Donald Menzies, City Magistrate and Judge of the Juvenile Court.

Bicycles may even be confiscated in an attempt to stop a practice which has caused innumerable complaints from motorists as well as pedestrians.

INDIAN ATHLETE GREETS PREMIER

Boyhood Chums Have Gone Far In Their Respective Fields

REGINA, July 28—(CP).—Back in the early 1900's a white boy and an Indian lad played together in the Grenfell district, and recently the pair—Premier W. J. Patterson of Saskatchewan and Paul Acoose, famed athlete, met to talk over the old days.

Paul Acoose, now a grandfather at the age of 52, has passed his heyday as a track man, but he still holds the unofficial world's record for the 15-mile distance. He ran it in one hour and 22 minutes in Toronto in 1909. The same year he defeated Tom Longboat, most famous of all Indian runners. For a week the soft-spoken Saiteau held the world's acclaim until beaten by the Englishman, Appleby, in Winnipeg.

That was in 1908. Premier Patterson, then manager of the Dominion bank in Grenfell, recognized his friend's abilities and acting as his manager, obtained a trainer for him.

The Indian, who journeyed to the File Hills Agency when the premier visited there to see his old friend, comes of a family of runners. Legend has it that his father chased seven elk for three days from Moose Mountain area to the Crooked Lake district, and finally overcame and clubbed them to death.

Paul is a little more modest in his version of the parental exploit, admitting instead of clubbing the harried animals he used a muzzle loaded for the coup-de-grace.

SLIT 1,000 THROATS IS BOAST OF GIRL AT SPANISH FRONT

Wounded Rebels the Victims—Loyalists Refuse to Let Her Back in Front Lines.

BETTER AT PROPAGANDA.

PARIS, July 28 (U.P.).—Senorita Pilara la Fuente, 22-year-old girl anarchist of the Spanish Loyalists who boasts of having slit the throats of 1,000 wounded rebels, was forbidden last night to return to the fighting ranks.

Pilara, known as "La Libertaria" among her comrades, is in a hospital at Gijon, on the Biscay coast, recuperating from wounds received in the bitter fighting around Oviedo last February.

The Loyalist high command decided to keep the bobbed-haired "Red Carmen" away from the front lines and use her for propaganda work among Spain's women.

The decision was made after the death yesterday of Gerda Taro, Polish newspaperwoman and war correspondent of the Paris Communist newspaper Ce Soir, on the Brunete front west of Madrid. Gerda, who was 26 years old, was rallying the International Brigade of the Loyalist armies to a counter-attack against Brunete when she was killed. As she stood on the running board of an automobile, shouting to the troops, a rumbling tank slipped and sideswiped the car.

"La Libertaria" had been regarded among the Loyalist troops as the successor to "La Passionaria," swarthy Asturian woman whose real name is Dolores Ibarruri and who was the first woman to carry a gun into battle in Spain. "La Passionaria," whose husband is a Communist functionary in Russia, has given up fighting and is giving nightly radio talks to women from a Valencia station. A Loyalist regiment still bears her name, however.

TEXT "BARBAROUS"

LONDON—(CP).—The text of an inscription on a war memorial was called "brutal and barbarous" by Canon Phythian-Adams, referring to the words, "Saul has slain his thousands, but David his tens of thousands."

Arrangements Made For Street Carnival

(Examiner Correspondence.)

CAMPBELLFORD, July 28.—Earl A. Bell, general chairman of the Street Fair committee, reported on the plans being made for the Rotary Carnival, August 10, at the weekly luncheon in the St. Lawrence Hotel, on Monday. In the absence of a speaker the time was entirely taken up with the discussion of the Carnival, which is to be held on the parking lot at the north end of Front street. Several new innovations for the fair were suggested, including pony races and archery contest.

GENERAL MOTORS EARNINGS SLUMP

Second Quarter of 1937 Shows Drop of $22,377,277 —Blame Strikes, Higher Costs.

NEW YORK, July 28.—Net earnings of General Motors Corp. in the second quarter of 1937, declined $22,377,277 compared with the similar period of a year ago, Alfred P. Sloan, Jr., chairman, announced in a financial statement yesterday.

He blamed "materially higher costs" together with inability, because of strikes to make full use of production capacities. After assailing inability of labor leadership to control its own followers he suggested a "proper respect" for understandings with industry might have to be "superimposed from without by due process of law."

Directly referring to the United Automobile Workers of America, he asserted:

"It cannot be said that so far the United Automobile Workers of America have proven themselves to be a responsible body, with ability to live up to their contractual obligations.

"Manifestly, neither industry in general, nor General Motors in particular, can be expected to long tolerate such a complete disregard of its own rights."

Net earnings for the three-months period, he said, totalled $66,731,100, including a non-operating profit of $1,473,079, equal to $1.48 a share on the common stock after preferred stock requirements. This compared with $88,108,372 or $2 a share in the second quarter of 1936.

For the first six months net earnings were placed at $110,546,266, or $2.47 a share against $140,572,846, or $3.17 a shore in the corresponding period last year.

NO DRIVER NAMED BY PORT HOPE JURY DEATH TWO WOMEN

Cyrus Ashton, Found Near Machine, Claims He Was Victim Also.

BRUSHED BY FENDER.

PORT HOPE, Ont., July 28—(CP)—An open verdict was returned here last night by a coroner's jury inquiring into the deaths of Mrs. Edgar Neal of Detroit, and Miss Kathleen Freer, who died Thursday as the result of injuries suffered when struck by a car on a bridge crossing the Ganaraska River.

The jury found the car was owned by Richard Lees, of Port Hope, but was driven by a person or persons unknown. Since the accident Cyrus Ashton, of Port Hope, has been held on a charge of manslaughter but last night he denied he was driver of the ill-fated machine.

Ashton was found in a dazed condition about 100 yards from the scene by police and others who conducted a search after the crash. He claimed that he had walked from the corner of Walton and Ontario streets, a distance of about one mile, to the point where the accident took place.

Girls Pick Ashton

Two girls, Miss Bessie Balmforth and Miss Mary Hulin, employed at the Summer School of the Ontario College of Art, which is close to the bridge against which the car crashed after striking the two women who were walking along the roadway, testified that when they arrived Ashton was lying on the ground on the left side of the car. When they returned he had disappeared. On the day following both girls picked Ashton from a police lineup as the man they saw at the car.

Ashton claimed he intended to go for a swim in the river, but finding the water too cold was walking back toward town when a car approaching from the south crossed from the right to the left side of the road and brushed him with a fender before hitting the bridge. He declared he did not see the two women who were killed at any time. Ashton said he had been working on the death car a couple of days before and that he had left one of two or three caps he owned in the car. He claimed he could not remember anything after being brushed by the car until he was found by police lying in a patch of weeds and grass.

Little Damage Done In Millbrook Fire

(Examiner Correspondence.)

MILLBROOK, July 28.—The fire department answered an alarm on Monday about ten a.m., an incipient fire having broken out in the shed back of Allie Sloan's residence, King street centre. The origin of the fire is unknown. Fortunately but little damage was done, but the high wind at the time made any outbreak of flame exceedingly dangerous, particularly as there is a garage closely adjoining the shed where the trouble was located.

Miss L. Burton was apparently the first to notice heavy smoke issuing from the building which is just in the rear of her property, and J. Ridge, who lives a cross the creek, was also among the first on the scene. A "bucket brigade" hastily summoned from the men in the immediate vicinity had pretty well put out the fire, before the alarm could be answered, but the chemical engine soon completed the task.

SEEK PEARL BEDS

DARWIN, Australia, July 28 (CP).—Pearl luggers from Thursday Island and northern Australia ports today continued search for a rich bed of shell reported discovered off the coast of Arnhem Land, huge peninsula thrusting its head into the Arafura Sea.

A Japanese pearler reported the beds were yielding 18 tons a fortnight instead of the normal three or four.

HOME IS BURNED IN SPRINGBROOK

Murney Ray Wakens in Time to Escape But Saves Nothing.

BONARLAW, July 28. — At an early hour Tuesday morning, fire completely destroyed the house occupied by Mr. Murney Ray at Springbrook. Mr. Ray was alone at the time and awoke to find the house in flames and practically nothing was saved. The house is owned by Mr. Alex Moon. A drive shed and small barn were also burned.

Mr. and Mrs. W. J. Barlow and Mr. and Mrs. G. T. Bristol spent Sunday last at Beaver Lake.

Mr. Roy Barr of C. P. Railway, is spending a week or ten days at his home at Mountain Grove on account of poison ivy poisoning.

Mr. and Mrs. Robt. Foshay and family visited at Silver Lake over the week-end.

Mrs. W. J. Barlow visited friends at Crow Lake, Marmora, on Thursday last.

Canon W. G. Swayne of St. Mark's church, announces a magazine will be published monthly, commencing January, 1938, which will include the Church Messenger, a well known magazine of years standing, together with diocesan and parochial church news.

Miss Betty McGillivary, of Toronto, detrained at Bonarlaw on Monday of this week en route to Crow Lake, Marmora, where she is visiting friends.

POLICE RAID HOTEL.

Proprietor and Six Others to Face Charges

ST. THOMAS, Ont., July 28—(CP)—Provincial police in Elgin county raided the American Hotel at Port Burwell and seized several cases of beer and three bottles of liquor.

Charges will be laid against the proprietor, Harry Butcher, and six individuals found in a room in the hotel where the beverages allegedly were being illegally dispensed.

John Howard to-day was sentenced to two months in jail and pay court costs as the result of a similar raid on the McIntyre House in Dutton. The proprietor of a Springfield hotel will also appear on charges under the Liquor Control Act, police said.

$700.00 Is Derived In Fishing Revenue

(Examiner Correspondence.)

HASTINGS, July 28. — The revenue derived from fishing licenses for Hastings and district for this month to date is in excess of $700, an Examiner correspondent learned last evening in conversation with three of the four issuers of licenses. H. G. Fairman, one of the village issuers, said that he believed that this was one of the best years for Hastings as far as American tourists were concerned, for some time.

FUTURE BRIGHTENS IN NEWFOUNDLAND

New Era of Prosperity Seen With Revenue Two Millions Over Forecast.

ST. JOHN'S, Nfld., July 28 (CP).—A feeling of confidence in the future is sweeping Newfoundland, as the long-term reconstruction program of the Commission of Government becomes known in greater detail. General opinion from city and outport is that a new era of prosperity is in sight for Britain's oldest colony.

Coming on the heels of a budget report showing revenue almost $2,000,000 higher than had been forecast, with the consequent ability to accept a smaller grant-in-aid for the year from the Government of Great Britain, announcement of a program under which approximately $6,000,000 will be spent throughout the colony in the next eight or 10 years was hailed in practically every quarter.

"We have waited three years for such a statement as the Commissioner for Finance gave us in the Budget speech," commented the News. "It was for many reasons a message of hope and an inspiration to greater confidence."

BOY SCOUTS INCREASE

LONDON—(CP).—A Boy Scout world census just finished shows an increase in membership of 340,000 in two years, bringing the total to 2,812,074. The United States has most Scouts, with 1,107,556.

OUR ENTIRE STOCK IS INCLUDED IN THIS

Clearance of FURNITURE

UNUSUALLY LIBERAL TERMS GLADLY ARRANGED TO SUIT YOU!

THE BIGGEST CLEARANCE SALE IN OUR ENTIRE HISTORY

Hundreds upon hundreds of Bargains in Finer Furniture for every room! Suites, Single Pieces, Rugs, Lamps, and in fact everything to make your home a brighter, happier place in which to live! It will be many a day before you will again find choice furniture priced so low! We urge wise buyers not to dare miss this thrilling August clearance.

SEE OUR WINDOWS FOR SPECIAL VALUES FOR EVERY ROOM

What Savings!

Dining Suites

9 PIECES

From 84.50

Ranging from the simplest dinette to the most elaborate dining room suite. They're all here, all priced way lower than you would expect for such proved quality pieces! Now is your chance to save money!

Easy Terms!

Bedroom Suites

4 PIECES

From 49.00

Here you will find all that is new, smart and fashionable! Our entire stock of Bedroom Suites has been drastically reduced for this price-smashing clearance! Beautifully veneered — in a wide range of favored woods! You must see them!

ALL-FELT MATTRESSES

Well filled. Floral tickings. All sizes.

AUGUST SALE PRICE 3.95

SAGLESS CABLE SPRINGS

High riser. Guaranteed. All sizes.

AUGUST SALE PRICE 3.95

ALL-STEEL BEDS

Walnut finished. Heavy posts and one-inch uprights. All sizes. AUGUST SALE PRICE 5.45

DROP SIDE COUCHES

Complete with fancy cretonne covered mattress.

AUGUST SALE PRICE, COMPLETE 8.45

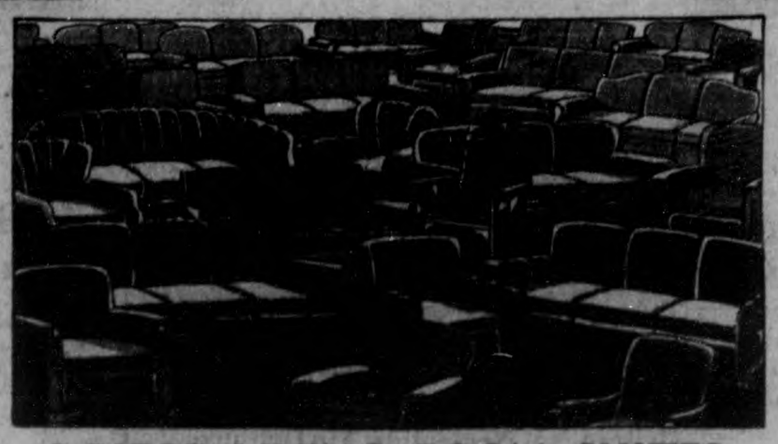

3-PIECE LIVING ROOM SUITES

All the new fashionable styles! In modern, conservative and period models. A host of new popular suites in every wanted covering, every favored color. What a chance to save! Easy terms! From $59

SIMMONS MATTRESSES

Contains hundreds of enclosed springs with layer upon layer of cotton felt at top and bottom.

AUGUST SALE PRICE 11.35

WINDOW SHADES

In colors of white green or cream. Mounted on good quality rollers. AUGUST SALE PRICE 59c

CLEARANCE OF LAMPS

Our entire stock of Floor, Table and Bridge Lamps must be cleared. This August sale is your opportunity. Prices reduced from

1/3 to 1/2

Home Furnishing Co.

204-6 Charlotte St.

Telephone 1428

H. FLORENCE, Manager.

SOCIAL AND PERSONAL

Walter Moore, George Hawks and Bill Vassey motored to Rochester, N.Y., on Wednesday.

✧ ✧ ✧

Miss Musa Cox and Miss Frances Bonnycastle are leaving to-day to take the Saguenay boat trip.

✧ ✧ ✧

Ronald Akers and Ralph Mason, Ogdensburg, N.Y., have been holiday visitors in town.

✧ ✧ ✧

Miss Louise MacKinney, Boston, Mass., is the guest of Miss Barbara Cutting of Park street north, for several weeks.

✧ ✧ ✧

Mr. and Mrs. Herbert Humble of Upland, California, are visiting the former's sister, Mrs. H. H. Tewsley of Benson Avenue.

✧ ✧ ✧

The Misses Helen O'Brien, Ann Devlin and Lillian O'Brien are spending their vacation in Rochester.

✧ ✧ ✧

Mr. and Mrs. Edward Ottney of 7 Weller street were guests of relatives in Utica, N.Y. over the week-end.

✧ ✧ ✧

Dr. and Mrs. David Smith of Stratford are guests at the home of Mr. and Mrs. A. R. Kennedy of 298 Maitland Avenue.

✧ ✧ ✧

Jack Williams of Ware Street is spending his summer vacation with Mr. and Mrs. Johnston Harwood at Rice Lake.

✧ ✧ ✧

Mrs. Robert Thornton and Miss Ethel Thornton of Winnipeg are the guests of Mrs. A. E. Micks of Stewart Street.

✧ ✧ ✧

Miss Gertrude Fry of Stewart street is visiting Miss Margaret Crawford in Sudbury. Miss Crawford was formerly a member of the Bell Telephone staff in this city.

✧ ✧ ✧

The many friends of Beryl Lee of Sophia Street will be very sorry to learn that, following an operation for acute appendicitis in St. Joseph's Hospital yesterday, her condition is critical.

✧ ✧ ✧

Miss Ethel Thornton, who is a visitor in town, is Secretary-treasurer of the Canadian Federation of Business and Professional Women's Clubs, and has been attending the biennial convention at Niagara Falls.

✧ ✧ ✧

Mr. and Mrs. George H. Peacock, who, with the former's mother, Mrs. Jos. Peacock of George Street, have been visitors of Mr. and Mrs. C. W. Peacock at Cordova Mines, have returned to their home in Bellevue, Ohio.

✧ ✧ ✧

Lieut. Faith Boorman of Toronto arrived in the city on Monday for a short visit with her parents, Mr. and Mrs. Wilfred Boorman of McDonnel Street, previous to her marriage on Saturday to Captain C. G. Barton of Toronto.

✧ ✧ ✧

The clever young daughters of J. H. Bell of 593 Homewood Avenue, have recently been winning more laurels at their school, Chapel Allerton, Girls High School in Leeds, England. Jean, who is fourteen, has just become Senior Champion for swimming and diving, and Betty, who is twelve, has won the Junior Swimming and Diving championship. The girls were both taught to swim by Miss Caroline Littlefield, at the Y.W.C.A. in this city. Not to be outdone by her elder sisters, little Ruth Bell, aged eight, was awarded first place in an elocution contest, when she recited "Fairies" by Rose Fyleman.

Paton's and Baldwin's
NEW
WOOL CREPE
at
The Wool Shop
444 George Street

PRINTS SMART FOR AUGUST

Printed silk dress and matching coat bound in grosgrain.

July Shopping for New Dress Quite Exciting

SHOPPING these July days is an exciting experience. We expect the shops have marked down some of their smart dresses, and we can pick them up for that special occasion in August or the vacation at a fraction of their previous cost.

However, we cannot expect to get really fine materials and workmanship for too small a price. But whatever we pay for that lovely little frock that is made of such exquisite fabric and has that smart, advanced, new look, it is worth it.

Two summer frocks that are as smart as they can be and equally wearable are pictured. A thin silk dress with a matching sheer crepe coat is shown left, and makes an effective costume for summer days. This one is developed in a small, light and dark all-over print, and bound with grosgrain ribbon. Notice the drawstring neck, the gathers at the waist, the smart, broad-shouldered silhouette.

Printed Chiffon Good.

There is nothing to take the place of the printed chiffon costume in the mid-summer wardrobe. The delightful frock shown right features a magnolia printed chiffon redingote worn over a matching silk slip. It is simple enough for outdoor lunching and dining. Bright colored piping gives it further distinction.

In Paris all the fashion interest seems centered around the Exposition. The American Ambassador gave a Fourth of July party at which were an occasional American woman wearing an American version of a Paris model, and a Parisienne dressed in the French original. The principal distinction was in the length of the skirt. The Paris original was about 10 inches from the floor, the American replica was 14. The American building at the Exposition was inaugurated on this occasion.

(Courtesy Bonwit Teller)

Magnolia printed chiffon redingote worn over matching silk slip.

Shower For Lieut. Faith Boorman

In honor of Lieut. Faith Boorman, whose marriage to Captain C. G. Barton of Toronto takes place on Saturday next, Mrs. H. Barton and Miss Anne Rose gave a linen shower on Tuesday evening at the home of Mrs. H. Hedge on Water street.

The guest of honor received a very large number of lovely gifts, which were piled high in a pink and white decorated basket and presented to her by little Nola Smith and Grace Lang.

Thirty-seven guests were present, the evening being enjoyably spent with community singing and recitations given by Mrs. W. Boorman and Miss Phyllis Braund, followed by refreshments served by the hostesses.

✧ ✧ ✧

Shower For Miss Muriel Porter

Miss Muriel Porter, who will be a bride of the near future, was guest of honor at a kitchen shower on Monday evening when her hostesses were the Misses Helen and Audrey O'Dette of Sophia Street.

The rooms were prettily decorated in a pink and white color scheme with a large white bell over the bride's chair. Little Catharine O'Dette, who was also in pink, brought in the gifts to the bride-elect. Refreshments were served from a table attractively arranged with a lace cloth and a basket of pink and white roses. Miss Porter made a very suitable acknowledgement of her gifts.

✧ ✧ ✧

Weiner Roast At Wallace's Point

A very pleasant evening was spent on Monday at Wallace's Point by a group of local young people. During the first part of the evening the guests enjoyed a weiner roast, followed by a program of songs and entertainment. Those taking part were: the Misses Moreen Hayes, Helen O'Brien, Bernice Pearson, Agnes Hogan, Anne Devlin, Rose Coughlin, Elizabeth Heffernan and Bob Grisdale, who with music and songs entertained the crowd. Swimming was also enjoyed by many with a diving contest held, and won by Lillian O'Brien and Ned Doherty.

Two visitors from Ogdensburg, N. Y., Ronald Akers and Ralph Mason were among those present.

✧ ✧ ✧

Competition Games Peterborough Golf Club

The weekly competition games were enjoyed once more on Tuesday afternoon at the Peterborough Golf and Country Club. The prizes for this week's contests were won by Mrs. C. Graham for the best net score and by Mrs. F. J. Hall in the concealed holes competition. The games which resulted in ties last week were played off yesterday, with Mrs. Scott carrying off the honors for the approaching and putting contest, and Miss Lenore Lyle for the best net score. Tea was enjoyed by the members as they finished the games.

Among those present were: Mesdames Cummer, Barber, Belleghem, T. Hills, Scott, F. J. Hall, Thompson, Gentles, Howson, DeGraw, R. Turner, Vernor, Graham, Clarke and the Misses Mason, L. Lyle, Helen Munroe and her guest, Miss Milne and Barbara Cutting and her guest, Miss L. MacKinney.

✧ ✧ ✧

Miss Clarke Addresses W. A. of All Saints

To hear an address by Miss G. Clarke, who is home on six weeks' leave from the mission fields in China, the Women's Auxiliary of All Saints' Church attended a special summer meeting on Tuesday afternoon at the home of the president, Mrs. John Edgar.

Miss Clarke is principal of the Women's Bible School in the Cathedral parish at Kaifeng, in Honan province, China. This parish has a new Chinese pastor, the Rev. Mr. Wong, the diocese of Honan having a Chinese bishop also since the retirement of Bishop White.

Beginning her address with an account of how, as a girl of eighteen, she felt the call to missionary life, and with an earnest plea for more prayer, and for more love and kindness to be openly shown, the speaker, with quiet sincerity, told of the work in Kaifeng, her description vividly portraying the wonderful expansion of the work in the mission fields. Four summers ago Miss Clarke returned to China, after being home on furlough, as a deaconess in the parish of the Cathedral at Kaifeng. A wonderful movement had begun at that time. Speaking of her work in connection with her Women's Bible Class, Miss Clarke described incidents showing the enthusiasm with which the true belief was grasped by the members, after once being converted. One interesting case was that of the daughter of a very high official, whose younger brother, on a visit later to his sister also became a Christian, and was for a time secretary to Miss Clarke and a great help to her in her work.

Wonderful opportunities opened when requests were received to go to the Government Normal School and to the Government Hospital to teach English. Miss Clarke held weekly classes at these institutions on the understanding that she might teach the Bible. In her class at the hospital she had a woman doctor, the superintendent of nurses, other heads of departments and twenty nurses.

The Bishop of Honan told Miss Clarke of his plan to start a Bible school in the city of Kaifeng, and placed her in charge of the work. A number of buildings behind the cathedral have been brought into use for this purpose. There is a boys' school and a girls' school and a kindergarten to which sixty little children come each day. Besides handicraft, they are taught cleanliness and discipline, with an hour of sleep every afternoon, something unheard of in their own homes.

Miss Clarke spoke of her anxiety at the organization of the Bible school that no mistakes might be made. Two terms have now been completed with an attendance of sixty-four students, ranging from illiteracy at their enrollment to a high school stage of education. The speaker closed her address with an earnest request for prayers for the mission work in China.

A vote of thanks to Miss Clarke was proposed by the Rev. P. E. Smith, in charge of the parish of All Saints' for the month of July, and was seconded by Mrs. Connolly. Mrs. Edgar also spoke in appreciation of the speaker and her splendid work.

Mr. Smith closed the meeting with prayer and the benediction: tea being then served by the hostess.

✧ ✧ ✧

Bebee—Selmes

A very pretty wedding was solemnized at George Street United Church Parsonage by the Rev. M. C. Parr on Saturday, when Mabel, eldest daughter of Mr. and Mrs. George Selmes, became the bride of Maxwell Bebee of this city.

The bride wore a charming costume of white crepe with a white hat and carried a bouquet of roses, sweet peas and baby's-breath. Her attendant was Mrs. Percy Little, attired in pink crepe with matching hat, and carrying a bouquet of pink sweet peas and baby's-breath. The groom was attended by Kenneth Laidley, Jr.

Following the ceremony, the bridal party and a few immediate friends and relatives were entertained at the Mayfair Cafe. Mr. and Mrs. Maxwell Bebee left later by motor for Toronto and other points, and on their return will reside in Peterborough.

✧ ✧ ✧

Jones—Taplin

At a quiet ceremony, in the vestry of St. Andrew's United Church, Toronto, at five o'clock on July 22, Miss Madelyn Ethel Taplin of Toronto, became the bride of Harold Chester Jones of Coniston, son of R. W. Jones and the late Mrs. Jones of Peterborough. The Rev. J. D. Richardson performed the ceremony, the young couple being unattended. Mr. and Mrs. Jones will reside in Coniston.

✧ ✧ ✧

Hastings Visitors

Miss Kathaleen Morrow of Norwood was a week-end guest of Mr. and Mrs. Virgil Oliver.

Mr. and Mrs. Arthur Beamish and son Kenneth also Mr. and Mrs. S. Buck of Norwood motored to Tonawanda, N.Y., on Friday visiting with relatives and returned home on Monday.

Mrs. J. Braithwaite, Mrs. E. Braithwaite and Mrs. W. Pacey of Roseneath attended the funeral on Thursday of the late Mrs. J. M. Baker.

The Rev. and Mrs. F. W. Newell, Miriam and Ralph are leaving this week for western points for their summer vacation.

Mrs. A. Spellman of Kitchener spent a few days at the home of Mrs. J. A. Walsh and other friends.

Mr. and Mrs. V. Hay and family of Campbellford were Sunday guests of Mr. and Mrs. H. Oliver.

Mr. and Mrs. W. Way spent the week-end at the homes of their son and daughter in Toronto.

Mr. Jack Fisher and Miss Patricia Ruddle of Toronto spent the week-end at the home of Mr. and Mrs. John Wilson.

Mr. and Mrs. E. Jeszeman and daughter Ellen of Toronto spent the week-end with their son Leonard.

Messrs. K. Masters and L. English and Miss Mary English of Peterborough, were week-end visitors with friends in the village.

Leonard Hicks of Campbellford, was rushed to St. Joseph's Hospital on Sunday night by Dr. MacDonald of Hastings and his condition is considered critical.

Miss Violet Holdsworth of Port Hope, is spending a few holidays in Hastings as a guest of Mr. and Mrs. F. S. Crate.

Miss Rose Murphy was taken to St. Joseph's Hospital on Sunday for an operation for appendicitis. Her many friends will be glad to learn that she is recovering rapidly.

✧ ✧ ✧

Norwood Visitors

Miss Meda Kavanagh, of Peterborough, spent the week-end with her mother.

Mr. Clare Lochead spent Sunday at the home of Mr. and Mrs. George MacMillan.

Miss Peggy Brethen left Monday morning for Bolton to assist in a children's fresh air camp there.

We Noticed

. . . Someone looking marvellously attractive last night in a white princess evening dress made entirely (short sleeves included) of rows and rows of lace over a white taffeta slip.

✧ ✧ ✧

. . . that a dark cloth frock was trimmed by lacing at the back from neck to waistline with velvet ribbons threaded through embroidered eyelet-holes.

✧ ✧ ✧

. . . that calots are news. Jolly, little round caps sitting perkily on heads, they are made of felt or velvet and are sometimes trimmed with flower clusters or tiny bells.

Fashion Service

You'll adore the childlike simplicity of this little cotton pinafore sun dress.

Buttons down the back, bows on the shoulders, a slim waist "pulled in" with a sash across the back and a flared skirt that swishes—such flattering details!

Make it of a plain or a print cotton or crush resistant linen. You'll prize it all summer long. It's so enticingly cool, easy-to-wear and smart!

Such an easy pattern to follow! It cuts in one piece from neck to hem — practically only seams to join! A Detailed Sewing Chart is included.

Style No. 1505 is designed for sizes 12, 14, 16, 18, 20 years, 30, 32, 34, 36 and 38-inches bust. Size 16 requires 3¾ yards of 39-inch material with 5¼ yards of binding.

The Examiner,
Please order for me:

Pattern Number.....
Size .....
My Name .....
Address .....
.....

I enclose 15c in payment

JUST BETWEEN US WOMEN

"There is work for all of us. And there is a special work for each, work which I cannot do in a crowd, or as one of a mass, but as one man, acting singly according to my gifts, and under a sense of my own responsibilities—I have a special work to do, as one individual, who, by God's plan and appointment have a separate position—a work which, if I do not do it will be left undone."

Ruskin.

Dear Friends:

Not long ago, I had a letter from one of my out-of-town friends, who suffers from arthritis, so she will know this is an answer meant to cheer and encourage her.

Now, there comes times in our lives when we think we are no longer needed. We cannot do the things we used to do (and it is not only when age overtakes us we can feel like that, for sickness and disappointment in youth can bring it on too.)

But life has changed for us, those we did so much for can look after themselves, and an empty feeling creeps into our hearts, and a nostalgia for the days that are gone, when we are so crowded with demands made on us we did not know which way to turn. We took a deal of pleasure in doing things for those we loved, but now if they have to do something for us, we deny them that pleasure by assuming we are a great deal of trouble to them.

In the words of the younger generation, "we could hand it out, but we cannot take it," and it is not so long since I had those same words said to me, when I needed some attention during a heart attack.

When you knew how to give graciously, cannot you learn to receive as graciously? You did not think you were putting others under an obligation in doing things for them, you did them willingly and lovingly.

Then why not think they do them to you the same way and in the same spirit? After all, if you keep on saying you are old and helpless, that you are no longer of any use in the world, you will first exasperate them, and then convince them what you keep repeating is true.

A lot of what others think of us is put in their minds by ourselves, and by no one else. If we draw attention to our age all the time, they will soon think of us as old. If we do the same about our lack of speed they will soon think we are slow. Left alone they would never think these things, but because of our own tongues, we plant the seed in their minds. And there is work for all of us, even if it is not what we have been accustomed to doing. Once I knew a woman, bedridden for years, and on the face of it one would wonder why God would leave her like that, for everything had been done that human hands could do, prayers had been offered, and yet there was no difference.

Yet, she was a shining light to all who came in contact with her. Few of us would want to shine at such a disadvantage to ourselves, yet she took this cross and brightened the lives of those around her, so that when she died there was a lack that never was filled.

Truly we cannot say she had never done a hand's turn for us, but it was the gracious way she accepted what we did for her that warmed our hearts. So, if you are a good giver, be a good receiver too, and never draw attention to the things you used to do which you cannot do now.

And be sure that God has a purpose for you, even if you do think you are insignificant. Once a common pin was a great value, and even altho they are now abundant, they are still mighty useful. So be the pin that binds the good in life together. Your Friend, ROBERTA.

When orders became mixed homes of hundreds of natives in Johannesburg, South Africa, were pulled down before new tenements were built, and the city has a problem in caring for them, it now being winter in that part of the world.

Sally's Sallies

The only thing that is not re-armed in Europe is the Venus de Milo.

Wife Preservers

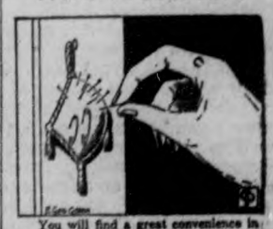

You will find a great convenience in the kitchen is a little pincushion. It may be round or square, and not more than two and one-half inches across, with a loop in the corner to hang by. It may be bright colored, and match the kitchen color scheme.

YOU CAN THROW CARDS IN HIS FACE ONCE TOO OFTEN

WHEN you have those awful cramps; when your nerves are all on edge—don't take it out on the man you love.

Your husband can't possibly know how you feel for the simple reason that he is a man.

A three-quarter wife may be no wife at all if she nags her husband seven days out of every month.

For three generations one woman has told another how to go "smiling through" with Lydia E. Pinkham's Vegetable Compound. It helps Nature tone up the system; thus lessening the discomforts from the functional disorders which women must endure in the three ordeals of life: 1. Turning from girlhood to womanhood. 2. Preparing for motherhood. 3. Approaching "middle age."

Don't be a three-quarter wife; take LYDIA E. PINKHAM'S VEGETABLE COMPOUND and Go "Smiling Through."

DRINK Green Spot It's real juice 5¢
ORANGE-ADE
And Green Spot Chocolate
SUNSHINE DAIRY
TELEPHONE 552

"FLAVOUR MEANS A GREAT DEAL IN CORN FLAKES... THAT'S WHY I PREFER QUAKER CORN FLAKES!"

Better Flavour GUARANTEED!

● Quaker Corn Flakes are guaranteed to be the *best flavoured*, most delicious corn flakes you ever tasted... *or your money back.* They are the only corn flakes with this money-back guarantee printed on every package.

In addition, they are the *only* corn flakes irradiated with Sunshine Vitamin "D"—and the *only* ones with a valuable coupon in every package. That makes them *better value* too!

QUAKER CORN FLAKES

Partner of good work

5¢

BUEHLER BROS LIMITED
Thursday At 387 George St.
Phone 3680 Free Delivery

Round Steak	25c
Shin Beef for Stewing	15c
Pickled Shoulders	20c
Dry Salt Pork	18c
Boneless Smoked Picnics	28c
VEAL PATTIES	12½
PEANUT BUTTER	
HAMBURG STEAK	
BEEF CUTTINGS	
SLICED BOLOGNA	

Shoulder Veal Chop 12½c lb.
Loin Veal Chop 20c

The Examiner

The Peterborough Examiner, published each evening by Peterborough Examiner Limited. Office: Hunter and Water Streets, Peterborough, Ont.

Subscription Rates: 15c per week in city, delivered by carrier; $4.50 per year by mail to outside points.

Members: Canadian Press; Audit Bureau of Circulation; Canadian Daily Newspaper Association; Empire Press Union.

H. L. GARNER, Managing Director.
A. R. KENNEDY, Managing Editor.

Private Branch Exchange to All Departments.
'PHONES: Editorial 1501—Business Office 1660.

WEDNESDAY, JULY 28, 1937

Studying How To Kill

J. Leon Prenn is his name. The age given is 23, and also a student in chemistry at Iowa State College. Like others of his tribe he has been experimenting and has come to a conclusion.

Just this—J. Leon Prenn has found a new gas which destroys gas masks just as efficiently as it kills human beings.

J. Leon Prenn says it is cheap stuff to manufacture from the waste products of zinc and copper smelters, oil refineries, etc. It is a combination of mustard gas and phosgene, two murderous elements used in the last war, together with an unnamed ingredient which will remove the soda lime element used in all present day gas masks.

So if J. Leon Prenn is correct there will be no use wearing a gas mask at all. His new poison gas will eat right through it and the person will be killed quickly.

If there is no known protection against gas then it will be simple enough to kill people by the thousands or the millions.

We wish J. Leon Prenn would sit down quietly for a few minutes and consider what it is he is trying to do. If he has ability as a chemist now at 23 years, he will probably have more ability when he grows older. With his ability he could probably cause people to die in misery, strangling and choking from J. Leon Prenn's pollution of God's fresh air, or he might be able to add to their comfort and margin of safety by attacking some of the causes of disease.

If he has a good set of brains—and he probably has—he can turn them toward the slaughter of women and children, or he can work as did a Lister, Pasteur and a Banting to save life and prolong it.

It is tough, cruel and malicious to see a young fellow of 23 begin a career with his mind bent toward destruction. A voice ought to speak to him like it did to Saul the day he was headed toward Damascus.

What He Said Is True

Magistrate Menzies of London, Ont., had a young man of 21 years before him, the reason being he was charged with being in possession of stolen goods. Likewise he was in possession of a revolver which had not been registered. Nor was that all. The young man of 21 also had a piece of hose plugged at both ends. When delivering sentence the magistrate remarked: "If you intend to use dangerous weapons like those you may land on the gallows."

Not likely any particular attention was paid to the remark, but it was not idle talk. The prisoner had a weapon, and the only reason why such a thing is carried is because the owner believes he may have reason to use it. If he cannot get what he wants without pulling the gun then the gun will have to come out. It is in such a way that people are shot and killed, and when they are killed the person doing the shooting forfeits his own life.

Nor would this young fellow be carrying a plugged hose for a plaything. Such a weapon is carried to strike some person in such a way that it will produce unconsciousness. It would aid in committing a crime. There was no exaggeration whatever in telling a young man of 21 years that if he persisted in the use of such equipment he might end on the scaffold. There is so much truth and fact in it that one cannot even laugh about it.

When Gold Was Used

The extent to which gold used to be used in this country was shown by a visit which a lady paid to a jeweler in Peterborough. This did not happen within recent weeks, but when the premium paid for gold was bringing out a good many pieces of the precious metal.

The lady in question was making a purchase in the store, and she inquired about the sale of some gold pieces. She had $75 in gold, in $5 and $10 gold pieces. She found she could get $6.50 in cash for each $5 gold piece.

Without making inquiries as to how long she had been holding the gold or where she secured it, the customer explained it was the last gold she had. When the farm had been sold a number of years previously the purchase price was paid in gold currency. But that was a good many years ago. There are plenty of the younger people in our country who have never seen a gold coin.

Might Read A Little

A letter arrived today without a signature, and it contained the statement of a grievance. One section was like this:

"There seems to be an utter lack of justice and there is an oppression of the poor people such as has never been seen before. Our governments have power to do what they please and they possess more power than the most autocratic rulers the world has yet known."

That indeed is a broad enough statement and it takes in a great deal of territory and quite an expanse of time. This paper is ready to admit that our governments are taking powers to themselves particularly in the way of taxation that are too broad, but when it comes to exercising power, history can show other instances which are not the equal of today.

It might be well for our unknown letter writer to read a little of the history of France in the days prior to the revolution of 1789-1799. About the time of Louis XV he will find the king possessed absolute power to make war or declare peace; arrange treaties and alliances. He could spend the entire revenue of the nation without giving an accounting; he could borrow money; he could make laws or change them, nor did he have to abide by them. He could order any person arrested and confined to the Bastille for any length of time by simply putting his signature to an order. He could make certain his favorites lived well and fat while the rest of the people starved. It was stated that in that period of French history nine-tenths of the population of France died of starvation, while one-tenth died of indigestion.

The lot of the peasant class was one of oppression such as we know nothing about. To their lords they paid tithes; they paid for the use of a wine press or a mill whether they used it or not; they paid over part of their crops and they paid rent; the lords and their friends could and did ride and hunt through the crops of the peasant tenant and he could do nothing about it. If he got a crop he knew for sure that four-fifths of it went to the word and on the remaining one-fifth he had to live and attend to wife and family. It would be well for our letter writer to do a little reading in his spare time before he comes to the conclusion that we are living under a system which is harder or more unjust than has existed elsewhere.

Is Stating Nothing New

Premier Aberhart says the people in the West are better informed in general on economic and financial matters than those living elsewhere in Canada. He also believes "They are becoming more and more assured of the fact that a province as wealthy in great and varied resources as Alberta certainly is, there should not be the suffering and privation that is to be found in their midst." From that premise Mr. Aberhart launches his appeal to the banks to come to the assistance of his party in the establishment of Social Credit.

We are willing to allow his claim that the people of Alberta and the West generally are well informed on matters of economic and monetary theories. Speeches delivered in the House of Commons by members from the West prove that. It was the Minister of Labor who was moved during the last session to express admiration for those from the West who spoke with such "apostolic certainty" of what should be done to reform system and change the world.

Living in the midst of plenty and yet being in want is a popular topic. Always has been. We have the same condition in Ontario. This is a wealthy province but we have people in want. We have not yet learned of an era in world history where poverty has been abolished. We have what might be termed plenty in Ontario; we have more than plenty because we are engaged in export trade, and that means we have more than we can use for our own consumption. We get our wealth from mines, from agriculture, from timber and from the process of manufacture and so on. But one cannot go to a mine and take away gold or silver, because it belongs to the people who own the mine. If one were to see a nice piece of land he could not take possession because some other man has a deed showing he owns the place. Plenty in itself does not mean plenty for all the people, and the same rule applies in Alberta as in Ontario or elsewhere. One can argue that such a plan is wrong, but the blunt fact remains that it is a stubborn truth from which we have not yet found the way of escape. Mr. Aberhart is not stating a new truth when he dusts off that old document about want existing in the midst of plenty. He is merely saying once more something which every person knows and recognizes.

Nor does he provide a good reason why banks should come to his assistance in making Social Credit a possibility. People form groups to organize banks because they believe they can make money by so doing. We know of no other reason for the existance of a bank. A bank was never organized to be a helpful institution in a community. It was brought into existence to make profit, and when it ceases to do that and starts recording losses it has to go out of business. There is little of what might be termed humanitarianism in many of the rules which the world follows. Our articles of faith in the business world are hard and fast things and they have not been altered. Selfishness has much to do with it, and Mr. Aberhart is not great enough to remove that.

As It Was On The Tenth

There was quite an article in a farm magazine recently about "Sanitation in the Farm Home," and the theme of the thing was that the farm home was rather lagging behind the rest of the world. In one place we read that "the roller towel is still in use in far too many places, and people who are working around a barn cannot be too careful of the condition in which they keep their hands." The writer of the article seemed to take it for granted there ought to be running water in each farm home.

There are such places; quite a number of them. Makes work a good deal easier. But we admit there was no running water on Lot 4, Concession Ten. We can tell exactly what it was like about this season of the year when harvesting was on. There was a tin wash dish on a small bench on the stoop at the side of the kitchen. And there was a rain barrel at the corner. Water was scooped from the rain barrel until the season turned dry and then it had to be pumped around at the other side of the house. When one finished washing in the tin basin then the water was given a sort of a fling on the flower garden and it seemed to flourish under that treatment. There was a roller towel outside and the person who had the last washing was apt to be in for a bit of hunting to try and find a dry spot.

The straw hats the men wore were always left outside, and we have always entertained a suspicion they were not up to much. They looked old and battered and they were old and battered. There had been the perspiration of several seasons worked into them, but no person ever seemed desirous of changing. It would have taken something like a mild tragedy to make a man change the hat he had become used to in summer work.

On threshing day there were generally three clean towels put out at noon and if the sow thistle had been bad or the dust heavy those three towels were wrecks. Generally on that day there were two or three extra wash bowls put out and the flowered one from the spare room was pressed into service a couple of times. That was about the only time that bowl from the spare room ever got a chance to know there was such a thing as outdoors and a threshing.

Nor do we recall that many people suffered from such sanitary conditions. Probably there were germs skipping around, and we wouldn't be at all surprised if they went romping from one old straw hat to another if they got tired sitting on the roller towel and wanted to make a change. But when we got our drilling of tonic and sulphur and molasses in the spring the germs of summer didn't have much chance.

NOTE AND COMMENT

Mr. Hepburn says he has no intention of bringing on a snap election. There is a somewhat general feeling that when the campaign does arrive it will be no snap.

Gananoque boasts of a grandfather who is only 35 years old. He's got a big start on a lot of folk who have not even married at that age.

A Downie township man failed in an attempt to eat three dozen bananas in fifteen minutes. He would probably have got better mileage if he had been tackling corn on the cob.

Canada's exports to the United States increased by $64,000,000 during the first six months of 1937 and commodities covered by the reciprocity pact accounted for only one-third of that increase.

It seems a little unusual that it should be necessary for the Canadian government to bring an expert from France to tell them where Canada's national war memorial should be placed.

Hon. Peter Heenan advises working men to keep their feet firmly on the ground. That of course ignores the fundamental principle of the sit-down strike.

Premier King intimates that Liberal Federal members may help Mr. Hepburn if they desire but it is noticeable that the Federal premier is not climbing into the life boat to do any rescue work himself.

A pilot who did some wild stunts in the air near Paris has had his license suspended. If the same thing happened to every driver who does wild stunts on the road traffic conditions would be improved materially.

MODERN

(By A. R. K.)

¶ When Annie came to visit us, we didn't make a starting fuss, nor worry when she came; for we knew Annie twenty years, and she was grey above the ears, and likewise very plain.

¶ For she would want to sew and knit, and help around the house a bit, or else she'd read a book; she'd putter in the kitchen too, and look for little things to do, or she might want to cook.

¶ But Annie took us by surprise, she wasn't half her former size, for she was rather slim; no surplus lard upon her frame, when she came popping off the train, she had no double chin.

¶ And no gray hairs upon her head, it was between a gold and red; much like the summer girls; the hair that was as straight as rope, had taken on new life and hope, it was a mass of curls.

¶ And Annie does not knit or sew, she dotes on places she can go, on house work she's not keen; the stuff she reads is wild I know, nor is it solemn like nor slow, a love-sick magazine.

¶ In summer Annie wears her shorts, and says she enters now in sports, she dives like chunks of lead; long hours before she ends her day, I yawn and want to hit the hay—and yearn to go to bed.

You may find it HERE

BEVERLY Nichols in "No Place Like Home" has this to say about the prevailing custom:

"I have completely failed to appreciate the charms of women in shorts. It seems to me that in shorts those charms are enlarged without being enhanced."

✧ ✧ ✧

This one comes from Annapolis and tells of a woman whose husband had died without making a will. She addressed the following letter to the probate division:

"Dear Judge of the reprobate court:

"My husband died detested, leaving me with four little infidels and I want to be appointed their executioner."

✧ ✧ ✧

Scientific journal in Paris says tobacco is not as harmless as generally believed. Experiments have shown that it raises the temperature and quickens the heart action and at the same time increases the percentage of sugar in the blood. In the case of heavy smokers the number and quality of white corpuscles in the blood are affected in such a way as to upset the nervous system.

✧ ✧ ✧

Remember Kid McCoy?

WELL in case you do not, he was quite famous as a boxer some years ago. Now he is 64 and still working. His name is on the pay roll of the Ford Motor Car Co. at Detroit. His name is to the front at the moment because he is going to go through his ninth wedding ceremony some time in August. Three of his marriages were with the same woman, Julia Woodruff. She divorced him twice and McCoy secured the third divorce himself. And his name never was Kid McCoy. Real name is Norman Selby.

✧ ✧ ✧

Tientsin was reported in an uproar when Japenese troops approached. Something ironical in the situation was this: Two gangs of Chinese coolies side by side, one lugging ashore war material for Japan, the other trans-shipping war material for China. Japanese officers bit their lips but dared not halt the Chinese supplies. They came from a British freighter and were protected by British guns.

✧ ✧ ✧

Col. David Toro, president of Bolivia since May of 1936, started to put into effect his new plan for reform, and part of it was confiscating 1,354,000 acres of oil lands. But these belonged to a mighty American oil corporation, and the president is now out of a job.

✧ ✧ ✧

Looking for Lost Wells.

NOW that many of the Saskatchewan lakes have become dry there is a search being made for what are termed lost wells, said to have been encased in stone and in use as far back as 80 years ago. But they cannot be found. The drying up of some of these lakes which used to be the gathering ground of ducks hunters, has laid bare great quantities of buffalo bones and farmers are now gathering them. There is a market for them at $12 a ton, and they have nothing else to sell.

✧ ✧ ✧

Farther west at Jarvie, Alberta, Oran Hemer says he lost his watch when he was working in the fields fourteen years ago. This week he was working some more and found the time piece, which was not of the expensive sort. What did he do? Why he wound it to see if it would run. And it did.

✧ ✧ ✧

Miss Catriona Louise Maclean of Ardgour, found out that the court in Edinburgh could do nothing to help her in the battle she has been waging to be named chieftain of her branch of the clan Maclean. The finding was that a clan chieftainship was something which had no standing in the eyes of Scottish law and there was no court with power to deal with it.

✧ ✧ ✧

Spending His Money.

PERCY Crosby of New York draws a comic strip cartoon for daily papers and the income is $100,000 a year. A short time ago his name appeared on the list of tax evaders. Then he went into action with the statement: "I am willing to pay any amount of taxes under the constitutional form of government, and that willingly but shall never pay any toll to a one-man government at any price. It cost him $3,200 to deliver his blast because he bought two pages in the New York Sun."

✧ ✧ ✧

The mountain warriors of China have been demanding war with Japan for a good many months, and there are at least 150,000 of them. "We shall resist Japan to the end . . . we are ready to march into battle when the word is given." That is what they have been saying, but latest reports say that when called upon they started north—but well to one side of the battle area.

✧ ✧ ✧

At Goshen, N.Y., Greyhound, champion trotter, raced two laps around Roland Harriman's half-mile track and did the mile in 1.59⅘. Sep Palin, driver of the horse, said the animal can do better than that if pushed. Claimed to be a record.

✧ ✧ ✧

Gossip Started It All.

ISABELL Hallin, 25 and blonde, was teaching school at Saugus, Mass. She was also coaching the dramatic club. Some person said rehearsals were held in the cellar of the teacher's home and cocktails were served. Then the storm started. Teacher said no cocktails were served, but she lost her job. Three days later 2,000 citizens gathered in protest but Miss Hallin did not get her $1,800 job back. But she has offers of two other schools and friends are advising her to go to Hollywood and try for the movies.

✧ ✧ ✧

Dentists also said that they all objected to having the mothers come into the room where work was being done on the children's teeth. It was agreed their places was in the waiting room, and there was no dissenting voice

EFFECTIVE

"Stand back, you scoundrel, or I'll sock you with this cactus!"
—Humorist.

Can A Man Paint His Own House?

Union in Cleveland Would Stop Him How Far Can this Idea Go?

(From The Kitchener Record)

UNION sympathizers, union unsympathizers, and all sorts of folks who just aren't interested particularly in unions, will do well to cast a glance at Cleveland.

For some time the spraying of varnish over newly-painted houses has been almost a daily occurrence. Investigation showed that most of these incidents were traceable to rivalry between two sets of building trades unions.

Distraught inquiries to the daily papers from anxious people who were contemplating a little amateur painting of their own houses brought out this fact:

That for months the Painters' District Council actually had been issuing permits to citizens allowing them to paint their own homes without interference, provided they could first show that they couldn't afford to hire painters.

Painters' union officials replied that "greed on the part of well-off property owners was causing them to try to avoid paying union wages" by doing the job themselves. It was the painters' union's job to see that such work went to union painters, and this it was trying to do by its permit system.

That seems reasonable enough on its face. But it is a mighty dangerous principle, if carried to its logical conclusion.

Suppose you want to adjust the carburetor on the old bus some morning, and find that you can't do it without first applying for permission of the garage-mechanics' union and convincing them that you can't afford to patronize a garage.

Suppose you want to fix up those tricky front steps, and find yourself in similar trouble with the carpenters' union.

Suppose the window-washers' union decided that home windows come under their jurisdiction as well as downtown office building windows, and that you'd better not wash your own--or else!

Absurd? And yet in any of those cases you would be robbing union men of work they are qualified and ready to do.

Perhaps it is not too much to say that anyone who can afford it ought to throw much work to men to whom it means a living. It is certainly proper for a union to try to get as much of that kind of work for its members as it legitimately can.

But there is something else involved here. It is the right of a man to do what he likes with his own. Unions will best serve themselves and their members by remembering those rights.

The Farmer's Sunday Guests

They Have No Poor Motives But they Can Overdo Visiting.

(From the Ottawa Journal)

THERE is a modern proverb: "The kind man is one who, having an hour to spare, spends it with one who hasn't."

This saying is curiously illustrated by recent protests of a country minister who finds that members of his congregation are kept from Sunday services by visitors from the city.

When people discarded the horse and buggy and used the motor car, one advantage in the change was that farmers could attend church and yet give their horses a day of rest. Besides, with the greater range afforded by better cars and improved roads, people at a distance from their churches could more easily attend. This helped to keep congregations at normal size notwithstanding the universal tendency of population cityward.

But in the city the motor car is often the reason for non-attendance at church, especially in Summer. The family, and perhaps a friend or two, can enjoy a day's trip into the country. As a kindly act they may make a call on Uncle Joe and Aunt Hannah. This idea occurs to many people, and, as it is neither patented nor copyrighted, any person fortunate enough to have a motor car and a country relative may try the experiment of doubling non-attendance at church by happening to call at the farm on a beautiful Summer Sunday.

And, judging by what we see in the papers, this is done so often as to call forth the country minister's protest as already stated. It is not done deliberately, of course, nor is it made systematic; it is merely another example of the innocent inconsiderateness which does so much harm in so many ways.

The remedy is not to be found in the protests by aggrieved congregations and their ministers, but rather by efforts on the part of city churches to keep their congregations intact, and at least to keep their non-attendant members from promoting non-attendance of their country cousins.

DISARMING THUGS.

(Woodstock Sentinel-Review)

A delegate attending the convention of the Ontario Police Association submitted a plan for the prohibition of revolvers and ammunition among the public and to send to the penitentiary anyone found in possession of such guns. It was asserted that only drastic action of that kind would curb the terrible havoc *G*I gunplay, robbery and murder in which the concealed weapon figures so prominently.

Governments can go to any extent in taking the citizen or in war they can order him into uniform for any purpose designated, but they claim that they cannot disarm the horde of thugs that carry guns to commit all kinds of serious crime.

One thousand determined citizens in Canada could do a great deal to ensure that the carrying of revolvers is prohibited. The police Association proposes to study the matter further, but it will require aggressive campaigning to stir the legislators into action.

HELPING YOUTH.

(Brantford Expositor)

THE real tragedy of the depression is to be found in its denial of opportunity to many of the young people of a country where opportunity should be ever-present. The ending of the slump will be welcome, but, even were a full measure of prosperity to be restored tomorrow, there would still be much ground to be regained in this respect.

Realizing this, the Federal Government has just announced a plan, in co-operation with the Provinces, for some systematic effort at youth rehabilitation, and this endeavor, extended as it will no doubt be from time to time, should be of definite assistance to a hard-hit younger generation.

There will be several fields in which such work can be carried on, but one of the best is undoubtedly that of apprenticeship, and to this Federal authorities are now turning.

MRS. GRUNDY AGAIN

(St. Catharines Standard)

THERE will be many young Canadian women, and rightly so, resent the remarks of that Baptist pastor, at Owen Sound, that shorts and indecent dress (or what the pastor might regard as indecent) are a prelude to lust. If the statement were true, one would have to give up hope for thousands of Canadian girls, but it isn't true. The fact is, our young people today are just as moral, righteous and decent as at any time in history. And they are without doubt, more athletic and healthier, the latter applying to the mind as well as to the body.

THEY DON'T JIBE.

(W. L. C. in Windsor Star)

MEETING in Saskatoon, the Saskatchewan section of the C.C.F. passed two resolutions that leave the average person in a bit of a whirl.

One resolution says the C.C.F. is unalterably opposed to war.

The other resolution urges C.C.F. members to offer the sinews of war to those at war in Spain.

You figure it out for yourself.

Motorists in France are paying 65 cents a gallon for gasoline.

Hard to Believe How Time Flies

JULY 28.

1907 Old Park Street Baptist Church is offered for sale by tender.

Hugh Robertson who is in attendance at the Moulder's convention at Philadelphia has been appointed to one of the convention committees.

Sergt. Major A. E. Brittain walks from the Chemong Park Hotel to the Post Office in one hour and three minutes.

It has been discovered that the new fire engine of Peterborough department was damaged while fighting a lumber fire at Lakefield.

Peterborough baseball team slips down into third place in the Midland League race as a result of a 6 to 2 defeat by Cobourg.

1917 Ptes. Stanley and Ben Rippingale, Peterborough brothers who went overseas with the 93rd Battalion are both killed in action on the same day.

B. F. Ackerman and Company announce their intention of opening a boot and shoe department in connection with their factory and ask for a fixed assessment.

Peterborough Central Exhibition announces a vegetable competition for amateur gardeners.

City Trust Commission will buy $10,000 of the city debentures at par.

Great War Veterans' Association may give a military display at the local fair.

1927 The Hydro power line from the Gatineau has now reached in the neighborhood of Havelock.

Women's Friendly Bible Class of St. John's church takes water trip to Lindsay annual outing.

The Millbrook tax rate has been set at 44 mills, the same rate as last year.

Norwood soldiers leave for camp at Cobourg in charge of Q.M.S. McKelvie.

The Kiwanis junior ball team loses a game to General Motors Juniors of Oshawa 6 to 1.

THE STARLING PEST.

(Sarnia Observer)

THERE doesn't seem to be as much complaint concerning the starling, that troublesome bird that has become so numerous in western and southern Ontario during the last decade. The reason is, perhaps, that the population has accepted him as a necessary evil and has resigned to a realization that it is impossible to eradicate him.

Prof. A. LaDrew of the Ontario Agricultural College estimates that there will be twelve millions of starlings in Canada by 1949. They are a notorious pest, destructive of farm and fruit crops, crowding out the fine song birds. Their habits are dirty and their song an imitation of other birds. It would be a service to the country if this bird could be eradicated but how to accomplish the extermination is so far an unsolved problem.

It is suggested that if people could be induced to use the starling for food, there might be more incentive to hunt it. The meat is said to be of excellent flavor and suitable for pie. The breasts are plump for the size. The recipe for starling pie calls for soaking the breasts in a salt and soda solution overnight and parboiling them. Perhaps some enterprising caterer will take the opportunity to specialize in starling pie. The passenger pigeon was exterminated on this continent because it provided palatable food.

EDUCATED SNEEZES.

(Kitchener Record)

FROM Dr. Beno Paul, pioneer European allergist, comes the news that "only cultured people, in general, have hay fever and other allergic diseases." Such maladies, he says, seem to be transmitted in certain social groups; city people, for instance, apparently being more susceptible than country folk.

What benefits humanity will derive from these data are not immediately discernible. There is a hazy suggestion of some circuitous connection between people who study, and the "genus bookworm."

Probably Dr. Feul has some real foundation for his belief, but until it is clarified, its only good may be to stimulate the urge to carry a thing to its logical conclusion. In line with that then, we might hope for this emergence at last of that long-sought and too often burlesqued phenomenon—the educated sneeze.

Strip Tickets

PETERBOROUGH INDUSTRIAL EXHIBITION

Is only a few weeks away, August 18-19-20-21 and will in every respect be up to the standard of former years. A great saving can be made in the purchase of Strip Tickets, on sale now. Four tickets for a dollar, good for gate admission, grand stand admission or for admission for car and can be secured at the following places:

Roland Denne	Silverwood's Dairy
LeBarr's Book Store	E. F. Mason (all stores)
W. J. Grady, Grocer	Harrison's Grocery
Bank of Nova Scotia	Bank of Commerce
J. H. Dewart, Grocer	P. Gosselin, Hunter Street
Bond's Drug Store	P. Gosselin, George Street
Peterborough Printing Co. George St.	Gordon Hudson, Grocer
T. B. Manlece	C. Cowling, C.G.E.
The Examiner Office	Bert McLeod, Druggist
McDermid & Jury	Dinty's Inn
Choate's Hardware	Hill's Hollywood Inn

Don't forget a 1937 standard automobile given away free every evening of the Exhibition

MARKET QUOTATIONS

Quotations Complete To Closing Time

Toronto Mining

Biggar and Crawford

	High	Low	Close
Acme Oil 13-14	..	..	..
Astoria 8		8	8
Ajax Oil 30-40	..	..	..
Aldermac 108	107	108	
Anglo-Huron. 575-590	..	..	
Armfield 36-50	..	..	
Ashley 7½-8	..	..	
Bagamac 25	..	..	
Bankfield 80	80	80	
Base Metals 26½	..	..	
Beattie 124	124	124	
Big Missouri .. 47-50	..	..	
Bobjo 16¼	16	16½	
Bralorne 740-750	..	..	
Bidgood 45-7	..	..	
Buffalo Anuk 925	825	925	
Can. Malart 120	117	120	
Castle Treth. .. 99-105	..	..	
Cent. Manitoba.... 5¼	..	..	
Central Patricia. 280	280	260	
Chem. Research.. 80b	..	..	
Chormium 76	75	75	
Chibougamau 90¼	..	..	
Dalhousie Oil.. 95-100	..	..	
Dome Mines.... 40¼	39¾	40	
Eldorado 277	272	272	
Falconbridge .. 8-825	..	..	
God's Lake 67	63	66	
Goldale 24½-25	..	..	
Pracour 70b	..	..	
Federal 10	9	9	
Jacola 32-4	..	..	
Harker 13-14	..	..	
Gunnar 76	75	75	
Hard Rock 136	135	136	
Hollinger, X.D..... 11¾	..	..	
Hiwey 36	34¼	34¼	
Hudson Bay 32	31¾	31¾	
J-M Cons. 20-22	..	..	
Kirk, Hudson 165	..	..	
Kirk, Lake 132	129	129	
Kerr 267	257	259	
Lakeshore 50½	50¼	50¼	
Leitch 70	..	..	
Lebel Oro 20	20	20	
Lapa E. 60	59	60	
Little Long L .550-575	..	..	
Lencasa 550	540	545	
Man & East 4	3¾	4	
McIntyre 35½	35	35	
McKenzie R L ...120	118	118	
MacLeod 200	196	199	
McVittie 35	29	30	
McWatters 45	43	45	
Mining Corp 335	..	..	
Moneta 170	168	168	
Morris-Kirk 26-31	..	..	
O'Brien 635	625	625	
oranda 65	64	64½	
Nordon Oil 18	..	..	
North Can 72-6	..	..	
Omega 46	..	..	
Pamour 267	265	265	
Parkhill 18½-20	..	..	
Paymaster 60	59	60	
Pend-Oreille 360	355	355	
Perron 108	106	108	
Pickle Crow 570	560	560	
Pioneer B C 370	..	..	
Premier 240	..	..	
Powell 140	136	137	
Preston 101	100	100	
Read Auth 390	390	390	
Red Lake G S 36	35	35	
Reno 90	87	90	
St Anthony ..12¼-16	..	..	
San Antonio 167	164	165	
Sherritt Gord 276	271	271	
Siscoe 370	365	365	
Stadacona 135	120	120	
Sudbury-Basin ...420B	..	..	
Sullivan Cons 129	126	126	
Syivanite 315	..	..	
Shawkey 56	53	53	
Tech-Hughes 500	495	500	
Toburn 240	240	240	
Towagamac 110	..	..	
Ventures 775-800	..	..	
Waite-Amulet 330	325	325	
Wright-Harg 650	640	640	
Bladen 100	97	97	

Toronto Stocks

Leeming and Leeming

	High	Low	Close
Abitibi	5⅝	5⅛	5½
Abitibi Prfd	57½	47	57
Beauharnois	8¼	8⅛	8¼
Bell Tel. 170	169	169½	
Brazilian	27¼	26¼	27⅛
Brews. & Dist	7⅛	..	..
Brew. Corp	3⅛	..	..
Brew. Corp. Pfd. ..	21½	..	..
Bakeries	20¼	..	..
B. A. Oil	23½	24¼	23½
B. C. Pow. A 34¾-36		..	..
Build. Prod	82½	..	..
Burt F. N.	41¼	..	..
Can. Bud	8¾	8⅝	8¾
Can. Bread	6½-7½	..	..
Can. Cement ..	5½-16½	..	..
Can. Car & F	14¾	..	..
Can. Dredge 41-44¼		..	..
Can. Malting ..37½-38		..	..
Can. Pacific	13¾	11¼	11½
Can. Alc. A	6¼	..	..
Can. Alc. B 4¼-5		..	..
Can. Oil	14	..	..
Cookshutt	14⅞	14½	14½
Con. Smelt	81½	80½	81½
Can. Canners	8¼ 9	..	..
Dom. Bridge	48¾	..	..
Dia. Besgrams	23½	..	..
Dom. Stores	8¾	..	..
Ford A	4	..	..
Fanny Farmer ...	24¾	24¾	24¾
Con. Gas	201	..	..
Gyp. L. & A.	13¼-14	..	..
Gen Electric ...	308-325	..	..
Gen Steel W	13½	13¼	13½
Ham Bridge	14-14½	..	..
Honey Dew	60-75	..	..
Imp Tobacco	14¼	..	..
Imp Oil	21	20¾	21
Int Pete	35½	35	35½
Int Util A	16-18	..	..
Int Util B	180	..	..
Laura Secord	68	..	..
Loblaws A	26	..	..
McColl-Front	12	11¾	12
Mont L H & P	32¾	..	..
Massey-Harris	10¼	10½	10¾
Massey-Harris Prf	54	..	..
Nickel	65¼	64¾	66
Page Hersey	106¾	107	..
Pressed sMtals ..	32-34½	..	..
Rogers-Majestic ..	6½-7	..	..
Stand Paving ...	5½-5¾	..	..
Shawinigan	28¾	28½	28¾
Steel of Canada ..	84½	83¾	84½
C Vingars	17-18	..	..
C Wineries	1¾-2¼	..	..
Weston's	14¾	..	..
Walkerville Brew..	2-2¼	..	..
Walkers	49¼	48¾	48¾
Walkers Pref ..	19½-19¾	..	..

New York Stocks

Biggar and Crawford

	High	Low	Close
Atchison	85	84	84
Amer Can 107⅛	106⅞	106⅞	
Am Smelt	93⅛	93⅛	93⅛
Am Tel & Tel ...172	171½	172	
Am Roll Mills	36⅝	36⅝	36⅝
Anaconda Cop ...	57⅜	56⅞	57⅛
Balt & Ohio	28	27⅝	27⅝
Bald Loco	6⅛	6	6⅛
Bendix Avn	21⅝	21⅛	21⅛
Beth Steel	94½	93¾	93¾
Briggs	48⅝	..	..
Can Pacific	11⅝	..	..
Chrysler 113⅞	112½	112½	
Columbia Gas	14⅛	14	14⅜
Dupont 182	....	....	
El Bond & Sh ...	20⅝	....	....
Gen. Electric	58⅛	57½	57⅞
Gen Motors	55⅝	54c	54⅝
Goodyear	41¼	40¼	40¼
Int Harvester	114⅝	114½	114½
Inter Nickel	65⅝	65	65
Johns Man	132⅞	132½	132⅝
Mont Ward	63¼	....	....
Nash Motors	19¼	....	....
N Y Central	40⅝	40	40⅛
North American ..	28⅞	28⅝	28½
Pack Motors	9¼	9	9
Radio Corp	9⅜	9⅛	9¼
Stand Brands	12⅜	....	....
Std Oil of N J	71¼	71⅛	71¼
Studebaker	13⅜	13⅛	13⅜
South Pacific	48⅛	....	....
Timken Roll B	64½	63¼	63¼
United Corp	6⅛	6	6
U S Steel 117	114⅞	115⅛	
Westinghouse 153	....	....	
Yellow Cab	24⅝	24¼	24¼

Grain Quotations

Leeming and Leeming

WINNIPEG WHEAT

	July.	Oct.	Dec.
High	139	132⅛	130
Low	136⅜	130⅞	127⅞
Close	137⅝	132¼	129

CHICAGO WHEAT

	July.	Sept.	Dec.
High	126⅝	119¾	121½
Low	119¼	117⅞	119½
Close	124	118½	120⅝

Hog Quotations In Peterborough

WEDNESDAY, JULY 28

Canada Packers quote:

Hogs—Live, $10.15; dressed weight, $13.40.

No. 1 sows, 3½c off bacon prices.

Cream—No. 1 (on truck), 28c; No. 1 (delivered), 29c.

Special 2c per pound premium.

HAY FEVER

Check it now. Take Templeton's RAZ-MAH Capsules. Relief is sure. RAZ-MAH has kept thousands from misery of sore, inflamed eyes, running nose, choking, wheezing, sneezes, sneezes, sniffs. No bad after effects or harmful drugs. Guaranteed relief from one day's use, or money back. Sleep and work in comfort; 30c and $1 at drug stores.

Templeton's RAZ-MAH Capsules

Why Suffer From

Corns or Callouses

The New Scientific LLOYD'S THYMOLATED CORN SALVE is positively guaranteed to remove your corns or callouses or your money back. This wonderful Salve has helped thousands. Buy a jar to-day, and get quick relief. For sale at Elliott's, Phone 15—McDermid & Jory, 162—Payne's 146.

GERMANY STORING WHEAT AND RYE

(Continued from Page 1)

the domestic wheat crop in Germany will fall short of the average yield by about 15 per cent., due to adverse weather conditions.

The result is that the German wheat situation must remain a problem for Chancellor Hitler despite the heavy imports and the already rigorous regulation compelling millers to mix maize, potato flour, and stale bread into flour for bread.

In a speech at Brueckberg, Central Germany, Hitler said: "If Germany's harvest should decline by 20 per cent., then it would be a catastrophe for the German people."

Since that speech a winter of severe weather without snow has harmed crops in East Prussia, East Germany, and Poland.

Butter—Prints, No. 1, 28c; No. 2, 27c. Solids, No. 1, 27c; No. 2, 26c.

Eggs—Large 20c; medium, 18c; pullets, 16c; C grade 14c.

Dealers quote:

Fall wheat, $1.13; oats, 50c to 55c; malting barley 65c to 70c; feed barley 65c; rye 75c; buckwheat 90c.

Cheese Quotes Produce and Livestock

MONTREAL POULTRY

Poultry prices per pound to-day: Grade A milkfed chickens, 5½ lbs. up, 26 to 27c; B, 24 to 25½c; select, A 24 to 25½c; B, 22 to 23½c. Fowls, 5 lbs. up, A 18c; B, 16c; C, 14 to 15c. light weights, under 5 lbs., 12½ to 14c. Ducks, 17c. Grade A turkeys, heavy weights, 22 to 24c; lights, 21 to 22c. Prices nominal.

EAST BUFFALO LIVESTOCK

Hogs, 400; good and choice 160 to 230 lbs., averaging 185 to 215 lbs., $13.25; 150 to 310 lbs., averaging 190 to 260 lbs., $13 to $13.15; trucked ins, 170 to 220 lbs., $13 to $13.10; generally rough weighty sows, $10 to $10.25.

Cattle 75; fleshy cows and medium bulls, $6.50 to $6.65; low cutter and cutter cows, mostly to $5.85.

Calves, 175; good and choice mainly, $12; plain and medium, $6.50 to $10.50.

Sheep, 1,600; good and choice ewes and wethers, $11.50; medium and mixed grades, including general run of bucks, $10.25 to $11; common, offerings downward to $9; fat ewes to $5.

TORONTO HOG PRICES

TORONTO, July 28 — (C.P.). — Hog prices were mostly unchanged on Ontario markets to-day. Brantford recorded a 15-cent increase on liveweights and prices on dressed weights at Kitchener went up 20 cents. Elsewhere prices did not move.

Liveweights.—Brantford, $10.15; London, $9.90; Hulls, $9.85; Peterborough, $10.15; Stratford, $9.85; Chatham, $9.75.

Dressed-weights—Barrie, $13.80; Kitchener, $13.35; Hull, $13.50; Peterborough, $13.40; Stratford, $13.15; London, $13.20; Chatham, $13.60.

ONTARIO GRAIN.

Approximate prices track shipping point:

Wheat, $1.10 to $1.15; oats 45 to 47c; barley, 60 to 63c; corn, 78 to 83c malting barley, 60 to 63c; milling oats, 45 to 47c.

MONTREAL PRODUCE

Trade slackened on Montreal open produce markets yesterday, but prices held generally firm.

Grade egg shipments in cariots or less were quoted at 31c a dozen for grade A-large, 29c for A-medium, 23½c for B-large, and 21c for C. Receipts: 974 cases.

Butter was quoted at 27c a pound for cariots or less of No. 1, while lots to retailers were 27½ to 28c for solids and 28c to 28½c for prints. Receipts: 507 boxes.

Cheese was quoted at 15½c a pound for Ontarios, while Quebecs were 14¾ to 17¾c. Receipts: 2,844 boxes.

Potatoes.—Quebec new whites, No. 1, 80's, 90c; No. 2, 80's, 70c.

TORONTO CHEESE

TORONTO, July 28 — (C.P.). — Wholesale cheese prices rose slightly to-day, as dealers bought large, colored, paraffined and government grades at 15¼c.

Wholesalers offered cheese to retailers at the following prices: New, large, 16¼c; twins, 16½c; triplets, 16¾c. Old, large, 19c; twins and triplets, 19¼c; medium, 18½c; twins and triplets 19¾c.

TORONTO POULTRY

TORONTO, July 28 — (C.P.). — Wholesale prices on dressed poultry supplied by United Farmers' Co-operative Co. to-day were: Hens over 5 lb., 15c; 4 to 5 lb. 14c; 3½ to 4 lb., 12c; 3 to 3½ lb., 10c; old roosters, 10c; broilers, 1¼ to 2½ lb., 16c; 2½ to 3½ lb., 18c.

TORONTO PRODUCE

TORONTO, July 28 — (C.P.). — Wholesale prices (United Farmers Co-operative Co.) for Toronto delivery today were:

Eggs, dozen, Grade A large, 27c; grade A medium, 26c; grade B, 21c; grade C, 20c.

Churning Cream.—No. 1 lb., 26c; No. 2 lb., 24c.

Butter, No. 1 solids, lb., 27c; No. 2, lb., 26c.

Potatoes, bag, f.o.b. at shipping point: Ontario, new, $1.15.

Mill feed. — Bran, 29; shorts, 34; middlings, 43.

FRUIT AND VEGETABLES

TORONTO, July 28 — (C.P.). — Wholesale prices on fruit and vegetables supplied by White and Co. were unchanged to-day with the following exceptions: State tomatoes, 75 to 90c; Canadian blueberries, 11-qt. basket, $1 to $1.50.

TORONTO LIVESTOCK

TORONTO, July 28 — (C.P.). — Prices held steady on a fairly active livestock market here to-day. There was little change on the cattle market, but the calf market was firm and lambs were strong. No prices were established on hogs, but indications were steady to firm. Sheep held steady. Previous price on off-truck bacon hogs was $10.50. Cattle holdover was 600 head.

Receipts reported by the Dominion Livestock Branch were: Cattle, 620; calves, 780; hogs, 1,040; sheep and lambs, 440.

A few choice weighty steers sold up to $9.25 on the cattle division, while good butcher steers sold up to $9.25 on the cattle division, while good butcher steers brought $7.50 to $8, with top heifers, $7.25. Common butcher steers and heifers sold downwards to $6 and some boners brought $3.25 to $3.75. Butcher bulls sold at $4 to $4.50, and bologna bulls at $3.50 to $3.75.

Fed calves were scarce. Common to medium stockers brought $3.75 to $5, with a few good stockers reaching $6.50. Good milkers and springers sold at $34 to $65 each.

A firm calf market saw dealers offering $8.50 to $9 for choice vealers, with common ranging downward to $5. Grass calves sold at $3 to $4.50.

Lambs were strong at $10.50 for good ewes and wethers, with other grades selling at $8.50 to $9.50. Sheep were steady at $1.50 to $4.

Representative Sales Yesterday

Heavy Steers.—4, 1330 lb., $9.25; 2, 1180, $8.25; 9, 1110, $8.50; 6, 1110, $8; 2, 1125, $7.75; 4, 1120, $8.75.

Light Steers.—3, 1020 lb., $8.50; 5, 980, $8.25; 7, 840, $7.75; 10, 1000, $7.50; 15, 930, $7.35; 6, 1020, $7.25; 2, 909, $7; 7, 940, $6.75; 4, 802, $6.50; 7, 800, $6; 2, 925, $9; 8, 800, $3.75; 4, 650 $3.25.

Heifers.—3, 900 lb., $7.25; 2, 865, $7.10; 8, 900, $7; 5, 910, $6.75; 11, 707, $6.50; 2, 73., $6.25; 3, 1040, $5.50; 9, 990, $5.25; 5, 800, $5; 3, 730, $4.25; 13, 780 $3.90.

Cows.—1, 1250 lb., $5.25; 3, 1090, $5; 4, 1050, $4.75; 4, 1000, $4.50; 4, 1170, $4.25; 4, 1090, $4; 3, 1110, $3.50; 9, 980, $3.25; 3, 900 $3; 1, 1140, $2.75; 2, 890, $2.50; 2, 960, $2.25.

Bulls.—1, 1650 lb., $5.25; 1, 1350, $4.75; 1, 1470, $4.50; 1, 1310, $4.25; 1, 1830, $4; 1, 090, $3.75; 4, 1115, $3.50.

Fed Calves.—1, 570 lb., $10.50; 2, 500, $10; 8, 602, $9; 3, 610, $8.50; 3, 450, $8.

Stockers.—13, 700 lb., $6.50; 23, 740, $5; 8, 508, $4.60; 50, 500, $4.50; 51, 500, $4.25; 34, 580, $4; 14, 460, $3.75; 8, 580, $3.25; 4, 430, $3.50.

Veal Calves.—40, 215 lb., $9; 2, 240, $8.75; 97, 201, $8.50; 30, 198, $8.25; 63, 199, $8; 13, 144, $7.50; 36, 201, $7; 2, 95, $6; 13, 144, $5; 14, 175, $6; 8, 145, $5.50; 15, 158, $5; 14, 227, $4; 8, 148, $3.50; 4, 228, $2.50; 2, 217, $3.

Sheep.—1, 150 lb., $4.25; 4, 142, $4; 8, 170, $3.50; 2, 125, $3.25; 1, 120, $3; 6, 125, $2.50; 4, 125, $3; 1, 120, $1.50.

Lambs.—248, 75 lb., $10.50; 119, 79, $10.25; 9, 75, $10; 3, 97, $9.50; 8, 84, $9.25; 3, 70, $8.25; 3, 70, $8.

WINNIPEG GRAIN

Wheat futures on the Winnipeg Exchange to-day turned downward at the close after rising to higher levels in sympathy with the Minneapolis market which was influenced by rust reports from U.S. spring wheat areas. Final prices were ¼c lower to ⅛c higher, July at $1.37¾, October, $1.32¼, and December, $1.30.

Flurries of erratic trading and periods of dullness punctuated trade as wheat fluctuated above and below the previous close.

After starting out with gains of more than a cent prices eased despite reported export business in Canadian wheat estimated at 500,000 bushels.

Yesterday's Quotations.

Futures:

Wheat—	Open	High	Low	Close	Prev. Close
July .	139⅝	139⅝	138	137⅞	139⅝
Oct. .	131⅝	132⅝	130½	131⅝	131½
Dec. .	129	129½	126	128¼	127⅝

Pride Hurt When Mauled By "Cops"

Barbara Stanwyck's arm is sore, but not half as sore as her pride. She was not recognized by a police officer at a preview at a Hollywood theatre and was pushed around like an autograph hunter. Miss Stanwyck, attended the preview with Robert Taylor. Some 800 persons, outside the theatre, saw Taylor and rushed him. In the jam, Miss Stanwyck became separated from her escort and when she attempted to regain his side, a police officer barred her path. "I'm Barbara Stanwyck," she told him. 'Oh yeah? And I'm Clark Gable," shouted the officer, pushing her behind the ropes. Taylor came to her rescue and convinced the policeman that she was really Barbara. This photo shows the two picture stars after the melee in the theatre lobby.

BROADER DIVORCE LAWS FOR CANADA

(Continued from Page 1)

lawyers here, a relaxation of divorce laws would probably involve legislation by both the Dominion and the Provinces. Opposition to divorce on any grounds has often been offered by Quebec Members of Parliament representing constituencies where religious conviction is against it. Divorce is increasing in Canada. For several years before the war the number was about fifty a year. In 1917 the figure was 87. The next year it was 114 and in 1919 it jumped to 376. Since then, according to the Dominion Bureau of Statistics, there has been a gradual increase until in 1936 divorces numbered 1,526.

Of these, 40 were granted by Parliament, 36 to Quebec residents and four to Ontario applicants.

By Provinces the total was divided as follows:

Prince Edward Island, none; Nova Scotia, 41; New Brunswick, 38; Quebec, 26; Ontario, 511; Manitoba, 179; Saskatchewan, 79; Alberta, 209, and British Columbia, 433.

Premier King Joins Mark Twain Society

ST. LOUIS, July 28. — (AP)— Cyril Clemens, president of the International Mark Twain Society, announced last night Rt. Hon. Mackenzie King, Prime Minister of Canada, had accepted the membership in the society made vacant by the death of Sir James M. Barrie.

Clemens, a distant relative of Samuel Clemens, said Mackenzie King had accepted the membership in a letter which told of visiting at the Barrie home at Thrums, Scotland, a short time before the noted author's death.

Seven Passenger Planes To Make Debut On Trans-Canada Route

Canadians from coast-to-coast will soon be seeing seven of the latest type of aeroplanes suitable for carrying mail, express and passengers. Three of the machines, Lockheed-Electra 10's, will be put into operation within the next few months by the Trans-Canada Air Lines, while the remaining four are expected to be delivered early in 1938. The aeroplanes will carry 10 passengers and have a cruising speed of 180 miles an hour. The machines, similar to the one shown above, will be twin-motored and will be able to take off with only one engine operating. The remaining four machines will carry 14 passengers and have a speed of 200 miles an hour.

BELFAST IS ROCKED BY GAS MAIN BLAST

(Continued from Page 1)

Conclusion of the King's speech was greeted by an outburst of cheering, dignified councillors in their robes and officials in brilliant uniforms and morning dress joining in the demonstration of loyalty and affection.

Along the Free State border, however, republican extremists did their best to stir up trouble.

The series of outrages included the dynamiting of a railroad bridge 10 minutes after passage of a crowded excursion train bound for Belfast. The span was completely wrecked.

Roving bands of incendiarists and dynamiters destroyed customs houses along the Ulster side of the border. Gasoline was splashed over at least a dozen of the small wooden buildings and then fired.

At one point several were blown up while an armed band held police at bay.

Vigilant police and troops exercised every precaution to prevent the violence from spreading into Belfast where more than 1,000,000 persons had gathered to welcome the King and Queen.

Authorities attributed the outbreaks to "republican extremists."

Plot To Bag Loyalists

The border outrages were believed to have been executed to keep out the influx of thousands of persons loyal to the Crown who came from the Free State yesterday and today.

After today's bridge explosion at Dundalk railway officials dispatched crews to inspect all bridges in the border area, fearful other mines have been laid.

All telegraph communication between Northern Ireland and the Free State was severed by the bridge blast, which was more serious than first reports indicated.

The blast at Dundalk held up a train bearing 400 ex-servicemen and women for nearly three hours. It arrived at Belfast too late for the passengers to see the royal procession.

Free State officers reported finding three unexploded mines under the railway line. One other had exploded.

Residents of Clones, in County Monaghan, said they spent the night in terror. Armed bands roamed the countryside, firing revolvers into the air. Other terrorists set fire to customs houses on both the Free State and Ulster sides of the border.

Six men in an automobile fired a volley over Clones houses.

Barn Customs Post

While one Free State customs post went up in flames a dozen men kept up a continuous fire for about 15 minutes. Terror-stricken farmers' wives screamed as bullets shattered windows. At Newry, County Down, armed men held back police with a machine gun. After setting fire to the customers' post they went to a nearby farmhouse, ordered out the nightgowned occupants, and set fire to the dwelling.

The damage from various fires along the frontier was placed unofficially at £10,000 ($49,800). Quantities of official papers and records were destroyed.

In one section of Belfast posters announced a meeting of the illegal Irish republican army to protest the King's visit.

Armored cars hurried to the scene of the proposed meeting, but no members of the organization appeared. Houses in the district were searched for weapons.

Hundreds Police on Duty.

Constables patrolled the area with rifles on their shoulders.

Free State police, sent from Dublin to the frontier, searched all cars crossing the border. Hundreds of officers were on duty on both sides of the line.

A series of arrests followed the outbreaks. Several members of the Republican Army were arrested at Belfast. Five men seized on the highway between Londonderry and Omagh appeared in special court at Omagh and were held without bail on charges of acting in a manner prejudicial to peace. Police said they carried revolvers and a wire-cutter.

But in Belfast the day of the Royal visit broke with brilliant sunshine. Their Majesties were astir early on the deck of the Royal yacht Victoria and Albert.

Thousands lined streets on the tops of broad wooden barriers erected along the procession route.

Shortly after dawn the Royal yacht left its anchorage at Loch Ryan, accompanied by a naval escort of three cruisers and six destroyers. A few minutes after the vessel berthed the Duke of Abercorn, Governor of Northern Ireland, boarded the yacht to welcome the Royal visitors.

Their Majesties walked along the wharf to the destroyer Exmouth, and soon were steaming up the Lagan River to Donegal Bay.

WARKWORTH

Mr. and Mrs. Bruce Thompson and Mrs. Wallace Dawkins of Toronto spent the week-end at the home of Mrs. Edward Thompson.

Mr. and Mrs. Art Delmar and baby Garry of London spent the week-end at the home of Mrs. W. J. Baker.

Mr. and Mrs. George Barker are spending a few days camping at Haliburton Lake.

Miss Helen Beasley of Trenton is visiting her uncle, Mr. George Beasley.

Mrs. Andrew Thompson is visiting her daughter, Mrs. A. Twiddy in Trenton.

Mrs. F. Dusenburg visited Mrs. W. J. Baker on Saturday.

Mr. and Mrs. C. B. Scoffin of Ingersoll spent the past week with their daughter, Mrs. Oliver.

Miss Mary Oliver is visiting friends in Toronto.

The crops throughout this district are exceptionally good with the strawberry season over. The raspberries are at their best and both wild and tame berries are very plentiful. The cherry crop was abundant, wheat and rye are well filled. The potato and corn crop look fine, and with the lovely showers the smaller vegetables are in abundance.

Miss Laura and George Wolfraim are visiting their grandparents, Mr. and Mrs. W. J. Harper.

Master Cameron Baker spent a few days with his friend Milton Nelson at Dartford.

Mr. C. J. Boyce has purchased the late Mrs. A. Garo's residence.

Mrs. Larcombe and son of Bay City, Mich., have returned home after spending some time in Warkworth.

Mr. and Mrs. Robert Mowat and family of Toronto are visiting his mother, Mrs. A. Mowat and other friends in town.

Mr. Malcolm Baker of Hastings, Mrs. Cliff Baker and Miss May Doidge of North Bay were recent guests of Mrs. W. J. Baker.

Mr. Jim Burley and Mr. Colin Jeffery of Toronto spent the week-end at the home of Mr. Peter Jones.

Miss Mary Grieser of Rochester is visiting Mr. James Towns and other friends in Warkworth and vicinity.

Miss Sara McComb spent the week-end at the parental home.

Mr. and Mrs. Percy Glover of Detroit are visiting at the home of his mother, Mrs. Will Glover.

Mr. Will Bowen spent Sunday with his wife at Kitchener.

These Names Make News

Anthony Eden

It has been rumored England may sign an agreement with Germany to include France and Italy without Russia. Josef Stalin, leader of the Russian people may make it embarrassing for England because it is likely France would not sign without Russia. Should France drop out it would leave England linked with Fascist countries

Joseph Stalin

British Foreign Secretary Anthony Eden has an unenviable task ahead of him. It is evident the Tory government would like to break up the Franco-Soviet alliance, in order to ameliorate Germany and Italy. Yet the government does not want to "desert" France. The problem will be Eden's.

CRIME KING PAYS $250,000 IN VAIN

(Continued from Page 1)

appeal against extraditing him," the jailer said.

"It's tomorrow now," one of the detectives answered. "Let's have the prisoner!"

Cursing his attorneys, whining "You're kidnapping me!" the prisoner was trundled from his cell, whisked to the railroad station and locked in the compartment of an east-bound train.

Charlie (Lucky) Luciano, or Lucania, scar-faced, dropp-eyed Sicilian spawned in the slums of east side New York, now known as the "Boss" of New York's vice ring, complained bitterly at the turn of his fortunes.

Maybe The Law Was Wong

The cops, he said, had him all wrong. Disorderly houses weren't his real racket.

The detectives nodded. Maybe he had a right to feel hurt. Maybe the grand jury indictments should have read something else than four counts charging compulsory prostitution.

Maybe the police wanted to talk to Charlie about how Arthur (Dutch Schultz) Flegenheimer, the former big shot of New York racketeers, and three of his bodyguards were rubbed out in a Newark, N.J., beer tavern six months before.

In his delirious rantings before death, Schultz had told police that "the boss himself" shot him.

But the police had nothing definite on Luciano in the Schultz mass murders. And Dewey did have something on the unhappy Lucky in the Bordello racket.

Luciano had disappeared after the Schultz massacre. He was finally turned up in Hot Springs, Ark., but resisted extradition and gained a 10-day stay in order to make an appeal. In granting the stay, however, Judge Martineau specified Luciano's lawyers must give 24 hours notice for leave to appeal. Luciano's attorneys delayed until the last minute—in fact beyond the last legal limit, which expired at midnight.

That was when the alert Dewey, directing the fight in New York, had his detectives drag the sleepy-eyed Luciano from the Little Rock jail cell.

Unable To Meet Bail

Returned to New York, Lucky was locked up with 12 of his lieutenants under prohibitive bail totalling $1,750,000. More than 100 witnesses were kept in custody through all the weeks of the trial. But Dewey found it hard work to get witnesses to testify against the dreaded "Boss."

"For two hours," he told the jury, "I sat with Nancy Presser trying to persuade her to testify and that she would not be murdered."

And Nancy Presser did testify—and Dewey himself confused the sullen "master mind" Luciano on the stand. Dewey then wrung an admission from him that he had lied to every question on an application for a pistol permit.

For seven hours, in his final summation, Dewey pounded remorselessly at the scar-cheeked Lucky—gaining a conviction that sent the "Crime Croesus" to prison for a term of 30 to 50 years. Now 38, Luciano will be eligible for parole in 1967.

Nine of Luciano's lieutenants drew similar stiff sentences. Luciano had spent $250,000 trying to beat Dewey's evidence.

CHINESE SMASH JAPS IN FIRST MAJOR BATTLE

(Continued from Page 1)

railway bridge at Yangtsun, severing communication between the Japanese North China headquarters at Tientsin and the battle area.

Legal War Impossible

NANKING, July 28 (AP).—A high official of the Chinese foreign Office declared today all efforts to maintain peace with Japan had been exhausted and "we accept the issue of battle."

The official's statement came after the foreign office had announced Chinese troops south of Peiping had defeated the Japanese army at two strategic points and captured Pengtai, Japanese field headquarters five miles west of Peiping.

The foreign office spokesman said there was no question of a formal declaration of war as "legal warfare is impossible since the Kellogg Pact."

"But actual hostilities will be on a major scale.

"And encompass all of China," he added. "It will not be the case of some Chinese soldiers in North China fighting the Japanese but instead will be all China against Japan."

He said the Nanking government expected "trouble to come to central and south China.

"There is no longer any hesitation in China's foreign policy. Our efforts toward peace have been exhausted. With reluctance we accept the issue to battle and once fighting begins we never surrender."

REBELS IGNORING BRITISH DEMAND

(Continued from Page 1)

committed no illegal act?" Fletcher pressed, but the First Lord declined to go further.

A voice from the Conservative benches interrupted, asking: "Does not the responsibility for adequate policing of territorial waters lie with the Spanish government?"

Sir Archibald Sinclair, Liberal, intervened. "Is not the Admiralty allowing Franco's ships to fire from the high seas at British ships?" he sharply questioned.

To all questions in regard to policy Duff Cooper replied by reference to previous statements by Prime Minister Chamberlain.

BEER COMPULSORY

MELBOURNE—(CP).—Chief Justice Sir John Latham remarked in High Court: "It is remarkable there is no provision to compel authorities to supply water, but there is a provision in the Licensing Act compelling the supply of beer."

LAKEFIELD & STONEY LAKE SERVICE

STEAMER will leave for the Lake at 9.00 a.m. and 5.00 p.m.

Drive to Lakefield and catch the 9.00 a.m. Boat and have a Sail Through the Lakes.

For Excursion Rate, apply to G. H. YOUNG, 436 Park Street. Telephone 248.

NO INDIGESTION NO CONSTIPATION

If you do this

You can end indigestion and constipation with Fruit-a-tives fruit liver tablets. Laxatives and digestive aids are only half measures

POOLING SYSTEM BE USED IN SALE DROUGHT CATTLE

Initial Price to be Given Western Farmers by Ottawa, Surplus Split Up.

SELL IN CARLOTS.

REGINA, July 28.—(CP)—Hon. J. G. Gardiner, Federal Minister of Agriculture yesterday announced plans for disposing of surplus Saskatchewan livestock through a pooling system operated by the Federal Government.

Developing from Mr. Gardiner's announced plan to move live stock from Saskatchewan drought areas to grazing grounds in other parts of Western Canada, the new pooling plan was divulged by the Minister following a conference here of Government officials from Alberta and Saskatchewan.

Payment to Farmers.

Under the pooling plan, animals suitable for feeders or breeders will be assembled in corrals, where auction sales may be held giving Eastern buyers a chance to purchase carload lots. An initial price will be paid to farmers by the Dominion Government and subsequent earnings will be apportioned to farmers after marketing.

The proposed live stock pool is the latest in a long series of pooling schemes worked out in Western Canada. The wheat pools are the most auspicious example of the pool idea.

As the Federal Government planned to introduce the live stock pooling system in Saskatchewan, live stock officials in Winnipeg reported unusually large shipments of live stock from the West to Eastern Canada.

Kenneth G. Burns of Burns Brothers, Winnipeg live stock dealers, said good demand from Ontario for Western Canada cattle has proved exceptional because of better market demand in the East and good feeding conditions in Ontario.

It was stated that under present conditions it was profitable to fatten feeder steers, heifers, calves and cows for a period in Ontario to meet United States and other demands. Shortage of cattle in Ontario was given as another major reason for the large West-East movement.

Many shipments from the West have been direct to areas around London and Chatham, Ontario, where feed was reported cheaper than in Western Canada.

All grades of live stock were being taken, it was learned. Some of the poorer classes of feeder steers probably would be kept on grass during the fall, wintered, and marketed next year when they have gained about 150 pounds each.

Figures provided by the Dominion live stock officials in Winnipeg showed cattle shipments to Eastern Canada of the past four weeks were 33,750 head, compared with a comparatively small number during the same time a year ago. During last week, 934 head of veal cattle moved East, compared with 650 head for the first twenty-eight weeks of 1936.

KEENE

Mr. and Mrs. Sidney Miller and family of Detroit are visiting with Mrs. Miller's parents, Mr. and Mrs. Percy Donaldson.

Andrew Shearer is holidaying with Mr. and Mrs. William Lukes of Glencoe.

Cathleen and Marcella Buck of Toronto are holidaying at Frank Walsh's.

Mrs. Clifford Stokes of Toronto and daughter Frances Ann are visiting at Mr. and Mrs. Fred Nelson's.

The Misses Isobel and Irene Short, Viola and Zetta Wilson and Nellie Hunter motored to North Bay last week.

Mrs. Arthur Millar and family visited her daughter, Mrs. C. Edwards of Lakefield.

Mrs. Frank Norris and family of Montreal are holidaying with her parents, Mr. and Mrs. James Foley.

Mr. and Mrs. John Connelly and children of Rochester are visiting at the home of Mrs. Connelly's father, Richard Doris.

Mrs. Desmond Collier and daughter Ruth of Toronto spent Sunday as the guest of Mrs. Andrew Nelson.

Miss Isobel McCarthy of Buffalo, N.Y., called on friends in the village on Sunday.

One omnibus service in Shanghai, China, will add 150 buses.

GREAT LAKES

FIVE CAREFREE DAYS As Low as $40

This summer enjoy an All-Expense Cruise on the GREAT LAKES and Georgian Bay . . . from Port McNicoll or Owen Sound to Sault Ste. Marie, Port Arthur, Fort William and return.

Sturdy Canadian Pacific ships assure real cruising comfort as you sail historic Georgian Bay, the mighty lakes Huron, Superior and St. Mary's River.

Join in the happy shipboard life on smooth, clear waters. Deck sports. Tasty meals and delightfully airy staterooms.

Full information from any Canadian Pacific agent, including C. B. Andrews, Canadian Pacific Building, King and Yonge streets, Toronto.

Canadian Pacific

The Examiner BULLETIN BOARD

Hon. J. G. Gardiner, Federal Minister of Agriculture, has announced a plan to dispose of surplus Saskatchewan livestock through a pooling system operated by the government.

Lord Tweedsmuir yesterday saw the Northwest Territories most northerly farming country when he visited Fort Simpson.

Forest fires in the Sunnybrae district of Nova Scotia near New Glasgow are threatening the village itself, and residents are ready to leave their homes.

When a car was struck on a level crossing near Sudbury by a C.P.R. passenger train, five persons, four of them from one family and all residents of Sudbury met their death.

Killed in Spain

Seven Canadians, including three from Toronto, are reported to have been killed in recent fighting in Spain.

According to the Dominion Board of Statistics, automobile accidents accounted for 1,313 or 21 per cent. of all the deaths from violence in Canada last year.

Half a million workers in Great Britain's engineering trades were yesterday granted an agreement providing an increase in wages, holidays with pay, and increased overtime allowances.

Around 20,000 hands are required to harvest the tobacco crop in Southwestern Ontario, and the Ontario Government is endeavoring to recruit 4,000 under the farm placement scheme.

Gambling Curbed

Director of Police Fernand Dufresne of Montreal has issued orders prohibiting the operation of slot machines, wheels and other gambling devices at church bazaars and club and society functions.

The London Morning Post, founded in 1772, and the oldest national newspaper in England, has been sold to Lord Camrose of The Daily Telegraph.

A coroner's jury investigating the death of Samuel Sorbara, Guelph Italian, whose body was found in a swamp, returned a murder verdict.

Kingston police commissioners have decided to ask the city council for $700 toward radio equipment for the police department.

Back in the Market

After an absence of two years the United States, with the biggest crop since 1931, has re-entered the world wheat market.

President Roosevelt gained a victory in the House of Representatives yesterday, when, after a wild session, he was authorized to employ six new assistants.

A search was organized last night to hunt for the sailing sloop Victory, missing since a storm late Sunday, when it was participating in the annual Chicago—Mackinac race.

When a restaurant at Geraldon was burned to the ground, some of the thirty persons sleeping in the building had to jump from the second storey to escape the flames.

Visiting Ireland

The King and Queen left London yesterday to visit Northern Ireland. They sailed from Stranraer on the southwestern Scottish coast on the royal yacht, Victoria and Albert.

Admitted to hospital on July 11, suffering from pneumonia, Gordon Lachappelle of Ottawa, an inmate of the Ontario Reformatory at Guelph, died in that institution yesterday.

Police Sergt. William Holmes, one of Toronto's best known police officers and coach of the police tug-of-war team, died Tuesday after a two weeks' illness.

Reports that greater financial responsibility, in the form of insurance against property damage and public liability was to be insisted upon from motorists, are denied by Premier Hepburn and Hon. T. B. McQuesten.

Crash Fallen Tree

A large elm tree blown across the highway near Penetanguishene was the cause of a double car crash when Omer Lortie, school principal, and Rev. P. G. Toesbury both drove into the obstacle. Neither was seriously hurt.

E. A. Wilson's boat, the Miss Canada II. has been entered in the speed boat race for the Gold Cup, which takes place at Detroit on Labor Day.

The Rubaiyat, owned by Commander Rubinkam of Chicago, yesterday won the 50th annual 331-mile Chicago-Mackinac race, the longest fresh-water sailing race in the world.

In the United States House of Representatives yesterday, it was charged by Senator Dickstein that 21 Nazi camps are located throughout the country.

NORTH SCHOOL

Sunday guests with Mr. and Mrs. Roy Baker and family were: Mr. and Mrs. Karl Sine of Stirling, Mr. and Mrs. William Haggerty of Bonarlaw, Mr. and Mrs. Harry Hubble and family of Elgin, Mr. and Mrs. H. Russell and son Lloyd of Dummer; also Messrs. Jack Cross and Kenneth McNeely.

Mr. O. Colby of Oak Lake was a Sunday visitor with Mr. and Mrs. L. Logan.

Mr. and Mrs. E. McLaughlin and family accompanied by Miss Dorothy O'Carroll spent Sunday afternoon at the Taylor cottage, Trent River.

Mrs. M. Post of Havelock spent one day last week with Mrs. J. Buchanan.

Mr. George Luclair of Montreal called in this district last week, and left for Peterborough Monday, where he expects to get a position.

Friday evening visitors with Mr. W. Cross and family were Mr. and Mrs. E. McLaughlin and family; Miss Dorothy O'Carroll, and Mr. Dean Baker, also Mr. and Mrs. E. Colby and son, Billie.

Mr. D. Shorter of Havelock spent a few days last week at the home of Mr. Leo Logan.

Winning a scholarship of $750 which provides for her keep and education for a year, four-year-old Aase Anderson of Odense, Denmark, gleefully remarked, "I will buy an ice cream every day."

WAKE UP YOUR LIVER BILE—

And You'll Jump Out of Bed in the Morning Rarin' to go

The liver should pour out two pounds of liquid bile into your bowels daily. If this bile is not flowing freely, your food doesn't digest. It just decays in the bowels. Gas bloats up your stomach. You get constipated. Harmful poisons go into the body, and you feel sour, sunk and the world looks punk.

A mere bowel movement doesn't always get at the cause. You need something that works on the liver as well. It takes those good, old Carter's Little Liver Pills to get those two pounds of bile flowing freely and make your feel "up and up." Harmless and gentle, they make the bile flow freely. They do the work of calomel but have no unpleasant or mercury in them. Ask for Carter's Little Liver Pills by name. Stubbornly refuse anything else. 25c.

When Britain Was "Attacked" By Air And Sea Raiders

Here are two phases of the theoretical attack made upon "Redland" during the recent war manoeuvers of the British fleet and Royal Air Force, off the coast of England to test the defenses of Portsmouth, Portland and Plymouth, all strategic naval bases in time of war. You see the powerful fighting planes of the "Redland" defenders crossing the Cornish coast on the lookout for the attacking enemy. The formidable gun batteries are those of the battleship Rodney, of the "Blueland" fleet, commanded by Admiral Sir Roger Backhouse. The Rodney "shelled" the Redland coast at dawn, doing "enormous conjectural damage," with her 16-inch guns.

LINDSAY

FARMER IN OPS KICKED BY HORSE

Lindsay Dairyman is Run Over—Omemee Man Fined For Wild Ride.

(Examiner Correspondence.)

LINDSAY, July 28. — Harold Corley, of Ops Township, is in the Ross Hospital suffering from injuries sustained when he was kicked by a horse. He was leading the animal to the watering trough when it got nervous, struck out with its hind feet, kicking Mr. Corley in the back, inflicting serious injuries and also fracturing several ribs.

Charles Lee, local dairyman, suffered a peculiar yet painful injury on Monday. He was in the act of getting into the milk wagon when the horse started, causing him to fall to the ground. His leg was caught under the wagon in some way, and the wheels ran over his knee. He lay on the road in a helpless condition for some time, and was finally picked up by W. McMullen and removed to his home.

The Omemee resident who ran wild with his motorcycle on Lindsay's busy thoroughfare on Saturday night, faced Magistrate Langley on Peterborough on Tuesday morning. He was fined $14.50 for reckless driving, and also had his license suspended for ten days.

D. Heels, the local man who ran amok with a revolver on Sunday, and fired a shot at G. Sanders, came before Magistrate Langley on Tuesday. It was decided to send the man to Whitby Hospital for a period of thirty days for examination.

During the severe electrical storm on the week-end the barn on the farm of Roy Weldon of Cambray, and situated near Hartley, was destroyed, together with the outbuildings, cutter, buggy, harness, fanning mill, etc.

Harold Stewart of Beaverton received painful injuries when the car he was driving was struck by a truck from Lindsay on the Thorah road. The truck attempted to make a left turn at the intersection and crashed into the Stewart car, wrecking it badly. The driver was crushed against the wheel and received abdominal injuries.

TORONTO'S "ADVANCE"

MANCHESTER, (CP)—Here's one for the "Boost Toronto" club: The Manchester Guardian published an item saying: "In Canada the provinces of Toronto, Ontario and Quebec are suffering from a heat wave."

'Crusoe' Shrine Is Tumbling Down

HARTLEY, England, July 28.—(CP)—The little ivy-covered cottage in Kent, where Daniel Defoe is supposed to have written "Robinson Crusoe" will not be saved for posterity.

The justice of the peace who owns it said in the absence of documentary evidence that "Crusoe" was created there he did not feel inclined to repair the cottage which is on the verge of tumbling down.

Rev. C. G. W. Batiks, village historian, has discovered however that Defoe was in the vicinity of Hartley in 1719 when the book was published. Another village claim is that Defoe is buried in Hartley churchyard, but biographers hold the opinion the author lies in a London cemetery.

HASTINGS

SUNDAY SCHOOL ENJOYS PICNIC

St. George's Anglican Group Spends Time at Races, Bathing, Games.

(Examiner Correspondence.)

HASTINGS, July 28.—A most enjoyable outing was held at Birdsall's Beach on Saturday afternoon, when the pupils of St. George's Anglican Sunday School and their parents, held their annual picnic. The children were conveyed to this ideal picnic ground by Mr. William Gillespie and others, who supplied cars for this purpose.

A most enjoyable time was spent in bathing, baseball games and other sports. Races were supervised by the Rev. William Stocks and Miss D. Plant, and prizes were given to the following winners:

Small Girls.—Vera Richardson, Audrey Pacey, Ruth Dainard.

Large Girls.—Patricia Calberry, Irene McGrayne.

Small Boys.—Bruce Dainard, George McGrayne, Jack Scriver.

Large Boys.—Ernest Shepherd, John Pacey, Charles McGrayne.

Boot Race.—Bruce Dainard, Chas. McGrayne.

A delightful picnic supper, peanut and candy scramble, all helped to make the afternoon's picnic one of the best.

So many girls are working in munition factories that England's seaside resorts have a shortage of waitresses.

TWEED

MAYO IRON MINE MAY BE REOPENED

Agent For Hamilton Company Expected to Look Over Hastings Property.

(Examiner Correspondence.)

TWEED, July 28.— Possibility of re-opening and re-development of immense iron ore bodies in the now moperative Bessemer and Rankin Mines, near Hermon, Township of Mayo, Hastings county, is being considered by the Steel Company of Canada Limited, Hamilton, Ont. It is expected that Mr. H. Girvin, agent of the company, will arrive in North Hastings next week, and proceed to the mine properties where a thorough examination of its possibilities would be made.

It is estimated that on the surface of the two properties over one half million tons of ore can be secured without the necessity of tracing the heavy bodies downward.

The inspection by Mr. Girvin follows considerable work on the part of local residents in an effort to have both properties developed. William Rankin of Belleville, is agent for the properties and has been in constant communication with the Steel Company at Hamilton for some time past.

MARMORA

Miss Mary Elliott leaves on Friday for Taylor Statten Camp, Canoe Lake, Algonquin Park, where she will spend the month of August.

Mr. and Mrs. Asa Emigh and daughter Mona of Painesville, Ohio, spent a few days last week with the former's sister, Mrs. John Cross.

Mr. and Mrs. L. G. Kahn and Fred Kahn, of Toronto, were guests at the Royal Hotel on Tuesday.

Messrs. G. Mails and H. Rodgers, of Rochester, were guests at the Royal Hotel on Monday.

OBITUARY

MRS. TALBERT DAVIDSON.

(Examiner Correspondence.)

FLEETWOOD, July 28. — This community received the severest shock in years when it was learned on the early hours of Monday morning that Mrs. Talbert Davidson had suddenly passed away at her farm home. Mr. and Mrs. Davidson and family had spent Sunday with friends at the lake shore and retired as usual.

Mrs. Davidson was a young woman who greatly enjoyed her large family of five boys and girls, the youngest of whom commenced school this year. The loss of her motherly devotion is irreparable. The sympathy of the entire community goes out to the sorrowing husband and motherless children.

The late Mrs. Davidson was an active worker in social, community and church affairs, where her many sterling characteristics were well known by all. Before her marriage she was Miss Hazel Campbell, whose early life was spent in the Janetville vicinity, her brother, Mr. Wesley Campbell, now occupying the old Campbell homestead, where Mrs. Davidson's father passed away a few years ago.

OMEMEE

Recent guests at the home of Mrs. R. Carey were Miss Lorna Loates, Mr. I. Barrie, Mrs. G. Barrie, Kenneth Simms, Allan Gaylor of Toronto, Mr. and Mrs. George Carey and son Jack of Oshawa.

Mr. and Mrs. Neill McNeil and small daughter Margaret are guests of Mr. and Mrs. C. Holmes.

Mr. Robert Williamson is renewing old acquaintances at Sharbot Lake.

Mr. and Mrs. H. Fisher and family were visitors to Peterborough recently.

Helen Stinson of Bewdley is the guest of her grandparents, Mr. and Mrs. Johnson.

Miss Jessie Lamb, a summer school student of Toronto spent the week-end with her parents, Mr. and Mrs. H. Lamb.

Mr. Henry Jones' many friends will be glad to know he is much improved in health.

Airplanes made in America were much in evidence at the opening of the new airport at Singapore, Malaya.

FAMILY WIPED OUT ONE FRIEND JUMPS

(Continued from Page 1)

been travelling toward the Copper Cliff Road, indicating the two families were out for a drive, as they were going away from Sudbury.

The body of young Oliver Tuuri was picked up 120 feet east of the crossing. It was decapitated and both legs were missing. The others were also horribly injured. Tuuri was dead when pulled from the wreckage.

Seen by railway investigators at her home and after she had quietened enough to tell her story, Mrs. Tuuri said Lampile had tried to back his car from the main lines track as he saw the train approaching. She said another automobile passed them as they were stalled there, possibly adding to Lampile's confusion.

"I jumped out and ran clear of the tracks," she related. "I saw the train hit the car. It was terrible—an awful bang. Then I ran all the way home."

Saw Tail-lights.

The train crew placed the time of the crash at 10.25 o'clock (E.D.T.). Besides Conductor Wilson, they are Engineer J. Delayer, Sault Ste. Marie, and Fireman James Pinch, of Sault Ste. Marie. Wilson said the locomotive whistle was sounded on approaching the crossing. His first intimation was when the crash occurred.

"As the train approached the crossing I saw one car pass over it," Engineer Delayer related. "First thing I noticed was the tail-lights of a car that looked as though it was stalled. My view was obstructed briefly by the car which passed over, but as soon as I saw the tail-lights I applied the emergency brakes."

The locomotive struck the automobile on one corner, throwing it over to the ditch almost 90 feet, diagonally across the crossing. Delayer said the train was running 45 to 50 miles an hour. The bell, he said, was ringing and headlights burning. Fireman Pinch corroborated this and added the night was clear.

RARE GOPHER FOUND

YELLOW GRASS, Sask.—(CP)—A jet black gopher, a rare freak, was captured on A. G. Wilkie's farm by Walter Heinzig. White gophers are as rare as black ones, but one is occasionally found in Saskatchewan.

Flyers To Handle Refueling Plane

Veterans of many plane refueling flights, Nick Greener (Left) and Reg Robbins, who will handle refueling over Alaska of Jimmie Mattern's plane on its projected California to Moscow flight, inspect one of the huge tanks to be placed in the passenger compartment of a multi-motored transport plane purchased for the purpose. Robbins established the U.S. refueling record in 1929 in his plane, "The Fort Worth," when he remained a week in the air.

HALL'S FINE FABRICS

Smartness At Thrifty Prices! Shop Thursday!

79c Printed Dress Crepes — 47c

What a selection of unusual floral, conventional and novelty patterns to choose from in this special! Think of it, 79c quality crepes, in a dull, ripply weave with gay, definite bright colorings on white grounds for less than 50c! They're 36 inches wide, and you'll agree they're outstanding at, yard .....

Novelty Spun Crepes — 39c

Shirting stripes . . . gay little flowers . . . scroll and exciting conventional patterns are included in this summer group of smooth finished crepes. Tubbable? Yes! Colorful? Yes! A bargain worth shopping early to share, at yard .....

Reg. to 69c Gay Voile Sheers — 49c

They look like chiffons . . . the patterns are so rich and glamorous! Large splashy flowers on light and dark grounds that make such attractive evening and afternoon frocks. Do see them . . . you'll agree they're quite "Frenchy," and so reasonably priced, yard . . .

Dainty Printed Voiles — 29c

That not only make quaint kiddies' frocks, but smart gowns, pyjamas and blouses. Think how easily they launder . . . how fresh they look! Small rosebud, novelty, and checked patterns in beautifully colored patterns on white or pastel grounds. Regular to 49c. SPECIAL, yard .....

A Special Clearance Lot — 29c

A feature of materials that actually sold as high as 59c. Various broken lines of better quality wash goods including Dotted and Striped Piques . . . Novelty Suitings . . . Printed Linenes . . . Tic Toc Suitings and Cord Weaves . . . A flower garden selection of colorings and designs on light, dark and subdued grounds. Save up to HALF on several dress lengths. SALE PRICE, yard .....

Summery Cotton Prints — 19c

The selection is so varied . . . so colorful . . . it will be easy to pick several dress lengths from this group! Superior quality, fine even weave in a host of floral, dotted, checked, striped and dark patterns. All tubfast of course, and 36 inches wide. SPECIALLY PRICED, yard .....

RICHARD HALL LIMITED

The Peterborough Examiner

PETERBOROUGH, ONTARIO, CANADA, WEDNESDAY, JULY 28, 1937

Countess Held As Spy

MADRID—Police announced today they had arrested as a spy the former Countess de la Puebla de Montalban after finding her, dressed in the overalls of a government militia-woman, buying drinks for officers and soldiers in a cafe.

Ban Church Bazaar Gambling

MONTREAL — Policemen got orders yesterday from Fernand Dufresne, director of police to clamp down on gambling at church bazaars and club and society functions. Mechanical devices such as slot machines and roulette wheels must be closed up, the directors said.

CORONATION MADE DEEP IMPRESSION UPON FRED L. ROY

Emotion of Great Spectacle Overcame Him, Peterboro Photographer Says.

TAKES MANY PICTURES.

Fred L. Roy recently home from Europe with his 13-year-old son Robert, admitted in an interview with The Examiner that the keen excitement of the past three months had unsettled him. And that is not to be wondered at.

But, he declares he is glad to be back in Peterborough, and shortly he will have for release color movies of the Coronation procession of Their Majesties King George VI and Queen Elizabeth.

Mr. Roy plans to title the Coronation series "The Pageant of Empire." They include the Coronation procession, the Review of the Grand Fleet at Spithead and "shots" of Coronation decorations in various parts of London among other things.

Complementary Series

The Coronation pictures which are to have their first public showing early in the autumn under auspices of St. Paul's Men's Association, are complementary to the Silver Jubilee series entitled "Britain on Parade," which Mr. Roy filmed on a previous occasion, and which met with wide acclaim wherever they were exhibited.

In addition to the Coronation pictures, Mr. Roy filmed several hundred feet in color at the reception to overseas Boy Scouts tendered by the Chief Scout Lord Baden Powell at Pax Hill, which he attended with his son a member of 1st Peterborough (St. John's) Troop. Scouts were there from all over the Empire and Mr. Roy and Scout Robert Roy both had the honor to be presented to the Chief Scout and to Lady Powell.

Other color movies, Mr. Roy secured were in the Kew Botanical Gardens where rhododendron, azaleas and orchids were blooming in all their glory; and at the Rotary International Convention he attended at Nice as delegate from Peterborough Rotary Club of which he has been a member since organization sixteen years ago.

Commissioned By C.P.R.

While Mr. Roy did not exhibit his Cotonation pictures for The Examiner, the proof of their excellence is attested by the fact that after viewing them in London officials of the C.P.R. publicity bureau commissioned Mr. Roy to film a series of color pictures in Great Britain and Ireland.

These pictures which were turned over to the C.P.R. in London when completed, and which are to be used by the company for exhibition throughout the Dominion of Canada, led Mr. Roy by motor car through the famed English lake district and to Blackpool the gay holiday resort of the industrial north; through the Trossachs in Scotland; the mountain and seaside resorts of North Wales and along the Antrim Drive and to the Lakes of Killarney in Ireland. In all he covered 2,000 miles on this particular assignment, and Mr. Roy voted The lakes of Killarney "as probably the outstanding beauty spot of the whole tour."

The Coronation pictures, which he of course regards as the most valuable he filmed, from the fact they can never be duplicated, were taken from a choice location on the Victoria Monument looking down the Mall towards the Admiralty Arch.

Deeply Impressed

Mr. Roy was deeply impressed by all that he witnessed on Coronation Day. Asked what had been his outstanding impression of the spectacle which he described as "brilliant and dazzling," he replied: "The emotion of the spectacle overcame me. It can best be described in the words of a fellow photographer representing the National Geographic Magazine who stood beside me all that day from three o'clock in the morning until five o'clock in the afternoon.

"Standing in the pouring rain that fell as Their Majesties returned to the Palace he turned to me and said 'Roy I never had anything happen to me like that in all my life.' He had tears in his eyes as he spoke.

"He said 'In America we build things up only to tear them down again, but here is something that has been built up through the centuries and which symbolizes the tradition of a great nation and an Empire.'"

Excitement Tense

Mr. Roy said that at times the emotion mounted to such a pitch that if he had not had his camera on a tripod, he believed he could not have held it steady enough to take pictures.

Subsequently, Mr. Roy attended a reception given by The Hon. Vincent Massey, Canadian High Commissioner in London to The Right Honorable Mackenzie King and other Canadian notables in attendance at the Coronation.

There he was privileged, he said, to meet and talk with Ramsay MacDonald former Premier of England. And again he said in trying to voice his own impressions of the spectacle he witnessed, he could do no better than recall the words of Mr. MacDonald who said: "I believe in trade and commerce and commercial bargaining, but with that alone and without this (meaning the Coronation and all that it symbolized) the Empires perished."

At the Rotary Convention at Nice, Mr. Roy asserted, "I got a vision of Rotary—the world-wide vision that I had never before been able to conceive in my sixteen years membership in the local club." There were 6,000 Rotarians in attendance representing 53 countries of the world, he said.

TRIP WAS FAILURE.

SCARBOROUGH, England (C.P.)—David R. Neal, refused leave of absence from a Leicester school, was driven 100 miles to this seaside resort after his school closed to compete in the national swimming championship. He lost.

Where They Get 'Em.

(Examiner Correspondence.)

HASTINGS, July 28. — On the Trent yesterday Mr. Fisher of Rittman, O., and Henry Scriver of Hastings landed four lunge ranging in weight from 4½ to 6¾ pounds and five black bass ranging from 2½ to 3 pounds, between 8 o'clock in the morning and 1 o'clock in the afternoon. They refuse to divulge even the approximate location of their fishing grounds, and add that they had to let one lunge go as they already had their limit.

T. R. Graham of Cleveland, who has been staying with Percy Stenner at the Lakeview House, Young's Point, had the thrill the other day of hooking on to and landing a 17-pound muskie in Lake Katchewanooks, near Young's Point.

REACHES ENGLAND DURING WAR GAME PORT IN DARKNESS

George E. Chandler Arrives at Southampton Under Unusual Conditions.

HAS SPLENDID TRIP.

Written aboard R.M.S. "Empress of Britain" in the English Channel off Cherbourg, a letter reached The Examiner's editorial department this morning from George E. Chandler at present visiting in his native England after an extended absence.

Included among his fellow passengers on the eastbound crossing was George King former organist at Trinity United Church here, who was on his way to London. He played the piano accompaniment when Mr. Chandler sang Elgar's "Land of Hope and Glory" at the ship's concert on the night of July 14 last. Another interesting passenger whom Mr. Chandler mentions in his letter was the son of Franklin D. Roosevelt, President of the United States of America.

Southampton was in total darkness as the "Empress" steamed into harbor, Mr. Chandler notes. She landed into port just as Britain launched the most extensive coast defence exercises in her history.

Warships and air raid defences from a mythical "blue land"—for the purposes of the war game considered to exist 600-miles out in the Atlantic—attempted to wipe out the important commercial ports and naval bases of Southampton, Plymouth, Portsmouth and Portland, and Mr. Chandler presumed the ship he was aboard was being theoretically attacked from the air or by coast and sea defences.

RESERVED SEATS FOR GRANDSTAND

Exhibition Directors Will Use Seats From Grand Opera House.

Peterborough Exhibition directors last night decided to make a reserved section in the grandstand using four hundred seats recently presented by the Hanson Theatres Limited. They are from the old Grand Theatre, and it is understood the 400 does not represent the complete gift. Prices for this year's Exhibition are: general admission 25 cents or one advance sale ticket costing 25 cents; grandstand reserved 50 cents or two advance sale tickets; cars 35 cents or one advance sale ticket.

Strips of four tickets are available for one dollar at many stores throughout the city, and with more dollars in circulation than during the depression years it is expected that a large number of people will buy the strips.

RACER'S TINE STANDS.

LONDON (C.P.). — Court of Appeal has dismissed application by Freddie Dixon, racing motorist, for leave to appeal a conviction for reckless driving. Dixon had been fined $250.

Views Better Art

While a group of 300 "degenerate" paintings and pieces of sculpture were being exhibited at Munich, Germany, to cure Germans of a liking for "poor and awful" art, Adolf Hitler visited the new "House of German Art" which was dedicated recently. The German chancellor is shown ABOVE with an artist as he gazed at the "better" art.

Pre-Election Strategy Occupying Ontario Party Chieftains

HON. MITCHELL F. HEPBURN

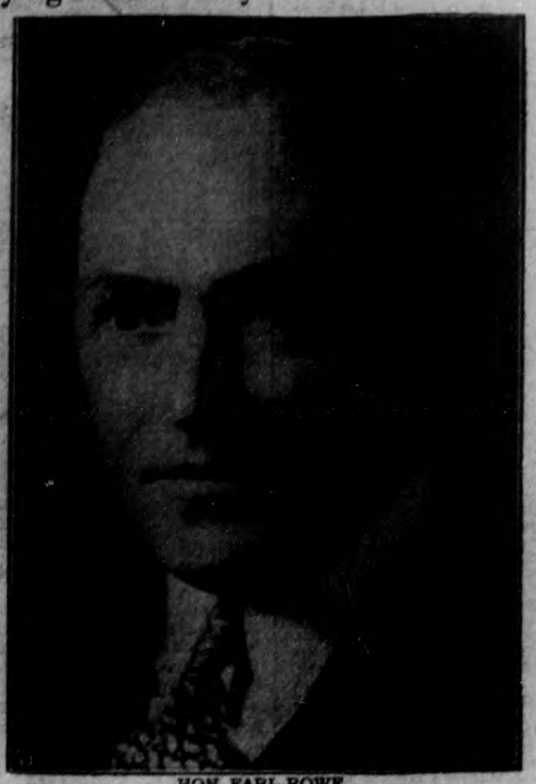

HON. EARL ROWE

Though Hon. Mitchell F. Hepburn, premier of Ontario, has declined to admit that an election is forthcoming, both Liberal and Conservative party organizations are fairly certain that an appeal will be made to Ontario votors in October or November of this year without a preliminary session of parliament, and Toronto reports indicate that cabinet ministers have been notified of the fact. Both major parties are working on pre-election plans; candidates have been named already in many constituencies and in others conventions to nominate party representatives have been announced. Hon. Earl Rowe faces his first provincial election since elevation to leadership of the Conservative party and Mr. Hepburn seeks re-election for the first time. The party leaders are pictured here in recent portraits.

FINES ARE LEVIED IN TRAFFIC COURT

Two Motorists Found Guilty of Parking Near Fire Hydrant.

For parking within six feet of a fire hydrant two offenders paid fines and costs before Magistrate O. A. Langley, K.C., this morning. They were S. R. Pearson, city, $1 and costs, and Harry Wheeler, Otonabee Township $2 and costs. Reeve George E. Mullen of Smith Township paid a fine of $10 and $2.50 costs for operating a commercial vehicle without carrying his permit. When he urged that he could have produced the permit within five minutes when stopped by the officer, the latter countered by suggesting that he could have laid other charges. He said the truck was without flares, tail light and reflector. For cutting-in on traffic Clinton McCall of Lakefield contributed $3 and $5 costs; Gordon Poolman, city and H. W. Patrick, Toronto paid fines of $10 and $3 costs each on entering pleas of guilty to speeding charges, while Frank Begga, city was assessed $10 and costs for driving a car without a permit. A minor forfeited $1 and $2.50 costs for riding two on a bicycle. A charge of reckless driving against Donald O'Connor and a charge of failing to halt at a stop sign against Mrs. Beatrice Cornell were enlarged until August 18. The two charges resulted from a recent accident on Water street in which a pedestrian suffered a broken leg.

7 MORE CANADIANS KILLED IN SPAIN

C. C. F. Youth From Toronto Reported Missing in Jarama Sector.

TORONTO, July 28 (CP)—List of Candains killed on the Spanish war fronts reached more than 30 with announcement by the Friends of the Mackenzie-Papineau Battalion, of the death of seven more Canadians in the war. The Toronto Leftist organization also reported another Canadian missing.

Six of those reported dead had joined the Mackenzie-Papineau Battalion early this year. The other was Tom Cacic, 43, Toronto, a member of the Dimitroff (Soviet) Battalion and a member of the Communist party in Canada. He was convicted along with Tim Buck, general secretary of the party in 1932 in the "Section 98" trial of belonging to an "illegal" party.

The seven died while fighting with government forces on the Madrid, Jarama and Guadalajara war fronts, according to the telegram received here. Thomas Beckett, 22, Toronto, was reported "missing" in the Jarama sector. He was a member of the Co-operative Commonwealth Federation.

Cacic had joined the Spanish government forces shortly after the outbreak of the war. He had been deported from Canada before his two-year term at Kingston Penitentiary had expired. Enroute through Austria to his native Jugoslavia, he escaped from the secret police escorting him and entered Russia where he volunteered for service in Spain.

Leigo Clare, 23, Toronto, was the youngest of the seven. A member of Ward Eight (Toronto) Workers' Association, and the Progressive Youth Club, he met death on Jarama front.

CROQUET HAS CHARMS.

LONDON (C.P.). — Croquet enthusiasts huddled in the rain at Hurlingham to see Great Britain beat Australia by four matches to one in the first croquet "test" match.

Main Street Topics

Jabs and Jottings as Picked Up By Examiner Reporters.

UTILITIES COMMISSION

A meeting of the Utilities Commission has been arranged for Friday afternoon at 1.30 o'clock.

HOTEL CHAMPLAIN

A handsome new sign tells the world that the White House on Charlotte street which has borne that name for many years is now the Hotel Champlain.

ADVERTISES CITY

Fifty copies of the booklets issued by the City of Peterborough, and twenty-five copies of The Examiner's "Mail-It-Away" Edition were distributed by Fred L. Roy in various parts of Great Britain and on the continent, when he was overseas for the Coronation and at the Rotary International Convention at Nice.

ROYAL MESSAGE.

Two belated letters acknowledging Coronation congratulations have been received by Rupert Brady, Douro Street. One is from the Private Secretary of the King and the other is from the Governor-General's Secretary, both thanking Mr. Brady for his kind wishes.

CANADIAN BICYCLES?

Dick Lush vouches for this story. A big U.S. car pulled up in front of the C.D.S. store on Charlotte Street. Out of it jumped a boy and ran to the window displaying a Johnson outboard motor. "Hey, dad, come here," he called. "Mom, come and look. That's the kind of bicycles the kids in Canada have. Some class, eh?" And the father lifted an eyebrow in his wife's direction as both of them joined junior whose nose was against the pane.

RANDOMING ALONG.

Ex-Alderman Sloan began his duties in the city assessor's office on Monday morning....Box cars of cement are being unloaded on the Brinton Carpet Factory siding and are being trucked down No. 7 Highway to the big mixer.....As might have been expected, Jim Skinner is already passing out fish stories, and just getting warmed up to it.... Several reports say tourists at night can't find the road into the new camping ground fixed up for them beside the Hunter Street Bridge.... Rollie Denne has taken his summer joke out of the mothballs: "This weather is spoiling the small potatoes."

SATURDAY'S REGATTA

The annual regatta of the Upper Stoney Lake Campers' and Cottagers Association will be held at Crowe's Landing on Saturday afternoon with a long list of aquatic events scheduled. As usual at Crowe's Landing sailing races will be a feature, the course offering a splendid opportunity for the sailors of the district to display their skill.

RURAL NOTES.

Gardeners say the ground beneath their raspberry bushes were red with the ripe fruit blown off by the high winds of Sunday and Monday. . . . Threshermen of the district have their machines oiled up and the whole corps will likely begin operations within the next week. . . . "It may be an influence of the western novels and pictures," said a farmer this morning, telling about the playful practice of three or four boys from the city slicing their dog on the cattle for the fun of seeing the heifers jump the fence.

MAGISTRATE'S COURT.

In handing down a reserved judgment this morning, Magistrate O. A. Langley, K.C., recorded a conviction against Richard McGrath, 55, of North Monaghan Township on a charge of common assault. The defendant was bound over to keep the peace. The charge resulted from an altercation that arose when Herman Killingbeck, relief and sanitary officer for the township, spoke to the defendant about a shack he was erecting, and which it was claimed did not comply with health regulations.

FINGER ON BLUE SAILORS

For all their beauty "blue sailors" have been prescribed as Ontario's No. 1 noxious weed. They are blooming these days along many of the sidewalks in the outer wards of the city, their gay cerulean flowers lending attractive color among the towny grass and clovers. Some person of poetic imagination once called them "blue sailors," investing them with a certain charm of personality which fails to win the approval of the Department of Agriculture. As the chicory, whose roots in some countries have been used as a substitute for coffee, "blue sailors" are just a weed, enemy of farmers and their industry, and listed with poison ivy and other plant pests that should be destroyed.

Epitomize Grace And Beauty

Recent additions to the "menagerie" at the filtration plant park these graceful swans are the centre of interest among the scores of daily visitors. Started by Ross L. Dobbin, general manager of the Utilities Commission a few years ago, with a couple of alligators that were shipped from Florida in a cigar box, the menagerie now boasts a collection of birds and animals that includes: pheasants, wild ducks and geese, an owl, a bear, rabbits, raccoons, and a fawn.

(Examiner Staff Photo.)

THE STARS SAY . . .

By GENEVIEVE KEMBLE

For Thursday July 29

The auguries for this day are rather satisfactory, if certain tendencies to jump at conclusions, with correspondingly hasty actions, are kept in check. A piece of news may incite this reckless tendency, which might be an unsettling influence, causing change, travel and possibly a trend toward extravagant outlay.

Those whose birthday it is may be prepared for a rather lively year, in which good news seems to be a mainspring of activity. But this should not be submitted to snap judgments or rash speculation or extravagance, as there is danger of loss and regret.

A child born on this day may be versatile, lively and ambitious, with inclination to sudden moves and hasty or reckless judgments as well as extravagance. It may be popular and have much social or domestic pleasure in life.

HERBERT McCREA WESTERN EDITOR DEAD AT HANNA

Publisher of Hanna Herald Born in Peterboro 45 Years Ago.

MOTHER LIVES HERE.

HANNA, Alta., July 28.—(CP). — Herbert C. McCrea, 45, editor and publisher of the Hanna Herald, one of Alberta's outstanding weekly newspapers, died at his home here yesterday.

Mr. McCrea was born in Peterborough, Ont., and came to Western Canada in 1909. For a short time he published a paper at Langdon, 20 miles east of Calgary, but in 1913 he came to this town 100 miles north-east of Calgary to found the Herald. For the first time in the 26 years since he put out the Herald's first issue, it will suspend publication this Thursday.

For the last 11 years, Mr. McCrea was secretary on the Alberta branch of the Canadian Weekly Newspapers' Association. He was a former president. A tireless worker, he had fought ill health during most of his career.

Mr. McCrea was among the first to campaign for a rehabilitation scheme for the prairie provinces. He also advocated adoption of the William Pearce irrigation project, a gigantic scheme for irrigation of large territories in Southern Alberta and parts of Saskatchewan.

Surviving are his wife, a daughter Hazel, two sons, Bob and Jack, all of whom assisted in the Herald's publication, his mother in Peterborough and a brother, H. W. McCrea of Toronto, who was here at the time of his death.

AUGUST SALE OFFSETS FURNITURE PRICE RAISE

Further advances in furniture prices during the latter part of this year were predicted by H. Florence, manager of Home Furnishing Co., to-day.

"The upward trend in furniture prices during the first half of this year is bound to continue along with the continued advance in commodity prices," the well-known manager said. "We believe wise purchasers will do their buying now."

Mr. Florence announced that with this future in view, unusual bargains are now being offered in his 30th Annual August Furniture Sale at 204 Charlotte street. Particulars of the large selection of modern furniture are given on page 2 of this issue.

MEDLEY

Seasonal note—a sign in Frank Millard's store window, Charlotte street, "1,000 dew worms wanted," evidence of anglers' demand for bait...Henley Hum of the Louis Cafe has a white silk shirt that the best dressers would envy. It has a flower of rose pattern woven into it. Henley has been wearing it seven summers, and there is still nothing frayed about it. "Christmas present" he says. They say silk is comparatively cheap in China, and in Bangkok and on the road to Mandalay... Switching back to Peterborough, the road to Armour's Hill has been getting a lot of traffic this summer, and July rains have washed grooves in it. Alderman Juby as the new chairman of the Board of Works has been urged to give it a grooming.

PETERBORO' MAN AT SAFETY RALLY

H. A. Cranfield Attends Meeting of Metal Trades Directors.

TORONTO, July 28.—H. A. Cranfield, of the Canadian General Electric Co., Peterborough, attended a meeting here Tuesday of the directors of the Metal Trades Safety Association held in the Royal York hotel. Directors were present from Brantford, St. Catharines, Toronto and several other points in Ontario.

Continued penalization, as authorized under the Workmen's Compensation Act, was recommended against firms failing to provide reasonable safeguards for the protection of employees. An upward adjustment of rates for firms failing to co-operate, it was pointed out, would bring to their attention the fact that safety prevention might easily be cheaper and more satisfactory.

The mounting toll of highway accidents was discussed and continued attention will be given by industrial firms to accident prevention in educational work amongst truck drivers and other employees whose duties involve highway travel.

An increasing number of serious injuries to eyes indicated, the meeting was advised, that employees were not wearing protecting goggles on hazardous jobs.

Minor injuries which later resulted in serious loss of life or limbs has led the association to ask that serious consideration be given to antitetanus serum for application to wounds, even when they appear to be of a minor nature. Application of this serum would be preliminarily prescribed in instances where the wound might come in contact with foam or earth.

NEW GOLFING STAR.

MELBOURNE (C.P.). — Norman van Nida, easy winner of the Queensland Open Golf championship, is regarded as likely to become the best golfer Australia has produced. Jim Ellwood is also an Australian.

STAFF STUMPED BY UNUSUAL BUG

Billy Curtis Comes to Bat With Something New in Pet Line.

To be quite frank about the matter Billy Curtis, 14, of 531 Parnell street presented The Examiner with a poser this morning for which no immediate answer could be found.

Billy walked in with a fearsome though colorful-looking bug which he found on a black currant bush and demanded to know what it was.

Someone suggested it might be a tomato bug, but Billy not to be put off so easily firmly declared it was not. Told that it was probably the larvae of a luna moth, the lad was counseled to keep the insect, watch it develop through the various cycles of its existence and test the truth of the prognostication.

If he found that process too tedious for his youthful patience, he was advised he might go to the public library and refer to reference books on the subject.

The insect had a pea green body; four orange-colored and black-dotted balls on its head; thirteen bright yellow projections running the length of its back; a couple of rows of light blue feelers on each side of its body; and a set of legs fitted with pneumatic tfeads that ensure a firm grip. Believe it or not the creature had a set of molars that had every appearance of providing it with a formidable weapon of defence.

Would Fight

Wang Chung-Hui, Chinese foreign minister, who is one of the central figures in the present crisis between China and Japan. The minister, staunch opponent to Japanese invasion, has advocated a firm attitude toward the Peiping disturbance.

STRIKERS SHEET SEES AGREEMENT COMING ANY TIME

Official Publication Says Settlement of Major Problem is Imminent.

PARLEYS CONTINUE.

Announcement that the month-old strike of Bonner-Worth and Auburn workers may be settled "at any time" now, was made by strike leaders this morning. The statement said the company has made many concessions during the negotiations which began Monday, and are continuing this afternoon.

The announcement was in the form of a notice in the daily typewritten "Aubonner," strike news sheet which has been sent out each morning from strike headquarters. It read:

"Negotiations are still in progress. Many concessions have been granted and a satisfactory settlement of the major problem is expected at any time. Please be content with what we have been able to divulge and a detailed account of negotiations will be given at the first closed meeting."

Brighiens Outlook

Appearance of the notice brightened the outlook for the general strike body, which has been totally inactive this week and as much in the dark as to what has been taking place in negotiation sessions as the general Peterborough public. No mass meetings of strikers, either private or public, had been held the previous two days, and restlessness in the strike ranks was apparent.

For strike leaders and members of the bargaining committee, Monday, Tuesday and to-day have been very busy. Following its adjournment Monday evening, negotiation sessions were to resume at 10.30 o'clock Tuesday morning, but were postponed unexpectedly to the afternoon. The postponement was reported to have been made at the request of the strike legal adviser, J. L. Cohen. Again in the afternoon, the full negotiation session which was scheduled was postponed to allow Louis Fine, Department of Labor conciliator, to meet with Cohen and R. L. Kilboch, company legal adviser.

Negotiations were resumed at 11 o'clock this morning, and adjourned at 12.30 noon. It was announced then that they would begin again at 2.15 o'clock.

Mass Meeting Tonight

The notice posted in the "Aubonner" was the first official statement from either side concerning the trend of negotiations. Strike leaders announced a mass meeting at the Market Square at 8 o'clock this evening, but declined to say whether or not whether any word of negotiations progress would be given at that time. It was expected that Arthur Laverty, organizer behind the big Cornwall strike of Canadian Cottons Limited workers would be a speaker at the rally.

ALBERTA'S BANKS READY TO ASSIST

Aberhart Scores Rumors of Confiscation as Manager Answers His Call.

EDMONTON, July 28 (CP).—Publication of "malicious rumors" which Premier Aberhart said suggested the Alberta government intended to confiscate bank assets was criticized by the Premier today as he acknowledged replies from managers of "most Alberta banks" to his recent request for co-operation in establishing social credit.

In a statement in Toronto Monday, S. H. Logan, president of the Canadian Bankers' Association, said Alberta may count on the willingness of Canadian banks to serve the people and Province of Alberta within the provisions of the Canada Bank Act, and in keeping with the principles of sound banking.

Commenting on the statement here last night, Premier Aberhart said:

"I am very glad to state that we have heard from the managers of most of our Alberta banks, and in the main these express a desire to give every possible assistance to the government in their endeavor for welfare of the people of Alberta. These replies indicated, too, that the banks are looking to the government for guidance and assistance in implementing the will of the people.

"I am quite aware, of course, that it is not the duty of the government to give direction or to provide technicians for the purpose of helping the financial experts, but I can say nevertheless that this can be arranged in due course."

CAMP INGLEBANK
STONEY LAKE

There's a good time to be had boating, swimming, hiking, enjoying bonfire suppers, stunts, all for $7.00 per week. Phone 282 for reservations.

SPECIAL NOTICE

Afternoon tea, cold plate luncheons or supper served daily without notice at Pine Tree Inn, 3½ miles west of Omemee Highway 7.

M. C. GOODWIN
Chiropractor

Is leaving on Saturday, July 31st to attend post graduate classes at Pittsburg, Pa., and will be absent from the city until August 15th.

MEDWICK'S HIT DEFEATS GIANTS FOR 9-8 COUNT

'Miracle' Victory For Cardinals Drops Giants 3 Games Behind Cubs.

YANKS WIDEN LEAD.

NEW YORK, July 28—(CSP). — Outside of a fist-swinging, bat-waving free-for-all in which he can take part by heaving a pop bottle, there's nothing the baseball fan loves more than the "miracle" finish.

The home run that zooms over a distant fence with the score tied and two out in the last half of the ninth, or the relief pitcher who strolls in to fan the heavy hitter with three men on—that's the kind of story-book ending that keeps conversation alive.

There was enough fruit for conversation tied up in yesterday's big league baseball show for husbands to bore half the country's wives to distraction. Four of the eight games weren't decided until the last half of the final innings.

Most spectacular of the blows struck in winnings causes were those delivered by Joseph Medwick of the Cardinals, Robert (Red) Rolfe of the Yankees and Leslie Scarsella of the Reds.

Medwick, who has been leading the National League batting parade for so long it's a habit, waited for the truly psychological moment to uncork his 21st homer of the year.

Wins the Ball Game

The Giants had tied the score at 8-8 after the Gas House Gang's eight-run blast knocked Carl Hubbell from his props and third Giant pitcher Al Smith had retired the first two men to face him in the ninth. Then up came Ducky-Wucky and plastered one against the left field bleacher rail to win the ball game, 9-8, and drop the Giants three games behind the Cubs, who won a 5-2 decision over the Dodgers.

Scarsella's four-master, which scored Ivan Goodman ahead of him, saved the day and his 10th victory left Lee Grissom, the Reds' rookie who had given up only one hit for eight innings, then was clipped for three and two runs in the ninth. Scarsella's blow made the final score 3-2 for Cincinnati.

Rolfe delayed his K.O. punch until the 11th. The Tigers, having put over a run on Red Ruffing in their half of that frame, were leading 5-4. But Rolfe's circuit clout, with Frank Crosetti scoring ahead of him, made it 6-5 in favor of the Yanks and stretched their American League lead to six games.

Equally Effective

Less showy, but equally effective, were Billy Myer's ninth-inning single that drove in the run that gave Washington a 6-5 victory over the White Sox, and Philadelphia Bill Werber's eight-inning double that brought in two runs and halted the Indians, 4-3.

In the other games, Red Lucas pitched a six-hitter on the Phillies to give Pittsburgh a 4-1 triumph, and the Browns' 15-hit attack topped the Red Sox, 8-5, as dgave Manager Jim Bottomley his first triumph on the road.

Polish Invader

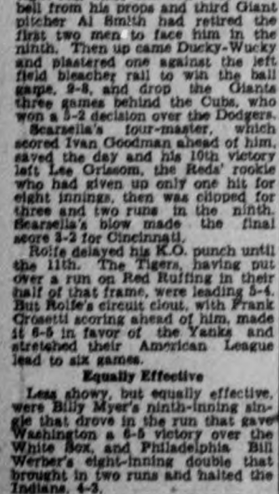

Wearing a radiant smile and something cute in hats, Miss Padwiga Jedrzejowska, Poland's number one woman tennis player, is pictured as she arrived in New York. The smiling lady who created such a sensation at the Wimbledon championships in England, will seek greener laurels in United States, starting with the Seabright tournament on July 26.

Complete Auto Service
Motor Repairs,
Body Bumping, Re-Painting
J. J. DUFFUS CO.
Telephone 1700. 24 Hour Service

TARNOFF
BE PROUD OF YOUR CAR!
Use Tarnoff, French Dry Cleaner for Automobiles. No washing. No polishing. Just rub Tarnoff on, and wipe it off. Your car will shine like a mirror. Also shines high grade furniture, silver, nickel, chrome, and mirrors.
Canada-made for Canadians
8 OZ. CAN $1.00 AT LOCAL DEALERS
TARNOFF CHEMICAL CO. TORONTO, ONT.

SPORTS DAY by DAY

Digging Up the Local Dirt With the Odd Chuckle or Two

By CEC. PERDUE

LONG, lean Walter Gerow and his gallant gang of Gibbards are here this evening for a ball game with the Petes. It'll start at 6.15 in Riverside Park and is the Naps' home game, transferred here. Looks like the starting moundsmen will be Lefty Pointer and Gunner Whitehill, and the latter ought to go okay after a lengthy layoff—but for his recent chore in Kingston. The Petes have been jinxing the Naps so far this season but Walt's outfit should be about set to get a bite of the law of averages. It is plenty important to both teams, seeing as how they are battling away to get a grip on the third rung of the Central Loop ladder—ye third rung assuring the holder of a playoff berth. The Gray should pack in a neat gang of midweek rooters.

* * * * * *

WE kind of figure this year will wind up Napanee in the old C.O.B.L. The team has been going pretty fair, defeating Oshawa—the 1936 senior C.O.B.L. champs—regularly and even knocking off Kingston. But the Gibbards are in fourth place and have played some of their poorer games at home. That seems to have soured the crowd, and the fans flock out now to their games like hubby hurrying to the station to meet the wife's mom! Or nearly as bad, anyway. So you can't blame Ernie Gibbard or Walt Gerow for getting a bit discouraged when the team gets no financial support at home. Yet it isn't a bad ball team at all and may make the playoffs yet.

* * * * * *

CLYDE ENGEL, who was slated to conduct a baseball training class here this aft and this eve, is doing such missionary work all over Ontario for the Toronto Leafs. He works also with Smoky Joe Wood in coaching Yale ball teams. Engel has quite a diamond background, being for years in the big leagues. His best work was with Boston Red Sox way back when that club won a world's championship in 1912. Clyde clouted the ball which resulted in the famous Snodgrass muff in the deciding game of the world's serial. This blow caused the downfall of Christy Mathewson who had been hurling great ball, but the Snodgrass slip and Merkle's boner finished him. All this is baseball history—and Engel was in the middle of it.

* * * * * *

KINGSTON SCRIBE says: "The ball game Saturday was a typical meeting of the old rivals, featured by scraps and arguments with Joe Daley being forced off the Ponies' bench by the police after a hot debate with Umpire Corrigan. It is the first this season the scrappy Joe has been chased but not any new experience for him, especially in Peterborough. With the scrap of this game and the squabbles in the Napanee-Oshawa game which resulted in threatened protests, the boys in the Central circuit seem to be really playing for keeps. By playoff time, martial law may have to be declared. But it all adds fan interest which is needed in the Central wheel this season, with gates smaller than other seasons."

* * * * * *

ORILLIA TERRIERS came, were seen and they conquered. They took a 24-11 win from our Auburns before over 2,000 fans—but the score was only incidental. The locals made it a battle in the first half but faded before the sustained attack of the Dominion senior champs during the final two frames. It was no disgrace at all, and the Woollens went down battling to the best team in this country. Fans seemed to like the setto fine and everything ran along okay, except for an unfortunate accident to Coach Chute of the Petes. Early in the third heat he fell heavily on his right shoulder in a scramble near the home net, and dislocated the shoulder. He was carried off and taken to a hospital but is home again with his arm in a sling. No bones broken but he'll be out of the game awhile, and will be missed muchly Friday when Oshawa plays here.

* * * * * *

THE TERRIERS' uncorked a passing attack that was smooth as satin while they ghosted around local players at times as if the latter were stuck in mud to their knees. They had a lovely combination system and were smart in around the goal. Good net work by Red Creighton kept 'em from tallying a bunch more. But they had to hustle plenty the first two quarters to hold an edge in scoring. All the Auburns put up a good showing but they were just outclassed. Don Wilson, just re-instated, played for the Terriers (he was No. 10) in his first game this year. They had almost all their regulars on hand. Yeah, it was a good game and quite a feather in the caps of the local lacrosse moguls. And now Oshawa's 222 team claim they are going to see Friday that Auburns lose two games in one week! Well, we'll see.

* * * * * *

ELSEWHERE today is an article from Prexy Harry Moore of Trenton stating that Cobourg has dropped out of the C.O.L.A., defaulting remaining games. Too bad, but they've lost several good players and couldn't carry on. So the revised standing and schedule is in this eve. Moore also points out that Joe Gould—who played last game in Norwood—is ineligible and belongs to Belleville. He must play for the Rovers or no one this season. It is looking like the group honors will be between Oshawa and the Auburns, the Motor City gang having strengthened up plenty. They hope to cop a win here this Friday, and it should be quite a brawl—with maybe a few fights as in their last meeting. The locals practise Thursday p.m. at seven o'clock.

* * * * * *

ORFUNS hold their rugby re-organization meeting next Tuesday eve in the Y.M.C.A., and everyone interested is invited. Officers will be elected, coach appointed, financial statement read and plans for the coming season made. Officers of 1936 were: President, Lou Brooks; first vice-prexy, H. A. Cranfield; second vice-prexy, Vic Hamilton; secretary, Jim Morley; treasurer, Walter Jackson; with an executive; coach, Bill Turnbull. Plans to bulge the bank balance will be discussed at this gabfest, too. And as soon as Orfuns are re-organized, the local gents will get busy seeing about a good grouping again for this autumn.

* * * * * *

HITHER and yawn: Belleville is having another grid meeting on Thursday night, their first session leaving 'em up in the air and uncertain whether they'd have a team or not. If so, Billy Hughes, noted Western coach, will handle the squad....Westclox men softballers took a 19-0 win from a pickup Barons' team last night—a silly sort of struggle....Motorists and Barons are billed to meet tonight, and Omemee meets Westclox here next e'en....No gals' game last night, while Omemee meets Westclox here this p.m., and C.G.E. go to Keene Thursday....Auburns put out a nice program, given away free, for last night's game....Quinte scribe figures the grid team there could draw on players from the Airport....Lefty Sturgeon pitched nice softball last night in his first comeback appearance.... Wish we owned a few shares in Local Lacrosse Ventures Inc., don't you?

Sports Spice

By EDDIE BRIETZ

NEW YORK, July 28 (AP) — If they keep hustling, those Boston Bees may grab themselves a first division berth...Like old King Levinsky, Alice Marble, the American tennis champion, says the London climate "got her" .... Levinsky couldn't make up his mind between the weather or the tea—or was it the beer?...About the only guys you'll recognize on the 1938 Cardinals will be Joe Medwick and maybe Frankie Frisch...Archie San Romani, the Kansas miler, is off on the Queen Mary today to campaign in Europe ...Sonja Henie, the skate queen, went vacationing to Norway aboard the same boat.

The Giants have asked for waivers on George (Kiddo) Davis and pitcher Tom Baker...Terry had to do it to make room for Ben Cantwell, recalled from Jersey City, and Blondy Ryan...Davis is expected to wind up in Jersey City...But his stay in exile will be short...The Giants are high on him and he probably will be given the management of the next important farm they buy...Don't know anybody who has come out in the last two years like Joe Louis...He used to live in a shell, but now he'll yell at you plumb across the room in the slightest provocation.

Tom Yawkey, who has decided to build a ball club the hard way—rebuild his Red Sox with farm hands—may begin collecting real dividends next year...Mel Ott's batting slump is so serious, Bill Terry is considering benching the youngest 10-year man in the majors.

SOUTH AFRICANS EARLY.

CAPE TOWN (C.P.). — South Africa has already entered a team of seven lawn bowlers, representing a full rink, pairs and singles, for the British Empire Games to be held next February in Sydney, Australia.

Guides Tom Farr

Here is Ted Broadribb, looking over New York and possibilities for a million-dollar gate when his fighter, Tommy Farr of Britain, engages Joe Louis for the heavyweight title. Manager Broadribb has just arrived with his protege to prepare for the fight.

NEVER SOCKED UMPIRE.

Lad Wins Good Sportsmanship Medal for His Control.

NEW YORK, July 28.—(AP)—Salvatore Vento, 12, son of a fish peddler, won the good sportsmanship medal given annually at a recreation playground here.

His baseball teammates voted the award to gentlemanly Salvatore "because he never socks the umpire on the jaw."

Abandoned upper levels of various mines in South Africa may be connected and used as motor highways.

British Track Squad Meets Keen Competition

Though they lost the meet seven points to six, by virtue of a British victory in the last and deciding event, a smart track and field team representing Toronto stacked up well in competition with the combined Oxford-Cambridge team which visited the Ontario capital after a tour in eastern United States. Two finishes, one for the British and one for the Canucks are caught in these camera shots. At (Left) Alan Pennington of Oxford is winning the 100-yard dash, his specialty, from Jack Brown of Toronto with Konvalinka, also of Toronto, (Extreme Left) third. Abbot Conway scored for Canada in the 880 and he is pictured finishing alone at (Right). J. T. H. McNair of the visitors was second. About 4,000 spectators attended the meet.

44 Yachts Sail Off In Freeman Cup Race

ROCHESTER, N.Y., July 28 (AP) —A fleet of 44 yachts sailed majestically across Lake Ontario today, the eyes of 36 of the skippers upon the Freeman, famed fresh water yachting trophy.

The 36 crossed the starting line of the 48-mile cruise at Cobourg, Ont., late yesterday shortly before eight smaller craft started a secondary race for the Louise Freeman trophy.

Expected to arrive at the finish line off Summerville sometime today, the yachts will participate tomorrow, Friday and Saturday in the annual Lake Racing Association's regatta to be staged there.

Leading the starters into the long-distance grind was the Norseman from the Royal Canadian Yacht Club of Toronto, and last year's cup winner. Also entered was the Mist, the Olcott six-metre sloop which lost its George Cup last week.

The Freeman Cup, awarded to the ship of any class making the best corrected time on the cruise, is but one of the trophies to be given for various class boats in the race.

Fights Last Night

(By the Associated Press.)

New York. — Al Reid, 123¼, New York, outpointed Vince Dellorto, 123¼, Italy (8).

New York. — Johnny Rinaldi, 134, New York, outpointed Augie Gonzales, 132¼, Puerto Rico (6).

Philadelphia. — Henry Armstrong, 130, Hollywood, Calif., knocked out Benny Bass, 134, Philadelphia (4).

Jersey City. — Kid Chocolate, 131, Havana, Cuba, and Rollie Drouillard, 135, Windsor, Ont., drew (8).

Lawn Bowling

By HERB MARTIN

At Port Hope on Tuesday night in the provincial playoffs for No. 14, the Peterborough entries were successful in winning two of the three events from Whitby. The semi-final and final rounds will be played on our local greens, the date to be announced later . . . Tomorrow night (Thursday) will see the continuation of the Leads-Seconds, Skips-Vice Skips competition, players are asked to be on time . . . And on Friday night we will have our first local Irish trebles, it will be a draw from the board and will commence at 7.30 p.m. The fee is 25 cents and the prizes will be different.

Port Hope winners:

Singles

Peterborough	Whitby
J. Harrison....21	J. Severn 16

Doubles

Peterborough	Whitby
J. T. Braund	S. Salisbury
H. R. Martin..20	W. Bell 16

Rinks

Peterborough	Whitby
W. Routley	G. Robb
G. Gimblett	J. Anderson
W. Otte	A. Edwards
J. Mayneord...17	J. Hicks 19

Scores

H. Clegg.....20	C. Williamson .19
R. Hendry.....22	J. McDonald .12
T. McDonald..22	R. Anderson ..20
T. Donaldson.25	E. Sackville ...14
G. Soulby.....20	J. Mayneord 5
H. Northrop...26	G. East 8
R. Dyer.....19	W. Moorehead 15
Dr. Allen.....16	F. Wise 11
J. Kingsbury..19	J. Braund 9

New Plan Announced For Rugby Playoffs

TORONTO, July 28 (C.P.). — Intermediate and Junior sections of the Ontario Rugby Football Union will be divided into "A" and "B" groups for the playdowns when a new plan goes into effect this fall, Secretary R. H. Bailey announced to-day.

Groups in both sections will play out their schedule as previously, playing home-and-home games until the schedule is completed. The club finishing first in each group will enter the playoffs in Intermediate or Junior "A" series, while the second place club in each group will play-off in Intermediate or Junior "B" series.

The playdowns of the "A" and "B" groups will be conducted separately and a championship declared in each class. The trophies now in use will be played for by the "A" teams and new trophies will be provided for the second group.

Another new plan to operate this year in the O.R.F.U. will be put in operation to avoid group playoffs. In case of a tie for any of the playoff positions the team scoring the greater number of game points during the season will have the preference.

Remember When—

Finland's famed track star, Paavo Nurmi, was barred from participation in the 1932 Olympic Games at Los Angeles by the International Amateur Athletic Federation, five years ago to-day. Nurmi was previously suspended by the same organization in April, 1931, for allegedly accepting money in excess of his expenses.

COSTLY YACHTS READY TO RENEW 85-YEAR-OLD SAILING BOAT RACE

T. O. M. Sopwith of England and Harold S. Vanderbilt Again Rival Skippers.

FASTER CRAFTS.

By BILL BRAUCHER
(Central Press Canadian Sports Writer.)

NEW YORK, July 28. — Two sailing yachts, representing investments of more than $1,000,000, will renew an 85-year-old feud on July 31 in the first of a series of races off Newport, R.I.

The challenger is a half-million-dollar sloop, brought to America for the competition by T. O. M. Sopwith and named the Endeavor II., successor to Endeavor I., in which Skipper Sopwith made his first vain effort in 1934 to win the ancient America's Cup.

The defender is Ranger, built at a personal cost of $500,000 to Harold S. Vanderbilt, who will take the wheel when the series of four-out-of-seven races begin.

Record is Topheavy.

This is Vanderbilt's third defence of the trophy, which only twice has been in danger of going back to England since the schooner America won it in 1851 in a race against the English fleet over a course around the Isle of Wight. In the 13 matches since that first encounter, Americans have won 39 races and lost five.

Vanderbilt entered the picture in 1930 when Sir Thomas Lipton, tea tycoon, made his last valiant attempt to recover what he affectionately called "the old mug." Vanderbilt swept the seas in four straight victories over Sir Thomas' Shamrock.

The last race was in 1934, and was Sopwith's first challenge. For a time it appeared the Endeavor I. would take the measure of Vanderbilt's Rainbow, Endeavor I. won the first two races and the British airplane manufacturer who sailed the victories was beginning to feel the thrill of triumph when Skipper Vanderbilt put away his book and began to sail. Four straight races Vanderbilt's Rainbow won, each of them by time margins of only a few minutes. Sopwith protested illegal tactics by the defender, but the claim was not allowed. Yacht circles still are breezing with argument as to the merit of the challenger's charge, and many declare he was given much the worst of it by rulings which upheld Vanderbilt.

Faster This Year.

This time the challenger has brought along a crew of professional sailors who are willing to bet a few quid (at proper odds) that Endeavor II. will take the trophy. Endeavor II. is much faster than the boat Sopwith sailed in 1934. Yachting experts said that it was only Vanderbilt's sailing skill and quickness to profit by his rival's errors that won the race last time, because Endeavor I. was the best Class J. boat the world ever had seen.

Certain mistakes in steering were made by the challenger in the 1934 series. Observers say that the British invader has improved on his sailing since then.

Well, there they are. What'll yours?

Next: The Rival Skippers.

The challenging yacht Endeavor II. under sail, and her skipper, T. O. M. Sopwith, who makes his second attempt to lift the America's Cup.

Major League Leaders

(By the Associated Press)

National League

Batting — Medwick, Cardinals, .406; Hartnett, Cubs, .384.

Runs—Galan, Cubs, and Medwick, Cardinals, 77.

Runs batted in—Medwick, Cardinals, 97; Demaree, Cubs, 70.

Hits—Medwick, Cardinals, 139; P. Waner, Pirates, 120.

Doubles—Medwick, Cardinals, 35; Bartell, Giants, and Cuccinello, Bees, 23.

Triples — Vaughan, Pirates, 10; Handley, Pirates, 9.

Home runs—Medwick, Cardinals, 21; Ott, Giants, 19.

Pitching—Fette, Bees, 13-3; Hubbell, Giants, 14-5.

AMERICAN LEAGUE

Batting—Gehrig, Yankees, .377; DiMaggio, Yankees, .371.

Runs — DiMaggio, Yankees, 86; Greenberg, Tigers, 85.

Runs batted in—Greenberg, Tigers, 97; DiMaggio, Yankees, 92.

Hits—Bell, Browns, 139; DiMaggio, Yankees, 126.

Doubles—Bonura, White Sox, and Gehrig, Yankees, 31.

Triples—Kreevich, White Sox, 11; Kuhel, Senators, DiMaggio, Yankees and Stone, Senators, 10.

Home runs— DiMaggio, Yankees, 28; Foxx, Red Sox, 24.

Pitching—Lawson, Tigers, 12-3; Ruffing, Yankees, 13-3.

Could Barred From Playing With Norwood Lacrosse Club

O. A. L. A. Secretary Regrets Ban Placed Upon Veteran Quinte Player.

COBOURG TEAM DEFAULTS.

The following article was sent to The Examiner by Harry Moore, Trenton, president of the Central Ontario Lacrosse Association, being received this morning. It is self-explanatory:

Unable to carry on through lack of players and attendance, the Cobourg entry in the Central Ontario Lacrosse League notified the president on Tuesday that they were forced to drop out of the league. The Cobourg team had four more games to play and all of them away from home, so their default will count as a win for each of the other four teams in the league and makes the standing at this writing (Tuesday) and before the Rovers met Norwood here, as follows:

	W	L	TP
Peterborough	10	0	6
Oshawa	8	3	5
Belleville-Trenton	6	5	5
Norwood	4	8	4
Cobourg	2	14	0

Cobourg were scheduled to play in Oshawa on Monday night but were unable to get a team together so Gene Dopp of the O.A.L.A. was notified not to send a referee.

The following are the games left in the schedule to play: July 28, Norwood at Belleville-Trenton; July 30, Oshawa at Peterborough; August 2, Belleville at Oshawa, Norwood at Peterborough; August 6, Oshawa at Belleville; August 13, Oshawa at Norwood, Belleville-Trenton at Peterborough; August 17, Peterborough at Norwood; August 20, Peterborough at Belleville.

On Friday night of last week Joe Gould, formerly of the Belleville-Trenton Rovers, played for Norwood against Oshawa in the northern village. The Norwood team informed Oshawa that the president of the league, who is managing the Rovers, had given Gould his release. This was not so in any sense of the word as Gould had never approached us for any such purpose and we couldn't give him is release if we wanted to. The game was played under protest, but as Oshawa won that game the protest will not be pressed.

Gould Barred

However, the matter was brought to the attention of Gene Dopp, Secretary of the O.A.L.A. with which this Central Ontario League is affiliated, and Mr. Dopp has notified us that Gould cannot play with Norwood. The lacrosse association ruling in the matter is that "if Gould played more than two games (took part in more than two) with Belleville, then he cannot play anywhere else, and even if he only played two or less he still cannot play for Norwood without a release from the club with which he was first playing."

While our sympathies in lacrosse matters in this league will always be with Norwood—and Joe Gould—for keeping lacrosse going when all other places hereabouts failed, still there must be no leeway given to any player in this league else there would be all sorts of trouble. Joe Gould is a fine lacrosse player, an invaluable player to the Rovers team, and he will find the light burning in the window for his return.

The Rovers are scheduled to play two games next week with Oshawa—in the motor city on Monday night and in the Trenton Arena on Friday night. A suggestion has been made by the Oshawa manager that these games be laid over unless they effect the standing and play-off chances of the two teams. However, that will have to be thrashed out this week-end.

Harry M. Moore,
President C.O.L.A.

Heads Lacrosse

JIM LEHANE

President of the Auburns' Lacrosse Club, who had much to do with bringing Orillia Terriers here last night for an exhibition game before a huge crowd.

Norwood Defeats Belmont Gang 7-6

(Examiner Correspondence.)

NORWOOD, July 28. — Norwood softballers defeated Belmont by a score 7-6 score here on Monday. Considerable time was wasted in arguing, but the game proved to be fairly exciting. Brunton, star pitcher of the Havelock team, pitched for Belmont until about the middle of the fifth inning, when he refused to play any longer. He was replaced by another pitcher, and the game went on. At this time the score was 5-2, with Belmont well in the lead. Norwood team played up in the fifth and sixth innings, and the score at the beginning of the seventh inning was a tie with each team having six runs.

Towards the end of the seventh inning Bernard Puffer broke the tie and placed Norwood in the lead. Don Clarke pitched for the Norwood team.

A reversal means much to the average player and, as a rule, very little to the expert. An example of the latter was had in the performance of my brother Fred during a match at Detroit.

The very first shot he hit on his first round was about as bad as any beginner could make. His drive off the first tee travelled about 25 feet. The miss was caused by an injury to his hands and not by nervousness as one might suspect. He has won many open tournaments wherein the big names have competed, so that his recovery was to be expected. He went on to get a par four on the first hole and anoor, a 71 for the round. Obviously, he could have given some good excuses for being upset over the reversal on the first tee but he didn't, much to his advantage.

The average player could follow his example to even greater advantage if he wanted to. I'll admit that it isn't the easiest thing in the world to brush aside reversals, especially on the golf course, but it is possible and most practical. An air of optimism is almost necessary to success with future shots.

Immediately after missing a shot you should return the club to the bag, take a long deep breath and continue to breathe deeply until relaxed. Then begin to think in terms of swinging smoothly for your next shot and breathing normally.

Next: More by Morrison.

BRIDGENORTH
SPORTS' DAY
Civic Holiday, Aug. 2
Softball, Tug-of-War and Buck-Sawing Contest
$8.00 Cash Prize for best Tug-of-War Team—Men
$5.00 Cash Prize for Buck-Sawing Contest
Good Prizes for Softball
Softball entries should be phoned to M. McWilliams, 650 ring 1-2. Other entries taken at the grounds.
Admission 25c Children 10c
SUPPER SOLD ON THE GROUNDS

Orillia Club Wins Over Auburns, 24-11 In Exhibition Match

Good Lacrosse Tilt as Dominion Senior Champions Defeat Locals.

CROWD OF 2,200.

Orillia Terriers took a 24-11 victory over the Auburns in an exhibition lacrosse match here last night before 2200 fans. It was the locals' first defeat in 14 starts this season and they gave the Dominion senior champions a good battle. It was a tight tussle during the first half but the Mann Cup holders proved their superiority during the last two quarters as they piled up the count.

Fans liked this fixture as the Terriers, at full strength—including Don Wilson, who was just re-instated the previous night and was playing his first game of the year—dished up the nifty passing and shooting which has carried them to three Canadian titles; and the Auburns flashed the fight that has kept them on top of their Central Ontario group all season. Play was fast and clean, with plenty of excitement in the tilt.

Orillia only had a 3-1 edge in the first quarter, and they just outscored Auburns 4-3 in the second heat. However, they had a decided edge in the third with their smooth-passing plays and fine all-around condition to run the count up to 14-5 as they went into the fourth. They again had a good margin of play in the final frame. Auburns kept scrapping all the time and never quit trying, but they were outclassed—even if not by too big a margin, considering the fact that they were playing senior champions of Canada for the past three years.

USE TWO GOALIES.

McArthur and Mortimore alternated in goal for the visitors and both looked good. Red Creighton in the Auburns' net also gave a nice performance to rob the Terriers of a dozen ticketed markers. Coach Rowan Chute of the locals was injured in the third quarter, suffering a dislocated right shoulder, when he fell on his shoulder. He was carried off the field.

There were no individual stars for the losers, everyone working hard and giving all he had. Whitton, King, Dundas and Dallin of the veterans were prominent, and Magee, Vitarelli and Crowe of the younger players; and the rest also showed up good. For Orillia, Wilson, Curran, Cheevers, Coles and Bain all looked smart, but there was little to choose as they all showed a lot of class. They had speed, condition and plenty of experience as shown in their stickhandling, passing, checking and shooting. Auburns were not disgraced and made a neat showing to score 11 goals against such a smart squad.

The teams:

Orillia: Goal, Mortimore; defence, Bain and Boettiger; centre, Snowden; wings, Cheevers and Kelly; rover, Jordan; alternates, McArthur, Wilson, Steggall, Connell, Walsh, E. Curran, Coles and Prosser.

Auburns—Goal, R. Creighton; defence, Chute and Miller; centre, Dundas; wings, King and Dallin; rover, Whitton; alternates, Crowe, Magee, E. Creighton, Vitarelli, G. Creighton, Pammett, Anderson and Loucks.

Referees, Len Smith and Dit Clapper.

Summary:

First Quarter

Orillia—Coles (Walsh)	6.00
Auburns—Dundas (Dallin)	9.00
Orillia—Boettger (Bain)	10.00
Orillia—Connell (Walsh)	14.00

No penalties.

Second Quarter.

Orillia—Cheevers	2.00
Orillia—Curran	5.00
Auburns—Crowe	7.00
Auburns—King (Dundas)	9.00
Orillia—Curran (Wilson)	12.00
Orillia—Curran (Walsh)	13.00
Auburns—Magee (Vitarelli)	14.00

No penalties.

Third Quarter.

Auburns—Dundas (Whitton)	3.00
Orillia—Cheevers	4.00
Orillia—Bain	5.00
Orillia—Wilson (Coles)	7.00
Orillia—Wilson	8.00
Orillia—Bain (Kelly)	10.00
Orillia—Prosser (Boettger)	12.00
Orillia—Curran (Connell)	13.00

No penalties.

Fourth Quarter.

Orillia—Cheevers	1.00
Auburns—Whitton (Dallin)	2.00
Orillia—Snowden	3.00
Orillia—Kelly (Cheevers)	5.00
Orillia—Jordan (Cheevers)	6.00
Auburns—Vitarelli (Crowe)	8.00
Auburns—King	9.00
Orillia—Walsh (Curran)	10.00
Auburns—King (Miller)	11.00
Orillia—Coles (Connell)	12.00
Orillia—Curran	12.15
Orillia—Coles	13.00
Orillia—Cheevers	13.30
Orillia—Snowden (Bain)	14.00
Auburns—Magee	14.15
Auburns—Crowe	14.30

No penalties.

WESTCLOX WINS FROM SCRUB TEAM

Barons Fail to Field Full Team and Game Develops Into Comic Affair.

The Westclox climbed another notch higher in the race by whitewashing a Baron scrub team by the impressive score of 19 to 0. From the start the game was a comic match more than a ball game. With about half a team out the Barons shoved in a bunch of bench jans in the field. In the middle of the game with a handsome lead the Westclox also used their subs, having everybody in the game but their bat-boy.

The old veteran, Lefty Sturgeon was on the mound for the Westclox, striking out 5, keeping six hits scattered and walking 3, in a good performance. Miller on the other mound had a hard time subduing the big bats of the Clockmakers who nicked him for 18 safe hits and seven walks. Currie relieved him in the eighth, but did no better.

For the winners, Calladine had a perfect evening at bat with three hits in as many times up. Playford also hit well with two doubles and two singles. Dormer, Ellis, O'Leary, Currie all hit twice, with most of the others having one hit each. One of Ellis' hits was a homer.

For the Barons Akers and Delpellaro led with two hits each. Gordon and Watson getting their others. No spectacular fielding features were pulled off. The teams:

Barons: Akers' c; Miller, p, as; Gordon, 1b; Delpellaro, 2b; Currie, as, p; Watson, 3b; Swears, rf; Coughlin, cf; English, lf.

Westclox: Calladine, c; Dormer, 3b; Starr, as; Ellis, 1b; Playford, cf; O'Leary, lf; Stanger, 2b; Sturgeon, p; Currie, rf, p; Thirnbeck, 3b; Nalsh, lf; Parsons, rf.

Umpires—Ranger and Andrews.

Two Extra Periods Played In C.C.F.–Smelters Replay

Phil Thorn Heads in Winning Counter—Deloro Has Ten Players.

C.C.F. 5, DELORO 4.

With keen precision on the timing of the flight of the ball, Phil Thorn, of the C.C.F., registered the winning counter as he headed the corner-kick into the net to defeat the Deloro team, by the score of 5 to 4, in the semi-final replay match of the Injured Players' Cup, last night, on King Edward Park, before a good attendance of spectators. Two extra periods were played—one of ten minutes each way and another five minutes each way. Every one of the goals was of the highest calibre and O'Neill, Deloro, deserves praise for the manned in which he handled his position in goal. The winners now meet the Canada Packers in the final. The Politicians are the present holders.

Goal In 30 Seconds

Within 30 seconds Dyer had the ball in the net after he had accepted a timely pass by Thorn from the kick off as he met the pass with a first timer that found the rigging in below the cross bar. On the next visit, Leggatt missed an open goal but he made amends for his previous failure by sending a low grounder into the far corner of the net. Throughout the success by the locals, the visitors kept up a steady attack upon the C.C.F. goal to finally reduce the lead through Brooks after Brown rattled the sticks with a terrific drive. Encouraged by their success, they bombarded the Politicians citadel from all angles which brought out the smart and effective defense of Adams and Castle. The Smelters' goal-keeper made many clever clearances from the long shot designated for the rigging below the bar, but his outstretched arms seemed to pop up at the opportune moment to save his charge. Townson intercepted a dangerous move to punt upfield. Bradley dribbled his way towards goal to slip the ball forwards to Brooks who made good use of the opening by scoring the equalizer, Deloro 2, C.C.F. 2.

Goals Aplenty

The second period had only gone about five minutes when Brown sent an oblique shot past the local custodian to take the lead for the first time. A little later, Dyer put his team on even beats again to make the score read 3-3. The same player registered another count on the next raid to read thus, 4-3. Throughout this half the players endeavored to increase their percentage but it only materialized in another eventually as Brooks accepted a timely pass from Jack Hart from the left wing. Time and again, O'Holloran would break through to test the goal-keeper or send a terrific drive against the posts. O'Neill seemed to measure his shots with accuracy as he simply pulled the ball out of the air to hold the locals scoreless. A goal looked promising when O'Halloran passed a smashing drive into goal. O'Neill with outstretched arms clutched the ball to kick clear. With the score standing 4-4 at the final period.

Two Extra Periods

Two ten minute sessions brought nothing tangible as the players forced the play in their attempt to break the deadlock but it remained the same after twenty minutes of play. Another five minutes of play ensued with both custodians holding the attack off the score line. Although Jack Hart's shots that hit the crossbar about climaxed the issue but the rebound just missed Brook's head as he tore in to register. After a break away by the visitors, Castle stepped into the play in the nick of time by sending Smelt into the corner with the ball. He was rewarded with a flag kick that resulted in Phil Thorn diverting the ball into the rigging with his head from the corner kick taken by Smelt. This ended the scoring, C.C.F. 5, Deloro 4.

The teams:

Deloro—Clare O'Neill, goal; W. Townson, full back; W. Hart, E. Bradley and J. Sproule, halves; W. Richardson, T. Cousins, G. Brooks, W. Brown and J. Hart, forwards.

C.C.F.—J. Tarkington, goal; H. Adams and H. Castle, full backs; F. Mayette, A. O'Halloran and F. Lawrence, halves; S. Henwood, F. Dyer, S. Leggatt, P. Thorn and R. Smelt, forwards; G. McDonald and J. Bolton, subs.

Referee, W. Jones.

Defenceman Hurt

ROWAN CHUTE

Coach and defenceman of the Auburns who suffered a dislocated shoulder while playing lacrosse for the locals last night here against Orillia.

BASEBALL RECORD

RESULTS, STANDINGS, GAMES.

INTERNATIONAL LEAGUE

	Won	Lost	Pct
Newark	71	27	.724
Montreal	50	41	.549
Syracuse	49	27	.510
Toronto	47	46	.505
Buffalo	46	47	.494
Rochester	45	52	.464
Baltimore	36	50	.419
Jersey City	31	65	.323

Yesterday's Results.

xToronto 3, Baltimore 0.

xBuffalo 2, Syracuse 0.

xJersey City 12, Montreal 7.

x—First game.

Games today—Baltimore at Toronto (night game); Newark at Rochester; Syracuse at Buffalo; Jersey City at Montreal.

AMERICAN LEAGUE

	Won	Lost	Pct.
New York	52	27	.679
Chicago	53	35	.602
Detroit	50	34	.595
Boston	45	37	.549
Cleveland	41	41	.500
Washington	36	46	.439
St. Louis	28	57	.329
Philadelphia	25	58	.301

Yesterday's Results.

St. Louis 8, Boston 5.

Philadelphia 4, Cleveland 3.

xNew York 6, Detroit 5.

Washington 6, Chicago 8.

x—11 innings.

Games today—Detroit at New York; Chicago at Washington; Cleveland at Philadelphia; St. Louis at Boston.

NATIONAL LEAGUE

	Won	Lost	Pct.
Chicago	55	31	.640
New York	53	35	.602
Pittsburg	45	40	.529
St. Louis	45	41	.523
Boston	43	45	.489
Brooklyn	35	49	.417
Cincinnati	35	49	.417
Philadelphia	34	55	.382

Yesterday's Results.

Pittsburg 4, Philadelphia 1.

Cincinnati 3, Boston 2.

Chicago 5, Brooklyn 2.

St. Louis 9, New York 8.

Games today: New York at St. Louis; Brooklyn at Chicago; Philadelphia at Pittsburg; Boston at Cincinnati.

AMERICAN ASSOCIATION

	Won	Lost	Pct
Minneapolis	57	41	.582
Columbus	56	44	.560
Toledo	54	44	.551
Indianapolis	51	44	.537
Milwaukee	49	47	.510
Kansas City	44	51	.463
St. Paul	39	58	.402
Louisville	37	58	.389

Yesterday's Results.

No games scheduled.

Gunner Whitehill To Pitch To-night

Eddie (Gunner) Whitehill will pitch for the Petes here tonight (Wednesday) when they clash with Napanee at 6.15 in Riverside Park. This C.O.B.I. contest is Napanee's home game, transferred here, and both teams will be in there battling hard for the win. These teams are hot after the third-place playoff berth as the schedule nears its finish, and tonight's tilt is highly important to both. The Petes at present have a lead of two and a half games over the Gerowmen, but a loss would cut off a full game. Lefty Pointer is expected to twirl for the Furniture Men, with Spratt and Blasetich in reserve. The locals have Jakafby and Kitchen in case the Gunner requires any help.

A big midweek crowd is expected to see this fixture, provided the weather is suitable. The locals have been quite successful so far this season in subduing the Gibbards but some of the games have been mighty close. And the Naps — who have been beating Oshawa regularly and Kingston occasionally—are about due to upset the Petes. Ash will likely be absent for the Collins' line-up, but otherwise the team will probably be at full strength. And Napanee will be here in force in a desperate effort to keep in the race.

KELVINATOR REFRIGERATORS
25c per day Installs One in Your Home
JOHNSTON'S
Tel. 2122 Open Evenings

Radio Log

CANADIAN CORPORATION

	M.	Ex.
CRCT	551	840
CKCL	817	880
CRCM		915
CKCO		880

COLUMBIA SYSTEM

WABC	240	860
CFRB	433	690
WJR	400	750
WGB	341	535

MUTUAL SYSTEM

WOR	422	710
WLW	428	700
WGN	416	720

NATIONAL (Blue Network)

WJZ	399	760
WHAM	281	1550
CRCT	297	940

NATIONAL (Red Network)

WBEN	333	900
WEAF	454	660

RADIO PROGRAMS

The programs listed are printed as issued by the stations and are subject to change.

Wednesday

(Afternoon DST)

4.45 P.M.
The Guiding Light (NBC) WBEN.
W. P. A., WGR
Dance Orch., KDKA
Academy of Medicine, WABC

5.00 P.M.
Organ Program (CBS) CFRB
Kidoodlers (NBC) CRCT
Eventide Echoes, CRCO
Animal News Club (NBC) WHAM

5.15 P.M.
While One City Sleeps (NBC) WBEN.
Four Stars, songs (CBS), CFRB
Dot and Will (NBC) CRCT
Dot and Will WHAM
Women Make the News, WGR

5.30 P.M.
Don Winslow (NBC) WBEN.
Doris Kerr, songs, WGR.
Singing Lady (NBC) CRCT.
Radioland Orchestra, WGR

5.45 P.M.
Johnnie Johnston, songs (NBC) WBEN
Meet the Orchestra, CRCT
Hawk's Trail, CFRB
Youth Speaks, WJR.
International Airs, WGR

6.00 Evening
Stock Quotations (CBC), CRCM.
Musical Interlude, CFRB
Jack Shannon, songs, WABC
Housemaid Reveries, WBEN.

6.15 P.M.
Carmi Deis, soprano, WEAF.
Evening News, CRCT.
Don Boys, songs, CFRB
Don Boys, songs, WABC
Overseas Program (CBC), CRCW

6.30 P.M.
Radiograms, WHAM.
Jim Hunter, news, CFRB.
News Bulletin, WGR
Roger Baker, sports, WGR.

6.45 P.M.
Singing Waiters, WABC
Lowell Thomas (NBC) CRCT
Musical Program, CRCM

7.00 P.M.
Amos n' Andy (NBC) WBEN
Poetic Melodies (CBS) WGR.
Easy Aces (NBC) WHAM.
Mining Broadcaster, CFRB
Artist Recital, CRCT
Concert Orchestra, WGN

7.15 P.M.
Nola Day (NBC) WJZ
Uncle Ezra's Radio (NBC) WBEN.
Song Time (CBS) WGR

7.30 P.M.
Lum and Abner, WJZ.
News Commentator, WEAF
Books on Canada, CRCT
George Hall's Orch., CFRB
Bob Elson, sports, WGN

7.45 P.M.
Jean Sablon, songs (NBC) WEAF
Boake Carter, news (CBS), WJR.
Musical Program (CBC), CRCT
Library Shelf, CFRB

8.00 P.M.
Merry - Go - Round (NBC) WHAM
One Man's Family (NBC) CRCT
Cavalcade of America, WGR.
Del Green's Orch. (CBC), CRCM.
Dancing Moods, CFRB

8.30 P.M.
Her Second Husband, drama (NBC) WJZ
Ben Murray's Show (CBS) CFRB
Wayne King's Orch. (NBC) WEAF
Marine Band (MBS) WGR
Lone Ranger, WGN.
Marine Band, CRCT

8.00 P.M.
Town Hall To-night (NBC), WEAF
Chesterfield Program (CBS) WABC
String Symphony (NBC), WJZ
String Symphony, CRCT

RADIO HIGHLIGHTS

WEDNESDAY, JULY 28, 1937

(DAYLIGHT SAVING TIME.)

2.45 P.M.—PEGGY WOOD CALLING (MBS)—CRCT.

3.00 P.M.—ONE MAN'S FAMILY (NBC)—Featuring Anthony Smythe—CRCT.

3.30 P.M.—"HER SECOND HUSBAND" (NBC) — Starring Helen Menken—WJZ.

3.30 P.M.—KEN MURRAY'S SHOW (CBS)—Ken Murray, "Oswald"; Shirley Ross, Marlyn Stuart, Lud Gluskin's Orchestra; guest—CFRB, WGR.

3.00 P.M.—TOWN HALL TO-NIGHT — Walter O'Keefe, Alice Frost, Town Hall Quartette, and Peter Van Steeden's Orchestra—WEAF, WBEN.

3.00 P.M.—CHESTERFIELD PRESENTS (CBS) — Frank Parker, Andre Kostelanetz' Orchestra; Chorus; and David Ross—WABC WJR.

3.00 P.M.—STRING SYMPHONY (CBC) — Soloists and Symphony Orchestra—WJZ

3.30 P.M.—BEAUTY BOX THEATRE (CBS)—Jessica Dragonette, soprano; Al Goodman's Orchestra—WABC, WJR, WKBW.

10.00 P.M.—THE HIT PARADE (NBC)—Richard Himber's Orchestra; Boake Carter, guest—WEAF.

10.00 P.M.—GANG BUSTERS (CBS)—Crime Dramas, by Phillips Lord—WABC, WJR.

10.30 P.M.—MINSTREL SHOW (NBC) — Gene Arnold—WHAM.

9.15 P.M.
Salon Interlude, WGR
Mel Hammill's Orch., CFRB
Variety Program, CFRB.
To be announced, WHAM

9.30 P.M.
Beauty Box Theatre (CBS) WABC
Spotlight Parade (CBC) CRCT.
Musical Rambles, CFRB
Dance Orchestra, WGR
Joe Sanders' Orch., WGN

10.00 P.M.
The Hit Parade (NBC) WEAF
Gang busters (CBS) WABC
Automobile Vagabonds, CRCT

10.15 P.M.
Friendly Store, CFCF

10.30 P.M.
Sentimental Mood, WGR
Gogo de Lys, songs, WJR
Melodies from the Sky, WGR
Eb and Zeb, CFRB
Minstrel Show, WJZ
Lloyd Huntley's Orch., CRCT

10.45 P.M.
Alistair Cook, news (NBC) WBEN
Late News Bulletin (CBC) CRCT
Mining on Review, CFRB

11.00 P.M.
Eddie Le Baron' Orchestra (NBC) WEAF
Stars Over Manhattan (CBS) WGR
Dance Orchestra (NBC) WJZ
Armchair Club, CFRB
Joe DeGourcy's Orch., CRCT

11.15 P.M.
Tommy Dorsey's Orch. (CBS) CFRB
Sports Review, WBEN
Joe de Courcy's Orch. (NBC) WGR
Paul Sabin's Orch., WEAF

11.30 P.M.
Emery Deutsch's Orch. (NBC) WHAM
Bernie Cummins' Orch. (CBS) CFRB
Barney Rapp's Orch., CRCT
Dick Jurgen's Orch., WGN

12 P.M.
Crawford's Orchestra (NBC), WJZ
Jan Garber's Orch. (CBS) WABC
Paul Whiteman's Orch. (NBC) WEAF
Guy Lombardo's Orch., WGR
News Bulletin, WJR.

Thursday

(Morning DST)

8.05 A.M.
Jim Hunter, news, CFRB
News Bulletin, CRCT

8.30 A.M.
Moments Musicale, CRCT
Christian Science, CFRB
Martha Manning, WGR

8.45 A.M.
Just About Time, CFRB
Ted Fletcher, WGR.

9.00 A.M.
Breakfast Club (NBC) CRCT
Gospel Singer, CFRB
Morning Melodies, CKCL
Stream Liners, WBEN
Homemakers, WGR.

9.15 A.M.
Kitty Keene, CFRB
Old Man Sunshine, CKOC
Story Teller's House, WGR

9.30 A.M.
Musical Program, WJR
News Commentator, WBEN
Ma Perkins, CFRB

9.45 A.M.
Tower Clock, WHAM
Rayman, CFRB
To-day's Almanac, WGR

10.00 A.M.
Mrs. Wiggs (NBC) CRCT
Pretty Kitty Kelly (CBS), WGR
Hymns of all Churches, WLW
Mary Marlin (NBC) WHAM

10.15 A.M.
Poetic Strings (CBS) WGR
John's Other Wife (NBC) CRCT
Musical Mail Box, WGN
Poetic Strings, CFRB

10.30 A.M.
Just Plain Bill (NBC) CRCT
Marine Band (CBS) WGR.
Melody Parade, CFRB
Morning Devotions, CKCL

10.45 A.M.
To-day's Children (NBC) WBEN
Viennese Ensemble (NBC) WHAM
Housebost Hannah, CFRB
Organ Tressures, CKCL
Master Singers, CRCT

11.00 A.M.
The O'Neills (NBC) WHAM
David Harum (NBC) WBEN
Don Pedro, pianist, WGN
Musicale, CFRB
Melody Parade, CKCL
Musical Recess, CRCT

11.15 A.M.
Backstage Wife (NBC) WBEN
Captivators (CBS), WJR.
Ernest Morgan's Club, CRCT

11.30 A.M.
Big Sister (CBS) CFRB
Vic and Sade (NBC) WHAM
Baker's Pumpkins, WGR

11.45 A.M.
Wife Saver (NBC), WBEN
Gospel Singer (NBC) WHAM
Musical Program, CFRB

(Evening DST)

12.00 NOON
Girl Alone (NBC) WBEN
The Merrymakers (CBS) WGR
Musical Program (NBC), CRCT
Siesta, CKCL

12.15 P.M.
Story of Mary Marlin, WBEN
Edwin C. Hill, news, WGR
Grace and Scotty (NBC), CRCT
Canada Straight, CKCL
Houseboat Hannah, WHAM.

12.30 P.M.
Bailey Axton, songs (NBC), CRCT.
Tarasam, CFRB.
La Rosa Program, WGR

12.45 P.M.
Herb May Time, CRCT
Our Gal, Sunday, WJR
We Are Four (MBS), WOR
Luncheon Music, CFRB
Noon-day Serenade, CKCL
Women Only, WHAM

1.00 P.M.
Vocal Program, CRCT.
Betty and Bob, WGR
What's New? CKCL

1.15 P.M.
Hymns of All Churches, WGR
Dan Harding's Wife (NBC), CRCT
Farm Broadcast, CFRB.
Newspaper of WHAM—WHAM

1.30 P.M.
Arnold Grimm's Daughter (CBS) WGR.
Rex Battle's Orch., CKCL.
Melody Capsules, CRCT

1.45 P.M.
Hollywood in Person (CBS), WJR
Words and Music, WBEN
Home Beautiful, CFRB

2.00 P.M.
Music Guild (NBC) CRCT
Rambles in Rhythm, WJR

2.15 P.M.
Capsules of Melody, CFRB
Feminine World, CKAC.

2.30 P.M.
Women's World, WEAF
Dalton Bros., CFRB
Afternoon Varieties, CKCL
Piano Recital, WHAM

2.45 P.M.
Myrt and Marge (CBS) WGR
Housebost Hannah, CFRB

3.00 P.M.
Savage Serenade, WGR
Pepper Young (NBC) WBEN
Judy and Jane, CFRB
Merry-Go-Round, CKCL
Light Opera, WJZ

3.15 P.M.
June Baxter, WGN.
Musicale, WJR.
Theatre Matinee, CFRB

3.30 P.M.
Vic and Sade (NBC) WBEN
Do You Remember? CFRB
Cocktail Capers, CKCO.

3.45 P.M.
The O'Neills (NBC) WBEN
To be announced, CRCT
Melody Lane, CFRB
Baseball, WGR.

4.00 P.M.
Club Matinee (NBC) CRCT.
Music for You, WGR
Lorenzo Jones, WBEN

4.15 P.M.
Personal Column, WBEN
Novelteers, CFRB

4.30 P.M.
Waltz Favorites (NBC) WBEN
Musical Program, CRCT
Opportunity Lane, CFRB
Army Band, WABC.

AMUSEMENTS - THEATRES - DANCING

TOP TOSSERS In the Majors

TEX CARLETON

From the time James O. (Tex) Carleton, right-handed pitcher of the Chicago Cubs fanned 15 gents in a nine-inning game in 1926 in Austin, Tex., until he was brought up by the St. Louis Cardinals, in 1932, the Cub castor was ticketed for a major league berth.

When 19 and out of college — he attended Texas Christian University, but was not graduated—Tex began seeking employment as a baseball player. He pitched on school teams, and in 1925 got his first break —he signed with an East Texas League club. The next year he was with Austin, where he won 11 and lost 9.

Then followed several minor league trips, including Syracuse, Houston and Rochester, climaxed by a 20-win season with Houston in 1931 which was enough for the Cards.

For three years Tex pitched for the Cards, showing to good advantage, and then he was traded to the Cubs. He won 14 and lost 10 last season. Right now he is pressing National League slabsters for "Tops in Tossers."

Several outstanding performances stand out in Tex's career. In 1930, with Rochester, he steped to the plate five times with orders to bunt and followed directions to perfection, making four hits and one sacrifice.

Tex has pitched one no-hit game —for Rochester. Once he fanned 12 Baltimore batters in five innings, facing only 15 men.

Tex was born in Comanche, Tex., and his Lone Star state home is the origin of the moniker. He is 30 years old, stands over six feet and weighs 175 pounds.

Yesterday's Stars

(By the Associated Press)

Red Rolfe, Yankees—Former's 11th-inning homer with man on whipped Tigers, 6-5; latter went route for 13th win.

Joe Medwick, Cardinals—Ninth-inning homer gave St. Louis 9-8 triumph over Giants.

Bill Werber, Athletics — His double in eighth drove in two runs that whipped Indians, 4-3.

Lou Kopal, Browns, and Jimmy Foxx, Red Sox—Former scattered nine hits to check Sox, 8-5; latter had perfect day at bat with four-bagger and pair of doubles.

Lee Grissom and Les Scarsella, Reds—Grissom fanned 10, gave up one walk and only four hits to halt Bees, 3-2; latter's ninth-inning homer with man on provided winning margin.

Billy Myers, Senators — Singled in ninth to drive in run that beat White Sox, 8-5.

Wrestling Last Night

(By the Associated Press.)

Albany, N.Y. — Ernie Dusek, Omaha, Neb., defated Cliff Olson, Minneapolis (heavyweights), two of three falls.

3 VETERANS ARE ELIMINATED IN CANUCK GOLF

Lawson of Victoria, Corrigan of Ottawa, Palmer of Winnipeg, Early Victims.

FEW OTHER UPSETS.

OTTAWA, July 28.—(CP)—Augmented by 31 fortunates who had first round byes, 64 players started out today at match play in the second 18 holes of the Canadian amateur golf championship. Only 16 of the 64 could still be in the running by nightfall, for another 18 holes started as the survivors finished the morning tour. Two more rounds Thursday will bring the field down to the four semi-finalists who will play 36 holes to determine the two left for Saturday's final, another 36-hole affair.

Freddie Haas, Jr., of New Orleans, 1936 champion, drew a bye in yesterday's 18 holes of play and was drawn today against Russ Case of Vancouver, who moved along by defeating J. Wood of Hamilton 9 and 8, record score of the day.

Scattered Upsets.

Scattered upsets marked the opening skirmish Tuesday. Ken Lawson of Victoria disappeared from the tournament when Frank Sherman Jr., 20-year-old Hamilton youngster, won out on the 18th.

Frank Corrigan of Ottawa Chaudiere took a surprise defeat at the hands of Bert Barnabe, Ottawa Rivermead, 2 and 1, and Ernie Palmer of Winnipeg, member of Manitoba's Willingdon cup team, was eliminated by Jim McLaughlin of the home club 2 and 1.

Sandy Somerville of London, who advanced with a 4 and 3 win over Bobby Runge, Ottawa Hunt, was drawn against J. P. Cowie of Montreal.

Phil Farley, Quebec champion, winner over Ken Findlay of Fonthill, Ont., 7 and 5, drew Jack Cameron of Montreal Laval.

Only one of there Americans who appeared in the first round survived. He is Harry Kushing of Butler, Pa., who moved to the second round with seven of his countrymen, including Haas, who had byes.

KEN ASH HURLS NO-HIT TUSSLE

Beats Syracuse Chiefs 2-0 in Opening Game of Double-header.

LEAFS SPLIT TWIN.

TORONTO, July 28 (C.P.). — A little more of this no-hit pitching in the International League and batters can spend their time in the dugouts reading funnies and playing cards.

Ken Ash, veteran Buffalo right-hander, pitched the second no-hit, no-run performance in three days, and the third of the league season last night when he beat Syracuse Chiefs, 2-0, in the opening game of a double bill. Lloyd (Whitey) Moore of Syracuse tossed a no-hitter on Sunday and Crip Polli of Montreal pitched another earlier in the season.

Ash's performance was somewhat marred because the game went only seven innings.

Bill Harris followed Ash's game with a four-hitter and handed the Chiefs their second shutout of the evening 7-0. Johnny Vandermeer's wildness and errors afield contributed heavily to the Bisons' scoring.

Hitting, a rare thing in the International League, for the past two days, bobbed up at Montreal where the Giants and Royals split a double bill. Giants won the opener 12-7, and Royals took the nightcap 8-6. Phil Weintraub and Jack Redmond hit homers for the Giants in the opener, and Gus Dugas got his 11th in the same game.

Paul Dunlap, Montreal centre-fielder, suffered a concussion of the brain, when he was felled by one of Pitcher John Meketi's pitches in the first game.

Newark Bears blasted out their 72nd victory of the season with a 10-5 win over Rochester, and Toronto Maple Leafs split a doubleheader with Baltimore Orioles, winning the opener 3-0, behind John Berly, and losing the second game in the 11th inning.

MOTORCYCLE RACES

Exhibition Park
CIVIC HOLIDAY, AUG. 2
$250.00 Prizes
Under the Auspices of The Peterborough LIONS' CLUB
Admission 25c
Proceeds to be used to sponsor Peterborough Lions' Club Boys' Band

MELODY INN
LAKEFIELD
Dancing Every Night
MOSE YOKOM AND HIS MUSIC
Featuring JACK QUIGLEY
No Admission—Park Plan Dancing.
THURSDAY NIGHT
Square Dancing
RED MONCRIEF
Round Dancing
MOSE YOKOM
Admission 25c—Dancing Free

Tonight

EMERSON Gill and his Orchestra IN PERSON
Presented by RCA.
The First Big Radio Band to Visit Peterboro
Supported by Our Own Canadian Band
Willis Tipping
Who Plays Every Nite at the
Summer Gardens
Gentlemen 35c; Ladies 25c
Dancing 10c
ANDY SUTTER, Mgr.

DANCE TONIGHT
To the Smooth Rhythm of
PETE MALLOY
AND HIS SWING BAND
At RYE'S PAVILION
If you don't like good times Don't come to Rye's
ADMISSION FREE
Dancing 8.30 p.m. Standard Time
TICKETS 5 FOR 25c
HERB. PAYNE, Mgr.

AN INVITATION TO JOIN IN THE FUN
IS EXTENDED TO ALL
Grand Opening of the New CORONATION PAVILION
CHEMONG PARK
Wednesday, July 28
Admission 25c - - Dancing Free
UNDER THE AUSPICES OF THE CITY AND COUNTY OF PETERBOROUGH
TWENTIETH CENTURY LIBERAL ASSOCIATION
Modern and Old-Time Dancing
TWO ORCHESTRAS
ATKINSON and BLACK
Basket supper at Duffin' Cottage 6.30 p.m. to 8 p.m., Daylight Saving Time. Tea, Coffee and Ice Cream Supplied.
DOROTHY WHATLEY, President MYRTLE GILMAN, Secretary

CAPITOL
HURRY! HURRY!
Only Two More Days Today and Thursday
Performances at 2.30, 6.45, 9.10
Feature at 2.55, 7.05 and 9.30

Always Comfortably Cool

WANT ADS. BRING REAL RESULTS AT SMALL COST

Births Marriages Deaths

In Memoriam
Card of Thanks

MARRIED

SELMES—BEBEE. — On Saturday, July 24, at George Street Parsonage, by the Rev. M. C. Parr, Mabel, eldest daughter of Mr. and Mrs. George Selmes, to Maxwell Bebee of this city.

IN MEMORIAM

HAWTHORNE. — In loving memory of our dear Mother, Mrs. T. Hawthorne, who passed away July 28, 1927.

Peace, Perfect Peace.

—Lovingly remembered by her Son and Daughters in Peterborough, also Mr. and Mrs. T. Wilkinson, Daughter, in Walkerville, Ont.

CARD OF THANKS

The family of the late Mrs. Robert McIntyre of Keene wish to extend their sincere thanks to all friends for their kindness and sympathy during their recent sad bereavement.

MONUMENTS

J. PIRIE
Monuments
Markers — Inscriptions
Superior Workmanship. Lower Prices
71 Crescent Street. Tel. 2892.

1 FLORISTS 1

THE PETERBOROUGH FLORAL CO
Flowers Delicately Arranged For All Occasions
486 Water 'Phone 1995 Nights 1689

TURNBULL'S FLOWER SHOP
WEDDING BOUQUETS
FLORAL DESIGNS. WREATHS.
'PHONE 906 441½ GEORGE ST

COMING EVENTS.

First Insertion, 20 words or less, minimum charge 50c. Subsequent consecutive insertions 40c per Insertion. All over 20 words, 2c per extra word per Insertion.

GILMOUR MEMORIAL Sunday School will hold their Annual Excursion, Friday, July 30, to Mount Julian. Boat leaves Government Wharf, Chemong Park, at 8 o'clock. Adults, 50c; Children, 30c. Everyone welcome.

CANADIAN LEGION, Peterborough Branch. All those desiring to go to Cobourg for Drum-head Service, Sunday afternoon next, please phone W. Gracie, at Legion Hall by 7 p.m. Thursday. Transportation costs $1.00.

FOR SALE

4 Miscellaneous 4

ICE-BOX COOKIES — MADE WITH Choice Creamery Butter, Selected Walnuts, 2 Dozen 35c. Jean Ruth Shoppe.

SOMETHING NEW
"TENDRA" STEAK SANDWICHES
(If it's not Delicious and Tender It Costs You Nothing)—15c.
White Way Hamburger
261 Charlotte Street.

WATKINS' FLY SPRAY. J. MILES 2256W. 316 Maitland.

2 Demonstrator Washing Machines
1 EASY VACUUM CUP Regular $99.50. SPECIAL $79.00.
1 THOR WASHER Regular $84.50. SPECIAL $59.00
KEN McCANNAN
340 SIMCOE 'PHONE 48

CREOSOTE CORN SALVE—30c All Druggists.

QUANTITY OF LUMBER. APPLY 500 Chichrist Street.

BLUEBERRY PIES — FIRST OF THE Season. Choice Fresh Berries, 35c. 'Phone Your Orders. Jean Ruth Shoppe.

LARGEST ASSORTMENT OF FLOOR Coverings and Rugs at Lowest Prices in City. Fine's Furniture Store, 189 Charlotte.

EIGHT YOUNG WORK HORSES, INcluding Good Matched Pair General Purpose; weigh 28 cwt. H. Tinney, Cavan. Millbrook 214 ring 1-4

BREAD — WHY NOT EAT GOOD Bread? Ours is Genuine Home-made. Loaf, 10c. Jean Ruth Shoppe.

SCREEN DOORS, AWNINGS, VERANdah Chairs, Bed Complete, Linoleum, etc., good condition. 312 Rubidge.

ENGLISH PRAM, GREY, GOOD CONdition. 418 Water Street.

BUILDING MATERIAL BARGAINS
Order Materials for Home Improvements Now. Prices like these save you money. Wall Board 2½c. Heavy 55-lb. Roofing $1.95. House Paint $1.85. Glazed Sash 60c up. 5-Piece Bath Outfits $66.45. Hardwood Flooring, 7½c sq. ft. Many other Bargains in
HALLIDAY'S
Anniversary Sale
CALL W. J. BULL
'PHONE - 1666

CEDAR - STRIP CANOE. WICKER Seats, Paddles, $15.00. Noons or Evenings, 873 Aylmer.

EIGHT-PIECE DINING SUITE, FUMED Oak, Leather Rocker, cheap for cash. Apply 301 George Street, or 'Phone 2583.

AUTO RADIO, 1934, REASONABLE. Apply 362 Burnham Street, between 6 and 8.

DISC PLOUGH, PRACTICALLY NEW; reason for selling. 1478J.

PRIVATE SALE OF GOOD HOUSEHOLD Furniture, 138 Perry Street. Call after 6.30 Evenings.

FOUR-BURNER GAS STOVE, SMALL Coal Heater, One Hand-Power Washer and Wringer, 2 Kitchen Tables, One Small Table, 3 Sash, 3 feet 7 inches x 4 feet, with Glass; 15-Lights Glass, 13 inches x 30 inches; 40 Lights of Glass, 22 inches x 16 inches. 738 Stewart Street. 'Phone 1881W.

BED COMPLETE, SIDEBOARD, CHEST of Drawers, Cradle, Washstand, Extension Table. 361 Queen.

PIANO, WITH BENCH, APARTMENT size, Walnut, like new. Cost $525. Will take $75.00, for quick Sale. 'Phone 2204.

FOR SALE

5 Real Estate 5

FIVE-ROOMED COTTAGE, HARDwood floors; must be moved. Mrs. Tate, Lakefield.

BUILDING LOTS. APPLY 5 FRANK Street.

SMALL GROCERY BUSINESS, TAKE Car as part. 'Phone Frank Peters.

FOR SALE — DOUBLE HOUSE AT 488-490 George Street; located close to heart of business section; must be sold to settle an Estate. Apply to The Victoria Trust and Savings Company, Lindsay, Ontario.

10 Used Cars 10

'32 FORD V8 ROADSTER, PRIVATELY owned, in good condition. 363 Rogers.

'27 BUICK SEVEN-PASSENGER SEDAN Al condition. Apply 544 Donegal Street, between 6 and 8 p.m.

CHEVROLET MASTER SIX, DARK Blue, Al condition, completely equipped for Winter driving. Owner leaving City, 631 Downie Street.

'28 CHEVROLET, IN GOOD ORDER 'Phone 2283J.

$65.00 CASH — BUYS THIS '27 STAR Coupe. 'Phone 1024J.

1931 FORD ¼-TON SEDAN DELIVERY. 1932 Chevrolet Coach. Your Car accepted as down payment. 'Phone 2815M.

TO RENT

11 Miscellaneous 11

DESK SPACE, USE OF 'PHONE, AND Stenographer Service. Write Wm. J. Bull, 339 Downie

11X Apartments for Rent 11X

COMFORTABLE DUPLEX. CONVENIences; clean; adults. Apply 183 Antrim.

HEATED 6 ROOMED APARTMENT, Furnished or Unfurnished; all conveniences. 'Phone 3825.

FURNISHED OR UNFURNISHED Apartment; also 2 Rooms. 'Phone 1752F.

TWO MODERN SEVEN - ROOMED Houses, South and Central. Write Box 287, Examiner.

11XX Houses to Rent 11XX

SEVEN-ROOMED BRICK HOUSE, $7.00, garage, at 388 Rogers. Apply 111 Rubidge.

12 Rooms 12

FURNISHED BED-SITTING - ROOM, hot water and shower; also Furnished Apartment. 199 Brock.

UNFURNISHED FINISHED ATTIC, Heated. Apply 209 Murray.

THREE UNFURNISHED ROOMS, WITH gas, conveniences, $8.00. 'Phone 1806, or apply 286 Edinburgh.

FURNISHED ROOM, CENTRAL 'PHONE 921J.

TWO UNFURNISHED ROOMS, OR Furnished, 417 Stewart. 'Phone 2282J.

LARGE ROOM, FURNISHED OR UNfurnished; all conveniences. 96 Douro.

BED-SITTING - ROOM AND KITCHenette. 'Phone 3825.

THREE ROOMS FOR RENT, HEATED. Apply 84 London Street, after Five.

TWO FURNISHED ROOMS, LIGHT Housekeeping, adults; garage. 1491F.

FURNISHED BEDROOM, DOWNSTAIRS, use of Kitchen. 191 Dublin.

For 3-Cord Truck Delivery
NO. 1 HARD $7.00 PER CORD (4-FT.)
NO. 2 HARD $6.00 PER CORD (4-FT.)
J. E. A. FITZGERALD
253 HUNTER STREET
Telephone 111.

DRY SLABS, $2.50 HALF-CORD. Dinsdale's. 'Phone 153.

7 Live Stock and Poultry 7

FOR SALE — TWO GOOD MILK COWS, Government tested. Apply Mrs. McKane, Chemong Road.

FOR SALE — BEAUTIFUL HOLSTEIN Heifer; will freshen in about two weeks, TB tested. Forty Dollars. Write Box 285, Examiner.

10 YOUNG PIGS. 'PHONE 12 RING 1-5, Keene.

BAY TEAM, WHITE FACES AND WHITE feet, Mare and Gelding. One Durham Cow, due now. H. Hamlin, 'Phone 2643.

ONE YOUNG COW, TB TESTED, AND One Horse, 1,100 Lbs. 'Phone 2190J.

7 Livestock and Poultry 7

ONE FRESH COW; 12 PIGS, 3 MONTHS old. Harry Bothwell, Cavan.

7X Farm Needs and Supplies 7X

W. H. WOOD
Distributor of Master Feeds
278 Water Street. Poultry Supplies

NEED MONEY?

Sell something you have that you don't want. It's easy to do if you use an Examiner Classified Ad. Just Phone 1600.

TO RENT

12X Summer Cottage to Rent 12X

FURNISHED COTTAGE, WITH RADIO, Chemong, last 3 weeks August. 1489W.

COMFORTABLE WELL - SCREENED Cottage, 9 miles from Peterborough, $12.00 weekly. 'Phone 593W.

FURNISHED COTTAGE, CHEMONG Park, garage, electricity, fireplace; screened; reasonable for August. 'Phone 789F.

TWO BEAUTIFUL NEW LOG COTtages for Month of September, on Lake Kashagawigamog, Haliburton County; Screened, and wood supplied. Apply H. G. Walker, 774 George Street, Peterborough.

SMALL, WELL-FURNISHED LOG CAbin, Pitt's Bay, Chemong Lake, with Skiff and Outboard; weekly rate, Twenty Dollars; two weeks, Thirty-five; good fishing. A. F. Stock, Lakefield.

FIVE-ROOM FURNISHED COTTAGE, fifteen miles from Peterborough — from August 2 until 15. Apply Frank Harrington, Ennismore, 'Phone 6 ring 6.

COTTAGE, FURNISHED, INCLUDING Ice, cheap, on Chemong Lake, between Bridgenorth and Selwyn, for the first two weeks in August. 'Phone 3206J.

FURNISHED COTTAGE, ACCOMMOdate Four, large screened verandah, 2½ miles east of Lakefield. Available August 2. Apply Russel W. Little, R. R. 2, Lakefield.

RICE LAKE, GORE'S LANDING — NEW Cottage, lake front, screened, Furnished; electric range and lights, coil spring mattress, sleep five; ice-box, finest spring water; good fishing and swimming; $15.00 per Week, month of August. 'Phone 2086W. J. T. Pratt, 235 Princess Street, Peterborough.

WANTED

15 Miscellaneous 15

OLD GOLD PHILLIPS' DENTAL LAboratory, 405½ George Street.

Scrap Paper, Iron, and Belting. PETERBOROUGH METAL AND WASTE. Telephone 667.

HIGHEST PRICES PAID FOR EXTRA HOLIDAY MONEY Sell Your Old Gold To
WARNE'S
349 GEORGE STREET.

TWENTY-FIVE EARLY, WELL-BRED White Leghorn Pullets, full grown. Write Box 266, Examiner.

GOOD FURNITURE AND COOK Stoves. 'Phone 3475W.

PIANO WANTED FOR SCHOOL, CHEAP. State price, Box 275, Examiner.

WANTED — TO BUY, WARDROBE Trunk, in good condition. Write Box 273, Examiner.

WANTED — SMALL UNFURNISHED Heated Apartment, 4 Rooms preferred. Write Box 432, Examiner.

WANTED — TWO ELDERLY LADIES to Share Room, bright locality. 184 Lake Street.

WANTED — BY COUPLE, SMALL House or Apartment. Write Box 272, Examiner.

WANTED — CLEAN, FOUR-ROOMED House, with bathroom, aged couple, without children, around C.O.E., by September or October. Write Box 282, Examiner.

SMALL HOUSE, OUTSKIRTS OF CITY, East of River. Write, giving full particulars, Box 280, Examiner.

WANTED — GOOD COTTAGE, FOR Two Weeks in August, Stoney Lake district, Kawartha Park preferred. Write Box 256, Examiner.

17x Teachers Wanted 17x

TEACHER FOR AUBURN SCHOOL, S.S. No. Eleven, Douro. State qualifications. Apply Fred Bell, R.R. 9, Peterborough.

18 Help Wanted, Female 18

KITCHEN HELPER WANTED. PAYNE'S Coffee Shop.

WANTED— UPSTAIRS GIRL, WILLING to Help in Dining-room; must be neat and clean. Apply Windsor Hotel, Hall's Bridge, Ont.

COMPETENT COOK FOR COOKED Food Department; must be experienced on Cakes and Pastry. State age and wages expected. Write Box 270, Examiner.

WOMAN TO DO CLEANING FRIDAYS. Write Box 281, Examiner.

FORTY WOMEN AND GIRLS WANTED at Canadian Canners, Bloomfield. Apply at Scott's Bakeshop, Havelock, by the last of July.

YOUNG WOMAN FOR HOUSEKEEPing, Two People, to do Plain Cooking; a good place. Apply 216 Reid. 'Phone 226.

THOROUGHLY EXPERIENCED HOUSEkeeper, capable of taking full charge for small family; preferably between 30 and 45 years. Write Box 264, Examiner.

Hundreds of Opportunities Await Your Choice In the EXAMINER Want Ads TODAY and Every Day!

WANTED

19 Help Wanted (Male) 19

EXPERIENCED FARM HAND. 'PHONE 968 ring 5.

COMPETENT
YOUNG MAN WANTED
for responsible position in department store. Experience necessary. Temporary job seekers need not apply. Apply between 9 and 10 in the morning. Patenicks, 368 George North.

AMBITIOUS MEN! LISTEN!
COULD NOT A NINE-YEAR-OLD Canadian firm manufacturing 200 Home Necessities interest qualified Salespeople? Maintenance of ultra-superior quality with lower prices created Families reputation. 700 active Men earn their living in reserved districts of 1,000 families. Our success depends on theirs. More consumers create demand for retailers. $25 brings complete outfit. Buy and sell for cash. No risk. Succeed or return goods. Ambitious Men ask for Free Catalogue. Families Products Company, 570 St. Clement Street, Montreal.

WE HAVE HELPED HUNDREDS OBtain Civil Service Positions as Postmen, Clerks, etc. Free Booklet, "How to Get a Government Job." M. C. C. Civil Service Schools, Toronto, 10.

YOUTH WANTED FOR TRAINING IN the Technical details of a staple industry; must be capable of developing executive and shrewd trading ability. Matriculation desirable, but not essential. An excellent future is assured the right party. Only those unusually competent need apply. Full particulars to Box 285, Examiner.

19X Agents Wanted 19X

MAKE MONEY SELLING OUR NAtionally Known Nursery Stock. New selling plan creates easier sales, more sales, and more commission. Full or part time. Luke Brothers Nurseries, Montreal.

20 Employment Wanted 20

CANADIAN LEGION HAVE LISTS OF Competent Returned Men to fill Temporary or Permanent Positions Give the ex-Soldiers a chance to work for you. 'Phone 141.

COUNTRY PAINTER, GOOD WORK ON Houses and Barns, cheap. Write Box 262, Examiner.

EXPERIENCED PLUMBER WANTS Work, 50c per Hour. All work guaranteed. Write Box 263, Examiner.

EXPERIENCED MALE COOK FOR Summer Resort. 466 Sherbrooke Street.

RELIABLE, EXPERIENCED WOMAN Desires a Position, Housekeeping or General Work. 'Phone 3147W.

EXPERIENCED TRUCK DRIVER AND Chauffeur Desires Work. Write Box 273, Examiner.

REFINED WIDOW LADY DESIRES Position as Companion, Child's Nurse. Write Box 281, Examiner.

EXPERIENCED MALE COOK FOR Summer Resort. 'Phone 1938W.

RELIABLE WOMAN WILL MIND CHILdren Evenings. 'Phone 1734M.

21 Boarders Wanted 21

ONE GENTLEMAN, ROOM AND BOARD —at 417 Stewart. 2282J.

ACCOMMODATION FOR BOARDERS, central. 'Phone 1460W.

ROOMERS WANTED, GENTLEMEN preferred; Breakfast optional. 224 Perry Street.

ROOM AND BOARD IN QUIET COUNtry Home for Elderly Lady, Couple, or Returned Soldier; pleasant surroundings; someone who enjoys quiet life; kindly consideration, care if needed. Write Box 271, Examiner.

MEN BOARDERS WANTED BY DAY OR Week. 'Phone 2608.

WANTED — PAYING GUESTS, BY Day or Week at private Cottage on Otonabee River; use of boats. Write Box 274, Examiner.

EXAMINER CLASSIFIED ADS GET CASH FROM THOSE WHO WANT YOUR "DON'T WANTS"

WHO CAN DO IT

22F Miscellaneous 22F

ELECTRIC REPAIR SERVICE
To Refrigerators, Washers, Ranges, &c.
15 Years' Experience.
ROBERT G. BROOK
'Phone 1311J. 485 Aylmer Street

To Make Your Vacation Merrier
TENTS, AWNINGS, TARPAULINS
D. HARDIE
499 Patterson Street.

HOPKINS Shoe Rebuild
We Specialize in
Repairing Corrective Shoes.
293 Charlotte 'Phone 2618

G. HUTCHINSON, CARPENTER — Hardwood Floors, Veneer, Stairs, Cabinets Repairs reasonable. Let me help with Home Improvement Plan. 'Phone 1759F.

23 Auto Repairs and Accessories 23

COAL OIL, 15c. DISTILLATE, 12c. Vulcanizing, Car Repairs. Guaranteed Service. Dawson's Service Station. 'Phone 1523.

25 Moving and Storage 25

SHORT DISTANCES OR ANYWHERE in Canada or United States Covered Padded Vans Experienced, Courteous Man. Apply, full particulars, M. Stewinson, Limited, 619 Yonge Street, Toronto.

34 Radio Service 34

AUTO RADIO SALES AND SERVICE
BROWN'S RADIO SERVICE AND SUPPLIES
547 GEORGE STREET 'PHONE 153x

LOST

37

LICENSE PLATE 27-R-95. 'PHONE 2612J.

BLACK KITTEN, PART PERSIAN, North-west City. 'Phone 2569J.

LADY'S GOLD WRIST WATCH, SMALL, between C.D.S. and Fair's. Finder please leave at Examiner.

FOUND

AT NO. 3 LOCK, PURE WHITE LONGhaired Poodle (Male). Inspector Johnson, 15 Monaghan Road.

PERSONALS

39

MEN! GET VIGOR AT ONCE! NEW Ostrex Tonic Tablets contain raw oyster invigorators and other stimulants. One dose peps up organs glands. If not delighted, maker refunds price paid—$1.25. Call write McDermid-Jury Drug Store.

ENJOY A RESTFUL VACATION AT Stoney Lake, central. Terms moderate. Write Box 573, Juniper Island.

TAXI

40

ELITE TAXI (W. H. Miller). Telephone 182.

PROFESSIONAL

Mineral Fume Baths

RENEWS YOUTH AND BEAUTY To Skin, Vim, Vigor to Body. 'Phone 3157.

41 Accountant 41

EDWARD HUMPAGE — Chartered Accountant, Auditor. 344 Water Street.

PROFESSIONAL

44 Lawyers 44

HON. G. H. GORDON, K.C., AND W. B. Gordon — Law Offices, 395-97 George Street. Appointment by Telephone 3599 and 2301.

ALEXANDER L. ELLIOTT — Barrister, Solicitor, Notary Money to Loan Kresge Building, 355 George Street Peterborough. Telephone: Office 3 Residence 51.

W. R. PHILP — Barrister, Solicitor Notary Public. 387A George Street 'Phone 902.

EMMETT F. SHERRY—Bonded Attorney. Loans. 297 George Street.

JACOB LOW — Barrister, Solicitor Notary Public. Money to Loan on First Mortgages. 319 Hunter Street West, Peterborough, Ont. 'Phone 2344. Nights and Holidays 1627.

PECK, KERR & McELDERRY — Barristers and Solicitors, 415 Water Street, Peterborough. Telephone 1600. E. A. Peck, K.C., P. D. Kerr, K.C., V. J. McElderry, K.C.

Give A Man A Job Under The HOME IMPROVEMENT PLAN.

MONEY TO LOAN

MORTGAGE LOANS, 5½%. APPLY TO G. H. Gordon, K.C., and W. B. Gordon.

LOW RATES
On Auto and Furniture Loans
—$50 to $500—
To responsible persons of sufficient earning ability who are the owners of a Car or Furniture, whether fully paid for or not, we offer this service. Only your signature required.
TORO FINANCE COMPANY
'Phone 1822 Suite 4, Greene Building
181 CHARLOTTE STREET.

NOTICES

49

RESIDENTIAL LANDS FOR SALE.

We are authorized to offer for Sale, that Part of the South Half of the South Half of Township No. Number Twelve, in the Thirteenth Concession of the Township of North Monaghan, lying on the West side of the Port Hope Highway, and immediately South and West of the City limits. This Property contains about Fifteen and One-quarter Acres and has a Frontage on the said Highway of over One Thousand Three Hundred and Thirty feet.

For further particulars, apply to E. B. RYE, 628 Lock Street, Peterborough, or to PECK, KERR & McELDERRY, 415 Water Street, Peterborough, Ont.

IN THE SURROGATE COURT OF THE COUNTY OF PETERBOROUGH.

IN THE MATTER OF THE ESTATE OF CHARLES HAMILTON, Late of the City of Peterborough, in the County of Peterborough, Gentleman, Deceased.

NOTICE IS HEREBY GIVEN, That all Creditors and others having CLAIMS against the Estate of the said CHARLES HAMILTON, Deceased, who died on or about the 23rd Day of May, A.D. 1927, are required to deliver or send by post prepaid, on or before the 15th Day of August, 1937, to the undersigned Solicitor for the Executors of the said Estate, their names and addresses and full descriptions and particulars in writing of their Claims and statement of their Accounts and the nature of the Securities (if any) held by them duly verified by Statutory Declaration.

AND TAKE NOTICE, That after the said 15th Day of August, 1937, the Executors will proceed to distribute the Assets of the Estate among the parties entitled thereto, having regard only to the Claims of which they shall then have had notice.

DATED at Peterborough, the 12th Day of July, A.D. 1937.

JAMES PORDYCE STRICKLAND, 375 Water Street, Peterborough, Ontario, Solicitor for the Executors, SARAH MAGGIE HAMILTON AND JAMES WILLIAM RHODES.

ESTATE NOTICE
RE CHRISTOPHER ROWSON,

All Persons having any CLAIMS as Creditors or otherwise against the Estate of CHRISTOPHER ROWSON, late of the Township of Otonabee, in the County of Peterborough, Retired Farmer, Deceased, who died on or about the 3rd Day of June, 1937, at the said Township of Otonabee, are requested to send full particulars of their Claims, verified by affidavit or declaration, on or before the 1st Day of August, 1937, to S. T. MEDD, 358 George Street, Peterborough, Ontario, Solicitor for the Executors of the Estate.

I SHALL NOT BE RESPONSIBLE FOR Debts except those incurred in my own name, after this date, July 28th. —T. Hatley, 128 Rubidge Street.

AUCTION SALES

50

FOR SUCCESSFUL AUCTION SALES— Telephone 1477W J. R. Miles

GOOD QUALITY HOUSEHOLD FURNIture, 256 Margaret Avenue, Friday, July 30, at 1.30 p.m.: Entire Contents 7-Roomed House, including Mohair Chesterfield Suite, Modern Walnut Dining-room Suite, Walnut Bedroom Suite, Electric Range, Beatty Electric Washer, etc.—J. R. Miles, Auctioneer, Office 494 George. 'Phone 1477.

MILES' SALES 254 — THURSDAY, July 29, at 1.30: Chairs, Piano, Morris Chairs, Leather Suite, Beds, Springs, Mattresses, Chairs, Stoves, Ice-Box, Etc.

The First Shopping Place In This District Is This Page

Here Is Where You Can Get Your Free Tickets On The PETERBOROUGH INDUSTRIAL EXHIBITION CARS.

BUTCHERS

BUEHLER BROS. 287 George Street Tel. 3680
T. L. EDWARDS 421 George Street Tel. 1262

DEPARTMENTAL STORES

CANADIAN DEPARTMENT STORES
RICHARD HALL, LTD.
ZELLERS LTD.
F. BLACK George Street At King

DRY GOODS

DICKSON'S STORE 395 George Street 'Phone 1076
ROBERT FAIR CO., LTD. 383 George Street 'Phone 145

FURNITURE

CHERNEY BROS. 178 Hunter Street 'Phone 1233
HOME FURNISHINGS 204 Charlotte Street 'Phone 1428

FLORISTS

GEORGE SORENSON 29 Argyle Street Tel. 578
TURNBULL'S FLOWER SHOP Flowers Telegraphed Anywhere.

GARAGES

J. K. HUGHES 340 Water Street Tel. 1347

GROCERS

MASON'S SEVEN SAVING STORES

HARDWARE

HURBERT CROWN 417 George Street 'Phone 729
PRATTEN HARDWARE 396 George Street 'Phone 2710

ICE-CREAM

DUTTON NUT SHOP 406½ George Street

JEWELLERS

M. E. KNOX 388 George Street Tel. 2743
SCHNEIDER BROS. 367 George Street 'Phone 540

MEN'S WEAR

ED. RILEY 397 George Street 'Phone 905
SELKIRK MEN'S SHOP 325 George Street 'Phone 2395

RESTAURANTS

WOOLWORTH'S LUNCH COUNTER 275 George Street

REFRIGERATION

T. J. CAVANAGH At McBride & Franks

SHOE STORES

LILLOW-WALKWEL 278 George Street Tel. 3199
MAHER SHOE STORE 336 George Street. Tel. 3008

MERCHANTS: If you have FREE CAR TICKETS, and are not Listed here, 'Phone 1600 for Special Listing Rates.

REBEL WARSHIP HALTS BRITISHER

Scottish Freighter is Conducted to Ferroll After Shot Stops Her.

LONDON, July 28 (CP-Havas)—The British freighter Mirupanu was halted by the Spanish Insurgent warship Ciudad de Valencia off Cijon, on the northern coast of Spain, on Saturday and conducted to the Insurgent-held Port of Ferrol, official advices said last night.

The official announcement said the warship had fired a shot across the freighter's bow to halt her. The Mirupanu, a 2,539-ton ship, is from Glasgow and is owned by the Mirupanu Steamship Co.

The national joint committee for Spanish relief said it had received a report that Insurgents kept the British steamship Marian Moller, laden with food and medical supplies, from entering the Spanish government port of Santander.

HUNTING RELATIVES

SEAFORTH, Ont., July 28 (CP)—Police today sought relatives or friends of a man picked up here believed suffering from loss of memory. The man, who gave his name as Edward Bedo, was found wandering about the railway station Monday.

SOMEWHERE IN THIS DISTRICT

There is someone who wants what you have to sell.
And there is always someone who has what you want to buy.
In either case the short cut is an Examiner Classified Ad.
Simply telephone 1600.

HENRY —By Carl Anderson

BRINGING UP FATHER —By George McManus

NOW IS THE TIME TO MODERNIZE and REPAIR --- 3 YEARS TO PAY

You May Borrow
Up to $2,000.00
Through the Government's
Home
Improvement Plan

These Advertisers
Will Help You
MODERNIZE
REPAIR - REMODEL
Decide Now to Have
Your Home Improved

This Is All You Have to Do:

First

Check over your home from the viewpoint of a prospective buyer or tenant—What does it need to make it modern and more comfortable?

Second

Consult one of the contractors or supply houses listed in this column for an estimate of the cost. (There is no charge or obligation for this service.)

Third

Take your estimate to your bank for a low cost Modernization Loan repayable over 12 months or up to three years. Loans may be secured up to $2,000.00.

HOME IMPROVEMENT

Contractors and Builders.

Free Estimates. No Obligation.
CHAS H. HUFFMAN
811 Elias Street. Telephone 3266

IT'S LIKE OLD TIMES — HALLIDAY'S Sale of 4-Ply Wallboard at 2¼c, Cedar Shingles $1.18 Bundle, Fir Ply 6c, Reliable Paint $1.69 Gallon, Posts $2.68. Call 1066, our Local Sales Representative, Wm. J. Bull, 539 Downie.

Electrical.

COMPLETE
ELECTRICAL SERVICE
Electrical Fixtures
And Wiring Devices.
GRANT & LOUCKS
616 George Street. Tel. 796

PHONE 1403 — W. GORDON HALL—Electric Wiring, Floor Plugs Installed. Agent G. E. Hotpoint Ranges, etc.

Painters and Decorators.

Let Us Quote On Your Paint Job With Lowe Bros. Paint.
F. R. J. MacPherson & Son. Tel. 4567W

KELLAR THE DECORATOR
Estimates Given on All Interior and Exterior Decorating in the City or Country
Spray Gun Equipment. Phone 2541

Plumbing and Heating.

FOR EXPERT PLUMBING AND HEATING REPAIRS & CONTRACTS
SEE J. L. P. SMITH, 372 WATER ST.

G. HARRY HUTCHINSON
TINSMITHING, REPAIR WORK,
EAVETROUGH AND FURNACES
386 WATER STREET. PHONE 235

Cement Work.

For Cement Work
Phone H. ROSE 2312J
Ford Avenue. Free Estimates.

M. SICKLER
388 Stewart St. — Tel. 2325J
Cement Floors, Foundations, Sidewalks, etc. Free Estimates

Building Supplies.

Lumber, Insulation, Wallboard Roofing.
J. B. McDONALD
Phone 176 Charlotte Street.

SCREENS, SASH, DOORS,
SHINGLES, PAINT.
LUMBER AND BUILDING MATERIALS
For New Construction
or Renovation.
THE PETERBOROUGH LUMBER CO. LTD.
163 Hunter Street W. Phone 2160
Use Home Improvement Plan.

If the proverbial needle in a haystack is ever found it will be through a Classified Ad in The Examiner.

The Examiner
Classified
Advertising Rates

Cash Rate:
1 Cent per Word or Figure per Insertion. Minimum Charge, 25c

Charge Rate:
2 Cents per Word or Figure per Insertion. Minimum Charge, 50c

Box Numbers:
One or more Consecutive Insertions 10c

Coming Events:
Per Word per Insertion 2½c
Minimum Charge 60c

Special Announcements.
Birth Announcements 50c
Engagement Announcements 50c
Marriage Announcements ... 50c
Death Notices 50c
Card of Thanks up to 1 inch) 50c
In Memoriams ..2p to 2 inches) 75c
Over 2 inches (per inch extra) 50c

Legal, Municipal, Government, Auction Sales:
First Insertion, per agate line 12c
Repeat Insertions 6c

Phone 1600:
We will call for your Advertisement and give you the low Cash Rate.

Our Boarding House - with - Major Hoople

LOVE IS FOR TOMORROW

By VIRGINIA SCALLON

(Continued from yesterday.)

CHAPTER 44

Whatever the penalties, Igor, the printer, felt that moment was worth all the risk. He gloated as he stared down the barrel of his revolver at the two executives, now cringing in one corner of their elaborate office. For once Abe had nothing to say, fear silencing his tongue. Walt, on the contrary, was cursing his partner roundly for involving him in such a scrape.

"Dunderhead," he hissed between clenched teeth, "I should have known better than to let you get your grabby hands on a deal like this."

Igor's voice crackled as he told the partners in no uncertain terms what he thought of their unfair practices. "You deserve all we're going to give you," he yelled. "It's your kind that spoils a business for decent men. Never satisfied, that's what you ain't. Can't let a little fellow make a honest living. Naw, you have to take it all! Well, let's see if you can take this!"

Igor obviously gathered all his nerve to fire the gun, but as the men raised their voices in terrified protest, he suddenly lost his courage. With this momentary indecision, he seemed to deflate before their eyes. Then with a sullen gesture, he lowered the gun and resentfully fired one, two, three shots into the floor and cast the weapon from him in disgust.

Mazie, who had fled the office at the first loud sounds from Abe's office, was shouting hysterically up and down the halls. "Help! Fight!" she called.

"What is this, a recrootin' office?" one fat passerby grinned, then joyfully realizing from the racket that it was indeed a battle, he pushed by her. "Gosh, a fight. What a break!"

It took only a second for an excited crowd to gather, and as Igor reached the tragic anti-climax of his little act, he turned around to face a motley group of spectators. "Come in, gentlemen," he said, suddenly seeming to regain his reason. "I'm sorry to admit it, but I couldn't shoot these vultures. Shooting is too good for them. Why, do you know what they done?"

Abe and Walt were forcibly trying to eject both Igor and the threatening crowd, but Igor shook free of them. With growing eloquence he pleaded the cause of underdogs like himself, who had been crushed by the growing ambition of Acme. "The business that I love, they make it a tool to get what they want. To get money, pah! I thought I could put them where they wouldn't bother such as me again, but I—I haven't got the nerve." Weakly, he sat down on a chair, brushing tears of frustration from his bloodshot eyes.

Into the crowd pushed a rather slight man with a brief case under his arm. He adjusted the gold-framed glasses on his aristocratic nose, took off his fraying fedora, and addressed the crestfallen Igor.

"I would like to pay my respects to a great man," he shouted above the hubbub, as Abe and Walt renewed their efforts to eject the crowd out. "I have long resented the grubby Mr. Zimmerman and his distasteful partner, Hartley. You are a brave man, a hero. I am publicity director for the great Maestro Donevski, but I could write a poem on your bravery— Bacre! Of course, this is my chance!"

Suddenly the stranger cast off his fancy manners as on overpowering idea took hold of him. Too often he had wished the placid current of his life could carry him into exciting depths, that he could write of thrilling bloodthirsty events in the world of men. In Igor he saw the subject for a dramatic story, and his nose itched with the unaccustomed smell of real news.

With an almost fanatical gleam in his eyes, he grabbed the now sullen Igor by the arm and forced him through the grumbling crowds. Luckily for Igor, the police didn't arrive until he had been safely hustled outside by the music critic, Mendel by name.

Once in the sunshine again, Igor drew a deep breath, then turned to his new found admirer and shook his possessive hand from his shoulder. "What do you want with me?" he cried petulantly. He was rather ashamed of the impotent part he had played that afternoon, ashamed that he had not the courage to make good his threat.

"Want with you? Why man you're news! You're a front page story. You socked a couple of gangsters in the—," Mendel stopped, shocked at his own language. "I mean, my dear fellow, that you are a champion of the people, and I am going to appoint myself your representative."

"For what?" he asked suspiciously.

"You have a righteous grievance against this Zimmerman and Hartley. They've no ethics, they are unscrupulous. Even I have heard of their tight-fisted ways, and I am determined to fling myself into the battle with you. I will fight—with words!" Pompously he swaggered in front of the mystified Igor.

"Words. Pff! What good are they?"

"Plenty of good, when they are printed in bold type in a newspaper. Don't you understand, I am a reporter by instinct. Until now I have been describing symphonies in music; now I make newspaper history about the jangling chorus of false dollars, the mad bellowings of the bullish Zimmerman, reaching a crashing crescendo when you fired those three clear shots into the air."

"It was the rug," Igor corrected regretfully.

Whereupon Mendel moaned, "To spoil a good climax was a sin. If only you could have blown the heads right off their necks! Regardless—it was a shooting and shooting is first-class news. I'll show those boy reporters how to write!"

"—and me?"

"You? Well, maybe you'd better hide out for a few days. But think of the vengeance, the beautiful revenge. Is it not worth it?" Mendel asked, with his eyes ablaze with excitement that suddenly had made his life worth living. At Igor's nod, he started to question him carefully. When he had the facts, he headed for the nearest newspaper in a swift and undignified dogtrot.

Instead of entering the genteel music critics' offices where he usually went, he dashed dramatically to the city editor's desk.

"I've got a story! Stop the presses—a madman tried to kill Zimmerman and Hartley over at Acme. Shot three times and missed. Shot again. Crowds. Wow, what a battle!" Excited and pleased with himself, Mendel fanned his perspiring brow.

The city editor listened indulgently at first, then with more attention. This had the makings of a real human interest story, right in keeping with their "better business" policies, too. The unscrupulous firms trying to make a living off of their less fortunate brothers; the little fellows who were the brunt of their methods. And Igor, champion of them all! The city editor turned to a fat man behind his desk. "Take that cigar out of your face and get onto this. Let's give this fellow a break; if he was that desperate he deserves it. Just stick to facts and hang every statement on this Igor."

"Oke," came the laconic answer. "I just hope they don't hang poor Igor. Come on, Mendel, spill the rest of it."

Mendel stated his case well, even raced over to Igor's to get substantiating bills and papers. A few hours later the Gazette carried a story that was destined to break Acme. Carefully quoting Igor Bardoni, the story outlined how he had been forced out of business by alleged underhanded methods.

For several days the story was "hot" news, with other victims of Acme adding versions that completed the debacle. Acme lost four accounts in a single day, and Walt and Abe called a hasty conference to discuss the situation.

"I'd like to do what that yellow-bellied Igor didn't have the nerve to do," Walt said pointedly. "We had a nice safe game all sewed up, until you had to overshoot your hand. Why couldn't you be satisfied with 100 per cent. profit? Well that's the end. This racket is finished as far as I'm concerned. You can salvage the wreck if you think she's worth it," he said. Having thus quit the sinking ship, he walked out.

As Marcia once prophesied, Abe had turned his original "shoestring" into a rope long and strong enough to hang him. Gingerly, he loosened his collar, then breathed deeply. He'd never intended to get in as deep as this. His creed was to take all he could until a man resented it and "when he hollers let him go" as the old jingle had it. Well, Igor had hollered, but the noise he made had echoed throughout the city. The only catch to his little theory, Abe thought with a characteristic shrug, was that he finally was the one who had to go.

(To Be Continued)

THE TUTTS By Crawford Young

LABORITES UNEASY

LONDON, July 28 (AP)—The National Council of Labor charged today there was "grave danger" the government would take advantage of the next parliamentary recess to recognize the Insurgent Spanish administration of General Francisco Franco. The statement, issued after a conference here, said: "The rights of belligerents in international law, even in restricted form, ought not to be granted to rebels.

BRITISH HOUSE TURNS TO ALBERTA

Wonder About Government Default in Bonds, Also About Registration.

LONDON, July 28—(CP Cable)—Question of Alberta bonds came up in the House of Commons today when Herbert Williams, Conservative, asked Malcolm Macdonald, secretary for the Dominions, if he was in a position to make a statement "with respect to the default of the Government of Alberta."

Sir John Mellor, Conservative, also asked if Macdonald was aware the Alberta Government had requested all holders of Alberta securities to register their names and addresses with the Government before August 16, together with a declaration of beneficial ownership, and whether he had any information to give regarding the purpose of such action.

"I discussed this matter with the Canadian Minister of Finance when he was in London recently," Macdonald replied. "As a result, I have communicated further with the accredited representatives of bondholders in this country, informing them of the position hitherto adopted by the Dominion Government.

"I have asked the High Commission for Canada to keep me informed of all developments."

Williams asked if Macdonald proposed to "exert any appropriate pressure on those concerned."

"Anything I can do which might prove effective, I shall be glad to do," Macdonald said.

Bedtime Story

By HOWARD R. GARIS

UNCLE WIGGILY'S LAUGH

"All ready now!" whispered Billie Bushytail.

"All ready now," answered his brother Johnnie. "I'll make a leaf-rustling noise in front of the Fox and you climb down inside the hollow tree. Uncle Wiggily will soon be here and we must drive the Fox away before he comes."

The two squirrel boys on their way to visit Buster, the rabbit boy in the camp near Blue Lake, had seen the Fox sitting on Uncle Wiggily's adventure stump waiting to catch the rabbit.

"Well, I wish he would hurry along!" growled the Fox to himself. "I can't wait here all day for just one rabbit."

He sat still and listened. Then he said:

"I hear leaves rustling. That must be Uncle Wiggily coming now. I'll get ready to bite him."

On His Way

But though the sound of rustling leaves grew louder, no rabbit gentleman appeared. It is true Uncle Wiggily was on his way to the woods to sit on his adventure stump, but he wasn't quite there yet.

"Bah! Only a squirrel up in a tree rustling the leaves!" yapped the Fox when he saw it was Johnnie Bushytail making the noise. "Get away from there, you!" ordered the Fox, most impolitely.

"No!" chattered Johnnie. "I have as much right here as you have, Mr. Fox, and you can't climb a tree to get me, either."

"Bah!" sneered the Bad Chap for well he knew this to be true.

"What are you doing here on Uncle Wiggily's adventure stump?" asked the squirrel boy.

"Pooh! As if I'd tell you!" sneered the Fox again.

"Maybe I know already," laughed Johnnie, as, indeed, he did.

"Pooh! Go on away!" ordered the Fox and he looked off through the woods to see if Uncle Wiggily might be coming. But the rabbit gentleman wasn't in sight. Neither was Billie, the other squirrel.

While his brother was rustling leaves in front of the Fox, Billie was softly climbing up outside the hollow tree. Well above the head of the Fox, who sat on the flat stump, was a hole in the tree. Through this hole Billie could go down inside to where near the bottom was another hole.

Hears Singing

Soon, off in the woods was heard a whistled song.

"Here comes Uncle Wiggily now!" whispered the Fox.

"Ha! Ha! Ha!" laughed Johnnie rustling more leaves.

"Will you go away before I get angry at you?" said the Fox.

"No!" chattered Johnnie. "I'm not afraid of you!"

The whistling of Uncle Wiggily sounded nearer. The old rabbit gentleman was feeling jolly that day.

"But wait until I get him!" gargled the Fox to himself.

Suddenly Uncle Wiggily came in sight. When he saw the Fox sitting on the adventure stump, the rabbit was so surprised that for a moment he couldn't move.

"Here's where I get him!" whispered the Fox. He was just going to leap off the stump and catch Uncle Wiggily when, all of a sudden, Billie popped out of the hollow tree through the bottom hole and gave the Fox a hard bite on his back.

"Oh, wouch! Oh, scouch! Oh, bouch!" howled the Bad Chap. Up he sprang and he ran away so fast he made quite a wind. When Uncle Wiggily saw the squirrel boys and heard what happened the rabbit gentleman laughed so hard the twinkle popped right off his pink nose. But he soon put it back on again and all was well.

So if the straw hat will lend the baseball a pair of rubber boots to go swimming. I'll tell you next about Uncle Wiggily's sassafras.

DIES IN QUESTIONING

DETROIT, July 28—(CP)—Mrs. Amanda Shay, 73, of Waterford, Ont., collapsed and died while being questioned by United States immigration officials at the exit of the Detroit-Windsor tunnel last night. Mrs. Shay was riding in a car driven by her daughter, Mrs. William H. Topping, Detroit, when she was stricken.

BRICK BRADFORD—Adrift in an Atom By WILLIAM RITT and CLARENCE GRAY

MUGGS AND SKEETER By WALLY BISHOP

TILLIE THE TOILER —By Russ Westover

QUICK PRIVATE
LOANS
Without Endorsers
No Embarrassment
Only Borrowers Sign
$50 to $500
12 MONTHS TO REPAY
Rates Authorized By Special Act of Dominion Parliament
CENTRAL FINANCE CORPORATION
356 George Street
Phone: 1703 Peterborough

More Care Taken Of Animals Than Children Says Doctor

Charges There is No Need For Rickets if Diet, Sunlight Provided.

VITAMIN D ESSENTIAL.

ORILLIA, Ont., July 28—(CP)—"We take better care in the breeding of cattle and pigs and domestic animals than we do in the bringing up of our own children," Dr. E. W. May, child specialist of Detroit, said here yesterday in a service club address on the cure and prevention of rickets. "The attitude seems to be among parents that today's child will take care of itself."

"Rickets," said the doctor, "could be wiped out in 15 years if mothers looked after the diet and sunlight condition of their babies, as is the case with domestic farm animals. There really is no excuse for rickets in our civilized world today."

"Vitamin D," said Dr. May, "gives the necessary calcium and phosphorus required for bone building and a child not yet born naturally robs its mother of that quality. If the mother hasn't a sufficient quantity of it, resulting rickets in the child is inevitable. Expectant mothers must prepare a proper diet."

Doctor May told of experiments with pigeons under the x-ray. It was found the wings of the pigeon at the time it lays its eggs are devoid of calcium and phosphorus, and that 24 hours after, the wings regain these natural salts. In the same respect with human mothers, the wrists and hands are the equivalent of the wings of the pigeon. When babies are expected mothers often complain of an irritating itchiness about the wrists, caused by the lack of the proper salts.

Vitamin D can be radiated to the blood either by the ultra-violet ray of the sun through the skin, or by indigestion through use of cod liver oil, or by irradiated evaporated milk, or by any one of the eight known forms of the vitamin, he said.

TRADE PROTEST DRAWS CRITICISM

Canadian Journal Sees Harm in Claim Exchange Unfairly Balanced Against Britain.

LONDON, July 28—(CP-Cable)—The journal of the Canadian Chamber of Commerce in Great Britain deplores criticism of Anglo-Canadian trade on the ground that exchange of goods is unfairly balanced against the United Kingdom.

"The suggestion is being paraded that inter-Empire trade is not evenly balanced—that is not working out dollar for dollar, as according to this narrow view it ought to do," the journal said.

"So far as Canada is concerned, reciprocity is certainly not being doled out in miserly measure and the campaign now being fostered in certain quarters if persisted in, will do a great amount of harm. It is not in the spirit of the Imperial Conference."

Last week a deputation from the Parliamentary Policy Committee called on Sir John Simon, Chancellor of the Exchequer, to complain competition from Canada and other Dominions was affecting British industry. The deputation suggested there might be some "dumping" from Canada of surplus goods offered for sale in the United Kingdom at prices below those charged in Canada.

Pointing out Canada's exports of manufactured goods to the United Kingdom amounts to five per cent. of her total exports, the journal asked: "What about foreign competitors?" It cited Denmark, Germany and Argentina.

At the time of the Ottawa Conference and since, the journal continued, successive Canadian budgets have accorded increased preferences in favor of the United Kingdom.

"Under existing economic conditions, could Canada have done more?" it asked.

"Let the facts be squarely faced. The various units of the Empire must work together and it is for businessmen of sound, common sense to take such steps as will nullify this adverse form of propaganda."

HATE CAUSED DEATH

LONDON—(CP)—The last brindled gnu at Whipsnade Zoo is dead. Most savage creature in the zoo, keepers said he died of heart trouble caused by his violent hate for anything human.

Real Wedding Binge Enriches Court $25

London, Ont., July 28 (CP).

MARRIED Thursday, 55-year-old Thomas Moffatt who operates a fish and chip booth told Magistrate Menzies his friends were just helping him celebrate the occasion early yesterday when police raided his place.

Constables Swann, Shipley and Harold told the court that in a room about six feet by 19 feet they found 14 persons, 21 empty beer bottles, two partly filled bottles of beer, nine full ones and one part full of gin. They said a number of the guests were drunk while all were drinking.

Magistrate Menzies decided it looked like more than an ordinary celebration so he found Moffat guilty of permitting drunkenness at his home and imposed a fine of $25 and costs.

9 MILLION ACRES OF PRAIRIE LANDS PICTURED DESERT

C.C.F. Member Claims If Easterners Could See It Rehabilitation Would Not Be Opposed.

REPORTS TWO SUICIDES.

WINIPEG, July 28.—(CP)—Picturing 9,000,000 acres of western Canada farm land as 'complete devastation," M. J. Coldwell, C.C.F. Member of Parliament for Rosetown-Biggar, yesterday urged the Co-operative Commonwealth Federation fifth annual convention to fight for extended government assistance and a long-term rehabilitation program.

If people in Eastern Canada who had objected to government assistance could see at first hand the conditions prevailing in drought areas, they would withdraw opposition to rehabilitation, he said. He mentioned two suicides due to conditions and declared the situation threatened the economic structure of the Dominion.

A resolution urging a long-time rehabilitation program was before the convention.

Robert England of Toronto, urged skilled technicians be engaged to organize irrigation projects which were necessary on a large scale. He refered to conditions in India where huge irrigation projects had been carried out and suggested some of the experts from India be brought to Canada.

Mr. Coldwell drew a parallel between floods, fires and drought. If 9,000,000 acres with 1,000,000 persons were afected by fire or flood, quick aid would be given. The prairie drought situation warranted the same action, he declared.

No Crops For Nine Years.

There were areas where fair crops would be harvested, but there were many where event recent rains would not provide cattle fodder. Crops had failed in some areas for the last nine years. A man and a woman he knew had committed suicide, Mr. Coldwell said, and there were children who had never known the taste of fresh fruit.

There had to be removal of people from the drought areas, he said. Land companies had settled southern areas which were not fitted for farming but would provide pasture for cattle. And the removal of people did not mean farmers only but people who lived in towns in farming areas.

"We demand they be moved and be not burdened with debts they have had to incur in the districts in which they now live," he said. The land abandoned should be put back to what nature intended them for—pasture for cattle. More was needed than the expenditure of relief funds by governments. "We must plan our agriculture intelligently," he said.

Some took a view that if Western Canada had one good crop "it would be back on its feet." he said. "I take issue with that statement."

FINGERLINGS RELEASED.

NEWCASTLE, N.B. (C.P.).—Under a yearly system some 1,500,000 salmon fingerlings have been released in various streams of Northumberland County from the Dominion fish hatchery at South Esk near here.

England Providing $398,500 Site 'Heart Of Empire' For George V Shaft

London, July 28 (CP-Cable)

THE state will make a gift of land valued at £80,000 ($398,000) in the Abingdon street area of London for the King George V memorial, Sir Phillip Sasson, First Commissioner of Works, announced today.

The proposal will be submitted for the specific approval of parliament at the next session, Sir Phillip said.

The Abingdon street scheme will be part of the National Memorial and will consist of a statue erected opposite Victoria Tower in "the very heart of the Empire."

A number of old buildings, with no architectural features to commend them, he said, will be abolished, affording a "wonderful vista to Westminster Abbey."

Lord Macmillan, chairman of the memorial committee, said: "It is desirable that the memorial should be on a site with which the great events of King George's life were associated—the Victoria Tower, Westminster Abbey and Westminster Hall."

The King George memorial fund, established following King George's death, was organized to provide playing fields throughout the country for the use of young people and to set up a monument in London.

BARGAIN FARES

JULY 30-31

—TO—

Detroit	Chicago
$6.05	$9.00

GOING—First train from Toronto to Chicago 8.30 a.m., Detroit, 1.00 p.m., July 30.

RETURNING—Leave Detroit up to 1.00 a.m., Aug. 2.
Leave Chicago up to 11.30 p.m., Aug. 2.

At intermediate stations. Tickets good on trains scheduled to stop.

T. G. M. JAMIESON, 363 George street — Phone 18 and 177

CANADIAN PACIFIC

World Watches As Spanish Armies Fight For Madrid

General Jose Miaja

NEW THEATRE OF WARFARE

General Francisco Franco

Spain's war reached a climax as the "battle of Madrid" locked loyalist and insurgent forces in the mightiest armed struggle that has taken place since the Great War. Insurgent forces fought for a stranglehold at the neck of loyalist's salient into insurgent siege lines west of Madrid. Rebel leaders, in an effort to gain back the ground lost when loyalist forces drove a spearhead salient through rebel lines, are said to have massed 200,000 troops for a concerted drive against the western flank of General Jose Miaja's forces. General Miaja is loyalist defender of Madrid. The additional rebel reinforcements are being drawn from less active fronts. At the same time Great Britain and France issued a warning to General Franco demanding explanation of a battery of big guns mounted at the Spanish port of Algeciras and trained on Britain's stronghold of Gibraltar. The note warned against secret agreement with a foreign power.

CLIMB OVER FENCE STARTED A CAREER

Youth Who Invaded Marconi's Office Now Designs Ocean Plane Transmitters.

GLACE BAY, N.S., July 28 (CP).—An adventurous climb over a high picket fence 31 years ago started the professional career of William A. Appleton, designer of the wireless transmitter used on Imperial Airways transatlantic flying boats.

The fence surrounded the station in which Guglielmo Marconi was making experiments an transatlantic wireless, and Appleton was a stripling of 16 years.

To his surprise the curious youth was not "kicked out" after he got inside the enclosure. He was invited inside a building and shown the equipment on which Marconi was attemping to transmit signals to Europe.

Later the inventor asked him to have lunch with the group, and then "Would you like to work with me?" Appleton "would," and did, and he has been in the wireless game ever since.

Now, while Imperial Airways flying boats are charting a transatlantic commercial route through the air they are using a wireless transmitter designed by Appleton.

TRENT RIVER

Rev. Mr. Fenwick of Toronto, who is holidaying at his cottage at Round Lake, delivered an address at the afternoon service on Sunday.

Mrs. O. Thompson, Thurza and Bruce, of Toronto, are holidaying in camp at 'Home Acres.'

Mrs. R. Webb, daughters Grace, Elva and Lois, sons Jack and Donald, Mr. and Mrs. D. Connell, formerly Dorothy Webb, and Mr. John Mears, of Toronto, are spending a month at "Poplar Cove."

Mr. and Mrs. Bruce Brooks, of Port Hope, were week-end visitors with Mr. and Mrs. George Brooks.

Mr. and Mrs. Albert Brooks of Hastings, were recent visitors with Mr. and Mrs. George Brooks.

Mr. and Mrs. J. Parker returned Monday to Toronto after a week at 'Beau Bejour.'

Mr. and Mrs. R. C. Muir of Niagara Falls, N.Y., were week-end visitors with the latter's sister, Mrs. Pendergast, at the Breen cottage.

Mr. and Mrs. Bolander of Toronto, are visitors with the latter's relatives at West Seymour.

Mr. Langstaff of Toronto, was a week-end visitor with Mrs. Langstaff and son Alec.

The Misses Allie and Babe McNichall, Toronto, spent the week-end with their mother, Mrs. H. F. McNicholl.

Guests at Riverside cottages are Mr. and Mrs. P. Peters, Mr. and Mrs. J. C. Smith and family, Mr. and Mrs. J. A. Julian, Mr. and Mrs. B. Gibson of Toronto, Mr. and Mrs. Thorpe of Niles, Ohio, Mr. and Mrs. H. W. Holdred of Alliance, Ohio, Mr. and Mrs. Paul Clire and Jimmie of Mineral Ridge, Ohio, Mr. Ralph Freyman of Mineral Ridge, Ohio, Mr. and Mrs. C. D. Baraderly, Mr and Mrs. J. M. Sanford, Mr. and Mrs. G. S. Powley, Mr and Mrs. Wade Newkirk of Alliance, Ohio, Messrs. M. J. Coady of Penroy, Ohio, C. V. Patterson of Cleveland, Ohio, Mr. and Mrs. Roe of Campbellford.

Mrs. J. W. Cox and Dorothy, Mrs. M. C. McBreen and Mr. Turton of Toronto are holidaying at Charlie McNicholl's cottage for two weeks.

Recent visitors with Mr. and Mrs. Geo. Vanvolkenburg were Mrs. Moyse and daughter, Miss Jean Tait of Toronto, Mrs. McIlwraith of Belleville, Mr. and Mrs. Frank Shea of Niagara Falls, Ont.

Mr. and Mrs. Marshall Wannamaker were Sunday visitors with Mr. and Mrs. George Vanvolkenburg.

CORDOVA MINES

Miss Helen Black of Warkworth was a week-end guest of her cousin, Laura McGregor.

Misses Merle and Evah Hamilton of Toronto are holidaying at the home of their parents, Mr. and Mrs. H. Hamilton.

Master J. C. Barrons is spending a vacation with his grandparents at Keene.

Mr. and Mrs. Wm. Moffat and family were Sunday guests of friends at Bannockburn.

Mr. Gray of Marmora spent Sunday with his granddaughter, Mrs. Thomas Moffat.

Mrs. Frank Ellis and two children of Victoria were recent guests of Mr. and Mrs. Frank Youmans.

Mrs. Bettie Bunker of New Rochelle, New York and Mrs. James Cruikshank of Toronto returned to their respective homes after a week's vacation with their parents, Mr. and Mrs. Edward Johnson.

Born—On July 19 to Mr. and Mrs. Charles Fernback, a daughter.

Bernice Clemenger of Oshawa is holidaying at the home of her aunt, Mrs. R. Barrons.

PAINFUL NEURALGIA

Stop! let the pain drive you mad. Take T-R-C's and get quick, positive relief from dull, gnawing aches and sharp, stabbing pains. Even dreadful neuralgia usually clears up in less than half an hour after taking T-R-C's with food and a hot drink. Safe, Speedy, Sure. At all druggists, 25c and $1. Stop that throbbing pain, now. say T-R-C's (Templeton's Rheumatic Capsules)

Pension At 55 Is Spinsters' Plea Million Sent Petition To Commons

London, Ont., July 28 (CP).

SIGNATURES of 1,000,000 spinsters seeking pensions at the age of 55 were carried into the House of Commons yesterday in sacks, wooden tea chests and brown paper parcels.

In a demonstration last night London spinsters marched with banners to Westminster to greet Miss Florence White, leader of their movement, when she arrived with a petition. She had brought it 190 miles from Bradford in the north of England in a gaily-decorated truck.

Under the tolerant eyes of the police, they cheered and sang "For she's a jolly good spinster" as Miss White waved a banner from the top of the truck. The spinsters —many of who are "war spinsters" —complained they have to go on working until they are 65 before they get a pension while a widow may get her pension earlier.

JUSTICE FROWNED ON IRISH CUSTOM

Raid Of 'Straw Men' At Wedding Feast No Joke, Raiders Pay Costs

BOYLE, Irish Free State, June 11—(CP)—It may have been an old Irish custom but the bench didn't see it that way.

Twenty-five men who had masqueraded as "straw men" at a wedding feast were charged with unlawful assembly. District Justice Rice suspended sentence but levied $1.25 costs against each.

According to evidence the "straw men" arrived at Thomas Frain's wedding party, some with scythe blades. They wore costumes and headgear of straw. After dancing for a time Frain was handed a note which read: "This is to demand not more than three pound ten ($17.50) which will enable us to leave your premises peacefully, and if you don't comply we will do some destruction, so do not delay. Wishing you and your wife all the joys of married life."

Frain said he didn't give the men any money and later they damaged the gate with the scythe blades.

Defence counsel Callan said the custom was an old tradition. "It may be an old custom, but it will have to stop as far as I am concerned," retorted Justice Rice.

The South Manchuria Railway of Manchuria made a net profit of $15,500,000 in the last fiscal year.

Grandmother's Day At Percy Institute

WARKWORTH, July 28. — The regular meeting of the Percy W.I. was held at the home of Mrs. Jesse Young on Wednesday, July 21. The president, Mrs. G. A. Wilson occupied the chair. Mrs. George Partridge and Mrs. Fred Simms were appointed a committee to make inquiry concerning the placing of a light at the entrance to the Community Hall.

Mrs. Alec Merrill and Mrs. Will Herriott gave reports of the Girls' Achievement Day held on June 30. There was a discussion on Canadian Industries, each naming an article made in Canada and where.

A very interesting program was given as follows: Paper by Mrs. Lorne Evans on "What the Women's Institute may do for the Home, School and Community"; reading, "Grandmothers" by Mrs. Alec Merrill; community singing; reading, "Is Grandmother's Place in the Home or in the Hum?" by Mrs. Puffer; Mrs. W. J. Harper reviewed Current Events in a very interesting manner.

Prizes for the oldest and youngest grandmother present were won by Mrs. C. W. Maidens and Mrs. Jesse Young respectively.

The president then announced the next meeting would be the Girls' Day and urged all to be present to see the girls' exhibits and demonstration and to encourage them in their club work.

The singing of the National Anthem closed the meeting, after which a dainty lunch was served.

Sino-Jap Peace Hangs On Rope

A current instance of the strange ways of the East is graphically illustrated by these pictures. At LEFT you see Wang Len-Chai, Chinese representative, and RIGHT a Japanese officer, as they were lowered by rope into the town of Wangping to confer on terms of mediation in the present crisis between Chinese and Japanese belligerents. The city's gates had been locked at the outbreak of the clash, which threatens to grow into open warfare.

BRITISH DEFENCE HELD INADEQUATE

Liberal Chief Charges Balloon Barrage Marking Time—No Bomb Shelters Provided.

LONDON, July 28.—(CP Cable.)—Sir Archibald Sinclair, leader of the Opposition Liberals, pressed in the House of Commons for more adequate defence on the home front.

Passive measures menaced nobody, he said. Perhaps the most appalling feature of the bombardment of Guernica (in Spain) was the fact that no government protested.

"We must prevent a foreign enemy from making a Guernica of any British town," Sir Archibald exclaimed.

Geography, he said, would impose a heavy handicap on British pilots in any competition in destructiveness.

He urged more co-ordination. The home front was the most exposed and most vulnerable part of the Empire. Territorial anti-aircraft units, according to reports, still were practising with old three-inch guns designed for the navy 30 years ago.

The balloon barrage still hung fire. In two years no action had been taken except in regard to anti-gas precautions and ambulances. The government apparently had done nothing to provide bomb-proof shelters and protect telephone exchanges and fire stations.

Sir Archibald said he believed indispensable parts of munitions were being manufactured in the most dangerous zones around London and near the east coast. Plans should be drawn up, he urged, for evacuation of the people from London and for provisioning camps and shelters for those evacuated. Underground railways should be gas proof.

HAVING TROUBLE.

Freddie Bartholomew is Replaced In Picture, Over Pay Question

CULVER CITY, Calif., July 28.—(AP)—Freddie Bartholomew can look at any queen in movieland and say, "Hi, yah, pal."

Freddie is having a salary trouble. Metro-Goldwyn-Mayer, preparing to film "Thoroughbreds" indirectly made this known when it was announced replacement of Bartholomew by Douglas Scott. It was feared Freddie's dispute might get to court and delay production. Freddie has been getting $1,200 a week. His aunt and guardian, Mylicent Bartholomew, in a guardianship action last week said she was trying to double her adopted son's income.

Lad 7, Barred By Border Law Sees Dad First Time 4 Months

Wonders Why Father Shaking as Officials Allow Re-union.

MOTHER IN STATES.

WINDSOR, Ont., July 28—(CP)—Barred from his home in Detroit by immigration rules, Colin Fraser, 7, was reunited here yesterday with his father, whom he had not seen for more than four months. The reunion took place in the office of George Sinclair, superintendent of the Children's Aid Society, looking after the boy for the past several weeks.

"Daddy, daddy," cried the boy as he caught sight of his father. He raced toward him and threw his arms around his neck. Mr. Fraser picked up Colin and perched him on his knee.

"Why, daddy, you're shaking," the boy said. Mr. Fraser laughed nervously in an effort to appear unconcerned.

Colin and his father desire to get back to Detroit, where Mrs. Fraser and her four children await their return.

The difficulty is that while the latter are United States citizens, Mr. Fraser and Colin are British subjects.

Mr. Fraser understands that application to re-enter the United States can be made a year and a day after deportation. He is hopeful, however, that Colin may be able to rejoin his mother in Detroit before the expiration of this period on October 31. Friends, he said, have interested themselves in the boy's case and are making representations to Washington.

SKUNK MENACE

McTAGGART, Sask. — (CP). — Skunks have invaded the farm of Norman Thomas here, killing 50 turkeys and more than 100 chickens. He killed ten skunks and is hunting for the other marauders.

HEAT KILLS BIRDS

WEYBURN, Sask.—(CP)— Scores of blackbirds were killed by the heat here on Monday, July 5, when an official temperature of 114 was registered.

Britain Changes "Hands Off" Plan

LONDON, July 28 (C.P.-Havas)—After making last-minute changes to prevent a new clash of French and Italo-German view, Great Britain Monday sumbitted to the Steering Committee of the "Hands Off Spain" Committee a seven-point questionnaire on its non-intervention compromise plan.

Yes or no answers from all interested Powers were expected by Thursday, to permit a new meeting of the chairman's sub-committee at 4 p.m. on Friday.

One reported change, favorable to the Italo-German position, placed the ending of naval patrol of Spain and the re-establishment of land control in the first question.

Belgium is preparing for an increase in living costs.

WHEN HOT WEATHER *gets you down*

Let KKOVAH *pick you up*

A glass of bubbling Kkovah cools and refreshes you all the way down. Poisonous wastes are removed. You feel better in every way.

Save the coupon in every tin for valuable premiums.

4 oz. Tin 20c
Family Tin 50c

Langley Harris & Co. Ltd. Distributors - - Toronto

KKOVAH SALTS

Combine Business with Pleasure visit

MONTREAL by BOAT

● Here's a cool, diverting, yet restful way to Montreal — by boat from Toronto. En route you pass the Thousand Islands and shoot the rapids. Steamer touches at Rochester, Kingston, Alexandria Bay, Brockville and Prescott.

Leaves TORONTO daily at 3 p.m. EST

Return, including meals and berth. (5-day limit)	$25.00
One way, including meals and berth	$15.00
QUEBEC CITY, from Toronto, and return, including meals and berth	$45.75

Take this trip of trips — the Thousand Islands cruise. Two eventful days and two restful nights. Orchestra — dancing, glorious scenery. Steamers sail from Toronto at 3.00 p.m EST daily. Fare, including meals, berth and return transportation $15.00

Glorious SAGUENAY CRUISE, from Toronto, and return. Including meals and berth afloat, meals and hotel and sightseeing in Montreal and Quebec City $95.00

Marvellous 7-DAY GREAT LAKES CRUISE, exploring Lakes Huron and Superior, seeing the Soo Locks, Hiawatha's land, visiting Fort Arthur, Fort William, Duluth. Including meals and berth, round trip—from Sarnia .. $63.00 From Windsor $67.50

Steamers leave Foot of Bay Street — All times Daylight Saving

For full information and reservations see your nearest rail or tourist agent or

CANADA STEAMSHIP LINES

CANADIAN DEPARTMENT STORES LIMITED

STORE HOURS: 9 a.m. to 5.30 p.m.; Wednesday, 9 a.m. to 12.30 p.m.; Saturday, 9 a.m. to 9.30 p.m.

THURSDAY at the C.D.S.

SPECIAL! WHITE MESH GLOVES

For everyday wear. A good quality cotton mesh with cotton organdy cuffs. Sizes 6 to 8. Special, pair 9

—Main Floor, C.D.S.

EATONIA WHITE COTTON SHEETS

Eatonia sheets of bleached cotton, which you will find are extra nice-looking, and made in firm weave that should give extra long wear.

Plain, hemmed, size 63 x 104.	Pair 3.00	Hemstitched, pair	3.25
Plain, hemmed, size 72 x 104.	Pair 3.50	Hemstitched, pair	3.75
Plain, hemmed, size 81 x 104.	Pair 3.75	Hemstitched, pair	3.95
Plain, hemmed, size 90 x 104.	Pair 4.00	Hemstitched, pair	4.25

Eatonia Hemstitched Pillow Cases

Tests by our Research Department show Eatonia Bleached Cotton Pillow Cases with hemstitched hems to be particularly firm and good quality. Superior cases at a moderate price. Size about 42 by 32". Pair ..... .75

Fine Glass Sherbets and Plates

Good quality, clear glass tableware, footed sherbets and sherbert plates, cut in the Daisy pattern ..... 6 for 1.00

C.D.S. GROCETERIA

Domestic Shortening	Rump Roast Beef	Choice "Sowega" Watermelons	Sockeye Salmon "Silver River"
lb. pkg. .13	lb. .12	Each .49	2 half tins .25

CANADIAN DEPARTMENT STORES

THE WEATHER
North-west winds; mostly fair and warm to-day and Friday; light scattered showers possible to-night.
Sun: Rises 6.03 a.m., Sets 8.45 p.m. DST

The Peterborough Examiner

FINAL EDITION

VOL. LXXIX, No. 24 — PETERBOROUGH, THURSDAY, JULY 29, 1937 — PRICE THREE CENTS

COMPANY'S PROPOSALS ARE BOOED BY STRIKERS

THAIN FOUND NEAR STIRLING IS TAKEN HOME

Missing Rawdon Township Man Turns Up at Cooney Home.

IN DAZED CONDITION.

He Apparently Had Been Wandering Through Bush and Swamp.

CAMPBELLFORD, July 29.—The absence of Fred Thain, Rawdon township farmer who had been missing since Tuesday afternoon, was happily terminated by his arrival at 2 o'clock this morning at the farm of Theodore Cooney on No. 14 highway, five miles north of Stirling. He was taken to his home several hours later.

It was reported that Mr. Thain was in a dazed condition when he aroused the Cooney family in the middle of the night, and had apparently been wandering through bush and swamp in the district east of his home and the place where his buggy was found Tuesday evening about 7 o'clock.

Groups of farmers had searched the countryside along the seventh and eighth concessions of Seymour township and on the road toward his home all Tuesday night, fearing that he had met with an accident while driving home from Campbellford. The buggy was found beside the road about a mile west of his house, after the horse had walked up the lane into its stall with part of the harness missing.

Mr. Thain's farm in Rawdon Township, Hastings County, is about eight miles east of Campbellford, on the road which is an extension of the Eighth Concession of Seymour in Northumberland County.

The buggy was found about a mile or so west of the Thain homestead, upright on its wheels in the grass alongside the narrow township road. Its crossbar supporting the whiffletree was broken, but there was no other sign of damage, except the broken end of one trace where it attaches to the whiffletree. The remaining britching strap on the left shaft was buckled, and none of the harness was broken except the end of one trace or tug.

The arrival of the horse without the buggy and Mr. Thain alarmed

(Continued on Page 8)

JAP BOMBERS FIRE CITY OF TIENTSIN

Thousands of Non-Combatant Men, Women, Children Victims of "Protection" Raid.

SHANGHAI, July 29.—(AP)—Flames from Japanese aerial bombardments roared through sections of Tientsin tonight after planes bearing the red insignia of the rising sun took a toll declared by Chinese to be thousands of non-combatant men, women and children killed and injured.

The bombardment, carried out by the Japanese in an attempt to rout a Chinese attack threatened to drive Japanese from the city, endangered the lives of many foreigners.

Lieut.-General Kyoshi Kaisuki, Japanese commander in North China, told foreign consuls the action was to "protect" the 10,000 Japanese who live in the Tientsin Japanese concession. He declared his men acted in accordance with the Boxer Protocol of 1901 in which China undertook not to station troops within two miles of Tientsin.

FRENCH GUN-GIRL ESCAPES LIGHTLY

Madeline Gets Year Suspended Sentence, $3.75 Fine For Wounding Count.

PARIS, July 29 (AP) — Three justices in criminal court today gave fine, Madeline la Ferriere a one-year suspended sentence after a speedy trial on charges of shooting Count Charles de Chambrun, whom he accused of breaking up her friendship with Premier Mussolini of Italy.

The judges also fined the woman 50 francs ($3.75).

Crowds jammed the courtroom as he pale, dark-eyed newspaper woman, wearing silver fox furs, a black gown and black hat trimmed with white went to the stand.

She started to tell of meeting Jean Chiappe, former Paris police prefect, when the judges interrupted, conferred and ordered the courtroom cleared, including the press.

The young woman was charged with assault and illegal possession of three revolvers after she shot de Chambrun, former French ambassador to Italy, as he boarded a train in the Paris Nord Station March 17. He recovered.

JUMPS 22,150 FEET.

MOSCOW, July 29. — (AP)—A new record for parachute jumps was claimed to-day by K. F. Kaltanoff after a leap from an altitude of 9,800 metres (about 32,150 feet).

Needed On Farm Pair Escape Jail

Chatham, July 29 (CP).

BECAUSE there is a shortage of farm help in the county at present, Magistrate C. S. Woodrow yesterday permitted William Knapp, 25, and Wallace Legue, 21, both of Muirkirk, to return to their jobs. They are to return to court Oct. 6 for sentence on a charge of stealing a wheel and tire from a car owned by H. C. Hall of Ridgetown. Both pleaded guilty yesterday.

GORDON REPLIES TO HENRY BARRETT ON STRIKE ISSUE

Calls Directors of Company "Tough Outfit," Keeping Labor Upset.

FIGURES DISCUSSED.

Hon. G. N. Gordon, K.C., stated to The Examiner that he had just read Mr. Barrett's statement this morning after his return from the West.

"Hon. Mr. Hoes in the House of Commons, in 1924," said Mr. Gordon, "showed that the Canadian Woollens, which was taken over by the Dominion Textiles, absorbed the following companies which had the following assets which were appraised by an appraisal company: Bonner-Worth, $151,444.79; Auburn Mills, $271,895.33; Standard Knitting Company, $341,100.06. This appraisal was a wartime valuation, made as of July, 1919, and was probably 30 per cent. in excess of actual values.

"Then the Canadian Woollens was incorporated with $1,750,000.00 of preferred stock, $1,750,000.00 of common stock, or a total of $3,500,000.00. The Canadian Woollens represented in their prospectus for the sale of stock that they had secret processes and patents valued at $440,937.81 and goodwill of $1,000,000.00.

He Makes Search.

"A search in the office of the Commissioner of Patents in Ottawa in 1924, made by me, disclosed that they had not a single patent registered in the Company's name and the $1,000,000.00 value of goodwill meant that practically all of it was to represent watered stock.

"The year following, Mr. E. Worth drew a salary of $30,460.96 and J. W. Worth a salary of $10,618.40. In 1921 Canadian Woollens showed a loss of $351,526.57, and yet that same year they paid a dividend of $166,-260.00.

"According to the Financial Post

(Continued on Page 5)

Russian General Killed In Spain

HENDAYE, Franco - Spanish Frontier, July 29 (AP)—Spanish Insurgent military authorities said today the "Russian commander" of an international government brigade had been killed defending Madrid.

Dispatches identified the commander as "General Arubenso" and said further that the "foreign chief" of the Fourth International Brigade was captured with all his staff.

Store, Postoffice Burn, Crookston

BELLEVILLE, Ont., July 29 (C.P.). — Fire of undetermined origin last night destroyed the general store and post office owned by Grant Coulter, Crookston, 30 miles north of Belleville.

Damage was estimated at $5,000, partially covered by insurance. There was no one in the building at the time, the owner and family being away. A bucket brigade saved adjoining buildings.

Railless street cars have appeared in Shanghai, China.

Ford 74, Friday Not Celebrating

DETOIT, July 29.—(AP)—Henry Ford's 74th birthday to-morow is just another day in the calendar, so far as the automobile manufacturer himself is concerned, but he admitted with a chuckle he is already looking forward to a wedding anniversary eight months in the future.

"I have never really celebrated a birthday," Ford explained. "I guess I never gave the occasion much thought. I always kept myself so busy with my work that I had very little time to celebrate.

"We'll save the celebration until Mrs. Ford's birthday next year," he added. "Then we can also celebrate our golden wedding anniversary. We were married on her birthday, 49 years ago."

BARRIE FIRST EDITION

LONDON—(CP)—An uncut copy of the first edition of Sir James Barrie's "Little Minister" brought $640 at public auction here.

One Of The Highlights At Hiawatha Regatta

The Indian crew (left) showed supremacy over the all-white aggregation at Hiawatha Regatta. Bucking a strong headwind they paddled across the finish line in the mixed fours event, well ahead of their competitors. The respective crews are: Miss Verna Crow, Mrs. Flossie Sellaby, Ralph Loucks, Amos Irons; and Miss Pat Perrin; Mr. and Mrs. Herbert Cardwell and Bill Taylor.

(Examiner Staff Photo.)

CHINESE DEFENSE COLLAPSES—ARMY LEAVES PEIPING

Wednesday Battle Reported Sham to End Crisis Without Loss of Face.

FOREIGNERS WATCHFUL.

PEIPING July 29—(By wireless to Shanghai) (A.P.)—Chinese resistance to the surging drive of the Japanese army against Peiping collapsed to-day.

No Chinese soldiers remained within Peiping or in the surrounding area. All local units of the 29th Chinese Army were withdrawn 80 miles to the southwest of Paotingfu. Paotingfu on the strategic Peiping to Hankow Railway is the base of the main body of the 29th Army.

The barricades erected by the Chinese garrison were being torn down and the trenches they dug in the main streets of the city were being filled in. Foreigners, however, did not relax their vigilance and remained within the guarded confines of embassy quarter.

Gen. Sung Cheh-Yuan, Commander of the 29th Army, left the city before his troops began moving to the south.

An amazing report was circulating among Chinese here, that the present evacuation and yesterday's severe fighting were but parts of a prearranged Sino-Japanese understanding to end the crisis without loss of face.

Admittedly the fighting yesterday was heavy and many soldiers were killed on both sides but the Chinese sources claim that developments show it was in reality little more than a sham battle with real ammunition.

Youth 18, Installed Monarch Of Ancient Egyptian Empire

Ancient Islamic Law Bars Rich Crowning Ceremony for Farouk I.

THOUSANDS PAY TRIBUTE.

CAIRO, July 29 (CP).—Farouk I, a stalwart youth of 18; today was invested as the first king of an independent Egypt since the Mameluke rulers were overrun by the Turkish hordes of the 16th century. With a dignity far beyond his years, the husky-shouldered monarch took the oath before his assembled parliament.

He vowed "by Almighty God to respect and obey the constitution and laws of the Egyptian people, safeguard my country's independence and defend its territory."

Shouts of "Yehia si Maleki!—"Long live the king!"—throughout his land echoed the acclaim that broke out among the assembly in the parliament building.

There is no crown of Egypt and the ceremony was an investiture rather than a coronation in the western sense. The suggestion that Farouk should be crowned with a 3,000-year-old diadem of Tut-ankh-Amen had been overruled because the

(Continued on Page 9)

Newman's Neighbors Build Him A Barn

Lindsay, July 29 (Special).

THREE weeks ago William Newman, M.L.A., of Verneville, suffered a $5,000 loss when his barn and contents were destroyed by fire. At the time neighbors said they would erect a new one for him and that he could attend to his creamery business and politics. Today more than 100 neighbors carried out their promise and a fine new barn was erected.

One of the men present was William McLean of Woodville, who helped to erect the old barn sixty-five years ago.

The neighbors, 200 of them, surrounded the festive board for evening dinner after the raising and as the member for Victoria remarked: "They brought every thing. All Mrs. Newman and I had to do was provide the tea and sugar."

Raging Tenement Blaze Burns Three To Death

Girl and Unknown Man Found Suffocated in Bed—Dozen Others Escape.

CHASE NAKED WOMAN.

MONTREAL, July 29.—(CP). —A woman and two men, one still unidentified, lost their lives in flames which swept a rooming house early to-day in the centre of the city at the corner of Clark and Vercheres streets.

Firemen ascribed death of Arthur Crouk, 42, Eva Clark, 30, and a man found in the woman's room, to suffocation and burns from the fire which swept the top floor of the three-storey stone and wood house.

Cecile Boisvert, 21, of Ste. Therese, Que., holidaying in the city, was taken to hospital suffering from serious burns to her face, head and shoulders and severe head wounds caused by breaking glass.

First warning of the fire, thought to have started from a heater in the hallway on the third storey, came from a woman living in a flat adjoining the rooming house.

Firemen arrived at the same time as Nelson Vezina, 27, a lodger in the rooming house, led Miss Boisvert to safety. Vezina, trapped in his own room by smoke and flames, climbed through a window and edged his way along a narrow terrace to reach Miss Boisvert's room. Vezina, clad only in underwear, dragged the young woman to a small gallery, from where they were rescued by firemen, who wrapped Miss Boisvert in a cloak.

Dozen Escape Safely

There were about 15 persons in the house when the fire started, with most of them, living on the second floor, making their way to safety. The flames had grown to such proportions, however, it was impossible to reach those on the top floor.

About a half hour later firemen arrived they were able to venture into the uppermost rooms where the three persons had been trapped. Miss Clark and a man known only as "Joe" were found side by side, evidently overcome by fumes in their sleep.

Forcing entry into another room, firemen found the body of Crouk, a Russian, on the floor. Hearing moans coming from a small gallery off the rear of the next room, investigating firemen found a sobbing, naked woman who ignored a coat thrown to her. After firemen proved unable to persuade the woman to get dressed, the job was turned over to policemen who faced no better. However, when it was thought she might have to be forcefully removed women neighbors came to the rescue with articles of clothing which apparently were suitable.

A Chinese roomer, who had all his clothes burned, lolled about in a ladies dressing gown.

DUCE 54 TO-DAY.

Reviews Adriatic Fleet at His Favorite Summer Resort.

RICCIONE, Italy, July 29.—(AP). —Premier Mussolini celebrated his 54th birthday to-day with a review of the first squadron of the Adriatic fleet anchored at this, his favorite, summer resort.

The review, however, was not considered by Il Duce as a celebration but as a part of his job as Minister of the Italian Navy. Il Duce does not celebrate the fact that he is getting older.

Ascends Throne

KING FAROUK I

Egypt celebrates as its boy king, Farouk I, ascends the ancient throne on his 18th birthday. The young monarch, who succeeded to the throne upon the death of his father, King Fuad I, has been touring Europe for five months. A regency governed as the youth awaited his majority. Egypt is a British protectorate.

BUFFALO TRUCKERS WIN THEIR STRIKE AS FOOD GIVES OUT

Begin Rushing Deliveries to Grocery Stores Empty After 8-day Holdout.

GET MORE WAGES.

BUFFALO, N.Y., July 29—(AP). —Union drivers hopped back on their trucks to-day to rush groceries to store shelves, emptied by an eight-day strike that won wage increases and a preferential shop.

The 1,000 drivers, members of a teamsters' union affiliated with the American Federation of Labor, accepted a compromise contract with 44 Buffalo wholesale provision dealers just as the food shortage became acute.

Negotiators continued efforts to settle a strike of 1,000 C.I.O. union butchers in three of the city's four major packing plants which, impaired the fresh meat supply and caused a price hike. Storage supplies were expected to meet the demand until Friday, when packers are to answer the union's request for a closed shop and pay increases up to 25 per cent.

City Councilman John N. Doyle, member of the union negotiating committee hailed the settlement, approved at a mass meeting last night, as "the greatest victory scored by a union local in 26 years."

The contract gave the union a preferential shop a minimum wage of $25.20 for unskilled workers laboring 48 hours a week; a blanket five per cent pay hike for all those who have had no increase since March 1, time and a half for overtime, and one week vacations with pay annually.

REMAND PT. HOPE MAN, REFUSE BAIL ON DOUBLE COUNT

Ashton Faces Manslaughter, Theft in Death 2 Women—Question Girl's Story.

NO PLEA TAKEN.

PORT HOPE, Ont., July 29 (CP) —Charged with manslaughter and theft of a car in connection with the deaths of Mrs. Edgar Neal of Detroit and Kathleen Freer of Toronto, who died of injuries here last Thursday as the result of injuries when struck by a car, Cyrus Ashton appeared in police court here today. After about half the evidence of the Crown was taken the case was adjourned until next Thursday.

Upon the recommendation of Col. F. D. Boggs, Crown Attorney, an application for bail was denied until after all the evidence has been heard.

Ashton was not asked to elect or make any plea.

Bessie Balmforth was unable to explain a statement made at the inquest that when she arrived at the scene of the accident Ashton was lying on the ground alongside of the car.

William Black said he saw Ashton run away from the car and did not see him again until he was found by a party of police and searchers about 100 yards north west of the scene.

Miss Balmforth said she was positive that when she arrived Ashton was lying on the ground beside the vehicle.

Girl Chases Lion Mauling Ex-Vicar

SKEGNES, England, July 29.—(AP). — Harold Davidson, former Vicar of Stiffkey, defrocked in 1932 when found guilty of immorality, was injured yesterday when mauled by a lion in a side-show here.

The 65-year-old ex-rector, earning his living in side-shows since his sensational case, probably would have been killed if Rene Somer, 16, attendant, had not intervened. She drove the lion of with a whip and iron rod.

A Church of England court found Davidson guilty of immorality and the Bishop of Norwich prohibited him from performing church duties. After the trial and unfrocking, he attempted suicide.

Chile is considering obligatory rent reductions.

Businessmen Breathing Easier As Protection Racket Ceases

Conviction of 64 "Big Shots" Puts Fear in Mobs Preying on New York.

VICTIMS TURN TABLES.

(Editor's Note — With Lucky Luciano, New York vice czar, behind prison bars for a 30 to 50-year stretch, Special Rackets Prosecutor Thomas E. Dewey opened fire on gangs preying on legitimate business. He found a city of fear. This is the fourth and last of a series of stories on "Racket-Smashing" in New York City).

(Associated Press Staff Writer.)
By Roger D. Greene

NEW YORK, July 29 — (AP). — "Listen, guy, I'll chop out your tongue and cut your ears off!"

A blaze-eyed youth, with twitching lips, leaned far over the desk in the office of a big New York trucking firm. The man behind the desk went white.

"I'll see," he faltered. "I'll do the best I can."

The man was Max Walschin, attorney for the firm. The youth he later identified as James Plumeri.

(Continued on Page 9)

Bees Kill Horse Pulling A Binder, Leave 350 Stingers In The Farmer

Owen Sound, Ont., July 29 (CP).

ATTACKED by a swarm of bees, one horse died yesterday and its mate is in serious condition while their owner and driver, William Forrester, Sangeen Township, had more than 350 stingers removed from his face and arms. Forrester suffered intense pain but his condition was not regarded as serious.

The bees were so thick they covered the horses bodies. One horse dropped to the ground and tried to roll over. His action prevented the other horse from getting away and it died.

Forrester was operating a binder on his farm when the bees came. He said he had no opportunity to escape the attack. Dr. J. A. Cordle, Paisley veterinarian, was called to attend the remaining horse and a Port Elgin physician attended Forrester.

Offer Is Rejected In Quick Order By Mass Meeting

Rescue Is Nothing To Couple Of Crooks

Saint John, N.B., July 29 (CP).

G. N. HATFIELD and Charles McJunkin used to believe in gratitude—but no more.

After rescuing two youths from the Saint John River; after reviving them; after letting them sleep in his bed and after escorting them across the river with their canoe in tow, Hatfield returned home to find his only pair of good shoes had been stolen by the guests. Then McJunkin came along, reporting the theft of his canoe, the one from which the youths had been tossed into the river.

Concessions Proposed Decided By J. L. Cohen, Counsel For Strikers.

NO GENERAL INCREASE.

"Mountain Labored and Brought Forth Mouse" Strike Leader Says.

Two hundred Auburn and Bonner-Worth strikers shouted a unanimous "No!" to a company proposal for a strike settlement which was tendered them for their consideration at a general strike meeting in the East City Community Hall this morning. Although the current negotiations have not yet been officially abandoned, strikers set aside all hope for any present solution.

Developments in the situation up to noon today were:

Dismissal of the company proposal by the strike body and report of that decision to Department of Labor Conciliator Louis Fine by J. L. Cohen, strikers' counsel.

Agreement of the strike body to appeal to the Ontario Industry and Labor Board for strike arbitration by an impartial body.

Announcement to strikers of an offer by Alderman G. N. Gordon, K.C., to lead a citizens committee which will provide $1,000 a week for strike maintenance and relief.

What Company Offered

The company proposal read to the strike body by Cohen at the conclusion of a 90-minute report on this week's negotiations follows:

"To the company's employees;

"The company has been invited to make a general increase in its wages to all employees engaged in the Auburn and Bonner-Worth Mills. The company has given most careful consideration to this invitation and the other phases of working conditions which have been discussed between the company and its employees.

"The company is prepared to do the following:

(1) Institute a system of rest periods for its female workers at or about 9 a.m. and 3 p.m. during each working day.

(2) The company will institute a system of payment to piece workers who are kept idle for any reason while required to remain in the company's plant, namely in the event of an employee being idle more than eight minutes he or she is to be paid at the prevailing day rate to the nearest quarter hour of such idleness.

(3) The company will pay time and one-half for overtime, including holidays and Sundays. A maximum of fifty hours will constitute a week's work at the Auburn Mill. For day workers when the mill is working one shift this will be composed of five nine-hour days and five hours on Saturday. At the Bonner-Worth Mills until October 1st, 1937, the maximum week will be fifty-five hours and in the same way for day workers when the mill is working one shift this shall be composed of five ten-hour days and five hours on Saturday. After October 1st, 1937, the situation shall be the same as at the Auburn Mill.

(4) The company will negotiate any grievances in each mill with a shop committee of five employees for each mill, such employees to be duly elected by their fellow employees; all employees other than foreman, office workers and superintendents to have the right to vote on the selection of such a committee. The personnel of such committee must be selected from five different departments.

(5) All employees may return to work without discrimination, and no employee shall be penalized for his or her participation in the strike, and all employees shall be free from intimidation either for or against trade union membership.

The Piece Work Question.

(6) Piece work shall be fairly distributed amongst the employees.

(7) The Company will provide a minimum of four hours' work for any employee called into the plant.

(8) Wages shall be paid in cash every two weeks. The company will investigate the possibility of paying weekly.

(9) With regard to wages the company will:

(a) Guarantee a minimum of 32c per hour to experienced weavers in the Auburn Mill while required to remain in the plant.

(b) The company prior to the strike was engaged in a survey in the Bonner-Worth Mills and proposes to guarantee to experienced operators a minimum of 32c per hour in the spinning and twisting departments with a bonus. This system is in operation in another mill of the company and has resulted in an average earning of 36c per hour.

(c) Experienced night workers at the Bonner-Worth Mills will be

(Continued on Page 5)

CHARGE ORDERED AGAINST OFFICER TORONTO SHOOTING

Crown Decides It Necessary, Despite Belief Wounding of Civil Servant an Accident.

VICTIM GRAVELY ILL.

TORONTO, July 29.—(CP).—Acting Crown Attorney Fred Malone announced to-day a charge would be laid against Constable William H. Mitchell, who is alleged to have shot Reginald Young, Toronto, while Young was assisting in the arrest of a fugitive from the police. Mr. Malone did not say what the charge would be.

"While personally I am convinced it was clearly an accident, in the best interests of all concerned a charge will be preferred against the officer," Mr. Malone said. "The purpose is to clear the air and bring out all the facts."

Meantime Young, Ontario civil servant, was still in serious condition at hospital. The bullet passed through the left side of his abdomen. His physician, Dr. H. F. Robertson, said there were indications of complications and that Young was not allowed to receive visitors.

A report prepared at police headquarters and presented Mayor W. D. Robbins by Chief Constable D. C. Draper in connection with the shooting will be studied by Mr. Malone. He said Constable Mitchell had been suspended pending results of the investigation.

MAKING IT LEGAL.

Doctors Aid Father of New Baby Convert Trailer Into "House."

DES MOINES, Ia., July 29.—(AP). —Five physicians saw to it that the birth of Wanda Mae Tharp, born in a trailer here, was legal.

They came to attend Mrs. Charles Tharp during the delivery of the baby, but they told the father the Iowa law provided that no child shall be born in a vehicle.

So the physicians assisted Tharp in hoisting the trailer on logs, leaving its four wheels dangling.

SCOT SPORTSMAN DIES

NEWMARKET, Suffolk, July 29.—(CP Cable).—Sir George Noble, Scottish sportsman, 78, died here to-day. Sir George, second baronet of Ardmore, was the oldest surviving son of Sir Andrew Noble, munitions manufacturer and expert on ordnance, and Lady Noble, a daughter of Archibald Campbell of Quebec.

As a cavalry officer Sir George served in India and in the Boer war, from which he was invalided home after winning the South African war medal with two clasps.

Spanish Ship Sunk By Unknown Sub

MARSEILLE, France, July 29 (CP-Havas)—An unidentified submarine sank a Spanish freighter off the French Port of Gran Du Rot, it was reported here today.

Switzerland is the fourth European country to recognize General Francisco Franco's government. The others are Germany, Italy and Portugal.

Record and Forecast of Weather

LOCAL TEMPERATURES

Night	—Yesterday—			
Low	Noon.	Highest.	Lowest.	
58	80	84	55	
This date last year.		68	56	

Three registrations in the 90's stepped up the average maximum temperature about five degrees above that of previous week:

	July 28	July 29
Weekly mean maximum temp.	89.5	84.1
Weekly mean minimum temp.	58.5	63.4
Highest temperature	92.0	87.0
Lowest temperature	52.0	54.0
Rain (inches)	0.05	0.73

Lower Lake Region— Moderate southwest to west winds; mostly fair and warm to-day and Friday.

Georgian Bay — Moderate south-west to north-west winds; mostly fair and warm; probably light scattered showers Friday. Moderate west to north-west winds; fair and moderately warm.

Northern Ontario — Partly cloudy, with light scattered showers. Friday: Moderate north-west winds; fair, and not much change in temperature.

Ottawa and Upper St. Lawrence Valley — Moderate southerly winds; partly cloudy, with scattered showers. Friday: Moderate west to north-west winds; fair; not much change in temperature.

London, 8 a.m. — Temperature, 58; clear, calm.

PLANTED MINE BEHIND BLAST BELFAST CITY

Plot to Wreck Train Carrying Visitors to Welcome King, Uncovered.

MONARCH UNPERTURBED.

Feeling Runs High in City After Explosion Rocks Wide Area.

BELFAST, Northern Ireland, July 29 (CP) — Police announced last night a deliberately planted mine caused yesterday's violent explosion here during the Royal parade marking the Coronation visit of the King and Queen to Ulster.

The explosion shook a wide area of Belfast, only a half mile from the parade route followed by their Majesties.

Police said they also had discovered a plot to wreck trains carrying police and other visitors to Belfast on their return to the Londonderry area. A mine was discovered beneath the railway line at Temple Patrick in Antrim County.

The explosion within Belfast was one of a series of acts of violence during the day, attributed by police to extremist Irish Republicans.

Facts Temporarily Withheld

Feeling ran high in Belfast last night and police had purposely withheld announcement of the mine plant until after departure of the King and Queen aboard the Royal yacht, Victoria and Albert. It was at first stated that the explosion was caused by a gas main leak.

Even as they sailed homeward to the strains of "Come Back To Erin," another disorder occurred west of Belfast. A police constable patrolling at Dunville Park was surrounded by a gang of about forty men, several of whom drew guns, disarming the officer and then fled.

The explosion in a warehouse in Academy Street at midday was heard by the King and Queen as they were driven through the city's streets, but they gave no sign of perturbation and the parade went along as scheduled.

"There is not the slightest doubt but that the blast was caused by explosives," police said. "There was found in the hole caused by the explosion what looks like a bag of rags and which also contained some explosives."

PERMIT FOR MATTERN.

U. S. to Probe Value of Proposed Polar Flight First.

WASHINGTON, July 29—(AP)—Comerce Secretary Roper to-day indicated the Bureau of Air Commerce would grant the application of Jimmie Mattern for permit to fly across the North Pole to Moscow.

He said, however, three government agencies would investigate what of value might result from the flight, before any permit is issued. Roper said the Bureau lacked authority to withold permits when proposed flights met technical and other requirements. This government lacks knowledge of Polar conditions," he said, and would have the navy, army and the weather bureau study possible value in the proposed flight.

INDIAN STAMPEDE JUDGE

LETHBRIDGE, Alta.—(CP)—Tom Three Persons, noted Indian cattleman and horse-breeder, will be one of the judges at Lethbridge Stampede this year. He was world's champion broncho rider in 1912.

FROM MAKER TO WEARER

SHOES

Made to Order

Come in and talk over your foot troubles with us. A pair of shoes made to your order and correctly fitted, will eliminate most foot troubles, and give you a lot more comfort.

WE MAKE WOMEN'S AND MEN'S FINE SHOES, ALSO WORK BOOTS

We use the best leathers, and guarantee quality, style and a correct fit.

We carry a complete stock of the best makes of WORK BOOTS at reasonable prices from 2.95 up. Come in and look them over

SHOES REPAIRED

We have one of the best equipped shoe repairing shops in the city and can give you the best workmanship.

INGRAM'S

430 GEORGE STREET

Next Door to Green's Merchant Tailors.

SOME BRIDGE.

Tourists Seek Span From Fort Erie To Cleveland.

NIAGARA FALLS, Ont., July 29 (CP)—This district is proud of its mighty bridges crossing the Niagara River and not far away is the gigantic Peace Bridge connecting Fort Erie, Ont., with Buffalo, N.Y., but custom officials were recently asked the way to the biggest bridge they'd ever heard of. A party of United States tourists said they wanted to return by the bridge connecting Port Stanley, Ont., across Lake Erie with Cleveland, O. The bridge has yet to be built across the 150 mile span, the customs men told them.

DUPLESSIS AIMING AT CONTROL MOVE OVER NEWSPRINT

Expects To Obtain Hepburn's Aid in Assisting Quebec Plan.

END OVER-PRODUCTION.

CHANDLER, Que. July 29 (CP—Government regulation in some measure faces the newsprint industry of Quebec and Ontario if Premier Maurice Duplessis of Quebec gets "co-operation" from the sister province.

The premier's belief conservation of the wealth of the forests called for a certain extent of control over the industry was expressed here in an address at the re-opening of the seven-years-idle Chandler sulphite mill. The question, he said, had been studied, and:

"I believe that, with the co-operation of the Ontario government, which I think I shall obtain, the two governments will not administer, but direct, the newsprint industry."

Soon after Duplessis' speech yesterday, Premier Hepburn of Ontario announced he and the union nationale government head planned a conference of natural resouces shortly, and he hoped to "introduce measures of mutual advantage." He declined to define "natural resources."

From the newsprint industry, there was little reaction immediately. Only executive to comment last night was C. V. Caesar, general manager of th E. B. Eddy Company, who said he thought both premiers were "trying to do something constructive for the industry.

The Quebec premier told the gathering here stabilization of the newsprint industry was necessary if mills running were to go on operating. In the past, there had been over-production; in the future, there must be "sanity."

Stopping Export

Business in Quebec, Duplessis said, had an inclination to "wear long pants before growing up." But it must get out of bounds no more, or he would "slap its wrist."

As one means of ending over-production, Duplessis reiterated, his government had turned its face definitely against any export of pulp wood from Quebec. He repeated too, his administration's policy that no new newsprint mills were to be opened in the province until those now closed had been started up again.

The Chandler mill is the first re-opened under this program. It was first established in 1912, by a Philadelphian who gave his name to this Gaspe Peninsula town of 1,500. Under present plans it will employ 250 workers.

Most of the workers were present at a public meeting last night to hear the Premier, who spoke for their benefit some hours after his afternoon address.

He told them:

1.—There would be no provincial election in Quebec before the expiration of his government's four-year term that began August 17 of last year.

2.—That he was definitely against the "Separatist" movement agitating for the setting up a French-Canadian state in Quebec.

3.—That Labor should come to him with its troubles, rather than call "useless strikes."

4.—That the rights of Quebec's English-speaking minority will be respected.

Hepburn to See Duplessis.

TORONTO, July 29 (C.P.). — Premier Hepburn of Ontario last night announced his intention to confer with Premier Duplessis of Quebec in the near future regarding "the administration of our natural resources." At Chandler, Que., yesterday Premier Duplessis forecast Government direction of the newsprint industry in Quebec and Ontario.

The Ontario Premier declined to define his term "natural resources" when asked whether he had in mind both power and timber. He expressed the hope that agreement would emerge from the projected conversations with Premier Duplessis and that the two Governments might "introduce measure of mutual advantage."

"When he took office," said Mr. Hepburn, "practically all the (pulp and paper) mills were in the hands of receivers. As the result of co-operation with the Government of Quebec we have been able to rehabilitate the properties and they are more prosperous to-day than ever before.

"We are hoping to receive the same measure of co-operation from Quebec in the future. I hope very shortly to have a conference with the Premier of Quebec regarding the administration of natural resources, and hope to introduce measures of mutual advantage."

Scottsboro Boys Arrive In New York

Under the protecting wing of Samuel Leibowitz, who is credited with saving them from the electric chair, the Scottsboro boys, whose case has been a cause celebre for more than four years, are shown arriving at the Pennsylvania station, New York. They were liberated after the long-drawn-out trial had come to a dramatic close. Left to Right here, are Eugene Williams, Olen Montgomery, Leibowitz and William Robertson.

C.C.F. GOVERNMENT IS PARTY'S GOAL

Propose to Extend Activities—J. S. Woodsworth Continues Guiding Power.

WINNIPEG, July 29 (CP)—Their stand on numerous questions declared, delegates to the annual convention of the Co-Operative Commonwealth Federation here started home today with plans to extend political activity and make a bid to elect a C.C.F. government to power at Ottawa.

Behind closed doors at two sessions yesterday the questions of finance and organization were discussed in detail and preparations made for intensified organization activity.

J. S. Woodsworth, M.P. for Winnipeg North Centre and national chairman since 1932, became the first president of the federation after a constitutional amendment established that office. M. J. Coldwell, M.P. for Rosetown-Biggar, was elected national chairman and Prof. J. King Gordon, Montreal, was named national vice-chairman, also a new post created by the constitutional change.

Final report of the credentials committee showed 53 voting delegates, including 12 members of the national council. Besides national council members, Quebec had three delegates; Ontario 10; British Columbia six; Alberta three; Saskatchewan 21 and Manitoba eight.

PROOF NEEDED.

Movement to Change Garb on Priest in Plaque Finds Opposition.

CHICAGO, July 29 (AP).—Father Jacques Marquette, 17th century missionary-explorer, may get a proper cloak on a Michigan Avenue bridge plaque, Oscar Hewitt, Public Works Commissioner, said to-day, if ——.

The persons who criticize the plaque can prove the famous Jesuit is improperly garbed; if a new plaque is approved by Catholic church authorities, and if the change can be made without municipal expense.

Dr. Marjorie Nesbit led the movement to change the priest's cloak, contending it showed him in the garb of a Franciscan monk instead of a Jesuit priest.

UNEARTH ARROWHEADS

CARMANGAY, Alta. — (CP). — Many ancient arrowheads used for killing buffalo and birds have been found in Carmangay district, 90 miles south of Calgary. Most are hewed from Rocky Mountain rock, but several are of Arizona, Utah and Dakota rock.

Caught after a four-hour struggle off Pletteniber, South Africa, a man-eating shark weighing 457 pounds contained 16 young, each weighing four pounds.

CLUE TO PYORRHEA.

Dentists Believe It is Due To Lack Of Vitamin C In Diet.

CAMBRIDGE, Mass., July 29 (AP) —Two Harvard dentists yesterday announced they had found what might be an important clue in determining the cause of true pyorrhea.

Drs. Paul Boyle and David Weisberger said their research among humans and guinea pigs indicated true pyorrhea was caused by a deficiency of vitamin C in the diet.

The Harvard Dental Record, the school's quarterly alumni magazine, contained their observations.

MILLBROOK

Miss Winnifred Lord of Peterborough spent Sunday with her parents Mr. and Mrs. H. C. Lord.

Mr. and Mrs. Walton and Miss Elsie Spence of Toronto were guests of Mr. and Mrs. John Spence, Main Street, over the week-end.

Mrs. Elizabeth Armstrong, who has spent the past six weeks with Mrs. J. English at Toronto, returned home on Saturday. Mrs. Sage, who was with Mrs. L. H. Rea during her sister's absence, returned at the week-end to her home in Peterborough.

The young people from Yelverton, with their pastor and his wife, Rev. Mr. and Mrs. Ferguson, were entertained by the Young People's Union of St. Andrew's Church, following the Presbytery softball league game at the Agricultural Grounds, with games and contests, and the service of refreshments, before they left for home. The social gathering was in the church parlors, and was largely attended.

The playoff for the championship in the Presbytery softball league will be at Millbrook on Civic Holiday, Monday, August 2, when the Presbytery picnic, an annual affair with a good sports program, will be held.

Reeve Percy and Mrs. Stinson, Jack and Miss Jean, motored to Gravenhurst on Sunday, and visited Mrs. Stinson's father, J. Hawman, who is a patient in the sanatorium at that point. Mrs. Wentworth Gray accompanied them and visited her daughter, Miss Maretta Gray, whose many friends will be glad to learn that she is considerably improved in health.

Miss Jean Stinson remained in Huntsville for a visit with her aunt, Mrs. R. Goldring, Bayview Lodge.

Miss Wilma Falls, Reg. N., of Brantford, spent the week-end with her aunt, Mrs. Herbert Ball, Fallis Line, returning to her position as night superintendent of the Brantford General Hospital, on Sunday afternoon by motor.

PLEA FROM SELASSIE.

Wants Pressure Brought to End Outrages in Ethiopia

LONDON, July 29 (CP-Havas) —Haile Selassie appealed to world Christendom last night to bring pressure to end "abominable outrages" allegedly inflicted on Ethiopia by Italy.

The Emperor charged the conquerors of Ethiopia had killed women and children by the hundreds and forced thousands of women and young girls to live in concentration camps and surrender themselves to Italian soldiers.

SLIPS UNDER TRAIN DIES IN TWO HOURS

Woodstock Man Has Both Legs Severed as He Leaves Sleeper.

SUDBURY, Ont., July 29 (CP) — George A. Kennedy, 55, Woodstock, Ont., died in hospital early today, two hours after both his legs were severed when he fell under the wheels of train No. 4 at the Canadian Pacific Railway station here.

Kennedy was leaving a sleeping car when he slipped and fell under the train. Rushed to hospital, he died two hours later.

Kennedy was travelling on a ticket from Winnipeg to Toronto, train officials said, but it was believed his final destination was Innerkip, Ont., five miles east of Woodstock. His body will be sent to Innerkip tonight. Coroner Dr. P. E. Laflamme said an inquest would be held.

SEVERELY BURNED IN THRESHING FIRE

Dummer Barn is Completely Destroyed and Percy Bell Injured.

(Examiner Correspondence.)

WARSAW, July 29. — Percy Bell was severely burned about the arms, face and head in a disastrous threshing fire at his farm on the Second Line of Dummer on Wednesday afternoon.

Fire which broke out from an undetermined cause during threshing of fall wheat, resulted in total loss of a large frame barn, together with a quantity of newly-threshed grain, hay and straw and also a calf. The implement shed was also razed, with the loss of all the implements with exception of the binder.

The loss, which will be considerable, was stated to be partly covered by insurance.

Willing neighbors who formed a bucket brigade to fight the blaze, were hampered by a high wind, but their ceaseless efforts were successful in preventing spead of the outbreak to the farm residence, which was several times threatened.

$1 SAFETY TAX

TORONTO, July 29 — (C.P.) — The Board of Control to-day sent forward to its legislative committee a proposal that a $1 "traffic regulation and safety tax" be imposed on every Toronto motorist to raise a special street safety fund for Toronto. Another proposal would ask the Ontario Government to remit $5 of every car license fee to municipalities.

Thirty children, including six sets of twins, have been born to a gipsy woman aged 40, in Hungary.

Guns Halt Careers Of Canadian And U.S. Desperadoes

VICTOR GRAY PETE TRAXLER TOM PONARMARENKIO

Four desperadoes, two in Canada and two in the United States, had their lawless careers brought to a halt with their shooting by Canadian police officers and by a United States oil worker. Sought for more than 10 days, Victor Gray, alias Szymonski, was killed and Tom Ponarmarenkio, his companion, seriously wounded when they walked into an ambush prepared by provincial police near Spanish river, 40 miles west of Sudbury. The two men are alleged to have shot and killed Davidson as he approached an automobile from which the license plates were being removed. In Oklahoma, Pete Traxler, the southwest's most dangerous gunman and his companion Fred Tindol, were captured by an oil field worker whom they had kidnapped. Snatching a pistol from the lap of Tindol as he dozed in the back seat of an automobile in which he was held captive, J. E. Denton shot and killed Tindol and wounded Traxler. The killing of one criminal and the capture of the other brought to a close the gigantic search which had been organized following the prison break of nine incorrigibles from Eastham prison farm near Weldon, Tex., two weeks before. Traxler and his companion had led a posse of 500 persons on a zigzag chase through the southwest and it is thought he was attempting to reach the Canadian border

LEAGUE COVENANT GUIDING BRITAIN

Never Use Her Armaments For Anything Outside Pledge Says Earl of Plymouth.

LONDON July 29 (CP Cable) — "Great Britain's armament," declared the Earl of Plymouth, undersecretary for foreign affairs, in the House of Lords yesterday, "never will be used for anything inconsistent with the principles of the League of Nations covenant."

"The government's policy," he added, "will continue to be based upon membership in the league, which they would co-operate wholeheartedly in strengthening, both by enlargement of its membership and by the confidential loyalty of its members."

The House was discussing league reform. Lord Davies, Liberal, who raised the question, said he would like to see two kinds of league reform: (1) Moral reform expressed in the willingness of league members to pledge themselves to law and order; (2) Improvement and strengthening of the league machinery in order that it may carry out its responsibilities and obligations.

"What we must have is some sort of guarantee that agreements and treaties will be honorably observed," Lord Davies declared. "That guarantee can only be found in an effective system of collective security.

The Question of Security

"Until the fundamental question of security is adequately and effectively dealt with we cannot look forward to any great economic expansion or co-operation between nations."

He urged that effect should be given to article IX of the covenant by constitution of a commission to advise the league council on matters relating to enforcement by common action of international obligations.

Viscount Cecil of Chelwood said: "I think it would be quite possible for the league council to appoint a commission to examine the present position of Spain and make any recommendations which they thought would contribute to the stoppage of the war and any observation anent conditions which they thought likely to prolong it.

"I doubt whether the policy of non-intervention is really a policy which is practicable and, if practicable, whether it is sufficient. It would be better really to admit that the only satisfactory way of stopping intervention by other powers is by stopping the war itself. Our policy ought to be directed not so much to keeping a ring as topping the right."

THIRD WIFE FLEES "PROBIC PRISON"

Divorces Professor Who Fears to Leave Six Block Radius.

MADISON, Wis., July 29—(UP)—Grace Golden Leonard, third wife to share the "phobic prison" of William Ellery Leonard, white-haired University of Wisconsin professor-poet, divorced him for the second time in Circuit Court yesterday.

With charges of "cruel and inhuman treatment," Mrs. Leonard freed herself from the "prison' she shared with the famed instructor for two years and attempted to deliver him.

"I was pretty badly shot to pieces," she told Judge A. C. Hoppmann during the hearing conducted in his chambers.

Leonard has been confined to a six-block radius around the university of Wisconsin campus by a phobia resulting from fear of a railroad train as a small child.

Mrs. Leonard, now 29, herself a poet, fell in love with 61-year-old Leonard while a student in his English class.

CATCH BIG MUSKIE

PORT FRANCES, Ont.—(CP)—A muskie weighing 46¼ pounds, 48¼ inches long, was caught in Clearwater Lake, near here, by Morris Evans of Akron, O.

Three million children are to be given free rides on their annual visit to the Ise Grand Shrine in Japan.

MOTHER HELPED BY KELLOGG'S ALL-BRAN

"I have suffered from terrible constipation since the birth of my first child. I tried everything. Very reluctantly, I tried your ALL-BRAN with no faith in it at all.

"Much to my surprise, I have not had to take any medicine since starting to use ALL-BRAN."—Mrs. Doris Eyre King (address on request).

Common constipation is usually due to meals low in "bulk." Kellogg's ALL-BRAN supplies this needed "bulk."

Within the body, this cereal absorbs twice its weight in water, forms a soft mass, gently sponges out the system. ALL-BRAN also furnishes vitamin B to tone up the intestines, and iron for the blood.

Enjoy this food instead of taking weakening pills and drugs. Serve as a cereal, with milk or fruits, or cook into recipes.

ALL-BRAN is sold by your grocer. Made and *guaranteed* by Kellogg in London.

LOW PRICES--

While Price Is Important We Must Not Forget That

IT'S QUALITY THAT COUNTS

WE NEVER SACRIFICE QUALITY TO GAIN PRICE

EVERYTHING WE SELL IS ABSOLUTELY GUARANTEED TO GIVE YOU COMPLETE SATISFACTION

HIGH QUALITY

You Shine When Your Shoes Shine — USE New Process 2 in 1 SHOE POLISH 12 FLUID OZS.

Fly-Tox

Kills flies, moths, etc. In three popular sizes.

33c 49c 89c

Gal. Can 2.90

Hand Sprayers attachable or with glass reservoir

Each 19c

Cold Meat Specials

Pressed Corned Beef, lb. 19c

Head Cheese, lb. 15c

Cheese Meat Loaf, lb. 25c

Spiced Ham, lb. 39c

Johnson's Wax

For the floor or automobile ONE LB. CAN 59c

ECONOMICAL SIZE 2-lb. can 98c

GOLDEN BAR FINE FLAVORED SPREADING CHEESE 2½-lb. pkgs. 27c

Diamond Cleanser - 3 cans 14c

Diamond Drain - - can 25c

Cuts grease, cleans pipes and drains. Safe, Sanitary

IT FLOATS Ivory Soap - - Guest Size Cake cake 5c

Medium Size Cake, 8c

SWIFT'S QUICK-ARROW Soap Flakes - 2 lge. pkgs. 25c

Junket Rennet Powder — Makes milk into delicious dessert. Assorted flavors. Pkg. 11c

Woodbury's Soap 3 bars 25c

CHOP SUEY LOAF, each 15c

A Purity Bakery Special. Once more by popular demand. Made with eggs, cherries, fruit and peel.

Peak Frean Biscuits

Direct from England. A most complete variety line ..... 19c up

CHRISTIE'S, WESTON'S or McCORMICK'S SODA WAFERS - - 2 pkgs. 25c

POLLY PRIM—Full Bodied, Richly Seasoned 11½-oz. Bottle TOMATO KETCHUP - - 10c

MUSTARD Prepared 32-oz. jar 20c

KING'S PLATE—SMALL NORWEGIAN SMOKED SARDINES - - - can 10c

AN ENERGY YIELDING FOOD TOASTED and SALTED Large Cello Bag WHEAT PUFFS - - - 10c

Fruit and Vegetables

Juicy Jumbo LEMONS - doz. 39c

Large Juicy ORANGES - doz. 41c

GENUINE NORTHERN HUCKLEBERRIES 11 qt. bskt. $1.90

No. 1 New Local Potatoes Peck 25c

Choice Black Table Cherries, Plums, Pears and Peaches

BE SURE TO RECEIVE YOUR TICKET FOR THE FOUR FREE AUTOMOBILES GIVEN AWAY AT THE PETERBOROUGH EXHIBITION

Obtain your Exhibition strip tickets early and save forty cents.

Mason's GROCERY STORES

YOU GET WHAT YOU LIKE and LIKE WHAT YOU GET

Prepare Meals In Less Time

- - - WITH - - -

BUEHLER'S Tender Meat Easy to Please Save Daily

FRIDAY ROUND STEAK 25c

FRESH FILLET SMOKED FILLET SLICED SALMON 15c

SPECIALS RUMP ROAST 18c

Shoulder VEAL 12½lb

Beef Cuttings Fresh Hamburg 12½c

BUEHLER

327 George St. Phone 3639

FROST SANCTIONS HEPBURN'S STAND AGAINST THE C.I.O.

Opposes, However, Premier's Methods—Newman Raps Foreign Agitator.

BALSAM LAKE PICNIC.

LINDSAY, July 29.—Opposition to Premier Hepburn's methods of opposing the C.I.O. although, he said, he did not oppose the Premier's stand against this organization, was expressed by Leslie M. Frost, K.C., of Lindsay, Conservative candidate in Victoria, speaking on the same platform as William Newman, Liberal M.L.A. for the same riding, at a monster picnic at Birch Point, Balsam Lake, yesterday afternoon.

Mr. Newman, speaking on the same subject, declared he had "no sympathy for the foreigner from outside who comes in and causes strikes," but he did have sympathy for "the man who is working for the capitalist at Oshawa doing piecework."

"My sympathy goes out to the man looking for a job," he said. "But young men of education will have to forget that they must have a living from pen and ink. They must be prepared to do manual work, and work with the resources God has blessed this country with."

Sales Tax Burden Cut.

The Hepburn Government, he said, had lessened the burden of the taxpayer and cut down expense of government. Members of the Cabinet had cut their salaries $2,000, bought their own cars, and the school examination fee had been done away with. Hydro contracts repudiated, and new contracts made at a great saving.

"This country has been saved $22.00 by the Government's action regarding old age pensions and mothers' allowances," he said.

The Conservative candidate criticized the Government's administration of the Liquor Control Act, which, he said, had eliminated "the control." He advocated that real estate taxes be cut one-third, and declared the Hepburn Government's revenue was "taken from the pockets of the people."

The Firing Squad—Or Prison

Forced down inside government lines, this insurgent airman, (Right) was photographed as he was questioned by Loyalist officers, at Madrid. On the answers he gives to their questions depends his fate—death before a firing squad or prison camp.

METHODIST LEADER DIES

DUBLIN—(CP).—Rev. William H. Massey, president of the Methodist Church in Ireland, is dead here at the age of 60. He represented Irish Methodism at the Coronation of King George and Queen Elizabeth.

BRITAIN KEEPING MILK DUTY DOWN

Organized Producers Have Increase Request Refused By Board.

LONDON, July 29—(CP).—Application of organized milk producers of the United Kingdom for an increase in duties on butter and cheese was turned down by the Import Duties Advisory Committee. Lieut.-Col. John Colville, Financial Secretary of the Treasury, informed the House of Commons yesterday.

Colville said the committe decided it could not recommend a reduction, as no material assistance would be given producers by this method of restricting imports. Defending the decision, a number of members asserted the cost of living in England was too high, and care must be taken against further increasing it.

Oliver Stanley, President of the Board of Trade, agreed the cost of living was high, but said it was not as high as in 1929 or 1930. He defended the tariff as now exists as encouraging agriculture in the United Kingdom. Such encouragement was necessary, he added.

Mr. and Mrs. Richard McMillan.

Mr. E. N. McDonald received word on Friday afternoon of the death of his uncle, Mr. C. Johnson at Campbellford.

London Grandmother At 35 Claims She Equals Record In Gananoque

London, July 29—(CP).—MRS. H. B. Martyn, of London, came forward to-day to dispute the claim of Alonzo Raymond Buell of Gananoque, that he is the youngest grandparent in Ontario.

Mrs. Martyn, a grandmother at 35, lays no claim to beating Mr. Buell, but she at least equals his record, she said.

Her five-months-old granddaughter is Betty Lou Parker, daughter of Mr. and Mrs. William Parker, of London.

Not only is Mrs. Martyn a grandmother but something in the way of a record for youthful motherhood is established by her daughter Mrs. Parker had just passed her 17th birthday when her daughter was born.

There are four generations living in Mrs. Martyn's family. The eldest—Mrs. Martyn didn't say their ages—are her parents, Mr. and Mrs. John Hughes of London.

Mrs. Martyn's daughter was married to William Parker when she was 16 and the groom 17.

With a seven-months-old granchild, daughter of their 17-year-old child, Mr. and Mrs. Buell of Gananoque yesterday claimed a record for the province when they said they were only 35.

FRASERVILLE

The Young People's League were entertained at the home of Mr. and Mrs. W. G. Waterman on Thursday evening. Thirty-five young people were present and the evening was pleasantly spent in playing games on the lawn. Pie and ice-cream were served, which brought a very enjoyable evening to a close.

Mrs. J. O. Pue, Mrs. E. M. Cook, Mrs. E. Johnson, Mrs. H. Ouellette of Peterborough returned home after spending the week-end on a motor trip to Callander, Toronto, and other points.

Mr. and Mrs. Arnold Hewitt and children Wilma and Reg of Otonabee, were Sunday guests of the former's parents, Mr. and Mrs. Arthur Hewitt.

Mr. and Mrs. Sam McElroy, Elsie and Rev. McElroy visited Mr. and Mrs. Will McElroy of Keen on Sunday.

Mr. and Mrs. H. S. Hogg, Elmer and Edgar Hogg, Mrs. M. A. Blois, and W. Rose of Peterborough were guests of Mr. and Mrs. Arnold Mitchell of Belleville on Sunday.

Mrs. Florence Harden of Toronto is the guest of Mr. and Mrs. John Moore.

Mr. and Mrs. Austin Trotter and son Jim were Sunday guests of Mr. and Mrs. Kenneth Moncrief.

Rescued 710

One of the greatest disasters to strike a modern city occurred when volcanoes erupted and destroyed Rabaul, capital of New Britain island in the Pacific ocean. More than 700 persons died when molten lava poured upon the city, but 750 persons were rescued by the man at own ABOVE. He is Captain E. M. Olsen, who took the refugees aboard his ship the Golden Bear.

TWO MINERS DIE IN 100-FOOT FALL

Rock Ledge Gives Way at Noranda—Both Leave Families.

NORANDA, Que., July 29 (CP)—Under a temporary coroner, an inquiry was to be conducted today into the deaths of Julian Mucha, 38, and Eugenio Pugliese, 36, fatally injured 2,000 feet underground in Noranda Gold Mines yesterday. Immediate investigation of the double-fatality was delayed pending the appointment of an official to act for Coroner O. A. Rioux, who is abroad.

Mucha and Pugliese working together as "nippers" above the mine's 2,100-foot level were flung 100 feet into a pile of muck when part of a rock ledge on which they were standing gave way.

A safety belt saved one of the pair's helpers, working only a few feet away and a machine man nearby also was uninjured.

Mucha left a wife and four children in Noranda. Pugliese is survived by his widow and two children in his native Italy.

Co-operative societies are lending money to farmers of China at from 8 to 10 per cent a year, compared with private rates of 30 to 40 per cent, previously demanded.

MERCHANTS FALL FOR SMOOTH GAME

Lindsay Police Asked to Look Out For Cheque Artists.

LINDSAY, July 29.—The local police have been asked to watch out for a smart crook who pulled off a smooth one in Uxbridge during the past few days. The stranger called himself George Burton. He made a few small purchases in a number of Uxbridge stores, presenting a twenty dollar cheque. In one or two stores he simply asked the manager to cash the cheque. He claimed he was working in Scott township and could not get into town during banking hours. Four merchants accepted phoney cheques for twenty dollars. The stranger then hired a taxi to take him to Aurora, where he said he could catch a street car. The driver, however, informed him, that the cars did not run that far. This did not seem to bother the man, as he offered the driver extra pay to take him to Aurora. The sharper, it is said, pulled the same racket in Port Perry on the same day he visited Uxbridge.

Loses a Finger.

Frank Thomas, of Carnarvon, Haliburton county, while working in International Cooperage Company's mill at Eagle Lake this week, lost his first finger and part of his thumb when his hand came in contact with a saw.

Steals Kiwanis Clock.

A week ago a light fingered individual who registered at the Hotel Benson, carried away the Kiwanis electric clock presented to the local club by Peterboro Kiwanians. One of the hotel attendants caught the license number of the car in which the man left town, and notified the police. The man was located, and on Tuesday he visited Chief Lawler and informed the officer that another passenger in his car had tossed the clock over the Bloor street viaduct in Toronto. Further investigation is being made by the police.

Lost Boy is Found.

The residents of the village of Gooderham were greatly excited this week when the disappearance of nine year old Preston Hadley was announced. A search party was instituted after an all day search for the boy brought no results. The party combed the countryside all night. About five o'clock in the morning the youth was found asleep on a pile of planer shavings in Hunter's mill.

COTTESLOE

Miss Ada Clements, Warsaw was a visitor last week at the home of her sister, Mrs. J. Thompson.

Misses Marjorie and Pauline Barr are spending the week at the home of Mr. and Mrs. W. G. Barrie, Donegal.

Mr. and Mrs. D. Telford, Smith were Sunday guests at the home of Mr. and Mrs. Charlie McMillan.

Mr. and Mrs. A. Webster visited Monday afternoon with Mr. and Mrs. F. Stewart at their cottage, Trent River.

Mr. and Mrs. Robert Patterson were Sunday evening visitors with

Human Guinea Pig

Having for the fourth time made of himself a human "guinea pig" in the cause of science, Dr. Edward Francis (Above), 63, of the National Institute of Health, is recovering from the result of his latest experiment at the Marine Hospital, Baltimore, Md. Dr. Francis allowed himself to be bitten by a small tick, thereby acquiring relapsing fever. During his research work, Dr. Francis has voluntarily contracted tularemia, undulant fever and Rocky Mountain spotted fever.

DOMINION

STORES LIMITED

These Prices Effective Until Sat. Night, July 31st

Libby's **Pork & Beans** 3 21-oz. Tins .25

Maxwell House **COFFEE** - 1-lb. Tin .38

Standard **PEAS** No. 4 Sieve .3 No. 2 Tins 25

AYLMER CHOICE—WHOLE RIPE **TOMATOES** 2 26-oz. Tins .23

DOMESTIC **SHORTENING** 1-lb. Pkg. .13 4-lb. Pkg. .49

Good Size **PRUNES** - 3 lbs. .25

Palmolive SOAP 2 Cakes .11

Concentrated **Super Suds** Pkg. .19

Cowan's Perfection COCOA - 1-lb. tin .25
Freshly Salted PEANUTS - - lb. .10
Bulk PEANUT Butter 2 lbs. .25
Singapore Sliced PINEAPPLE - 19-oz. Tins tin .10
Fancy Keta SALMON - 2 tall tins .19
Bulk ICING SUGAR - lb. .09
Shirriff's Assorted JELLIES - - pkg. .05
Harry Horne's PUNCH DRINKS - 13-oz. Bot. .25
Fancy Pack LOBSTER - ½'s .35
FLY COILS - 3 for .05

1937 SPRING LAMB

LEGS lb. .29 LOINS lb. .27 FRONTS lb. .19

Boneless Round Steak Roast 25c

BEEF ROAST THICK RIB 18c
CHOICE BLADE 16c
BONELESS POT ROAST 15c

MILK FED VEAL
LEGS, Whole or half, lb. 18c
Boneless FILLETS, lb. 17c

EXTRA SPECIAL

PORK TENDERLOINS ..... lb. 33c
ROLLED FILLETS of MUTTON ..... lb. 15c
RIB BOIL ..... lb. 9c
CORNED BEEF FOR BOILING ..... lb. 17c
SLICED BACON ..... lb. 22c
MAPLE LEAF SMOKED HAMS ..... lb. 32c

LOWEST PRICES ON FRESH FRUIT AND VEGETABLES
—FREE DELIVERY—

Phone 2318 342 George Phone 1202 160 Simcoe

DOMINION

BIG News!

ZELLERS RETAILERS TO THRIFTY CANADIANS

GREAT LINGERIE SALE

Continues Friday - Saturday

PANTIES BLOOMERS VESTS 33c EACH

CELASUEDE LINGERIE

Splendid quality Celasuede Lingerie in tearose and white. Complete size range. Bloomers made with banded knee cuff. Subs.

FIRST QUALITY CELASUEDE **Panties**

Exceptional Value! Tailored lace-trimmed Panties with silk elastic waist band. Tearose and white. Small, medium, and large sizes 29c

15c **Rayon Panties**

A rock-bottom low price during Zellers Great Lingerie Sale! Lace-trimmed Panties, made with double gusset. Tearose. White. Complete size range.

Shop at Zellers It Pays

SLIPS

Dainty Rayon Satin Slips

We've already sold hundreds of these lovely Slips since our Great Lingerie Sale commenced! But here's another lot of them—to make this "once-a-year" event a money-saving occasion for many more customers! Bias-cut style with adjustable shoulder straps. Fagotted or lace-trimmed. Tearose, white. Sizes 32 to 42. SPECIAL 59c

Rayon Satin Embroidered Slips

Rich-looking Slips with expensive details! Trimmed with dainty lace, or smartly fagotted. Bias-cut-form-fitting-adjustable shoulder straps. Tearose and white in sizes 32 to 44. Superior quality! A ONCE-A-YEAR-BUY at 88c

CELASUEDE SLIPS

Here's another opportunity to S-A-V-E! Straight-cut Celasuede Slips in either fagotted or lace-trimmed styles. Self shoulder straps. Tearose, white. Come early for this SPECIAL! 43c

Odd and Ends To Clear

BOYS' PLAY SUITS
Drill and covert cloth, long and short sleeves, long legs. Broken sizes and colors. 2-6 years. Reg. 79c value. To clear 49c

COVERT CLOTH WASH SUITS
Two-piece style, short sleeves and legs. Sizes 2-6. Reg. 89c. To clear 69c

BOYS' POLO SHIRTS
Several styles and materials in white and maize. Sizes to 34. Reg. to 49c. To clear. 29c

BOYS' WOOL BATHING SUITS
Two-piece speed style with zipper. Assorted colors. All sizes in the lot. Regular 1.49 value. To clear 1.19

HOUSE DRESSES
Broken styles and sizes from 14 to 44. Assorted prints and desert cloth. Regular 1.00 value. To clear 79c

GIRLS' PRINT DRESSES
For ages 7 to 14 years. Assorted prints and styles. Guaranteed tubfast. Each 39c

WHITE GLOVES
Mesh and fabrics. Small sizes. Reg. 25c value. To clear 14c

MEN'S ANKLETS
Rayon and cotton, fancy stitch rayon reinforced wool. "Lastex" cuffs. White, maize and dark patterns. Pair 29c

Clearance

TO THE PUBLIC interested in buying the most for their money: Zellers July Clearance Days mark a high spot in Value-giving History! Because we must clean house for Fall preparations, we've reduced the prices of hundreds of timely summer items for quick selling. Because there are still two months of Summer left, these reduced prices are money-savers for our customers!

WHITE SHOE POLISH Large bottle of Syde and Span 15c

WHITES and SPORT SHOES

REDUCED FOR QUICK SELLING

$1.98

Second Floor

Reduced from 2.50

Several styles, high, cuban and low heels, straps, pumps, ties and sandals. Sizes ranger from 3½ to 8, but not all sizes in each lot.

ASSORTED DRESS MATERIALS
Slub linene, printed piques, tic toc, flock dot organdie, spun rayon, voiles and linenes. All 36 or 38 inches wide. Regular to 29c yard. To clear, yard 19c

PRINTED RAYON TAFFETA
1 to 15 yard pieces, 27" wide. Several patterns. To clear, yard 14c

CURTAIN MARQUISETTE
White, ecru, and colors. Several terns. 40" wide. Ends. Yard 15c

"Lastex" Girdles
Two-way stretch girdles in white and tea rose. 14" length, with four hose supporters. Small, medium and large sizes. Each ... 49c
—Second Floor

Whirlwind Dresses
New style, sixteen gore Jean Gordon prints in all new colors. Sizes 14-20. Very attractive. Each 1.29

Cotton Frocks
Printed piques, slub linenes, desert cloth and many others. One and two-piece. Sun back and regular styles. Sizes 14-20. Reg. 1.98 value. Each 1.29
—Second Floor

Clearance of Millinery
Several crepes and felts, smart styles. Also a few summer pastels ..... 79c and 1.00

The Examiner

The Peterborough Examiner, published each evening by Peterborough Examiner Limited. Office: Hunter and Water Streets, Peterborough, Ont.

Subscription Rates: 15c per week in city, delivered by carrier; $4.50 per year by mail to outside points.

Members: Canadian Press; Audit Bureau of Circulation; Canadian Daily Newspaper Association; Empire Press Union.

H. L. GARNER, Managing Director.
A. B. KENNEDY, Managing Editor.

Private Branch Exchange to All Departments.
'PHONES: Editorial 1661—Business Office 1660.

THURSDAY, JULY 29, 1937

Shot The Wrong Man

It does seem there should be some official explaining done following the shooting of Reginald Young in Toronto. He is 28 years old, associated with the civil service, and had gone to look at a vacant house in Toronto. His car was parked outside when another bearing two men trying to escape from the police pulled in behind and bumped his car. Mr. Young heard the crash and saw two men jump from their car and start to run away. He gave chase and apparently had little trouble in catching up with the men for he grappled one of them.

Then a police cruiser came, making three cars. Police got out of their car and seeing men running ahead opened fire, and Reginald Young, who by then had captured one of the wanted men, slumped, wounded. The police gun had shot the wrong man.

This paper realizes police cannot take too great chances when it comes to closing in on unknown people who may be armed and ready to shoot it out, but the acceptance of a policy of shooting first and then proceeding to investigate is too dangerous for general practice. In this case Young had gone ahead of the police, and he was not armed, and he had been able to come to grips with one of the men who had bumped his car and he was holding him. A policeman should be able to do that much and more.

Nor is the theft of a car—for that is what the men in Toronto were being hunted for—sufficient reason to shoot the men who had stolen it. The public is willing and anxious enough that the police should have every advantage in dealing with criminals, but the same public will not approve of the custom of quick shooting unless it is thoroughly justified on the ground of saving an officer from being attacked. In such a case it is well that there should be a careful sifting of the known facts in order to provide a stated policy for the police department. Having the finger on the trigger is not yet accepted as proper for police in Britain or in Canada. Truth is British police carry no weapons.

Will Investigate

Official announcement comes from Toronto that arrangements have been made for an investigation of the treatment for cancer which has been used for some years by Miss Rene Caisse of Bracebridge. The examination of the treatment will be in charge of Sir Frederick Banting, discoverer of insulin. Miss Caisse has been using a treatment of her own making for a number of years and operates a clinic. There have been a number of petitions circulated asking that her method be studied and passed upon.

The chief difficulty in such a case would be to secure the services of a man or a body of men who would be entirely competent to pass judgment because the cause of cancer is not known, neither is the proper method of treatment. The treatment used by Miss Caisse is not another way of doing something which is already being done, but it has to do with dealing with something about which so little is known.

If Sir Frederick Banting is willing to undertake an investigation his conclusions will be received as the finding of a competent and a fair-minded professional man. It will also be possible to bring to his notice the history of a good many cases which have been treated. The experience of those who have received treatment is, after all, of more value than long discussion.

The Policy Of Britain

Foreign Secretary Anthony Eden made a plain statement in the British House of Commons regarding the attitude which Britain has taken toward the war in Spain. Since the conflict started over a year ago there has been a tremendous amount of material landed in that country. Both the invading insurgents and the defending loyalists have had to depend almost entirely on outside sources for their munitions and implements of war. There have been fleets of planes, tanks, armored cars and heavy guns brought in, as well as machine guns and rifles. Who is paying for it all remains one of the details which has yet to be adequately answered.

The statement of Anthony Eden was simple but direct. And it was just this: That since the beginning of the civil war in Spain there had been no shipments of war material made from Britain directly or indirectly. And it was in that word "indirectly" that the greater significance rested. Most war shipments are made indirectly. That is, the material is shipped to some address in a country where there is at present no war, and from there it is again shipped to the scene of the trouble in Spain.

Britain started with a known policy of non-intervention in Spain, with the fixed purpose of trying to keep the war from spreading, and Britain has adhered to that policy. No doubt Britain, if she were guided by mercenary motives, could have done a great deal of business selling war supplies to the belligerents in Spain, but she has sold nothing and made nothing. Her concern has been chiefly the evacuation of women and children from the most dangerous sections.

Double His Salary

Freddie Bartholomew, England's gift to Hollywood, is having trouble with his salary. He was due for another picture, and the producing company, fearing his quest for more salary might delay production, announced he was being replaced by another boy, Douglas Scott.

Freddie Bartholomew has been making $1,200 a week, and his aunt and guardian, Myllicent Bartholomew, is said to be trying to double the salary of Freddie, who is now her adopted son.

That is, she is of opinion that the lad should receive $2,400 for a week's work, and a little simple arithmetic shows that would be $124,800 per year. Whether the lad himself ever thinks much about such matters is something on which we have no information.

Nor do we know anything at all about the manner in which moving picture salaries are regulated. It seems to be a case of getting all the traffic will bear. The manner in which an actor pulls in the box office probably has a good deal to do with it.

But we cannot get away from the feeling that if they want to spoil Freddie Bartholomew all that is needed is to make him the possessor of a salary of $124,000 a year. He does not need that much; it will do him no possible good. For his own good it may be the best thing which could happen to have another lad take his place in a picture. A little bump now and then is not a bad thing for a person on the road to success. And part of the bump should also be felt by his foster-mother who is so keen to have an already large income doubled at once.

Strikes Cost Money

June was a troubled month in United States for industrial relations. Complete records show there were 575 strikes started during the month and 300 were in progress when the month opened and 530 terminated during the month.

In that one month the number of days' pay lost was 4,500,000 and as many of the strikes were in trades where the rate of pay is relatively high it would mean a monetary loss to the workers involved of $20,000,000 or more.

If the workers lost that much then the loss to employers must have represented a much greater figure, for loss of output is always several times greater than the loss of wages. It would be a conservative estimate to say that the loss of output, plus the loss to transportation companies and other firms which supply goods to the struck factories would make a total of $100,000,000. And that, by the way, would pay all the taxes for a city the size of Peterborough for 100 years.

Could Stomachs Form A Union?

A resident of Downie township happened to be in Stratford, and there he is reported to have made a bet that he could eat three dozen bananas in fifteen minutes, and in order to do that he would have had to pop in more than two each minute. When he had taken fifteen he was through. There is possibly nothing very unusual about the incident, as papers here and there often contain accounts of people betting how much of this and that they can eat in a given time.

When the man from Downie ate fifteen bananas he was taking on a food load which can be safely rated as about 1,800 calories, and there are plenty of people who are not doing very hard work for whom that is quite sufficient for a 24-hour diet.

The point we are coming at is this: When people feel moved to tackle something new and novel in the way of an exploit to show their ability why should they always herd their ideas and their efforts around the poor old stomach which has to work pretty regularly for them every day in the week? We have seen reports of eating hot-dogs, corn-on-the-cob, pies, buscuits, eggs and what-have-you, and in every case it is the stomach which has to start operating after the contest and make the best it can of attending to the surplus trash which has been hurriedly dumped into it without proper mastication.

Stomachs in themselves are not outwardly vocal, nor can they take any mass action. They are not able to have a meeting some day and form an association or a union and draw up rules and regulations. One stomach is not able to call a sympathetic strike because other stomachs are working under what can be called unfair conditions, and there is no possibility of a stomach approaching the provincial government or the Labor Department to ask for a Board of Arbitration or Conciliation.

The Downie stomach into which was popped fifteen bananas in a row cannot complain to any other stomach or to all other stomachs that it is working harder than it should have to work. It just has to do its churning and its own squirming and make the best of a hard job. In the interests of stomachs in general we would like to know what can be done about it. At present the lack of rules and regulations seems to leave the poor old stomach wide open to all manner of useless and unfair exploitation.

It's Different Now

The automible has changed the picture completely around in a good many quarters and nowhere more than at Ontario's lake resorts where folk gather to spend the summer months. It used to be not so long ago that when a cold gale lashed the lakes into foam as was the case in this district on Monday the summer visitors spent the day huddled around the stove in the kitchen or in front of the fire place in the living room of the more pretentious cottages. There was not much else they could do, because the weather was too bad to go fishing or do the other things that fit into the usual summer holiday program.

It is not like that today. When a bad day comes along a large proportion of the lake population piles into cars and heads for the nearest town to spend the day in shopping, visiting the movie theatre and other recreation. Here at the beginning of the week the majority of the customers in some of Peterborough's stores were out-of-town folk, summer visitors who had been driven in by the inclemency of the weather and took advantage of the occasion to get in some shopping.

The Examiner has heard of one Peterborough family whose custom used to be to climb into their automobile whenever a rainy night was threatened, come into town to enjoy the theatre, spend the night at their city home and return to the lake in the morning.

NOTE AND COMMENT

The new police inspector in Kingston is Andrew Ready and if there is anything at all in a name he should make a good official.

Another level crossing accident has taken five lives, four from one family. Adherence to the old advice, "Stop, look and listen" would have saved all five.

Two Harvard dentists have announced that they have discovered the cause of pyorrhea. That should be interesting news for every four out of five.

If seeing the country makes one a good Canadian, Lord Tweedsmuir should rank at the very top by the time his term of office has expired.

A driver who said that he fell asleep at the wheel woke up when his car smashed into a tree. That is a dangerous and expensive kind of an alarm clock to depend upon.

A Ridgetown girl who was dreaming that she was riding a bicycle fell out of bed and broke her leg. It is lucky she did not dream she was a passenger in an airplane.

Cobourg is celebrating its centennial and Port Hopers add to the joy of the occasion by asking their Cobourg friends how it feels to live for 100 years close to the "prettiest town in Canada."

Now that Casa Loma, Sir Henry Pellatt's old palace, has been struck by lightning the tale is complete. It had been hit by almost everything else prior to the arrival of the bolt.

It is complained that when a women's organization prepared a bathing suit for use by its members no one would wear it because it was not up to date. And yet the greater part of the modern bathing garb dates to the Garden of Eden.

People who were growling about the heat a few days ago did not expect that they would be complaining of cold weather so soon. The surest thing about the weather of course is that it never succeeds in pleasing everybody at once.

Stories of tobacco workers in Western Ontario being beaten up because they accepted jobs at a certain wage calls for the attention of the authorities. Agitators should be taught that the law of the country gives a man a right to work unmolested.

DIPLOMATIC

(By A. R. K.)

¶ My niece Ambersia wants to write, she'll sit up far within the night, and squeeze her pretty head; she'll try to think of things to say, long after closing of the day, when she should be in bed.

¶ She'll fair caress a goodly word, grow joyous on a feeling verb, so pleased that she will cry; she writes such stuff about the birds, and fairly dotes upon the words, to tell about the sky.

¶ I think she'd like to fill a book, about the babbling of a brook, for want of words she'll groan; and she will glow in ecstacy, about the waving of a tree, the color of a stone.

¶ Ambersia brings her stuff to me, when small she sat upon my knee, I listen while she reads; and I'm supposed to catch her mood, and thrive on this poetic food, acclaim her clever deeds.

¶ I can't be candid with my niece, if so I'd have no hope of peace, I have to smile and nod; I ought to tell her straight enough, to go and bury all the stuff, two feet beneath the sod.

¶ And so I have to tell my niece, progressive art must never cease, that it must grow and grow; I chant to her no hymn of hate, but say some day she may be great—though I know that's not so.

You may find it HERE

MUSICIANS in United States are holding a meeting to see what their union can do in the fight against what they call "canned music," and the use of electrical recording to fill in time on broadcasting programs. There are thousands of musicians in the States today who cannot make a living. They'd starve if they tried and had to depend on music. Many of them from foreign lands, and they can read almost any score placed before them at sight. Not many years ago they used to make a fairly good living and work were steady. Now they say the radio and recorded music has spoiled it all.

✧ ✧ ✧

How much beer does a man have to drink before the law will decide he is drunk? There is no stated amount known, but J. A. Clark appeared in court at Goderich recently because he slid off the road while driving a car near Clinton. Said he had two beers in Toronto and another in Kitchener and admitted the heat may have had something to do with it. So on three beers and with space between the first two and the third of many miles Clark was considered in the drunk-driver class. Jail for 14 days. First time he had been in trouble after driving for twenty years.

✧ ✧ ✧

Special Diet for Sheep

BY feeding sheep a special fattening diet it is reported that a California expert has produced a superior wool, twice as strong as the ordinary fabric, promising clothing that will wear far longer than any manufactured today from the ordinary brand of wool.

✧ ✧ ✧

A silver service buried in the ruins of Pompeii was clean after 1,800 years because it had been wrapped in wool.

✧ ✧ ✧

It is reported the U. S. army possesses a "mystery ray," permitting the person using it to penetrate darkness, rain or fog for 50 miles while the ray is invisible to the enemy. At night this mystery ray would enable a commanding officer to see everything happening within 50 miles of his trenches or his particular spot on the earth's surface, or his ship on the ocean.

✧ ✧ ✧

In the war of 1870 France was not defeated by Von Moltke, but by 30,000 German spies.

✧ ✧ ✧

Owl Is Rather Dumb

AFTER settling down to married life Mrs. Owl does not seem to know when to lay her eggs. Instead of waiting for a warm season she has often been known to lay them so early that the little owlets will have icicles to play with. She is uncertain about the number of eggs, for the larger species lay anything from six to ten. Naturalists say often enough there are so many eggs that the nest is not large enough and when hatched out the little owls have to hang on as best they can or find some handy place nearby on which to perch.

✧ ✧ ✧

The most common is the little Screech Owl, who does not screech but has a thrilling quavering call. He is versatile however and sometimes tries a startled screech. Mr. and Mrs. Screech Owl take up housekeeping in a hollow tree and their young generally resemble baby chicks.

✧ ✧ ✧

Owls have been considered death messengers by the Romans; have served as the main ingredients in witches' stew, and have moved along a varied career through the ages that brought them to stories of the sly fox and the big bad wolf.

✧ ✧ ✧

Acted as His Own Lawyer

ARTHUR Perry, a Huron County farmer, got into an accident on the highway and succeeded in having his case adjourned until he finished taking in the hay. After which he went to court at Seaforth and was certain some one must have tampered with his car as it kept pulling over to the left all the time and that's how he happened to strike another car. He acted as his own lawyer and very carefully examined all the witnesses called for the plaintiff. But Arthur lost his case and the magistrate told him it was the duty of every motorist who found there was something wrong with a car to get it off the road as quickly as possible. Ten and costs but no legal fees.

✧ ✧ ✧

And here's another magistrate, F. W. Walker of Walkerton who is going to do business on the cash and carry basis in future. He is all washed up on letting people have a chance to pay fines on the instalment plan. Reason? Well, there was a young fellow fined $10 and costs for being intoxicated and he asked time to pay. Cecil told him to be back one week later and lay the cash on the line or go to jail for a week. If he gave him longer time to pay the youth, said the court, would probably be walking around town and paying visits to the beverage rooms. The day of charging fines has passed.

✧ ✧ ✧

Tough on Car Salesman

HOW can a man sell cars when he is not allowed to drive one? That is something which W. Scott of London will have to figure out. Scott sells cars but traffic officer says he drives them too fast. On a recent day he chased Scott at 80 miles an hour when traffic was rather heavy. In court at St. Thomas it was said liquor was also involved and a fine of $25 and costs involved things a little more. There was more involving done when it was decided to suspend the Scott license to drive. And the suspension was of the sort described as indefinite cancellation.

✧ ✧ ✧

In 1891 Harry Parker, a negro, secured a position at Washington as janitor of the House Ways and Means Committee. Last week he was given an assistant who is going to do ALL the work. After being on the job for 46 years Harry said his "feet hurt him something terrible." Members considered Harry had been on them long enough to have earned a rest.

SERVICE

"Slow up a bit, George. The postman's trying to put something in the letter-box."—Humorist.

The Sad End of Punch and Judy

Last Showman In England To Give Performance Dies.

(From the St. Thomas Times-Journal.)

THERE died in London the other day a man, 77 years of age, who is believed to be the last "Punch and Judy" showman in the country. The paraphernalia is left, but neither of his two sons intend to carry on the show, believing that the movies have killed it. Sophisticated modern children, who have become almost blase at the spectacular splendors of movie "musicals" and thrillers, would be perhaps bored with the "Punch and Judy" drama of the itinerant performer. "Punch and Judy" has gone the way of "Pepper's Ghost" show and the "Magic Lantern."

"Punch and Judy" is entirely an English innovation which has existed for about 200 years. It is an offshoot of the puppet shows which had their origin in Italy more than 300 years ago and were—and still are—known as marionettes, in which the characters and properties are manipulated by wires by persons hidden above and behind the minature stage. These marionette shows, which are occasionally still seen in this country, either in halls or at Chautauquas, are extraordinarily lifelike and dexterous, the manipulators making the figures act comedies, do acrobatics, play instruments and get up to all sorts of tricks. In Italy, and in France, too, there are regular marionette theatres and they still attract large and enthusiastic audiences. Stories are written for them by special authors, and indeed, in old days, eminent composers wrote special music for them, Mozart having written a "Marionette March" which is often played at symphony concerts.

But "Punch and Judy" is typically English. The showman stood in a tall box-like structure with a small stage over his head. Instead of pulling strings he put is hands inside the figures and manipulated them with his pliant fingers. The principal characters were "Punch," who was the characteristic figure with a hunched back and a hooked nose, "Judy," his wife, a policeman, "Jack Ketch," the hangman, and several other characters, notably a little dog, "Toby," which had a ruffle around his neck, and was a real dog, usually a small terrier. The showman spoke the words for the characters, but for "Punch" he always spoke with a "squeaker" in his mouth. The manipulators usually had their own stories and "business," but the traditional form was for "Punch" to annoy, abuse and beat the other figures with a stick tucked under his arm. Finally, the insolent fellow would beat the policeman to death and "Jack Ketch" would set up his gallows to hang him. Instructed by the hangman to put his head in the noose, "Punch" would feign ignorance of how to do so, then as "Ketch" put his own head in the noose to show him, "Punch" suddenly pulled the rope and hanged the hangman. The curtain fell as "Punch" sung lustily, and the showman's side would go around making a collection of pennies for another performance.

Generations of children have been entertained by "Punch and Judy" in the streets and at fairs, and there must be hundreds of thousands of people in all parts of the British Empire who have stood pop-eyed at the old drama, and who will learn with regret that "Punch and Judy" have been swept into the discard with the march of time. Even kings and queens have been entertained by them, for showmen were frequently "commanded" to give performance for royal children's parties at Buckingham Palace, Sandringham and Balmoral Castle.

The Man Who Is Over Fifty

One of Them Tells Story Of Trying To Land A Job.

(Letter in the Globe and Mail.)

TO the Editor of The Globe and Mail: According to the daily press, the Ontario Government, in collaboration with the Dominion Government, proposes to set up a form of "youth training" for industry. The Dominion Government have a scheme of probational training for war veterans to re-establish themselves. Both of these, however, are largely for "trade training." The Employment Service of Canada has a department for "professional, sales and office men," and the Technical Service Council is doing excellent work on a "no fee" basis in placing young men in salaried positions largely of a technical nature. I say young men, as I believe their demand is largely for men under 35, and solely for men under 45.

Now what about the executive type of over 50.

Take my experience for example, and it is typical of many others. I took an engineering course at U. of T. before the war, but left engineering to go into business as secretary-treasurer of a small, but prosperous company in Toronto, which I gave up to enter the army in 1915. After nearly three years service in Canada, England and France, where I was seriously wounded, I was invalided to Canada in 1918. After some months recuperating, I became General Superintendent of a "process" manufacturing company in the United States, with 250 men and women under me. While there I was elected for two terms Chairman of the local chapter of the American Management Association. After 8 years, my salary had increased to $5,000, but then the financial control of the company was sold, and all senior men were bid a fond but firm farewell.

After a short holiday I became Vice-President and Secretary of a construction company doing an excellent business in the United States and Canada. Well, you know what happened to the construction industry in 1932—so this $6,000 job was over. You will note I was separated from both these jobs entirely from circumstances beyond my control.

For the last 4 years I had an agency but lack of capital was too much of a handicap, and I closed it before it closed me. For 4 months I had a temporary organizing job in which I was told I had done well—but it was only temporary.

Now where do I go from here?

I have tried the want ads, called at all the agencies and other places where I thought there might be an opening, but they say: "You are too old, the demand is for young men—under 35, and certainly not over 40."

As I said, there are many others like me—with wide experience, sound judgment and the highest references, to whom the future does not look very bright. We do not expect the salaries of 1929, but we would like the opportunity of proving, at perhaps half that salary, that we are not "all washed up," and that our wider experience and more mature judgment is of more value to an employer than the pep and uncertain future of the "youth of 35."

Has industry no place for the unemployed executive type of over 50?

"Fifty One."

Toronto.

Teaching A Boy To Iron Shirts

New Yorker Wants Youngster To Learn Housework Arts.

(From the Ottawa Journal.)

A leading member of New York's Board of Education has been strongly advocating classes for boys in which they will be taught to keep house, launder and cook.

Such accomplishments undoubtedly would enhance a young man's chances in the marriage market. Perhaps give him a more orderly mind. Whether they come within the scope of a public school education, however, may be questioned by those of more conservative outlook.

A cynic might suggest that behind the idea is an attempt to compensate for the alleged domestic deficiencies of the modern young woman.

Teaching a boy to bake bread and iron shirts, it may be contended, helps him to retain the use of his hands and keep comparatively sane amid the din and clamor of machinery in the modern industrial world. It is beside the point that these things can be done much more efficiently by the steam bakery and the steam laundry; the important thing is the development of the individual. So, we imagine, would run the argument.

But something has been overlooked. A modern democracy requires more from its male citizens than the ability to turn out a well shaped doughnut or a neatly darned sock. The old three R's were probably never more required than today.

Parents of children at a Long Island school some time ago raised an indignant protest because some of the boys spent five hours learning how to bake nut-bread. They were told that in calculating the ingredients the boys learned arithmetic. But the parents seemed to think there were speedier ways of learning arithmetic.

Nowadays when statistics assail one on every hand—statistics of exports and imports, production and consumption, profits and wages, and a thousand other subjects—arithmetic would seem to require a more substantial foundation than is furnished by the baking of nut-bread.

And the ability to weigh the pros and cons of black-shirts, brown-shirts, red-shirts and the rest cannot be adequately acquired, we suggest, from the specimens of shirtings that come to the ironing-board.

Nor can a really comprehensive knowledge of economics be obtained by keeping an eye on the price of spinach with a view to efficient running of the household.

So far as we are aware, the arts of household management, laundry-work and cooking are not taught to boys in Canadian schools. Our educational system does not suffer seriously from their omission, we imagine

Hard to Believe How Time Flies

JULY 29.

1907: In the trail of the four alleged New York pickpockets P. C. Newhall tells a graphic story of their activities on Circus Day.

St. Andrew's church has given approval to the erection of a new church at Stewart Settlement, Otonabee.

Sam Wainright is appointed engineer at the fire hall and operator of the road roller, at a salary of $600 a year.

It his been decided to instal a new gallery in Knox Presbyterian Church.

Party of Warsaw berry pickers headed by Levi Payne have exciting time when caught by a storm on Stoney Lake.

1917: Pte. J. A. Sisson of Cavan who went overseas with the 136th Battalion has been killed in action.

Maurice Housedry, formerly of Peterborough has been awarded a Croix de Guerre. He has been fighting with the French army in Serbia.

Chief Thompson's order banning parking on the street results in 55 cars being parked on the market square at one time.

Lieut. E. R. Hughes who was an officer of the 93rd Battalion has won the Military Cross overseas.

The raspberry and blueberry crop in this district is one of the largest on record.

1927: Boy named Watson Carter is drowned in Lake Katchewanooka while bathing.

The annual Masonic picnic, held at Hiwatha is a most enjoyable event.

The two main prizes at the tournament of the Peterborough Ladies Bowling Club are won by Cobourg rinks.

George Street receives a surprise flushing when a motorist smashes a hydrant.

Wild raspberries are selling here at two boxes for 25 cents.

To the Editor

DOES ABILITY COUNT?

Editor Examiner:

Sir: Will you allow me a little space in your valuable paper re the above topic.

I am begining to think influence has taken the place of ability, at least it appears that way to me at May's School. The principal has been forced to resign. Surely not on account of his ability. Parents did you read the results of the entrance examinations at May's School? There were thirteen recommends and fifteen wrote the examination and they all passed, and the principal has been displaced. Why? Granted, he has a few gray hairs, but surely that does not make one inefficient. In the previous year's entrance I understand he accomplished practically the same results. Twelve were recommended and seventeen wrote and they were all given certificates. Surely the ratepayers of this section will wonder if our children are going to suffer in the future through the almighty dollar. There are lots of others who would like to get the correct solution to this puzzle. In my opinion, and many others, Mr. Stacey is and has been an excellent principal, teacher and a great disciplinarian and his ability would have been a great asset to our children's educations for many years.

However all eyes will be on May's School for future results.

Very Truly,
EX-CAPTAIN.

Peterborough, July 28.

CHOOSING A CAREER

(Chatham Daily News)

REALIZING that there are a large number of young people these days wondering with regard to the special activities they should adopt as their life-work, Dr. Harold E. Clark, professor of educational economics at Teachers College Columbia University, has figured out and published the present worth of those entering various occupations.

He finds that measured by this standard the doctor comes first, the lawyer second, the dentist third, and then in line, the Engineer, the Architect, College Teacher, Social Worker, Journalist, Minister, Librarian, Public School Teacher, Skilled Workman, Nurse, Unskilled Laborer, Farmer and Farm Laborer. A doctor with a 42-year working life span should earn an average of $108,000; while the farm laborer, last on the list in a 51-year working life span should earn $10,400.

ABUSE OF PAROLE.

(Chatham Daily News)

MEMBERS of the Police Association of Ontario have gone on record as favoring more strict supervision over parolee granted in this province. The claim is made that most of the serious crime in the country is committed by men who have been released from prison on ticket-of-leave. Our penal system endeavors to reform evil-doers, and to give them a chance to make good by releasing them before their terms expire, when they give evidence of a desire to go straight. But in too many cases they go back to lives of crime and create a problem for the police, with which it is difficult to cope.

A Bit of Nonsense

ON WITH THE DANZIG!

"So you visited Danzig when you were abroad? Let me see, there was once a musical comedy with that name in the title."

"Yes." "The Duchess of Danzig."

"And a song, too?"

"A song! What song?"

"'Danzig with My Shadow.'"

MARKET QUOTATIONS

Quotations Complete To Closing Time

Toronto Mining

Biggar and Crawford

	High	Low	Close
Acme Oil	13¾-14	..	..
Astoria	8	7	7
Ajax Oil	35-40	..	..
Aldermac	198	107	107
Anglo Huron	575	..	..
Arntfield	36	..	..
Ashley	7-8	..	..
Bagamac	26	26	26
Bankfield	75-80	..	..
Base Metals	28	27	28
Beattie	121	116	116
Big Missouri	47-50	..	..
Bonjo	13½-16½	..	..
Bralorne	725-740	..	..
Bidgood	46	45	46
Buffalo Ank	900-925	..	..
Can Malart	120	118	118
Cattle Treth	99-105	..	..
Cent Manitoba	5-6	..	..
Cent Patricia	278	275	276
Chem Research	90	..	..
Chromium	75	75	75
Chibougamau	85	80	85
Dalhousie Oil	90	85	85
Dome Mines	40¼	40	40
Eldorado	270	265	267
Falconbridge	790b	..	..
God's Lake	62	..	60-65
Goldale	24½	..	..
Francour	70	70	70
Federal	9	8	9
Jacola	30½-34	..	..
Harker	14	13	14
Gunnar	75	75	75
Hard Rock	135	134	135
Hollinger	11¾	11½	11½
Howey	33¼	33	33
Hudson Bay	31	31	31
J-M Cons	20-21	..	..
Kirk Hudson	165	..	..
Kirk Lake	131	128	129
Kerr	257	248	256
Leitch	60-65	..	..
Lebel Oro	20	19½	19½
Lapa C	64	63	63
Little Long L	555	555	555
Macassa	535	530	530
Man & East	4	..	..
McIntyre	34⅞	34¾	34¾
MacLeod	196	195	196
McKenzie R L	120	118	119
McVittie	30	29	30
McWatters	45-9	..	..
Mining Corp	335-350	..	..
Monsta	168	166	168
Morris-Kirk	30	..	..
O'Brien	615	600	605
Noranda	64¼	64	64
Nordon Oil	17	17	17
North Can	72-6	..	..
Omega	48-52	..	..
Pamour	260	250	255
Parkhill	19	18	18
Paymaster	60	60	60
Pend-Oreille	355	..	..
Ferron	105	100	100
Pickle Crow	560	550	550
Pioneer B C	370-5	..	..
Premier	245	240	240
Powell	138	131	131
Preston	100	100	100
Read Auth	380-395	..	..
Red Lake G S	34	31	32
Siscoe	90	88	88
St Anthony	16	15½	15½
San Antonio	166	164	166
Sherritt Gord	275	272	272
Siscoe	370	365	365
Stadacona	120	116	116
Sudbury-Basin	410-25	..	..
Sullivan Cons	124-8	..	..
Sylvanite	320	305	305
Shawkey	50	..	..
Tech-Hughes	500	500	500
Toburn	235B	..	..
Towagamac	108	..	..
Ventures	776-85	..	..
Waite-Amulet	325	310	315
Wright-Harg	645	645	645
Bladen	96-97	..	..

Toronto Stocks

Leeming and Leeming

	High	Low	Close
Abitibi	5¼	5⅛	5⅛
Abitibi Prfd	54½	53	53
Beauharnois	8⅝	..	..
Bell Tel	169½	168	168
Brazilian	27⅛	26⅞	27
Brews. & Dist	7⅛	7	7
Brew. Corp.	3¼	..	..
Brew. Corp. Prfd.	21½	21¼	21½
Bakeries	20-20⅝	..	..
B. A. Oil	23½	..	..
B. C. Pow. A	35	..	..
Build. Prod.	61½-63¼	..	..
Bulr. F. N.	41¼	..	..
Can. Bud	8⅜	..	..
Can. Bread	6½-7½	..	..
Can. Car & F	14½	14¼	14½
Can. Dredge	42-43¼	..	..
Can. Malting	36½-38	..	..
Can. Pacific	12	11⅝	11⅝
Can. Alc. A	6-6⅜	..	..
Can. Alc. B	4½-5	..	..
Can. Oil	14⅝	14	14⅝
Cockshutt	14½	14	14¼
Con. Smelt.	81	..	..
Can. Canners	8¼-9	..	..
Dom. Bridge	48⅝	..	..
Dis. Seagrams	23	..	..
Dom. Stores	8½-9	..	..
Ford A	24	23⅜	23⅞
Fanny Farmer	24¾	24½	24⅝
Con. Gas	200¾	200	200
Gyp. L. & A	13	..	..
Gen. Electric	208-225	..	..
Gen. Steel W.	13¼	..	..
Ham. Bridge	14-14½	..	..
Honey Dew	60-75	..	..
Imp. Tobacco	14¼-14⅝	..	..
Imp. Oil	21	20¾	20¾
Int. Pete	35¼	35¼	35¼
Int. Util. A	15	..	..
Int. Util. B	180	..	..
Laura Sec.	68-73	..	..
Loblaws A	25	..	..
McC. Front	11½-12	..	..
Mont. L. H. & P.	33¼	32¾	33¼
Massey-Harris	9¼	9	9
Massey-Harris Pfd	53½-56	..	..
Nickel	65¼	65	65
Page Hersey	105	104½	105
Press Metals	33½	..	..
Rogers Maj	6¼	..	..
Stan. Paving	4¾-5½	..	..
Shawinigan	28-29	..	..
Steel of Can	84¼	84	84
C. Vinegars	17-18	..	..
C. Wineries	1¾-3¼	..	..
Westons	14½-15	..	..
Walkerville Brew	2	..	..
Walkers	49	48¾	49
Walkers Prfd	19¾	..	..

New York Stocks

Biggar and Crawford

	High	Low	Close
Atchison	80⅝	80	80
Am Can	108¼	..	..
Am Smelting	93	92⅝	93
Am Roll Mills	37⅝	36⅝	37
Anaconda Cop	56⅝	56¼	56⅝
Balt & Ohio	27½	26⅝	26⅝
Baldwin Loco	5⅞	..	..
Bendix Avn	21	..	..
Beth Steel	95¼	93¼	94½
Briggs	43⅛	..	..
Can Pacific	11⅞	11⅝	11⅞
Chrysler	12⅛	11½	12
Columbus Gas	14¼	14	14⅛
Dupont	160	..	..
Ei Bond & Sh	20¼	..	..
Gen Electric	57⅝	57¼	57⅜
Gen Motors	54⅛	53⅝	53⅝
Goodyear	40½	40¼	40⅛
Int Harvester	114¼	113¼	113⅝
InterNickel	65⅛	64⅝	65¼
Mont Ward	62⅛	61⅝	62⅛
Nash Motors	18¾	18⅜	18⅝
N Y Central	39⅞	39⅜	39⅝
North American	28	27⅝	27⅞
Pack Motors	9	..	..
Penn Ry	37⅜	37¼	37¼
Radio Corp	9	..	..
Stand Brands	12⅝	12¼	12⅜
Std Oil of N J	70	69½	70
Studebaker	13¼	13⅛	13¼
South Pacific	48	47½	47⅝
Union Pacific	128	126½	126½
United Corp	6	5⅞	5⅞
U S Steel	115⅝	114½	115¼
Westinghouse	152	150½	152
Yellow Cab	24	..	..

Grain Quotations

Leeming and Leeming

WINNIPEG WHEAT

	July	Oct.	Dec.
High	139⅝	132¾	129⅝
Low	136¼	131	128
Close	138⅝	131⅝	128⅝

CHICAGO WHEAT

	July	Sept.	Dec.
High	118⅛	120¼	122⅜
Low	117	118⅜	120⅝
Close	117¼	118⅞	120⅝

DENY DEAL WITH FORD

TORONTO, July 29 (CP)—Civic officials today denied a report that negotiations were under way for the purchase by Henry Ford of Casa Loma, the castle built by Sir Henry Pellatt, now the property of the city through unpaid taxes. No such negotiations have been undertaken, Mayor W. D. Robbins stated.

The Crimea is shipping fruit juices to Moscow, Russia.

GORDON REPLIES TO HENRY BARRETT

(Continued from Page 1)

Survey of Corporate Securities, it is shown that following the default of bond interest in 1934, the Company reorganized and about half of the water was wrung out of its debentures issued and its stock.

"With the high prices of woollen products and the low wages that have been paid and the freedom in Canadian competition, created by the sky-high tariffs, the company is in a position to pay a decent and respectable wage, and every manufacturer and business man in Peterborough knows it.

Calls Them Tough Outfit.

"The trouble is that the directors of the Dominion Woollens are a tough outfit," said Mr. Gordon, "and their over-reaching under Mr. A. O. Dawson's direction has left the concern without any friends either among the investors who lost their money or the manufacturers and the business men who found that the product of the Dominion Woollens management has kept labor in a turmoil for the last ten years and has created an uneasy labor situation, where there should have been harmony and co-operation."

"Companies like the Westclox and the Nashua Paper, where the managements understand what is a fair and reasonable wage, never feel any signs of labor trouble and never will.

"The people of Peterborough owe a duty to the employees of the Bonner-Worth and Auburn to force the management of this company to pay them at least a decent wage so that the families, the minute their wage-earner loses his position will not be forced to go on the city relief.

"Conditions are so bad with some of its employees that if sickness takes place or a death happens, it takes years to pay the doctor's bill or the funeral expenses. The friendliness and generosity of the people of Peterborough should not fail the employees at the present time, because this company has milked the profits which have been sent to Montreal and what was left were the low wages, totally inadequate to maintain married men and their families,' 'concluded Mr. Gordon.

Cheese Quotes Produce and Livestock

WINNIPEG GRAIN

Short-covering in July wheat which has only two more trading days of life, lifted wheat futures on the Winnipeg Grain Exchange today from one-cent low points. Final quotations were ¾ higher to ½c lower. July at $1.38⅝, October $1.31¾ to ⅞, and December $1.28⅝.

Irregular fluctuations found wheat generally moving within a two-cent range. Feature of the entire trade was July Rye, which climbed three cents.

Wheat traded at lower levels during the first half of the session in sympathy with Liverpool declines. Moderate commission house selling and sales of Winnipeg wheat against purchases at Chicago accounted for

Yesterday's Quotations.

Futures:

Wheat—	Open	High	Low	Close	Prev Close
July	138¾	139	136⅞	137¾	137⅞
Oct.	132⅝	133⅛	130⅞	132¼	131⅜
Dec.	128⅞	130	127⅞	130	128⅛

TORONTO POULTRY

TORONTO, July 29 — (C.P.) — Wholesale prices on dressed poultry supplied by United Farmers' Co-operative Co. to-day were: Hens over 5 lb., 15c; 4 to 5 lb., 14c; 3½ to 4 lb., 12c; 3 to 3½ lb., 10c; old roosters, 10c; broilers, 1½ to 2¼ lb., 16c; 2½ to 3½ lb., 18c.

MONTREAL LIVESTOCK

Prices held steady with trading at a standstill on Montreal livestock markets. Receipts: Cattle, 24; calves, 47; hogs, 193; sheep and lambs, 193.

Good lambs sold at $8 with culls out at $6. Sheep brought $2.50 to $3.50.

Bacon hogs, fed and watered, made $10.50 with $1 per hog premium on selects and the usual cuts on off grades. Sows went from $7 to $8.

There was no market on cattle and calf sections.

MONTREAL PRODUCE

Butter tended to ease on Montreal open produce markets yesterday, while potatoes also went lower and eggs held firm.

Grade egg shipments in carlots or less were quoted nominally at 32c a dozen for grade A-large, 30c for A-medium, 23½c for B-large, and 21c for C. Receipts: 1,471 cases.

Butter was quoted at 26½ to 27c a pound for carlots or less of No. 1, while lots to retailers were 28c for solids and 28½c for prints. Receipts: 376 boxes.

Cheese was quoted at 15 to 15¼c a pound for Ontarios, with Quebecs at 14½ to 14¾c. Receipts: 4,465 boxes.

Potatoes—Quebec new whites, No. 1, 80's, 70c;; No. 2, 80's, 55 to 60c.

TORONTO LIVESTOCK

TORONTO, July 29 — (C.P.) — Quiet trading on the cattle division of the Toronto Livestock Market today found the few killers offered selling at steady prices. The calf market was steady and hogs the same. No sheep were offered but prices on the lamb market was steady. Previous price for off-truck bacon hogs was $10.50 to $10.65. Cattle holdover was 100.

Receipts reported by the Dominion Livestock Branch were: Cattle, 130; calves, 40; hogs, 250; sheep and lambs, 280.

Good butcher cattle sold up to $7.25, with common downwards to $4. A few killing cattle sold at steady prices. Choice fed calves went at $10 to $10.50. No sales were recorded on stockers. On the calf market vealers went for $5 to $9. A few grass calves brought $3 to $4.

Hogs were steady at $10.50 to $10.65 off-truck for bacon, the previous day's closing prices. Prices for dressed bacon hogs were $14 to $14.20.

Lambs were steady at $10.50 for good ewes and wethers, with other grades going at $8 to $9.50. No sheep were offered.

Representative Sales Yesterday

Calves—16, 190 lb., $9; 20, 210, $8.50; 46, 180, $8; 6, 160, $7; 15, 120, $6; 2, 200, $5.

Lambs.—68, 76 lb., $10.50; 16, 90, $9.50; 3, 65, $8.

TORONTO CHEESE

TORONTO, July 29 — (C.P.) — Wholesale cheese prices were unchanged to-day as dealers bought large, colored, paraffined and government grades at 15¼c.

Wholesalers offered cheese to retailers at the following prices: New, large, 16¼c; twins, 16½c; triplets, 16¾c. Old, large, 19c; twins and triplets, 19½c; medium, 18½c; twins and triplets, 18¾c.

TORONTO PRODUCE

TORONTO, July 29 — (C.P.) — Wholesale prices (United Farmers Co-operative Co.) for Toronto delivery today were:

Eggs, dozen, Grade A large, 27c; grade A medium, 26c; grade B, 21c; grade C, 20c.

Churning Cream.—No. 1 lb., 36c; No. 2 lb., 24c.

Butter, No. 1 solids, lb., 27c; No. 2, lb., 26c.

Potatoes, bag, f.o.b. at shipping point: Ontario, new, $1.

Mill feed. — Bran, 29; shorts, 34; middlings, 43.

FRUIT AND VEGETABLES

TORONTO, July 29 — (C.P.) — Wholesale prices on fruit and vegetables supplied by White and Co. were unchanged to-day with the following exceptions: Leamington No. 1 tomatoes, 11-qt. basket, 55 to 65c; Canadian blueberries, 11-qt. basket, $1.25 to $1.75.

TORONTO HOG PRICES

TORONTO, July 29 — (C.P.) — Only change recorded in hog prices on Ontario markets reporting to-day was at London, where liveweight prices went up 10 cents to $10. Dressed-weight prices on the same market gained 15 cents at $13.35.

Liveweights.—Brantford, $10.15; London, $10; Hull, $9.85; Peterborough, $10.15; Chatham, $9.75.

Dressed-weights—Barrie, $13.80; Kitchener, $13.25; Hull, $13.50; Peterborough, $13.40; London, $13.35; Chatham, $13.60.

EAST BUFFALO LIVESTOCK

Hogs, 300; good and choice, 220-290 lbs., averaging 260 lbs., $10.90; heretofore 180-220 lb. quoted $10.25; trucked-ins, $10 down.

Cattle 150; moderately covered 1,000 lb. grass steers strong to higher, $10.50; low cutter and cutter cows, $4.60 to $5.50; medium bulls, $6.50.

Calves, 100; vealers steady at recent advance; good and choice, $12.

Sheep, 300; spring lambs, 25 higher, weight and quality considered; medium to choice, 60 to 65 lb. bucks included, $11.25; ewe and wether sejections quoted $11.75.

Just as the German Army is considering grooming the goose step, Russia's Red Army is adopting it.

OFFER IS REJECTED IN QUICK ORDER BY MASS MEETING

(Continued from Page 1)

guaranteed their present rate of 30c per hour.

(10) The company calls the attention of its employees to the fact that with the increases made in the lower paid categories in the Auburn Mill during the current year and the above changes the result is that with the exception of the spinning department of the Auburn Mill the wages paid by the company in both mills will have been restored essentially to the rate prevailing before any reductions were made during the depression. In the case of the spinning department of the Auburn Mill mentioned above the rates now being paid are, in the belief of the Company, the highest rates being paid in Canada on this class of work.

(11) The company regrets being unable to respond to the invitation that any increase further than as above mentioned be made and would be glad to have information as to any higher rates of wages being paid on similar classes of work.

(12) Should business conditions continue to improve there is no doubt the employees will participate in it.

Dominion Woollens & Worsteds, Limited.
Peterborough, Ontario.
(Signed) H. BARRETT
Managing Director.

"There is the offer of the company declared Cohen when he had concluded an explanatory reading of the typewriting document over the company signature. "What is your answer to it?"

Take Standing Vote

A concerted shout of "No!" arose. Loud "booh's" resounded in the hall. Leaders on the platform suggested the taking of a secret ballot but the gathering declined the ballots, demonstrating unanimously by a standing vote.

Flanked by Arthur Laverty, organizer in charge of the big Cornwall strike, a delegation from Cornwall, Harvey Murphy, president of the Ontario Federation on Unemployment; by local organizer Alex Welch and all members of the strike executive, Cohen told his story of the negotiations with the company which began Monday and came to a halt yesterday.

"I wondered if I had been invited to a reading class," he said, reporting the first session Monday was taken up principally by Henry Barrett, Dominion Woollens managing director, reading from numerous prepared documents. He declared the readings deal with world economic conditions, conditions in the world textile industry, tariff conditions and many other matters which had no direct bearing on the question of wages. Stating the company officer painted a dark picture of conditions in the textile industry, he said, "I thought the next thing Mr. Barrett would say to me would be 'Brother, can you lend me a dime.'"

He suggested that Mr. Barrett should be able to obtain a radio contract for reading bedtime stories by reason of his soothing voice and "the really talks about the most nonsensical things in an amusing way."

"We informed Mr. Barrett very clearly that the day has gone when he can regard his employees as helpless dependants," Cohen continued. "He does not bicker with those who sell him his machinery and raw materials for he knows they are independent and must have what they ask. He must learn that his workers are also independent and can have what they ask."

He continued his report of the negotiations saying Tuesday was spent in "shadow boxing" and no session was held. Commencing to read the text of the company proposal to the strikers, he said: "On Wednesday the mountain in labor produced this mouse. I think this is going to get place No. 1 in my collection of curios."

Cohen declared the only actual wage concession was that offering weavers a minimum of 32 cents an hour and that that concession affected only about 75 of the 750 employees of the two plants. He charged that the offer of a bonus over the 22-cent-an-hour rate offered girls in the spinning room of the Bonner-Worth was in reality merely a ruse to speed up production and that the scheme would work out in such a way that girls would earn no more than in the past.

He said he told Barrett on behalf of the negotiation committee that the strikers were willing to submit the entire dispute to final arbitration by the Industry and Labor Board or any body named by that Board and asked if the company was willing to do the same. "The company refused to have its payrolls and wage rates examined even by such an impartial body as the Labor Board is," he declared.

Wire to Young.

A wire sent to E. J. Young, chairman of the Industry and Labor Board by Cohen at noon to-day follows:

"Mass meeting employees of Auburn and Bonner-Worth Mills of Dominion Woollens unanimously resolved this morning agreeing to arbitration by your Board or a committee thereof of the wage demands of the employees and upon their instruction I would request you to act. Company has virtually refused to grant any wage increases. Would appreciate your advising me when I can confer with you or the Board with respect to the matter.'

Announcement of the offer of G. N. Gordon to lead a citizens' committee was made by Cohen who said he had conferred with the alderman last night. He related Mr. Gordon asked him how much would be required each week to carry the strike and that when he told him $1,000,

3¾%
On Guaranteed Trust Certificates
A legal investment for Trust Funds
Unconditionally Guaranteed
THE STERLING TRUSTS CORPORATION
STERLING TOWER TORONTO

Hog Quotations In Peterborough

THURSDAY, JULY 29

Canada Packers quote:

Hogs—Live, $10.15; dressed weight, $13.40.

No. 1 sows, 3½c off bacon prices.

Cream—No. 1 (on truck), 25c; No. 1 (delivered), 26c.

Special 2c per pound premium.

Butter—Prints, No. 1, 28c; No. 2, 27c. Solids, No. 1, 27c; No. 2, 26c.

Eggs—Large 20c; medium, 18c; pullets, 16c; C grade 14c.

Dealers quote:

Fall wheat $1.15; oats, 50c to 55c; malting barley 65c to 70c; feed barley 65c; rye 75c; buckwheat 90c.

Mr. Gordon gave the opinion $1,000 a week could be raised.

The following wire was sent to Premier Hepburn by Mr. Gordon to-day:

"I wired E. J. Young day before yesterday asking him if he could hasten the organization of the Labour and Industry Board fixing of minimum wages for textile workers, particularly in Peterborough. Seven hundred and fifty employees are out and the management is a tough outfit and are hoping to starve them out and make them return to work without any increase of pay. Would you see what can be done, as I think possibly Young is out of town. Kindly wire answer."

Resolution of thanks to the citizens of Peterborough, to G. N. Gordon, to Cornwall, Oshawa, and other workers and to Conciliator Fine were passed by the strike meeting.

Japan was the largest purchaser of Uruguay's wool in the 1936-37 season, with the United States a close second.

Noted Musician

Clarence R. Betts, noted musician of Corning, N.Y., who is a present visiting Canada and who will be heard in the Bethany Tabernacle, George Street, with Rev. T. H. Ritchie, Irish Evangelist, Thursday and Friday, July 29th and 30th. Mr. Betts has travelled extensively throughout many of the Eastern and Southern States.

BUSINESSMEN FEEL EASIER ONCE MORE

(Continued from Page 1)

alias Jimmy Doyle, head of an extortion gang in the trucking industry.

Walechin went to Special Prosecutor Dewey's office and told his story. He also brought in Nate Brown, slender, bespectacled young brother of the head of the trucking firm. Still bandaged, Brown described a beating he had suffered at the hands of seven "plug-uglies" in connection with the shake-down racket.

"I was in the back of the garage changing my clothes. Each one of these seven guys grabbed up something when they came in. One got an axe, another a chair. They took tools off the racks. Then they rushed me all together.

Same In Many Lines

It was not a new story. It was the same in many fields of legitimate enterprise — restaurants, poultry, bakery, electrical contracting, garment and other industries.

"One of my assistants will take an affidavit from you, Dewey said. "Don't let anyone know you've been to see me. We work quietly. That's all.

From his desk drawer, Dewey took a newspaper clipping. It read:

"Rackets in New York"

	A Year.
Policy game	$100,000,000
Loan sharks	20,000,000
Prostitution	12,000,000
Contracting	10,000,000
Fur Industry	1,000,000
Baker racket	No estimate
Garment industry	2,000,000
Second-hand bricks	2,000,000
Restaurant racket	2,000,000
Poultry racket	No estimate
Trucking shake-downs	1,000,000
Total	$160,000,000

It wasn't complete. But it showed at least partly what a staggering "slush fund" organized crime in New York had to draw on.

Dewey Strikes Fast

In swift, hammer-blow succession, starting early in January, 1937, Dewey smashed at extortion mobs fattening like leeches on restaurant, trucking, used brick, poultry, bakery, electrical and chauffeurs industries. He piled up 64 convictions —all "big shots"—before the frightened racketeers knew what was happening to their supposedly fool-proof scemes.

On the side, in a whirlwind drive, he smashed a $5,000,000 policy or "numbers game" racket—a Harlem syndicate dominated by two West India negroes.

It was reputedly the biggest of the many policy banks which take an estimated net profit of $100,000,000 a year in pennies, nickels and dimes.

Meanwhile, the racket Nemesis was exploding the $2,000,000-a-year restaurant shakedown conspiracy, sending the seven leaders to prison for terms ranging from 7½ to 20 years each.

Victim after victim testified, under Dewey's skilled questioning, of paying huge sums for "protection" from the shake-down mob which was headed by Dutch Schultz until his death, carried on by the notorious Jules Martin until he too fell under gangland bullets, and then by Sam Krantz, now a fugitive from justice.

Nearly 300 restaurant owners told of paying forced tribute, including the famous Lindy's, Jack Dempsey's, the Hollywood, and even the city-owned Tavern on the Green in Central Park.

Dempsey himself testified to paying $285.

London has refused to change the name of Love Lane.

McWilliams & Co's.
Great August Clearance
SALE

Genuine bargains! Super values in fine wearing apparel! That's what you'll say when you visit our store. Thousands of dollars worth of men's and boys' clothing and furnishings will be cleared at this sale at remarkable savings to the buying public. Sale starts Friday morning at 9 o'clock.

15 Only TOPCOATS Reg. to 18.50 8.75

200 MEN'S FUR FELT HATS Broken Lines Reg. up to 5.00 1.95

100 STRAW HATS Reg. to 1.50 79c

500 Men's Shirts Reg. 2.00 and 2.50. All collar styles. Forsyth, Arrow, Tooke, Lewis and B.V.D. makes. 1.39 3 FOR 4.00

Men's Bathing Trunks Reg to 2.50 1.29

Men's Washable Pants Reg 1.95-2.50 1.49

350 Pairs SOX Reg. to 75c 39c 3 PAIRS 1.00

50 Pairs GREY FLANNEL PANTS Reg. to 3.95 2.59

200 MEN'S SUITS To Clear At Great Reductions

Never before have we offered such clothing values. There are fine serges, worsteds and tweeds in dozens of smart shades. Suits for business, dress and sports wear. And note the prices.

Group 1	Group 2	Group 3	Group 4
10.50	15.50	19.50	22.50

35 Better Quality TOPCOATS Reg. to 25.00 13.75

100 Men's SHIRTS Reg. to 1.75 95c

Men's Forsyth PYJAMAS Reg. 2.00 and 2.50 1.69

50 Men's WINDBREAKERS Reg. to 6.00 3.89

250 Men's TIES 35c Reg. to 75c 3 for 1.00

Men's Botany Wool HOSE 69c Reg. 1.00 and 1.25 3 prs. 2.00

Cream Flannel PANTS Reg. 5.00 and 6.00 3.95

Men's Polo POLO SHIRTS Reg. 1.00 and 1.25 79c

Clothes for the Boy
PRICED AND STYLED RIGHT

BOYS' 3-PIECE Suits 6.95, 8.95, 9.95

STUDENT'S 4-PIECE Suits 12.95, 14.95, 18.95

All Wool, Zipper and V-Neck Boy's PULLOVERS 1.29

Boys' Cotton POLO SHIRTS Reg. 75c 49c

Boys Tweed SHORTS Reg. 1.25 89c

Boys' Forsyth SHIRTS Reg. 1.25 84c

McWilliams & Co.
391 George Street

OF INTEREST TO WOMEN

Refill Your Jam Pots Now, Says Noted Cooking Expert

Prepare For Next Winter By Taking Advantage of Bumper Fruit Crop.

APPLES AND CHERRIES.

(By MARY MOORE

Is the fruit crop better this year—or are my friends more generous? I can't get any summer holidaying done at all for the deluge of different fruits that come to my door.

This morning I did the best looking raspberries I have ever seen—in tin cans no less. There are two quarts of gooseberries waiting for me to make up my mind whether to make jam or relish of them. More mulberries have been given to me and to save them for when there was more time to do them I boiled them up in very little water and strained them and put them in the refrigerator. I fancy I'll add red currant juice to them to make it into a rich jelly.

Since the apples are beginning to fall from the trees in the stronger winds, we are putting the little underripe ones to good use by combining them with cherries for jam. If you are a Cookery Page addict you will remember the Cherry Jam we published three years ago—using apple juice to jelly it.

Emem's Cherry Jam

Cut underripe apples into quarters, and add just enough water to barely cover (to two quarts very small underripe apples you will add about 3 cups water). Bring to boil, cover and let simmer until tender, then put in jelly bag and let drip—this amount will give you about 1 quart clear juice.

Stone and stem 2 quarts sour cherries. To the apple juice add 4 cups sugar and bring to boiling point, then drop in the cherries and boil for 10 minutes. Pour into sterile jam jars and seal with paraffin—adding a second coat when cold. This has been pronounced the best yet by old time jam experts.

Until recent years I have not been an experienced jam maker, but through constant contact with the lady who is "tops" in our friends and who I refer to as "Sarah B." I have learned what fruits to mix for jams—and what properties of one bring out the flavor in or jell another. She brought us a jar of what she was working on yesterday; she called it:

July Four-In-One

Two quarts red currants, 2 quarts underripe gooseberries, 2 quarts red raspberries, 1 quart black raspberries.

To the washed (but not stemmed) red currants add ½ cup water and put over low heat and stir until they have formed their own juice, then boil for 10 minutes, and strain through fine sieve. To this juice add the ramaining berries (the stems and tails having been removed from the gooseberries) measuring them by cupfuls, and for each cup berries well packed, add 1 cup sugar. Boil these together stirring almost constantly for 20 minutes, and pour into sterile jam jars and cover with paraffin, adding a second coat when cool. The flavor and color of this is especially good.

Out on our summer retreat their are thousands of black raspebrries growing wild and last Saturday some folks who were visiting us were kind enough to pick half a dozen boxes—only two of which were eaten—so in true pioneer fashion I proceeded to make jam with them—on a wood stove. I used drinking glasses for jam jars, and the family had to drink their cold beverages out of paper cups.

Black Raspberry Jam

(Use the same method for red raspberries—black raspberries have richer tarter flavor in jam).

Since the berries were freshly picked we did not wash them, merely measured them, put them into the granite dish pan with same amount of sugar. Since the wood stove was so hot I had to stir constantly—after it began to boil I boiled them 15 minutes and then poured into the sterilized glasses. They should have been paraffined immediately but I had none on hand so tied wax paper over them—then when I bought some in town I melted it and covered them with it. So simple to make and so grand to eat.

Gooseberry Jam (Grandma McC's Method)

Two quarts gooseberries (about 2½ lbs.), 2½ lbs. sugar, 1 cup water. While you are tipping the berries, bring the sugar and water to the boiling point, then drop in the berries, and let simmer gently, stirring very carefully once, for from 30 to 40 minutes—pour into sterile jars and cover with paraffin immediately—adding second coat when cold. Test for jelling on cold plate at end of 30 minutes period. This jam is good on brown bread toasted, but I think it is best with roast pork or duck.

Our family is divided into those who like fruits with their meats and those who do not. About four members of our outer family think black currant jelly beats the mint flavor when combined with lamb.

Black Currant Jelly

Any time you visit our house and want to taste our black currant jelly you will be quite safe in asking for it if it's before Christmas—after that it is apt to be spread far and wide.

Wash the black currants well, then just cover with cold water and bring to boiling point, mashing them well with potato masher to start the juice. When very juicy and tender (about 10 minutes of gentle boiling) strain through jelly bag. To each cup of juice measure 1 cup of sugar (and the juice of a lemon if you like but it does not require it either for flavoring or jelling but some folks like it). Bring the juice to boiling point, add the sugar and boil for 1 minute—pour into sterile jars and seal with coat of paraffin immediately adding second coat when cold.

This does not need long boiling—black currants contain an excessive amount of pectin—long boiling only toughens the finished product.

Look elsewhere on page for Rhubarb Conserve—as economical a jam as you will find.

Readers who want other jam recipes please write naming them—and if you are in a hurry enclose stamped addressed envelope.

Cooking Ingredients
of the highest quality for Mary Moore's recipes at all
7 Mason Grocery Stores

NO MORE PARADES

WEYMOUTH, England—(CP)—The wheels were taken off a German field gun, Great War trophy, because of a closing celebration at the Territorials camp, when the gun was paraded as a trophy from "Spain."

Dinners of The Week

(By MARY MOORE)

All These Meals Have Been Served, Eaten and Approved

SUNDAY
(Oven Meals—Guests)
Appetizers of Chilled Carrot and Cucumber Strips
Breaded Veal Cutlet Baked
Baked New Potatoes Buttered
Cauliflower au Gratin
Raspberry Sherbet Coffee

MONDAY
New Zealand Spinach and Hard Cooked Egg Slices (See Note)
Creamed Slivered Yellow Beans
Sliced Tomato and Lettuce Salad
Hot New Apple Sauce and Thick Cream
Coffee

NOTE: I insert that "New Zealand" to the spinach to provoke your interest. If you have a garden and like spinach you will want some of it for it is perennial and everbearing. Sounds too perfect to be true of spinach doesn't it? Worry your seed dealer until he gets it in for you—I send for ours to Missouri but it is well known in all the northern middle west States. It is thicker in leaf and milder in flavor than our spinach and better liked by every one who tastes it.

TUESDAY (Hasty Meal)
Calves Liver and Bacon (see note)
Diced Beets and Greens Buttered
Leaf Lettuce with French Dressing
Berries and Cream Coffee

NOTE: Gently rebuked last week by our Doctor-Husband for not serving calves liver oftener in view of its health-giving properties I hied me to the butcher's and bought some for all of us—the youngsters have to be persuaded to take it but always finally do. If they should have it so should you and yours. The best method is to dip it in flour, sprinkle with a little salt and spread with soft butter and broil under hot broiler—do not overcook or too much juice is lost. Serve immediately.

WEDNESDAY (Vegetarian)
Whole Tomato Salad—Stuffed with New Peas and Celery on Lettuce
Potatoes au Gratin
Fresh Succotash (finely chopped green beans and canned corn buttered)
Steamed Raspberry Puddings Cream Coffee

THURSDAY (Economy Meal)
Yearling Lamb Stew (Whole Green Onions, Carrots, Wedges of Cabbage, Potatoes)
Chopped Apples in Orange Jello
Iced Tea

FRIDAY
Broiled Salmon Trout
Broiled Halved Crumbed Tomatoes
Whole Yellow Beans Creamed
Raspberry Shortcake Coffee

SATURDAY
Eggs Poached in Butter
Cabbage and Tomato Slaw
Cauliflower with Cheese Sauce
Deep Apple Pie Thick Cream or Cheese Coffee

Enquiry Column

Conducted by
Mrs. MARY MOORE

QUESTION: Would you please send me a recipe for rhubarb and crushed pineapple jam, also rhubarb and strawberry jam. As we are only two in the family please do not send recipes using large quantities. I would not care to make any more than five quart sealers of each kind. Thanking you for your service.—Mrs. B.

ANSWER: Thank you for your letter.

Strawberry and Rhubarb Conserve

Four cups strawberries, 4 cups rhubarb, 6 lbs. sugar (12 cups), 1 cup liquid commercial pectin. Slice the strawberries and measure after slicing, packing the top down until the juice flows to the top. Using tender pink rhubarb, slice without peeling it to keep its bright color. Pack it tightly in the cup as you did the strawberries—filling the cup up with water if the juice does not run freely enough to give a full measure of material. Add the sugar, stir until the juice is moistened with the fruit juices, and bring to a full rolling boil over a hot fire. Boil hard for 3 minutes, stirring constantly. Remove from heat and stir for 5 minutes, to prevent fruit from floating, this stirring extracts the air from the fruit. Pour into sterilized glasses and seal immediately with paraffin—adding a second coat when cold.

Rhubarb and Pineapple Jam

This is made exactly the same as the above recipe for Rhubarb and Strawberry Conserve—substituting crushed pineapple for the berries—if the pineapples are canned less sugar would be needed.

Although you do not ask for it th following recipe is so good you might like to make a little of it up.

Rhubarb Conserve

Four lbs rhubarb, 5 lbs. sugar, 1 pound seeded raisins, 2 oranges, 1 lemon. Wash but do not peel stalks of rhubarb and cut in one-inch pieces. Put in granite preserving kettle with the sugar and add raisins and grated rind and juice of the oranges and lemon.

Mix, cover and let stand for ½-hour. Place over low heat, bring to boiling point and let simmer 45 minutes, stirring almost constantly. Fill sterilized glasses with mixture, cover with paraffin at once, adding a second coat when cool.

We hope you like these and shall be glad to help you at any time.

❖ ❖ ❖

QUESTION: Could you send me a reliable simple method of canning meat, also how to do pickled beets and canning rhubarb without sugar? —M. M. H.

ANSWER:

Canned Meats
(Beef, Lamb, Pork, Veal)

Jars for these must be sterilized for 20 minutes, boiled in boiling water—jars, tops, rubbers and rings.

Use meat that has cooled for at least 24 hours. Cut into pieces of desired size and pack in jars, add 2 teaspoons salt to each quart jar, use no other liquid, stand jars on pan with one and one-half inches between jars in all directions and put in oven. Turn on heat and bring to 450 deg. Fahr. for 25 minutes, reducing heat to 300 for 3 more hours. Open oven door to gradually cool jar but let there be no draft in kitchen. While jars are still hot tighten seal. This is the simplest method I know.

All meats should be boiled for 10 minutes after the jar is opened for use.

Pickled Beets

Use small beets of uniform size, 2-inch or 1¼ inches in diameter. Wash beets, remove tops and boil, starting in cold water, until just tender, then run under cold water and slip off skins. As you skin them drop into sterile jars. Have ready a vinegar syrup in proportions of 1 cup sugar to each 3 cups of cider vinegar and 1 cup water, 1 tablespoon cloves, 1 bay leaf. Pour this boiling hot over each jar of beets as it is filled, keep it hot not by boiling but by standing in larger vessel containing boiling water. If all utensils and jar parts are sterile these will keep by just sealing.

Canned Rhubarb
(Without Sugar)

Rhubarb contains so much air that if it is packed raw into sterile jars and canned in oven there is so much shrinkage much jar space is wasted.

Consequently it is best to pre steam it, to wilt it some and then pack in sterile jars, screw down tops to within ¼ turn of tight and process it by standing jars in large pan leaving 1½ inches on all sides between jars. Turn oven on and bring up to 425 reg. Fahr. and keep at this temperature for 20 minutes, reduce heat to 350 and leave for 20 minutes. Turn off heat, open over door slightly, and as soon as jars can possibly be handled tighten tops, and cool in room where there are no draughts.

We hope these methods suit your purpose and that we can help you again.

DAUGHTHER SAVES MOTHER.

TORONTO, July 29—(CP).—Mrs. Josephine Wells, Toronto, was saved from serious injury to-day by her 10-year-old daughter, Betty, when she fell against a stove and her dress and hair caught fire. Betty poured a pail of water over her mother's head and extinguished the flames.

Cooking Ingredients
of the highest quality for Mary Moore's recipes at all
7 Mason Grocery Stores

Tested Favorite Recipes

(By MARY MOORE.)

M husband declares that the bottle of punch syrup that I keep in the ice box waiting to quench his thirsty moments—is one of my major virtues. Gals, take the hint if you are hunting for a husband or trying to hold one.

Punch Syrup

One and one-half cups sugar, 1½ cups water, 6 lemons, rind of two of the lemons, 2 oranges, rind of both, juice strained from rhubarb if you have it, if not strawberry juice or raspberry juice will do (if you have none of these red juices the syrup is excellent without them).

Make a syrup of the sugar and water and grated rinds from 2 oranges and two lemons. Boil for 2 minutes. Squeeze the juice from the fruit and strain it into the warm syrup. Add the red fruit juices. Store in ice box in covered jar. When ready to use add about ¼ cup of this to each glass and 2 ice cubes and fill with water, or ginger ale or carbonated water.

MILLBROOK

Mr. and Mrs. Burton Blackwell and Mr. Cairns Lee of Fleetwood were guests of Mrs. T. C. and Miss Vanila Ingram on Sunday.

Mr. George Lewis of Welcome was the guest of Mrs. J. H. and Dr. Edna Eastcott on Monday.

Mr. Lorne Foster of Pleasant Point spent the week-end with his parents, Mr. and Mrs. F. J. Foster.

Membership of the League of Nations Union is decreasing.

ENQUIRY SERVICE

Mrs. Moore is interested in your cookery and housekeeping problems.

She will reply individually to any inquiry you may submit.

Stamped addressed envelope should accompany your letter, sent to Mary Moore, care of the Examiner.

CLEAN FALSE TEETH—GET RID OF STAINS
New Easy Way—No Brushing
Stera-Kleen, amazing new discovery, removes blackest stains, tarnish, tartar like magic. Just put false teeth or bridges in glass of water and add Stera-Kleen powder. No messy brushing. Recommended by dentists—approved by Good Housekeeping. At all druggists. Money back if not delighted.

THAT'S RIGHT! When you pour milk or cream on Kellogg's Rice Krispies, they crackle out loud — tell you how crisp a ready-to-serve cereal can be!

Serve these tasty bubbles of toasted rice for breakfast, lunch, or a bedtime snack (they're so light and wholesome that they don't disturb sound sleep). Ideal for children's evening meals.

Grocers everywhere sell Rice Krispies. Served by restaurants and hotels. The WAXTITE inner bag keeps them oven-fresh. Quality guaranteed. Made by Kellogg in London, Ontario.

LOBLAWS
BRING YOU FINE FOODS FOR THE HOLIDAY
Grocery Specials on Sale July 29 to Aug. 4
STORES CLOSED MONDAY, AUGUST 2nd
Special—for those Picnic Sandwiches
LOBLAWS JACK & JILL PEANUT BUTTER 16-oz. Jar 16c
Special— An Excellent Picnic Dessert—
LOBLAWS Sponge MADEIRA CAKE lb. 14c
Special— LOBLAWS—BLUE LABEL TEA ½-lb. Black or Mixed 25c 1-lb. pkg. Black 49c
Special— CLUB HOUSE OLIVES PIMENTO STUFFED 6-oz. Bottle 19c
Special— AYLMER—CHOICE PEACHES 2 No. 2 Squat Tins 25c
Special— ROSE BRAND PICKLES SWEET MIXED 19-oz. Jar 21c
Special— CATELLI'S COOKED SPAGHETTI 2 10-oz. Tins 13c
Special— IRRADIATED MUFFETS 9-oz. Pkg. 9c
HEINZ STRAINED FOODS 2 tins 19c
LUX TOILET SOAP cake 6c
3 MINUTE OAT FLAKES 2 14-oz. pkgs. 21c
GOOD HUMOR CEREAL 2-lb. Pkg. 23c
ST. WILLIAMS Strawberry or Raspberry JAM With Pectin 32-oz. Jar 28c
Ingersoll Cheese Plain — Pimento or Roquefort 2 5-oz. Pkgs. 27c
BEEFEX ANCHOVY, SALMON and SHRIMP PASTE 2 Tins 19c
ROBIN HOOD WHEAT HEARTS 18-oz. Pkg. 11c

Special—MEATY—PRIME BEEF BLADE ROAST as illustrated lb. 16c
Special—THICK—PRIME BEEF SHORT RIB ROAST lb. 18c
Special—TENDER, BONELESS and ROLLED ROUND STEAK ROASTS PRIME BEEF lb. 27c
Special—CHOICE, BONELESS and ROLLED LEGS VEAL lb. 22c
Special—BONELESS and ROLLED FRONTS SPRING LAMB lb. 27c
Special—DELICIOUS BOLOGNA Sliced lb. 16c
Special—SPICED PORK LOAF Sliced lb. 19c
Meats on Sale Thursday, Friday, Saturday Only
LOBLAW GROCETERIAS CO., LIMITED

SOCIAL AND PERSONAL

The Rev. Father Quigley of Chicago is visiting friends in the city.

✣ ✣ ✣

Gerard LeBarr, son of Mrs. E. LeBarr of William street left today for Guelph to resume his studies.

✣ ✣ ✣

Mrs. Ken Mahood spent a few days last week with her parents, Mr. and Mrs. James Wilson of Keene.

✣ ✣ ✣

Mr and Mrs. I. T. Lillico and two boys, Jim and Tom, have returned home from a holiday at Hall's Lake.

✣ ✣ ✣

Miss Dorothy Whatley of Boswell Avenue left today to spend a week's holiday in Toronto.

✣ ✣ ✣

Miss Joy Walker of 774 George street, has returned home after a vacation at Lake Rosseau, Muskoka.

✣ ✣ ✣

Miss Jessie Millar of Keene is the guest of Mrs. Fred English of George street.

✣ ✣ ✣

Mrs. N. Williston of Jackson Park Road has returned home after spending a holiday in Toronto.

✣ ✣ ✣

Mr. and Mrs. J. Wyllie of McDonnel street are on a motor trip to Midland and other points in the province.

✣ ✣ ✣

Mrs. T. W. Stevenson and sons, Charles and Edgar, of New York, are visiting Mr. and Mrs. A. W. Jones of 186 Prince street.

✣ ✣ ✣

Miss Phyllis Hayes of Toronto has returned home after visiting her grandparents, Mr. and Mrs. J. Wiley of Stewart street.

✣ ✣ ✣

Mrs. E. C. Hayes of Toronto and Mrs. W. R. Watson of Brockville are the guests of their parents, Mr. and Mrs. J. Wiley of Stewart street.

✣ ✣ ✣

Mr. and Mrs. Frank Elmhirst have returned from a six weeks visit in Victoria, the guests of Mr. Elmhirst's brother.

✣ ✣ ✣

Miss Joyce Lumley of Toronto has returned after spending a few days with Mrs. Chapman of Jackson Park Road.

✣ ✣ ✣

Mrs. F. E. Dulieu of Toronto spent the last week-end with her sister, Mrs. Chapman of Jackson Park Road.

✣ ✣ ✣

Mr. and Mrs. E. Padbury and two children, Joan and Barbara, of Toronto, were the guests recently of their aunt, Mrs. Chapman of Jackson Park Road.

✣ ✣ ✣

Mr. and Mrs. A. Duthie and the Misses Isabel and Margaret Duthie of 646 George street, north, have returned after spending a few days in Detroit.

✣ ✣ ✣

Mrs. Frank Clifton of Buffalo, N.Y., and Mrs. T. J. Donnelly of Akron, Ohio, have returned home after spending a few days at Young's Point, the guests of Mr. and Mrs. Elmer Johnston.

✣ ✣ ✣

Mr. and Mrs. Earle Parks and son Harold of Watertown, N.Y.; Mrs. Florence Mouldy of Brownville, N.Y.; Mrs. Chester Wood and son Ted, of Kingston, Ontario, are guests at the home of Mr. and Mrs. D. S. Clarke of 201 Stewart street.

✣ ✣ ✣

Miss May Hopkins, who has been spending a month as the guest of Mr. and Mrs. Harry Roberts of Downie street, is returning to her home on Sunday next.

✣ ✣ ✣

The many friends of Miss Carmelita Crough of Stewart street will be pleased to know that she is progressing favorably in St. Joseph's Hospital after her recent operation for appendicitis.

✣ ✣ ✣

The Misses Viola and Zeta Wilson, Irene and Isabel Short and Nellie Hunter have returned from a motor trip to North Bay and other points, which included a visit to the Dionne "Quints."

✣ ✣ ✣

Frank Wise of George Street is leaving on Friday for Quebec and will sail on the Empress of Britain for England, where he will spend an extended holiday visiting different relatives.

✣ ✣ ✣

Mr. and Mrs. Wesley Stark of Toronto with their guests, Mrs. Doris Pilling Moore of Pasadena, Cal., Mr. and Mrs. Frank Kissock and Miss Eva Kellough of Toronto, Sherwood Payne of Lakefield were the guests of Captain Rheder on the

We Noticed

...the stunning white leather handbag with inset panel of petit point that someone was holding.

✣ ✣ ✣

...that someone else owns a gay handbag decorated with all the letters spelling her name arranged unevenly over it.

✣ ✣ ✣

...that one's wardrobe apparently must have at least one black dress for wearing now and in the early fall. Whether it is of crepe, sheer, satin, cloth or silk jersey does not matter as long as it is black.

"Barbara R." on a week-end cruise from Bewdley.

✣ ✣ ✣

Mrs. D. Cooke, Miss Gertrude Cooke, Miss Margaret Gibson, and A. MacDonald, all of Toronto, are the guests of Mr. and Mrs. T. E. Chapman of 412 London Street.

✣ ✣ ✣

Mrs. P. P. Westbye with her daughters, Olga and Margaret and son, Eric, left on Wednesday for Montreal where they will spend a week's vacation. On their return,

Fashion Service

Here's an important little seersucker playtime ensemble that needs no ironing. The one-piece dress buttons right down the front, has cunning cool flared sleeves and Peter Pan collar.

It's fun for a youngster to slip it on and fasten the buttons when they're in easy reach. It makes them very self-dependent.

For strenuous play or for sunning, the dress is quickly discarded, for underneath is a pantee sun suit. It has a cool square neck with suspender straps that cross and button at the back.

Of course, either pattern can be used separately.

Chambray, bright colored percale prints, pique, crisp checked gingham, etc., are other lovely sturdy cottons.

Mummy will find the step-by-step sewing instruction chart a great help to make it ever so quickly.

Style No. 2900 is designed for sizes 2, 4 and 6 years. Size 4 requires 1¼ yards of 39-inch material with ¼ yard of 35-inch contrasting for dress; and ⅞ yard of 35-inch material for play-suit.

The Examiner,
Please order for me:

Pattern Number.....

Size .....

My Name .....

Address .....

.....

I enclose 15c in payment

Superfluous Hair
On Face and Moles
Completely, Permanently, and Painlessly Removed by Electrolysis. Eyebrows Permanently Arched. For appointments Phone 962, or write
MRS. MARIE MURDUFF
409 Wolfe St.

Miss Mary Westbye of that city will accompany them to spend her holidays in Peterborough.

✣ ✣ ✣

Mrs. Hector McLeod is visiting her mother, Mrs. W. Dunlop of Charlotte street. Mrs. McLeod has come from the Darwin Gold Mines, Ltd., Gold Park, Ontario. After Sault Ste. Marie, the mines can be reached by airplane, boat or train, but it is impossible to travel by motor car.

✣ ✣ ✣

Welsh Society Entertained by President

Morris Parry, president of the St. David's Society, celebrated a birthday anniversary on Wednesday by entertaining the members of the Society at a party held at his home, in honor of D. Jones, a visiting Welshman from Agincourt, who was also celebrating a birthday.

The time was most enjoyably spent singing many songs, led by A. Kirkcaldy. The refreshments were in charge of Mrs. Biddall and Mrs. Parry and included two magnificent birthday cakes made by Mrs. Parry for the two guests of honor.

✣ ✣ ✣

Shower For Miss Muriel Porter

The girls of the Vibrating Department of the Westclox Company gave a miscellaneous shower for Miss Muriel Porter this week, prior to her marriage on Saturday to Edwin Wand, B.Sc. The enjoyable affair was held on the lawn of Miss Porter's home, 309 Rogers street. The bride-to-be was presented with the many attractive gifts from a decorated wagon, and thanked her friends for them very charmingly. Refreshments were then served buffet style.

Among those present were: Mrs. V. Dinesen of Kirkland Lake, the Misses Pauline Gilbert, Emily Liddell, Ella Tobin, Madeline O'Brien, Ada Somerfield, Lila Kennedy, Irene Vivash, Mary Mongraw, Stella Heffernan, Mildred Deannard, Patricia Devlin, Alice Pruner, Viola Clarke, Mary Gregson, Rita Murphy, Aileen Scott, Olga Preston, Hazel Kearney and Laura Chartren.

✣ ✣ ✣

Shower For Lt. Faith Boorman

Miss Phyllis Braund of Park Hill Road was hostess on Wednesday evening at a delightful pantry and kitchen linen shower given for Lieut. Faith Boorman, whose marriage will take place on Saturday to Captain Barton of Toronto.

The bride-elect's chair was decorated in a pink and white color scheme, the many useful gifts being presented to her by little Mary Elizabeth Braund and Nola Smith who brought them into the room in a basket also decorated in pink and white.

The evening passed very pleasantly with games, contests, and a singsong, with refreshments served later by the hostess, when pink and white doilies on silver dishes and pink and white serviettes carried out the traditional color scheme for brides.

✣ ✣ ✣

St. Luke's A.Y.P.A. Hold Successful Affair

The lawns of Mr. and Mrs. H. Choate's residence at 38 Hunter street east, were a gay scene on Wednesday evening, when a successful Summer Fair was held under the auspices of the Anglican Young People's Association of St. Luke's Church.

Red, white and blue streamers decorated the verandah and fences, with strings of vari-colored lights giving illumination to the grounds. A radio, kindly lent by Ken McCannan, supplied music for the evening.

A variety of interesting games and contests were a great attraction as were also the fortune tellers. Little tables decorated with pretty cloths and bouquets of sweet peas and baby's-breath invited the many guests to take refreshments, which included the fascinating experience of having one's fortune read in the tea cup. A refreshment booth also held soft drinks and ice-cream. On the gaily decorated blue and yellow candy stall were pretty little packets of home-made candy and a large attractive blue and white basket of candy on which tickets were sold.

D. Pammett was general convenor for the occasion. The various games were in charge of Messrs. W. Sedgwick, R. Kraft, A. Northcott, W. Hill, and Ralph Mason. The fortune tellers were Mrs. J. Forbes (in gay gypsy attire), and Mrs. N. Slanger. Tickets were sold for the fortune telling by Miss Jessie Pattison. The Misses Clemina Long and Eileen Biddle served refreshments at the tables, and Mrs. F. Curtis was in charge of the refreshment booth. The candy was sold by the Misses Jean McCauley and Eva Patterson. Little Iris Forbes made the draw for the basket of candy, which was won by W. Hepburn, Jr.

✣ ✣ ✣

Richardson—Reader

The following clipping from an English paper will be of interest to many Peterborough people. Mr. and Mrs. James Richardson are expected to arrive in the city within a day or two.

"The wedding took place on Wednesday of Miss Emily Reader of "Elston", Cambridge street, Tunbridge Wells, and James Richardson of 487 King street, Peterborough, Ontario, Canada. The reception was held at the home of the bride, after which the happy couple left for their honeymoon at Eastbourne. They sail for Canada on the Empress of Britain on July 24. Their future residence will be 316½ Charlotte street, Peterborough, Ontario. Mr. and Mrs. James Richardson were the recipients of numerous and useful presents."

✣ ✣ ✣

C. D. S. Employees Enjoyable Outing

Fifty employees of the Canadian Department Stores and their friends enjoyed a very delightful afternoon and dinner at South Beach on Wednesday. The manager, H. J. Jamison and Mrs. Jamison were among those present, Mr. Jamison being in charge of the outing.

A ball game was played during the afternoon and a program of races run off. Swimming was also enjoyed by many. At six o'clock an excellent turkey dinner was served at the hotel, followed by a speech from Mr. Jamison and a sing song. A number of those present motored to Chemong later to dance.

The prize winners in the various races follow. Girls' 50-yard dash, E. Barnes; men's 50-yard dash, J. Price; mixed boot and shoe race, 1 Jean Scott, 2 Helen Dawson, 3 Mabel Mullens; 3-legged race, A. Grierson and E. Adair; leap frog race, I. Williams and B. Kennedy.

✣ ✣ ✣

Says Princesses May Join Guides

LONDON, July 29 (C.P.). — Princess Elizabeth and Princess Margaret Rose have been measured for Girl Guide and Brownie uniforms, it was disclosed by the London Evening News.

It is understood they will be members of a new company to be formed at Buckingham Palace. It will be a private company made up of their friends and daughters of regular visitors to the Palace.

The newspaper points out this step follows the footsteps of the Queen, who was a District Commissioner of Guides in Scotland and who still takes an active interest in the movement.

✣ ✣ ✣

'Eiffel Tower' Is Latest Mode

PARIS, July 29 (C.P.). — "Eiffel Tower" turbans are a new millinery tribute to the Paris Exposition.

They have close-fitting cap-like bases from which they tower up to a slim top wrapped with ribbon tied in a coquettish bow. Agnes is showing these in felt. A few she trims with fur. Black Persian lamb coils around one, which is tied at the top with red velvet ribbon.

Felt cloches hats, made with slide fasteners aptralled around them from brim-edge to crown-top, can be opened along the fastening. Then they come apart looking like the one-piece apple peelings of childhood days, and can be conveniently folded for vacation packing.

Other sportswear felts have their wide front brims turned straight up in halo form, and their pointed or cone-shaped crowns trimmed with contrasting ribbon. Purple ribbon bands green felt, red ribbon bands blue.

A brimmed afternoon hat is fronted with three stand-up ostrich feathers, in black, pink, and light blue. A black felt has a pale blue ostrich rosette perched atop of its cone-shaped crown.

Special homes for artisans are to be erected in Singapore, Malaya.

JUST BETWEEN US WOMEN

"There is nothing more to be esteemed than a manly firmness and decision of character. I like a person who knows his own mind and sticks to it; who sees at once what is to be done in given circumstances and does it. William Hazlitt.

Dear Friends:

This another angle on making decisions. Sometimes we see a thing that must be done, but we keep putting it off, we hate making a decision and sticking to it. We wonder if we should make our minds up firmly, or should we wait. Maybe the thing will straighten itself out and the responsibility will not be ours whichever way it turns.

We bring up this side of it, we ask this one and that. One will say," If I were you I would let it go, and don't worry yourself about it." And another will tell you to do what you think best, and maybe still another will say, "What's the matter with you? Either do the thing or forget all about it."

Aren't we cowards every one of us. Don't we put off making up our minds what we should do, leaving things hanging in mid-air, when we should have it all settled? And why? Because we fear what may come to us. But when you make your own decisions, you take a hand in things, and they are more apt to come as you would want them. Then too, once you have made your mind up in a certain way, you are at ease, instead of being tossed hither and yon all the time.

And, as a rule, these things do not just crop up accidently, there is a reason for them. Maybe you are all through with that phase of your life, and it is time to go on to the next part, so while you shilly-shally around, you not only keep yourself back, but others too.

We all have a certain respect for the ones who can make a decision and stick to it. Then why not let ourselves be respected for the same trait? If you MUST make a change, make it and stop looking back, stop torturing yourself as to whether you did right or wrong. Surely there is something inside you which lets you know one way or the other.

I've even seen people who could not make their mind up as to what they were going to have for dinner until the last minute, then wonder why there was so much grumbling about the meals. Others could not decide where to go for a bit of fun, and got none at all. When you make your mind up and stick to it, life is simpler in every way. We do not need to let ourselves get rock-bound so that we cannot alter our mind if necessary. That's swinging too far in the other direction entirely.

But the years should have taught us something, and making decisions is one of them. When a person says a thing and stays with it we know where we are with them. When they are continually changing their mind we cannot rely on them.

And reliability is to me one of the nicest virtues. Mother used to say, "If you promise a child a penny, give it to him, and if you promise them a licking give them that too.

So that when you make a decision, you are promising yourself and the world that you intend to follow a certain course, and it is up to you to stick to it. How can you become a man or woman of your word if you are forever blowing hot one minute and cold the next?

Shakespeare tells us in Macbeth: "And be these juggling friends no more believed,

That palter with us in a double sense,

That keep the word of promise to our ear,

And break it to our hope."

Your Friend, ROBERTA.

Wife Preservers

When you cook in the open, two fires are sometimes more convenient than one. One may be used for the coffee and the other for roasting the corn or cooking ham and eggs, hamburgers, or what have-you.

Sally's Sallies

Two heads are better than one—pecially if you sell hats.

BRIGHT, BEAUTIFUL

Gertrude Dreher

By LILLIAN CAMPBELL

ECHOES of the past school year come in the form of news that Miss Gertrude Dreher of Terre Haute, Ind., proved that a co-ed need not be dumb if she is beautiful.

Miss Dreher was among the top-notch scholars of the graduating class of Indiana State Teachers college. She was chosen "Queen of Queens."

A survey of the grades of 24 candidates for all the beauty honors on the campus during the school year revealed that together they averaged nearly a B above the general average. Miss Dreher's record helped boost the beauties' average.

Get a Genuine Permanent!

In permanents as in everything else, it is important that you get the best . . . Our waves are the best in looks and comfort and they're distinguished by smart styling. You will be pleased the way our experts will do it for you!

TELEPHONE 1182

MADAME MERRIAM
182 CHARLOTTE ST.

Values
YOU CAN'T AFFORD TO MISS

CASH SALE
"At Character Clothes Shoppe"
FINAL CLEARANCE OF SMART WEARABLES
At Prices Considerably Below Manufacturer's Cost
"A Few Money-Saving Items Given Below"

DRESSES
Friday Morning Only
Summer Dresses, former prices from 11.95 to 15.95. On Sale at **5.00**

SUITS
Six only. Man-tailored Suits. Former price 24.50 to 29.50. Sale all-C **12.50**

COATS
11 only. Tweeds and plain colors, ranging in price from 18.50 to 25.00. Sale Price **12.50**

STRING AND COTTON CHENILLE SUITS
3-piece styles. Colors: pink, blue, gold, string, white and green. Sale Price **3.95**

WOOL SUITS
1 and 3-piece styles, at ⅓ regular selling price. Sale Price from ..... **6.45 to 9.95**

ALL STREET FROCKS
Plain colours and printed silks, at ⅓ regular selling from 14.95 to 25.00. Sale Price from **7.48 to 17.50**

Early Selection Advised for Choice
No Exchanges or Approvals. All Sales Final and Terms Cash

ALICE T. WILLIAMS
No Phone Calls Please — 147 Hunter St.

McCLENNAN'S
Sensational HOLIDAY BARGAINS
Friday–Saturday

SLACKS
Regular 1.49, for **1.00**

KNIT SUITS
Cotton String
Regular 1.95, for **1.19**
Regular 2.95, for **2.19**
Sizes 14, 16, 18, 20. Colors: Green, mauve, white, maize, peach.

Linen Blouses
Regular 2.25. Sizes 32, 34, 36 and 38. Each **1.49**

Swim Suits
Regular 2.95, for **1.89**
Sizes 36, 38, 40

LINGERIE
BRITISH BEMBERG PANTIES
Regular 75c, for **59c**

Net Blouses
Size 32. Each **1.00**

Knitted Wool Suits
Sizes 18, 40, 42. 3-piece styles. Reg. 9.95, for **6.95**
Sizes 18 and 20. 2-piece styles. Regular 6.00, for **3.95**
Sizes 14, 16, 18. 3-piece styles. Regular 5.95, for **3.95**

"AYERS"
All-wool Overthrows and Clan Tartans Travelling Rugs
"Largest Sizes"
8.95 and 11.50

McCLENNAN'S
Better Value Store
232 CHARLOTTE ST.
TELEPHONE 16

for THRIFTY Meals!

Potatoes - 15-lb. peck 23c

MAKES CHILDREN STRONG AND STURDY!
SPECIAL
OVALTINE SMALL 38c MEDIUM 58c LARGE 98c

NO. 1 STAKED
Tomatoes - - 3 lbs. 25c

SAVE TIME AND MONEY
Use O-Cedar Self-Polishing **WAX**
PINTS 55c QUARTS 95c
Be Sure to Say O-Cedar
Special 43c

FANCY WHITE MEAT ½-lb. Tin
Tuna Flakes 14c

Carrots, Beets, Cabbage and Head Lettuce, 5c

FANCY KETA Tall Tins
Salmon 3 for 25c

Rubber Rings ... doz. 5c
Zinc Rings ... doz. 21c
Parowax ... lb. 12c
Certo - btl. 27c
XXX
Vinegar gal. 39c
Coal Oil gal. 19c

FRY'S ½ lb. tin
Cocoa - 19c

Vanilla Extract 2-oz. btl. 7c

CHRISTIE'S
Fruit Top Ring
A large cake composed of semi-madeira mixture, which has a very smooth eating texture. Glazed cherries, raisins, walnuts, etc., form the fruit top. This is a high quality cake that will cut into many pieces—try it for a treat **25c**

CHRISTIE'S
Sultana Fruit Cake 2 lbs. 25c

Walt Disney's (Reg. 25c) Big Holiday Number MICKEY MOUSE with 3 PKGS. SUGAR CRISP CORN FLAKES **25c**

COOKING
Apples 3 lbs. 25c
Lemons doz. 34c
Bananas 3 lb. 19c
GOLDEN BANTAM
Corn - doz. 30c
Each
Cucumbers 5c

MILD CURED
Bacon Squares - lb. 17c
Bolonga - - 2 lbs. 25c
1 BAR INFANT'S DELIGHT
4 BARS SURPRISE SOAP **21c**

HABOCO STORES

Seasonable & Sensible

SHREDDED WHEAT WITH RICH, RIPE SUMMER FRUITS

HERE'S a natural combination for summer appetite appeal. It's popular with everyone. Light, digestible, full of the energy-giving nourishment of *whole wheat*, Shredded Wheat with its wholesome, nutty flavor blends delightfully with any of the season's delicious fresh fruits. Shredded Wheat with fresh fruits is not only seasonable and sensible but it is beneficial to everybody.

THE CANADIAN SHREDDED WHEAT COMPANY, LTD.
Niagara Falls ✣ Canada

12 big biscuits in every box

SHREDDED WHEAT
MADE IN CANADA - OF CANADIAN WHEAT

FIND NO TRACE OF FRED THAIN

(Continued from Page 1)

his wife. Neighbors were notified, and after the buggy was found less than a mile west of the house on the road to Campbellford, most of the company of thirty men walked all the way into Campbellford along both the Seventh and Eighth Concessions, looking along the roadside in the first opinion that he might have been thrown off his seat.

With lanterns the party of men, their number increased to nearly one hundred, searched throughout the night in Connor's Woods and in other sections of the bush. Inquiries indicated that Mr. Thain was last seen about six o'clock in the evening by Garnet Lloyd, who had briefly spoken to him some distance west of where the buggy was found. And the horse reached its barn shortly after seven, standard time.

Provincial Constable Gordon Campbell of town assisted in the search. On Wednesday afternoon the men of the neighborhood who had left the harvesting could hardly decide which way to turn next. In some of their conjectures it was suggested that a swamp west of the Thain farm should be combed, an uninviting task for the reason that this swamp was said to be almost unpassable with an unusual depth of water for mid-summer.

Toward six o'clock yesterday there was no more information regarding Mr. Thain's whereabouts than on Tuesday evening when the search for him was begun. His wife was said to be prostrated, and their two boys, about eight or nine years old, gazed wide-eyed at the group of men in the barn yard, and then rejoined their sister on the lawn.

The Thain crop includes an excellent stand of barley, promising oats and other grains, and it was said that his cattle are all certified Holsteins.

Two U.S. Soldiers Shot In Peiping

TOKYO, July 29—(AP)—The correspondent of the newspaper Asahi reported to-day from Peiping two United States Soldiers had been wounded by troops of the Chinese 29th Army.

The troops of the Chinese Army which Japanese are seeking to drive out of North China, Asahi reported, fired on the Americans while they were on patrol duty in the crisis-ridden city.

One of the United States soldiers was seriously injured, the Asahi dispatch declared, while the other was slightly wounded.

The United States maintains a detachment of Marines at ePiping as a guard for its embassy.

BALDWIN HEADS SOCIETY

LONDON—(CP)—Lord Baldwin is president of the new National Book Association, formed to bring books of current political interest, written impartially, within reach of the average citizen.

The Examiner BULLETIN BOARD

Chairman of the Stratford relief committee says that practically all employable men in that city who were on the relief list at the beginning of the year are now working.

Government direction of the newsprint industry in Quebec and Ontario was forecast by Premier Maurice Duplessis of Quebec in a speech at Chandler.

Harold Davidson, former Vicar of Stiffkey England, who was unfrocked in 1932 when found guilty of immorality, was dangerously injured when mauled by a lion in a sideshow at Skegness.

A reward of $50 has been offered for information leading to the arrest of vandals who overturned and damaged a number of tombstones in Hillsboro Cemetery, near Barnia.

One Strike Settled

One of Buffalo's critical food strikes was settled last night when 1,000 produce truck drivers and warehouse employees voted to return to work.

According to the Superintendent of the Windsor Employment Bureau, 20 men from Saskatchewan and Manitoba have applied for farm jobs in Essex.

J. S. Woodsworth, M.P. for Winnipeg Centre, was elected president and M. J. Coldwell, M.P. for Rosetown-Biggar, executive chairman of the C.C.F. at Winnipeg yesterday.

Nearly 100 claims for damages, amounting in all to about $150,000, have been received by the City of Montreal, as a result of last month's fire and explosion.

Miners Killed

When a loosened piece of rock dropped on them in a 100-foot fall two miners in the Noranda Mines, Julian Mucha and Eugenio Pugliese, were instantly killed. The men were at the 2,000-foot level.

George Naylor, 65-year-old farmer of West Wawanosh, Huron County, was killed, and his son and five others injured when two cars collided near Wingham.

Harvey St. Jean, one of the rioters who broke windows in the Cobalt Town Hall on July 2, was sentenced to three months in jail.

London journeymen barbers, seeking to establish a wage and price code, have decided to seek 70 per cent. of their "take" a wage with a guaranteed weekly minimum of $18.

Hit by Moth Balls

Two Toronto women shopping in Buffalo were felled when two cartons of moth balls weighing 40 pounds, dropped from a third-storey store window.

Word has been received in Ottawa that Constable W. G. Borrowman of the R.C.M.P., stationed at Port Harrison, Hudson Bay, accidentally shot and killed himself.

At St. Catharines, ten-year-old Margaret Jackson was rescued from a burning house by Robert Delaney, a teamster, who dashed through flames to save the child.

No Crisis Expected

The departure of Prime Minister Chamberlain from London on a long holiday is taken to mean that no immediate crisis in the international situation is expected by the cabinet.

A letter written twelve years ago by Premier King to J. S. Woodsworth and A. A. Heaps, promising the introduction of old age pensions at that time, is to be hung in the national headquarters of the C.C.F. at Ottawa.

Ten-year-old Betty Wells of Toronto saved her mother's life by throwing water on her after the woman collapsed against a stove and her clothes took fire.

It cost Reginald Lowe of Toronto $10 and costs for driving on a city street at a high rate of speed with his arm around a girl.

Is Fined $100

For the alleged possession of 12 ounces of alcohol, Joe Morette was fined $100 at Toronto. He pleaded guilty.

Critically injured when he fell 25 feet down an elevator shaft at the Toronto Central Y.M.C.A., James Blue, 19 died in hospital yesterday.

Letter carriers in Ontario are to enjoy a half day off on Civic Holiday Monday August 2, according to an Ottawa despatch.

A Winnipeg estimate made by a grain company places the total wheat crop of the three Prairie Provinces this year at 150,000,000 bushels.

Whether tunnels or "fly-over" bridges will minimize traffic congestion is being studied in London.

Violence In Buffalo Food Strike

In the first violence of Buffalo's wide-spread food strike, this meat packing company truck was upset. Gasoline spilled into the street was set alight, threatening the truck, but the fire was quickly extinguished. Strike leaders charged that this truck was being used to move butter, eggs and cheese from strike-bound warehouses.

CABINET RECESSES AFTER THREE DAYS

Inkling on Results to be Announced Friday or Saturday Says King.

OTTAWA, July 29 (CP)—After three strenuous days of cabinet meetings the government has taken a recess until next Thursday when cabinet council will be summoned to deal particularly with matters relative to beautification of the capital.

Although there have been no outstanding announcements this week Prime Minister Mackenzie King said last night he and his ministers had been working hard and that evidence of their accomplishments would be forthcoming Friday or Saturday when orders-in-council have received the approval of Justice L. A. Cannon, administrator in the absence of the governor general.

Announcement was also made yesterday of the apointment of a committee including four ministers and the speakers of the senate and House of Commons to advise the minister of works on beautification of the capital, placement of public buildings and monuments, and architectural styles to be followed.

Next week Jacques Greber, French landscape artist, will confer with the government and give the result of his studies on the future development of the capital and in particular the site for the national war memorial. The memorial is in Ottawa but has not been assembled. It will be placed on a temporary site pending the decision on a permanent location.

MARMORA

Mr. and Mrs. Kent Orr and family of Glen Miller, and Mr. and Mrs. Carl Orr and family of Trenton, visited relatives at Deloro over the week-end.

Mrs. G. Keck of Toronto, is spending a week with Mr. and Mrs. J. Judge at Orowe Lake.

Yesterday's Deaths

(By the Canadian Press)

Melbourne—Admiral Sir Francis Hyde, 60, first officer of the Royal Australian navy to become an admiral.

New York—John White Howell, 79, associate of Thomas A. Edison and winner of the 1924 Edison Medal.

Hanna, Alta.—Herbert O. McCrea, editor and publisher of The Hanna Herald.

Goderich, Ont. — Ven. Archdeacon Wilfred Jones-Bateman, 74, wartime chaplain.

Isle Verte, Que.—Capt. John Irvine, 81, retired 86. Lawrence River pilot.

Kingston, Ont.—Miss Jennie McMillan, 99, Kingston's oldest resident.

Thetford Mines, Que. — Mrs. Maria Johnston, 75, widow of Andrew Stuart Johnson, former managing director of Johnston Asbestos Company.

Middleton, N.S.—Mrs. Charles F. Burns, 83, mother of H. D. Burns, assistant general manager of the Bank of Nova Scotia.

Montreal—Mrs. George Zahalan, 100, one of Montreal's oldest residents.

TRENT RIVER

A sale of home cooking was held Saturday at the home of Miss B. G. French under the auspices of the Ladies' Aid of the United church. The front entrance to the house was prettily decorated with Coronation flags for the occasion. Beautiful cut flowers of many varieties adorned the tables. All kinds of home cooking, consisting of bread, buns, biscuits, cakes, pies, for which the ladies of this district are famous, also fruit and vegetables were offered for sale and were quickly disposed of. The ladies of the Aid appreciate the ready response of the cottagers and community for their support, also for the generous donations of cooking from Stock's Bread and Pastry Co., Weston's Bread and Cake Co., of Peterborough, and Christie Brown Co., of Toronto. The total receipts were $18.16.

YOUTH 18 MADE EGYPTIAN KING

(Continued from Page 1)

actual crowning of a king is not in accord with Islamic law.

First Invested King

Farouk is the first invested king of Egypt. His father, Fuad, had changed the title from the traditional one of sultan to king.

Unprecedented thousands jammed Cairo's streets, heedless of the scorching heat, before and after the investiture. They were jammed along the two-mile processional route from Ibin Palace to the parliamnt building. Balconies, windows, and roofs were bright with thousands of red fezzes.

A young man, still lacking his full majority under Egyptian law, had become ruler of a nation which only last year gained its independence under the Anglo-Egyptian Treaty of Alliance at the end of 55 years of British military occupation.

Queen Nazle, the monarch's mother, broke tradition by not wearing the veil during the ceremonies. Nearly al lthe princesses and Egyptian ladies had their faces covered.

Clerks in the Registrars' offices in Germany have been supplied with lists of "Nordic" names, as parents are discouraged from using foreign-sounding names.

OLD RELIC FOUND

CARDIFF, Wales — (CP). — A bronze celt or axe-head has been unearthed in excavation work at Llandilas, near Abergele, dating back to the period 1400 B.C.

Crickets are being eaten as food in East Africa.

Basque soccer football players are touring Europe.

Pains in the Stomach Cramps in the Bowels Come on Quickly

Be prepared for them with a bottle of

Dr. FOWLER'S EXT-OF WILD STRAWBERRY

It acts promptly and effectually in giving relief.

On the Market for 92 Years

A. T. MILBURN CO., LTD., PRODUCT

WESTMINSTER *fireproof* **HOTEL**

A quiet, artistically-appointed hotel in a residential quarter of Toronto, yet close to downtown section. Thoroughly modern steel and concrete construction throughout. Food selection and cooking in charge of experienced European chef. Courteous service. Moderate rates for single or double room or suite with private bath. Write for folder.

TORONTO - 240 JARVIS STREET

BRITAIN TO BOOST HER FARM OUTPUT

Proposes to Subsidize Farmers in Drive on Improving Soil Fertility.

LONDON, July 29—(CP)—Great Britain is taking steps to increase her supply of home-grown food. A Government bill, given third reading by the House of Lords last night, has a double objective: Production of the maximum quantity of food in war-time; efficient development of agriculture in peace-time.

The bill does not seek to put agriculture on a war-time footing.

"In the opinion of the Government," W. S. Morrison, Minister of Agriculture, informed the House of Commons, "to put agriculture on a war-time footing with all the regulations, the regimentation of the farming community and the heavy costs that it would undoubtedly involve, would not be practicable at the present time.

Increase General Prosperity.

"Nor in their opinion is the situation such as to require the adoption of this course in time of peace. The Government is equally satisfied that considerations of national defense would not justify a policy in peace time of stimulating agricultural production to such a pitch that the country would be faced with a highly artificial situation which would, sooner or later, have to be liquidated if the emergency did not arise:

"Such a policy would be costly to build up and costly to close down."

It is rather through efforts to improve the general prosperity and efficiency of home agriculture, that the bill proposes to operate.

It aims to increase the fertility and productivity of the soil. It proposes to assist land drainage. It initiates a large-scale campaign for the eradication of animal diseases.

To Improve Pasturage.

Grassland is to be improved by making lime and basic slag—both home products—cheaper to the farmer. For a limited period of years, the National Exchequer will pay one-half the cost of lime, one-quarter the cost of basic slag, providing that not less than two tons are used. The object of these proposals is not only to make good past exhaustion of soil fertility, but to build up reserves of fertility, valuable in peace time, immediately available to meet the heavy demands upon it which might be made in time of war.

The Wheat Act of 1932 placed a limit of 27,000,000 hundredweight on the home-grown crop ranking for subsidy. The limit, under the present bill, will be raised to 36,000,000 hundredweight. This, it is expected, will stimulate increase in acreage under wheat. Under the influence of subsidies, home production of wheat has increased since 1931 from 1,197,000 acres to 1,703,000 acres.

HAVELOCK

Mr. Wallace Denike of Toronto spent a few days recently with his parents, Mr. and Mrs. A. C. Denike.

Miss Helen Covert is the guest of Miss Muriel Quinn at Restawhile cottage Trent River.

Mr. and Mrs. Walter Burt and daughter Patricia, Miss Helen Burt, and Miss Beulah Steenburgh, all of London have returned to that city after spending a week with Mrs. Burt's and Miss Steenburgh's parents, Mr. and Mrs. C. F. Steenburgh of Rockdale.

Misses Betty Mathison and Reta Lesson are camping at Trent River.

Mr. and Mrs. Gulston of Detroit are visiting the latter's father, Mr. John Howe.

Mrs. Arthur Gabriel, Toronto is the guest of Mrs. A. Anderson.

Mr. and Mrs. John McGill of Toronto are visiting the latter's mother, Mrs. S. McGill.

Mrs. Roy Burgess of Toronto who is spending the summer at Trent River was the guest of Mrs. Jack Moore on Tuesday.

Mrs. Garnet Barlow and her mother, Mrs. David McAdams have been spending a few days in town at the latter's home.

POSTIES GET CIVIC HOLIDAY

OTTAWA, July 29—On the Ontario Civic Holiday, August 2, letter carriers will enjoy a half day off. It was learned here to-day.

This half day will be accorded the mail carriers in other provinces on the occasion of these provincial holidays which correspond to the Ontario Civic Holiday.

Traffic patrolmen in white coats bearing the sign, "Stop, Children Crossing" are to be stationed by the Education Committee of Middlesex, England, at busy street crossings.

These are MONEY-SAVING DAYS WHEN YOU SHOP AT A&P

STORE CLOSED ALL DAY MONDAY CIVIC HOLIDAY AUGUST 2nd

A&P FOOD STORES ESTABLISHED 1859

YUKON CLUB GINGER ALE — Contents Only — 22 oz. bottle — 10c

ENCORE MAYONNAISE — 16 oz. jar 25c

Shankless Smoked PICNICS — 5 to 7 lbs. average — lb. 25c

Boneless Smoked PICNICS — Maple Leaf — lb. 28c

Pearmeal Cottage ROLLS — lb. 29c

Genuine Spring LAMB LEGS — lb. 29c

LOINS ..... lb. 27c FRONTS ..... lb. 21c

BLADE ROAST — lb. 17c

Thick RIB ROAST — lb. 19c

POT ROAST, boneless, lb. 15c

BACON — lb. 27c

Fresh Chicken HALIBUT — By the Piece — lb. 23c

CENTRE CUTS OR STEAKS ..... lb. 25c

Fresh Cohoe SALMON — By the Piece — lb. 25c

CENTRE CUTS OR STEAKS ..... lb. 28c

Fresh FILLETS — lb. 15c

WOODBURY'S FACIAL SOAP 3 Cakes 25c

Cowan's Perfection COCOA—lb.-tin 25c

White Naf P & G SOAP — 10 BARS — 35c

Maple Leaf MATCHES — 3 BOXES — 19c

New Pack Strawberry JAM — 32 oz. jar 25c — Added color and pectin

A. & P. Choice Golden WAX BEANS — 2 NO. 2 TINS — 19c

Nature's Best TOMATO JUICE — Gallon Tin — 39c

PURE LARD, Proctor's .... 2 lbs. 29c
CHRISTIE'S RITZ ..... Pkg. 16c
FIG ROLLS, Christie's ..... lb. 15c
McCormick's NIAGARA MIXED ..... 2 lbs 29c
Plain or Pimento CHATEAU CHEESE ..... ½ lb. pkt. 16c
DOUGHNUTS ..... Doz. 17c
RAISIN SPECIALTY .... 17 oz. 12c
HEALTH COOKIES ..... 2 lbs. 25c
FIVE ROSES FLOUR, 7's 37c
OLD CHEESE. Over 1 year old, lb. 23c
Sliced or Cubes SINGAPORE PINEAPPLE .... tin 9c
NEW CHEESE. Mild ..... lb. 21c
PEANUT BUTTER .. 24 oz. jar 23c

Vigorous and Winey Bokar Coffe — 1-lb. Tin — 29c

Mild and Mellow 8 o'Clock Coffee lb. 25c

Rich and Full Bodied Red Circle Coffee — Lb. — 21c

Bananas — 3 lbs. 19c

Peanuts — lb. 10c

Jumbos Cantaloupes — Ea. 10c

Good Size Bartlett Pears — 6 for 19c

A&P Food Stores

FRIDAY AT HALL'S

An Outstanding Money Saving SALE!

Friday Special — Reg. 1.19 — 52-Inch Bordered **Linen Cloths**

Especially fine quality natural color linen crash cloths with attractive borders in Green, Gold or Yellow. Also a crash linen cloth with fancy over-woven check in deep ecru shade with contrasting trim. Your choice **89c**

Regular 2.98 — Colorful Plaid **SEERSUCKER SPREADS**

Ideal for everyday use at home or at the cottage. Natural ground with bright, well blended colorings in novelty checked effects. Full 70 x 90 inches! Remember they are so easily laundered and require no ironing. **2.49**

Friday Special — Plain White Hand Embroidered **Pillow Cases**

A truly outstanding value in snowy white, fine cotton with handsomely hand embroidered floral, leaf and scroll patterns. 22 x 36-inch size. Ready for use. Shop to-morrow, the savings are worthwhile at, pair .. **79c**

Don't miss this! — First Quality Chiffon and Service **SILK HOSE** — **69c**

Every pair first quality! The chiffons are silk from top to toe, fine, clear and ringless. The service weight are silk to the fine lisle garter hem. All the best seasonable shades. Sizes 8½ to 10½. SPECIAL VALUE, Pair .....

Clearing Boys' **Athletic Shirts**

Fine cotton jersey undershirts in the popular athletic style. Sizes in the lot 22 to 32. PRICE TO CLEAR, Friday, each **10c**

Harvey-Woods Fine Undies — **50c**

The quality rayon is so dainty, yet so durable! Fine lock stitch that wears and launders perfectly and come in delicate pink or white shades. Panties with cuff or elastic knee...vests with opera top or built-up shoulders. Small, medium and large sizes. Each Garment .....

Men's Checked **SUMMER CAPS**

Sectional crown style in cool, comfortable caps for general summer wear and motoring. Various head sizes. PRICED TO CLEAR, each **19c**

Table Oilcloth **SQUARES** **89c**

So practical and saving at the cottage...or for use in the kitchen at home. Choice of several colorful, bordered designs. All 54 inches square. SPECIAL VALUE FRIDAY!

52" Checked **CLOTHS** **59c**

Practical linen and cotton mixture cloths in neat checked effects of Green, Gold, Blue or Red. A dandy cloth for everyday use...so easy to launder and keep fresh looking. FRIDAY SPECIAL!

All Colors In **BROADCLOTH**

Superior quality, close firm weave in every desirable shade including black and white. 36 inches wide, and of course tubfast. Yard **19c**

Don't miss this! — Clearing Reg. 1.98 Laurentian **LAWN CHAIRS** **1.39**

Sturdily constructed, lasting chairs for the porch, lawn or sunroom. Natural finish wood that can be painted any desired color. Here's a chance to save substantially on a comfortable chair!

Canvas Back **DECK CHAIRS With FOOT REST** — Priced To Clear, Friday **1.39**

A splendid chair, and such a low price! Varnished finish frame with bright striped awning seat and back and varnish finished foot rest to match. A folding outfit that you'll want for the lawn, verandah or cottage.

Friday Special — Women's Printed Cotton Crepe **GOWNS - PYJAMAS**

The daintiest patterns in floral and leafy designs on white grounds, also some plain pastels. Clever, cool styles, some with contrasting trims. Small, medium and large sizes. Regular 1.00 value, ON SALE FRIDAY **88c**

Moire Patterned Linen Damask **Tray Cloths** 12 x 18-Inch Sizes — **2 for 35c**

Quite different and smart! Neatly hemmed, oblong shape in fine quality linen with damask pattern in moire effect. Suitable for trays, place mats and doilies. EXTRA SPECIAL VALUE!

LINEN TOWELLING

A wide choice of better quality linen towelling awaits your selection at HALL'S. 16 to 22 inches wide, with choice of Roman stripes, solid color and multi-striped tubfast borders. Shop at Hall's for better towelling values. **3 yds. 1.00**

LINEN TEA TOWELS

Time to stock up when you can get 24 x 30-inch real Irish linen towels at such a price. Choice of wide solid color borders in Green, Gold or Rose. Hemmed ready for use. Get your share of this unusual value at ..... **3 for 1.00**

RICHARD HALL LIMITED

The Peterborough Examiner

PETERBOROUGH, ONTARIO, CANADA, THURSDAY, JULY 29, 1937

Harvest On In Ten Days

EDMONTON—Heavy rains throughout northern Alberta farming areas late Wednesday and today were welcomed and prospects now are that cutting will be started in most districts within 10 days, according to the weekly report issued by the Northern Alberta Railways.

Ship Sinks, Crew Rows 15 Miles

GLOUCESTER, Mass.—The $15,000 fishing schooner Natalie Hammond sank 15 miles off Gloucester early today after, members of the crew said, a seacock, feeding water to cool the ship's engine, broke and flooded the vessel. The 17 crew, abandoning the ship rowed to this harbor.

STRONG WIND FAILS TO STOP STAR PADDLERS

Canoeists Show Strength and Skill at Annual Hiawatha Regatta.

HERB TAYLOR WINS.

Peterborough Entry Captures Coveted Men's Amateur Single Canoe Event.

Strong headwinds tested the strength and skill of the canoe paddlers at the annual Hiawatha Regatta held on Rice Lake Wednesday afternoon, but notwithstanding there was keen competition and enthusiasm.

Run under auspices of Hiawatha Hockey Club, of which William Muskratte is president, the regatta wound up with a well-attended dance in the evening, the music being supplied by Jack Minifie and his swing band.

Officials at the regatta were: Judges—Tom Bannon, Youngstown, Ohio; George Robertson, Peterborough, and Hanlon Howard, Hiawatha. Starter—Robert Manross, Bristol, Connecticut. Announcer—Henry Perrin, Sr., Toronto (a summer resident at Bewdley). George Loucks, secretary-treasurer of the club, took an active part and made a good showing in various classes.

Clubs represented at the regatta included: Hiawatha, Wallace Point, Alderville and Gore's Landing, while there was also a representation from Curve Lake Reserve.

Herbert Cardwell of Wallace Point displayed usual good form, despite the fact that he is experiencing trouble with his right leg following an injury he received last summer. He played a prominent part on the program along with his wife, and announced it was his ambition to win for the third successive year the honors at Ceasarea regatta to retain the silver cup in his permanent possession.

Another star performer was Bill Taylor of Peterborough, who piled up several points for Wallace Point Canoe Club with his flashing paddle. Miss Patty Perrin of Toronto did well by the Bewdley Club, which she was representing, while her brother, Henry Perrin, yet a lad, showed good promise. He was first across the finishing line in the boys' skiff race.

The Indians, to whom paddling comes as second nature, put up a splendid performance, the star performer probably being Mrs. Flossie Sellaby of Hiawatha. She was first in the ladies' single canoe; first together with Miss Lottie Johnston of Curve Lake in the ladies' double canoe; and first in the ladies' crab race.

Mrs. Sellaby was also member of the Indian crew of four paddlers who took the honors in the mixed fours event against an all-white crew.

Results:

Men's single canoe (professional)—1, Clayburn Taylor, Curve Lake; 2, Zack Smoke, Alderville.

Men's double canoe—1, Herbert Cardwell and Bill Taylor, Wallace Point Club; 2, John Taylor and William Knott.

Men's single canoe (amateur)—1 Bill Taylor; 2, Herbert Cardwell.

Ladies' single canoe—1, Mrs. William Sellaby, Hiawatha; 2, Miss Pat Perrin; 3, Mrs. Herbert Cardwell.

Man o' war race (four in a canoe)—1, Herbert Cardwell, Bill Taylor, Bill Devell and Douglas Mortimer, Wallace Point.

Men's skiff race—1, Clayburn Taylor; 2, Bert Adams; 3, "Buddy" Mitchelle.

Ladies' double canoe—1, Mrs. Sellaby and Miss Lottie Johnston; 2, Miss Pat Perrin and Mrs. Herbert Cardwell.

Men's crab race.—1, Herbert Cardwell; 2, Clayburn Taylor; 3, Bill Taylor.

Mixed tandem canoe.—1, Miss Pat Perrin and Bill Taylor; 2, Mrs. Sellaby and Ralph Loucks; 3, Mr. and Mrs. Herbert Caldwell.

Boys' skiff race.—1, Henry Perrin, Jr.; 2, Walter Loucks; 3, Jack Cowle.

Mixed gunwale race.—1, Miss Pat Perrin and Bill Taylor; 2, Mrs. Sellaby and Ralph Loucks.

Men's swimming race.—1, Everett Simpson, Alderville; 2, Charles Mitchelle, Bewdley; 3, Bill Taylor.

Boys' swimming race.—1, Bill Deyell, Wallace Point; 2, Walter Loucks, Hiawatha; 3, Henry Perrin, Jr., Bewdley.

Ladies' crab race—1, Mrs. Sellaby; 2, Mrs. H. Cardwell; 3, Miss Pat Perrin.

Mixed Fours.—1, Miss Verna Crow, Mrs. Sellaby; Ralph Loucks; Amos Irons; 2, Miss Pat Perrin, Mrs. H. Cardwell, Herbert Cardwell, Bill Taylor.

Skiff race (six to a skiff).—1, Bill Taylor's crew; 2, Elmer Paudash's crew.

A Fair Regatta Star

Miss Pat Perrin, Toronto, member of Bewdley summer colony, who made a fine showing at the annual aquatic event at Hiawatha Wednesday. (Examiner Staff Photo.)

WONDERFUL

Laundry Soap 5 bars 18c

Peaches	can 15c
Raspberries, 2 boxes	23c
Libby's	tall can
Pork & Beans	9c
Pitted Dates	2 lbs. 23c
Bulk	
Soap Chips	3 lbs. 25c
Pears	can 10c
Tomatoes	2 lbs. 19c
Toddy, 1-lb. tin	39c
½ 1lb. tin	
Sugar	10 lbs. 59c
Washing Soda, 2 pkgs.	9c
Snow Flake	
Ammonia	pkg. 5c
Clark's	
Irish Stew	2 cans 19c
Salt	lge. pkg. 5c
Blue Rose Rice	3 lbs. 25c
5-String Brooms	25c
Breakfast Bacon, lb.	25c
Peameal Bacon	lb. 25c
Rolled Roast Veal, lb.	15c
Veal Chops	2 lbs. 25c
Baby Beef Oven Roast	lb. 16c
Baby Beef Pot Roast	lb. 14c
Baby Beef Round Steak	lb. 25c
Creamery Butter, lb.	27c
Weiners	lb. 18c
Med. Cheese	lb. 25c
Lamb Chops	lb. 25c
Legs of Lamb	lb. 25c

Harrison's Marketeria

PHONE 725

We Deliver

Announcing the Opening of the Modern Beauty Salon

Under the Management of

DOROTHY COBLEY and SELENA BUCK

formerly of Lewis Beauty Parlors

657 GEORGE ST., N

Great Musical Treat at Bethany Tabernacle

Thursday and Friday, July 29th and 30th at 8 p.m.

Rev. T. H. Ritchie

CLARENCE R. BETTS

With his truck load of musical instruments. REV. T. H. RITCHIE, young Irish evangelist will be the special speaker.

THE STARS SAY . . .

By GENEVIEVE KEMBLE

For Friday, July 30

A particularly lively and progressive day is read from the dominant lunar activities. All pertaining to writings, publicity, promotions or trade should flourish, and there is a definite prospect of increased values or possessions. A certain wariness in dealing with rings, mergers, political, diplomatic or secret organizations is enjoined, and, in employment, there is need for maintaining harmonious relations. Be amiable, too, in personal affairs.

If This Is Your Birthday

Those whose birthday it is may expect a very lively, enterprising and gainful year, with much to be expected from writings, contracts, new deals, advertising or promotional schemes. But it would be well to be watchful with secret societies, rings and political or diplomatic entanglements. Employment as well as private affiliations call for harmonious adjustments.

A child born on this day may be versatile, lively and clever, with talents in writing, publicity or promotional plans. It may succeed more happily on its own than in employment of others.

OBITUARY

BABY SHIELA MURRAY.

Shiela Marie, the infant daughter of Mr. and Mrs. G. F. Murray, 53 Park Street North, died suddenly on Wednesday afternoon at the age of four months. She was an only child. The funeral was held this afternoon from the Nisbett Funeral Home, with the Rev. M. C. Parr, pastor of George Street United Church, officiating. Interment was made at Little Lake Cemetery.

JOHN ADAM WINTERS

The death occurred at St. Joseph's Hospital on Thursday of John Adam Winters of Ennismore Township in his 58th year. He passed away after an extended illness. Born in Harvey Township he was a son of the late Mr. and Mrs. Lewis Winters. He had lived in this district all his life and was a member of East Emily Anglican Church. Surviving him is a brother in Saskatchewan; also three sisters, Mrs. Schell, Toronto; Mrs. John Davis, Ennismore, and Mrs. Farthing, Auburn. The funeral is to be held on Friday from the residence of his sister, Mrs. J. Davis of Ennismore, to Lakehurst Cemetery.

LEO SULLIVAN

The death occurred following a brief illness at St. Joseph's Hospital on Wednesday afternoon of Leo Sullivan, at the age of 53 years. A son of the late Andrew Sullivan and Mary Carroll he was born in Emily Township where he had been engaged in farming until he came to live here eleven years ago.

Besides his wife, the former Gertrude Hickey, he leaves three sons, Jack, Everitt and Cyrinus all of Peterborough and two daughters, Mrs. Rudolph Loeher this city and Miss Marie Sullivan, Reg.N., of Buffalo, N.Y.

The funeral is to be held on Saturday from the family residence 461 McDonnel street to St. Peter's Cathedral for celebration of Requiem Mass at 9 o'clock a.m. Interment at St. Martin's Cemetery, Ennismore.

SIMON PERDUE

The funeral of Simon Perdue was held Wednesday morning from his late residence 695 Stewart street to St. Peter's Cathedral where requiem high mass was sung by Rev. S. A. Perdue, C.S.B. of Holy Rosary Church, Toronto, son of the deceased, assisted by Rev. P. Costello, Hastings, and Rev. F. Crowley, C.S.B., of St. Michael's College, Toronto. Rev. J. V. McAuley of Campbellford preached the funeral sermon.

The pall-bearers were six grandsons of Mr. Perdue: George Curtin, Norbert Perdue, Alvin Perdue, Lawrence Twomey, Orville Perdue and Donald Lucas.

The funeral was largely attended by friends of the deceased who had been a lifelong resident of the district and latterly of this city, many of them from the parishes of Ennismore, Downeyville and Douro. The general esteem in which the late Mr. Perdue was held was also shown by the large number of the clergy from the district who were present including Monsignor McColl of Lindsay, and Fathers Guiry, Port Hope, Gillogley of Ennismore, McFadden of Downeyville, McGuire of Bracebridge, and McCarney of Lindsay; also Father Scully of Buffalo, Father Killen of Calgary, and Fathers Tighe, Oliver and Lyons of the Basilian Order, Toronto, and priests of the local parishes.

Prayers at the grave were conducted by Father Perdue assisted by Fathers Gillogley, McAuley, Costello, Killen, Tighe, Oliver, Crowley and Lyons. Interment was at St. Martin's cemetery, Ennismore.

JAMES BARDY.

TWEED, July 29.—Another veteran of the World War passed away early Monday morning in the person of James Bardy, in his 42nd year. The deceased had not been in the best of health for some time and had spent some time in the hospital in Montreal. The late Mr. Bardy was a native of the Tyendinaga Reserve, a son of the late Mr. and Mrs. Peter Bardy. He spent his early years on the Reserve and shortly after the outbreak of the war enlisted with the 114th regiment in London. He served three years in active service and on being wounded, was invalided home. Despite the fact that he was not well, he went north several days ago to work but was forced to return home. He was a member of Christ Church, Tyendinaga.

Besides his wife, he leaves a family of four, Manson, Mary, Betty and Margaret, the latter only six years of age. A sister, Mrs. Cashwell, resides in British Columbia.

WELCH AVERS COMPANY AIMS TO GET BREAK

Speech at Mass Meeting Calls Attitude Hard Boiled.

A LENGTHY STRIKE.

Hints at Trouble if Some Workers Try to Go Back.

Speakers at the Market Square meeting, under the auspices of the textile strikers which got under way at 8 p.m. Wednesday, concentrated on preparing their strikers for a predicted attempt of the company to re-open its plants within the next few days. Warnings of the treachery of "scabs" colored the meeting. The rally gathering was composed of approximately 100 ribbon wearing strikers and 200 other citizens.

"The company is trying to starve us out," Organizer Alex Welch charged in a fiery speech. "They are stalling along with the hope we are going to break."

His entire address was a forecast of a prolonged strike. Numerous other speakers, most of them members of the bargaining committee, pleaded for solidarity. None referred directly to the terms offered by the company to be made known today.

A Real Strike

"If the company continues its hard-boiled attitude of not yielding an inch, then let us show them we have not really started yet," the textile organizer continued. "Let us show them what a real strike can be."

He claimed that plant officials are trying to break the strike by inducing employees to go back to work and laid the blame for any future rioting directly at the feet of the management.

"We have every intention of conducting a peaceful strike but we do not guarantee what will happen if some decide to go back." He claimed that by urging strikers to become "scabs" the company was deliberately "inciting to riot." He saw in any riot that may ensue a consequent bad name for Peterborough. "But these people do not have to live here and do not have to care about it," he said.

Solidarity

Welch pleaded for solidarity in the face of "attempts of scab herding foremen to bring you back" and warned that strike breakers will never live down the stigma of having broken their principles in deserting their comrades. In a small community such as Peterborough the stigma of the scab might easily be carried down two and three generations, he declared.

He demanded the support of all labor in Peterborough for the duration of the strike. The outcome of the strike will have a direct bearing on their own lives, he argued. "Workers in other plants are being challenged by Dominion Woollens to continue their support. They are defying the strikers to win even with their support. This challenge must be answered by every worker in the city and low wages here must go." He asserted that other plants which have recently given increased wages and holidays with pay will immediately withdraw their concessions if the strike fails.

Harvey Murphy

Unorganized labor in Peterborough will have to band itself together if it is to hold what it has gained since the strike began, he continued. "You will only get what you are strong enough to take and strong enough to hold."

Harvey Murphy, president of the Ontario Federation on Unemployment who has been a constant adviser in the local strike, said governments and newspapers have been beating about the bush in attempts to discover the reason for the outbreak of strikes in this country and in the United States. Strikes, he asserted, are the natural outburst of indignation because of the attitude of huge monopolies that refuse to look upon men and women as anything but pieces of machinery to be bought as cheaply as possible. He charged that manufacturers are making use of relief lists in this province to determine how little they need to pay a man to enable him to live.

"It is pretty safe to say that every textile worker in the country is just one week away from the poorhouse," Murphy claimed. "The issue is not between a few people in Peterborough out on strike but is whether the laboring class, the best people in the country, are to continue being ground down."

MAIN STREET TOPICS

Jabs and Jottings as Picked Up By an Examiner Reporter.

BAND CLEARINGS

Peterborough bank clearings for the week totalled $546,905.

SCHEDULE ENDS.

Men's softball schedule winds up tomorrow night with Motorists playing in Omemee. The Barons defaulted their game tomorrow to Westclox. Playoffs commence next week.

MAGISTRATE'S COURT.

Bramwell Tompkins of Lindsay was sentenced to 7-days imprisonment on being found guilty of a charge of being intoxicated while in control of a motor vehicle. Represented by W. J. A. Fair the accused pleaded not guilty. The hearing occupied considerable time on Wednesday, judgment being handed down by His Worship during the early afternoon.

AIR MAIL SERVICE.

By authority of the Postmaster General regular air mail service will be inaugurated between Montreal, Quebec and Burlington, Vermont, on or about the 10th of August 1937; between Tne Pas, Manitoba, Sturgeon Landing, Saskatwa, and Cumberland House, Sasgatchewan, on or about the 6th of September 1937.

LAKEFIELD LEGION DANCE

A squib in this column the other day about the Lakefield street dance being called off was all wrong T. A. Simpson told The Examiner today. "It will be Civic Holiday night, and it is being put on by the Lakefield Branch of the Legion. We are making special arrangements to have the street in first class condition, and with a good orchestra and a program of round and square dances we are looking for a big crowd, including tourists."

THRIVING "SUMMER GARDENS"

Crop prospects in the community gardens supervised by A. B. Cunningham are far more promising than last year. Rains have been fairly regular, and potatoes promise a big yield. The other vegetables have also provided ample returns so far, and tomatoes and corn are also in good condition. About two hundred men are working the gardens this summer, and Mr. Cunningham says the work is being done so well that it requires less attention by him than in other seasons. "The crop should be away ahead of last year," A. B. C. said today.

MIGHT TEMPT GORDON

Ernie Smith says he is willing to pay a dollar to see G. N. Gordon ride down George street on Bill Jackson's new scooter and he thinks a lot of other dollars would be forthcoming if the Alderman would tackle it. "If you can make it worth while I'll take that offer," Mr. Gordon replied, "and we'll turn the money over to the strikers." The only flaw in the Smith idea is that there isn't enough room on George street for the crowd that would turn out.

NEW PRINCIPAL

With the opening of the Fall term in September, William Wedlock, member of the teaching staff for the past six years is to succeed to the principalship of May's School in North Monaghan Township, it is learned. The vacancy created by the promotion will be filled by John Londerville, a resident of this city. Mr. Wedlock succeeds William J. Stacey who has been retired at the conclusion of fourteen years as principal of the suburban school.

TO ADDRESS KIWANIS

The Rev. F. E. Smith who is occuping the pulpit at All Saints' Church during the absence abroad of the Rev. J. Douglas Paterson, is to address the Kiwanis Club luncheon meeting at Empress Hotel Friday. The guest speaker who spent four years in the Peace River district is to speak of his work and impressions of that section of the Dominion. He will be introduced by Vern Morphet.

EARLY LACROSSE WORKOUT

Residents around the corner of George and Perry streets who dropped off to sleep Tuesday night to the sound of cheering at the new lacrosse arena woke up around five o'clock, in the morning under a drowsy impression that the game was still going on. When their hearing cleared they found that three boys of one house had got lacrosse sticks somewhere and were whooping it up in a daybreak workout that had plenty of noise to it. Neighbors wondered what sort of discipline would permit the youngsters to wake up everybody at that hour, even if future lacrosse stars were in the making.

SAYS STRIKE LOSS $30,000

Several farmers were threshing wheat in the fields on the road to Norwood Wednesday afternoon... The civic scythe or sickle has levelled the blue sailors along Perry street ... The Law Construction Company has already laid a long stretch of pavement on the north half of No. 7 highway, and are striding along with the job... Motoring to Campbellford at present will probably save time along good roads through Keene and Hastings... Some one estimates that the loss in textile wages in the city during the strike month is around $30,000...

GOOD NEIGHBORS

WELWYN, Sask.—(CP)—Ill in bed, farmer Joe Moffatt wondered how he would ever get caught up with his work, when his neighbors moved in with 19 plows, two harrows and a tank team to provide water for 105 horses used. They plowed and harrowed 65 acres in seven hours.

Good Crops General Here

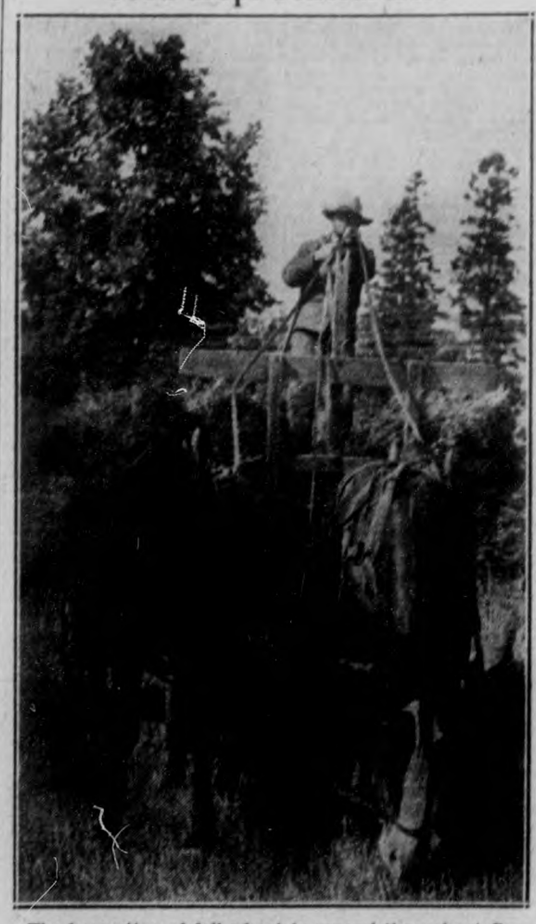

The harvesting of fall wheat is general throughout Central Ontario and the farmers are rejoicing in bumper crops. Here is a typical scene on a Smith farm within a few miles of this city. (Examiner Staff Photo.)

HUMANE METHOD OF KILLING DOGS WORKS PERFECTLY

Electrocution Device Made By Morley Powell Has First Test.

IS COMPLETE SUCCESS.

Efficiency of the electrocution chamber recently presented to the local branch of the Royal Humane Society by Morley Powell, the designer and maker, was given its first practical demonstration on Wednesday afternoon.

Four unwanted dogs were destroyed by electrocution. They died instantaneously the moment the switch was closed. There was not a hitch. After he had electrocuted the four dogs in almost as many minutes, Inspector Thomas Johnston, V.S. and City Dog Catchers Charles W. Holland and C. W. Bloidgett, who were present, expressed complete satisfaction with the method. They were each of the firm opinion it was more humane and expeditious than either shooting or gassing, the methods formerly employed by the city.

Wearing brass or ganvanized collars (there are two, depending on the size of the animal), the dogs were led into the electrocution chamber unaware of the fate that awaited them there. The chain attached to the collar was hooked to a metal bar near the contact switch, while to ensure that the animals received the full voltage the galvanized floor of the chamber was dampened with water.

Through plate-glass panels in the side of the box, the dogs were observed before the power was applied. Each of the animals was quite at ease, as much so as if in some kindly kennel.

With the application of the switch they merely gave one galvanic jerk, and the unpleasant task was completed.

OUT OF A BOMBER.

Farmer Finds Hens Clucking Over Hatch Cover.

TACOMA, Wash., July 29 (A.P.).—Even the hen yard isn't safe any more.

Captain Mathew McDowell, heaging a commotion in his chicken pen, investigated and found an airplane hatch cover, measuring 2 feet by 4 feet, in the midst of his clucking fowls.

It had dropped from a bombing plane manoeuvring 2,000 feet above his home.

WAITING HIS MASTER.

Dog Sits Three Months at Signpost Four Three Miles From Town.

DODGE CITY, Kas., July 29 (A.P.). — For three months now a brown and black dog has spent virtually all its time sitting under a sign three miles from town—waiting.

For what? No one knows but the prevalent theory is that a faithful animal is waiting for a faithless master to return.

THOU SHALT NOT KILL

Do your part by having your car mechanically safe. Our experience and equipment is your guarantee.

Foley & Wilson

McDONNEL at REID TEL. 2027

Where They Get 'Em.

CAMPBELLFORD. — Landing a ten pound lunge at Cole's Point Wednesday Bob Ehinger, tourist of Cleveland, Ohio, landed his second large fish of the season. Fishing with a pixie minnow a short distance below the Point last week Mr. Ehinger landed a seventeen pound lunge.

TRENT RIVER, July 29.—Messers. N. Morris and Frank Osbrone, guests at the Goodman Island cottage from Toronto, were successful Monday in landing 6 fine pickerel, the largest weighing 4½ pounds.

Mr. Jack Learmonth of Toronto, holidaying at the Hawley Log Cabin, landed a six pound muskie and 3 good sized pickerel on Monday.

Mr. Fred Hancock, of Toronto, holidaying at "Ye Olde Mill," caught a fine pickerel tipping the scales at 9 pounds Tuesday while fishing near "Ye Olde Mill."

HOPPERS AFTER HIM.

Take Vengeance on Farmer's Pants As He Cuts "Their" Grain.

MARSHLAND, Neb., July 29.—(AP).—From Lawrence Russel came reports of grasshopper devastation to-day.

Lawrence said he was busy runing a binder and generally minding his own business when suddenly he glanced down to see grasshoppers busy devouring his pants.

The lower part of the trousers, he said, were torn to shreds.

IS BADLY HURT BY ROCK AFTER BLAST AT MINE

Frank Pearson of Lakefield Injured at Canadian Nephaline Property.

HIT ON HEAD BY STONE.

Large Missile Came Hurtling Through Roof of Compressor House.

LAKEFIELD, July 29. — Frank Pearson, Lakefield laborer, was cut and bruised about the head and shoulders late Wednesday afternoon when hit by a flying rock during a blast at the Canadian Nephaline Mines, where he was employed.

Pearson was in the compressor house where a large piece of rock came hurling through the roof of the building. Hearing the noise he looked up and got the full force of the descending rock on his head and shoulders. The man's face was badly cut and his shoulders bruised extensively. On the orders of Dr. H. E. Moore of Lakefield, who attended, he was admitted to hospital at Peterborough, where this morning his condition was said to be satisfactory.

The Canadian Nephaline Mines, where the accident occurred, are about five miles above the head of Stony Lake.

SOME REAL ENTRIES FOR MONDAY RACES

Power Cycle Shown To-day Calls Attention to Big Program.

A power cycle, which it is claimed will do 135 miles to the gallon and can attain to a maximum speed of 35 miles-an-hour created a flurry of interest as it "put-putted" up and down George street this morning.

With motorcycle racing scheduled at Exhibition Ground race track as the Civic Holiday attraction, lots of spectators on the mai nthoroughfare thought one of the advance entries had come to town. But that was not the case.

The power cycle is being offered for sale by Playmor Sports who have secured the agency for the dinkly little runabouts.

Speaking of motorcycle races, there are some real entries announced. There are professional riders coming from out of town to perform for the expected Civic Holiday crowd, any they have promised to supply lots of thrills and spills.

The race card which is being staged under joint auspices of the Lions Club and the Kawartha Motorcycle Club, will culminate several days of preparation during which every effort has been made to ensure a good holiday program. Included among entries already received from out of town riders are the following: "Dynamite" Jim Ferguson, a Class C dirt track expert. He has ridden on various United States tracks and one while riding at breakneck speed around the track at Ulster Stadium, Toronto, he crashed his machine into the grandstand, taking with him a quantity of two-inch planking; "Mad" Sale of Toronto, winner of recent events at Lockport, N.Y.; Howard McCauley, Ottawa, novice rider; Cliff and Bruce Venier, Toronto, both quarter-mile dirt track riders, and brothers at that; Bill Smith, Toronto, a champion hill climber, who will make his debut here as a dirt track rider; and Ritchie Slone, Toronto, a skilful competition rider.

The Barcelona football team is touring Mexico.

See- **NASH**

the only car that offers you the

EXCLUSIVE SLEEPING CAR FEATURE

Great for

CAMPERS TOURISTS SPORTSMEN

At our showrooms

FOLEY & WILSON

Nash and Lafayette Sales and Service

McDONNEL AT REID TEL. 2027

FEAR DEMOCRACY MAY SLIP AWAY SAYS PROF. GORDON

C.C.F. Convention Pledges Opposition to Curtailing of Fundamental Liberties.

RAPS HEPBURN, DUPLESSIS.

WINNIPEG, July 29—(CP). — Scenting threats to civil liberties and democracy in Canada the National Convention of the Co-operative Commonwealth Federation last night debated governmental action in Ontario and Quebec and passed a resolution pledging the Federation to "oppose every attempt to curtail our fundamental liberties."

"Unless we now take measures to defend our democracy there is a danger of that democracy slipping away from us," said Prof. J. King Gordon of Montreal in sponsoring the resolution on democratic freedom and civil rights.

Th resolution took cognizance of "a growing threat to democratic liberties all over the world." There were threats in Canada, it said, of forcible assertion of autocratic authority, suppression of free speech, and withholding from labor of the right to organize.

Move Against Workers.

While veiled as protection against "foreign agitators," the resolution declared the anti-democratic activities were directed against the working class in its efforts to organize for defence of its interests. It declared strengthening of the Royal Canadian Mounted Police and increased defence expenditures to be "significant."

"In the two chief industrial provinces the Governments have shown themselves to be even more anti-labor than the Dominion Government," it said.

"In Quebec, th Duplessis administration is engaged in building up a Fascist 'corporatism,' of which the real meaning to the workers is shown in the infamous 'padlock law' and persistent opposition to legitimate Trade Union activities.

"In Ontario, the hysterical behavior of Premier Hepburn in the Oshawa General Motors strikes, his refusal to recognize a trade union of the workers' choice as a party to negotiations, his recruiting of a special strike-breaking force, his endorsation of Premier Duplessis' anti-labor policies show the extent to which he and his advisers are prepared to go."

Too Much for Granted

"I sometimes think we in Canada take our democracy too much for granted," said Prof. Gordon in introducing the resolution. When democracy was near the point where it could strike down special privilege, then it had reached the danger point in its existence, he said, because the special privilege powers would seek to destroy it.

He described Quebec as a "seething ferment." Because the Quebec voters were beginning to realize their power, steps were being taken to curtail democracy."

The Committee for Industrial Organization had won victory in the United States and it was quite probable a similar working agreement with General Motors Corporation in Canada would have been signed had it not been for intervention of Premier Hepburn of Ontario on behalf of the company, he said. Yet Premier Hepburn was put into office to defend the democratic rights of the people, he declared.

That was an instance where democracy, when it threatened the strongholds of industry, was itself threatened, he said.

MARMORA

Mrs. Catherine Price and sons Hugh and Ray and daughter Margaret and Daniel Murphy of Toronto motored down on Sunday to spend the week-end with Mr. and Mrs. James Brady. Mrs. Price is remaining for the week.

Miss Gladys Gehan of Trenton spent Wednesday at her home here.

The Misses Lambert held a delightful party at Crowe Lake on Tuesday evening when they entertain a goodly number of their local friends.

Quits North After 15 Years Amazed At Depression Talk

Hadn't Heard of It Along the Trap Lines, But Prices Were Unsteady—Going to England For Visit, Then Back North.

(By Central Press Canadian)

EDMONTON Alta., July 29. — A ruddy-faced Robinson Crusoe from the north, J. I. Sharples of Hay River, N.W.T., who hasn't left the bleak solitudes of his distant trapping post once in the past 15 years, came to Edmonton the other day, and decided he didnt like the city.

He was emphatic about it, too. As far as he was concerned Edmonton was as uninteresting as strawberry shortcake without strawberries, and the sooner he got out of here the better he would like it.

"Ah, I dont like crowds. They make me dizzy and Im sick and tired of the noise in Edmonton. The norths the place for me. No. I havent even bothered looking over the city though I havent seen it since 1919. Do you think I came all the way from the north, 55 miles past Fort Resolution, to start crossing streets and dodging cars? he protested plaintively.

Starts Each Fall

Every year, he said, he leaves Hay River in the latter part of August or the first days of September for his trapping post on the north shore of Great Slave Lake, between Jones Point and Hardisty Island.

He comes back to Hay River for a few days in February and then leaves again for the lake, not to return until the end of June. All in all, he spends nearly 11 months of every year trapping, during which time the only other human being in his territory is 20 miles away on the other side of the lake.

Sharples has been living like that for 15 years—and he loves it.

"The north has no crowds, no etiquette, no fancywork. Thats the place for me. If you take sick while trapping, thats your tough luck. Youve got to take your chances. What about it? Youve got to die some time, and I havent been sick once in the past 15 years."

J. I. SHARPLES

While away trapping, his winter supply of grub consists of the following: 200-300 pounds of flour, 25 pounds of prunes, 20 pounds raisins, 10-12 pounds tea, 15 pounds coffee, 20-30 pounds baking powder and a swarm of yeast cakes, he said. He takes about 50 pounds of bacon along as well and shoots moose and caribou to complete his meat diet. He has prospered on this regimen, too, for he looks no more than 40 although he has now marched 17 years beyond that mark.

Going Across Ocean

"I came out to Edmonton for three reasons. I wanted to have my teeth fixed. I want to see my sisters and brothers in England, and I love to ride on a boat across the ocean." Sharples did not state if he was ranking the cause of his overseas trip in a scale of ascending importance. But he left Edmonton the other day to sail for Blackburn, England.

Although Sharples said he always takes a bunch of newspapers and magazines with him in his long seclusion as a trapper, he admitted that the only time he really catches up with the news is when he gets into Hay River of Resolution, two or three times a year.

Conversation revealed that he did not know there has been a depression or the intimate details of King Edward VII's abdication.

"Depression? I didn't know of any. I kept trapping and selling my furs and making money. That's what I like about the north. It's a good place to make money. All I knew was that my furs kept going up or down in price, and I read about a depression in the papers, but it didn't mean very much to me."

"All I know is that when I get back next spring from England I am going right back to my trapping and then I will be really happy again," Sharples declared as he accepted best wishes for a happy trip overseas to relatives and kin he has not seen for nearly 20 years.

BRIDGENORTH

Mr. and Mrs. A. M. Wedlock and little daughter of Peterborough visitel Mr. Wedlock's grandparents, Mr. and Mrs. H. McLachlan.

Clark Armstrong of Texas, U.S.A., is visiting friends in the village and vicinity.

W. Bottum and daughter Juna of Canton, Ohio, are guests at the home of Mr. and Mrs. Clayton Telford.

Mr. and Mrs. Butters of Coldsprings and daughter Mrs. McPherson of Toronto visited at the home of Mr. and Mrs. W. A. Sidey the past week.

Mrs. William Hillman of Lakefield, and daughter, Mrs. Collard of Montreal, were guests on Wednesday of Mrs. L. McIlmoyle.

Mrs. R. Petterson, Mrs. Ford Jopling, Mrs. Bottum and daughter June, and Perry Jopling motored to Napanee on Wednesday and spent the day with friends.

Blewett Brothers took a party of forty young people from the village and vicinity on an excursion with their launch to Bobcaygeon on Sunday.

Mrs. Weaver and daughter Lois of Tweed are visiting Mrs. Weaver's parents, Mr. and Mrs. N. Telford.

Mr. and Mrs. P. T. Udy, Miss Lilly Udy, and Samuel Glass motored to Lindsay on Wednesday and visited friends.

Mrs. Samuel Bell and sister Miss Bailey are spending a few days this week at Callander, Ont.

Mrs. Weaver and daughter Lois of Tweed ar visiting Mrs. Weaver's parents, Mr. and Mrs. Will Telford.

Miss Wilson of Fenelon Falls was calling on friends in the village on Sunday.

Mr. and Mrs. Hanley and children of Omemee were at the home of Mr. and Mrs. George Wheeler on Sunday.

Extensive arrangements for the tournament to be held next Monday under the auspices of Bridgenorth United Church are nearing completion. There will be softball games, both men's, girls' and boys' teams, against visiting teams; tug-of-war, buck-sawing contest, and races of various kinds. Supper will be served on the grounds by Bridgenorth W. A., followed by a concert in the evening.

Mrs. A. K. Whyte of Peterborough was the guest of Mrs. H. McLachlan during the past week.

FRASERVILLE.

Misses Irene and Bernice Lynn of Claremont are spending a few days with Mr. and Mrs. George Bentley.

Mr. and Mrs. John White and family of Ida and Mr. and Mrs. Richard Moncrief visited friends at Keene on Sunday evening.

Miss Audrey Hennessey has secured a position in Peterborough.

Moscow, Russia, is banishing aged automobiles from its streets.

Noteworthy FOOD Bargains

TOMATO JUICE Lge. 25½-oz. tin 10c

Singapore Sliced PINEAPPLE - 12c

KIPPERED SNACKS tin 5c

AYLMER BRAND WHOLE KERNEL CORN - 2 tins 25c

CATELLI SPAGHETTI - 16-oz. tin 10c

Special Clark's Tomato Ketchup bottle 15c

Special Clark's Corn Beef 12-oz. tin 17c

4 Large Bottles JAVEL WATER - 25c

KING PLATE BRAND NORWEGIAN SARDINES - tin 10c

NEW CROP SEEDLESS RAISINS - 2 lbs. 27c

RED COAT BRAND SALMON Pink - Tall Tin 9c

JAM SPECIAL
RASPEBERRY AND APPLE or STRAWBERRY AND APPLE
Large 32-oz. jar 22c

SPECIAL WHILE THEY LAST
1000 Tins DEVON TOMATOES
3 tins 29c
Not more than 6 to a customer

WATERMELONS 36 lb. average 49c

AYLMER BRAND ASPARAGUS Tasty Cuts - No. 2 tin 20c

CARNATION BRAND MILK - - - tall tin 3 for 25c

FRENCH MUSHROOMS first choice Large Tin 33c

SWIFT'S PARD DOG FOOD SPECIAL - - tin 10c

F. & G. Markets

GRAFTON & CO. LIMITED

MIDSUMMER Sale

Will Break All Records For VALUE—— QUALITY—— STYLE——

Never have Grafton's offered such unbelievably low prices! These values prove beyond a shadow of a doubt that you should buy your clothes now . . . during Grafton's Mid-Summer Sale!

MEN'S SWIM TRUNKS
At featured prices
1.00 to 2.95

MEN'S Outing Hats and Caps
Assorted colors
25c to 75c

TIES
A tie sale for men worth while. Hundreds of patterns and color sin paisleys, stripes, checks and fancy allover patterns in the season's newest. Values to 1.00
50c

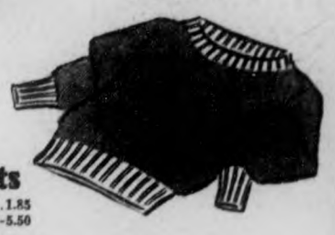

SWEATERS
Complete range of men's brushed wool and camel hair sweaters. Zipper neck and full zipper opening.
1.95 to 3.95

MEN'S Outing Pants
Wash Pants, 31 to 40 ..1.85
Cream Flannel ...3.98-5.50
Egyptian Cords, 31 to 38 .....5.00
Grey Flannel ..1.79 to 2.98

MEN'S Summer Suits
Made in plain and fancy backs. Materials: tweeds and flannels in plain and fancy patterns. 2 trousers. Worth 19.75. Mid Summer Sale
16.50

Large Assortment of Men's ANKLE HOSE
Sizes 10 to 11½. Wool, cotton, rayon and lisle.
19, 25, 35, 50c

MEN'S SUITS
Men's suits of better quality, tweeds, worsteds and flannels, cut in this summer's most wanted style. 2 trousers. Worth 22.50. Mid-Summer Sale
19.75

Broadcloth Shirts
Men's broadcloth shirts with fused collars. Colored and white. 14 to 17. Reg. 1.50.
98c

KIDDIES' Wash Suits
Ages 2-6
In Oliver Twist style with short sleeves or sleeveless in linen and broadcloth in shades of blue, green, fawn and red, with contrasting trim. Reg. 59c.
39c

Forsyth and Arrow Broadcloth SHIRTS
Reg. 2.00. Fused collar attached or separate collar. 14 to 16½.
1.49

Men's Fine Egyptian Cotton and Rayon ATHLETIC SHIRTS
Sizes up to 44
19, 25, 35, 50c

Men's Broadcloth SHORTS
Balloon seat. White and colored, up to 46.
25c, 35c, 50c

Jockey Shorts
35 and 50c

BOYS' Outing Pants
Stripe Wash Pants, 8 to 18 .....1.50
White Ducks, 8 to 15 .....1.35
White Ducks, 16 to 18 .....1.50
Grey Flannel, 8 to 18 .....1.48 to 1.98
Cream Flannel, 12 to 18 .....2.50

BOYS' Linen Shorts
A strong dressy short. See this extraordinary value. Half-price, while the mat. Ages 6 to 14. Reg. 98c for
59c

BOYS' Flannel Suits
Sizes 24-28
Unlined, belted back coats, with 1 pair of shorts in mid-gray shade.
1.89

GOLF HOSE
Fine plain and ribbed cotton. Greys and fawns. Sizes up to 10. 25c value
19c

BOYS' PYJAMAS
English broadcloth and ginghams. Lapel collars, in sizes 26 to 32. Limited quantity. Come early. Regular 1.50, while they last
98c

Cotton Jerseys
A clearing line of odds and broken ranges. 24 to 32. All light, cool and washable. Special
25c

Overalls
Men's pant or bib overalls. Blue, red back. Well made. Special
1.15

GRAFTON & CO. LTD.

Original Gas House Gang Disappearing From Skyline

Medwick Alone Holds Villian Role But Cards Lose to Giants 8-4.

TIGERS BEAT YANKS.

NEW YORK, July 29.—(CP)—What ever happened to the gas in St. Louis Cardinals, the original gas house gang?

Except for Ducky Wucky Medwick, who hasn't changed from the villain role, the rough, tough and hasty boys from the other side of the railroad tracks appear to have become a bunch of empty bags.

They can still knock off those perennial pushovers, the Dodgers and Phillies, perpetual second-division lads, but when they come up against the big boys, the Gas House Gang has become just a mild breeze. Without Dizzy (Gore Toe) Dean, there isn't enough pitching and pep to get a rise out of themselves.

The Giants' Cliff Melton let the Cards pile up three runs in the opening frame yesterday and then stopped them cold with six hits through the last eight innings. Meantime, Mel Ott and Wally Berger bolted out homers as the Giants clubbed Lon Warneke to the showers and went on to an 8-4 win.

Cubs Keep Pace.

The victory didn't help the Giants much, however, since the Cubs clouted the Dodgers 7-5 to hold their three-game lead on the National League pack.

The Yankees found their bats schackled by the right hand offerings of Elden Auker and went down to their most humiliating defeat of the year. Auker allowed them just two measly singles and the Tigers came through with an 8-1 victory.

Since the White Sox were given a thorough going over by the Senators, and lost 11-8, the victory for Detroit put the Tigers in second place, although still leaving the Yanks with a six-game lead.

Club Indians 11-7

The Athletics put on some astonishing batting fireworks to club Cleveland Indians 11-7 for the second straight day.

Boston Red Sox came from behind twice to top the Browns 5-4.

Peaches Davis turned in a nine-hitter and the Reds whipped the Bees 6-1. Pep Young's bat led the Pirates to a 6-4 win over the Phillies.

BREAD POISONS DOG.

Farmers Fear Discarded Loaves May Kill Cows.

ST. THOMAS, Ont., July 29.—(CP).—Police to-day endeavored to trace the source of a quantity of mouldy bread found yesterday along the river road in Southwold township, a few miles south-west of here.

A valuable dog owned by a district farmer ate some of the bread and died.

Complaints were received from farmers who feared their stock might also find and eat stray loaves.

Police found six loaves at various points, all the product of a London bakery distributing through the district.

Likelihood was a breadman for the London bakery, finding some mouldy bread in his load, carelessly threw it away without thought of possible consequence.

HOW—

China Called Bluff Of Japanese Following Rapprochement Between General Chiang And The "Red Army".

By MAX LEKUS
Central Press Canadian Correspondent.

NEW YORK, July 28.—In North China, Chinese and Japanese troops are locked in a conflict which may easily develop into gigantic warfare between these two foes of old standing.

In many quarters this outbreak is considered a flash of lightning striking out of a clear sky. Yet, observers of the far eastern situation knew that the day of reckoning was close at hand—ever since the abduction episode of Generalissimo Chiang Kai-shek last winter.

What actually has occurred is that only recently secret negotiations between the central government at Nanking and the Chinese "Soviets" in the northwest of that country have come to a satisfactory result. And when the battle axe was buried between the two hostile Chinese states, the result was that China called Japan's bluff.

Bloody Purge.

In 1927 the right Conservative wing of the Kuomintang under Chiang, purged the left or Communist wing from its ranks, with considerable cruelty. Then, for some years the Communists were under cover. But in 1931 they established themselves openly in southeastern China.

Soon hostilities broke out between them and the central government of Nanking under Chiang. In 1934 the generalissimo surrounded them with a "steel ring" of 1,000,00 soldiers. But the "Red army" broke through and during the next two years made its so-called "heroic trek" which took it more than 6,000 miles and through 18 provinces of China to the northwest. Since then these Chinese Communists have held areas inhabited by some 20,000,00 Chinese and have existed practically as an autonomous state with their own government and army.

The Chinese Red army, ably led by Commander-in-Chief Peng Teh-huai, on whose head Chiang put a price of $100,00, numbers 120,000 crack troops. Besides, it can muster 400,000 "irregulars," peasants mostly armed with swords and scythes.

A latent state of war continued to exist between Nanking and the Communists until the recent kidnaping incident of Chiang.

The generalissimo had entrusted the warfare against the Communists with General Chang Tsueliang, "The Young Marshal." When Chang showed no results, Chiang went to his headquarters to investigate. To his chagrin, he soon learned that instead of fighting the Soviets, a large part of the Young Marshal's officers and troops fraternized with the Soviets and planned a national campaign against Japan. Finally Chiang was abducted by the pro-Soviet element of Chang's officers and held nearly two weeks.

Significant Results.

The practical result of this incident, however, was the beginning of secret negotiations between Chiang, on the right Kuomintang wing, and the "Soviets" on the former left wing.

The negotiations between the Soviets and the central government revolved around three major points: The Soviets offered abandonment of their autonomy, incorporation of their crack troops into Nanking's army, and a common front against Japan. The only point that remained an unsettled issue until recently was Nanking's demand that "Communist" propaganda be stopped." The Communists refused to comply.

For this demand Chiang had good reason. During the last 10 years one of the chief reasons given by Japan for interfering with Chinese politics and gaining foothold on the continent was "to help China stop Communist subversive propaganda." Under this pretext, Japan began by annexing Manchoukuo, then followed by creating a buffer state in northeast China, and now obviously had prepared to extend her away over other larger portions of China, with the evident intention of joining a big part of North China with her puppet state, Manchoukuo.

Stronger Now.

During 1936 the central government vastly increased its strength, both economically and from a military point of view. But, politically, much of China was swinging over to the northern Communists, as representing more truly a newly aroused nationalistic spirit, in opposition to Japanese invasion.

Some four weeks ago, rumors of a successful truce between Nanking and the Communists came out of the far east. Just now the detailed issue of 'Communist propaganda" was settled, no one seems to know. But apparently both sides compromised on a program of moderate social legislation, with relief measures for the plagued Chinese peasant the central point. It has become increasingly evident to the Nanking government that a broad social program to raise the standard of living is necessary to prevent millions from espousing Communism.

And now we see the beginning of open hostility between China and Japan.

BOBCAYGEON

Bert Crowe of Campbellford visited his parents, Mr. and Mrs. John Crowe, over the week-end.

Mrs. Stan Simpson and two children of Toronto are spending their vacation with W. Johnson.

Lawson Pogue returned home from the Ross Memorial Hospital after undergoing an operation.

Miss Irene Tripp of Campbellford visited Mr. and Mrs. John Crowe during the week-end.

Mr. and Mrs. Jack Ingram and son Bert of Windsor are visiting friends and relations during their vacation.

Mrs. Elmer Long of Youngstown, Ohio, is visiting friends and renewing old acquaintances.

Mr. and Mrs. Dunham and children of Port Colborne are visiting her parents, Mr. and Mrs. H. Montgomery.

CUT DOWN NOISE

LONDON—(CP)—Muted bells for conductors are being placed on buses in London, the bells instead of being exposed being situated in a panel behind the driver, only a small volume of sound issuing.

HOW TO OVERCOME PILES AND RECTAL SORENESS

If you are annoyed with itching piles or rectal soreness, do not neglect the same or run the risk of an operation. Any itching, soreness or painful passage of stool, is nature's warning and proper treatment should be secured at once. For this purpose get from McDermid & Jury and Bond's Drug Store, or any druggist, a package of Hemroid and use as directed. This formula, which is used internally, quickly relieves the itching and soreness and aids in healing the sore, tender spots. Hemroid is a physician's prescription and is highly recommended. It is easy to use and it seems the height of folly for anyone to risk an operation when a simple remedy, which is so pleasant to use may be had at such a reasonable cost.

LAKEFIELD W. I. TO HOLD PICNIC

Members to Visit Canadian Industrial Plant on Day of Outing.

(Examiner Correspondence.)

LAKEFIELD, July 29—The August meeting of the Lakefield branch of the Women's Institute will take the form of a picnic, the members decided when they held their regular montly meeting at the home of the president, Mrs. Howard Bullock, in Douro, on Wednesday, July 14.

The meeting commenced at 2.30 p.m. with the usual opening exercises including the opening ode, after which the ladies adjourned to the kitchen where Mrs. Stanley Higgins gave a demonstration of a successful method of canning peas. The peas, which had previously been prepared and cleaned were boiled for one minute before being placed in sealers which had been tested for flaws and sterilized. The sealers were then placed in a canner and allowed to boil for three hours.

After the demonstration the meeting returned to the living-room where the business was resumed. Sixteen members and four visitors responded to the roll call to which members replied, by telling what vegetable or fruit they like best canner, and why. The preference seemed to be for tomatoes, various reasons being given.

It was decided that the next meeting would be a picnic, and that members would visit a Canadian Industry during the afternoon and hold a picnic supper afterwards. Mrs. Stan Higgins was appointed to find out what industry could be visited and what grounds are available. Members are to meet at 1 p.m. on Wednesday, August 4, at the Memorial Hall, Lakefield, where cars will pick them up.

Mrs. A. Darling and Mrs. C. Lake each gave a short reading, after which Mrs. Howard Bullock gave a demonstration on canning meats.

At the close of the meeting, refreshments were served. An interesting feature of the refreshments was a salad in which he peas canned in the demonstration were sampled by Institute members. They were combined with lettuce and salmon loaf, and followed by cake and tea.

HARD LUCK FARMER

TUFFMAN, Sask.—(CP)—After several years of crop failure Sam McKie bought a team of horses this spring to replace animals that died during the winter. Lightning struck and killed the new team as they were grazing in pasture.

BARGAIN EXCURSION

COBOURG TO ROCHESTER, N.Y.

MONDAY, AUGUST 2nd, 1937

Return Fare $1.25

(CHILDREN, 65c)

Steamer Schedule—Standard Time

GOING		RETURNING	
Lv. Cobourg	8.00 a.m.	Lv. Rochester	5.45 p.m.
Arr. Rochester	1.45 p.m.	Arr. Cobourg	11.30 p.m.

EXCELLENT ORCHESTRA ON BOARD FOR DANCING

Low Prices for Meals on Steamer

Breakfast ..... 50c Lunch and Dinner ..... each 75c

Also Lunch Counter Service

Ample free motor parking space at steamer dock at Cobourg

PURCHASE TICKETS FROM LOCAL CANADIAN NATIONAL RAILWAYS AGENT OR AT STEAMER O.C.F.5

ONTARIO CAR FERRY COMPANY

(Cobourg-Rochester Steamship Route)

Ladies!—

DO YOU KNOW, MANY AILMENTS ARE CAUSED BY FAULTY FOOTWEAR!

Here Is the Explanation

Illustration No. 1

The picture on the left illustrates an imperfect shoe, it not only looks bad, it is bad and will cause distress to the feet aching, limbs, back and general ill health. WE CAN CORRECT ITS' SHAPE and APPEARANCE, making it look like new as shown in the picture on the right and by doing so make it comfortable to wear and completely rid of needless suffering.

Illustration No. 2

Don't Endure Sore and Aching Feet Any Longer!

SEND YOUR SHOES TO THE

MODEL ELECTRIC SHOE REBUILD

M. VENERANDA, Proprietor

166 SIMCOE STREET — We Call for and Deliver

PHONE 172 — Mail Orders Promptly Filled

As good as a HOLE in one

PRESERVING KETTLES

We have a complete stock of all sizes. The most popular size is 7¾ QTS. Listed below

Scotch Gray, Reg. 80c. Special	69c
Pearl Gray, Reg. 1.18. Special	95c
Emerald (ivory and green). Reg. 1.35. Spec.	1.15

Galvanized Pails Reg. 40c Special **29c**

CHERRY STONERS Does 60 per min. Keeps cherries whole. Each .. **15c**

Bake-Rite Tinware

The new prismatic surface produces improved baking results

PIE PLATES

9" 10c 10" 10c

SQUARE JELLY CAKE PANS

8" Square 15c
9½" Square 20c

JELLY CAKE PLATE

3" 10c 9" 10c
9" Clean Cut 15c

CANDY OR COOKIE PAN

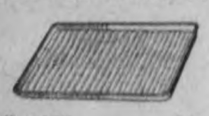

11" x 16" height ⅝" 25c

SINK STRAINER

Ivory and Green 59c
Ivory and Red 75c
Stainless Regent (ivory and blue) 85c

ACME FRY PANS Cold Handles All Sizes

00 ..... 15c
9 ..... 50c

WIRE BROILERS

6" x 9" 15c
8" x 9" 15c
10" x 9" 25c
12" x 9" 25c

SQUAT OIL CANS For carrying gasoline, kerosene, etc.

01 ..... 69c
02 ..... 98c

1-QT. I.C. FAMILY DIPPERS. Each 25c

JANUS Double-Faced Talc Finish ROOFING

36" wide—100 square feet

Roll	
Light	1.76
Medium	2.08
Heavy	2.48

MURRAY LIVESTOCK SPRAY

An effective stainless spray for killing and repelling flies from cattle, horses. Apply with spray gun.

Gal. Can 98c

MURRAY ALUMINEX

A "One-Coat" Quick-Drying Non-Corrosive PAINT

For protecting and decorating metal and composition roofs, tanks, bridges and other surfaces of metal, concrete and wood

Apply with paint brush

Gallon Can 4.67

HUBERT CHOWN HARDWARE

417 GEORGE ST - OLD EXAMINER BLDG

"The snaps we got that day are simply perfect!"

A PERFECT record of a happy day, in snapshots—it gives you quite a feeling of accomplishment when you come back from a trip with something to show for it.

And the feeling lasts. Every time you look at the pictures—even after months have gone by—the hours and happenings parade before you.

So go prepared. Kodaks as low as $5; Brownies from $1.25 . . . at your dealer's.

In Canada "Kodak" is the registered trade mark and sole property of Canadian Kodak Co., Limited, Toronto, Ontario.

Any camera is a better camera loaded with Kodak Verichrome Film. Verichrome gives you good pictures where ordinary films fail. It is made in Canada—which assures uniformity, freshness and perfect condition. Don't take chances—always use Kodak Verichrome Film.

Accept nothing but the film with the trade mark "KODAK" on the box.

KODAK VERICHROME FILM

A CANADIAN PRODUCT

WIGHTMAN TEAM STILL UNBEATEN TORONTO TENNIS

British Players Advance to Quarter Finals in Canadian Singles.

MEN'S PLAY LAID OVER.

TORONTO, July 29 (C.P.). — The matches that were bound to come—pitting British woman against British woman—were scheduled today in the Canadian lawn tennis championships at Toronto Cricket Club. There never was any doubt the members of England's starry Wightman Cup team would do most of the final battling in women's play.

With singles down to quarter-finals, all six of the overseas contingent were still unbeaten as the fourth day's eliminations began. As a result Evelyn Dearman was drawn against Margot Lumb and Freda James against Joan Ingram, while Kay Stammers and Mary Hardwick faced Canadians.

The British players' duels assumed major interest when semi-finals in men's singles were laid over until to-morrow after yesterday's fiercely fought quarter-finals. The tournament committee decided on a lull in singles plays because of the long best-of-five doubles matches in quarter-finals.

Respite Welcome.

To Bobby Murray of Montreal and Ross Wilson of Toronto the respite was welcome. They clamored into singles semi-finals yesterday and were members of winning combinations in men's doubles play. Murray teamed with Kay Stammers to take a doubles match, bringing him to another quarter-final round.

The other singles semi-finalists, Walter Senior of San Francisco and Len Hartman of New York, were eliminated from men's doubles play, though they teamed with English women to progress in the mixed doubles.

Murray had to go to five sets and come from behind to beat last year's ranking Canadian, Doug. Cameron of Vancouver, 7-5, 2-6, 5-7, 6-1, 6-0, in a smashing finish.

Hartman defeated Jones 8-6, 5-7, 7-5, 2-6, 6-2.

Wilson put away Billy Reese of Atlanta, Ga., 7-5, 6-4, 6-2.

Senior, who meets Wilson to-morrow, had an even easier time ousting Laird Watt of Montreal, 6-6, 6-0, 6-2.

ARGUMENT BREAKS SOFTBALL TUSSLE

Tanners Awarded 13-11 Victory Over Clerks in Hastings League.

(Examiner Correspondence.)

HASTINGS, July 29. — The Tanners defeated the Clerks 13 to 11 last night (Wednesday) in a local softball game that ended in an argument between the umpires and the players of both teams.

The Tanners scored three in the first innings and two singles, G. Scriver's double and an error. They scored eight in the second, when the Clerks blew up on two singles, Brinklow's home run, and six errors. Two more in the third on two hits and an error finished the Tanners' scoring. The Clerks scored their first run in the second on two hits. They scored six in the third on three singles, L. Gibson's double, G. Gibson's triple, and two errors. They scored their last in the seventh when four crossed the plate on two hits and three errors.

An argument occurred after the last Clerk was retired in the first of the seventh when Umpire Hogan called the game. The Clerks refused to retire and Hogan promptly abandoned the game. McKee who replaced him, ran into the same thing after the Tanners had been retired, but while they argued long and furious it really became too dark to play, so the game was awarded to the Tanners.

Hahn, on the mound for the Tanners, was hit safely nine times while he struck out three and walked two. Whitred was the starting pitcher for the Clerks, but after giving up nine hits, striking out one and passing none, he was relieved by G. Gibson in the fourth. The latter gave up three hits, struck out two, and walked one.

Brinklow's home run off the left field score board in the third was the highlight of the game.

The teams:

Clerks. — L. Gibson, lf; G. Gibson, cf, p; Crate, rf; Stevenson, 2b; Jones, 2b; J. Gibson, c; Wilson, 1b, Tape, ss; Whitred, p, cf; Herrington, 1b.

Tanners — Lemoire, 2b; Thompson, ss; Hahn, p; G. Scriver, c; M. Scriver, 1b; Kelley, cf; Turner, lf; C. Scriver, rf; Brinklow, 2b.

Score by innings:

Clerks ..... 016 000 4—11 9 9
Tanners ..... 308 200 0—13 12 6

Umpires — Hogan and McKee at plate, Dit Clapper and N. Scriver on bases.

Golf Notes

PETERBOROUGH CLUB.

C.L.G.U. Day at the Peterborough Golf Club links again saw a nice field of ladies compete yesterday for the spoons. Rain didn't bother them any, especially not Mrs. C. G. Graham, who played her best game of the year in the tomahstone competition. Her gross score of 91 left her with three strokes on hand, and she finally planted the tomahstone at the edge of the 19th hole. The other spoon went to Mrs. F. J. A. Hall for having the best total score on the even-numbered holes in the first nine, her total being 19 strokes.

Last week's ties were decided and Miss L. Lyle won the best net spoon with a better score on the last nine holes. Mrs. L. Scott took the approaching and putting spoon after the four-way tie, her total being three strokes.

BAD FOR BETTORS

MELBOURNE—(CP).— Nineteen favorites in succession were defeated in the race meeting at Ascot track here this month. The slump covered three full days of racing.

WOODERSON GOOD.

LONDON (C.P.). — Britain's best miler, Sydney Wooderson, gave an opponent 50 yards start in the mile at the White City and wiped out all but a yard of the handicap in four minutes, 10.4 seconds, a new British record.

SPORTS DAY by DAY

Digging Up the Local Dirt With the Odd Chuckle or Two

By CEC. PERDUE

AND ze main eeeevent of Civic Holiday here is the motorcycle races at the Grounds ala Exhibish. Some dare-devilish genis from near and far will fork their gasoline steeds and fly through the air with the greatest of ease—they hope. For the glory and pelf of the game. It is the half-mile dirt track championships of Canada in the novice, expert and pro classes. Probably several heats to each event, making about a three-hour show, and attracting cyclist stars from Michigan, Montreal, Northern Ontario and intermediate points—including 20 or so local riders. Two bits admission for fans and fannatics with all the thrills and spills—but we hope no kills—that makes this the most dangerous of all so-called sports. It is being sponsored by the local Lions Club and the Kawartha Motorcycle Club.

* * * * * *

A DISTRICT Civic Holiday attraction is the Bridgenorth softball tournament, an annual affair. Not too many entries have been received to date, though various managers are thinking of taking a whack at the big list of prizes. Plenty of room for men's senior, intermediate and junior squads; and gals' senior and intermediate teams. Fee is a buck, which lets the club in free to the grounds. Apply to Mac McWilliams at the village or George Dormer at the Sugar Bowl—and do it this week.

* * * * * *

A LACROSSE fixture between Oshawa and the Auburns is billed for here tomorrow in the gloaming. The 222 team is second in the standing now and has strengthened up plenty in recent weeks. We look for the best C.O.L.A. contest of the season in this clash, with plenty of hard feelings between these gutted-stick rivals. They roughed it up plenty in their last meeting here, and the last fray of those teams in the Motor City wound up in a free-for-all, even the referee getting a poke on the nose! With several seniors added to the lineup, th U.A.W.A. Unionists feel they can hand the Auburns their first loop defeat of the year. It ought to be a pip of a scrap.

* * * * * *

LINDSAY WARDER writer says 'tis rumored the locals will be in senior lacrosse next year, adding a few stars such as Piper Bain of Orillia. Maybe the officers here have been holding out on us, but we have heard no rumors to this effect. The locals would be screwy to be thinking already of hopping to senior company. They have a good intermediate team in a fine Central Ontario grouping—and are drawing plenty of fans each game. Why go to extra expense—such as importing players and having to travel much longer distances—for the doubtful honor of being a senior team? And maybe getting the pants trimmed off 'em fairly frequently by those packed senior squads.

* * * * * *

CLYDE ENGEL, Toronto pro ball coach, was at Riverside Park yesterday afternoon and put a bunch of young ballsters through their paces. Mostly junior Rotarians, while Bill Regan brought up one car load from Deloro. This Engel bird knows his stuff and can teach it. He gave 'em a lot of valuable pointers in a short time. For instance, he would spend maybe 15 minutes teaching the catchers how to stand, how to step and make a throw to second and how to put rhythm into the motion. In no time at all the young receivers would be doing it okay and showing vast improvement over their old form. Same way with pitchers, fielders and hitters. If at all possible he should be brought here again for two or three days—as we know he would teach local players, young and old, plenty.

* * * * * *

WE WOULD just as soon dismiss last night's so-called senior ball game at Riverside with a shrug, but suppose it calls for a few words. But we may have trouble keeping those words brushed off clean enough to pass the censor! Yeah, it was a putrid performance all around, with hits, runs and errors galore. As someone said, it looked like a softball game at the Firemen's Picnic—and we hope the firemen don't resent this too much! The locals had the lead twice but couldn't hold it and now they are but a game and a half up on the last-place Gibbards. Better look out or they'll be reading about the C.O.B.L. playoffs in the out-of-town papers.

* * * * * *

BOTH Gunner Whitehill and Russ Kitchen were hit hard by the Gerowmen while the Pets es banged Blazetich's offerings all over the landscape. They outhit Napanee and had fewer miscues but the Naps bunched bingles twice for six runs, while the Pets could only scrape up two markers at a time. Chuck Kearns did his part with five hits in five times to bat and Burton got four in five. About the only other bright spot in the game was the shiny seat of Skipper Collins' pants—worn that way as he slithered up and down the bench! The Pets are definitely not going so well this season and they'd better snap out of it if they ever hope to get a crack at those semi-final playoff gates. They play Oshawa in Cobourg at 3.30 Saturday afternoon, and play in Kingston at three Civic Holiday.

* * * * * *

LOCAL Rotarians wound up their Junior Lakeshore Baseball Loop schedule with a 3-1 win in Cobourg last evening. This gave 'em a clean sweep of the schedule without a loss, though they were tied once. Armour and Todd twirled for the Ralph boys and both went pretty good, while Kelly was covering an acre or so in classy style in right field. Bateman and Smith did the heaving for the losers, and it was a neat encounter all the way. Herb isn't sure when the two-in-three playoffs between Rotarians and Cobourg will be held, first game probably being about the middle of next week. The winner may be drawn against Belleville in the first round of the O.B.A.A. junior playdowns.

* * * * * *

DESE, dem and dose: Westclox gal softballers kept in the race here last p.m. with a 17-8 nod over Omemee....C.G.E. goes to Keene this e'en, while Westclox journey to Cobourg tomorrow....Barons defaulted last night to Motorists at Central; it's Omemee vs. Westclox here tonight....Kingston Ponies got a 6-4 win over Oshawa GM-men last gloaming to clinch a playoff berth....Only one umpire of the striking arbiters has sought re-instatement in the Inter-County Ball Loop....Honey Tompkins, Belleville junior puckist, is dickering with Doc Rowden of Oshawa about a job there for this winter....Orfuns have an open meeting to get organized for the grid season next Tuesday night at 8.30 in the "Y"....Oshawa's senior baseball team may try to transfer a game up here next Wednesday....Lot of local kids are taking up lacrosse—as the diamond sport seems on the skids here ....Can't do any more now since there is a blonde looking out a second-storey window opposite us.

Lawn Bowling

By HERB MARTIN

We believe that for the first time since the Ovaltine trophy has been set up for competition, the Port Hope club was successful in taking the cup to the Lakeshore town. And this was only possible when W. Peacock was forced to play four extra ends in order to break a tie with Ernie Wall of Peterborough.

At the end of the regulation 3-14 end games, the two rinks stood all square 3 wins plus 52 points. In the extra ends the Port Hope quartet was a little too strong, winning every end. It was the smallest open mixed tournament that we have had for some time, only 30 entries, 14 from our club, two each from Cobourg, Port Hope and Lindsay.

Over at Port Perry two local rinks helped to make up the fourteen entries for men's rinks. The boys report a splendid outing. In the Warkworth annual competition, a local rink skipped by W. Moorehead and including D. Spurway, T. Moore and W. Fletcher won the hard luck prize for which they received pen and pencil sets.

Ovaltine trophy winners:

First, Port Hope—Mrs. H. Millwood, Mrs. W. Peacock, T. Flood, W. Peacock, skip. (Ladies received sets of table linen, men leather bowl cases).

Second, Peterborough — Mrs. H. Beatty, Mrs. H. Staunton, H. Girven, E. Wall, skip. (Ladies, sets of table linen, men—leather kit bags).

Third, Peterborough — Mrs. T. Doughty, Mrs. N. Killingbeck, J. Fitzpatrick, H. Freeman, skip. (Ladies, sets of table linen; men, zipper sweaters).

Fourth, Cobourg—Mrs. J. Harrison, Mrs. J. Watson, J. Harrison, J. Watson, skip. (Ladies, set of bed linen; men, set of military brushes).

Fifth, Peterborough—Mrs. A. Nelson, Mrs. R. Hendry, J. T. Braund, R. Hendry, skip. (Ladies, set of bed linen; men, set of military brushes).

NOTED CRICKETER HURT

ILFORD, England—(CP).—J. W. A. Stephenson, noted Army and Essex cricketer, who was unable to accept an invitation to visit Canada with the M.C.C. team in August, has suffered a leg injury that may keep him out of the game for the rest of the season.

NIGHT DANCING
ON THE LAKE SIDE
at
CHEMONG PAVILION
The floor has been reconditioned and is in excellent condition for dancing.
STARTS
SATURDAY, 9 p.m.
With Music By
BILLY CLARKE and His Swing Kings
Dance in a cool spot to the rythm of a hot band.

TOP + TOSSERS *In the Majors*

JAMES RILEY TURNER.

By WALTER JOHNS
(Central Press Canadian Sports Writer.)

Nearing his thirty-first birthday, James Riley Turner is celebrating his first year in the majors as a "promising" rookie right-hander for the Boston Bees.

Jim's case is unusual, for most ball players are about ready to quit baseball as a livelihood at that age, and Jim is just begining.

For 12 years he has been rambling around the minors seeking a major league job. He has pitched some good ball and some bad. He did manage to get a brief tryout with the Boston Red Sox in 1924, his only appearance prior to this year.

He started with Winston-Salem in 1925 and subsequently hurled for Greensboro, Portsmouth, Norfolk, and Holywood before joining Indianapolis in 1933. With the Indians he worked himself up into one of the classiest pitchers in the loop and last year climaxed his work with a record of 18 wins and 13 losses.

Turner was born in Antioch, Tenn. and makes his home in Nolensville, where he runs a milk business during the winter. He is six feet tall and weighs 185 pounds.

Cricket Notes

A full program has been arranged for the Civic Holiday week-end. On Saturday the newly-formed Lindsay club will play Peterboro' C.C. at the Oval.

On Monday (Civic Holiday) Whittaker's will play St. Edmund's C.C. of Toronto at the Oval. On the same day Peterboro' C.C. will go to Toronto to play a return game with Dentonia Park. The team will leave the Paragon at 8 a.m.

There will be a special practice on Friday evening, when all players are particularly asked to turn up to arrange details of the two week-end matches.

DIDN'T LAST LONG

CAPE TOWN—(CP). — A record for South Africa at least was established when Robey Leibrandt, British Empire and Olympic boxer, knocked out King de Swart, South African "Carnera," in three seconds.

Defending Champion Keeps Up Pace In Canadian Golf

Ross Somerville Follows Close Behind in Group of Veterans.

HAAS PLAYS HIGH.

OTTAWA, July 29—(CP).—The chips were down today for the boys struggling for the Canadian Amateur Golf championship. Sixteen survivors weeded out in three rounds entered the fourth phase this morning knowing that only eight could continue in the afternoon 18 holes.

On the basis of yesterday's two rounds Freddie Haas, Jr., the defending champion from New Orleans, and Bobby Reith of Winnipeg, who failed against Haas in last year's final, were the big guns in the two halves of the draw.

But the lineup of tournament veterans, including Ross Somerville of London, can't be counted out so easily. When the going is tough in match play they seldom croak.

Sensational Game

Haas, without ever having seen the course, put on a sensational morning round yesterday to defeat Russ Case of Vancouver, 4 and 3. He collected birdies at six holes and had an approximate medal score of 66, five under par.

In the afternoon Haas scarcely slackened his pace, covering the out nine in 31, two under par, and ending the match with Guy Rolland of Montreal at the 14th, winning 5 and 4.

Haas started his early round today against J. Watson Yuile of Montreal, who came through to the fourth round with wins over Wall Short and Bert Barnabe, both of Ottawa.

Reith almost duplicated Haas' stunt, sizzling out in the morning in 35 against Bob Westfall of Buffalo, who was even par after the fifth but down four holes to the Manitoba champion. Reith disposed of Gil Walker, Toronto, in the afternoon 4 and 2.

Somerville went through both of yesterday's rounds with 2 and 1 victories J. P. Cowie, Montreal, and Tommy Riddell, Toronto.

NEW WOMEN'S RECORD

LONDON—(CP).—A new British women's record for the javelin throw, 118 feet 1 inch, was set by Miss K. Connal of Leeds University, beating her own previous record in a meet here.

Special Sale of Golf and Tennis Equipment
If you are in need of a new club or a tennis racquet, the time to buy it is now, during our sale! Every club in our store is reduced to clear.
PLAYMOR SPORTS
172 CHARLOTTE ST.

Auburns After 14th Box Lacrosse Win

Oshawa's U.A.W.A. Local 222 team plays Auburns a Central Ontario Lacrosse Association match tomorrow (Friday) evening at nine o'clock under the lights in the George Street arena. It will be the second appearance here this season of the Motor City aggregation, and they are now in second place in the group standing and improving every game. With the addition of such former senior stars as Bovin, DeGray and Barron this outfit is plenty strong and will be a serious threat to the classy locals in the league playoffs. An indication of how the big series will go may be seen when these teams tangle tomorrow evening.

Auburns have lost but one game in 14 starts this season—including exhibition games—and that one was to the Orillia Terriers. They hope to resume their winning ways Friday at the expense of Oshawa. They will be at full strength, except for Coach Chute who will be out at least two weeks with a dislocated shoulder. Another big crowd of gutted-stick enthusiasts is expected to see the Oshawa-Auburns' contest, and it may be treated to some fights as these teams mixed it up plenty in their last brawl in the Motor City—the game ending in a free-for-all.

HASTINGS TOURNAMENT

(Examiner Correspondence.)

HASTINGS, July 29.—The Hastings lawn bowling club have made arrangements to stage a mixed jitney bowling tournament locally on the village greens on Monday, August 2 with a small charge of admission. On Friday, August 6th they are holding an open mixed tournament at 1 o'clock sharp with three generous prizes. The entry fee has been set at $4 per rink.

Jockey McDougall Not Seriously Hurt

LONDON, July 29—(CP)—Injured in the first spill since racing was introduced here, Jockey E. McDougall was recovering in hospital today. He lost five teeth and suffered head injuries, but his condition was not regarded as serious as first feared.

McDougall went down as Chisel, his mount in the seventh race, tangled at the first with Jockey Pat Remillard's Deedie and Finalist with Jockey Convey aboard. All three jockeys were unseated, but Convey and Remillard escaped with a shaking up.

While favorites came home in front in the first five races on the Queen's Park card, Primsweep came through with a surprise victory to return $32.20 and give the lie to turf experts who bought him a year ago. Nobody else wanted Primsweep then. Evans, an undertaker, took the horse to his farm and for training and in a five-furlong sprint Primsweep showed his heels to the favorites.

1937 PONTIAC "224" $1105 Delivered
Deluxe Sedan
J. J. DUFFUS CO.

BRIDGENORTH SPORTS' DAY
Civic Holiday, Aug. 2
Softball, Tug-of-War and Buck-Sawing Contest
$8.00 Cash Prize for best Tug-of-War Team—Men
$5.00 Cash Prize for Buck-Sawing Contest
Good Prizes for Softball
Softball entries should be phoned to M. McWilliams, 650 ring 1-2. Other entries taken at the grounds.
Admission 25c Children 10c
SUPPER SOLD ON THE GROUNDS

LACROSSE
CANADA'S NATIONAL GAME
Oshawa vs. Peterborough Auburns
FRIDAY, JULY 30 at 9 p.m.
ADULTS 25c CHILDREN 10c

Annual Regatta Crowe's Landing
ON
SATURDAY, JULY 31, 2 p.m.
STANDARD TIME
Canoe exhibition by Mr. R. Blomfield, champion canoeist of Canada. Annual dance at night.
Admission 35c Everybody welcome

I'TS TIME FOR A NEW SUIT!
If you want to get a suit at a great saving and an easy way to pay for it—take advantage of this special offer. We have all the new styles in mixtures, worsteds and tweeds.
Suits 21.50 Up
—TRY OUR PLAN—
10 WEEKS TO PAY
LOUIS GREEN
CLOTHIERS
432 GEORGE STREET

GOODYEAR GIVES YOU ALL THREE

● What do you want in the tires you buy? Some offer you this . . . some offer you that . . . *But* . . . in Goodyear Tires you can get ALL THREE of the IMPORTANT QUALITIES that every tire buyer wants.

1. NON-SKID FOUR-WAY TRACTION: Goodyear's exclusive diamond tread design . . . that front . . . back . . . left . . . right . . . grip that resists skidding *in any direction*. The FOUR-WAY facing diamonds help you stop safely . . . steadily . . . easily!

2. SUPERTWIST CORD BLOW-OUT PROTECTION: Every Goodyear tire is made with Goodyear's exclusive Supertwist cords, the cord that has greater elasticity than any other. Many road shocks, which would break less springy cords, and cause blowouts, are easily absorbed by Supertwist cords. Supertwist lengthens the life of tires and it is found only in Goodyears.

3. LONG, ECONOMICAL MILEAGE: The broad, keen-edged Goodyear tread is scientifically designed so that a wide area contacts the road, sharing the load, reducing wear. Goodyear mileages are *record* mileages!

No matter what you want in a tire . . . mileage . . . road grip . . . blowout protection . . . you can have *all three* in Goodyears. And Goodyears cost you not one cent more than any other standard tire. Why be satisfied with less?

And this is important . . . your Goodyear dealer will show you proof of *all three* qualities! See before you buy . . . then you can draw your own conclusions!

20 Different Goodyears

. . . Eight for passenger service . . . twelve for commercial or farm use. Goodyear . . . the greatest name in rubber . . . provides a choice that guarantees exactly the right tire to suit your need.

MORE PEOPLE RIDE ON GOODYEAR TIRES THAN ON ANY OTHER KIND

GOODYEAR

LEADERS HOLD TOP POSITIONS IN SENIOR BALL

Stratford Keeps in Front of Inter-county With Win Over Alerts.

AMATEUR ROUNDUP.

TORONTO, July 29 (C.P.). — St. Catharines and Merritton Alliance are fighting it out for first place in the Niagara District Senior Baseball League with 11 wins and seven losses each to-day. Merritton invaded Welland last night and outlasted the locals to score their eighth consecutive victory. Athletics kept pace by beating Thorold 11-4.

The situation likewise remained unchanged in the four-team senior groups. Kingston forged farther in front in the Central Ontario League by trimming last year's provincial champion Oshawa team 6-4 and Stratford kept in front of the inter-county pack with an unimpressive victory over Brantford Alerts.

Ziggy Kolachynski pitched the last five innings for Welland after performing a complete chore the previous night. But Merritton proved too strong for the home town gang and overcame an early 5-1 lead to win 9-7. Boots Davey of Welland clouted four singles to lead the batmen. Wadsworth, who relieved J. Nestor was given credit for the victory.

End, Up in Cellar.

Thorold completed its schedule of games in the cellar of the N.D.L. with the 11-4 loss to the Saints. Young Pepper Martin stilled the bats of the Mountaineers in the last five innings after allowing six hits for four runs. Deszon had three hits, including a home, for the winners, and Alosin hit a triple, double and single.

In the third Niagara game Falls Cataracts battled with Port Colborne Sailors to remain in a contending position. The Cataracts, behind masterful pitching by L. Harris, a junior, racked up a 6-3 victory. Harris scattered the Sailors' eight hits.

Stratford Nationals, with four games still to play in the intercounty, jumped to two full games ahead of London by beating the tailend Brants 6-3. The Nats' four big errors were partially offset by a pair of double plays, but the Brants drew the biggest hand from the Stratford crowd by scoring on a double steal in the ninth inning.

Brazil will erect several public buildings in Rio de Janeiro.

BASEBALL RECORD

RESULTS. STANDINGS. GAMES.

INTERNATIONAL LEAGUE.

Newark	72	27	.727
Montreal	51	42	.548
Toronto	48	47	.505
Buffalo	48	47	.505
Syracuse	49	49	.500
Rochester	45	53	.459
Baltimore	37	51	.420
Jersey City	32	66	.327

Yesterday's Results.

Baltimore 1, Toronto 3.
Montreal 6, Jersey City 5.
Rochester 5-3, Newark 3-1.
x—First game.
Games to-day—Baltimore at Toronto (3 p.m.); Syracuse at Buffalo. Only games scheduled.

AMERICAN LEAGUE.

	Won.	Lost.	P.C.
New York	57	28	.671
Detroit	51	34	.600
Chicago	53	36	.596
Boston	46	37	.554
Cleveland	41	42	.494
Washington	37	46	.446
St. Louis	28	58	.326
Philadelphia	26	58	.310

Yesterday's Results.

Detroit 8, New York 1.
Boston 5, St. Louis 4.
Philadelphia 11, Cleveland 7.
Washington 11, Chicago 8.
Games to-day: Detroit at New York; Chicago at Washington; Cleveland at Philadelphia; St. Louis at Boston.

NATIONAL LEAGUE.

	Won.	Lost.	P.C.
Chicago	56	31	.644
New York	54	35	.607
Pittsburg	46	40	.535
St. Louis	45	42	.517
Boston	43	46	.483
Cincinnati	36	49	.424
Brooklyn	35	50	.412
Philadelphia	34	56	.378

Yesterday's Results.

Chicago 7, Brooklyn 5.
Cincinnati 6, Boston 1.
Pittsburg 6, Philadelphia 4.
New York 8, St. Louis 4.
Games to-day. — New York at St. Louis; Brooklyn at Chicago; Boston at Cincinnati; Philadelphia at Pittsburg.

Remember When—

(By The Canadian Press)

The veteran George Patrick Hughes and young C. R. D. Tuckey, paired for the first time, upset all calculations in winning Britain's third successive victory in Davis Cup doubles two years ago today. They defeated the U. S. team of Wilmer Allison and Johnny Van Ryn in five sets.

CLOCKMAKERS WIN OVER OMEMEE 17-8

Local Girl Softballers Keep in Race With Neat Decision at Bowl.

Girls' softball standing:

	P.	W.	L.
Cobourg	7	5	2
Keene	5	4	1
Westclox	5	3	2
C.G.E.	7	2	5
Omemee	6	1	5

Westclox kept in the race for a playoff berth last night by copping a 17-3 win over Omemee before a good crowd of fans at the Bowl. It was a wide-open contest with both sides batting the ball hard from start to finish and showing fair fielding most of the way. Omemee is definitely out of the running, but the Westclox still has a chance at the second-half playoffs.

Marg Snowden and Jean Hickson were the rival slab artists, and both were hit freely by opposing batters. Fielding features were supplied by E. Bigelow and A. Sturgeon. M. Hawthorne led the hitters with five in six times, while I. Pavey and M. Allison got three each. R. McQuade topped the O's with four for five, as J. Hickson and I. Sisson hit threes each. The teams:

Omemee — R. McQuade, ss; M. Fisher, 1b, c; P. Bigelow, 2b; I. Sisson, 3b; J. Magee, cf; J. Fee, lf; J. Hickson, p; R. Deyell, c; M. Magee, rf; M. McQuade, 1b.

Westclox — I. Pavey, c; M. Ferguson, ss; M. Allison, 2b; M. Hawthorne, 3b; D. Metrett, lf; B. Blade, 1b; A. Sturgeon, cf; R. McCrank, rf; M. Snowden, p.

Score by innings:

Omemee	006	100	100	—	8	21	1
Westclox	152	024	30x	—	17	23	2

Umpires—Batley ad Bennett.

Soccer Notes

Owing to the holiday, Canada Packers were unable to play the game last night but will meet the C.G.E. in a return league game on Friday night on King Edward Park. Kick-off at 6.30 prompt. Referee, Wilf Jones.

There is no game here in the city or at Deloro this Saturday. Many of the players requested to be relieved of any fixture so that they could take advantage of the vacation period. But next Tuesday night C.G.E. plays Deloro in a return league fixture on King Edward Park. George Blowers referee. On the following Saturday afternoon, the Canadian General travels to Deloro to conclude their league engagements. The executive will meet after the game on Tuesday night.

Canada's Top Tennis Pair

ROSS WILSON

Ranked No. 1 and No. 2 among Canadian tennisers, this pair of lending.

DOUG. CAMERON

racqueteers, shown as the Canadian tennis championship got under way in Toronto, are expected to have plenty to say before the singles title is assigned for the year. They are Ross Wilson, of Toronto, ranked No. 2 and Doug Cameron, of Vancouver, the Dominion's ace according to the experts. Stiffest competition for them is expected from Bob Murray, of Montreal, and the U.S. star Walter Senior. Jack Tidball, of Los Angeles, current champion, is not defending.

Napanee Beats Petes In Weird Ball Game To Cut Locals' Lead

Gibbards Get Six-run Rally in Eighth Frame to Cop 13-10 Decision.

FREE-HITTING TILT.

C.O.B.L. standing to date:

Team	P	W	L	TP
Kingston	17	12	5	7
Oshawa	18	11	7	6
Petes	18	7	11	6
Napanee	17	5	12	7

Napanee took a 13-10 decision over the Petes here last night in a weird and free-hitting ball game before a small crowd of fans. It was Napanee's home game, transferred here, and narrowed the locals' lead over them to a game and a half.

Twice the Petes were in front but each time a six-run scoring splurge by the Naps erased their lead. Both sides bingied the ball hard all the way and turned in some indifferent defensive work. The Petes had more hits and fewer errors but Napanee bunched bingles to better effect. Two local twirlers were used and both were hit hard, while the long Naps' flinger was rapped hard all the way.

USE TWO HURLERS

Gunner Whitehill started for Peterborough but was knocked out in the third frame as Napanee got six runs, after the Petes had a 4-0 lead. Russ Kitchen pitched fair ball from then till the eighth when the Gibbards got another half dozen markers to jump ahead, after the homesters again had a lead, this time 10-7. Ody Blazetich pitched for the winners and was in frequent trouble as the locals touched him for 15 safeties. None of the flingers had good support in the field.

Church Kearns had a perfect evening at bat with five singles in five times up, and Burton got a double and three singles in five. Clark hit a triple and single. For Napanee, Scarlett, Handford, Gerow, Bennett, Ford and Blazetich and Handford having doubles. Kearns drove in four runs while Handford and Weir accounted for three each. The winners pulled off two double plays and the losers one. Catches by Gerow and Weir were fielding features. Long and Ford nearly tangled in a fight after a collision at second base in the seventh.

Petes Start Early

Hits by Kearns, Burton and Whatley, with a stolen base, gave the Petes two runs in the first. They added two next frame on hits by Kearns and Burton, along with two errors and an out. Napanee tallied six in the third on singles by Bennett, Ford, Card, Scarlett and Gerow, with an error and two stolen bases thrown in. The Petes tied it in their fourth with two markers, Kearns singling, Starr walking, Burton doubling and Calladine's long fly sending Starr home. Napanee got a run back in their half when Blazetich singled, moved up on Scarlett's hit, took third on an error and home when Jeffers walked to force him in.

The Petes counted two again in the fifth. Long walked and Brown singled, both scoring on Kearns' hit. Two more counted in the seventh. Clarke tripled and scored on an error at the plate, on Long's fielder's choice. The latter was forced by Brown, who moved up on Kitchen's hit and tore home on a bingle by Kearns. Napanee won the game in the eighth with six runs, manufactured by Blazetich's two-base blow, a hit batsman, Handford's double, a walk, Gerow's single, a triple by Weir and Bennett's single. The box score:

Petes—	AB	R	H	PO	A	E
Kearns, cf	5	2	5	2	0	0
Starr, c	4	1	0	6	2	0
Burton, lf	5	0	4	1	0	0
Calladine, 3b	5	1	1	1	4	0
Whatley, 2b	5	0	1	2	1	2
Clark, ss	5	1	2	2	2	1
Long, 1b	4	2	0	10	0	0
Brown, rf	3	3	1	0	0	0
Kingdon, rf	1	0	0	0	0	0
Whitehill, p	0	0	0	0	1	0
Kitchen, p	4	0	1	0	1	0
Totals	41	10	15	24	11	3

Napanee	AB	R	H	PO	A	E
Card, 3b	4	2	1	0	0	0
Scarlett, lf	5	1	2	2	0	0
Handford, 2b	5	2	2	3	5	0
Jeffers, c	3	2	0	0	0	1
Gerow, 1b	5	1	2	7	0	0
Weir, cf	3	1	1	5	0	1
Bennett, rf	5	1	2	2	0	0
Ford, ss	5	1	2	8	5	1
Blazetich, p	4	2	2	0	3*	2
Totals	39	13	14	27	13	5

Score by innings:

Petes	220	220	200	—10
Napanee	006	100	06x	—13

Summary: Stolen bases — Burton, Calladine, Handford, Jeffers; left—Petes 8, Napanee 7; earned runs — Petes 7, Napanee 9; runs batted in —Kearns (4), Burton, Calladine, Whatley (2), Card, Scarlett, Handford (3), Jeffers, Gerow (2), Weir (3), Bennett; sacrifices — Brown, Whitehill, Weir; three-base hits—Clark, Weir; two-base hits—Burton, Handford, Blazetich; double plays—Kitchen to Starr to Long, Blazetich to Ford to Gerow, Handford to Ford to Gerow; hits—off Whitehill 5 in 3 1-3 innings, Kitchen 9 in 5 2-3; struck out—by Kitchen 5, Whitehill 1; walks—off Kitchen 3, Blazetich 1; hit batsman—by, Kitchen (Card); losing pitcher—Kitchen; time of game—2.00; umpires—Johnston and Loucks.

BIRD IN ONE

SYDNEY, Australia—(CP)— The unlucky golfer on the Kingston course pointed to a magpie on the fairway and said, "That's the cause of my troubles." Then he drove and the ball struck the bird.

BREEDING COUNTS

LINGFIELD PARK, England — (CP)—Miss Dorothy Paget's Radiant, for whom she paid $60,000 as a yearling, made her turf debut in the Great Foal Plate, and won in a canter. She is full sister of Windsor Lad, Derby winner.

BLIND MENU BOWL

ST. LOUIS, Mo.—(CP)—A blind men's bowling team will compete in the city league next winter. Edward Endicott, its captain, recently came through with a 127, finishing with three strikes and a spare.

Gets Five Hits

CHUCK KEARNS

Petes' speedy centre-fielder who came out of a hitting slump here last night to get five hits in five times at bat as the locals lost to Napanee.

KELVINATOR REFRIGERATORS
25c per day Installs One in Your Home
JOHNSTON'S
Tel. 2123 Open Evenings

RADIO PROGRAMS

The programs listed are printed as issued by the stations and are subject to change.

Thursday
(Afternoon DST)

4.45 P.M.
Guiding Light (NBC) WBEN
Army Band, CFRB
Variety Program, WGR

5.00 P.M.
U. S. Senate, WABC
Oklahoma Outlaws, CRCO
Musicale, CFRB
Organ Program, CRCT
Variety Program, WGR
Lucille and Lanny (NBC), WHAM

5.15 P.M.
Turn Back the Clock (NBC), WBEN.
Clyde Barrie, songs, CFRB
Women in News, WGR
Banjoleers, WGY

5.30 P.M.
Singing Lady (NBC) URCT
Don Winslow (NBC) WBEN.
Musical Program, CRCM.
Elsie Thompson, organ, WJR

5.45 P.M.
King's Men, WJZ
Jackie Heller, tenor, WBEN
Variety program, CRCT
Buck Jones, CFRB
Your Good Health, WGR

(Evening DST)

6.00 Evening
Stock Quotations (CBC), CRCT.
Musical Interlude, CFRB
Harvard Series, WEAF
Chamber Music, WHAM

6.15 P.M.
Firemen Quartette (NBC) WEAF
News Bulletins, CRCT
Claire Wallace, CFRB
Melody Revue, WBEN
Dinner Concert, WGR

6.30 P.M.
Buccaneers, CRCT
Jim Hunter, news, CFRB
Sports review, WBEN
Roger Baker, sports, WGR
Radiograms, WHAM.

6.45 P.M.
Eddie Provost's Orch., WGR
Lowell Thomas (NBC), CRCT
George Hall's Orch., CFRB
Variety Program, WBEN
'Cello-Piano (CBC) CRCM

7.00 P.M.
Amos and Andy (NBC) WBEN
Poetic Melodies (CBS) WGR
Easy Aces (NBC Blue) WJZ
Tune Teasers (CBC) CRCT
Mining broadcaster, CFRB
Concert Orchestra, WGN

7.15 P.M.
Vocal Varieties (NBC) WBEN
Song Time, WGR
Bob Boy's Orch., WGR
Song Time, CFRB
Varieties, CRCT
To be announced, WHAM

7.30 P.M.
Lum and Abner (NBC) WJZ
Elmer Davis, news, WGR
Musical Program (CBC) CRCT
Library Shelf, CFRB
Cy King, news, WBEN

7.45 P.M.
Patti Chapin, songs (CBS), WGR
Cabin in Cotton, WJZ
Cabin in Cotton (CBC) CRCT
Crown Frolics (MBS) WGR
Library Shelf, CFRB
Newspaper of Air, WHAM.
To be announced, WBEN

8.00 P.M.
Variety Hour (NBC) CRCT
To be announced (CBS) WGR
International Salon (CBC) CRCO
Variety Program, WHAM
Tom, Dick, Harry, WGN

8.30 P.M.
Guy Lombardo's Orch., WGN
League of Nations, CKOC
Robin Hood Concert, CRCO
Robin Hood Concert, WJZ

8.00 P.M.
The Show Boat (NBC) WEAF
Last Parade, WHAM
Boxer Amateurs (CBS), CFRB

RADIO HIGHLIGHTS

THURSDAY, JULY 28, 1937

(DAYLIGHT SAVING TIME.)

2.00 P.M.—MUSIC GUILD (NBC)—CRCT.

8.00 P.M.—RUDY VALLEE'S VARIETY HOUR (NBC) — CRCT.

8.00 P.M.—SPECIAL PROGRAM (CBS)— To be announced —WGR.

8.30 P.M.—ROBIN HOOD CONCERT (NBC)—WJZ.

9.00 P.M.—THE SHOW BOAT (NBC)—Musical Comedy—WBEN.

9.00 P.M.—MAJOR BOWES' AMATEURS (CBS)—CFRB.

10.00 P.M.—KRAFT MUSIC HALL (NBC) — Bob Burns, Adolphe Menjou, guest; Johnny Trottier's Orchestra — CRCT.

9.15 P.M.
World Dances, WGR
Talks About Books, WOR
To be announced, WHAM

9.30 P.M.
Midnight in Mayfair (CBC), CRCT.
Barnes' Opera House, WOR
To be announced, WJZ

9.45 P.M.
Sports shots, WGN

10.00 P.M.
True Adventures (CBS) WABC
WABC
Kraft Music Hall (NBC) CRCT
The Ghost Room, drama (CBC), CRCM
Jack Denny's Orch., WGN
Jerry Cooper, songs, CFRB
Dance Orchestra, WGR.

10.30 P.M.
March of Time (CBS) WABC
Piccadilly Music Hall, WJZ
Musical Revue (MBS) WGN
Nature Has a Story, CRCO
Organ Reveries, CFRB

10.45 P.M.
Mining on Review, CFRB
News Bulletin (CBC) CRCT.

11.00 P.M.
Frank Dailey's Orch., WABC
J. B. Kennedy, news, WEAF
Music's Sake (CBC) CRCT
News Bulletin, WOR, CFRB

11.15 P.M.
Ink Spots (NBC), WEAF
Fishing Flashes, WOR.
Griff Williams' Orch., WGN

11.30 P.M.
Eddie Varno's Orch., WJZ
Dick Stabile's Orch. (CBS), WABC
Northern Lights (NBC) WEAF
Dick Jurgen's Orch., WGN
Soliloquy (CBC) CRCT

12 P.M.
Henry Busse's Orch, WJZ
Jerry Blaine's Orch., WEAF
Dance Orch., WOR.
Bert Block's Orch., WABC

Friday
(Morning DST)

8.30 A.M.
Home Songs (NBC) CRCT
Morning Devotions, CFRB
The Golden Hour, WGN.
Martha Manning, WGR

8.45 A.M.
Just About Time, CFRB
Christian Science, CKOC
Melody Time, WGR

9.00 A.M.
Breakfast Club (NBC) CRCT
Streamliners (NBC) WEAF
Gospel Singer, CFRB
Morning Melodies, CKCL

9.15 A.M.
Kitty Keene, CFRB
Breakfast Club, WHAM
Modern Living, WGR

9.30 A.M.
Jack Berch, songs, WABC
Organ Recital, WGR.
Banjoleers, WGY
Salute to Mothers, WBEN
Mail Bag, WLW.

9.45 A.M.
Varieties, CRCT
To-day's Almanac, WGR
Tower Clock Program, WHAM

10.00 A.M.
Mrs. Wiggs (NBC) CRCT
Pretty Kitty Kelly (CBS), WGR
Varieties, CRCO
Melody Weaver, CKCL
Story of Mary Marlin, WHAM

10.15 A.M.
Organ Program (CBS) WJR
John's Other Wife (NBC) CRCT
Raymar, CKCL

10.30 A.M.
Just Plain Bill (NBC) CRCT
Ted Malone (CBS) WGR
Allie Lowe Miles, WGR.
Morning Devotions, CKCL

10.45 A.M.
Today's Children (NBC) WBEN
Radio Cooking School, CKCL
Houseboat Hannah, CFRB
Viennese Ensemble, CRCT

11.00 A.M.
The O'Neill's (NBC) WHAM
David Harum (NBC) WBEN
Magazine of Air (CBS) CFRB
Get Thin to Music, WOR
Organ Treasures, CKCL
Musical Recess, CRCT

11.15 A.M.
Backstage Wife (NBC) CFRB
Sweet Music, CKCL
Ernest Morgan's Orch., CRCT

11.30 A.M.
Big Sister (CBS) CFRB
How To Be Charming (NBC) WBEN
Painted Dreams, WGN

11.45 A.M.
Rhythm Parade (NBC) WBEN WBEN
Musicale (CBS) CFRB
Gospel Singer (NBC) WHAM
Rhythm Orch., WGR

(Afternoon DST)

12.00 NOON
Girl Alone (NBC) WBEN
Twin Pianos (CBS) WABC
Siesta CKCL
Journal of Living, WOR
Marine Band (NBC), CRCT

12.15 P.M.
Story of Mary Marlin, WBEN
Edwin C. Hill, news, WOR
Musical program, CRCT
Canada Straight, CKCL

12.30 P.M.
Romance of Helen Trent, WJR
Familiar Songs, WGR.
Variety Program, CFRB
Musical Program, WBEN

12.45 P.M.
Herb May Time, CRCT
Our Gal, Sunday, WJR
We Are Four (MBS) WOR
Luncheon Music, CFRB
Noon-Day Serenade, CKCL

1.00 P.M.
Alexander Bros., CRCT
Betty and Bill (CBS) WJR
News Commentator (MBS) WOR.
What's New? CKCL.

1.15 P.M.
Cooking Talk, WGR
Ian Harding's Wife (NBC) WBEN
Connie Miles, WOR
The Farmer, CFRB

1.30 P.M.
Food Talks (CBS) WGR
Rex Battle's Orch., CRCT
Musicale, CFRB
Words and Music, WBEN

1.45 P.M.
Hollywood in Person (CBS), WJR
Words and Music, CRCT
Your Beauty, WBEN.

2.00 P.M.
Symphonic Hour, CRCT
Palmer House Orch., WGN
Shut-in Party, CKCL
Organ Hour, WBEN.

2.15 P.M.
Child Health Talk, CFRB
Jack and Loretta, WGR

2.30 P.M.
Lucky Girl, WGN
Julia Blake, WGR
Logan's Musicale, WBEN

2.45 P.M.
Myrt and Marge (CBS) WGR
Houseboat Hannah, CFRB
Peggy Wood Calling, CRCT

3.00 P.M.
Radio Guide Drama (NBC), CRCT.
Pepper Young (NBC) WBEN
Carnival, WGR
Judy and Jane, CFRB
Merry-Go-Round, CKCL

3.15 P.M.
Guide Drama, CRCT.
Garden Club (MBS) WOR
June Baker, WGN
Concert Hall, CFRB

3.30 P.M.
Vic and Sade (NBC) WBEN
Three Consoles, CFRB
Mrs. Page, WJR
Dance Orch., WOR.

3.45 P.M.
The O'Neills (NBC) WBEN
Baseball, WGN
Melody Lane, CFRB
Variety Program, WGR

4.00 P.M.
Lorenzo Jones, WBEN
Club Matinee, CRCT
Music For You, WGR

4.15 P.M.
Doc Sunshine, CFRB.
Dave Driscoll, news, WOR

4.30 P.M.
Sophisticated Rhythm (NBC), WBEN
Opportunity Lane, CFRB
Hollywood Parade, WGR
Linda's First Love, WJR
Opera (NBC) CRCT

Radio Log

CANADIAN CORPORATION

	M.	Ke.
CRCT	551	545
CKCL	517	580
CRCM		910
CRCO		880

COLUMBIA SYSTEM

WABC	349	860
CFRB	455	690
WJR	650	750
WGR	949	550

MUTUAL SYSTEM

WOR	422	710
WLW	428	700
WGN	416	720

NATIONAL (Blue Network)

WJZ	303	760
WHAM	361	1150

NATIONAL (Red Network)

WEAF	454	660
CRCT	397	840
KDKA	979	980

AMUSEMENTS - THEATRES - DANCING

PONIES CLINCH PLAY-OFF SPOT

Kingston Increase League Lead By 6 to 4 Victory Over Oshawa.

TIGHTENS TOP HOLD.

KINGSTON, Ont., July 29 (CP)—Kingston Ponies made sure of a place in the Central Ontario Baseball League playoffs last night, at the Fair Grounds, with a 6-4 win over Oshawa. The victory increased Kingston's hold on first place.

Oshawa	100 000 003—4
Kingston	400 020 00x—6

WILD 4TH FRAME DEFEATS TORONTO

Six Hits and as Many Passes Give Baltimore 11-3 Victory.

TORONTO, July 29 (CP)—Those "super-team" yells about Newark Bears are dying down to whispers.

The Bears first half pace in the International League justly deserved all the accolades the experts were heaping on them, but the Bears are proving they can be beaten.

The Yankee farmhands dropped a twin bill to Rochester Red Wings 5-3 and 3-1 last night. That brought their record since the half-way mark to 11 victories and 13 defeats. Light hitting caused the Bears double defeat. Montreal Royals resorted to an almost lost art in the slugging International loop, when they bunted their way to a 6-5 triumph over the Jersey City Giants. The Montrealers employed the sacrifice bunt three times.

The third place position behind the Royals has a new tenant again. This time the Syracuse Chiefs moved back in and sent Toronto and Buffalo back to a fourth-place deadlock.

The Chiefs broke Buffalo's four-game winning streak when they defeated them 7-5 in ten innings.

A wild fourth inning caused Toronto's 11-3 downfall at the hands of Baltimore's Orioles. Six hits, plus as many passes and an error, gave the Birds nine runs and the ball game.

Sports Spice

By EDDIE BRIETZ

NEW YORK, July 29.—(AP)— A James J. Braddock-Max Baer match is in the making here . . . Mike Jacobs and Joe Gould spent more than two hours with Ancil Hoffman, Baer's pilot . . . Terms were agreed to and the date set for sometime in September . . . Everything was settled except the site . . . It will be Los Angeles, Chicago or San Francisco . . . If the Cubs have a weakness, why don't they begin to show it? . . . Don Budge says he will not turn pro . . . Everyone else says he will . . . We'll string along with the "pippul" . . .

Out in St. Louis they say they are having the coolest summer in 50 years because the Cards aren't hot any more . . . Hirsch Jacobs needs only one more winner (and he'll likely get it at Saratoga today) to pass the century mark for the season . . . A lot of smart baseball men will bet you Rogers Hornsby will be managing the Indians next year . . . It cost the White Sox $2,000 to insure last Sunday's double bill with the Yankees against rain.

All the publicity he's getting over here seems to have gone to Tommy Farr's head . . . He thinks he's so hot he wants to ditch his manager after March 1 and collect 100 per cent of his purses for himself . . .

Promoters of the Farr-Louis heavyweight bout would be glad if Max Schmeling changes his mind about coming over to see it . . . They fear he would steal the show . . . Why not? . . . He's the guy who knocked out Louis and whom Farr ran out on, ain't he? . . .

Major League Leaders

(By the Associated Press.)

NATIONAL LEAGUE.

Batting—Medwick, Cardinals, .406; Harnett, Cubs, .384.

Runs — Medwick, Cardinals, 78; Galan, Cubs, 7.

Runs Batted In—Medwick, Cardinals, 86; Demaree, Cubs, 73.

Hits—Medwick, Cardinals, 141; P. Waner, Pirates, 122.

Doubles—Medwick, Cardinals, 35; P. Waner, Pirates, Moore and Bartell, Giants, and Cuccinello, Bees, 23.

Triples — Vaughan, Pirates, 10; Handley, Pirates, 9.

Home Runs—Medwick, Cardinals, 21; Ott, Giants, 20.

Stolen Bases — Galan, Cubs, 15; Lavagetto, Dodgers, 11.

Pitching—Fette, Bees, 13; Hubbell, Giants, 14-5.

AMERICAN LEAGUE.

Batting—Geehrig, Yankees, .373; Dimaggio, Yankees, .376.

Runs — Dimaggio, Yankees, 86; Greenberg, Tigers, 84.

Runs Batted In—Greenberg, Tigers, 97; Dimaggio, Yankees, 92.

Hits—Bell, Browns, 129; Dimaggio, Yankees, 127.

Doubles—Bonura, White Sox, 32; Gehrig, Yankees, and Vosmik, Browns, 31.

Triples—Kreevich, White Sox, 11; Dimaggio, Yankees, Greenberg, Tigers, and Tone and Kuhel, Senators, 10.

Home Runs—Dimaggio, Yankees, 28; Foxx, Red Sox, 25.

Stolen Bases—Chapman, Red Sox, 25; Walberg, Tigers, 14.

Pitching — Lawson, Tigers, 12-2; Ruffing, Yankees, 13-3.

Wrestling Last Night

(By The Associated Press)

Hartford, Conn.—Danno O'Mahoney, Ireland, drew with George Clark, Scotland. Bout stopped by 11.30 curfew.

Ottawa, Ont. — Yvon Robert, Montreal, defeated Dr. Freddie Meyers, Chicago, straight falls.

Marmora Ball Team Beats Malone 14-7

MARMORA, July 29.—Marmora's softball team, managed by Alexander Gawley, subdued the more experienced Malone team on the latter's enclosure on Wednesday evening by the score of 14-7.

The batteries were: E. Reynolds and T. Smith for Marmora and T. Davis and J. Laton for Malone. Mervyn Dafoe for Malone secured a fine homer.

A return game on Thursday evening, August 5th, is expected to draw a good crowd.

ROTARY JUNIORS BEAT COBOURG 3-1

Armour and Todd Do Hurling For Local Gang in Lakeshore League.

COBOURG, July 29 (CP)—Peterborough defeated Cobourg 3 to 1 in a junior Lakeshore baseball game at Victoria Park here last night. Bill Bateman started on the mound for the locals and was touched for seven hits. Smith relieved him in the fifth and held Peterborough scoreless. Armour was on the mound for the visitors. He struck out four and was touched for five singles. Todd relieved him in the last of the fourth.

Peterborough	100	200	0	—	3	7	1
Cobourg	000	010	0	—	1	5	1

Batteries—Armour, Todd and O'Toole; Bateman, Smith and Ewart.

Umpires—Elliott and McMahon, Cobourg.

Yesterday's Stars

(By the Associated Press.)

Frank Demaree, Cubs—His homer, two singles, driving in three runs in 7-5 win over Dodgers.

Buddy Lewis, Senators — Hit triple, double and single, sending two runs across, and scored three himself in 11-8 win over White Sox.

Elden Auker, Tigers—Handcuffed Yankees with two hits for 8-1 victory.

Wally Berger, Giants—Drove in three runs with homer and single in 8-4 victory over Cardinals.

Peaches Davis, Reds — Fanned four and allowed nine hits to whip Bees 6-1.

Cuba expects to produce 2,936,527 tons of sugar this year.

Fights Last Night

(By The Associated Press)

New York—Tiger Jack Fox, 176¾, Spokane, Wash., knocked out Red Bruce, 177¼, Pittsburgh, (1).

MOTORCYCLE RACES

Exhibition Park
CIVIC HOLIDAY, AUG. 2
$250.00 Prizes
Under the Auspices of The Peterborough LIONS' CLUB
Admission 25c
Proceeds to be used to sponsor Peterborough Lions' Club Boys' Band

MELODY INN
LAKEFIELD
Dancing Every Night
MOSE YOKOM AND HIS MUSIC
Featuring
JACK QUIGLEY
No Admission—Park Plan Dancing.
TONIGHT
Square Dancing
RED MONCRIEF
Round Dancing
MOSE YOKOM
Admission 25c—Dancing Free

DANCE TONIGHT
To the Smooth Rhythm of
PETE MALLOY
AND HIS SWING BAND
At RYE'S PAVILION
If you don't like good times
Don't come to Rye's
ADMISSION FREE
Dancing 8.30 p.m.
Standard Time
TICKETS 5 FOR 25c
HERB. PAYNE, Mgr.

CAPITOL LAST TIMES TONIGHT
6.45 and 9.10 p.m.
CLARK GABLE and MYRNA LOY in "PARNELL"
Extra! FRED PERRY in "TENNIS TACTICS"
FRIDAY AND SATURDAY
Performances 2.30, 7.00 and 9.05
A Lavish Laugh-and-Rhythm Show to Drive Dull Care Away!

Capitol News "Goose and Golden Egg" (Colored)

WANT ADS. BRING REAL RESULTS AT SMALL COST

Births
Marriages
In Memoriam
Card of Thanks
Deaths

BORN

MOFFATT.—To Mr. and Mrs. N. A. Moffatt (nee Kay Robertson), a daughter, at Nicholls Hospital, Tuesday, July 27.

BLACKWELL.—To Mr. and Mrs. W. R. L. Blackwell, on Wednesday, July 28, 1937, at Nicholls Hospital, a son.

DIED

SULLIVAN, Leo. — At St. Joseph's Hospital, on Wednesday, July 28, 1937, Leo Sullivan, the beloved husband of Gertrude Hickey Sullivan, of 461 McDonnel street, aged 53 years. Funeral from the residence on Saturday to St. Peter's Cathedral for celebration of Requiem Mass at 9 a.m. Interment at St. Martin's Cemetery, Ennismore.

CARDS OF THANKS

Mr. Alphonse Fitzgerald of Otonabee wishes to thank his kind neighbors, especially Richard Rice, who were instrumental in saving his barn from being burned recently; also the Fire Brigade for turning out.

Mr. E. W. Bailey and family of Third Avenue wish to thank their many kind neighbors and friends, also Quaker Oats employees for their kind expressions of sympathy during their recent sad bereavement.

FLORISTS 1

THE PETERBOROUGH FLORAL CO
Flowers Delicately Arranged For All Occasions
438 Water 'Phone 1795 Nights 1887

TURNBULL'S FLOWER SHOP
WEDDING BOUQUETS
FLORAL DESIGNS WREATHS
'PHONE 206 441½ GEORGE ST

COMING EVENTS.

First Insertion, 20 words or less minimum charge 50c. Subsequent consecutive insertions 40c per insertion. All over 20 words, 2c per extra word per insertion.

WATER TRIP, from Chemong to Peterborough, on Saturday, July 31; Steamer Stoney Lake will leave Chemong Park at 8 a.m. standard time, for Peterborough. Fare from Chemong $1, Buckhorn 75c, and Burleigh Falls, 75c.

FOWL SUPPER and Lawn Social at St. Martin's Church, Ennismore, Wednesday, August 4. Supper served 5.30 Standard time.

CANADIAN LEGION, Peterborough Branch. All those desiring to go to Cobourg for Drum-head Service, Sunday afternoon next, please phone W. Gracie, at Legion Hall by 7 p.m. Thursday. Transporation costs $1.00.

PROGRESSIVE EUCHRE, Friday, in the Moose Hall. Game starts 8.30 p.m. Everybody welcome.

FOR SALE

4 Miscellaneous 4

SOMETHING NEW
"TENDRA" STEAK SANDWICHES
(If it's not Delicious and Tender It Costs You Nothing) – 15c.
White Way Hamburger
281 Charlotte Street.

WATKINS FLY SPRAY. J. MILES 2256W. 316 Maitland.

2 Demonstrator Washing Machines
1 EASY VACUUM CUP
Regular $99.00. SPECIAL $79.50.
1 THOR WASHER
Regular $84.50. SPECIAL $59.00
KEN McCANNAN
140 SIMCOE 'PHONE 46

CRESS CORN SALVE—29c All Druggists.

QUANTITY OF LUMBER. APPLY 560 Ohlchrist Street.

EIGHT YOUNG WORK HORSES, including Good Matched Pair General Purpose, weigh 28 cwt. H. Tinney, Cavan. Millbrook 214 ring 1-4

SCREEN DOORS, AWNINGS, VERANdah Chairs, Bed Complete, Linoleum, etc., good condition. 312 Rubidge.

ENGLISH PRAM, GREY, GOOD CONdition. 418 Water Street.

EIGHT-PIECE DINING SUITE, FUMED Oak, Leather Rocker, cheap for cash. Apply 368 George Street, or 'Phone 3368J.

AUTO RADIO, 1934, REASONABLE. Apply 362 Burnham Street, between 6 and 8.

DISC PLOUGH, PRACTICALLY NEW; reason for selling. 1478J.

PRIVATE SALE OF GOOD HOUSEHOLD Furniture, 138 Perry Street. Call after 6.30 Evenings.

BED COMPLETE, SIDEBOARD, CHEST of Drawers, Cradle, Washstand, Extension Table, 381 Queen.

PIANO, WITH BENCH, APARTMENT size, Walnut, like new. Cost $500. Will take $75.00, for quick Sale 'Phone 2284.

RECONDITIONED SEWING MACHINES Guaranteed, from $5.00 Up. We Repair All Makes of Machines. SINGER SEWING MACHINE CO. 'Phone 1585. 174 Hunter Street

SPECIAL
LAST YEAR MODEL
Beach Electric
Refrigerator
Cubic Capacity 4½ Feet
Written Guarantee
Regular Price $182.50
Special $147.50
COMSTOCK'S
300 GEORGE ST.

FOR SALE

4 Miscellaneous 4

QUEBEC COOK STOVE. 573 ROMAINE —'Phone 2550.

PRIVATE SALE OF ALL HOUSEHOLD Effects. 418 Water Street.

7½ x 7½ TENT, $5.00. APPLY EVENings, 168 Lock Street.

BABY CARRIAGE, PLAY PEN, BASSINette, Clothing. 141 Benson Avenue.

BED COUCH, DAVENPORT, BEDS, Tables, Chairs, Dining-room Suite, Rugs, Dressers, Stove, Hat Rack, Dress size 34, Sweater size 34. 467 Downie Street.

LADIES AND GENT'S HAIRCUTS – 25c
Seven Years in This Location.
E. PRINGLE, BARBER SHOP
Park Hill Road at George Street

OATS, 60c. GORDON NICHOLS, SELwyn.

ONE KELVINATOR, 1937, SIX CUBIC Ft. Electric Refrigerator, for $198.00 Regular price, $269.00. Guaranteed four years. Terms: $2.00 per Week. 'Phone Johnston's, 2123.

BICYCLE FOR SALE, CHEAP. APPLY 156 London.

JOHNSON OUTBOARD MOTOR, Model 300, almost new. Hood & Cumming Motors. 'Phone 2460.

STORE FIXTURES — QUANTITY OF Used Stationary, Bronze Tea Stands, and Modernized Window Dividers, for use in Store Windows. Apply Zellers Ltd., during business hours.

2 Only
ICE BOXES
Both hold 50 lbs. of Ice.
One Regular to $21.50
Special Price $18.95
One Porcelain Lined
Regular to $15.00
Special Price $11.50
COMSTOCK'S
300 George St.

SCREEN DOORS, AWNINGS, VERANdah Chairs, Bed Complete, Linoleum, etc., good condition. 312 Rubidge.

THREE-FOOT AND SIX-FOOT SHOW Case. Apply P. Gosselin, corner Hunter and Queen.

ONE BARBER CHAIR AND MIRROR. Also 1 Punt, can be seen at Sanitary Ice, between 7 a.m. and 5 p.m.

ATTENTION, ANGLERS!
FRESH BAIT OF ALL KINDS, REAsonable prices. Satisfaction guaranteed. 328 Charlotte (opposite Clinic).

PRIZE-WINNNG GLADIOLUS BLOOM; other Cut Flowers. See Okie's Gardens, 88 St. James Street, near Monaghan Road.

THE EXCHANGE
165 KING STREET
'PHONE 2958
Agents for
BEACH, JEWEL, EMPIRE, AND ADAM HALL STOVES.
Repairs for All Types of Stoves.
BARGAINS:
New Electric Refrigerator, regular $172.50—Special $149; Two Electric Computing Scales, like new; Two New Chesterfield Suites; Three 9-Piece Dining Suites, like new; Dressers, $5.00 up; Refrigerators, Dressing Tables, Wardrobes, Floor Covering, Extension Tables, Chairs, Bed Outfits, Dropside Couches, Beautiful Antique 8-Day Clock, Rugs, Radios, Guitars, Sliding Trombone (silver finish), 2 Accordions, Violins, Office Desks, Typewriters, Guns, Electric Motors, Bench Vises, Belting, Several Good Used Stoves.
BE SURE to see our BEACH AND JEWEL LINE of Coal, Wood and Combination Stoves Before Buying.
WANTED—
Fruit Sealers, 22 Rifles, Shotguns, Kitchen Chairs, Good Used Stoves, or What Have You?
SEE US BEFORE BUYING!

FOR SALE

4 Miscellaneous 4

BICYCLE, 22-INCH FRAME. 'PHONE 878.

PUNT, GOOD CONDITION, CHEAP. 51 Brock Street.

TWO-WHEEL TRAILER. 610 YOUNG Street.

5 Fuel 5

$2.50 HALF-CORD, BEST DRY SLABS Albion, 'Phone 58.

GOOD MIXED SLABS $2.50 HALF Cord Cut. 'Phone 978.

DRY PINE AND HEMLOCK LUMBER, good quality; close price. Also the Best Dry Wood, Two-Fifty up. 'Phone 2260. A. Thompson.

DRY SUMMER WOOD
12" Mixed Slabs and Edgings
$2.50 Half-Cord
Ideal and Economical for Present Use
THE PETERBOROUGH LUMBER COMPANY, LTD.
'Phone 1160. 163 Hunter Street W.

For 3-Cord Truck Delivery
NO. 1 HARD . $7.00 PER CORD (4-FT.)
NO. 2 HARD . $6.00 PER CORD (4-FT.)
J. E. A. FITZGERALD
253 HUNTER STREET
Telephone 111.

DRY SLABS $2.50 HALF-CORD. Dinsdale's. 'Phone 153.

ANTHRACITE COAL
SUMMER PRICES NOW IN EFFECT
NUT—STOVE—EGG
$14.25 PER TON (Less 50c Discount for Cash on Delivery)
'PHONE 96
McCARTHY & JOHNSTON

NO. 1 LUMBER, $20 A THOUSAND, 2 x 4; and Posts. H. F. Doig, 'Phone 2097.

7 Live Stock and Poultry 7

FOR SALE — TWO GOOD MILK COWS, Government tested. Apply Mrs. McKane, Chemong Road.

16 YOUNG PIGS. 'PHONE 12 RING 1-5, Keene.

BAY TEAM, WHITE FACES AND WHITE feet, Mare and Gelding. One Durham Cow, due now. H. Hamlin, 'Phone 2643.

ONE YOUNG COW, TB TESTED, AND One Horse, 1,100 Lbs. 'Phone 2150J.

ONE FRESH COW; 12 PIGS, 3 MONTHS old. Harry Bothwell, Cavan.

7X Farm Needs and Supplies 7X

W. H. WOOD
Distributor of Master Feeds
278 Water Street. Poultry Supplies

8 Real Estate 8

SMALL GROCERY BUSINESS. TAKE Car as part. 'Phone Frank Peters.

FOR SALE—SACRIFICE, WELL-STOCKed Speckled Trout Pond, and 100 Acres of Land. Five Furnished Cottages; suitable for a club. Will sell for Three Thousand Dollars. Burk's Camp, Pontypool.

FOR SALE OR RENT — SIX-ROOMED House, garage, and garden. For information, 'Phone 1140W.

10 Used Cars 10

'32 FORD V8 ROADSTER, PRIVATELY owned, in good condition. 383 Rogers.

'28 CHEVROLET, IN GOOD ORDER. 'Phone 2282J.

$65.00 CASH — BUYS THIS '27 STAR Coupe. 'Phone 1024J.

1931 FORD ½-TON SEDAN DELIVERY. 1932 Chevrolet Coach. Your Car accepted as down payment. 'Phone 2815M.

FOR SALE — $90.00, OR NEAREST OFfer, '28 Four-Cylinder Whippet Sedan. M miles per gallon by test; tires, motor, etc., exceptionally good. Also Heavy Duty Grain Grinder. 'Phone 1873J, Five to Eight.

CHEVROLET TOURING, 239 EDINburgh.

THIS PAGE IS WHERE PRICES MEET PURSES

FOR SALE

10 Used Cars (continued) 10

TAKE A NUMBER
Any number of these Used Cars and you've got a Bargain
Hood & Cumming Motors, Ltd
USED CARS

'36 FORD V-8 STANDARD SEDAN.
'34 FORD V-8 DELUXE COACH.
'34 CHEVROLET COACH DELUXE MODEL WITH TRUNK.
'34 FORD V-8 COACH, DELUXE WITH TRUNK.
'34 FORD V - 8 DELUXE COUPE.
'33 FORD V-8 COACH.
'32 FORD 4-CYL. COACH.
'28 CHEVROLET COACH

Trucks
'35 FORD V-8, LONG WHEEL BASE
'34 FORD V-8, LIGHT DELIVERY
'31 LONG WHEEL BASE DUALS, CHEVROLET, WITH LICENSE.
'29 FORD PANEL
'29 DODGE PANEL

YOUR PRESENT CAR OR TRUCK TAKEN AS PART PAYMENT
FORD AND LINCOLN SALES AND SERVICE
Hood & Cumming Motors, Ltd.
'PHONE 2460

TO RENT

11 Miscellaneous 11

DESK SPACE, 'PHONE, STENOGRAPHer Service. 'Phone 1066.

11X Apartments for Rent 11X

COMFORTABLE DUPLEX, CONVENIences; clean; adults. Apply 183 Antrim.

HEATED 6 ROOMED APARTMENT, Furnished or Unfurnished; all conveniences. 'Phone 3825.

FURNISHED OR UNFURNISHED Apartment; also 2 Rooms. 'Phone 1732F.

TWO MODERN SEVEN - ROOMED Houses, South and Central. Write Box 287, Examiner.

FOUR-ROOMED APARTMENT, SEPArate entrance, reference; Housework accepted as part payment for Rent; adults. Apply 189 Dalhousie.

12 Rooms 12

THREE LARGE UNFURNISHED, WELLheated Rooms. 'Phone 1735W.

TWO FRONT ROOMS, GROUND Floor, and use of Kitchen; every convenience; rent reasonable, South-end. 'Phone 3357J.

TO RENT

12 Rooms 12

UNFURNISHED FINISHED ATTIC, Heated. Apply 209 Murray.

THREE UNFURNISHED ROOMS, WITH gas, conveniences, $8.00. 'Phone 1906, or apply 286 Edinburgh.

TWO UNFURNISHED ROOMS, OR Furnished, 417 Stewart. 'Phone 2282J.

BED-SITTING - ROOM AND KITCHenette. 'Phone 3825.

THREE ROOMS FOR RENT, HEATED. Apply 84 London Street, after Five.

TWO FURNISHED ROOMS, LIGHT Housekeeping, adults; garage, 1491F.

FURNISHED BEDROOM, DOWNSTAIRS, use of Kitchen. 191 Dublin.

LARGE, FURNISHED, FRONT ROOM, with Kitchenette, central. 'Phone 1538J.

FURNISHED BED-SITTING - ROOM; hot water and shower; also Furnished Apartment. 190 Brock.

12X Summer Cottage to Rent 12X

FURNISHED COTTAGE, WITH RADIO, Chemong, last 3 weeks August. 1489W.

COMFORTABLE WELL - SCREENED Cottage, 9 miles from Peterborough, $12.00 weekly. 'Phone 593W.

FURNISHED COTTAGE, CHEMONG Park, garage, electricity, fireplace; screened; reasonable for August. 'Phone 789F.

TWO BEAUTIFUL NEW LOG COTtages for Month of September, on Lake Kashagowigamog. Haliburton County; Screened, and wood supplied. Apply H. G. Walker, 774 George Street, Peterborough.

SMALL, WELL-FURNISHED LOG CAbin, Fife's Bay, Chemong Lake, with Skiff and Outboard; weekly rate, Twenty Dollars; two weeks, Thirty-five; good fishing. A. P. Stock, Lakefield.

FIVE-ROOM FURNISHED COTTAGE, fifteen miles from Peterborough — from August 2 until 15. Apply Frank Harrington, Ennismore, 'Phone 6 ring 6.

COTTAGE, FURNISHED, INCLUDING Ice, cheap, on Chemong Lake, between Bridgenorth and Selwyn, for the first two weeks in August. 'Phone 3206J.

FURNISHED COTTAGE, ACCOMMOdate Four, large screened verandah, 2½ miles east of Lakefield. Available August 2. Apply Russel W. Little, R. R. 2, Lakefield.

RICE LAKE, GORE'S LANDING — NEW Cottage, lake front, screened, Furnished; electric rangette and lights, coil spring mattress, sleep five; ice-box, finest spring water, good fishing and swimming; $15.00 per Week, month of August. 'Phone 2086W. J. T. Pratt, 235 Princess Street, Peterborough.

FURNISHED COTTAGE, CHEMONG, with Radio, Last Week August, and September. 1489W.

FURNISHED COTTAGE, CHEMONG Park, for August. 'Phone V. J. Tully, 1816W.

FURNISHED COTTAGES, LAKE CHEmong, for August. 'Phone 992 ring 12.

WANTED

15 Miscellaneous 15

OLD GOLD PHILLIPS DENTAL LAboratory, 408½ George Street.

Scrap Paper, Iron, and Belting.
PETERBOROUGH METAL AND WASTE.
Telephone 607.

HIGHEST PRICES PAID FOR EXTRA HOLIDAY MONEY
Sell Your Old Gold To
WARNE'S
349 GEORGE STREET.

TWENTY-FIVE EARLY WELL-BRED White Leghorn Pullets, full grown. Write Box 260, Examiner.

GOOD FURNITURE AND COOK Stoves. 'Phone 3475W.

PIANO WANTED FOR SCHOOL, CHEAP. State price, Box 275, Examiner.

WANTED — TO BUY, WARDROBE Trunk, in good condition. Write Box 273, Examiner.

WANTED — SMALL UNFURNISHED, Heated Apartment, 4 Rooms preferred. Write Box 432, Examiner.

WANTED — TWO ELDERLY LADIES to Share Room, bright locality. 184 Lake Street.

WANTED — BY COUPLE, SMALL House or Apartment. Write Box 273, Examiner.

WANTED — CLEAN, FOUR-ROOMED House, with bathroom, aged couple, without children, around C.O.E., by September or October. Write Box 282, Examiner.

SMALL HOUSE, OUTSKIRTS OF CITY East of River. Write, giving full particulars, Box 280, Examiner.

WANTED — GOOD COTTAGE, FOR Two Weeks in August, Stoney Lake district, Kawartha Park preferred. Write Box 286, Examiner.

WANTED

15 Miscellaneous 15

WHILE ON YOUR VACATION
BOARD YOUR CANARY
WITH US.
We Will Call and Deliver.
PETERBOROUGH PET STOCK AND HOME BREW SUPPLIES
178 Simcoe Street
'Phone 221. Free Delivery.

WANTED — ONE DOUBLE OR TWO Single Unfurnished, Light Housekeeping Rooms, by September 1st. One Lady; North-Central. Write Box 294, Examiner.

COUPLE TO SHARE HOUSE; MUST have steady employment; give references and 'phone number. Write Box 293, Examiner.

WANTED — BY THE FIRST OF SEPtember, Medium-sized House or Apartment. Write Box 290, Examiner.

WANTED — SMALL HOUSE OR BUNgalow. Write Box 292, Examiner.

17x Teachers Wanted 17x

TEACHER FOR AUBURN SCHOOL, S.S. No. Eleven, Douro. State qualifications. Apply Fred Bell, R.R. 9, Peterborough.

18 Help Wanted, Female 18

KITCHEN HELPER WANTED. PAYNE'S Coffee Shop.

WANTED— UPSTAIRS GIRL, WILLING to Help in Dining-room; must be neat and clean. Apply Windsor Hotel, Hall's Bridge, Ont.

COMPETENT COOK FOR COOKED Food Department; must be experienced on Cakes and Pastry. State age and wages expected. Write Box 270, Examiner.

WOMAN TO DO CLEANING FRIDAYS. Write Box 261, Examiner.

FORTY WOMEN AND GIRLS WANTED at Canadian Canners, Bloomfield. Apply at Scott's Bakeshop, Havelock, by the last of July.

YOUNG WOMAN FOR HOUSEKEEPing, Two People, to do Plain Cooking; a good place. Apply 216 Reid. 'Phone 226.

THOROUGHLY EXPERIENCED HOUSEkeeper, capable of taking full charge for small family; preferably between 30 and 40 years. Write Box 284, Examiner.

WANTED
Students to Learn Hairdressing —6 Months Complete Course. Positions obtained for Qualified Students. Also Diploma. Write Box 295, c/o Examiner.

19 Help Wanted (Male) 19

YOUTH WANTED FOR TRAINING IN the Technical details of a staple industry; must be capable of developing executive and shrewd trading ability. Matriculation desirable, but not essential. An excellent future is assured the right party. Only those unusually competent need apply. Full particulars to Box 285, Examiner.

19X Agents Wanted 19X

MAKE MONEY SELLING OUR NAtionally known Nursery Stock. New selling plan creates easier sales, more sales, and more commission. Full or part time. Lake Brothers Nurseries, Montreal.

20 Employment Wanted 20

CANADIAN LEGION HAVE LISTS OF Competent Returned Men to fill Temporary or Permanent Positions. Give the ex-Soldiers a chance to work for you. 'Phone 141.

RELIABLE, EXPERIENCED WOMAN Desires a Position, Housekeeping or General Work. 'Phone 3147W.

EXPERIENCED TRUCK DRIVER AND Chauffeur Desires Work. Write Box 272, Examiner.

REFINED WIDOW LADY DESIRES Position as Companion, Child's Nurse. Write Box 281, Examiner.

EXPERIENCED MALE COOK FOR Summer Resort. 'Phone 1938W.

RELIABLE WOMAN WILL MIND CHILdren Evenings. 'Phone 1734M.

21 Boarders Wanted 21

ACCOMMODATION FOR BOARDERS, central. 'Phone 1460W.

MEN BOARDERS WANTED BY DAY OR Week. 'Phone 3608.

WANTED — PAYING GUESTS, BY Day or Week at private Cottage on Otonabee River; use of boats. Write Box 274, Examiner.

ROOM AND BOARD, CENTRAL. APPLY 470 Donegal Street.

CLASSIFIED ADVERTISING BRINGS RESULTS.

WHO CAN DO IT

22F Miscellaneous 22F

ELECTRIC REPAIR SERVICE
To Refrigerators, Washers, Ranges, &c
15 Years' Experience.
ROBERT G. BROOK
'Phone 1317J. 485 Aylmer Street

To Make Your Vacation Merrier
TENTS, AWNINGS, TARPAULINS
D. HARDIE
499 Patterson Street.

HOPKINS Shoe Rebuild
We Specialize in Repairing Corrective Shoes.
292 Charlotte 'Phone 2618

G. HUTCHINSON, CARPENTER — Hardwood Floors, Veneer, Stairs, Cabinets. Repairs reasonable. Let me help with Home Improvement Plan. 'Phone 1759F.

23 Auto Repairs and Accessories 23

COAL OIL, 15c. DISTILLATE, 12c. Vulcanizing, Car Repairs. Guaranteed Service. Dawson's Service Station. 'Phone 1523.

28 Moving and Storage 28

SHORT DISTANCES OR ANYWHERE in Canada or United States Covered Padded Vans Experienced, Courteous Man. Apply, full particulars M. Rawlinson, Limited, 610 Yonge Street, Toronto.

34 Radio Service 34

AUTO RADIO SALES AND SERVICE
BROWN'S RADIO SERVICE AND SUPPLIES
547 GEORGE STREET 'PHONE 1574

LOST

37 37

LICENSE PLATE 27-R-95. 'PHONE 2612J.

LADY'S GOLD WRIST WATCH, SMALL, between C.D.S. and Fair's. Finder please leave at Examiner.

BLACK KITTEN, PART PERSIAN, North-west City. 'Phone 2569J.

FOUND

AT NO. 3 LOCK, PURE WHITE LONGhaired Poodle (Male). Inspector Johnson, 15 Monaghan Road.

PERSONALS

39 39

ENJOY A RESTFUL VACATION AT Stoney Lake, central. Terms moderate. Write Box 273, Juniper Island.

TAXI

40 40

ELITE TAXI (W. H. Miller). Telephone 182.

PROFESSIONAL

Mineral Fume Baths

RENEWS YOUTH AND BEAUTY To Skin, Vim, Vigor to Body. 'Phone 3197

41 Accountant 41

EDWARD HUMPAGE — Chartered Accountant, Auditor. 344 Water Street

PROFESSIONAL

44 Lawyers 44

HON. G. N. GORDON, K.C. W. B. Gordon — Law Offices, 299-307 George Street. Appointment by Telephone 3209 and 3201.

ALEXANDER L. ELLIOTT — Barrister, Solicitor, Notary. Money to Loan. Kresge Building, 355 George Street, Peterborough. Telephone: Office 3 Residence 31.

W. R. PHILP — Barrister, Solicitor, Notary Public. 387A George Street 'Phone 602.

EMMETT P. SHEEHY—Bonded Attorney. Loans. 397 George Street.

JACOB LOW — Barrister, Solicitor, Notary Public. Money to Loan on First Mortgages. 219 Hunter Street West, Peterborough, Ont. 'Phone 2244. Nights and Holidays 1027.

PECK, KERR & McELDERRY — Barristers and Solicitors, 415 Water Street, Peterborough. Telephone 1990. E. A. Peck, K.C., P. D. Kerr, K.C., V. J. McElderry, K.C.

The First Shopping Place In This District Is This Page

Here Is Where You Can Get Your Free Tickets On The PETERBOROUGH INDUSTRIAL EXHIBITION CARS.

BUTCHERS

BUEHLER BROS.
387 George Street Tel. 3660

T. B. EDWARDS
421 George Street Tel. 1282

DEPARTMENTAL STORES

CANADIAN DEPARTMENT STORES
RICHARD HALL, LTD.
ZELLERS LTD.

P. BLACK
George Street At King

DRUGGISTS

ELLIOTT'S DRUGS
Saves You Money Tel. 15

DRY GOODS

DICKSON'S STORE
395 George Street 'Phone 1076

ROBERT FAIR CO., LTD
383 George Street 'Phone 145

FURNITURE

CHERNEY BROS.
178 Hunter Street 'Phone 1233

HOME FURNISHINGS
204 Charlotte Street 'Phone 1428

FLORISTS

GEORGE SORENSON
39 Argyle Street Tel. 578

TURNBULL'S FLOWER SHOP
Flowers Telegraphed Anywhere.

GARAGES

J. K. HUGHES
340 Water Street Tel. 1347

LILLICO MOTORS
383 Water Street - 229 Charlotte

HOOD & CUMMING
Garage and Service Station
King to Sherbrooke on George

GROCERS

MASON'S SEVEN SAVING STORES

HARDWARE

HUBERT CROWN
417 George Street 'Phone 729

PRATTEN HARDWARE
396 George Street 'Phone 2710

ICE-CREAM

DUTTON NUT SHOP
406½ George Street

JEWELLERS

M. E. KNOX
388 George Street Tel. 2743

SCHNEIDER BROS.
367 George Street 'Phone 540

MEN'S WEAR

ED. RILEY
357 George Street 'Phone 925

SELKIRK MEN'S SHOP
325 George Street 'Phone 2395

RESTAURANTS

WOOLWORTH'S LUNCH COUNTER
375 George Street

REFRIGERATION

T. J. CAVANAGH
As McBride & Franks

SHOE STORES

LILLOW-WALKWEL
378 George Street Tel. 2199

MAHER SHOE STORE
338 George Street Tel. 3908

TOBACCO

LOUIS' BILLIARDS
407 George Street

MERCHANTS: If you have FREE CAR TICKETS, and are not Listed here, 'Phone 1600 for Special Listing Rates.

MONEY TO LOAN

MORTGAGE LOANS, 5½%. APPLY TO G. N. Gordon, K.C., and W. B. Gordon.

LOW RATES
On Auto and Furniture Loans
— $50 to $500 —
To responsible persons of sufficient earning ability who are the owners of a Car or Furniture, whether fully paid for or not, we offer this service. Only your signature required.
TORO FINANCE COMPANY
'Phone 1822 Suite 4, Greene Building
181 CHARLOTTE STREET.

NOTICES

49 49

CLERK'S NOTICE OF FIRST POSTING OF VOTERS' LIST.

VOTERS' LISTS, 1937,
MUNICIPALITY OF SMITH
COUNTY OF PETERBOROUGH.

NOTICE IS HEREBY GIVEN, That I have complied with Section Seven of the Voters' Lists Act, and that I have Posted up at my Office at Bridgenorth, on the 26th Day of July, 1937, the Lists of all Persons entitled to Vote in that said Municipality at Municipal Elections, and that such Lists remains there for Inspection.

AND I HEREBY call upon all Voters to take immediate proceedings to have any errors or omissions corrected according to law, the Last Day for Appeal being the 16th Day of August, 1937.

DATED this 27th Day of July, 1937.
PERCY T. UDY,
Clerk of Smith Township,
Bridgenorth, Ontario.

AUCTION SALES

50 50

FOR SUCCESSFUL AUCTION SALES— Telephone 1477W J. B. Miles.

GOOD QUALITY HOUSEHOLD FURNITURE, 295 Margaret Avenue, Friday July 30, at 1.30 p.m.: Entire Contents 7-Roomed House, including Mohair Chesterfield Suite, Modern Walnut Dining-room Suite, Walnut Bedroom Suite, Electric Range, Beatty Electric Washer, etc.—J. B. Miles, Auctioneer, Office 494 George. 'Phone 1477.

NEED MONEY?
Sell something you have that you don't want. It's easy to do if you use an Examiner Classified Ad. Just Phone 1600.

HENRY —By Carl Anderson

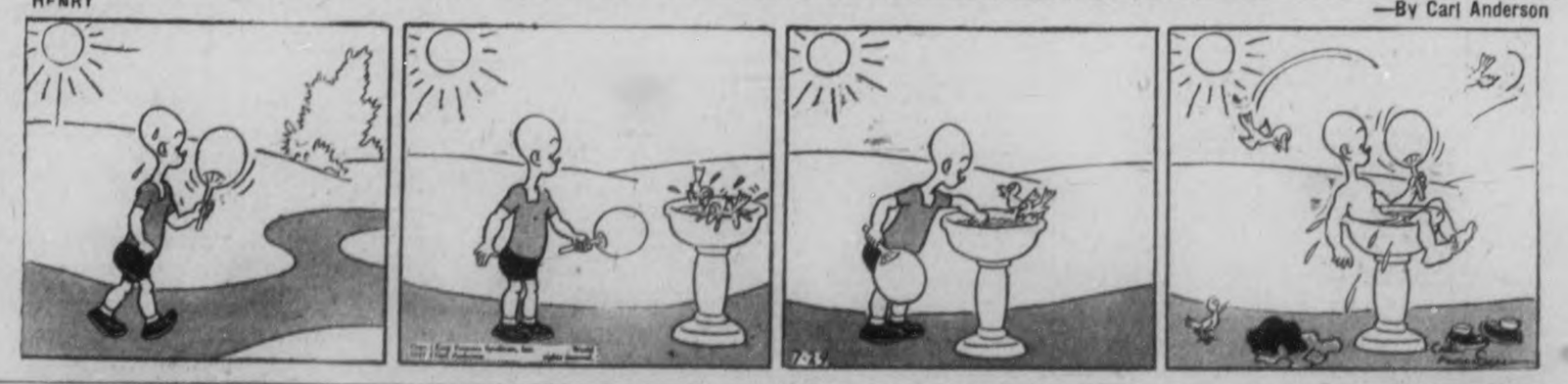

BRINGING UP FATHER —By George McManus

HIP HOME IMPROVEMENT PLAN

You May Borrow
Up to $2,000.00
Through the Government's
Home
Improvement Plan

These Advertisers
Will Help You
MODERNIZE
REPAIR - REMODEL

Decide Now to Have
Your Home Improved
This Is All You Have to Do:

First
Check over your home from the viewpoint of a prospective buyer or tenant—What does it need to make it modern and more comfortable?

Second
Consult one of the contractors or supply houses listed in this column for an estimate of the cost. (There is no charge or obligation for this service.)

Third
Take your estimate to your bank for a low cost Modernization Loan repayable over 12 months or up to three years. Loans may be secured up to $2,000.00.

HOME IMPROVEMENT

Contractors and Builders.

Free Estimates. No Obligation.
CHAS H. HUFFMAN
811 Elias Street. Telephone 3266

HALLIDAY'S 49TH ANNIVERSARY Sale is in full swing. Remarkable savings. Look! 10 x 18 feet Ready-cut Garage, complete even to the paint, for only $57.50. Confidential terms of payment if desired. Call 1086, our Local Sales Representative — 539 Downie.

Electrical.

COMPLETE
ELECTRICAL SERVICE
Electrical Fixtures
And Wiring Devices.
GRANT & LOUCKS
418 George Street. Tel. 798

PHONE 1403 — W. GORDON HALL—Electric Wiring, Floor Plugs Installed. Agent G. E. Hotpoint Ranges, etc.

Painters and Decorators.

Let Us Quote On Your Paint Job With Lowe Bros. Paint.
F. R. J. MacPherson & Son. Tel. 886W

KELLAR THE DECORATOR Estimates Given on All Interior and Exterior Decorating in the City or Country. Spray Gun Equipment. 'Phone 2581

Plumbing and Heating.

FOR EXPERT PLUMBING AND HEATING REPAIRS & CONTRACTS SEE J. L. P. SMITH, 372 WATER ST.

O. HARRY HUTCHINSON
TINSMITHING REPAIR WORK,
EAVETROUGH AND FURNACES.
886 WATER STREET. 'PHONE 235

Cement Work.

For Cement Work
'Phone H. ROSE 2312J
Ford Avenue. Free Estimates.

M. SICKLER
838 Stewart St. — Tel. 2825J
Cement Floors, Foundations, Sidewalks, etc. Free Estimates

Building Supplies.

Lumber, Insulation, Wallboard Roofing.
J. R. McDONALD
'Phone 175. Charlotte Street.

SCREENS, SASH, DOORS, SHINGLES, PAINT.
LUMBER AND BUILDING MATERIALS
For New Construction or Renovation.
THE PETERBOROUGH LUMBER CO. LTD.
163 Hunter Street W. 'Phone 2160
Use Home Improvement Plan.

If the proverbial needle in a haystack is ever found it will be through a Classified Ad in The Examiner.

The Examiner
Classified
Advertising Rates

Cash Rate:
1 Cent per Word or Figure per Insertion. Minimum Charge, 25c

Charge Rate:
2 Cents per Word or Figure per Insertion. Minimum Charge, 50c

Box Numbers:
One or more Consecutive Insertions 10c

Coming Events:
Per Word per Insertion 2½c
Minimum Charge 50c

Special Announcements.
Birth Announcements 50c
Engagement Announcements 50c
Marriage Announcements ... 50c
Death Notices 50c
Card of Thanks (up to 1 inch) 50c
In Memoriams (2p to 3 inches) 75c
Over 3 inches (per inch extra) 50c

Legal, Municipal, Government, Auction Sales:
First Insertion, per agate line 15c
Repeat Insertions 6c

'Phone 1600:
We will call for your Advertisement and give you the low Cash Rate.

NOW IS THE TIME TO MODERNIZE and REPAIR --- 3 YEARS TO PAY

Our Boarding House - with - Major Hoople

LOVE IS FOR TOMORROW

By VIRGINIA SCALLON

(Continued from yesterday.)

CHAPTER 45

Marcia read the newspapers and sighed. Unconsciously she blamed Walt for the collapse of the Acme company, for Abe had followed his lead in looking for "easy money." Never too scrupulous, he had needed just the encouragement Walt so slyly gave. She hated to see the company she had conscientiously helped to build crumble into obscurity because of man's greed.

Suddenly, she thought of Sandy's rough-and-tumble fight in that office, a fight which should have served as a warning for both Abe and Walt. A half smile crossed her face as she remembered Sandy's pride in administering that beating, then abruptly it faded away as she thought of Sandy himself. She had not heard from him in a month, except for the two little cards found in her mail box when she had returned from Santa Cruz. She thrust the paper from her viciously as she thought of Paula.

Sandy, who had hesitated to intrude upon Marcia during the hectic days a month ago when her success first became apparent, had called twice at her apartment while she was in the mountains and had been informed she had gone away for a rest, "at Garrett Warren's cousin's home." Determined not to let his jealously get the better of him again, he had merely left a card and hoped Marcia would call when she returned.

She had been home two weeks and sent him no word, so Sandy reasoned she either was too engrossed in her own success, or her love for him had dimmed. He was so concerned with this worry that he paid scant attention to the newspaper screamers about Acme.

"Old Abe probably is feeling around already for some other scheme or deal to make quick money," he told Mike Borst who happened to be lounging in his office reading another newspaper account. Then he laughed aloud as another thought struck him. "I'll bet the old boy is out right now trying to sell what accounts he has left. Too bad I don't stand better in his good graces, I might have a chance to buy in some new business cheap."

"Failing that, how would you like to buy an almost new suit, also cheap?" Mike questioned him. "I seem to be at dead ends just at this moment; nobody wants a publicity man, and the radio stations no longer crave to hear my mellow voice."

"Maybe they don't like that whiskey tenor, young fella," Sandy said thoughtfully. For a long time he had wondered if he could find an opportunity to help Mike, for he had heard rumors along the row that the man was letting drink interfere with his work.

"Aw, I don't drink so much," Mike was embarrassed, then his humor got the better of him. "I can't afford to!"

"But the trouble with you, Mike, you have too many bad friends who are willing to set you up to a drink on any excuse. Why don't you cut it out?" he asked seriously, then seeing the growing resentment in Mike's eyes he went on quickly, "Oh, I know. You need it to relax your nerves after working at top speed in this profession. That old alibi is no good any more, Mike. You aren't working so hard and there's no point in trying to drown your sorrows or pickle yourself in brine."

"What do you want me to do, make a bid to Abe and set myself up in the advertising business? If I had any money, I wouldn't give it to that lemon squeezer." Mike was glad to bring the subject back to an impersonal point. But Sandy was not so easily deterred.

"Forget Abe. He's left the field open to decent advertising men by folding up. I only hope a few of the other unethical birds follow suit. But can't you see any encouragement for yourself in his actions?"

"Nope. Or, say—do you want me to be an ambulance chaser?"

"Why not? Acme has lost about a dozen accounts, some of them pretty good ones. Why don't you comb the straw out of your hair and get after them? There are a couple I think you're particularly qualified to land. That is if you buck up and stay bucked."

"Boy, I'd be Sitting Buck himself if I could put my hands on some honest cash. Do you really think I've got a chance?" Unconsciously Mike straightened up, squared his shoulders and began to face the future with something like interest. He had hit a stretch of bad luck and, as Sandy accused, too many bad friends had helped him while away the time. Sandy drew a sigh of relief when he saw Mike was not going to resent his interference. He wanted to help the likeable chap.

"It's a setup," He said to give him further confidence. "You should go first to McDonald over at the Bancroft hotel. His problem is mostly publicity, and he goes for radio in a big way."

"Right down my alley!" boasted Mike, then turned in perplexity to Sandy. "But you, why don't you have a try for it? Doesn't look to me as if another job or two would be amiss around here."

Sandy shook his head. "Two reasons: First, I'm working on a competitive account; second, I'm not so well equipped on the radio end of it. And that's in spite of the little initiation I got when I tried to pinch hit for you!" Mike, too, smiled wryly when he remembered the disastrous results of that brief experience over the air.

"Well, I'm glad that it's ethics and not pity that made you turn the job over to me," he said, cherishing his self-respect. I might stand for one, but the other—!"

"Forget it," Sandy said gruffly. "Let's call McDonald and find out if he'll see you. He's a pretty good friend of mine." And Sandy reached a long arm after the telephone. A brief conversation and he turned to Mike. "He's going to be at the Trocadero tonight with a party of friends. Asked me to bring you in, he's got something in mind. Looks like it's hot, or he wouldn't want to see you right away."

Mike grasped his hand firmly and with an embarrassed grin picked up his hat and started to leave. "Well, I'll go home and coax the moths out of my other suit. D'you think they'd like to gnaw holes in doughnuts for a change?" He had closed the door behind him, when he popped his head back in again. "I'll meet you at the Troc about 10!"

Sandy breathed a sigh of relief. If he could only straighten out his own problems in the same easy fashion! But women and love were ticklish subjects. "There's only one thing I'm sure of, and that is that I love Marcia," he thought miserably. "Once I was jealous of her ambitions and of any man who dared look at her; now I'm letting her success stand between us. Maybe I've had the wrong hunch, to let her have her fill of it. Maybe I should have another try to win her over?"

Fearing to make even one more mistake in this peculiar comedy of love errors, he paced the floor nervously. Looking out over the city that was still sweltering in the late afternoon sun, he decided once more to discuss the future with Marcia. Calling the Warren publishers, he was informed, "Miss Madden is working at home; we are not permitted to give her telephone number." Sandy banged up the receiver. Did they think they could keep him from Marcia that easily. Quickly he called the familiar number to her apartment, and a pleased smile quirked his lips as he heard her voice.

"Ah, Marcia!" he exclaimed boyishly. "It's been so long since I've heard your voice. How are you darling?"

"Slightly wilted. And you?" she said almost formally. "I hear you've been dreadfully busy."

Sandy thought she referred to the press of office duties, not knowing she believed him practically engaged to Paula. "Yes, just couldn't tear myself away," he said, and didn't want to admit over the telephone that he had purposely stayed away to give her a fair chance to enjoy her success.

"How touching," she said sarcastically. "How did you happen to call today?"

Sandy did not catch the sarcasm in Marcia's voice, being too engrossed in his own hastily formulated plans. "Marcia, I've got to see you. Tonight. It must be tonight. Can I pick you up?"

Marcia was puzzled at the excitement in his voice, and wondered what he had to discuss of so much importance. For a second she hoped wildly he meant to tell her the stories about Paula were false, then decided she was a sentimental fool.

She forced her voices to be matter-of-fact when she said, "Not tonight, Sandy. I'm going to the Trocadero with Garrett Warren. A sort of special celebration." As she heard the disappointment in his voice, she said brokenly, "Another time?" and hung up the phone.

What would Sandy say if she admitted this party had been specially planned by Gary—who hoped she was finally going to say "yes" to his proposal.

(To Be Continued)

WINDSOR IN VENICE.

VENICE Italy, July 29—(AP)—The Duke and Duchess of Windsor are due here by train tonight and will stay a week at the Hotel Excelsior, overlooking the Adriatic.

Two private detectives are accompanying the Duke and his bride from their Austrian Castle.

THE TUTTS By Crawford Young

BETHANY

Miss Doris Driver and Mrs. T. W. Reynolds were visitors to Peterborough on Monday.

Miss Gladys Rogers and friend of Lindsay were guests of the former's grandfather, William Davis of Glengarry Road.

Mr. and Mrs. George Webb of Wallaceburg are guests of Rev. and Mrs. Holden at the rectory for a few days' vacation.

Rev. A. R. Holden and family returned on Sunday from a vacation in Wallaceburg, guests of their daughter Mrs. George Webb.

Mr. and Mrs. James McKinnon enjoyed a family re-union on Sunday at their home on Wilson Street.

Mr. and Mrs. Hallie McMullen of Lindsay were Sunday visitors of Charles McMullen and Mrs. H. Arnott, Front Street.

Mrs. H. Arnott accompanied Mr. and Mrs. W. Rowan to Lindsay on Tuesday for a couple of days' visit with friends there.

Miss Doris Driver is visiting with her friend Miss Wilma Cross of Harriston.

Miss Emily Preston is the guest of her sister, Mrs. B. Bailey, Toronto, for mid-summer holids.

STRIKES UP A POLE.

Prisoner Climbs Light Shaft, Stays There to Get Transfer.

SAN RAFAEL, Calif., July 29.—(AP)—Meyer Golas, 32, Los Angeles burglar, perched on the 85-foot light pole at San Quentin prison yesterday in a sit-down strike seeking a transfer to "The Islands."

Prison officials said they did not know what place Golas meant. They depended on hunger to force him down.

Bedtime Story

By HOWARD R. GARIS

UNCLE WIGGILY'S SASSAFRAS

Uncle Wiggily hopped out of his big camping tent near Blue Lake, and, standing beside the little tent where the children rabbits lived, called:

"Baby Bunty! Ho. Baby Bunty! I'm waiting for you."

"Don't wait, if you please, Mr. Longears," said Nurse Jane Fuzzy Wuzzy, motioning him away with a flip of her tail which had a white ribbon tied on the end.

"Why shouldn't I wait?" asked the rabbit gentleman. "I promised to take Bunty with me adventuring today. Tell her to hop out and we'll have some fun."

"Bunty can't come out today," said Nurse Jane.

"Why not?" asked Mr. Longears.

"Because she is ill. She has a fever. I don't know what to do. Dr. Possum is back in Woodland near the hollow stump bungalow. We should have brought him to camp with us."

Has An Idea

"I can get Dr. Possum to come here to the camp in an airplane if we need him," said Mr. Longears. "But perhaps I can cure Baby Bunty."

"How," asked the muskrat lady housekeeper and nurse.

"With sassafras tea," said Uncle Wiggily. "My mother use to give it to me when I was a boy rabbit and had a fever. I'll hop off to the woods and get some sassafras roots that you can boil and make into tea. When Bunty drinks that she will get well."

"I hope so," squeaked Nurse Jane. "Now I must go back and nurse Bunty. Don't be too long getting the sassafras, Uncle Wiggily."

"I'll hurry," promised the rabbit gentleman.

Feeling sorry for Baby Bunty, the orphan rabbit, whom he loved as much as he did his own girls and boys, Uncle Wiggily hopped to the

woods until he reached a place where grew some sassafras bushes and trees.

"I can't pull up a tree, it is too big," said Mr. Longears. "But I think I can pull up a bush and the roots of that will do very well to make sassafras tea to cure Bunty."

Now if you have ever tried to pull up a sassafras root you know how hard it is to do. The root grows deep down in the ground and even small bushes are so tight it takes much strength to uproot them. Uncle Wiggily soon found this out.

Bad Chap

He was pulling and tugging away at a sassafras bush when, all of a sudden, he heard a noise behind him. Turning he saw the Fox. The Bad Chap was grinning and looked hungry.

"Do you want any help?" sneered the Fox.

"Yes," said Uncle Wiggily. "I do. I want to pull up this sassafras bush to get the root to make tea for Bunty."

"Well, why don't you pull it up then?" asked the Fox.

"Because it is too hard," said Uncle Wiggily. "I can't pull the root out. I don't believe any one can."

"Pooh! I'll show you how easy it is," said the Fox, who was very proud of himself. "I'll pull this root for you and then I'll nibble you to pay for it. Stand aside."

The Fox took hold of the bush in both paws. He pulled one, he pulled twice and then he pulled three times very hard.

"Zippo!" out came the root and so suddenly the Fox turned a back somersault into a pond of water behind him. Into it he splashed!

"Thanks a lot!" laughed Uncle Wiggily as he picked up the root the Fox had dropped in his somersault. "No nibbles today, Foxie!"

Away hopped the rabbit with the sassafras before the Fox could scramble out of the pond. And the sassafras tea cured Bunty. So, if the pin will stand on its head and wiggle its feet in the air, I'll tell you about Uncle Wiggily's swing."

(Copyright, 1937)

DIDN'T NEED TO FISH

SOUTHPORT, N.C. July 29—(A. P.)—Ed Wells fished for hours with never a nibble but returned home to find his front yard full of fishes of various kinds and sizes.

Wells, who lives at the water's edge, said the yard is flooded often at high tide and the fish probably fled there to escape sharks. They apparently were stranded when the tide receded.

BRICK BRADFORD—Adrift in an Atom By WILLIAM RITT and CLARENCE GRAY

MUGGS AND SKEETER By WALLY BISHOP

TILLIE THE TOILER —By Russ Westover

QUICK PRIVATE
LOANS
Without Endorsers
No Embarrassment
Only Borrowers Sign
$50 to $500
12 MONTHS TO REPAY
Rates Authorized By Special Act of Dominion Parliament
CENTRAL FINANCE CORPORATION
355 George Street
13 Krueger Building
Phone: 1703 Peterborough

TOBACCO WORKER TAKING $3 WAGE GETS BEATEN UP

Hungarian and Ukrainian Agitators From Toronto Said Campaigning in Delhi Area.

NO HELP SHORTAGE.

SIMCOE, July 29.—Agitators are resorting to violence to prevent men from joining up for the tobacco harvest, it was reported yesterday. A group of Hungarian and Ukrainian agitators from Toronto are campaigning here and in Delhi and is meeting with some success.

Yesterday a man who accepted an offer of $3 a day and his board from a grower, was set upon by half a dozen men and kicked and pummelled unmercifully. The victim limped away and later reported the attack to the employment bureau.

According to the story of eye-witnesses, as soon as the tobacco worker signified his willingness to accept the offer of a grower four or five men "ganged up" on him, kicked him in the stomach, and left him writhing on the pavement.

Hundreds Watch Attack

Several hundred men, the majority of them foreign-born, dotted the four-corners of the intersection at the time. No one attempted to go to the aid of the man until after his attackers had withdrawn.

The worker regained consciousness within five minutes, and managed to make his way to the employment office at Simcoe, some fifteen miles from here, where he reported the matter to Superintendent Frank Kelly. Mr. Kelly left for the scene immediately to investigate.

$3.50 Wage Wanted

The attack is believed to have been the outcome of a campaign to establish a $3.50-a-day-and-board minimum wage in Norfolk County's tobacco fields. A week ago an unsigned dodger was distributed in both Delhi and Simcoe urging the workers to hold out for the higher wage.

Growers have announced their willingness to pay $3.50 a day to experienced men, such as "stringers" and "tie'ers" but claim economical reasons prevent them from paying more than $3 a day to inexperienced help.

There is no shortage of harvest help in the tobacco area, according to reports from several districts, but the growers are emphatic in their refusal to pay $4 a day and board, as demanded by the agitators and those they have persuaded to join them. Many men want to accept work at the prevailing rate, but have been intimidated by the ringleaders.

A truck containing twelve men from Alberta arrived yesterday and jobs were obtained immediately. It is believed other Western workers will arrive before next week when the harvest gets properly underway.

All day long between 200 and 350 men congregated at the main street corner in Delhi and a Hungarian, who was run out of Simcoe not to accept $3 a day, but to hold out for $4. Whenever a grower approached with an offer of work, this man urged that it not be accepted.

Printed circulars were distributed among the hundreds of men gathered from all parts of the province in Delhi, centre of the flue-cured tobacco district of Norfolk County, this evening, exhorting the men to demand four dollars a day and board to work at the harvest.

COE HILL

Mrs. McKenzie of Toronto is spending two weeks holidays with Mr. and Mrs. Leo Gordon and son Muromo.

Mr. and Mrs. Herbert Strong and daughter Annie, spent a few days with his wife's mother, Mrs. Bill King.

Owing to scarcity of water, Mr. Gilroy's mill was forced to discontinue the night operations.

Misses Blanche and Verda Muffitt of Toronto are spending a week visiting their parents, Mr. and Mrs. Chas. Muffitt, sr., and other relations.

Mr. William Ferguson, took up his new residence at the river on Thursday.

Mr. and Mrs. George Benley and grandson left this Monday morning for home in Hamilton.

Mr. and Mrs. Harry Vaughan and sons Charles and George, and little daughter Mary Ann, of Toronto, spent the week-end here.

Mr. and Mrs. Edward Reid and family spent the week-end with the former's father, Mr. and Mrs. Mervyn Reid of the Ridge.

Mr. Arthur Dorey also Mr. Carman Bronson, spent the week-end in Toronto.

Mr. Arron Post, Jr., also Mr. Morgan White and Mr. Borden Dorey, all of Haliburton, spent the week-end visiting friends and relations in Glen Alda and Coe Hill, Ont.

Mr. and Mrs. Robert Muffitt of Toronto, also Mr. and Mrs. Fred Bennett of Campbellford, and Mr and Mrs. George Grills also of Campbellford spent the week-end visiting their parents, Mr. and Mrs. Charles Muffitt, Sr., and relations.

Mr. and Mrs. Earl Young of Bancroft were Sunday visitors of Mr. and Mrs. Geo. McCaw.

Mr. and Mrs. Edward Fuller spent the week-end in Bancroft at the home of Mr. and Mrs. Belford Vader.

Miss Eileen Drumm spent the week-end with Mr. and Mrs. Reg. McCuley.

Mr. and Mrs. Frank Woodbeck and son Burton and wife of Stirling, spent Saturday night at the home of Mr. and Mrs. Earl Whitmore. On Sunday they proceeded to Combermere to visit their son, Harry, returning at night to Coe Hill, where Mr. and Mrs. F. Woodbeck will spend the week. Burton and wife returned to Stirling.

Mr. Ray Cadwell spent Sunday visiting friends in Peterborough.

Carpenters are at work constructing a new school building in addition to the former two room structure, Roy Cadwell being head carpenter on the work.

Mr. German Bangar, is spending a week with his sisters at St. Ola, camping at his cottage on Solmon Lake.

Spend Millions To Relieve Piles

It is estimated that over a million dollars annually is spent for various remedies for relieving Piles. Yet thousands of pile sufferers know that cooling Peterson's Ointment can allay Pile torture in a few minutes. Stops itching promptly, and brings quick soothing relief. Get Peterson's Ointment today. 90c all druggists. If not delighted, your druggist will refund your money. Free Sample. Peterson Ointment Co., Dept. GT-117, Port Erie North, Ont.

Evangelist

Charles Jaynes, Jr. (Above), 7 years old, who was ordained in Peoria, Ill., Trinity Tabernacle before 1,500 men and women while standing on a chair. The young minister is on a tour of the country conducting church meetings and is accompanied by a nurse and a tutor. The boy is the son of revivalists who are in California.

DOMINION STEEL INVADES ONTARIO BUYS 4 COMPANIES

$2,000,000 Deal to Give Firm Entrance Into Markets of Central Canada.

WILL ADD NEW PLANTS.

MONTREAL, July 29—(CP)—The wide industrial network of the Dominion Steel and Coal Corporation—steel, coal, shipping, lumber, shipbuilding and electricity—is extending into Ontario in a $2,000,000 deal.

From the United States Steel Corporation, a Dosco announcement said yesterday, $40,000,000 Canadian firm is buying four Ontario subsidiaries. Agreement has been concluded for the acquisition of these companies.

Canadian Steel Corporation, Limited, and Canadian Steel Lands, Limited, at Ojibway; Canadian Bridge Company, Limited, at Walkerville, and Essex Terminal Railway Company, which covers the Walkerville-Windsor district in Western Ontario.

Their purchase, according to the announcement, will launch Dosco into the finished steel products business and give the corporation "ready entrance to the steel-consuming markets of Central Canada." Up to now, Dosco's steel production in its 3,600-man plant at Sydney, N.S., and smaller mills has been restricted chiefly to primary products.

Appeal To Shareholders.

To finance the transaction, the statement said, the corporation will ask its shareholders at a special meeting August 12 to approve an increase of $2,000,000 in its authorized capital. The increase "makes provision for the exchange of shares of the corporation against bonds and debentures secured on the newly-acquired property."

(Yesterday, Dosco's shareholders voted to cancel $15,000,000 in first refunding mortgage sinking fund bonds and issue $12,000,000 worth of new bonds and debentures. Three millions of the new issue was earmarked for plant expansion.)

The impending purchase will add secondary steel mills and a transport system to facilities that include, besides the Sydney Steel plant, 30 bituminous coal mines in Nova Scotia, iron ore mines in Newfoundland, shipyards in Halifax, 17 chartered or owned ships, two railways systems, a lumber mill in New Brunswick, an electrical power plant at Glace Bay and small steel-products plant at Saint John, N.B., and Montreal.

President of the corporation is Arthur Cross, who succeeded the late Sir Newton Moore a few months ago.

Scientist Dead

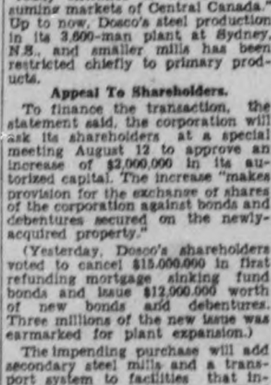

Famed throughout the world for his development of Marquis wheat, Sir Charles Saunders (Above), died at his Toronto home in his 71st year. Sir Charles, knighted in King George's birthday honors list of 1934, had been in ill health following the death of his wife a year ago. Following his wheat research, Marquis wheat succeeded Red Fife as the most widely grown wheat in Canada.

96 AYRSHIRE COWS MADE R.O.P. IN JULY

45 Qualify in 365 Day Division and 51 in 305 or Honor Roll Section-

OTTAWA, July 29 (CP).—During July 96 cows and heifers qualified in the Record of Performance of the Canadian Ayrshire Breeders' Association. Forty-five qualified in the 365-day division and 51 in the honor roll, or 305-day division, it was announced by the association here yesterday.

Forty of the 45 records in the 365-day division were made on two milkings-a-day. Leaders in the various classes of this division follows:

Mature Class — Mayflower Stn (W. D. Black, Waterdown, Ont.), 14,791 lbs. milk, 606 lbs. fat, average test 4.10 per cent. fat; Southwick Bombie 2nd (Mrs. A. I. Brydon, Armstrong, B.C.), 12,847 lbs milk 557 lbs. fat, average test 4.34 per cent. fat; Brookfield Belle (A. McRae & Sons, Charlottetown), 13,298 lbs. milk, 535 lbs. fat, average test 4.02 per cent. fat.

Four-year-old Class — Ascott Trixie's Inez (William Clark Estate, Shawbridge, Que.), 11,099 lbs milk 445 lbs. fat, average test 4.01 per cent. fat; Langside Beauty 2nd (John I. Ballantyne, Atwood, Ont), 10,327 lbs. milk, 408 lbs. fat; Ellen's Isle Susie 2nd (Edwin A. Wells & Sons, Sardis, B.C), 9,407 lbs. milk, 361 lbs fat.

Three-year-old Class — Willowburn Robinetta (Mrs. A. I. Brydon, Armstrong, B.C.), 11,254 lbs. milk 510 lbs. fat, average test 4.53 per cent. fat; Strathallan S.C.M. Lucky Girl (H. A. Swart, Simcoe, Ont.), 11,722 lbs. milk, 509 lbs. fat, average test 4.34 per cent. fat; Edenbank Rosebud (Edwin A. Wells & Sons, Sardis, B.C.), 11,342 lbs. milk, 460 lbs. fat average test 4.06 per cent. fat.

Two-year-old Class — Lina de St Antoine (Romauld Phaneuf, St. Antoine du Richelieu, Que.), 99,989 lbs milk, 476 lbs. fat, average test 4.77 per cent. fat; Long Lane Beside (William Cooper & Sons, Brooklin, Ont.) 9,518 lbs milk, 393 lbs. fat, average test 4.13 per cent. fat; Kemptville A.S. Star Mixer Lady (Kemptville Agricultural School, Kemptville, Ont.), 8,953 lbs. milk, 384 lbs. fat average test 4.29 per cent. fat.

FREIGHTER ATTACKED.

MARSEILLE, France, July 29. — (AP).—The French freighter Jacques Schiaffino reported by wireless today that she was attacked by a bombing plane north-east of the Spanish government island of Minorca in the Mediterranean Sea.

The captain said the ship was not hit. He said he could not determine the plane's nationality.

Foreign aircraft have been forbidden to fly over Manchuria without government permission.

Dies In Plunge

Countess of Cardigan, 33-year-old wife of the Marquess of Allesbury's son and heir, who crashed to her death from the seventh floor of a London hotel. The countess, who returned from South Africa recently, was seen in the hotel dining room in evening dress a few minutes before the tragedy. She was the former Miss Joan Salter, grandaughter of a celebrated Thames boat builder.

LA SALLE'S GRIFFIN MAY SAIL AGAIN

Chicago Explorer Hopes to Discover and Raise Hulk of "Flying Dutchman" Off Manitoulin.

CHICAGO July 29. — (AP). — Robert Caveller Sieur De La Salle's Griffin—the "Flying Dutchman" of the Great Lakes—may sail again, if the expedition planned to-day by a Chicago yachtsman and explorer meets with success.

Eugene F. McDonald's diesel yacht was being loaded with diving and salvage equipment for a cruise to the western end of Manitoulin Island in Lake Huron, where the pioneer explorer's ship—reputed to be the list to ply the lakes—was believed to have sunk in 1679.

La Salle and Henri De Tonti built the Griffin at the head of Lake Erie in May 1679. They sailed to what is now Green Bay, Wis., where the ship was laden with 12,000 furs. La Salle sent them to friends who helped finance his explorations.

But the Griffin never reached port. Lake authorities—and McDonald, who said he had studied all available evidence — believe she foundered off Manitoulin.

Old sailors say the Griffin sails each year when the Lotus blooms. They say she is recognized by the eagle-headed, lion-bodied Griffin figurehead protruding from her prow.

McDonald said he planned to sail Friday and anchor off the island Monday. There he plans to meet Grant Turner of Little Current, Ont., since the Canadian Government granted him permission for the search provided a Canadian citizen accompanied him.

If the Griffin is found, McDonald said, efforts will be made to reconstruct the old ship so that she can sail along the Chicago waterfront during the city's Jubilee Carnival of the Lakes.

BANCROFT

Born—To Mr. and Mrs. A. Whitmore of Hermon on July 18th at Bancroft Red Cross Hospital, a daughter.

Born—To Mr. and Mrs. M. Tyron of Bancroft at the Red Cross Hospital, on July 18th, a son.

Master Stanley Robinson, son of Mr. and Mrs. Roy Robinson, spent last week with relatives in Belleville.

Mr. Armor Chapman of Picton spent last week-end with friends in Bancroft.

Mr. F. Russell and daughter, Ursula returned on Sunday after spending three weeks with relatives in North Bay.

Mr. Michael Finnegan of Picton and Bernard Finnegan of Marmora spent Sunday with friends here.

STORMS HALT FIRE PATROL

Efficiency Of Firefighters' Radios Disturbed By Storms

TIMBER TRACTS LOST

REGINA, July 29 (CP).—Frequent thunderstorms, many of them bringing no rain have proved a nuisance rather than an aid to harassed Saskatchewan fire patrols.

With 180,000 acres of timberland destroyed by fire this year, timber crews report that atmospheric conditions caused by frequent thunderstorms has reduced the efficiency of operation of the small radio stations used for fire prevention.

Though the number of fires this year at present only total 260, as compared to 365 in 1936, suppression costs have been high. Actual loss in merchantable timber has not been heavy.

J. Nico de Beer of Johannesburg, South Africa, has invented an air filter which he claims will consume the dust which causes the scourge of miners' phthisis.

THE CANADIAN DEPARTMENT STORES LIMITED

EXTRA!
Vacuum BOTTLES
Reg. .39
Carnival Special Each **.29**
A timely offering just before the holiday, at a saving of 10c on each bottle! Small size, holds approximately 1 pint. Extra Special Carnival Offer, each ..... .29
—Main Floor, C.D.S.

Friday and Saturday-2 Big Days

PHONE 3000. NO EXTRA CHARGE FOR DELIVERY

CLEARANCE
Summer BLOUSES
Regular 1.00
Carnival Special Each **.79**
Here's a saving that warrants early shopping. Neat shirtmaker and dressy style blouses in pastel shades and all-white. Cotton organdy and cotton rajah cloth. Sizes 18 to 20. Carnival Special, each .79.
—Main Floor, C.D.S.

Look! Half-Price Clearance of Ready-to-Wear
Suits, Dresses, Capes, Coats, Jackets! Regularly 1.98 to 14.95
Out they go Friday on the clearing racks and they should be picked up smartly, at the extremely low prices they're offered at. The group consists of misses' and women's 2-piece and large size women's 3-piece cotton string suits. Linen and California cloth (spun rayon) suits, rayon crepe, slub linen, and waffle rayon dresses, also a few cottons. The sizes range from 14 to 20 and 38 to 46 in the lot. Come early for choice. Carnival Special, each ..... **.99 to 7.47**
—2nd Floor, C.D.S.

9 A.M. SPECIAL!
No C.O.D. Phone Orders
Cotton Prints
Limit 10 yards to a customer. Come early for yours! A good variety of patterns and colors from which to choose. 24" to 27" wide. 9 A.M. Special, yard ..... **.9**

Big Assortment Of
Remnants
They're a fine collection from which to choose, including cottons, silks, rayons, sheetings, etc. ¼ to 3½ yards in length. Each piece ..... **.10 to 4.00**
—Main Floor, C.D.S.

A Rousing Carnival Saving!
600 SHIRTS
Attached Collar and Two Separate Collar Styles
An exceptionally good buy offered at a price that we do not think will be duplicated for some time as the prices on cottons have advanced considerably. So be prepared for future needs and buy them in the half-dozen lots. Tailored from fine quality English and domestic cotton broadcloths, collar attached and separate collar styles. In a galaxy of stripes, small and large checks and all-over patterns, as well as plain shades. Sizes 14 to 17½. Carnival Special, each ..... **.69**
3 for 2.00

Special! Novelty Cotton
MATERIALS
A material that has been very popular for summer dresses. It comes in a variety of pleasing floral and novelty designs on dark and light grounds. 36" wide. Carnival Special, yard ..... **.39**

Linen Tea
TOWELS
Here's good value, a saving on every towel. Good, smooth, closely woven absorbent Irish Linen Tea Towels. Size 20 x 30. Comes in multi-colored stripes. Carnival Special .... **4 for 1.00**
—Main Floor, C.D.S.

Clearance! Broken Lines of 3.00
WOMEN'S WHITE SHOES
Come early for choice of size and style. The group consists of novelty sandals, straps and ties, in calf or suede leathers. Flattee or spike heels. White. Sizes 4 to 7½. A to C widths. Carnival Special, pair **1.98**
—Main Floor, C.D.S.

Special Selling of Reg. .50
MACHINE CROCHETED GLOVES
What a sale price! Gloves you'll get plenty of wear from. You'll likely want several pairs—here's a chance to save on each. All-cotton string machine crochets with lacey cuffs buttoning at wrist. White or yellow. Sizes 6 to 7½. Carnival Special, pair ..... **.39**
—Main Floor, C.D.S.

Extra! A Manufacturers Clearance Of
Carnival Special, Pair
WOMEN'S SUMMER PANTIES
An offering made possible by a special purchase, just for the Carnival Sale. Cool, comfortable fitting, and so inexpensive. Fine rayon knit, with lace or faggot trim. Small, medium and large. Carnival Special, each **.29**
—2nd Floor, C.D.S.

Extra! 20 per cent. Off ICE BOXES! Reg. 18.95 19.95 29.95
Clearance of all Ice Boxes at 20% Special Reductions. All are metal cabinets in ivory and white enamel, trimmed in various colors. Some have adjustable shelves and utility baskets. Special ..... **14.95 - 15.95 - 23.95**
—Basement, C.D.S.

20% OFF Summer Furniture
Veranda Chairs
Reg. .65 to 4.25
.52 to 3.40
Folding Picnic Tables
Reg. 2.49
Each **1.98**
Hammocks
Reg. 2.39
Each **1.92**
Grass Mats
4 only. 27 x 54, 6 x 10, 9 x 12.
Each
.35 1.75 2.98
—2nd Floor, C.D.S.

Friday at C.D.S. GROCETERIA

SWEET MIXED—HILLSDALE
Pickles - 26-oz. jar .23
Sunglo Tea - lb. .50
Sunglo Coffee - lb. 25c
WESTON'S or CHRISTIE'S
Soda Wafers 2 pkgs. .25

KRAFT MIRACLE WHIP 8-oz. Jar
Salad Dressing - .17
EVAPORATED—ST. CHARLES CARNATION
Milk - 2 tall tins .17
JOLLY GOOD 24-oz. Jar
Peanut Butter - .23

KRAFT CANADIAN
Cheese - ½-lb. pkg. .15
GLENWOOD—ASSORTED RASP., STRAW., PEACH, PINEAPPLE
Jams - 32-oz. jar .25
DELIGHT PASTRY
Flour - 24-lb. bag .85

Legs Young Pork - lb. .21
Side Pork - - lb. .20
Beef Dripping - 2 moulds .9
AYLMER Selve No. 2 Tin
Aylmer Peas - 2 for 21c
VALENCIA
Oranges - doz. .25

EATON'S
All Pork Sausage - lb. .21
SLICED
Breakfast Bacon - lb. .29
LIBBY'S 16 oz. tin
Pork & Beans - 3 tins 20c
HOME GROWN—NO. 1's
Potatoes 15-lb. pk. .22
GOLDEN RIPE
Bananas - 3 lbs. .19

Clearance Of
Higher-Priced Lines Of
Silk Crepe
TEDDIES
Carnival Special Pair **.50**
Look! A low price to take advantage of if you like nice undies. Cut from smooth fitting real silk crepe in regulation style. Tailored and lace trimmed models. Small, medium and large sizes. Tea rose and white. Carnival Special, each ..... .50
—2nd Floor, C.D.S.

Reg. 1.49 to 1.98
FRILLED MARQUISETTE
Curtains
Carnival Special Pair **1.19**
Clearing broken lines, in good quality frilled curtains. Ecru and solid color grounds including rose, peach, yellow and ivory. Various trim color effects. Size 32" wide by 2½ yards long. Carnival Special, pair 1.19
—2nd Floor, C.D.S.

CANADIAN DEPARTMENT STORES

THE WEATHER
North-east winds; fair; moderately warm with medium or low humidity to-day and Saturday.
Sun: Rises 5.04 a.m., Sets 8.44 p.m. DST

The Peterborough Examiner

FINAL EDITION

VOL. LXXIX, No. 25 — PETERBOROUGH, FRIDAY, JULY 30, 1937 — PRICE THREE CENTS

POLICE, PICKETS CLASH AT BONNER-WORTH PLANT

KIDNAPPED BY FOUR MEN THAIN TELLS POLICE

Rawdon Farmer Says Quartette Carried Him Off in Old Sedan.

TOOK HIS MONEY.

Officials Have Found No Evidence to Support Man's Story.

CAMPBELLFORD, Ont., July 30. (CP).—Fred Thain, Rawdon township farmer, told provincial police last night he was kidnapped Tuesday and held prisoner until Wednesday night by four men in an "old sedan." Search of the district nine miles northeast of here had been made by the farmers after Thain disappeared Tuesday and returned home yesterday.

While stating certain angles of the case were still under investigation, Inspector Frank Gardner, Chief of district provincial police, said at Belleville, police had been "unable to find any evidence" to support Thain's story. Inspector Gardner received a report from Segt. Harry Thompson.

Thain, father of three children, told Sergt. Thompson he had gone to a local bank to renew a note around noon Tuesday and was driving back home in a horse-drawn buggy when four men in an automobile accosted him on the eighth Line of Rawdon, a mile from his farm.

Put Sack Over Head

One of the men asked him for a jackknife, Thain said, and when he offered it to them, they grabbed and bound him, putting a sack over his head and bundling him into their car. They took $3 from his pockets, but left his watch and 32 cents, he said.

Thain said he believed his kidnappers turned east on the Tenth Line and after driving for quite a long time" stopped at a farmhouse. He was kept in a cellar and tied up, but was given nothing to eat or drink, he said. He remained there Tuesday night and all day Wednesday, until late Wednesday night.

His captors then took him again in the car and took him to the Sixth Concession of Rawdon and the Stirling and Marmora road, three miles from his home, Thain declared. He made his way to the nearby Hadley farm and told them his story.

DID MISSING MAN VISIT BEWDLEY?

John Thompson Thinks He Saw Close's Car at Rice Lake.

ROCHESTER, N.Y., July 30.—(AP)—State police today launched an investigation of all Canadian border customs records in their search for Morris B. Close, 23, Rochester scoutmaster who disappeared while driving from Albany to Rochester, July 19.

Fred T. Thompson of Rochester told authorities he had received a letter from his brother John, at Bewdley, Ont., in which he said he saw a small car with license plates he believed checked with Close's near Rice Lake, Ont., July 21.

Police said the Canadian report might connect with that of a Brockport salesman who said he saw a car resembling the one Close was driving at Tupper Lake July 20. The two points are a normal day's drive apart.

Meanwhile members of the missing man's family identified a piece of blanket sent here from Kingdom City, Mo., as one Close was carrying in the car. The blanket was found on the body of murdered man at Kingdom City several days after Close disappeared.

A ticket found in the pocket of the murdered man's coat also was identified as one for a dance at Manitou Beach, near here which Close attended July 10.

The dead man was not Close, according to his family which examined a picture of him.

NEW FRANCO-CANADIAN PACT.

PARIS, July 30.—(CP).—The new Franco-Canadian treaty will be signed at the Foreign Ministry tomorrow, it was officially announced to-day.

Yvon Delbos, French minister, and Hon. Philippe Roy, Canadian Minister to France, will affix their signatures to the agreement reached after eight months of negotiations.

Last Minute News Flashes

WINNIPEG.— The twin-motored Lockheed plane carrying Transport Minister C. D. Howe and crew of two landed at Stevenson's Field Airport, here at 2.00 p.m. E.D.T., completing the first half of the initial Trans-Canada Airlines survey flight in eight hours and 38 minutes.

TORONTO. — Walter Senior of San Francisco reached the final of the Canadian lawn tenis championships in men's singles to-day by whipping Ross Wilson of Toronto in straight sets, 6-3, 6-3, 6-0, in their semi-final.

Youth Kept In Hand By Public Whipping

Powhatan, O., July 30 (AP). PUBLIC whipping was credited today with reducing juvenile delinquency nearly 60 per cent, in this coaling mining village. For five years, Powhatan residents have heard almost daily the swish of the whip and some youthful culprit's posterior bent over a barrel on the public square.

Since the first public whipping was administered by hefty Marshal Edward Carpenter, he estimated 200 youths, ranging in age, had felt the sting of his lash.

"It's the only way we can keep the upper hand on these young offenders," Carpenter asserted.

50,000 OF CHINA'S ACE TROOPS FLUNG AGAINST JAPANESE

Fighting Is General on 90 Mile Front From Tientsin North.

AIM TO RETAKE PEIPING.

PEIPING, July 30 (A.P.). — Generalissimo Chiang Kai-Shek, Premier and Commander-in-Chief of the Chinese Armies, was reported to-day to have ordered 50,000 crack troops of his Central Army into action to drive the Japanese army out of North China.

Japanese sources declared they had learned an attack in force had been ordered against their positions around this ancient walled city by the main body of the Chinese Army, supported by the Nanking Government's modernized air force.

Fighting was general along a 90-mile front from Tientsin, gateway to the North China Provinces. Japan claims she has the right to develop economically, to the crossings of the Yungting River, 12 miles west of Peiping.

Throughout the night Japanese artillery shelled Chinese positions in Tientsin. The Japanese, faced with loss of their headquarters at Tientsin, were forced to deplete their strength there to rush reinforcements to the new zone of attack to the North.

Attack at Dawn

At dawn yesterday the Chinese struck at the Japanese positions, feinting in the Peiping area with the 26th and 40th armies.

Although Japanese were making noticeable headway in their effort to recapture the strategic Tientsin bases snatched from them by the Chinese, the units of the 26th and 40th armies still held their ground.

At Tungchow, 12 miles east of here, hundreds of Japanese were trapped amidst flaming oil tanks, set ablaze by the fire of 5,000 militarized Chinese police. Reinforcements were pulled out of the Tientsin clash to aid the Tungchow garrison.

A brisk engagement was being fought at the Huangan gate at the southwest corner of Peiping's walls. A detachment of 300 Japanese troops, reinforced by 45 tanks, was sent to Fengtai to meet a sudden emergency at the former Japanese field headquarters five miles further to the southwest.

Across the Yungting River from Fengtai the 37th and 132nd Divisions of the 29th army held strong positions.

It was to reinforce these 15,000 troops that the 50,000 troops from Gen. Chiang's army were marching from Paotingfu, Chinese concentration point 80 miles to the southwest. The total Japanese strength in North China is more than 20,000, with 14,000 busily engaged at Tientsin.

Gen. Chen Cheng, Field Commander of the northern route armies and one of Chiang's trusted aides, was said to be speeding from Nanking to Hopeh province to assume command of all north China forces.

ULSTER POPULATION UP

BELFAST—(CP).—Population of Northern Ireland shows an increase since the last census in 1926 and females still outnumber males. Population now is 1,219,753, highest in 50 years.

BRITISH HOUSE RESTS DESPITE THREATS OF WAR

Opposition Demand, Parliament Be Called if Belligerency Rights Granted, is Rejected.

LABOR FEARS RESULTS.

Eden Promises to Issue Call Only if Real Case of Emergency Arises.

LONDON, July 30 (C.P. Cable).—Parliament adjourned for the summer to-day, ending a memorable session that witnessed the abdication of King Edward VIII, the start of rearmament in earnest, and the constant threat of war growing out of the Spanish conflict.

Foreign affairs occupied the last hours of the old session. Foreign Secretary Eden rejected an Opposition demand that the House be called into session should the Government decide to recognize the Spanish insurgents as belligerents, but promised that if the Government considered the international situation "so serious that Parliament must be summoned," it would request the Speaker, Captain E. A. Fitzroy, to do so. Normally the House will meet again on October 1.

Eden declared Great Britain's compromise non - intervention scheme would stand or fall as a whole, that no major modification that would upset its balance could be agreed to, and that, therefore, "if the scheme is accepted the anxieties of the right honorable gentleman (Labor Leader Clement Attlee) can be allayed because it will mean belligerent rights cannot be granted except under the conditions laid down in the scheme."

(The scheme stipulates that belligerent rights shall not be granted until the withdrawal of foreign volunteers from Spain is well under way. Belligerent rights would give both parties the right to visit and search foreign shipping on the high seas.)

Lloyd George Steps In

David Lloyd George joined the Labor party in urging that parliament be summoned should the government decided to grant belligerency status to General Franco. To the cheers of the opposition, the wartime prime minister declared:

"The recognition of belligerent rights is a matter of such importance to us, our trade and our shipping, and the possibility of what might happen to our sailors, that it should not be conceded without summoning parliament and obtaining its sanction."

Lloyd George said he did not believe war was an immediate probability. He declared he would be still less a believer in it if the government was prepared to make a stand at any point against "these military dictators."

He countered the argument that the Spanish government was a minority government by saying Abraham Lincoln was president of the United States, although he was the president of a minority.

"We recognized him and we should have done the same in Spain," the Welshman declared.

Vanderbilt Saves Boat For Saturday

NEWPORT, R.I., July 30 (AP).—Shortly before starting time Harold S. Vanderbilt decided not to enter the Ranger, the sloop he will take against T. O. M. Sopwith's second British challenger Endeavour II tomorrow, in today's concluding race of the Eastern Yacht Club cruise.

Vanderbilt's change in plans, however, did not mean shore leave or rest for his racing crew, for instead he put Ranger under canvas to try out some new sails.

Sopwith also went out in Endeavour II to drill his crew against tomorrow's opening race of the four of seven international match.

Howe Hops Off On Test Flight Proposed Trans-Canada Route

Hopes to Have Dinner, Golf in Vancouver Before Bedtime Despite Bad Start.

TURN BACK FOR STORM.

MONTREAL, July 30 — (CP). — Transport Minister Howe threw his golf clubs into a plane today and set off for dinner in Vancouver and 18 holes over the Pacific course before bedtime.

After one false start, a big silver-bodied plane of the Department of Transport carried the minister and two aviation officials away into the misty dawn from St. Hubert's airport on the first daylight-to-dusk survey flight for the projected trans-Canada flying service.

The great twin-motored plane got away on its coast-to-coast flight only after a violent thunderstorm had driven it back to ground from a first takeoff. It soared off first at 4.01 EDT, one minute past schedule, but the sudden and violent electrical storm drove it back at 4.35.

"We just wanted some comfort up there," the minister said. He had decided with H. J. Symington, a director of Trans-Canada Air Lines, and Commander C. P. Edwards.

(Continued on Page 2)

SMALL WORLD.

Man Bitten by Dog Drives for Police Station and Crashes Animal's Owner.

DENVER, July 30.(AP). —It's a small world. Fred Everhart reflected —almost too small for him and Jesse Galla.

While Everhart was walking home, Galla's police dog dashed out and bit him on both legs. Everhart went on home, got in his car, started for the police station to report the incident. He tangled with another car. Out climbed Galla.

BEING A GOOD INDIAN.

Water Pageant Demands Plenty of Successful Aspirant for Role

GRAND ISLAND Neb., July 30.—(AP).—If you think you can play Indian, and play it good, please apply quickly to Swimming Coach Cal Hubbard here.

For his water pageant, Cal wants an Indian hero who can: paddle a canoe proficiently; do plain and fancy diving and swim under water; use three speed strokes in competitive swimming; overcome four young Indian bucks in a distance swim; rescue three boys at once and be a handsome lover.

Established Community Centre

This is one of the few remaining country stores in the district, operated by P. G. Towns of Douro. A place which stocks every conceivable kind of farm necessity, and is the established centre of the community. It was around this store that Thursday nights celebrations were staged in connection with the coming of Hydro to Douro Township. While the crowd stood around in the dark waiting for the electric lights to be switched on, the sole illumination was provided by an oil lamp on the counter in Town's store and by the headlights of the autos which brought the people in from the farms. Oil lamp and store both symbolize a link with a passing era.

40-Inch Wheat One Side Road Desert Other In Saskatchewan

Cabinet Ministers See Vivid Example of Result in $150,000 Irrigation Project.

ITUDY EXTENSION.

By Sam G. Ross
(Canadian Press Staff Writer.)

MALTA, Montana, July 30 (C.P.).—After viewing dried-out wheat fields and grain standing 40 inches high across the highway from each other, Agriculture Minister Gardiner and Labor Minister Rogers to-day turned to a study there of an irrigation project. Malta is 55 miles south of the international boundary.

Picture of failure and success the two Cabinet ministers saw was at Valmarie, scene of a $150,000 irrigation project in South-western Saskatchewan. It is sponsored by Federal and Saskatchewan Governments under the Prairie Farms Rehabilitation Act.

Leaving Regina by car on Wednesday the Ministers and their party travelled west to Moose Jaw and then southward through Assiniboia, Cadillac, Valmarie and then direct south on the 350-mile trip to Malta.

Scenes of desolation due to drought were viewed along the route particularly around Aneroid and Pontiex. At both points huge sand drifts lay over the land which a few years ago had produced Canada's highest grade wheat No. 1 hard and No. 1 Northern.

Drifting Sand Fills Ditches.

Ditches had been filled in by the drifting sand— sand that equalled the finest found on the bathing beaches of the country, but a curse to Prairie grain growers. A species of cactus pushed its head above the sand strips in many places.

Immediately in the vicinity of Pontiex stretched a thick layer of sand almost a mile long. It practically buried a fence. A few miles further on lay an abandoned farmhouse where a threshing machine was half buried in sand. The dilapidated farmhouse was partially covered.

Driving further southward the Valmarie irrigation project presented the picture of contrast. Still not working at top capacity the irrigation project this year was used on 1,000 acres. On one side of the highway which had not been irrigated the land lay dry and hard. Wheat had been sown futilely in the spring. Where there was irrigation wealth was produced. A field of 450 acres sown to wheat was estimated by E. E. Eisenhauer, irrigation supervisor, to be growing high quality grain that will produce around 30 bushels to the acre.

HENLEY RESULTS

PORT DALHOUSIE, Ont., July 30. —(CP).—Results of the Royal Canadian Henley rowing regatta today:

Junior 140-pound singles final—1, L. Tank, Wyandotte, Mich.; 2, N. Warren, Hamilton Leanders; 3, J. Ryan, Toronto Argos. Time 8:23.

ALEXANDRIA, Egypt—(CP). — Men are working day and night on anti-locust operations in the Western Desert, where the pest this summer has reached serious proportions.

Paris has all-feather hats.

Use Museum Harpoon To Bag 700 Lb. Tuna

Saint John, N.B., July 30 (CP).

WHEN Stanley Leblanc of Wageport, N.S., saw a large tuna trapped in a weir here off Bliss Island he was too much of a fisherman to miss the opportunity.

At first Leblanc couldn't think of a method to catch the fish. Then he hit upon the idea of going to the New Brunswick Museum.

He got a harpoon, relic of old-time fishing and unused for fifty years, and made the catch. The tuna weighed 700 pounds. . . . . .

ONTARIO TO NAME BOARD OF CONTROL ON HORSE RACING

Hepburn Proposes to Appoint Men of High Calibre to Restore Public Confidence.

ACT NEXT ASSEMBLY.

TORONTO, July 30 — (C.P.). — Appointment of a Government commission to control horse racing in Ontario was promised to-day by Premier Mitchell F. Hepburn.

Creation of the racing commission, advocated by certain breeders and race-horse owners following the Manny Feder trial in Toronto, will necessitate legislation at the next session of the Assembly, and the Premier declared definitely the administration would sponsor such a measure.

"There is nothing we can do until the legislation is passed, but it is our intention to appoint men of high calibre who will restore public confidence in racing," the Premier said.

Repeatedly Mr. Hepburn has expressed the wish that those interested in horse racing should run their own affairs and "clean house" themselves when it appeared necessary, but in view of the recent situations which have developed he has concluded it is time the government should take a hand.

Beyond reaching a decision on the general policy of appointing a commission to regulate racing, the government has not decided on any details. It was inferred however, that one thing is almost certain, and that is all jockeys riding on Ontario tracks would have to be registered with the commission and would be responsible to the commission. Owners and trainers similarly would be registered and controlled.

The Premier intimated the commission would be entirely independent though the government would have to take full responsibility for its appointment.

Paris has all-feather hats.

Emilie Sorrows, Sisters Comfort Her As Quints' Nest Of Robins Flits Off

Callander, Ont., July 30 (CP).

EMILIE DIONNE is broken-hearted. The nest of robins she has been watching carefully for past weeks was empty today. The fledglings have flown and now Emilie's sisters, Yvonne, Cecile, Marie and Annette are busy comforting her.

The nest was a big incident in the lives of the Dionne quintuplets. The parent robins built it in the branches of a newly-planted tree within the grounds of the Dafoe Hospital.

The tree didn't flourish and when its leaves withered and dropped it left the nest unhidden. When the eggs hatched the Quints watched eagerly as the robins brought food for the gaping mouths of their fuzz-covered babies.

Emilie took the greatest interest in the young robins but her sisters shrieked with joy when the robins made their first attempts at flight under the watchful eye of the mother bird.

But the clumsy tumbles that amused the children soon changed to swoops and glides. Flights became longer and longer as the wings of the fledglings strengthened and the other night the robins failed to return to the nest.

HINT SABOTAGE AS LINER BURNS OFF BALTIMORE

Two Men Die, 2 Missing as Fire Follows Blast on Passenger Boat.

PILOT BEACHES IT.

Survivors Leap Overboard — Flames Light Scene For Miles.

BALTIMORE, July 30 — (AP). — Capt. Charles O. Brooks of the charred, smoking bay steamer City of Baltimore suggested today that sabotage may have accounted for the "amazing" spread of the fire and series of explosions which left two dead and two missing of a complement of 93 aboard the ship.

"I wouldn't even think of sabotage as a theory under ordinary circumstances, but the idea has been running through my head," Captain Brooks said. "I say this because of the amazing way in which the fire spread so fast all over the boat."

BALTIMORE, July 30 (AP)—The Chesapeake Bay liner City of Baltimore, destroyed by an explosion and fire, smoldered on sandy shoals 44 miles southeast of here today.

Nearly 100 survivors reached the resort-lined beaches of the bay when the steamer burned last night while boats which swarmed about the stricken ship picked up others.

The dead:

J. R. Polikoff, an Aiken, S.C. lawyer and an unidentified man.

Officials of the Chesapeake Steamship Company, operators of the line, said the missing were: H. Paige, a passenger, address unknown; Cy Haynie, an oiler and a fireman whose name was not known.

The three-decked liner, plying between Baltimore and Norfolk, burst into flame after an explosion—of origin not yet determined — about dusk.

Many on shore watched horror-stricken as the fire flared skyward. Rushing to the water's edge they heard the screams of the passengers who pleaded for small boats nearby to rescue them.

Grounds Ship 500 Yards Out

The pilot turned the nose of the vessel toward shore, running it aground in 13 feet of water about 500 yards off Bodkin Point. Passengers, girded with life preservers, began jumping off.

The roaring flames and a bright moon illuminated the scene for miles. Fishing craft and pleasure boats put out to the liner from many points along the shore.

Elizabeth Ramsey, of Baltimore, one of the first passengers dragged from the water said:

"I was locking my door when the first alarm rang. I ran on deck and saw fire in the staterooms. In about five minues the whole boat was on fire."

She with dozens of others pushed her way to the bow of the liner.

In Washington, President Roosevelt ordered naval planes to fly over the area with the coming of dawn to search for survivors.

The City of Baltimore was built in 1911 and had a length of 297.5 feet. It was of 2,379 gross tons and with the City of Norfolk, a sister ship, plied between Baltimore and Norfolk carrying passengers and cargo.

HE LOSES HIS HAIR.

Tourist Luckily Wearing Toupee When Bear Swings.

SPOKANE, Wash., July 30.—(AP). —The train stopped in Glacier National Park.

P. Wiegand of Buffalo, N.Y., leaned out the window to watch the antics of a big black bear.

"Swish," went the bear's paw.

Off came Wiegand's hat—and hair.

The latter, fortunately for Wiegand, was a toupee.

Near Riot Follows Attempts To Stop Workers Entering

"Keep Busy"

P. G. TOWNS

"Keep busy. Rust wears faster than work is the motto of Mr. Towns, lifelong resident of Douro Township in business there for 45 years as a general merchant. Besides operating a store which stocks everything for the need of the farmer, Mr. Towns has been postmaster for 40 years; Township Treasurer for 30 years, and was one of the men responsible for bringing Hydro Electric power to the Township.

(Examiner Staff Photo.)

Mass Picketing Results in Big Police Squads Going Into Action.

FORCE WAY THROUGH.

Considerable Shoving Around But No Blows Struck in Melee.

Serious strike violence again threatened today as Dominion Woollens strikers, in an ugly and determined mood as a result of yesterday's breakdown in negotiations, massed at the Bonner-Worth mill. Eleven police, armed with tear gas and threatening with batons, forced a way into the plant for the twenty male workers and several women who have remained at work during the strike, at noon.

No injuries were reported but a pitched battle between the police and the crowds seemed unavoidable at times during the half hour interval. The noon occurrence was a repetition on a larger scale of a similar demonstration staged by pickets when the plant opened at 7 o'clock in the morning. Pickets massed in obedience to an order by strike leaders for constant mass picketing of the mill starting today.

Three police were in attendance as the hour for the morning opening approached. They had been tipped off that pickets were gathering in unusual numbers and that the object of the mass picket would be to bar the score of non-strikers from entering.

Form Solid Line

As the workers on foot approached, strikers clustered around them and shouted "scabs!" A solid line, mostly girls, formed on the sidewalk at the main gate and at the eastern entrance to bar the men from the plant. Fist fights threatened between the strikers and non-strikers as pickets supplemented their derisive yells with some rough jostling. Police did not interfere during the morning incident. The greater portion of the non-strikers who presented themselves in the morning got through the line but cars were turned back by human barricades which formed in front of their bumpers. One car, driven by a plant foreman, was allowed through when the foreman promised the strikers he would not operate any machine.

A large number of pickets remained throughout the morning on McDonnel street outside the plant. As the noon hour arrived, the picket lines swelled rapidly. Sensing a spectacle, more than 200 spectators assembled in the background to watch proceedings.

Shouting and singing their strike songs, a hundred Bonner-Worth girls joined hands and marched in an endless chain up and down the sidewalk outside the administration building. A strong group of male pickets had been detailed to the east entrance of the mill. Non-strikers gathered down the street and made their approach in a body. Police struggled for several minutes and threatened many with clubbing before the picket barricade was broken.

Blockade Cars

Blockade of the workers' cars at the noon hour incident was carried out almost solely by girls. Despite police orders to stand back, the girls massed densely against the bumpers of the cars as their drivers attempted to advance them over the sidewalk. Drivers were forced to stop the vehicles, fearing strikers would be crushed. As each of several cars withdrew after their unsuccessful attempts at entrance, wild shouts arose from the mob.

Joseph Ronco, a Bonner-Worth striker, complained to police that his

(Continued on Page 5)

FEAR 23 KILLED AS 2 SUBS SHELL SPANISH VESSEL

Captain and 10 Crew Reach Shore Leaving Freighter Aflame Off France.

RAIDERS UNIDENTIFIED.

NIMEE, France, July 30 (A.P.)— Fear was expressed to-day that 23 officers and men had perished as a result of the shelling of the Spanish freighter Andutz-Mendi by an unidentified submarine.

The captain, Obdulio Castel, and 10 of his crew reached shore in a small boat early to-day, but there was no trace of any others of the 34 who constituted the ship's personnel. The Andutz-Mendie was still aflame from the gunfire.

The skipper said the ship carried no refugees. Previously it had been reported she was transporting a load of refugees from Valencia to Marseille, France.

The master of the freighter reported two submarines took part in the attack yesterday in French waters off Le Grau du Roi, France.

"When they suddenly appeared at the surface I thought they were French," Captain Castel related.

"Therefore, I was not alarmed. We soon found ourselves with a submarine on each side. One only 30 yards distant machine gunned us as well as firing a heavy gun.

"The first shots disabled our radio. Machine gun bullets swept the deck. We took refuge in the engine room. The firing kept up about 20 minutes. Then the submarines disappeared."

The captain said the Andutz-Mendi was en route across the Mediterranean to Marseille to take on a load of coal. Her home port is Bilbao.

4th Dry July 29th In 63 Years Costs Record Keeper His Shirt

Doesn't Feel So Badly Because He Has Already Won Dozen Hats on Wet Days.

FIRST LOSS SINCE 1930.

WAYNESBURG, Pa., July 30 (AP) —Byron Daily lost his shirt today because it failed to rain yesterday in this southwestern Pennsylvania town for the fourth time in 63 years.

Daily, who has collected more than a dozen hats wagering on the traditional July 29th downpour, paid off to credulous Lew Rapport, a merchant, whose wardrobe needed a shirt more than a hat.

Loyal members of the "July 29th Club" put their faith in the weatherman's cheerful prediction of "showers late today" and refused to concede defeat until midnight.

They were outguessed decisively. There wasn't a drop of rain. In fact there wasn't a good-sized cloud and the sun shone brightly.

Records of the July 29th rainfall were started by a man whose name has been forgotten. At his death, "Ab" Allison took over the club's log book and kept it until he died a decade ago.

Since then, the task has been Daily's. It was the first time since 1930 that he had lost the standing bet and he commented today that he "could stand it."

Hens Adopt Kittens Latter Are Satisfied

Deer Island, N.B., July 30 (CP).

POSTMASTER Albert Chaffey vouches for this one.

After four kittens had disappeared, Chaffey noticed that two of his hens stubbornly refused to move from their nests on a barn floor. Brushing one hen aside he discovered two apparently contented kittens in the nest. The other two were found under a setting hen in another nest.

GERMANY BLAMES RUSSIA FOR WAR

Ribbentrop Declines to Discuss British Plans Further After Moscow Action.

LONDON, July 30.(AP).—Joachim Von Ribbentrop, German Ambassador, accused Soviet Russia to-day of wrecking Great Britain's newest plans for European non-intervention in the Spanish civil war.

He declared Germany could not enter further discussions on the plan because Russia had flatly rejected granting of belligerent rights to the Spanish insurgent cause.

"We Germans have known for a long time that but for Russia there would be no Spanish civil war to-day," the Reich envoy said.

The Italian-German (pro-insurgent) factions touched off non-intervention sub-committee storm in a brisk attack on Russia's stand.

Record and Forecast of Weather

LOCAL TEMPERATURES

Night	—Yesterday—		
Low	Noon.	Highest.	Lowest.
59	83	81	55

This date last year, 74 49

Last night's slight rainfall brought July's precipitation total up to 2.8 inches, which is higher than volume which fell last month (2.6 inches), though a little less than 36-year average of 3.1 inches.

Lower Lake Region — Fair and moderately warm, with medium to low humidity to-day and Saturday; moderate to fresh winds; mostly north and north-east.

Georgian Bay — Moderate north and north-east winds; fair and moderately warm, with medium to low humidity to-day and Saturday.

Northern Ontario — Moderate north-west winds; partly cloudy and rather cool, Saturday; Fair; a little warmer.

Ottawa and Upper St. Lawrence Valley — Moderate winds; mostly fair to-day and Saturday; probably scattered thundershowers; not much change in temperature.

Lake Superior — Moderate north-west to north-east winds; fair, Saturday; Moderate easterly to southerly winds; partly cloudy and moderately warm; probably scattered showers over west portion.

London, 8 a.m. — Temperature, 56; clear, east light winds.

Paris — Temperature, 56; cloudy, north light winds

STETSON COMPANY OFFERS TO MEET ITS EMPLOYEES

Bar No Union Affiliation and Propose to Make Any Agreement Good For Year.

NONE TO BE FIRED.

BROCKVILLE, Ont., July 30 (CP)—The John B. Stetson (Canada) Limited, hat manufacturers, has consented to a proposal as a basis for settlement of the strike of its 200 employees, it was announced last night. The walkout, called June 26, entered its 33rd day today.

The proposal was made following a conference between the company and a citizen's committee formed in an effort to open negotiations, Eonale E. Lewis, K.C., a member of the committee, said.

Following is the proposal which will be submitted to the strikers for their consideration:

"Invitation to our employees, who are on strike,"

"(1)—We would like to discuss, with any representative committee you elect, wages, hours and working conditions. We ask only that the committee be made up of our employees on strike, and not in any other capacity.

"(2)—As long as this committee is representative of the most important departments of both front and back shops, their individual membership or official status in any union will be no bar to negotiations.

Suggest Government Official

"(3)—We are willing to have a conciliation officer from either the Dominion or Ontario Governments sit in at such a meeting.

"(4)—When negotiations with such a committee result in a settlement the company will be willing to have that settlement incorporated in a written agreement for one year, signed, for the company by the general manager and, for the employees,

(Continued on Page 8)

COE HILL

FOUR NARROWLY ESCAPE DROWNING

Hamilton Men Thrown Into Water When High Wind Overturns Boat.

(Examiner Correspondence.)

COE HILL, July 30.—Four Hamilton men narrowly escaped drowning at Eagle Lake this week when the boat from which they were fishing overturned due to the high wind which made the surface of the water very rough. The quartet, who are employees of the Clear Milk Company, were A. Jones, William Greenwell, William and James Parnall. Their cries for help were heard by nearby fishermen and a rescue quickly followed. George and William Webb of the same city, and Alex Urbach of Coe Hill, being quickly on the scene.

Fishing tackle to the amount of about $60 was lost, but the experience has not discouraged them, as they hope to return next year, for Eagle Lake is an ideal fishing ground.

Senator Is Uneasy Over Scrap Export

WASHINGTON, July 30 (A.P.)—Senator Bridge (R.-N.H.) said yesterday that the "continuous tremendous exports" of scrap iron and steel from the United States were "an encouragement to war."

Testifying before a United States Senate Military Sub-Committee on proposals to restrict shipments abroad, he said the nations with the greatest armament programs were the largest buyers.

Bridges, Senator Schwellenback (D-Wash.), and representatives of metal producers contended also that the exports threatened a shortage in the United States with resultant mounting prices.

Schwellenbach has introduced a Bill to set up an export licensing system like that applied to tin in 1935. Bridges has asked for a Congressional investigation of the exports.

English seaside resorts are crowded.

Yesterday's Deaths

(By the Canadian Press.)

Newmarket, Suffolk— Sir George Noble, 78, Scottish sportsman, second baronet of Ardmore.

Moffatt, Dumfriesshire, Scotland. Sir William Younger, 75, former Member of Parliament.

Montreal—Joseph C. Asch, 54, president of the Claude Neon Advertising Company.

Barcelonnette, France— Maurice Bonilloux-Lafont, 62, former Minister to Monaco and former Vice-President of the French Chamber of Deputies.

BELFAST OUTRAGE ANGERS THE PRESS

Wonder Why It Was Necessary For the King to Visit Ireland.

LONDON, July 30 (CP)—Indignation was expressed in the press yesterday at political terrorism in Ireland that coincided with the visit of the King and Queen to Belfast yesterday.

The Daily Mirror asked "why it was thought necessary for the King and Queen to go to Belfast?"

Belfast police carried on an exhaustive inquiry into the explosion of a land mine which exploded near the route of the royal procession but had made no arrests.

Ulster authorities declared the explosion, at a warehouse, was deliberately planned and executed.

It was thought the terrorists had tried to damage the city's main power and light plant, which was nearby.

Hundreds of Londoners gathered near Euston station in the early morning to give their majesties a warm welcome on their return.

Crowds of city-bound workers cheered the King and Queen when their special train pulled in. The platform was decorated with flags and evergreen. Their Majesties chatted briefly with railway officials before driving away.

Cauldron of Hatreds.

The Daily Mirror referred to Belfast's "cauldron of religious or fanatical hatreds," and asked:

"What next? A trip to the borders of Abyssinia? A call on Mr. Ghandi? A visit to Peiping?"

The Times termed yesterday's events "childish ebullitions."

The Telegraph found it "difficult to speak with restraint."

The Morning Post remarked "the civilized world by now is too familiar with the noxious character of Irish gangster politics to feel anything but disgust for their latest manifestation," adding:

"We have not yet noticed any message of regret from Mr. De Valera (Eamon de Valera, President of the Irish Free Statt) that these Republican outrages should have coincided with the King's visit to Belfast."

"On the face of it," said The Daily Herald, "nothing could be more senseless than the series of outreges by which Extremist Republicans have chosen to celebrate the King's visit to Northern Ireland."

SHOWER IS HELD FOR BRIDE ELECT

Enjoyable Affair at Norwood in Honor of Josephine McGee.

(Examiner Correspondence.)

NORWOOD, July 30.—On Tuesday afternoon, Mrs. Matt. Knox entertained at her home in honor of her sister, Miss Josephine McGee, whose marriage takes place during the first part of August.

About thirty friends of the bride were present. During the afternoon all joined in community singing and contests. The ladies were also favored by a solo by Miss Hazel Elliott, a reading by Mrs. Lillian Andrews, and a piano duet by little Misses Blanche and Mary Elmhirst, nieces of Miss McGee.

Following the short program the bride-elect was presented with an attractive basket of gifts by little Miss Muriel Andrews and Jimmie Andrews, dressed as a bride and groom.

Miss McGee thanked all her friends in a very pleasing manner, after which a delicious lunch was served.

The rooms were prettily decorated with white bells and white and pink streamers.

Western Wheat Harvest Starts

Though some areas in the Canadian and American grain belts will have no crop this year after attack by drought, soil drifting and grasshoppers, in many sections abundant rains have left excellent stands of wheat and other grains and harvesting has already started. Here is a typical western scene as the wheat harvest gets under way. Southern Saskatchewan has seen little of this for many years.

CONVICT DOZEN AT BROCKVILLE

Given Year Suspended Sentence on Intimidation Charge Nine Let Off.

BROCKVILLE, Ont., July 30 (CP)—Charges of intimidation against nine persons in connection with the strike at John B. Stetson (Canada) Limited here were dismissed in magistrate's court yesterday. Twelve others were convicted on a similar charge.

Those against whom the charges were dismissed were Daniel Blair, Fred Hall, Arthur Lebarr, Harold Tighe, Alonzo McNish, Gerald Caldwell, Stanley McFadden, Mrs. M. McFadden, and Bernard Latimer.

Convicted and paced on suspended sentence for one year on the same charge were Ralph Nixon, Gerald Caldwell, William Kennedy, Frank Todd, Archie Clark, Ivan Jenkinson, T. Lavier, John Scott, Jack Marshall, James Ryan, Lawrence Harper and John Croft.

A charge of assault against William Blair was dismissed while Henry Stepher was assessed a fine and costs on a similar charge.

TRINDAD RIOTS BLAMED ON REDS

Duke of Montrose Denies Wages and Living Costs Main Factors.

LONDON, July 30.—(CP Cable)—The Duke of Montrose, speaking in the House of Lords, held subversive propaganda by Communists responsible for labor troubles in the oil fields of Trinidad.

The trouble has been attributed to wages and living costs. "It has nothing to do with these factors" the Duke said. "It is purely the result of propaganda by recognized Communists. Communists have been touring the islands, stirring up racial conflict and urging the natives to grab all the wealth."

The Duke declared it was ridiculous to leave Trinidad, the largest supplier of oil in the British Empire, in charge of a small civilian force. He suggested the West Indian regiment should be resuscitated and that the new harbor at Port-of-Spain should have a naval vessel permanently stationed there in addition to a fleet air army for use in guarding the islands.

Shooting Victim

A Toronto civil servant, Reginald Young (Above) was shot and seriously wounded by a police officer whom he was helping to capture two alleged Toronto automobile thieves. Young inspecting a vacant house, was attracted to the chase when two men crashed their car into his parked machine. Nocking the men making their escape in different directions Young was grappling with one man when the officer fired four shots, one striking him in the side. It is thought the officer mistook the civil servant for one of the alleged thieves.

Moncrief Engaged For Street Dance

(Examiner Correspondence.)

HASTINGS, July 30—At a meeting of the committee in charge of the music and entertainment for the street dance to be held on Front street in the village on August 11, it was decided to hire Red Moncrief and his Old Time Haymakers for round and square dancing. They also decided to have an old fiddlers contest, and tap and step dancing contests with prizes given to the best in each class. A generous gate prize is to be given to the holder of the lucky ticket.

On the afternoon of August 11, there is to be a field day in the park with several men's softball teams competing. The committee have invited a couple of girls' teams but as yet have received no entrants as the letters were just sent out in the last couple of days.

JAPAN EXPECTING BEST WHEAT CROP

50,000,000 Bushel Goal Set By Ministry in 5-year Plan Almost in Sight.

TOKIO, July 30.—(CP)—Japan will have the greatest wheat crop in her history this year if the Ministry of Agriculture and Forestry's forecast of 49,182,000 bushels proves correct. This approximated the "ideal quantity" of 50,000,000 bushels set as objective of the Ministry's five-year plan.

Also, it marks termination of the plan which aimed at increasing Japanese production of wheat to a quantity equivalent to that consumed within the country. Allowance was made for importations from Canada, Australia and elsewhere to provide high-grade wheat for mixing purposes in milling better grades of flour for city consumption and export.

The big crop in prospect is due to ideal weather conditions, with just the right proportions of rain and hot sunshine during the spring and summer so far. The biggest crop previously was 30,950,000 bushels in 1936.

Chile is seeking means to encourage the investment of foreign capital in the country.

SAY FAST RIDES SPEED WEDDINGS

Thrill Machines Help Out Bashful Swains Declares Promoters

PALISADE, N.J., July 31 (CP).—Sex and fear are the thrill ingredients that go into amusement park rides. "We attribute a lot of marriages to the roller coaster," declared Irving Rosenthal, who with his brother Jack, has designed and operated breath-taking speed contraptions for 20 years.

Quoths Irving, with the air of a public benefactor: "When a girl screamed her bashful boy friend put his arm around her. You see? We helped break the ice."

Back of it all, of course, is a basic principle that makes money. The principle is: let the public in on it—people are happy when they find out what makes the wheels go around. So they explain the apparatus.

The Rosenthals were responsible for the roller coaster at Coney Island 17 years ago, the one with the precipitous drop that made strong men pale and women scream. They are proud of the "Cyclone," even at this late date, with newer, speedier projects and a new amusement park venture across the Hudson River from Manhattan.

"Why," says Irving, "Colonel Lindbergh used to come every day and ride on it before he flew to Paris. We even had customers who stayed on for hours. It cost a dollar, too, for a minute and a half. What's next? We're working on a stratosphere flight. We'll shoot the car out of a cannon with compressed air. Oh, boy! You'll see it at the World Fair."

Japanese are increasing gold, coal and iron mining in the East Hopei area of China.

FAIRVIEW

Miss Ferne Armstrong and Mr. C. Bell are representing Fairview Young People at Summer School this week at Oak Lake.

Mrs. Wilbert Rosborough and daughter, Opal, are at Hamilton for a few days camping with Mr. and Mrs. Russell Roeborough. Mr. Rusell is at present taking a summer course at Hamilton. His many friends will be pleased to know that he has been appointed principal of the Collegiate at Orono.

Master John Lewis spent a few days at Lang, the guest of Mr. and Mrs. David Fife.

Master Wallace Harrison of Peterborough is visiting at the home of Mr. Ross Harrison.

EAGLE NOT HERO HE WAS THOUGHT

Observers Find Uncle Sam's National Bird a Bit Lazy At Times

NEW YORK, July 31 (CP)—The bald eagle, the chosen emblem of the United States, is not the courageous bird of prey that defends its home with its very life that some people believe. A new Smithsonian Institution book, written by Arthur Cleveland Bent of Taunton, Mass., after long study of the eagle, deflates the bald eagle. In real life the bald eagle is a bird of prey, although not too fond of hard work involved in preying. It lives mostly on dead fish and small animals it can easily overcome in combat. It does not build its home on a clifftop nearly as often as it does on top of a tall tree. Some of them have been known to build their nests a ground level, says Mr. Bent, and when a human intrudes, the bald eagle just "plain vacates."

WINS SUIT OVER GLASS IN MILK

London Court Awards Woman $350 in Unusual Action.

LONDON, July 30. — (CP). — A woman whose mouth was cut by glass splinteres in milk has been awarded $350 with costs in the King's Bench Division here. Mrs. Phyllis Peggy Collins, 36, testified she poured milk from a bottle over some cereal. While eating she felt a sharp stab in the roof of her mouth and another in her throat. She found two pieces of glass in her mouth, which began to bleed.

The dairy, defendant in the case, had treated her well and suggested she should take a week-end holiday at its expense. She had not been in good health for some time before the occurrence and her nervous condition became worse.

In rendering judgment, the court said it was not disputed there had been a breach of implied warranty. No attempt had been made by the defendants to explain the presence of the broken glass. The plaintiff was therefore entitled to recover for breach of warranty and negligence. If she had been a normal and healthy woman not much harm would have been caused but she was already in a nervous state and was awaiting operative treatment. Happening to a woman in her condition the accident had a very disturbing affect on her and there could be no doubt it aggrevated her nervous state.

Blindness does not prevent Charles Gazeley of Burton Latimer, England, from pursuing his hobby of making bicycles from pieces of scrap metals.

FIREMEN AIDING GIRL

WINDSOR, Ont., July 30—(CP)—Members of the Windsor fire department rescue squad are working in one-man shifts to provide relief for Miss Margaret Hoyden, 21-year-old asthma sufferer, who was brought to hospital yesterday.

The girl is under an oxygen tent and is receiving medicinal gas treatment.

TRAILER BURNS ON THE WAY

GUELPH, Ont., July 30—(CP)—Merrily they rolled along—they didn't know the trailer was on fire. Provincial officer J. S. Culp and family lost quantities of clothes and a boat was damaged in the blaze as they started on their vacation.

Body Bumping And Repairing

AUTHORIZED DUCO REFINISHERS

SUGDEN AND SHADGETT

Dealers For Beach-Schult Trailer

COR. SHERBROOKE AND WATER STS.

FOR ECONOMICAL TRANSPORTATION

Use CHEVROLET Trucks

"A PENNY SAVED IS A PENNY EARNED!" and Chevrolet truck owners throughout Canada are daily proving the truth of this old saying.

You see, Chevrolet trucks are built to last. They're smartly dressed but dependable servants that never get lazy . . . rarely require sick leave. The famous 6-cylinder, valve-in-head special truck engine is a model of efficiency and economy. Its worth has been proved to the satisfaction of more than 39,000 existing Chevrolet truck owners in Canada.

Load space has been increased, load distribution improved. Perfected Hydraulic Brakes and solid steel Turret Top cabs highlight safety that is built into every detail of chassis and frame. Handling, too, has been made easier for city traffic, and more comfortable for long hauls.

In fact, Chevrolet Trucks stand today, more than ever before, "for Economical Transportation". For proof, get a demonstration and the facts from your Chevrolet dealer. Ask him about new, low prices . . . big trade-in allowance . . . easy General Motors Instalment Plan financing.

FEATURES

Entirely new valve-in-head six-cylinder truck engine

Increased Power—78 horsepower at 3,200 r.p.m.

Increased Torque—170 ft. lbs. at 800-1,600 r.p.m.

All-Steel Turret Top coupe-type cabs

Larger selection of Factory-Built Bodies

New, lowest-priced Cab-over-engine model

Perfected Hydraulic Brakes

New design steering gear

CT-1178

INQUIRE FROM YOUR NEAREST CHEVROLET TRUCK DEALER

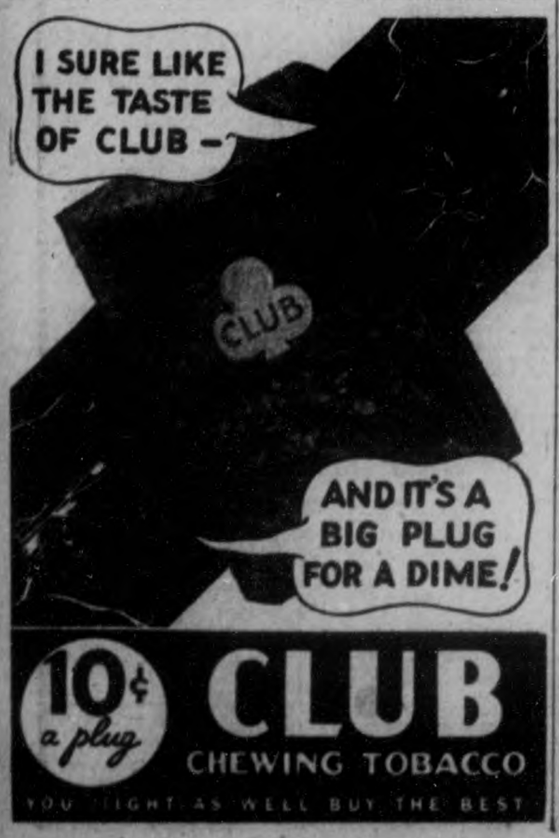

BUTCHER CATTLE CLIMB 25 CENTS CALVES JUMP $1

Hog Prices Soar 50 to 60 Cents—Lambs Regain 25 to 50 Cent Early Loss.

SHEEP ARE UNCHANGED.

TORONTO, July 30 — (CP). — Butcher cattle and some grades of stockers showed gains of 15 to 25 cents and other cattle were steady to firm on the cattle division of the Toronto Livestock branch this week, the Dominion Livestock Branch reported.

Calves were up $1 cwt. and hogs ranged 50 to 60 cents higher. Lambs lost 25 to 50 cents at the opening but recovered the early loss. Sheep were unchanged during the week.

Th cattle supply was lighter with only 3,000 western stockers in offering. Good killers sold rapidly and most of the commoner cattle were also cleared out at the close. Choice weighty steers sold at $9 to $9.25, with two at $9.50. Commoner steers sold downward to $6.75 and medium to good butcher steers and heifers brought $6.25 to $7.50.

A few choice steers reached ....

Common butchers sold as low as $4 and some boners brought $3.25 to $3.75. Butcher cows ranged from $3.25 to $5 with some selling at $5.25. Good butcher bulls closed at $4.25 to $5 with bolognas bringing $3.50 to $4. On Monday some good bulls were taken for export up to $5.50. Fed calves were firm at $8 to $10.50 according to quality.

Inquiry for store cattle was keen with prices stronger. Common to medium stockers went for $3.50 to $4.75 and a few good stockers reached $5.75. Two loads of good western feeders sold at $6. Milkers and springers were stronger at around $65 for tops.

500 Western Calves Come In

In addition to stockers sold on the yards, there were some 1,100 Western stores billed through to Ontario country points.

The calf run included 500 Western calves which were sold as stockers at from $4 to $5.50 cwt. Veal calf trade was active with prices $1 cwt. higher. Choice calves closed at $8.50 to $9, with common downward to $5. Exports to the United States were 1,500 head.

Hogs were higher on light runs. The market opened at $10.35 to $10.50 off trucks for bacons, compared with last Thursdays price of $10 to $10.15. Closing sales this week were $10.50 to $10.65 off trucks, with some reaching $10.75.

Higher prices for hogs in the United States attracted numerous Canadian shipments to Buffalo and to Detroit. Sows sold at $7.25 to $7.75 on the local market and light pigs ranged from $3.50 to $5.50 each.

Lambs opened 25 to 50 cents lower at $10 to $10.25 for good ewes and wethers, but recovered to a general $10.50 by the close. Bucks sold generally at a discount of $1 cwt and culls ranged from $8 to $9 cwt. Sheep were steady for the week at $1.50 to $4 cwt.

Livestock branch weekly summary:

	Cattle	Calves	Hogs	Sheep-Lambs
This week ...	7,240	3,476	4,101	3,539
Last week ...	8,604	3,494	3,726	3,277
1937 to date ..	185,767	76,875	144,054	73,829
1936 to date	163,736	73,512	126,667	73,153
This week ...	7,942	3,566	3,943	4,220

CANADA'S POPULAR ANTACID STOMACH POWDER
Gastronox FOR INDIGESTION
Relief in 2 Minutes
Two sizes, 49c and 85c

$80 FOR SOME ASHES.

Negroes Burn Money With Papers—Government Gives Them New

OMAHA, Neb., July 30—(AP). — Savings over a period of years amounting to $80 were turned to ashes when Mrs. Felis Jones, negro, burned some papers.

On advice of friends the ashes were taken to the Federal Reserve Bank here and then sent to Washington together with affidavits attesting to the good reputation of the Joneses.

Mr. and Mrs. Jones now have $80 in new currency. They plan to put it in a bank.

ELGIN SUNDAY SCHOOL SOCIAL

Ball Game is Followed By Delightful Program at Fleming Home.

(Examiner Correspondence.)

NORWOOD, July 30.—On Wednesday evening the Elgin Sunday School held their annual lawn social at the home of Mr. and Mrs. John Fleming, Hastings Road.

In the earlier part of the evening a baseball game was played between the Elgin and Donegal teams.

A large crowd partook of a sumptuous supper prepared and served by the ladies of the Sunday School. Following the supper hour a varied program was presented with Mr. Thistlethwaite, superintendent, presiding.

The address of welcome was given by a very young member of the Sunday School, Phyllis Oitment, followed by solos by Shirley Stark, Harold Stinson, Learl Humphries; readings: Mary Murphy, Robert Stinson and Miss K. German; mouth organ selection by Rowland Charles Waters and Al. Thistlethwaite. Musical selections by Fife's Orchestra, Garnet Rose and Albert Thistlethwaite and the Mixed Quartette consisting of Angeline Scott, Ruby Preston, Max and Roy Scott.

The evening closed with the singing of God Save the King.

France Plans Rain Of Machine Gunners Next War

Taking a leaf from the tactical book of Soviet Russia, France is trying out the method of aerial-ground warfare which has been brought to a fine art in the U.S.S.R. This consists of flying squads of machine gunners and riflemen over enemy lines and dropping them to take the foe in the rear. In (Lower) photograph you see a few of the gunners all ready to go aloft. In the (Upper) you see them after bailing out from their aeroplanes drifting slowly to earth, at Villacoublay, France. Note how the weapons are carried in special harnesses.

Berries With Raw Porcupine Save Woodcutter Lost 5 Days

Tumbles Out to Road, Fly-Bitten, Scratched, After Wandering Hundred Miles.

PLANES IN SEARCH.

PORT ARTHUR, Ont., July 30.—(CP).—Emile St. Pierre, 40, told fellow timber workers yesterday of his experiences resulting from five days wandering in bushlands, 40 miles east of Port Arthur.

A final drive Monday by searchers in which airplanes were used resulted in St. Pierre's return to civilization. He became lost when he wandered into unfamiliar woods near the camp where he was working and lost his bearings. St. Pierre explained what it was like to be lost in swampy bushland. He stumbled out to a road near Dorion, Ont., 40 miles west of Port Arthur and made his way to a farm home where he rested.

His ears and neck were swollen from fly bites and lacerate forearms and scratches were evidence of punishing progress he had made in unfamiliar woods.

"I guess I walked a hundred miles," he said, his voice only a whisper as a result of exposure. "I walked every day almost 20 miles."

"Abandoned cabins were my only shelter and berries were the principal part of my food. Once I was able to kill a porcupine with a stick, skinned it with a nail, and secured the only substantial food in five days and five nights," he said.

JANETVILLE

OTTAWA ADDRESS READ TO LODGE

Four New Members to be Initiated Shortly Into Silver Jubilee Lodge.

(Examiner Correspondence.)

JANETVILLE, July 30. — The July meeting of Silver Jubilee L.O.B.A. No. 1012 was held in the lodge rooms on Monday evening, with fifteen members present and W.M. Sister Cora Johnston presiding. During the business session, arrangements were made for the initiation of four new members at the next regular meeting on Monday evening, August 23, namely Mrs. Ernest Hill, Mrs. B. Preston, Mrs. C. Coulter, all of Lifford, and Mrs. Robert Jordan. Two other names will also be balloted for membership at the next meeting.

The Victoria L.O.B.A. of Lindsay will be invited to attend and put on the degree work. A visit from Sister Moore, Most Worshipful Grand Mistress of Ontario East, is also eagerly anticipated on this occasion.

During the meeting the address given by Sister Violet Kirkham of Smith's Falls, Most Worshipful Grand Mistress of Ontario East, in Grand Lodge in Ottawa in April was read by the secretary, Sister Cloris Deyell, and was most inspiring. The members were particularly interested in this address, as Sister Kirkham was known personally here and loved by all, she having organized this Lodge almost two years ago.

The meeting was closed with "God Save the King."

Personals.

Mr. and Mrs. Arthur Stinson and daughter Helen of Omemee were Wednesday guests of the former's sister, Mrs. Harvey Davidson.

Miss Florence Fallis of Millbrook was a week-end guest at the home of Mrs. J. Peel.

Mr. and Mrs. Norval Flemming and family of Oshawa and Mr. and Mrs. Oswald McGill of Eldon Station were week-end guests of their parents, Mr. and Mrs. Sam McGill.

Leslie Hall has returned from a business trip to Toronto.

Mr. and Mrs. George Pogue and son Bobbie of Montreal are enjoying a vacation at the home of Mrs. Pogue's father, J. R. Bradburn.

Gerald McGill is a guest of his parents, Mr. and Mrs. Austin McGill, Detroit, U.S.A., for his vacation.

Mr. and Mrs. Austin Heime of Montreal spent Wednesday with Mr. and Mrs. J. R. Burn.

Mrs. J. Peel visitd for a few days with Mr. and Mrs. L. Fallis of Franklin.

Mr. and Mr. R. J Burn and sons John and Jim spent Sunday with friends at Jackson's Point.

Marwood Gordon of Toronto was a week-end guest at the home of Mr. and Mrs. Orrine McGill.

Mr. and Mrs. John R. Burn spent Sunday with friends in Peterborough.

Harry Latham of Bethany spent the week-end with friends here.

ITCH
... STOPPED IN A MINUTE ...
Are you tormented with the itching tortures of eczema, rashes, athlete's foot, eruptions, or other skin afflictions? For quick and happy relief, use cooling, antiseptic, liquid D. D. D. Prescription. Its gentle oils soothe the irritated skin. Clear, greaseless and stainless—dries fast. Stops the most intense itching instantly. A 35c trial bottle, at drug stores, proves it—or money back. 30

School Reports

S.S. No. 1, DOURO

The following are the results of the June examinations.

Grading—A is 75 or over; B is 67 to 75; C is 59 to 67; D is 50 to 59, and F is below 50, a failure.

Sr. V—Anne O'Leary, Bot., Geog., Gram., Alg., Comp., Lit.

Entrance class — Francis Foley (pass), Desmond Foley (pass).

Sr. IV—Rita O'Brien, F.

Promoted to Sr. IV—Jean Carveth B, Helen Devlin C, Rita O'Brien C.

Sr. III—Jimmy O'Brien A, Derry Hubble A.

Promoted to Sr. III—Teresa Cavanagh B, Richard O'Brien C, Robert O'Brien C.

Jr. III—Helen O'Brien B, Eva O'Brien C, Marie O'Brien C, Vernon Morrel (absent).

Promoted to Sr. II—Mary Jenkins A, Rosemarie O'Brien B.

Jr. II—Sammie Stinson C, Elijah Stinson D.

Promoted to Sr. I—Mary O'Brien A, Allan Jenkins A, Florence Stinson C.

Pr. Primer—Louis Carveth A, Adeline Stinson C, Paul O'Brien C.

Perfect attendance during the year—Teresa Cavanagh.

Teacher—J. B. Quinlan.

PROMOTIONS, 2 DUMMER (SOUTH DUMMER).

Entrance—Helen Cranston, Jean Clements.

Jr. IV. to Sr. IV.—Glenford Taylor (Hon.), Orville Clements (Hon.), Ernest Thompson (Hon.), Willa Loob, Donald Gollogher, Donald Cranston, Isabel Girvin, conditional Garnet Thompson.

Jr. III. to Sr. III. — Alvin McConnell, Ralph Moore, Joan McConnell, Helen Moore, Dorothy Taylor, Gordon Waldon (rec.), Betty Andrews.

Sr. II. to Jr. III.—Earl Gollogher, Arnold Thompson (Hon.), Elmer Cranston.

First to Second — Bernice Clements, Mary Sedgwick, Mary Waldon (conditional).

Primer to I.—Donald Andrews, Freddie Waldon, Jimmie McMillen, Douglas Adams, Doreen Jones.

TRENT RIVER

Mr. Thomas Wight of Toronto spent the week-end at "Cedar Isle."

The Misses Bette Mathison and Reta Leason of Havelock are holidaying in camp at "Home Acres."

The Misses Marjorie and Pauline Barr of Warsaw are visitors with Mr. and Mrs. W. G. Barrie and family.

Mr. and Mrs. A. Funnell and son Billie of Toronto are spending the week-end at "Windermere."

Mr. and Mrs. Clarence Tedford of Warsaw were Tuesday visitors with the former's parents, Mr. and Mrs. Joseph Tedford.

Mrs. Robert Stone and son John of Buckhorn and daughter Susie of Peterborough were Sunday visitors with Mr. and Mrs. Joseph Tedford.

Miss Florence Tedford attended the United Church picnic at Mount Julian on Wednesday, where she formerly taught school.

A REAL SPEEDY TRIP

NIAGARA FALLS, Ont., July 30—(CP).—A New York tourist and his family told bridge officials here they were going through Canada to Detroit to see the Shrine of the Little Flower and on the way they'd like to see the Shrine of St. Anne de Beaupre. They wanted to be back next day.

Five British fliers entered the international gliding championship contests in Germany.

TWEED.

HAY, FALL GRAIN YIELDS ARE HEAVY

Tomatoes Around Tweed to be Bumper Crop — 22 Lb. Muskie Landed in Stoco.

(Examiner Correspondence.)

TWEED, July 30.—Heavy yields of hay and fall grain will mark the 1937 harvest in Frontenac, Lennox and Addington Counties, according to statistics just released by the Ontario Department of Agriculture. Wheat is in the process of harvest, but rain is needed in some parts of the southern portion of Ontario. Tomatoes are a bumper crop, but need rain in some parts. Early grains are showing a good yield, with pastures holding up well.

Art Ables, Dover, Ohio, who is camping at one of Albert Maynes' cottages, was successful in landing a 22-pound 'lunge at the east end of Stoco Lake on Thursday morning. The big fellow took hold as Mr. Ables was trolling around the bay near the Kanata Beach camps, and it required half an hour to land him. This is the second large 'lunge taken from the lake this year, Russell White of Akron, Ohio, having captured one of 24 pounds two weeks ago. It required half an hour for Mr. Ables to successfully land his catch.

At the Police Court held on Thursday in the Township Hall, before Magistrate J. L. Lloyd, Edward Comerford of the Township of Hungerford, who was arrested by Constable Clair Hayes on Sunday morning last and faced a charge of reckless driving, appeared. Comerford, who resides east of Bogart, was only recently released from jail after having served a term for chicken thefts. Two intoxicants also faced the cadi.

William Masterson of the Township of Hungerford, was accused of criminal negligence as the aftermath of an accident on Sunday evening last.

Young Russell McCoin received rather serious facial injuries when he was accidentally struck by the bumper of a truck operated by Joe Dion, of the Township of Elzevir. The youngster, it is understood, was hurled some distance. He ran directly in the path of the vehicle, according to the bystanders, on the east side of the bridge, and the driver had no chance whatever to avoid the accident. He was picked up and taken into his home, where a physician dressed the wounds.

William Montgomery narrowly escaped being severely crushed at the Routley Construction Quarry at Harold. Mr. Montgomery was loading stone on the trucks when in some manner the truck backed up pinning him against the stone pile. Both hips and his right arm are badly bruised and several of the hip ligaments are strained.

Hastings County is holding a leading place among the other counties of the Province for the number of marriages during the year, it is revealed in the annual report of the Registrar-General of Ontario. While the provincial rate is recorded at 7.5 marriages for every 1,000 persons, Hastings County figures show the average to be 8.5. The town of Trenton average is given at 7.1, with Belleville leading with 11.7 per cent

When Johannesburg, South Africa, advertised for eight rat catchers no one applied but when the title was changed to "rodent exterminators" the vacancies were quickly filled.

INVALID WALKS AGAIN

TORONTO, July 30 (CP)—Today was a red-letter day for 17-year-old Maxine Kohlmetz, Hamilton, who nine months ago was to remain a helpless invalid. Rheumatic fever was followed by acute arthritis and all efforts to relieve her condition failed. Ten days ago she was brought to Toronto and after treatment by a manipulative surgeon considerable improvement was noticed. Today, she walked.

Japan sent 11 delegates to the International Chamber of Commerce conference in Berlin.

TAKE YOUR PICNIC TO Niagara!

• No doubt you have visited the Falls for a few hours, but are you acquainted with the many wonders of the beautiful natural park covering 38 miles of shore and river? Here you will find many ideal "nooks" for picnics, little personal picnics for two or for many, among marvellous surroundings. The Glen with its mysterious pot-holes, the Whirlpool with its aerial cars, the Dufferin Islands with their sparkling cascades; all facilities for safe bathing or horse-back riding; and historic spots without number, including Queenston Heights with full picnic facilities.

• You will find it a delightful experience to *really explore* the Niagara Parkway.

Niagara PARKS COMMISSION
For descriptive literature write to The Publicity Department.
NIAGARA FALLS ONTARIO

OUT THEY GO
SUMMER FURNITURE
at Final Markdowns
Regardless of former prices, we're closing out ALL our SUMMER FURNITURE at one LOW PRICE! Values are remarkable ... so shop early for the best buys!

Refrigerators To Clear

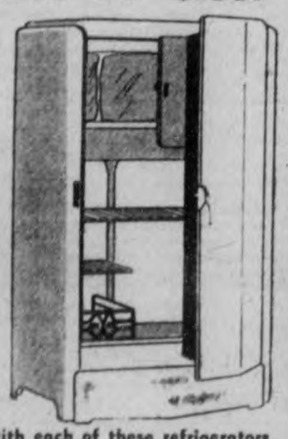

4 only in stock in white enamel finish with black trim. Well insulated.
1 only, regular price 16.50 for 12.75
1 only, regular price 24.50, for 19.75
1 only, regular price 32.50 for 27.50
1 only, regular price 34.50 for 29.75
Two weeks' free ice with each of these refrigerators

GLIDERS
1 only, steel frame, green enamel finish, covered in heavy, fancy stripe duck. Regular price 19.50, for 15.95

Grass Mats to Clear at Cost
Fine quality cotton work, edges bound all around. Shades of green, blue and brown. All good patterns. Only 2 sizes left.
40 only, size 3 ft. x 6 ft. Regular 59c. for 45c
3 only, size 6 ft. x 12 ft. Regular 2.35, for 1.95

Special prices prevail all August on Chesterfield Suites, Bedroom Suites, Dining Room Suites, Breakfast Room Suites, Beds and Bedding

Visit our display of fine furniture—five large floors

McBRIDE & FRANKS
HOUSE FURNISHINGS
Tel. 2069 431 George St.

Ladies' Anklets
White only, mesh anklets with double cuff. All sizes. Special, pair 12c

Summer Purses
Several attractive styles, white keratols, attractively fitted, washable linings. Regular 1.00 value 74c

BARGAINS
SATURDAY
MONEY SAVERS IN ALL SECTIONS OF THE STORE

ZELLERS
RETAILERS TO THRIFTY CANADIANS

Come Early For Your Share
Hurry! Hurry! Hurry!
SPECIAL VALUES IN OUR READY-TO-WEAR SECTION Second Floor

THEY ARE HERE!
Jean Gordon
Whirlwind Dresses
The smartest dress cut. Close fitting bodice with wide sixteen gore skirt, several style necks, rick rack trim on collars and cuffs, puff sleeves. Guaranteed tubfast prints in sizes 14 to 20. Each .....
1.29

Cottons Specially Priced
Printed piques, linines, cotton rajahs and seersuckers. One and two-piece styles. Suntan backs, short sleeves. Light and dark colors. Sizes 14-20. Each ... 1.29

Decatone Print Dresses
New outstanding styles in many attractive prints, crepes and tub silk. Sizes 14-44. Each 2.98
—Second Floor.

SCAMPERS FOR THE FAMILY
Scamper oxfords with leather uppers and insoles, rubber soles and heels, moccasin toe.
Sizes 8 to 2 ..... 98c
Sizes 3 to 5 ..... 1.29
Sizes 6 to 11 ..... 1.49
—Second Floor

GROWING GIRLS' SHOES
White shoes with cuban heels. Sandals and ties. Broken size ranges in several styles. Reduced to .. 1.98 and 2.59
—Second Floor

LUNCHEON CLOTHS
Two sizes, 44 x 44 and 50 x 50. Checks and plaids in ever so many colors and plain white with striped borders. Each 49c
Second Floor

LACE GOODS SPECIALLY PRICED
Second Floor
Several styles in round, square and oblong. Doilies and runners. Priced at 2 for 5c to 49c

LACE TABLECLOTHS
54 x 54. Each 1.00

NORINDA AND LEASIDE LAWNS
Dainty florals. Stripes and checks. White and pastel grounds. 39" wide. Guaranteed tubfast. Reduced to, yard 25c
Second Floor

VOILES AND ORGANDIES
Plain colors and dots on pastel or dark grounds. 40" wide. Reduced to, yard 29c

SOMERSET AND MANOIR PRINTS
Floral, dots, plaids, stripes and checks in all colors. 36" wide, and guaranteed tubfast. Yard 19c
Second Floor

CLEARANCE IN CHILDREN'S WEAR
Print, pique, organdie and spun rayon dresses. Several styles in broken size ranges. All colors in the lot. Reg. 1.00 value, reduced to, each 83c

BOYS' SAILOR SUITS
Blue and tan covert cloth, brass button trim, short sleeve top with detachable long pants. Self belt. Patented last back. Sizes 2 to 6. Each 1.00

KIDDIES' ANKLETS
White and colors, single or double "Lastex" cuff. Plains and stripes. All sizes in a variety of materials. Two prices 15c and 19c

LADIES' WOOL ANKLETS
Plain white and colors with wide double cuff, plain flat knit. Sizes 8½ to 10½. Pair 29c

MEN'S HOSE
Rayon, rayon and lisle, silk and wool and wool and cotton. Assorted stripes and checks. All sizes. Pair 25c

BOYS' GOLF HOSE
Mottled plain color ribbed hose with striped "Lastex" cuff. Sizes 7 to 10. Pair 19c

FULL FASHIONED HOSE
Chiffon and semi service subs. A grand assortment of shades for summer and year-around wear. All sizes. Pair 54c

CREPE HOSE
First quality full fashioned pure georgette crepe, 3-thread hose in shades: Plaza Beige, Noonday, Cubatan, and Swanky. All sizes. Pair 79c

MEN'S SHIRTS AND SHORTS
Cooper's Y front shorts, fine cotton mesh with "Lastex" belt in sizes 34-46. Each 59c

SHIRTS TO MATCH
In small, medium and large sizes. Each 49c

MEN'S SPORT SHIRTS
Knitted cotton in several styles and white and maize terry cloth with zipper front or round neck. Long sleeves. All sizes .. 79c and 1.00

TOILET GOODS FEATURES
Assorted Talcums Powder. Large tins 15c
Large Powder Puffs. Assorted colors 10c
Assorted Toilet Soaps, 3 for 9c

VALUES AT OUR CANDY COUNTER
Spanish Salted Peanuts, lb. 15c
Fresh Assorted Cakes .. lb 15c
Cocoanut Jelly Rolls .. lb. 20c
HOUSEWARE VALUES
Japanned Serving Trays .. 25c
Assorted Chine Novelties, 10c
Scotty Dog Tumblers, 2 for 15c

The Examiner

The Peterborough Examiner, published each evening by Peterborough Examiner Limited. Office: Hunter and Water Streets, Peterborough, Ont.

Subscription Rates: 15c per week in city, delivered by carrier; $4.00 per year by mail to outside points

Members: Canadian Press; Audit Bureau of Circulation; Canadian Daily Newspaper Association; Empire Press Union.

H. L. GARNER, Managing Director.
A. B. KENNEDY, Managing Editor.

Private Branch Exchange to All Departments.
PHONES: Editorial 1601—Business Office 1600.

There Are 400,000,000 Chinese

It is a favorite saying that Japan will never be able to conquer China and keep it in subjection. The Chinese themselves are not a war-loving people; they desire no addition to their already vast territory. Their belief is that there are so many more of their own folk than there are of existing Japs that eventually the Chinese nation will just fold over the invaders and take them in. It has been like that for many years.

One writer says the present drive of Japan against China is like a shark attacking an old whale. In the last 42 years Japan has made five drives and on each occasion has taken a large piece off China, then consolidated its position before preparing for the next attack.

The writer in question likens the size of the territory taken on each occasion to sections of United States. This way:

In 1895 Japan seized fabled Formosa island, the size of Maryland.

In 1905 "leased" Kwantung territory, which is larger than Rhode Island.

In 1910 there came the annexation of Korea, which is more extensive than Minnesota.

In 1931 invaded and occupied Manchuria, which is vaster than Texas and New Mexico combined.

The next land-grabbing expedition was in 1932 when Japan nipped off Jehol, adjacent to Manchuria to form the puppet empire of Manchukuo.

In 1935 Japan forced Nanking (Central Chinese government) to give up sovereignty over an erea including Hopei and Chahar provinces—creating a buffer state larger than Montana. Hopei contains Peiping (Peking) age-old imperial capital.

Chinese reckon history in terms of centuries, and they cling to the belief that there are 400,000,000 living in their country, and for that reason if none other it will not be possible for any foreign power to conquer or rule China. Japan is right now pounding away with the plain purpose of taking possession of another slice of the Chinese empire. And Japan will get what her soldiers are after because the Chinese are not well enough equipped or organized to drive them back and because the rest of the world is so busy with its own troubles that no nation is in a mood or position to interfere.

They're Welcome Visitors

There was a news item in the paper the other day that was doubly significant. In the first place it said that there were fewer cruisers coming through Peterborough this summer and then it added that the majority of those which had arrived were repeaters making the trip for the second and in some cases for the fourth and fifth time. The two taken together are important. The first indicates that there is need of advertising the charm of the Trent waterway as a cruising ground for pleasure craft and the second proves that the delights of a trip through the canal from the Bay of Quinte to Georgian Bay are considered by those who have tried them as well worth advertising. Some years ago it was found advisable to advertise the Trent waterway intensively at the New York motor boat show where a class of tourist not otherwise easily reached could be dealt with and good results followed the publicity obtained in this way. It might be worth while falling back upon the same plan again for the cruiser class of tourist is a visitor certain of a warm welcome, both for his own sake because he is almost invariably a good fellow and because as a method of putting money into circulation he is decidedly effective. He requires plenty of supplies for his guests and for his boat and everywhere his craft ties up the cash registers of the folk who sells things give tangible evidence that a cruiser is in port. We cannot afford to have our list of water-cruising visitors cut down.

Boards with A Career

Strange cases find their way to police court. Small ones too. Instance of that in St. Thomas. Restaurant in that city had a sign board erected out in the country, seven by ten and during the heavy floods of some weeks ago it got washed away.

The police were asked to locate the missing thing, and finally it was found doing service to make a roof for a chicken coop. So the man who is said to have taken the washed-up sign to make a roof for his chickens faces a charge of theft.

And so that bit of boarding, seven by ten feet, will be the matter regarding which a fully constituted court will sit, and over which folk will swear to high heaven to tell the truth, the whole truth and nothing but the truth.

And of course the board (or boards) will have nothing to say in the matter, although we have a suspicion any boards would feel they were performing more service and better service by spending their time on top of a chicken house than standing in a field proclaiming the existence and merits of some place of business.

These boards are having quite a historical time during their career. First they stand in a sign; then they are washed away in a flood, then they come to rest on top of a chicken coop, and finally they make their way to court. Romantic is it not, considering that many boards become attached to the side of a barn away from the road, where they can see nothing at all, and have to stay there for perhaps the best part of a century.

The Quest For Funerals

Ontaria Funeral Service Association, meeting in Toronto, had charges placed before it which do not make pleasant reading. Simply this: There are certain mental hospitals where certain funeral directors seem to get all the business, and relatives of individuals who die there are denied opportunity of calling upon the services of the undertaker of their own preference.

W. J. Stewart, ex-mayor of Toronto, charged that when relatives sought to telephone from a hospital to secure the services of the undertaker of their own choice they would be informed there was no answer from the call, and then there would follow a recommendation of some other undertaker.

If this practice is as common as reported it must be that certain undertakers have made arrangements with people in these institutions to turn business in their direction, and the only reason they would do that would be because they were going to receive a commission or some consideration for their interest in the matter. If that is correct then it looks as though the Funeral Service Association should set about applying some degree of discipline to those in their own vocation.

There are undertakers who shudder at the thought of using advertising for a plain presentation of their services to the public, but apparently in Toronto there are those who do not all hesitate to try and have people in these hospitals working for them to secure business which otherwise would go to other undertakers.

The remedy proposed in Toronto is to make use of a printed form signed by the nearest of kin authorizing removal of a body for burial. As a rule these forms, although in existence in most establishments, are not widely used. The securing of the services of an undertaker is generally a plain matter of business conducted with confidence and from personal preference on the part of relatives. If there is something wrong in Toronto or elsewhere with the manner in which such a plan works then there is also something wrong with some of the undertakers who have set up the system which places them on a favored basis.

What Will They Do?

A boy of 15 in Hamilton has succeeded in attaining a degree of newspaper notoriety quite infrequent for folk of his years. It all started when he refused to take physical exercise with the rest of the lads attending school, and the charge was that he was incorrigible. That is, we believe, another way of saying they could do nothing with him. In primary court the boy was placed on indefinite probation and also under the supervision of the Big Brothers' Association.

During one of the court sittings this boy created a bit of a scene, and was considered unruly, so he was placed under observation at the Ontario Mental Hospital in Hamilton. After staying there for a week doctors reported he was quite normal. In all he has had five or six trips to court.

The parents of the boy have secured the services of a lawyer, and it is announced an appeal will be made to a Supreme Court judge for leave to appeal against all former rulings and have the boy declared acquitted of all former charges and arrangements regarding his future.

It will be interesting enough to find what court can do about a boy of that calibre. The only thing against him apparently is that he did not want to take physical training at school and he kicked up a fuss in court. But the boy was not breaking any law when he refused to go through physical exercises at school. There have always been boys in existence who did not want to do what the rest of the class were doing. If they were a trifle stubborn about such matters during their days at school it was generally found that most of that trait was taken out of them after they left school and faced this rather hard old world and tried to make it yield a living to them. Few of them have ever been taken to court about it.

Method Was Primitive

The late Sir Charles Saunders, the scientist who developed Marquis wheat, serves to recall the interesting fact that men who have achieved great and lasting results in their work have often been forced to rely on primitive methods. It is just 30 years since Marquis wheat was known, and in the period prior to that Dr. Saunders was doing his greatest work.

At that time Red Fife was the best hard spring wheat, but the need of the West was for a grain which would ripen earlier to escape the first frosts. Dr. Saunders commenced in 1903 to test the value of the crosses of wheat that had been handed over to him by his father, Dr. William Saunders, head of the Experimental Farm at Ottawa. There was not much known equipment in a labatory then for making the required tests, and Dr. Saunders desired to ascertain the elasticity of the gummy substance in the wheat. The method was to chew the wheat into gum and then see how far it would stretch. He declared at one time that in the winter of 1903-4 he chewed more wheat into gum than all the boys in a dozen rural school sections. He kept careful records, and as a result of this extended hewing process he selected a wheat which he called "Marquis" as having qualities which the others lacked in similar degree.

He created miniature milling and baking sets to make certain he was right. He found he was. In baking, the Marquis wheat would show a production fully fifty per cent. greater than some of the poorer varieties. In 1907 only 23 pounds of it were sent to the government farm at Indian Head—hardly more than one-third of a bushel. And since then production of Marquis wheat can be numbered only in figures which speak of millions and many more millions of bushels. And back of it all was that scientific man who for the lack of a known and better method, merely chewed wheat to find out what he wanted to know.

NOTE AND COMMENT

Government direction of the newsprint industry may come in Ontario and Quebec and that sounds like more civil service jobs.

Farm help is coming to Ontario from the prairie provinces and that is not so much like carrying coals to Newcastle as it might seem at first.

A bronze axe-head has been found in Wales dating back to the period 1400 B.C. That is too long ago for even The Examiner to find the owner now.

You can begin to appreciate the horrors of war when you listen to some of those radio announcers struggling with Japanese and Chinese names.

The story that Henry Ford might buy Casa Loma left folk wondering how the motor magnate proposed to get the thing into his museum.

There seems little doubt of the fact that certain features in connection with the Royal visit to Belfast went off with a bang.

The Royal visit to Belfast demonstrated the fact, in spite of terrorist explosions, that the heart of Northern Ireland beats in tune with the rest of the Empire.

The University of California has started a garden that is to contain every known plant. If any poison ivy is wanted this district should be able to furnish the needful.

The United States is coming back into the world wheat market and strangely enough one of Uncle Sam's customers has been Canada which establishes some sort of a record.

Premier Hepburn says that he and Premier Duplessis of Quebec have been working together which throws considerable doubt on the impression some folk have that the Ontario premier finds it difficult to work with any one.

The shooting of a citizen by Toronto police as he was in the act of aiding in the arrest of a fugitive calls for the most searching investigation. There seems to be a growing tendency on the part of officers to use their revolvers when the circumstances do not justify shooting.

The way of the transgressor most certainly is hard and among the latest to testify to that fact will be the convict who, on his release from serving seven years in Portsmouth Penitentiary, was immediately re-arrested for the Detroit police.

COMPETITION

(By A. B. K.)

¶ I had a vacant piece of land, and thought I'd build a hot-dog stand, it was a pleasant place; and folk from cities near and far, who travelled there in truck or car, would halt and feed their face.

¶ I bought some lumber and some nails, enough to well nigh fill two pails, a saw and hammer too; I knew I'd make a tidy sum, and when the building part was done, I'd paint it red and blue.

¶ The buns I used were good and light, the dogs themselves were browned just right, I started off with ease; and as my trade began to grow, with those who travelled to and fro, I added bread and cheese.

¶ Across the road was Cousin Jake, as thin as any human rake, he too had vacant land; I saw him work with planks and plane, he labored in the sun and rain, and built a hot-dog stand.

¶ And Cousin Archie farther down, a good mile closer to the town, created something new; he built a shed beneath a tree, attractive as a spot could be, and he sold hot-dogs too.

¶ My business soon began to lag, and Cousin Archie couldn't brag, and Jake complained to me; there was a little trade for one, where feeding faces could be done—but awful poor for three.

You may find it HERE

WRITER of a special column in the Niagara Falls Review says he started 17 years ago, and recalls things which are done now but which could not be done then. Like this:

Go to a "talkie."
See a news reel.
Ride on a stream-lined train.
Shop in an air-conditioned store.
Go long distances in a few seconds.
Talk by phone to London.
Fly from New York to California overnight.
Send mail and express by air.
Free ice cubes.
Offer a woman a cigarette without getting a clout in the ear.
Buy anything wrapped in cellophane.
Shave with an electric razor.
Get paid in United States for not raising crops.
Use insulin so a diabetic could lead a normal existence.
Have anaemic treated so there would be no fatal result from that malady.

✧ ✧ ✧

No Marked Difference.

THE offspring of twenty marriages of uncles and niece of 272 marriages of first cousins, studied in Vienna, were found to show no marked difference from the rest of the population, countering the old contention that such inbreeding produces defectives.

✧ ✧ ✧

Theda Bara, once a siren of the silent movie, is now plump and rather matronly, is married and appears occasionally in Little Theatre plays.

✧ ✧ ✧

Garnet Carter, who made a millions out of the miniature golf course craze, is living in Chattanooga, Tenn. He made millions of dollars out of his idea and sold out before the thing collapsed. Then those who went in for the thing began to lose, and in all their losses amounted to millions in United States and Canada.

✧ ✧ ✧

American Federation of Music members are in for a fight on August 14. Why? Because they have set that as the deadline for making any more canned music for electrical recording machines. Members will not be allowed to work at that, and the records are the life blood of a good many of the smaller broadcasting stations.

✧ ✧ ✧

Scrapping Weaker Papers

HEARST started it and others are likely to follow suit. He killed off the weak papers in his chain and the idea is spreading. The reason is that under existing taxation laws it is not possible to write the losses of one paper off against the profits of another in the same chain. Each paper must stand alone.

✧ ✧ ✧

Region in southern Illinois known as Egypt is having an oil boom, and wise men are warning the public to beware of oil stock. Pure Oil Co. has already in its name 250,000 acres of the best known land, and close in are such companies as Gulf, Ohio, Shell and Standard. They say there's nothing worth while left for the companies which are being organized to sell stock.

✧ ✧ ✧

Strange to read that San Sebastian, Spain's foremost resort, is doing the biggest business in its history; hotels are packed with wealthy refugees from Madrid and Barcelona, most of them are living on credit.

✧ ✧ ✧

Trouble between waiters and owners of cafes in Paris and some of it is ridiculous. This one for example—at one place on Champs Elysees the cafe was closed and opened again seven times in one day by excited waiters and owners.

✧ ✧ ✧

Have a Bad Reputation.

WORLD advertising convention is taking place in Paris this month, and attendants at the Elysee Palace are worried. Last time the ad men were entertained there was too much silver taken away by souvenir hunters.

✧ ✧ ✧

West African ivory has jumped $50 to $200 a hundredweight in Antwerp, Paris and London. Reason? There have been severe restrictions passed in South Africa on the shooting of elephants.

✧ ✧ ✧

British firms were astounded last week when London companies received large orders from Germany for maps of British ports. London and other cities. Whitehall people chuckled because the Nazi officials had ordered the maps in Germany and then some firm had in turn farmed the order out in London.

✧ ✧ ✧

Another pamphlet headed "Are We Children, Slaves Without Rights?" has been distributed in Berlin and secret police cannot find where it was printed. Nor have they been able to find out the people connected with the German Freedom party which carries on the printing and distributing of anti-Nazi literature.

✧ ✧ ✧

Say There's Some Friction.

SOME of the U. S. correspondents in London write to their papers saying there is some friction in the royal family between Queen Elizabeth and queen mother Mary, because the latter often steals the show in public appearances. They point to the latest appearance in Scotland where the queen mother did not attend and it is said Queen Elizabeth wanted her to ride in a separate conveyance.

✧ ✧ ✧

New theory: Inside information says this is the real reason why Japan so suddenly turned to attack China. Jap secret service agents had satisfied themselves that the many purges in the Russian army had so thoroughly broken the morale of that great war machine that Japan had nothing to fear from Russia. It was safe to use all its available strength in once again tackling Russia.

✧ ✧ ✧

Representative John T. Bernard, militant farmer-laborite, has forsaken his accustomed place in Washington to help the C. I. O. organize the miners in northern Minnesota.

OLD TRICKS

"There are the Smithsons from next door doing their usual 'look-over-the-fence turn!"—Humorist.

About National Anthems.

Should Learn Old Ones Before Looking for New.

(From the Brantford Expositor.)

A new stanza for either "God Save the King" or "My Country 'Tis of Thee" was sung on the Canada-U. S. international boundary line the other day by delegates attending the Pan-Pacific Women's Conference in Vancouver. It went like this:

"Two Empires by the sea,
Two nations great and free,
One anthem raise,
One race of ancient fame
One tongue, one faith we claim,
One God, one glorious name
We love and praise."

The addition admirably expresses the closely allied ideals and aspirations of Canada and the United States and embodies a worthy and, indeed, noble sentiment.

But it is not likely to remain a permanent appendage to either anthem. Such international hymns have been composed before, but how many are even remembered? Who recalls, for instance, the poem written by Walter Malone many years ago, which, proclaiming Anglo-American unity of purpose, concluded with the assertion that:

Lords of the land and emperors of the sea,
The Eagle and the Lion face the world!

The failure of these efforts at unified hymnology probably has its explanation in the fact that people do not remember even the "official" anthems. R. M. Harrison, whose sprightly comments enliven the columns of The Windsor Star, remarks that few adult Canadians can repeat, off hand, more than the first verse of "God Save the King," and that, similarly, few of our American cousins are altogether sure of "My Country 'Tis of Thee," after the first few bars.

And he might have lengthened his questionnaire by asking: "Who among us knows all of "O Canada!" in any of its several versions?

One of the most humiliating and distressing features of this Dominion's public life is the unfailing confusion which results whenever a Chairman announces that his audience is to sing "O Canada!" Immediately the assembly swings lustily into the first line and then— babel. One-eighth of the crowd goes on with "Our home and native land" and as much as it remembers of that abominable transcription. Another eighth continues with the meritorious "Our fathers' land of old," and the remaining three-quarters goes "M-m-m-m!" with vociferous "O Canadas" thrown in wherever they seem to fit.

Before we start adding to the collection it might be a good idea to learn the national music we already possess.

Send Speed Fiends to Jail.

Persuasion and Education Have Failed to Cure Them.

(From the Montreal Star.)

IT is a sorry commentary upon our vaunted civilization that the death toll on our highways goes up steadily, despite every effort to convince those who indulge in unreasonably fast driving that they constitute a ghastly menace to the general public. So serious has the situation become, not only here but all over the continent, that the grim term of "mass murder" has become an accepted one in discussing it.

It is clear that neither persuasion nor education will ever have the necessary results. The speed fiends, in other words, are not amenable to the ordinary sort of argument, backed up by fine penalty. They go on paying fines—and they go on driving fast and killing people. There is only one way to deal with such persons. When you have an evil that is a sore upon the body politic, you take measures to cut it out. The speed fiend is a cancer on the public highway, and the only way to deal with such a cancer is to cut it out. The cutting process can be achieved by means of jail sentences for speeding, when a reasonable time has elapsed after public notification of such intended procedure.

If a dozen, or two or three or four dozen, of these speed fiends were to be sent to jail for a week they would think, not twice, but a hundred times, after they had come out of jail before they indulged in any reckless speed driving again. And if the law were to provide that on a second offence they should be deprived for the rest of their lives of the right to secure a driving licence, we should soon be a long way on the road to safety for all who have occasion to use our public highways.

It will require courage to take the necessary steps to put such penalties into force. But surely such courage ought to be forthcoming when the lives of hundreds, if not thousands, of citizens are at stake? The speed fiend has absolutely no regard for human life. He is drunk with a sense of power and often drunk with over-absorption of alcohol. He has under his hand, obedient to his immediate slight movement, a powerful engine that may in a moment be the means of scattering death over the highway and ruining an entire family. He is entitled to no more consideration than a common malefactor, and he should receive none.

A jail cell for the speed fiend and a long prison term for the kill-and-run speed driver may sound severe, but the evil is such as calls for the most drastic remedy. The authorities have it in their own hands. If they fail to apply it, then the public will have the right to demand some explanation why their lives are to be continued in jeopardy because of supineness on the part of those who possess the power to ensure safety.

War On the Insect Foes.

Farmers In Last Ditch Battle With Hoppers.

(From the New York Sun.)

VIOLENT and unending is the war of insects upon man, desperate his efforts to combat them. Nebraska farmers are now engaged in a "last ditch" fight against a visitation of grasshoppers described by O. S. Bare, entomologist of Nebraska Agricultural College, as the worst Statewide infestation in the nation. The next ten days to two weeks, he added, will be the most critical period of the battle. If the insects win, the farmers' hope of producing a bumper corn crop will be dashed and heavy deposits of new insect eggs next fall will constitute a future menace. The University of Iowa announced in April that its research workers had discovered a parasite which will break up grasshopper scourges. It is a germ which infests the Malpighian tubes of the hopper and kills it within two weeks. But whether the parasite will combat grasshoppers as successfully in the open as in the laboratory has yet to be determined. In the meantime, poison is being tried on the pests. Most of Nebraska's allotted 462 carloads of poison hopper, bait has been distributed. Many farmers are buying poison from private dealers at cost. Others are using home-made devices attached to the fronts of cars, trucks and tractors which are driven over the fields in an effort to smother the hoppers in pans of kerosene or crude oil.

Sometimes the human race unwittingly gives aid and comfort to the enemy by upsetting the balance of nature. Dr. L. O. Howard, author of "The Insect Menace," believes that better results might be attained in this country by enlisting a larger army of entomologists; yet the United States is ahead of other countries in this. Occasionally embattled man wins a decisive victory. In 1932, for example, the New Jersey State Department of Agriculture announced that as the result of a ten-year campaign the gypsy moth had been eliminated from its jurisdiction. However, the European corn borer and the Japanese beetle continue their ravages, and in their place when they are overcome equally dangerous pests may be expected.

A Bit of Nonsense

SHE COULD DO IT

Two very corpulent ladies had been having a very heated argument, and were parting on anything but friendly terms.

"Anyway," retorted the slightly thinner one, "I can get into a 'phone box and close the door without pressing Button A."

Hard to Believe How Time Flies

JULY 30.

1907: Not a pound of butter was offered for sale on the Peterborough market this morning.

Professor J. R. Dodsworth of Pittsburg has fifteen of his choir boys as his guests at Stoney Lake.

Cheese dropped to 10 13-16 today when 4,595 boxes were offered on the local board.

The Eko Club has rented the Hendren cottage at Stoney Lake for its annual outing.

The Wonderland Picture show at 445 George St. offers "thirty minutes of wholesale entertainment for 5c."

1917: Corp. W. H. Ryall of the Peterborough squadron of the 8th C. M. R's. is now officially reported dead.

War Veterans hold their third successful moonlight excursion down the Otonabee.

The thermometer climbed to 95 today, the highest marked reached so far this summer.

The Canadian Defence Force is abolished and the Peterborough 7th Regiment C. D. F. has been disbanded.

Word is received here that Pte. F. Jones, formerly of the 93rd Battalion has been wounded.

1927: Car owned by Carl Phillips is stolen and found half burned after it had turned turtle in the ditch.

Council passes bylaw providing for the distribution of tax bills by mail.

Body of boy drowned in Lake Katchewanooka is recovered today by friends.

The boys band of the Salvation Army pays a visit to Warsaw.

To the Editor

ASKS SUPPORT

Editor Examiner:

Sir: Could you spare me a bit of your valuable space. To ask a few questions regarding this textile strike which has been going on for five weeks now. Out of our Mayor and Council men which were elected in the interests of the people, only G. N. Gorden has rallied in support of the strikers. This strike concerns everyone living in this city. It depends on their first step towards organizing the workers how the rest of the city is going to be organized. After all the workers are just asking for a decent standard of living. The wages paid at the two textile mills —a person is just as well off on relief. Are the influential citizens of Peterborough going to stand by and see all these strikers who have had courage enough to stand up for their rights go back to this slavery. And work for the rest of their lives so that a few of the task masters can live a life of ease? If all the citizens rally behind the strikers the strike will be won. A word in closing —more power to those girls who are holding together so well. I have more admiration for them than for those who continue to work.

EX-TEXTILE WORKER.
Peterborough, July 29.

THE VALUE OF TREES

(Belleville Intelligencer)

THE most important factor in improving forest conditions in any community is the private individual. He must have a realization that the presence of trees in any form is beneficial to his property. This can be demonstrated in town and country alike by the planting of individual trees around buildings, on the lawn, a country lane and on the roadside. For the protection of farm property windbreaks of evergreen species such as spruce, pine or cedar, may be planted. Such windbreaks will have a beneficial effect on crops, particularly fall wheat, and will give a splendid protection in the winter to farm buildings, and in this way lessen the amount of fuel used. If the farm property has no woodlot it would be of advantage, in addition to planting windbreaks, to set out a few acres of trees particularly on areas of the farm which are not well suited to agriculture such as steep hillsides, rockey areas or sections of the property cut off by streams, railroads or highways.

Strip Tickets

PETERBOROUGH INDUSTRIAL EXHIBITION

Is only a few weeks away, August 18-19-20-21 and will in every respect be up to the standard of former years. A great saving can be made in the purchase of Strip Tickets, on sale now. Four tickets for a dollar, good for gate admission, grand stand admission or for admission for car and can be secured at the following places:

Roland Denne
LeBarr's Book Store
W. J. Grady, Grocer
Bank of Nova Scotia
J. H. Dewart, Grocer
Bond's Drug Store
Peterborough Printing Co. George St.
T. B. Maniece
The Examiner Office
McDermid & Jury
Choate's Hardware
Silverwood's Dairy
E. F. Mason (all stores)
Harrison's Grocery
Bank of Commerce
F. Gosselin, Hunter Street
F. Gosselin, George Street
Gordon Hudson, Grocer
C. Cowling, C.G.E.
Bert McLeod, Druggist
Dinty's Inn
Hill's Hollywood Inn

Don't forget a 1937 standard automobile given away free every evening of the Exhibition

MARKET QUOTATIONS

Quotations Complete To Closing Time

Toronto Mining

Biggar and Crawford

	High	Low	Close
Acme Oil	14½	14	14
Astoria	7½	6	7
Ajax Oil	40	35	35
Aldermac	108	106	106
Anglo Huron	555-575	....	....
Arntfield	36-50	....	....
Ashley	7-8	....	....
Bankfield	80	....	....
Base Metals	26-8	....	....
Beattie	115	111	115
Big Missouri	48	....	....
Bobjo	16	16	16
Braiorne	715-740	....	....
Bidgood	44	....	....
Buffalo Ank	920	....	....
Can Malart	117	....	....
Castle Treth	104	....	....
Cent Man	6	....	....
Cent Pat	275	270	275
Chem Research	84-95	....	....
Chrom	77	75	77
Chibougamau	80	76	78
Dalhousie Oil	88	....	....
Dome Mines	40¼	....	....
Eldorado	267	260	265
Falconbridge	800	....	....
God's Lake	63	....	....
Goldale	24	24	24
Francour	68	....	....
Federal	9	8	9
Jacolo	30½-34	....	....
Harker	13	....	....
Gunnar	75-79	....	....
Hard Rock	132	....	....
Hollinger	11¾	11½	11½
Howey	34	33	33
Hudson Bay	31¼	31	31
J-M Cons	21	21	21
Kirk Hudson	160	....	....
J-M Cons	131	130	131
Kerr	260	250	253
Lakeshore	53½	50	50
Leitch	67	65	65
Lebel Oro	20	19	19½
Lapa	63	61	63
Little Long L	560-575	....	....
Macassa	535	530	530
Man and East	3½	....	....
McIntyre	34¾	34½	34½
McKenziet R L	118	118	118
MacLeod	155	104	105
McVittie	29	29	29
McWatters	42-47	....	....
Mining Corp	335-350	....	....
Moneta	175	170	173
O'Brien	620	605	620
Noranda	64	63½	63½
Nordon Oil	20	17	19½
North Canada	72	....	....
Omega	50	....	....
Pamour	255	250	255
Parkhill	18-20½	....	....
Paymaster	60	58	58
Pend-Oreille	370	350	370
Perron	96	....	....
Take 2½ Mines			
Pickle Crow	550	550	550
Pioneer B.C.	375	370	370
Premier	242	....	....
Powell	140	135	140
Preston	99	....	....
Read Authier	380	....	....
Red Lake G.C.	32	31½	32
Reno	87-90	....	....
Rob-Mosabey	3	3	3
St. Anthony	19½	16½	18
San Antonio	163	160	160
Sherritt Gordon	275	270	275
Sicco	370	370	370
Stadacona	118	112	115
Sudbury-Basin	430	420	430
Sullivan Cons.	125	....	....
Sylvanite	320	....	....
Shawkey	50	50	50
Tech-Hughes	500	495	495
Toburn	235-255	....	....
Towagamac	105-116	....	....
Ventures	800	....	....
Watts-Amulet	325	310	325
Wright-Harg	645	645	645
Bisden	95	95	95

Toronto Stocks

Leeming and Leeming

	High	Low	Close
Abitibi	5¼	5	5
Abitibi Prfd	57	54	54
Beauharnois	8¾	8¼	8¼
Bell Tel	169½	169	169
Brazilian	27¼	26¾	26¾
Brewa. & Dist.	7	....	....
Brew. Corp	3¼	3¼	3¼
Brew. Corp. Prfd	21¾	21¾	21¾
Bakeries	20	....	....
B. A. Oil	23½	....	....
B. C. Pow. A	34¼-35½	....	....
Build. Prod	61¼-63¼	....	....
Burt F. N.	41¼-41½	....	....
Can. Bud	8¼	....	....
Can. Bread	6½-7½	....	....
Can. Cement	15½	....	....
Can. Car & F	14¼	....	....
Can. Dredge	45½-45¾	....	....
Can. Malting	36½-38	....	....
Can. Pacific	11½-12	....	....
Can. Alc. A	6¼-6½	....	....
Can. Alc. B	4¼-5	....	....
Can. Oil	13¾-14	....	....
Cookshutt	13¾-14¾	....	....
Con. Smelt	81	....	....
Can. Canners	8¼-9	....	....
Dom. Bridge	48½	....	....
Dia. Seagrams	22¾	....	....
Dom. Stores	9	....	....
Ford A	24	23¾	23¾
Fanny Farmer	24¼	24¼	24¼
Con. Gas	220	....	....
Gyp. L. & A	13	12½	12½
Gen. Elec	208-225	....	....
Gen Steel W	13¼	18	13
Ham. Bridge	14-14¾	....	....
Honey Dew	60-75	....	....
Imp Tobacco	14¼-14½	....	....
Imp. Oil	20¾	20¾	20¾
Int Pete	35¼	35¼	35¼
Int Util A	16½-18½	....	....
Int Util B	185	175	180
Laura Sec	68-73	....	....
Loblaws A	25	24¾	24¾
McC Front	11¾	11¾	11¾
Massey Harris	9-9½	....	....
Mas Har Pfd	53¼-56½	....	....
Nickel	65¾	65¼	65¾
Page Hersey	105	....	....
Press Metals	32-33½	....	....
Rogers Maj	6-7	....	....
Stan Pav	5	....	....
Shawinigan	29	....	....
Steel of Can	84B	....	....
C Vinegars	16¾-18	....	....
C Wineries	2	....	....
Westons	14¼	14	14
Walker Brew	2-2¾	....	....
Walkers	48¼	48	48¾
Walkers Pfd	19¾	....	....

New York Stocks

Biggar and Crawford

	High	Low	Close
Atchison	80½	80	80½
Amer Can	109¼	108¾	108¾
Amer Smelting	94	93½	93¾
Am Tel & Tel	172¼	172	172
Am Roll Mills	38	37¼	37½
Balt and Ohio	27¾	27¼	27¾
Baldin Loco	6	....	....
Bendix Avn	20¾	20¾	20¾
Beth Steel	96¼	95¾	95¾
Briggs	45¼	43½	45¼
Can Pacific	11¾	....	....
Chrysler	113	112¼	112½
Columbus Gas	14¾	14¼	14¼
Dupont	160½	160	160½
Elec Bond & Share	20	....	....
Gen Electric	58¼	57¾	57¾
Gen Motors	53¾	53¼	53¾
Goodyear	40½	40¼	40¼
Inter. Nickel	65¾	65¼	65¾
Johns-Manville	133¼	....	....
Mont. Ward	63¾	62¾	63¼
N. Y. Central	40	39¾	39¾
North American	29	28¼	28¼
Pack. Motors	9	8¾	8¾
Pen. Ry.	37¼	36¾	36¾
Radio Corp.	9¼	....	....
Stand. Brands	12¾	12¼	12¼
Std. Oil of N.J.	69¾	69¼	69¼
Studebaker	13	....	....
South. Pacific	48¼	47¾	48
Timken Roll. B	62¾	....	....
Union Pacific	126½	....	....
United Corp.	6	5¾	5¾
U. S. Steel	116¾	115¾	115¾
Westinghouse	153	152¾	152¾
Yellow Cab	23¼	22¼	22½

Grain Quotations

Leeming and Leeming

WINNIPEG WHEAT.

	July	Oct.	Dec.
High	140¼	133	129¾
Low	138¾	131¾	128¾
Close	140¼	132¾	129¾

CHICAGO WHEAT.

	Sept.	Dec.	May
High	118¾	120¼	121¾
Low	116¾	118¾	119¾
Close	118¼	119½	121¼

Hog Quotations In Peterborough

FRIDAY, JULY 30

Canada Packers quote:

Hogs—Live, $10.15; dressed weight, $13.40.

No. 1 sows, 3¼c off bacon prices.

Cream—No. 1 (on truck), 25c; No. 1 (delivered), 26c.

Special 2c per pound premium.

Butter—Prints, No. 1, 28c; No. 2, 27c. Solids, No. 1, 27c; No. 2, 26c.

Eggs—Large 20c; medium, 18c; pullets, 16c; C grade 14c.

Dealers quote:

Fall wheat, $1.15; oats, 50c to 55c; malting barley 65c to 70c; feed barley 65c; rye 75c; buckwheat 90c.

A BAD SIGN SURELY.

20,000 Books Tumble After Sparrow Chased From Library.

NATHAO, Ont., July 30—(CP).—The old superstition that a bird in the building is a bad sign may be right. A few minutes after the public library building janitod chased out a sparrow, book shelves collapsed and 20,000 volumes tumbled to the floor.

$10 FOR ACROBATICS

LONG BRANCH, Ont., July 30.—(CP).—Convicted of driving his motorcycle recklessly, Joseph Govier was fined $10 and costs by Magistrate W. E. McIlveen today. "There's a place for acrobats like you," the Magistrate told Govier.

"Govier was standing on the gasoline tank, climbed on to the handlebars and jumped all over the machine," Chief Robert Smyth testified. "He was going at 48 miles an hour and had a learner's license."

NOX KIDNEY FLUSHERS

The right way is the only way. If you suffer from kidney trouble, treat them the right way. Flush them with (NOX) KIDNEY FLUSHERS. They wash the bladder, kidneys and urinary tract, at the same time the whole is made antiseptic. No more getting up at nights; swollen limbs go down; rheumatism and that burning sensation and backache is removed. There is only one (NOX) KIDNEY FLUSHERS, and each package contains one month's treatment. Price One Dollar at druggists or direct from the Nox Laboratories, Bay St., Toronto. Your kidneys will be regulated like a clock. NOX KIDNEY FLUSHERS act as a mild laxative, removing bile from the liver.

Sold Only at Reed's Drug Store.

Cheese Quotes Produce and Livestock

ONTARIO GRAIN.

Approximate prices track shipping point:

Wheat, $1.07 to $1.11; oats, 44 to 45c; barley, 60 to 63c; corn, 78 to 82c malting barley, 60 to 63c; milling oats, 44 to 45c.

MONTREAL PRODUCE

Butter and potato prices headed toward lower levels on Montreal open produce markets, while eggs held firm.

Grade egg shipments in cartons or less were quoted at 21 to 22c a dozen for grade A-large, 20 to 20c for A-medium, 23 to 23½c for B-large, and 21c for C. Receipts: 1,214 cases.

Butter was quoted at 26¼ to 26½c a pound for cartons or less of No. 1, while lots to retailers were 28c for solids and 28½c for prints. Receipts: 494 boxes.

Cheese was quoted at 18c a pound for Ontarios with Quebecs at 14½ to 14¾c. Receipts: 7,258 boxes.

Potatoes: Quebec, new whites, No. 1, 80s, 65 to 70c; No. 2, 80s, 45 to 50c.

MONTREAL FLOUR AND FEED

Cash grain: No. 1 Northern wheat, $1.47½; No. 2, $1.43½; No. 3 $1.41½; No. 2 C.W. oats, 65c; No. 3 C.W. oats, 63c; No. 1 feed oats, 61c; No. 3 C.W. barley, 81¼c; No. 6 barley, 76¼c; Argentine corn, 81c. Per bushel, basis track Montreal ex-store, corn being "in bond."

Spring wheat flour: First patents, $6.20; second patents, $7.80; bakers' patents, $7.70. Per barrel, in 98-lb. jute bags, delivered Montreal freight points.

Winter wheat flour: Choice grades in carlots per barrel, $6 to $6.10; new (to arrive), $5.50 to $5.60; choice grades in broken lots per barrel, ex-store, $6.20; white corn flour, per barrel in jute bags, delivered to the trade, $6 to $6.20.

Millfeed, — Bran, $29.25; shorts, $34.25; middlings, $43.25. Per ton, carlot or mixed carlot quantities, delivered, Montreal freight points.

Brewers' dried grain: Wholesale, $27 per ton; retail, $29 per ton.

Rolled oats, bag of 90 lbs., delivered to the trade, $4.25, which includes sales tax.

Baled Hay: Ex. No. 2 timothy, $16; No. 2, $9; No. 3, $7. Per ton, f.o.b. cars, Montreal.

TORONTO LIVESTOCK

Trade was dull on the Toronto livestock market, and prices held pretty well to the previous close. On the cattle division a few killers sold at steady prices, and the calf market was steady, with stock on hand cleaned up at the finish. Hogs were steady, closing unchanged at $10.50 to $10.65. Although no sheep were offered, the lamb market was steady during the day. Cattle holdover was about 100 head.

Choice fed calves were $10 to $10.50. Good butcher cattle sold at $7.25, with common down to $4.

A few grass calves brought $3 to $4 on the calf market, and vealers sold at $5 to $9.

Hog prices on off-truck for bacon were $10.50 to $10.65. Prices for dressed bacon hogs were $14 to $14.20.

Good ewes and wether lambs sold steadily at $10.50, with other grades bringing $8 to $9.50. No sheep were offered.

MONTREAL LIVESTOCK

Cattle prices held steady; calves and hogs stronger, with lambs easier on Montreal livestock markets this week.

More than 160 cattle and 409 hogs were handled on consignment to local packers, and 29 cattle were handled on through billing to Canadian points. More than 970 cattle were received for export to Great Britain.

Receipts: Cattle, 1,174; calves, 2,494; hogs, 5,527; sheep and lambs, 3,389.

Good steers sold from $6 to $9; mediums, $6 to $7.75; commons, $5, and poors down to $3. Heifers made from $3 to $7, with odd lots at $7.50. Good butcher cows went at $5, mediums, $4.25, and commons from $2.75 to $3.25. Canners and cutters ranged from $1.50 to $2.50, and bulls from $2.50 to $5.

Grassers, $3 to $4.25, with other kinds making from $4.50 to $8. Good vealers brought from $7.50 up.

Good lambs sold at $8, with culls out at $6 to $7, and sheep making from $2.25 to $4.

Bacon hogs, fed and watered, made $10.35 to $10.50. Selects drew the usual $1 per hog premium, with the usual cuts on off grades. Sows brought from $7 to $8.

TORONTO CHEESE

TORONTO, July 30 — (C.P.). — Wholesale cheese prices were unchanged to-day as dealers bought large, colored paraffined and government grades at 18¼c.

Wholesalers offered cheese to retailers at the following prices: New, large, 16¼c; twins, 16¼c; triplets, 16¾c. Old, large, 19c; twins and triplets, 19¼c; medium, 18¾c; twins and triplets, 18¾c.

TORONTO POULTRY

TORONTO, July 30 — (C.P.). — Wholesale prices on dressed poultry supplied by United Farmers' Co-operative Co. to-day were: Hens over 5 lb., 15c; 4 to 5 lb., 14c; 3½ to 4 lb., 12c; 3 to 3½ lb., 10c; old roosters, 10c; broilers, 1¼ to 2¼ lb., 16c; 2¼ to 3½ lb., 18c.

TORONTO PRODUCE

TORONTO, July 30 — (C.P.). — Wholesale prices (United Farmers Co-operative Co.) for Toronto delivery today were:

Eggs, dozen, Grade A large, 27c; grade A medium, 26c; grade B, 21c; grade C, 20c.

Churning Cream.—No. 1 lb., 26c; No. 2 lb., 24c.

Butter, No. 1 solids, lb., 27c; No. 2, lb., 26c.

Potatoes, bag, f.o.b. at shipping point: Ontario, new, $1.

Mill feed. — Bran, 20; shorts, 34; middlings, 43.

FRUIT AND VEGETABLES

TORONTO, July 30 — (C.P.). — Wholesale prices on fruit and vegetables supplied by White and Co. were unchanged to-day with the following exceptions: local celery, 40 to 75c; Canadian wax beans, 11-qt. basket, 30 to 35c; Canadian cucumbers, No. 1, 25 to 35c; local spinach, 75c to $1; local peas, 75c to $1; State tomatoes, 70 to 75c; Ontario new potatoes, 90 lb. bag, $1.15.

WINNIPEG GRAIN

Export trade in Canadian wheat estimated between 500,000 and 1,000,000 bushels gave wheat futures a strong appearance on the Winnipeg Grain Exchange to-day. Final prices were 1⅝ to ¾ cent higher, July at $1.40⅛, October $1.32⅛ to $1.33 and December $1.29⅝.

Moderate seaboard demand accounted for most of the support in the dull session. Observers stated only 500,000 bushels of Canadian wheat were purchased in the pit to-day while New York interests reported 1,000,000 bushels worked overnight, mostly to the United Kingdom.

Wheat futures started erratically with prices easing in opening trades due to selling by outside firms, but rallied in the first hour to show gains of two cents for July and about a cent for October and December wheat futures.

Yesterday's Quotations.

Futures:

Wheat—	Open	High	Low	Close	Prev. Close
July	137	139¾	136½	138¼	137⅝
Oct.	131	132¾	131	131½	132¼
Dec.	128	129⅝	128	128¾	130

TORONTO HOG PRICES

TORONTO, July 30 — (C.P.). — Several changes were recorded in hog prices on Ontario markets reporting to-day, with the greatest gain at Chatham where liveweights rose 25 cents and dressed-weights gained 40 cents. Hull added 15 and 25 cents on liveweights and dressed-weights respectively.

Liveweights.—Brantford, $10.15; Hull, $10; Stratford, $10; Chatham, $10.

Dressed-weights—Barrie, $13.80; Kitchener, $13.35; Hull, $13.75; Stratford, $13.35; Chatham, $14.

EAST BUFFALO LIVESTOCK

Hogs, 500; good and choice, 180 to 250 lbs., averaging 200 to 225 lbs., $13.25 to $13.35; some held $13.40, and above; few 300 to 325 lbs. butchers, $12.20 to $12.35; rough weighty sows, $10 to $10.25.

Cattle, 350; plain and medium steers and heifers, $9.25 to $10.25; cutlery lots downward to $6.25; fat fleshy grassers unsold; low cutter and cutter cows, $4.60 to $5.85; medium bulls around $6.50.

Calves, 225; good and choice mainly $12; plain and medium, $6.50 to $10.50.

Sheep, 900; lambs fully steady, weight and quality considered; medium to choice 65 to 72 lb. average, fat bucks included, $11.25 to $11.50; ewe and wether selections eligible, $11.75 and better; throwoffs, $10 down; handyweight ewes, $5.25; most offerings $2.75 to $4.50.

CAPITOL TAXI
PHONE 105

OMEMEE

Misses Lenore Jamieson, Ethel Stephenson, Burll Hart, Jane Mills, Mary Faulkner and Jessie Lamb, summer school students of Toronto, spent the week-end at their respective homes.

Mr. and Mrs. Isiah Magee are guests of the former's brother, Mr. H. Magee.

Mr. and Mrs. C. Waller called on Mr. and Mrs. Fred Faulkner recently.

The Women's Missionary Society of Trinity United Church held a very successful quilting in the basement Thursday afternoon when they completed the quilting of three quilts.

Mrs. Barrie of Toronto is the guest of her mother Mr. R. Carey.

Mrs. C. Holmes is visiting friends in Toronto.

Master Tommy Stephenson of Toronto is spending his vacation with his grandparents, Mr. and Mrs. W. G. Stephenson.

Master Douglas Hoarde of Coe Hill is the guest of his mother, Mrs. M. Hoarde.

Miss Helen Stinson of Bewdley is spending her vacation with grandparents, Mr. and Mrs. R. Stinson and Mr. and Mrs. Johnson.

Tourists' names from every province in the Dominion and practically ever state in the union are to be found in the register at Cap's place. All speak high of the town and are coming again.

Mr. and Mrs. E. Hazelwood and children of Hastings, Mr. and Mrs. D. Carnochan of Peterborough attended the William-McClennan nuptials Saturday.

Mr. Bob Hayes of Peterborough spent Saturday with friends here.

TRENT RIVER

Mr. Leslie McMillan of Peterborough was a week-end visitor with relatives.

Mr. and Mrs. Wills of Toronto are holidaying at "Sans Souci."

Miss Maebelle Inkster, Reg.N., of Bermuda is holidaying at the home of her parents, Mr. and Mrs. W. C. Inkster.

Mrs. E. H. Fairbrother is confined to bed at her summer home through illness, her many friends wish for her a good recovery.

Sunday visitors with Mr. and Mrs. Arthur Hendren were Mr. and Mrs. Sam Charlton of Lakefield, Mr. and Mrs. Victor Hendren, Jimmie, Bobbie and Donald of Cottesloe.

Mr. and Mrs. Robert Brown of Trenton were week-end visitors with Mr. and Mrs. Joseph McNeely.

Mr. and Mrs. Joseph McNeely, Mr. and Mrs. Robert Brown (of Trenton) were Sunday visitors with Mr. and Mrs. Joseph Tedford.

Hawkick hall team lined up with our local boys for a game Monday evening resulting in a victory for the home team 17-13.

Youth Wrecks Two Planes Worth $70,000

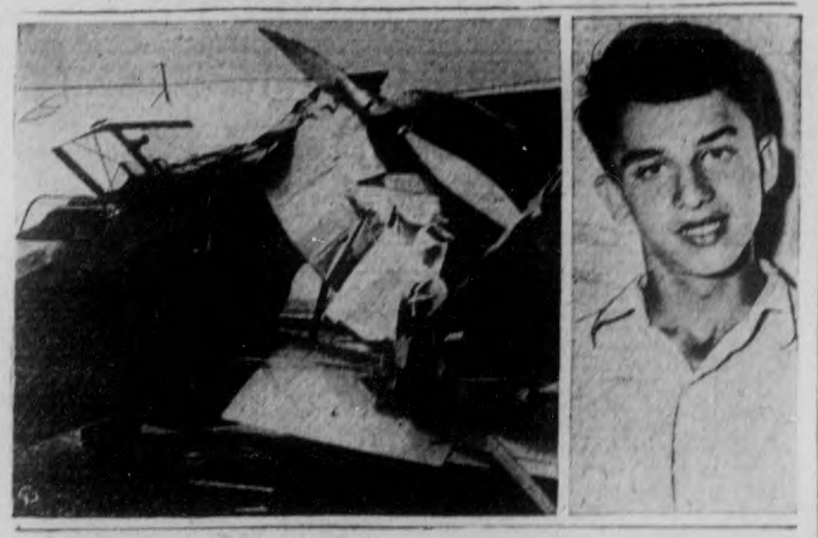

Julius Balmut, 16-year-old Cleveland youth, was working on an invention to improve flying and wanted to discuss it with Washington officials; so, he took an army biplane from an Ohio National Guard hangar at the Cleveland Municipal airport and cracked up trying to take-off. He escaped injury but wrecked the ship he was in and another machine which he ran into. Both aeroplanes were worth $35,000 each. Balmut, held by juvenile detention authorities, is pictured at the Right, while at the Left, are the two aeroplanes he wrecked in his "take-off."

AIR FLEET CONTROL GIVEN ADMIRALTY

Naval Force Had Previously Been Under Dual Authority, Causing Friction.

LONDON, July 30—(CP Cable)—Prime Minister Chamberlain announced in the House of Commons today the fleet air arm—Great Britain's naval air force—henceforth will be under the "administrative control of the admiralty."

Heretofore planes attached to the fleet have been under dual control. When at sea they have been subject to the orders of the naval authorities. On land and in training establishments the air ministry has exercised jurisdiction.

Anomalous position of the fleet air arm for long has been the subject of controversy, and partisans of the Navy have waged a strenuous campaign to obtain full control for the Admiralty.

The Prime Minister declared the decision did not reflect on the present condition of the fleet air arm but had been reached because the government believed the lines laid down in the announcement would be the most satisfactory arrangement for the future.

Replying to a question by Captain Harold Balfour, Conservative, as to whether the transfer entailed introduction of a dual system of training and supplies, Chamberlain said that matter would be worked out between the Admiralty and the air ministry.

Clement Attlee, Labor leader, protested the announcement on the day of the adjournment of the House. Parliament's rising, he declared, would prevent a full discussion of the change. He also asked the Prime Minister to use his influence to prevent the controversy being continued between the two departments.

BEER COMPULSORY

MELBOURNE—(CP).—Chief Justice Sir John Latham remarked in High Court: "It is remarkable there is no provision to compel authorities to supply water, but there is a provision in the Licensing Act compelling the supply of beer."

NEAR RIOT AFTER ATTEMPTS TO STOP WORKERS ENTERING

(Continued from Page 1)

foot was run over by a car which Bill Morley, a night foreman, attempted to drive through the lines into the plant. Ronco said he was not hurt.

Police were in charge of Inspector James Reid. The squad represented almost the entire day shift of the city police force and included Provincial Traffic Officer Pete Grant.

General Picture Unchanged

With no further word of negotiations, the general strike picture was unchanged from yesterday. Louis Fine, Department of Labor's chief conciliator, who presided at the bargaining sessions, returned to Toronto. He was followed yesterday afternoon by J. L. Cohen, legal adviser to the strike bargaining committee. Cohen had stated he would communicate immediately the decision of strikers to turn down the company proposal, voiced at a general meeting Thursday morning, to Conciliator Fine.

Strike leaders were to-day unable to predict what the next move is likely to be. The move may come from Mr. Fine or from the company but strikers have no intention of yielding, Organizer Alex Welch declared. Leaders agreed that negotiations have now lapsed.

Reply From Young

Alderman G. N. Gordon revealed this morning he had received a reply to his wire in which he asked E. J. Young chairman of the Industry and Labor Board, to speed the organization of machinery for enforcement of the minimum wage regulations of the new act in Peterborough. The communication to Mr. Gordon from Chairman Young follows:

"Replying to your wire of July 27 the Industry and Labor Board has not yet issued any orders in regard to minimum wages, but hopes to be able to do so in the near future."

Mr. Gordon wired the following reply:

"Letter received. When do you expect minimum wage for male textile workers to be fixed? Please wire answer."

Strike leaders said at noon to-day they had not yet received a reply to their suggestion to the Industry and Labor Board regarding arbitration of the strike dispute.

G. N. Gordon announced the citizens' committee which he promised strike leaders yesterday is already being organized.

Five independent citizens are to act with five employees of the Auburn and Bonner-Worth on the committee, he said. The committee will pass on vouchers for food now coming in from city stores and three trustees for handling of funds will be named, he stated. He emphasized that money handled by the committee will be devoted solely to the purchase of relief provisions, which in turn will be given only to the Auburn and Bonner-Worth families in actual need.

"I would like it plainly understood this citizens' committee is not tied up with the C.I.O. in any way," Alderman Gordon stated. "I told the men that if there was to be any C.I.O. interference I would have nothing to do with it. The object of the committee is simply to help employees of the Bonner-Worth and Auburn plants, whether they are strikers, non-strikers, union or non-union."

BRITAIN SEEKING MORE, BETTER MILK

Price Insurance Plan Will Safeguard Against Cut In Butter, Cheese Returns.

LONDON, July 30—(CP)— The government is moving for more and better milk. A permanent Milk Commission is to be established the primary duties of which will be concerned with improvement in milk distribution and with conciliation and arbitration between the Milk Marketing Boards and milk buyers.

A price insurance plan, to which state assistance will be given, will safeguard the industry against any serious fall in the price of butter and cheese. Government contributions will be given to foster the production of quality milk.

The Milk Marketing Boards will be relieved from all $150,000 (746,715) of a contingent liability to repay certain exchequer advances made to supplement the price of milk used in manufacture. This liability by Sept. 30, 1940, has been estimated at £3,400,000.

The government is to make proposals to enable the municipal authorities to secure cheaper milk so to permit municipalities to extend schemes for granting free or cheap milk to expectant or nursing mothers and children under school age.

PRIME ELECTRIC FENCE

Sold By

Holmes Electric Fence Co.

TORONTO, Ont.

The Electric Fence shown in the Examiner last Monday is a fact. Any farmer can own one. Over 30,000 Prime Electric One-Wire Fences are now in use. One wire holds all stock. Prime is proven and guaranteed. Write for free illustrated folder.

SAVES 80% FENCE COST

Fences the farm for a few cents a rod. 6-Volt Battery lasts 4 months. Fence is on stakes. A permanent Fence that can be moved any time. Will pay for itself as temporary Fence alone.

DEALERS WANTED

Reliable hardware, mechanical specialty, implement dealers or men experienced in farm selling wanted in every market town. Demonstration, advertising, and sales help assured. Write for our dealer proposition.

ENNISMORE

The Misses Irene and Clara Cavanagh spent a week's vacation recently at Niagara Falls.

Norman Collins of Peterborough is spending a few days with Mr. and Mrs. F. Cavanagh.

H. Deyell of Omemee made a business trip here on Wednesday.

David Morrissey of Buffalo is visiting his parents, Mr. and Mrs. James Morrissey.

Mrs. Loyola Moloney of Douro is visiting her father, T. H. Crough.

Mr. and Mrs. F. Cavanagh and Laverne Perdue spent Sunday with the latter's parents, Mr. and Mrs. Pat Perdue of Downeyville.

B.C. CATTLE BUYERS RAISE A PROTEST

Claim Ottawa Not Paying Half Fare to Drought Areas as For Easterners.

VICTORIA, July 30 (CP).—Hon. K. C. MacDonald, British Columbia Minister of Agriculture, yesterday sent a protest to Ottawa against alleged unfair treatment of B.C. farmers under the Federal Government's arrangement for paying one-way passenger fare for farmers east of the Manitoba border or their agents, who visit prescribed drought areas in Western Canada to select cattle for feeding in the East.

Mr. MacDonald said the complaint was based on the fact Dominion authorities had not undertaken to provide for cattle buyers who bought for British Columbia as they had for buyers who purchased animals for shipment to Eastern Canada.

Last year, the Minister said, the Federal Government helped pay transportation cost of shipping cattle both East and West.

Mr. MacDonald said "bona fide purchasers in this province say they are prepared to import 1,000 head of cattle from the drought areas" if the Dominion Government grants them equal privileges with Eastern buyers.

The Federal Government last year rebated 50 per cent. of the cost of freight on cattle and are doing the same this year, he said, but only Eastern buyers enjoy the rebate on their own transportation, meals and berths.

TOURIST INCOME TO BEAT FARM'S

Revenue From Visiting Trade Will Exceed Agricultural Income

REGINA, July 29 (CP)—Although drought has ruined crop prospects in some sections of Saskatchewan, tourist revenue will not be decreased by protracted dry spells, according to L. J. Longpre, of the provincial Motor Club.

Instead, tourist camps are looking forward to a larger influx of American visitors than in 1936, and the income is expected to exceed that gained from farming by five times.

With trailers coming into Regina camps at the rate of about five a day early in the season, owners are busy all over the province adding new equipment and fixtures to ensure not missing their share of the "travelling gold," a survey showed.

ALDERVILLE

Mrs. Norman Marsden, who has been visiting for some weeks with her son Norman Marsden and Mrs. Marsden, at Akron, Ohio, has returned home.

Mrs. Marsden stopped over in Buffalo visiting her daughter, Mrs. Arthur Smith. Mr. and Mrs. Smith accompanied Mrs. Marsden home.

James Loukes and son of Toronto Loukes, and brother William Loukes, are visiting his mother, Mrs. Ellen

Police of Ceylon are searching for 552 absconding motorists.

LAKEFIELD & STONEY LAKE SERVICE

STEAMER will leave for the Lake at 9.00 a.m. and 5.00 p.m.

Drive to Lakefield and catch the 9.00 a.m. Boat and have a Sail Through the Lake.

For Excursion Rate, apply to G. H. YOUNG, 454 Park Street. Telephone 548.

Annual Regatta Crowe's Landing

ON

SATURDAY, JULY 31, 2 p.m.

STANDARD TIME

Canoe exhibition by Mr. R. Blomfield, champion canoeist of Canada. Annual dance at night.

Admission 35c Everybody welcome

... and you'll like our prices and the quality of our sporting goods.

See Us For Your

CIVIC HOLIDAY NEEDS

"Miracle"

WATERPROOF CASTING LINES

A low priced black waterproof casting line braided from high grade Chinese silk. 50-yard spools. 25-LB. TEST Reg. 1.50. Special .. 1.19

20-LB. TEST. Reg. 1.10. Special .. 98c

Infallible Silk Lines

Infallible waterproof casting line is made of high quality Japan silk. This is a 25-YARD, 25-POUND TEST LINE .. 69c

Slate surfaced roll roofing, 36" wide, 108 sq. feet. Red or green, 90-lb. rolls. Each .. 3.25

HUBERT CHOWN HARDWARE

417 GEORGE ST. OLD EXAMINER BLDG.

SOCIAL AND PERSONAL

Frank Patterson and Henry Dearborn returned today from an extended fishing trip at Gold Lake.

✣ ✣ ✣

William Nicholl leaves tonight to spend a week in Toronto with friends.

✣ ✣ ✣

Allen Burns leaves tonight to spend a week in Westmount, Que., renewing old acquaintances.

✣ ✣ ✣

Miss Gertrude Cox of Aylmer street is in Port Hope attending the summer art school.

✣ ✣ ✣

Miss Ruby Long of Walkerville, Ontario, is the guest of her sister, Mrs. A. Brisco, of Cottesmore Ave.

✣ ✣ ✣

Miss Amy Pope of Hamilton is the guest of Mr. and Mrs. Dobbin at their summer residence at Hiawatha.

✣ ✣ ✣

Mrs. J. L. McKeever of Peterborough is the guest of her mother, Mrs. W. R. Bills, Kingston.

✣ ✣ ✣

Mrs. Harold B. Hamilton and children, Bernard and John of 809 Bethune street are visiting friends in Buffalo, Detroit and Rochester.

✣ ✣ ✣

The Misses Zetta and Carmilela Crowley of Gilmour street are spending their vacation in Ottawa and Renfrew.

✣ ✣ ✣

The Rev. Canon J. D. Paterson, rector of All Saints' Church sailed today from Liverpool on the Antonia and should reach Montreal by the end of next week.

✣ ✣ ✣

Mrs. W. G. Howden of Bethune street has returned from visiting her son and daughter-in-law, Mr. and Mrs. James Howden and Bill in Fort Erie, and also friends in Toronto.

✣ ✣ ✣

Mrs. W. A. Waddington of Pasadena, Cal., niece of Miss M. A. Nicholls of Peterborough, and her friend, Miss G. Spalding of Memphis, Tenn. are spending the summer in town.

✣ ✣ ✣

The many relatives and friends of J. Reginald Allen of 225 Braidwood avenue will be pleased to hear he has returned to his home today after his recent operation.

✣ ✣ ✣

Percy Atkinson of the staff of the Bank of Toronto, St. Mary's, Ontario, has been spending an extended vacation with his parents, Mr. and Mrs. W. Atkinson of Lansdowne street.

✣ ✣ ✣

The Rev. F. H. Wilkinson, rector of the Church of St. James Apostle, Montreal, Mrs. Wilkinson, Peter and Joan, are arriving on Saturday to spend the month of August at Stoney Lake.

✣ ✣ ✣

Mrs. D. Corkery of Wescott street and Miss Helen Corkery, Reg.N., left on Thursday for Saint John, N.B., to be present on Monday morning at the Profession of the former's son, John F. Corkery in the Redemptorist Order, in St. Peter's Cathedral, Saint John.

✣ ✣ ✣

The Misses Marion Rudsey, Marion Ricker, Ruth East, and Eleanor Perry of Toronto, who have been visiting Mr. and Mrs. E. G. Taylor of 195 Aylmer street south, left for Kawartha Park, Stoney Lake to-day.

✣ ✣ ✣

Dr. Stanley Braund of Reid Street is spending a two weeks' vacation at Georgian Bay, and will be returning at the end of this next week.

✣ ✣ ✣

Miss Gwen Dobbin of Stewart Street is visiting the Rev. and Mrs. MacLean in Nova Scotia.

✣ ✣ ✣

Mrs. I. White of Toronto is visiting her parents, Mr. and Mrs. Gray of Albert Street.

✣ ✣ ✣

Dr. E. M. Crouch of Aylmer Street is enjoying a holiday cruising in the Great Lakes, and will visit friends in Chicago and Detroit.

✣ ✣ ✣

Mrs. Bosomworth has returned to Elora after spending a long visit with her step-daughter, Mrs. J. P. Fulkinghorn, at Chemong Park.

✣ ✣ ✣

Mr. and Mrs. George Daly of Napanee have returned after visiting Mrs. Daly's parents, Mr. and Mrs. Dobbin at their summer home at Hiawatha.

✣ ✣ ✣

Mrs. Merrill Long and her two children, Max and Betty Joyce of Chicago are the guests of her parents, Mr. and Mrs. J. MacDonald of Westcott Street.

✣ ✣ ✣

Mr. and Mrs. Jack Fulkinghorn left by motor to-day for their home in Detroit. Mrs. Fulkinghorn has been visiting her mother, Mrs. D. J. McLeod of Lake Street for the past few weeks.

✣ ✣ ✣

Mr. and Mrs. Norman Nisbet have returned from Toronto where they attended the Annual Convention of the Ontario Funeral Service Association held at the Royal York Hotel.

✣ ✣ ✣

Miss Frances Bennett, who is on a world tour and has just come from Europe, is the guest of Mrs. H. C. Sherwood of Weller Street. Miss Bennet was also the guest of Mrs. L. O. Dobbin at Hiawatha for a short visit.

✣ ✣ ✣

Mrs. N. Cummings of Stewart street spent last week-end in Montreal, where she had gone to meet her mother who had sailed from England on the Antonia and will now reside with Mrs. Cummings, who is her only daughter, in Peterborough.

✣ ✣ ✣

The wedding of Lieut. Faith Boorman, daughter of Mr. and Mrs. Wilfred Boorman of McDonnel street, to Captain C. G. Barton of Toronto, son of Mr. and Mrs. V. Barton of Shildon, Durham, England, will take place on Saturday at half past two in the Salvation Army Temple, with Colonel Peacock of Toronto officiating.

✣ ✣ ✣

Tea and Games Kawartha Golf Club

A large attendance of members and several guests were present on Thursday afternoon at the Kawartha Golf and Country Club for the weekly competition games, followed by tea at the club house.

Mrs. Shore of Omemee and Miss Dorothy Sherin were in charge of the games. The prize for putting was won by Mrs. Gordon Hill and for the best drive on Number 1 by Mrs. Gerven.

At the tea hour, when the tennis ladies joined the golf ladies, Mrs. F. M. Somerville and Mrs. O. M. Steer presided and were assisted by Mrs R. H. Turner and three tennis members, Mrs. John Donaldson, Mrs. F. G. Tarr and Mrs. E. L. Toy. Marigolds and coreopsis arranged in a brass bowl made an artistic centrepiece in shades of yellow and brown for the table.

✣ ✣ ✣

Dance At Chemong 20th Century Liberal Club

The new Coronation Pavilion at Chemong opened with a bang on Wednesday evening, when approximately six hundred and fifty young people attended the enjoyable dance held under the auspices of the Twentieth Century Liberal Association. What was estimated as the largest crowd seen at Chemong for ten years gathered at the Pavilion, with a large number unable to gain admittance because of the jam. Two orchestras, Atkinson's and Black's were in attendance to supply music for modern and old-time dancing.

Previous to the dance, a picnic supper was enjoyed by about twenty-five at the summer home of J. J. Duffus, M.P., with tea, coffee, and ice-cream supplied by the host and hostess.

This was the first of a series of dances which the association plans to hold throughout the district, with the annual "At Home" taking place at Duffus Academy on September 28. The officers of the association are: President, Miss Dorothy Whatley; 1st Vice-President, Mel McDonnell; 2nd Vice-President, Earl O'Toole; Secretary, Miss Myrtle Gilman; Treasurer, Clarence Laing.

✣ ✣ ✣

Shower For Miss Kathleen O'Brien

Miss Evelyn Emery was hostess at her home on Rogers street this week for a miscellaneous shower given in honor of Miss Kathleen O'Brien, whose marriage to K. Fitzgerald will take place on Monday next.

The guest of honor received a very large number of lovely gifts from her friends. Little Margaret La Blanc drew into the room a basket decorated in blue and white and piled high with the presents which she presented to the bride-elect, who made very suitable acknowledgment for them.

The evening was enjoyably spent with music, singing and dancing, followed by refreshments served buffet style from a table attractively decorated with summer flowers.

✣ ✣ ✣

Georgian Tea Customs

Returned travellers from Japan who have been entertained in homes all come bac kimmensely impressed by the tea ceremony. Training in the exacting etiquette prescribed by the Shoguns is an important part of the sacred rite performed by the Zen monks before the image of Daruma. To-day it is purely social and known as Cha-no-ya.

Perhaps not so graceful as the Japanese ceremony, English tea-drinking in the early eighteenth century nevertheless had its own rigid customs.

For instance, when a member of the gathering of ladies drinking tea had had enough she could indicate the fact in one of three ways. The most delicate perhaps was by laying her spoon gently across the top of the cup. If she felt coquettish she would tap her cup with the teaspoon — this was an indication that she would like one of the gentlemen to remove her cup. Equally de rigeur, and most emphatic of all was the signal made by turning the teacup upside down in the saucer.

LOVELY GARMENTS FOR MIDSUMMER IN LACE AND NET

Trend Toward Richness and Glamor Seen for Autumn and Winter Also Expressed in Warm Weather Wear

White lace tea gown with yellow and orange chiffon sash

Summer wrap of sheer black net worn over print dress

By Lisbeth

Richness and glamor is "in the bag" for the coming season, according to designers. Rich embroideries, appliques, glittering bead trimmings and complicated effects are in the cards for the autumn and winter, they declare.

Unusual combinations of materials are already being used, such as Paquin's use of black velvet and white organdie. That is an idea that may be very useful to some of us who must make two old dresses possibly do the work of one new one. Maybe we can combine the materials and produce something very smart and new looking. At least it is worth looking into.

And for the remainder of the summer season there are a number of lovely things that give the impression of luxury, and are charming in color combination of fabrics and line. Take, for instance, the tea gown shown here at the left. It is designed by Helene Yrande, and is made of beautifully patterned white lace. Trimming it is a trailing sash of chiffon in pale orange and yellow. The very feminine tea gown type of negligee promises to be as important in the wardrobe for the coming fall as the tailored house coat has been all summer.

Lovely for Bride

This would be a lovely thing to put into the trousseau of the autumn bride. Tea gowns were once considered an essential part of every "lady's" wardrobe. In these graceful, trailing gowns she poured tea in her home in the afternoon, and every little girl longed to grow up and own one of the lovely things.

If you have not provided yourself with a sheer evening wrap this summer, it is not too late, and there will be many occasions on which you can wear one. For going to and from the country club or to a cool roof for dancing, a summer wrap must be effective and glamorous rather than a practical covering for warmth. The floor cape of sheer black net, shown right, is extremely effective over an evening dress of contrasting color, as in this case, worn over a print of black and pink on a white ground.

The cape ties high at the neck and has three deep flounces of the net from the hips to the floor. And don't forget a fresh flower for your hair with this costume.

Shoulders, it seems, are not quite so prominently in the style picture this autumn as they have been in the past winter, spring and summer. Some designers still emphasize them decidedly, but, on the whole there is less shoulder width than formerly although sleeves are squared at top.

O'Riordan—Holmes

TWEED, July 30. — On Tuesday morning a very pretty wedding was solemnized in the Sacred Heart of Mary Church in Madoc at nine o'clock, when Barbara Cecilia, daughter of the late Mr. and Mrs. Holmes, and James Louis, eldest son of Mr. and Mrs. Robert O'Riordan, were united in marriage.

The bride was becomingly gowned in light blue taffeta with matching halo hat, gloves, and shoes, and carried a white prayer book. Her only attendant was her sister, Miss Mary Holmes, who wore yellow organdie with matching accessories. Felix O'Riordan attended his brother.

Wedding breakfast was served at the home of the groom's parents.

✣ ✣ ✣

James—Stillman

TWEED, July 30. — A quiet wedding was solemnized at St. Carthagh's Church, on Monday evening of this week, Rev. Dean Cullinane officiating, when Miss Ann Stillman of Havelock, daughter of Mr. and Mrs. John Stillman was married to Charles Michael James, Tweed, son of Mrs. James and the late Michael James.

The attendants were Miss Lorraine Goulah and Demos Bosley. Following the ceremony a supper was served at the home of Mr. and Mrs. Phillip Simmons. The couple left for a short honeymoon, following which they will reside in Tweed.

✣ ✣ ✣

Thompson—Hartwick

A quiet wedding took place at the Log Cabin, Actinolite, with the Rev. Merrit Price officiating, on Thursday afternoon, when Lila Hartwick, Arden, was united in marriage to Donald Thompson, son of Mr. and Mrs. Murney Thompson, Kaladar. The attendants were Miss Doris McGuin, Actinolite, and Harold Parks, Kaladar. The young couple will reside in Kaladar.

✣ ✣ ✣

Young—Dow

TRENT RIVER, July 29.—A pretty wedding took place Saturday, July 24th, at St. Paul's Anglican church, Bloor street, Toronto, when Grace Dow, daughter of Mr. Alexander Dow and the late Mrs. Dow of Glasgow, Scotland, became the bride of Richard Young of Toronto, son of the late Mr. and Mrs. Albert Young of London, England. Rev. Professor Isherwood, of Wycliffe College, performing the ceremony.

The bride, given in marriage by Mr. W. Clark, of Toronto, wore white satin with a veil and coronet of orange blossoms, and carried a bouquet of tea roses and maiden hair fern. The bridesmaid, Miss Isa Dow, sister of the bride, was dressed in light blue chiffon with navy blue accessories, also Miss May Young, Reg. N., of Cleveland, Ohio, wore peach chiffon and blue accessories. Both bridesmaids carried bouquets of roses. Little Miss Pauline Poulter, niece of the groom, as flower girl, was daintily dressed in white figured silk and carried a posy of summer flowers.

The groom was supported by George Poulter of Toronto. After the ceremony a wedding lunch was given by the bride's sister, Miss Isa Dow, at the home of Mr. and Mrs. W. Clark of 271 Bleeker street, Toronto, to sixty guests.

The happy couple left by motor for a honeymoon trip to the groom's summer home, 'Jubilee Cottage,' Trent River, afterwards to New York City, the bride travelling in a dress of brown and white with white accessories and coat of green ran material. Upon their return they will reside at 375 Bleeker street, Toronto.

The groom is well and favorably known at Trent River, as he spends his annual vacations at 'Jubilee Cottage.'

Trent River Visitors

A number from here took in the C.P.R. picnic at Bobcaygeon on Wednesday.

The pleasure yacht Zodia III passed through Wednesday afternoon enroute down the canal.

Col. Winterbottom and Mrs. Winterbottom and daughter Ann of Peterborough were Sunday visitors with Mr. and Mrs. T. W. Quinn and family at "Rest-A-while."

Messrs. Eddie Edgeworth, Norman Madill, Alf. Woods, Russell Castle and Graham Wray of Toronto are enjoying a week at camp on the Government Park.

Mr. and Mrs. T. E. Bennett of Weston were week-end visitors at "Killarney."

Miss Lillian Hallowell of Toronto spent the week-end with her mother at their summer home.

Mrs. Arnold Anglin and daughter Adele of Toronto are holidaying at the "Holmes" cottage.

Messrs. Douglas Christie and Tommy Johnston of Toronto are holidaying in camp at "Osaka."

Mrs. Couper, formerly Dorothy Christie, and small son Ronnie have returned to Toronto after two weeks at "Osaka."

Miss Irene Sewell of Toronto is holidaying at their summer home.

Mr. and Mrs. J. S. Drummond and son Jimmie, Messrs. Jack Learmouth and John Camm of Toronto have spent two weeks at the Hawley Log Cabin. Miss Kathleen Drummond and Mr. Roy Harris of Toronto were week-end visitors with them.

Mr. Sam Adams has an acre field of raspberries of the Viking variety on his farm, which has yielded 1,800 boxes within two weeks, a number of pickers have been engaged.

Mrs. George Laughlin of "Rockwyn" is spending the week at Toronto.

Mr. and Mrs. John Carnochan have returned to Toronto after spending a week with Mr. and Mrs. George Laughlin at "Rockwyn."

Holidaying at "Ye Olde Mill" are Mr. and Mrs. C. Hancock and family, Mr. and Mrs. S. P. Moody, of Toronto.

Mr. and Mrs. G. Apled, Mr. and Mrs. H. Enstone, Messrs. Ross Ralph and Fred Kingswell of Toronto are holidaying at the former's cottage.

Miss Doris Davey returned Tuesday for Toronto after holidaying at "Beau Bejour" for ten days.

Mr. Claud Goodman and niece, Miss Marion Morris of Toronto were week-end visitors at the former's Island summer home.

Mr. and Mrs. R. W. Umphrey and son Jimmie left Wednesday for Udora to spend a few days at the former's parental home.

✣ ✣ ✣

Norwood Visitors

Mrs. T. Clark, Mrs. Fenell and son Mortimer attended the Clark reunion at Ballyduff on Sunday.

Miss Madeline Elliott of New Westminster, B.C., who is attending summer school in Toronto spent the week-end at the home of Mr. Wellington Burgess.

Dr. and Mrs. Andrew McGee of Toronto are spending this week with Mrs. S. McGee.

Mr. and Mrs. James Hawthorne and family of Warsaw spent Sunday with Mr. and Mrs. Williamson Burgess.

Rev. and Mrs. Cleland have left for their summer cottage in Quebec for the month of August.

Miss Anna Brethen of Whitby spent the week-end at her home here.

Mr. S. Breckin who is taking a summer course in Hamilton spent the week-end with his family.

Miss Barbara Poole who is attending summer school in Toronto spent the week-end with Dr. and Mrs. Sutton.

Wife Preservers

Keep the tea kettle shining, whatever material it may be made of. Wash it when you wash the dishes, scour it if it needs it. Rinse it well on the inside and put a cup of vinegar into some water and boil it in the kettle to get rid of the deposit that causes the inside.

WILSON'S FLY PADS
REALLY KILL
One pad kills flies all day and every day for 2 or 3 weeks. 3 pads in each packet. No spraying, no stickiness, no bad odor. Ask your Druggist, Grocery or General Store.
10 CENTS PER PACKET
WHY PAY MORE?
THE WILSON FLY PAD CO., Hamilton, Ont.

BLUE Stops Your Clothes from Turning Yellow
When you come to the last rinse remember to add Reckitt's Blue for whiteness. No extra effort. Cost? A cent or two a month.
RECKITT'S BLUE
Out of the blue comes the whitest wash!

DRINK Green Spot It's real juice 5¢
ORANGE-ADE
And Green Spot Chocolate
SUNSHINE DAIRY
TELEPHONE 552

GORDON HUDSON
LOCK and LANSDOWNE
Phone 3702-3703
MEATS GROCERIES
BREAKFAST Sliced Bacon - lb. 27c
Sausage, large 2 lbs. 29c
ROLLED PRIME RIB Beef - lb. 25c
POT ROAST Beef - lb. 15c
ROLLED SHOULDERS Veal - lb. 15c
FRESH PORK Shoulders lb. 19c
Head Cheese, Bologna, Spiced Pork 2 lbs. 29c
SLICED Corn Beef lb. 25c
"JUMBO" Muskmelons Small . . each 10c Large . 2 for 25c
FRESH Apricots dz. 25c
"CALIFORNIA" Peaches or Pears 6 for 25c
"SUGAR CRISP" Corn Flakes With Mickey Mouse Book 3 pkgs. 23c
STAKE 3 FOR Tomatoes 25c
BIL "OK" Sauce 23c
"RED ROSE" Coffee 1/2-lb. .....20c 1-lb. 39c
"WONDERFUL" Soap 5 bars 18c

We Noticed

. . . the attractive picture someone made in a trim pale rose linen suit with a delphinium blue and white polka dot tie, blue belt and a jaunty little blue hat of the same shade.

✣ ✣ ✣

. . . that someone was wearing a gown in redingote style of white eyelet embroidery over black taffeta.

✣ ✣ ✣

. . . the following description of a charming costume—"she had on a perfectly cut suit of bright navy shantung, and a finely knitted pullover with a high neck in exactly the same shade. Her bag, shoes and gloves were exactly two shades darker . . . and to keep her hair tidy she was wearing a halo of the same material as her suit."

THE HOSTESS SHOP
SUGGESTS FOR THE WEEK-END
LIGHT FRUIT CAKE POUND 50c
TEA BISCUITS DOZEN 20c
RASPBERRY PIE EACH 30c
JELLIED VEAL POUND 65c
TOMATO JELLIES EACH 5c
Graduate Dietitian in Charge of Department
Porter S. White Co.
THE HOSTESS SHOP
346 Charlotte St.
Phone 2960

MUFFETS The Sunshine Breakfast Cereal
100% WHOLE WHEAT
Delicious as they are nutritious
A QUAKER OATS PRODUCT

SHOT FROM GUNS_
Then triple-sealed to bring that right from the oven freshness to you!
QUAKER PUFFED RICE

OF INTEREST TO WOMEN

JUST BETWEEN US WOMEN

"The whisperer is more to be dreaded than an open slanderer, for he endeavours to accomplish his malicious purposes secretly, and his victim has no chance of frustrating them." Dr. Davies.

Dear Friends:

I have noticed a tendency among some people to whisper when they are talking. Now there are certain things which should be spoken only amongst women, or amongst men, but I have a distrust of those who whisper about trivial things, because it seems to denote they are in the habit of doing it too much.

And what is there in the world more detestable than a whisperer? I have even heard of those who go around making a profession of it, getting paid to say something bad about another's product or personal life, in places where they can be overheard.

But there are many who get no other pay than the poor satisfaction of blackening someone else's character, and they are like a snake in the grass, for generally they are friendly to the face of the one they are slandering, and that one has little or no redress.

They generally use the words, "They say" such as "they say" so-and-so beats his wife, or cheats his customers, etc etc. Now human nature seems to like to hear a choice morsel about their neighbors, but it is a wise plan to wonder what that one will be saying about you to the next fellow, before you believe them.

Because, rest assured, those who get so much pleasure whispering to you about others, are bound to get as much pleasure whispering to others about you. And it is a wise plan to pin these people down to facts, and to ask proof, and even then disbelieve what they tell you.

Even amongst relatives this whispering goes on. Why haven't people the courage to come right out and air a greivance if they have one, instead of talking behind another's back, and binding the listener to secrecy?

And what is generally the basis, when a person acts like that? It is jealousy pure and simple. They resent the fact another is getting on better, or liked more, or has a better home, and the sense of inferiority makes them want to pull the other down in people's estimation.

Now, personally I have never known of myself being whispered about but it may have been done unknown to me. However, if someone told me another had been doing it and tried to bind me to secrecy, I would not agree, and if the thing talked about was worthy of my attention I would have it out with the one involved. Otherwise I would not bother.

You see, when you do bother too much, you give these people the very thing they are craving for, a sense of importance, and when you take no notice you leave them hanging out on a limb, so that they seldom know where they are, and are more apt to keep their mouth shut, for they see it does them no good.

Where there is real slander, the fear of the law should be put in them, so that their tongues are bridled. There is no doubt that some people have their tongues hung in the middle so that it wages at the least provocation, so that intelligent people should consider where a thing comes from, before getting all worked up about it.

And the only way it can be stopped is by those who listen. If you refuse to listen, and refuse to repeat if you do listen, how can it spread? Because after all, no one person can tell hundreds of others, unless the hundreds of others help the thing along, and we all know that as it goes it gathers.

So, if you are a whisperer, watch your step, for one day they will all come back on you, and what a load you will have to carry, and for the rest of us, refuse to listen. Your Friend, ROBERTA.

Norwood

Miss Greta Clarke of Honon, China, is visiting at the home of her sister, Mrs. F. Webster.

Miss Cranfield and Miss Day, who have been visiting Miss L. Scott, returned to Toronto to-day.

Mr. Cranfield of Toronto, was a recent visitor with his sister, Miss Cranfield.

Mr. John Hope of Keene, has bought out the insurance business of Mr. W. A. Richardson and is taking charge the first of August.

Mrs. MacIntosh and Donald of Rochester, are guests at Mrs. MacIntosh's home, Mr. and Mrs. William Portway.

Mrs. J. W. Rork is visiting friends at Perrydale, Muskoka.

Miss K. G. Thompson and Miss L. Hugil of Toronto, who are holidaying at Stoney Lake, called on old friends in the village recently.

Mrs. Jean Dobberman and son Bobbie, are holidaying at Stoney Lake.

Mrs. Brackenridge and Miss Bessie Brackenridge are visiting friends at Indian River.

Mr. and Mrs. T. Waters and son, of Rochester, N.Y., are spending a holiday with Mr. and Mrs. Ed. Waters.

FIRST FROCKS FOR FALL

Two-Piece is Favorite, Sometimes Plain or Combining a Gay and Sober Material

(By Central Press)

YOUR FIRST Fall dress is quite apt to be a two-piece. As to the materials, the dress may be "all of a piece," as they say, or top and skirt of contrasting material and color. Both are equally good this year.

Two autumn costumes are pictured. They are appropriate for office, college or general wear.

At the left is a black wool skirt combined with a gay plaid blouse which has conspicuous pockets, a leather belt and large odd buttons. Shoulders are still somewhat squared in the new Fall things, you see.

The frock at the right is of black bengaline with tiny gold buttons outlining the front closing and the pockets. It has short sleeves, and both dresses have high necks. This model reminds us that gold trimmings are very smart on black this year, largely replacing the favorite of black and white.

A definite 1900 influence seems to be dominating many of the Fall models. Draped skirts, both for daytime and evening are being shown, and closely fitted bodies and jackets remind one very much of the Gay Nineties, as well as hats trimmed with ostrich feathers.

As a general things, skirts for Fall are slimmer but there still is interest in width, often pleated width and front drapings, as I mentioned before are shown, some bodice draping, too.

Lightweight woollens will be much worn both by mature women and the youngest set. And these woollen dresses are being shown in a multitude of colors, combinations of colors and fabrics. Such colors as light plum, red rust, brown rust, green and gray, are conspicuous in the collections, and such combinations as black and white, green and yellow and strawberry and black, as well as gray and beige tweeds dashed with color.

Many necklines are high, like these two models, or cut down to and made to stand out from the neck, making use of ascots. Dresses of wool with satin tops are another important styling.

Right, black bengaline dress with gold buttons; left, black wool skirt and plaid blouse with leather belt.

Fashion Service

Plain or print cotton jacket blouses are definitely in the fashion picture for town or country.

They are a "must have" in every summer wardrobe to wear with skirts or over dresses.

Nothing is any smarter or more expensive looking than this snowy white cotton blouse. Wear it to the office, for luncheon or for dinner "dates."

Splashy print cottons are also captivating. Use your own taste about the belt and the square vee collared neck. The model includes both versions.

The diagram chart gives you an idea of how quickly you can cut it out and stitch it. The very low price will be a revelation.

Style No. 3135 is designed for sizes 14, 16, 18, 20 years, 32, 34, 36, 38 and 40-inches bust. Size 16 requires 1⅛ yards of 39-inch material.

The Examiner,
Please order for me:

Pattern Number.....
Size .....
My Name .....
Address .....
.....
I enclose 15c in payment

Millbrook

The Sunday School of Grace Presbyterian Church will hold its annual picnic outing at Victoria Park, Cobourg, on Thursday, July 29, cars leaving at 1 p.m.

Mrs. T. C. and Miss Vanita Ingram were in Fleetwood on Wednesday attending the funeral of the former's sister-in-law, Mrs. Talbert Davidson, who passed away suddenly in her forty-fifth year.

Mr. Allie Payne, of Toronto is holidaying with his sister, Miss Ethel Payne this week.

Miss Eva Howson of the local central telephone office is on her summer vacation, Mrs. Leo Charlebois taking her place at the switchboard during Miss Howson's two weeks' absence.

Mr. W. R. Howard, M.A., spent the week-end in Toronto visiting his mother, Mrs. S. W. Howard.

Mr. Henry Lancashire, of Toronto is on his vacation spending the holiday period with his parents, Mr. and Mrs. Jos. Lancashire.

Mr. and Mrs. J. McKeeman, and two sons, John and Donald, of Kincardine are visiting Mrs. McKeeman's sister, Mrs. H. R. Armstrong.

Miss Marjorie McDowell is home after a month's holidays with relatives in Stratford and other points.

Mr. Laird Bothwell, of Kirkland Lake is holidaying with his parents, Mr. and Mrs. George Bothwell.

Mr. Albert Stevenson of Porcupine is on his summer vacation, and is visiting in the village with friends. Mr. Stevenson was formerly of the local Bank of Toronto staff.

Mrs. Jack Smith and three children, Ian, Jean and Sheila of Peterborough are visiting her mother, Mrs. W. Williamson, Prince street.

Mrs. S. Purser, of Toronto is the guest of Mrs. M., and Miss Josie Sutton, Anne street.

Lakefield

Mr. and Mrs. John Parks and Mrs. Albert MacMillan of Bridgeville, U.S.A. and Mrs. George MacMillan of Trenmum, U.S.A. were guests of Mrs. Nathan Payne and Mrs. Dora MacMillan in Lakefield over the week-end.

Mr. and Mrs. Lewis Renwick and family of Palmerston, Ont., spent the past week at Chemong Lake, the guests of Dr. and Mrs. G. E. Renwick at Pine Song.

Mr. Walter Spence and Mr. Charles J. Tanner of Lakefield returned on Wednesday from Chicago, Ill., where they spent the past few days.

Mr. Jack Hamilton of Agincourt is visiting in the village at present, a guest of Mr. and Mrs. J. W. McKerchar.

Mrs. Ernest Legon of Ottawa is visiting with her parents, Mr. and Mrs. W. A. Nixon, of Lakefield.

Mrs. J. Connal of Peterborough is a guest this week at the cottage of Mr. and Mrs. Russel Little, on Lake Katchewanooka.

Mr. Patterson of Toronto is visiting his niece, Mrs. Russell Little at her cottage on Lake Katchwanooka.

Hastings

Rev. F. W. and Mrs. Newell and family left on Thursday on their holidays, part of which will be spent in Detroit, Mich.

Mr. and Mrs. Bruce Hill and children, Jack, Bruce and Gertrude and Mrs. Seeger and Mr. Boslett of Pittsburg, Pa., are spending their holidays at Lynn Hill's cottage at the point.

Miss Hilda Reeves of Toronto is spending a few days as a guest of Mr. and Mrs. Sherman Scriver in the village.

China is boosting air mail. Brazil has a building ooom.

Havelock Club Picnic Is Success

(Examiner Correspondence.)

HAVELOCK, July 30.—The annual picnic of the Havelock C.P.R. Recreational Club held this year at Bobcaygeon, was attended by a large crowd of C.P.R. employees, their families and friends. This is the eleventh successive year which the club has sponsored such an outing for the children.

The special train, some nine coaches, left Havelock at 8 a.m., picking up passengers at all intermediate stops and arrived at the Bobcaygeon Park at 11 a.m. From then until the returning train at 6.30 p.m. a full program of sports and entertainment was provided, an added attraction being the Bobcaygeon regatta, which was held the same day.

The Havelock Kiltie Band was also in attendance, providing the musical part of the program. A fine exhibition of softball was also given. The children received a special treat from the club, when they were all given ice cream.

Bonarlaw

Visitors at Mr. Dave Wellman's on Sunday were Mr. and Mrs. John Wood and family of Remington, Mr. and Mrs. Fred Turner and Frank and Mr. and Mrs. Claude Wannamaker of Stirling.

Mr. and Mrs. Murney Fleming and Mr. and Mrs. Frank Rumels and Mr. Craighead were guests at Mr. Andrew Thompson's on Sunday.

Mr. and Mrs. Roy Brown and family, Mr. and Mrs. Isaac Brown, Miss Eva Brown and friend also Mr. and Mrs. John Brown spent Sunday at Oak Lake.

Sally's Sallies

TRAIN FOR A NURSE

THE ONTARIO HOSPITAL TRAINING SCHOOL FOR NURSES, WHITBY,

offers an opportunity to a limited number of students with matriculation standing, to be self supporting while training for an interesting profession.

Write to Miss Pearl Sharpe, Superintendent of Nurses, for full particulars.

SPECIALS

Fresh SPARE RIB 12c

Meats that are unsurpassed for taste. The best quality always.

Saturday Specials!

RUMP ROAST 18c

BEEF Roast Boneless Pot Roast, 16c

Blade Roasts 16c | Steak Roast 23c
BLADE OUT

Boneless Smoked Shoulders 28c

PEAMEAL COTTAGE ROLL 28c

PEAMEAL HAM BUTT 23c

Rose Brand First Grade Butter 28c

Plate Rib for Boiling 9c

Beef Cuttings Hamburg Steak Pork Liver 2 lbs. 25c

BREAKFAST BACON 27c | PEAMEAL BACK BACON 30c | 15 VARIETIES OF COOKED MEAT ON DISPLAY AT HOLIDAY PRICES

Veal Legs Rolls Rumps 16c lb

Shoulder VEAL CHOPS . . 2 lbs. 25c
LOIN VEAL CHOPS 20c
LEG VEAL STEAK 25c

BUEHLER BROTHERS
367 GEORGE ST. PETERBORO PHONE 3680

KELLOGG'S ARE SO CONVENIENT

"There's no fuss and bother around the kitchen when I serve Kellogg's. No pots and pans to clean. Just pour on milk or cream and they're ready to eat."

Every one likes the crisp, tempting goodness of Kellogg's. Serve them at any time of the day.

Kellogg's are sold by all grocers. One of the biggest values you can buy. Made and guaranteed by Kellogg in London, Ont.

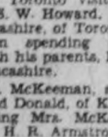

Kellogg's CORN FLAKES
Made Better • Packed Better Taste Better

Delicious with the picnic lunch . . .
DRINK Coca-Cola

THE CANADIAN DEPARTMENT STORES LIMITED

SATURDAY AT THE C.D.S. GROCETERIA

HILLSDALE Sweet Mixed Pickles - 26-oz. jar .23	KRAFT 8-oz. Jar Miracle Whip Salad Dressing - .17
HOSTESS Plain or Stuffed Olives - 6-oz. jar .17	KRAFT Canadian Cheese - ½-lb. pkg. .15
Jolly Good Peanut Butter - 24-oz. .23	Sunglo Tea - - - lb. .50
Jolly Good Mustard - 25-oz. jar .14	FRESHLY GROUND Sunglo Coffee - - - lb. .25
10½-oz. Tin Campbell's Tomato Juice - - .5	Brunswick Sardines - - 5 tins .24
Whole Keiffer Pears - 2 No. 2 tins .23	CHRISTIES' FRESH Fruit Cake - 2-lb. piece 23c
Shirriff's Jelly Powders - 5 for .25	SILVER RIVER—SOCKEYE Salmon - 2 half tins 25c
CARNATION, BORDEN, NESTLE'S Evaporated Milk - - 2 for .17	
Blue Rose White Rice - 3 lbs. .21	
Weston's or Christie's Sodas 2 for .25	
REPLENISH YOUR SUPPLY—MAPLE LEAF LARGE BOXES Household Matches - - 3 for .22	
THE WHITE NAPTHA LAUNDRY SOAP P. and G. Soap - - 10 cakes .43	
Lifebuoy Health Soap - 2cakes .15	

OPENING HOUR SPECIALS—9-10 A.M. ONLY
No Phone Orders on These Two Items.

EATON SPECIAL Tea lb. 39c Family Blend

Steaks or Roast Round, Sirloin or Porterhouse .15

NO. 1's Potatoes - 15-lb. pk. .22 | VALENCIA Oranges - doz. .25 | GOLDEN RIPE Bananas - 3 lbs. .19

Choice Young Pork Legs - lb. .21 Loins - lb. .23

BONELESS Round Steak Roast, lb. 19c

CHOICE BEEF CUTS Blade Roast .17 | SHORT Rib Roast - .18 | BONELESS Pot Roast - .15

CHOICE SMOKED WEINERS for your holiday picnic - - 2 lbs. 35c

See Our Selection of Pears, Plums and Melons

CANADIAN DEPARTMENT STORES

STETSON COMPANY OFFERS TO MEET ITS EMPLOYEES

(Continued from Page 1)

by the employees' representatives, who participate in the negotiations.

"(5)—The company is not trying to prevent the existence of any union which in our employees may become members, that is a personal matter of each individual employee.

"Signed: M. L. Douglas, Vice-President and General Manager."

The company later added to the proposal another clause which said "No employee who is on strike and is still in good standing on the company's record will, on settlement being reached fail to get his or her employment back because of activity in union organization or as leaders during the strike, but will be taken on as increasing rate of production permits."

The strike was called by United Hatters, Cap and Millinery Workers' International Union, Local 74, after the company rejected its demands for higher wages, a closed shop, better working conditions and union recognition.

HOWE HOPS OFF ON TEST FLIGHT

(Continued from Page 1)

director of air services in the Transport Department, to wait on land for the storm to blow over.

Storm Mixes Up Reports

The storm broke a few minutes after the ten-passenger Lockheed monoplane had roared away from the airport. Scarcely had she drawn out of sight, with Major J. J. Tudhope at the controls scanning last-second wireless reports telling of clear weather all the way to the next stop at Kapuskasing, Ont., when the lightning flashed down.

"It was wicked," Engineer Lou Parmenter said after they had come back. Radiomen at the airport said they couldn't get the plane's signals. Co-Pilot John Hunter said the lightning had been so steady the plane's powerful wireless couldn't pick up Ottawa's directional beam that was to guide the ship to Kapuskasing.

Once the brisk wind had carried the storm clouds past the airport, though, there was no hitch in the takeoff—the second hop. The huge monoplane, its two motors throbbing in a low roar, lifted effortlessly off the field and swung away into the west just before dawn.

Just before the first take-off, the transport minister outlined his department's plans for the transcontinental service for which today's flight was a test. The Montreal-Vancouver leg, he said, will get down to a commercial basis early next year.

Start This Fall In West

"We'll probably do some business between Winnipeg and the Pacific this fall," he declared. Then the service would be extended as far east as Montreal; then on east to the Maritimes. Meantime, training of personnel and arrangements for airport facilities and weather forecasts will go on.

"We're getting on," Howe said. Then he stepped into the plane, waving his hat to oblige the photographers. The ship moved off the tarmac.

The echo of the plane's double power plant had scarcely left the field eight miles from Montreal than she was back. She was pulled into the hangar while the storm blew over. Then she was trundled out for the second take-off.

"No fooling this time," grinned Symington as he climbed aboard. The transport minister, biting into his ubiquitous pipe, smiled assent. Pilot Tudhope yelled, "All aboard." And the coast-to-coast ship swept off again.

The Examiner BULLETIN BOARD

Contract for the construction of the first $1,000,000 unit of the new Provincial Hospital in Elgin County has been let to the Piggott Construction Company of Hamilton.

Four Provincial Police have been sent to Delhi to reinforce the municipal police in the event of labor disturbances in the tobacco district.

A caterpillar invasion in a 75-square-mile block surrounding Yorktown is reported to have destroyed the remainder of the light oats crop in drought-harassed Eastern Central Saskatchewan.

At Niagara Falls, Paul Cornet, a Welland pool-room proprietor, was convicted of having a still in his possession and was fined $1,500.

Will Be Barred

The movement of destitute families from Saskatchewan to Alberta will be barred until a satisfactory arrangement is made between the two provinces.

It is predicted that Japan this year will have the largest wheat crop in her history.

The total foreign commerce of the Dominion for the past year was more than double what it was in 1933.

Col. H. I. Stevenson, director of Manitoba's Forestry Branch, says that forest fires burning along the north and western shores of Lake Winnipegosis are out of control.

A $10,000 Fire

During grain cleaning operations a fire destroyed the two large buildings of the J. B. Stringer elevator at Wallaceburg. 3,000 bushels of wheat and 2,000 of oats being burned. The loss is estimated at $10,000.

William Darrow, former industrial plant manager of St. Thomas, was fatally injured in a motor car accident near Moundsville, West Va.

Frederick G. Elvin, 74, a farmer living three miles west of Ayr was injured fatally when a horse fell on him, crushing his chest and causing other injuries.

A three-storey bean and grain elevator owned by J. A. McLandress and Son of St. Thomas, was totally destroyed by fire, with a loss of $15,000.

Wants Embargo

Two American Senators are urging federal restriction of scrap iron and steel exports as a bid toward world peace.

Mrs. Charles Fredenburg, middle-aged Toronto woman, was stabbed in the abdomen with an ice pick and a roomer, Charles Fredenburg, has been arrested, charged with wounding.

It was announced at Salamanca, Spain yesterday, that Switzerland had recognized the Spanish insurgent regime.

Adna Pherrill of Toronto was convicted of digging a trench in a back lane without permission from the Commissioner of Works. He was given suspended sentence.

Infantile Paralysis

Two new suspected cases of infantile paralysis were reported to Torontos health department yesterday. So far there have been four cases with one death.

James Osman, a New York window-cleaner hung suspended by his safety belt for ten minutes from a 16th storey window before he was rescued.

A man picked up on a farm near Welland and said to be John Cann of Toronto, has been found to be suffering from a mild form of sleeping sickness.

Premier Benito Mussolini celebrated his 54th birthday yesterday by reviewing a squadron of the grand fleet at Riccione.

Attacked by Thugs

Bert Morrison, 42, of Shelburne was found in Toronto in an unconscious condition and is believed to have been attacked by thugs.

George A. Kennedy of Woodstock died in hospital yesterday two hours after both his legs were severed when he fell beneath the wheels of a train.

Police were ordered to bus terminal at Detroit yesterday as violence broke out in an unauthorized drivers strike that crippled the city's transportation system.

At Toronto, Amos Cooke was given 14 days in jail on a charge of drunken driving. Cooke, the court was told, has seven children.

Obliging

Stanley A. Martin, Jr. 29, an automobile salesman is shown after he told a macabre story of a "murder by request." Police say Martin sought out a radio car to surrender the body of Mrs. Florence Jackson, mother of two children, dead from strangulation. According to Martin's story, he had complied with her request to strangle her with her own belt after a futile discussion of their hapless love affair.

$159 IS REALIZED AT GARDEN PARTY

Enjoyable Time Under Auspices of St. Aidan's, Young's Point.

YOUNG'S POINT, July 30.—The garden party and meat and salad supper held on the church grounds of St. Aidan's Anglican church, proved a great success, the weather being fine. The attendance was large.

The ladies in charge of the supper were: Mrs. Scollard, Mrs. McNaughton, Mrs. Miller, Mrs. A. Duggan and Mrs. Godfrey.

The fancy work booth was in charge of Mrs. Bland and Mrs. Johnston.

The fish pond by Edgar Moore. "Rachel at the well" in the person of Mrs. Rex. Wilson.

The raffles were in charge of Mrs. Andrew Wilson.

The quilt was won by Mrs. Robt. Stone of Burleigh, and the floral centrepiece donated by Mrs. Bland was won by Mrs. Percy Stenner.

Tickets were sold on a $2.90 bill, which was won by Mrs. Norman Davey of Hamilton.

"Madam Guralia," in the person of Mrs. Tregaily of Toronto, was the tea cup reader and did a thriving business all afternoon and evening.

Mr. and Mrs. Arthur Morris were in charge of the races and candy scrambles for the children held in the afternoon.

Rex Wilson and his orchestra furnished music which was very much enjoyed by all.

Altogether the party was a great success and Rev E. C. Moore and wardens, Messrs. Robt. Johnston and Percy Stenner, wish to thank all who contributed in any way towards the affair.

Mrs. Clayton Fitzgerald and Mr. Godfry Moore were in charge of the refreshment booth.

After expenses the church will realize $159.00.

Among the friends who attended the garden party were: Mr. and Mrs. G. A. Gillespie of Peterborough; Mrs. Wm. Thompson, of Mount Julian; Mrs. N. Davey and son Youman, of Hamilton; Mr. and Mrs. W. Chappell and daughters; Mr. C. C. Stenner and daughter Nellie, Mr. and Mrs. H. McCracken, all of Lakefield; Mr. and Mrs. G. Dunsford of Smith; Mr. T. Simpson, Lakefield.

Personals.

Miss Helen Coones is on a visit with friends in Toronto.

Mrs. George Harvey and daughters of Niagara, are visiting at the home of Mr. and Mrs. W. McNaughton.

Miss Marie Tait of Hamilton, who has ben the guest of her sister and brother-in-law, Mr. and Mrs. Wm. Scollard, returned to her home on Monday.

Mr. and Mrs. J. Grant of Bridgenorth, were the guests of Mr. and Mrs. W. Scollard on Sunday.

Mr. and Mrs. Robt. Murduff of Peterborough, were the guests of Mr. and Mrs. Andrew Wilson on Wednesday.

Mr. and Mrs. P. Udy of Bridgenorth, called on friends in the village on Monday.

Mrs. E. Armstrong of Lakefield, and Mr. Eric Morin of Lakefield, were the guests of Mr. and Mrs. Andrew Wilson on Wednesday.

OBITUARY

CYRUS JOHNSON

(Examiner Correspondence.)

COTTESLOE, July 29. — There passed away at the home of his daughter Mrs. E. McCook, Campbellford, one who had lived out the full span of life in the person of Cyrus Johnson at the ripe old age of eighty-one years.

Born in the township of Haldimand on January the third, eighteen hundred and fifty-six, where he spent his early years and attended the Centreton school. He moved with his parents to the township of Rawdon in 1862.

After a few years he was married to Margaret Ormiston of Asphodel township by the late Dr. Thompson of Hastings.

To this marriage was born one daughter, Marjorie (Mrs. Ernest McCook), who lives to mourn the loss of a very kind and devoted father.

After his marriage, Mr. Johnson spent several years one mile west of Campbellford, later purchasing the Brethen farm east of Norwood, until unable to further carry on his farm operations, he lived at Norwood where he was very closely connected with the Presbyterian Church of which he was a staunch member, also of the Orange and R.B.P. lodges.

After the death of his first wife, Mr. Johnson was married to Mrs. John Thompson, who predeceased him six months ago.

The funeral was held from the home of his daughter, to Mount Pleasant Cemetery, Campbellford, under the auspices of the Norwood Orange Lodge and R.B.P.

Rev. Mr. Neal, pastor of Campbellford United Church had charge of the services and took for his subject the text, Job 5:26, "Thou shalt come to thy grave in a full age like as a shock of corn cometh in, in his season."

Left to mourn his loss are his daughter, Mrs. McCook and one brother John Johnson, Stirling.

Relatives and friends that attended the funeral were from Belleville, Frankford, Stirling, Castleton, Warkworth, Havelock, Norwood, Cotteslee and Warsaw.

NEW POST OFFICE PLANS PREPARED

John T. Hornsby Architect For $12,000 Building in Havelock.

(Examiner Correspondence.)

HAVELOCK, July 30.—The plans for Havelock's new post office are almost ready and tenders will call for the erection of the $12,000 building at the corner of Oak and Ottawa streets. John T. Hornsby of Peterborough is the architect, and his plans entail the erection of a one-storey structure, 32 by 36 feet, with concrete foundation and brick and stone walls.

It is understood the post office will face directly on No. 7 Highway with a frontage of 32 feet and extend back on Oak street 36 feet. The foundation will be about four feet above the ground level with a seven-foot cellar depth. The building will cost around $8,000, and the balance of the $12,000 appropriation will go towards site, fixtures, furnishing's, architect's fees, etc. It will be heated with hot water furnace and will have modern lavatories and drinking water.

CAVAN

Service was withdrawn in Cavan United Church on Sunday evening as the pastor, Rev. J. R. Trumpour is away on vacation.

On Sunday morning the congregation had been invited to join with the Sunday School in their regular service and many accepted the invitation.

Mr. J. C. Wood, South Monaghan, gave an interesting address on temperance.

Next Sunday evening a representative of the Upper Canada Bible Society will have charge of the service and speak in the interest of the Society.

The Rev. Mr. McConniche (a former pastor on the Springville appointment) and Mr. Orin Robertson of Toronto spent Thursday with the latter's parents, Mr. and Mrs. R. Robertson.

Mr. and Mrs. W. H. Clegg and son Murray of Montreal spent the week-end with her parents, Mr. and Mrs. E. Byer. They returned to Montreal on Monday, Mrs. Clegg and Murray having spent a month visiting friends.

Mr. Harold and Miss Jessie Fallis, Toronto, were week-end guests of Mr. and Mrs. Lavergne Fallis.

Chinese residents in Burma presented to General Chiang Kaishek of China a silver pagoda with a roof of pure gold to mark his fiftieth birthday.

GREAT SUCCESS OF GARDEN PARTY

Enjoyable Affair Held By Sunday School of Elgin Settlement.

(Examiner Correspondence.)

HASTINGS, July 30.—The lawn of Mr. and Mrs. John Fleming, just two miles from the village of Hastings, on the Norwood road, presented a gala scene on Wednesday evening, it being the occasion of the annual garden party sponsored by the Elgin Sunday School. The beautiful white-clad tables with their dainty edibles were set on the spacious lawn where a corps of very energetic ladies were at work.

Before the supper hour a friendly game of baseball was played by Elgin and the Donegal teams. Although the high score of 29-4 was piled up in favor of the Elgin team, both players and spectators enjoyed the game.

On account of the wonderful reputation the Elgin settlement have for holding the best garden parties in the district, the gate receipts were kept up to their usual high level and amounted to $68.70.

Following the bounteous supper, Mr. Henry Thistlewaite, superintendent of the Sunday School, capably acted as chairman for the very enjoyable program which opened by an address of welcome, by little Phyllis Oitment, granddaughter of Mr. and Mrs. John Fleming. After the chairman's address, the program was as follows:

Solo by Miss Shirley Starke; selection by Fife's orchestra; solo by Harold Stinson; mouth organ selection by Paul and Charles Waters and Albert Thistlewaite, with accompaniment on the piano by Miss Rhetta Lobb; reading, "Dish Washing," by Miss Mary Murphy of Campbellford; mixed quartette, Misses Angeline Scott and Ruby Preston and Messrs. Max and Roy Scott; remarks by Dr. Andrew McGee of Toronto, a former Elgin boy, who was home on a vacation; musical selection on the accordion by Garnet Rose; reading, Robert Stinson; instrumental on the piano by Albert Thistlewaite; reading, "The Crooked-Mouthed Family in the West," by Miss Kate German; musical selection, Garnet Rose; orchestra selection, by Fife's; God Save the King.

The member of the Sunday School were very pleased to have Rev. F. W. Newell of Hastings and Rev. A. S. Clelland of Norwood present at the supper hour and are very grateful to all who were present, and to all who assisted in making the evening one of the best yet held.

AIDING VETERANS

HAMILTON, Ont., July 30 (CP).—Continued co-operation in placing returned men, registered under the Veterans' Assistance Commission here, in probational training courses with a view to their taking a proper part in industry, is reported by Herbert Thompson, secretary of the committee.

HAD RHEUMATIC PAINS FOR 25 YEARS

His Arms Were Becoming Useless

It was about 25 years ago that rheumatism first marked down this sufferer; and finally the day came when he could hardly lift his arms. But he found relief—here in this letter he tells the whole story:—

"About 25 years ago I first experienced slight muscular rheumatism in my arm and shoulder. A few years later lumbago also attacked me. They gradually got worse until the pain got acute in both arms and joins. I could not lift a jugful of water with my arm extended straight out. About 12 months ago I bought a bottle of Kruschen Salts and by the time it was finished I was agreeably surprised at a slight improvement. I bought another one, and when that was finished all the pain had disappeared, and has never appeared since."—T. R.

The pains and stiffness of rheumatism are frequently caused by deposits of uric acid in the muscles and joints. The numerous salts in Kruschen assist in stimulating the internal organs to healthy, regular activity, and help them to eliminate this excess uric acid.—(Advt.).

Guaranteed to play 20 lively tunes, a different one each day, before it requires winding, an alarm clock has been invented by Mario Piretti of Venice, Italy.

RADIOS

FOR THE FARM

NEW 1938 R.C.A. VICTOR RADIOS

4-tube mantel model in genuine walnut cabinet. Has tone control and automatic volume control. Complete with batteries 44.50

OTHER MODELS UP TO 115.00

SPECIAL

1937 models, battery radios at special cash prices. Complete with batteries.

4 tube Console. Saves you 20.00 ..... 54.50

6 tube Console. Saves you 30.00 ..... 89.50

Comstock's

300 GEORGE ST.

PHONE 156 PETERBOROUGH

Kiddies' Print

DRESSES

A clearing lot in sizes 4, 8, 12 and 14 only. Neat floral and checked Prints, in tubfast colors, with Organdy or Voile trim. Size 4, with matching Panties. SALE PRICE 49c

Dainty Rayon

PANTIES

Plain and fancy knit, in open style or cuff knee. Plain or Lace Applique trims. Pink and White, in small, medium, and large sizes. Exceptional value, at 24c

Reg. to 98c Sample

GLOVES

Manufacturers' clearance lines of lovely quality Mesh, Fabric, and Novelty Gloves. Mostly one of a kind, fancy cuffs, tailored and sports types. Plenty of White and Pastel shades. Pair 59c

Misses' Terry

SLACKS

They're so comfortable, so neat and smart for general holiday wear. Blue, Yellow, Brown, or Copen, with contrasting trim. Sizes 14 to 20. Suitable for Women and Misses. SPECIAL VALUE. 1.49

HATS

Half-Price

3 tables of very desirable hats in summer weight straws...Light and dark colors, various trims. Close fitting, brimmed and sporty types. Take you pick at HALF PRICE

Prepare for the Holiday Week-end

at HALL'S

"Gordon" "Britees"

Two styles in these smart, new summer weight rayon undies. Brief style or with cuff knee. Sating stripe rayon in white only. Small, medium and large sizes. They're new, smart and easily laundered. 59c

Dresses Reduced for Holiday Buyers

Cool Summery Prints

Regular 2.98 and 3.98 Values

Incomplete size and color ranges account for the drastic reductions! Women's and misses' printed crepes in clever styles with self or contrating trim...also a range of plain ice-cream soda pastels. Sizes in the group 14 to 44. SHOP EARLY FOR BEST CHOICE. SALE PRICE 2.69

Better Dresses

Specially Reduced

With more than a month's hot weather ahead thrifty women will want dresses such as these. Better quality printed and plain crepes...sport fabrics and novelties. Mostly tailored styles. Sizes 14 to 20 and 36 to 44. REDUCED TO 5.95

Lovely White

Crepe Slips

BIAS, FITTED AND STRAIGHT STYLES 1.49

You never have too many white slips, especially if they're this fine quality crepe. A good selection of styles includes tailored with faggot trim...embroidery or rich lace. Sizes 32 to 44. SPECIAL VALUE!

Girls' Halftertop

Playsuits

IN TUBFAST CHECKED GINGHAMS 1.00

The shorts are pleated style with halter neck top attached. Blue, Green, Brown and Red small checked ginghams. Sizes 7 to 14 years. Ideal for all holiday and outdoor wear. SPECIAL VALUE!

Reg. to 1.98

Frilled CURTAINS

TO CLEAR 98c

Broken ranges and clearing lines including colored dots... printed border voiles and some solid color spotted effects. All with full frilled sides, valance and tie backs. 2½ yards long. DON'T MISS THIS SPECIAL!

Hall's HOSIERY Special

CHIFFON OR SERVICE WEIGHT "SECONDS" 59c

At Saturday's price you'll want to stock up! Sheer, clear ringless chiffons and more practical service weight. The defects really are small, and in most cases negligible. Good summer shades, sizes 8½ to 10½. EXTRA SPECIAL VALUE!

52 x 70 Bordered Irish Linen

Tablecloths 1.98

A value leader in quality linen cloths! Fine, even weave linen crash in an extra large size, with colored border trim. Suitable for home or cottage use, and a real bargain at Saturday's Sale price!

20 x 40 Jacquard

TOWELS

Extra large, extra thick absorbent towels! Choice of jacquard patterns with deep bar borders in solid shades of Blue, Green, Rose or Gold. Stock up, you'll get extra savings and extra value tomorrow! EACH 49c

32" GINGHAMS

Small checks suitable for dresses, blouses, kitchen or bathroom curtains. Tubfast of course, and in a good selection of colors. Yard 15c

FACE CLOTHS

Good size squares of white or colored terry with contrasting border or checked effects. EXTRA SPECIAL 5 for 25c

Men's Reg. 79c

POLO SHIRTS 59c

Better quality outing shirts at a real price! Laced front with sport collar or crew neck and sweat shirt styles. Choice of White, Yellow and Blue in the lot. Sizes 34 to 42. Get several for holiday wear...they're comfortable and easily laundered.

Boys' Polos

Reg. to 59c

Keep your lad cool and fresh looking by purchasing several of these polo shirts to-morrow! Laced neck with sport collar or crew neck styles. White and colors.

39c

Reg. 1.98 Woven

Grass Rugs

Superior quality rugs at worthwhile reductions! 6' x 9' size, in floral or conventional patterns with Blue, Green or Brown borders. SALE PRICE.... 1.49

8 x 10 Ft. Reg. 2.98

Grass Rugs

A large size in the same superior quality rugs as above. Firm, close weave in pleasing patterns with wide border in solid shades or blue, green, or brown. SALE PRICE 2.29

Clearance of Girls' Dresses

Two special priced groups of better quality tub print dresses are featured for Saturday. Every one perfectly tailored, smartly trimmed and finished, and in such youthful styles and colorings. Splendid for vacation wear, and thrifty Mothers will look ahead to School Opening and BUY NOW.

Sizes 7 to 14. Reg. to 1.59. In Stripes, Checks, Etc. 98c

Sizes. 7 to 14X. Reg. to 2.98. Dots, Plaids, Stripes, Etc. 1.59

Girl's Pullovers

HALF-PRICE

They're reg. 98c to 1.98, out they go at HALF PRICE! Summer styles in string or fine wool...pastel colors and white. Sizes in the lot 4 to 14 years.

Leatherette and Suedine

Cushions

Use them in canoes, boats or on the lawn and save your better chintz cushions. Good size, well filled and covered on one side with leatherette and on the reverse side with suedine. Reg. 35c Value. Each 25c

RICHARD HALL LIMITED

More Infantile Paralysis Cases

TORONTO—Two additional cases of infantile paralysis were reported today, bringing this year's total to six. There has been one death resulting from the disease. Last year up to the same date only one case had been reported.

The Peterborough Examiner

PETERBOROUGH, ONTARIO, CANADA, FRIDAY, JULY 30, 1937

Pullet Lays A Four-Yolker

WELLAND—A pullet owned by Mrs. C. M. Haist, Welland, made her egg-laying debut in style. The five-months-old pullet laid a large egg containing four yolks. It was the first egg the bird laid.

DOURO PEOPLE GREET HYDRO IN GALA STYLE

Coming of Electric Light to Community is Fittingly Celebrated.

EVERYBODY OUT.

Speeches and Dancing Are Features of Most Enjoyable Night.

A new set of cedar poles flanking the roadway into Douro blazes a conspicuous five-mile pathway across country from Nassau and marks another step forward in the township's march of progress.

The poles carry Hydro-Electric Power Commission lines to service the township for the first time in its history with electricity. A ceremony held at Douro Centre on Thursday night to mark the formal opening of the line was attended by a record crowd.

It seemed as if the whole township had gathered on the spacious grounds of St. Joseph's Rectory or occupied seats of vantage in cars parked on either side of the roadway, as Superintendent G. Harry Beatty of Peterborough Utilities Commission pulled the main switch to flood the scene with electric light, as the opening item on a program of speeches and entertainment.

The balcony of Town's general store provided the platform for the speakers, while the cement sidewalk below was the stage setting for vocalists, step-dancers, and instrumentalists. It was a gala occasion for the community as they put away their coal-oil lamps and said good-bye to wick-trimming and chimney-polishing.

Reeve is Chairman

Reeve Frank D. Leahy acted as chairman of the evening and speakers included: J. J. Duffus, M.P.; Gordon S. Matthews, chairman, and Ross L. Dobbin general manager, both of Peterborough Utilities Commission; Dr. D. Munro of Warsaw; and also P. G. Towns and the Rev. Edward Welsh, to whose joint efforts the community acknowledged the coming of Hydro.

Father Welsh expressed a hope that the Hydro lines would branch out down the sidelines throughout the township, so that in the future every farmer might share in the benefit of cheap electric power. He spoke of the wiring that is being completed in St. Joseph's Church, and while he regretted the lights could not be turned on for the occasion because they were not ready, he announced they would be used for the first time at the Holy Hour on Sunday evening.

The installation in the church consists of a matched set of 21 banning fixtures fashioned in solid bronze. They were described by the reverend speaker as being among the most beautiful set of church lights to be found anywhere and he thought his parishioners would agree the church was to be the best-lighted country church in the whole Dominion.

Offer Congratulations

In turn, various other speakers congratulated the people of the township on the progressive step they had taken in securing Hydro power, while tribute was paid to the memory of the late Father Maguire for 28 years priest of the parish, and to other community leaders of the past.

Those who contributed to the program of entertainment were as follows: The Leahy Orchestra (Robert, piano; Clare, violin; Olian, violin; and Leo, banjo, all sons of Reeve Leahy); vocal solos—John Sheehan, Danny Delaney, Mrs. McIlvena, John Holland. Step-dances—Mick McManus, Edward Drum, Victor Kennedy, and James Delaney. Readings—Wallace Anderson and Fred Crowe. Guitar selection—Hector Thompson. Piano duet—Mary Quinlan and Margaret Sullivan.

FARMER INJURED AS TEAM BOLTS

Norman Edmison Hurt When Load of Hay Is Upset.

Norman B. Edmison, well known Smith farmer, received back injuries and shock, and two companions, George Thorne and Harvey Pearson, were shaken up when a team bolted as Edmison was drawing in a load of hay on Wednesday. The three men were on top of the load of hay when the horses became frightened by a sudden gust of wind and ran away, breaking the lines and overturning the wagon, and then dashing home to the barn. Edmison has ben confined to his home as a result of the accident, but the others escaped without much injury.

Falls Moving Barn Dies on Power Line

TIMMINS, Ont., July 30 (CP)—Falling against a high voltage wire carrying current of more than 2,600 volts, Adam Lonie, 37, of South Porcupine was killed yesterday. The accident occurred on the farm property of George Helmer, near South Porcupine, where a number of men were moving a large barn. Lonie was working on the top of the barn and lost his balance and fell against the high voltage wires.

Heads Committee

Ald. James Juby, who succeeds Max Sloan as chairman of Board of Works.

PETERBORO COUPLE MARRIED 50 YEARS

Mr. and Mrs. Edward Pavy Celebrate Golden Wedding Anniversary.

Mr. and Mrs. Edward Pavy, 279 McGill street today observed the golden jubilee anniversary of their wedding.

The celebration was held at the home of their son-in-law and daughter Mr. and Mrs. Roy Northey on the 16th Line of Smith Township in the community where Mr. Pavy spent a greater part of his working life as a dairyman.

Mr. Pavy and his wife, the former Mary Ann Galpin met each other at Swindon, England and were married at Winchester on July 30, 1887. They both came to Canada thirty years ago, and with exception of two years at Lansing, Ont., have lived in this district during the whole of that time.

During a residence of several years in Smith Township, Mr. Pavy worked as a dairyman with Stephen Harrison on the 16th Line. Now at the age of seventy-two years he still does a good days work, being an employee of Brinton-Peterborough Carpet Company. His wife, two years his junior enjoys equal good health.

Have Large Family

The couple raised a family of six sons and six daughters, and it is worthy of note that all are living, the family circle having been unbroken by a single bereavement. All were with their parents for the joyous occasion today, with exception of a daughter Mrs. Ernest Walker of Odette avenue, who was indisposed. Other members of the family are: Mrs. Edward Armstrong, Mrs. Roy Northey and William Pavy all of Smith Township; Mrs. William Meredith, Sherbrooke street; Charles Pavy, Smith Township; Mrs. Oliver Kelly, Highway 7, City; Albert Edward Pavy, Townsend street; John Wesley Pavy, 189 McGill street; and Harold Pavy, Fred Pavy, and Miss Freda Pavy all at home.

The family also includes fifteen grandchildren and two great-grandchildren.

A nephew of the couple, the Rev. Walter Pavy of Danforth, Maine, came a distance of 300 miles by train and bicycle to be present at the observances. Between Montreal and Peterborough he rode his cycle a distance of 200 miles covering the remaining distance on the train. When he returns home, he plans to cover the whole journey awheel. He owns an English cycle complete with an enclosed chain and 3-speed gear.

FOUR PROVINCIALS ARRIVE IN DELHI

Come as Result of Beating Worker For Accepting $3 a Day Job.

DELHI, Ont., July 30—(CP)—Four provincial constables arrived here yesterday to augment this Norfolk village's one-man force. They were sent here after trouble had the tobacco harvest situation.

broken out earlier in the week in

The village has been crowded with men since word went out a great many hands were needed to harvest the tobacco crop and one faction is holding out for higher wages. A would-be worker who accepted a job at $3 a day and board, 50 cents below the wage being demanded, was beaten by several men. No arrests have been made.

As Simcoe Superintendent Frank Kelly of the Government Labor Office, said 40 men had been sent out to jobs from his office. All available men with experience in the work are being recruited. Expert tobacco curers from the Southern United States are in the district. More than 1,000 were brought in under the three-months' immigration provisions.

Shipbuilding is booming in Britain.

ALD. JAS. JUBY IS NAMED HEAD WORKS BOARD

Succeeds Max Sloan Who Was Recently Appointed Assistant Assessor.

THAT SEWAGE ISSUE.

Alderman Juby presided for the first time as chairman of the Board of Works Thursday night in succession to ex-Alderman M. R. Sloan who was recently appointed assistant assessor.

On the suggestion of Alderman Gordon, City Engineer Parsons was instructed to obtain information regarding the most effective methods of sewage disposal that have come into use in recent years.

Mayor Macdonald objected that this enquiry, which as it was first proposed was intended to consult only Dr. Berry of the Ontario Department of Health, would stir up trouble for the city.

"If we were ready to start building, I'd say all right, go ahead," His Worship stated. "If we are not ready, why should we clog up the city engineer with more detail work when he has already plenty to do?"

Mayor Macdonald said Peterborough had followed the directions of the provincial Board of Health, but the system they proposed had not been entirely completed because it was found to be unsatisfactory. Peterborough had taken the position since then of waiting until the Department could recommend a system which had been proved to be efficient. Why should the city start something which was likely to lead to a large expenditure, the Mayor said, and added that it would be simt enough when the initiative came from the Department.

Alderman Gordon contended that "the people down in Monaghan will be after us one of these days," and the information might as well be obtained at once, for the reason that Dr. Berry had affirmed a short time ago that three systems of sewage disposal were now available. Besides, he added, the enquiry did not necessarily involve expenditure by the city.

Alderman Dutton's motion to broaden the enquiry instead of confining the source of information to Dr. Berry received the support of a majority of the members of the committee.

REFUSE TO LEAVE WRECKED HOUSE

Family Remains as Workers Tear Down Building Around Them.

Stubbornly refusing to vacate, a family which includes two adults and some children are clinging tenaciously to the property they have tenanted for the past year or so, while builders wreckers are at work tearing down the building around them. The property in which this unthem. The property in which this the rear of 166 McDonnel street. It was reported the family was without a roof over their heads during the rainfall of Wednesday night. Being demolished because of its reported unsanitary condition, the property is owned by the Bradburn Estate. Wrecking is being done by Thomas Ephgrave, general contractor and builder.

THREE MEN JUMP AS TRAIN HITS CAR

Stalls on Tracks in Vicinity of Spot Where 5 Sudbury People Died.

SUDBURY, Ont., July 30 (C.P.)—Three Sudbury men leaped to safety as their car was wrecked by a train at Wanup, 14 miles south of here, early to-day. The car had stalled on the Canadian Pacific Railway tracks.

The car was wrecked, but the men, Eino Lorina, owner of the car, and two friends were uninjured. Engineer Tom Dooner, McTier, and Conductor W. Killan, Toronto, were in charge of the train.

This was the second automobile-train crash under similar circumstances this week. On Tuesday five persons were killed here when their stalled car was demolished by the C.P.R. Sault Ste. Marie flier.

THE STARS SAY . . .

By GENEVIEVE KEMBLE

For Saiurday, July 31

A particularly lively and progressive day is forecast from very important aspects among major planets. There is a great spur to the ambitions and to bold ventures of sufficient scope to attract the interest and substantial support of capital or of those in power and authority. Friendship seems to figure in this, although luck and chance play an important part as well.

Those whose birthday it is may find themselves facing a year in which the element of surprise, intrigue, mystery and chance may play parts, with profitable conclusions if a bit of sagacity and variness is exercised. There may be get-rich-quick schemes to manipulate shrewdly.

A child born on this day should be amply endowed with certain remarkable equipment for a spectacular career. Its versatility, originality, subtlety and craftiness may take it far into public attention and regard.

To celebrate its opening, the Footing Water Works, operated by the Municipality of Greater Shanghai China, and with a daily output of 2,000,000 gallons, supplied water gratis during the first month.

Fifty Years Married

MR. AND MRS. EDWARD PAVY

Married at Winchester, England on July 30, 1887 today observed their golden wedding anniversary with a reception at the home of their son-in-law and daughter, Mr. and Mrs. Roy Northey on the 16th Line of Smith Township. The aged couple reside at 279 McGill street.

Company's Statement As To Wages Paid

In a statement received this afternoon the question of wages which had been paid at the local textile mills was set forth in detail. Any records asked for by Mr. Fine, the government officer of conciliation, have been produced by the companies, The information is as follows:

Statement of H. S. Laybourne, Controller of Auburn Mill:

For the information of the public of Peterborough and in order to correct possible erroneous payroll figures which have been circulated, the following records are published with regard to the payroll at the Auburn Mill, as taken from the last full payroll paid at this Mill.

On this payroll there were 289 male employees and 80 female employees, a total of 372 including 31 foremen and office workers, and providing an annual payroll of approximately $275,000.00.

Annalysis of this payroll reveals the following:

Foremen, technicians and office help are excluded from the following figures:

There were 167 hourly men workers, 16 who earned in excess of 45 cents per hour, 127 who earned between 30 to 39 cents per hour and 44 from 18 to 29 cents per hour. The latter are chiefly learners, bobbin boys, recipients of compassionate jobs and others doing boy's work.

There were 50 men piece workers who earned from 15 to 50c per hour, depending upon their efficiency and their application to their work.

Twenty-three boys under 18 years of age and learners, both hourly and piece workers, earned rates from 16 to 34c per hour, excluding four apprentices.

Sixteen hourly female workers earned from 22c an hour upwards.

Of 58 female piece workers employed 29 earned rates from 17 to 23c per hour and 29 earned rates from 24 to 38c excluding 3 apprentices.

As a further matter of record, the average earnings for one entire department of the Auburn Mill employing 36 females was 29.2 cents per hour over the period from January 1st to June 26th inclusive.

In a statement in The Examiner of July 29th, attributed to Mr. Cohen he stated, "The Company refused to have its payrolls and rates examined even by such an impartial body as the Labor Board." This is incorrect as the Company even went to the extent of loaning to Mr. Cohen, at the commencement of negotiations, through Mr. Fine the Conciliatory Officer, exact copies of our payroll for each mill, which copies are still in Mr. Cohen's possession.

Statement by D. G. H. Melton, manager of Bonner-Worth Mills.

On the payroll of the Bonner-Worth Mill in June, 1937, there are listed 212 employed females. These are classified as:

Learners and Inexperienced operators.—31, age 17 and under, 14 to 21c per hour, 20, age 18 and over, 18 to 21c per hour.

Experienced Operators (includes piece workers).—132, age 16 and over, 22 to 26c per hour. 26, age 17 and over, 25 to 32c per hour.

Total females employed—212.

The normal activity of the Bonner Worth Mills has given steady and continuous employment throughout the year of at least 55 hours weekly with few interruptions and on this basis it will be seen that learners and inexperienced workers have earned from $7.70 to $11.55 for 55 hours and experienced operators from $12.10 to $17.60 for 55 hours.

We had for the same period 121 males including boys and youths. 69 were paid at rates per hour ranging from 30 to 55c, and 52 at varying rates, according to age and duties, under 30c per hour.

This outline does not include overseers and office workers.

The total annual earnings of Bonner-Worth employees for the past three years will show that they enjoyed a steadiness of employment which compares very favorably with any other industry in this city.

Main Street Topics

Jabs and Jottings as Picked Up By Examiner Reporters.

LEGION PARADES.

Canadian Legion will hold their annual decoration day services at St. Peter's Cemetery Sunday, August 15 and at Little Lake Cemetery on August 29.

TWO WOMEN APPOINTED.

Mrs. Chas. J. Ray and Mrs. (Dr.) J. Murray Fraser were appointed to the General Council of the Canadian Health League by the property committee of the council last night.

VISITORS HERE.

Isaac McNabb of Toronto, former resident of Peterborough and Lou Beaton of Oshawa were included among guests at to-day's luncheon meeting of the Kiwanis Club at Empress Hotel. Guest entertainers were Clarence R. Betts with musical chimes and bells, accompanied by Mrs. Ritchie at the piano. President Al. Sharpe was in the chair.

THANK "EX" BOARD

For rounding off the corner of their new fence at the Park-Lansdown streets intersection the Peterborough Exhibition Board received an expression of appreciation from the Board of Works last night on Ald. Cotton's motion, seconded by Ald. Stocker. It affords wider vision for traffic from the south and east.

PAGING MR. NEON

The usual small boy was around this morning when workmen were erecting a new electric sign and canopy at the Regent Theatre and he had the inevitable question. "Is Mr. Neon here?" he asked one of the workers. "He's around here somewhere," was the reply. "You'll know him because he's generally lit up."

IN RUNNING CONTEST.

His many local friends will be interested in learning that it is Lew C. Thompson, formerly of Peterborough, who is running the movie-double contest in connection with the Canadian National Exhibition. He writes that the first out-of-town contestant was a girl from Peterborough. "I am not permitted to reveal names," says Mr. Thompson, "but it gave me quite a kick."

HEADING FOR KAWARTHAS

Fifty-six automobiles carrying canoes or other small craft were counted by Alderman Cotton one evening recently as they passed the Park Street corner of Charlotte Street.

ALMOST A NOVELTY

The steamer Stoney Lake was tied up at Chemong wharf Thursday night for an excursion this morning. To Bridgenorth people it was a reminder of other summers when Lake traffic was an important local industry.

CAMP WINS FAVOR

"Our new tourist camp is only beginning to be known, and some of the visitors have told me we can expect a big increase next year," Ald. Juby reported last night. "They say Peterborough has been more or less off the trailer route, but the new accommodation we have provided at Hunter Street is now regarded as a big attraction." Extension of electric connections for lights and radios was approved by the Board of Works.

CIVIC HOLIDAY POSTAL SERVICE.

The following services will be given at the Post Office. The lobby will be open from 6.30 a.m. to 6.00 p.m. General delivery, registration, postage stamp, money order and savings bank wickets will be open from 8.00 a.m. to 12.00 noon. The usual morning deliveries will be given by letter carriers, and the usual rural route delivery service will be given. The regular night collection will be made from the street letter boxes. All mail posted at the post office will be despatched as usual.

C.D.S. BUSINESS GOOD

The volume of purchases by tourists at Canadian Department Stores Limited is reported heavier than last year, and business promises to be as good this summer as in the best year the store has had, the Examiner was told this morning by J. R. Jamison. All lines of wool goods including blankets, woollens, suits and men's hose are attractive to the visitors from the United States, and there have been quite a number of re-ordering of English cards.

PARKING PROBLEM AGAIN DISCUSSED

Judgment Will Be Used in Enforcing New Traffic By-law.

The providing of parking space for automobiles is a universal problem, Alderman R. Cotton observed Thursday night in a reference to the recent amendments of the traffic by-law passed at a recent special meeting of the council.

Quite frankly Alderman Cotton expressed his opinion that the new legislation had perhaps been too hastily drafted, but he declared that the intention of the city council was only to facilitate accommodation for the public and not to impose any inconvenience that could be avoided.

"We are simply trying to straighten things out, and possibly we have been trying to get along too fast," the chairman of the Legal Committee said.

The other members endorsed his remarks, but the traffic bylaw will continue in effect in its altered form until the parking problem has been given more consideration, and in the meantime the enforcement of several objectionable clauses will be left to police discretion and common sense.

As to parking on Brock, Murray and McDonnel Streets, between Aylmer and Water Streets, at present unregulated, Alderman Cotton suggested that cars be restricted to the south side. Obviously fire trucks swinging off Aylmer Street into any one of these three streets, and especially McDonnel Street, would make a wide turn. If cars were parked on the north side the traffic hazard would be much increased.

Conversation mentioned the practice of professional men, merchants and others who park their cars for hours in front of their places of business, and general comment was that they were prevening visitors from obtaining easy access to the city's principal stores.

Crowd Out Visitors

"I noticed three Ohio cars in a row the other day," Ald. Cotton said. "They couldn't get parking space and they wanted to go to the F. and G. store, so they parked outside the line of cars along the sidewalk after getting permission from a policeman."

The attitude of the council as indicated last night was to obtain definite facts about parking space that might be obtained at the rear of down town buildings, and further facts about the actual parking of cars on the main streets, with the duration of time and also the names of the owners.

"I am not in favor of any bylaw that can be winked at," Alderman Glover said, but Alderman Dutton advised that the bylaw be left as it was recently rewritten. Another meeting of the special committee on parking will be held next week.

LOCAL SPEEDSTERS PREP FOR RACES

Kawartha Club Cyclists Ready For Big Civic Holiday Program.

There was a crowd estimated to number 500 people at Exhibition Grounds dirt track on Friday night to watch Sam Carew and his boys of The Kawartha Motorcycle Club go through rehearsals in anticipation of the big Civic Holiday program of motorcycle races.

Local riders who are to be augmented by a list of out-of-town entries promise to put on a thrilling program Monday afternoon in competing for a purse of $250 in prize monies.

The motorcyclists who are staging the show in co-operation with the local Lions Club of which Fred Cripps is president, solicit a good measure of public support. Six-hundred dollars is to be contributed from the proceeds at the gate towards formation of the Lions Club Boy's Band.

A detachment of the local branch of the St. John Ambulance Brigade is to be on duty at the races, as the probabilities are some riders will get hurt. If practice driving is any indication, the boys intend to put on a real program. They are prepared to take chances and no fooling.

FIFTEEN KILLED IN FRENCH WRECK

Crack French Paris-St. Etienne Express Piles Into Rear of Another Train.

VILLENEUVE ST. GEORGES, France, July 30. (Friday) (AP)—Fifteen persons were known today to have been killed and at least fifty injured when a crack Paris-St. Etienne express crashed into the rear of another train near here.

The Villeneuve St. Georges Hospital reported thirty injured persons were being treated there and more were believed en route from the scene of the wreck.

The express, operated by the Paris-Lyon-Marseille Railway, left Paris at 10.35 p.m. last night and the accident occurred a short time later.

Cause of the collision was not given immediately, but officials said the express was derailed and coaches were piled up.

Dr. Henri Queuille, Minister of Public Works, hurried from Paris nine miles away, to take charge of relief operations. He was accompanied by the general manager of the railroad.

Fire companies were dispatched from Paris, Villeneuve St. Georges and surrounding towns and a call for assistance from the local hospital brought ambulances and doctors from Paris.

SECOND DEANNE DURBIN

NORTH BAY, Ont., July 30 (CP)—A small, fair-complexioned girl with reddish-hair was the centre of great interest here because she was mistaken for Deanne Durbin, Winnipeg child singer and movie star. She is Miss Urie Garvin of Prescott, who came to North Bay with her mother for a vacation.

Many Had A Little

You know the rest of the nursery rhyme, but seeing is believing. Here is Mary Anastos, of Nantasket Beach, Mass., with her lamb "Chibo" actually arriving at school. Mary's pet follows her everywhere she goes.

NEW ASSOCIATION HAS 90 MEMBERS

Objective of Organization, Headed By Jas. Geraghty, is 200 to 300.

Peterborough Business Men's Association which was recently organized with a membership of twelve, has in the course of a few weeks attained to a membership of ninety who represent all branches of business.

James J. Dorris, secretary-manager of the Chamber of Commerce with which organization the new association is affiliated, announces that a general meeting is being held early in the Fall with a guest speaker being arranged for.

He said the Business Men's Association has as its objective from 200 to 300 members including professional men. James Geraghty is president of the new organization, and he believes it will be an effective means through which business and professional men may deal with their various problems collectively.

DOZEN TRANSIENTS CAUGHT ON TRAIN

Prisoners Give Addresses Ranging From Nova Scotia to Alberta.

LONDON, Ont., July 30 (CP)—Twelve grimy faces lined the prisoner's box in court yesterday. They were transients found in a boxcar that arrived in the Canadian National Railway yards last night. All were charged with trespassing.

As they pleaded guilty the prisoners told the magistrate where they came from. Their homes were spread from Nova Scotia to Alberta. Most of them were in their 'teens although one was 31 years of age. All said they were looking for work.

Constable Ozard of the C.N.R. police said the clean-up of the train resulted from a telegram he received from Paris saying four youths had broken a switch light and had then jumped aboard the freight as it pulled out of the Paris yards.

None of the 12 would say they knew anything about the broken switch. Finally Major Laing on the Salvation Army offered to take the 12 to the local hostel, give them hot baths and feed them. He said he believed he could find work for some and suggested the others leave London.

"Probably if these men had a bath you could see which one you wanted to keep," said Magistrate Menzies. "I will release them on suspended sentence in charge of the Salvation

Six British Bills Get Royal Assent

LONDON, July 30 (C.P. Cable)—Royal Assent was given to-day to six Bills passed by Parliament. They were:

1—Finance Bill, giving effect to the Budget proposals and the Government's rearmament program.

2—Matrimonial Causes Bill, liberalizing the divorce law.

3—Agricultural Bill, encouraging the production of home-grown foodstuffs.

4—Factories Bill, improving conditions of industrial workers.

5—London Naval Treaty Bill, ratifying the tripartite naval agreement which limits the size and armament but not the quantity of naval vessels.

6—Exports Guarantees Bill, extending the Government's plan to help prevent losses to British exporters.

PLAN DINNER FOR MINISTER IN FAIR WEEK

Reception to be Tendered Hon. Duncan Marshall, Who Opens Exhibition.

LIGHTING TOO COSTLY.

The annual cost of $665 dimmed the suggestion of providing the business section of Hunter street with lights similar to those in use on George street, in a brief discussion at last night's meeting of the Fire, Water and Light committee.

When Alderman Wilson, chairman, read the informative letter from the Utilities Commission, Alderman Hamilton remarked "We can't afford it," and on Alderman Glover's motion, seconded by Alderman Juby, the letter was received and left on file for future reference.

Dinner For Minister

The Legal and Reception committe authorized Alderman Cotton, chairman, to arrange for a civic luncheon to Hon. Duncan Marshall, Ontario's Minister of Agriculture, on Thursday, August 19, when he will formally open the Peterborough Industrial Exhibition. Hon. Mr. Marshall is coming to the city on Wednesday of Exhibition week to attend the dinner which is being given to the junior farmers whose work is the feature of that day.

Alderman Glover congratulated Alderman Cotton on the fine success of the civic reception to the touring South African bowlers who were greatly impressed with the friendly warmth of Peterborough's hospitality.

Deputy Treasurer

Miss Edna Thompson of the city hall staff was appointed deputy city treasurer. Invested with certain authority during the vacation absence of the treasurer, Morley E. Shaver. The Finance Committee's action is of permanent effect for any other occasions during the year when Mr. Shaver may be prevented from being present.

When one of the aldermen asked what was done in other years, Mayor Macdonald replied that Frank Adams never took a holiday and therefore did not require the appointment of a deputy.

VETERAN TEACHER WORKS FOR PEACE

Dr. Mary Woolley, Holyoke College Head, Plans Active Retirement.

SOUTH HADLEY, Mass., July 30.—(CP)—Dr. Mary E. Woolley is ready to move from maple-shaded Mount Holyoke College, of which she was president for 37 years, to a life of active retirement in which she will read intensively, write and work for world peace.

"I'd like to accomplish a great deal more than I have," the 74-year-old educationist and champion of international understanding says. "It will be a busy time—but I hope a rational time.

"I want to stop living under pressure for awhile. Now I shall have time to 'read around' a thing, to prepare a talk the way I want it given.

"Why shouldn't one start life at 74 as well as at 40?" she queries.

Dr. Woolley will continue her work as chairman of the People's Mandate to Governments to End War, chairman of the committee on international relations of the American Association of University Women, and chairman of the Co-operating Commission of Women in the Federal Council of Churches.

"I am determined," she avers, "to use every effort as long as I live to helpkeep not only this nation but other nations out of war."

She looks 20 years younger than she is. There is scarcely a trace of gray in her brown hair.

"I feel it is a great mistake to believe all the interests and enthusiasms of life belong to the young," Dr. Woolley says. "As you grow older, you accumulate a great many things that young people cannot have—not only experience, but so many delightful memories and associations."

She thinks women still haven't the same chance as men, for a woman must do a thing a little better than a man to get equal recognition. "In this day we can't afford to have opportunity withheld from women. It is not so much a question of the rights of women as of the necessity of their working with men to help humanity."

Somerville-Farley Nearing the Final

OTTAWA HUNT CLUB, Ottawa, July 30 (CP)—C. R. Sandy Somerville of London and Phil Farley of Montreal each held two-hole advantages in the first 18 holes of their semi-final Canadian amateur golf championship round today.

Somerville led Jimmy Todd of Victoria and Farley had that margin over Gordon B. Taylor of Montreal who yesterday eliminated Freddie Haas, Jr., 1936 champion from New Orleans.

Both pairs finished the last few holes in a thunderstorm with much lightning and thunder but no heavy rain before they came to the clubhouse.

Great Musical Treat

at Bethany Tabernacle

TONIGHT, FRIDAY, JULY 29th at 8 p.m.

CLARENCE R. BETTS

With his truck load of musical instruments. REV. T. H. RITCHIE, young Irish evangelist will be the special speaker.

Rev. T. H. Ritchie

I.D.A. DRUGS

BORLAND'S DRUG STORES

SATURDAY SPECIALS

English Health Salts and Free Glass 39c
Dodd's Pills 29c
Alka Seltzer 56c-69c
Colgate's Tooth Paste and Quiet Book 39c
Moxea Glat. 19c, 37c, 69c
Glaxo, new size 85c

Two Stores

222 Charlotte St. Near Aylmer Phone 274

91 Hunter St. E. Opp. Mark St. Church Phone 10

Fast Delivery—Anything, Anywhere, Anytime

I.D.A. DRUGS

HASTINGS GAME FAILS TO FINISH

Homesters Leading Norwood 8 to 4 at End of Fifth Inning.

HASTINGS, July 30.— Hastings juniors held a 8 to 4 lead over Norwood in a Kawartha junior softball league game when it was called in the last of the fifth on account of darkness last night (Thursday).

Hastings scored their first one in the second on a walk and "Mort" Scriver's double. They scored two in the third on a single, an error and McCoy's double and one in the fourth on a walk and an error. On three singles, Turner's double and "Mort" Scriver's triple, four more Hastings runs crossed the plate in the fifth, but the game was called before any had been retired.

Norwood scored three in the first on three hits and three walks and their last one was scored in the fifth on a hit and an error.

McCoy, pitching for Hastings, allowed Norwood but five hits as he struck out four and walked three. Hastings clouted Clak's sharp-breaking curve for nine hits, while he struck out four and walked two.

McCoy, with a single, a double and a triple, led the hitters. The teams:

Norwood—Lumsden ss, McMaster c, 3b; Clarke p, G. Puffer c, 3b, B. Puffer 2b, Hamlin lf, Innes 1b, Godin lf, Webb rf.

Hastings— Radford 1b, McKee c, McCoy p, Brinklow ss, R. Scriver 3b, Turner lf, Bonds 2b, F. Blackburn rf, E. Blackburn cf.

Score by innings:				R	H	E
Norwood	300	01	—4	5	2	
Hastings	012	14	—8	9	2	

Umpires—Herrington, plate; Bill Hogan and Art Hamblin, bases.

Electrics Triumph Over Keene Outfit

KEENE, July 30.—C.G.E. defeated Keene 13 to 3 on the local diamond before a fair crowd. C.G.E. got away to a big lead in the first with 5 runs on a walk, 3 singles and a triple by Mary McCarthy with 2 aboard. Bea McDowell on the mound allowed 15 hits, struck out 2 and walked two. Marilyn McCarthy pitched smart ball allowing five hits, struck out 4 and walked 6, getting good support.

C.G.E. played heads-up ball and clouted the ball freely. The fielding feature was a smart catch in deep centre by B. Martin off Irene Short's drive. Irene Short connected for a triple while G. Mann and E. Craig got homers, Mary McCarthy and Annette DeCarlo got a triple and double respectively. Mary McCarthy and Elsie Foster got three hits each for the winners, while B. McDowell got two hits.

Umpires—B. Bennett on bases, B. Batley at plate.

Keene—H. Nelson, ss; M. Bell, 2b; D. Cock, 1b, c; B. McDowell, p; Irene Short, 1b, c; T. Mills, cf; M. Miller, lf; I. Short, 3b; Jean Payne, rf; D. Tucker, lf.

C.G.E.—B. Martin, cf; E. Foster, rf; G. Mann, 2b; H. Newson, 1b; M. McCarthy, p; McCarthy c; E. Graham, ss; Craig, lf; DeCarlo, 3b.

Score by innings:				R	H	E
Keene	000	200	1—	3	5	5
C. G. E.	501	300	4—13	15	2	

3,ss - —ajlMondayofu un"wlnB x

Select One Of These GOOD USED CARS

FOR CIVIC HOLIDAY WEEK-END

Pontiac Coach	750
Oldsmobile Coach	675
Ford Tudor	650
Dodge Sedan	600
Ford Sedan	550
Chevrolet Convertible Coupe	525
Oldsmobile Coupe	525
Pontiac Coach	475
Pontiac Sedan	460
Pontiac Coupe	450
Packard Sedan	450
Ford Coupe	450
Ford Tudor	450
Oldsmobile Sedan	275
Buick Sedan	250
Buick Coupe	250
TRUCKS	
Ford Stake Truck Duals	150
Ford ½-ton Light Delivery	550
Plymouth Panel	125

OTHER CARS FROM 50.00 UP

J.J. DUFFUS Co.

24-HOUR SERVICE

Leads Netminders

RED CREIGHTON

Classy goalie of the Auburns, who is leading the netminders in the C.O.L.A. Red will be between the local pipes to-night, when his team plays Oshawa here.

REGENT THEATRE RE-OPENS MONDAY

Furnished With New Seats and Entirely New Equipment Throughout.

The new Regent Theatre re-opens on Civic Holiday, Monday, August 2nd. It has been furnished with entirely new seats, the finest air-conditioning system, pleasing lighting effects, and the latest in sound equipment. For its initial screen attraction, it presents "The Hit Parade," with all the favorite radio stars of today.

Carl Hoff, maestro of the Hit Parade Orchestra, belongs to the directorial school aired by Paul Whiteman, who organized his orchestra with full representation of stringed instruments as well as the usual brass, saxophones, wood-winds and rhythm intruments, being, in effect, a symphonic orchestra with a flair for "swing." A popular modification of this type is used by some orchestra who discard brass, introducing a piano-accordion, and concentrating on wood-winds, clarinets, oboes and bazoons.

Duchin Music

Eddy Duchin, also prominently featured in the production, goes in for the sweet and low rhythms first popularized by Rudy Vallee, and later varied by Guy Lombardo. Where Lombardo drops violins and concentrates on muted brass and saxophones and clarinets, Vallee keeps the violins but discards brass altogether. Duchin maintains a happy medium, with brass having slightly the upper hand.

Ellington Music

The Harlem contribution to the picture, supplied by dusky Duke Ellington, defies classification. Ellington believe in breaking rules, and making new ones to suit his own erratic whims. His band, of course, is principally brass: three trumpets, three trombones, four men who double on saxophone and clarinet, and four rhythm men. "The principal feature of our arrangement," says Ellington, "is our use of dissonant chords, suspensions and dynamics. Dissonant chords are the opposite of resolved chords, which sound complete and satisfying to the listener. Dissonant chords require another note, or combination of notes, to resolve them, and sometimes we do not resolve them until the end of the chorus. Suspensions are the tricks of solo virtuosi on any instrument. Kreisler employs them on the violin. They consist in playing around a melody, playing notes of involved harmonic relation to the notes of the melody, but winding up on the melody at the end of the phrase. In my band, I am particularly fortunate in having a brass section and a saxophone section capable of playing them in harmonic unison against the melody as carried by another section."

The orchestra featured in "The Hit Parade," provide an interesting plot for the production, which revolves about the efforts of a young press agent, portrayed by Phil Regan, to put across a new and unknown singer, played with unforgettable charm by Frances Langford. Supporting players, coming from the ranks of radio aristocracy, include George Givot, Pic and Pat, Ed Thorgersen, Molasses and January, the Tic Toc Girls, Al Pearce and His Gang, the Gentlemaniacs, Oscar and Elmer, and the Voice of Experience.

Since the London Schools Swimming association of England was organized in 1893 more than 1,000,000 school children have been taught to swim.

MOTORCYCLE RACES

Exhibition Park

CIVIC HOLIDAY, AUG. 2

$250.00 Prizes

Under the Auspices of The Peterborough LIONS' CLUB

Admission 25c

Proceeds to be used to sponsor Peterborough Lions' Club Boys' Band

SPORTS DAY by DAY

Digging Up the Local Dirt With the Odd Chuckle or Two

By CEC. PERDUE

IF THE weather is oke tonight, another big turnout of fans is anticipated at the lacrosse match here. It is between Oshawa's U.A.W.A. 222 team and our Auburns, who must also have a union number—but we dunno it. These teams love each other just like the Hebrews like Hitler, and the feeling is plenty high between 'em, maybe around 100 in the shade. Oshawa is second in the standing and threatens to hand Auburns their first group defeat of the season. Anyhow, it'll be close and exciting all the way; we figure it the best battle of the summer. The 222-ers have bolstered with several former senior stars, whilst the locals have lost Coach Chute, a sterling defenceman, for the time being.

* * * * * *

GEORGE CAMPBELL—yeah, one of the many "Soup" Campbells—will be along with the Oshawa outfit. The sports scribe of the Oshawa Times is rapidly rounding into condition and plays a buxom bit of a game back on defence. He was once accused of being a pro lacrosser but this is libel—we mean libel to lacrosse! However, our scribbling pal isn't too terrible at all and in a recent game 'gainst Norwood he checked Joe Gould to a fare-thee-well, and the temperamental Joseph scored but one goal all eve. We hand the mitt to a sports writer with enough energy to play this rough game.

* * * * * *

CIVIC HOLIDAY Sports' attractions around here include the big motorbike races at the Exhibition Grounds and the softball tournament at Bridgenorth. Both ought to be good. The motorcycle dare-devils should put on a real show as they race in various classes for the Canadian half-mile dirt championship—plus some do-re-mi prizes. It will be a new sport to local fans and will no doubt attract a bunch of 'em. Haven't heard how the entries to the softball tourney are coming along, but the Bridgenorth annual affair always draws a flock. It is open to any gals' or men's teams, but entry should be sent in this week.

* * * * * *

AUGUST is playoff month in sports of this section. The gals' and men's softball loops wind up their schedules this week and start the playoffs early next week. Southend Loop soon, too. Later in the month the lacrossers will be in there playing for keeps, the winner to ankle into intermediate O.A.L.A. playdowns. And the C.O.B.L. will have to declare a winner by the end of the month. Three teams playoff, so they'll be getting started around the middle of August. Let us hope that the Naps don't knock off the Petes in the final week of the race as they did last year. We'd sort of like to see the locals really open up in the playoffs—if at all.

* * * * * *

THE PETES have an afternoon ball game tomorrow in Cobourg against Oshawa. It is the locals' home tussle, transferred there in connection with the Centennial, and ought to pack in the customers. The Collins' crew then journeys—we hope not by the thumb route this time—to Kingston on Monday. Oshawa will transfer their fray of next Wednesday to here, and Napanee will play here a week from tomorrow. The Naps have a postponed game with Kingston and will run it in one of these days. And the Gerowmen have transferred their Civic Holiday contest to Oshawa. There are more transfers lately in the C.O.B.L. than those asked of the O.B.A.A. players with the Gypsy urge each Spring tra, la. Schedule winds up on August 14th and the semi-final teams tangle, the winner to meet the holder of the top slot for loop honors.

* * * * * *

TONY PACZKOWSKI of the Ponies beat Biddle in the GM-men's last meeting in Kingston. He allowed eight hits and two walks while fanning seven and Lefty was nicked for nine money blows and three free tickets as he struck out five. Jake led his team with two hits, and McQuaide got three doubles for the winners, with Red Scrutton and Goodfellow getting two apiece. Foley played centre and got a single. Wallace and Jubenville had costly miscues for the champs. Scrutton had half a dozen circus grabs in left for the Daley dudes—and he would have been a big help here had he come when invited in March. Biddle and Wallace will both middle-aisle it next week and be away on a honeymoon for a week or so after that.

* * * * * *

WESTCLOX men softballers copped a 9-0 win from Omemee last p.m. at Central before a goodly crowd and now the group is tangled up like a ball of yarn in a kitten's grip. Since Barons defaulted their game tonight to the Clockmakers, the latter are now tied for first place with Young Petes, each having 10 wins and six losses—a grand showing for the kids. Omemee and Motorists are tied behind 'em with nine and six, but this should be settled tonight when Motorists play in Omemee. Which will leave three teams for the playoffs next week. Should have some dope on playoff plans any day now, but nothing at this writing. It has been a nifty race lately.

* * * * * *

GOT a letter today from Jack Creighton, now in Brussels down in Western Ontario. He is manager of the Brussels gals' softball team, second in a good group—teams often travelling 60 miles or so for games. Jack is a keen follower of local lacrosse, three of his boys being on our team. He wants to know about a ball argument that came up in a recent game there. It seems the game was called in the sixth and the pilots and umps had a battle over the final score. Here is Sec. 2 of Rule 22—and if one of the Creighton boys will send it to their dad it'll save us the job—"It is a regulation game if it be called on account of darkness, etc., provided seven or more equal innings have been played; or if the team second at bat shall have made more runs at the end of its sixth inning, or before the completion of its seventh inning, than the team first at bat has made in seven completed innings." Hope that helps you, Jack.

* * * * * *

GRAB-BAG: C.G.E. gals took a 13-3 win in Keene last s'en; Westclox go to Cobourg tonight....When do the gals' playoffs start?....No lacrosse game here Civic Holiday, Norwood coming here next Friday instead....A grid meeting will be held at the "Y" next Tuesday twilight....Belleville lacrossers took a 10-6 win over Norwood a few nights back in Trenton to improve their playoff chances. Junior baseball playdowns will commence on Aug. 14....The Ponies' win on Wednesday was their first home nod over Oshawa this year....The Petes had a tough time engaging rooms in Cobourg for tomorrow, the town being swamped with visitors....Jim Lehane threatens to sue us for running his picture yesterday—well, we are always open to a little bribe!

Lawn Bowling

By HERB MARTIN

'To know, to esteem, to love and then to part
Makes up life's tale to many a feeling heart.'

A very pleasant event took place on Thursday night on the local greens when a few of the boys gathered together to bid 'God speed and farewell' to one of our most devoted bowlers, Frank Wise who has been granted a three months leave of absence by his employers and who intends to spend a great part of that time in a visit to scenes of younger days in England, departs from this city on Saturday morning. He was presented with a travelling kit and deputised R. F. Downey to make the reply and R.F. did the 'Bergen-McCarthy' act in his usual capable style.

On Monday we will hold a wide open mixed tournament at 2 p.m. The draw will be from the board and the fee 25 cents. On next Wednesday evening, August 4th, we will have our first twilight mixed tournament, it is called for 7 p.m. sharp. Each skip may choose his own rink with certain modifications, there is to be no 'packed' rinks accepted by the committee. Each rink must be of schedule calibre. For instance, a man skip may take a lead, and lady skip a lead or a man vice may take a second and a lady vice a second. The entrance fee will be $2.00 and the prizes will be good. Tonight (Friday) we hold our first Irish trebles tournament with the draw from the board at 7.30 p.m.—fee 25 cents.

A number of Lakefield bowlers were entertained last night by our club to a friendly game of bowls. It was their first venture at the game and they did exceedingly well. Another game later on is suggested.

APPEARANCE DECEPTIVE

MANCHESTER, England—(CP)—The dapper little motorist told the burly truck driver, "I'll wipe you across the nose," and he did, the truckman complained in court. The motorist was middleweight boxing champion Jock McAvoy.

Yesterday's Stars

(By The Associated Press)

Bill Dickey, Yankees—Hit homer with two out in the ninth, whipped Tigers 7-6.

Bob Weiland, Cardinals—Stopped Giants 5-2 with seven hits; also hit homer.

Thurlon Lee, *White Sox*—Blanked Senators 2-0 with five hits and hit double and single, driving in one run.

Dolph Camilli, Phillies — Hit homer with bases loaded in 11-7 win over Pirates.

Jack Wilson, Red *Sox*—His hitless pitching for 1 and one-third-inning relief trick saved 5-3 win over Browns.

Jim Turner, Bees—Stopped Reds 2-1 with four hits.

Lyn Lary, Indians—Hit homer and double in a 5-4 win over Athletics.

Joe Stripp, Dodgers—Hit double and two singles, leading way to 10-2 win over Cubs.

Special Sale of Golf and Tennis Equipment

If you are in need of a new club or a tennis racquet, the time to buy it is now, during our sale! Every club in our store is reduced to clear.

PLAYMOR SPORTS

172 CHARLOTTE ST.

GOLF-FACTS NOT THEORIES

By Alex Morrison

Number 49

Many scores are ruined by the number of shots taken in bunkers. This number is so large with some players that they are ashamed to count these shots.

One player in a foursome recently turned in a card with four tens on it. He made these tens simply by taking three or four shots every time his ball came to rest in a bunker. Aside from the double figures his score was quite good. In playing out of sand he made the mistake that many players make—he swung his club much as though playing an approach shot from the fairway.

Such a swing finds the clubhead moving in a comparatively flat arc. This arc tends to send the ball in a rather low flight. In order to send the ball upward, that is add loft to its flight, one must swing so that the clubhead travels in an up and down arc. This arc is produced when you raise the club fairly high in the backswing, use plenty of wrist bend and then swing it down into the sand just behind the ball.

The clubhead should strike the sand an inch or so back of the ball with enough force to swing through the sand. It should not be allowed to stop in the sand. In making this swing you should use as much force as you would for a long shot to make sure that the clubhead cuts through the sand. Do this and you'll not take more than one shot to get out of any bunker.

Next: More by Morrison

New coins to commemorate the reign of George VI are being circulated in South Africa.

REITH DEFEAT IS GOLF UPSET

1936 Finalist Against Freddie Haas Falls to Kelly of Maritimes.

IN CANADIAN AMATEUR.

OTTAWA, HUNT CLUB, Ottawa, July 30—(CP)—Pete Kelly, red-headed golfer from Charlottetown, pulled the big upset of the Canadian Amateur Golf Championship yesterday, when he eliminated Bobby Reith of Winnipeg, 4 and 3.

Kelly's victory was against a player favored to go through to the final for the title defended by Freddie Haas of New Orleans.

Reith, finalist last year against Haas, went out in the fourth round when Kelly put on a workmanlike job in the first nine holes to earn a two-up margin at the turn. At that point he was two under par with 35, while Reith had 36 for a medal score.

Denis Morse of Chatham, Ont., knocked out Dave Arnott of Winnipeg 3 and 2. Arnott held a two-up advantage leaving the eighth, but Morse put on a great show to win six holes in a row. They halved the short 15th, and the match ended when both took pars at the 16th.

Railways of Manchuria are paying a bonus totalling $1,500,000 semi-annually to all employes.

Tops In Tennis

DON. BUDGE
who now ranks No. 1 in tennis world.

Musicians of the Moscow Conservatory in Moscow, Russia, have started for the Chukotak Peninsula to make a concert tour of the Polar stations and settlements of that part of the Arctic.

Golf at Beaver Meadows

ONLY 50c PER DAY

Nine Holes in the evening 25c

LACROSSE

CANADA'S NATIONAL GAME

Oshawa vs. Peterborough Auburns

FRIDAY, JULY 30 at 9 p.m.

ADULTS 25c CHILDREN 10c

FINE TOBACCOS

BLENDED TO SATISFY

MOISTUREPROOF PAPER

DOES NOT STICK TO THE LIPS

CROWN Cigarettes

20 for 20¢

Sale Fashion Craft Tailored-to-Measure SUITS

An Outstanding AUG. Economy for MEN in TAILORED-TO-MEASURE CLOTHES

$24.50

Out of the ordinary Values that should fill our shop with enthusiastic buyers.

The prices are many dollars below the regular selling prices of these suit lengths.

Suits cut, tailored and styled to your individual preference.

Fashion Craft Tailoring—Fashion Craft Style Fashion Craft Fit

Another Group— FINE QUALITY WORSTED SUITINGS REG. VALUE $37.50 $27.50

Another Group— OF EXCLUSIVE WORSTED SUITINGS REG. VALUE $42.50 to $50.00 $34.50

SEE OUR WINDOWS

Fashion Craft Shops LIMITED

390 GEORGE ST. PHONE 679

CUBS - GIANTS BADLY BEATEN BY OPPONENTS

Cardinals Only First Division Club to Win in National League.

YANKS BEAT TIGERS.

NEW YORK, July 30 (CP). — Either the Cubs or the Giants are all built up for another awful letdown this week-end.

Beginning to-day in Chicago they open the second act of their private battle for the National League lead. And from this second straight week-end series should come a fairly definite line on which of the two outfits will finish with the flag.

The Cubs, at the moment, have a three-game lead on the Giants, and the rest of the loop, strung out seven games and more behind, seems to be little interested in any attempt to overtake the two leaders.

Last week, the Cubs took two out of three from the Giants in New York. Since then, neither outfit has looked like champions as they set their stage for the current series.

Both Receive Setbacks.

Yesterday each made ready for the other by dropping their starts. The Cubs were given a thorough going-over by Fred Frankhouse and Brooklyn Dodgers and wound up on the short end of a 10-2 count. The Giants were handcuffed by Lefty Bob Weiland and lost 5-2 decision to the Cardinals, all of which left the Cubs still with a three-game lead.

Harry Gumbert, who blanked the Cubs in last Sunday's game, much to the surprise of the Giants in general and Harry Gumbert in particular, was Bill Terry's nomination to start the pitching for to-day. He runs up against Bill Lee, the Cubs' No. 1 pitcher.

Yanks Beat Tigers.

The Yankees wound up their series with the Detroit Tigers yesterday by taking a 7-6 close one on Bill Dickey's homer with two out and two strikes on him in the ninth inning.

The defeat dropped the Tigers back into third place in the American League, and made room for the White Sox to climb back into second by nipping Washington Senators 2-0.

Cincinnati Reds were muffled with four hits by Jim Turner and nosed out by Boston Bees 2-1 to fall back into a tie for sixth place with Brooklyn. Dolph Camilli's homer with the bases loaded gave the Phillies an 11-7 win over the Pirates.

Jimmy Foxx hammered homer No. 26 and the Red Sox socked the Browns 5-3. The Athletics' fielding fell apart in the ninth inning, and handed the Indians a 5-4 victory.

Soccer Referee

WILFRED JONES

Official referee in P. and D.F.A. His favorite sport is boxing along with physical exercises to keep himself in shape.

ULSTER UNITED WINS OPENER 3-1

Toronto Defeats Vancouver Johnston Nationals at Winnipeg.

WINNIPEG, July 30 (C.P.)—Toronto's crippled Ulster United battled through to a 3 to 1 win over Vancouver Johnston Nationals at Carruthers' Park here last night in the first game of the best-of-three series for the Canadian soccer championship.

Dazzling footwork and brilliant combination play by the Redhanders' forward line outclassed Vancouver's vaunted defence. Despite many injuries, Ulster staged strong offensive rallies that netted one goal in the first half and two in the second.

More than 1,000,000 crates of pineapples were shipped from Cuba to America last season.

WESTCLOX CLIMB TO TOP RUNG TIE

Defeat Omemee Men Softballers By 9-0 Score to Clinch Play-off Berth.

Westclox took a 9-0 win from Omemee in a snappy men's softball struggle last night before a big crowd at Central. This win—along with Barons' default Friday to them—puts Westclox in a first-place tie with Young Petes and assures them of a playoff berth. They earned the decision last night with fine fielding, some timely hitting and good twirling. It was an abbreviated game, going but seven frames. The winners got three runs in the second, one next up, three in the fourth and two more in the fifth.

Parsons pitched nice ball for Westclox to limit the O's to four hits in seven frames. He fanned five and walked two. Stephenson twirled for the losers and was nicked for a dozen safe hits and two walks as he struck out two. Ellis, Kearns, Starr and P. Calladine all got two hits apiece for the victors; while none of the losers got more than one safety. The locals all looked neat in the field most of the way and Omemee also played a neat defensive game. The teams:

Omemee: Jones, 2b; Brooks, c; Rehill, 3b; Pogue, cf; Parsons, ss; Brockley, rf; Stephenson, p; Williamson, 1b; Adams, 1b.

Westclox: P. Calladine, c; Dorner, 3b; Starr, ss; Kearns, rf; Playford, cf; O'Leary, lf; Ellis, 1b; Stanger, 2b; Parsons, p; Sturgeon, lf.

Score by innings:

Omemee	000 000 0	—0	4	3	
Westclox	031 320 x	—9	12	2	

Umpires—Ranger and Payne.

Caddies Are Asked To Do Weed-Pulling

SARNIA, July 30 (C.P.). — Two stipulations laid down by Sarnia Golf Club directors when dealing with a threatened strike by caddies dealt with weed-pulling and gambling. If the caddies will help keep the greens weeded and forego their crap-shooting on the premises, they will be allowed to play free of charge, on one or two mornings a week.

In addition, No. 1 caddies will receive an increase of 10 cents, to 60 cents, for eighteen holes. No. 2 caddies will be paid at the old rates of 30 cents for nine holes and 50 cents for eighteen.

Local Sportsman

WALTER DENISON

Popular captain of the C.C.F. soccer team. He is also active in other sports: lacrosse, running, softball and hockey.

ONTARIO BOWLERS SWEEP TROPHIES

W.O.B.A. Rinks Events Won By Windsor, Dorchester and Ridgetown.

LONDON, July 30—(CP)—Out-of-town rinks won the three trophies offered for competition at the annual Western Ontario Lawn Bowling Association tournament yesterday. Andrew Laing's Windsor quartet defeated F. B. Kilbourne's London, Eidwoods, 30-17, to win The Free Press Trophy, the premier event.

D. P. Barr's Dorchester rink defeated Oliver Gidley's London Elmwoods, 23-13 in the Labatt Trophy final, and Dr. Del Marr's Ridgetown four defeated H. Slade's London All Saints, 22-19, to capture the Cornwall Trophy.

Tweed Beats Madoc In Close Game 10-6

TWEED, July 30—Tweed girls defeated Madoc lassies in Tweed on Wednesday night in an interesting softball game, by a score of 10 to 6. The visitors gained the lead in the third inning but some prolific hitting by Harold Wilson's squad saw the Tweedsters hammer home seven runs in the seventh inning to clinch the verdict. Previous to the final frame, the Madocers led in the scoring, L. Rashotte was on the mound for Tweed.

Anna Thompson was the chief hitter for Tweed, while Jean Nickle and Carmel Golan led the Madoc sisters in clouting.

Coach Harold Wilson announces that the Tweed girls have entered the Class "C" section of the Ontario Ladies' Softball Association, drawing a bye, as there were no affiliated girls' teams in this immediate section. He has been advised that the locals will line up against the Ottawa champions with the first game in the capital on August 26th, with the return game in Tweed on Saturday, August 28th. The series will be the best two of three games.

Tweed—M. Luffman, P. Langevin, F. Graham, Marjorie Tummon, Peg. Rashotte, Ana Thompson, E. Terry, Marion Tummon, C. Long, L. Rashotte.

Madoc— M. Smith, A. Smith, G. Keene, N. Fox, G. Bailey, C. Golan, J. Nickle, M. O'Connell, B. Keene.

Cricket Results

LONDON, July 30.—(CP Cable)—Middlesex strengthened its hold on third place in the English county cricket competition today with an innings and one-run win over Worcestershire. Hampshire came through with the only other win of the day, trouncing Warwickshire by an inhings and 143.

Middlesex compiled a first-innings score of 327 against Worcestershire's 121. The latter county followed on; all out for 205. L. H. Gray and J. Smith starred for Middlesex. Gray taking five wickets for 34 runs while Smith captured a similar number for 52.

Against Hampshire's first-innings total of 509, Warwickshire compiled 185 and 181. Oswald Herman spreadeagled five Warwickshire wickets for 42.

Close-of-play scores in other games follow:

Essex 184 and 156 runs for nine wickets (Wilnox 65); Yorkshire 279 (Sutcliffe 83, Turner 56 not out); at Huddersfield.

Kent 467 for five, declared (Bunnocks 162, Todd 160 not out); Nottinghamshire 190 (Keeton 99 not out, Wright six for 47) and 94 for two; at Nottingham.

Lancashire 640 for eight, declared (J. Parks five for 144); Sussex 340 (H. Parks 98, James Langridge 64) and 112 for two (J. Parks 50); at Hove.

Northamptonshire 158 and 92 for six; Somerset 320 (Pree 115, Ingle 79, Clark five for 80); at Taunton.

Gloucestershire 319 and 162 for two (Barnett 67 not out, Hammond 63 not out); Glamorgan 138 (Goddard five for 58, Sinfield four for 51); at Newport.

New Zealanders 495 (Page 90) and 42 runs for no wickets; Surrey 277 (Watts 85, Sandham 83); at the Oval.

HANDICAPPER DIES

LONDON—(CP).—A well-known racing official for many years, T. F. Dawkins, senior handicapper under Jockey Club rules from 1912 to 1931, died in a nursing home. He was 69 years old and unmarried.

TORONTO POUNDS 3 BIRD HURLERS FOR 13-3 VICTORY

Wilson Pitches Effective Ball in His First Start For Leafs.

WALSH-PORTER GET 3.

TORONTO, July 30. — Avenging themselves for the indignities heaped upon them in Wednesday night's contest, the Maple Leafs clubbed a trio of Baltimore moundsmen for fourteen safeties and a 13 to 3 drubbing to gain an even break for the four-game series which concluded yesterday afternoon.

While Johnny Wilson was scattering a dozen Bird blows in effective fashion in his first start of the season, his teammates came through with base hits when they were needed. Jim Walsh and Bobby Porter paced the attack with a trio of bingles each, Walsh driving home four of the Leaf runs.

Wilson, who joined the Leafs well over a month ago, had only recently undergone a tonsillectomy, and pitched his first full game for Toronto. Four of the hits he yielded were for extra bases, but for the most part he was master of all tight situations.

Big Hank Winston started for the Birds, but failed to last the first inning. He had walked Gantenbein and Smith, when, with two out, Porter laced a single to left scoring Gantenbein with the first run of the game. Ross Smacked a single off the hurler's glove, scoring Smith. That blow not only sent Winston to the showers, but probably elevated him into the major leagues again.

General Manager John Ogden of the Orioles threatened to send the Brooklyn Dodgers farmhand back to Flatbush.

Oshawa Plays Locals Friday Night Tussle

Lacrosse standing to date:

Team	P	W	L	TP
Auburns	10	10	0	6
Oshawa	11	8	3	5
Bellevile	11	7	5	4
Norwood	13	4	9	3

Oshawa plays the local Auburns here tonight (Friday) at nine o'clock under the lights at the George St. arena. This should be the scrappiest game of the season between these bitter rivals, and the locals are quite liable to lose their first loop fixture of the season.

In two previous meetings between these teams feeling ran high and several outbreaks among the players occurred. The bolstered Unionists claim they can take Auburns this time and will make it a great battle. The homesters will be without Coach Chute, classy defenceman, but otherwise should be at full strength. The visitors will bring along several ex-seniors. Another big lacrosse crowd is expected.

Frank McGowan Hero Of Buffalo Victory

BUFFALO, July 30 (CP).—Frank McGowan, an ageing veteran of a score of big league and minor league cities, can always dig his spikes into the dirt at Buffalo.

Frank came home to the Bisons last night after an unsuccessful try as a post in the Boston Bees' outfield, and convinced Buffalo fans that there's life in the old boy yet and that he may boost the defending International League champions into an avenging position.

Starting his first game of the year for the Bisons, he smacked a triple and a single in three trips to the plate to help them beat Syracuse, 8-6. In doing so he spoiled one of baseball's most persistent jinxes for just before the game he was presented with an award for being the most valuable player in the league last season.

MELODY INN
LAKEFIELD
Dancing Every Night
MOSE YOKOM AND HIS MUSIC
Featuring
JACK QUIGLEY
No Admission—Park Plan Dancing.

Saturday Night
At
SOUTH BEACH
DANCE TO THE
Rhythm Kings BAND
NO ADMISSION
Park Plan Dancing

KELVINATOR REFRIGERATORS
25c per day Installs One in Your Home
JOHNSTON'S
Tel. 2123 Open Evenings

AMUSEMENTS - THEATRES - DANCING

BASEBALL RECORD

Results — Standings — Games.

INTERNATIONAL LEAGUE.

	Won	Lost	Pc.
Newark	72	29	.713
Montreal	51	42	.548
Toronto	49	48	.505
Buffalo	49	48	.506
Syracuse	50	50	.500
Rochester	47	53	.470
Baltimore	38	52	.422
Jersey City	32	66	.372

Yesterday's Results.

Toronto 13, Baltimore 3.
Syracuse 5, Buffalo 8.
Only games scheduled.
Games to-day: Toronto at Newark; Rochester at Baltimore; Montreal at Syracuse; Buffalo at Jersey City.

AMERICAN LEAGUE.

	Won.	Lost.	P.C.
New York	56	28	.674
Chicago	54	36	.600
Detroit	51	35	.593
Boston	47	37	.560
Cleveland	42	42	.500
Washington	37	47	.440
St. Louis	28	59	.322
Philadelphia	26	59	.306

Yesterday's Results.

New York 1, Detroit 6.
Boston 5, St. Louis 3.
Cleveland 5, Philadelphia 4.
Chicago 2, Washington 0.
Games to-day: Cleveland at Washington; Chicago at Philadelphia; St. Louis at New York; Detroit at Boston.

NATIONAL LEAGUE.

	Won.	Lost.	P.C.
Chicago	56	32	.636
New York	54	36	.600
Pittsburg	46	41	.529
St. Louis	46	42	.523
Boston	44	46	.489
Cincinnati	36	50	.419
Brooklyn	36	50	.419
Philadelphia	35	56	.385

Yesterday's Results.

St. Louis 5, New York 2.
Brooklyn 10, Chicago 2.
Philadelphia 11, Pittsburg 7.
Boston 2, Cincinnati 1.
Games to-day: New York at Chicago; Boston at Pittsburg; Philadelphia at Cincinnati. Only games scheduled.

AMERICAN ASSN.

Indianapolis	0	5	0
Kansas City	2	5	2
Columbus	12	13	0
St. Paul	1	6	2
Toledo	10	14	3
Minneapolis	7	11	3

First

Louisville	12	20	1
Milwaukee	3	9	1

Second

Louisville 3, Milwaukee 6 (Seven innings).

Remember When—

(By The Canadian Press)

Great Britain administered the first whitewashing to the United States in 34 years of Davis Cup play, two years ago today at Wimbledon. In the final day's play Fred Perry defeated Wilmer Allison and Bunny Austin upset Donald Budge. That made it 5-0 for the defending nations.

CRICKET TWIN PUZZLE

WOKING, England—(CP).—Woking's cricketing twins, A. V. and E. A. Bedser, have just celebrated their 19th birthday. Both are six-footers and so much alike that umpires and scorers are frequently puzzled.

Major League Leaders

(By the Associated Press)

AMERICAN LEAGUE.

Batting— Gehrig, Yankees, .372; Dimaggio, Yankees, .369.
Runs — Dimaggio, Yankees, 87; Greenberg, Tigers, 84.
Runs batted in — Greenberg, Tigers, 99; Dimaggio, Yankees, 92.
Hits — Bell, Browns, 130; Dimaggio, Yankees, 128.
Doubles — Bonura, White Sox, 32; Gehrig, Yankees, and Vosmik Brokns, 31.
Triples — Krevvich, White Sox, 11; Dimaggio, Yankees, Greenberg, Tigers, and Stone and Kuhel, Senators, 10.
Home runs — Dimaggio, Yankees, 28; Foxx, Red Sox, 26.
Stolen bases — Chapman, Red Sox, 25; Walker, Tigers, 14.
Pitching — Ruffing, Yankees, 13-3; Lawson, Tigers, 12-3; and Murphy Yankees, 8-2.

NATIONAL LEAGUE.

Batting, Medwick, Cardinals, .403; Hartnett, Cubs, .384.
Runs — Medwick, Cardinals, 78; Galan, Cubs, 77.
Runs batted in — Medwick, Cardinals, 98; Demaree, Cubs, 73.
Hits — Medwick, Cardinals, 141; P. Waner, Pirates, 134.
Doubles — Medwick, Cardinals, 35; Moore, Giants, and Cuccinello, Bees, 24.
Triples — Vaughan and Handley, Pirates, 10.
Home runs—Medwick, Cardinals, 21; Ott, Giants, 20.
Stolen bases — Galan, Cubs, 15; Lavagetto, Dodgers, 11.
Pitching — Fette, Bees, 13-3; Hubbell, Giants, 14-5.

DANCE TONIGHT
To the Smooth Rhythm of
PETE MALLOY
AND HIS SWING BAND
At RYE'S PAVILION
If you don't like good times
Don't come to Rye's
ADMISSION FREE
Dancing 8.30 p.m.
Standard Time
TICKETS 5 FOR 25c
HERB. PAYNE, Mgr.

WILLIS TIPPING
A Smooth Band, A Smooth Floor, A Smooth Crowd
Every Nite at the
SUMMER GARDENS
Admission 10c Dancing, 5 for 25c

CAPITOL
TODAY AND SATURDAY
Performances: 2.30, 7.00 and 9.05 p.m.
A Lavish Laugh-and-Rhythm Show to Drive Dull Care Away!

NEW FACES OF 1937
JOE PENNER
MILTON BERLE
PARKYAKARKUS
HARRIET HILLIARD
WILLIAM BRADY
JEROME COWAN
THELMA LEEDS
EXTRA! Capitol News | "Goose and Golden Egg" (Colored) EXTRA!

REGENT
Open To the Public
MONDAY, AUGUST 2nd
CIVIC HOLIDAY
Re-Decorated and Renovated for your enjoyment.
HAPPY DAYS ARE HERE AGAIN!
The REGENT will re-open with a
Gala Holiday Program
3 Days Only—Monday to Wednesday
It's Star-Studded Picture Entertainment!

FRANCES LANGFORD • DON REGAN
THE HIT PARADE
✓ Check THESE NAMES!
CARL HOFF
DUKE ELLINGTON
EDDY DUCHIN
AL PEARCE
PICK AND PAT
LOUISE HENRY
GEORGE GIVOT
THE VOICE OF EXPERIENCE
ED THORGERSEN
PERT KELTON
THE GENTLE MANIACS
TIC TOC GIRLS
EDWARD BROPHY
MAX TERHUNE
INEZ COURTNEY
OSCAR • ELMER
4 HIT TUNES
POPULAR PRICES
Matinee: Children, 10c Adults, 25c
Evening: Children 15c Adults
Balcony, 25c Orchestra, 30c
Evening Prices prevail all day
Civic Holiday
—ADDED HITS—
Sisters of the Skillet in "HOLDING THE BAG"
"VITAPHONE PICTORIAL"
"LADIES' DAY"

RADIO PROGRAMS

The programs listed are printed as issued by the stations and are subject to change.

Friday
(Evening DST)

4.45 P.M.
Guiding Light (NBC), WBEN
Bon Voyage, CFRB
Variety Program, WGR
Bon Voyage, WJR

5.00 P.M.
Arthur Lang, songs, WBEN WHEN
Eventide Echoes, CRCO
Piano soloist (CBS) WGR
Pianist Soloist, WJR
Midland Orch., WGR

5.15 P.M.
Escorts and Betty (NBC), WHAM
While the City Sleeps (NBC), WBEN
Bon Boys, songs, CFRB
Envoys of Melody, WJR
Grace and Scotty, CRCT
Women in the News, WGR

5.30 P.M.
Charioteers, WGR
Don Winslow, WBEN
Doris Kerr, songs, CFRB
Story Time, WLW

5.45 P.M.
Jackie Heller, tenor (NBC), WBEN
Funny Things, WABC
Dick Fiddler's Orch., CRCT
Johnnie Johnson, songs WHAM
International Airs, WGR

6.00 Evening
Stock Quotations, CRCM
To be announced, WHAM
Chamber Music, WHAM
Musical Interlude, CFRB

6.15 P.M.
Dean of Hollywood, CFRB
News Bulletin, CRCT
Musical Program, WBEN
Tommy and Betty, WLW
To be announced, WHAM.

6.30 P.M.
Allan Burt, baritone, CRCO
Jim Hunter, news, CFRB
Adventure Abroad, WGN
Boake Baker, sports, WGR
Daily Sports, WJR.

6.45 P.M.
Lowell Thomas, CRCT
Terry and Ted, WGR.
Frank Dailey's Orch., CFRB
Ed. Jardon, tenor, WBEN
American Cup Summary, WGR

7.00 P.M.
Amos and Andy (NBC) WBEN
Poetic Melodies, WGR
Foster's Sports Club, CRCT.
Vagabond Variety, WGN
To be announced, WHAM

7.15 P.M.
Uncle Sam (NBC), WBEN
Song Time (CBC) WGR
Variety Group (NBC) WHAM
Dance Orchestra, WGR
Song Program, CFRB
Village Green, CRCT

7.30 P.M.
Lum and Abner (NBC), WJZ
News Commentator, WEAF
Nature Talk (CBC), CRCT
Lone Ranger, WGR
Foote's Ensemble, CFRB

7.45 P.M.
Boake Carter (CBS) WGR
Big House Rhythm (CBC), CRCT
Sisters of Skillet, WJZ.

8.00 P.M.
Irene Rich (NBC), WHAM
Cities Service (NBC), CRCT
Hammerstein Music Hall, WGR
Revival Night (CBC) CRCO
Musical Program (MBS) WGR
The Curtain Rises, CFRB

8.15 P.M.
The High Hats (NBC) WHAM

8.30 P.M.
Hal Kemp's Orch (CBS) WGR
Rock Valley Days (NBC) WHAM
Variety Program, CFRB
French Music (CBC) CRCM

9.00 P.M.
Robert L. Ripley (NBC) WJZ
Hollywood Hotel (CBS) CFRB
Waltz Time (NBC), WBEN
Shadows on Green, CRCT

RADIO HIGHLIGHTS

FRIDAY, JULY 30, 1937

(DAYLIGHT SAVING TIME.)

2.00 P.M.—NEWS THROUGH A WOMAN'S EYES (CBS)—Kathryn Cravens, interviewer—WJR.

3.00 P.M.—RADIO GUILD DRAMA (NBC)—CRCT.

4.30 P.M.—SOPHISTICATED RHYTHM (NBC)—WBEN.

6.15 P.M.—HOBART BOSWORTH (CBS) — Dean of Hollywood—WABC.

8.00 P.M.—HAMMERSTEIN MUSIC HALL (CBS)—WGR.

8.00 P.M.—IRENE RICH (NBC)—WHAM.

8.00 P.M.—CITIES SERVICE CONCERT (NBC) — Lucille Manners, soprano; quartette; and Rosario Bourdon's Orchestra—WEAF, CRCT.

9.00 P.M.—HOLLYWOOD HOTEL (CBS) — Jerry Cooper, with Frances Langford, soprano; Igor Gorin, baritone; Anne Jameson, soprano; Raymond Paige's Orchestra; and guests—WABC, CFRB.

10.00 P.M.—FERDE GROFE'S SYMPHONIE (CBS)—Edwin Smalle's Assembly—WABC, WJR.

10.00 P.M.—THE FIRST NIGHTER (NBC)—"There Goes the Bridegroom"—WBEN.

10.30 P.M.—HOLLYWOOD GOSSIP (NBC)—Jimmy Fiddler—WBEN.

9.15 P.M.
Musical Moments, WGR
Melody Time, WGR
Variety Revue, WJR

9.30 P.M.
True Story Court (NBC), WBEN
Baseball, WHAM
From a Viennese Garden, CRCT.

9.45 P.M.
Sports Celebrities, WGN

10.00 P.M.
First Nighter (NBC), WBEN
Ferde Grofe's Symphonie, (CBS) WJR
Baron Munchausen (NBC) WHAM
Backstage, CRCT
Ask Another, CFRB
Les Miserables, WGN

10.30 P.M.
U.S. Cabinet Series (CBS), WABC.
Hollywood Gossip (NBC) WBEN
Speaker, CRCT
Dance Program, CFRB
Impressions, WGN

10.45 P.M.
To be announced (CBS), WGR.
Late News Bulletin (CBC) CRCT
Moonlight Meditation, CKCL

11.00 P.M.
Promenade Concert (NBC) WEAF
Ted Lewis' Orch, WABC

11.15 P.M.
Paul Sabins' Orch. (NBC), WEAF.
Ted Lewis' Orch., CFRB
Sports Reporter, WBEN

11.30 P.M.
Dick Stabile's Orch., WGR
Hudson De Lange's Orchestra, WEAF
Bob Crosby's Orch., CFRB

12 P.M.
To be announced, WABC
Clyde McCoy's Orch. (NBC), CRCT
Trumz Davidson's Orch., WJZ

Saturday
(Morning DST)

8.30 A.M.
Musical Moments, CRCT
Gems of Thought, CFRB
Silver Strains, WGR

8.45 A.M.
Just About Time, CFRB
Story Teller's House, WGR
Milner Revue, WJR

9.00 A.M.
Happy Homemakers, CFRB
Breakfast Club (NBC) CRCT
Morning Melodies, CKCL
Homemakers, WGR
News, WHAM

9.15 A.M.
Morning Devotions, WBEN
Dalton Bros., CFRB
Breakfast Club, WHAM

9.30 A.M.
Larry and Sue, WLW
Fiddler's Fancy, CFRB
Good Morning, WGN

9.45 A.M.
Mellow Moments (CBS), CFRB
Landt Trio, WBEN
Museum Talk, WGR

10.00 A.M.
Charioteers (NBC), WBEN
Your Garden, CFRB
Breen and De Rose, CFCF
Melody Weaver, CKCL
Children's Hour, WGR

10.15 A.M.
Raising Your Parents (NBC), CRCT
Rich, Maxwell, songs, CFRB
Vass Family, NBC), WBEN
Choir Loft, WGR

10.30 A.M.
Chautauqua Symphony (NBC) WBEN
Let's Pretend (CBS), CFRB
Variety Program, WGN
Morning Devotions, CKCL

10.45 A.M.
Charles Sears, tenor, CRCT
Organ Treasures, CKCL
Harmony Hall, CRCO

11.00 A.M.
Patricia Ryan, songs (NBC), CRCT
Organ Program (CBC) WJR
Mormin Melodies, WGN
Organ Program, CFRB
Melody Parade, CKCL
Early Edition News, WGR

11.15 A.M.
Minute Men, CRCT
Nancy Swanson, songs (NBC) WBEN

11.30 A.M.
America Cup Race, WGR
Harold Nagel's Orch. (NBC), CRCT
Mystery Chef (NBC) WBEN
Morning Varieties, CKCL
Baker's Pumpkin, WGR

11.45 A.M.
Dixie Gene (NBC) WBEN.
Variety Program, WGR
Martha Deanna, WGR

(Afternoon DST)

12.00 NOON
Jack Shannon, songs, CFRB
Continentals (NBC) WBEN
Luncheonette, CKCL.
Melody Time, WGN

12.15 P.M.
Orientale, CFRB.
Home Management, WGN
Dude Ranch, WGR
Canada Straight, CKCL
Three Marshalls, WHAM

12.30 P.M.
America Cup Race (NBC), WJZ.
Concert Ensemble, CRCT.
Tarasan, CFRB.
News, CKCL.

12.45 P.M.
Luncheonette, CKCL
George Hall's Orch., CFRB

1.00 P.M.
Captivators, CFRB
What's New? CKCL
Musical Program, CRCT
To be announced, WLW

1.15 P.M.
Whitney Ensemble (NBC) CRCT
Rhythm Orch. (MBS) WGR
Jimmy Shields' songs, CFRB

1.30 P.M.
Musical Program, WBEN
Buffalo Presents, WGR.
Round-up, WHAM

2.00 P.M.
Concert Odch., WGN
Madison Ensemble, WGR

2.15 P.M.
Organ Program (CBS) WJR
Three Graces, WGN

2.30 P.M.
Fernando's Or. (NBC) CRCT
Concert Music, WGN
Golden Melodies, WBEN
Organ Program, CFRB

2.45 P.M.
Tours in Tone, CFRB

3.00 P.M.
Down by Herman's (CBS) CFRB.
Yacht Races, WGN
Baseball, WGR
Austin Wylie's Orch., CRCT

3.15 P.M.
Baseball, WGN

3.30 P.M.
Week-end Revue, CRCT
Empire City Track, WGR
Department of Commerce, CFRB

3.45 P.M.
Clyde Barrie, songs (CBS), CFRB
News Bulletin, WJR
Sports, CKCL

4.00 P.M.
Club Matinee, CRCT
Dictators, WJR
Baseball Game, WGN
Dictators, CFRB

4.30 P.M.
Dancepators, WJR
Will Bryant's Orch., WBEN

Radio Log

CANADIAN CORPORATION

	M.	Ke.
CRCT	551	545
CKCL	317	946
CRCM		910
CRCO		980

COLUMBIA SYSTEM

WABC	349	850
CFRB	435	690
WJR	400	730
WGR	345	550

MUTUAL SYSTEM

WOR	423	710
WLW	428	700
WGN	416	720

NATIONAL (Blue Network)

WJZ	395	760
WHAM	261	1350

NATIONAL (Red Network)

WEAF	454	660
CRCT	357	840
WBEN	333	900

WANT ADS. BRING REAL RESULTS AT SMALL COST

Births
Marriages
Deaths
In Memoriam
Card of Thanks

BORN

EDKINS.—At St. Joseph's Hospital, Wednesday, July 28, 1937, to Mr. and Mrs. W. Edkins, a daughter, Sandra Catharine.

ENGAGEMENT

Mr. and Mrs. William Thackeray of Stewart street wish to announce the engagement of their only daughter, Kathleen Mary to Milton Clair, eldest son of Mr. and Mrs. Thomas Beatty, Dublin street. The marriage to take place quietly the latter part of August.

IN MEMORIAM

McCULLOUGH.—In loving memory of Robert J. McCullough, who passed away July 30, 1936. Ever remembered by Wife and Family.

CARD OF THANKS

Mr. J. Reginald Allen wishes to thank the doctors, sisters and nurses of St. Joseph's Hospital, also his fellow workmen and neighbors for their care and kindness during his recent operation.

DIED

NORTHEY, Mrs. Mary M.—In Dummer on Thursday, July 29, 1937, Mary M. Dewart, aged 80 years, relict of the late James Northey. Funeral from the home of Henry Little, Halls Glenn, Saturday, July 31. Services at 12.30 to the Lakefield Cemetery.

STABLER, Mrs. William H. — In Lakefield, on Thursday, July 29, 1937, Myrtle C. Fitzgerald, aged 55, wife of William H. Stabler. Funeral Saturday, July 31, from her late residence, Burnham street, Lakefield. Services at 2.30 p.m.; Lakefield Cemetery.

1 FLORISTS 1

THE PETERBOROUGH FLORAL CO. Flowers Delicately Arranged For All Occasions.
436 Water. 'Phone 1395. Nights 1685

TURNBULL'S FLOWER SHOP
POTTED PLANTS, FUNERAL DESIGNS, CUT FLOWERS
Bonded Members of F.T.D.A.
441 GEORGE. PHONE 306

COMING EVENTS.

First Insertion, 20 words or less, minimum charge 50c. Subsequent consecutive insertions 40c per Insertion. All over 20 words, 2c per extra word per Insertion.

WATER TRIP, from Chemong to Peterborough, on Saturday, July 31; Steamer Stoney Lake will leave Chemong Park at 8 a.m. standard time, for Peterborough. Fare from Chemong $1, Buckhorn 75c, and Burleigh Falls, 75c.

FOWL SUPPER and Lawn Social at St. Martin's Church, Ennismore, Wednesday, August 4. Supper served 5.30 Standard time.

SPEND THE HOLIDAY, Monday, August 2, at Stony Lake Regatta. Steamer Stoney Lake leaves the George Street Wharf at 8.30, Daylight Saving Time, for a trip over the Lift-Lock, and Juniper Island Regatta. Music and meals on board. Reduced prices. Return fare, 75c. Children 40c. Or drive to Lakefield; steamer leaving Lakefield 10 o'clock Standard time.

WATER TRIP TO LINDSAY, Tuesday, August 3, Steamer Stoney Lake, will leave George Street Wharf, at 8.30 Daylight Saving Time, for trip through lakes to Lindsay. Excursionists will return by train from Lindsay; arrive in Peterborough 8 p.m. Meals and booth on board. Fare Round Trip, boat and train, $1.50; Children 75c.

CHEMONG PAVILION
PRESENTS
Billy Clark
AND HIS
Swing Kings
OPENING THIS SATURDAY NITE
Featuring
Curly Gibson
Former Pianist with George Simms.
DANCE IN A COOL SPOT TO THE RHYTHM OF A RED-HOT BAND
Admission Free
PARK PLAN DANCING

FOR SALE

4 Miscellaneous 4

SOMETHING NEW
"TENDRA" STEAK SANDWICHES
(If it's not Delicious and Tender It Costs You Nothing)—10c.
White Way Hamburger
261 Charlotte Street.

WATKINS' FLY SPRAY. J. MILES 2256W. 316 Maitland.

2 Demonstrator Washing Machines
1 EASY VACUUM CUP Regular $89.00. SPECIAL $79.50.
1 THOR WASHER Regular $84.50. SPECIAL $59.00
KEN McCANNAN
140 SIMCOE 'PHONE 46

CRESS CORN SALVE—25c All Druggists.

EIGHT-PIECE DINING SUITE, FUMED Oak, Leather Rocker, cheap for cash. Apply 268 George Street, or 'Phone 2386J.

AUTO RADIO, 1934, REASONABLE. Apply 262 Burnham Street, between 4 and 5.

DISC PLOUGH, PRACTICALLY NEW, reason for selling, 1476J.

FOR SALE

4 Miscellaneous 4

QUEBEC COOK STOVE. 373 ROMAINE —'Phone 2550.

PIANO, WITH BENCH, APARTMENT size, Walnut, like new. Cost $509. Will take $75.00, for quick Sale 'Phone 2284.

LADIES AND GENTS HAIRCUTS — 25c
Seven Years in This Location.
E. PRINGLE, BARBER SHOP
Park Hill Road at George Street

OATS, 60c. GORDON NICHOLS, ELLWYN.

ONE KELVINATOR, 1937, SIX CUBIC Ft. Electric Refrigerator, for $198.00 Regular price, $269.00. Guaranteed four years. Terms: $2.00 per Week 'Phone Johnston's, 2123.

JOHNSON OUTBOARD MOTOR, Model 300, almost new. Hood & Cumming Motors. 'Phone 2460.

THREE-FOOT AND SIX-FOOT SHOW Case. Apply P. Gosselin, corner Hunter and Queen.

ONE BARBER CHAIR AND MIRROR. Also 1 Punt, can be seen at Sanitary Ice, between 7 a.m. and 3 p.m.

ATTENTION, ANGLERS!
FRESH BAIT OF ALL KINDS, REASonable prices. Satisfaction guaranteed. 328 Charlotte (opposite Clinic).

PRIZE-WINNNG GLADIOLUS BLOOM; other Cut Flowers. See Okie's Gardens, 88 St. James Street, near Monaghan Road.

RECONDITIONED SEWING MACHINES Guaranteed, from $5.00 Up.
We Repair All Makes of Machines.
SINGER SEWING MACHINE CO.
'Phone 2885. 174 Hunter Street

WE REPEAT
LAST WEEKS SPECIAL ON OUR DELICIOUS
HOME-MADE
RAISIN BUNS
Owing to the fact that many orders could not be filled last week we have prepared a large number of these buns to sell at
10c Dozen
NO PHONE ORDERS
NO C.O.D.
Sunrise Bakery
382 GEORGE STREET
170 CHARLOTTE STREET

TRY TARNOFF
Use Tarnoff, French Dry Cleaner, for Automobiles. No washing. No polishing. Just rub Tarnoff on and wipe it off. Your car will shine like a mirror. Also cleans high-grade furniture, silver, nickel, chrome and mirrors. Canadian made for Canadians.
36-oz. can, $1.00
OILATERIA
182 SIMCOE ST.

FOR SALE

4 Miscellaneous 4

BICYCLE, 22-INCH FRAME. 'PHONE 278.

Radio Bargain
One 1936 Philco
6-tube, Cabinet. New machine guarantee.
Purchase for balance of payments
EASY TERMS
McBride & Franks
431 George Street
T. J. Cavanagh, Dist. Rep.
Tel. 1584-2069.

PUNT, GOOD CONDITION, CHEAP. 51 Brock Street.

SPECIAL
Two Hand-Powered Washers
With Wringers
$10.00 Each
EASY TERMS
McBride & Franks
432 George St.
T. J. Cavanagh, Dist. Rep.
Tel. 1584-2069

FURNITURE SALE
NEW MODERNISTIC CHESTERFIELD Suites, best workmanship and materials, good variety; sells all over $98.00—our price $59.00. 9-Piece Walnut Dining-room Suite, guaranteed solid Walnut, pedestal leg style, used one month only, original price $225.00, Sale Price $98.00; latest style Bedroom Suites, Venetian Plate Mirrors, $45.00; new Studio Couches, can be made into Two Single Beds, with Marshall Spring Mattresses, $19.50; 5 Complete Dining-room Suites, with Square or Round Tables, all in excellent condition; Chairs, with leather bottom seats, as low as $27.50; Breakfast Suites, consists of Bouffet, Table, and Chairs, $15.00 up; Two up-to-date Pianos, small sizes, excellent make, used, free delivery, $49.00. Floor Covering and Rugs, unusual assortment. Qualities in Cork Linoleum, Congoleum, English Lancastreum, etc. Special for Saturday, 29c yard up. New Walnut Bed Outfits, with high riser Sagless Spring and Rolled edge Felt Mattress, complete $12.95. Stoves—9 Good Assortment of Quebec Ranges, Gas and Combination Stoves, in the latest styles at Money-saving Prices. Bargains in Dressers, Ice-boxes, Kitchen Cabinets, New Gate-leg Tables, Chairs, Davenports, Drophead Singer Sewing Machine, English Pram, Go-Carts, etc.
FINE'S Furniture STORE
189 Charlotte (opposite Charlbond Building). 'Phone 3475W.

HEINTZMAN UPRIGHT PIANO, $35.00. 'Phone 2284.

WASHER SPECIAL
One Used Connor
First Class Condition
$25.00
TERMS
$1.00 Down—$1 Weekly
McBride & Franks
431 George Street
T. J. Cavanagh, Dist. Rep.
Tel. 1584-2069.

TWO-WHEEL TRAILER. 619 YOUNG Street.

Bargains - Bargains
One Philco Mantel
New Machine Guarantee
$35.00
Terms $1.00 a Week.
McBride & Franks
T. J. Cavanagh, Dist. Rep.
Tel. 1584-2069

FOR SALE

4 Miscellaneous 4

CHESTERFIELD STUDIO COUCH, NEW, great sacrifice, must be sold To-day. Reid Street at Park.

ONE NATIONAL CASH REGISTER. Snap $15.00. 'Phone 2233J.

CEDAR POSTS, 8 TO 20 FEET LONG Ladders. J. J. Meharry, 110 Monaghan Road South.

CHEAP — 2 STANDS, SUITABLE FOR Flowers for Porch, 3½ x 5½ ft., nicely made and painted, worth $5.00 each—price $2.50 each. 3¼ Lbs. Comb Foundation for $2.00. The Choate Hardware, 35 Hunter Street East.

YOU CAN BANK ON THESE
New 1937 Frigidaire
4½ cub. ft.
Have a Demonstration Now!
Only $169.00
EASY TERMS
McBride & Franks
T. J. Cavanagh, Dist. Rep.
432 George St.
Telephone 1584-2069

BED COMPLETE, SIDEBOARD, CHEST of Drawers, Cradle, Washstand, Extension Table. 281 Queen.

BABY CARRIAGE, PLAY PEN, BASSINette, Clothing. 141 Benson Avenue.

SPECIAL VALUE
REP - COVERED (3 PIECES)
USED CHESTERFIELD SUITE $27.50
SPRING-FILLED MATTRESSES
As Low As $13.00.
Choice of Size and Color.
CHERNEY & SONS
213 Charlotte Street. 'Phone 226

PIANO, SQUARE STYLE. MAKE A good Practice Piano or for a Cottage—$10.00. 'Phone 2284.

6 Fuel 6

GOOD MIXED SLABS, $2.50 HALF-Cord Cut. 'Phone 978.

DRY PINE AND HEMLOCK LUMBER, good quality; close price. Also the Best Dry Wood, Two-Fifty up. 'Phone 2260. A. Thompson.

DRY SUMMER WOOD
12" Mixed Slabs and Edgings
$2.50 Half-Cord
Ideal and Economical for Present Use
THE PETERBOROUGH LUMBER COMPANY, LTD.
'Phone 3180. 163 Hunter Street W

For 3-Cord Truck Delivery
NO. 1 HARD .. $7.50 PER CORD (4-FT.)
NO. 2 HARD .. $6.00 PER CORD (4-FT.)
J. E. A. FITZGERALD
253 HUNTER STREET
Telephone 111.

DRY SLABS, $2.50 HALF-CORD. Dinsdale's. 'Phone 153.

NO. 1 LUMBER, $20 A THOUSAND, 2 x 4; and Posts. H. F. Doig. 'Phone 2097.

7 Live Stock and Poultry 7

ONE YOUNG COW, TB TESTED, AND One Horse, 1,100 Lbs. 'Phone 2150J.

7X Farm Needs and Supplies 7X

W. H. WOOD
Distributor of Master Feeds
278 Water Street. Poultry Supplies

10 Used Cars 10

CHEVROLET TOURING. 226 EDINburgh.

1936 FORD COACH, GOOD AS NEW. Cheap for cash or Trade. 'Phone 266.

'28 SEDAN, 4-CYLINDER WHIPPET, IN exceptional condition, 32 miles per gallon. Also McLaughlin Double-Drive Grinder. 'Phone 1872J, from Five to Eight.

'28 CHEVROLET, IN GOOD ORDER. 'Phone 2282J.

$65.00 CASH — BUYS THIS '27 STAR Coupe. 'Phone 1024J.

FOR SALE

10 Used Cars (continued) 10

USED CARS
BETTER BARGAINS
SEE US FOR DETAILS

35 Chevrolet Coach
34 Plymouth Coupe
34 Chevrolet Coupe
33 Chrysler Sedan
33 Pontiac Sedan

USED TRUCK
29 Chevrolet, 1½ ton stake body. New rear tires, mechanically perfect, price reasonable.
Gillespie Garage
378 AYLMER STREET
Chrysler - Plymouth Sales and Service

TO RENT

11 Miscellaneous 11

DESK SPACE, 'PHONE, STENOGRAPher Service. 'Phone 1086.

CABIN TRAILER FOR RENT. 'PHONE 3297.

SMALL SHOP IN OMEMEE, WELL located; suitable for any Business; rent reasonable. Apply Richard Foast, Omemee.

11X Apartments for Rent 11X

FURNISHED OR UNFURNISHED Apartment; also 2 Rooms. 'Phone 1732F.

TWO MODERN SEVEN - ROOMED Houses, South and Central. Write Box 287, Examiner.

FOUR-ROOMED APARTMENT, SEPArate entrance, reference; Housework accepted as part payment for Rent; adults. Apply 189 Dalhousie.

FIVE-ROOMED HEATED APARTMENT, separate entrance; newly decorated; hardwood floors. 'Phone 316W.

11XX Houses to Rent 11XX

FOUR-ROOMED, LIGHT, WATER, GAS Apply 67 Crescent. 'Phone 2387W.

12 Rooms 12

THREE LARGE UNFURNISHED, WELLheated Rooms. 'Phone 1735W.

TWO FRONT ROOMS, GROUND Floor, and use of Kitchen; every convenience; rent reasonable, South-end. 'Phone 3357J.

UNFURNISHED FINISHED ATTIC, Heated. Apply 269 Murray.

THREE UNFURNISHED ROOMS, WITH gas, conveniences, $8.00. 'Phone 1306, or apply 286 Edinburgh.

TWO UNFURNISHED ROOMS, OR Furnished, 417 Stewart. 'Phone 2282J.

LARGE, FURNISHED, FRONT ROOM, with Kitchenette, central. 'Phone 1536J.

FURNISHED BED-SITTING - ROOM; hot water and shower; also Furnished Apartment. 190 Brock.

HOUSEKEEPING ROOMS. 'PHONE 756W.

FRONT BED-SITTING-ROOM, NEAR C.O.E.; Board optional. 1731M.

12X Summer Cottage to Rent 12X

FURNISHED COTTAGE, CHEMONG Park, garage, electricity, fireplace; screened; reasonable for August. 'Phone 789F.

FURNISHED COTTAGE, CHEMONG, with Radio, Last Week August, and September. 1489W.

FURNISHED COTTAGE, CHEMONG Park, for August. 'Phone V. J. Tully, 1816W.

RICE LAKE, GORE'S LANDING — NEW Cottage, lake front, screened, Furnished; electric rangette and lights, coil spring mattress, sleep five; ice-box finest spring water; good fishing and swimming; $15.00 per Week, month of August. 'Phone 2086W. J. T. Pratt, 235 Princess Street, Peterborough.

TO RENT

12x Summer Cottage to Rent 12x

FURNISHED COTTAGE, ACCOMMOdate Four; large screened verandah, 2½ miles east of Lakefield. Available August 2. Apply Russel W. Little, R. R. 3, Lakefield.

FURNISHED COTTAGES, LAKE CHEmong, for August. 'Phone 992 ring 12.

COTTAGE FOR RENT, LAST THREE Weeks in August, on Kawartha Lakes; Furnished, Screened; coal and ice. Walton. 'Phone 2460.

FOR RENT — CHEMONG LAKE FRONT Cottage, fireplace, August or balance of Season. A. Thompson, 'Phone 536.

FURNISHED COTTAGES, BOATS AND Outboard Motors, on Rice Lake, available during August. Apply F. Elmhirst & Sons, Keene, Ont.

WHERE TO GO

FIELD LODGE HOTEL
The Beauty Spot of RICE LAKE
At ROSENEATH.
Afternoon Teas
Bridge Parties
Dancing By Request.
'Phone
MURPHY'S GROCERY STORE
Roseneath.
Thos. Maguire - Prop.

WANTED

15 Miscellaneous 15

OLD GOLD PHILLIPS DENTAL LAboratory, 408½ George Street.

Scrap Paper, Iron, and Belting. PETERBOROUGH METAL AND WASTE. Telephone 697.

HIGHEST PRICES PAID FOR EXTRA HOLIDAY MONEY
Sell Your Old Gold To
WARNE'S
349 GEORGE STREET.

GOOD FURNITURE AND COOK Stoves. 'Phone 3475W.

SMALL HOUSE, OUTSKIRTS OF CITY East of River. Write, giving full particulars, Box 280, Examiner.

WANTED — GOOD COTTAGE, FOR Two Weeks in August, Stoney Lake district, Kawartha Park preferred. Write Box 286, Examiner.

WANTED — ONE DOUBLE OR TWO Single Unfurnished, Light Housekeeping Rooms, by September 1st. One Lady; North-Central. Write Box 291, Examiner.

COUPLE TO SHARE HOUSE; MUST have steady employment; give references and 'phone number. Write Box 293, Examiner.

WANTED — BY THE FIRST OF SEPtember, Medium-sized House or Apartment. Write Box 290, Examiner.

WANTED — SMALL HOUSE OR BUNgalow. Write Box 292, Examiner.

WANTED — TO BUY, WARDROBE Trunk, in good condition. Write Box 300, Examiner.

50 WHITE LEGHORN HENS, 1 YEAR old. Telephone Keene 5 ring 3.

18 Help Wanted, Female 18

YOUNG LADY, AT ONCE, TO TRAVEL and take down Advertising for Radio Broadcasting; shorthand not necessary; one who can drive car and relieve preferred. Salary and expenses. Write, giving 'phone number, to Box 303, Examiner.

WOMAN OR GIRL FOR HOUSEWORK in Country; must be fond of children. State wages expected, Box 301, Examiner.

YOUNG WOMAN FOR HOUSEKEEPing, Two People, to do Plain Cooking; a good place. Apply 216 Reid. 'Phone 226.

19 Help Wanted (Male) 19

YOUTH WANTED FOR TRAINING IN the Technical details of a staple industry; must be capable of developing executive and shrewd trading ability. Matriculation desirable, but not essential. An excellent future is assured the right party. Only those unusually competent need apply. Full particulars to Box 285, Examiner.

20 Employment Wanted 20

CANADIAN LEGION HAVE LISTS OF Competent Returned Men to fill Temporary or Permanent Positions. Give the ex-Soldiers a chance to work for you. 'Phone 141.

RELIABLE WOMAN WILL MIND CHILdren Evenings. 'Phone 1734M.

CHIMNEY CLEANING AND REPAIRing; also Choked Sewers and Carpentry Work. 'Phone 2878M.

21 Boarders Wanted 21

MEN BOARDERS WANTED BY DAY OR Week. 'Phone 2668.

WANTED — PAYING GUESTS, BY Day or Week at private Cottage on Otonabee River; use of boats. Write Box 274, Examiner.

WANTED

21 Boarders Wanted 21

ROOM AND BOARD, CENTRAL. APPLY 470 Donegal Street.

ROOMERS AND BOARDERS WANTED, all conveniences; rent reasonable Apply 217 London Street.

WHO CAN DO IT

22F Miscellaneous 22F

ELECTRIC REPAIR SERVICE
To Refrigerators, Washers, Ranges, &c.
15 Years' Experience.
ROBERT G. BROOK
'Phone 1317J. 485 Aylmer Street.

To Make Your Vacation Merrier.
TENTS, AWNINGS, TARPAULINS.
D. HARDIE
499 Patterson Street.

HOPKINS Shoe Rebuild
We Specialize in Repairing Corrective Shoes.
292 Charlotte 'Phone 3618

G. HUTCHINSON, CARPENTER — Hardwood Floors, Veneer, Stairs, Cabinets. Repairs reasonable. Let me help with Home Improvement Plan. 'Phone 1759F.

23 Auto Repairs and Accessories 23

COAL OIL, 15c. DISTILLATE, 12c. Vulcanizing, Car Repairs, Guaranteed Service. Dawson's Service Station. 'Phone 1523.

28 Moving and Storage 28

SHORT DISTANCES OR ANYWHERE in Canada or United States Covered Padded Vans. Experienced, Courteous Man. Apply, full particulars, M. Rawlinson, Limited, 616 Yonge Street, Toronto.

34 Radio Service 34

AUTO RADIO SALES AND SERVICE
BROWN'S RADIO SERVICE AND SUPPLIES
547 GEORGE STREET. 'PHONE 1524

37 LOST 37

LICENSE PLATE 27-R-95. 'PHONE 2612J.

BLACK KITTEN, PART PERSIAN, North-west City. 'Phone 2569J.

ON TUESDAY AFTERNOON, GIRL'S Glasses in Case. Finder kindly 'Phone 1671J.

SATURDAY NIGHT, PARCEL CONtaining Girl's Dress, Downtown district or vicinity of Market. Finder please leave at Examiner.

FOUND

AT NO. 3 LOCK, PURE WHITE LONGhaired Poodle (Male). Inspector Johnson, 15 Monaghan Road.

CHAIN RING AND 3 KEYS, IN FRONT of J. E. A. Fitzgerald's Coal Office. Owner may have by paying for this advertisement.

39 PERSONALS 39

ENJOY A RESTFUL VACATION AT Stoney Lake, central. Terms moderate. Write Box 273, Juniper Island.

MEN! GET VIGOR AT ONCE! NEW Ostrex Tonic Tablets contain raw oyster invigorators and other stimulants. One does pep up organs, glands. If not delighted, maker refunds price paid—$1.25. Call, write McDermid-Jury Drug Store.

"AFTER THE CRASH, SEE"
Hood & Cumming Motors Ltd.
Specialists in REPAIRING AUTO BODIES AND FENDERS.
Duco Painting, Simonizing
Reasonable Prices.
"The Job's Like New When We Get Through."
'PHONE - - 2460

40 TAXI 40

ELITE TAXI (W. H. Miller). Telephone 182.

PROFESSIONAL

Mineral Fume Baths

RENEWS YOUTH AND BEAUTY TO Skin, Vim, Vigor to Body. 'Phone 3157.

41 Accountant 41

EDWARD HUMPAGE — Chartered Accountant, Auditor. 344 Water Street

44 Lawyers 44

HON. G. N. GORDON, K.C. W. B. Gordon — Law Offices, 295-297 George Street. Appointment by Telephone: 3200 and 2301.

ALEXANDER L. ELLIOTT — Barrister Solicitor, Notary. Money to Loan Kresge Building, 355 George Street Peterborough. Telephone: Office 3 Residence 31.

MONEY TO LOAN

MORTGAGE LOANS, 5½%. APPLY TO G. N. Gordon, K.C., and W. B. Gordon.

LOW RATES
On Auto and Furniture Loans
—$50 to $500—
To responsible persons of sufficient earning ability who are the owners of a Car or Furniture, whether fully paid for or not, we offer this service. Only your signature required.
TORO FINANCE COMPANY
'Phone 1922 Suite 4, Greene Building
181 CHARLOTTE STREET.

49 NOTICES 49

ESTATE NOTICE
RE CHRISTOPHER HOWSON.

All Persons having any CLAIMS as Creditors or otherwise against the Estate of CHRISTOPHER HOWSON, late of the Township of Otonabee, in the County of Peterborough, Retired Farmer, Deceased, who died on or about the 3rd Day of June, 1937, at the said Township of Otonabee, are requested to send full particulars of their Claims, verified by affidavit or declaration, on or before the 1st Day of August, 1937, to S. T. MELDO, 358 George Street, Peterborough, Ontario, Solicitor for the Executors of the Estate.

50 AUCTION SALES 50

FOR SUCCESSFUL AUCTION SALES—'Telephone 1477W J. R. Miles.

GOOD QUALITY HOUSEHOLD FURNIture, 296 Margaret Avenue, Friday, July 30, at 1.30 p.m.: Entire Contents 7-Roomed House, including Mohair Chesterfield Suite, Modern Walnut Dining-room Suite, Walnut Bedroom Suite, Electric Range, Beauty Electric Washer, etc.—J. R. Miles, Auctioneer, Office 494 George. 'Phone 1477.

Here Is Where You Can Get Your Free Tickets On The PETERBOROUGH INDUSTRIAL EXHIBITION CARS.

BUTCHERS

BUEHLER BROS.
387 George Street Tel. 3660

T. L. EDWARDS
421 George Street Tel. 1282

DEPARTMENTAL STORES

CANADIAN DEPARTMENT STORES

RICHARD HALL, LTD.

ZELLERS LTD.

P. BLACK
George Street As King

DRUGGISTS

ELLIOTT'S DRUGS
Saves You Money Tel. 13

DRY GOODS

DICKSON'S STORE
395 George Street 'Phone 1076

ROBERT FAIR CO., LTD
383 George Street 'Phone 145

FURNITURE

CHERNEY BROS.
178 Hunter Street 'Phone 1233

HOME FURNISHINGS
204 Charlotte Street 'Phone 1428

FLORISTS

GEORGE SORENSON
39 Argyle Street Tel. 878

TURNBULL'S FLOWER SHOP
Flowers Telegraphed Anywhere.

GARAGES

J. K. HUGHES
340 Water Street Tel. 1347

LILLICO MOTORS
383 Water Street - 229 Charlotte

HOOD & CUMMING
Garage and Service Station
King to Sherbrooke on George

HOWDON MOTORS
388 Water Street 'Phone 44

GROCERS

MASON'S SEVEN SAVING STORES

HARDWARE

HUBERT CHOWN
417 George Street 'Phone 729

PRATTEN HARDWARE
396 George Street 'Phone 2710

ICE-CREAM

DUTTON NUT SHOP
406½ George Street

JEWELLERS

M. E. KNOX
388 George Street Tel. 2743

SCHNEIDER BROS.
367 George Street 'Phone 540

MEN'S WEAR

ED. RILEY
357 George Street 'Phone 935

SELKIRK MEN'S SHOP
325 George Street 'Phone 2395

RESTAURANTS

WOOLWORTH'S LUNCH COUNTER
375 George Street

REFRIGERATION

T. J. CAVANAGH
At McBride & Franks

SHOE STORES

LILLOW-WALKWEL
278 George Street Tel. 3139

MAHER SHOE STORE
338 George Street Tel. 3666

TOBACCO

LOUIS' BILLIARDS
407 George Street

MERCHANTS: If you have FREE CAR TICKETS, and are not Listed here, 'Phone 1600 for Special Listing Rates.

HENRY —By Carl Anderson

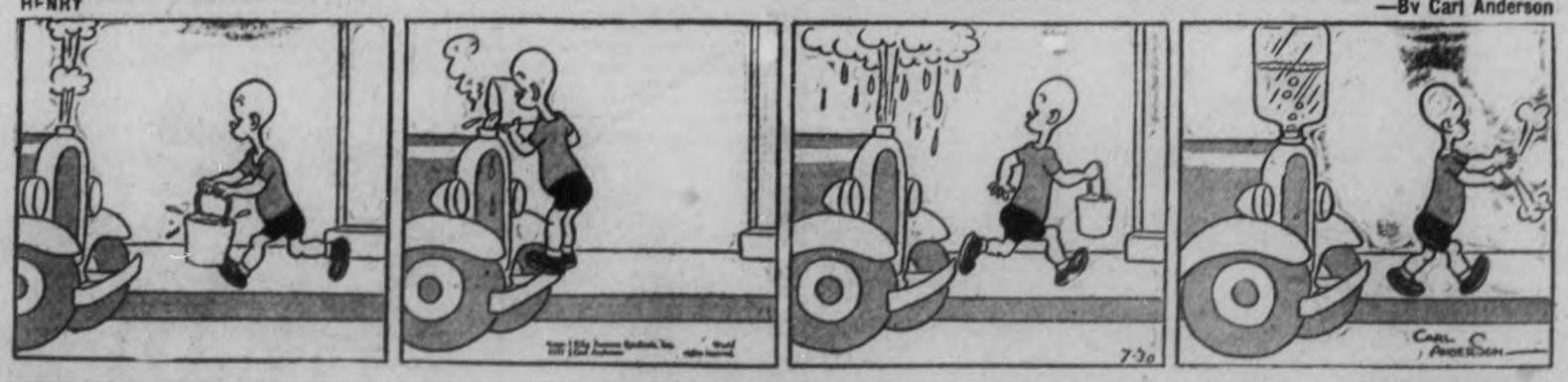

BRINGING UP FATHER —By George McManus

NOW IS THE TIME TO MODERNIZE and REPAIR --- 3 YEARS TO PAY

You May Borrow
Up to $2 000 00
Through the Government's
Home
Improvement Plan

These Advertisers
Will Help You
MODERNIZE
REPAIR - REMODEL

Decide Now to Have
Your Home Improved

This Is All You Have to Do:

First

Check over your home from the viewpoint of a prospective buyer or tenant—What does it need to make it modern and more comfortable?

Second

Consult one of the contractors or supply houses listed in this column for an estimate of the cost. (There is no charge or obligation for this service.)

Third

Take your estimate to your bank for a low cost Modernization Loan repayable over 12 months or up to three years. Loans may be secured up to $2,000.00.

HOME IMPROVEMENT

Contractors and Builders.

Free Estimates. No Obligation.
CHAS H. HUFFMAN
311 Bliss Street. Telephone 3266

HALLIDAY'S THREE-PIECE BATHroom, Reduced for July to $66.45. All guaranteed top quality. We install Plumbing on confidential terms, if desired Call 1086, our Local Sales Representative — Wm. J. Bull, 539 Downie.

Electrical.

COMPLETE
ELECTRICAL SERVICE
Electrical Fixtures
And Wiring Devices.
GRANT & LOUCKS
618 George Street. Tel. 798

PHONE 1403 — W. GORDON HALL—Electric Wiring. Floor Plugs Installed. Agent G. E. Hotpoint Ranges, etc.

Painters and Decorators.

Let Us Quote On Your Paint Job With Lowe Bros. Paint.
F. R. J. MacPherson & Son. Tel 886W

KELLAR THE DECORATOR
Estimates Given on All Interior and Exterior Decorating in the City or Country
Spray Gun Equipment. Phone 2581

Plumbing and Heating.

J. L. P. SMITH
Plumbing, Heating
Contracts Accepted
Tel. 1719W 372 WATER ST.

O. HARRY HUTCHINSON
TINSMITHING REPAIR WORK.
EAVETROUGH AND FURNACES
906 WATER STREET. PHONE 235

Cement Work.

For Cement Work
Phone H. ROSE 2313J
Ford Avenue. Free Estimates.

M. SICKLER
238 Stewart St. — Tel. 2225J
Cement Floors, Foundations, Sidewalks, etc. Free Estimates

Building Supplies.

Lumber, Insulation, Wallboard Roofing.
J. B. McDONALD
Phone 176 Charlotte Street.

SCREENS, SASH, DOORS,
SHINGLES, PAINT,
LUMBER AND BUILDING MATERIALS
For New Construction
or Renovation.
THE PETERBOROUGH LUMBER CO. LTD.
142 Hunter Street W. Phone 2166
Use Home Improvement Plan.

If the proverbial needle in a haystack is ever found it will be through a Classified Ad in The Examiner.

The Examiner
Classified
Advertising Rates

Cash Rate:
1 Cent per Word or Figure per Insertion. Minimum Charge. 25c

Charge Rate:
2 Cents per Word or Figure per Insertion. Minimum Charge. 50c

Box Numbers:
One or more Consecutive Insertions 10c

Coming Events:
Per Word per Insertion 2½c
Minimum Charge 50c

Special Announcements.
Birth Announcements 50c
Engagement Announcements. 50c
Marriage Announcements ... 50c
Death Notices 50c
Card of Thanks (up to 1 inch) 50c
In Memoriam (up to 3 inches) ... 75c
Over 3 inches (per inch extra) 50c

Legal, Municipal, Government, Auction Sales:
Insertion, per agate line 12c
Subsequent Insertions 6c

Phone 1600:
We will call for your Advertisement and give you the low Cash Rate

Our Boarding House - . . with - Major Hoople

LOVE IS FOR TOMORROW

By VIRGINIA SCALLON

(Continued from yesterday.)

CHAPTER 46

Marcia dressed slowly that night for her date with Gary and with none of the pleasure she usually felt in slipping into flattering evening clothes. Almost mechanically she took her bath, set a wave in her gleaming coppery locks. With her robe of gold-toned bath toweling, she looked like a tiny child as she studied her face seriously in the mirror. The deep blue eyes were troubled, her creamy skin paler than usual.

Marcia was feeling the importance of that date, for she realized the month's grace Gary had given her expired that night. How like him to plan a special celebration, to mark his acceptance or his final defeat! Marcia, full of the realization that she must finally thrust him out of her life, faced the ordeal with real dread. She thought it would have been far more appropriate if Gary had planned to take her driving in the warm evening, when in the darkness she could try to soften the blow of her refusal. But in the face of his ardent plea for a dinner at the impressive Trocadero, she had given in.

"Marcia, I particularly want you to come with me to the Trocadero tonight," he had said when she was working on the final illustration for the book. "I've reserved a table, and I want to celebrate the completion of our job." He would not tell her in words that he also hoped to celebrate another and more important event.

She wriggled into the turquoise blue dinner gown that swirled around her silver-shod feet, and pinned Gary's extravagant corsage at her bosom. As she dressed, she wondered why Sandy had called her again, today of all times. She hadn't seen Ellen or any of her friends who might tell her how the Paula affair was progressing. Almost fearfully she picked up the paper these days hoping she wouldn't find the girl's picture printed as a "charming bride of the season."

Gary arrived just as she finished, and stared in frank admiration at the charming girl before him. Marcia caught the spirit of almost reverence, and laughed with embarrassment.

"You can touch me, Gary. I won't break!" she insisted gaily, and took his arm to make a grand exit from the dim apartment. She was hastily trying to get him away from a possible tete-a-tete, when his evening would be ruined before it began. "If only I can postpone his proposal until after we leave the Trocadero," she thought desperately. Once they reached the cafe, on beautiful Sunset boulevard and overlooking all the lights of Hollywood, she felt more secure.

Gary was lavish with his ordering, including "champagne cocktail for two." Marcia tried to do justice to the dinner, but she was nervously ill-at-ease. On the other hand, Gary seemed in his most jovial mood as he toasted her for the fine work she had completed on his new book.

"To the future!" he proposed, lifting his glass to salute hers.

"To the future," she said obediently, and wondered what it held for both of them.

Unable to restrain himself, Gary abruptly leaned over the tiny table. "I can't wait any longer, dear," he said almost breathlessly. "Can you tell me now that you've changed your mind in the last month? Can you tell me you'll change this business association to a lifetime partnership? Ah, my dear—can you?"

Marcia put a hand on his coat sleeve. "Let's wait until we go home. I have so much to say," she told him.

"So much to say,'" he said swiftly, "then you do love me! Oh, my dearest!"

The girl shook her head violently when he mistook her meaning, then her eyes clouded with tears as she saw his sudden reaction. "Oh, Gary, I didn't want to tell you here, before all these people. It's just no use, my dear. I can't, I just can't. You mean more to me than any friend I have, but I don't seem to have any more emotion left. Believe me, I'm desperately sorry."

"And I was so certain you'd changed," he told her in a daze. "I thought these last weeks meant as much to you as they did to me. You were so understanding."

Marcia could have told him that pity made her gentle with him, not love. Love was not such a soft emotion; it swept people off their feet to the wildest happiness or to bitter sadness. She had experienced both, and the sorrow she experienced on losing Sandy had drained her of all other feeling.

She looked at Gary fondly, and wondered if things would have been different if she had met him before she'd known Sandy. He was so sincere, so in love with her. Almost reluctantly she had refused to avail herself of his protecting love.

She turned to him eagerly, "Gary, don't let this spoil your party. We're still the best of friends—unless you won't have me for a pal any more. If you feel it must be that way, why let's drink to the end of a perfectly glorious partnership!"

Gary looked unseeingly at her. "Friendships like ours just can't end, Marcia. If I've expected too much, it's my own fault. Let's drink to—well, let's drink, anyway!" And with a wavering smile Marcia lifted her glass to meet his.

As the evening wore on Marcia breathed a tiny sigh of relief. She might have known Gary would take her verdict like the gentleman he was. The lights dimmed during a spectacular performance, and when she could see clearly once more she looked appraisingly at her companion. She started, realizing he must have had a good many drinks during the course of the evening. Even as she looked, he raised another glass in salute: "Let's drown our sorrows," he said thickly. "Here's to the calm, cool emotion of frien'ship!"

Quickly, she took his arm. "No more, now, Gary, let's go home." She began to gather her wraps, but her escort shook his head violently. "The evening is jus' a pup. We're goin' to stay till the las' dog is hung. Might as well enjoy it; 's our last party!"

Marcia was amazed that he would let go of himself so completely, until she realized how terribly he had counted on this evening. He had been so sure of her, so sure of his own ability to win her, that he had brought her to his favorite spot to hear her say she loved him. The disappointment had been a crushing one, and he found the first brave toast had called for another and another to bolster his sinking spirits.

Suddenly, Marcia saw him slump to the table, propping himself up on his elbow. Knowing his fastidious hatred of any kind of a scene, she looked wildly about for help. Almost in answer to her prayers, she saw Sandy come into the dining room. Wildly, she beckoned to him.

Sandy had just finished "one last drink" with Mike, who had landed some work for McDonald and insisted on treating his friend. When he saw Marcia, all the blood rushed to his head and he pushed his way quickly through the crowded tables. Coming closer he saw to his amazement that the man was Gary, and that he was irrevocably drunk. His temper rose to the boiling point.

"Is this your special celebration?" he said disgustedly to Marcia.

"It's Gary. He's had some bad news; can you help me get him out of here?"

"Oh, sure. I can get him out of here all right. Get up!" He took the limp form of Gary in a powerful grasp.

"Sandy, stop!" Marcia cried in alarm. "Let's take him out quietly between us. Won't y—"

"Get up, I say!" Sandy shook Garrett impotently, but the man in his grasp was beyond helping himself. With a look of utter disgust, Sandy pushed the man from him.

"Look out—!" Marcia screamed shrilly, as she saw Gary tottering weakly toward the steps. The force of Sandy's shove sent him crashing against a pillar. Still on his feet, he swayed dizzily, then fell down the six stairs to a lower floor. Marcia dashed quickly to his aid and saw him lying still on the marble floor. Blood flowed from a gash on his forehead, and he was scarcely breathing.

A woman called, "Police!" Suddenly the cafe was in a turmoil, with waiters carrying the inert form of Garrett to a couch, others clutching Sandy roughly, Mike trying vainly to explain the accident, and Marcia watching it all helplessly.

"I hope this little fracas won't hurt your fine career," Sandy said bitterly between tightly drawn lips. "And I hope I haven't hurt your fragile friend too much." He shook himself free of his unofficial captors.

"Not so fast, there!" called a policeman who was bending over Garrett. "We'd better hold you until we see whether this fellow is going to live—or die."

(To Be Continued)

AN ENGINE SHINES UP.

HAMILTON, Ont., July 30—(CP).—Bright and shiny after seven years of idleness, Canadian National Engine No. 7030, built at Montreal in 1911 has blossomed out into Steel Company of Canada Engine No. 1.

A picture of dilapidation on purchase by the Steel Company, it will be used in inter-plant service.

THE TUTTS

By Crawford Young

BLAME UNKNOWN IN GIRL'S DEATH

Jury Refuses to Change Verdict in Milton Shooting Despite Crown's Objection.

MILTON, Ont., July 30—(CP).—Insisting it was unable to come to any other decision despite protests by Crown Attorney W. I. Dick, a coroner's jury investigating the death July 23 of 17-year-old Ella Hilson found she died from shotgun wounds "inflicted by a person or persons unknown." Milton is 23 miles west of Toronto.

"That's a very strange verdict in view of the evidence," Mr. Dick told the jury. "There is not one tittle of evidence that anyone else shot her and we don't want any doubt cast that her family had anything to do with it."

The jury deliberated another 15 minutes but refused to change its verdict. Belief the girl could not have shot herself was expressed by Dr. T. M. Stewart, Guelph, who performed the post mortem. There was nothing mentally or physically to cause her to take her own life he said.

The shot was lodged in the spinal column at an angle that indicated it had been fired downward, he said. Pointing out the shotgun had been found against a table, Dr. Smith said he doubted the girl's ability, after being shot to pick up the gun and place it in that position before collapsing.

Bedtime Story

By HOWARD R. GARIS

UNCLE WIGGILY'S SWING

"Bump!"

That was Baby Bunty, the little orphan rabbit, falling down.

"Ooops, my dear!"

That was Uncle Wiggily picking up Baby Bunty, the little orphan rabbit, after she had fallen in the woods.

"Thank you, Unkie Wig," said Bunty politely.

"Are you hurt?" asked the rabbit gentleman, making sure Bunty used no more than the two words of baby talk she was allowed.

"Hardly any, thank you, Unkie Wig," said Bunty. "I tripped in some some tagled wild honeysuckle vines on the ground."

"So you did," agreed Uncle Wiggily, looking at the place where Bunty had fallen. "There is quite a tangle of honeysuckle vines. Some of them are thickly twined together like ropes."

Remember?

"Oh, Unkie Wig!" exclaimed Bunty, her eyes sparkling. "Do you remember you said if you could find a rope you would make me a swing?"

"Yes, I said that," admitted Mr. Longears.

"Well," said Bunty, "can you make a swing out of honeysuckle vine ropes?"

"I can, my dear, and I will," said Mr. Longears. "You deserve a swing after tripping. Besides, you have been ill an da swing in the fresh air and sunshine will make you much better."

"The sassafras tea made me better," laughed Bunty, as she remembered how Uncle Wiggily had told her about the Fox pulling up the sassafras root and toppling over in a back somersault.

"The swing will completely cure you," said the rabbit uncle. "Help me untangle some of the honeysuckle vine ropes and I'll put the

swing on a tree branch near our camping tent."

"Oh, goodie!" laughed Bunty, clapping her paws.

Straightening out a long length of the vine rope, with Bunty's help, Uncle Wiggily, with his strong teeth, gnawed off a piece big enough to make a swing.

Johnnie and Billie Bushytail, the squirrels, climbed the tree carrying the ends of the vine rope and fastened them to a standing out branch. Soon the loop of honeysuckle rope was in place.

"Now we need a board," said Mr. Longears. He found one that had been part of a box and soon Bunty was swinging away, while Uncle Wiggily pushed her so high he could run under her.

Thrill.

"Cooffie! What a thrill!" cried the orphan rabbit as she swung to and fro high in the air.

The other girl rabbit children came hopping along and Bunty let them take turns on her swing. Then up came Buster, Custer and Duster.

"We want some swings!" cried Buster, and he wasn't very polite.

"Unkie Wig said this swing wasn't for boy rabbits—only for girl rabbits," objected Bunty. "It isn't strong enough for boys."

"Don't be silly!" teased Buster. "Now you girls get out and we boys can have some swings."

The boys, most impolitely, made the girls leave the swing. Then Buster, Custer and Duster piled in all at once.

Oooooh! It will break with you!" warned Bunty.

"Pooh! We're not afraid!" laughed Custer.

"Watch how high we go!" called Duster.

Higher and higher they went and then, all of a sudden, the vine rope broke and down to the ground came tumbling the boy rabbits. But they fell into bushes and weren't much hurt.

Then Uncle Wiggily fixed the swing again for Bunty and made the boys go away. So it was all for the best.

And if the bicycle will lend one of its wheels to the gold fish to go to the movies, I'll tell you next about Uncle Wiggily's bee.

(Copyright, 1937.)

DIES AT 98

KINGSTON, Ont., July 30 (CP).—Miss Jeannie McMillan, 98, considered Kingston's oldest resident, died in hospital Wednesday.

BRICK BRADFORD—Adrift in an Atom.

By WILLIAM RITT and CLARENCE GRAY

MUGGS AND SKEETER

By WALLY BISHOP

TILLIE THE TOILER

—By Russ Westover

QUICK PRIVATE
LOANS
Without Endorsers
No Embarrassment
Only Borrowers Sign
$50 to $500
12 MONTHS TO REPAY
Rates Authorized By Special Act of Dominion Parliament
CENTRAL FINANCE
CORPORATION
355 George Street
23 Krupp Building
Phone: 1703 Peterborough

CANADIAN DEPARTMENT STORES

STORE HOURS: 9 a.m. to 5.30 p.m., Saturday 9 a.m. to 9.30 p.m. PHONE 3000 No Extra Charge For Delivery

S.O.S. Midsummer CARNIVAL OF VALUES

Read These Special Values—Save on Your Preparations for the Holiday

Special Selling Of STAPLES

PLAIN HEMMED SHEETS

Smooth, closely woven cotton sheets, bleached snowy white. Size 68 x 86. Carnival Special, Each ..... .94

FEATURE! 72" UNBLEACHED SHEETING

Save, and buy several lengths. Good weight, sturdily woven and should bleach to a snowy white. 72" wide. Carnival Special, yard ..... .29

EXTRA! ENGLISH TERRY TOWELS

Specially priced for the Carnival. Soft absorbent dark terry striped towels. Size about 20 x 40. Carnival Special ..... 6 for 1.00

BLEACHED CIRCULAR PILLOW COTTON

Priced low for a quick clearance. Better quality smooth bleached cotton. 42 and 44" wide. Carnival Special, yard ..... .22

COLOURED BORDER PILLOW CASES

Smooth closely woven cotton cases, white with colored borders of blue, green, gold and rose. Size 42 x 36. Carnival Special, pair ..... .69

—Main Floor, C.D.S.

Half-Price! Boys' Flannel Suits

Wool and cotton flannels, in grey, brown and blue shades. Sport back jacket and one pair of longs. Carnival Special, Suit 1.47

Save! Trench Coats

For youths or men! Made from double texture cotton material with rubberized check lining. Blue or fawn. Size 36 to 44. Carnival Special, each 5.40

Men's Broadcloth Pyjamas

Here's value! Cotton broadcloth cut on kite front style with rayon frog buttonholes. tan, hello and blue. Sizes 36 to 44. Carnival Special, Suit ..... .99

Boys' 2-Piece Swim Suits

Knit from all-wool worsted yarns, in five-rib stitch. Top fastened on with zipper. White, blue and fawn tops with black and brown trunks. Sizes 26 to 32. Carnival Special, Suit ..... .99

—Main Floor, C.D.S.

FEATURE SAVING IN FULL-FASHIONED

Real SILK HOSE

It will pay to shop or phone Saturday, for a pair or two of these fine hose. Full-fashioned first quality sheer ringless chiffon and light service weight, silk to hem. The shade range offers a fine variety of beige tones, and copper shades. Sizes 8½ to 10½. Carnival Special, pair ..... .55

EXTRA! WOMEN'S AND HALF SIZES REG. 10.95

CHIFFON FROCKS

Values, you'll realize the minute you see the rack. Cool, dressy, sheer chiffons, all with matching rayon taffeta slips. ¾ and full length sleeves, also a few with jackets. Black and white, blues, and wine shade in floral effects. Sizes 18½ to 24½ and 40 to 48 in the lot. Carnival Special. Each 6.95

—2nd Floor, C.D.S.

BIG SPECIAL PURCHASE! TWO-PANT

TWEED SUITS

Smart, new, and dressy. Tailored from all-wool and wool and cotton fancy tweeds in a large selection of patterns and colours. Single-breasted and sport back styles jacket. Sizes 36 to 44 in the lot. Carnival Special, Suit 11.95

—Main Floor, C.D.S.

SPECIAL! WOMEN'S CANVAS

RUNNING SHOES

A real saving! Novelty oxford styles with rubber soles and low rubber heels. All white or white with blue, red or green and brown andwhite. Sizes 3½ to 8. Carnival Special, pair 1.00

SMALL BOYS' REG. 1.00 TO 1.95

WASH SUITS

Cotton and mercerized cotton broadcloths, in a variety of styles. Belted types, short sleeves. Some two-tone effects, in a variety of colors. Sizes 1 to 6 years in the lot. Carnival Special, Suit ..... .89

—2nd Floor, C.D.S.

HALF-PRICE CLEARANCE OF REG. 1.19 TO 5.98

Summer MILLINERY

Pick up a summer hat cheap, there's lot of time to wear it yet. The group consists of wool felts, linens, baku and sisol strawa (trade name) in many styles and colors. Come early for choice. Carnival Special, .59 to 2.99

—2nd Floor, C.D.S.

BOYS' AND YOUTHS'

Running Shoes

Made from first quality canvas with good heavy rubber sole in laced-to-toe styles. Boots or oxfords. Sizes 11 to 13 and 1 to 5. Carnival Special, pair ..... .69

MEN'S RUNNING

SHOES

Made from first quality canvas with rubber soles, oxford or boot style, in brown or white. Sizes 6 to 11. Carnival Special, pair ..... .89

—Main Floor, C.D.S.

HOLIDAY LUGGAGE SPECIALS!

Pullman Suitcases

Solid construction, brown and black enamelled steel covering. Nickle plated bolts and twin clamps and corners. About 28" long, 15½" wide, 9½" deep. Carnival Special, each 2.95

Miropak Travelling Cases

Just the case for week-end trips. Covered in brown and black fabrokoid with attractive cotton linings. About 20" long. Carnival Special, each 4.95

—Basement, C.D.S.

SAVINGS FROM THE BASEMENT

PICNIC BASKETS—Sturdy baskets of clear wood splint, with 2 wire-top handles, hinged cover. Size about 14½ x 9½ x 10 inches. Carnival Special, each ..... .29

(BEAR VALLEY BAITS)

20% reduction on Bear Valley single and double spoon baits. Special, each ..... .25, .29, .49, .32

REFRIGERATOR PANS—Heavy white enamel pan. Size 13" x 8", with lid and perforated sides. Special, each 1.29

—Basement, C.D.S.

Specials In TOILETRIES and SUNDRIES

RUBBER GLOVES—Durable quality. Sizes 7 to 8½. Special, pair ..... .19

NOXZEMA CREAM — Regular .25 size. Each ..... .15

BLUE RIBBON TOILET TISSUE—Large rolls ..... 9 for .50

DR. SANDE'S SEA FINE BATH SALTS—Away below usual price. 2½-lb. tin ..... .59

TOOTH BRUSHES—Bamboo handles with extra fine bristles. Special ..... 2 for .19

—Main Floor, C.D.S.

Extra! Beach

Halters

Ordinarily .50, .75 and 1.00

Dozens and dozens of patterns and colors, in cotton prints, piques, linens, and terry cloths. Practically all the popular styles, shaped, and halters, button fronts, etc. Carnival Special, each ..... .29

—Main Floor, C.D.S.

CANDIES

Licorice Allsorts, lb. ..... .20

Dairy Caramels, lb. ..... .20

Asst. Wrapped Caramels, lb. ..... .25

Wrapped Crystal Fruits, lb. ..... .25

—Main Floor, C.D.S.

Special! Electric Irons

Semi-Annual Sale, Each

Heavily plated to make easy ironing. Balanced correctly, with shaped handle. Element will be replaced if found defective within one year. Sale Special, each 1.19

"Jiffy" Electric Toasters

Semi-Annual Sale, Each

A reliable toaster, which cooks two slices of bread at once. Good element, chromium plated. Sale Special, each ..... .98

SEMI-ANNUAL SALE OF FURNITURE AND HOUSEFURNISHINGS

A Big Event For Thrifty Home-Makers Starts Saturday!

Rayon Taffeta Bed Lights

Dainty shades, in colors to match most any boudoir. Various shapes with rayon taffeta covers. Cord, socket and plug complete. Pastel shades. Sale Special, each ..... .98

Extra! 36" Marquisette

An inexpensive curtain material suitable for kitchen or bedrooms. Ivory and ecru shade, in crossbar pattern. 36" wide. Sale Special, yard ..... .15

Value! Odd Chesterfields

Semi-Annual Sale, Each

Graceful, well proportioned chesterfields that have an air of comfort and smartness. Frames are strongly constructed of well-seasoned hardwood. Full webb bottom, and tempered steel coil spring in backs. Sale Special 26.50

Walnut Finished

Occasional Chairs

A graceful occasional chair that will add charm to your hall or living room. Made from selected birch in rich walnut shade, upholstered in various colored rayon and cotton coverings. Semi Annual Sale Special, each 6.95

Extra Value! Moderately Priced

3-Piece Bedroom Suite

Well seasoned birch in two-tone walnut finish. The set consists of one 4 ft. 6 bed, one dresser 36" wide with 20 by 26-inch plate mirror, and three full length drawers. One chiffonier with four drawers. Sale Special, Suit 49.50

6-Piece Breakfast Room Suite

Semi-Annual Sale, Suite

Staunchly constructed of selected hardwood, beautifully shaded and finished in natural shade. The table has jack-knife leaf, cabinet buffet is roomy with drawers and cupboard space, 4 panel back chairs. Sale Special, 6-pieces 49.75

—2nd Floor, C.D.S.

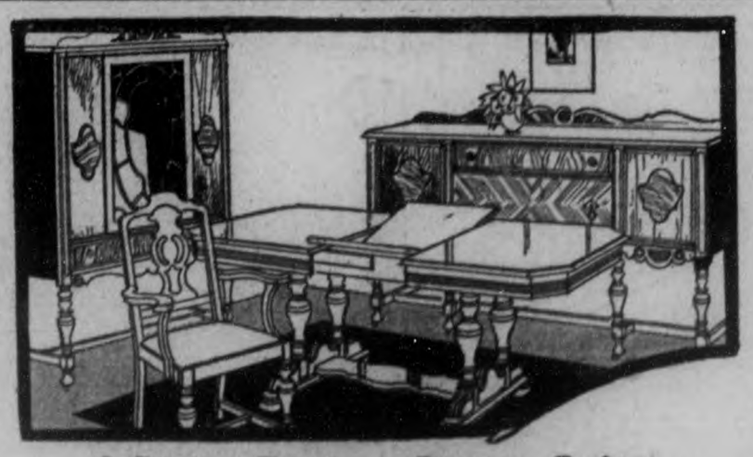

9-Piece Dining Room Suite

Semi-Annual Sale Price

A better quality suite, reduced for the Sale. A distinctive looking suite in combination walnut. The extension table has leaf opening in centre; 6 chairs, leather padded seat; spacious buffet and china cabinet. Sale Special, Suite .. 119.00

Extra! 3-Piece Chesterfield Suite

Semi-Annual Sale Price

Value which offers a real saving. Comfortable style with webb construction, dowelled and glued joints. Reversible spring filled cushions and attractive cotton coverings. Sale Special, Suite 59.50

Special! Regular 1.25

Marquisette Curtains

Exceptionally fine ivory colored marquisette curtains, suitable for most any room. Tailored type with colored thread design work across the valance, and down the side. 36" wide x 2¼ yards long. Sale Special, pair ... .79

Sturdy Card Tables

Semi-Annual Sale, Each

Buy them during the Sale and save. Sturdy folding type table, frame and legs of hardwood, strong metal braces, and fibre covered top. Sale Special, each 1.19

Strongly Built, Low Priced

Walnut Finished Chairs

Good value in strong well-made chairs, for general family use. Sturdy kiln-dried hardwood, in Windsor style, with panel back, well-braced legs. Stained a rich walnut shade. Sale Special, each ..... .98

3-Piece Bed Outfits

Semi-Annual Sale, Complete

Remarkable value! All-steel bed stead with 2-inch continuous posts, finished in rich walnut shade. Strongly made high riser cable spring. Mattress is well filled with clean cotton and deeply tufted. Comes in three regular sizes. Sale Special, complete 13.95

—2nd Floor, C.D.S.

CANADIAN DEPARTMENT STORES

THE WEATHER
Moderate to fresh winds; fair to-day and Sunday. Cool to-night.
Sun: Rises 6.05 a.m., Sets 8.43 p.m. DST

The Peterborough Examiner

FINAL EDITION

VOL. LXXIX, No. 26 — PETERBOROUGH, SATURDAY, JULY 31, 1937 — PRICE THREE CENTS

EIGHT TRANSIENTS DIE IN C.N.R. FREIGHT WRECK

FEAR GROOM OF FEW DAYS HAS BEEN DROWNED

Patrick Flynn is Missing—Clothes Found on River Bank.

MARRIED ON MONDAY.

Had Been Living in Tent Near City Disposal Plant.

Bridegroom of a few days Patrick Flynn, 31, of 261 King street is feared drowned.

His clothes were found on the banks of the Otonabee River at the foot of Park street at 7.30 a.m. directly opposite the point where he and his 18-year-old bride, the former Helen May Douglas, have been camping since they were married on Monday last.

The couple had been living in a tent on a camping site adjacent to the sewage disposal plant. Two other tents nearby are occupied by Mr. and Mrs. Wesley Lawford and family and Mr. and Mrs. Robert Eagleton and family.

Mrs. Flynn told a reporter she last saw her husband at 9 o'clock Friday night when she rowed him across river to the foot of Park street when he wanted to go up town. She said her husband had expressed the intention of going to see a man who owed him twenty-five dollars.

"I haven't seen him since", she exclaimed anxiously scanning the river where firemen had started dragging operations with assistance of Provincial Traffic Officer Phil Grant and visiting Rover Scouts from Fort Erie here for the week-end Rover Moot at Bald Lake.

Tried To Swim?

The young bride entertained the theory that her husband had returned to the foot of Park street early this morning and failing to find a boat had undressed for the purpose to swimming across to camp. Flynn was said to have been a good swimmer, though it was believed he may have misjudged the current in the darkness.

This theory appeared to be borne out by the story related by Mrs. Eagleton. She told a reporter. "Around one o'clock this morning I heard a noise as if someone was vomiting or struggling on the other bank of the river".

"Yes", Wesley Lawford agreed, "and I took a boat out and paddled up and down the river. We shouted 'Paddy' but there was no reply". He said that with the aid of a flashlight he searched the opposite bank of the river and actually saw what he later learned was the bundle of Flynn's clothes, though in the gloom he had mistaken them for a tree stump.

It was not until half past seven this morning that the clothes were actually discovered on the bank. They were found there by Grace Lawford who was going for the morning milk in the family canoe. "I told my daddy and he notified the police," she related.

While firemen worked up and downstream with the drags, Traffic Officer Grant searched the waters in another boat being accompanied by Rover Scout Albert Holmes of 1st Port Erie Crew. Other Scouts who stood by to lend assistance when needed, were Rover Scouts Harold Ruch and Edwin Gorham of the 1st Port Erie Crew.

Merry Time Looms Brantford Rally

BRANTFORD, Ont., July 31 (C P.). — St. Catharines War Veterans intend to make a real showing for the ex-Imperial convention here. Their main contingent arrived to-day headed by the St. Catharines Pipe Band. A party of the St. Catharines veterans will represent "Old Bill's Band," and intend to make the streets merry with fun and music.

Brockville Men Get Wage Boost

BROCKVILLE, Ont., July 31—(CP)—Phillips Electrical Works, Limited, and a committee of its 300 employees have signed an agreement following negotiations which have been in progress for several weeks, it was learned yesterday.

It was understood terms of the arrangement includes a general wage increase of 15 per cent, retroactive to July 14 last.

PILGRIMAGES FORBIDDEN

VATICAN, July 31.—(CP-Havas)—German Catholics have been forbidden by secret police to make pilgrimages to Rome Osservatore Romano, Vatican organ, reported today in a dispatch from Basel, Switzerland.

HELD FOR ABDUCTING GIRL

BROCKVILLE. — Charged with abduction of a 15-year-old Canadienne, Ont., girl, Roland Luff of Smith's Falls, Ont., was in counties' jail here to-day on remand until August 2. He was arrested Monday in Canadienne.

FLOWN TO OPERATION

NORTH BAY.—Miss Nellie McLure, Toronto, was making favorable progress to-day after an appendectomy performed by Dr. N. H. Bowers after she had been flown here from a Temagami Lake camp by Chuck Austin.

An earthquake in Peru was recorded in Kew, England, 6,000 miles away.

Magistrate Leans Toward Wife Beating

Hamilton, July 31.

After expressing the opinion that a man had the right to chastise his own wife in order to enforce certain rights, Magistrate H. A. Burbidge, in Family Court yesterday afternoon, said he would reserve his decision in the assault charge again William Cleary until he had opportunity to refer to authorities and delve into ancient law.

"I think that the common law of England as in effect in 1870 still holds good here. I think that the husband by the Common Law still has the right to chastise or confine his wife to enforce certain rights, excluding those of conjugal relationship," remarked his Worship.

REVOLT SWEEPING FRANCO'S FORCES MADRID REPORTS

Mushrooms Into Open Fighting at Malaga, Granada Over Italian Troops.

INTRUSION RESENTED.

HENDAYE, Franco-Spanish Frontier, July 31.—(AP).—Spanish government sources asserted to-day that revolt was spreading through the insurgent rearguard.

They said discontent had mushroomed into open fighting within Generalissimo Francisco Franco's forces at Motril and Malaga on the southern coast.

The outbreaks were said to be afimilar to that which the government recently reported within ancient Granada, another southern Spanish city, site of the famed Moorish Alhambra.

The Fabra (Spanish) News Agency in a dispatch from Gibraltar said the bomb explosions could be heard within the ancient city and insurgent authorities were struggling to localize the mutiny.

The agency said the Granada uprising came when Spanish soldiers were ordered from their barracks to make room for Italian volunteers under Franco's banner.

A radio broadcast by Gen. Queipo De Llano, one of Franco's chief aides, denied reports of the Granada revolt. In the same broadcast he hinted that Franco might be preparing for a new offensive on beleaguered Madrid.

'Tranquility is complete along the Madrid front,' said the radio commentator, 'but we must not forget that after the calm comes the storm."

Spreading to Biscay Area.

Government reports were that the revolt had extendeed also into Franco's Biscayan army. The defense ministry said government troops had heard a battle between two insurgent groups on the Bantanda front, in Northern Spain.

Insurgent airmen put an end to the conflict, it was said, when they roared overhead, machine gunning, dropping bombs and throwing hand grenades.

The Government reported Franco had pulled troops from other fronts and sent them to Malaga to quell Communist workers who had laid siege to the military headquarters there.

Several days later another group of Malaga workers barricaded themselves in a sugar factory and held it until a superior number of troops overpowered them and drove them out, said the Madrid advices.

PUZZLED PARENT.

Ostrich Has to Set on Eggs Himself As Wife Goes Wandering.

PHILADELPHIA, July 31.—(P)—Papa Rhea, a South American ostrich at the zoo, was a puzzled parent to-ady.

His wife laid six eggs, then went gadding about. Bird house keepers put the first egg under a peahen with maternal instincts. That egg hatched a Rhea.

Papa Rhea to-day was sitting on the other five.

WEEK'S SECOND BLAST SHAKES BELFAST CITY

Mine Shatters Store Only Few Feet Fro mBarracks of 20 Sleeping Police.

GANGSTERS ACTIVE.

Gunmen Line Six Against Wall and Bludgeon One Unconscious.

BELFAST, Northern Ireland, July 31 (A.P.). — Dynamiters and sluggers spread fresh terror in Belfast to-day in a renewal of the gangsterism that marked King George's visit to Northern Ireland three days ago.

The city was shaken by explosion of a land mine 50 yards from a police barracks in the west-end. Thomas Doherty was beaten unconscious after gunmen lined him and five companions against a wall in another part of the city.

Three of the gang held up the five while the others bludgeoned Doherty with their revolver butts. They left him seriously injured with a card hung around his neck, inscribed: "Spies and police touts beware."

Families in a wide section of the west-end tumbled from their beds in terror when the mine ripped a large hole in an occupied store near the police barracks where 20 men were sleeping.

The three-storey building was nearly toppled by the explosion. The bomb had been planted against a wall. Dozens of windows were shattered in the vicinity and hundreds of persons came running to the scene.

Authorities said they did not know why Doherty had been singled out for the attack.

A large land mine was exploded on Wednesday at the height of the city's welcome to the King and Queen on a Coronation visit.

STRIKE PICKETS STICK ON JOB

Quiet Week-end Expected as Negotiations Settle Into Deadlock.

Strike pickets again massed shortly after six o'clock this morning to prevent a score of non-strikers going to their work in the Bonner-Worth plant but found their vigilance unnecessary. The plant was closed at 4 p.m. Friday, not to be reopened until Tuesday morning.

Two hundred pickets were on hand in accordance with the determination of the strike leaders to maintain daily mass pickets instead of the skeleton pickets of the earlier days of the strike. With all hopes of immediate strike settlement gone, strikers will concentrate on the objective of bringing all activity in the Bonner-Worth plant to a halt and keeping all workers out, Organizer Alex Welch said.

With few strike activities listed for today, Sunday or Monday, a quiet week-end is anticipated. Regular strike committee meetings were held today and the holding of a general strike rally in the East City Community Hall Sunday evening was announced.

Strikers reported no further word from the Department of Labor or the Dominion Woollens in regard to the possibility of further negotiations and the Industry and Labor Board remained silent as regards the strikers' offer to submit the dispute to arbitration.

A significant development in the general strike situation during the past several days has been the consolidation of the strike leadership following the serious dissention which arose last week. Although no word on the matter was to be obtained from the strike leadership, it is understood Organizer Welch

(Continued on Page 5)

When Police and Pickets Clashed

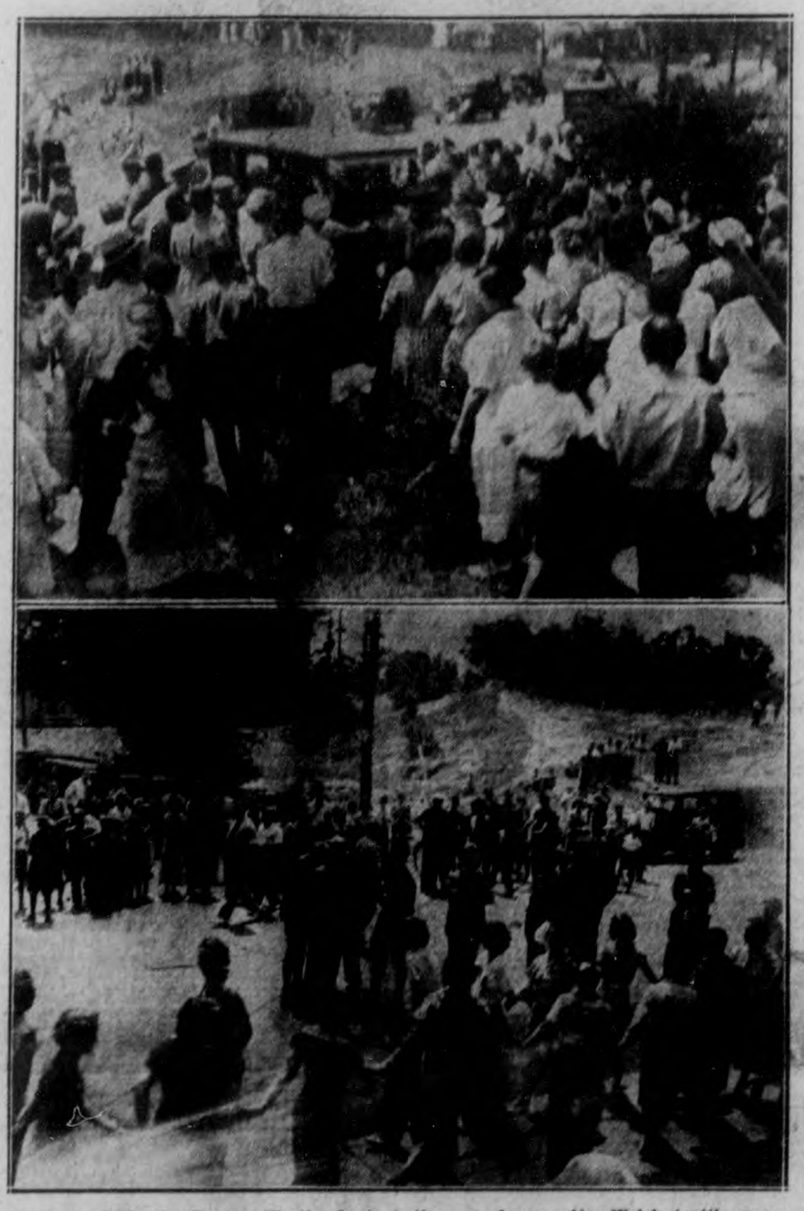

Scenes outside the Bonner-Worth plant at noon Friday when strikers attempted to prevent some 20 workers from entering the plant. The bottom picture shows how the girls joined hands to form a picket chain in front of the plant. In the middle of the road can be seen the police squad while back of them can be seen Alex Welch, textile organizer. The bottom scene shows one of the most exciting incidents of the affair. The pickets are rushing back a car which was trying to enter, and are succeeding in spite of the efforts of the police.

(Roy Studio Photo.)

8 Badly Injured As Box-Cars Roll Down Steep Bank

Victims Perched on Loads of Lumber From B.C. Are Trapped in Debris.

97 MILES FROM SUDBURY.

Wreckage Strewn Quarter Mile as Cars Jump Tracks at 50 Miles an Hour.

SUDBURY, Ont., July 31.—(CP)—Eight transients were killed and eight others seriously injured early today when a transcontinental freight train was derailed on the Canadian National Railways main line, 97 miles northwest of Sudbury. Names of the victims were not known.

As they sat in box-cars, surrounded by lumber from British Columbia, the fast freight suddenly lurched from the tracks. Eight cars tumbled to the bottom of a deep incline beside the right-of-way.

Wreckage was strewn along the tracks for a quarter-mile, but the broken bodies of the killed and injured were nearly all found in or near the box cars which rolled down into the ravine. It was estimated the fast, east-bound freight was travelling at 50 miles an hour when the derailment occurred.

All Traffic Tied Up

Conductor Alexander Stewart of Capreol, Ont., was in charge of the train. The engineer was James McGee, also of Capreol. All train movement west of Capreol was suspended while auxiliary crews were rushed by the C.N.R. from Capreol, 75 miles of the wreck scene.

The crews started work before daybreak clearing the littered right-of-way of wreckage. Rails, torn and bent for hundreds of yards, were replaced. East and west-bound passenger trains will be delayed many hours.

The section where the derailment occured is heavily wooded. Nearest flag station is Kawa. Railway officials said the company's telegraph wire service from Gogama was disrupted. It was expected to be resumed shortly.

Bad Wrecks Since 1920.

First recorded Canadian railroad wreck in 1857 took 70 lives at the Desjardins canal. Wrecks in recent years were:

1920—Corbeil, Ont., rear-end collision, nine killed.

1927—Hornepayne, Ont., C.N.R. derailment, six killed.

1927—Dockrill Siding, Ont., C.P.R. passenger and freight collision, six killed.

1928—Sand Point, Ont., collision between C.P.R. train and freight, two killed.

1929—Drocourt, Ont., C.N.R. head-on collision, 14 killed.

1930—Capreol, Ont., C.N.R. freight derailed, nine killed.

1934—Dundas, Ont., C.N.R. flier collided with Christmas special, 15 killed.

1935—Fort William, C.N.R. trailer collided with truck, nine killed.

1936, Aug. 15—Louisville, Que., C. P. R. freight collided with truck, 22 killed.

May 5, 1937 — Springhill, N.S., Ocean Limited derailed, four killed.

July 27, 1937—Budbury, train hits passenger car, five killed.

Nebraska's Hoppers Big Enough For Mail

Des Moines, Ia., July 31 (AP). A STORY of a grasshopper big enough to double for a carrier pigeon was told by a janitor in a downtown building.

The janitor noticed the grasshopper apparently exhausted on the sill of an eighth floor window. Tied to it was a crumpled piece of paper with the following words written in pencil:

"Nebraska grasshopper, county," and the rest was torn off.

Returned to its place on the sill, the hopper hopped into space, still bearing its cryptic message, and headed for an unknown destination.

CHINESE TROOPS MAKE NEW STAND TIENTSIN STATION

Fighting Breaks Out Just as Japs Believe City Under Complete Control.

BATTLES AROUND PEIPING.

TIENTSIN, July 31 (AP).—Fighting broke out at the Central Railway station, in the heart of Tientsin, today as Japanese troops attempted to clamp complete control on the commercial gateway to north China.

New hostilities started when Japanese forces attacked a Chinese unit which still held entrenchments nearby despite two days of bombardment of the city by the Japanese batteries.

An earlier barrage of shells had brought no reply from Chinese guns. This had led to the belief Japanese domination of the city was complete.

At the same time Japanese reports asserted their army had advanced down the Hankow-Peiping Railway line south of the ancient Chinese capital to a point 18 miles beyond the city's walls, to tighten Japan's grip on the central region of the northern provinces.

The spearhead of the Japanese advance thus reached Liangsiang, three miles south of Changhaintien, on the vital railway line linking Peiping with central and southern China.

Aircraft and artillery were said to have opened fire against Chinese forces entrenched in the hills west of Peiping.

(Peiping dispatches told of guerilla warfare raging west and northwest of the city as troops retreated before Japanese machine-gunners. Fighting between 2,000 Japanese troops and the 37th Chinese division was also reported northwest of Peiping).

Nanking Troops Approach

Reliable reports from Nanking, seat of China's government, declared that the vanguard of Central Chinese troops moving north toward the trouble zone had reached Lulliho, only 30 miles south of Peiping.

If the reports were accurate, the Chinese movement northward would place the vanguard only 12 miles from the Japanese army penetrating southward and might presage a serious clash between Nanking forces and the Japanese.

The Nanking regime thus far has remained aloof apparently from the Hopeh-Chahar trouble and its future policy has been veiled in secreacy.

Chinese sources asserted Japanese planes flew out of Tientsin to Paotingfu, 80 miles southwest of Peiping, yesterday and bombed troop concentrations there. It previously was reported some 50,000 Chinese were massed near Paotingfu to reinforce the forces engaged in the northern fighting.

DIVORCE LEGISLATION.

Senator Hints Action To Be Taken At Next Session.

SASKATOON, July 31 (C.P.). — Likelihood that legislation to widen the grounds for divorce in Canada, similar to that recently enacted in Great Britain, will be brought before the Canadian Senate at the next session was expressed here by Senator W. M. Aseltine of Rosetown. Senator Aseltine said a Bill, possibly framed after the British measure, probably would be recommended to the Senate by its Divorce Committee.

Senator Aseltine, a Conservative, is a member of the Senate Divorce Committee.

THE MAGIC FLUTE.

SALZBURG, Austria, July 31. — (CP-Havas).— The Salzburg music festival reached one of its peaks last night with the performance of Mozart's "Magic Flute," under direction of Arturo Toscanini. The concert was given prolonged ovations by the large crowd, among whom was Chancellor Kurt Schuschnigg.

SELL TREASURY BILLS.

OTTAWA, July 31—(C.P.). — The Bank of Canada to-day announced sale by tender of $25,000,000 in Dominion of Canada treasury bills expiring Nov. 1, 1937. Average discount price of accepted bids was $99.8392 and the average yield .633 per cent.

Yield on this issue was slightly higher than the record low cost of treasury bill financing a fortnight ago when a similar issue was sold at a price to yield .532 per cent.

DOUBLE SHOOTING CLIMAXES FRACAS

Once Famed Flying Trapeze Artist Wounds Ex-Wife, Then Suicides.

LONG BEACH, Calif., July 31 (AP).—A marital squabble and five pistol shots spelled the end today to the sensational career of Alfredo Codona, once internationally known "daring young man on the flying trapeze."

Codona, 43, only circus aerialist ever to do the difficult and hazardous triple somersault, yesterday shot and seriously wounded his divorced wife, Vera Bruce Codona, 32, and killed himself. Mrs. Codona's mother was the only witness.

The couple was at a lawyer's office to discuss division of their property. The lawyer had stepped outside at Codona's request.

Codona was star performer of "The Flying Codonas," family troupe which made several world tours.

Accidents killed Codona's second wife, Lillian Leitzel, and ruined his own trapeze career.

Miss Leitzel plunged to her death in Copenhagen in 1931 when a ring of her equipment snapped.

In 1933 Codona so seriously injured his shoulder in an act in New York that he never was able to make a comeback.

Codona had been in the garage business here recently, although he appeared in three films, once as a double for Johnny Weismuller in a "Tarzan" picture.

Lad Dreams Drowning His Brother Is Victim

Edinburgh, July 31 (CP).

BECAUSE her 7-year-old son told her he had dreamed his brother had been drowned, Mrs. James Warrington rushed to Granton, where the brother was camping.

She was met by a woman who told her police "have just taken two boys' bodies from the water." One was 9-year-old Robert Warrington, her son.

Millard, 3 Others Injured in Crash

TORONTO, Jul 31 (CP).—Charles Millard, C.I.O. automobile workers organizer at Oshawa and three others were injured slightly when the car in which they were riding east on the Kingston road skidded into the ditch early today and then turned somersault.

In addition to Millard, Miss Jean Blair of St. Catharines and Mrs. J. and Miss M. Graham of Oshawa were treated for minor hurts. Millard was returning from Windsor at the time. The car was a complete wreck.

12 FOOT CORN STALKS

CHATHAM, Ont., July 31 (CP)—Chatham still claims the tall-growing corn crown. Challenged by Morgan Freele of Simcoe with a stalk 12 feet high, John Monnott now displays a stalk which has reached 12 feet 7 inches, and invites other growers to try and beat it.

BETTING RUN 3-2 AGAINST SOPWITH

Spectators Pay Anything From $6 Up to See Ranger and Endeavour Meet.

NEWPORT, R.I., July 31 (AP).—It cost anywhere from $6 into the millions to see two swift yachts race today off Newport, but rich and poor alike had the same problems.

They were—perhaps in order of importance:

Whether to bring an umbrella.

How to see the racing sloops Endeavour II and Ranger after getting out to the course in some kind of craft.

(Continued on Page 5)

Chinese Fail To Cultivate Taste So Canada Loses A Cheese Mart

Orientals Do Not Like Either Flavor or Odor Trade Official Writes.

FOREIGNERS ONLY BUYERS.

OTTAWA, July 31.—(CP)—Export of Canadian cheese to China has fallen off in the past few years for the good reason that the Chinese do not like it.

"Cheese, a product of the western world, has not found favor among the Chinese, who do not care for its odor or taste," writes H. A. Scott, Canada trade commissioner to China, in the current issue of the Commercial Intelligence Journal.

A few foreign-educated Chinese have acquired a liking for the product but "broadly speaking, however," Scott writes, "the consumption of this product has so far been confined to the relatively insignificant foreign population living in treaty ports."

Imports of cheese into China in 1936 dropped to 220,155 pounds from 387,842 in 1935 and 471,296 in 1934. Of these totals Canada is credited in 1936 with 15,728 pounds against 18,816 in 1935 and 33,138 in 1934.

Scott's article was prompted by periodical inquiries from Canadian exporters.

Ring Lost 24 Years Hold Up In Garden

Galt, July 31 (CP).

TWENTY-FOUR years ago Mrs. W. Ross of the Village of Troy, south of here, lost her wedding ring in the garden of her home. Last week, Donald Marshall, while hoeing vegetables there, found the ring. It was still in good condition.

Brigand's Writings Win Him Freedom

WARSAW, July 31 (CP-Havas).—Serge Pasecki, ex-smuggler and brigand, yesterday proved the pen is mightier than prison bars.

Pasecki was sentenced to 15 years imprisonment in 1926. During his years of imprisonment he wrote a fantasy entitled "The Lober of the Great she-bear." He sent the manuscript to a newspaper and it was published in the press.

It won immediate acclaim and a flood of letters requesting that Pasecki be liberated soon deluged President Ignace Moscicki. A pardon was signed yesterday.

Nabbed As Horse Thief Farmer Uneasy Lest Crown Gets Away With His Bail

London, Ont., July 31.—(CP. HUSKY James R. Steel, farmer from the fourth concession of West Nissouri township, doesn't exactly distrust Magistrate C. W. Hawkshaw's court officials, but he would like to get his hands on the $100 he handed out as bail money a week ago.

Charged with horse theft, Steele said to Magistrate Hawkshaw Friday: "I plead not guilty, but first of all, I'd like to have my bail money. You said I could have it when my case was called."

Court officers recalled how a week ago, Steele hesitated long over the signature of a $100 check and demanded assurance that the money would be returned before he signed his bail.

You'll get your money back. Just sit down," the Magistrate told him.

Then the name of John Daly, neighbor of Steele, from whom it is alleged the horse was stolen, was called. Daly didn't answer. At the request of the Crown Attorney, the case was adjourned for another week and Steele was week ago. Steele hesitated long ov-

"Well, can I get my bail money back now?" he asked.

He was told he could have it back, but that he would have to stay in custody if he took it. He agreed that the bail should stand.

Coronation Whirl 'Gets' London 'Everyone' Holiday In August

First Week-end of Month to See Fifty Million Train Journeys Alone.

OUT TO SEE THINGS.

LONDON, July 31. —(CP)— A post-Coronation-pre-August fatigue has London under the eyes and between the arches. All that shouting and tramping of May is beginning to tell, and a nation that doesn't take its holidays until August—and then packs them in in the mass—is conscious July has been a long, warm month.

August is measuring itself for a great blow-out. Facts and figures indicate more people will travel more places and do more things this August than ever before.

The easy-going Englishman may be shy of statistics but he can't overlook the announcement 50,000,000 train journeys will be made over this week-end—The August bank holiday. Even if you cut that in half to allow for coming and going it still represents a good bit of travelling.

Something There.

That same shy Englishman had his eye opened in May and is out to take a look around. So many nice things were said about him and his country that, "Dad sir, we must have something." And while he's

(Continued on Page 5)

Mouse Tips Secret To $675 Hidden Gold

Lamar, Mo., July 31 (AP). TICK-TOCK, the mouse run under a rock.

Vila Fanston, 12, lifted it up and there was a jar full of gold coins—$675 in all.

The coins, sewed into a cloth belt, were of $5, $10 and $20 denominations. The newest was dated 1906. The girl's parents, Mr. and Mrs. Walter Fanston, said they had no idea where they came from.

Record and Forecast of Weather

LOCAL TEMPERATURES

Night	—Yesterday—		
Low	Noon.	Highest.	Lowest.
55	79	85	59
This date last year	69		50

During the past week each night temperature reading has been in the 50's—an unusual low mark for July. All former records for first week in August show both higher maxima and minima temperatures than those of week just closing, and warmer weather may be expected.

Lower Lake Region—Moderate to fresh northerly winds; mostly fair to-day and Sunday; cool to-night.

Georgian Bay — Moderate to fresh winds; fair to-day and Sunday; cool to-night.

Northern Ontario — Partly cloudy and cool. Sunday: Fair and a little warmer.

Ottawa and Upper St. Lawrence Valley — Mostly fair; probably light showers over east portion; cool to-night. Sunday: Northerly winds; partly cloudy and rather cool.

Lake Superior — Moderate winds; partly cloudy. Sunday: Moderate to fresh south-east to south winds; mostly fair and a little warmer; probably scattered showers over west portion.

London, 8 a.m. — Temperature, 66; cloudy, north-east light winds.

Paris — Temperature, 66; clear, north light winds.

HOWE BLAZES TRANS-CANADA TRIP, 17 HOURS

Not An Uneasy Moment All the Way Says Minister Arriving in Vancouver.

TAKES PARTY OF FIVE.

Expects Ground Facilities at All Parts Ready By This Fall.

VANCOUVER, July 31.—(CP).—Hon. C. D. Howe and five other aerial trail-blazers rested here today from the flight they started early yesterday in Montreal and ended 17 hours and 11 minutes later at Vancouver's sea island airport.

From dawn to dusk the Dominion Transport Minister and his party flew eastward over the surveyed route of Canada's projected coast-to-coast airline.

"I don't think any of us had an uneasy moment all the way," Mr. Howe said as he stepped from the big all-metal plane. "But I'm mighty glad I don't have to turn around and go right back again."

Scarcely had he been welcomed by Mayor G. C. Miller of Vancouver than Mr. Howe was engulfed in a circle of old friends.

Behind him were his companions of the flight—Commander C. P. Edwards of Ottawa; H. J. Symington, Director of Trans-Canada Airlines; Squadron Leader J. H. Tudhope, pilot; John Hunter, Vancouver; co-pilot; and Engineer Lou Parmenter, of Ottawa.

Mr. Howe was spokesman during the first few minutes. He clambered down slowly, hand extended to Mayor Miller.

Facilities Ready By Fall

"Thank you, sir," he replied to the mayor's congratulations. "Glad to be here."

Speaking later from the office of William Templeton, airport manager, Mr. Howe said ground facilities for Trans-Canada Air Lines would be ready by the autumn. He did not say that actual service will be started by that time.

But after reviewing briefly the work already accomplished by his department in preparing for regular passenger flights on the Montreal-Vancouver lap of the coast-to-coast route, he said:

"I was interested in reproducing conditions under which the Trans-Canada Air Lines will function when it comes into operation at, we hope, a not too distant date."

Mr. Howe said it was this opportunity to study conditions of actual operation that was his principal reason for making the flight.

His foremost impression, he said, was the "tremendous amount of work involved in building an aviation route across Canada."

He said 100 airports had been built between Halifax and Vancouver, spaced less than 50 miles apart.

"Such a trip adds wonderfully to the knowledge of Canada possessed by anyone who may take it," he said, tracing his trip over Ontario with its industries and mining fields, Manitoba and its fine crops, Saskatchewan's southern drought-devastated farmlands, Alberta and the mountainous terrain of British Columbia.

DESTITUTE FAMILY SHIFT IS HELD UP

Saskatchewan Protests—Aberhart to Work Out Satisfactory Agreement.

EDMONTON, July 31 — (CP). — Movement of destitute families from Saskatchewan to Alberta will be checked until a satisfactory arrangement is made between the two provinces, according to announcement by Premier Aberhart.

The Alberta government already has protested to Premier Patterson of Saskatchewan over his government "moving to Alberta people who were receiving relief," said Mr. Aberhart.

"A situation is arising which deserves the notice of the people of Saskatchewan and Alberta," said the premier.

"Many requests are being received by the department of agriculture, the department of municipal affairs and the bureau of relief, requesting the province to give permission for Saskatchewan residents to move to Alberta under the various relief projects.

"The majority of these people have been receiving relief in Saskatchewan, as well as fodder, seed grain and other agricultural assistance.

"Already we have notified the premier of Saskatchewan objecting to his government moving to Alberta people who were receiving relief but advising him that we were quite prepared to enter into negotiations with a view to making some satisfactory agreement.

"As there have been a considerable number of families arriving from Saskatchewan, many of whom are destitute, I feel it is necessary to give some publicity through the press bringing this decision to the attention of those concerned.

"It will be necessary that the families moving by relief assistance into Alberta must return to Saskatchewan, as assistance will not be available in Alberta until such time as the government of Saskatchewan makes arrangements with Alberta that will be satisfactory to both provinces," said the premier.

Wounding Charge Laid To Constable

TORONTO, July 31—(CP)—On a charge of wounding, Police Constable William Mitchell appeared before Magistrate Edmund Jones Friday and was remanded to August 13 on bail of $1,000.

Mitchell fired the shot which wounded Reginald Young as Young was grappling with a man wanted by police for car theft. The charge was laid after consultation between the authorities and Crown Attorney Fred Malone in order to clear the case up.

Young is recovering from his wound.

Rebel Court Decides 2 Frenchmen To Die

Hendaye, Franco-Spanish Frontier July 31 (AP).

SPANISH insurgent authorities announced today a military court had condemned to death two Frenchmen charged with plotting to spread disease over insurgent territory.

However, General Franco was reported to have ordered sentence stayed until an international commission could review alleged evidence of an international plot to loose typhoid and sleeping sickness

PUBLIC MEETING PICKS MEDIATORS STETSON STRIKE

Two Men Will Interview Head Officials in Philadelphia as Citizens Take Hand.

UNION FIRMLY OPPOSED.

BROCKVILLE, Ont., July 31 (CP).—W. B. Reynolds, a director of the strikebound plant of John B. Stetson (Canada) Limited, and J. Gill Gardner, of Brockville, were selected last night as delegates to interview the strike situation with officials of the company's head office in Philadelphia.

They were selected at a public meeting called by the committee of Local 74 of the United Hatters, Cap and Millinery Workers' international union. When they would go to the United States city was not indicated.

A citizen's committee composed of Donald E. Lewis, K.C., Hon. H. A. Stewart, M.P., and George T. Fulford, M.L.A., formed in an effort to open negotiations to end the five-weeks' old strike, reported last night it had made little progress. It said the company was firm in its stand it would not recognize the union.

Herman Finklestein, a union official, made reference to a proposal issued this week by the company as a basis for negotiations with its employees. He said it contained practically the same conditions of settlement issued shortly after workers struck June 26.

The company's proposal issued to its employees, said in part: "We would like to discuss with any representatives committee you elect, wages, hours and working conditions. We ask only that the committee be made up of our employees and that they meet us as a committee representing the employees on strike and not in another capacity."

JUDGE SANCTIONS GATINEAU PLANS

Finds Shareholders in Majority Used Good Judgment in Exchange Move.

TORONTO, July 31.—(CP)—Proposed compromise and arrangement for first and second preferred and common stock shareholders of Canadian Hydro-Electric Corporation, Limited, Ottawa, to exchange their stock for preferred and common shares of Gatineau Power Company, Limited, was sanctioned by Mr. Justice C. P. McTague at Osgoode Hall.

The plan had been approved July 15 at a meeting of shareholders at Ottawa. Application of the company to Mr. Justice McTague for permission to put the plan in operation was made Thursday and argument continued Friday.

Mr. Justice McTague said while there was no question holders of six per cent first preferred stock of the Canadian Hydro-Electric Corporation would be making a sacrifice, he could not find that the vast majority of those shareholders did not exercise good judgment in deciding to exchange their stock in the holding company for stock in the operating company and in voting for the plan.

He replied to a contention he had exceeded his powers in approving the form of proxy to be used in connection with the stockholders meeting July 15 and appointing a chairman and secretary for the meeting. He had felt there was some duty on the Judge to supervise procedure and had never seen anything unfair or unreasonable by so doing, he said.

Canada Improves Trade Past Year

OTTAWA July 31 (CP)—Canada's trade continues to increase. For the 12 months ending May total trade jumped to $1,804, 379,709 from $1,463,452,467 in the previous 12 month, the Dominion Bureau of Statistics announced today.

Exports totalled $1,100,248,471 compared with $890,572,009 while imports amounted to $704,121,238 against $572,880,458.

Leading in exports was agricultural and vegetable products which rose from $256,174,167 in the 1935-36 12-month period to $339,461,456 in the 12 months ending May last.

Yesterday's Deaths

By the Canadian Press

Skegness, Lincolnshire — Harold Davidson, 65, former vicar of Stiffkes.

Worcester, Mass.—Arthur Rogers Boyden, 54, newspaperman.

Melbourne, Australia—Mrs. Annie Houton, claimant to the estate of the late Lady Houston.

Sault Ste. Marie, Ont. — Fred Morgan, 57, well known hockey coach and trainer.

BENNETT MUM ON POLITICS.

SAINT JOHN, N.B., July 31. — (C.P.). — Rt. Hon. R. B. Bennett, leader of the Conservative party, arrived here from Ottawa yesterday en route to Sackville, N.B., to visit his brother, Captain Ronald Bennett.

"I intend to be present at the caucus of the Conservative members of the House of Commons, to be held in Ottawa on Aug. 7, but, beyond that I do not care to speak," he said with reference to political matters.

Japanese Guns, Tanks, Aeroplanes Defeat Chinese Troops

There is no war between China and Japan but Japanese troops, like the machine-gun squad picture above, hammered at the gates of Peiping until the poorly equipped Chinese soldiers were forced to retreat with heavy losses. The above photograph is one of the first actual warfare scenes to reach Canada.

CANADA SLIPPING IN DRIVER'S SEAT ON WHEAT EXPORTS

New Crop Year Opens With Harvest of Only 85,000,000 Bushels Predicted.

RYE PRICES SOAR TO $1.60.

WINNIPEG, July 31 (CP)—Wheat quotations on the Winnipeg Grain Exchange concluded the 1936-37 crop-year in a price slump this week, placing futures 17-1¼ cents lower than the seasonal highs established July 17.

The new crop year opens tomorrow with brokers forecasting Canada would be removed from the driver's seat as a wheat exporter. Some estimated that Canadian wheat exports in the new crop year would not exceed 85,000,000 bushels.

With prices irregular and foreign demand for wheat light, values closed the week's trade Friday 4¾-3¼ cents down, July at $1.40⅝, October $1.32⅞-$1.33 and December $1.29¾.

Actual export business in the week was reported around 2,000,000 bushels, partly for November and December shipment.

Brightest feature of the market was the spectacular movement of July rye which ended the week seven cents night at $1.60 a bushel—almost $1 above last year's price. With only 179,000 bushels of rye in store at the lakehead, eagerness to purchase the grain to fill July contracts sent the price to its highest level in more than 12 years.

Traders said they did not remember any rye price fluctuating as much as 20 cents above the highest current wheat future in the last 10 years. But July rye at $1.60 was nearly 20 cents above July Wheat.

A private estimate of the spring-wheat crop in the United States placed the prospective yield 43,000,000 bushels lower than a government forecast early in July. The estimate of 175,000,000 bushels was said to have been set due to rust damage in the north-western States.

30 English Boys To Visit Canada

LIVERPOOL, July 31 (CP).—All set for the biggest adventure of their lives, 30 Bradford schoolboys sail from here today for Canada.

The trip is the coronation gift of W. H. Rhode who with A. Spalding, teacher in charge, will accompany the boys, selected from seven schools their average age is 17.

Arriving at Quebec in the liner Andania Aug. 7 the boys will begin a seven-day sightseeing trip taking in Montreal, Toronto and Niagara Falls. They will sail from Montreal Aug. 13.

SOVIET SOLDIERS SHOOT THOUSANDS

Terrorist Police Take Hand in Quelling Revolt Against Stalin.

PARIS, July 31.—(CP-Havas)—Several thousand men and women have been shot by Soviet troops in a revolt of the Moslem population of Central Asia, the continental edition of the London Daily Mail said today in dispatches from Warsaw.

"Several thousand men and women are said to have been shot by Soviet soldiers and terrorist police at Alma-Ata, capital of the Kazakstan (Central Asia) republic, following a recent abortive revolt against the supreme Moscow government," the newspaper said.

"Messages received from Moscow today state that the movement, which is anti-Stalin and separatist, has broken out a fresh.

HUNT CAR THIEVES.

WINDSOR, Ont., July 31.—(CP)—Two men were sought by police yesterday as the thieves who stole and wrecked a car owned by Controller Arthur J. Reaume. The search may be aided by the fact at least one of the men suffered injury when the car plunged into a ditch at Ruthven. A considerable quantity of blood was splattered over the flooring and cushions.

TOWNSHIP COUNCIL HAS BRIEF SESSION

Cavan Legislators Receive Communications and Pass List of Accounts.

(Examiner Correspondence.)

MILLBROOK, July 31.—Cavan Council met in regular session on July 26 at 1.30 p.m., Reeve A. Wood presiding, and all members present.

Communications dealt with were as follows: From the Canadian Automobile Service Association re liability claims; from the Provincial Weed Inspector giving notice of a weed spraying demonstration to be held in the township on July 28. No action taken.

On motion of Councillors Smith and Brown, the Reeve was instructed to sign cheques for the following orders. Carried: R. J. McDonald, P.S. Road 4, $11.80; J. W. Perrin, P.S. Road 8, $24.80; L. E. Fallis, P.S. Manvers boundary, $22; W. S. Kennedy, P.S. Road 3, $15; L. H. Gibson, P.S. various, $13; H. J. Hubbeard, P.S. Road 3, $7; F. Hooton, P.S. Road 13, $3; I. W. Larmer, P.S. Road 7, $22; L. E. Graham, truck storage, $2; L. W. Smith, valuating sheep, $2; N. Lowery, 2 sheep, $11; Beare's Ltd., account stationery (minute book), $7.20; J. N. McGill, express on supplies, 60c; Council pay $15, committee work: reeve $2, deputy-reeve 4—$21.

Shield-Brown: That the council adjourn until August 16, at 1.30 p.m. Carried.

—J. N. McGill, Clerk.

ROCK SLIDE GIVES PASSENGERS THRILL

Mud Hits Coaches, But Engineer's Burst of Speed Saves Tragedy in Mountains.

CALGARY, July 31—(CP)—Passengers of a special train told how they obtained a ringside view of a slide of rock and mud as it broke from a mountain to cover railway tracks to a depth of 40 feet. The train carrying the passengers, members of the American Express Banner Tour, passed through Calgary Thursday night.

They said they rumbled over a section of track three miles east of Field, B. C., just as the first pieces of rock and mud slithered down Mount Stephen.

Apparently the vibration of their train, being pulled uphill by three large mountain engines, started the descent of the mass from the huge, crumbly mountain, passengers said.

Applying all possible speed engine crews were able to pull the lengthy string of cars over the danger area with some splatters of mud on the sides of the last few coaches, and a litter of mud and stones in the open observation car at the rear, the only signs of damage.

"Rocks came pounding down on the roof of a snowshed as we were underneath," said Jack Finn of Detroit. "When we looked back we could see small stones hitting the roof and bounding off, while farther up the mountain a huge mass of stone and mud was sliding down."

Inside the coaches confusion reigned," said O. J. Bela, Chicago. "A woman screamed," he stated. "Everybody looked out of the windows, saw the slide, and started to crush into the aisle, scrambling to get to the cars ahead."

Then, with the danger point passed, everyone rushed back to the rear, to watch the main slide.

WARKWORTH

Mrs. S. Jackson and Mrs. Liscumb visited friends in Toronto on Monday.

Rev. Russell McGillivray, wife and family of Ottawa are visiting her mother, Mrs. W. J. Baker.

Dr. Ward Baker, wife and baby Jimmy of Windsor visited his grandmother, Mrs. W. J. Baker, on Tuesday.

Mr. and Mrs. James McKewen, Donald and Delores, of Chicago, are visiting at the home of Mr. and Mrs. Elgin Edgar.

Mrs. Frank Garbutt of Toronto is visiting Warkworth friends.

Miss M. Fisher of Bailieboro is visiting her aunt, Mrs. W. G. McLaren.

Mrs. E. Angus is visiting her brother and other relatives in Rochester.

Miss May Lord of Toronto is the guest of her aunt and uncle, Miss C. and A. P. Angus.

Mrs. Donovan of Tamworth has been spending the past week at the home of her daughter, Mrs. A. M. Smale.

Mr. and Mrs. Harry Greenly of Flint, Michigan, and Mr. MacDonald of Geneva were calling on Warkworth friends recently.

Miss C. Atkinson of Dartford is moving to Warkworth and will reside in the late Mrs. Inglis' home. Before leaving the neighbors of Miss Atkison gathered at the home of Mr. and Mrs. Stuart Atkison and spent a social evening and presented her with an address and a beautiful electric hot plate and a vase lamp with glasstex shade. Although Miss Atkison was completely surprised she expressed her appreciation. Lunch was served and a social time enjoyed.

Miss Mabel Duncan of Belleville and Mrs. Grant Allen are spending a few days with their mother, Mrs. Julia Duncan, and Miss Isobel Pollock who are holidaying at Presqu'ile Point.

Rev. Louis Fowler and Mrs. Fowler are visiting friends in the States.

Mr. Freeman White returned last week for a couple weeks' visit with relatives at Port Hope and Oshawa.

The district quarterly meeting of the Free Methodist Church will be held on July 29th. The district elder, with the preacher, C. W. Kay, will be present to conduct the services.

MILLBROOK

Dr. J. W. Wright spent the Thursday half-holiday with his family, who are holiday with Mrs. Wright's parents, Mr. and Mrs. J. J. Thomas, of Toronto, at their summer home, Pleasant Point, Sturgeon Lake.

Miss H. Queen, of Peterborough, was the guest of Mrs. M. and Miss Josie Sutton, on Friday.

Miss Doris Bannister, B.A., of Peterborough, was a guest of Miss Ruth Thorndyke on Friday.

Mrs. Mervan Kinsman, of Cavan, entertained the Ladies' Aid Society of Grace Presbyterian church for its July meeting on Wednesday afternoon, the president, Mrs. J. R. Thompson, occupying the chair.

During the worship period the leader read the eighty-first Psalm, and led in prayer, after which reports were received that of the treasurer, Miss Jean Syer, being most gratifying. Receipts from the garden-party totalled $71.30 clear, and from the lunches, etc., served on July Twelth the society has on hand $32.83.

Mrs. S. E. Eakins and Mrs. H. McLeod were appointed a visiting committee, and the main part of the business period was given over to a discussion of plans for the annual hot supper, and bazaar to be held on the first Saturday in December.

The social hour at the close was much enjoyed, and the hostess was heartily thanked for her hospitality before the guests left for home.

Thrice-weekly air service between England and Australia is planned.

"I wish we had a bicycle built for two—"
"I get it—then you could enjoy a Sweet Cap while I pedalled!"

SWEET CAPORAL CIGARETTES

"The purest form in which tobacco can be smoked."—Lancet

BE SURE YOU GET KNEE-ACTION COMFORT!

Chevrolet is the only lowest-priced car that gives the true "Gliding Ride"

YOU'RE going to spend just about as much time in your next car as you do in your living-room at home. So be sure you pick a car with real arm-chair comfort! And among lowest-priced cars that means Chevrolet, with its *exclusive* *KNEE-ACTION "gliding ride"! Remember, too, Knee-Action's not the only fine-car advantage Chevrolet brings you at lowest prices and with lowest operating costs. Check the list below. *No other car* in Chevrolet's field offers you all these fine features! Finer quality and better value—as proved by facts like these—tell you why people prefer Chevrolet . . . Canada's Only Complete Low-Priced Car!

*On Master De Luxe Models.

BE SURE YOU GET ALL 6!

Unisteel Turret Top Body by Fisher . . . Perfected Hydraulic Brakes . . . Improved *Knee-Action . . . Valve-in-Head Engine . . . Fisher No-Draft Ventilation . . . Safety Glass.

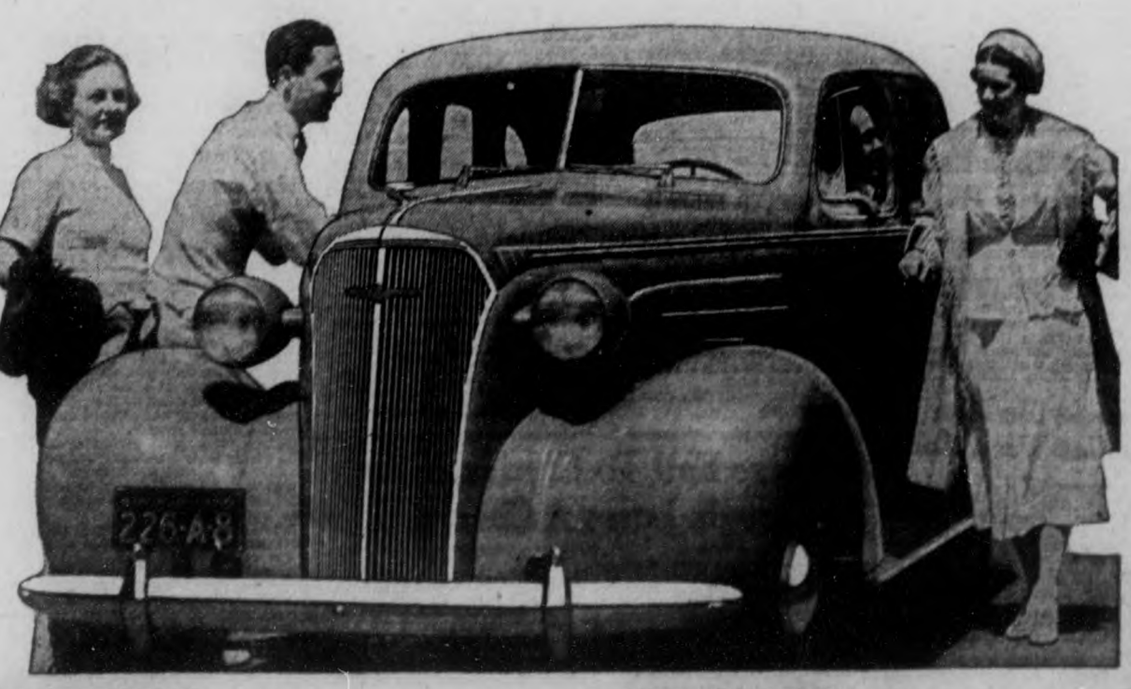

CHEVROLET .... *for economical transportation* $745

Master 3-Passenger Business Coupe delivered at factory, Oshawa. Government taxes, license and freight additional. (Prices subject to change without notice). Monthly payments to suit your purse on the General Motors Instalment Plan.

C-137

J. K. HUGHES, LTD.

340 Water Streets. PETERBOROUGH Phone 1347

SERVICES IN PETERBOROUGH CHURCHES TO-MORROW

The Golden Text

Isaiah 57:11—"The Lord will guide thee continually."

Sabbath Message For the Shut-Ins

SABBATH MESSAGE
By
REV. E. R. JAMES
Toronto

THE LIFE OF THE LORD TO COME.

Jesus saith unto her: Mary. Mary saith unto Him: Rabboni, which is to say, Master.—St. John 20, 16.

This happened on the first Lord's Day. Our Lord, full of compassion, comes to reveal Himself first to the sorrowing woman.

One of the horrors of the age is that on the Lord's Day there comes death and tragedy to many through motor accidents. The more glorious the weather the greater the number of fatalities. What comfort is there for the sorrowing ones? Christ rose from the dead and ever liveth to reveal some truths of the life of the world to come.

1—There is RECOGNITION. Mary Magdalene is astonished to see the risen Lord. She does not expect Him nor does she recognize Him immediately. There is some change in Him. He has passed through the horrors of the passion and crucifixion. Perhaps His face still bears the marks of suffering. He is risen with His spiritual Body, which is fit to live in the spiritual world. His human body has been transformed, transfigured. But His voice is the same. How true this is to experience. You meet an old friend. You may not recognize his face because of illness or sorrow. But you know his voice.

Bishop Westcott, one of the intellectual giants of the nineteenth century, was asked whether there is recognition in the other world. "Do you think we shall ever know each other till we get there?" was the thought-provoking reply.

The writer's private belief is that when you pass through the valley the Lord Jesus Himself will be with you. Your eyes will see Him and you will be satisfied with His likeness. You will behold His beauty and loveliness. But with Him also will be your dear ones. We are all one body in Christ. As Newman sings:

"And with the morn those angel faces smile
Which I have loved long since, and lost awhile."

2—A promising young life passes away. "To what purpose is this waste?" you exclaim. One answer is that he takes with him all those gifts and talents unspoiled, unsoiled by this world. You meet a man you have not seen for twenty years. You are disappointed. He was such a promising youth. Those talents have been misused or neglected. But the gifted lad passing into the other life develops them in the Paradise of God.

The life of the world to come.

We shall not stand still in that other world. It will be a life of progress and development. This should inspire us to develop our gifts and talents. Let us cultivate loving thoughts, generous acts, charitable gifts, laying up treasures in Heaven for the Lord's service.

3—There is a renewal of FELLOWSHIP.

Our Lord revealed Himself first of all to His Apostles and disciples to convince them that He was indeed risen from the dead and liveth for evermore. "They preached Jesus and the resurrection."

But the human heart of Our Lord desired fellowship with His beloved Apostles. "He loved His brethren, and loved them unto the end." He had much to say to them. During those forty days He spake to them of the things pertaining to the Kingdom of God. There were misunderstandings to be cleared away.

Fellowship is the very essence of our personality. "It is not good for a man to be alone." It must also be the essence of the life of the world to come. In the Paradise of God they see things with larger eyes. They understand us better now.

Moreover, fellowship is the very heart of God's revelation of Himself as Father, Son, and Holy Spirit. As we think on these things we say, with deeper feeling: "I believe in the Communion of Saints."

"Now therefore we are no more strangers and foreigners, but fellow-citizens with the saints and of the household of God."

God Leads a People

"BRASS TACKS" ON THE SUNDAY SCHOOL LESSON.

(The International Uniform Lesson on the above topic for Aug. 1 is Exodus 13: 17-15:21, especially 13: 17-22; 14: 10-15, the Golden Text being Isaiah 58:11, "The Lord will guide thee continually.")

ISRAEL'S redemption from Egyptian bondage is typical of our redemption from the bondage of sin. God leads his redeemed hosts over a highway of salvation even as he opened a way for Israel through the sea.

The Safe Way

The short cut from Goshem to Canaan might have been made in a journey of 10 days. But this would have taken Israel through the country of the war-like Philistines. They were not yet ready to meet such warriors. They would have become discouraged and returned to Egypt. So God led them by the safer way southward where the Red sea would cut off return to Egypt. So as God at times closes a way to us it is but to open to us a better and safer though it be a longer and more difficult way.

"Lead Kindly Light"

"And the Lord went before them by day in a pillar of a cloud, to lead them the way; and by night in a pillar of fire, to give them light; to go by day and night: he took not away the pillar of the cloud by day, nor the pillar of fire by night, from before the people." And to us he says, "Lo, I am with you always, even unto the end of the world." His kindly light still leads amidst encircling gloom.

"The Salvation o fthe Lord"

"Fear ye not, stand still and see the salvation of the Lord," said Moses to God's people in the day of their redemption. We, too, may behold in it our own redemption in type and parable.

There is first PURSUIT: our spiritual foes will no less let us go without PURSUIT than did Pharaoh in the case of Israel: "The Egyptians pursued after them" (verse 9). So Satan tries to reclaim us. In Israel's case there was PANIC: "And they were sore afraid" (verse 10). But there is never need of panic if we are in the way of God's leading. What we need is faith in the PROMISE of God: "Stand still and see the salvation of the Lord, which he will show to you today. . . . The Lord shall fight for you and ye shall hold your peace (verses 13, 14).

"That They Go Forward!"

There comes a time, when nothing but action suits God, when we must PROCEED in the way he leads us: "The Lord said unto Moses, wherefore cryest thou unto me? Speak unto the children of Israel that they go forward." Up to a certain point we must ask God, and after that we must tell people. When God says, "Forward! March!" even prayer may not delay, we must proceed. In all of this God has a PROGRAM in which he knows the end from the beginning: "The children of Israel shall go on dry ground through the midst of the sea"- (verses 16-18). In this program God provides PROTECTION for his people: "The angel of God, which went before the camp of Israel, removed and went behind them" (verse 19). Thus God always stands between us and our foes. Furthermore he exercises his POWER for our deliverance: "And the Lord caused the sea to go back by a strong east wind" (verse 21). He also metes out PUNISHMENT upon his foes and ours: "for the Lord fighteth for them against the Egyptians" (verse 24). The object of it all was the PRESERVATION of his people: "Thus the Lord saved Israel that day . . . . and the people feared the Lord, and believed the Lord" (verses 30, 31). And the result was a great hymn of PRAISE: "Then sang Moses and the children of Israel this song unto the Lord" (15:1-22).

Earl Jersey Weds Virginia Cherrill

LONNDON, July 31—(CP). — The Earl of Jersey and Virginia Cherrill, motion picture actress, were married at Chelsea register office yesterday.

Lord Jersey's divorce from his first wife became absolute 11 days ago. Miss Cherrill is the former wife of Cary Grant, film star.

The bride is 29 and made her name as the blind flower girl in Charlie Chaplin's "City Light." She said she would leave the stage and settle down "to be a good housewife."

A National Message

(By the Late Rev. W. Pascoe Goard, LL.D., F.R.G.S., F.R.E.S.)
(Continued from last week.)

Let us now turn to our Lord's description of the Kingdom in Matt. 13, 44: "Again, the kingdom of heaven is like unto treasure hid in a field; the which when a man hath found, he hideth, and for joy thereof goeth and selleth all he hath, and buyeth that field."

Thus we see that the especial treasure of the Lord is His people Israel. His Kingdom nation, and that the treasure is hid in a field.

Where is the field in which the especial treasure of the Lord is hidden? Mark you the church is a city set upon a high hill which cannot be hid.

In II Samuel chapter 7, we read of the place in which the treasure shall be hidden:

"Moreover, I will appoint a place for my people Israel, and will plant them, that they may dwell in a place of their own, and move no more; neither shall the children of wickedness afflict them any more, as beforetimes."

In Rev. 12, Israel is described in symbolic language as: "A woman clothed with the sun, and the moon under her feet, and a crown upon her head of twelve stars. . . . And the woman fled into the wilderness, where she hath a place prepared of God, that they should feed her there a thousand two hundred and three score days."

Thus we see that the Christian nation Israel went to her prepared place, prepared of God, and was fed there in seclusion for the appointed time of her hiding from the face of the dragon.

The appointed place is the place of Israel as related in II. Samuel, and in Revelation, and elsewhere.

This is the treasure hid in the field, the Kingdom nation, and the field is the appointed place occupied by Israel for twelve hundred and sixty years. This is none other than the Isles of the north and west—the Islands of Britain.

The treasure of the Lord is hidden in these Isles, and therefore we are certainly right when we say that the place of the hiding of His Kingdom nation is the secret place of the Most High.

(Continued next wee.)

CATHEDRAL MUSINGS

Another aphorism of the Ancient Wisdom which the neophyte finds hard to grasp is the command to "Kill out desire of Life." Jesus amplified this when He taught that he that loveth his life shall lose it and he who layeth down his life shall find it. This sounds very cryptic but the saying is true and based on sound principles. The great difficulty of the neophyte and indeed of all men is that they find it impossible to distinguish between the moral and the immortal sides of their being. It needs a high state of spiritual unfoldment to separate the "I" from the true Divine centre.

People speak glibly of the soul, but know not of what they speak. They invariably confuse the emotional side of their subjective selves with the True Light of the Christos, and mistake the glamorous illusions of the astral condition for the White Light of the Cosmic. Hence the growth of the more uncontrolled emotional religious sects. If one loves his life, whether it be his moral life, or his astral life, his consciousness will tend to centre in that life; therefore, when that life comes to its natural end the consciousness associated with it ends likewise. It cannot be too often repeated that conscious immortality is of God and not of man while everything in a sense is eternal, e.g., the life force and the forces of material substance that form the elements, yet these are always changing in their manifestations and there can be no true immortality without a continuity of consciousness. We see that in ourselves. From birth to death there is a continuity so that while our personalities change during life yet we are in a sense the same, but how many of us are conscious of existence before they were born? It is absolutely certain that we did exist before with but as we are not conscious of it, it is as if it were not so. Yet the rare individual who has centred his consciousness in the eternal can look back upon many ring of the ladder of life up which he has so painfully toiled.

To know immortality we must lay aside our worship of self and selflife and centre our consciousness in God. To the extent we do this, so do we lay down our life and find the greater life. So that to kill out desire of life is the highest wisdom. Psychology has said much about the extrovert type and the introvert, but nothing about the God centred folk, who, as far as their selves are concerned pursue the Middle Way, neither extrovert or introvert, neither centred on the outer things or inwardly on their own selves, but who rest in God indifferent to either the praise or blame of this world.

Laclantius III.
Rosicrucian Order,
San Jose, Calif.

NORWOOD

Miss Marjorie Wildman has returned to Toronto after spending her vacation with her parents, Mr. and Mrs. S. Wildman.

Messrs. K. Tedford and M. Ennis attended the annual convention of undertakers at Toronto on Wednesday.

Mr. and Mrs. Harry Baker of Norwood and Mr. and Mrs. R. Arnold of Detroit have returned from Callander where they visited the famous five.

Mrs. Mackintosh and son, Donald are visiting the former's mother, Mrs. W. Portway.

Rev. and Mrs. T. W. F. G. Andrews of Brampton have been visiting Mr. and Mrs. F. T. Stuart at their cottage, Old Orchard Beach.

Mr. and Mrs. Maranville (nee Fleda Patterson) have been visiting Mr. and Mrs. Bert Scott and have now left for Stoney Lake to visit Miss Una Duffield.

Mrs. Ernest Votoe and daughter Lois have returned to their home in Toronto after spending a week with the former's parents Mr. and Mrs. S. Wildman.

Mr. and Mrs. R. G. Lawlor and their guest, Mr. Burrows of Tonia, spent Wednesday afternoon visiting relatives in Tweed.

Mr. W. J. Andrews is visiting Mr. and Mrs. F. J. Stewart.

English Cottage Home

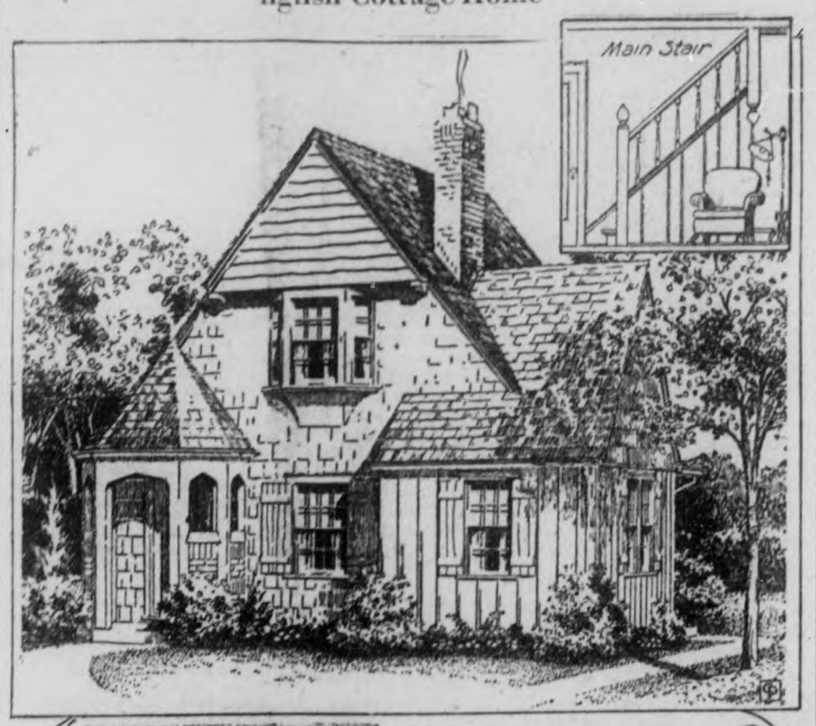

Plan 1005-C. Courtesy National Plan Service, Inc., Chicago

English cottage containing six rooms and showing exterior, top, and floor plans below; contains 15,900 cubic feet

By Central Press

This little English cottage type of house is just the kind of home to build when appearance, convenience and low building costs are desired.

It is of frame construction, and contains on the first floor, a large living room, dining room with built-in china cabinet, kitchen and one bedroom, a convenience that will be appreciated many times in cases of illness or when a maid is employed.

Two nice bedrooms, closets and bathroom are on the second floor.

The size of the main building is 24 by 24 feet; size over all, 28 by 29 feet; total cubic content, 15,900

Palestine's Chief Public Enemy Seen Behind Split Of Holy Land

Has Organized Resentful Arabs For Well-Planned Attacks On Jews

AND BRITISH ALSO

By Max Lehus.
Central Press Canadian Correspondent.

JERUSALEM, July 31 — Britain has made its mind to divide Palestine into three parts—Jewish, Arab and British neutral corridor—in accordance with a report of a royal commission sent there after last year's riots.

Britain is somewhat reticent concerning the actual reason for this splitting up of Palestine. The Arab-Jewish riots of last year have not been the only disturbances since the beginning of Jewish large-scale colonization following the world war.

Attack British.

But last year's turmoil differed radically from earlier disturbances. Whereas formerly there has been rather unorganized attacks by the Arabs upon the Jews, this time Arab irregulars dared open attacks on the British military, something that has never occured before. These raids were organized and executed by Palestine's public enemy No. 1, Fawzi Bey Al Kaoukji.

If the British plan to isolate Arabs and Jews in Palestine materialize, it is because of Fawzi. For this professional terrorist has taught the Arabs all the methods of guerilla warfare. Only by complete segregation of the two racial groups do the British hope to control the situation in the Holy Land.

Fawzi's career reads like fiction. Of medium height, dark complexion and military bearing, he was born 38 years ago in the city of Tarabulus, Syria. That made him a Turkish subject and, after graduating from the Officers' War college at Constantinople, he served in the Turkish army during the world war and was decorated for bravery.

After the armistice Fawzi returned to Syria, which had become a French mandate, and accepted a position in the intelligence service of the Syrian police. But in 1925 the Druzian tribes under Sultan Atrash rebelled against France and Fawzi promptly joined up with them.

Soon the rebels were mopped up by the French. Fawzi and his band were almost caught, but got away. A death sentence by the French awaited him, and a price was put upon his head.

Escapes Again.

Jobless, Fawzi turned to Hedjas, ruled by King Ibn Saud. For a while he was a member of the Saudi Arabian police and served Ibn Saud as military adviser. Then, in 1929, a tribal chief rose against Ibn Saud and Fawzi joined the rebels. The mutiny was easily quelled by the king and Fawzi was sentenced to death. But again he made good his escape.

Next he turned to Bagdad. Here, King Feisal gave him a job as instructor at the Bagdad war college, with a commission in the Iraq army thrown in. But such routine living was not to Fawzi's taste. Though by 1934 he had worked himself up to rank of assistant commander at the war college, he took leave of absence that year to fight in the Yemen rebellion against Ibn Saud. The following year he saw some service in the Italo-Ethiopian war, fighting on the side of Haile Selassie's forces.

Then came the Arab riots in Palestine. By August, 1936, raid had been made on Jewish settlements and lone British outposts. These expeditions, however, were ill-prepared, badly executed and easily repulsed.

Just who sold the Arab insurgents the idea of letting Fawzi organize them is something the British secret service would like to know. At any rate, Fawzi came, saw and built up a formidable power from among the poorly trained but fierce Arab raiders.

Secret Operations.

He established secret headquarters in the rocky hills near Nablus, half way between Jerusalem and Nazareth. From here he led organized riots on the British and also established a secret signal system that kept him in contact with other Arab groups in more distant parts of Palestine.

When Gen. John G. Dill, commander of the British forces in Palestine, promised a reward of 500 pounds for Fawzi's capture, the Syrian terrorist body announced 500 pounds as rekard for General Dill's head.

The damage and the political repercussions brought on by Fawzi's campaign were plentiful. Finally, after much loss of life and property on both sides, the Arab kings of Iraq, Transjordania and Saudi Arabia mediated a truce.

Expelled Form Iraq.

The chiefs of the Palestine Arabian nationalists managed to persuade Fawzi to return to Iraq. His mere presence had become an incentive for lawless Arab brigands to raid peaceful Arabian villages "for contributions to Fawzi's cause." But upon his return to Iraq, he found himself persona non grata and was expelled, probably due to England's influence.

Since then Fawzi's whereabouts have been unknown. However, repeated reports from Palestine have it that he is now hiding in the mountainous sections of the Holy Land, harbored by sympathizers and preparing to launch another campaign against the British and Jewish settlers. And in order to beat Palestine's public enemy No. 1 to it the British have now decided to separate the hostile elements once and for all.

Mauled By Lion Ex-Rector Passes

SKEGNESS, Lincolnshire, July 31—(AP)—Harold Davidson, the unfrocked rector of Stiffkey, died Friday of injuries received Wednesday when he was mauled by a lion. He had been delivering a speech from the lion's cage as part of his job in a sideshow.

Davidson died a victim of his penchant for doing strange things in strange places.

Since he was convicted in 1932 of immorality by an ecclesiastical court and deprived of his living he had used unorthodox methods of protest, such as "fasting unto death" in a glass case at a museum.

The immorality charges were made by two waitresses.

Travelling 10,000 miles to see his 96-year-old mother at Kirkcaldy, Scotland, William McGregor of Durban, South Africa, found her unconscious and sat with her until she died.

ST. JOHN'S CHURCH
Hunter Street West, opposite Queen)
Rector: Rev. Canon W. P. Robertson, B.A., B.D.
Assistant: Rev. R. T. F. Brain, L.Th.
Organist: F. G. Mason, L.Mus.
10th Sunday after Trinity
8.30 a.m.—Holy Communion
11—Holy Communion
Preacher: Rev. R. T. F. Brain, L. Th.
7 p.m.—Evensong.
Preacher: Canon Robert Canon Robertson

Full Gospel Pentecostal Church
Geo. A. Chambers, Pastor
N. J. Le Shana Speaker
Services
11 a.m. and 7 p.m.
(See 1st Page of Second Section)

MARK ST.
UNITED CHURCH
House of Friendship
Rev. E. W. Rowland, Minister
11 a.m.—Morning Service and Sunday School
Speaker: Dr. C. M. Scott
Evening Vesper Service
Speaker: J. F. Morrison

ST. PAUL'S PRESBYTERIAN
Corner Water and Murray Streets
Minister: Rev. A. T. Barr, B.D., Ph.D.
Deaconess: Miss Elizabeth Walker. Organist: Martin B. Chenhall, A.R.C.O.
11 a.m. Series: The Music of the Gospel
5—THE WAY OF LIFE
7 P.M—THE SECRET OF VICTORY
The concluding Services before Dr. Barr leaves for the West

UNION SERVICES
TRINITY AND ST. ANDREW'S UNITED CHURCHES
IN
ST. ANDREW'S UNITED CHURCH
Rev. G. S. Easton, M.A., Minister-in-Charge
11 a.m. Public Worship—Sermon: "THE LIMIT"
Sunday, Aug. 8th—Services in Trinity Church with Rev. Mr. Young in charge

ST. JAMES'—KNOX
Preacher—Rev. Verne E. R. Zufelt, B.A., B.D.
11 a.m. at Knox Church—"To Much of the Good Thing"
Knox Sunday School Worships With Us
7 p.m. at St. James' Church—"A Paralysing Separation"

George St United-Murray St Baptist
Rev. M. C. Parr Minister — Rev. J. H. Ratcliffe, Minister
Worship Services In
George St. United at 11 a.m.
Murray St. Baptist, 7 p.m.
Conducted by Rev. M. C. Parr
Union Prayer Service Wednesday at 8 p.m., in Murray St. Baptist Church.
George St. Sunday School will meet at 10 o'clock a.m. in George Street Sunday School Hall

PARK STREET BAPTIST
Rev. C. C. Boyter, B.Th., Pastor
9.45 a.m.—Sunday School.
Mr. Roy McCabe will be in charge at 11 a.m. and 7 p.m.
Stanley Northrop, A.T.C.M., Organist and Choir Leader.

THE SALVATION ARMY
Adjutant and Mrs. C. Warrander
ADJUTANT AND MRS YUGINSON
Returned Missionaries from East Africa
11 a.m.—3 p.m.—7 p.m.
Sunday School—2.15 pm.

CHRISTIAN SCIENCE
180 CHARLOTTE STREET
All Are Cordially Invited to Attend.
SUNDAY CHURCH SERVICE - 11:00 A.M.
Subject for Sunday, August 1st, 1937
LOVE
Wednesday Evening Meetings are held at 8 o'clock, which include Testimonies of Healing through Scientific Science.
FREE PUBLIC READING ROOM.

God Leads a People — ILLUSTRATED SUNDAY SCHOOL LESSON

By the Rev. Alvin R. Bell And Alfred J. Sandbach

Scripture—Exodus 13:17-15:21.

After Israel's departure from Egypt Pharaoh decided to force them to return. He pursued them to the Red sea. Here God opened a path for them.

God caused the east wind to blow the waters of the sea away before the Israelites so that they passed through on dry land between great walls of water.

When Pharaoh pursued them into the sea God made his chariots sink in the sand. Then he made the waters return to destroy the Egyptians.

Delivered from their enemies by the power of God, Moses led the children in a song of praise to God for his salvation.

The Examiner

The Peterborough Examiner, published each evening by Peterborough Examiner Limited. Office: Hunter and Water Streets, Peterborough, Ont.

Subscription Rates: 15c per week in city, delivered by carrier; $6.50 per year by mail to outside points

Members: Canadian Press; Audit Bureau of Circulation; Canadian Daily Newspaper Association; Empire Press Union.

H. L. GARNER, Managing Director.
A. R. KENNEDY, Managing Editor.

Private Branch Exchange to All Departments.
PHONES: Editorial 1601—Business Office 1600.

SATURDAY, JULY 31, 1937

Reverse The Order

This took place in Buffalo, but there is something in it common enough to make it of interest in any section. B. G. Tallman had trouble with his wife and was living apart from her.

The Tallman person went to the home where his wife and daughter were living, and with him went a revolver. He was bent on a shooting expedition.

The man turned the weapon on Mrs. Tallman and she dropped, although she will recover; then he shot the cook and she died. The last movement was to turn the weapon on himself and by that time his shooting had so improved that he died from the first bullet.

Of course passing a law about it would do no good, but something should be done in such a case to cause the gentleman to try the shooting on himself first and leave the women until the last.

The Combine At Work

On the farm of Ernest Oliver, near Thorndale, in Middlesex County, there has been a demonstration given of the combine, a machine which was becoming common enough in the large grain areas of the West during the normal years. It has not been much used in Ontario.

The machine on the Middlesex farm moved through a well-ripened wheat field at a speed of five miles an hour, cut the wheat in five-foot swaths, threshed it, delivered the straw and produced the grain which was running between 30 and 35 bushels to the acre. The machine does away with the use of the binder, the work of setting the sheaves up, the loading and the unloading and the threshing equipment.

The figures of the cost per bushel of threshing wheat by the combine method were not given, but it was stated the machine was more adaptable to large grain areas rather than the fenced-in fields of this province. If one wishes to do so they say it is possible to start drawing the bagged wheat to market a short time after the machine begins operating.

A Wonderful Car

Cars are traded so frequently that when a deal gets a place for itself in the news of the day there must be something unusual about it. From Kelvington, Sask., there came on the wire a story about Louis Simes having traded in his car. Louis, we learn, regretted having to part with his car because it was the second one brought to Canora, Sask., and the bringing in took place 24 years ago. He got it in the spring and that would be a good year and a-half before the war started.

It is said the cushions in the car were as good as new, but we are moved to doubt that. None of the fenders had ever been dented, and that is also a hard one for mental mastication in the interests of truth, the whole truth and nothing but the truth. No person except Louis had ever driven the car. We take it that Louis has no sons, because no man living could be the sole driver of the family car for 24 years were there any masculine heirs in line.

Then there was something said about the engine in this remarkable car owned and traded in by Louis Simes. Just this: "The engine was still purring like a pussy." We dare say every car dealer in the world has heard that one; we have a notion something like that is spoken in many foreign tongues. In multiplicity of translation it rivals "Brother can you spare a dime."

Louis also added when the historic deal was concluded that the person who got his car of 1913 would never regret it; he would like to see his best friend become possessor of it, certain in the knowledge that no corners would be chipped from the sure foundation of that friendship. And every car dealer in the country will smile and say "Yes, I've heard that one before."

Predicting The Weather

The Examiner was informed a few days ago that the weather reports in this paper were somewhat erratic. One day it called for rain, but the rain did not fall in Peterborough, so the reader who was making the remarks said the Probs had been wrong. On that same day there was no rain at Sturgeon Lake which is about 28 miles from Peterborough, but on a trip from Sturgeon Lake to this city one passed through a strip of territory between Omemee and Fowler's Corners where there had been rain. A few weeks ago we had quite a heavy rain in the city and there was none at Springville, which is only a few miles out of the city.

Considering the size of the territory involved the people who send out weather reports are quite accurate, but when they predict rain they cannot guarantee that it will rain in every section of so great an expanse as that covered by the general heading as "Ottawa and Upper St. Lawrence Valley" or the "Lower Lakes Region." But the chances are that in some section of such areas there will be rain. In our district it has never been clearly established whether we are affected by forecasts of the Upper St. Lawrence or Lower Lakes district. We seem to lie in between, and our own idea is that as a rule we get the best there is from predictions of each of these areas.

Judge Rules On Picketing

When workers go on strike they resort to an instrument of protest which may legally be used only within limits set up by law. In striking they are likely to become involved in a struggle for which governments in the role of referee have formed rules that are otherwise known as enactments and legislation.

Men who have been working in factories have no occasion to study strike laws, or any other labor legislation, and yet these rules are in effect, and the people who through their representatives authorized that they be passed and put on the statute books expect they will be enforced.

A group of workers at South Bend, Indiana, believed in their ignorance of the law that as strikers all of them were permitted to put on picketing demonstrations, which became mass threats against other men who wished to remain at work. An injunction against that kind of picketing has been supported by a United States federal judge who restricted legal picketing to "ten men at any one time marching not more than two abreast." Judicial opinion, especially across the border, has shown rather wide divergence in the interpretation of "legal picketing", and they agree everywhere that mass threats of violence or intimidation are outside the law.

And the Judge's further assertion of the law may also have been news to most of the strikers in the assertion of the general statute of rights: "One man may choose not to work and to strike, another to work and to refuse to strike. The one may, by peaceful persuasion, try to convert the other to his view, but he never shall use force, duress, intimidation and violence, and say 'You shall not work'."

Not A Solution

Premier Aberhart of Alberta announces the movement of destitute families from farms in Saskatchewan to Alberta will be checked until there is some definite understanding regarding their future care and the responsibility for that care.

It is said that families which have removed by relief assistance from Saskatchewan to Alberta will have to return as assistance will not be available in Alberta until such time as the government of Saskatchewan makes arrangements with Alberta that will be satisfactory to both provinces.

This is an old question in a larger setting. Municipalities in this province have passed through the experience of having a good many families move within their boundaries in order to better their chances of securing relief. Figures show that seventy per cent. of the people who were receiving relief during depression years in Peterborough were not residents prior to the depression.

Alberta is probably trying to make certain its relief load is not increased, but that does not in any way answer the question or solve the problem of the farmer who wants to get out of the dried-out dust bowl of Saskatchewan and try for something better in the way of more favorable land in Alberta. To tell a farmer who has made his way to the new land that he will have to go back to the old place of hopelessness until two governments talk it over is no solution at all. It is merely inviting a duplication of moving expenses and is solving nothing. We have no powers vested in provincial governments which say that a family cannot move from one province to another. If a man or his family wanted to move to Alberta and settle on a farm or within the shadow of the provincial legislative buildings it could be done. It is possible to understand why the premier of Alberta wants some sort of understanding about families from Saskatchewan taking up farms when they have nothing to carry them along until they get started, but telling such folk they must pick up and get back into Saskatchewan until the method of dealing between two governments has been arranged is not helping things in the least.

Marrying On $18 A Week

Angus Buchanan of Windsor has been doing some figuring and his conclusion is that young folk who get married can live on $18 per week—that is if they love each other. Angus has it all figured out and says they can save $3.66 per month. He allows $15 per month for rent; $22.03 for food and so on.

That is something about which people like to talk. The Examiner asked some of the men whom it was easy enough to locate within short distance of the office what they thought about it. That is, if they believed they could start now and live on $18 per week, or if they had gone through anything similar to that experience at the start. The answers were much the same—they would not care to try it now, but they had started on little enough. Like this:

Number One: He is a merchant today in comfortable enough circumstances but admits he will have to keep on working. "I was a clerk at $14 a week when I was married 29 years ago this fall and I was being fairly well paid then. Rent was $11 a month for a rather small house. I didn't furnish it all at the start because I didn't have the money. Bread was 5 cents a loaf; milk was 5 cents a quart, and if we wanted to put on style then we could get a chicken for 25 or 30 cents. I paid about $7.50 for the first ton of coal I bought. We came through all right, but things are far different today, and I do not know if I would care to try it on $18 a week in 1937."

No. 2: Married 32 years ago; had a family of five and they are all away from home now. Started working in a bank, and quit at the end of two years to enter the office of a lumber company. "When I was married I made $60 a month, and it was in a town of about 5,000 people where we secured a house for $10 a month. I planted quite a garden and that helped, but I remember when we bought a baby buggy and it took us a good three months to get it paid for. Of course there were no cars then, there were no movies and such a thing as stopping in some place down town to get a bite to eat was never thought of. Would I try it today on $18 a week? It might be done, but it would be cutting it pretty thin. If I had to take $20 out for rent from the $60 per month that would leave just about $16 per week on which to run the house and buy the clothes. No; I don't think it could be done."

It serves no good purpose to relate what the others said, because they were in agreement with what the gentleman quoted above had stated. One of them said he had not a word of criticism for young people who were prepared to try it, particularly if the young man were of the type who could expect to make more as he advanced.

May Have To Wait

Fannie Hurst, novelist, returned from Europe to New York, and she started to talk about what the young people in United States were going to do. She also said she wished a good many of them might have opportunity to go abroad and see how people lived in some countries there. Such a trip would end their complaining.

Miss Hurst said the trouble in United States is "We educate them and then cannot use them and that makes fertile soil for unrest." That is true enough, nor can it be changed. A young man may decide to go through for medicine or law, and all over the country young men are making similar decisions. The result is when the young man graduates he finds a great many others doing the same thing, and when he wants to start on his career he finds many others with similar desires. As a result he may find the going hard. There are not enough people who want to buy his services because there are so many others who are offering the same service.

But it has been that way for a long time, and it has generally turned out that the man who has something worth while will eventually find customers for it.

NOTE AND COMMENT

They are erecting a monument shortly in honor of a champion Holstein cow, and some one is sure to point out that the animal never gave a pound of pasteurized milk in her life.

These are the days of threshing fires. Care is necessary around the barn at all times but never more so than at this season of the year.

When the drought and the grass hoppers are not getting in their work in the prairie provinces the caterpillars decide to commit a little sabotage on their own account.

Stratford reports that there are no employable men who are without jobs there now. That must leave things rather quiet around the general store these days.

The editor of a Russian newspaper has explained that a bad photograph of a former Red leader was caused by poor printing. In other words the boys down stairs have to take the rap.

DECISION

(By A. R. K.)

¶ When I start planning going away, and figure where I'm going to stay, I get a trifle lost; it sort of spoils the fun for me, to reckon what the price will be, and what it's going to cost.

¶ I put down this for board and feed, and try to reckon what I'll need, so much for getting there; and then I have to have some clothes, some ointment for my sun-baked nose, of socks a giddy pair.

¶ I'll have to wear a sporting cap, so I won't be a run-down sap, I need a line and hook; I need some razor blades and soap, likewise it is my fondest hope, a good detective book.

¶ I need some gas to run the car, the pink sedan may travel far, and tote a heavy load; and I don't want to have to stop, along the way where things are hot, and sit beside the road.

¶ When I start adding figures up, I'm dizzy as a flea-bound pup, I feel inclined to groan; for I'd be better quite a bit, if I forgot about the trip, and just kept staying home.

¶ I can't afford to go away, and spend kale for a holiday, it wrinkles up my brow; but after I have worked and stewed, there's just one thing that I'll conclude—that I'll go anyhow.

You may find it HERE

PEOPLE walking on the streets in New York and crossing them may consider at times they are in dangerous places. Consider James Osman, 36, of New York. He is a window washer and his work is all on tall buildings. Like others in the business he wears a safety belt with two buckles. Yesterday as James went about his business one buckle snapped and allowed him to dangle over the street beneath. He was afraid to try and swing back for fear the other would snap. But it didn't. And at the time James had been washing windows which were just 24 stories removed from the hard pavement below.

✧ ✧ ✧

Not right to say that Toronto is beginning to worry about the infantile paralysis situation, although the record so far is not as good as that of last year. Two cases recently reported bring the total to six and there has been one death resulting. Last year up to the same date there had been only one case reported.

✧ ✧ ✧

There is no prospect of peace being arranged between the C. I. O. and American Federation of Labor. There have been several peace plans presented but the best information says that peace is a long way off. Not even in sight.

✧ ✧ ✧

Long Time In Deciding.

It is months since the U. S. government started action in the rather famous $3,000,000 tax case of Andrew Mellon. One judge gave his decision months ago, but another has not yet finished his. Claim is made that Mellon's gift of an art gallery to the nation was hastened on the advice of his solicitor, hoping that such a gift would help influence the decision.

✧ ✧ ✧

The C. I. O. is a new thing and John Lewis finds he has too many free riders on board. They appreciate all they get from higher wages, but they do not see the value in making regular or substantial contributions to bring the strike funds up to the point where they must be maintained. Example: Employees of the biggest steel plant in Cleveland were asked to put 5 per cent. of their pay in the strike chest and the result was a collection of $20.

✧ ✧ ✧

A President can get in trouble by doing nothing. Senator Robinson died at Washington and President Roosevelt did not attend the funeral. Now it is pointed out he travelled long distances to attend other funerals. The explanation that he had to remain in Washington fell flat on the ears of friends of the late Senator.

✧ ✧ ✧

More War Memorials.

THE business of dedicating war memorials goes on while the world talks of the next war. Josephus Daniels, 75, United States Ambassador to Mexico, and fourteen other members of the American Battle Monuments Commission, have left to attend the dedication of 16 War Memorials in England, France and Belgium.

✧ ✧ ✧

Experienced navigators say the hope of finding Amelia Earhart either dead or alive is so remote that it should not be entertained. Husband George Putnam clings to the idea she is alive. But others do not.

✧ ✧ ✧

Judge Florence Ellinwood Allen, 53, was the first woman ever appointed as a federal judge in United States. Right now she is not on active service. Reason? Well, she went fishing two weeks ago and fractured her ankle when she had a fall.

✧ ✧ ✧

Slang grows more popular. Question was asked of a young lad in this city only a day ago: Who crowned Napoleon? And the answer came: "No person. Nap slipped the disc on his own dome." Answer may sound strange but it is essentially correct.

✧ ✧ ✧

His Last Jump.

LESLIE Fulenwider was a writer for Famous Features Syndicate; he was also the editor-manager of the company. He went up in a plane over Roosevelt Field in New York with the intention of jumping with a parachute and he was going to write his sensations as he came down. He jumped before but took so many precautions on his last jump that the apparatus tangled 2,000 feet up. He's dead.

✧ ✧ ✧

Helen Wills Moody is 30, and was for some time tennis champ. Now she has taken up residence at Reno because she wants to get a divorce from her husband, Frederick S. Moody, Jr., a California broker. Helen is not a tennis champ any more but has gone into the business of dress designing.

✧ ✧ ✧

British hitch hikers have something new. A cane is shoved in the ground, then clips are fastened to it. On these clips can be placed plate and cup and saucer, and the hiker sits there and eats from dishes removed from the ground. Claimed it prevents insects from coming to get mixed up with the victuals.

✧ ✧ ✧

Shirley Temple Growing Up.

STATISTICS show that Shirley Temple is one of the best box office attractions. In the past only Rudolph Valentino, Mary Pickford and Charlie Chaplin have been greater drawing cards.

A Shirley Temple fan club organized in Prague, Czechoslovakia, has 125,000 members.

Critics are after her, though. They say she is growing to be a big girl and should start acting like one.

✧ ✧ ✧

More than half a million dollars had been spent on the picture "Saratoga" in which Jean Harlow had the leading part when she died. It was decided at first to scrap the whole thing, but on second thought it was changed toward the end, and Mary Dees, a blonde extra girl was brought in to complete the Harlow role. It is said the plan worked very well.

MIGHT HELP NOW

"And I remember once in China there was a frightful earth tremor—when it wasn't the slightest use to me."—Humorist.

Fishing Hits All Alike

Its Lure Will Never Die Expense Cuts No Ice.

(From the St. Catharines Standard.)

D. J. Taylor, Deputy Minister of Game and Fisheries for Ontario made the statement that more tourists invaded Ontario in the good fishing seasons of 1928-1929 than in any comparable period since the birth of the Dionne quintuplets. From the nature of the statement, it is obvious that the Deputy Minister does not propose to let the famous Quints take the lion's share of publicity and credit for the great influx from across the line. Mr. Taylor is right. He has committed no heresy whatever.

Mr. Taylor was an elected member of the Legislature in 1934 and he resigned to take the appointment in the Game and Fisheries Department. Such things have happened before in political life, but not so happily as in the case of D. J. Taylor, who has proven his worth and capacity in every way as an official with very heavy responsibilities. He has a sound outlook in conservation of game and fish, and he has sponsored one of the best autumn shoots in the country, that on Felee Island, when the farmers gain by the great invasion and all other business there abouts gains too.

But to get back to the lure of fishing. It is no respecter of persons. The rich and the poor alike are hit hard. We have seen the former with enough fancy expensive tackle and equipment, plus high-powered boat with guide to catch all the fish in the lake in no time. But the catch in it all is that they don't. They monkey first with one lure, then another. Finally it often occurs, they take the worms the guide has brought with him, do an hour's still fishing and make a good catch of black bass. And are they happy and proud. Expense cuts no ice at all; it is the catch which counts, for which many have burnt up dollars in gas and have travelled far. When it is a good catch, the home town newspaper gets a picture with all the particulars. The Dionne Quints may be the passing rage, or vogue for many tourists; the lure of fishing will never die out in the human breast.

And talking about fishing lures, an article by a scientific expert recently submitted that all the high-colors on spinners, flies, etc., were of no account at all to the fish, which when looking at the bait, had no sense of color at all, just of motion. The colored fly, spinners and spoons were just made to attract the sucker on land. We can neither prove nor disprove this scientific conclusion.

Beetle Attacks School House

Insect Really Voracious Menu Has 200 Items.

(From the New York Times.)

TWENTY-ONE years ago the Japanese beetle made its first appearance in New Jersey. It lost no time in making itself a nuisance and a curse. In half a dozen years or so it covered a territory of 2,500 square miles. Since some time in June it has been raiding New Jersey. It has invaded Westchester and Long Island. Pennsylvania suffered from its depredations years ago. It looks like the pirate it is, gaudy and green, its wing-covers done in copper-brown. Hardly any other pest is so loathsome to the dweller in the country.

Its bill of fare contains 200 or more items. We firmly believe that it has been trying to eat up a Jersey school house; and it is entirely credible that it is actuated not by hunger but by an insatiable desire to do malicious mischief. It tears your roses to tatters. It strips the trees of leaves. It ruins the grass. It loves best your best-loved fruit tree. A prohibitionist, it hates grapes. A new economist, it reduces the corn crop. As befits a savage, it rages especially against shade trees and beautiful shrubs. Underground the larva, the beetle-to-be, is at work on the roots, spoiling the lawn. Underground and overhead it is a tireless destroyer.

Trees can be sprayed with arsenate of lead, but that makes the fruit dangerous. Starlings and even gulls, not at present a common land bird, are said to be fond of the Japanese beetle. We never had the luck to see the Japanese flies and wasps that have been imported from Japan to make away with this undesirable immigrant. As we think of Westchester and Long Island and Jersey we have a glimpse of weary and exasperated men, women and children patiently picking these infamous creatures off their prey and dropping them into a can of kerosene. They poison Summer. Would that some magical incantation could wipe out the whole brood!

Big Appling Latest Craze

Combines Square Dancing And the Modern Swing.

(From the Stratford Beacon-Herald.)

HAVE you met up with the "Big Apple"?

Not the mellow "Yellow Harvest" that is now filling out nicely in the old orchard. Nor the "Red Astrachan" that will a bit later flaunt its colorful appeal. Nor even the "Maiden's Blush" with its nature-rouged cheeks and cidery juice along about October.

Fruit isn't the subject of discussion at all. It's dancing.

Down South in Carolina some university students frequented a negro night club called the "Big Apple"—why so-called we know not.

Watching the repertoire of dances attempted there, the college kids got the recipe for a sort of dance salad. And when they got the steps mixture to their liking, they decided to call it after the scene of its birth. So, like the place of its nativity, the new dance was named "Big Apple."

Now the Southerners are "big applying" from the mountains to the seashore, from dusk to dawn.

It seems that the "Big Apple" is a combination of the old-fashioned "square" dance and the modern "swing"—which, it must be admitted, is covering some territory.

Starts off mildly and sociably. From four to twenty persons form a circle on the dance floor. The music begins in "medium fast tempo." There's a "caller off" who sings out series of fancy wiggles and rhythm steps. These steps are a hodge-podge of such erstwhile favorites as the Charleston, college drags, modern swing movements and negro Harlem's own truckin'.

Hot and lively, we opine. But now and then—though not often, we suspect—the pace slows down into the formal dignity of the Virginia reel!

Let's check it over again. Everything goes into it. First warm, then hot, then cool.

That's it—appleasure!

BACK TO MUTTON.

(Vancouver Province)

THERE is a rumor of occasional splendid mutton to be obtained on Salt Spring and on Vancouver Island. There is no doubt we have the makings of as fine mutton—the most wholesome meat of any—as any country, as fine as South-down or prime Scotch or Welsh. New Zealand, which wants to sell us more of anything that she produces, would like to sell us more of her superabundant mutton.

There is as much difference between mutton and lamb, the oldtimers say, as there is between beef and veal. And with lamb double loin chops at 60 cents—well, perhaps we might return to our muttons, just to see how these things are.

THE ART OF PLOWING

(Windsor Daily Star)

PLOWING is one of the most pleasant, as well as the most important, parts of farming. Provided one has a good team, and the land is free from stone, it is not an arduous task, differing in this respect from some other types of farm work. It is important because good plowing is the basis of good farming. Usually a good plowman is a good farmer, while a bad one is a poor farmer who soon finds his land overrun with weeds. It requires some skill to be adept at the practice. The best plowmen have a natural aptitude for it, and one lacking this can never become perfect. The good farmer knows the proper depth at which to plow his soil, as well as to how to keep a straight furrow.

No matter how good a plowman is, however, he is not going to be much of a success unless he has a well-trained, experienced team. After all, it is the team that does the most of the work, and it is not difficult to keep a straight furrow if possessed of horses that know how to walk straight and pay attention to directions. The horses must also have the proper gait. Anyone who has been kicked on the ribs by a plough handle when the implement is being pulled by a headstrong team knows just what this means.

A SPEED BUG

(London Express)

BEFORE we learned to fly at all our ancestors watched the birds soaring, hoping to learn the secret of flight. They learned little from them because the secret was not to be found in imitating the birds by attaching wings to the arms of men.

Now we have fast aeroplanes, but again we go back to nature to improve them. Down in Brazil there is a small fly, like a honey-bee, which travels at a speed of 600 miles an hour, so scientists estimate. It is only half an inch long and difficult to catch, this fastest living creature. American aircraft designers will study it and hope to get new ideas for building speed "planes."

Hard to Believe How Time Flies

JULY 31.

1907 Convicted pickpockets are given eighteen months in Central prison.

City Council officers a shelter on the old Hilliard property to the Children's Aid Society.

W. J. Green, Collector reports that $100,000 worth of taxes have already been paid in this year.

Council decides that local carters must use the shelter provided for them.

H. A. Pearson, formerly of the local Y. M. C. A. has been appointed general secretary of the Association in St. Catharines.

1917 Lieut D. B. Munro, formerly of Peterborough is officially reported as killed in action.

Chief Thompson has returned from London where he was attending the funeral of a brother-in-law who was gored by a bull.

Peterborough war veterans pass a resolution calling for conscription to be put into force.

Ote Horace Blake, Peterborough member of the Mounted Rifles returns from overseas.

Pte. Clarence Kennedy, former resident is reported wounded in France.

1927 George Peters for many years, librarian of the Mechanics' Institute is dead.

Vital statistics for June show 47 births as against 59 the same month last year.

Maplehurst the summer cottages of Dr. R. C. Griffith at Sidney Lake is struck by lightning but not seriously damaged.

George Cairns wins his game at Oshawa against the British bowlers 24 to 16.

Dinghy sailing race at Juniper Island is won by Reg. Dixon.

To the Editor

HE LIKES IT HERE

Editor Examiner:

Sir: Want to thank you, and express my appreciation for the copies of your paper that you sent to my Father, and to me this summer. I believe that reading that issue which brought back to me, very forcibly, memories of other very pleasurable vacations in your vicinity, was very largely responsible for my deciding to go back and fish on the Chemong for ten days this summer instead of going to Michigan. And we got fish every time we went out after them, and nice ones too. The kindly interest in our enjoyment and welfare, as evinced by Mr. R. Nurse of RFD 2 Peterborough, out at Fowlers and members of his family, as well as of many others, (I forget the name of the gentleman from whom we rented the dandy little cottage next to Mr. Nurse's Boathouse-Cottage,) and of a Mr. Flood out at Pigeon and many others makes it a real pleasure to have a vacation in Ontario.

I believe that your idea of awakening and holding interest in the locality is a fine one, and to show you that I'll be glad to assist in this, if you care to write and remind me about May First 1938, I shall be glad to send you the names of a few more ardent fishermen, who know how to use artificial bass and musky lures very artistically and who might possibly be glad to learn more through your beautiful illustrations and snappy descriptive matter, of surroundings where game fish can be caught if they are gone out after, and landed if one is reasonably careful to keep that line tight.

There were four of us "Boys" in the crowd this last time and one of the crowd took the little woman along to share the sport. She held her own with the fellows, when it came to bringing in the bass and muskies, and I believe, enjoyed herself as well as anyone who went.

We liked the people, the food, the climate, the sport, the cottages. What more could we have desired? And we again thank you for remembering to mail us a Peterborough paper.

Sincerely,
B. F. CRAIG

Youngstown, Ohio.

NOTHING DONE.

(Timmins Press)

IT is learned," says the Oshawa Times, "that motorists who ignore the courteous gesture of an oncoming motorist who dims his headlights may be summoned for violation of the Traffic Act if a recommendation approved by the Toronto Police Commission is accepted by Queen's Park;" and after making a few pointed remarks about this too common discourtesy, it adds: "We have more than once wondered why nothing has been done to check up on such drivers and force them to realize that they have not the right to drive as they please without regard for others."

The Times is not the only one that has wondered why nothing has been done. Time after time we read about death, injury and damage being caused by—or blamed on—glaring headlights. But nothing has been done about it.

BEGGING PREFERRED.

(Smiths Falls Record-News)

TRANSIENTS are still including Smiths Falls in the itinerary and many of them call at the Record-News for a "touch." According to a local citizen, two apparently healthy young men called at his residence the other morning and asked for money to pay for a breakfast. They were told they would have no difficulty in getting work on a farm if they would accept. They wouldn't do farm work, and proceeded on their begging mission.

A Bit of Nonsense

ECONOMY

"You often cook much more for dinner than we need, darling."

"Of course. If I didn't, how could I economize by making left-over dishes?"

MARKET QUOTATIONS

Quotations Complete To Closing Time

Toronto Mining

Biggar and Crawford

	High	Low	Close
Acme Oil	14	..	..
Aurora	6½	6	6½
Ajax Oil	20½		
Aldermac	116	108	110
Anglo Huron	570	..	..
Arnfield	26-50	..	..
Ashley	7½-8	..	..
Bankfield	70	..	..
Base Metals	28	28	28
Beattie	1.3	113	113
Big Missour	47-50	..	..
Bralorne	725-740	..	..
Bidgood	46	..	..
Buffalo Ank	605-625	..	..
Can. Malarc	18-19	..	..
Jellicoe	114	108	112
Castle Treth	105	..	..
Can. Manitoba	5½	..	..
Cent. Patricia	279	272	272
Chromium	70-76	..	..
Chibougamau	700	..	..
Dalhousie Oil	90	..	..
Dome Mines	39½	39½	39½
Eldorado	270	265	265
Falconbridge	765	..	..
God's Lake	62-5	..	..
Goldale	23½-24	..	..
Federal	8¼-9	..	..
Francour	65-75	..	..
Harker	13	..	..
Jacola	33	..	..
Gurnar	72-79	..	..
Hard Rock	131-135	..	..
Hollinger	11¾-11¾	..	..
Howey	33-35	..	..
Hudson Bay	30-31¼	..	..
J-M Cons	21½	..	..
Kirk Hudson	160-170	..	..
Kirk Lake	133	130	130
Kerr	260	250	253
Lakeshore	550	..	..
Leitch	65-75	..	..
Lebel Oro	20	19½	20
Lapa C	62-65	..	..
Little Long L	575	570	570
Macassa	530	..	..
Man and East	3-4	..	..
McIntyre	34½	..	..
McKenzie R L	120	118	118
MacLeod	192	190	190
McVittie	29-30	..	..
McWatters	405	..	..
Mining Corp	340	335	335
Moneta	170	168	170
O'Brien	615	610	610
Noranda	64	63	64
Nordon Oil	22	22	22
North Canada	72	70	72
Omega	50	..	..
Pamour	265	..	..
Paymaster	57-60	..	..
Pend-Oreille	370	..	..
Perron	93-100	..	..
Pickle Crow	555	..	..
Pioneer B.C.	375	375	375
Premier	245	..	..
Powell	151	140	150
Preston	99	96	98
Red Lake G.S.	32	32	32
Reno	87-90	..	..
St. Anthony	18	..	..
San Antonio	155	150	155
Sherritt Gordon	272	..	..
Siscoe	370	..	..
Sladacona	119	117	119
Sudbury Basin	409	406	400
Sullivan Cons	122-126	..	..
Sylvanite	320	..	..
Shawkey	49-66	..	..
Tech-Hughes	495-505	..	..
Toburn	235-250	..	..
Towagmac	107-110	..	..
Ventures	7800	..	..
Waite-Amulet	335	325	330
Vulcan	176	175	176
Wright-Hargreaves	650	..	..
Sladen	90-99	..	..

Toronto Stocks

Leeming and Leeming

	High	Low	Close
Abitibi	5¼	5¼	5¼
Abitibi Pfd	53-58	....	....
Beauharnois	5-8½	....	....
Bell Tel	168	....	....
Brazilian	26¾	26½	26¾
Brews & Dist	7	....	....
Brew Corp	3-3¼	....	....
Brew Corp Pfd	21½-22	....	....
Bawlfes	20-20½	....	....
B A Oil	28½	....	....
BC Pow A	34½-36	....	....
Bunt Prod	61½-62	....	....
Burt F N	40¾-43	....	....
Can Bud	8-8½	....	....
Can Bread	6½-7½	....	....
Can Cement	15½-16	....	....
Can Car & F	14-14¾	....	....
Can Dredge	43	....	....
Can Malt	36½-38	....	....
Can Pacific	11¾	11¾	11¾
Can Ale A	6-6½	....	....
Can Ale B	4½-5	....	....
Can Oil	13½-16	....	....
Cockshutt	14-14½	....	....
Con Smelt	30¾	....	....
Can Canners	8¾-9	....	....
Dom Bridge	46	....	....
Dis Seag	22¾	....	....
Dom Stores	8½-9	....	....
Ford A	24¼	24	24½
Fanny Farmer	24¾	....	....
Con Gas	201	200	201
Gyp L & A	12¼	....	....
Take 3 — Industrials	....	....	....
Gen. Electric	208-225	....	....
Gen. Steel W.	13-13½	....	....
Ham Bridge	14-14½	....	....
Honey Dew	60-75	....	....
Imp. Tobacco	14¾-¾	....	....
Imp. Oil	20¾	20¾	20¾
Int. Pete	35½	....	....
Int. Util. A	16¾-18	....	....
Int. Util. B	180	....	....
Laura Sec.	68-73	....	....
Loblaws A	24¾	....	....
McCol. Front	11¾-12¼	....	....
Mont. L H. & P.	33-34	....	....
Massey Harris	9¾	....	....
Massey Harris Pfd	53-56	....	....
Nickel	66	65½	66
Page Hersey	104-107	....	....
Press Metals	32-34¼	....	....
Rogers Maj.	6¾	....	....
Stan. Paving	4¾-5¼	....	....
Shawinigan	28¼-30	....	....
Steel of Can.	85	84¾	84¾
C. Vinegars	17-18	....	....
C. Wineries	3	2¾	2¾
Westons	14½-15	....	....
Walkerville Brew.	2-2¾	....	....
Walkers	49¼	49	49¼
Walkers Pfd.	19½-¾	....	....

New York Stocks

Biggar and Crawford

	High	Low	Close
Amer. Can	109¾	109½	109¾
American Smelting	94¼	93¼	94¼
Amer Tel. & Tel	171¾	..	..
Amer. Rolling Mills	38½	38	38½
Anaconda Copper	57¾	57¼	57¾
Balt. & Ohio	28	27¾	27¾
Bendix Avn	20¼	..	..
Bethlehem Steel	96¾	95½	96¼
Briggs	46¾	45¾	46¼
Canadian Pacific	11¾	..	..
Chrysler	114	114	115¾
Columbia Gas	14¾	..	..
Dupon	161	..	..
Gen Electric	58¼	58	58¼
Gen. Motors	55¾	54¼	55¾
Goodyear	40½	40¼	40¼
Inter Nickel	66¼	65¾	66¼
Johns Manville	136	....	....
Mont Ward	43¾	....	....
N Y Central	40¼	39¾	40¼
North Am	29¼	28¾	29¼
Pack Motors	8¾	8¾	8¾
Penn Ry	37	36¾	36¾
Radio Corp	9¼	....	....
Stand Brands	12¼	12¼	12¾
Std Oil of N J	69¾	69¼	69¾
Studebaker	13¼	13¼	13¾
South Pacific	48	47¾	48
United Corp	5¾	....	....
U Steel	117¾	115¾	117¾
Westinghouse	153¼	....	....
Yellow Cab	22¾	22¼	22¾

Grain Quotations

Leeming and Leeming

WINNIPEG WHEAT

	July.	Oct.	Dec.
High	139¼	132¾	129¼
Low	137	131¾	128
Close	138¼	132¼	128½

CHICAGO WHEAT

	Sept. Dec.	May
High	118 119¼	120¼
Low	116¾ 118½	120¼
Close	117¼ 118¼	120¼

Jap Fishermen Halt Salmon Run

Fears that Japanese fishermen may destroy the whole fishing industry in the Pacific waters along the coast of Canada and Alaska by not permitting salmon to reach their spawning haunts, has Canadian and American fishery authorities worried. Huge floating canneries operated by Japanese are reported working the rich fishing grounds which Canadian and American fishermen work on a treaty basis and it is disclosed that the Nipponese have formed an artificial shore line outside the three mile limit in Alaskan waters by use of three sets of nets each two miles in length, which effectively prevent salmon from reaching shore waters. American and Canadian fishermen are permitted only 900 foot gill nets. The photos show a map of Alaska's Bristol Bay, a favorite salmon haunt and of a Japanese cannery vessel anchored in Alaskan waters.

Cheese Quotes Produce and Livestock

ONTARIO GRAIN.

Approximate prices track shipping point:

Wheat, $1.07 to $1.11; oats, 44 to 45c; barley, 60 to 63c; corn, 78 to 82c malting barley, 60 to 63c; milling oats, 44 to 45c.

WINNIPEG GRAIN

WINNIPEG, July 31 (C.P.). — The sight situation in July rye stole the spotlight of trading on the Winnipeg Grain Exchange by soaring nearly 4 cents to $1.60 a bushel, its highest level in more than twelve years.

July wheat rose 2¼ cents, partially due to export business estimated between 500,000 and 1,000,000 bushels, but final values were ¼ to ⅝ cent higher. Trading throughout the session was generally dull, and apart from selling at the opening offerings were light.

Only a minor portion of the Canadian wheat export trade was reflected in the Winnipeg pit, but the fact that United Kingdom interests were in the market led to a strong undertone. Reliable sources stated sales were made from stocks afloat and supplies in store at European ports.

Liverpool closed firm. Liquidation in July contract left that future 1d lower, but good investment buying in sympathy with drought reports from Australia found other wheat futures around 1d higher. Buenos Aires at noon was more than a cent up.

Yesterday's Quotations.

Futures:

Wheat—	Open	High	Low	Close	Prev Close
July	138¾	140¾	138¾	140¼	138¾
Oct.	131¾	133	131¾	132¾	131¾
Dec.	128¾	129¾	128¾	129¾	128¼

MONTREAL PRODUCE

Prices on all divisions of Montreal open produce markets held steady, fractional changes ruling on butter and eggs.

Grade egg shipments in cartons or less were quoted at 31 to 31½c a dozen for grade A-large; 29½ to 30c for A-medium, 22 to 23½c for B-large, and 21c for C. Receipts: 543 cases.

Butter was quoted at 28½c a pound for cartons or less of No. 1, while lots to retailers were 27½c to 28c for solids, and 28½c for prints. Receipts: 19 boxes.

Cheese was quoted at 15c a pound for Ontarios with Quebecs at 14½ to 14¾c. Receipts: 4,094 boxes.

Potatoes: Quebec, new whites, No. 1, 80s, 65 to 70c; No. 2, 60s, 45 to 50c.

MONTREAL FLOUR AND FEED

Cash grain: No. 1 Northern wheat, $1.49; No. 2, $1.45; No. 3, $1.43; No. 2 C.W. oats, 62c; No. 3, 61c; No. 1 feed oats, 59c; No. 3 C.W. barley, 80¼c; No. 5 barley, 75¼c; Argentine corn, 81c. Per bushel basis track, Montreal, ex-store, corn being "in bond."

Spring wh oretlcrt fdof v doad Spring wheat flour: First patents, $8.20; second patents, $7.80; bakers' patents, $7.70. Per barrel, in 98-lb. jute bags, delivered Montreal freight points.

Winter wheat flour: Choice grades in carlots per barrel, $6 to $6.10; new (to arrive), $5.50 to $5.60; choice grades in broken lots per barrel, ex-store, $6.20; white corn flour, per barrel in jute bags, delivered to the trade, $6 to $6.20.

Millfeed. — Bran, $29.25; shorts, $34.25; middlings, $43.25. Per ton, carlot or mixed carlot quantities, delivered, Montreal freight points.

Brewers' dried grain: Wholesale, $27 per ton; retail, $29 per ton.

Rolled oats, bag of 90 lbs., delivered to the trade, $4.25, which includes sales tax.

Baled Hay: Ex. No. 2 timothy, $10; No. 2, $9; No. 3, $7. Per ton, f.o.b. cars, Montreal.

FRUIT AND VEGETABLES

TORONTO, July 31 — (C.P.). — Wholesale prices on fruit and vegetables supplied by White and Co. were unchanged to-day.

TORONTO CHEESE

TORONTO, July 31 — (C.P.). — Wholesale cheese prices were unchanged to-day as dealers bought large, colored, paraffined and government grades at 15¼c.

Wholesalers offered cheese to retailers at the following prices: New, large, 16½c; twins, 16½c; triplets, 16¾c. Old, large, 19c; twins and triplets, 19½c; medium, 18½c; twins and triplets 18¾c.

TORONTO PRODUCE

TORONTO, July 31 — (C.P.). — Wholesale prices (United Farmers Co-operative Co.) for Toronto delivery today were:

Eggs, dozen, Grade A large, 27c; grade A medium, 26c; grade B, 21c; grade C, 20c.

Churning Cream.—No. 1 lb., 26c; No. 2 lb., 24c.

Butter, No. 1 solids, lb., 27c; No. 2, lb., 26c.

Potatoes, bag, f.o.b. at shipping point: Ontario, new, $1.

Mill feed. — Bran, 29; shorts, 34; middlings, 43.

TORONTO POULTRY

TORONTO, July 31 — (C.P.). — Wholesale prices on dressed poultry supplied by United Farmers' Co-operative Co. to-day were: Hens over 5 lb., 15c; 4 to 5 lb., 14c; 3½ to 4 lb., 12c; 3 to 3½ lb., 10c; old roosters, 10c; broilers, 1½ to 2½ lb., 16c; 2½ to 3½ lb., 18c.

MONTREAL POULTRY

Poultry prices per lb. Grade "A" milkfed chickens, 5 pounds up, 27c; "B" 26½; select "A" 25½c; "B" 22½c. Fowls, 5 lbs up, "A" 18, "B" 17c; under 5 lbs, 14 to 15½c. Ducks, 17c. Grade "A" turkeys, heavy weights, 23 to 24c; lights, 20 to 22c. (Prices nominal).

TORONTO HOG PRICES

TORONTO, July 31 — (C.P.). — Only one change was recorded in hog prices on Ontario markets reporting to-day. Barrie reported a 20-cent gain, quoting dressed-weights at $14.

Liveweights.—Brantford, $10.15; Hull, $10; Stratford, $10; Chatham, $10; London, $10; Peterborough, $10.15.

Dressed - weights. — Barrie, $14; Kitchener, $13.35; Hull, $13.75; London, $13.35; Peterborough, $13.40; Stratford, $13.35; Chatham, $14.

MARMORA

Mr. and Mrs. Hicks of Detroit are visiting Mrs. Clara Smith.

Mr. Leslie Phillips returned to his home from Belleville Hospital on Tuesday evening.

Southend, England, will give bus and street car passes to war cripples.

PIEPING TOM!

Hog Quotations In Peterborough

SATURDAY, JULY 31

Canada Packers quote:

Hogs—Live, $10.15; dressed weight, $13.40.

No. 1 sows, 3½c off bacon prices.

Cream—No. 1 (on truck), 25c; No. 1 (delivered), 26c.

Special 2c per pound premium.

Butter—Prints, No. 1, 28c; No. 2, 27c. Solids, No. 1, 27c; No. 2, 26c.

Eggs—Large 26c; medium, 18c; pullets, 16c; C grade 14c.

Dealers quote:

Fall wheat, $1.15; oats, 50c to 55c; malting barley 65c to 70c; feed barley 65c; rye 75c; buckwheat 90c.

TRADING LOWEST PAST FOUR YEARS

Only 1,800,000 Shares Change Hands in Five Full Sessions of the Week.

METAL MARKETS ACTIVE.

TORONTO, July 31 — (C.P.). — Volume of trading on the Toronto Stock Exchange dropped to the lowest point this week in more than four years as summer dullness still further burdened the market already suffering from four unbroken months of depression.

Only 1,800,000 shares changed hands in the five full sessions of the week, compared with a daily average of 1,600,000 shares in the corresponding week of last year.

While the golds turned in a drab performance, there was some restless churning about in the base metal group with International Nickel leading part of the list to higher ground. The period was marked by general firmness in the London and New York metal markets accompanied by more talk about the prospect of higher commodity prices shortly.

Nickel held 75 cents of a larger gain; Ventures firmed 25 cents, and Consolidated Mining and Smelting, Hudson Bay, Waite-Amulet and Sherritt were unchanged to slightly stronger. Noranda declined $1 and Sudbury Basin lost 20 cents. Interest in the silvers was low and Eldorado took a net loss of 12 cents.

In the golds the widest change was a decline of $1.35 for McIntyre in light trading. Lake Shore dropped 35 cents, Dome 25 and Hollinger improved slightly. Moderate buying resulted in narrow gains for Wright Hargreaves, Teck Hughes, Pioneer, Little Long Lac, Siscoe, Sylvanite and Kirkland Lake.

Weakness was displayed by a dozen of the medium-priced golds. Those showing net losses of 20 cents or less included Pickle Crow, O'Brien, Central Patricia, San Antonio, Hard Rock, Kerr-Addison, MacLeod - Cockshutt, Beattie and Stadacona. Glenora hit the skids in Friday's market on the news that the mine was being closed because of disappointing ore developments.

Selective trading pulled a few of the industrials out of the rut. Abitibi common was the feature on Monday as it sold off in apparent disappointment over the bondholders' plan for reorganization of the company. The price declined $1.65 in active trade. On Wednesday Brazilian claimed the spotlight and keener interest was displayed in the steel group. Dominion Steel and Coal B advanced a point but most of the gain was dropped. Brazilian gained about $1.

Paper stocks came to the front again on Friday with the Great Lakes advancing.

BEER COMPULSORY

MELBOURNE—(CP).—Chief Justice Sir John Latham remarked in High Court: "It is remarkable there is no provision to compel authorities to supply water, but there is a provision in the Licensing Act compelling the supply of beer."

$100,000 WILL NOT BUY A NEW Stomach; but LLOYD'S STOMACH SAVERS will help make yours like new. Positively guaranteed to relieve STOMACH DISTRESS, such as INDIGESTION, DYSPEPSIA, SOUR STOMACH, NAUSEA, VOMITTING, CAR, TRAIN, MORNING SICKNESS, or your money will be refunded. Formula prescribed by DOCTORS for over 40 years. SPECIAL OFFER at Elliott's Drug Store, 252 George Street. 'Phone 15.

STRIKE PICKETS STICK ON JOB

(Continued from Page 1)

has consented to take a less active part in the executive strike leadership in view of the public attitude toward C.I.O. Welch is, however, continuing as the prime mover in the mechanics of the strike activity and apparently has won again the undivided support of the strike committee.

The strike publicity committee today released a statement commenting on Friday's picketting incidents. In part, the statement follows:

"Yesterday morning, in answer to our call for a demonstration of numerical strength, our pickets at the Bonner-Worth plant took advantage of the occasion to explain to those persons who have been working in the plants the advantageous position of those at present engaged in a valiant attempt to win increased wages and better working conditions. Rather than pause to listen to an explanation of the rallying support of the citizens of Peterborough and an appeal to come over to the side that has won the popular assistance of this city, these persons, either conscience-stricken or acting under instructions, pushed their way belligerently past our pickets.

"Another attempt to persuade, by peaceful means, these persons to join us at noon hour was met by even more forceful disrespect. As far as we are concerned, the action of the police in helping to protect our pickets should not be misunderstood. It is easily understandable that the scare story that brought the policemen to the scene was greatly exaggerated.

"It is unfortunate, in view of the laudable assistance being rendered our strikers by the citizens of Peterborough, that a handful of men should permit themselves to be so misguided that they allow themselves to be used as a butt upon which their advisors would try to alienate public sympathy for our cause."

YOUNG'S POINT

On Thursday afternoon and evening, July 29, the Ladies' Aid of the United Church, Young's Point, will hold a meat and salad supper and concert in the evening on the church grounds; also a sale of useful and fancy articles.

Fishing is exceptionally good at Young's Point. Tom Graham of Cleveland, Ohio, who is staying at the Lakeview Hotel, caught a 17-pound muskie and a 4½-pound bass on Wednesday of last week.

Mrs. J. P. Foley and son Pat of Toronto are on a visit to her father, P. P. Young, and her sister, Miss Irene Young, also her brother, P. J. Young, who is confined to his bed through illness.

BOBCAYGEON

Mr. Garfield Junkin has returned home after spending some time in Lindsay with Mr. and Mrs. Garnet Junkin.

Miss Maude Finley of Toronto is visiting her parents, Mr. and Mrs. J. Finley.

Miss Grace Junkin is visiting in Lindsay with Mr. and Mrs. Garnet Junkin.

The Bobcaygeon Exhibition Grounds was the scene of much amusement and enjoyment, the cause was the C.P.R. picnic. One of the officials stated that the crowd was about twice as large as last year. A peppy little Scottish band was in attendance to put every one in a holiday mood. The program consisted of a ball game, several kinds of races and other sports. The regatta at Edgewater Pavillon also enhanced the day's amusement.

The property of Mr. Charles Hastings and surrounding country was the scene of an exciting scavenger hunt. The partakers were cottagers near by, guests and friends. The hunt was followed by a hamburg roast and ended with a community sing-song.

Mrs. Stanley Wright has returned home after spending a few weeks with her daughter, Mrs. F. Preston of Newcastle.

BONARLAW

Mr. and Mrs. W. G. Stiles and Gerald of Chatham visited at Mr. Mark Shortt's on Tuesday.

Mrs. George Hewitt of Peterborough is spending a few days with her parents, Mr. and Mrs. Isaac McInroy.

Mr. Dave Wellman is quite ill again. He has to remain in bed.

Mr. and Mrs. Fred McKeown and Mr. and Mrs. Arthur Burkett motored to the Sand Banks on Sunday.

CORONATION WHIRL "GETS" LONDON

(Continued from Page 1)

indulging himself he'll run plump up against 100,000 foreigners who have come over to see what the Englishman has that they haven't.

Someone has reckoned English railways will cover 2,500,000 more miles this summer than usual, and do it with a general acceleration of 5,000 minutes; 150 special trains will run to coast points during naval week and 400 coaches will be parked like caravans.

Camping in a railway coach is becoming popular. They are run to out-of-the-way spots throughout the country and the travellers live a-la-gypsy. Then of course there's the old stand-by of "conducted rambles" which present sections of the country with a guide and the rate is inclusive. Thousands of these leave the cities each weekend.

WARSAW

Mrs. Arthur Payne is spending a couple of weeks with her brother, Mr. Melville Carveth, at the Carveth homestead.

Mrs. Albert Batten, Peterborough, is visiting friends in Warsaw for a few days.

Mrs. Maitland Gardner is spending a short time with her father and sister.

Rev. J. W. Wilkinson and family left on Tuesday, July 26 for their holidays at Cumfy Cottage, Carnarvon.

Rev. Mr. Seville will preach anniversary sermons in Carmel church on Aug. 14.

Mr. Robert Somers was away over the week-end. He accompanied Mr. and Mrs. E. N. McDonald to near Campbellford and attended the funeral of his brother-in-law, Mr. Johnson, Seymour township.

Mrs. Northey is quite ill at the home of her daughter, Mrs. Henry Little.

Master John Addie of Toronto, is having a holiday with his friend, Master Kenneth Drain.

Mr. and Mrs. Hagel, the latter Mrs. Fred Bell's sister, also Mrs. Dempsey, of Detroit, are visiting Mr. and Mrs. Fred Bell, who are occupying most of Mr. Somer's home until their own is ready for occupancy.

Roland McCauley received an order for turkeys on Tuesday, the first such order he has received in all the years he has sold meat at the lake.

Wild raspberries are plentiful and being sold at 30c a five pound pail.

Mr. Douglas has been repairing the telephone system since Monday's storm.

Quite a lot of green grain, barley, etc., was laid low on Monday. Some is straightening up, but a good deal is not so far.

SECOND DEANNE DURBIN

NORTH BAY, Ont. July 30 (CP)— A small, fair-complexioned girl with reddish-hair was the centre of great interest here because she was mistaken for Deanne Durbin, Winnipeg child singer and movie star. She is Miss Urie Garvin of Prescott, who came to North Bay with her mother for a vacation.

BETTING RUN 3-2 AGAINST SOPWITH

(Continued from Page 1)

How to keep straight enough nautical terms to know what was going on and when they'd see it.

After all, the umbrella problem was the one real worry to spectators at the first race in the America's Cup series. For there was a big marine pageant out in the choppy water of the gray Atlantic for all to see, even if they didn't know a jib from a spar, and couldn't see the racers close up.

Six dollars bought a ticket for the show on an excursion steamer, with lunch thrown in. No one actually spent millions in a day to see the race, but there were million dollar investments in yachts along the race course.

Woman Aboard Each

One reward of a close-up view was a sight unprecedented in the Cup series—that of seeing two women brace against the wind on competing yachts.

On Harold Vanderbilt's Ranger was his wife, Gertrude, keeping the log, and on T.O.M. Sopwith's Endeavour II his wife, Phyllis, in white flannel skirt, navy coat and yacht cap, holding a stopwatch.

Sopwith has agreed to meet a delegation from press daily, after each race aboard his $2,000,000 motor cruiser, Philante.

Local bookmakers are laying 3 to 2 against the challenger, for any single race, but this old salt has a hunch Sopwith's boat will be tougher to beat than the first Endeavour was three years ago. This year is already notable for shuffling sports trophies around and it's about time for the law of averages to catch up with the defenders of the America's cup; especially since Americans took the measure of British in both Ryder and Davis cup contests this season.

Stevens To Assist Drought Situation

QUEBEC, July 31 (CP).—Hon. H. H. Stevens, sole member of the Reconstruction party in the House of Commons, returned to Canada Friday from United Kingdom aboard the liner Duchess of Richmond and voiced his intention of extending "sympathetic co-operation" with the Dominion government's problems arising from drought in Western Canada.

The former Conservative minister of trade and commerce had little comment to make on affairs in Canada, and least of all, would-be criticism of the present Liberal administration.

"I do not feel the government should be subjected to criticism," he said, "until they have had time to work out their policies, especially while the drought situation is so terrible." Criticism, he added, "will come later."

SOCIALIST LABOR PARTY

Our party organized in Canada during the nineties was then as now the only Revolutionary Socialist Party, advocating the abolition of capitalism with all its evils, and the setting up of the Socialist Industrial Republic of Labor. Write for free literature, to Box 123, Toronto.

TREASURER'S SALE OF LANDS FOR TAXES

CORPORATION OF CITY OF PETERBOROUGH.

TO WIT:

By virtue of a Warrant issued by the Mayor of the City of Peterborough bearing date the 9th Day of April, 1937, Sale of Lands in Arrears of Taxes in the City of Peterborough will be held at the City Council Chamber at the hour of Ten o'clock in the Forenoon, on the 9th Day of August, 1937 unless the Taxes and Costs are sooner paid. Notice is hereby given that the List of Lands for Sale for Arrears of Taxes is being published in the Ontario Gazette on the 1st Day of May, 26th Day of June, and 3rd Day of July 1937, and that Copies of the said List may be had at my Office.

MORLEY E. SHAVER,
City Treasurer.

Reduction of Electrical Rates In the City of Peterborough

(EFFECTIVE SEPTEMBER 1, 1937)

DOMESTIC LIGHTING

	New Rates.	Existing Rates.
SERVICE CHARGE	Nil.	Nil.
CONSUMPTION CHARGE		
First 55 kilowatt hours used per month	2.7c	3.0c
All additional consumption	1.2c	1.2c
Minimum monthly bill	83c gross	83c gross
Prompt payment discount	10%	10%

COMMERCIAL LIGHTING

SERVICE CHARGE		
Per 100 watts of installed capacity	5c gross	5c gross
Minimum monthly service charge	50c gross	50c gross
CONSUMPTION CHARGE		
First 100 hours' use of installed capacity, per kilowatt hour	2.3c	2.5c
ALL additional consumption, per kilowatt hour	0.9c	1.0c
Minimum monthly bill	83c gross	83c gross
Prompt payment discount	10%	10%

COMMERCIAL POWER

SERVICE CHARGE PER HORSEPOWER per month of connected load or maximum demand	$1.00	$1.00
CONSUMPTION CHARGE		
First 50 hours' use per month of connected load or maximum demand per kilowatt hour	1.9c	2.0c
Second 50 hours' use per month of connected load or maximum demand per kilowatt hour	1.2c	1.4c
All additional consumption per kilowatt hour	0.33c	0.33c
Local discount	25%	25%
Prompt payment discount	10%	10%

These new electrical rates will be effective with all billing after September 1st, 1937, and mean a reduction of 5½%, or $17,700.00 to the electrical consumers of the city, based on the consumption of electricity in 1936.

PETERBOROUGH UTILITIES COMMISSION.

Drive Carefully And Let Death Take A Holiday!

Ontario's System Of Signals Voted Best By U.S. Experts

"Try Courtesy" Method Used Here May Be United States' Standard.

SIGNALS EXPLAINED.

A recent national safety survey made in the United States to determine the best method for motorists to give hand and arm signals reveals that the method recommended by the Ontario department of highways is considered the most satisfactory.

In an attempt to establish uniform legislation, W. Laurence Dickey, editor of the Kansas City Journal-Post, recently instituted a nation-wide safety campaign in which officials in 48 states were urged to adopt as standard the code of arm and hand signals now used in Ontario. This method, his survey showed, was the simplest and most logical, and the co-operation offered by many state governors and traffic experts indicates that Ontario's system will soon be adopted as standard throughout the United States.

The Highway Traffic Act of Ontario specifies as obligatory only the "left turn" signal. Signals to indicate "stop," "slow," and "right turn" come under the heading of "courtesy," and as such are being strongly recommended by Hon. T. B. McQuesten, Minister of Highways, in connection with his department's extensive "Try Courtesy" campaign.

He Can't Read Your Mind

A recent publication of the highways department, in discussing recommended methods of giving hand and arm signals, exclaims: "The man behind can't read your mind—SIGNAL!"

Whenever the signal is given by means of the hand and arm, the bulletin states, the driver should indicate his intention to stop or change direction by extending his hand and arm, from and beyond the left side of the vehicle.

In making a left turn, the driver should signal his intention to turn by extending his left arm straight out, then draw as close to the centre line of the street or highway as possible, and turn on a point in the centre of the road which he is entering.

The right turn is properly made by signalling intention to turn and keeping close to the right hand curb line while doing so. Two methods may be used to give the signal—either by extending the left arm upwards or by waving the left hand in a clockwise motion, which simultaneously indicates a turn to the right and signals the driver behind that it is safe to pass on the left side.

"Stop" or "slow" is indicated by extending the left arm downwards, and care should be taken, when approaching an intersection, to slow down several yards, rather than a few feet, from the crossing.

CAMPBELLFORD

Miss Gladys Stephens who is attending summer school in Kingston is spending the week-end with her mother, Mrs. Chas. K. Stephens, Napier street.

Mr. and Mrs. Jack Fink, Sebastopol street have returned to town after a two week's vacation with friends in Mildmay, Ontario.

Guests at the Hobby House include Miss Ruth Adams of Peterborough; Mr. and Mrs. W. C. MacLean, Toronto; and Mr. Arthur Graham of Wawanesa, Man.

Misses Pearl McComb and Margaret Bateson who have been enjoying a vacation with friends and relatives in St. Catherines and London, Ont. during the past two weeks returned on Monday.

Mr. Gibson McNamara, Mrs. M. McNamara, formerly of Campbellford, and Miss Irene Haffey, all of Toronto are camping at Crow River Bridge.

The second bridge party held under the auspices of Group 1 of the Catholic Women's League was held at the home of Mrs. P. J. Anderson at Bradley Bay on Wednesday afternoon. Tables were placed on the lawn for the occasion. After cards the ladies served a dainty lunch and the afternoon proved to be most enjoyable. The prizes were won by Rev. Father McAuley and Mrs. F. Lee.

Miss Audrey McComb of St. Catherines is visiting Mr. and Mrs. M. McComb, Victoria street.

"Try Courtesy" Means "Give A Hand"

Pictured above are the standard methods recommended by the Ontario Department of Highways for giving proper hand and arm signals. Hon. T. B. McQuesten, Minister of Highways, in the course of his "TRY COURTESY" campaign to reduce street and highway traffic accidents, urges all Ontario motorists to demonstrate safe and sane driving methods by courteously "giving one another a hand." The pretty young miss in her snappy roadster is getting ready to make a left turn; the sturdy truck-driver, from his lofty perch, is warning the fellow behind that he is going to slow down or stop; and the dashing young couple on the motorcycle are making a right turn off the main highway to seek cool and quiet trails across the countryside.

FAILURE TO GAUGE SPEED IS REASON FOR MANY MISHAPS

With Cars at Legal Rate Much Can Happen in Few Seconds.

BEST TO PLAY SAFE.

"The car while travelling at a fast rate turned out and passed two other cars going in the same direction and then swerved directly into Professor Squirrel's car throwing it from the highway."

A contemporary points out that it only takes about ten seconds to read the above account of a recent fatal Ontario traffic accident.

In ten seconds it is well to remember that a car travelling at 25 miles an hour will go about 500 feet and a car travelling at 42 miles an hour will cover 616 feet in the same time.

Put another way two machines each moving at no more than the legal speed and 1,000 feet apart would meet at the end of ten seconds if they were moving in opposite directions on the same road.

Judging Speed

These are figures that should do something to help drivers gra.) the potentialities for accidents that lie in a high rate of speed when the man at the wheel fails to judge accurately how fast he and the other fellow are going. When one thinks that in ten seconds two cars nearly a fifth of a mile apart may collide with each other unless both drivers realize the danger, the tremendous importance of learning to gauge speed and of refusing to take chances when you are not sure becomes increasingly apparent. One of the most prolific causes of accidents is to be found in this inability to estimate relative speeds with reasonable accuracy. A driver sees a horse-drawn vehicle ahead of him on the road. Off in the distance is a motor car coming in the other direction. The first driver says to himself, "I'm closer to that buggy than the other car is" and he steps on the gas and swings wide to clear the horse-drawn apparatus and finds when it is too late he under-estimated the other car's speed and there he is, right in its path, with the two machines roaring at each other at top speed. It is a situation and it almost always ends in tragedy, in a disaster that need not have occurred if the driver had realized the danger of not being sure just how fast the other fellow was coming. A good motto is that if you are not absolutely sure play safe.

Drive In Today

And Let Us Give You a New Duplicate Key For Your Car

Ever notice how easily a key can become mislaid? Ever lose a key of your own car? If so you know how exasperating it is. Relieve yourself from likely inconvenience and avail yourself of this frank FREE offer. This is not just another premium, but a method of acquainting you with the variety and completeness of the service we are equipped to offer. We will cut and present to you absolutely free one duplicate key for your automobile either for door, ignition or spare tire.

With Each

Summer Electrical Check

Which Consists Of:

1. Clean and adjust all spark plugs. Test coil and condenser.
2. Oil distributor—check and clean ignition points.
3. Reduce charging rate to prevent dangerous overcharging. Oil generator.
4. Test current draw and voltage of starter and starter switch.
5. Check all cables for corrosion, worn insulation, and fire hazard.
6. "Service-test" battery and terminals.
7. Clean battery mountings.
8. Check and adjust fan belt for proper cooling and generator drive.
9. Check lights, horn, switches, fuses, and wiring.

Regular Price $1.00

WITH THIS AD. 75c

Take Care of Your Car—Drive Safely

Minor adjustments made now will give you many miles of care-free driving this Summer

DON'T DELAY

Metcalfe Auto Electric

135 BROCK ST. PHONE 266

AUTO PLATE AND

SAFETY GLASS

UPHOLSTERY, WOODWORK AND TOP REPAIRS

L. R. Groombridge

AUTO BODY SUPPLIES

464 AYLMER ST. PHONE 3231

No trouble with my Car Since I started using

CITIES SERVICE

POWER PROVER

It takes the Guess-work out of Motor repairing and tuning.

Your family while riding in your car is just as safe as your car is. If your car is allowed to become unreliable, the chances of an accident are increased many times.

In most cases minor repairs or adjustments to your motor, brakes, electrical system, etc. will give that added feeling of safety which comes from knowing that your car is in A-1 shape and able to meet any emergency.

Let us check your car today. Our rates are reasonable.

DEALER FOR CHEVROLET AND OLDSMOBILE

FOR SAFETY HAVE YOUR CAR CHECKED FOR—

1. Weak Power
2. Stalling
3. Objectionable Odours
4. Slow Acceleration
5. Poor Brakes
6. Glaring Lights
7. Tires
8. Defective Electrical System.

J. K. HUGHES 340 WATER ST. Phone 1347

SUSSEX 'YOKELS' TURN THE TABLES

Jury Belittled By Lord Morris Invited Him to Dinner and He Changes Mind.

EASTBOURNE, England, July 31 —(CP)—Here is the story of how Lord Morris, 34-year-old solicitor, ate his words with a relish.

Attacking inquest procedure in the House of Lords he referred to the jury investigating the disappearance of Frank Vosper, the actor, from an ocean liner as "a band of Sussex yokels."

Then he accepted an invitation from the "yokels" to dine with them and was received by seven jurors in dinner jackets in a room which had for decorations pitchforks, turnips, straw and a wheel-barrow. On a big marrow was inscribed "functus officio" (having performed his duty).

Said the jury foreman "We appreciate very much the sportsmanship of Lord Morris in coming among us. We do not blame him for speaking his mind. I have a great respect for any man—particularly a member of the House of Lords—who has the courage of his convictions."

Said Lord Morris: 'No one has greater admiration for Sussex than I have. But I reserve the right to say what I like in the House of Lords. I am not paid for going there. By blackguarding coroners I am cutting my own throat—it cannot do me any good in my business.

'It was a piece of bad luck—which has turned out to be good luck—that the Eastbourne coroner was so right in having selected the best men. Nine times out of 10 I should have been right. In this case I am wrong."

GRANDMOTHERS HONORED

SAULT STE. MARIE, Ont.—(CP)—Grandmothers were entertained at a picnic by West Korah Junior Institute members with 19 guests present. Many of the grandmothers told what they would do if they were 21 again, and most of them decided they would likely do as they had done.

To safeguard the bread supply Germany has forbidden the use of wheat, barley, rye, oats, buckwheat, maize or millet in making liquor.

BE SURE YOUR CAR IS

"Electrically Fit"

Leave It In To

CLIFF TOWLE

For a Thorough and Inexpensive

CHECKING

of

POINTS
GENERATOR
BATTERY
STARTER
IGNITION
SPARK PLUGS
ETC.

Phone 1724 392 Water St.

DON'T GAMBLE with SAFETY---

Play SAFE All the Time

Treat your car as you would yourself. Don't let it become run down and unreliable when, in most cases, a few adjustments and repairs will give you a safer and better car to ride in.

Have YOUR CAR Checked Regularly For

Brakes Ignition

Lights Lubrication

Tires Electrical System

The Failure Of Any One of the Above May Mean An Accident

Our mechanical department is second to none for dependability, service and thoroughness. Trained mechanicians only work on your car.

Complete Body-Bumping and Re-Painting Department

We have the most complete and up-to-date body-bumping and re-painting shop in this part of Ontario. Our men take out all dents, tears and scratches, and leave a smooth and perfectly matched finish.

900 Water Street

Drive in Today For Your Check-Up

LILLICO MOTORS

DODGE AND DE SOTO DEALER

383 Water St. Phone 3622 229 Charlotte St. Phone 362

Drive Carefully And Let Death Take A Holiday!

Most Accidents Caused By Folk Trying To Save Five Minutes

Hurry is Hub of Whole Business According to Experts.

COURTESY WOULD HELP.

(By John T. Courtesy)

I have a few suggestions which ought to cut automobile accidents in this province down about 50 per cent over night—well, anyway, by the middle of next week.

My first suggestion to all motorists is: Drive carefully enough for yourself and the other fellow too, because the chances are he isn't.

The present system is to let the other fellow take care of us — but look at the figures for last year: over 500 killed and more than 10,000 injured in Ontario. That can't be such a good idea. My suggestion is for each of us to take care of himself and one other driver, too. Don't you think it's a dandy plan?

If everybody agreed to this system, we'd have twice as much motoring carefulness and courtesy as we need in the world—instead of half enough as at present.

I've often heard it said that it isn't fast drivers who cause accidents, but statistics gathered by the Accident Recording Division of the Department of Highways upset this glib philosophy with figures showing that nearly 1,200 accidents last year were the result of excessive speeds. So there!

Hurry. There's the hub of this whole accident business. Probably nine-tenths of our automobile accidents are caused by people trying to save five minutes. We rush like mad to get somewhere, and it doesn't amount to much when we get there. Methods of locomotion have improved greatly in recent years, but places to go have remained about the same. If we have an appointment with somebody, the chances are, anyway, that he'll be 10 or 15 minutes late, so what's all the rush about?

Can You Save 5 Minutes?

If everybody in Ontario would resolve to contribute five minutes a day to the cause of automobile safety, we could cut the death and accident toll in two. Five minutes a day. Brother, can you spare five minutes a day?

A little ordinary courtesy would help, too. We are usually pretty peaceful in our attitude towards our fellow man, but the minute some of us get behind a steering wheel, we seem to regard every man as our enemy. We'll be darned if we'll let that fellow pass us or get across the street intersection first. I'd say, Aw, let him pass you or let him beat you to the crossing. So what? You don't have to prove to him that your car has the greatest pick-up in all creation, or that you are the maspihone and Gaston stuff would help us keep folks out of hospitals and cemeteries.

A careful study of tables of last year's motor car death and accident causes shows that a large percentage were the result of unnecessary hurry, carelessness, and lack of courtesy or consideration of the rights and comforts of others. And nearly all of them could have been avoided if every driver had started out every morning with the resolution to drive carefully enough for himself and the other fellow too, and to tax himself five minutes a day for the general cause of automobile safety, and to show his fellow humans just a wee bit of ordinary, everyday courtesy.

OLDSTERS LIKE YOUTH

NEW YORK—(CP)—The older a man grows the younger her wants his bride to be, according to statisticians of a large life insurance company here. But the later a girl marries the more closer to her age is that of the groom.

CAREFUL DRIVER CAREFUL BEFORE HE TAKES WHEEL

Makes Sure His Car Is Mechanically Fit Before Starting.

TIRES, BRAKES, LIGHTS.

The really careful driver starts in being careful long before he climbs in behind the wheel of his car. That is before he undertakes to drive in traffic he makes sure of the mechanical fitness of the machine he proposes to pilot, and in that way he automatically removes a very potent factor in accidents.

He is especially on his guard to see to it that his automobile is sound in three most vital respects. First he satisfies himself that his tires are good, because he realizes what a blowout may mean when a car is travelling at a fair rate of speed. So he goes over his tires carefully and satisfies himself that they will stand up.

Then he has his brakes carefully tested and adjusted so that they will operate efficiently and effectively because as a careful driver he appreciates just how much depends upon the ability to brake his car speedily and completely should an emergency require a sudden stop. He does not want to find himself in a jam and then be betrayed by a set of brakes that will not work properly when their assistance is needed the most.

Checks His Lights

Finally he makes the same careful checkup of his lights. He does not want to start out on a journey without being sure that the bulbs in all his lights are good, that his head lights are properly focussed and his rear light can be counted upon to keep burning.

With these important features properly inspected and other equipment closely scanned then the careful driver has the satisfaction of knowing that will be handling a machine that will give him every chance for safety provided his driving technique matches the mechanical fitness of the car he is about to drive.

There is no excuse for taking a chance on bad tires, inadequate brakes and poor lights. There are scores of service stations and dealers waiting to supply your needs, the necessary inspection can be readily made and common sense should suggest the vital importance of driving a machine that has no mechanical weakness to add to the ordinary hazards of the road.

The 10 Commandments of Safe Driving

1. Show to others the same courtesy that you would like to have shown you.
2. Keep the MOTOR, TIRES and BRAKES of your car in perfect condition at all times.
3. Never "cut in."
4. Remember that the car on your right has the right of way.
5. Obey every traffic rule. They are compiled for your safety.
6. Never try to race a train to a crossing. Stop—look—listen.
7. Do not pass on a hill or curve.
8. Always carry SPARE HEADLIGHT, TAIL LIGHT BULBS and FUSES.
9. Never stop on the highway—pull free of the right-of-way.
10. Pedestrians—aid all motorists to safe driving. Watch all traffic signals.

FOR SAFE FLIGHT OVER HIGH PEAKS

Britain Sees Air Progress In Adam's Great Altitude Record

LONDON, July 31 (CP).—British aviation experts hail the achievement of Flight-Lieut. M. J. Adam of the Royal Air Force in a new world airplane height of 16,440 metres—approximately 54,000 feet or more than 10¼ miles in the air—as important progress in Britain's systematic study of stratosphere flying.

The Empire's interest in this stratosphere flying is commercial and military. Above 25,000 to 30,000 feet clouds are rarely encountered, and visibility is always perfect, allowing opportunity for full exploitation of astronomical aids to navigation. Further, for many years to come the higher operational speeds will be achieved well above the earth.

"Given secure pressure cabins," says the technical publication of the British Aircraft Constructions, "even passengers may be safely transported at heights above the highest mountain peaks. In war, the successful stratosphere bomber would mean radical changes in aerial strategy and tactics. Defensive problems would become vastly more puzzling if ground observation posts and patrolling fighters were asked to follow the progress of raiders flying six or seven miles high."

In 1934 the Air Ministry placed an order for construction of an airplane suitable for flights at levels of 50,000 feet and over. It was to be used as a high-flying laboratory, to gain experience in operation of aircraft and the working of engines, equipment and instruments in the tenuous atmosphere and the severe cold of the great heights.

This craft, a low-wing monoplane called the Bristol 138, has twice set a new world height record. Last September, piloted by Squadron Leader F. R. D. Swain, it climbed to 15,230 metres (about 50,000 feet), breaking the record set only a month previously by a French aviator.

Slight structural alterations since Swain's ascent included the fitting of smaller wheels to diminish the weight and head resistance, and removal of the wheel brakes to save weight. Flight-Lieut. Adam's record was preceded by six or seven trial ascents in each of which he climbed to approximately 50,000 feet. That experience proved invaluable to the record flight, made in a gale rising high above the earth to nearly 100 miles an hour and with thick cloudbanks hiding landmarks by which he might check his position.

"In the circumstances, the pilot's achievement is outstanding, and deserves to the full the official congratulations on his sustained flying effort," says the aircraft publication.

To end the shortage of servants in New Zealand the Government will be urged to train, pay and hire out a national corps of domestic workers, employers reimbursing the Government according to their means.

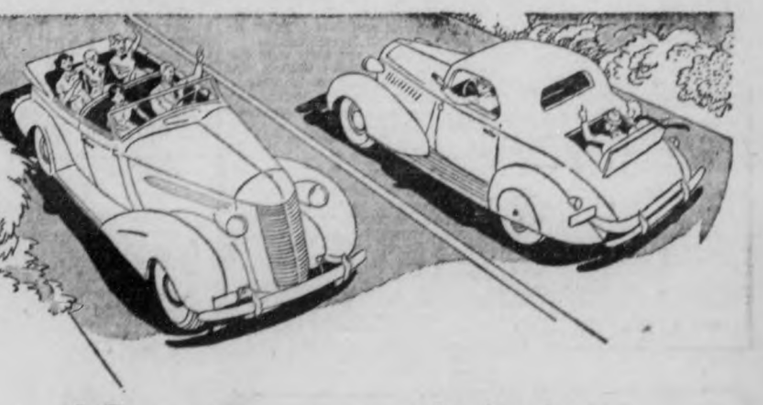

MADE IN PETERBOROUGH

For Brake Service By

Raybestos

VISIT THE GARAGES LISTED BELOW

NOW

W. Corner	Lillico Motors
Cann & Morrison	Merritt Service
Foley & Wilson	Reid Service Station
J. J. Duffus Co.	Magee Motors
Curtis Service Station	T. H. Ruth & Son
Dawson's Service Station	Simcoe Sales & Service
Garnet Dunsford	Walter Hopkins
Gillespie Garage	Whittington's Service Station
J. K. Hughes Ltd.	Garnet Burns
Hood & Cumming Motors	Percy Armstrong
Johnston's Tire & Battery Shop	Buchanan & Terrace
Parkhill Service Station	Howson Motors
W. H. Peel	W. L. Snowden

DISTRIBUTED IN PETERBOROUGH DISTRICT BY

PETERBOROUGH AUTOMOTIVE SUPPLY LTD.

175 HUNTER ST. W. PHONE 473

Wholesale Distributors Only

Headlight Testing

Drive More Comfortably with Correctly Focused Lights

PETERBOROUGH'S FOREMOST

BRAKE SERVICE

Raybestos

SERVICE THAT IS SERVICE

Gillespie Garage

378 AYLMER ST. PHONE 950

of Safe Driving--

RELIABLE BRAKES

Brakes can be a safety factor or a hazard depending on how well they operate. Brakes that do not pull evenly, grab, or only half work should be checked immediately.

RELIABLE MOTOR

The motor is the heart of any car. If it is not functioning properly it may be the cause of any one of many accidents. A few minor and inexpensive adjustments or repairs very often saves many accidents.

GOOD TIRES

The safety of your family, while in your car, depends on how safe your tires are. Tires should be checked regularly and inspected carefully. Let us check your tires for you before taking a trip.

Other Points to Check:

LIGHTS
LUBRICATION
IGNITION
TIMING
BATTERY
STEERING
CARBURETOR

We Are Equipped to Handle all Jobs Thoroughly and Reasonably

FOLEY & WILSON

Cor. Reid and McDonnel NASH DEALER Phone 2027

If you are driving

This Week-end

Try Courtesy

every inch of the way

ANOTHER week-end is here and for the residents of many municipalities it includes a Civic Holiday. Traffic will be unusually heavy with the comings and goings of gay holiday-makers. Will the price of this week-end be measured by pleasant memories or by the tragedy of accidents and death on the streets and highways?

The answer is "up to" every motorist. If *you* will "Try Courtesy" every inch of the way in your driving this week-end you will have done *your* part to make this an accident-free week-end.

Wait when it seems courteous to do so, and give your fellow-motorist a chance to pull-out, turn or park. Always hand-signal your intention to slow down, change direction or stop. Sound your horn (briefly) when you are about to overtake another motorist. Drive in your own traffic lane on both streets and highways. Where there are children or cyclists always drive with extra caution. Drive at the speed of the traffic you are in and do not "cut in and out" or cause others to do so. Do not jockey with your fellow motorists. It is dangerous to do so and may result in a serious accident.

Be guided by these suggestions in your driving this week-end and thereby do *your* part to avoid accidents that may injure or kill you or some other equally happy holiday-maker.

TRY COURTESY
The New Spirit of the Road

J. B. M. Rhodes

MINISTER OF HIGHWAYS
PROVINCE OF ONTARIO

SOCIAL AND PERSONAL

Miss Summer of Oakville is the guest of Mrs. S. Braund at "Braundport," Crawford's Grove.

✧ ✧ ✧

Miss Charlotte Peterson of Toronto is a visitor in town to attend the Millen-Norton wedding.

✧ ✧ ✧

Mr. and Mrs. E. Vernon Morphet are spending a vacation at Constance Bay, Lake Derchenes.

✧ ✧ ✧

Mr. and Mrs. Arthur Killingbeck of Wolfe street, are to-day celebrating the 48th anniversary of their wedding.

✧ ✧ ✧

Mr. and Mrs. Victor Lang and Mrs. Lang, Sr., of St. Catharines, were recent visitors at the Payne farm, North Monaghan.

✧ ✧ ✧

Arthur Reid of Haggart street, wil celebrate his 79th birthday on Tuesday, August 3, and will be "at home" to his friends.

✧ ✧ ✧

Mrs. Fred Dierdorf and daughter, Doris, of Rochester, N.Y., are visiting Mr. and Mrs. L. Meagher of Elm street.

✧ ✧ ✧

Miss "Buddy" Parker has returned to Toronto after spending a vacation at South Beach as the guest of Mrs. Noel Rishor.

✧ ✧ ✧

Captain and Mrs. Pilfrey of Listowel, Ont. are guests of the latter's parents, Mr. and Mrs. Wilfred Boorman of McDonnel street.

✧ ✧ ✧

Mr. and Mrs. H. E. Perry and son, Bobby, of Toronto are visiting Mr. and Mrs. E. G. Taylor of Aylmer street.

✧ ✧ ✧

Miss Myrtle Burns of Aylmer street left today to spend her vacation at Cedar Wilde Hotel, Lake Muskoka.

✧ ✧ ✧

H. Morton and daughter, Margaret, of Stratford are visiting their aunt, Mrs. H. M. Smith of Bonaccord street.

✧ ✧ ✧

Mrs. E. Tobin of Waterford street is visiting her daughters, Mrs. J. Anglisey in Toronto and Mrs. E. J. Dunbeck in Rochester, N.Y.

✧ ✧ ✧

The Misses Isabel Scott and Isabel King are spending two weeks vacation at Birch Point Lodge, Haliburton.

✧ ✧ ✧

Lieut. Geraldine McDonald of Toronto is spending several weeks vacation with her parents, Mr. and Mrs. A. McDonald of Rubidge street.

✧ ✧ ✧

Mr. and Mrs. J. L. Rowland, "Maplelawn," R.R. 2, Peterborough are today quietly celebrating the thirtieth anniversary of their wedding.

✧ ✧ ✧

Mrs. Mathew Radey of Lansdowne street, is leaving today to spend a fortnight in Detroit as the guest of her son and daughter-in-law, Mr. and Mrs. James Radey, and her son, William Radey.

✧ ✧ ✧

Miss W. Jean Middleton of Belleville, wh oleaves early in August for London, England to teach on exchange for the coming year, was the guest for a few days of the Misses Davidson, 643 Water street.

✧ ✧ ✧

Miss Winnifred Norton, whose marriage to Vincent Millen took place today, was presented with a beautiful chest of silver by her associates of the office staff of the Bonner-Worth Company.

✧ ✧ ✧

The Misses Marjorie McDonald and Catherine Prout left today to spend their vacation at "Warrendale" Penelon Falls, the summer residence of Adjutant and Mrs. Warrander.

✧ ✧ ✧

Dr. and Mrs. M. C. Goodwin left today for Pittsburg, Pa., where Dr. Goodwin is attending post-graduate classes at the Universal Chiropractic College. They will be absent from the city until August 18.

✧ ✧ ✧

Kevin Fitzgerald, whose marriage to Miss Kay O'Brien takes place on Monday, was presented with an electric coffee percolator and an electric sandwich toaster by the Sunshine Dairy, Hunter street, where he is employed.

✧ ✧ ✧

Bill Collins of Munroe avenue was presented with a very handsome arm chair by the Peterborough Canoe Company Ltd., on the occasion of his marriage to Miss Ellen Herr. The wedding took place this morning.

✧ ✧ ✧

F. Wright of Reading, England, is arriving today to be a guest at the home of Mr. and Mrs. H. M. Smith of Bonaccord street. Mrs. F. Wright and her daughters have been in town for some weeks visiting her parents, Mr. and Mrs. Smith.

✧ ✧ ✧

The marriage of Miss Kathleen O'Brien, daughter of Mr. and Mrs. T. O'Brien to Kevin Fitzgerald, son of Mr. and Mrs. T. Fitzgerald will take place on Monday morning at half past eight in Immaculate Conception Church.

✧ ✧ ✧

Bride of Today Entertained by Bethany Y.P.S.

The Young People's Society of Bethany Gospel Tabernacle this week presented Miss Winnifred Norton, a bride of to-day, with a miscellaneous shower of lovely gifts, at the home of Mrs. Joseph Hunter at Fowler's Corners. Forty members were present, the evening being pleasantly filled with a program of games and contests. The many gifts were presented to the bride-elect from a decorated basket, after which refreshments were served.

Miss Mary Trotter was social convenor for the occasion, assisted by Mrs. Lorne Pullyblank, Miss Gladys Masters, and Miss Lena Miller.

✧ ✧ ✧

Shower For Recent Bride

The Misses Irene and Dorothy Battle entertained the members of the Frances Woth Mission Circle of Knox Church at their home on Thursday evening, whe a miscellaneous shower was given for one of their members, Mrs. Harold Murduff, who before her recent marriage was Miss May King.

The bride received many pretty and useful gifts, of which she made suitable acknowledgment

The evening was most enjoyably spent with games and contests, followed by refreshments served by the hostesses.

✧ ✧ ✧

Miss Kay O'Brien Gives Trousseau Tea

Miss Kay O'Brien, whose marriage takes place on Monday entertained her friends on Friday evening at a delightful trousseau tea. Miss Evelyn Emery opened the door to the guests who were received in the living room by the bride-elect and her mother, Mrs. T. O'Brien.

Tea was poured by Mrs. H. T. Hickey at a very attractive table, arranged with a lace cloth, a bouquet of gladioli in a silver basket, pink candles in silver holders and the silver services. The Misses Barbara and Helen Hickey, Mary and Margaret Sullivan and Rita O'Brien assisted in serving refreshments.

The trousseau and gifts were displayed by the Misses Bridgie and Rita Fitzgerald and Phyllis Davis.

A profusion of lovely flowers decorated the rooms for the enjoyable event.

✧ ✧ ✧

Shower For Miss Geraldine M. Chapman

Nearly fifty guests were present on Friday evening at a delightful miscellaneous shower given in honor of Miss Geraldine M. Chapman, a bride of August, at the home of her mother, Mrs. C. B. Chapman, on Jackson Park Road.

A pretty pink and white basket, loaded with gifts was drawn in by little Joan Padbury of Toronto and Doreen Smart, who were dainty little figures in pink and white frocks.

After an evening of games and music, refreshments were served by the guest of honors aunt, Mrs. William, her cousin, Mrs. Padbury and Joyce Lumley, all of Toronto.

✧ ✧ ✧

Miss Janet Smart Honored by Mission Circle

On Thursday evening Mrs. Percy VanNest, Reid street entertained at her home in honor of Miss Janet Smart whose marriage to Gerald Cuff, takes palce the latter part of August.

The members of the X. L. Mission Circle gathered to express their combined good wishes to one of their most active workers, and to enjoy a happy evening's program.

Two honored guests at the shower were Mrs. John Smart, mother of the bride-to-be, and Mrs. George Cuff, mother of the prospective groom.

The rooms were gaily decorated with summer flowers and a general air of mystery prevailed, while the presentation was made in the unique form of a treasure hunt. Vari colored hearts, carrying a message to the bride-elect, were read by the twenty girls present, each with a well veiled clue as to where the gifts would be found.

The bride-elect thanked the circle girls for their remembrances, after which a program of games suitable for a wedding shower, was convened by Connie Wagar while the delicious refreshments served were in charge of Jessie Martin, Mrs. Kitchen and Mrs. VanNest.

Later a vote of thanks was tendered the hostess for her kind hospitality.

✧ ✧ ✧

Young—Dow

TRENT RIVER, July 31. — A pretty wedding took place at St. Paul's Anglican Church, Bloor Street, Toronto, on Saturday, July 24, when Grace Dow, daughter of Alexander Dow and the late Mrs. Dow of Glasgow, Scotland, became the bride of Richard Young of Toronto, son of the late Mr. and Mrs. Albert Young of London, England. Rev. Professor Isherwood of Wycliffe College performed the ceremony.

The bride, given in marriage by W. Clark of Toronto, was gowned in white satin and veil, with orange blossoms, and carried a bouquet of tea roses and maidenhair fern. The bridesmaid, sister of the bride, Miss Isa Dow, wore light blue chiffon, with dark blue accessories, and carried a bouquet of roses and carnations. Miss May Young, Reg. N., of Cleveland, Ohio, sister of the groom, wore peach chiffon with blue accessories, and carried roses. Little Pauline Poulton, niece of the groom, was daintily gowned in figured white silk, and carried a posy of summer flowers.

Mr. George Poulton of Toronto was groomsman.

A wedding dinner to sixty guests was served at the home of Mrs. W. Clark, 371 Bleeker Street, and given by Miss Isa Dow, sister of the bride.

The happy couple left on a motor honeymoon trip to Trent River, where they spent a week at Jubilee Cottage, afterwards leaving for New York, the bride travelling in a dress of brown ad white, with white accessories and a coat of green rep. Upon their return they will reside at 376 Bleeker Street, Toronto.

✧ ✧ ✧

Collins—Herr

In St. Peter's Cathedral this morning (Saturday) a very pretty wedding was solemnized at eight o'clock when Ellen Teresa, daughter of Mrs. Herr of King street, and the late John Herr was married to William Francis Collins, son of Joseph Collins of Munroe avenue and the late Mrs. Collins. The Rev. Fater P. J. Kelly performed the ceremony.

The bride, wore a charming princess gown of pale blue triple sheer with little matching jacket fashioned with short puffed sleeves, stitched collar and cuffs and tiny self-covered buttons. She wore a large white picture hat, white gloves and slippers and her corsage was of roses. The bride was given in marriage by Neill Herr.

Miss Adeline Herr, as bridesmaid to her sister, wore a gown of pink triple sheer with short puffed sleeves and self-covered buttons from the neckline to the waist at the back. The high neck was trimmed with novel pink and blue braiding and the sash was blue. Her hat was in halo style with a tiny veil. She wore white accessories and a corsage of roses.

Francis Clancy attended the groom as best man.

The wedding music was played by Miss Veronica Scollard with Miss Stella Brady singing very sweetly during the signing of the register.

Following the ceremony, the bridal party breakfasted at Hooper's cafe, and later in the morning a reception for immediate relatives and friends was held at the home of the bride.

The bride and groom will spend their honeymoon on a motor trip to Toronto and other points, the former wearing for going away a dress of navy blue sheer with white accessories. On their return, Mr. and Mrs. W. F. Collins will live at 252 Munroe avenue.

✧ ✧ ✧

Millen—Norton

Decorated with palms, ferns and summer flowers, Bethany Gospel Tabernacle was the scene of a lovely wedding at a quarter past one today (Saturday) when Winnifred Annie Norton, daughter of G. S. Norton and the late Mrs. Norton, became the bride of Vincent Millen, son of the late Mr. and Mrs. C. Millen. Pastor W. McArthur performed the ceremony.

Given in marriage by her father, the bride wore a gown fashioned on princess lines of white printed Swiss organza over taffeta with Queen Anne collar and adorned with a pearl clasp. Tiny seed pearl buttons trimmed the back from the neckline to the waist, ending with a pearl buckle holding the belt. Her veil of silk embroidered net was held in halo effect with a coronet of orange blossoms, and she wore white gloves and slippers. With her bouquet of Supreme roses, the bride carried a tiny bible tied with streamers of white ribbon and valued as a keepsake in her family, being nearly fifty years old.

The attendants were Miss Lena Millen, sister of the groom, and Miss Marjorie McDonald. The former, as maid of honor, was gowned in green dotted Swiss organza over taffeta made on princess lines, with short puffed sleeves and trimmed with a wide taffeta sash and large pink flower at the neck. She wore a white halo hat, white gloves and shoes and carried a bouquet of Talisman roses. Miss Marjorie McDonald, as bridesmaid, was attired in pale pink mousseline de soie over taffeta, having a tiny buttoned jacket and trimmed with a green flower at the neck and pink and green ribbon streamers. Her large picture hat, gloves and shoes were white and her bouquet was of Briarcliffe roses.

The best man was Neil Millen, brother of the groom. Charles Norton, brother of the bride, and Harold Millen, brother of the groom, were the ushers.

During the signing of the register, "Because" was played by Miss Eileen Fisher, who had supplied soft music while the ceremony was being performed. The reception later was held at the home of Mr. and Mrs. A. McDonald on Rubidge Street, where the rooms were prettily decorated with pink and white streamers, and the table from which refreshments were served artistically arranged with pink decorations surrounding the bride's cake.

Mr. and Mrs. Vincent Millen left later to spend their honeymoon at the Lakes, the latter wearing a dress of white sheer in bolero style with a short blue jacket, white hat and accessories. On their return they will reside on Park Hill Road.

✧ ✧ ✧

Trent River Visitors

Mr. and Mrs. Robert Heppell and family, Mr. A. W. Bauldry of Toronto, have spent a week at the Brennan cottage.

Miss Phyllis Ellis has returned from spending a week with her sister, Mrs. I. Blair, of Campbellford.

Mrs. I. Blair, of Campbellford, is holidaying with her parents, Mr. and Mrs. Sam Ellis at their cottage.

Miss Coleen Nicholson has been visiting her grandmother, Mrs. Nicholson, at Campbellford.

Recein visitors with Mr. and Mrs. Sam Ellis were Mr. and Mrs. Robert Sedgwick of Harper's Point, Mr. and Mrs. Eric Ellis and children of Belmont Lake.

Mr. and Mrs. Charles Taylor of "Jo-Ann" cottage, had as their recent visitors Mrs. William Rice of Havelock, Mr. and Mrs. Eugene McLaughlin and family of North School, Miss Dorothy O'Carrol of Peterborough.

Miss Gayle Fraser of Havelock, holidayed recently with Miss Phyllis Ellis.

Mr. and Mrs. Richard Young left Saturday for New York after spending one week of their honeymoon at the former's cottage, "Jubilee."

The many friends of Mrs. E. H. Fairbrother will be pleased to know she is able to be up and about again after her recent illness.

Mr. and Mrs. Thomas K. Thompson, Mr. and Mrs. William Morton were Sunday visitors with Mr. and Mrs. George Morton of Campbellford.

Mrs. T. S. Tait and Miss Helen, Mrs. D. E. Tait, of Campbellford, were Wednesday guests with Miss Bessie G. French.

Mrs. Earl Kingston, sons John and Ian of Long Island, N.Y., have been visitors with the former's sister, Mrs. Ross McLaren at "Bonnie Bank."

Mr. and Mrs. Jack Kearsey of Toronto, are holidaying at "Cedar Isle."

Colonel and Mrs. G. Winterbottom and daughter Ann of Peterborough were Thursday visitors with Mr. and Mrs. T. W. Quinn and family.

Mr. and Mrs. Bruce Clark left over the week-end for Detroit, Mich., after holidaying with the latter's parents, Mr. and Mrs. James Longmuir and family and other relatives. Miss Debra Longmuir accompanied them to spend a holiday at Detroit.

Seven new telephones have been placed in the following residences on the Norwood Road: John Starke, David Starke, Harold Vanvolkenburg, Samuel Buck, Gid. Brown, George Humphrey, Harry Wildman.

Margaret Brown, nine-year-old daughter of Mr. and Mrs. Gid Brown of Donegal is seriously ill in Nicholls Hospital, Peterborough, suffering from infection resulting from a cut in the knee two weeks previous. Her many friends wish her a good recovery.

MEAL IS SPREAD IN OPEN

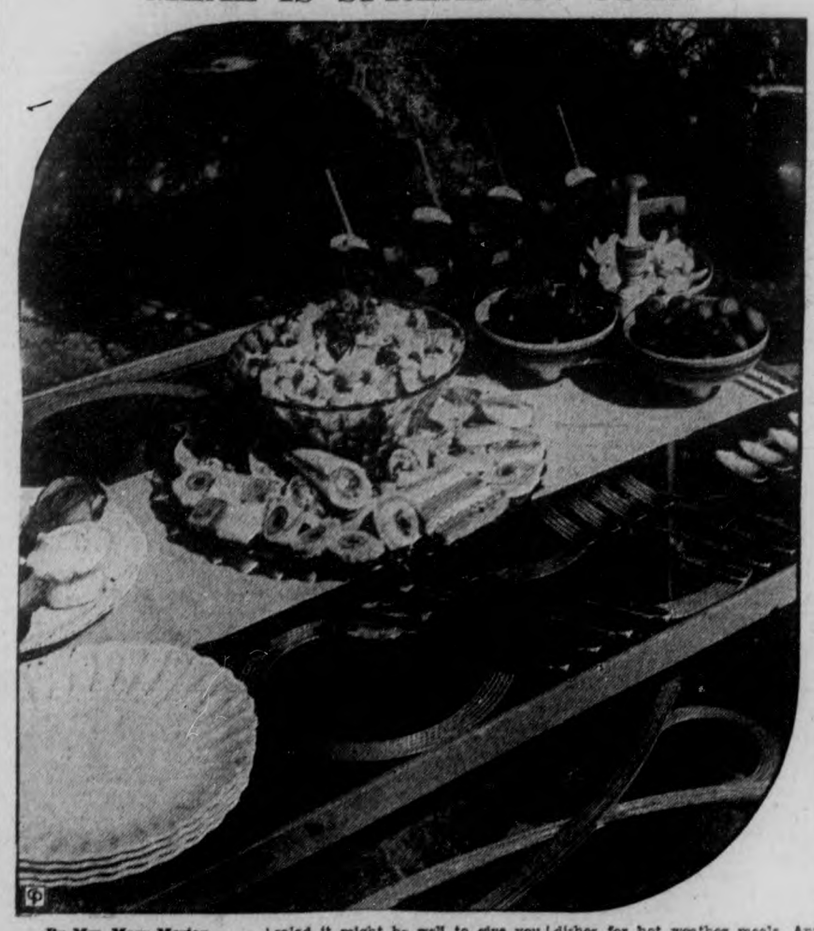

By Mrs. Mary Morton

Are there lagging summer appetites in your family? If so, there is a tried and tested means of overcoming the situation. Lay your supper out doors on the terrace, lawn, or porch and watch the plates come back for second helpings. There is something about the out-of-doors that enhances the attractiveness of the most common food dishes. Eat out in the open as often as possible in the next few weeks. Before you know it the time will be gone and you and your family will have passed up this grand opportunity.

Plan simple menus, but fill the salad bowl to the top and use the largest one available. This is just the time to serve buffet style. Use the brightest linen you have. Table runners or doilies will be just the thing to use in the out door set-up. If you really want to save yourself some work, lay in a stock of paper doilies, dishes and napkins. The new assortment in this line is amazingly attractive, and will add much to your table settings.

You may agree with the old saying, "there is nothing new under the sun", but at the same time you are constantly searching for the exception to the rule, especially when it comes to menus for the family three-a-day. For example, has the potato salad bowl in your home always been just the same? Potato salads make such an excellent main dish for the summer menu, its variations might well be cherished as exceptions to the rule mentioned above.

Bureau Sponsors Potatoes.

In suggesting the use of potato salad it might be well to give you a few facts recently released by the bureau of home economics of the U. S. department of agriculture, to combat any comments from the young daughter, or even the head of the family, who may be laboring under the false impression that potatoes are not the best food in the world for them to eat when they have become conscious of their waist lines.

According to the bureau's report, the potato has for some time been the innocent victim of a widespread notion that it is fattening. Because it is listed among the starchy foods, weight-conscious Americans have come to look on it with suspicion. Actually 78 per cent of the potato is water, with only 11 to 21 per cent starch. One medium sized potato totals 100 calories, but so does one large apple and one large orange. With 3,000 calories, the estimated calorie need for the average fairly active adult man, a medium-sized potato a day could hardly be blamed for any letting out of his belt.

On the other hand a diet without potatoes could be blamed for the lack of some very important and essential food elements. Potatoes are particularly rich in the minerals, iron and phosphorous; it is a fair source of vitamin C, and also known to contain vitamins A, B, and G. Cooking in the skins will conserve the maximum amount of the potato's food value.

Among the following suggestions for the variation of the potato salad you may find a number of good main dishes for hot weather meals. Any one of the following ingredients will make a tasty addition to your favorite potato salad; Red kidney beans; frankfurters cooked, skinned and sliced; diced pineapple; green peas; shredded carrots; chopped sweet pickles; tuna fish; salmon; shrimp; flaked corned beef, or cold boiled ham, diced. Add in the proportion of one cup to each eight servings of potato salad.

CHEESE DRESSING FOR POTATO SALAD—One-half cup thin cream, one cup American cheese, grated, one-half teaspoon salt, one-eighth teaspoon dry mustard, one-eighth teaspoon pepper, two tablespoons chopped pimiento, one-fourth cup mayonnaise. Place the cream, cheese, salt, mustard and papper in the top of a double boiler and heat until the cheese is melted. Beat well with a rotary beater. Then add the pimiento and mayonnaise. Chill.

STANDARD POTATO SALAD — Three cups cooked potatoes, diced, one small onion (chopped fine), one-fourth cup green pepper (chopped fine), one-half cup cucumber, diced, one-half cup diced celery, one-fourth cup minced pimiento, one-third cup chili sauce, salt and pepper to taste, mayonnaise. Combine all ingredients with enough mayonnaise to blend well. Chill before serving. Serves eight.

If you care for a jellied potato salad, try using a tomato aspic for this purpose. A teaspoon of prepared mustard added to the dressing for potato salad makes a delicious contrast in flavor.

JUST BETWEEN US WOMEN

I think it rather fine, this necessity for the tense bracing of the will before anything worth doing can be done. I rather like it myself. I feel it to be the chief thing that differentiates me from the cat before the fire.—Arnold Bennett.

Dear Friends:

I have given you some idea of part of our trip, because so many of you seem to like travel articles, and because I want to share things with you. And outstanding about the whole thing is, the goodness of God who had us in the shadow of His wing, so that we two lone women went almost the whole length of New York state and back again without a mishap of any kind, altho' it came near being a tragedy outside of Bewdley with a bad blowout, but there again He was with us.

Naturally I cannot tell you all our experiences in one or two articles, but I will refer to it now and then. We had been told of the excessive traffic over there, and the two days it took us to go were holidays there, yet candidly there was little or no traffic at all.

The two countries adjoin one another, yet there seems to be a difference even in the atmosphere, the air being clearer here, and there scenery not a patch on ours. And it is truly weird the idea they have of our climate.

When we went to the bank to change our money, I asked the manager why he was taking exchange from us when the dollar was above par. (The Canadian dollar). And he said they bout it in at less and sold it out at more! Wasn't that nice of him, to do a thing like that?

You can get gas and oil and water but if you need any little thing fixed they shove you from one to the other, until in desperation you let it go. Candidly the U.S.A. has been greatly overrated and it is time Canada woke up to her own possibilities and advertised more. Canada is, as I have always maintained it to be God's own country, the best place in the world bar none, and I have travelled some.

We went in at one part, and came back another way, but the way we went in is the nicest, with more variety, more to see. Most of the wayside eating places have large signs reading "beer on tap" and in the cities practically every second store has liquor in the windows, yet we saw no drunkenness what ever.

Of course, there may have been some at nights, but we were asleep then, or talking at home. Whether it was the climate or being too tired, I don't know, but my appetite deserted me and I ate very little, but as the heat was intense it was just as well.

Their food is similar to ours, but they have french fried potatoes in cans, beer, wine, and a whole lot of other things canned which we have not got around to yet. You can buy milk in cartons, and the amount of ice they use is amazing, even the poorest buy it.

In the cities, their driving is wild, we think we have some silly drivers here, but not a patch on them. Never a signal do they give, you are supposed to be a mind-reader as to whether they are to turn a corner or not.

The nearer you get to New York City, the higher the prices of clothes and shoes are and anyone who thinks they can buy to better advantage over there at less cost, will be badly fooled as we were.

So very few of the cities have lakes or beaches, and oh how we missed them, for they do lend variety to the scenery. It seems to me that the U.S. scenery got all the mountains while we got all the beauty. Mountains are all right in their way, but you get infernally tired of them when you get too much of them. I shall tell you the names of those we skirted in a later article. We were glad to go, we enjoyed every minute but very glad to get back. More later.

Your Friend,
ROBERTA.

Wife Preservers

If your bathroom is upstairs, it is well to have a handy little first-aid kit in an accessible cupboard in the kitchen to take care of any accidents to the cook or the children.

Fashion Service

Here's the cutest little romper play suit with deep sun-back just like the older fashionables are wearing.

It has two patch pockets which are always a favorite with youngsters.

Daughter can slip into the skirt and button it on at the waist in a minute. She's ready to go to town, shopping or calling with mummy. The crisp flared skirt accentuates the straight snug bodice which makes her look just as adorable as can be.

She'll want lots of play suits like this in plain and cotton prints. It's so practical besides being so cool, free and easy to wear.

Easy as One! Two! Three! to make. Complete diagrammed sewing instruction chart included.

Style No. 2971 is designed for sizes 2, 4 and 6 years. Size 4 requires 1¾ yards of 39-inch material for rompers and skirt.

Send FIFTEEN CENTS (15c), (coin is preferred) for PATTERN. Write plainy YOUR NAME, ADDRESS AND STYLE NUMBER. BE SURE TO STATE SIZE YOU WISH.

The Examiner,
Please order for me:

Pattern Number.....

Size .....

My Name .....

Address .....

.....

I enclose 15c in payment.

We Noticed

...how attractive someone looked in a sweater of fine primrose wool with narrow edging at neck and sleeves of mauve silk.

✧ ✧ ✧

...that someone else was wearing a large flat-brimmed hat with a shallow crown, trimmed with an elaborate cord which disappeared through the brim at the back to fall in two large tassels below.

Sally's Sallies

Good luck is seldom displayed on the bargain counter.

Why Suffer From
Corns or Callouses
The New Scientific LLOYD'S THYMOLATED CORN SALVE is positively guaranteed to remove your corns or callouses or your money back. This wonderful Salve has helped thousands. Buy a jar to-day, and get quick relief. For sale at Elliott's, 'Phone 15—McDermid & Jury, 182—Fagan's 188.

Fast Becoming
Peterborough's
Favorite
RESTAURANT
The
HOLLYWOOD CAFE
Offers
AN APPETISING MENU
For
SUNDAY AND CIVIC HOLIDAY
DAILY LIGHT LUNCH and CORONATION ORANGE 25c
FULL COURSE MEALS ..... 40c UP
SUNDAES
dispensed especially of fresh fruits and nuts which quell that hot weather feeling.
YOU WON'T BE DISAPPOINTED IF YOU DINE AT THE
HOLLYWOOD CAFE
174 CHARLOTTE ST., OPP. WHITE HOUSE

TRAIN FOR A NURSE
THE ONTARIO HOSPITAL TRAINING SCHOOL FOR NURSES, WHITBY.
offers an opportunity to a limited number of students with matriculation standing, to be self supporting while training for an interesting profession.
Write to Miss Pearl Sharpe, Superintendent of Nurses, for full particulars.

FINE
English China
Porcelain and Potteries
Large selection of exclusive novelties
Routley's
341 GEORGE ST.

You'll Feel BETTER Now!

You know that you'll look better when you send your clothes to Lansfield's. But that's not nearly as important as the way you'll feel! Clothes cleaned right...the way the new "Bowser" system does the job...are more comfortable clothes. They keep their shape better, stay crisp and fresh...They're actually cooler because they're cleaner. You'll like Lansfield's fast summer service, too!
The new "Bowser" Dry Cleaning System solves your warm weather clothes problem more completely at no extra cost.
Lansfield's CLEANERS DYERS
Phone 400

The Peterborough Examiner

PETERBOROUGH, ONTARIO, CANADA, SATURDAY, JULY 31, 1937

Woman Robbed and Beaten

TORONTO—Forced into a motorcar here by two men during the night, Mrs. Vida Saunders, 28, was beaten brutally near Streetsville, north of the city, and robbed of her purse containing $28 and two diamond rings. Mrs. Saunders was admitted to hospital with her eyes blackened and face badly bruised and was unconscious.

Off To Spanish Waters

BERLIN—The battleship Admiral Scheer, the cruiser Koeln and the second destroyer Flotilla yesterday left their home bases for the Spanish coast to relieve German units there. Vice Admiral Rolf Carls was temporarily in command of the units, in place of Rear-Admiral Von Fischel, who is ill.

ROVER SCOUTS HOLDING MOOT AT BALD LAKE

More Than 200 From All Over Province Have Gathered.

A LONG JAUNT.

Two Fort Erie Scouts Arrive Here in Two Rides.

Two-hundred and thirty reservations are listed at provincial scout headquarters of the seventh Ontario rover scout moot which started at Bald Lake, 20-miles north of here today. The moot will last until Monday afternoon.

Two of the scouts who are attending the moot dropped into The Examiner office late Friday afternoon to enquire their way to Bald Lake. A couple of green-shirted healthy-looking young men who had hitch-hiked here from Fort Erie in seven hours flat, they indentified themselves as being Assistant Scoutmaster J. D. Yeo, 2nd. Fort Erie Scout Troop and Scribe C. C. Clouston, 1st. Fort Erie Rover Crew.

The pair were referred to Scoutmaster George Groombridge of this city, and when they suggested they would like to make an overnight stop to see something of Peterborough and its points of interest they were accommodated by their fellow-Scouter in true Scout fashion.

Here On Two Rides

Both young men resented the suggestion they had begged rides here. "We didn't use the thumb, but we got here in two rides," Yeo declared. Leaving Fort Erie at 9.30 a.m. they landed into The Examiner office at 4.30 p.m. Their first lift was from the outskirts of Fort Erie to Port Hope and the second was from Port Hope through to Peterborough.

On 1000 Acre Ranch

The site of the camp where the rover moot is being staged is on the 1,000-acre ranch of James Irwin. It is on an entirely different type of camping ground from any previous moot. The committee headed by Dr. H. M. East, rover leader of the 106th Toronto Crew worked hard to prepare an interesting program and such well-known Ontario men as Professor T. M. Taylor, Provincial Commissioner W. J. Cairns, the Rev. W. G. Nicholson and Arthur Herbert Richardson, all have important parts in the week-end gathering.

The first rover leaders' camp course yet held in Ontario is scheduled for next week, commencing Monday afternoon and continuing until the following Saturday. It is to be held adjacent to Bald lake. A class of 14 rover leaders under the direction of W. L. Currier Jr., assistant Dominion commissioner for training, Ottawa, assisted by Frank C. Irwin and Arthur E. Paddon, of provincial headquarters, Toronto, will consider many problems and topics relative to the rover leader's job in scouting. A unique feature of the course will be that each member of the class will give one lecture as well as taking the course.

BUCK CAPTURED.

Famous Huntsman Is Run Down By Police For Speeding.

ELGIN, Ill., July 31 (A.P.). — Two policemen "captured" Frank Buck, famous huntsman, and brought him back alive to the Elgin Police Station.

"Bring 'em back alive," Buck pleaded guilty to a speeding charge and was fined $5.00.

Nisbett

Funeral Service

Phone 88

Peterborough

Wreck Condemned House

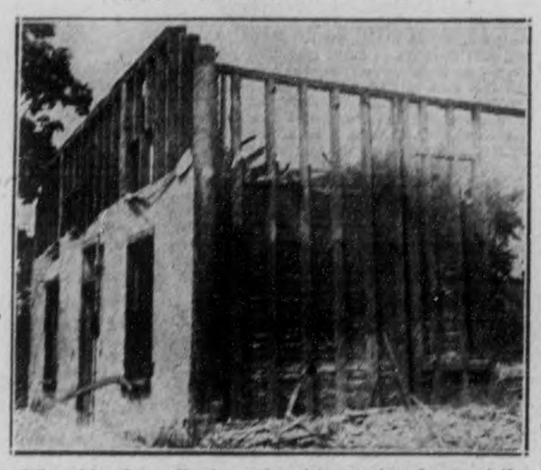

When Mrs. Lena Clayton refused to vacate a house at the rear of 166 McDonnel St. that was condemned by the M.O.H. wreckers proceeded to tear the building down. When the picture was taken Friday noon the woman with her daughter and some young children was still in possession. (Examiner Staff Photo.)

STRIKE RELIEF BODY ARE READY TO BEGIN WORK

Members of Committee Are Announced By Hon. G. N. Gordon.

ANOTHER TAG DAY-

The strike relief committee which is to distribute the funds of tag day and the contributions made, is reported by the Hon. G. N. Gordon, K.C., as substantially completed. The members of the committee are: The Reverend Father Kelly; Alderman James Hamilton, Chairman of the Finance Committee of the City Council; ex-Alderman Fred Tuggey; Ronald Knox of Knox Brothers Jewellers, and the Hon G. N. Gordon, K.C., member of the City Council.

Those nominated by the employees of the Bonner-Worth and Auburn Mill are: Miss Hortence Terrace, Hugh Pollard, Alex Stephen, T. J. McMurray. There is nearly $1,000.00 in the bank, and large quantities of food are being distributed. The restaurant keepers and hotel men are sending food to the relief depot on Bethune street, opposite the old Grand Trunk Station. The bakers are sending in bread, and everybody seems to be helping, Mr. Gordon says.

The Police Commission will be asked to provide for another tag day and as the C.I.O. is not represented on this committee, it is expected, Mr. Gordon intimates that $1,500.00 can be raised at the next tag day and this is based on reports of business men and others who have that opinion.

Says They Can Hold Out

A large number of young men and women, among them Bonner-Worth employees, have taken holidays, and are visiting relatives and friends in the country, and are working on farms. Several of the married men have taken position with farmers in order to keep their families.

The monies to be disposed will be used under a strict voucher system, and every individual case will be investigated, and no money will be used except in payment of the necessities such as food and occasionally some case of assisting in paying rent. Mr. Gordon stated after he had canvassed the situation among the business men and the committees of the strikers, he was confident the employees could hold out longer than the company, or at least until a minimum wage is fixed by the Labor and Industry Board of the Ontario Government at Toronto.

Cosmetic Course For London Girls

LONDON, Ont., July 31—(CP)—Cosmetics—their use and abuse has been included in the new curriculum for first year collegiate girls, according to details of the new home economics course received here. But because of lack of equipment and money the new course will not be introduced here at the beginning of the new school term.

Two sections comprise the course —personal regiment and home management. The first includes personal appearance and deportment under which comes, health, posture, grooming and manners. Cleanliness, cosmetics and clothing come under the classification of grooming.

MAIN STREET TOPICS

Jabs and Jottings as Picked Up By an Examiner Reporter.

NO PAPER MONDAY.

Monday being Civic Holiday there will be no issue of The Examiner on that day.

ANNUAL REGATTA.

The annual regatta at Juniper Island, Stoney Lake, will be held on Monday and as usual a large number of Peterborough people will spend Civic Holiday at the lake.

ODDS AND ENDS

Art Johnston of the Windsor Hotel is reported to have a promising colt for this year's Canadian Futurity in the harness division. They say he worked a half in 1.05 the other morning, and that Bill Sharon sent him the mile in 2.14 handily and out in the middle of the track. And if that is the case it would seem that the Windsor Stables have a smart prospect...W. A. Richardson of Norwood has sold his insurance business to J. Hope of Lang, Otonabee...A tourist bought sixteen pairs of men's hose at the Fashion Craft store one afternoon this week.

OVERSEAS MAIL

Mail for Great Britain and countries via Great Britain, business letters and letters addressed via New York to connect with the steamer "Normandie" sailing from New York August 4th, mail closes at local post office August 3rd at 1.00 a.m. E.D.T. Mail for Great Britain and countries via Great Britain, full mail to connect with the steamer "Duchess of Richmond" sailing from Montreal August 6th, mail closes at local post office August 5th at 8.00 p.m. E.D.T. Mail for Great Britain and countries via Great Britain, letters addressed via New York, to connect with the steamer "Georgic" sailing from New York August 7th, mail closes at local post office August 6th at 1.00 a.m. E.D.T.

CAPSULAR

Several of Fred Tuggey's friends say he is not so keen about accepting the vacant seat in the council, even if he is proposed as successor to Max Sloan. They report he has told them that if the ratepayers wanted him back in the council they would have elected him, and he feels he should not now come in by the back door for four or five months, much as he likes public service... Tea and blankets on sale in a main street drygoods store window. A free ticket to Inverlea bathing beach for August is offered to the person last to observe this combination... Several main streeters have been asking where next week's regatta is to be held, and does the staff camera man need any help...You definitely date yourself as pre-war if you feel surprise, to say nothing about registering it, when you hear a girl look back to her table in the restaurant, as she is leaving, and say: "Wait till I see if I've got my lighter."...

ANY WAY IT'S A SMART IDEA.

At one of the smarter Kawartha resorts they have a refined, chummy method of salesmanship that seems quite effective. A waitress who could sit across the table any day and add plenty to the scenery says to you in a nicely low pitched voice, "This fish was caught by Mr. Schondelmeyer," a little en famille note that might imply that of course you and Schondelmeyer are buddies, even if he is staying for two months and you just happen to drop in for fish dinner at seven p.m. And so the word is quietly passed around about friend Schondelmeyer's catch, and presently he enters the dining room and gets a big hand from the regulars with exclamations such as "Mr. Schondelmeyer your fish is just lovely. It was really clever" and so on and so forth. And Schonde old pal beams on all the folks, and you get the idea it is just a big happy family, and you're kicking yourself that you haven't a kit bag along to stay till Labor Day with the Schondelmeyer crowd and have a waitress who looks like Irene Dunne at your elbow with Schondelmeyer fish dinners.

POTPOURRI

Rumor has it Percy Lancaster will not seek the Conservative nomination for the provincial elections, but will toss his hat in the Hastings-Peterborough federal ring for a chance to lock horns with Rork Ferguson, M.P. It may not be true for Mr. Lancaster has just about established a strong claim for a Cabinet position if the Conservatives regain Ontario...New carpet for the Regent theatre was made at the Brinton factory here, and its design was suggested by a carpet seen in a Chicago theatre...Family relationship associates the Utilities Commission with the Commissioners of thirty-five years ago. Gordon Matthews, chairman, is a son of T. F. Matthews the original chairman; Roland Denne is a brother of T. H. G. Denne who was a Commissioner in 1902-03; and the third member was the late W. H. Hill, with whom E. R. Shirley may be said to correspond today as the third trustee...When Dr. Donald Munroe of Warsaw was a curly-headed school boy at St. Mary's, Ontario, his desk mate was the former Prime Minister and present Senator, the Hon. Arthur Meighen.

THE STARS SAY . . .

By GENEVIEVE KEMBLE

For Sunday, August 1

Sunday's horoscope is a rather conflicting one, with affairs of labor, industry, quick deals and property under fair auspices, but with certain tendencies to rashness, imputting things in jeopardy. Be petuosity, hostility and jealousy cautious with this and also be discreet with all papers and writings.

Those whose birthday it is may expect a year of some progress if they refrain from impetuous, rash, quarrelsome and jealous activities. These may incur enmity, rivalry and bafflement. Be wise with all manner of papers and be generally discreet. Attend quietly and rigorously to affairs in hand.

A child born on this day may be quick, impulsive, prone to disputes and violence, although industrious, dependable, clever and witty of speech.

For Monday, August 2

Monday's astrological forecast is for a rather disconcerting or confusing state of affairs, which may possibly be felt in the purely private interests and associations rather than business or employment, which are under fairly propitious augurles. A change looms and should be profitable.

Those whose birthday it is may encounter a fairly active and prosperous years in business and employment, and these may call for an unexpected change, journey or removal. But in intimate matters there is sign of duplicity, intrigue, collusion or entanglements of a mystifying, occult or erratic nature. Be very circumspect in all personal contacts.

A child born on this day may be original, talented, a dependable worker but may have some personal idiosyncracies or peculiarities, possibly demonstrating in its emotional or cultural life.

DENMARK'S FARMS HIGHLY EFFICIENT

High Standard of Products Impresses Ontario Women's Institute Workers.

LONDON, Ont., July 31—(CP). — The excellence of the farming and dairying system in Denmark was the chief impression Miss Edith Zavitz of the Ontario Women's Institutes staff brought back after a visit to the Coronation and a trip through Europe.

Country life naturally interested Miss Zavitz most on her trip, for she is on the staff of the Ontario department of agriculture as a lecturer and knows a great deal about farm life, both in practice and theory. She visited folk schools in Denmark and found these most important. They are residential centres in which boys are trained in agriculture and girls in domestic science.

"Denmark has the English market for butter, cheese and bacon," Miss Zavitz said, regretting this from Canada's viewpoint, but as one versed in farm craft she was full of admiration for the splendid co-operation which has given Danish products so high a standard. This standard is meticulously maintained, she said.

Everything in Denmark impressed Miss Zavitz from the bronze mermaid on the coast near Copenhagen which commemorates Hans Christian Andersen to the folk schools at Odense which was the birthplace of the master story teller. She loved the Danish farms with their lilac hedges and their white houses and barns, so much alike, with thatched or red-tiled roofs, that one must look twice to see which is house and which is barn. She visited Elsinore where thousands throng daily to see the production of Hamlet.

In Germany, she found the many regulations and restrictions wearisome, but was charmed with her Rhine journey between castled shores built up with stone terraces to hold the vineyards. "They tell me the hill-side grapes make the best wine," said Miss Zavitz, housekeeper, as well as tourist.

Craft exhibits interested her because she is a teacher of many crafts. She saw pillow lace and tapestry made in Belgium. She saw with satisfaction what Germany has done in the way of reforestation, and learned in Amsterdam how many weeks it takes to drill through a diamond. She saw many diamonds but regretted that she reached Holland too late to see the tulips in bloom.

TINSMITHING, HEATING AND PLUMBING

Orders Solicited

Work Carefully Performed

W. R. TURNER

195 Simcoe Phone 591

Boys In Ashburnham Boosting Exhibition

Ten small boys in Ashburnham have become boosters of the Peterborough Exhibition with daily parades in the business section of the community across the river. They carry banners declaring that they deal only with merchants who distribute tickets for the drawing of the four automobiles. It is also reported that they bought one store's stock of all-day suckers.

"The Exhibition people should have those kids over 'town," George Stevens told The Examiner. "And the best of it is they got the parade up themselves and the whole thing is so natural it makes a big hit."

GREATER POWER IS BEING USED REPORTS SHOW

Domestic and Commercial Consumption Show Marked Increase in Year.

COMPANIES TAKE MORE.

Reduced Rates Have Been Approved By Ontario Hydro Commission.

Consumption of power in Peterborough increased during June in both the domestic and commercial services, and both the Canadian General Electric Company and the Quaker Oats Company boosted their purchases from the Utilities Commission, R. L. Dobbin, manager, reported at Friday afternoon's meeting.

The number of kilowatt hours sold by meter for domestic lighting in June, 1937, was 343,375 as compared with 316,004 in the corresponding month last year, the rate of increase being 8.6 per cent.

Commercial lighting was up 18.6 per cent from 244,664 kwh to 290,183; and commercial power advanced 17.5 per cent. from 789,796 kwh to 928,032.

Since July 1 the C.G.E. has been buying 1587 horse power from the city's Utilities Commission, and the demand from the Quaker Oats Co. is almost as heavy, Mr. Dobbin said.

Adopt Reductions

The reduced rates which are being passed on to the public from the Ontario Hydro-Electric Commission are to become effective in the September billing, the Commission decided. The reduction, it was said, amounts to $17,300 with the price dropping $4 to the rate of $26 per horse power. It was said the Hydro proposed even a larger cut to the total amount of $37,000, but the Commission concluded they could not safely reduce their revenue to that extent. As a matter of sound management the present lower rates were regarded as the limit to which the Utilities Commission could safely go in distributing to consumers the decline in Hydro's price of power.

The new schedule of local power rates, published some time ago, will be reviewed in an advertisement to be published in The Examiner, on page 5 to-day.

The Commission's revenue, G. S. Matthews said, had shown an increase for the last six months in spite of the reduction in rates which were made effective last year.

KNOCKED DOWN CROSSING STREET

Mrs. M. Pomeroy and Daughter Escape With Slight Injuries.

Mrs. Max Pomeroy, 171 Douro Street and her young daughter, Marilyn, were slightly injured on Friday afternoon when they were struck by a car driven by James Kills. The two were crossing Water Street, a short distance below the Hunter Street intersection and were apparently looking south as Ellis' car came from the north. The driver slapped on his brakes quickly and his car had practically stopped when the two met it. Both were knocked down, but neither was much hurt. One of the headlights of the automobile was smashed.

FIGHT SUNDAY SPORT

SYDNEY, Australia—(CP).—Candidates representing the Protestant churches in Auburn municipality will contest the next elections unless council rescinds its ruling permitting organized Sunday sports.

Sparks from the Preacher's Anvil

God's Word is an archive of wonderful engravings and happy is the man who through faith has spiritual vision quickened to appreciate them. "The natural man receiveth not the things of the spirit." Spiritual illumination is required for rewarding revelations from the Word of God. Yet faith, this spiritual agency, comes from looking into the dealings of God with man. Again and again God calls, "Look!" Let us obey.

First, behold our past of sin—shapen in iniquity. The racial background of man is a black one. There is the damning intrusion of sin with its degradation and death. A sorry picture we all are as sinners. Then behold the manner of the love of God for the sinner—He so loved that He gave His Son. Behold the mystery of the incarnation, God in man. "Behold the Man." Behold the glory of this Divine Deliverer, full of grace and truth. Grace for the sinner is in This One alone. Behold the slain Lamb of God, for it is a sacrificed One who suits the condemned one's need, who in voluntary suffering bears the creature's punishment. A full salvation is offered; behold all things are now ready—forgiveness, pardon, peace, assurance of acceptance with God, union and communion with Christ. But better still, behold the wonder of a God endeavoring to make this real to human hearts as He stands knocking, seeking entrance at the door, pleadingly saying, "Behold, now is the accepted time, now is the day of salvation."

The one thing required for your salvation is a look of appropriating faith at the Christ of Calvary—God's provision of life. Look now, for behold He is coming again with clouds and every eye shall see Him and they also which pierced Him. That will be a day of judgment and wrath for all, the kindreds of the earth shall wail because of Him. Therefore, "Look and live" now!

BETHANY TABERNACLE

11.00 A.M. Services 7.00 P.M.

PASTOR W. McARTHUR

"Spills and Thrills" Promised

Experts and novices will be seen in the Civic Holiday motorcycle racing card to be presented at Exhibition grounds dirt track under joint auspices of the Kawartha Motorcycle Club and Lions Club, and "thrills and spills" will be the order. (Cripps Studio Photo.)

GORDON CHARGES COMPANY'S DATA WAS DECEPTIVE

Statement is Tricky He Alleges in Assault Upon Textile Concern.

SAYS WORK IS EXACT.

The Dominion Woollen and Textile statement as to wages, the Hon. G. N. Gordon stated this morning, was as deceptive as it was tricky. Married men, according to their own statements, have been paid 18 cents on hour for years and the best they can earn for two weeks' work of 100 hours is $18.00.

"The work in this plant is exact and requires great accuracy," said Mr. Gordon, "so that if a mistake is made, as it frequently happens, the employee is made an insurer by this company, and the result is he may work two weeks for practically nothing. For instance, there is one weaver who has been employed by the plant for twelve years, and his pay for 90 hours was $12.07, while another carder employed for ten years, for 99 hours obtained $26.73. Then, it is said that certain employees are in receipt of compassionate jobs. If any person thinks A. O. Dawson and his associates know what compassionate jobs are, I wish to tell that person he is wrong."

"The real facts," continued Mr. Gordon, "are that Dominion Woollens has exploited child labor for long periods of time to help pay dividends on its watered stock; it has worked its employees on rush jobs, seven days in the week, contrary to law; it has polluted the Otonabee River with the refuse and worse than that from its Auburn plant."

Has No Defenders, He Says

Mr. Gordon further stated that he had not heard a single man or woman say one word in defence of the Dominion Woollen Company's position, and he had discussed the matter with business men, officials of manufacturing concerns, members of the clergy, and working men and women.

"President A. O. Dawson and his associates have made it difficult for the officials of other companies where working conditions are good by squeezing the employees of the Dominion Woollens until they were forced into a strike," said Mr. Gordon, "and Mr. Dawson and his associates have created a feeling of unrest and disturbance, which is likely to affect other companies carrying on business in Peterborough.

"Small investors and widows purchased the preferred stock of this company at a par value of $20.00 per share, and they were told it was worth that money. The preferred stock was bid at $3.50 a share this morning and the common stock was offered at $1.00 a share, with no bids, so I am informed by a brokerage house. In other words, you cannot get a kopeck for the common stock, concluded Alderman Gordon.

Greece's exports to the United States are over double those of a year ago.

OBITUARY

JOSEPH MILANEY

The death occurred on Friday morning after a long illness of Joseph Milaney, formerly of Downeyville.

The deceased who was born in Downeyville came to Peterborough with his parents when they moved to this city and afterward spent some time in Toronto until his health failed. He was the son of Mr. and Mrs. Luke Milaney who are now living in Alberta. Other surviving relatives are six brothers Claude, Gerald, Fabian and Fergus of Alberta, Frank of New York and Luke of Ottawa, and two sisters, Mrs. Cunningham of Alberta and Mrs. David Garvey of Douro.

The remains will rest at the Duffus funeral parlors until Sunday noon when they will be taken to the residence of David Garvey in Douro from where the funeral will take place on Monday morning at 8.30 o'clock standard time to St. Luke's church Downeyville. Interment to be made in Downeyville cemetery.

TOURISTS ENJOY RICE LAKE OUTING

Pennsylvania Parties Have Good Time in Sojourn at Hiawatha.

Most of the American tourists to the Kawarthas are repeaters. Many of them have been coming year after year for the good fishing and the free and easy outdoor life that is theirs for the taking. But each year witnesses a crop of newcomers.

Among those who were in the district during the present week, making their first acquaintance with its fishing and cottaging, was Harry Jones and Mr. and Mrs. J. Vandervoes all of Scranton, Pa., and Mr. and Mrs. J. E. Bennett, Miss Florence Richardson and Mr. C. W. Becker all of Grove City Pa.

The two parties were vacationing at Hiawatha on Rice Lake. Each of them was impressed with the district and took keen enjoyment out of witnessing Hiawatha regatta earlier in the week, which they said was the first event if its kind they had seen.

Out fishing with an Indian guide, Mr. Jones declared he and his party had caught a nice mess of bass, and had also seen a couple of lunge which set them all agog with anticipation. They came close to landing a big pickerel, but were unfortunate enough to lose it.

TIPSTERS UP-TO-DATE

SALISBURY, England—(CP). — The modern race-track tipster now uses a motorcar and loudspeaker to broadcast his tips. Two such outfits were located at the Salisbury meeting recently.

MANCHESTER CITY POPULAR

MANCHESTER, England—(CP). —An average of 34,631 persons saw each game in which Manchester City, English Football League champion, played last season.

CYCLE ON FIRE AT FULL SPEED CAUSES THRILL

Sam Carew's Machine Bursts Into lames in Fast Workout.

BLAZE SOON OUT.

President of Kawartha Club Provides Spectators With Some Excitement.

Spectators were treated to an unrehearsed thrill at Exhibition grounds last night when a motorcycle burst into flames as it was being ridden at high speed around the half-mile dirt track.

The rider, who threw himself from the blazing machine and hastily smothered the flames with dirt scooped from the track was Sam Carew. He escaped injury.

Carew, who is president of Kawartha Motorcycle Club was practising with three fellow riders who are entered in competitive events to be run off on Civic Holiday afternoon under joint auspices of the Motorcycle Club and the Lions Club.

He had raced around the track several laps in addition to having made several spectacular leaps over a ramp placed in front of the grandstand, when his machine caught fire as he was rounding the bend near the horse barns and sheep pens. A number of people who had come to see the rehearsal performances, the majority of whom were children, witnessed the mishap.

Broken Gas Line

Carew said a broken gas line had caused the fire, and declared he would have the machine ready for Monday's races. He will ride on the dirt track in a competitive event for the first time along with three fellow clubmen in the persons of Hilton Greenlay, Finlay Clarke, and Harold Choate.

Out of town riders which include experts and novices are entered from Sudbury, Montreal, Ottawa, Toronto, Walkerville and Windsor. Races will be staged with Auto Cycle Union sanction, and any records that might be set up here will be officially recognised by that body, it was stated.

Both the motorcyclists and members of the Lions Club are hoping for a bumper crowd. They have spared no trouble to make the program eventful and exciting. They advertise "thrills and spills" and to prove it is no idle boast have insured the crowd against public liability and property damage.

From the proceeds of the event the Lions are hopeful of being able to contribute $600 towards instruments for the newly organized Lions Club Boy's Band.

STAYS WITH NOTTS

LONDON—(CP). — Harold Larwood, fast bowler who has played in many cricket test matches for England, has signed for another three years with Nottinghamshire County club. It was rumored he might join Lancashire.

ELLIOTT'S DRUG STORE

OPEN ALL DAY SUNDAY,

Tel. 15

THOU SHALT NOT KILL

Do your part by having your car mechanically safe. Our experience and equipment is your guarantee.

Foley & Wilson

McDONNEL at REID TEL. 2071

THRILLS! SPILLS!

DAREDEVIL RIDING!

at the

Motorcycle Races

Civic Holiday, Monday, Aug. 2nd

Held in the

EXHIBITION GROUNDS

TIME: 2 P.M.

Sponsored by The

Peterborough Lions Club

IN COOPERATION WITH THE "KAWARTHA MOTORCYCLE CLUB"

Admission to Grounds, 25c To Grandstand, 10c

Proceeds to be used to Sponsor Peterborough Lions Club Boys' Band

12—EVENTS—12

FULL GOSPEL

PENTECOSTAL CHURCH

Rev. Geo. A. Chambers, Pastor Rev. N. J. Le Shana, Speaker

Sunday 11 a.m.—Communion Service

Topic: "A Memorial for the World"

Sunday 7 p.m.—Evangelistic Service

Topic: "Honest Doubters"

Tuesday 8 p.m.—Bible Study Class

Topic: Illustrated Lecture

Wednesday 3 p.m.—Prayer Circle

Friday 8 p.m.—Prayer and Fellowship

THOUGHT FOR THE WEEK

We cannot be at our best when discontent rules the spirit. If we are willing to have God choose our paths, we need no longer be a prey to wearing anxiety, gloomy forboding and heart sickening dread. On the other hand to be satisfied with spiritual attainments is dishonoring to God. In the Spiritual Life, there are heights to be scaled, depths to be sounded, and broad extended plains to be occupied.

Oshawa Unionists Lose To Auburn Lacrossers

Locals Take 17-9 Decision Here to Maintain Undefeated String.

ABOUT 900 FRNS.

Auburns continued their undefeated C.O.L.A. march here last night before 900 lacrosse fans at the George St. arena when they took a 17-9 win over Oshawa in a loop fixture. It gave them 11 victories in their group standing—besides several exhibition wins, and one loss to Orillia. Last night's game was a hard-fought affair with the locals having better condition to cop the nod. Play was rugged but fairly clean throughout.

Oshawa made it plently close at times, having a 5-3 edge in the first quarter and holding the homesters to a 2-1 margin in the third after Auburns had counted five without a return in the second heat. The Petes had better reserves and they bumped the classy Motor City veterans hard to slow them up before the finish.

Boath goalies had plenty of work to do, especially in the hot first half. The defences checked well for the most part and the rival forwards turned it on the greater stretch of the struggle. Whitton, Crowe and Magee were in on a lot of local scoring but all the players went well—except for a period in the third quarter when their passing looked bad. Daniel, Barron, DeGray and Bovin were the pick of the losers all through. ... ...

DeGRAY IS CHASED

DeGray went off early for charging but was back when Barron scored from Daniels. Crowe took Whitton's pass to tally and then Cooper got one from DeGray, and sunk it. Dundas scored alone, followed by Cooper. Crowe was waved off for charging and Whitton took Magee's pass to score. Red made a rush from the local net. Barron later picked up a loose ball to counter and Daniels took Bovin's pass for one. Crowe counted early in the second on E. Creighton's assist and Magee got one from Pammett. King scored another on Dundas' assist and Vitarelli went in for a lovely one by himself. DeGray was gated for slashing and Crowe scored on Magee's neat pass.

Bovin got the lone Oshawa marker in the third while Whitton scored one on Dallin's pass and then gave Dundas a pass for another. It was a hot period with both goalies good and the checking close. Magee tallied to start the fourth and then he and Crowe combined for two, each tallying. Daniels got one with DeGray's help and Whitton burst through alone to ring the bell. He got another on Vitarelli's assist and Barron blazed one by Red on Daniels' pass. Magee and Leroy got the finger for roughing it and E. Creighton scored on Pammett's pass. Dundas got Magee's rebound to finish the locals' scoring and Barron ended it with a lone effort for Oshawa.

The teams:

Oshawa: Goal, Garrison; defence, DeGray and Campbell; centre, Cook; wings, Bovin and Daniels; rover, Fleming; alternates, Barron, White, Armitage, Armour, Cooper, Leroy and Clark.

Auburns: Goal, R. Creighton; defence, Miller and Whitton; centre, Magee; wings, E. Creighton and G. Creighton; rover, Crowe; alternates, King, Dallin, Dundas, Vitarelli, Sloan, Pammett and Anderson. ... ...

Referee, B. Ware of Brampton.

Summary:

First Quarter

Oshawa—Barron (Daniels) 2.00
Auburns—Crowe (Whitton) .. 3.30
Oshawa—Cooper (DeGray) 5.00
Auburns—Dundas 6.00
Oshawa—Cooper 8.30
Auburns—Whitton (Magee) ..10.00
Oshawa—Barron 13.00
Oshawa—Daniel (Bovin) 14.30
Penalties—DeGray and Crowe.

Second Quarter.

Auburns—Crowe (E. Creighton) 1.00
Auburns—Magee (Pammett) .. 7.00
Auburns—King (Dundas) 9.30
Auburns—Vitarelli 11.00
Auburns—Crowe (Magee) 13.30
Penalty—DeGray.

Third Quarter.

Oshawa—Bovin 7.00
Auburns—Whitton (Dallin) ...11.00
Auburns—Dundas (Whitton) ..12.00
No penalties.

Fourth Quarter

Auburns—Magee 30
Auburns—Crowe (Magee) 2.00
Auburns—Magee (Crowe) 3.30
Oshawa—Daniels (DeGray) .. 6.00
Auburns—Whitton 7.00
Auburns—Whitton (Vitarelli) . 7.30
Oshawa—Barron (Daniels) ... 8.00
Auburns—E. Creighton (Pammett) 11.30
Auburns—Dundas (Magee) 13.00
Oshawa—Barron 14.00
Penalties—Magee and Leroy.

Figures In 7

MICK MAGEE

Trick local forward who figured in seven goals last night for Auburns as they took a 17-9 win over Oshawa's U.A.W.A. lacrosse team here.

LEAFS BEATEN BY BEARS 6-4

Toronto Falls Behind Chiefs, Who Take Double Header From Montreal.

ROCHESTER WINS 15-3.

TORONTO, July 31 (CP)—The baseball adage still holds good. You've got to win the close ones if you want to go places.

Manager Travis Jackson will vouch for that. His Jersey City Giants would be battling for a playoff berth, instead of languishing in the International League cellar, if they could come through when the chips are down.

The Giants have played an unusually large number of tight ball games, with 48 of them being decided by one run. Of these, the Giants have been able to take but 19 decisions.

The Jerseys followed form yesterday and dropped a pair of close ones to Buffalo Bisons. They lost the opener 6-4 after 13 innings and were nosed out in the nightcap 2-1.

Veteran Bill Harris stopped the Jerseys with seven hits in the second contest.

The double win gave Buffalo solo possession of third place as Toronto Leafs lost 6-4 to Newark and fell back to fifth place behind Syracuse Chiefs, who swept a doubleheader from the Montreal Royals 9-7 and 7-1. The Bears overcome a four-run first inning deficit to beat the Leafs.

Rochester Red Wings improved their chances of cracking into the first division with a 15-3 win over Baltimore.

Meyers Rink Wins Consolation Cup

(Examiner Correspondence.)

CAMPBELLFORD, July 31.—Two teams of Campbellford bowlers visited Warkworth on Wednesday to enter in the men's tournament held there during the afternoon and evening. Although the local team, skipped by W. S. Wiggins, got a bye in the first game, they were matched against the team skipped by Meyers, also of Campbellford later in the day, and were thus eliminated from the prize list early in the games. Meyers' team lost only one game out of seven and were awarded the consolation prize.

The teams were: Meyers (skip), Dr. O. C. Watson, L. B. Glover, and P. M. Locke. W. S Wiggins (skip), J. P. Archer, T. L. Diamond and C. H. Calver.

Another Rockne

Son of Notre Dame's immortal football coach, Knute Rockne, Jr., announces his entry into the famed Irish institution of learning and his intention of trying for a place on the team. Though he weighs but 150 pounds he played for a Florida School squad that went unbeaten through three seasons of play.

Major League Leaders

(By the Associated Press)

American League

Batting—Travis, Senators, .376; Oehrig, .373.
Runs — DiMaggio, Yankees, 88; Greenberg, Tigers, 85.
Runs batted in—Greenberg, Tigers, 102; DiMaggio, Yankees, 92.
Hits—Bell, Browns, 132; DiMaggio, Yankees, 130.
Doubles—Bonura, White Sox, 32; Vosmik, Browns and Gehrig, Yankees, 31.
Triples—Krevvich, White Sox, 11; DiMaggio, Yankees; Greenberg, Tigers, and Stone and Kuhel, Senators, 10.
Home runs—DiMaggio, Yankees, 28; Foxx, Red Sox, 26.
Stolen bases—Chapman, Red Sox, 25; Walker, Tigers, 14.
Pitching—Ruffing, Yankees, 13-3; Lawson, Tigers, 12-3, and Murphy, Yankees, 6-2.

National League.

Batting — Medwick, Cardinals, .403; P. Waner, Pirates, .379.
Runs—Medwick, Cardinals, 78; Galan, Cubs, 77.
Runs batted in—Medwick, Cardinals, 96; Demaree, Cubs, 73.
Hits—Medwick, Cardinals, 141; P. Waner, Pirates, 134.
Doubles—Medwick, Cardinals, 35; Moore, Giants and Cuccinello, Bees, 24.
Triples—Vaughan and Handley, Pirates, 10.
Home runs—Medwick, Cardinals, 21; Ott, Giants, 20.
Stolen bases—Galan, Cubs, 15; Lavagetto, Dodgers, 11.
Pitching—Feitz, Bees, 13-3; Hubbell, Giants, 14-5.

America's Cup Series Will Be Tussle Between Fellows Named Mike And Tom

Both Sopwith And Vanderbilt Are Ultra - Democrats Liked And Respected By Friends And Writers.

EDITOR'S NOTE: This is the second of three articles on the America's cup yacht races which begin July 31 off Newport, R.I.

By BILL BRAUCHER
Central Press Canadian Sports Writer

NEW YORK, July 30.—To friends and newspaper men, Harold S. Vanderbilt, millionaire, who will sail the Ranger, July 31, in defense of the America's cup, is known as "Mike."

The challenger, Thomas Octave Murdoch Sopwith, British millionaire and master of Endeavour II, is called "Tom." Common qualities of democracy have endeared both Mike and Tom to the men assigned to Newport, R.I., to cover the international yacht races for the newspapers.

Sopwith is not a stranger to America. His last visit, in 1934, when Endeavour I lost to the Vanderbilt Rainbow, was not his first by any means. America first knew him as a flyer 25 years ago when he was regarded as one of the young daredevils of Great Britain.

About Bessie's Engines

"Tom" is 49 years old, son of a former director of the Bank of England. As a boy it was his ambition to "make Bessie's engine go," Bessie being the family yacht. Motor boat, yacht and aviation engines have been his hobby. In 1910 he made the longest flight of the year, across the English channel and 150 miles into France. He won the around-England air derby in 1912 and 1913 to win the Harmsworth motor boat trophy, which has been Gar Woods steady possession for many years.

It was a seaplane designed by Sopwith that won the Schneider cup in 1914, the highest prize in naval aviation. Royal Air Force experts say the war was won by Sopwith Camels, high-powered pursuit planes he designed. As head of Hawker Engineering Co., Sopwith supplies the R.A.F. with about half the planes the force uses.

Wins Prizes as Flyer

As a young man he took a fling at automobile racing, but preferred aviation. He brought three planes to America back in 1912 and won $12,000 in prize money. He woke up Philadelphia by flying around William Penn's statue at city hall. Later he crashed into a fence on Long Island, with Nelson Doubleday, publisher, as passenger.

Sopwith took up yachting ten years ago, and in three years won 109 prizes (75 firsts) with his craft Doris and Mouette. He has won some reputation as a clever starter. His protest following the Vanderbilt victories in 1934 were based on the starts Vanderbilt made, and though Vanderbilt did not protest the starts Sopwith made in the first two races (which Sopwith won), the American skipper might have done so.

Sopwith's first wife was a daughter of Lord Ruthven. Two years after her death he married tall, blonde Phyllis Brodie, in 1932, and he has a son four years old. In 1928 he bought Lord Ribblesdale's mansion in London, but sold it to the Crown when Queen Mary expressed admiration for the house, and moved around the corner. His wife goes along as timekeeper during his yacht races. She is an expert fisherman, once having caught a 505-pound tuna all by herself.

Sailed Yacht to Portugal

The defender of America's cup is Harold Stirling Vanderbilt, whose share of the family fortune amounted to some $30,000,000. He won the Founder's medal at St. Mark's school for being the best pupil. At Harvard he finished a four-year course in three years, was a member of the Porcellian club and manager of the football team. He won note as one of the best acution bridge players in the world, and fathered the Vanderbilt convention, a well-known contract maneuver.

Like Sopwith he went in for automobile racing as a young man. He flew his own plane, too, once flying from Newport to Southampton to play golf, thence flying to a Harvard-Yale baseball game, soaring on to a boat race at Poughkeepsie and finally to dinner at Port Washington, L.I.

He has been a yachtsman ever since boyhood. In 1913 (he was 29) he sailed his yacht Vagrant from Portsmouth, Me., to Lisbon, Portugal, in 23 days and won the King's cup. He has been commodore of the New York Yacht club. During the World war he served on a submarine chase. Like Sopwith, he prefers a pipe.

Vanderbilt had the slower boat in Rainbow when he sailed against Endeavour I in 1934, but after losing two races, he won four to defend the cup. Last fall he ordered Ranger built at his own expense ($500,000), following a design by W. Starling Burgess. Ranger has proved her mettle by showing her heels to all trial competition, and should be a good match for Sopwith's Endeavour II.

Next: The story of America's cup

The defender of the America's Cup, the yacht Ranger, spreads her wings; in (Oval) is Harold S. Vanderbilt, her owner-skipper.

Bobby Murray Reaches Final Canadian Net Championships

Walter Senior Qualifies By Beating Ross Wilson in Straight Sets.

KAY STAMMERS BEATEN.

TORONTO, July 31. — From away back in the deep shadows of impending defeat, young Bobby Murray of Montreal fought his way yesterday into the final round of men's singles in the Canadian lawn tennis championships and averted what would have been the tournament's major upset.

There were other surprises—three or four stunning ones — but the black-haired Murray pulled himself together in time to qualify for his big chance. Opposing him to-day will be Walter Senior of San Francisco, rangy No. 12 in the United States rankings.

While Murray was conquering Leonard Hartman of New York in their semi-final by scores of 4-6, 1-6, 6-0, 6-4, 6-2, Senior polished off hard-hitting Ross Wilson of Toronto in three quick sets. The scores were 6-2, 6-3, 6-0.

Kay Stammers Beaten.

Unable to come from behind as Murray did and wrest victory the hard way, the two British favorites in women's singles went down to decisive defeat. Kay Stammers accepted a 6-4, 6-0 beating from her teammate, Evelyn Dearman. Freda James bowed to aggressive Mary Hardwick, 6-4, 6-1.

Another surprise carried the biggest players in the tournament, Walter Martin of Toronto and David M. Jones of New York, into the men's doubles final where to-day they will face the Montreal combination of Murray and Laird Watt.

Martin and Jones, moving up for punishing blasts behind service, eliminated Ross Wilson and Grant McLean of Toronto, 6-2, 7-5, 6-4. Murray and Watt, Ontario and Quebec champions, had to stage a great rally to overcome Joe O'Hara of Ottawa and Ed Tarshis of Montreal at 4-6, 2-6, 6-2, 6-4, 6-4.

Following this reversal was the defeat of England's ranking women's doubles team, Miss Stammers and Miss James, by another Wightman Cup duo, Miss Dearman and Miss Ingram. The scores were 6-1, 5-7, 6-1.

Then the streak was carried further by Mrs. Helen Fisher of Calgary and Forman, who trounced the favored pair, Miss Hardwick and Hartman, in a mixed doubles quarter-final match, 6-3, 9-7. Murray and Miss Stammers defaulted their mixed quarter-final to Miss Dearman and Watt.

Shoe prices in Italy are 40 per cent. higher than last year, while summer silk and men's light suitings have jumped 40 to 50 per cent.

Inside Sportin' Dope

BY A. WISE CRACKER

Mister Sporting Editor:

Tey, Mac, old boy, they gotta stop kicking our ball club around the way they been doing since my last billydoo. Here last Sat. the Kingston Ponies comes along and bumped us off 7 and 1 and then after transferring their home game to Riverside Park, Walt Gerow's Naps which has been cousins to us all summer drops into town and outlasts us in a fine exhibition of picnic ball in which they was more folks on the bases than they was up in the stands. The Kingston loss was the sixth in a row to the clan of Daley and this time the Ponies made their win under their own power because they was the boss ball club on the day's doings. In most of the other games with the gang from Kingston the Petes was well ahead at 1 stage and then blew but last Sat. the invaders was in the driver's seat all the way. This here Mister Parkykarkas had the Petes' attack pretty well stopped throughout while on the other hand the Ponies did some mean hitting and got a few breaks on some other blows so that there was only 1 answer.

It Was a Lulu

The sparkling feature of that ball game, Mac, was the running one-handed clutch by Mister McQuaide of a floater to short, retire from the bat of our Mister Long. That was the best bit of fielding of the season and I'm ready to argue a month on that point.

You Remember the Kind

The Wednesday affray, Mac, was the kind that the barbers and bartenders used to play in the old days when they got together at a picnic. The final count was 13 to 10 and they may be a couple of small polls yet to hear from although they couldn't change the final result. The Petes started off as if they was going to romp through the lads from the furniture district. They got theirselfs 2 runs in each of the 1st 2 frames while the Naps was going out in order but they couldn't stand prosperity for the Gerowmen piled up 6 counters in the 3rd session to drive Mister Gunner Whitehill to the showers. Then the teams seesawed along a while until the last of the 8th arrived. By that time the homesters was 10 to 7 in front and that lead locked safe enough even in that screwy kind of a ball game.

Got a Big Six

Then came disaster for the Gibbard gang bust through the service of Mister Kitchen, aided by some weird right-fielding, and what looked like a little defective vision on the part of Umps S. Johnston, helped themselves to a half-dozen runs which was enough to grab off the ball game. The worst of it was the whole six was scored after 2 was out and after a neat double play had apparently shot the Napanee rally full of holes. The only happy folk in the park, outside the Gerow gang, was Mister Kearns and Mister Burton, the former getting 5 blows in 5 ambles to the plate and Mister Burton swelling a rather healthy average considerably by pouring the pine to the extent of 4 safe ones in 5 attempts.

Bravo Lacrosse

Our hats is off to the local lacrosse outfit, Mac, for their enterprise in bring the champion Orillia team here and I'm glad for I that they was rewarded by a gate that will be a big help. The game was a huge success with a couple thousand spectators out and they seen lacrosse at its best as played by a team which holds the Dominion championship. They was good enough to bring their whole team here and give the big crowd a demonstration of individual brilliancy and perfect teamwork that showed the possibilities of boxla as a crowd-pleaser. Nobody expected the Petes to beat a team like that and of course they didn't but they put on a good show against a crack outfit and you couldn't ask no more than that.

Well, Mac, old timer, that seems to be the issue so I'm dropping outa the picture pronto.

Sportfully Yours,
A. WISE CRACKER.

Plenty of Scoring In Westclox Victory

COBOURG, July 31.—(CP)— Cobourg Girls lost to Westclox softball team tonight 14 to 12. Cobourg led until the first of the eighth by four runs when Peterborough spurted to score five runs in that inning and one in the next. Cobourg had 20 hits to Peterborough's 16 and each team had two errors.

Peterborough .301 200 251—14 16 2
Cobourg .....041 501 100—12 20 2

Snowden and Blabe and Ferguson; W. Hoskin, Slater and R. Hoskin.

Two Fishers Bag 70 Bass in 6 Days

(Examiner Correspondence.)

MARMORA, July 31. — Messrs. William Brewster and Thomas Paul of Buffalo, who have been spending two weeks at Tipperary Hotel, have had good luck with their fishing. In six days' fishing they caught 70 bass, 50 of which weighed over 3¼ pounds each. The best caught weighed 6 pounds and 5 pounds respectively.

Mr. Brewster stated that in fifteen years' fishing in the United States and Canada, he had not found another place where the bass were so numerous and as large.

SPORTS DAY by DAY

Digging Up the Local Dirt With the Odd Chuckle or Two

By CEC. PERDUE

THE chug-chug artists will be painting a potent sports' picture Monday afternoon, and their canvas will be the half-mile dirt track at the Exhibition Grounds here. Quite a flock of entries from near and far in novice, expert and pro classes for Dominion titles and $250 in prizes. It ought to attract a big crowd from the city and district as these dare-devils take their lives in their hands on every skidd'ng turn at high speed. Something new around here and it is sponsored by the Kawartha Club and the Lions Club. A real revival in motorcycling has been noted this summer in Peterborough, and also throughout Ontario. A lot of the credit goes to a bunch of local officers who organized the Kawartha Club.

* * * * * *

A LOT of last-minute entries are expected to swell the list at the Bridgenorth softball tournament on Civic Holiday. Quite a few local and district gals' and men's teams will battle for a raft of good prizes. No entries will be taken after tonight for this event. Managers may apply at once to Mac McWilliams or George Dormer. One buck entry fee. There will also be some hoss-shoe pitching and a buckaw contest, and this annual affair promises to be as successful as ever Monday and to draw a host of people.

* * * * * *

AND the bash-'em boys will go into session Tuesday eve at the Y.M.C.A. in the first football meeting of the year. Ye Orfuns will get squared around again and set for another grid season. The boys are getting some cocky ideas and you can hardly blame them. They will have a better team than last year, and the 1936 squad was the best in Central Ontario. A slow start last semester let the Scugog outfit get a lead which they never relinquished, but the Lindsayites themselves admitted at the end of the schedule that our Orfuns were a better team then. We hope they get off to an early start this fall and roll roughshod over the opposition. Dunno how they'll be grouped yet. Cobourg is said to have bolstered with several smart players—and that team wasn't any setop in '36, either.

* * * * * *

THE ball-playing (sometimes) Petes are off to the wars for the holiday weekend. They play Oshawa in Cobourg today and the Ponies in Kingston on Monday. A couple of wins would look nice but we are not unduly optimistic about the up-and-down locals. They'd better not pull any slump now or the Naps will breeze by 'em into the playoffs so fast the Collins' contingent will catch cold from the breeze. Next Wednesday Oshawa is here and on Saturday it's the Gibbards again. These four tilts will about tell the tale.

* * * * * *

BATTING averages of the Ponies, before their last game, showed Vin McQuaide on top with .382, while Buck batted .318, Jim Arnell got .312 and Red Scrutton .310. The others weren't so hot, especially Compeau and Elliott of the regulars. Good pitching and timely hitting combined so far to keep Kingston in the top slot of the loop standing. Little Yammy Jamieson who hurls three speeds—slow, slower and slowest—had an impressive string of six straight wins; while Paczkowski had four nods and three losses; and Williams won one and dropped two. The Petes have been a big help to the league laders this summer but Oshawa is bad news for 'em. Napanee goes a trifle better against the Daley scrappers than our team does. Mayhap the playoffs will see a different story told.

* * * * * *

NORWOOD lacrossers were billed to play the Auburns here next Monday night—the holiday—but it has been laid over till next Friday. That date is an open one since Cobourg folded like a worn dollar bill a week or so back. Monday sees Belleville at Oshawa, and they do a vice versa on August 6th. The C.O.L.A. schedule concludes on August 20th and playoffs will then start, loop winner entering the O.A.L.A. intermediate playdowns. We haven't yet heard how many teams or games will comprise the group playoffs.

* * * * * *

AUBURNS took a nice 17-9 win over Oshawa here last eve before a goodly crowd. The Local 222-ers put put a stiff fight but they found the homesters in better condition and couldn't keep up the pace. Their veterans played a swell game but Auburns bumped 'em hard and had them slowed to a snail's jog in the last half. However, we look for fireworks when these teams collide in playoffs in about two weeks. Oshawa is improving every time out and they'll be hard to take. Play was fairly clean last night, even if some of the boys threatened to chop off their opponents' ears during heated moments. Magee, Crowe, Whitton seemed most effective for the winners; while Barron, Bovin, DeGray and Daniels were Oshawa spark-plugs.

* * * * * *

THOSE lacrosse games continue to draw the crowds. It is not too hard to understand. Here we have a winning team playing in a good group and in a smart outdoor arena fairly centrally located. A fine combination for the gutted stick moguls. The kids were playing last night before the game and at halftime, much to the amusement of the fans. Ladies are turning out in large numbers to these tilts and where you have the fair ones at sports you know you're clicking. Coach Chute will not be playing for Auburns much before the playoffs if at all, but Cliff Cadd has been signed and ought to again help a lot on defence.

* * * * * *

UP AND DOWN Sports' Rialto: Some softball dope is in elsewhere tonight....And men's and gals' playoff info is supposed to be listed this eve, too—but this column is knocked off early Saturdays and we muff some chatter....Fred Ash may be back in the Petes' lineup next week....Looks like Joe Gould is still on the outs with the Belleville-Trenton lacrosse team....A long layoff hasn't seemed to slow up Lefty Sturgeon, smart softball southpaw, very much....The C.G.E. girl softballers and cagers haven't had a great deal of luck the last few seasons but they keep right on trying....Local puck officials have asked the O.H.A. to line 'em up a good group and they don't care whether it is senior or intermediate....Ken Long of the local club is said to be a pretty fair rugbyist....Plenty of kids here are learning lacrosse these days and the game will remain....Referee Ware of Brampton kept play pretty clean last p.m. during the Oshawa-Auburns game....Got to knock off now till Tuesday—a pity, eh?

LEANDERS FALL AT ROYAL HENLEY

Hamilton Eight Suffers First Defeat Since 1931—Toronto Sweeps Board.

PORT DALHOUSIE, July 31 (C.P.). — The six-year reign of Hamilton Leanders, famous crimson runners of two Olympiads, ended at the fifty-fifth Royal Canadian Henley yesterday as Bob Hunter's newest eight failed in its first international test, climaxing a day in which Toronto oarsmen virtually swept the boards.

After a fine junior eight from the Dons Rowing Club had scored the day's most convinving triumph and Argonauts had piled up a lead in points over their ancient West Side rivals from Buffalo, the defeat of the Leander senior eight topped off the thrills.

Only two of Hunter's 1936 Olympians were in the Hamilton boat when it pulled alongside Mike Broderick's experienced Bisons for the second heat of the eights. And this was a race in which experience counted. The Buffalo crew was intact from last year.

Yet the Crimson Runners took an early lead and held it gamely for a mile. Only over the final 550 yards did they yield to the West Sides, who relentlessly raised their beat to thirty-six, and rode across the finish line two lengths ahead in the good time of 8 minutes 43.4 seconds.

Leanders' First Defeat Since 1931.

The defeat was the first at Henley for a Leander senior eight since 1931, when a Penn A.C. crew from Philadelphia, stroked by Chet. Turner, showed the way home. Twice the Leanders won Olympic trials on the old Welland Canal course, and they were unbeatable.

CONTINENT LIKES SOCCER

BERLIN—(CP). — There is no doubt of the growing popularity of soccer in Europe. Germany alone now has 12,000 clubs with 600,000 players, and at least 800,000 games are played each season.

Ex-Jockey is Director

DARLINGTON, England — (CP). —Willie Nevett, former jockey, has accepted an invitation to become a member of the Darlington Football Club directorate. Darlington is in the third division.

TOP OSSERS *In the Majors*

By WALTER JOHNS
Central Press Canadian Sports Writer

LEFTY GROVE

Robert Moses (Lefty) Grove, Red Sox pitcher, may or may not be the greatest left-hander of all time, but to many, including Connie Mack, Lefty is the greatest, and that takes in people like Rube Waddell, too.

Year after year, the great southpaw has hurled his speed-ball past opposing batters in the American League. His 12-year record in the majors is among the best of all times. And now, in his thirteenth year, at the age of 37, he still is burning them across and stands among the top tossers.

Pro 17 Years Ago

As a lanky youth near Lonaconing, Md., Lefty had his first taste of baseball. When 18 he joined an amateur club near Midland, Md. In 1920 he was signed with Martinsburg of the Blue Ridge League and quickly transferred to the Baltimore Orioles for $3,200. Lefty had struck out 23 batters one day for the Blue Ridge League club to get the call from Baltimore.

Lefty pitched five years with Baltimore, compiling a fine average before he was sold to the Athletics for the then enormous price of $106,000. That was in 1924.

In his third year with the A's he banged in 20 victories and right through 1934 won 20 or more games each year. His greatest year was 1931, when he won 31 games and lost four for a marvellous .884 average. In 1934 he was sent to the Sox for a reputed $125,00 in cash.

For seven consecutive seasons, Lefty either led or tied for the lead in strikeouts. He has been in three world series, winning four and losing two.

Lefty is six feet two and one-half inches tall and weighs 178 pounds. He is married.

WICKER SCORES SECOND VICTORY FOR THE YANKS

Gehrig's 20th Homer Helps Ex-Newarker Along in New York's Win.

RED SOX BEAT TIGERS.

NEW YORK, July 31.—(UP). — Kemp Wicker, rookie southpaw from Newark, scored his second straight victory since joining the New York Yankees by limiting the St. Louis Browns to seven hits for an 8 to 2 decision yesterday.

The Yanks blasted Hogsett and Strickland for 12, including a home run by Lou Gehrig. The victory increased New York's lead to 6½ games over the Chicago White Sox, whose game with Philadelphia was postponed until a later date.

Red Sox Beats Tigers.

The third place Detroit Tigers were defeated, 6 to 5, by the Boston Red Sox when Pitcher Jack Wilson smacked a double to centre in the tenth inning that drove in the winning run. Wilson was the third Sox pitcher, following Grove and Walberg. He held the Tigers hitless in the final two innings and was credited with his ninth victory. Coffman, who relieved Bridges in the eighth, was the loser.

Washington's Senators slugged out a 13 to 3 triumph over the Cleveland Indians. Jimmy Deshong held the Tribe to six hits, while the Senators walloped Whitehill and Brown for 18, including a four-bagger by Travis.

CUBS LENGTHEN LEAD TO FOUR

Four Errors Prove Disastrous to Terrymen and Giants Lose 5-3.

LEE BESTS GUMBERT.

NEW YORK, July 31.—In the National League, the Chicago Cubs increased their lead to four games when they bested runner-up New York Giants, 5 to 3. It was a triumph for Bill Lee over Harry Gumbert. Both were solved for eight hits, but the Giants made four errors.

In the only other National contest, Ed Brandt bested Guy Bush in a brilliantly pitched game, giving the Pittsburgh Pirates a 1 to 0 victory over the Boston Bees. For eight innings, it was a runless duel, but Todd opened the last half of the ninth with a double. Brubaker was passed intentionally to set the stage for a double play, but Young punted safely, filling the bags. Red Lucas, pinch-hitting for Brandt, drove a long fly to Moore in right field and in came the only run of the game.

Philadelphia was scheduled against Cincinnati in Crosley Field tonight, and St. Louis and Brooklyn were not scheduled.

Remember When—

(By The Canadian Press)

Duncan McNaughton of Vancouver, created one of the greatest upsets in the history of the Olympic Games, by beating the world's best jumpers at Los Angeles. That was five years ago today. His leap of 6 feet, 5⅝ inches ended United States supremacy in the Olympic event.

SAW HIM COMING

BRISBANE—(CP)—The Minister of Justice for Queensland is satisfied the Brisbane police have the street bookie situation in hand. He tramped the street in the rain in an unsuccessful effort to lay a bet.

TYPOGRAPHICAL ERROR

SALISBURY, England—(CP) — Hon. Percy Thellusson, 62, was surprised to note in several papers he was down to ride his own horse in the Bibury Welter Plate here. It was a misprint.

NU-FEET
STOPS Burning, Perspiring, Aching, Tired Feet
Satisfaction Guaranteed
Pair 25c
PAYNE'S DRUG STORE
Cor. George and Simcoe

CAPITOL TAXI
PHONE 105

CAMPBELLFORD

TENNIS CLUB LEADS CIRCUIT

Hometown Players Take Four Out of Five Events From Point Anne.

CLOSE COMPETITION.

(Examiner Correspondence.)

CAMPBELLFORD, July 31. — Campbellford Tennis Club took four out of five events from Point Anne in the Bay of Quinte league playdowns on Wednesday afternoon. The local club journeyed to Point Anne minus their ladies' doubles team, the event being awarded Point Anne by default; however, Campbellford's championship team succeeded in taking three of the remaining four events in straight sets. The team from the Cement Village battled gamely for victory, but were no match for the local netters. Campbellford's crack team. Cliff Weston and Harry Free took a victory in two sets from the Point Anne's first line team of Jack Hart and Bud Rosebury. 7-5, 6-4. W. Kingston and K. Kinkston defeated T. W. Boles and Mac Carter, 6-4, 6-2.

In the mixed doubles, D. Meyers and Miss Eleanor Ferris of Campbellford won from Art. Goperaux and Miss Pearl Tulk, 6-1 6-2. In the second mixed doubles the Campbellford team of J. Heptonstall and Miss E. Ferris won a hard-fought victory from Clark Fraser and Eileen Williams, 6-8, 6-2, 6-4. Following Wednesday's games, Campbellford is still holding first place, having a lead of four points over Belleville.

Hastings Bowling

(Examiner Correspondence.)

HASTINGS, July 31.—The following are results of games played last night (Friday) in the Hastings Men's league:

A. O'Shea, skip, 12 vs. L. Lemoire, skip, 15.

P. Daly, skip, 28, vs. H. Dodd, skip, 11.

TRENT VALLEY LEAGUE

Friday night results between Hastings and Warkworth. Hastings skips named first.

T. A. Coughlan, skip, 3 vs. Smale, skip, 15.

Dr. Hess, skip, 12 vs. Smale, skip, 5.

T. A. Coughlan, skip, 8 vs. Buchanan, skip, 13.

Dr. Hess, skip, 9, vs. Buchanan, skip, 8.

Our Boarding House - with - Major Hoople

APSLEY

Apsley was "the deserted village" the other day, every available man having attended the barn-raising on Vernal Windsor's farm at Clanricarde.

A number from here attended the picnic at Mt. Julian yesterday. It was a very successful event.

Mr. Malcolm Hastings has returned from a business trip to Hamilton.

Mr. S. Peters of St. Catharines is visiting at his home here.

Miss E. Ham, R.N., of Bancroft Red Cross Hospital, who was formerly in Apsley Red Cross Hospital, called on friends here this week. She was accompanied by her sister, Miss Peggy Ham, of Napanee.

Mr. and Mrs. Roy Spence of Toronto are spending their honeymoon at their cottage at Loon Lake. Roy's many friends here extend congratulations to them.

Mrs. Graham, Mr. and Mrs. Robertson visited Mrs. A. Buchanan on Sunday.

Mr. H. H. Dinsdale's mill is closed for a short time.

A SOUND SLEEPER.

Apeals to Police in Underwear After Someone Removes His Clothes.

ST. LOUIS, July 31.—(P)— A small parade of curious boys following him, an embarrassed man dressed only in underwear sought police aid.

He explained between yawns, that he had enjoyed his first good sleep in a week in a city park. But he slept so soundly he was unaware until he awoke that someone had removed his clothing and shoes.

LaGuardia Wants Feminine Aid

NEW YORK, July 31—(AP). — Mayor Fiorello La Guardia wants a little feminine aid in managing New York City.

"We can use quite a few women down at City Hall," he said, urging more women to become candidates for public office.

"I don't know how good you'll be, but you'll be better than what we've got there now. There is nothing difficult about government. Politicians only try to make it appear so."

STRONG FINISH WINS FOR CLERKS

Russ Jones Leads Victors at Bat in Defeating Elgin 16-15.

(Examiner Correspondence.)

HASTINGS, July 31.—Led by the hard-hitting Russ Jones, the Clerks put on a whirlwind finish last night (Friday) to defeat Elgin 16 to 15 in the ninth innings.

The Clerks scored 3 runs in the first innings on a single, Crate's triple and Russ Jones' mammoth home run to deep left. They scored 5 in the second on 2 singles, doubles by Stevenson and Tape, G. Gibson's triple and a walk. On an error and Jones' triple 2 more Clerks crossed the plate in the fourth. Jones scored another for the Clerks when he singled, went to third on 2 infield outs and scored on a passed ball in the sixth. After Elgin had taken a four run lead in the eighth the Clerks tied it up on five hits in a row. The winning run was scored in the last of the ninth when L. Gibson tripled and scored on an infield out.

Elgin scored 4 in the first on 3 errors and 2 hits. They scored one in the second on two hits and four more in the third on two singles, 2 errors and R. Richardson's long homer to left. They added one in the fifth on three hits in a row and another in the sixth on a hit and an error. Four more Elgin boys crossed the plate in the eighth on three hits, a walk and an error to complete their scoring.

Jones started on the mound for the Clerks and after giving Elgin 6 hits, fanning 3 and pasing none he was relieved by G. Gibson in the fourth. The latter allowed 11 hits while striking out 1 and walking 1.

J. Richardson for Elgin was hammered for 17 hits. He failed to strike out any while he walked 2.

Russ Jones with 3 singles, a triple and a long circuit clout in five trips to the plate was easily the star of the game. The teams:

Elgins—J. Preston, c; J. Richardson, p; M. Scott, 1b; E. Preston, 2b; G. Richardson, 3b; R. Richardson, ss; R. Scott, lf; Stinson, cf; Metcalfe, rf; Flemmg, lf.

Clerks—L. Gibson, lf; J. Gibson, c; Stevenson, ss; Jones, p, 3b; Crate, cf; G. Gibson, 3b, p; Herrington, 2b; Wilson, 1b; Tape, rf.

Score by innings: R H E

Elgin . . . . . 414 101 040—15 15 3

Clerks . . . . . 360 201 041—16 17 4

Umpires—Wellman, plate; Hahn and N. Scriver, bases.

District School Reports

S. S. NO. 7, DOURO.

*Denotes absence from exams.

Names are in order of merit.

V.—Brigid Sheehan, Geo. Gram, Art. Arlish.

Sr. IV to V—Charles Sheehan, Eileen Ayotte, Steven Leahy.

Sr. IV— Noreen Moher*, Billie O'Brien*, Gerard Leahy.

Jr. IV—Marjory Ayotte and Jack Sheehan equal, Geraldine Allen, Kathleen O'Grady, Frances Condon, Billie O'Brien.

Sr. III— Jim Sheehan, Theresa O'Brien.

Jr. III—John O'Brien, Leo Leahy.

II—Mureca Leahy, Isobel Hefferman, Harold Ayotte, Mary O'Grady, Pat. Farley*, Roy Farley*.

Sr. I—Joe Condon, Mary Farley*.

Jr. I—Mary Moher, Bert Moher, Theresa Ayotte, Katheryn O'Brien.

Pr.—Patricia O'Grady, Joe Hefferman, Katheryn Farley.

ROSENEATH ADDS TO VICTORY MARCH

Victors Got Away to an Early Start to Cop 12-7 Decision From Brighton.

(Examiner Correspondence.)

ROSENEATH, July 31. — Roseneath baseball team went to Brighton on Wednesday to play the last schedule game, and won out 12-7, making 8 wins and 2 losses. Roseneath got 5 runs in the first inning, and was never headed. The line-ups:

Roseneath — Marsden, 1b; Dr. Morin, cf; S. Thackeray, rf; F. McMillan, ss; Dan Simpson, c; G. Smoke, p; K. Brown, 3b; Halstead, lf; M. D. Brown, 2b.

Brighton. — Shewman, cf; Rundle, ss; Ross, 1b; McMaster, c; Shannon, p; McKinnon, 2b; Duffy, rf; Balderstone, 3b; Scriver, lf.

Score by innigs:

Roseneath . . . . . 500 212 101—12

Brighton . . . . . 101 023 000— 7

Strikeouts — Smoke 8, Shannon 2.

Umpires — C. W. Varcoe at plate, Adams on bases.

Honduras is seeking a way to pay back salaries of government employees.

THE TUTTS By Crawford Young

COE HILL

Miss Betty McCabe of Toronto, is visiting her sister, Mrs. W. Whitmore.

Mrs. (Rev.) D. Gault is visiting her parents in Kingston, Ont.

Rev. and Mrs. Adamson spent the week-end with Mrs. Adamson's brother, Rev. G. J. Crabb, of Monteagle Valley.

Rev. Mr. and Mrs. G. J. Crabb are visiting at Rev. Adamson's this week.

Mrs. Grace Gunter with her children, Gwendolyn and Wayne, spent Wednesday with her mother at Glen Alda.

Born— To Mr. and Mrs. Mickey Foran, a girl, at the Red Cross Hospital, on Sunday, July 25th.

Mrs. Norman Roberts and Jim Smith, of Los Angeles, sister and uncle of Wm. Crosby and Mrs. W. Theed, of Toronto, have been spending their vacation at Eagle Lake.

Mr. J. Smith caught the largest bass of the season, weighing 4 lbs. 9¾ oz.

WARSAW

The W. A. meeting of the United church on Thursday afternoon was well attended. Mrs. Harold Payne presided. Mr. Tucker read a letter of thanks from Mrs. Arthur Hannan. Roll call was answered by all present with a favorite verse, a prayer by a member. Mrs. Gillespie, a guest, kindly sang very sweetly "Three Meetings With the Saviour." Mrs. E. G. Taylor accompanied her. There was no business to transact and the service closed with a hymn and the Misnah benediction.

The contest was on words containing the syllable "ham." Mrs. Weller had the most correct.

Afternoon tea was served by Mesdames Harold Payne, Urish Payne, David Tucker and G. G. Taylor.

Miss Lenore McIlvena is spending her vacation with her grandmother, Mrs. McIlvena, in Toronto.

Mr. and Mrs. Brown, Norwood, and Mrs. Gallagher, Cottesloe, spent Thursday with Mrs. Harold Payne.

Misses Marjorie and Lenore Patterson are spending a jolly holiday with their aunt and uncle, Mr. and Mrs. John Morgan.

Mr. L. Scharenfeld motored from Buffalo, to visit cousins, including Mrs. Milton Drain and Mrs. Hilliard Darling for a few days.

HAVELOCK

Elmer Chambers of Eldorado spent a few days the past week with his aunt, Mrs. William McMaster.

Mrs. Lillian McCormach of Detroit is holidaying with her father, John Glob of town.

Mrs. Ross Brown and daughter Marguerite Brown are visiting friends at Smith's Falls.

Miss Luella Crawford of Toronto is spending a few days with her father, Robert Crawford.

Miss Margaret Walker of Sherbrooke, Quebec, is visiting her aunt, Miss A. Voyer of town.

Allen McMullen, who is employed in the Dominion Rubber Factory at Kitchener, is home on a week's holidays.

Mr. and Mrs. Lorne Jack of St. Catharines spent a few days with relatives in town.

HENRY

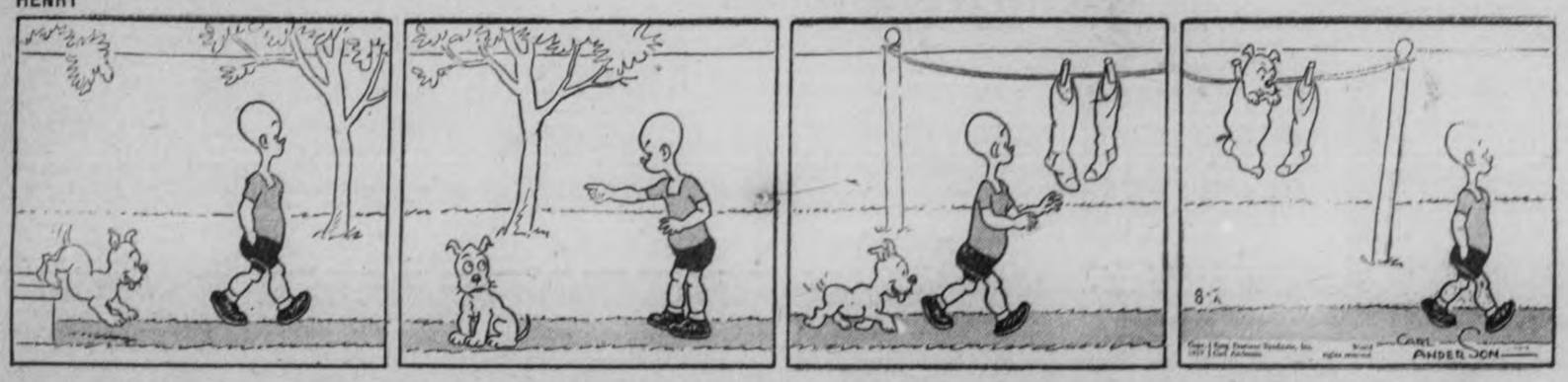

BRICK BRADFORD—Adrift in an Atom

By WILLIAM RITT and CLARENCE GRAY

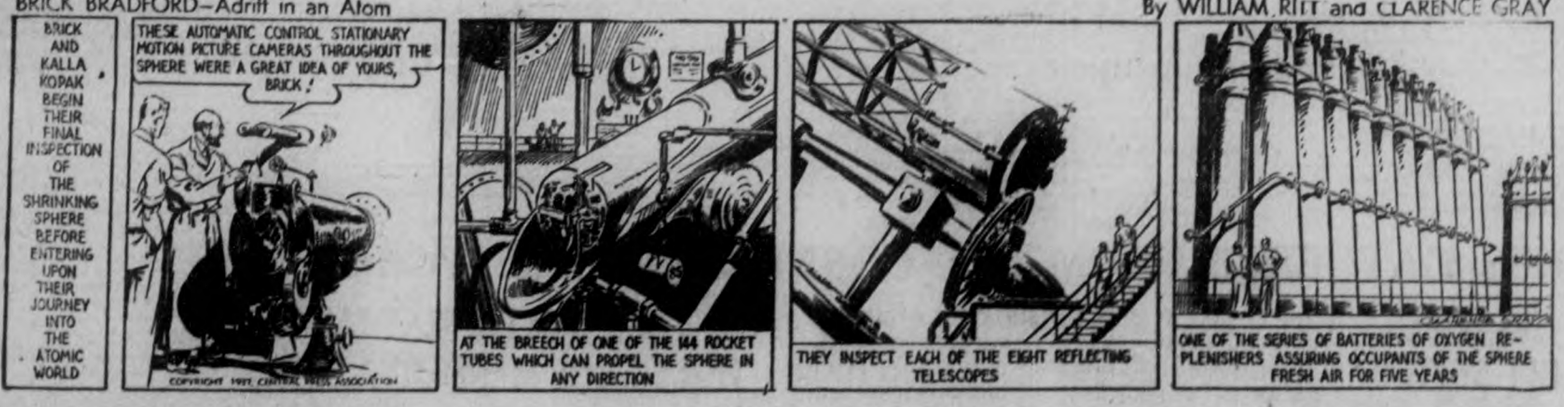

SCOTT'S SCRAP BOOK By R. J. SCOTT

MUGGS AND SKEETER By WALLY BISHOP

TILLIE THE TOILER —By Russ Westover

THE TUTTS By Crawford Young

News and Views of Recent Happenings in the British Isles

MAN BURIED FOR 17 HOURS DIRECTS OWN RESCUE WORK

Girl in Frail Health Offers to Descend Treacherous Shaft

KESSINGLAND EVENT

Lowestoft.—After having been buried by falling earth 28 feet down a well and trapped for 17 hours, a man was dragged to safety at Kessingland, near here, and taken to hospital in a critical condition.

The man, William Mallett, 52, a bricklayer, displayed great courage during his long ordeal, directing the rescue operations and joking with his rescuers.

He had been at work on the well and was ascending when a portion of the sides caved in and he was buried up to the neck.

Campers from Kessingland holiday camp, which the well is to serve, ran to his help.

Miss Muriel Mounter, of Forest Gate, London, who is convalescing after an operation, offered to descend the shaft, declaring that she was the smallest and lightest of the party.

Another camper, Frederick Reading, of Kentish Town, went down. He had cleared earth from Mallett's face when a second fall forced him to return to the surface.

A local man, Stanley Brown, took Reading's place and remained working in the shaft for 16 hours until Mallett was eventually freed by the combined efforts of campers, local men and firemen, police and corporation workmen from Lowestoft.

Mallett himself directed rescue work which went on through the night with the aid of light from hurricane lamps.

He was so weak, however, that he had to be supported by a sling and given restoratives of brandy and oxygen.

After seven hours' work soil had been cleared from around Mallett down to his legs, but the suction of sand and water at the foot of the well held him fast and it was with the greatest difficulty that he was finally hauled free.

SCHOOLS, CHURCHES RANSACKED BY LADS

Leave Sign Behind "The Red Hand Gang" After Escapade

Dunstable, Beds.—Story of a raid on two schools, two churches and a co-operative store by three boys, aged 11, 12 and 13, who called themselves the "Red Hand Gang," was told in court by Supt. J. F. Whitehorn here.

"We had a lot of trouble in these cases. We have been looking not for boys, but for men," he said.

Describing the scene in one of the schools, Superintendent Whitehorn said, "They turned the classrooms upside down, emptied cupboards, played football and broke windows. They went in every classroom and took money from the drawers.

"Then they went to the headmaster's office, forced drawers, and mixed cocoa and spattered it over valuable documents.

"They left behind them the sign 'The Red Hand Gang,' written on the walls and blackboard in red chalk and typed on sheets of paper."

"One cupboard they could not open so they got a Bunsen burner and set fire to it.

The oldest boy was sent to an approved school. Decisions in the cases against the other two were postponed until September 7.

MARRIED POLICEMAN TO PAY HEART BALM

"I Apologized," He Says, When Court Told He Tricked Girl

Monmouth—Damage of £100 ($500) were awarded against a metropolitan police constable, to Miss Ada Annie Phillips, of Newport, at Monmouth assizes.

She had sued Henry Harvey Rich, of Larkhill Rise, Clapham, for breach of promise, and was also given costs.

Miss Phillips burst into tears when she gave evidence. She said she was 30, and became engaged to Rich at Newport in 1929.

It was arranged that there should be no wedding for two or three years, so that they could get enough money to provide a home, and she bought her wedding trousseau and some other things.

She saw Rich in London, and, later, he wrote and told her he was married.

"I thought more of my wife than Miss Phillips," said Rich. "I went the wrong way about to get her to turn against me. I apologized to her.

"My circumstances are not pleasant. I have a wife in hospital, and our baby died lately."

SALMON WEIGHS 74 POUNDS

London.—The largest salmon seen in Billingsgate, the great London fish market, for 50 years was sold for 77 cents a pound at auction. It weighed 74 pounds, was 4 feet, 6 inches in length and measured 34½ inches round the middle. It was caught in a Norwegian fjord.

FIND LOST CITY

Panama.—Discovery of the ruins of the lost city of Santa Maria la Antigua del Darien, believed the oldest city in the new world, was revealed by the Panama-Columbia border commission.

WOULD OPEN HOUSE WITH CALISTHENICS

British Prime Minister Approves, But Inskip Objects

London.—A proposal that the British parliament open its regular daily sessions with a routine of physical jerks has been advanced by Oliver Stanley, minister of education.

Declaring that the appeal to the youth of the nation to keep fit would come better from those whose figures were concave rather than convex, Stanley suggested that he would like the job of putting the House through its "daily dozen."

Neville Chamberlain, prime minister, approved the plan, but Sir Thomas Inskip, the most rotund member of the cabinet, blushed at the prospect of having to touch his toes in the presence of 615 colleagues.

SAW MAN 26 MINUTES GOING TO MARRY HIM

Virginian Fell in Love With Scottish Girl

Glasgow. — Eighteen-year-old blacksmith's daughter Margaret Cant, of Ellensview, Loch Katrine, is to become the bride soon of a man she has seen for only twenty minutes, twenty-six-year-old Leonard Furbee, a West Virginian landowner.

Two years ago Miss Cant was standing behind the counter of a little tartan novelty shop on the Trossachs shore of Loch Katrine when a tall, broad-shouldered American entered and bought a few novelties.

While Miss Cant tied up the parcels she told him something of the beauty spot's history. When the tourist left twenty minutes later he had the young shopgirl's name and address in his diary.

"That was the only time I saw Leonard," Miss Cant said in her father's little lochside cottage. "About a month after our meeting I was surprised to receive a letter from him.

From then onwards we have been corresponding regularly. "A few months ago he proposed. "I asked my father and mother what I should do, then accepted."

CURES DRUG ADDICTS

Woman Doctor Describes Results of "Blistering-fluid" Treatment

London.—Remarkable results of a "blistering-fluid" treatment for drug addiction are described in the current issue of the Lancet by Dr. Margaret Vivian.

She outlines eight cases—seven concerning doctors—in which the craving for drugs was removed within two or three weeks. They had taken drugs from two to 20 years, but in all cases the desire vanished.

WATCHMA NTAKES HOUSES

Paris.—A street of private houses here has been gradually vanishing. Doors, windows, floors, ceilings, even brickwork have vanished each night. The police have discovered that the night watchman had removed from the houses under his care at night all the raw material he needed to build a home.

ANTI-TANK GUN MADE TO AID BRITISH ARMY

Light Rifle Blows Them Up Mile Away, Experts Insist

London.—Anti-tank weapons designed to make the British army proof against tank attack have been perfected by gun experts at Woolwich Arsenal.

After three years of intensive experiment and research, they have invented an anti-tank gun and an anti-tank rifle. Infantry armed with the anti-tank rifle will be able to stand up to tanks and beat them, experts insist.

A two-pound shell, fitted with a special armor-piercing nozzle, is fired by the anti-tank gun. This shell can penetrate the armor plates of any tank and explode inside. One direct hit from an anti-tank gun means death to the whole tank crew and the destruction of the entire mechanism.

The gun travels on a small rubber-tired truck and is so light that it can be taken up into the front line. It can be stripped from the truck, mounted on a tripod, and brought into action in less than 30 seconds. It fires with terrific rapidity and can blow up a tank a mile away.

The anti-tank rifle is made for use against whippet tanks, and fires special armor-piercing bullets which can bring a tank to a stand-still at a range of 500 yards.

PLACES MOTHER LOVE AHEAD OF EDUCATION

Woman Won't Give Son to His Father, Despite Offer

Manchester. — "Mother-love is more important to a child than luxury," said Mrs. Bebe Pollitt, Cheetham Hill, Manchester, after the magistrates had given her custody of her two-year-old son Leslie, despite his father's offer of a governess and a university education.

Leslie was just going to bed, tired with the joy of playing with the tricycle his father had bought for him when he took Leslie and his mother round the shops in his motor car after the magistrates had given their decision.

The father, George Pollitt, a traveller living in the Isle of Wight, was stated in court to be earning £15 ($75) a week. He asked to be given custody of the child, instead of the mother, from whom he was separated.

Later she said: "When the time comes for his education Leslie shall have the best that I can possibly give him. Perhaps I shall even be able to send him to a university."

ATE HEMLOCK, DIES

Child Is Victim Of Poison That Killed Socrates

Listowel, Irish Free State.—Nine-year-old Mary Bruce of Listowel ate some hemlock root and died within a few hours. The state pathologist told the inquest jury, roots of hemlock water dropwort were extremely poisonous. Portions were found in the child's stomach.

DRIVE AGAINST GANGSTERS

Lahore, India.—A big drive against kidnappers of children resulted in a gang of 21 men and four women being sentenced to terms ranging from five years to 20 years.

QUEEN MARY AT OXFORD UNIVERSITY

Her Majesty, Queen Mary, gowned in the scarlet and black robes of an honorary doctor of civil law presents a rare picture adorned in the unusual head garb as shown in this photograph, taken as she marched in the procession preceding the ceremony at which she recently laid the foundation stone of the new extension to the Bodleian library at Oxford University in England. Walking beside her majesty is the chancellor, Lord Halifax.

COURT FINES OFFICER FOR ASSAULTING BOY

Treated Lad's Injuries and Apologized, Policeman Pleads at Sheffield

Sheffield — For assaulting and beating a 15-year-old boy, P.C. Ernest Arthur Turner, who has 12 years' service, was fined £3 ($15) at Sheffield and ordered to pay £5 5s. ($26) costs.

It was alleged that he told three boys who were standing in a shop doorway to clear out. When one of the boys used bad language he gave chase.

He caught him and struck him violently in the face cutting his lip and causing his face to swell. The boy was unable to work for several days.

A 17-year-old girl said when the officer went towards the doorway he looked as if he was going to thrash the boys. When the officer struck the boy it was "deliberate and terrible."

PRESENTS STOLEN FROM MOTOR CAR

Ten Thousand Dollar Robbery Occurs in 20 Seconds

London.—Wedding gifts less than six months old were among jewelry and clothing value at £2,000 ($10,000) stolen recently from a motor car belonging to Mrs. James Lane Fox, eldest daughter of Mr. A. T. Loyd, lord-lieutenant of Berkshire.

Mrs. Lane Fox, with her husband, was about to leave her Curzon St., W., home on a trip to the north of England. A manservant put the luggage into the car.

Twenty seconds after the man had turned to tell them that everything was ready a leather bag containing Mrs. Lane Fox's jewel case had vanished.

TRANSVAAL LOSING GAME

Pietersburg, S.A.—Shooting of game in Northern Transvaal should be prohibited for five years, according to hunters who state drought and hunting has made big inroads on wild life there.

COURT PREVENTS GIRL FROM SEEING FIANCE

Banished From Weymouth—Can't Reach Portland Without Passing Through

Weymouth—Winnifred Cutis, a pretty 21-year-old girl of the little Dorset village of Chesilborne, left home and became a waitress at Weymouth — but her dance-hall visits left her short of money. She stole a small sum from her friend.

Police court missioner Mrs. King told the magistrates, "Winnifred is a good worker who could do well, but she has very bad associates. She should leave Weymouth. I can get her another job in a fortnight."

Winnifred pleaded that she was engaged to a young man in Weymouth, and if she was allowed to stay she would turn over a new leaf.

The chairman, Harold Stevens, decided to banish her from Weymouth. "If you return here you will be sent to prison, perhaps for six months," he said.

UNREQUITED LOVE IN PALACE WINS SERVANT HEART BALM

Royal Kitchenmaid Tells of Romance With Scot—Letters Read

$750 DAMAGES SET

Windsor.—Phoebe Triggs, royal kitchenmaid, daughter of a palace policeman and a palace chambermaid, told of romance below stairs at Buckingham Palace, Sandringham and Windsor, when she sued her former sweetheart, her second cousin, for breach of promise in London sheriff's court. Then, with £150 ($750) damages in her handbag, she toiled alone up the hill to the castle.

She said a bleak "Good evening" to the policeman on the staff door, and went through the dark corridors to the kitchens to change into white overalls and help to prepare dinner. She looks after the sweet dishes.

Love letters which had come for her with the mail for monarchs were read in court. Miss Triggs is 27 years old, tall and dark, good-humored and pleasant-faced.

Her home is in Pimlico, but for eleven years she has served in the royal kitchens. And to Buckingham Palace, Sandringham and Windsor, Robert Dewar Thomson, travelling engineer for a Scottish firm, came to woo her, she told the court.

Thomson did not appear. "Sweetheart of all my dreams," and "My darling wife-to-be," were phrases he used in writing to her.

"Your happiness means everything to me," he wrote.

"My precious darling, I just long to hold you close, for, my sweetheart, I cannot do without you," ran one letter.

"I will never go astray if you say a prayer for me, and I will say a little prayer for you," ran another.

Miss Triggs said Thomson suggested marriage in 1933. But later he wrote: "I am sorry I have not been true to you, and have been out with other girls."

PRISON REFORM PLAN WIDENED IN ENGLAND

Greater Privileges Now Given at Dartmoor, Parkhurst and Chelmsford

London. — Reforms, extending wider privileges and more humane treatment to convicts in some of the smaller prisons in the British Isles, have proved so successful they will be introduced in the more populous prisons at Dartmoor, Chelmsford and Parkhurst.

In announcing the experiment, the new home secretary, Sir Samuel Hoare, said among the chief innovations would be the right of a prisoner to receive wages during his incarceration and to spend the income on luxuries such as cigarettes and tobacco. Hitherto prisoners in the larger jails have not been allowed to use tobacco until after serving three years of a sentence and then only if their conduct has been without blemish.

Sir Samuel alluded to an experiment of greater freedom at the large prison in Wakefield. There, between 400 and 500 selected prisoners carried on their work in the open without guards and slept at night 10 in a hut. More recently the men have been given the right to associate and talk freely, to smoke, read newspapers and to avail themselves of a wide range of vocational training.

TEACHERS ASK LAWS FOR STAGE CHILDREN

Would Save Young Actresses From Becoming Old

Cardiff.—New laws to save child actresses from "existing dangers" are demanded in a resolution adopted by a conference of head teachers here.

"They grow up too quickly and therefore badly," Miss I. Payn, Cardiff headmistress, declared in describing the lives of children behind the footlights. "They become physically and mentally older. They suddenly lose the freshness of their girlhood and budding womanhood.

"Most of us are acquainted with these little nomads who have attended three or four schools in almost as many months. The child naturally tends to put her stage work first and school second. With their permed hair—some of them need to take half a day from school to have it permed—with their use of rouge, lipstick and powder they are to be pitied."

NAMES PHANTOM SHIP AFTER EARLIER GHOST

Crew for Zebrina Hard to Find—Owner Paid $250

Portsmouth, Eng.—Phantom ships are just as hard to man these days as they ever were—perhaps a little harder because the ranks of sailing men have become depleted. And that is probably why the mysterious Zebrina brought only $250 at an auction here recently.

Her new owner showed he had a complete contempt of sea superstition by renaming the vessel Maine Celeste, whose career the Zebrina emulated.

No. 1 mystery ship of the seven seas, Marie Celeste sailed from New York on Nov. 7, 1872, for Genoa with a crew of 18 and the captain's wife and son. On Dec. 13 she was found off Gibraltar deserted, but with all sails set, an unfinished meal in the cabin and everything "ship shape." No trace of the crew was ever found.

In 1917 the Zebrina was found off Point Rozal, France, with all sails set and her tables prepared for a meal. Her crew of five had vanished and were never found.

'HOUSE COMES DOWN' ON STAR—AND HOW!

Actress, Daughter Escape When Excavation Causes Home to Collapse

London.—"I have often heard of actresses bringing the house down, but if it is anything like this I would not wish to have it happen to me again," said Mary Clare, the star of the St. Martin's theatre play, "A Ship Comes Home," as she surveyed the wreckage of her home in Brunswick Sq., Bloomsbury, from which she had escaped after the whole building had collapsed on top of her.

While workmen were busy on an excavation in the square, Miss Clare's house caved in on its five occupants. Bricks and slates were hurled on to the pavement and roadway only a few yards from where children were playing.

"That was my house," Miss Clare told a reporter a few minutes later, pointing at the heap of ruins. Through the drawing room windows protruded joists, the edge of a picture frame, and curtains flapping in the wind. Of the roof and top storey nothing remained.

"I had just returned from the matinee and with my daughter was in the basement telephoning," she said. The next minute the house was on top of us. I don't know how we all escaped.

BRIEF STORIES GATHERED FROM ALL CORNERS OF THE WORLD

ITALIAN DREW UP HIS WILL ON 'ORDERS FROM BEYOND'

Court Holds Spiritualism Not Cause Determining Insane Psychological Functioning

WIFE'S MESSAGE

Rome.—The Italian supreme court for the first time in its history has been called upon to decide the legality of a will, made under "orders from the beyond" through the use of a medium.

Eugenio Calilli with his friend Lorenzo Casavola acting as medium, "received orders" from his deceased wives to leave almost all his patrimony to the medium himself.

After the death—30 years ago of his first wife, Maria, Calilli kept in continual touch with her through Casavola.

He depended so much on her will that it is stated he married her sister, Anita, after having been "notified" that his late first wife thought it would be "a wise thing to do."

Shortly after the marriage Anita died, but Calilli kept in touch with her as well as with his first wife—always through the medium, his friend.

All business transactions were guided by Anita and Maria, Calilli always scrupulously following their advice.

Upon Calilli's death in 1933 it was found his testament had been "dictated" by his defunct wives. He had been told to leave his two sisters Oronza and Maria penniless, Calilli wrote.

The medium, apparently in great favor with the two wives, received the larger part of the estate amounting to about $2,000, while the Bishop of Lecce was given a sum to be spent in prayers "for the souls of Maria and Anita."

Notwithstanding the fact that Calilli might be considered a perfect example of loyalty, his two sisters opposed the will charging that he was mentally incapable.

The court of appeals, however, decided that "spiritualism cannot be classified as a cause which determines insane and abnormal psychological functioning."

The Bishop of Lecce, it is stated, intends insisting on the validity of the will on this basis.

The Italian supreme court's decision in any case is expected to cause a storm in legal as well as clairvoyance circles.

SCOUTS CHOOSE PRINCE

Gustaf Adolf Elected Honorary President of World Union

Stockholm.—Prince Gustaf Adolf, oldest son of the Swedish crown prince, recently was elected honorary president of the international committee of the Boy Scout World union. He will be installed at a meeting to be held in connection with the coming world Boy Scout jamboree in Holland.

SCHOOL FOR BRIDES OPENING IN SHANGHAI

Tokio Dressmakers to Prepare for Happy Marriages

Shanghai, China.—A "school for brides" in which lessons in economy will be stressed is to be opened here for Japanese girls by Mrs. Tokuko Okada, a Tokio dress designer. She has come to Shanghai specially to open the school. The pupils will be taught the art of "preparing themselves to make happy marriages."

CHINESE WILL SURVEY COUNTRY'S POSITION

Editorial Circles Welcome Inquiry of Strength on Modern Lines

Peiping, China.—Decision of the Central Political Council to conduct a comprehensive survey of China's strength along modern lines was welcomed in editorial circles.

Asserting that such a nationwide investigation will facilitate the institution of administrative reforms and heighten governmental efficiency, one journal suggested that the survey should include the collection of data regarding population, area, resources, political, economical and cultural conditions of the country.

"China has never made any comprehensive survey in the past," says one writer, "although investigations along somewhat similar lines have been conducted for more than 2,000 years."

Since the founding of the Republic in 1911, census has been taken only twice, one in 1916 and the other in 1928.

POLO PONIES ON TOUR

Honolulu.—Six of Hawaii's finest polo ponies will see action in various parts of the United States this year. Walter F. Dillingham, noted polo-ist and breeder, has sent his outstanding pony, Toy Mo-on, to Ebby Gerry of New York or use in eastern contests. In addition five others are being sent to Long Island for use by Gay Dillingham on the Harvard university team.

SING HYMNS IN AFRIKAANS

Cape Town, S.A.—Progress is being made by the Dutch Reformed church committee working on translation of psalms and hymns into Afrikaans and 25,000 copies of the psalms will soon be published.

HAVE DEBT STRUGGLE IN CHINA'S LEGATIONS

Ambassador at Washington Draws $275 Monthly in Wages Plus Expenses

Peiping, China.—At the moment when Dr. C. T. Wang is superseding Dr. Alfred Sze as Chinese ambassador to Washington, interest attaches to the revised list of ranks and salaries of diplomatic and consular officials serving the government abroad.

According to that list, a Chinese ambassador of rank equal to Dr. Wang's draws but Chinese $800, or approximately U.S. $275 per month in wages. This U.S. $68.75 a week is not a large salary for an ambassador. However, additional sums are provided for staff and living expenses.

Nevertheless, Dr. Alfred Sze has for many years been forced to battle to keep his legation and subsequently his embassy out of debt. This struggle is indicated in the official statement that the Nanking government has sent $6,800 to Berlin and Rio de Janeiro for "repayment of loan obligations incurred by those embassies."

The government announces that another $18,000 has been sent to the Paris embassy for "payment of arrears in telegraph tolls."

The foreign office at the same time has raised the status of the Chinese consul general in New York to that of first rank. Such rank carries a salary of approximately U.S. $200 per month.

WAS PROMINENT CITIZEN

Cawnpore, India.—Seth Kamlapat Singhania, millionaire industrialist and philanthropist of the United Provinces is dead. He was the founder of the United Provinces Merchants' Chamber.

FORETOLD DEATH, MAY MAKE 'HOLY SHOE MENDER' A SAINT

Italian Repairer Preached Gospel to Customers—Tomb Opened 150 Years Later

Moncalieri, Italy.—A small mountain village workman, known as the "Holy shoe-repairer," Gian Antonio Panighetti who died 152 years ago may some day become a saint.

Born in the tiny village of Varzo, in the Italian Alps, June 11, 1740, Panighetti soon revealed his faith in the Roman Catholic church and after wandering from village to village, earning his way by repairing shoes, settled down in the town of Moncalieri.

Here he opened a shoe-repairing shop where he daily preached the doctrine of Christ to all those who came into his store. Soon his fame grew to the extent that cardinals and high prelates would make long voyages from all parts of Italy to speak to the holy man.

In 1785 following a brief illness, Panighetti died, but it is stated that the sorrow at his loss was tinged with surprise by the fact that he himself had predicted the day and hour of his demise.

Following his death, the parish priest of Moncalieri began studies so as to gather the necessary elements to propose Panighetti for beatification.

A century and a half later, in 1935, the tomb of the "Holy shoe-repairer" was opened after authorization had been given by the Vatican. In the presence of prelates his remains were exhumed and enveloped in silk cloth while a new casket adorned with a commemorative plaque was placed in the tomb, in sign of recognition of his faith and merits toward the church.

The beatification cause will probably be discussed this year and perhaps the first step toward sanctification will be made.

DOLPHINS TRAINED TO BE FISHHOUNDS

Men Sit and Smoke While Sardines Are Caught

Prague. — "Set a fish to catch a fish" would appear to be the motto of Adriatic fishermen—if the world's tallest fishing story, printed in a Jugoslav periodical, may be believed.

According to this, two fishers in the Adriatic village of Novigrad have succeeded in training a couple of dolphins to act as fish-hounds. When a large school of sardines appears, the faithful dolphins, according to the newspaper, go out to sea and drive them into the fishermen's nets. The men have nothing to do but sit smoking comfortably till the nets are full.

CHINESE WILL FIGHT AGAINST OPIUM PERIL

Nanking, China. — As part of China's drive against opium smoking a nation-wide "Opium-Suppression day" has now been observed. It has been held to commemorate the death in 1840 of Mr. Lin Tze-Hsu, viceroy of Kwangtung province, under whose orders confiscated opium was first burnt. Nine slogans urging the public to fight the opium peril were prepared as part of the national commemoration day.

EXTEND SOCIAL SERVICE

Sydney, Australia.—R. S. B. Stevens, premier of New South Wales, announces the government proposes to extend its social service policy and system of unemployment relief.

THREE STAGGER OUT IN MASS OF FLAMES

Explosion Damages Electric Power Station

Uddington.—Three workmen employed by Clyde Valley Electric Power Co. were seriously injured when an explosion occurred at Newstevenston sub-station. The men, John Taylor, John Marshall and Robert Stephen, all of Uddington, received burns and were removed to hospital.

People heard a rumbling noise and saw flames and smoke belching from the building. The three men staggered out a mass of flames.

Rescuers wrapped them in blankets.

MASTER AND 14 BOYS HURT IN EXPLOSION

Glasgow.—Fourteen schoolboys and their master were injured in Bearsden academy, near here, when a large glass flask in which potassium chlorate and manganese dioxide were being heated exploded during a chemistry experiment.

Temporarily blinded by flying glass and deafened by the noise, the boys ran panic-stricken round the laboratory, and one of them fainted. Teachers in other rooms rushed to their aid.

RADIO PROGRAMS

The programs listed are printed as issued by the stations and are subject to change.

Saturday

(Afternoon DST)

5.00 P.M.

Great Lakes Revue (CBS) CFRB
Rain Bow Four (MBS) WOR
Cardets' Quartette, CRCT
Golden Melodies, WBEN

5.15 P.M.

Ensemble Music, WLW
News Bulletin, CKOC
Middleman's Orch. (NBC) CRCT

5.30 P.M.

Kaltenmeyer's Kindergarten (NBC), WBEN
Frank Dailey's Orch. (CBS), CFRB
Middleman's Band, CFCF
Concert Music, CRCM
Radioland Orch., CKLW

5.45 P.M.

Buck Jones, CFRB
Black Magic, CKOC
Roy Wilhelm, pianist WOR
Arlington Track, WHAM
Arlington Futurity

(Evening DST)

6.00 P.M.

Ben Fields' Orch., WJR
To be announced (NBC), WEAF
Second Guessers, WOR
Amateur Photography, WBEN
Four Californians, WGN
Stock Quotations, CRCT
Arlington Classic, WOR

6.15 P.M.

Evening News, CRCT
Birthday Party, WJR
American Legion, WOR
Overseas Program (CBC) CKCO

6.30 P.M.

To-day's Sports, WEAF
Sports Resume (CBS) WABC
Song Program (CBC), CKCO
Jim Hunter, news, CFRB
News, WOR
Jim Britt, sports—WBEN.
Baker's Sports, WOR

6.45 P.M.

Art of Living (NBC) WBEN WBEN
Bob Crosby's Orch., WOR
Recital, CRCO
Bob Crosby's Orch., WJR
Community Welfare, CRCT
To be announced, WHAM

7.00 P.M.

Message of Israel (NBC), CFCF
Spanish Revue (NBC) WBEN
Stan Lomax, sports, WOR.
Sportsviews, CFRB
Concert Orchestra, WGN
Spanish Revue, CRCT

7.15 P.M.

Song Time (CBS) CFRB
Will McCune's Orch., WOR

7.30 P.M.

Concert Hall (CBS) WOR
Travel Talk, CRCT
Concert Hall, CFRB
Dance Orchestra, WBEN
Sports Talk, WHAM

7.45 P.M.

Piano Duo, WEAF
Leo Romanelli (CBC) CRCT

8.00 P.M.

Swing Club (CBS) WOR
Wilson's Orch. (NBC) WBEN
To be announced (NBC), WHAM
Wilson's Orch. (CBC) CRCT

8.30 P.M.

Russ Morgan's Orch., WOR
Don Messer's Orchestra (NBC) CRCT
Dance Orchestra, WOR
Robin Hood Concert, WBEN

8.45 P.M.

Musical Siesta, CFRB

9.00 P.M.

National Barn Dance (NBC) WHAM
Professor Quiz (CBS) WABC
To be announced (NBC), WBEN
Stars of To-morrow, CFRB.
Songs They Wrote, WOR
Louisiana Hayride, CRCT

9.30 P.M.

Emery Deutsch's Orch. (NBC) WBEN
Hollywood Show Case, WJR
French Story (CBS) CRCT
Dance Orchestra, WOR

10.00 P.M.

Hit Parade (CBS), WABC
Newman's Party (CBC) CRCT
Summer Opera, WJZ
Dance Orch., WOR.

10.30 P.M.

Emery Deutsch's Orch., WEAF
"As Others Don't See Us" (CBC) CRCT
Organ Reverie, CFRB
Lorenzo Trio, WOR

10.45 P.M.

To be announced, CFRB
Late News Bulletins, CRCT

11.00 P.M.

National Barn Dance, WLW
Bunny Berigan's Orchestra, WABC.
Mickey Alpert's Orch. (CBC), CRCT
Newslog of Week, CFRB
Dance Orchestra, WHAM.

11.15 P.M.

Molina's Orch. (NBC) WTIC
Bunny Berigan's Orchestra, CFRB
Dick Jurgen's Orch., WGN
Mickey Alpert's Orch., WOR

11.30 P.M.

Jolly Coburn's Orch (NBC), WEAF
Frank Dailey's Orch. (CBS), WABC
Dance Orchestra (NBC) WJR
Tommy Dorsey's Orch., WGN
Horace Lapp's Orch., CRCT

12 P.M.

Vance Orch. (NBC) WJZ
Bernie Cummings Orch. (CBS) WABC
Ryk Maybew's Orch., WOR

Sunday

(Morning DST)

8.30 A.M.

Children's Concert, WEAF.
Tone Pictures (NBC) WJZ

9.00 A.M.

Harold Nagel's Orch. WBEN.
Organ Recital, WOR
Coast to Coast, WHAM
At Aunt Susan's, WOR

9.30 A.M.

Concert Ensemble (NBC) WBEN.

9.45 A.M.

St. Luke's Boys' Choir, CKOC

10.00 A.M.

Male Highlights (NBC) WBEN
Russian Melodies, WHAM
Eddie Pastor, CKCL
Sunday Morning Concert, WOR.
Church of the Air, WJR

RADIO HIGHLIGHTS

SATURDAY, JULY 31, 1937.

(DAYLIGHT SAVING TIME.)

12.30 P.M.—START OF AMERICA'S CUP RACES (NBC, CBS, and MBS)—WJZ, WOR.

1.25 P.M.—AMERICA'S CUP RACES (NBC)—Description of Progress of Race between Ranger and Endeavour II. Also at 2.30 p.m.—WOR.

3.30 P.M.—"THE ASPHALT INDUSTRY" (CBS)—Department of Commerce Series Topic—CFRB.

3.30 P.M.—THE UNITED STATES HOTEL STAKES AND SARATOGA HANDICAP (MBS)—From Saratoga—WOR.

5.30 P.M.—AMERICA CUP RACES (NBC, CBS, MBS)—Description of finish of Race between Ranger and Endeavour II.—WOR.

4.50 P.M.—ANNUAL PENNSYLVANIA FOLK FESTIVAL (CBS)—CFRB.

5.30 P.M.—IRENE BEASLEY (MBS)—Begins week engagement as guest soloist with Radioland Orchestra—WOR.

5.45 P.M.—ARLINGTON FUTURITY (NBC and MBS)—WHAM.

6.15 P.M.—RESUME OF AMERICA'S CUP RACES (NBC)—WBEN.

8.30 P.M.—SAUL CASTON (NBC)—Guest Conductor of the Robin Hood Dell Concert—WBEN.

SUNDAY, AUGUST 1, 1937

(DAYLIGHT SAVING TIME.)

10.00 A.M.—FORMAL DEDICATION (NBC)—At Montfaucon Monument from Paris—CRCT.

2.00 P.M.—VINA BOVY AND OZZIE NELSON (NBC)—Guests on Magic Key—CRCT.

4.00 P.M.—SWISS INDEPENDENCE DAY PROGRAM (NBC)—WBEN.

7.30 P.M.—CORNELIA OTIS SKINNER (CBS)—Guest on Good Gulf Summer Stars—WOR.

8.00 P.M.—IINA CLAIRE (NBC)—In "What Every Woman Knows"—WHAM.

10.00 P.M.—GEORGE KING BAUDENBUSH (CBS) — Guest Conductor of the Philharmonic Symphony Orchestra, Lewisohn Stadium Concert—CFRB.

10.00 P.M.—WYN MURRAY (NBC)—Guest on Sunday Night Party—WBEN.

10.00 P.M.—DEDICATORY PROGRAM (NBC) — For New Southern Blue Network Stations—WHAM.

11.15 P.M.—CONCERT (NBC)—From National Music Camp at Interlochen, Michigan—WHAM.

10.15 A.M.
Organ Interlude, WOR
Tom Donnelly's Orch., WOR
To be announced, WHAM

10.30 A.M.
Romany Trail (CBS), CFRB
Renaissance Quintette (NBC) WBEN
Evangelist Services, CKCL
Dedication Program, WHAM

10.45 A.M.
Church Service, WOR

11.00 A.M.
United Church, CKCO, CRCT
Christian Science, CFRB
Carlton United, CKCL
Trinity Church, WBEN
News Bulletin, WOR

11.30 A.M.
Perole Quartette, WOR

(Afternoon DST)

12 P.M.
Major Bowes Family, WOR
Chapel Service, WLW
Southernaires, WHAM
News Bulletin, WBEN
The Hour Glass (NBC) CRCT

12.15 P.M.
Major Bowes, CFRB

12.30 P.M.
Radio City Music Hall, CRCT
Tabernacle Choir, WABC
Sohie's Amateurs, CFRB
Round Table Talk, WBEN

12.45 P.M.
World Entertains, WHAM
Variety Program, CKAC

1.00 P.M.
Musical Program (NBC), WBEN
Church of the Air, CFRB
Bing Crosby, songs, CKCL
Musicale, CRCO
Reading the Comics, WON
News Summary, WOR

1.15 P.M.
Martial Music, CKCL
Pacific Paradise, CRCO.
Musicale, WHAM

1.30 P.M.
Dreams of Long Ago (NBC) WBEN
Music in Many Moods, WOR
Alice Blue, pianist, WON
Our Neighbors, CRCT
Cyrus Gates, children, CFRB
Musical Cocktail, CKCL

1.45 P.M.
Realty House, WHAM.
Poet's Gold, WJR

2.00 P.M.
RCA Magic Key (NBC), CRCT
St. Louis Serenade (CBS) WABC.
National Youth, WJR
Keymen, WOR
Siamese Gemstones, CFRB
Sunday Drivers (NBC) WBEN

2.15 P.M.
Just Between Us, WGN
St. Louis Serenade, CFRB
Mother's Album, WJR
Symphonetta, WOR

2.30 P.M.
Thatcher Colt (NBC), WBEN
Dramas of Bible, CFRB.
Golden Sacred Hour, CKCL

2.45 P.M.
Travel Talks, CFRB.
Music of Churches, WOR.

3.00 P.M.
Down Melody Lane, WHAM.
Everybody's Music, CFRB
Chautauqua Symphony (NBC) WBEN
Baseball, CKCL
Capella Choir, WJZ

3.15 P.M.
Just Between Us, WLW

3.30 P.M.
To be announced, WBEN
To be announced, WABC
Will McGunn's Orch. WOR

3.45 P.M.
Chuckle Matinee, songs, CRCT

4.00 P.M.
Radioland Orch., WOR
Spelling Bee, WOR
Levitow Group, CKCL
Swiss Independence Day, WBEN
Spelling Bee, CFRB

4.30 P.M.
Swiss Independence Day (NBC), WBEN
Stone Church, CKCL
Now and Then, CKCO
Choral Echoes, WLW

5.00 P.M.
There Was a Woman (NBC), WHAM
Musical Program (CBS), WJR
Paul Martin's Orch., WBEN
American Neighbors, CFRB
Dick Stabile's Orch., WOR

5.15 P.M.
Sunday at 5.15, WOR
Jeannette Fringle, WJR

5.30 P.M.
Encore Music (NBC) WHAM
Guy Lombardo (CBS), WOR
Irving Cohn's Orch., WOR
Home Sweet Home, CFRB
Shawnestown (NBC) WBEN
Musical Program, CRCT

5.45 P.M.
Varying Moods, CKCL

(Evening DST)

6.00 Evening
Catholic Hour (NBC) WBEN
Phil Harris' Orch. (CBS) WJR
Dance Orch. (MBS) WOR
Phil Harris' Orch., CFRB
Western Singers, WOR
Grenadier Guards, CRCT

6.15 P.M.
World Dances, WOR

6.30 P.M.
Tale of Today (NBC), WBEN
Chicagoans (CBS) WABC
Weekly News Review (CBC), CRCT
California Concert, WHAM
Variety Program, WOR
Fun I. Swingtime (MBS) WOR.
Human Relations, WLW

6.45 P.M.
Piano Recital, (CBC) CRCT
News Bulletin, WOR
Baseball, WTIC

7.00 P.M.
Summer Program (NBC), CRCT
Columbia Workshop, WOR.
California Concert, CKCO
Sports News, WOR
Columbia Workshop, CFRB

7.30 P.M.
Good Gulf Stars (CBS), WOR
Janssen Concert, WHAM
Melodic Strings (CBC) CRCM
Variety Show, WOR
Melodic Strings, CRCT

7.45 P.M.
Fitch Jingles (NBC), WBEN

8.00 P.M.
Los Angeles Varieties (NBC), CRCT.
Milton Berle Program (CBS) WOR
Piano Magic (CBC) CRCM CRCM
Milton Berle Program, CFRB
"Madame Sans Gene," WHAM

8.15 P.M.
Eddy Duchin's Orch WOR

8.30 P.M.
Texaco Town (CBS) WOR
Rex Battle's Orch., CKCO
Sunnyside Club, CFRB

9.00 P.M.
Universal Rhythm (CBS) CFRB
Merry-Go-Round (NBC), WBEN
Rippling Rhythm (NBC), WHAM
Varieties (CBC), CRCT.
Hi There (MBS) WOR

9.30 P.M.
Familiar Music (NBC), WBEN
Walter Winchell (NBC), WHAM
Joe Sanders' Orchestra, WGN
Music Time, CRCT

9.45 P.M.
Choir Symphonette (NBC) WJZ
Jimmy James' Orch., WLW

10.00 P.M.
National Music, WJZ
Lewisohn Concert, CFRB
Fugitive Melodies (CBC), CRCM
Surprise Party, WOR.
Sunday Night Party, WBEN

10.30 P.M.
Dream Detective, CFRB

10.45 P.M.
News Bulletin (CBC) CRCT
Dance Orchestra, WOR
Supper Dance, WOR

11.00 P.M.
Gus Arnheim's Orch. (CBS), WABC.
To be announced (NBC), WJZ
Lotus Land, CRCT
Late News Flashes, CFRB
Jerry Blaine's Orch., WBEN

11.15 P.M.
Concert Music (NBC) WHAM
Mickey Alpert's Orch., WOR

11.30 P.M.
Dance Orch. (NBC), WEAF
Jay Freeman's Orch., WOR
Eddie Varzo's Orch., WJZ
Tudor Strings, CRCT

12 P.M.
Frank Master's Orch. (CBS), WABC.
Barney Bagg's Orch. (NBC), WEAF
Henry Busse's Orch. (NBC), WJZ
Dance Orch. WOR

Monday

(Morning DST)

8.00 A.M.
Jim Hunter, news, CFRB
Hits and Encores, CKCL
News Bulletins, CRCT

8.15 A.M.
Breakfast Time, CFRB
Children's Stories, CRCT
Breakfast Group, CKCL
Variety Program, WOR

8.30 A.M.
Home Songs, CRCT
Morning Melodies, CFRB
The Golden Hour, WON
Three Aces, WJR

8.45 A.M.
Just About Time, CFRB
Modern Rhythms, WOR

9.00 A.M.
Breakfast Club (NBC), CRCT
Streamliners (NBC), WBEN
Gospel Singer, CFRB
Morning Melodies, CKCL
News, WHAM.
Varieties, WTIC

9.15 A.M.
Kitty Keene (CBS) CFRB
Breakfast Club, WHAM
Modern Living, WOR

9.30 A.M.
Ma Perkins, CFRB
Organ Recital, WOR
News Commentator, WBEN

9.45 A.M.
This Rhythmic Age, CFRB
Lanoit Trio, WBEN
To-day's Almanac, WOR
Tower Clock Program, WHAM

10.00 A.M.
Pretty Kitty Kelly (CBS), WOR
Mrs. Wiggs (NBC), CRCT
Melody Weaver, CKCL
Story of Mary Marlin, WHAM

10.15 A.M.
Myrt and Marge (CBS) WOR
John's Other Wife (NBC), WBEN, CRCT

10.30 A.M.
Just Plain Bill (NBC), CRCT
To be announced (CBS), WOR
Morning Devotions, CKCL
To be announced, CFRB

10.45 A.M.
To-day's Children (NBC) WBEN
Viennese Ensemble (NBC), WHAM
Organ Treasures, CKCL
H. Turner, pianist, WON

11.00 A.M.
Magazine of Air (CBS) CFRB
The O'Neills (NBC) WHAM
David Harum (NBC) WBEN
Organ Treasures, CKCL
Musical Recess, CRCT

11.15 A.M.
Backstage Wife (NBC) WBEN
Personal Column (NBC) WHAM
Variety Program, CRCO
Dance Orch., WOR.
Ernest Morgan's Club, CRCT

11.30 A.M.
Big Sister (CBS) CFRB
Vic and Sade (NBC) WHAM
How To Be Charming, WBEN
Painted Dreams, WOR
Baker's Funquizz, WOR
America Cup Races, WOR

11.45 A.M.
Musicale (CBS) CFRB
Edward McHugh (NBC), WHAM
Manhatters, WBEN
Organ Recital, WOR
Real Life Stories (CBC) WOR

(Afternoon DST)

12.00 NOON
Girl Alone (NBC) WBEN
Bank Holiday (CBS) CFRB
Health Talk, WOR.
Siesta, CKCL
Terri Franconi, songs, CRCT

12.15 P.M.
Mary Marlin (NBC) WBEN
News Parade, WOR
Grace and Scotty, CRCT
Canada Straight, CKCL

12.30 P.M.
Three Marshalls, CRCT
Variety Program, CFRB.
Musical Program, WBEN
Nothing But the Truth, WGN
La Rosa Program, WOR

12.45 P.M.
Herb May Time, CRCT
We Are Four (MBS) WOR
Luncheon Music, CFRB
Noonday Dance, CKCL
Fashion Flashes, WOR
Our Gal, Sunday (CBS) WJR

1.00 P.M.
Betty and Bob (CBS) WJR
Musical Program, CRCT
Dance Orch., WOR.
What's New? CKCL

1.15 P.M.
Hymns of All Churches, WOR
Dan Harding's Wife (NBC), WBEN
Psychologist Says, WOR
Farm Broadcast, CFRB.
Song Stylists, CKCL

1.30 P.M.
Words and Music (NBC) WBEN
Rex Fattie's Orch., CRCT
Battle's Ensemble (CBC), CKCL
Farm Hour, WHAM.

1.45 P.M.
Hollywood in Person, WJR
Home Beautiful, CFRB
America Cup Races, WOR

2.00 P.M.
Symphonic Hour (NBC) CRCT
Musical, CFRB.
Shut-in Party, CKCL
Concert Orchestra, WOR

2.15 P.M.
To be announced, CFRB
Concert Trio, WGN

2.30 P.M.
Navy Band, WHAM
Baby Parade, CFRB
Poetry, Irene Robinson, WBEN

2.45 P.M.
Ted Malone (CBS) WOR
Household Hannah, CFRB
Johnny O'Brien's Or., WBEN

3.00 P.M.
Pepper Young (NBC) WBEN
Carnival, WGN
Judy and Jane, CFRB
Merry-Go-Round, CKCL

3.15 P.M.
Jack Major, CFRB
Home Management, WGN
Garden Talk, WJR

3.30 P.M.
Vic and Sade (NBC) WBEN
Pop Concert, CFRB
"Let's Talk It Over," CRCT

3.45 P.M.
The O'Neills (NBC) WBEN
Melody Lane, CFRB

4.00 P.M.
Club Matinee, CRCT
Backstage Wife, CFRB
Lorenzo Jones, WBEN

4.15 P.M.
Doc Sunshine, CFRB
Personal Column, WBEN
News, WOR.

4.30 P.M.
Sophisticated Rhythm (NBC) WBEN
To be announced, CRCT
Ray Keating's Orch., WOR

Radio Log

CANADIAN CORPORATION

	kc.	K.
CRCT	531	565
CKCL	517	580
CRCM		910
CKCO		960

COLUMBIA SYSTEM

WABC	349	860
CFRB	425	690
WJR	400	750
WOR	345	890

MUTUAL SYSTEM

WOR	423	710
WLW	428	700
WGN	416	720

NATIONAL (Blue Network)

WJZ	392	760
WHAM	361	1150

NATIONAL (Red Network)

WEAF	454	660
CRCT	357	840
WBEN	333	900

PACKERS TAKE CIRCUIT LEAD

Defeat Politicians By Five Goals to Two in League Fixture.

JOBE BRILLIANT.

The Canada Packers took the lead in the local soccer league competition, last night, when they defeated the C.C.F. by the score of five goals to two, on King Edward Park, before a good attendance. Eddie Jobe, played a wonderful game in goal for the losers.

Henwood Made The Openings

In the early stages, the Packers forced the issue to pepper the C.C.F. goalie with long shots and in scrimmages. Twice did Henwood penetrate the Packers' defence to test Curtis, custodian, but he had to admit defeat after the outside right shot for the corner of the goal where Dyer connected with a snap drive into the rigging. Five minutes later, the Packers' halves tackled keenly to offset the loser's fast moving forwards that finally rewarded them with the equalizer through Cribbens, at centre. On the next visit, the pivot man dribbled his way towards goal, side-stepped a player to leave his inside man a perfect pass, that bulged the rigging, to take the lead. Eddie Jobe, new custodian in a new role, made some spectacular saves, in fact, his confidence was a stimulant to his teammates to renew the long swinging style of play that confined the ball to the Packers' territory for the remainder of the period. Half time—Packers 2, C.C.F. 1.

Packers Added To Score

On resuming, it was evident that the winners were not going to allow the Politicians to get any advantage because they settled down their regular style of play that proved productive of goals aplenty. After the winners had bombarded the C.C.F. goal for a while Art Downer registered the third tally with an unavailable drive. Jim Buchan added the fourth counter. But the best goal of the game came from the foot of Thorne, C.C.F. when he let drive a left-footer that landed in the net like a rocket. Towards the finish the Packers made the score read: Canada Packers 5, C.C.F. 2.

Canada Packers—W. Curtis, goal; F. Todd and Asa Downer, full backs; N. Downer, J. Buchan and B. Wilson, halves; Art Downer, G. Downer, W. Cribbens, T. Foster and W. Harris, forwards; subs, O. Adkinson and E. Jones.

C.C.F.—E. Jobe, goal; H. Adams and W. Begys, full backs; F. Lawrence, G. McDonald and H. Dineen, halves; S. Henwood, S. Leggett, P. Dyer, P. Thorne and H. Clapham, forwards.

Referee—W. Jones; linesmen—J. Isle and W. Geary.

KELVINATOR REFRIGERATORS
25c per day Installs One in Your Home
JOHNSTON'S
Tel. 2123 Open Evenings

BASEBALL RECORD

Results — Standings — Games.

INTERNATIONAL LEAGUE.

	Won	Lost	Pc.
Newark	73	29	.716
Montreal	51	44	.539
Buffalo	51	43	.515
Syracuse	52	50	.509
Toronto	49	49	.500
Rochester	47	53	.470
Baltimore	38	52	.422
Jersey City	32	68	.320

Yesterday's Results.

Buffalo 6-2, Jersey City 4-1.
Toronto 4, Newark 6.
Montreal 7-1, Syracuse 9-7.
Rochester 15, Baltimore 3.

Games to-day: Toronto at Newark; Rochester at Baltimore 2; Montreal at Syracuse; Buffalo at Jersey City.

Games to-morrow: Toronto at Newark 2; Rochester at Baltimore 2; Montreal at Syracuse 2; Buffalo at Jersey City 2.

AMERICAN LEAGUE.

	Won.	Lost.	P.C.
New York	59	28	.678
Chicago	54	36	.600
Detroit	51	36	.586
Boston	48	37	.565
Cleveland	42	43	.494
Washington	38	47	.447
St. Louis	28	60	.318
Philadelphia	26	59	.306

Yesterday's Results.

New York 8, St. Louis 2.
xBoston 6, Detroit 5.
Washington 13, Cleveland 2.
Chicago at Philadelphia — To be played later.
x—Ten innings.

Games to-day: Cleveland at Washington; Chicago at Philadelphia; St. Louis at New York; Detroit at Boston.

Games to-morrow: St. Louis at New York, Detroit at Boston (2), Chicago at Philadelphia, Cleveland at Washington.

NATIONAL LEAGUE.

	Won.	Lost.	P.C.
Chicago	57	32	.640
New York	54	37	.593
Pittsburg	47	41	.534
St. Louis	46	42	.522
Boston	44	47	.484
Cincinnati	36	50	.419
Brooklyn	36	50	.419
Philadelphia	35	56	.385

Yesterday's Results.

Chicago 5, New York 3.
Pittsburg 1, Boston 0.
Philadelphia at Cincinnati—Night game.
Brooklyn at St. Louis—To be played later.

Games to-day: New York at Chicago; Boston at Pittsburg; Philadelphia at Cincinnati, Brooklyn at St. Louis.

Games to-morrow: New York at Chicago, Brooklyn at St. Louis (2), Boston at Pittsburg, Philadelphia at Cincinnati.

AMERICAN ASSOCIATION.

First game—
Columbus 8 9 1, St. Paul 2 8 3.
Second game:
Columbus 3 7 3, St. Paul 4 12 2.
First game—
Toledo 12 9 1, Minneapolis 9 12 3.
Second game:
Toledo 11 19 2, Minneapolis 9 14 2.
First night game:
Louisville 2 9 1, Milwaukee 5 7 0.
Second night game:
Louisville 8 12 2, Milwaukee 2 7 2.
First night game:
Indianapolis 0 8 1, Kansas City 2 5 0.

Port Hope Defeats Oshawa in the Final

PORT HOPE, July 31—In Port Hope's last scheduled home game in the Lake Shore Intermediate Baseball League here last night they gained a 9 to 7 decision over Oshawa. The result meant nothing, to either team, as the visitors have first place cinched, while the Ports are in the cellar. Oshawa players have had three reverses in the triple schedule, two being to Port Hope.

Oshawa	103	201	0	7	11 1
Port Hope	150	030	x	9	9 2

McCabe, McGarry and Normoyle; Brunt, Kinsey and Rowcliffe.

TWO "ACES" IN ROUND

MELBOURNE, Australia — (CP) —Two holes-in-one in one round for the first time in Australia were recorded at a golf course here by Frank Hart. He got them at the 122-yard 13th and 154-yard 15th holes.

Yesterday's Stars

(By the Associated Press)

Cecil Travis, Senators — Hit a homer, triple and two singles, driving in four runs, and scored three himself in 13-2 win over Indians.

Dutch Brandt, Pirates—Blanked Bees 1-0 with two hits.

Kemp Wicker, Yankees—Topped Browns 8-2 with seven hits.

Phil Cavarretta, Cubs — Hit a double and single and drove in two runs in 5-3 victory over Giants.

Jack Wilson, Red Sox—Pitched hitless ball in two-inning relief trick and doubled to drive in winning run in 6-5 victory over Tigers.

Wayne (Lefty) Lamaster, Phillies — Held Reds to five hits and fanned ten in 1-0 victory in night game.

AMATEURS WIN FIRST

SYDNEY, Australia—(CP)—The touring English Football Association's amateur team defeated New South Wales, 3-1, on a soft field in its first game in Australia.

AMUSEMENTS - THEATRES - DANCING

MELODY INN
LAKEFIELD
Dancing Every Night
MOSE YOKOM AND HIS MUSIC
Featuring
JACK QUIGLEY
No Admission—Park Plan Dancing.

Midnight Frolic
MONDAY, AUG. 2nd
Time 12.15 a.m. Until
Lynch's Hall
Hastings
TOMMY MASON'S
7-Piece Orchestra of
Belleville
Admission 30c

Dancing To-Nite
WILLIS TIPPING
And His Band
SUMMER GARDENS
Adm. 10c, 4 for 25c

JOIN IN THE FUN ON MONDAY NIGHT
NOVELTY NIGHT
AT
RYE'S PAVILION
BALLOON DANCES, SPOT DANCES, ETC. PRIZES AND NOVELTIES
PETE MALLOY
AND HIS SWING BAND
If you don't like good times Don't come to Rye's
ADMISSION FREE
Dancing 8.30 p.m. Standard Time
TICKETS 5 FOR 25c
HERB. PAYNE, Mgr.

TONIGHT TONIGHT
Dancing
ALSO
MONDAY AFTERNOON AND EVENING
At
Chemong Pavilion
To
Billy Clark and His Swing Kings
The newest Dance Palace in the district
Free Admission Park Plan Dancing
DON'T MISS IT!

LAST TIMES TONIGHT, 7.00 and 9.05 P.M.
"NEW FACES OF 1937"
Milton Berle - Joe Penner - Harriet Hilliard
OUTSTANDING HOLIDAY ATTRACTION
Civic Holiday and Tuesday
Performances at 2.30, 7.00 and 9.00
• Evening Prices will Prevail at Holiday Matinee •

REGENT
Re-Decorated and Renovated For Your Enjoyment
Open To the Public
MONDAY, AUGUST 2nd
CIVIC HOLIDAY
STAR-BRIGHT, SONG-STUDDED SPEED-SHOW WITH PULSE-RACING ROMANCE BY YOUR QUEEN AND KING OF SWING!

Be one of the first to enjoy the comforts of the newly renovated Regent.
Doors Open 2 P.M.
Gala Holiday Program
3 Days Only
Mon. to Wed.
POPULAR PRICES
Matinee:
Children, 10c
Adults, 25c
Evening:
Children, 10c
Adults
Balcony, 25c
Orchestra, 30c
Evening Prices prevail all day Civic Holiday
PERFORMANCES
2.30, 7.00 and 9.00 p.m.
—ADDED HITS—
Sisters of the Skillet in
"HOLDING THE BAG"
"VITAPHONE PICTORIAL"
"LADIES' DAY"

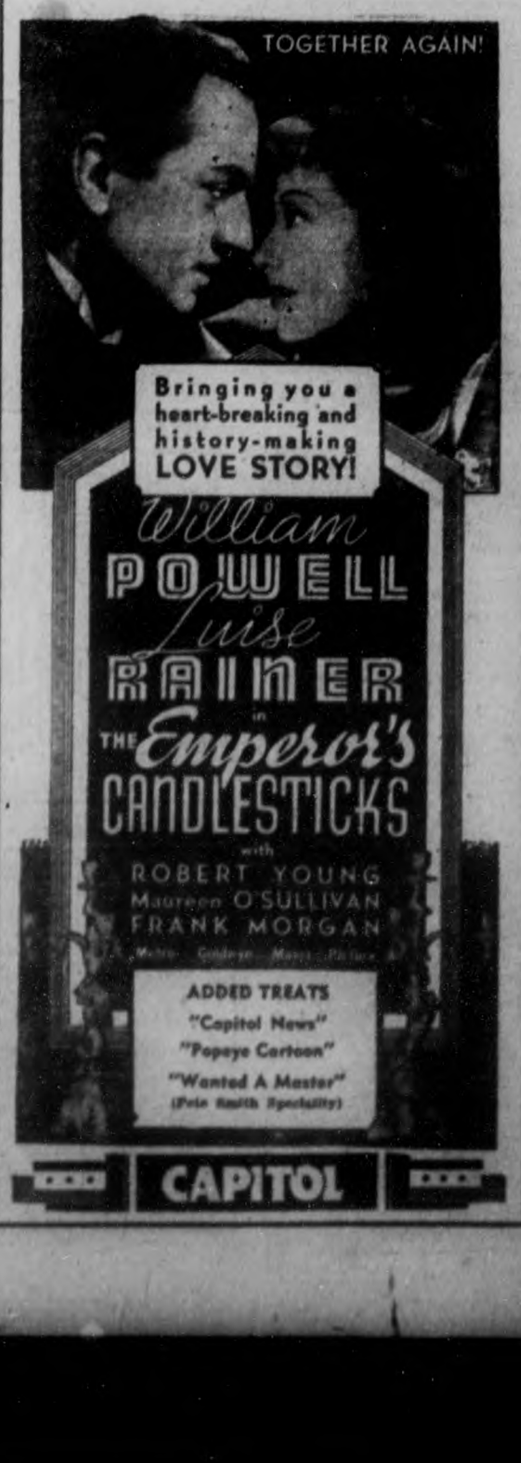

WANT ADS. BRING REAL RESULTS AT SMALL COST

Births
Marriages
In Memoriam
Card of Thanks
Deaths

BORN

SEARLES.—To Mr. and Mrs. R. C. Searles 247 Landsdowne street, at Nicholls Hospital, July 31, the gift of a daughter, Florine Betty.

ENGAGEMENT

Mr. and Mrs. J. J. Gosselin, Crescent Street, announce the engagement of their youngest daughter, Catharine Helena, to Charles Victor, only son of Mr. and Mrs. John McNeely, Lock street. The wedding to take place at the Church of the Sacred Heart the latter part of August.

DIED

BROWN, Margaret Luella. — At Nicholls Hospital, Peterborough, on Friday, July 30, Margaret Luella Brown, beloved daughter of Mr. and Mrs. Gideon Brown, aged 9 years, 8 months. Funeral will take place from the family residence Lot 19, Concession 11, Asphodel Township, Monday, August 2. Services at the house at 2 p.m. Interment, Norwood Cemetery.

MILANEY, Joseph. — On Friday morning, July 30, 1937, Joseph Milaney, son of Mr. and Mrs. Luke Milaney, formerly of Downeyville and Peterborough, and now of Alberta. The remains will rest at the Duffus Funeral Parlors until Sunday noon. Funeral from the residence of his sister, Mrs. David Garvey, at Douro, on Monday morning, August 2, at 8 a.m. Standard time, to St. Luke's Church, Downeyville, for Requiem Mass at 9.30 a.m. Interment in Downeyville Cemetery. Lindsay papers please copy.

IN MEMORIAM

MILLAR. — In loving memory of Lenore Routly Millar, who passed away August 2, 1935.

Deep in the heart lies a picture
Of a loved one laid to rest;
In memory's frame we shall keep it
Because she was one of the best.

—Ever remembered by Husband.

HUGGINS.—In loving memory of a dear Wife and Mother, Mary Huggins, who died July 31, 1936.
A wonderful mother, woman and aid;
One who was better God never made.
A wonderful worker, so loyal and true;
One in a million; that, mother, was you.
Just in your judgment, always right,
Honest and liberal, ever upright;
Loved by your friends and all whom you knew;
A wonderful mother, that mother was you.

—Ever remembered by Husband and Family.

MONUMENTS

J. PIRIE
Monuments

Markers — Inscriptions
Superior Workmanship. Lower Prices
71 Crescent Street. Tel. 2892.

1 FLORISTS 1

THE PETERBOROUGH FLORAL CO
Flowers Delicately Arranged For All Occasions
496 Water 'Phone 1395 Nights 1680

TURNBULL'S FLOWER SHOP
WEDDING BOUQUETS
FLORAL DESIGNS WREATHS
'PHONE 206 441½ GEORGE ST

FUNERAL DIRECTORS

FUNERAL SERVICE
Phones 1760—1173
Day and Night
DUFFUS

COMING EVENTS.

First insertion, 20 words or less minimum charge 50c. Subsequent consecutive insertions 40c per insertion. All over 20 words, 2c per extra word per insertion.

DON'T FORGET BRIDGENORTH Sports Day, Civic Holiday, Aug. 2. Softball Tournament, Tug of War, and Buck Sawing Contest.

CANADIAN LEGION, Peterborough Branch.—Due to lack of numbers applying for transportation for drum-head service in Cobourg tomorrow (Sunday), there will be no transportation arrangements made by the Legion.

EUCHRE, Monday, Aug. 2, in the Moose Hall, under the auspices of Women of the Moose. Games start at 8.30.

COBOURG PAVILION. — Special Dance Sunday midnight. Floor Show Tuesday, Aug. 3, featuring Jackie McCrae of Toronto.

FOWL SUPPER and Lawn Social at St. Martin's Church, Ennismore, Wednesday, August 4. Supper served 5.30 Standard time.

SPEND THE HOLIDAY, Monday, August 2 at Stony Lake Regatta. Steamer Stoney Lake leaves the George Street Wharf at 8.30, Daylight Saving Time, for a trip over the Lift-Lock, and Juniper Island Regatta. Music and meals on board. Reduced prices. Return fare, 75c. Children 40c. Or drive to Lakefield; steamer leaving Lakefield 10 o'clock Standard time.

WATER TRIP TO LINDSAY, Tuesday August 3. Steamer Stoney Lake will leave George Street Wharf, at 8.30 Daylight Saving Time, for trip through lakes to Lindsay. Excursionists will return by train from Lindsay; arrive in Peterborough 8 p.m. Meals and booth on board. Fare Round Trip, boat and train, $1.50; Children 75c.

FOR SALE

4 Miscellaneous 4

SOMETHING NEW
"TENDORA" STEAK SANDWICHES
(If 10% not Delicious and Tender It Costs You Nothing) —15c.
White Way Hamburger
361 Charlotte Street.

WATKINS FLY SPRAY. J. MILLS, Agent, 318 Maitland.

FOR SALE

4 Miscellaneous 4

LADIES AND GENT.'S HAIRCUTS — 25c
Seven Years in This Location.
E. PRINGLE, BARBER SHOP
Park Hill Road at George Street

OATS, 66c. GORDON NICHOLS, Selwyn.

ONE KELVINATOR, 1937, SIX CUBIC Ft. Electric Refrigerator, for $198.00. Regular price, $269.00. Guaranteed four years. Terms. $2.00 per Week. 'Phone Johnston's, 2123.

JOHNSON OUTBOARD MOTOR, Model 350, almost new. Hood & Cumming Motors. 'Phone 2460.

THREE-FOOT AND SIX-FOOT SHOW Case. Apply P. Gosselin, corner Hunter and Queen.

ONE BARBER CHAIR AND MIRROR. Also 1 Punt, can be seen at Sanitary Ice, between 7 a.m. and 5 p.m.

ATTENTION, ANGLERS!

FRESH BAIT OF ALL KINDS. Reasonable prices. Satisfaction guaranteed. 328 Charlotte (opposite Clinic).

PRIZE-WINNING GLADIOLUS BLOOM; other Cut Flowers. See Okie's Gardens, 58 St. James Street, near Monaghan Road.

RECONDITIONED SEWING MACHINES Guaranteed, from $5.00 Up.
We Repair All Makes of Machines.
SINGER SEWING MACHINE CO.
'Phone 2885. 174 Hunter Street

2 Demonstrator
Washing Machines
1 EASY VACUUM CUP
Regular $99.99. SPECIAL $79.00
1 THOR WASHER
Regular $84.50. SPECIAL $59.00
KEN McCANNAN
140 SIMCOE 'PHONE 46

CHESS CORS SALVE—39c All Druggists

HERCULES ALL-METAL BARBER'S Chair for cash, reasonable. Apply 126 Park Street North.

RADIO, DINING-ROOM SUITE, MAHOgany Table, Beds and Mattresses, Dresser, and Wilton Rug. 418 Water Street.

ONE DELAVAL MILKING MACHINE, in good condition, two units, operated a short time. Reasons for selling, selling Dairy Business. Terms very reasonable. Apply 232 Rubidge Street, Peterborough.

BICYCLE, 22-INCH FRAME. 'PHONE 878.

PUNT, GOOD CONDITION, CHEAP. 51 Brock Street.

HEINTZMAN UPRIGHT PIANO, $35.00. 'Phone 2284.

TWO-WHEEL TRAILER. 619 YOUNG Street.

ONE NATIONAL CASH REGISTER. Snap $15.00. 'Phone 2235J.

CHEAP — 2 STANDS, SUITABLE FOR Flowers for Porch, 3½ x 5½ ft., nicely made and painted, worth $5.00 each—price $2.50 each. 3¼ Lbs. Comb Foundation for $2.00. The Choate Hardware, 38 Hunter Street East.

PIANO, SQUARE STYLE. MAKE A good Practice Piano or for a Cottage—$10.00. 'Phone 2284.

Hundreds of Opportunities Await Your Choice In the EXAMINER Want Ads TODAY and Every Day!

CLASSIFIED ADVERTISING BRINGS RESULTS.

FOR SALE

6 Fuel 6

GOOD MIXED SLABS, $2.50 HALF Cord Cut. 'Phone 978.

DRY PINE AND HEMLOCK LUMBER, good quality; close price. Also the Best Dry Wood, Two-Fifty up. 'Phone 2260. A. Thompson.

DRY SUMMER WOOD
12" Mixed Slabs and Edgings
$2.50 Half-Cord
Ideal and Economical for Present Use
THE PETERBOROUGH LUMBER COMPANY, LTD.
'Phone 3160. 183 Hunter Street W

For 3-Cord Truck Delivery
NO. 1 HARD . $7.00 PER CORD (4-FT.)
NO. 2 HARD . $6.00 PER CORD (4-FT.)
J. E. A. FITZGERALD
253 HUNTER STREET
Telephone 111.

DRY SLABS, $2.50 HALF-CORD. Dinadale's. 'Phone 153.

NO. 1 LUMBER, $20 A THOUSAND, 2 x 4; and Posts. H. F. Doig. 'Phone 2097.

ANTHRACITE COAL
SUMMER PRICES NOW IN EFFECT
NUT—STOVE—EGG
$14.25 PER TON (Less 50c Discount for Cash on Delivery)
'PHONE 96
McCARTHY & JOHNSTON

7 Live Stock and Poultry 7

NINE PIGS, 7 WEEKS OLD. 36 RING 41, Keene.

HORSES — HORSES — HORSES from 4 to 7 years old, weight 1,300 lbs. Farm Horses, well broken, on hand at all times. Lloyd Kennedy, Bethany, Ont. 'Phone 5 ring 2-3.

FOR SALE — 1 MILK COW. APPLY 7 McClennan.

7X Farm Needs and Supplies 7X

W. B. WOOD
Distributor of Master Feeds
378 Water Street. Poultry Supplies

10 Used Cars 10

CHEVROLET TOURING, 220 EDINburgh.

'28 CHEVROLET, IN GOOD ORDER 'Phone 2282J.

TO RENT

11 Miscellaneous 11

DESK SPACE, 'PHONE, STENOGRAPher Service. 'Phone 1066.

CABIN TRAILER FOR RENT. 'PHONE 2297.

SMALL SHOP IN OMEMEE, WELL located; suitable for any Business; rent reasonable. Apply Richard Foast, Omemee.

SERVICE STATION, ON MAIN STREET. Apply 247 Prince Street.

11X Apartments for Rent 11X

FIVE-ROOMED HEATED APARTMENT, separate entrance; newly decorated; hardwood floors. 'Phone 316W.

APARTMENT, 2 ROOMS AND STORAGE Room, unheated, central; low rent. 'Phone 2244, Nights 1027.

MODERN APARTMENT, SUIT COUPLE 45 Hunter East.

11XX Houses to Rent 11XX

FOUR-ROOMED, LIGHT, WATER, GAS Apply 67 Crescent. 'Phone 2287W.

12 Rooms 12

THREE LARGE UNFURNISHED, WELL-heated Rooms. 'Phone 1735W.

TWO FRONT ROOMS, GROUND Floor, and use of Kitchen; every convenience; rent reasonable, South-end. 'Phone 3357J.

TWO UNFURNISHED ROOMS, OR Furnished, 417 Stewart. 'Phone 2282J.

LARGE, FURNISHED, FRONT ROOM, with Kitchenette, central. 'Phone 1538J.

FURNISHED BED-SITTING - ROOM; hot water and shower; also Furnished Apartment. 190 Brock.

HOUSEKEEPING ROOMS. 'PHONE 796W.

FRONT BED-SITTING-ROOM, NEAR C.G.E.; Board optional. 1731M.

FURNISHED ROOMS, HEATED, HOUSEkeeping privileges. Apply 421 George Street. 'Phone 2345.

TO RENT

12X Summer Cottage to Rent 12X

FURNISHED COTTAGE, CHEMONG Park, garage, electricity, fireplace; screened; reasonable for August. 'Phone 780F.

FURNISHED COTTAGE, CHEMONG, with Radio, Last Week August, and September. 1469W.

ONE COTTAGE TO RENT FOR AUGUST or by the Week. Apply C. M. Moncur, Bass Rock, Chemong Lake.

HELMONT LAKE, FURNISHED COTtage, screened, with boat; accommodate seven; also Furnished Cabin, with boat, accommodate four; rent reasonable. Available August 1st. 'Phone 63, or Box 500, Havelock.

COTTAGE FOR RENT, LAST THREE Weeks in August, on Kawartha Lakes; Furnished, Screened; coal and ice. Walton, 'Phone 2460.

WHERE TO GO

FIELD LODGE HOTEL
The Beauty Spot of RICE LAKE
AT ROSEHEATH.
Afternoon Teas
Bridge Parties
Dancing By Request.
'Phone
MURPHY'S GROCERY STORE
Roseneath
Thos. Maguire - Prop.

WANTED

15 Miscellaneous 15

OLD GOLD PHILLIPS DENTAL LAboratory, 408½ George Street.

Scrap Paper, Iron, and Belting. PETERBOROUGH METAL AND WASTE. Telephone 607.

HIGHEST PRICES PAID FOR EXTRA HOLIDAY MONEY Sell Your Old Gold To WARNE'S 349 GEORGE STREET.

WANTED — ONE DOUBLE OR TWO Single Unfurnished, Light Housekeeping Rooms, by September 1st. One Lady, North-Central. Write Box 294, Examiner.

COUPLE TO SHARE HOUSE; MUST have steady employment; give references and 'phone number. Write Box 295, Examiner.

WANTED — SMALL HOUSE OR BUNgalow. Write Box 292, Examiner.

WANTED — TO BUY, WARDROBE Trunk, in good condition. Write Box 300, Examiner.

50 WHITE LEGHORN HENS, 1 YEAR old. Telephone Keene 5 ring 3.

BUSINESS GIRL DESIRES ROOM AND Board in East City. Write Box 312, Examiner.

SMALL HOUSE, BY SEPTEMBER 1ST. Write Box 316, Examiner.

18 Help Wanted, Female 18

YOUNG LADY, AT ONCE, TO TRAVEL and take down Advertising for Radio Broadcasting; shorthand not necessary; one who can drive car and relieve preferred. Salary and expenses. Write, giving 'phone number, to Box 303, Examiner.

GIRL FOR GENERAL HOUSEWORK IN Montreal; former resident of Peterborough; no Washing or Cooking; must be able to care for children; references required. Write Box 311, Examiner.

19 Help Wanted (Male) 19

WE HAVE HELPED HUNDREDS OBtain Civil Service Positions as Postmen, Clerks, etc. Free Booklet, "How to Get a Government Job." M. C. C. Civil Service Schools, Toronto, 10.

SALESMEN! DO YOU WANT READY CASH EVERY DAY?
700 Dealers can earn their living selling Families Household, Alimentary, Toilet, Farm, Medicinal products in reserved territory. So Can You. No experience needed. Assistance given. Cash Terms. No Risk. Many possibilities for active and ambitious men. Apply for Free Catalogue and details. Familex Co., 570 St. Clement Street, Montreal.

RELIABLE MAN TAKE CARE STORE Route. Distribute, collect. New products. No selling. Earn excellent weekly income. B. & W. Nut Co., St. Paul, Minn.

DIESEL ENGINEERING.
DIESEL ENGINES REQUIRE EXPERIenced Men. If you are ambitious, mechanically inclined, furnish character references. Expert training given to those qualifying on reasonable monthly payments. State age. Write Diesel Engineering Institute, P.O. Box 402, Toronto.

Give A Man A Job Under The HOME IMPROVEMENT PLAN.

WANTED

19X Agents Wanted 19X

MAN OR WOMAN TO TRAVEL AND Appoint Agents — old-established house. Yearly guarantees of $2,132, being $21 weekly average and expenses. Excellent opportunity. Write Travellers' Dept. 3, Winston Co., Toronto A.

CASH PAID WEEKLY FOR SELLING Red Tag Nursery Products, universally used. Thirteen Hundred varieties. All year Job. Full or part time. Real sales help. Fine samples. Dominion Nurseries, Montreal.

Male Instruction.

RELIABLE MEN TO TAKE UP AIR Conditioning and Electric Refrigeration. Prefer men now employed and mechanically inclined, with fair education and willing to train spare time to become experts in Installation and Service Work as well as Planning, Estimating, etc. Write, giving age, present occupation, Utilities Inst., Box 319, Examiner.

20 Employment Wanted 20

CANADIAN LEGION HAVE LISTS OF Competent Returned Men to fill Temporary or Permanent Positions. Give the ex-Soldiers a chance to work for you. Phone 141.

CHIMNEY CLEANING AND REPAIRing; also Choked Sewers and Carpentry Work. 'Phone 2878M.

21 Boarders Wanted 21

ROOM AND BOARD, CENTRAL. APPLY 470 Donegal Street.

ROOMERS AND BOARDERS WANTED, all conveniences; rent reasonable. Apply 217 London Street.

ROOMERS WANTED, GENTLEMEN preferred; Breakfast optional. 224 Perry Street.

BOARDERS, CENTRAL. 90 HUNTER West. 'Phone 2220J.

MEN BOARDERS WANTED. 'PHONE 2608.

WHO CAN DO IT

22F Miscellaneous 22F

ELECTRIC REPAIR SERVICE
To Refrigerators, Washers, Ranges, &c.
15 Years' Experience.
ROBERT G. BROOK
'Phone 1317J, 485 Aylmer Street

To Make Your Vacation Merrier
TENTS AWNINGS TARPAULINS
D HARDIE
499 Patterson Street.

HOPKINS Shoe Rebuild
We Specialize in Repairing Corrective Shoes.
292 Charlotte 'Phone 2618

G. HUTCHINSON, CARPENTER — Hardwood Floors, Veneer, Stairs, Cabinets. Repairs reasonable. Let me help with Home Improvement Plan. 'Phone 1759F.

TONY PEPE
Ladies and Gentlemen
WE REMODEL
IN THE LATEST STYLES.
CUSTOM TAILOR
179 Charlotte Street. Tel. 753.

KEYS DUPLICATED.
Bicycles Repaired.
Combinations Reset.
JOHN BUCK
Charlotte Street.

23 Auto Repairs and Accessories 23

COAL OIL, 15c. DISTILLATE, 12c. Vulcanizing, Car Repairs, Guaranteed Service. Dawson's Service Station. 'Phone 1523.

28 Moving and Storage 28

M. RAWLINSON, Limited
Established 51 Years.
Long Distance Moving and First-Class Warehouses for Storing Household Effects.
610 YONGE STREET, Toronto
Telephone Kingsdale 5125.

34 Radio Service 34

AUTO RADIO SALES AND SERVICE
BROWN'S RADIO SERVICE AND SUPPLIES
547 GEORGE STREET 'PHONE 1524

NEED MONEY?

Sell something you have that you don't want. It's easy to do if you use an Examiner Classified Ad. Just Phone 1600.

37 LOST 37

BLACK KITTEN, PART PERSIAN. North-west City. 'Phone 2566J.

ON TUESDAY AFTERNOON, GIRL'S Glasses in Case. Finder kindly 'Phone 1671J.

SATURDAY NIGHT, PARCEL CONtaining Girl's Dress, Downtown district or vicinity of Market. Finder please leave at Examiner.

LARGE BROWN SPANIEL, WITH TORonto Tag. 'Phone 803.

FOUND

SUM OF MONEY, OWNER MAY HAVE same by proving property and paying for advertisement. 7 McClennan.

39 PERSONALS 39

WOMAN WANTED TO START PRIVATE Kindergarten Schools in their own homes this coming Fall. Free booklet on request. Canadian Kindergarten Institute, Toronto 10. Established 1927.

40 TAXI 40

ELITE TAXI (W. H. Miller). Telephone 182.

PROFESSIONAL

Mineral Fume Baths

RENEWS YOUTH AND BEAUTY To Skin, Vim, Vigor to Body. 'Phone 3197.

41 Accountant 41

EDWARD HUMPAGE — Chartered Accountant, Auditor. 344 Water Street.

44 Lawyers 44

HON. G. N. GORDON, K.C., W. B. Gordon — Law Offices, 395-397 George Street. Appointment by Telephone 3390 and 3301.

ALEXANDER & ELLIOTT — Barristers, Solicitor, Notary. Money to Loan. Kresge Building, 355 George Street, Peterborough. Telephone: Office 3, Residence 31.

W. R. PHILP — Barrister, Solicitor, Notary Public. 387A George Street. 'Phone 602.

EMMETT F. SHEEHY—Bonded Attorney. Loans. 397 George Street.

JACOB LOW — Barrister, Solicitor, Notary Public. Money to Loan on First Mortgages. 219 Hunter Street West, Peterborough, Ont. 'Phone 2244. Nights and Holidays 1027.

PECK, KERR & McELDERRY — Barristers and Solicitors, 415 Water Street, Peterborough, Telephone 1996. E. A. Peck, K.C., F. D. Kerr, K.C., V. J. McElderry, K.C.

MONEY TO LOAN

MORTGAGE LOANS, 5½%. APPLY TO G. N. Gordon, K.C., and W. B. Gordon.

LOW RATES
On Auto and Furniture Loans
— $50 to $500 —

To responsible persons of sufficient earning ability who are the owners of a Car or Furniture, whether fully paid for or not, we offer this service. Only your signature required.

TORO FINANCE COMPANY
'Phone 1822 Suite 4, Greene Building
181 CHARLOTTE STREET.

LOANS
$50 to $500.
No Endorsers. No Embarrassment.
No Waiting.
CENTRAL FINANCE Corporation
355 George St. 13 Kresge Building
'Phone - 1703

THIS PAGE IS WHERE PRICES MEET PURSES

HAVELOCK.

BELMONT COUNCIL HAS BRIEF SESSION

Arrange For Sale of Lot, Change Assessment, Pass Bills.

(Examiner Correspondence.)

HAVELOCK, July 31. — The regular meeting of the Municipal Council of the Townships of Belmont and Methuen met on Friday at the Armstrong Hotel, Havelock, all members being present, with Reeve W. Griffith presiding. Several communications were received and ordered filed.

On motion of Councillors Plunkett and Sopha, Lot 22, Concession 5, Belmont, was sold to James McCurdy, Jr., for the sum of $45, and a down payment of $20 was accepted, balance to be paid by next Council meeting, also that any taxes previous to 1937 be assumed by the Council. That the lot be changed to the name of James McCurdy from that of Alvin Chard, was ordered on motion of Councillors Plunkett and McNeely.

It was moved by Anderson and seconded by McNeely, that A. R. Cumming be assessed for A. J. Peeling's property on 13 and 14, Concession 4, Belmont, and that Mr. Peeling be assessed for W ¼ of 14 Concession 4, Belmont, now in name of Harry Cumming. This action was taken on the advice of A. J. Peeling, the motion carrying as follows: Yeas, Anderson, McNeely, Plunkett, Sopha; nays Reeve Griffith.

The school attendance officer's report was adopted on motion of Councillors Sopha and Anderson.

On motion of Anderson and Sopha the Reeve and clerk were authorized to sign supplementary statement of road expenditures for the months of May and June, and present same to the Department for payment.

The Council instructed the clerk to ask the county clerk and treasurer, Miss Batten, to have the list of lands for sale in Belmont and Methuen for 1937 to be advertised in the Havelock Standard for at least four weeks previous to the tax sale.

The clerk was also instructed to write C. A. Payton of Port Hope to arrange with M. Swaizman of Belleville for a suitable date to inspect the Cordova-Vansickle road. The Reeve and Councillor Sopha were appointed as a committee to meet the engineers and the Marmora Council regarding work on this road.

The following accounts were passed and orders drawn on treasurer for same on motion of Councillors Sopha and McNeely:
Ray Scott, taxi to Peterborough $5.00

49 NOTICES 49

RE JOHN S. SELKIRK, LIMITED.

Under the provisions of the Companies Act, John S. Selkirk, Limited, hereby gives Public Notice that it will make application to His Honour the Lieutenant-Governor for acceptance of the Surrender of its Charter on and from a date to be fixed by the Lieutenant-Governor.
DATED at Peterborough, this 23rd Day of July, 1937.
PECK, KERR & McELDERRY,
415 Water Street, Peterborough, Ontario,
Solicitors for the Company.

FOR SALE OR RENT.
East Half of Lot No. 3, in the 10th Concession of the Township of Cavan. Ploughleave this Fall. Full possession March 1938. Property not far from Ida. For particulars, apply to McLAUGHLIN, FULTON, STINSON & ANDERSON, Lindsay, Ontario.

SALE OF TIMBER.

TENDERS will be received by the undersigned up to and including Tuesday, 17th August, 1937, at 12 o'clock Noon, for the right to Cut the Timber on certain Lots in Concessions 2, 3, 9, 15 and 17, Township of Monmouth, County of Haliburton.

FURTHER PARTICULARS may be obtained upon application to the undersigned, or to Mr. H. W. Crosbie, District Forester, Tweed.

PETER HEENAN,
Minister of Lands and Forests.

N.B.—No unauthorized publication of this Notice will be paid for.
TORONTO, July 30, 1937.

50 AUCTION SALES 50

FOR SUCCESSFUL AUCTION SALES—Telephone 1471W. J. B. Miles.

Here Is Where You Can Get Your Free Tickets On The PETERBOROUGH INDUSTRIAL EXHIBITION CARS.

BUTCHERS
BUEHLER BROS. 387 George Street Tel. 3680
T. L. EDWARDS 421 George Street Tel. 1282

DEPARTMENTAL STORES
CANADIAN DEPARTMENT STORES
RICHARD HALL, LTD.
ZELLERS LTD.
F. BLACK George Street At King

DRUGGISTS
ELLIOTT'S DRUGS Saves You Money Tel. 15

DRY GOODS
DICKSON'S STORE 395 George Street 'Phone 1076
ROBERT FAIR CO., LTD 383 George Street 'Phone 145

FURNITURE
CHERNEY BROS. 178 Hunter Street 'Phone 1233
HOME FURNISHINGS 264 Charlotte Street 'Phone 1428

FLORISTS
GEORGE SORENSON 39 Argyle Street Tel. 378
TURNBULL'S FLOWER SHOP Flowers Telegraphed Anywhere.

GARAGES
J. K. HUGHES 340 Water Street Tel. 1347
LILLICO MOTORS 383 Water Street - 229 Charlotte
HOOD & CUMMING Garage and Service Station King to Sherbrooke on George
HOWSON MOTORS 388 Water Street 'Phone 44

GROCERS
MASON'S SEVEN SAVING STORES

HARDWARE
HUBERT CHOWN 417 George Street 'Phone 729
PRATTEN HARDWARE 396 George Street 'Phone 2710

ICE-CREAM
DUTTON NUT SHOP 406½ George Street

JEWELLERS
M. E. KNOX 388 George Street Tel. 2743
SCHNEIDER BROS. 367 George Street 'Phone 540

MEN'S WEAR
ED. RILEY 357 George Street 'Phone 925
SELKIRK MEN'S SHOP 325 George Street 'Phone 2395

RESTAURANTS
WOOLWORTH'S LUNCH COUNTER 275 George Street

REFRIGERATION
T. J. CAVANAGH At McBride & Franks

SHOE STORES
LILLOW-WALKWEL 378 George Street Tel. 3199
MAHER SHOE STORE 338 George Street. Tel. 3098

TOBACCO
LOUIS' BILLIARDS 407 George Street

MERCHANTS: If you have FREE CAR TICKETS, and are not listed here, 'Phone 1600 for Special Listing Rates.

Ray Williams, (direct relief ... 46.00
G. W. Chiles, direct relief 27.47
R. Barrons, direct relief 24.09
M. T. Lean, direct relief 20.84
W. H. Dafoe, sheep killed by dog 17.00

MARMORA

Mr. and Mrs. George Moore and daughter Shirley of Montreal are visiting Mr. and Mrs. C. C. Prentice.

Rev. E. Barston of Toronto is spending a vacation at Crow Lake and visiting his sister, Mrs. E. Benofield.

Mr. and Mrs. F. T. Reuter have returned to their home in Niagara Falls, N.Y., after spending their honeymoon at the home of Mrs. Reuter's brother, William Meenan.

Messrs. Francis Foresteil and John Long of Sudbury are spending a few days at the home of Mr. and Mrs. George Foresteil.

A visit to Crow Lake over last week-end showed cottages to be practically all occupied and hostelries to have a goodly number of guests. Hooter Farz had the best patronage of the season thus far, and among those spotted by The Examiner were Mr. and Mrs. P. Anderson and two sons, New York; Mr. and Mrs. J. L. Baker and two sons; Mr. and Mrs. H. Lack and family; Miss Marjorie Watson; Mr. Alfred Moll; Alfred Moll, Jr., and Gordon Moll; Herbert Brett, and Herbert Brett, Jr.; Johnny Elder and George McGregor of Toronto. Newly registered at Tipperary Hotel were Mr. and Mrs. F. Knowles and daughter Betty; Mr. and Mrs. Rufus Day, and J. Donnolley, Cleveland, and Mr. and Mrs. W. McCallaghan, Owen Sound.

New arrivals at Marble Point Lodge are Mr. and Mrs. Charles Sippie, Niles, Ohio; Mr. and Mrs. Joseph Morgan, Warren, Ohio; Mr. and Mrs. S. Goodridge, Napanee; Mr. and Mrs. E. Hatlan, Toronto; Mr. and Mrs. E. B. McCormack, and Mr. and Mrs. J. Schoff, Jr., Cleveland, Ohio.

TRENT RIVER

Mr. and Mrs. A. J. Wright, Mr. and Mrs. A. E. Wright, Mr. and Mrs. L. Wright, Mrs. I. Perry, and Harold Thompson of Toronto picnicked at the Government Park on Thursday.

Mr. and Mrs. F. H. Falkner of Havelock and son Will of Ottawa are holidaying at Acacia Lodge.

The Misses Marion Dickson of Orono and Mary Stevens of Toronto were recent visitors with Miss Georgia Davidson at Sunnyside.

Miss Nellie Davidson of Sunnyside is holidaying at Lake Wesleinkoon.

Though not waiting for the train to stop, seven railway passengers were killed and 1,897 were injured in England last year.

HENRY —By Carl Anderson

BRINGING UP FATHER —By George McManus

NOW IS THE TIME TO MODERNIZE and REPAIR --- 3 YEARS TO PAY

You May Borrow
Up to $2,000.00
Through the Government's
Home
Improvement Plan

These Advertisers
Will Help You
MODERNIZE
REPAIR - REMODEL

Decide Now to Have
Your Home Improved

This Is All You Have to Do:

First

Check over your home from the viewpoint of a prospective buyer or tenant—What does it need to make it modern and more comfortable?

Second

Consult one of the contractors or supply houses listed in this column for an estimate of the cost. (There is no charge or obligation for this service.)

Third

Take your estimate to your bank for a low cost Modernization Loan repayable over 12 months or up to three years. Loans may be secured up to $2,000.00

HOME IMPROVEMENT

Contractors and Builders.

Free Estimates. No Obligation.
CHAS H. HUFFMAN
311 Elias Street. Telephone 3269

IT'S LIKE OLD TIMES — HALLIDAY'S Sale of 4-Ply Wallboard at 2½c, Cedar Shingles $1.18 Bundle, Fir Ply 5c, Reliable Paint $1.68 Gallon, Floors $2.66. Call 1066, our Local Sales Representative, Wm. J. Bull, 539 Downie.

Electrical.

COMPLETE
ELECTRICAL SERVICE
Electrical Fixtures
And Wiring Devices.
GRANT & LOUCKS
418 George Street. Tel. 798

'PHONE 1403
W. GORDON HALL
First-class Electrical Work Done.
AGENT G.E. HOTPOINT
RANGES, ETC.

Painters and Decorators.

Let Us Quote On Your Paint Job With Lowe Bros. Paint.
P. R. J. MacPherson & Son. Tel. 936W

KELLAR THE DECORATOR
Estimates Given on All Interior and Exterior Decorating in the City or Country. Spray Gun Equipment. 'Phone 2581

Plumbing and Heating.

FOR EXPERT PLUMBING AND HEATING REPAIRS & CONTRACTS SEE J. L. P. SMITH. 372 WATER ST.

G. HARRY HUTCHINSON
TINSMITHING REPAIR WORK,
EAVETROUGH AND FURNACES.
326 WATER STREET. 'PHONE 235

Cement Work.

For Cement Work
'Phone H. ROSE 2312J
Ford Avenue. Free Estimates.

M. SICKLER
338 Stewart St. — Tel. 2325J
Cement Floors, Foundations, Sidewalks, etc. Free Estimates

Building Supplies.

Lumber, Insulation, Wallboard Roofing.
J. R. McDONALD
'Phone 176 Charlotte Street.

SCREENS, SASH, DOORS,
SHINGLES, PAINT,
LUMBER AND BUILDING MATERIALS
For New Construction
or Renovation.
THE PETERBOROUGH LUMBER CO. LTD.
163 Hunter Street W. 'Phone 3166
Use Home Improvement Plan.

If the proverbial needle in a haystack is ever found it will be through a Classified Ad in The Examiner.

The Examiner
Classified
Advertising Rates

Cash Rate:
1 Cent per Word or Figure per Insertion. Minimum Charge. 25c

Charge Rate:
3 Cents per Word or Figure per Insertion. Minimum Charge. 35c

Box Numbers:
One of more Consecutive Insertions 10c

Coming Events:
Per Word per insertion 2½c
Minimum Charge 50c

Special Announcements.
Birth Announcements 50c
Engagement Announcements. 50c
Marriage Announcements ... 50c
Death Notices 50c
Card of Thanks (up to 1 inch) 50c
In Memoriam (up to 2 inches) .. 75c
Over 2 inches (per inch extra) 50c

Legal, Municipal, Government, Auction Sales:
First Insertion, per agate line..... 12c
Repeat Insertions 8c

'Phone 1600:
We will call for your Advertisement and even use the low Cash Rate.

Our Boarding House - . . with - Major Hoople

LOVE IS FOR TOMORROW

By VIRGINIA SCALLON

(Continued from yesterday.)

CHAPTER 47

Marcia couldn't believe her own eyes, as she saw the rapid turn of events at the Trocadero. Full of concern over Gary, she likewise was worried about Sandy. He seemed in a sort of stupor as the officer took him roughly in hand. Compassionately she went to Sandy's side.

"You mustn't worry, Sandy," she said to him, then turned to the policeman. "Let him alone! Can't you see it was an accident? He thought he was protecting—"

"Keep quiet, Marcia!" Sandy brushed aside her sympathetic efforts to help. "No use getting involved any further in this. It looks like it's going to be a nasty mess before we're through. Better keep your pretty skirts clear of it."

Disregarding the bitterness in his voice, she turned again to the officer, "Do something. You can't arrest this man. I won't have it!" Her voice rose to a high pitch in the stress of the emergency.

"Too bad, lady. I'd like to oblige you, but as far as I can see this man is guilty of assault and battery with intention of doing bodily harm. I've got to hold him. You'd better get to your friend over there, he might need you."

Marcia looked longingly at Sandy but the man refused to meet her gaze. "Yes, get to your friend. He needs you," he said. "You can't do anything—more—for me." With a nod to the policeman he indicated he was killing to go with him quietly. Anything to get away from this mob of semi-hysterical women, bustling waiters, and the still form of the man on the couch.

How different this evening was from the one Sandy had planned so hopefully that afternoon! Then, filled with his new determination to rush Marcia off her feet, he had been confident that he could win her promise of marriage before another day dawned. In the hectic confusion that had followed his headstrong actions, since he found her with Gary he had no opportunity——nor any great desire—to tell the girl of his changed ideas. As Marcia saw him rushed out the door, she did not know how unselfish and undemanding his love for her had grown. Instead, she thought of him as being still involved with the grasping Paula . . . and now this new disgrace!

She heard the scream of the police car as they hurried him away, and turned desperately to Gary.

"Gary, you can't let go, you can't! Open your eyes and talk to me; can't you see what's happened?" She was leaning over him, looking for some sign of life in the placid face. Suddenly she put her hands on his shoulders, shook him gently. "Don't you hear me, Gary—!"

Sympathetic hands drew her away from the couch as a doctor said suddenly, "I think we can move him now. Better rush him to the Emergency hospital."

The cafe manager had tried desperately to cover up the unfortunate affair, and the orchestra was blaring loudly to keep the guests' minds from the incident being enacted under their very noses. He breathed a deep sigh of relief when the ambulance drew to the curb, and the inert figure of Gary was put within it. He shuddered to think of what the papers would print as they smacked their lips over another "Hollywood brawl."

Marcia climbed into the ambulance, too, dumbly watching the man on the stretcher. "He can't die!" she said over and over to herself, not realizing that she was concerned primarily with the effect on Sandy. She shuddered when she heard one of the attendants say something about "manslaughter for that poor cuss if the fellow here doesn't pull through." She was on her knees in a second, again pleading with the unconscious Gary.

"Won't do you any good, ma'am," the doctor told her. "We'll have to wait till we get to the hospital and operate. You'd better keep hold of yourself. Is there anyone you can call?"

The girl shook her head. Gary lived at the University club, and she didn't know of any relatives except Marie.

"Do you think it's that serious?" she begged, hoping they would reassure her. "He has a cousin in Santa Cruz."

Her world crashed about her as the doctor said seriously, "Yes, I think you'd better call her."

At the hospital, white-clad attendants rushed Gary away from her, and Marcia walked blindly to the telephone booth. A hurried call brought Marie to the other end of the wire, and brokenly she told her the news. She felt a flood of relief when Marie said calmly, "I'll come right down. What hospital is it? And keep your head, my dear. It takes an awful lot to get a good man like Gary down."

Marcia sat in the waiting room, and watched the minutes tick off slowly. She had been there for almost two hours, when the head nurse came to her side. "Come on, young lady. I'm going to put you to bed. They've operated on Mr. Warren now; but we won't know for several hours how he will rally."

The girl was grateful for the placid tones of the woman. How could she get so immune to suffering, she wondered as she allowed herself to be led to a narrow bed in an empty room? They gave her a sedative that sent her into a troubled sleep, her dreams peopled by a thousand Sandys being pursued and persecuted by burly police.

Sandy himself was experiencing in fact what was merely a hazy nightmare to Marcia. Taken to headquarters he was hastily booked for assult and battery, and possible manslaughter, and held without bond. Mike Borst had rushed down to the station and reached it almost as soon as his friend. Furiously, he addressed the captain, "Cap, you can't do a thing like this. Knight here thought he was defending a lady; it was just an unfortunate accident, that's all. You can always find him at—"

"We'll keep him right here where we won't have to bother to look for him," the captain replied cautiously. "If this Warran dies, he'll face a pretty serious charge. The public has had just about enough of these society brawls; somebody is due to take the rap for them."

Furiously, Mike began to plead his friend's cause but the officer shook his head steadily. Finally he lost patience. "You're wasting your breath. We've got a duty to do, and we're going to do it regardless of you or anything you can say. Now get out!"

Sandy was being ushered out between two guards, and Mike watched him futilely. Loyally, he shouted, "Keep your chin up, Sandy. We'll see you through this. I'll get a lawyer and have you out of here in a jigger."

Mike took a taxi to the hospital first, to ascertain the seriousness of Warren's injury. What he learned at the reception desk did not ease his anxiety, and he went solemnly to the phone. He routed Lawrence Crocker, an attorney, out of bed and told him the predicament in which Sandy was involved. Crocker advised him to wait until morning, when Warren might have regained consciousness sufficiently to exonerate Sandy.

"But if he doesn't? If he should die?"

"Then you couldn't get him out anyway, so you might as well go home and get a good night's sleep," the attorney said laconically. "We'll do all we can in the morning; your friend will be taken care of where he is."

"Yeah, hot and cold running sweat," Mike said in exasperation, "and a choice room overlooking the city dump. Swell prospect!"

Disgustedly, he hung up the phone and walked out of the booth. As an afterthought he stopped at the desk to inquire about Marcia, leaving his phone number and a message to the effect that she could depend on him to be of any service. With characteristic abandon, he forgot about the work on his new job that was due to start tomorrow; he felt his sincerest efforts would be demanded to see Sandy through a difficult situation.

(To Be Continued)

THE TUTTS By Crawford Young

AIRCRAFT FACTOR IN TRADE DEFENCE

Value of Air Arm Demonstrated in English Channel Tactical Exercises.

LONDON, July 31 (CP).—Air power receives recognition as a dominant factor in modern warfare in a communique issued by the Admiralty on the trade route defence exercises just carried out, and in plans for coastal defence.

The trade route defence exercise took place in the approaches to the English Channel and showed how the airplane is being increasingly called on for protection of merchant shipping and ports and harbors.

A "Blue" raiding force based on the Azores attacked merchant shipping while a Red force based on Falmouth sought to put up an effective defence. The Red force under Rear-Admiral T. H. Binney consisted of the aircraft-carrier Glorious, the 9,000-ton cruiser Newcastle, the destroyer Brazen, representing another 9,000-ton cruiser and eight flying boats of the coastal command of the Royal Air Force.

British merchant shipping was asked to co-operate in the exercise. A "raid" was effected by a raiding vessel of the Blue force signalling to her victim and then remaining in the vicinity for 45 minutes to represent the time needed to take off passengers and crew before sinking the ship.

In order to give the Blue raiders a fair start the Red forces retired to the east of the area. The Blue forces were commanded by Rear-Admiral T. F. P. Calvert and consisted of the cruiser Southampton and a disguised raider represented by the Royal Fleet Auxiliary Prestol, supposed to mount four six-inch guns.

Immediately the exercise opened, aircraft from the Glorious came into action. The Blue raider Southampton, capable of 32 knots, attacked a ship which called for help and gave position. The Glorious rushed for the spot but an error in the reported position prevented location at once.

The next two merchant ships attacked sent out calls enabling the Southampton to be found. Eight airplanes poured from the flying deck of the Glorious, swooping to the attack with torpedoes and bombs. As a result the raider was adjudged to have been sunk in quick time.

The exercise was repeated during the following three days. Low visibility hampered operations until the last day when the Prestol was located and "sunk" by air attack and the Southampton "sunk" by gunfire from the Newcastle assisted by air attack. Strategists are agreed that full use of the air arm alters trade route defence work and that the raiding of merchant vessels would be a more hazardous proceeding than it has been in the past if the defending forces were well equipped with ship-borne airplanes and flying boats.

Bedtime Story

By HOWARD R. GARIS

UNCLE WIGGILY'S BEE

"Wiggy! Wiggy!" screamed Mrs. Longears one day as she and Uncle Wiggily were riding in their auto from the woodland camp to the village store to buy some groceries. "Oh, Wiggy! Hit it!"

"Hit what?" asked the rabbit gentleman as he steered the car along. "Do you want me to hit a post or a fence?"

"I mean hit that stinging bee in our car!" said Mrs. Longears, as the buzzing bumbler zoomed against the windshield trying to get out where he belonged. "Kill the bees before it stings me!" screamed the rabbit lady.

"Nonsense," said Uncle Wiggily calmly. "Don't get excited about one bee in our car. If there were a whole swarm here it would be different. But this is just one, poor, lone bee. He wants to get out as much as you want to see him go."

"Then why doesn't he?" asked the lady rabbit shrinking as far back on the seat as she could.

Too Much Air

"Because I am going so fast and the air is so strong the bee can't fly out," said Mr. Longears. "I'll stop here and you'll see how quickly the bee will fly out himself."

"You spoke the truth there," buzzed the bumble bee as the rabbit stopped the car. "I flew in here by mistake and so much wind came through the open windows I couldn't life myself off the inside of the windshield. But now I can. Thank you, Uncle Wiggily. You did me a favor by not smashing me as your wife asked."

With windy air no longer rushing into the car as it speeded along, the bumble bee had no trouble flying out a side window. Before flying away to gather honey the bumbler buzzed:

"Never swat at any bees that get in your car, Uncle Wiggily. It only excites them and they may accidentally fly in your eyes. And then you

couldn't see and you might run your car into a pole or tree and be hurt. Go quiet and easy and we bees will always fly out."

"I'll remember that," promised the rabbit gentleman.

"But you bees have such painful stings," said Mrs. Longears giving a little shiver as if she had been stung.

Only Enemies

"Yes, that's the only way we have of protecting ourselves — by our stings," said the Bumbler. "But we never sting our friends. And even a bee sting is better than smashing your car."

"Indeed it is," said Uncle Wiggily. "I guess I won't be afraid of bees in the car again," said Mrs. Longears as the bumbler flew away."

Uncle Wiggily drove to the village and bought some sugar and other things for the camp. On the way back several bees, smelling the sugar, flew in the auto to get some. With them was the bumbler.

"But don't feel afraid," he buzzed to Uncle Wiggily and his wife. "We aren't going to sting you."

Uncle Wiggily stopped his car so the bees could more easily get some of the sugar from which to make honey. And while the car was stopped the Bob Cat sneaked up and tried to get in.

"Get out, you impolite Bad Chap!" called Mrs. Longears.

"If you give bees honey you must give me nibbles from your ears!" snarled the Bob Cat, getting ready to bite.

"Come on, fellows! Let's sting him!" buzzed the bumbler. And they stung the Bob Cat so many times he was glad to run away.

Then the bees, having taken all the sugar they wanted, flew off.

And if the lead pencil will stop bouncing up and down on its rubber end like a tennis ball, I'll tell you next about Uncle Wiggily's hammock.

(Copyright, 1937)

MEET AFTER 32 YEARS

VANCOUVER—(CP)—Two sisters, Mrs. J. W. Handley, Winnipeg, and Mrs. I. R. Handley, Sydney, Australia, met here for the first time since they parted in England 32 years ago. Their surnames are the same because they married brothers.

BRICK BRADFORD—Adrift in an Atom

By WILLIAM RITT and CLARENCE GRAY

MUGGS AND SKEETER

By WALLY BISHOP

TILLIE THE TOILER

—By Russ Westover

SOMEWHERE IN THIS DISTRICT

There is someone who wants what you have to sell.
And there is always someone who has what you want to buy.
In either case the short cut is an Examiner Classified Ad.
Simply telephone 1600.

AUGUST RESPITE GAINING GROUND IN MANY CITIES

Civic Holiday Widely Observed in the Province of Ontario.

FAVORED IN THE WEST.

(By The Canadian Press)

TORONTO, July 31.—That welcome spot on the calendar, Civic Holiday, rolls around again Monday for residents of many cities and towns in Ontario, and some Western cities.

Originated in Toronto 68 years ago, the holiday has been adopted by most other centres in Ontario and several places in Western Canada, but as yet has made little headway in Quebec and the Maritimes.

Toronto, Ottawa, Winnipeg, Brandon and Edmonton are the largest cities observing the date. Regina had its civic holiday last Wednesday. A host of smaller cities and towns will also close up shop while civic employees, storekeepers and workers generally take the day off.

While the custom spread in the West, some slight inroads have been made in Quebec. Although Montreal and Quebec City have no observance, Three Rivers and the towns of Grand Mere, Shawinigan, Cap de la Madeleine and Louiseville set aside a day.

There is no civic holiday in the Martimes, but several cities have a day of their own—Halifax observes Natal Day, June 21; Saint John, the anniversary of the landing of the Loyalists, May 18, and Sydney a mayor's holiday the day after civic elections.

The date fills in the list of summer holidays where it has been adopted, following Dominion Day for July and preceding Labor Day for September. In this respect it parallels the English August Bank Holiday, though the latter is nationwide.

Hull in Quebec does not have a civic holiday; but across the river in Ontario the day is observed by Ottawa, Pembroke, Arnprior, Carleton Place, Perth, Smith's Falls, Brockville, Prescott and Cornwall. And cities and town scattered west to Windsor and north to Sudbury and North Bay mark the day.

There was considerable opposition when the idea was first mooted in Toronto in 1869, it is recalled, one merchant protesting that idleness should not be encouraged. It was only two years previously that Dominion Day had been declared a holiday.

But the first Civic Holiday in Toronto was enthusiastically observed and now it has an indisputable place on the civic calendar. The first Monday in August has been the fixed date since 1875. Winnipeg inaugurated the holiday 22 years ago and Edmonton followed after the war.

Ford At 74 Would Live Long as Useful

DETROIT, July 31—(AP)—Henry Ford was 74 years old Friday. Seemingly in the best of physical condition, his looks belies his years by still indulging in such exercise as bicycling and running.

Ford nearly 40 years old when he organized the present Ford Motor Company, has no intention of retiring.

Ford attributes his splendid physical condition to the fact he "keeps active and interested in things."

Somebody asked the manufacturer if he wanted to live as long as John D. Rockefeller. "If was asked that question not long ago, and I replied that I want to be around as long as I am useful," he said.

Ford's plants at present are shut down for the annual inventory. He plans to reopen them on August 9, and put assembly lines on a production schedule of 6,000 cars a day.

A 15-POUND MUSKIE

BELLEVILLE, Ont., July 31 (CP)—A 15-pound lunge measuring 38 inches in length was caught in the Trent River by Howard J. Clarke, who landed the big specimen after a considerable fight.

Going daily June 15 to Sept. 5
Return limit 21 days
Stopovers Permitted

From Peterborough	
Annapolis Royal (via Digby)	$31.95
Annapolis Royal (via Truro)	33.50
Charlottetown	35.45
Digby (via Saint John)	31.10
Digby (via Truro)	32.55
Fredericton	26.70
Gaspe	31.50
Halifax	33.50
Kentville	32.50
Moncton	27.95
Pictou (via Truro)	33.50
Riviere du Loup	26.45
Saint John	27.60
Sydney	37.95
St. Andrews	26.45
St. Stephen	26.45
Yarmouth (via Digby)	33.50
Yarmouth (via Truro)	33.50

Low fares between other points. Ask any railway ticket agent.

CANADIAN NATIONAL CANADIAN PACIFIC

One Killed, 40 Injured As Non-Strikers, Pickets Clash

A non-striker of the Corrigan-McKinney plant of Republic Steel Corporation, at Cleveland, O., is having an unenviable time of it here. Beset by strikers, the man is putting up a fight. Note man with stick upraised waiting a favorable opportunity for a telling blow. One man was killed and 40 injured when non-strikers and pickets clashed. Strikers charged Republic was importing strikebreakers.

Education Not Neglected Pioneer Days Of District

Henry Humphries, Grand Old Man of 97, Tells of Experiences of Father.

OWNED 1,140 ACRES.

(Examiner Correspondence.)

HASTINGS, July 31.—Mr. Henry Humphries of Keene was a distinguished visitor to the village recently and while there told some very interesting facts of pioneer days. This delightful old gentleman is the wonder of those who make his acquaintance for his brightness of perception and high agility of person are not usually connected with those who have seen 97 summers. Mr. Humphries now resides with his daughter (Mabel) Mrs. Peter Gillespie of Keene but during the week she was on a vacation, he visited at the home of his son Walter on the old Humphries homestead near Hastings.

Mr. Humphries, an amiable old man with a once erect figure now slightly bent with age still goes about enjoying life. Perhaps the reason why he has attained the wonderful age of 97 years is due to the fact that he never smoked or drank and always took the best care of himself. Although he can recall and relate events of his early childhood he is able to converse about the modern topics of interest. Each day he anxiously awaits the coming of the Peterborough Examiner and keeps abreast of the times by reading it through.

Mr. Humphries was delighted during the past few weeks to have his daughter and her husband, Mr. and Mrs. M. McKay of Los Angeles, Cal. make him a visit. He has one other daughter, Mrs. Lancaster (Helen) of Armstrong. Walter is the only surviving son as Joe and Allan have both passed away.

Interesting Story

With all the brightness of a man half his age, with memory alert, Mr. Humphries delighted in giving this very interesting account of the pioneer days of his late father. Never once did he hesitate to think of the many dates.

His father Robert Cayford Humphries was born in 1787 in Brixton, Deverell, Wiltshire County, England. In his early manhood he learned the carpenter trade and in 1815 at the age of 28 years took a notion to emigrate from England. In order to obtain a passport for emigration it was necessary for him to go to a British colony. He arrived in London three days after the Battle of Waterloo which was fought the 18th day of June 1815. He then took a sailing vessel for the West Indies. The vessel when out on mid-ocean needed repairing but after some difficulties they landed at Halifax for repairs. While this work was being done he took a survey of the county and liked it so well he decided to remain. He worked at his trade or at anything he could get to do in Nova Scotia. In 1817 he married Katharine MacGuire who was born in Upper Canada, King's County, Cornwall's Town on January 18, 1787. After their marriage they moved to Pennsylvania and resided in Westchester County, a Quaker settlement for four or five year.

His father bought a horse while in Westchester which cost him $40 for hay alone for one year. He also had a cow and made a light wagon. Two children were born during their residence here. They then decided to go to Upper Canada where his youngest brother Job was living. Together they helped survey the townships of Otonabee and Asphodel in 1820. Job who was born in 1796 did not live many years but passed away at the age of 34. During his short life in Asphodel township Job took up a section of land on Lot 2, Concession 3 and cleared the land and built a home. Mr. and Mrs. Robert Humphries and family after leaving Pennsylvania drove a horse and wagon through to Ogdensburg, N.Y., across to Barkville, then from here they made their way to Oak's Landing in the township of Percy, two miles west of the village of Hastings. They lived for a short time with his brother Job and later took up Lot 3, Concession 3, the price of the land being 10 shillings an acre. He built a house, a log barn and cleared the land and lived here the rest of his life. He died in 1879 at the age of 94 years and his wife in 1884 at the age of 92 years.

Education Not Neglected

Education was not neglected in these days. The school house in the township of Asphodel was built for 30 shillings, Robert Humphries gave the logs and helped in the construction. The first teacher spent 20 years in the Imperial Army, went through to Spain under Lord Wellington. He got his discharge a short time before the Battle of Waterloo, and he and his chum came to Asphodel and took up land on the 7th line of Dummer, but as they knew very little about farming, they did not make a success of it but spent their money. The teacher Francis Sharp lived in the school. His desk was fastened to the logs and the seats were slabs of wood. Mr. Humphries gave him a piece of land for a garden, apple trees, plum and cherry trees, gooseberries and raspberries and fenced the garden. Each child was to pay a shilling a month towards his or her education. The teacher lived here the rest of his life. Robert Humphries raised a family of ten boys and one girl and they all received their education in this first school.

Three years before Francis Sharp died he came to the cemetery now 107 years old, and picked a spot for his burial, and after his death he was interred in this grave. Job Humphries was the first one buried in the cemetery and a Mr. Stevens, a neighbor was the second one. When Robert Humphries died he left 2140 acres of first class land to be divided among his seven sons and one daughter, all clear.

ENNISMORE

Mr. and Mrs. Dan Shannon and children and Mr. John Shannon of Buffalo spent the week-end with friends here.

Messrs. James Guiry and Tom Herlihy of Downeyville called on friends here on Sunday.

The many friends of Miss Carmelita Crough of Peterborough, formerly of Ennismore will be pleased to learn that she is progressing favorably from her recent operation in St. Joseph's Hospital.

Mr. and Mrs. Arnold Crough of Detroit are visiting friends and relatives here.

Mr. and Mrs. Pat Perdue of Kingston spent Sunday with the former's parents, Mr. and Mrs. Thomas Perdue.

Mr. John Cavanagh of Detroit is holidaying with his parents, Mr. and Mrs. Thomas Cavanagh.

Mr. and Mrs. Maurice O'Connor of Detroit are visiting friends here.

Miss Margaret O'Donoghue has returned home after spending a few days with friends in Toronto.

Mr. D. Perdue of Toronto spent Sunday with friends here.

Mr. Fergus Garvey of Downeyville visited friends here on Tuesday.

Miss Margaret Shannon has returned home after spending a few holidays with friends in Buffalo.

Miss Mary Holmes of Detroit is visiting friends here.

Mr. James O'Donnell has returned to Peterborough after spending a few holidays with friends here.

TRENT RIVER

Mrs. Elizabeth Forte and Mrs. E. Forte of White Plains, N.Y., are visiting Mrs. M. McGrath at Crowe Lake.

Mr. Murray Empey spent Sunday in Lata.

At a meeting of Marmora High School Board, held on Tuesday evening, Miss Quigley of London was selected to fill the vacancy caused by the resignation of Miss J. Farley.

Master Billy Shaw of Toronto is visiting his uncle, Mr. Percy Gray.

Mrs. W. L. Law of Oshawa was the week-end guest of Mr. and Mrs. H. W. Sabine.

Miss Grace Taft of Kingston is spending a vacation at her home here.

The Examiner BULLETIN BOARD

Airplanes are being used to direct the operations of 400 men who are fighting forest fires in Northwestern Manitoba.

Alfred Codona, considered the world's finest trapeze artist, shot and critically wounded his estranged wife in London, and then killed himself.

The barn of Burton Rankin in Athol township was struck by lightning in a violent electric storm yesterday, and was destroyed with its contents.

For more than 40 years in the active ministry, formerly in the Presbyterian Church, and more recently a United Church minister, Rev. Donald Tait died in Toronto yesterday.

Government Assists

The Hepburn Government has made a grant of $5,000 to assist in the establishment of a new warehouse and grading centre to serve the farmers of the Timiskaming district.

Frank L. Searles of Brodhead, Wisconsin, who was critically injured in a highway crash last Sunday, died in hospital at Ingersoll yesterday. His wife was killed in the same accident.

Two men working at a Toronto service station were injured when a hydraulic hoist plunger they were installing shot into the air with terrific pressure, striking them on the head.

The United States Bureau of Air Commerce has given Jimmy Mattern a permit for a flight from the United States across the North Pole to Russia.

Killed by a Fall

H. A. Briggs, 60, of East Angus, Que., was killed when he fell from the top of loaded hay wagon and sustained a fracture of the spine.

Peace negotiations between C.I.O. butchers and representatives of three strike-closed packing plants at Buffalo collapsed yesterday.

Lord Tweedsmuir and his party were storm-bound in the steamship Distributor yesterday at Fort Norman, North West Territories.

The citizens of Rimouski, Que., are voting on Monday on whether liquor will be sold there in future. Rimouski has been in the dry column for a number of years.

Plant Destroyed

The Watt Chemical Plant near Toronto, was destroyed by fire Friday with a loss estimated at $50,000.

Burglars broke into the home of Gary Cooper, film star, and stole jewelry valued in excess of $18,000.

Alderman John Walter of Kitchener has been nominated a C.C.F. candidate to contest the riding of North Waterloo in the next provincial election.

Nathan Tassie of Toronto, charged with allowing his roosters to make unnecessary noise in the early morning hours was given suspended sentence. But he must try to keep the birds quiet.

Withdraw Sponsorship

Sponsorship of Rev. R. A. Jardine's Toronto speaking engagement has been withdrawn by Dr. James Allen and Rev. A. T. B. Haines.

Police protected the Duke and Duchess of Windsor from photographers at Venice yesterday, after an attempt had been made to snap the duke in a bathing suit.

Twenty persons were injured at Chicago when a bus collided with a street car and the latter careened off the tracks into an automobile.

For reckless driving, Ivor Huzzell was fined $25 in York County Police Court and his driving license was ordered cancelled for three months.

Wanted Strikers Evicted

At Philadelphia, Richard C. Oswald, hosiery manufacturer, asked for a court order to evict 30 sit-down strikers, so he could close his plant and go out of business.

Police at Fallsburg, N.Y., are searching for six self-styled Vigilantes, who used baseball bats to assault five C.I.O. members of a hotel, restaurant, and cafeteria workers' union.

The Marylebone Cricket Club of England, scheduled to play a series of games with Canadian teams, arrived at Quebec yesterday.

Children playing with matches started a blaze in a vacant house in Toronto, causing $2,000 damages.

TEN YEAR QUOTA ON BRITISH FILMS TO BE CONTINUED

Government Plans Also Include Move to Improve Quality of Home Productions.

STIMULATE OUTPUT-

LONDON, July 31—(CP-Cable)—The government has decided to continue the 10-year quota for British films. Unless some action was taken the quota system would lapse next March 31.

The quota system is aimed at stimulating production of British films by imposing an obligation on renters of films and exhibitors to show a certain proportion known as a quota during each year. The government's plans, embodies in legislation, further aim to improve the quality of British films.

(Under the government's proposals, a renter is a person who acquires films from the producer. He distributes copies to the exhibitor for exhibition of movies).

To permita British film to run for the quota, the government proposes to combine a test based on viewing with a test based on costs. If a certain minimum sum s expended on production of a British film it becomes eligible for registration without further inquiry. If the minimum sum is not reached it remains open to the producer or renter to apply for registration on the ground the film is of special entertainment value.

The proposed cost test is £1 per foot for labor with minimum labor costs of £7,500 (about $37,350) for the film. Seventy-five per cent of salaries and wages specially paid for labor in making a British film must, with certain exceptions, have been paid British subjects or persons domiciled within the British Empire.

Cut 5 Per Cent Off

To cover the lag in applying the new tests exhibitors' quotas for 1937-38 would be reduced from 20 to 15 per cent.

British long-film quotas are now 20 per cent for renters and exhibitors alike. The government proposes to make a long-film quota 15 per cent for renters, 10 per cent for exhibitors in the first year of the new legislation. Thereafter the British quota will be increased steadily. In the second year it will be 20 per cent for renters and 15 per cent for exhibitors. Over a 10-year period the renters' long-film quota would be increased to 30 per cent and the exhibitors' quota to 25 per cent.

A British long-film on which at least £3 per foot had been expended in labor costs, with a minimum of £22,500 (about $112,050) would count at twice its length for the renters' quota.

The board of trade would be empowered to vary quotas within defined limits.

A separate quota would be instituted for short-films—those under 3,000 feet in length. The short-film quota would be 10 per cent for renters, five per cent for exhibitors, increasing by stages over a 10-year period to 28 per cent.

PAYS $5.00 FINE FOR MAKING NOISE

Havelock Man Convicted at Campbellford—Usual Traffic Court.

(Examiner Correspondence.)

CAMPBELLFORD, July 31. — Pleading guilty to a charge of causing a disturbance in a public place cost William Scott, 21 of Havelock $5 and costs when he appeared before Senior Magistrate A. O. Langley in Police Court here Friday. Scott had been making a little too much noise on the main street and in a local cafe to please the local arm of the law who laid the charge. Parking contrary to the by-law cost Harry O'Donoghue of Peterborough $2.00 and costs, while Harold Hugh of Birdsall paid $10.00 for being unable to produce a driving permit for Constable George Hardy.

Opening Indian Festival

The Raj Kumar, of Mahisadal, (small state in Bengal, India), is shown giving the first pull on one of the huge ropes to start the traditional religious car festival observed in the state annually. Thousands of pilgrims grasp these ropes and haul cars containing images of their gods. In earlier years the huge vehicles sometimes became uncontrollable and crushed many of the pilgrims beneath the wheels.

LINDSAY

DRIVER IS UNHURT AS TRUCK UPSETS

Steering Gear Breaks at Kinmount on Truck Loaded With 4 Cords of Wood.

LINDSAY, July 31. — When the steering gear on his truck broke at Phillips mill, Kinmount, on Thursday, the driver, J. Walsh of Toronto, had a narrow escape from injury. The truck was laden with four cords of wood, and it took to the ditch after hitting a washout on the road. The driver jumped as the load completely overturned and thus escaped injury.

Garnett Kellett, of Donald, aged three years, was badly burned this week when he attempted to taste the contents of a can of lye. The little lad climbed from a chair to a table where the can had been left standing. His lips and mouth were seriously burned and he was rushed to Haliburton for medical treatment.

A Burnt River resident was charged with criminal negligence in court Friday before Magistrate Campbell of Port Hope. The accused, who figured in an accident on the Fenelon Highway a few days ago, was remanded on bail of $1,000.

In police court Friday, William Blake and Harold Adair, of Bowmanville, and Fred Kirkpatrick, of Newcastle, pleaded guilty to the charge of theft of chickens from a farmer in Durham County and a lantern from the Warren Paving Company. The Crown asked for one week's remand to make further investigations.

Rev. M. Williams, of Jacksonville, Ill., who is holidaying with his brother, Rev. W. Williams, of Sarnia, at Fenelon Falls, lost a wallet in Cameron Lake this week while fishing.

Stirling-Marmora Pavement In Sight

(Examiner Correspondence.)

MARMORA, July 31. — It is reliably reported that the Department of Highways has decided to complete the paving of No. 14 Highway from Stirling to Marmora this year.

This affords pleasure to the public generally because of the improvement a paved surface will mean to this much travelled highway, and because of the absorption of surplus labor in the municipalities through which the highway passes.

A strong petition was recently circulated in this section of the county, and it is believed that it was largely responsible for the decision of the Department of Highways.

The wallet, which contained $40.00, was not missed until the party returned to the cottage. The fishermen returned to the lake and after donning swimming suits, proceeded to search for the money. It was later discovered floating on the shore line.

ENJOYABLE PICNIC HELD AT COBOURG

Pupils of Grace Sunday School, Millbrook, Have Fine Outing.

(Examiner Correspondence.)

MILLBROOK, July 31 — Fine weather and good sports' program were outstanding features of the picnic outing sponsored by Grace Presbyterian Sunday School, on Thursday afternoon to Victoria Park, Cobourg, the event being well attended in spite of the busy season, and providing a most enjoyable occasion.

Cars left the church at 1 p.m., and upon arrival at the popular picnic grounds, as usual, the chance for a dip in the lake proved a major attraction. Swings and slides, with play in the beach sand, kept the little folk well occupied until the hour for the races, when big and little entered heartily into the various events. The winners included:

Girls 5 and under: Elizabeth Williams; Norma Ball; Boys 5 and under: Jackie Gray; Girls 8 and under: Norma Gray; Mary Blair; Boys 8 and under: Tommy Peers; R. Guthrie; Girls 11 and under: Marjorie Hubbeard; Ruth Forsythe; Boys 11 and under: Donald Guthrie; Allen Blair; Girls 14 and under: Mary Armstrong; Colleen Blair; Boys 14 and under: Bobby Peers; Donald Kerr; Boys 15 to 20: Harry McLeod; Married Women's Race: Mrs. Frank Gray; Mrs. R. Guthrie; Married Women's Shoe Kicking Race: Mrs. R. Guthrie; Wheel-Barrow Race: Harry McLeod and Donald Kerr; Three-Legged Race: H. McLeod and D. Kerr.

Centreville Presbyterian Sunday School joined with Grace school, Millbrook, for the picnic, and ran off its own sports' program, both being together at the supper hour, with the teachers and officers from each charge looking after the service of the hungry guests. Tables were laid for the picnic tea, and an abundant menu was provided.

The men enjoyed games of baseball throughout the afternoon, and in the evening most of the picnickers remained for the concert by the Kilties' Band, always an event looked forward to with pleasurable anticipation by visitors to the Cobourg Park.

ROOSEVELT UNEASY.

WASHINGTON, July 31.—(AP). President Roosevelt said yesterday that the Far Eastern situation was very disturbing and that he would keep in close touch with developments over the week-end.

MOTORISTS
DRIVE SAFELY
INSURE WISELY
Davis-Thompson COMPANY
Insurance and General Agency
Real Estate
Established 1858
433 George Street 'Phone 40

ENJOY NEW YORK—INEXPENSIVELY!
FINE ROOM with Private Bath
$2.50 to $4 . . Single
$3.50 to $6 . . Double
Quiet and Comfortable
Adjacent to Radio City

Convention Clientele
3 DINING ROOMS
"Serving the Dinners that Make the Dollar Famous"
LUNCHEON from . . 50¢
DINNER from . . $1.00
à la carte service of merit
Catering to everybody
HOTEL BRISTOL
129 West 48th Street NEW YORK
T. Elliott Tolson, Pres. & Joseph E. Bath, Mgr.

Roofing For Sale

Light weight roll	$1.80
Medium weight roll	2.15
Heavy weight roll	2.50
Slate surface roll	3.25

For Best Quality, Phone
Thos. A. Rehill Co.
210 Wolfe St. Phone 245

THE CANADIAN DEPARTMENT STORES LIMITED
STORE HOURS: 9 a.m. to 5.30 p.m.; Saturday, 9 a.m. to 9.30 p.m.

TUESDAY at the C.D.S.

Phone 3000 No Extra Charge for Deliveries!
STORE CLOSED ALL DAY MONDAY, AUGUST 2

Clearance! White Fabric Gloves
A Good Saving On Every Pair
Gloves you'll be wearing right up until the fall. Good quality chamois fabric, with plain or fancy cuff treatments. Sizes 6½ to 8½. Special, pair ..... .29
—Main Floor, C.D.S.

Real Savings on Dress Fabrics

Special! Printed Rayons
A favorite for summer dresses, and at a saving price. Light summer backgrounds, besprinkled with floral and conventional designs, suitable for children's as well as women's dresses. 36" wide. Special, yard ..... .49

Assorted Summer Cottons
Every yard is remarkable value, and a selection so varied, you're sure to like it for aprons, smocks and dresses. Ginghams, dimities, lacey cottons, voiles, printed piques, etc. 36" wide. Special, yard ..... .29

Printed Lawns and Dimities
Plan on having one or two frocks, or dainty blouses from these fine quality popular cotton lawns and dimities. They come in light grounds with small floral and conventional designs. 36" wide. Special, yard ..... .39
—Main Floor, C.D.S.

THE CANADIAN DEPARTMENT STORES

THE WEATHER
Moderate south-west winds; mostly cloudy to-night and Wednesday, with thundershowers.
Sun: Rises 6.08 a.m., Sets 8.40 p.m. DST

The Peterborough Examiner

FINAL EDITION

VOL. LXXIX, No. 27 — PETERBOROUGH, TUESDAY, AUGUST 3, 1937 — PRICE THREE CENTS

MISSING AIRLINER SIGHTED SUBMERGED AT SEA

CIVIC HOLIDAY SUDDEN DEATH TOLL TAKES 25

Ontario Waters Claim Six and Traffic Accidents Add Seven.

TRAIN WRECK COSTS 8.

Tire Rim Kills One, Harvest Mishaps Are Fatal to Two Others.

TORONTO, Aug. 3 (CP) — Six drownings and seven fatal traffic accidents contributed to Ontario's Civic Holiday week-end death toll of 25. Highways streamed with automobiles as residents took advantage of fine weather for the mid-summer holiday and water places were likewise crowded.

Week-end disasters opened with and were topped by the Sudbury district train wreck in which eight transients were killed and six others hurt Saturday. One of the highway accidents produced a driver who failed to stop after knocking Joseph Falsetti, 48, from his bicycle and injuring him fatally.

Lake Nipissing claimed the life of Norman Ferguson, 17; Ralph Swift, 20 was drowned in the Grand River at Brantford; Alwynne Evans, 33, drowned in Toronto Harbor, and Richard Varnell, 19, in Lake Ontario at Toronto; the Thames claimed Mrs. William Terry at Chatham when her boat hit a rock, knocked her into the water; at Peterborough, Patrick Flynn, 31, was drowned in the Otonabee.

Train Kills Girl In Car

A train crashing into an automobile near Niagara Falls brought death to Stella Szymusiak, 14, Crowland Township, but three others in the car received only minor hurts. Maurice Lafortune, 18, New Edinburgh, died after an automobile left the road and crashed into a house.

An automobile-truck crash was fatal for Albert Bongard, 53, Port Arthur, in the lakehead district, while three-year-old Edward Johnston was hit by a truck and died in St. Catharines. At Kingston, William Lloyd, 53, was killed by an automobile while walking on a highway; Mrs. Delmer L. Scriven, 59, Tiverton, was killed in a two-car crash near Parkhill.

In unclassified mishaps, Peter M. Campbell, 36, Chatham, died from injuries received when struck by an automobile tire rim; in Owen Sound district Elgin Henry received a fatal skull fracture in a fall from a hay mow; Sidney M. Dowds, 17, Ingersoll, was fatally crushed by a wheat rack; John McIlvene, died from monoxide poisoning in his Toronto garage.

BIRTH CONTROL CLINIC RAIDED

Brookline Police Prepare For Action Against All Connected With It.

BROOKLINE, Mass., Aug. 3. — (AP) — This fashionable town's birth control clinic remained closed today while the police department's vice squad prepared for court action "against everybody connected" with it.

The clinic, officially known as the Mothers' Health Office, was raided last night by a squad of officers. A few weeks ago a similar clinic was raided in Salem. Several persons were fined $100 as a result of that raid.

Their cases now are pending, on appeal, before superior court.

Police Lieutenant James Tonra said "We obtained considerable birth control literature and a large supply of contraceptives," he said prosecution would be made under state laws prohibiting dissemination of birth control literature, as was done at Salem.

Both the Brookline and Salem offices were conducted by the Birth Control League of Massachusetts. Tonra said he had obtained a complete list of the league's clinics throughout the state. He indicated this information later would be given to all police department directly interested.

"We may not have to call on any of the 'patients' as witnesses," the raiding leader said, "because we have sufficient evidence without them."

He said the dozen women present, in addition to workers, were described as "young wives."

Present at the time of the raid, Tonra declared, were Dr. Ilia Galeani, in charge, and Dr. Lucille Lordheimstein. The latter was one of those fined in the Salem case. "We intend to prosecute everyone connected with the clinic," the police official said.

TO TOUR CONTINENT

LONDON—Princess Alice, granddaughter of Queen Victoria, left today with her husband, the Earl of Athlone, for an automobile tour of the continent. They planned to visit the Duke and Duchess of Windsor. Lord Athlone is Queen Mary's brother.

GETS COURT APPOINTMENT

LONDON—(CP)—For two years aide-de-camp to Lord Bessborough, former Governor-General of Canada, Michael Adams has been appointed assistant private secretary to the King. When at Eton he was a page to George V. He is 26.

Chases Cat To Death Dog Mothers Kittens

New York, Aug. 3 (AP). TRIXIE, 11-year-old bull terrier, today mothered the four kittens of a cat whose accidental death she caused.

The dog was chasing the cat over the world fair site, said Mrs. Victoria Costanzo, Trixie's owner, when the cat was buried beneath a load of dirt dropped by a giant crane at work on the fair grounds.

Mrs. Costanzo is sure it was remorse that prompted Trixie to retrieve the cat's small kittens and carry them, one at a time, to her kitchen corner box in the Costanzo home, where she has since guarded them.

BOARD TO HEAR COHEN PRESENT STRIKERS' CASE

Twenty Non-Strikers Prevented From Entering Bonner-Worth.

HEAVY PICKET LINES.

J. L. Cohen, legal adviser who lead Auburn and Bonner-Worth strikers during last week's unsuccessful negotiations with Dominion Woollens and Worsteds officials, was invited to meet the Industry and Labor Board at 2 o'clock this afternoon in Toronto, strike leaders revealed here this morning. Granted at his own request, the appointment was sought by Cohen in order that he might lay the strikers' case before the Board and ascertain whether or not assistance toward settlement of the strike can be obtained from that source.

After rejecting company proposals for strike settlement at a meeting last Thursday, the general strike body voted to inform the Industry and Labor Board of its willingness to submit the strike dispute to arbitration. A resolution to this effect was forwarded immediately to the Board along with Cohen's request for an interview.

Picketing Cancelled

News of Cohen's scheduled meeting with the Board was the only development in a holiday week-end which was the quietest for strikers of any since the strike began on June 29. Picket lines waned and disappeared entirely at both the Auburn and Bonner-Worth plants during the greater parts of Sunday and Monday. Picket stewards passed the word that those who wished to take a "holiday" on Civic Holiday would be excused from duty. A strike meeting had been scheduled for Sunda yevening, but few strikers appeared.

More than a hundred strikers reported to the Bonner-Worth plant for picket duty at six o'clock this morning and finally succeeded in preventing entrance of the twenty

(Continued on Page 9)

LORD TWEEDSMUIR REACHES AKLAVIK

Vice-Regal Party Makes All-time Record For Speed Down Mackenzie River.

AKLAVIK, N.W.T., Aug. 1.—(Delayed, CP)—Lord Tweedsmuir, Governor-General of Canada, to-day reached this Western Arctic capital, the end of his 1,200-mile voyage down the Mackenzie river system from Waterways, Alta.

The Vice-Regal party arrived five days ahead of schedule, making an all-time record for a river voyage from the Northern Alberta town.

Lord Tweedsmuir and party will remain here for several days and then will be flown back to Edmonton by Royal Canadian Air Force planes. From Edmonton, Lord Tweedsmuir will take a trip through Northern British Columbia before returning to Ottawa.

At Seventh Ontario Rover Moot On Bald Lake

There was great activity on the 1,000-acre ranching property of James Irwin at Bald Lake over the week-end for the Seventh Ontario Rover Moot. Picture at (Upper Left) is Lionel Tompkins, member of Peterborough Rover Crew "watch pot never boils"; picture at Upper Left shows the Commissariat hut erected by the Peterborough Rover Crew for the sale of bread, milk, films and other supplies. Lower Left might be titled "Dress Reform." The kilted figure is Rover James Hood of Alexander Mackenzie Crew, Galt. He is clasping hands with Herbert Milnes, 1st. Woodstock Rover Crew and Ernest J. Wolff, Assistant District Scout Commissioner, Peterborough. At (Lower Right) A. D. S., E. J. Wolff is seen registering, while the three men behind him are (Left to Right) District Commissioner John T. Hornsby, Scoutmaster George Groombridge, and Cub Leader Gordon Clegg.

(Examiner Staff Photo.)

GRAVEYARD PACT SEES GIRL SLAIN AND MAN SUICIDE

Victim's Sister Finds Note But Arrives at Scene Too Late.

NORTHERN MANITOBA.

SIFTON, Man., Aug. 3 (CP) — Henry Boyachuk, 24, and Mary Presilowski, 20, are dead as a result of a murder-suicide pact, according to police who say Boyachuk shot the girl through the heart and then turned the gun on himself.

The couple drove Sunday to the cemetery near Valley River, 180 miles northwest of Winnipeg and parked their car. The man shot the girl as she sat in the car, then stepped to the ground and killed himself.

Miss Presilowski's sister, Mrs. Jessie Lupchak, and her husband arrived at the scene shortly after the shooting, having found a note from the girl in their home. The note said:

"Henry and I are going to the Valley River graveyard and you will find us both there. I am going to die with a smile on my face.

"Mary."

Boyachuk left a note to a friend reading:

"I am leaving for good. Please say something nice at my funeral. We both decided to do this."

A newspaper in Sweden has equipped a motor yacht as a dental surgery to sail among seaside resorts and provide treatment.

One Week After Being Married Groom's Body Found In River

Body of Patrick Flynn Recovered From Otonabee River Monday Evening.

DROWNED FRIDAY NIGHT.

Within just a week after being married, the body of Patrick Flynn, 31, of 261 King street was recovered from the Otonabee River early Monday evening.

Discovered by a young couple who were paddling up river on their return from a fishing trip, the body was towed ashore near the camping site above the sewage disposal plant, where the bridegroom of a few days and his 18-year-old bride the former Helen May Douglas, had been spending a few days before moving into the house they had rented on King street.

After investigating the circumstances, Coroner Dr. Herbert N. Young recorded a finding that Flynn came to his death from drowning by misadventure and decided no inquest would be necessary.

Following services conducted at Duffus Funeral Home this afternoon by the Rev. V. E. R. Zufelt, pastor of Knox United Church, the remains were interred at Little Lake Cemetery.

Flynn who came to this country from Ireland was last seen alive by his young wife at nine o'clock Friday night, when she rowed him across the river to the foot of Park street when he expressed the intention of going up town to collect twenty-five dollars, he had said, was owing him.

Early the following morning his clothes were found on the bank of the river at the foot of Park street, and the theory is that Flynn returning to camp early in the morning had undressed and attempted to swim across the river when he did not find a boat awaiting him. He was said to have been a good swimmer, but it is possible he misjudged the current in the darkness.

Throughout Saturday members of the City Fire Department, assisted by Rover Scouts and others dragged the river in a vain search for the body. Over the week-end Wesley Lawford, a neighboring camper of the Flynn's searched the river, but without success.

Returning up the river around six o'clock Monday evening in a canoe, Martin Guerin and Miss Christine Rivard discovered the body floating down-stream. They raised the alarm and assisted W. R. Parker of Charlotte street in towing the body ashore.

Bass Saves Sparrow From Hungry Snake

Mount Etna, Ind., Aug. 3 (UP). THIS is Zeke Simpkin's fish story for today:

While casting for bass in the Salamonie River he saw a sparrow alight on floating debris. A black snake struck at the sparrow and started to swallow the bird. A bass struck the glistening end of the snake's tail and the sparrow escaped.

UNIONS GAINING ON MANY FRONTS

Units Covering 23,000 Workers Get Contracts Signed in Ohio Valley.

WASHINGTON, August 3 (C.P.). —Both John L. Lewis' C.I.O. and the American Federation of Labor reported gains to-day on several fronts in their battle for supremacy in the organized labor movement of the U.S.

The Committee for Industrial Organization said in its weekly bulletin that various affiliated unions had signed contracts in the last six weeks covering 23,000 workers in the Ohio Valley without a single strike.

It also recorded that the Transport Workers' Union, an affiliate, had signed a closed shop agreement with the New York City Omnibus Corporation to cover 1,800 bus drivers and mechanics.

The Textile Workers' Organizing Committee, a C.I.O. subsidiary, reported gains in the South, asserting it had 42,000 of the 58,000 employees in the 136 plants where a membership drive now is concentrated.

The A. F. of L., however, said Marlsboro Mills employees in Bennettsville, S.C., had asked the court to release them from tyranny of the C.I.O. Textile Workers' Organizing Committee and to stop check-off dues collecting system."

The A.F. of L. also said two Pacific Coast State Federations were working to combat the C.I.O. activity in that region.

The Federation reported new contracts in Austin, Tex., Rochester, N.Y., Merced, Calif., Miami, Fla., Memphis and Chattanooga, Tenn., and Minneapolis.

FOUR ARE JAILED AFTER TAR PARTY IN SASKATCHEWAN

Victim Snatches Mask Off One Assailant and Woman Routs Gang With Club.

SWIMMING PARTY CLIMAX.

YORKTON, Sask., Aug. 3—(CP)—Alleged to have ben members of a party which attempted to tar Henry Jackson at Langenburg, on Saturday, four Langenburg youths appeared in court here yesterday and pleaded not guilty. They were allowed bail until hearing Thursday. They face charges of aggravated assault.

Jackson had returned to the Langenburg hotel with a woman with whom he had been swimming when he was attacked by four masked men. In the struggle during which some tar was smeared on him, he ripped of fone mask and the assailants fled when the woman armed with a club, came to Jackson's aid.

Those arrested were: Ferdinand Honebehun, Leo Hartung, Hans Zeutschel and Stanley Cul.

MANY ARE DEAF

LONDON—(CP)—One person in every six in England and Wales suffers from defective hearing, according to the British Medical Journal, chiefly as a result of scarlet fever and measles.

Ontario's Fall Wheat Yields Bumper Crop Of 35-40 Bushels

Some Barley and Oats Cut, With Threshing Likely General Next Week.

CORN, ROOTS, APPLES GOOD

TORONTO, August 3 (C.P.). — Threshing of wheat was general throughout Western Ontario last week with average crop returns ranging from 25 to a high of 48 bushels an acre, the Ontario Department of Agriculture reported to-day. Some barley and early oats have been cut, but general threshing will not start until next week, the report said.

All fall wheat in Southern Ontario has been cut and a start made on early oats and the second alfalfa crop. About half of the wheat has been threshed, yielding from 15 to 35 bushels to the acre. The district's harvesting was delayed by weather conditions and all hay is not in yet.

Early grain will be ready for threshing operations early this week in Hastings County, the report on Central Ontario crop conditions said. Good growing weather prevailed last week, but haying was delayed by wet weather. In some sections no grain has been harvested, but in Northumberland wheat and rye are all cut and in the barn. Wheat

(Continued on Page 5)

A COMPLICATED PICTURE.

$2,500 At First Lost Is Found And Used To Provide Grand Feast.

CHICAGO, Aug. 3 (AP)—Facing Superior Judge Joseph B. David on charges of failing to pay $6 a week to his divorced wife, Ralph Lucarelli presented a complicated picture. He explained he hadn't any money, because—

"He went on a grouse hunt. He lost five $500 bills from a hiding place in his shoe. He went again on a grouse hunt. His friends found the bills. They feasted on $2,500 worth of wines and spaghetti."

EARL BALDWIN 70.

Badly Crippled With Rheumatism. He Is Unable To Stand.

STOURPORT, Worcestershire, Aug. 3.—(CP)—Earl Baldwin observed his 70th birthday today crippled with rheumatism. He spent the day at Astley Hall, his seat near here.

Lord Baldwin told friends he was unable to stand for any length of time because of rheumatism and said he planned to leave tomorrow with Lady Baldwin for the continental Spa of Aix-Les-Baines.

Dance Band Solves Sit-Down Strike Plays National Anthem To Squatters

Owen Sound, Ont., Aug. 3 (CP). A DANCE hall proprietor had a tough time ending a "sit-down" strike here but when the band played the National Anthem, the squatters hastily jumped to their feet and the "strike" was called off.

Dancers at a hall on Lake Huron Saturday decided the dances were too short and when someone shouted "C.I.O." they immediately squatted on the floor, refusing to rise unless the proprietor promised them a larger nickel's worth of dances. The proprietor argued then pleaded but it did no good until the band played "God Save the King"

King Uses His New Monoplane For Annual Trip To Boys' Camp

Travels From Windsor to Southwold on Coast in 35 Minutes.

FIRST SINCE ACCESSION.

SOUTHWOLD, Suffolk, Aug. 3.—(CP)—The King flew here from Windsor to-day in the new Royal red-and-blue monoplane for his first flight since he came to the throne last December. The 115-mile flight was made in 35 minutes.

The plane was flown by Wing Commander E. H. Fielden, captain of the King's flight.

The twin-engined plane circled over the Royal Lodge in Windsor Great Park where the King had been spending the week-end with his family before heading for the boys' camp here which the King organized when he was Duke of York. Some 400 boys chosen from factories and schools are given holidays at the camp by the sea.

The King's plane landed on Marlesham Heath, about 20 miles from the camp, because it was too speedy to use any nearer landing field. His Majesty proceeded to the camp by automobile. He went bathing, and wore a gray suit.

When Duke of York he visited the camp every year, joining in the games of the boys and spending a night under canvas. Although as Sovereign it is impossible for him to remain over night, he plans to make another visit this year.

Wears Open Shirt and Shorts

The King was sunburned, and for his inspection of the camp wore an open-neck tennis shirt and grey shorts. He shook hands with Lord Wakefield and obliged the boys by halting in the middle of the hand-shake so they could take camera shots.

"You won't get a good picture standing that close," he warned some of them. "Try about six feet away."

Later in a marquee he addressed the boys, hoping they were enjoying themselves. He took lunch under canvas among the boys, eating the ordinary fare after a bugle had sounded "Come to the cookhouse door, boys."

After lunch His Majesty joined in games and later left for London by plane.

Undertaker's Chapel Is Used For Wedding

Paducah, Ky., Aug. 3 (AP). LOVE reached a climax here today when William Harry Hiller and Marion Helen Haley, both of Carbondale, Ill., were married in an undertaker's chapel.

The ceremony was performed after Hiller, 21, came into the chapel to inquire where he might find a minister. The accommodating undertaker obtained a minister and twenty minutes later the knot had been tied.

PICKETS ON GUARD 9 QUEBEC PLANTS IN TEXTILE TIEUP

Catholic Federation of Workers Plan to Wait Next Move By Company or Government.

ONE CLASH OCCURS.

MONTREAL, Aug. 3 (CP)—Pickets and employees who had been working as a skeleton crew clashed today outside the Drummondville factory of Dominion Textile Company, one of the company's nine plants closed by the strike of nearly 10,000 workers. One man was injured and was taken to hospital.

Meanwhile, mounted police officers were posted at the four properties in Montreal where company officials claimed non-strikers had been prevented from returning to their posts. There was no trouble today, police report.

Meanwhile a general alarm for reserves from all stations to go to the St. Paul plant in Montreal was sent out today although no open break had flared between pickets and non-strikers.

Reaching into seven communities, the walkout had crippled eight mills of Dominion Textile Company and one operated by a subsidiary. General operations were halted, though skeleton staffs manned three of the factories.

Standing pat on yesterday's strike call that drew the men and women workers out, Alfred Cote, president of the National Catholic Federation of Textile Workers, said the Federation planned to sit back and await the next move, either from Dominion Textile or from the Government.

His union is demanding collective bargaining rights, shorter hours, and standard wage rates. The pivotal issues were the first two, a union spokesman conceding the Federation would accept present pay if hours were cut from 55 to 48 a week.

While Managing Director G. Blair Gordon of Dominion Textile claimed "only a minority of the company's men were involved, Cote asserted the union demands were backed by 90 per cent. of the company's employees.

3,000 Quit in Four Mills

In Montreal, about 3,000 had walked out of the company's four city mills. Another 2,500 were out at Sherbrooke, Magog and Drummondville in the Eastern Townships, and 1,700 more at St. Gregoire de Montmorency, near Quebec. The Valleyfield mill, operated by the subsidiary Montreal Cottons, had lost 2,800 employees.

Though Gordon charged in a telegram to Labor Minister Tremblay, that "intimidation and restraint against other workers had been exercised by the strikers, no physical violence on non-strikers was reported. At Sherbrook, pickets broke a window to get into the company's plant to evict four workers, but they dispersed when the plant superintendent had the non-strikers leave voluntarily.

No Sign Any Alive Army Plane Pilot Reports To Base

Craft Bound From Guayaquil to Cristobal Had 12 on Board.

FOUND 35 MILES OFF GOAL.

Sixty-five Aircraft and Two Destroyers Engaged in Search.

WASHINGTON, Aug. 3.—(AP)—The United States War Department received a message from its Panama military establishment today asserting an army plane had located the missing Pan American-Grace Airways flying boat 30 miles northeast of Cristobal but had found no sign of life near it.

The brief radio message said merely the air liner which carried nine passengers and a crew of three, was located "totally under water with no sign of life."

The Pan American-Grace ship took off yesterday from Guayaquil, Ecuador, for Balboa in the canal zone.

In its last radio message to Panama, it reported it was circling downward because of overcast skies.

30 Miles from Goal.

The message sent to the chief of army signal corps here by the signal officer of the Panada Canal Department said:

"Missing Pan American plane located 30 miles northeast Cristobal. Totally under water. No sign of life."

War Department officials expressed belief an army plane participating in the search for the missing air liner had made the report.

(The U. S. Navy Department at Washington said a total of 65 planes, the Navy aircraft tender Teal, the survey ship Nokomis and the destroyers Taylor and Babbitt had been ordered into the search.)

(On the Atlantic side of the canal officials said, 20 Navy patrol planes, three Navy amphibians and 14 Army planes were ordered out; on the Pacific side two Navy patrol planes, one Navy amphibian and 25 Army craft.)

A radio message then indicated the ship was nearing Cristobal, its destination on the Atlantic ocean side of the canal and was descending in search of an opeing in a heavy cloud bank.

CAR IS WRECKED BY FREIGHT TRAIN

Five Occupants Have Narrow Escape at George and Romaine Streets.

Five occupants of a motor car had narrow escapes from death when the vehicle in which they were riding was almost totally wrecked in collision with the side of an eastbound freight train on the Canadian National Railway crossing at George and Romaine streets shortly before 10 o'clock Monday night.

James E. Haggert, 246 Lansdowne street, stated to be the driver of the car sustained facial lacerations and suspected fracture of the ribs, while two of his four passengers were also injured. Mrs. A. E. Greenhill, 640 Bethune street was admitted to hospital with a broken left knee cap and Miss M. Armstrong, 697 George street suffered facial cuts. Mr. Greenhill and his son Gordon escaped with shock and bruises.

The car was proceeding north on George street when it ran into the side of a box car just behind the locomotive of the train. The freight was going towards Belleville with Engineer E. Perkins of Lindsay at the throttle. Conductor James O'Leary of Lindsay was in charge of the train, while brakemen were George Lyle and William Dennis also of Lindsay.

PROBE RAILROADER'S DEATH

NIAGARA FALLS, Ont., Aug. 3 (CP)—Coroner E. T. Kellam has called an inquest into the death of E. Hendershot, 50, Wabash Railway fireman of St. Thomas, Ont., which occurred yesterday. Hendershot consulted Dr. . B. Whytock, complaining of feeling faint, then returned to his boarding house where he was discovered dead, seated on a verandah chair.

Record and Forecast of Weather

LOCAL TEMPERATURES

Night	—Yesterday—		
Low	Noon.	Highest.	Lowest.
64	86	87	57

This date last year.95 62

First day of August served up a variety of weather—norin winds, rain, thunder, lightning and a brilliant rainbow. Civic holiday had a high temperature of 87, but was eight degrees lower than maximum on same holiday a year ago.

Lower Lake Region — Moderate variable winds; fair and warm. Wednesday: Moderate north and south-west winds; partly cloudy and warm; probably local thundershower.

Georgian Bay — Moderate to fresh south and south-west winds; mostly cloudy to-night and Wednesday, with showers or thunderstorms.

Ottawa and Upper St. Lawrence Valley — Fair and warm to-day. Wednesday: Partly cloudy and warm, with local thundershowers.

North-western Quebec and Lake St. John — Partly cloudy to-day and on Wednesday, with scattered showers; not much change in temperature.

Lake Superior — Moderate to fresh winds; cloudy, some showers or thunderstorms. Wednesday: Moderate to fresh winds, shifting to westward; partly cloudy, probably some showers over west portion.

London, 8 a.m. — Temperature, 66, clear, calm.

TEXTILE UNION OUT TO LINK UP EVERY WORKER

Laverty, New Chairman, Is Authorized to Visit Quebec and Ontario Centres.

WELCH IS SECRETARY-

Plans Include Immediate Co-ordination of Peterborough and Cornwall Strikes.

CORNWALL, Aug 3. (Special)—Immediate steps to enlist all textile workers in affiliation with the newly formed Textile Workers' Council were considered at the first meeting of the Porivision Committee, held here over the week-end.

Mr. Laverty, President of Cornwall Textile Workers' Union and Chairman of the new committee was, authorized to proceed to other centres in Ontario and Quebec for this purpose, and a campaign of organization will be decided upon at a textile workers' conference in Ottawa shortly.

Alex Welch of Toronto, former organizer for the United Textile Workers of America, a C.I.O. affiliate, which has now switched to the new all-Canadian Textile Council, is Secretary of the Provisional Committee.

Issues Statement

He issued the folowing statement today:

"At the first meeting of the recently elected Textile Workers' Council, held in Cornwall over the week-end, it was decided that immediate steps be taken to concentrate and co-ordinate plans in respect to current activities in the field of textile workers, with immediate emphasis in unionization of all employees of Dominion Woollens and Worsteds, Ltd., and Canadian Cottons, Ltd. Arthur Laverty was authorized to proceed to other centres at once, as may be necessary, for the purpose of implementing this decision.

"Plans include immediate co-ordination of the Peterborough and Cornwall strikes, involving a total of 2,400 textile workers.

"It was decided that Arthur Laverty, as President of the Textile Workers' Council, be regarded as official spokesman of the joint committee.

"Mr. J. L. Cohen, well-known international labor lawyer was appointed attorney for the Council and requested to come to Cornwall immediately to confer with members of the Council. Mr. Cohen arrived in Cornwall Monday morning.

To Plan Campaign

"Alex. Welch, Toronto, Secretary of the Council, was instructed to draft plans for an immediate organizational campaign for presentation of the forthcoming textile workers' conference to be held in Ottawa early this month."

The Provisional committee meeting here comprised Mr. Laverty, Mr. Welch and Alphonse Morissette, Three Rivers, Que., who is French Secretary of the Council.

The Canadian Cottons strike, affecting 1,700 workers here, went into its 14th day last night, with few developments to indicate an impending settlement. A workers committee went to Montreal this morning with Mayor Aaron Horovitz, who is acting as intermediary, and met with officials of Canadian Cottons Limited. Up to a late hour this evening they had not reported the result of the conference to union headquarters here.

All was quiet on the picket lines. The picket crews were smaller than usual today, as many of the workers took the day off to enjoy picnics, boat trips or to attend Civic Holiday sports events.

Just A Little Touch Of Winter

This is not a picture made last winter but is a shot of a stubborn snow drift which blocks the road over Mackenzie Pass, near Sisters, Oregon. While Canadians and Americans swelter, last winter's snows remain to present this Arctic-like scene in high Cascade Mountains.

IMPERIAL VETS PROPOSE BOYCOTT ON HON C. J. POWER

Resent "Slur on Entire British Army" Great Rally in Brantford.

OVER 7,000 ATTEND.

BRANTFORD, Ont., August 3—(CP).—All men in Canada who fought in the ranks of the Imperials were to-day petitioned to protest "slur on the entire British army," by staying away from veterans' functions were Hon. C. G. Power, Dominion Minister of Pensions and National Health, is expected to attend in his official capacity.

Prime Minister W. L. Mackenzie King was asked, in the same resolution passed by the gathering of Imperial Veterans at their closing session here yesterday, whether he approved statements attributed in Hansard to Mr. Power and relating to Imperials now resident in Canada.

The words to which the Imperials here took umbrage were spoken in a parliamentary debate. Mr. Power was quoted as saying of a certain group of Imperials that they fought for the United Kingdom "they did not fight for this country. If they have a complaint, let them make it to the Imperial Government."

Lenghty debate on this and other issues marked the final business session, while outside the warriors' parade with a march-past before the city hall was featured by the presence of a group of German war veterans carrying the imperial German flag. Major Handley Gerry, a Toronto holder of the Victoria Cross, took the salute.

7,000 Make Whoopee

Not 25,000, as was expected, but about 7,000 actually attended, holding business sessions, making whoopee on the streets and in their "tented city," Salisbury Camp, playing Army vs. Navy football games, holding sing-songs and band concerts.

It was decided to hold over for another year formation of the Dominion-wide organization to be known as the Imperial Corps Association of Canada. Instead, Rev. Captain Allan H. Ferry of Owen Sound, who proposed the boycott resolution and who acted as chairman, was named a liaison officer between provincial organizations to

(Continued on Page 8)

Music Still Goes Round And Round

But at the end where the music goes in is 5-year-old Stanwurt Schilling, who plays an instrument bigger than himself. Master Schilling, known professionally as "Master Stan," gave a demonstration of his prowess with the sousaphone at the music merchants' convention and trade show, now sitting at New York. He has been a professional since he was three.

JAP WARPLANES BOMB VANGUARD OF CHINESE ARMIES

Invaders Capture Two Cities, Tientsin and Peiping in Undeclared War.

SCOUT IN SHANTUNG.

TIENTSIN, Aug. 3 (AP)—Japanese warplanes bombed the vanguard of the advancing Chinese armies today at Tehchow on the border of Hopeh and Shantung provinces, 80 miles south of here.

A column of Japanese infantry,

(Continued on Page 8)

GIRL SUSTAINED MINOR INJURIES

Marion Miles Is Injured in Triple Collision on Sunday Evening.

Marion Miles, 492 George street sustained injuries to her mouth when the car driven by Reg. Dunford, 41, of 3022 Grand River, Detroit, Michigan, in which she was a passenger was involved in a triple collision at nine o'clock Sunday evening. She was attended by Dr. H. N. Young.

According to police report John Duggan, 18, of 148 London street was driving a coupe south on George street between McDonnel and Murray streets when he ran into the rear of a car driven by William S. Addison, 254 Elm street which had stopped on the centre of the roadway prior to making a left turn into Detcher's Service Station.

Glancing off the Addison car, the Duggan coupe met head-on in collision with the Detroit car which was proceeding in a northerly direction, causing extensive damage to the front of both vehicles and injury to a young woman passenger in the Detroit car. Another passenger Burrell Dunford of Windsor escaped injury.

Passengers in the Duggan car were Tony Vitarelli, 541 Elm street, and William Bennett, 394 Wolfe street.

Addison whose car was involved, left the scene before Constables Percy Bexsmith and John Stevenson arrived to investigate. He gave his name and address to Mr. Dunford a passenger in the Detroit car and said he was rushing a sick baby to a Toronto doctor.

It was raining at the time of the accident and visibility was stated to be poor.

KILLED BY CAVE-IN.

SASKATOON, Aug. 3.—(CP)—William Ritchie, 18-year-old Saskatoon lad, was killed yesterday when a cave in which he was digging collapsed. The accident occurred north of McKenzie's Crossing, 10 miles south of Arelee and near Eagle Creek.

CANADA'S POPULAR ANTACID STOMACH POWDER
Gastronox FOR INDIGESTION
Relief in 2 Minutes
Two sizes, 45c and 85c

CANADIAN BACON FINDING LARGER BRITISH MARKET

Lard Sets New High and Cheese, Eggs and Turkeys Also Show Increase.

LESS MILK, BUTTER.

LONDON, Aug. 3.—(CP)—Imports of bacon from Canada into the United Kingdom increased sharply in 1936, according to "dairy produce supplies in 1936," a review published by the Imperial Economic Conference.

Other commodities to show increased supplies last year included cheese, eggs and turkeys, while a record quantity of Canadian lard was received. But Canada sent less processed milk, butter and chickens.

Last year the United Kingdom absorbed more than four-fifths of the butter entering world trade, more than half the cheese and eggs and practically all the bacon.

Total imports of dairy, pig and poultry products into the United Kingdom in 1936 cost near £8,500,000 ($42,308,750) more than in the previous year, following an increase of £3,000,000 between 1934 and 1935.

The features of significance which affected the trade in dairy products in 1936 included unfavorable weather conditions in Australia and the consequent reduction in the export of butter, unusually mild autumn and winter weather throughout Europe which greatly increased winter exports of butter and eggs, and poor cereal harvests, particularly in the United States, which had an effect on pig products.

Greater Buying Power

The most important feature on the demand side was probably the increased purchasing power arising from greater industry activity.

Imports of butter into the United Kingdom in 1936 reached a record figure of 9,750,000 hundredweight valued at £44,400,000. Supplies from Empire sources comprised 53 per cent of the total, compared with 57 per cent in 1935, the decline being due to smaller shipments from Australia. Prices in general were higher than in 1935.

The United Kingdom's imports of cheese have been declining in recent years and the total quantity of

(Continued on Page 8)

DAMASKS IN FAVOR

BELFAST—(CP).—The Northern Ireland linen industry notes gratefully that linen damasks are more in favor in the United States than ever before, and Canada is also taking a greater interest in damasks.

Red Editors Agree Another War Near

Moscow, Aug. 3 (AP).

SOVIET editorial writers agreed yesterday the prospect of a new world war looms more ominously than at any time since the last one.

In the Soviet Union it was "Anti-War Day," anniversary of the outbreak of war between Russia and Germany in 1914, and the Government-controlled writers almost unanimously turned to the Spanish and Far Eastern conflicts for evidence that a new holocaust is in the making.

George Dimitroff, Secretary General of the Comintern, writing in Pravda, charged that "Fascist aggressors are setting the world on fire." The Soviet's power prevents them from starting a "new world slaughter," he added.

8 TRAIN VICTIMS ARE IDENTIFIED

Ninth Transient in Sudbury Wreck is Not Expected to Live—Five Injured.

SUDBURY, Ont., August 3 (C.P.).—William Reed, no address, was not expected to live through to-day, and his death would bring the death toll of Saturday's train wreck 37 miles north-west of there to nine. Five other transients were injured when several freight cars of the Canadian National Railways Transcontinetal left the rails. Reed received a compound skull fracture and smashed thigh bone. Of the other injured, Pat O'Brien, Vancouver, Wilfred Rioux, Montreal, Peter Loxowchuk, Hafford, Sask., Stanley Fisher, Joseph Pichette and Thomas Gallen, all no address, showed improvement.

The bodies of Kenneth Gordon, Orillia, Ont., district, and Alexander Lalonde (46 Dante Street) Montreal, were shipped to their homes for burial after being positively identified. Fred Nigh, Toronto, came here to identify the body of his brother, John Dennis Nigh.

A map, believed to be an Australian remains unidentified in morgue. He was decapitated.

KEENE

On Wednesday afternoon about 30 members of the Tillicum Class enjoyed a picnic at Elmhirst's. Race results were as follows:

Three-legged race—1, Helen Nelson and Marion Renwick; 2, Edythe McIntyre and Marybelle Humphries; 3, Audrey Miller and Laura Taylor.

Minute race — Jean McIntyre, Edythe McIntyre, Minnie Fletcher.

100 yard dash—Helen Nelson, Edythe McIntyre, Mabel McIntyre.

Shoe race — Mabel McIntyre, Marion Renwick, Bertha Elmhirst.

Hop, step and jump — Helen Nelson, Willena Hope, Marybelle Humphries.

Shoe kick — Marybelle Humphries, Jean Fraser, Willena Hope.

Blindfold race — Helen Nelson, Bertha Elmhirst, Willena Hope.

Mrs. Pollard and her son, Father Pollard of Buffalo, N.Y., visited Mr and Mrs. Patrick Roach recently.

Mrs. Ab Frick and family of Peterborough are holidaying with her parents, Mr. and Mrs. D. Moore.

Fred Gall is holidaying at Orillia.

Miss Laura Herr, accompanied by Mrs. M. Herr and her sister, Mrs. J. McArthur of Rochester called on friends in the village on Wednesday.

Norma Rennie of Peterborough is holidaying with her parents, Mr. and Mrs. Andrew Rennie.

Miss Daisy Inch of Peterborough was a guest of Norma Rennie over the week-end.

Miss Norma Rennie and Donald Rennie, accompanied by Miss Daisy Inch, motored to Kingston and were guests of Mr. and Mrs. J. E. Tunstall recently.

Mr. and Mrs. M. Bonnah of Cochrane, Ont., visited Mr. and Mrs Patrick Roach.

Ted and Mary McCarthy spent the past week in Campbellford.

SIX BURNED TO DEATH

RAND, Colo.—Six persons were burned to death last night in a fire which trapped them in the cabin home of Mr. and Mrs. Elmer Briggs.

The victims were:

Mr. and Mrs. Briggs, both about 26; Logan Boits, 45, ranch hand; three Briggs children, Colleen, 3, another child aged 2 years and one 7 months.

FASTEST CROSSING.

Aquitania Makes Fastest Crossing In 23 Years of Her Sailing

NEW YORK, Aug. 3—(AP)—Still going strong at the ripe old age of 23, the Cunard White Star liner Aquitania docked today after the fastest east to west Atlantic crossing in her history.

The ship, fitted a year ago with new propellers of the type used on the Queen Mary, covered the 3,090 miles from Cherbourg to Ambrose Light in five days, seven hours and 19 minutes at an average speed of 24.27 knots.

The Normandie arrived Sunday night with an all-time record for the same crossing—3 days, 23 hours and 2 minutes.

NEVER TOO OLD

HAMPTON-ON-THAMES, England—(CP).—A 465-mile cycling tour to celebrate her 73rd birthday is the achievement of Mrs. M. A. Cooper. The tour was disclosed in a letter to the bicycle manufacturing firm.

BATHE TOGETHER

VENICE, Italy—The former Wallis Simpson and the former Barbara Hutton, Woolworth heiress, bathed together yesterday at Lido Beach. Their husbands, the Duke of Windsor and Count Haugwitz von Reventlow, were also in the party.

Twenty-four machines which print and deliver several types of tickets and give change for coins of different denominations have been installed at a London subway station.

SCOTT'S SCRAP BOOK

By R. J. SCOTT

LOANS
No inquiries of friends, relatives or employer . . . quick private service
NO CO-SIGNERS OR ENDORSERS

WHEN you make a loan you want privacy and quick action. Both are features of Central Finance service. To save you embarrassment we make no inquiries of friends, relatives, or employer. There are no long drawn-out negotiations.

Moreover, you may make use of Central's Home Money Management and Better Buymanship service without charge. This practical service has helped thousands to better budget their incomes and save on daily purchases. Phone or come in for full information on Central's quick, private loan plan.

"Doctor of Family Finances"
CENTRAL FINANCE Corporation

The Central Finance LOAN PLAN
1. If you can make regular monthly payments you can borrow from Central Finance.
2. Small monthly payments. For example: $15 a month repays a note of $180 in 12 months.
3. No co-makers or endorsers required.
4. Quick action, no waiting.
5. Rates authorized by Act of Dominion Parliament incorporating the Company.
6. Charges rebated for payment ahead of schedule.
7. No embarrassing inquiries of employer, friends or relatives. Private consultation rooms.

Room 12 Kresge Building
355 George Street, Peterborough
Telephone: 1781
CENTRAL FINANCE MAINTAINS OFFICES IN PRINCIPAL ONTARIO CITIES

QUANTITY QUALITY PRICE . . .
3 rolls 25¢
2100 SHEETS GUARANTEED
COMPLETELY WRAPPED
MADE IN CANADA
Interlake Tissue

BANKING SERVICE

The banking service provided at every Branch of The Bank of Toronto is directed to promote the best interests of the farmers, business men and others in the Town or District.

This Bank is always ready to do its utmost within the scope of good banking to assist those who require its services. The Manager's time is at your disposal whenever you have business to transact in which he can assist.

Your banking business and account invited.

THE BANK OF TORONTO
Incorporated 1855

Downeyville Boy Injured By Horse

(Examiner Correspondence.)

DOWNEYVILLE, August 3. — On Saturday Kevin, the nine-year-old son of Mr. and Mrs. Patrick Perdue, met with a very painful and somewhat serious accident while riding on horseback. The horse jammed the little fellow between the wire fence and he had two of his toes badly broken and cut. He was rushed to Omemee, where Dr. Earle dressed the wounds. It required several stitches to close the wound, and the little fellow will be laid up for some time.

GIRL GUIDES RALLY

NEW YORK—(CP).—Girl Guides and Girl Scouts from 33 countries will attend the Silver Jubilee Camp of the American Girl Scouts here in August. Guides from China, Japan, Australia and New Zealand are included.

A Dialogue on Moderation

Mr. A: It's my opinion, sir, there's a big gap in principle between moderation and prohibition.

Mr. B: Yes, moderation means the avoiding of extremes, being temperate in conduct . . . that sort of thing.

Mr. A: It's a matter of character, a matter of control: Prohibition denies that people can exercise self control.

Mr. B: Yes, but every decent citizen is agreed that young people should be protected from the abuse of drink.

Mr. A: And yet, those same decent citizens listen to the shouting of extremists who want to return to prohibition.

Mr. B: What about those figures . . . arrests, convictions, accidents, etc.

Mr. A: Mostly misinterpretations of conditions. Half-truths. Examine the situation fully and you'll realize that even with their occasional abuses, the beverage rooms are the best safeguards against the evils we all want to destroy.

Mr. B: But aren't you arguing in circles?

Mr. A: Yes—in a circle that goes back to 1916. Remember how I warned you that prohibition was going to make drinking a sport, and drunkenness a distinction? Have you forgotten already how this actually happened?

Mr. B: Who's talking about prohibition? Ontario has one of the soundest liquor control systems in the world.

Mr. A: Agreed. But the agitators who are trying to create a public demand for restrictions are forgetting that fact. They forget, too, the degrading conditions that existed under so-called prohibition.

Mr. B: I must admit there's a great deal in what you say, and rather than go back to the bad old days, I'd rather see young and old in public government controlled premises . . . drinking a wholesome mildly stimulating beverage like beer.

Mr. A: Right you are, and so would every other thinking citizen.

● *This advertisement is inserted by the Brewing Industry in the interest of a better public understanding of certain aspects of the problems of temperance and local option.*

Regent Theatre Modernized and Re-Opened

MODERN IDEAS INCORPORATED IN CHANGES

Decorators Changed Auditorium in Delightful Harmony of Color.

NEW LIGHTING EFFECTS

In its handsome new appointments and decorations the Regent Theatre re-opened on the holiday to capacity crowds in the afternoon and evening, and also to unanimous approval and congratulations in the management's modern improvements which have virtually provided a new theatre for Peterborough.

Comfort of patrons and the eye-pleasing effect of attractive colors have been effectively accomplished in every detail of the work that has been in progress since the house turned off its light three weeks ago. Decorators have transformed the auditorium into a delightful harmony of color ranging from flesh and salmon tints to dark reds, with striking panels which accentuate the atmosphere of height and space.

Rich Harmony of Color

Modern theatre ideas are incorporated in all the improvements. The seats are all air cushioned, the wall and ceiling lighting fixtures are additional details of beauty. Deep carpets of cubist pattern have a dominant red color note that is carried out in the leather of the seats, the painting of their supports, and extending beyond into the wall decorations, the ultimate effect being a rich harmony of color that made an excellent impression on the preview crowds Monday.

The lobby has been finished in lighter cream design with a pastel shade of green and color agreement is found in the new linoleum, creating a bright and attractive airiness. This same sense of brightness has been enhanced in the new sidewalk canopy and entrance lights.

Modern Lighting

In fact the modern lighting that has been employed by the Regent management is one of the outstanding features of the new theatre. When the house is darkened, the main lights dissolve into a dark green, and the tubular wall fixtures are also subdued, affording sufficient illumination for necessary movement, but in no way interfering with the screen. Incidentally, several details of the original plans had to be suspended to enable the other work to be completed for the Civic Holiday opening, but these further improvements will be added in the near future. New lenses in the projecting machine were bought for the purpose of securing the utmost clearness in th secreen reproductions of the films, and patrons of the Regent are going to find new delights in their favorite theatre.

The ladies' rest room has been completely renovated and refurnished. The thick carpeting of the auditorium has been used on the floor and the decorators have made a most attractive job of the wall coloring. Even the leather upholstering of the chairs reflect the pervasive restful note in this room.

And the new Regent opens for the August business with an outstanding series of pictures, and in its central location on the cross town Hunter Street between Ashburnham on the east, and the residential sections of the north and west, the Regent should play to larger crowds than ever.

Star Models New Fall Styles

Left, Claudette Colbert wears green tweed suit trimmed with leopard; right, she is modeling a beige tweed topcoat with natural wolf collar and revers, over black wool dress trimmed with patent leather. Miss Colbert will be appearing soon at the Regent Theatre.

"A CROONER NEVER.

Nervous Whistle Gives Famous Crooner Away.

SAN DIEGO, Calif., Aug. 3.—(AP).—Crooner Bing Crosby's nervous whistle gave him away.

Hospital attendants, recognizing the famous trills, discovered it was Crosby's four-year-old son who was being preprade for tonsillectomy today.

Crosby denied the operation was to prepare Gary's throat for a singing career.

"A crooner?" he cringed. "Never."

Having served 50 years as a master in Veile Grammar School, in Sealand, without missing a day, B. M. Jensen has just retired.

Coming To The Regent

"Ever Since Eve" is the picture in which Marion Davies is currently starring. It is coming to the Regent soon.

HAS NO EXCUSE DODGING KILTS

Scottish Chairman Asks War Minister To Show His Skirted Colors

SEPTEMBER VISIT

LONDON, Aug. 3—(CP)—Leslie Hore-Belisha, Minister for War, intends visiting Scotland in September for the conference of the Scottish Liberal National Party, and has been invited to wear a kilt.

Sir William Baird, chairman of the Scottish Liberal National Association, says: "I hope when he comes Mr. Hore-Belisha will wear his kilt. There can be no excuse because he has the Gordon Highlanders and the Camerons in his charge as war minister, and if he cannot get a kilt to fit him I will supply mine. After all the Leslies are a famous clan in Scotland."

Sir William added that if at any time they got tired of the conference speeches they should ask the war minister to sing Scottish songs, he sings them well.

In Scotland they had one great complaint. They were all tired of hearing of "England and the English," instead of "Britain and the British." He had complained before in the Liberal Federation days and he did not think it was good for a new party.

Sir William said he was almost amazed at the growth of Scottish Liberalism. They were not chasing shadows like some people in Scotland, but were facing realities.

BOMBAY QUITS B-P'S SCOUTS

Veteran Founder Disclaims Any Intention To Hit At India

LONDON LUNCHEON

BOMBAY, Aug. 3 (CP-Reuters).—Following the suggestion by World Chief Scout Baden-Powell at a luncheon in London that the use of scout training in India was the subject of criticism in Indian circles, the Bombay Municipal Council by a vote of 44-14 decided to disaffiliate the boy scout and girl guide troops in the Bombay schools from the organization of which he is founder and head.

In a subsequent explanation Lord Baden-Powell said he had no intention of directing hits at India or its people. The Chief Scout continued: "In summing up the defects which are remediable to some extent through the scout training, we found in England that they lay chiefly in lack of character, of health and of unity. In India, as in most of the other countries of the world, the same defects were to be found to some extent.

"One minor difficulty which we found in inculcating there the all-important sense of honor lay in the fact that I could not find a word in Hindustani which actually stood for honor. But my remark to that effect was not intended to impute any lack of honor—it was merely stating a small fact."

Bette Davis

Bette Davis who is appearing soon in "The Marked Woman" at the moderized Regent Theatre which has just re-opened for the new season.

INKY DESK TOP BRIDGES YEARS

Lieutenant-Governor's School Days Recalled By Class-Room Visit

THIRTY YEARS' ABSENCE

WINNIPEG, Aug. 3 — (CP). — His Honor Eric Hamber, lieutenant-governor of British Columbia, went back to school for half an hour on a recent visit here and scanned initialled desk tops for the first time in 30 years.

'Well, well, here are the old class rooms,' he commented running his hand over the scarred surfaces of the forms, possibly remembering his own furtive pocketknife-signatures.

Eric Hamber was born in Winnipeg, and entered St. John's College school, where his father was a master from 1884 til his death in 1913. Headmaster Walter Burman, the visitor's guide, recalled that the lieutenant-governor won his B.A. degree in 1898, specializing in classics.

Aviators of England are fighting mice, which eat parts of airplanes.

5,100 SEE CASA LOMA.

Souvenir Hunters Causing Trouble For Toronto Kiwanis Club.

TORONTO, Aug. 3.—(CP).—Souvenir hunters among tourist visitors to Casa Loma are causing concern to the service club (West Toronto Kiwanis) which guides them through the famed castle built by Sir Henry Pellatt.

Two knobs were removed from the sewing box of the late Lady Pellatt, a knob from a valuable chest of drawers and a guide's autographed book were missing yesterday after more than 5,100 had been conducted during the holiday week-end through the building taken over by the city for unpaid taxes five years ago.

Trees in Melbourne, Australia, whose roots damaged streets and sidewalks in all parts of the city and suburbs, are to be replaced by smaller-type trees whose roots will not encroach on streets.

JAY I. ENGLISH
M.R.A.I.C.
ARCHITECT
TORONTO, ONT.

LIGHTING FIXTURES
INSTALLED
AND
SUPPLIED
BY
MILLER-POWELL
COMPANY
ELECTRICAL CONTRACTORS
Distributors of
Westinghouse Products
438 George St. Phone 283
PETERBOROUGH

PRESENTING
FOR YOUR
APPROVAL!
From Outstanding Shows of the Season
A LISTING
OF THE SHOWS
YOU ARE GOING
TO BE PRIVILEDGED TO SEE
AT THE
MODERNIZED
Regent
THEATRE
"LOST HORIZON"
Which ran fifteen weeks at road show prices in New York City.
"THE ROAD BACK"
(Sequel to All Quiet on The Western Front)
GRACE MOORE
Favourite singing star in
"I'LL TAKE ROMANCE"
MARION DAVIES
in
"EVER SINCE EVE"
BETTE DAVIS
in
"THE MARKED WOMAN"
We will also show a number of your favourite stars in Western and Action Pictures
OUR INDEBTEDNESS TO THE PUBLIC WILL BE REPAID BY THE PICTURES WE PRESENT TO YOU!

CONGRATULATIONS
TO THE
REGENT THEATRE
The Management and Staff
of the
CAPITOL THEATRE

THE
RUGS
CURTAINS
AND
DRAPES
IN THE REGENT THEATRE
Were Arranged and Supplied by
CECIL LAPP'S
SPECIALTY HOUSE
185 Charlotte St. Phone 1453

INTERIOR
DECORATIONS
By
G. A. McPHEE
79 Glenelg St. - - Lindsay
CHURCHES, THEATRES AND PRIVATE HOMES
"Decorators to People Who Care"
GUARANTEED WORKMANSHIP

Congratulations
REGENT
Scarfe's
Varnishes Paints
Enamels Wax
The beautiful color effects in the renovated Regent were accomplished with Scarfe's Paints.
SCARFE & CO. LTD.
160 HUNTER STREET PHONE 410

The Examiner

The Peterborough Examiner, published each evening by Peterborough Examiner Limited. Office: Hunter and Water Streets, Peterborough, Ont.

Subscription Rates: 15c per week in city, delivered by carrier; $4.60 per year by mail to outside points.

Members: Canadian Press; Audit Bureau of Circulation; Canadian Daily Newspaper Association; Empire Press Union.

H. L. GARNER, Managing Director.
A. R. KENNEDY, Managing Editor.

Private Branch Exchange to All Departments.
PHONES: Editorial 1601—Business Office 1600.

TUESDAY, AUGUST 3, 1937

Walking On Highways

In one evening the names of two people were added to the long list of those killed while walking on the highway. Both were on No. 2 Highway not far removed from Kingston, and traffic is generally heavy on that road. What provision is made for walking off the edge of the highway there is something we do not know. It may be a pedestrian has as much right to walk on a highway as a car owner has in driving on it, but if such right exists it is not the part of wisdom for the pedestrian to seek to assert it. We have seen pedestrians walking three abreast on a highawy and perhaps that is also legal. And it is also dangerous.

There was a case within recent days where a railway company took action against two individuals on the ground of trespass. They had been walking on a railway track. That is considered dangerous, but we do not believe it is nearly as dangerous as walking at night on our much-used highways. A train is equipped with whistle and bell and it makes plenty of noise. In many localities the time when a train may be expected is well known. It is also a fact that railway train will run exactly on the rails; it is fixed traffic and will not turn suddenly to the left or right. And yet walking there is considered dangerous. Grant that it is. What then of walking on a highway where cars in each direction are constantly passing, driven by people who can and do turn left or right at will and many of whom travel at a rate which is faster than a number of our railway freights or local trains. Traffic being what it is, we do not believe it is safe to walk along a highway at night without carrying a light. Walk facing the traffc, and then get clear of the road when a car is coming. That may sound extreme but it is not. It is necessary to view such matters in the light of what is actually taking place, and peoole are being killed by walking on highways at night.

A Trifle Confused

It is a trifle difficult for the average land lubber to follow with interest and intelligence the reports of the races between Harold Vanderbilt's (U.S.) Ranger and T. O. M. Sopwith's (British) Endeavor II, near Newport, R. I.

These yachts cost something like a half million dollars, and the British contender has to be brought across the ocean. The cup for which they compete is no more valuable than one which might be put up for a bowling tournament, but it is regarded as the most coveted trophy in the world. It has been resting in United States a long time.

That much is easy enough to understand, but when it comes to the sailing of the race we become confused. Easy enough to understand the driving of a team of horses where people say "Gee haw . . whoa," and so on. Nor is it difficult to understand the wording of auto traffic, with its "parking . . cutting-in . . road-hog," etc.

We confess openly to confusion. We read that the British boat used a "starboard tack," and also a "port tack," and at yet another place they crossed on a "split tack." We cannot condemn or approve of such tactics as we know nothing about them. The Yankee boat, we learn, threw out a "Genoa gib," and as that boat won the race we take it that must have been the proper thing to do, but when it "gybed around the windward mark," we feel inclined to say that was in error. Likewise "setting a parachute spinnaker" must have taken up quite a bit of good time which might have been profitably employed otherwise. It is easy to understand that one boat beat the other: that is indeed simple, but as there is nothing about spinnakers and gibs and tacks in the Parliamentary Guide, the Canadian Almanac, the Dunning budget or in the Ditches and Watercourses Act we admit being somewhat at a loss when it comes to trying to give an intelligent opinion regarding what actually took place.

The Farmer's Hat

From a farm reader we received a note which starts: "Put this in your paper." And here it is:

"I was reading something in your paper about the kind of hats farmers wear during the harvesting season and until they think it time to leave them off in the fall. You said the ones on the bench by the wash basin on your Tenth Concession were probably unsanitary or something like that. This is to let you know in case you haven't done any farm work lately that the style hasn't changed. And no one here has suffered.

"Not so many days ago I was working on what you might call the back fifty and the wild raspberries were good along the fence and I always like the wild ones best. I thought I'd take some to the house and I picked my farm hat a good half full and took them along. My wife now and then lets loose on some of these sanitary arguments and I expected there would be something about it on me using my old straw hat—third year—for a berry basket. But never a word. That night we had rasoberry pie for supper and it was big and thick and juicy. And nothing happened to any person in the family. So there may be germs in those old hats but again it may be the old farm hat has built up such a strength of its own that the germs are scared to go near it."

Something About Rain

Byron Daily, druggist of Waynesburg, Pa., keeps a record of the days on which it rains in his town, and with the exception of two years it has rained on the 29th of July ever since 1875 when the records were established. Of course it rains on other days in the year in Waynesburg, but the 29th of July has been so regular that it has come to be known locally as "Rain Day" and the folk go out for a little celebration.

It is well known that precipitation is greater in any given area at certain times of year. David Bonnis, of St. Marys, Ont., when he became secretary-treasurer of the annual fall fair, started to study charts and records covering a period of over 30 years in order to put his finger on the date most suitable for the annual fall fair. The exact date we cannot recall but it was early in October, and the method of calculation was so correct that a succession of fine fair days turned a deficit for the fair board into a surplus. Records of the extent of precipitation are available and the St. Marys man selected the days when according to the law of averages there should be no rain. He could not possibly be right all the time by that or any other system, but he was seldom wrong.

Riding Freight Trains

Occasionally the statement is made that times are so much better that we no longer have transients riding around the country on freight cars. It is significant that when a freight train was wrecked 97 miles from Sudbury eight transients were killed and a similar number injured.

The Examiner was informed by a transient who visited this office only a few days ago that virtually all the men "on the road" used the freight trains. They had given up the idea of trying to get rides on cars as few drivers would stop for them and truck drivers were worse. Even if one did get a lift in a car it might be only a short one. It was different with the freights, especially those which were billed for long hauls. If a place could be found on one of them then the trip to new territory was easy enough.

Our informant apparently knew what he was talking about as he had just made his way from Winnipeg, stopping for a day or so at North Bay. From there he had found little trouble making his way to Orillia, then to Lindsay and on to Peterborough. Leaving Winnipeg he said there were ten or twelve free riders on the freight.

Asked if he had inquired at the employment office here to see if there was work available our visitor replied in the negative. He was at least honest about it, and said he was not particular whether he worked or not. He had been on the road four years and was certain to find some person he knew in every place he visited. He also admitted he had a pretty good idea of the best places to call in every community. There were always people who were ready to provide the price of a meal. The frankness of the visitor was almost refreshing as he said he had taken $2.20 in Peterborough in one morning's "hard work." By hard work he meant persistent calling and touching people in offices and on the street. Occasionally the police in some place got after him, but his experience was it was rather difficult for the "cops" to tie a charge of begging on the transient who knew his business. If there was anything done about it then it would be a night in the police cells and a warning to get out of town next morning. This man was born in Owen Sound, but he has no relatives there now. He said he was 34 years of age and had never even had a cold since taking to the road. But as far as taking to work he was not the least interested. As long as there are people ready to put their hands in the pocket at his approach he will keep on being a tramp—and a bum.

He Was Under A Tree

A report published in the Barrie Examiner tells exactly how a young farmer lost his life during a thunderstorm. The young man and his father were cutting wheat when the storm came up. They unhitched the team, and horses and men took shelter under a tree. The son was leaning against the trunk of the tree when a bolt of lightning struck it. The bark was ripped off the tree as far as where the young farmer was standing and then it entered the ground through his body. He was instantly killed. That was the report of the family doctor who was called shortly after to the scene.

The father was standing a little to one side and was stunned but not otherwise injured. When the father recovered from the shock he noticed that the horses seemed to be down on their knees, but he gave them no attention after noticing the condition of his son. Afterward the horses seemed to come out of the shock and showed no ill effects.

Seeking shelter under a tree was the one move which should not have been made. We read within recent days of a farmer who was caught with a binder at some distance from shelter. He unhitched the horses and gave them a start, and then went to the barn. He then crawled inside a bundle of sheaves which had been set up and stayed there until the storm was over. In a field not far off three cows were killed while standing under a tree near a wire fence. The farmer said "I was a little cramped but did not even get wet."

There have been a number of things published telling people what to do and not to do when a thunderstorm comes. All are agreed on keeping away from trees. Some advise seeking a culvert, getting into a ditch and lying down even if one does get wet. There are traditions in certain places that beech trees are not struck by lightning, and one Indian assured the Examiner recently that he had never known a beech tree to be struck. To what extent that holds we do not know, and we would be pleased to hear further evidence on the point. As a rule it is well to keep away from trees when a storm is on.

A Man Beating His Wife

Case in Hamilton court had to do with a man beating his wife. There was no doubt about that part of it as admittedly the husband has taken his wife upstairs, used a strap on her and then locked her in a bedroom. He advanced as a reason the fact that his wife was not giving proper attention to three of his children by a former marriage.

It was stated in court that the Common Law of England of 1870 still held good in this country, and under that law a husband had the right to chastise or confine his wife to enforce certain rights.

Whether the Common Law of England of the vintage of 1870 applies in this country, and to what extent, is something which we do not know, and also something about which we are not particularly worried. There are certain standards of life and of living to which we have attained, and in these there is nothing which will subscribe to any ancient document giving to a husband the legal right to beat or punish his wife. If it is not possible for the people to live together without moving into that armed atmosphere then it is possible for them to separate one from the other.

There is small patience for the man who enters court to explain why he beat up his wife. There is less for an attempt to show that he has a right to do it. That view may not be the result of a deep knowledge of law, but it is one which has good mooring in the common sense view of the people of this country.

NOTE AND COMMENT

We have never been able to figure out what the regatta winners do with all the flash lights they receive as prizes.

The test trans-Canada flight from Montreal to Vancouver was a success. And Howe!

With a government commission to control horse-racing in Ontario perhaps the governors will be taken off some of the horses we have been selecting.

A Cleveland woman includes in her claim for divorce the complaint that her husband keeps the family home in a trailer. That of course makes it difficult to avoid getting behind.

A Wisconsin man escaped with a couple of broken ribs when a 2,500 pound tractor ran over him. The item did not state what college football team he had graduated from.

Story comes along from Texas of a grasshopper stopping a tractor by perching on a spark plug and shorting the ignition. Some of those intelligent insects could be usefully employed on some of the speeding cars in this district.

Toronto claims to have been the first Canadian city to proclaim a civic holiday. It was characteristic of course of Queen City folk that they wanted to have a day when they could all leave Toronto.

DIET

(By A. R. K.)

¶ Dan Dougal is not happy now, new wrinkles settle on his brow, he's fighting with abuse; Dan Dougal weighs two sixty-three, and so perhaps you will agree, it's time he should reduce.

¶ Dan Dougal's doctor told him so, and placed his victuals rather low, he is a paunchy man; he wrote a list out long and neat, of all the things that he might eat, his wife controls the plan.

¶ Dan Dougal loved his spuds and pie, he liked his beef and pudding high, preferred his bread cut thick; he liked three layers on his cake, liked everything his wife might bake, the diet made him sick.

¶ When he comes home to eat at noon, he can't get at it none too soon, he craves for deep-cut beef; his wife has fruit juice there for him, his bread is cut alarming thin, he gets a lettuce leaf.

¶ There's sorrow in Dan Dougal's eye, when he asks for a slab of pie, six slices more of bread; it strikes him rather mean and cruel, that he can't stoke his tank with fuel, that's what the doctor said.

¶ Dan Dougal wanders forth at night, his innards feeling gaunt and light, he's starving so it seems; Dan Dougal's wife is never there, and so he shuffles to a chair—and scoops in pork and beans.

You may find it HERE

GARDENA is a community not far removed from Los Angeles and there lived Miss Aida Zinkan regarded as a devout woman who had reached the age of 69 years. She had her own way of living and decided on a fast of 53 days for what she called "the glory of the Lord." She succeeded in living the 53 days but trouble came when she tried to pull out of the effects of the fast. She began taking fruit juices but failed to rally. She had secured no medical advice regarding the effects of the fast.

✣ ✣ ✣

If one has to be injured while working, then it must be admitted that Stewart Ingles, 58, of Hamilton, made a happy selection. He was working for the Combustion Engineering Company of Montreal in the boiler room of the Hamilton General Hospital when his left foot was crushed by some piping. Instead of having to call a doctor he was placed on an elevator and in a few moments was receiving attention in the emergency department.

✣ ✣ ✣

Quints at Callander are still packing them in. Figures for the month of July show there were 20,925 cars at the Dafoe Hospital as well as 84 buses. The government, according to estimates, makes at least $1 in gas tax from each car visiting there.

✣ ✣ ✣

Leads A Busy Life.

EVANGELINE Booth, General of the Salvation Army, is 72 years of age. Since she became General she has not slowed down her activities. Her powers of endurance are remarkable. In England in 1935 while on a tour of inspection and evangelization she had to preside over ten meetings per day, speaking twice at each of them. When night came she was fresh and alert and would laugh at her worn-out officers who could hardly keep their eyes open. Following morning she would be the first up ready for another day.

When in England the General lives in a little house on the outskirts of London. An early riser she eats sparingly and takes as much outdoor exercise as possible, preferring swimming and riding a horse. Her days are given up entirely to work; in the evening when she is not preaching she reads, writes, composes hymns and plays the harp. She never goes to bed without a pencil and paper beside the bed. She says some of her finest inspirations come as a result of nocturnal meditation.

The General recalls that when her father returned from his first street meetings in London his clothes were often in tatters because he had been attacked. But there was always a great and a kindly light in his eye.

✣ ✣ ✣

Religion In Russia.

LATEST returns show religion has not been killed in Russia in spite of all the attacks made on it. There are still more than 30,000 Orthodox parishes in the Soviet Union. Today even the official government press states the number of young people attending church services is increasing.

✣ ✣ ✣

In Washington striking painters picketed the Post Office building, and press photographers were able to secure shots of a delegation carrying more signs than had before been displayed. Every man in the parade had a sign and they were all well done.

At Andover, N. J., the 21st camp of the German-American Volksbund was in session with 6,000 uniformed members in parade. Shouts of "Heil Hitler" were given at intervals during the session. When it was all over there was an immediate request that Congress appoint a committee to investigate this organization.

✣ ✣ ✣

James E. Denton, Oklahoma, found himself driving his car with two thugs, each armed, one beside him and the other in the back seat. Thugs fell asleep and Denton used a gun to shoot them both. His wife, hearof it remarked "And he's such a lousy shot too."

✣ ✣ ✣

Travelling at 82.

SARA Delano Roosevelt, 82, and mother of the American President, has been in Italy and went sight seeing amid the ruins of Pompeii. Then she went to the opening of the Music Festival at Salzburg, Austria. Arriving in Vienna she had tea with the Duke and Duchess of Windsor.

✣ ✣ ✣

Richard Hawkins and Ernest Ponder, two Negro youths, were in jail at Tallahassee, Fla., four blocks from the state capitol. Posse of white men entered the building at night and took them away and left the guards tied up. Next morning there was evidence found of another lynching. The Negroes were charged with having stabbed a policeman and bullets fired into the bodies are being examined to see if they came from the guns used by state or city officers.

✣ ✣ ✣

Sir Robert Vansittart, Permanent Undersecretary at Whitehall, London, is 56 and as active as he was at 36. Broad shouldered and nervous, he is credited with being the man who has solved most of all the puzzles growing out of the war in Spain. He served in Persia, Egypt and in Sweden. Lord Curzon at one time was so attracted by his ability as a diplomat that he picked him as his private secretary.

✣ ✣ ✣

Remarks On Science.

WHAT is the end and aim of science but the discovery of the ultimate power—a seeking after God through the study of his ways? W. H. Furness.

✣ ✣ ✣

In the material world, thought has brought to light with great rapidity many useful wonders. With like activity have thoughts' swift pinions been rising towards the realm of the real, to the spiritual cause of those lower things which give impulse to enquiry. Mary Baker Eddy.

PROBABLY WAS

"I told you it was a mistake to bring the piano!"
—Humorist.

What's Wrong With the Church?

Has It Lost Its Message?
This Writer Thinks It Has.

EDITOR EXAMINER. Sir: In your issue of July 17th I read with interest your editorial "Jumping on the Churches." Others, commenting on said article, seem to be only touching on the fringe of things. Reading the article in question, I was struck with the fact, that many of the excuses given by subscribers, in the nature of accusations against the church, are so true that the church stands condemned before the world, with no excuse to offer. The church which on the day of Pentecost moved thousands to repentance and salvation, others to fear, and yet others to anger and persecution, is today like Samson stripped of his power and blinded, buffeted and made the laughing stock of the world. Well may the world ask: "What's wrong with the churches?" When the church could say: "Silver and gold have I none," it would also say rise up and walk. But now she says, I am rich, and increased in goods, and have need of nothing (self sufficient). Therefore God says, "I will spue thee out of my mouth."

Speaking of "The Church," I mean the visible, nominal Christian Church of today, although all down through the church age, God has preserved for Himself a body of people (called at different times by different names) faithful in their witnessing for Him, who have counted the cost and are willing to live, and die, for Him, if need be. Such is the true church or "ecclesia" as it is rendered in the Greek", meaning "called-out" ones. Separated from the world and sanctified for the Master's use, referred to often in Scripture as "The Bride."

✣ ✣ ✣

ONE thing the secular papers forget in their criticism and analysis of the church is that there is no comparison between a secular organization and the church. Inasmuch as the church is not an organization, but a "living organism" (Read I Cor. 6:15) Know ye not that your members are the body of Christ, (also Eph. 4-25) For we are members one of another and (Eph. 5-25-27) Christ also loved the church, and gave Himself for it, that He might sanctify, and cleanse it, with the washing of water, by the word, that He might present it to Himself "a glorious church," not having spot, or wrinkle or any such thing, but that it should be holy and without blemish, and verse 30—"For we are members of His body, of His flesh, and of His bones."

That is a picture of the church as inaugurated at the beginning. But today we have the majority of ministers denying the deity of Christ, His virgin birth, the efficacy of the shed blood, and the inspiration of God's word in general, and substituting for ordinances the commandments of men.

Last year, I read of a certain church, in revising and modernizing, their hymn books, decided to leave out all hymns like, "There is a Fountain Filled With Blood," and other "bloody hymns" as they termed them. They said such a theme was repulsive to civilized minds. Savoring of the slaughterhouse. Again they decided to leave out the hymns with "worms" in them, referring to "Alas and did My Saviour Bleed...Could He Devote that Sacred Head, for Such a Worm as I." Degrading they said.

Listen, friends, the Church of Christ came to life at Cavalry, under the shed blood, from that riven side, and note this, when you drain the blood from a body, it become a lifeless corpse.

That is the answer to the question: "What's wrong with the church." Our learned friends have let out the blood of Christ from their teaching that blood through which alone there is remission of sins, and consequently all the church has on their hands, is a lifeless corpse, not only lifeless and powerless, but stinking with corruption, graft, and greed, in the nostrils of an enquiring world.

✣ ✣ ✣

WHEN JESUS uttered the Great Commission, "Go ye into all the world and preach the gospel to every creature, baptizing them in the name of the Father, of the Son, and of the Holy Ghost." He also said something which is very rarely quoted with the foregoing verse, although it is part of it really, "teaching them to observe all things whatsoever I have commanded you, and lo (or behold) I am with you always even unto the end of the age."

Paul said I have received of the Lord, that which I delivered unto you.

Ministers of today are not teaching those things he commanded them to teach. When Jesus commissioned His disciples in Mark 16, 15-20. He said: "These signs shall follow them that believe. In My Name they shall cast out devils, they shall speak with new tongues, they shall take up serpents, and if they drink any deadly thing, it shall not harm them; they shall lay hands on the sick, and they shall recover. And they went forth and preached everywhere, the Lord working with them, and confirming the word with signs following."

Subscribers to your article say: the church which one exorcised devils from the minds of men, and restored tranquility of soul has lost its place to mental specialists, etc., and the church as a fountain of healing which once had miraculous results through faith, has been replaced as physician by the science of medicine." These inquirers ask "Why are these signs not forthcoming today?" Because these truths are not any longer taught as recognized by the church as a whole. If you were to send for a minister or an elder today when you're sick to anoint you and pray the prayer of faith over you as commanded in James 5-14. How many of them would do it? They would tell you: the age of miracles is past; we no longer practice these things.

But yet God's word says "Jesus Christ is the same yesterday, today and forever—and heaven and earth may pass away but my word liveth and abideth forever."

✣ ✣ ✣

WHEN Jesus commissioned his disciples, just before His ascension, He told them to tarry at Jerusalem, until they were endued with power from on high—"Supernatural power" and when they received the baptism of the Holy Ghost in the upper chamber, they recognized it as that promised enduement of power. It made Peter bold and courageous. He told the people gathered (and they represented all nationalities) the promise is unto you, and to your children, and to them that are afar off. That promise was made at the beginning, and we who are now alive, believe we are living in the "afar off," time referred to, the end of the church age; and if God's dear children who really love Him, and are seeking to serve Him, laid hold of this promise, among many others, as applying personally to them God's presence, and power to save, to heal, and to baptize in the Holy Ghost would be as manifest in our midst as it was in apostolic days.

It's not a new gospel we need. The gospel of Christ is still the power of God unto salvation. Turn to Jeremiah 6:16, "Stand ye in the ways and see and ask for the old paths. Where is the good way? And walk therein and ye shall find rest unto your souls."

"What is happening today is just parallel to what happened in the days of Josiah, king of Israel, (see Chron. 34:15). God's word "The book of the law," had been "lost in the house of the Lord," in the very place where it should have been read and used and honored. It got lost under piles of rubbish until faithful Hilkiah the high priest found it and gave it to Shaphan the scribe, who delivered it to the king and when the king read it he humbled himself before God and caused the book to be read to the people resulting in a glorious revival in Israel.

Friends, when our intellectual champions humble themselves before God, acknowledging their utter dependence on Him and their need of this enduement of power from on high, only then will they have those promised signs following. For the preaching of the gospel is to them that perish foolishness, but to us who believe it is the power of God unto salvation.

I praise God that even today in face of such ecclesiastical apostacy God still has a church made up of believers from every denomination under the sun, who dare to believe His word and step out on His promises. The presence and power of God is real and precious, where we believe in entire separation from the world, not amalgamation of all defective forces in hope of patching up the whole.

Trusting these truths may be borne home to some honestly enquiring soul.

I am, one of the least of these.
M. Harvey.

THAT'S WHAT IT IS.

(Springfield Union)

IT is well to have this matter settled by a high court, once and for all: "What is a drugstore?"

It is all to the credit of the learned jurist of the Indiana Supreme Court that he went into the matter thoroughly, delving into Burns' annotated statutes, Webster's new international dictionary, apothecary definitions, the Encyclopedia Britannica and even Shakespeare.

And what did the learned judge find? That a drugstore, of all things, "is a store in which drugs are sold."

BLOWING THEM UP.

(London Express)

SCIENTISTS have put forward a new theory. They say that if the icecaps which cover each Pole, North and South, could once be removed, they would never reform. Once they went the whole climate of the earth would be altered. The hard climate of Britain would change to the soft warmth of the semi-tropics. Scientists say that with modern explosives the feat is not impossible, and certainly it would be better for mankind to use explosives in this way than to blow each other to death with them.

Hard to Believe How Time Flies

AUGUST 3.

1907 Police Constable Robert Adams has been 25 years on the Peterborough police force today.

W. H. Collier and A. B. Cunningham have invented an automatic cut-off for an electric iron.

Lightning hits a coal oil barrel at the rear of the Juniper Island store but the fire is extinguished without much damage.

Peterborough lacrosse team protests games with Beaverton on the ground the latter team played a professional.

John Davidson of the Smiths Falls Power Company has purchased the electric light plant at Millbrook.

1917 Norman Geale of Peterborough has been promoted to the rank of flight lieutenant in the Royal Naval Air Service.

R. R. Hall is awarded $3,000 damages for injuries received when struck by a motor car in Toronto.

Peterborough club is struck by lightning and a window broken.

A presentation is made to Mr. and Mrs. James Prowde who are leaving for Nova Scotia to reside.

Peterborough war veterans have arranged to run an excursion to Idyl Wyld, Rice Lake.

1927 Many bones are discovered as the excavation for the new collegiate proceeds.

Twenty-five building permits were issued here in July for a total of $307,557, which is well ahead of last year.

Mr. and Mrs. Simon Perdue celebrate their 50th wedding anniversary.

Truck with 800 gallons of gasoline takes fire on the Norwood road and explodes.

Coroner's jury finds that the motor killing of Nina Fletcher here was an accident.

To the Editor

RELIEF FOR STRIKERS

Editor Examiner:

Sir: Kindly publish the following open letter:

To the Mayor and City Council: Gentlemen: Six Hundred and fifty citizens of Peterborough, members of our community, are on strike against starvation wages and intolerable working conditions.

Although textile barons apparently are bent on starving them into submission, it is in the best interests of the merchants, professionals, and rate-payers in general, that the strikers get their demands granted, as it would improve their standard of living and health conditions.

The tag day last Saturday has shown conclusively that the entire community is behind the strikers. It is gratifying to know that your worship and most of the councillors are in sympathy with the strikers' cause. But gentlemen, gratifying as it is, and no one, I am sure, appreciates it more than the strikers themselves, it requires more than sympathy to win this just cause. It requires material assistance.

Gentlemen, you more than any one else can give them this assistance. You can do it simply by granting every striker relief for the duration of the strike. Only by so doing will you help the strikers win their just cause.

Gentlemen, you know the old saying, "A friend in need is a friend indeed." The community owes this material assistance to the strikers, and you as the elected representatives should grant it to them.

Yours for a successful and speedy conclusion of the strike.

R. H. RUSKIN.
Peterborough, July 31.

SHADES OF JUNIPER

Editor Examiner:

Sir: When the Dominion Government over a half a century ago ceded Juniper Island on Stoney Lake to a couple of well known Peterborough citizens in connection with the holding of the annual meeting of the American Canoe Association it was even less known to the people of this province generally, then The Queen of the Kawarthas. Following this event, however, it became socially as well as physically the accepted centre of the Lake and with its Post Office, store and convenient pavilion became a rendezvous for a much widened area.

Some of the memories of those early days will long linger tenderly in the thoughts of old "Stoney Lakers," and names, incidents and the associations they recall would make most interesting reading. The neighborhood in fact was made a compact family which on boat or shore exchanged the kindliest relationships offered by constant association.

To give added permanency as well as to provide a social and religious rendezvous an organization was formed thirty years ago (1907) which acquired from the original grantees a small acreage at the north-east end of the island including the store, premises and pavilion and the government was induced to provide a postoffice and a commodious dock, involving the expenditure of several thousands of dollars.

Unfortunately, as often happens even with joint stock companies, formed for benevolent purposes, individuals occasionally use the "centre" power for their own personal ends and the Stoney Lake Cottages Association has not escaped this danger. It is now being frankly admitted that the recent "round-up" has for its final purpose the clearing of Juniper Island of its present buildings and equipment and the turning of it into a private preserve.

Is Juniper Island with all its history and associations to thus become a name on the map hoarded in with "no trespass" notices, after its many years of service to those who love the Lake and its half a century or more of family and friendly intimacy?

It seems that the whole matter should be taken up by someone competent to speak not only for Stoney Lake but the public at large.

Yours truly,
A SAD ELIJAH.

July 31.

MARKET QUOTATIONS

Quotations Complete To Closing Time

Toronto Mining

Biggar and Crawford

	High	Low	Close
Acme Oil	13¾-15	..	..
Astoria	7½	6¾	7½
Ajax Oil	30B	..	..
Aldermac	110	106	110
Anglo huron	570	..	..
Arntfield	8	..	..
Ashley	8	..	..
Bagamac	26-28	..	..
Bankfield	79	76	78
Base Metals	28	28	28
Beattie	116	112	116
Big Missouri	80	..	..
Boujo	16	15	15
Bralorne	736-740	..	..
Bidgood	47	45	45
Buffalo Ank	9-925	..	..
Can. Malart	130	117	120
Cent. Porc.	11	11	11
Castle Treth	106	106	106
Central Manitoba	5½	..	..
Central Patricia	279	275	279
Chemical Research	75-90	..	..
Chromium	77-90	..	..
Chibougamau	85	..	..
Dalhousie Oil	93	..	..
Dome Mines	39¾	..	..
Eldorado	273	266	273
Falconbridge	775-80	..	..
God's lake	64	63	63
Goldale	23½	..	..
Francour	65-70	..	..
Federal	8½	..	..
Harker	13	12¼	12¼
Jacola	32	30	30
Gunnar	75	75	75
Hard Rock	135	135	135
Hollinger	11¾	11½	11½
Howey	34	33	33½
Hudson Bay	31½	31	31
J-M Cons	21	21	21
Kirk Lake	131	127	129
Kerr	225	245	245
Lakeshore	50¼	50⅛	50⅛
Leitch	68	65	68
Lebel Oro	21½	20½	21
Lapa	64	..	..
Little Long L	555-575	..	..
Macassa	530	525	525
Man. & &East	3-4	..	..
McIntyre	34	33¾	33¾
McKenzie R. L.	120-122	..	..
MacLeod	195	195	195
McVittie	30	30	30
McWatters	41b	..	..
Min. Corporation	335	325	325
Moneta	175	170	170
Moris-Kirk	30	..	..
O'Brien	610	600	610
Noranda	65	64¾	65
Nordon Oil	24	22	23½
North. Canada	68-76	..	..
Dnega	48	46½	46½
Pamour	255	..	..
Parkhill	18½-20	..	..
Paymaster	58	58	58
Pend-Oreille	390	370	385
Perron	100	..	..
Pickle Crow	560	..	..
Pioneer B.C.	370-5	..	..
Premier	250	248	248
Powell	153	148	148
Preston	98	95	96
Read Auziler	365-420	..	..
Red Lake G. B.	33	32	33
Reno	87-90	..	..
St. Anthony	18-19	..	..
San Antonio	160	158	160
Sherritt Gordon	280	265	270
Siscoe	375	365	375
Stadacona	121	118	118
Sudbury Basin	435	..	..
Sullivan Cons.	127-30	..	..
Sylvanite	310	..	..
Shawkey	57	56	57
Teck Hughes	500	..	..
Toburn	225-250	..	..
Towagamac	110	107	107
Ventures	780-800	..	..
Waite-Amulet	360	340	350
Wright-Harg.	645	640	645
Sladen	91-99	..	..

Toronto Stocks

Leeming and Leeming

	High	Low	Close
Abitibi	5⅝	5⅜	5⅝
Abitibi Pref	59½	53	59½
Beauharnois	8½	8	8
Bell Tel	169½	168	169
Brazilian	27½	27⅛	27⅜
Brewa & Dist	7-7⅝	..	..
Brew Corp	3¼	..	..
Brew Corp Pref	22¼	22	22½
Bakeries	20-20⅝	..	..
B A. Oil	24	23¾	23⅞
B C. Power A	34¾-36	..	..
Build Prod	61-63½	..	..
Burt F N	41-42	..	..
Can Bus	9	8¾	8¾
Can Bread	6½	..	..
Can Cement	15¾	..	..
Can Car & F	14¾-15¼	..	..
Can Dredge	41-43½	..	..
Can Malting	38	..	..
Can Pacific	6½	..	..
Can Alc A	6¼-6¾	..	..
Can Alc B	4½-5	..	..
Can Oil	13¾-15	..	..
Cockshutt	14¼-15	..	..
Con Smelt	81	80½	81
Can Canners	8¼-9	..	..
Dom Bridge	48-49	..	..
Dis Seagrams	22¾-23½	..	..
Dom Stores	8¾-9	..	..
Ford A	25¼	24	25¼
Fanny Farmer	27	24¾	24¾
Con Gas	200½	200	200½
Gyp L & A	12½	12	12
Gen. Electric	208-225	..	..
Gen. Steele W	13¾	..	..
Ham. Bride	14-14½	..	..
Honey Dew	60-75	..	..
Imp. Tobacco	14¼-14½	..	..
Imp. Oil	21	21¼	21
Int. Petle	35½	35¼	35½
Int. Util A	17½-19	..	..
Int. Util B	175-200	..	..
Laura Sec	60-73	..	..
Loblaws .6	25	..	..
McC. Front	12	..	..
Mont L H & P	32½-34	..	..
Massey-Harris	10	..	..
Massey Harris Pfd.	54	53	53
Nickel	65½	65	65½
Page Hersey	106	..	..
Press Metals	34	..	..
Rogers-Majestic	6¾	..	..
Stand Paving	4¾-5½	..	..
Shawinigan	29	..	..
Steel of Canada	85	..	..
C Vinegarg	17½	..	..
C Wineries	3	..	..
Westons	14⅞	14¼	14¼
Walkerville Brew	2-2½	..	..
Walkers	49	..	..
Walkers Pref	19¾	..	..

New York Stocks

Biggar and Crawford

	High	Low	Close
Atchison	80¾	79	79
Am Can	111⅝	111	111¼
Am Smelt	95⅝	95	95⅛
Am Tel & Tel	172	171½	171⅝
Am. Roll Mills	40¼	39⅝	40
Anaconda Cop	59⅝	58⅞	59
Balt & Ohio	27½	27	27
Bald Loco	6	..	..
Bendix Avn	20⅞	20⅜	20⅜
Beth Steel	100¼	98⅜	98⅜
Briggs	45⅝	45½	45½
Can Pacific	12½	12⅜	12⅛
Chrysler	117	115⅝	115⅝
Col Gas	14⅜	13⅞	14
Dupont	160⅛	160½	160½
El Bond & Sh	20⅜	..	..
Gen Electric	58	57½	57⅝
Gen. Motors	57⅜	56⅜	56⅝
Godyear	43¼	42½	42½
Int Harvester	118	..	..
Inter Nickel	65⅜	65	65
Johns Man	136½	..	..
Mont Ward	63⅞	63½	63¼
Nash Motors	19¼	18⅝	19
N Y Central	39⅜	38⅝	39
North Am	28⅜	28¼	28¼
Pack Motors	9	8⅝	9
Penn Ry	36⅞	36½	36½
Radio Corp	10	9¾	9⅞
Stand Brands	12¼	12	12⅛
Std Oil of N J	69⅜	..	..
Studebaker	13½	..	..
South Pacific	47⅞	47½	47⅛
Timken Roll B	63½	..	..
Union Pacific	125½	125	125
United Corp	5⅞	5¾	5⅞
U S Steel	119⅜	117⅝	117⅝
Westinghouse	155	..	..
Yellow Cab	23¼	22½	22½

Grain Quotations

Leeming and Leeming

WINNIPEG WHEAT

	Oct.	Dec.	May
High	131¼	127⅝	129¼
Low	127	123½	124
Close	127¼	123⅝	124½

CHICAGO WHEAT

	Sept.	Dec.	May
High	115¾	116⅞	118
Low	112⅞	113⅝	115¼
Close	113	114	115⅝

ENGINE DRIVER HONORED

LONDON—(CP)—Clad in overalls and cap, Tom Clarke, driver of the engine which brought the royal train from Edinburgh to London recently, was given the medal of the Order of the British Empire by the King.

NOX KIDNEY FLUSHERS

The right way is the only way. If you suffer from kidney trouble, treat them the right way. Flush them with (NOXK) KIDNEY FLUSHERS. They wash the bladder, kidneys and urinary tract; at the same time the whole is made antiseptic. No more getting up at nights; swollen limbs go down; rheumatism and that burning sensation and backache is removed. There is only one (NOXK) KIDNEY FLUSHERS and each package contains one month's treatment. Price One Dollar at druggists or direct from the Nox Laboratories, Bay St., Toronto. Your kidneys will be regulated like a clock. NOX KIDNEY FLUSHERS act as a mild laxative, removing bile from the liver

Sold Only at Bond's Drug Store.

Cheese Quotes Produce and Livestock

MONTREAL PRODUCE

Butter and egg prices registered slight change on Montreal open produce markets.

Graded egg shipments in cartons or less were quoted at 30c a dozen for grade A-large, 29c for A-medium, 23c for B-large, and 21c for C. Receipts: 1,055 cases.

Butter was quoted at 26½ to 26¾c a pound for No. 1, while lots to retailers were 27c to 28c for solids, and 28c to 28¼c for prints. Receipts: 530 boxes.

Cheese was quoted at 15⅝ to 14⅞c for Ontarios, with Quebecs at 14¼ to 14½c. Receipts: 301 boxes.

Potatoes: Quebec, new whites, No. 1, 80's, 75 to 80c; No. 2, 80's, 55 to 65c.

CHEESE BOARDS

Kemptville, Aug. 3 (CP).—Boarded, 1,401 boxes colored, 1,610 white. All sold at 13 13-16 cents.

Perth, Aug. 3.—Boarded, 1,412 boxes white. All sold at 13¾ cents.

Winchester, Ont., Aug. 3—Boarded 330 boxes white, 247 colored. All sold at 13 11-16 cents.

TORONTO CHEESE

TORONTO, August 3 — (CP). — Wholesale cheese prices were a little lower to-day, with dealers buying large, colored, paraffined and government grades at 14½ to 14¾c.

Wholesalers offered cheese to retailers at the following prices: New, large, 16¼c; twins, 16½c; triplets, 16¾c. Old, large, 19c; twins and triplets, 19½c; medium, 18½c; twins and triplets 18¾c.

TORONTO POULTRY

TORONTO, August 3 — (CP). — Wholesale prices on dressed poultry supplied by United Farmers' Co-operative Co. to-day were: Hens over 5 lb., 15c; 4 to 5 lb., 14c; 3½ to 4 lb., 12c; 3 to 3½ lb., 10c; old roosters, 10c; broilers, 1½ to 2½ lb., 16c; 2½ to 3½ lb., 18c.

TORONTO PRODUCE

TORONTO, August 3 — (CP). — Wholesale prices (United Farmers Co-operative Co.) for Toronto delivery today were:

Eggs, dozen, Grade A large, 27c; grade A medium, 26c; grade B, 21c; grade C, 20c.

Churning Cream.—No. 1 lb., 26c; No. 2 lb., 24c.

Butter, No. 1 solids, lb., 27c; No. 2, lb., 26c.

Potatoes, bag, f.o.b. at shipping point: Ontario, new, $1.

Mill feed. — Bran, 29; shorts, 34; middlings, 43.

EAST BUFFALO LIVESTOCK

Hogs, 100; good and choice, 180 to 220 lbs., rail runs quoted at $13.65; comparable weight trucked ins sold $13.25.

Cattle, 150; holdovers, 100; low cutter and cutter cows, $4.60 to $5.85; fleshy kinds, $6.25 to $6.50; medium bulls, $6.50.

Calves, 100; good and choice, $11.50 to $12.

Sheep, none; holdovers, 300; few ewes and wethers, $11; bucks around $10; handyweight ewes to $5.25.

MONTREAL POULTRY

Poultry prices per lb. Grade "A" milkfed chickens, 5 pounds up, 27c; "B" 25½; select "A" 25¼c; "B" 22¼c. Fowls, 5 lbs up, "A" 18, "B" 17c; under 5 lbs, 14 to 15½c. Ducks, 17c. Grade "A" turkeys, heavy weights, 23 to 24c; lights, 20 to 22c. (Prices nominal).

TORONTO HOG PRICES

TORONTO, August 3 — (CP). — Only change in hog prices on Ontario hog markets reporting to-day was at Brantford where liveweights advanced 10 cents to $10.25. Hull maintained the highest dressed-weight prices, quoting unchanged at $13.75.

Liveweights — Brantford, $10.25; Hull, $10; Stratford, $10; Chatham, $10; London, $10; Peterborough, $10.15.

Dressed - weights. — Barrie, $14; Kitchener, $13.35; Hull, $13.75; London, $13.35; Peterborough, $13.40; Stratford, $13.35; Chatham, $14.

FRUITS AND VEGETABLES

TORONTO, August 3 — (CP). — Wholesale prices on fruit and vegetables supplied by White and Co. today were: California Valencia Sunkist oranges, $3.75 to $7.25; Brazilian Navels, 112s, $3.50; 126s and 150s, $4 to $4.25; California lemons, 360s, $6 to $6.25; Italian Verdilla lemons, 300s and 360s, Prima, $6.75 to $7; Mercantile, $6.25 to $6.50; Jamaica limes, boxes containing 226 to 270, $2.25 to $2.50; California grapefruit, $5.75 to $6.

California cantaloupes, 36 Jumbos, $3.25; 45 Jumbos, $3.50; 45 Standards, $3.25; flats, 11s and 12s, $1.50; California Honeydew melons, Jumbo, 9s, $1.75; 12s, $2; California plums, Wickson, 4 by 4, $2.75; 4 by 5, $2.60; Duarte plums, 4 by 4, $3; 4 by 5, $2.75; 5 by 5, $2.60.

California peaches, boxes 65s to 90s, $2.25; 95s to 100s, $2; Georgia peaches, 2 inches and up, $4.75 to $5 bushel; California Bartlett pears, all sizes, $3; United States Red William apples, $2.25 to $2.50 bushel.

B.C. apricots, 15-lb. lugs, $2 to $2.25; B.C. cherries, 15-lb. lugs, Lambers and Bings, $3.25; Canadian raspberries, pints, 5 to 6 cents; Canadian Lawtonberries, pints, 7 to 8c; Canadian rhubarb, 20c dozen; Can-Canadian gooseberries, 6-qt. baskets, 40 to 60c; Canadian red cherries, 6-qt. basket, 40 to 50c; 11-qt. basket, 80 to 90c, Canadian blueberries, 11-qt. basket, $1.25 to $1.50.

Ontario mushrooms, 30c lb; local celery, 40 to 75c; Canadian lettuce, crates containing 3 doz., $1.25 to $1.50; California Iceberg lettuce, 5 dozen to a crate, $5; Canadian beets, 12 to 15c dozen; local radishes, 15 to 20c dozen; local cauliflower, No. 1 bushel, $1.25; Canadian beans, 11-qt. basket, green 40c; wax, 35 cents.

Canadian cucumbers, No. 1, 25c; local spinach, 75c to $1; Canadian cabbages, boxes containing 1½ doz., 40c; Canadian carrots, 15c dozen; local peas, 11-qt. basket, 75c to $1; Leamington No. 1 tomatoes, 11-qt. basket, 40 to 50c cents; State tomatoes, 60 to 75c.

Local peppers, 11-qt. basket, 75c; green Canadian onions, 20c; Chile Spanish onions, 50 lb. crates, $2.60; Canadian onions, 100 lb. bag, $2.75; 50-lb. bag, $1.40; Ontario new potatoes, 6 qt. basket, 18 to 20c; 90 lb. bag, $1.10.

WINNIPEG GRAIN

Wheat futures continued into the new crop year on the downgrade today, with October wheat crashing the five-cent allowable limit on the Winnipeg Grain Exchange. Final prices were 4⅞ to 4¾ cents lower, October $1.27¼, December $1.23⅝ and May $1.24½.

Wheat skidded lower at the opening in sympathy with the easier trend of United States yesterday and unexpected weakness at Liverpool today.

Early losses were partially eliminated at mid-session due to a minor rally in Chicago prices, but support proved insufficient to cope with liquidation operations. Prices again dipped three cents lower near the close. Export business in Canadian wheat worked since saturday appeared to be negligible.

Brokers intimated private U. S. crop reports were in line with expectations and failed to have a marked bearish influence to-day.

TORONT LIVESTOCK

TORONTO, August 3 — (CP). — Trading was fairly active on the cattle division of the Toronto Livestock Market to-day. Included in receipts were 2,700 head from the West, mostly stockers. Prices were steady to firm on all grades. Thursday's closing price on off-truck bacon hogs was $10.50. The calf market was firm and sheep and lambs were steady. Cattle holdover was 200 head.

Receipts reported by the Dominion Livestock Branch were: Cattle, 5,670; calves, 1,900; hogs, 1,800; sheep and lambs, 2,150.

Fairly active trade on the cattle market saw steady to firm prices quoted on all grades. A few good weighty steers sold at $9 to $9.50. One small lot went at $10. Common ranged downward to $7. Butcher steers and heifers were quoted at $5 to $6 for common, with good quality selling at $7.25 to $7.75. Top light steers reached $8.25.

Good butcher cows were firm at $4.25 to $4.75, with a few sales at $5.50. Common were sold downward to $3.25 and canners and cutters mostly went at $2 to $3.

Good bulls sold at $4.75 to $5.50, with bolognas selling at $3.50 to $4.

Fed calves were firm at $8 to $11 for choice quality. Stockers and feeders were ½ higher at $4 to $5.75. A few good feeders brought up to $6.25.

The calf market was firm to 50 cents higher, with most good vealers reaching $8.50 to $9, and a few choice selling at $9.50. Grassers sold for $3 to $4.

A steady lamb market saw good ewes and wethers selling for $10.50. Culls brought $8 and bucks $8.50 to $9.50.

Sheep were steady at $1.50 to $2 for culls, and up to $4 for good light ewes.

SETS RUNNING RECORD

LONDON—(CP)—Hardy R. Ballantyne, South African runner, ran from Box, near Bath, to London, 100¼ miles in 13 hours, 21 minutes, beating the mark of 14 hours, 11 minutes set by Arthur Newton in 1934.

TOP + TOSSERS
In the Majors

JOHNNY MARCUM

HERE'S A PITCHER WHO USES HIS HEAD

By Walter Johns.
Central Press Canadian Writer.

A pitcher who uses his brains as well as his arm that's John Alfred Marcum, square-shouldered, hard-working pitcher for the Boston Red Sox, who rose to major league prominence as a hurler for Connie Mack's Athletics.

While Johnny sits on the bench on off-days, he studies the batters. Then when he faces the same club he knows how and when to use his curve, fast ball or his puzzling knuckle ball.

Born in Campbellsburg, Ky., in 1909, Johnny played sandlot ball and got his first break in the professional circuit with Louisville of the American association in 1928. He soon was transferred to Dayton, O., pitching and playing in the outfield.

He was sold back to Louisville in mid-season in 1930 and showed to good advantage in the box and with the stick. He stayed through 1933 when he was purchased by the Athletics. In 1933 Johnny won 20 games and lost 13 for the Colonels.

In his first full season with the A's, Johnny showed Mack he could be "somebody" if given the chance. He lost his first six games and then told Connie if he'd be patient and keep him on(he'd win 12 games before the season was over. He won 14.

In 1935, Johnny won 17 and then was traded to the Boston Sox for a reputed $150,000 cash. Last year Johnny didn't fare so well, winning only eight games against 13 losses, but now he again is in there with a better than .500 average.

DANGEROUS ORNAMENT

SHOEBURYNESS, England, (CP) —A powerful explosive shell, missing from an artillery dump here, is believed to be standing as an "ornament" in the home of some visitor who found it. It can blow a house to pieces.

Little Lord Fauntleroy Dies Hero

All his life, Vivian Burnett (Left) writer and editor, tried to escape the "sissified" role of "Little Lord Fauntleroy," the fictional character created by his mother, Frances Hodgson Burnett. At 61, Burnett is dead—a hero. He and his wife were cruising in their yawl on the choppy water of Manhasset Bay, New York, when they saw a sailboat overturn. They immediately went to the rescue and saved four people. On the way to shore, Burnett collapsed and died, presumably of a heart attack. At the (Right) is a painting of the fictional character by James Sant, R.A.

Trying To Provoke War With Soviet Moscow Charges

Press Expresses Sympathy For China in Her Conflict With Japan.

NEW STRAIN ON RELATIONS

Nipponese Ambassador Refuses to Order Raiders Punished, or Pay Compensation.

MOSCOW, August 3—(AP).—The newspaper Izvestia, official organ of the Soviet Government, to-day charged Japan was trying "to provoke a conflict with the U.S.S.R. by any means" in a denunciation of the wrecking of the Russian Consulate at Tientsin.

The Soviet press blazed with indignation as Japan rejected a "determined" Russian protest against the rain on the Russian Consulate during the fighting between Chinese and Japanese for possession of the city.

Izvestia declared the attack on the Consulate by White Russians opposed to the present Soviet regime was inspired by the "insolent, cowardly action of Japanese militarists" and charged it was made in revenge for the failure of frequent attempts to raid Soviet frontiers.

The Russian press expressed sympathy for China in the conflict with Japan over the rich North China provinces of Hopeh and Chahar.

"It is not enough that the Japanese army is bombing Chinese cities, exterminating a peaceful population and occupying foreign territory," said Prvda, organ of the Communist party.

"It is using every occasion to try to provoke new conflicts. The path of the Japanese troops is strewn with bodies. Passing through the burned Chinese quarters they are strolling all over the city like hungry wolves searching for objects to attack."

Pensions Withheld.

The press also attacked the Japanese administration of the Chinese Eastern Railway and accused it of again withholding pensions due former Soviet employees of the line.

Soviet moves had failed to obtain payment of pensions for more than 1,500 Soviet citizens under the terms of the Soviet cession of the road to Mancnoukuo, press despatches declared. They asserted payments had been previously suspended in April, 1936, and January, 1937.

The Japanese Ambassador to Moscow, Mamoru Shigemitsu, told the Russian Foreign Office last night his government could not comply with the Russian demands the raiders be punished, property seized by them returned, and compensation paid for the damages.

The Soviet charged the attack was made by White Russians, who are opposed to the Soviet regime, and was organized by the Japanese Intelligence Service.

"Japan has no interest in troubles between the Russians," the Ambassador said. He said the raid was executed by White Russians and denying that Japanese intelligence men had organized the attack.

Verbal representations were made to the Japanese Embassy in Moscow while a formal protest was lodged with the Japanese government in Tokyo. Soviet officials described their protest as "determind" but gave no indication as to how far they would carry the demands.

Milk Bottles Waken You In U.S. Roll Of Drums Does It In Europe

Youth Abroad Regimented While Americans Educated But Not Used.

FERTILE SOIL FOR UNREST.

NEW YORK, August 3—(AP). — American youth today, as viewed by Fannie Hurst, the novelist, is "all dressed up intellectually and no place to go." Youth, she said, is just about the biggest cosmic problem astir.

"The trouble is that we educate them and then don't use them. We can't absorb them," she added; in an interview today on her return from six months in Europe, "and that makes fertile soil for unrest—dangerous soil.

"Naturally, they look at youth abroad to see what they are doing—in Germany, and Russia, and Italy. But there is a vast difference between free American ideals and the regimented ideals of youth abroad.

"The difference might be illustrated by this point. Now that I'm back home, I awake to the rattle of milk bottles on the doorstep. In Europe, I awoke to the roll of drums."

"It would be a nice miracle, though," she said, "if we could send our youth and unsatisfied element abroad and let them see the thousands and thousands of Europeans starving for the things we have—the opportunities, the freedom and the little creature comforts."

Where They Get 'Em.

The holiday brought out fishermen from near and far and all enjoyed a wonderful day. Among the lucky anglers was Allan Parker of the Canadian General Electric Company. Fishing near Wallace's Point he hooked what he thought was the bottom of the Otonabee River. However it turned out to be a 12-pound lunge 37-inches long and full of fight. It required careful handling as Mr. Parker was trolling with a silk line and steel pole. Cameras clicked as he walked ashore at the point with his prize.

ASTHMA AGONY

FOUGHT IN 3 MINUTES.

In 3 minutes the new prescription Dr. Mison's Asmo-Tabs starts circulating through your blood and fighting choking, wheezing, sneezing Asthma and Bronchitis. Soon you breathe well, feel younger and stronger, and sleep like a baby. Just send your name, card will do, for $1.00 Asmo-Tabs FREE. No cost. No obligation. Just tell others if it stops your Asthma. Knox Co., 1042 Knox Bldg., Ft. Erie North, Ont.

AT 85 ADVENTURER LIVING RESTFULLY

Was Franco - Russian War Captive—Killed Cattle Rustlers

WINNIPEG, Aug. 3 (CP)—Charles Goodyear roved the world and adventured in strange lands before settling down to quiet life in Winnipeg 31 years ago. Now he is 85 years of age and expects to round out a century.

He ran away from his Hertford, England, home, at the age of 16 and went to the United States. On a Wyoming ranch he pursued and killed cattle-rustlers and for a time worked in Buffalo Bill's Wild West Show.

In 1870 he enlisted with the French in the Franco-Prussian war, was captured by the Germans and taken to Berlin. There he met Carl Hagenback, wild animal trainer, who commissioned him a few years later to trap wild animals for his circus in South Africa.

He joined the Australian gold rush, fought in the South African war and was stabbed by a Chaco Indian in South America.

Malaria caused his physician to order him to live in Manitoba in 1906. He speculated in real estate and made and lost a fortune.

ONTARIO'S FALL WHEAT YIELDS

(Continued from Page 1)

yields ranged from 35-42 bushels an acre.

Potatoes Doing Well.

Rains retarded haying in Eastern Ontario, but some grain has been cut. Corn, roots and potatoes were doing well last week, and a good crop of apples was expected.

Rains, beneficial to some crops, has come in streaks, and most of Lanark County suffered from dry weather, while leaf rust destroyed much of the late grain. Live stock was in good condition, lambs doing particularly well, the report said.

Drought conditions in Northern Ontario were relieved by last week's rains and crop conditions improved the report said. Haying was almost completed, but caterpillars and grasshoppers made hay crop light and some farmers are faced with buying winter feed for their stock.

Hog Quotations In Peterborough

TUESDAY, AUGUST 3

Canada Packers quote:

Hogs—Live, $10.15; dressed weight, $13.40.

No. 1 sows, 3½c off bacon prices.

Cream—No. 1 (on truck), 25c; No. 1 (delivered), 26c.

Special 2c per pound premium.

Butter—Prints, No. 1, 28c; No. 2, 27c. Solids, No. 1, 27c; No. 2, 26c.

Eggs—Large 20c; medium, 18c; pullets, 16c; C grade 14c.

Dealers quote:

Fall wheat, $1.05; oats, 45c; malting barley, 65c; feed barley, 65c; rye, 80c; buckwheat, 90c.

Youth Is Back On Job Inside Month After Heart Removed Twice, Sewn Up

London, August 3—(CP).—A month after surgeons had twice removed his heart to close stab wounds, Harold Aldridge, 23-year-old munition worker, was back at his job filling shells.

The story is told in the Medical Journal, the Lancet, by Dr. William Gissane and Dr. Bodo Schulenberg, surgeons who performed the operation.

The lung covering was opened and a wound found in the envelope which encloses the heart. This envelope was opened, but nothing could be seen of the heart.

One surgeon placed his hand inside the envelope and gently levered out the heart, which beat steadily. A wound three-quarters of an inch long was found and sewn up while the first surgeon held the pulsing heart in his hands. The heart was then replaced.

To their dismay the heart envelope again filed with blood and one surgeon again put his left hand inside the heart envelope and traced a second stab wound with his finger and the operation was repeated. In six days Aldridge got out of bed and walked 40 yards. In 28 days he was discharged.

VICAR CONDEMNS ABBEY'S COURSE

Military Tactics Just Whited Sepulchres, Writes Critical Cleric

EWELL, Surrey, England, Aug. 3 (CP).—The "glorification of mass murder" in the Aldershot military tattoo, and the "commercialization" of Westminster Abbey were vigorously attacked by the vicar of Ewell, Rev. C. G. Holland, in his parish magazine.

"Hundreds of thousands of our people," he writes, "will witness one of those (literally) whited sepulchres, euphemistically called tattoos, during the next two months. Whited sepulchres because they present war under the aspect of a glorious adventure instead of showing it as it is, a filthy bestial shambles. Whited sepulchres because they show our own side always victorious, the 'enemy' ignominously routed.

"They glorify a foul blot on humanity. They nourish national pride. Franco's destruction of Guernica is what war will be like, not the crash of military bands and the singing of 'Abide With Me' as the final blasphemy of the tattoo."

Of "the desecration of Westminster Abbey" the vicar of Ewell writes: "We are amazed that no voice has been raised at what seems to us to come perilously near the desecration of what should be one of the two centres of spiritual life in London, Westminster Abbey.

"Turnstiles and money tills have been erected, the chink of entrance money and the excited chatter of sight-seers has created an atmosphere of a show place rather than a house of God.

"The excuse given is that the Abbey has lost the collections owing to the long months during which there has been no services. Since the Coronation was at the expense of the public purse there is no reason why a grant should not have been made to meet this loss."

WYATT'S DOUBLE CENTURY

BIRMINGHAM, England—(CP). —His own and Warwickshire's best innings in first-class country cricket for 22 years was recorded by R. E. S. Wyatt when he hit up 232 runs in a little more than seven hours.

ABERDEEN SWEEPS SERIES

PORT ELIZABETH, South Africa —(CP).—Aberdeen, Scottish soccer club, made it three straight over representative South African teams by winning 3-2 here. The touring Scots won the first two tilts 5-2 and 5-1.

Enters Contest

Typist number one to enter the International Typewriting Contest at the Canadian National Exhibition is eyeful Irene Marvin above), whose application was approved by J. Pribble, contest manager.

Northern Transvaal Police of South Africa are searching for a dangerous prisoner who escaped taking with him the handcuffs and a heavy chain with which he had been locked to a huge block of wood.

LAKEFIELD & STONEY LAKE SERVICE

STEAMER will leave for the Lake at 9.00 a.m. and 5.00 p.m.

Drive to Lakefield and catch the 9.00 a.m. Boat and have a Sail Through the Lake.

For Excursion Rate, apply to G. H. YOUNG, 434 Park Street. Telephone 548.

It had to be good to get where it is

DRINK Coca-Cola

1832 1937

Helpful Service . . .

WITH over a century of successful experience behind it this Bank stands ready and willing to render helpful service with any banking problem.

World-wide facilities in every department of banking

Coast to Coast in Canada

NEWFOUNDLAND, JAMAICA, CUBA, PUERTO RICO, DOMINICAN REPUBLIC

NEW YORK, CHICAGO, BOSTON, LONDON, ENGLAND

The BANK of NOVA SCOTIA

OVER A CENTURY OF BANKING SERVICE

News and Views of Recent Happenings in the British Isles

'NOTHING WAS GUARANTEED' CLAIMS MEDIUM ON TRIAL

Officer's Widow Charges False Pretences—Famous "Indian Spirit" Appeared

London.—More stories of the appearance of "White Moose, the North American Indian spirit," at a seance in the attic of a Blackheath house were told at Greenwich police court.

Central figure in the seance was 47-year-old medium Clive Holmes, who is accused of obtaining money by false pretences from Mrs. Violet Evens, widow of a naval officer. Holmes pleaded not guilty.

Mrs. Evens went to the seance, accompanied by her apprentice-engineer son, Charles James, in the hope of getting into touch with her late husband.

Her son flashed an electric torch in the face of the "spirit" and declared that he saw it was the medium Clive, as Holmes was called.

Evens said he attended three seances. The first time he went he was convinced it was not genuine. The form supposed to be that of his father was that of a big man; his father was small.

At the second seance "White Moose" (wearing a white headdress) and many other forms appeared over a period of an hour and a quarter.

He agreed that on the third occasion he put out his foot intentionally.

"When the form stumbled," he added: "I broke hold of my mother's hand, flashed my torch in the face of the form, and saw it was Mr. Clive. I was then struck by his luminous slates, and I seized a chair to defend myself.

When Clive came out of the cabinet he was handcuffed to the chair. Mr. Evens said he did not see any robes, head-dress or beards.

"When the torch was flashed," said Mr. Garnett, "Mrs. Evens stood up, and was immediately knocked back again. My wife went over to the 'form' and said, 'Stop hitting that woman on the head with the slate.'

"The spirit form ran back to the cabinet. It was then I saw its face and recognized Clive."

W. H. Chitty, solicitor defending Holmes, told him that it had been said Mrs. Evens was promised she would be put in touch with her husband. Holmes replied that nothing was guaranteed, and a notice to that effect was displayed on the board. He never knew what would happen.

The further hearing of the case was adjourned till to-morrow week.

'NOT PULLING WEIGHT' IN ARMY, FOUND DEAD

Farm Workers Discover Lieutenant's Body in Car

Sussex, Eng.—"My son had no romance or anything of that sort. . . . I think he had an impression that he was not pulling his weight in the army."

Major-Gen. C. G. Fuller made this statement concerning Lieut. Cuthbert Vladimir Fuller, 24, of the Dorsetshire regiment, who was found shot dead.

Farm workers had seen Fuller's body in a ditch near a car four miles from Rugby. They thought he was sleeping. Later a revolver was seen by his side.

His captain said: "He pulled his weight in everything he did."

RACE AS NIGHTMARE BUT SURVIVED TRAP

Devon Yachtsmen Smash Centuries Old Tradition of Seven Tides

Southhampton. — Two young Devon yachtsmen smashed the centuries-old legend that anyone trapped in the Portland Race—most dangerous point in the English Channel where seven tides meet—never escapes.

In their seven-ton sailing yawl Pauamma they survived the Race—and the 70 m.p.h. gale which swept the south of England.

At the height of the gale at 3 a.m. they were rolling helplessly in the Race. Their distress rockets were seen by a fisherman, and Swanage lifeboat, having just returned after a rescue at Bournemouth, was called out.

The captain in charge of the Portland naval base ordered out the admiralty tug St. Just, which arrived just in time to save the yawl from going ashore.

Said Owner Wright: "Our boat did everything but overturn. The whole thing was a positive nightmare."

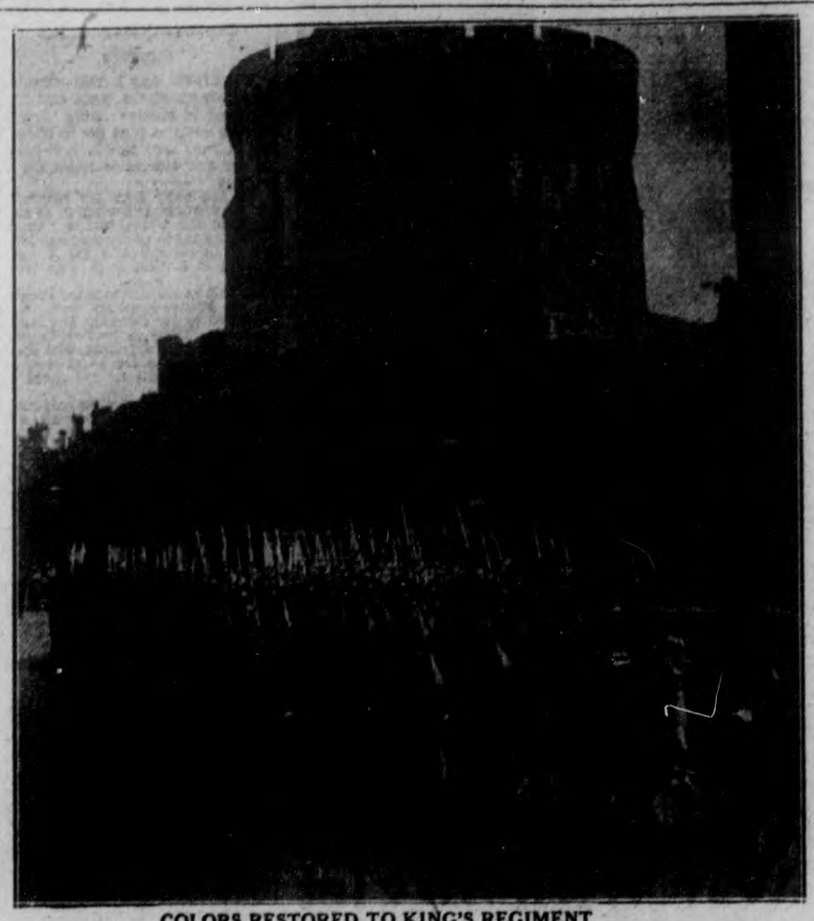

COLORS RESTORED TO KING'S REGIMENT

Proudly marching away from historic Windsor Castle, London, England, the King's Own Royal Regiment (Lancaster) is shown following a ceremony at which the Earl of Athlone restored the unit its colors. These had hung at Windsor Castle for over twenty years, but, following the restoration, were placed in the regimental chapel at Lancaster parish church. Note the historic tower in the background rising above the grass - covered slopes.

GROUP INVESTIGATES BEGGING BY LETTER

Check 1,200 Letters Yearly Says Secretary London Mendicity Society

London, Eng. — Begging-letter writers, who in many cases live in luxury on money extorted from wealthy people, are causing concern to the police.

In the past few months their activities have been on the increase. The writers keep within the law by enclosing with the letter a book of poems or some writings which they claim to be their own work and which they implore people to buy.

Captain Medley, secretary of the London Mendicity Society, investigates something like 1,200 begging letters every year.

"People send these letters on to us for investigation," he said, "and a very large percentage are found to be fraudulent.

"One man well known to us has an office in the city and employs a secretary to do his correspondence. He has been making a very good living by writing begging letters for the past 30 years. He has a country house and obviously makes a lot of money."

A woman who all her life had lived by writing begging letters had her own house in the London suburbs, kept several servants and ran a large car. She was living over the rate of $4,000 a year.

Another man kept two clerks addressing envelopes for begging letters which brought him a large income. He had his own banking account and managed his business on a very scientific scale.

LARGE BUCKET SHOP FRAUDS REVEALED BY LONDON POLICE

Institute Extradition Proceedings Against "The Brains" of English Gang

STOLE $1,250,000

London, Eng.—Police are instituting proceedings against Stanley Grove Spiro — the brains behind some of the city's most serious bucket shop frauds.

Leaving the country two days before a warrant was issued for his arrest, he is now believed to be in Vienna while one of his chief lieutenants, a man named Graham, is said to be operating in Berlin. Both are well known for their activities in South Africa.

The three men he left behind were sentenced at the Old Bailey for their part in fleecing the public of about $1,250,000.

In passing sentence, Judge Dodson warned never to deal in stocks and shares except through the medium of a recognized stock exchange, or through a branch of one of the great banks.

Total of $2,500,000

During the hearing, which lasted seven days, it was stated that Spiro and his agents induced the public to part with more than $2,500,000. Of this the public lost $1,250,000, while the police themselves received complaints involving $800,000.

Two years ago Spiro and accomplices acquired an old-established Scottish firm of stockbrokers named Maclean and Henderson.

Under this guise shoals of worthless shares were foisted on the public.

Method Uncovered

Their method was to get in touch in various ways with people holding shares and stock. To them they gave accurate information until their confidence was gained. Then clergymen, doctors, and retired army men were persuaded to buy the worthless securities.

Touts reported to the head office the progress they had made with prospective victims. One of these confidential reports found in an office read:

"Small house, retired coachman, good reception, cautious, likes our firm. Prefers industrial to gold, very nice man, says 'yes' to everything, and then switches. Think $15,000 could be lifted from him."

QUARRELS WITH GIRL CRASHES INTO WALL

"Still Fond of Him," Says Former Fiancee

London, Eng.—"I am still very fond of him," declared Miss Amelia Lamboureux of Hubert grove, Stockwell, S.W., after sentence had been postponed on her former fiance, accused of trying to commit suicide in a car.

It was stated in court that after a quarrel with Miss Lamboureux, Edwin Lionel Kidd, aged 22, drove the car into a wall in the street where she lived in an attempt to kill himself.

PURSE THIEF CAUGHT BY NEWSPAPER 'AD'

Attempts to Return Purse Contents Worth $1,600 for $50

East Colne, Essex — After being robbed of her handbag at a London station, Mrs. Enid Motion received a letter which read:

"Judging from the contents of your bag you are a sport.

"If you will send me £10 in notes without trying to trap me, I will return all your property, which I really could sell for much more."

The bag contained jewelry and other property worth £320.

The writer advised Mrs. Motion to insert the following advertisement in an evening newspaper personal column:

"E.E.M.—Willing to agree your proposal. Will await your instructions as to address.—E.E."

Mrs. Motion told the police. They suggested that she should insert the advertisement. She did.

This produced a further letter, signed "F. Jackson," and reading:

"Send ten £1 notes. I promise on my word of honor (and I still value that, although I am a thief), to return your goods within an hour.

"My circumstances are brought about by what I think you indulge in—backing horses."

An address in Caledonian Rd. was given.

The police watched, and when William Matthews, aged 28, a furrier, of Glynn Rd., Clapton, called at the address and received the letter which Mrs. Motion had sent there, he was arrested.

FORSAKEN FOR SECT BY WIFE, DAUGHTER

Husband Denounces 80-Year-Old Leader of Religious Community

Pembroke, Eng.—A strange religious community in a tiny village, with an 80-year-old man known as "Shiloh the Ruler" as a prominent member, has been revealed by a husband who believed that his wife and daughter had joined the sect.

The husband and a companion drove to Wooden, a few miles from Tenby, where, nestling in a fold of the hills, two farmhouses are used as temples of "The Chosen Few."

Tearing away the veil of secrecy that had enshrouded the colony, he declared that his wife and daughter had left him. He denounced "Shiloh the Ruler"—whose name is Charles Geard—and distributed pamphlets.

Eventually he drove away, stating that he would pursue the matter.

Geard, described as having a magnetic dominating personality, is regarded by his followers as "The Messiah." He is also known as the "Man Child of Revelation."

He has visited the farmhouses periodically and has conducted ceremonies there, most of his followers being women.

Many of them came from distant parts of the country to make their pilgrimages.

OFFICER WINS CASE

Monmouth, Eng.—Constable Weavin won his case with costs when sued by Joseph Morris, a miner, who said Weavin placed handcuffs on his wrist. It was a case of mistaken identity.

COUNTERFEIT COINS PUBLICITY BARRED

Mint Asks Court to Keep Method Secret

London.—Officials of the royal mint asked at the Old Bailey that secrets of a new process of making counterfeit coins, found by police who raided a loft over a garage at Clapton, E., should not be revealed.

The process used was a novel and ingenious one, it was stated, and publication of details concerning it would "not be in the public interest."

Stephen Amos, 30, a fitter, of Clapton, was found guilty of uttering and making counterfeit coins and possessing apparatus for coinage. Sentence was postponed.

FEW SEATS LEFT UNSOLD

London.—One agency announced that fewer than 30 of its 100,000 grandstand seats for the coronation procession remained unsold. The 95,000 seats handled by the office of works were all sold.

KEPT BRIDE WAITING GROOM IS FORGIVEN

Was Kept at Haymaking by Parents, So Girl Rearranges Wedding

Barnard Castle.—Reunited with the bridegroom who kept her waiting vainly for four hours after failing to meet her on the altar steps of the parish church here, Miss Doris Whittaker, pretty 22-year-old Bishop Auckland girl, has rearranged her wedding day.

The bridegroom, George Spensley, 25, explained that he was kept haymaking on his father's farm.

He said that his parents had learned of the marriage, had kept him busy all day and had hidden the ring he had bought.

By then the wedding guests had eaten the meal provided for them, the clergyman, the Rev. F. V. Robinson, had gone away to play in a cricket match, and Miss Whittaker was on the verge of collapse. She travelled home by bus still wearing her bridal finery.

ALMOST SOLD BULL NOW WORTH $25,000

'Animal Has Just Been Judged Supreme Champion of Shorthorns

Wolverhampton.—Capt. J. MacGillivray, of Ross-shire, wanted to sell his one-ton white bull Calrossie Control four years ago for $2,500. The deal fell through. At the Royal Agricultural Society's Wolverhampton show it has just been judged supreme champion of the Shorthorns—a prize that raises its value to $25,000.

Calrossie Control is not for sale now. Its offspring are already worth $100,000.

Captain MacGillivray has the war to thank mostly for his success.

Before 1914 he bred Highland cattle. Then he joined the Lovat Scouts under Lord Lovat, a Shorthorn breeder. They were great friends.

After the war he went back to Ross-shire, abandoned his Highland cattle, and took up Shorthorns. Now, after 20 years, he has bred the king of the breed.

'KILLED' HER FAMILY FOR MONEY, JAILED

Leeds, Eng.—A series of frauds on insurance companies, during which, said counsel, a woman "killed off" her mother, her husband, and her brother, all of whom were alive and well was disclosed here.

Elsie Ludlam, 28, who pleaded guilty to stealing a number of death certificates and forging and uttering parts of a register of deaths, was sentenced to six months' imprisonment.

Harry Morris, prosecuting, said thta Mrs. Ludlam, wife of a laborer, had 41 policies in respect of members of her family.

She obtained a certificate regarding the death of a man named Barker which she altered to the name of her mother, Elizabeth Beesby. On this she obtained $135. A certificate relating to the death of a man named Arthur Cliff she altered to the name of her husband and obtained $435.

HOSTILE TRIBESMEN RAID HOCKEY GAME

British in East Post Attacked From 500-Yard Range

Razmak, Waziristan. — Hostile tribesmen made a daring sniping attack on British forces here. As the 7th Mountain Battery and the Divisional Signals were finishing a game of hockey 100 yards outside Razmak Camp, the tribesmen opened fire from a range of 500 yards.

They fired a dozen rounds. The players came hurrying in while the camp replied with rifles and machine guns. No casualties are reported.

The tribesmen's daring is all the more remarkable because as recently as June 29 they suffered heavy casualties in a fight with British forces.

The Gurkhas were in their element, bayoneting, bombing, machine-gunning and firing from close quarters. They killed 26 tribesmen.

The Gurkhas themselves lost one killed and two wounded. The man who was killed was shot by a tribesman who shammed death. The tribesman was himself speedily shot.

DIARY READ IN KNIFING TRIAL SAID TO SHOW MURDER PLAN

Birmingham Married Man Is Charged With Stabbing 20-Year-Old Girl

PLEADS NOT GUILTY

Birmingham.—A diary in which Stanley Alexander Lilley, 39-year-old married man of Tufton Grove, Pype Hays, Birmingham, was alleged to have entered plans to murder Olive Yorwerth, 20, was read in court here.

Lilley was sent for trial to the assizes on a charge of attempting to murder Miss Yorwerth by stabbing her with a butcher's knife at the works where they were both employed. He pleaded not guilty, reserved his defence.

M. P. Pugh, prosecuting, said that the two had been associating since November, 1935, but at Christmas the girl broke it off following a visit from the man's wife.

When Lilley was searched a diary and a note were found.

"The piece of paper and the diary go clearly to show that this was not an act of momentary passion," said Mr. Pugh, "but a calculated act well thought out by the prisoner over a number of months."

On Feb. 11 the diary read: "Visit from Olive's uncle. Make plans. Choose Thursday, May 13."

There were others which read, "Sharpen knife for that night." "Took knife to work. Put in locker ready for 13th."

The entry on the 13th read: "I have been foiled by a few minutes. Involved in a slight motor accident on way back from town. This is my third try, and my heart beats at 12 each time."

The following day the attack on the girl occurred.

$5 FINES IMPOSED AFTER PARADE ROW

London, — Attempts to interfere with a Blackshirt march from Kentish town to Trafalgar Square were alleged against nine men and a woman who were brought up at Clerkenwell police court, and 16 men who appeared at Bow St.

They were variously charged with using insulting words and behaviour likely to cause a breach of the peace and assaulting or obstructing the police. Fines for most averaged $5.

PIPE BRINGS $5

Napoleon Relic Attracts Little Attention At Auction

London, Eng.—A large meerschaum pipe supposed to have been smoked by Napoleon failed to attract bidders at Sotheby's recently, and fetched only $5. The bowl was elaborately carved with the Imperial Eagle and the initial "N" was in a shield below.

A Shelley letter stating that he could not cash Lord Byron's bills at Leghorn at a loss of $250 or $300 discount brought $135.

WILL ASK HOUSEWIVES HOW MONEY IS SPENT

Seek to Fix Cost of Living Figure for Working Class

What does a modern housewife, helpmeet of a British working man, choose to buy? What does she spend her man's money on?

The minister of labor, who ought to know the working classes because he has a staff of 27,897 people in touch with them, is starting an entirely new type of inquiry to find out what the cost of living is in every working-class home.

His voluntary workers are going to knock on the doors of 30,000 housewives picked at random all through the country, and when the door is opened they are going to ask: "Madam, how do you spend your husband's wages?"

Mr. Brown anticipates that two doors out of every three will at once be banged in the faces of his investigators. Because he said that if only 10,000 housewives co-operate with him he will be able to find a basis for fixing the cost of living index figure on an up-to-date modern basis.

BRIEF STORIES GATHERED FROM ALL CORNERS OF THE WORLD

BEES SWARM UP TROUSERS OWNER TAKEN TO ASYLUM

Mistaken for Mental Patient by Train Guard Who Saw Only Negligee

HUNGARY CHUCKLES

Prague, Czech.—All Hungary is laughing at the amazing story of Anton Kertesz, the young man with bees in his trousers.

Anton, a peasant, who lives in the village of Nyiregyhaza, had been advised by his friends to take up bee-keeping as a profitable hobby.

He soon discovered, however, that his new acquisitions were yielding no honey, and putting them into two stone jars which he covered with paper, he took the train to Budapest to consult an expert.

He placed the jars underneath his seat, but while he was unsuspectingly reading his paper the bees managed to escape from the jars and began to swarm up their owner's trousers.

As sting after sting found its mark, Anton shifted nervously in his place, but since it is a punishable offence to take bees in a passenger compartment, he dared not explain his plight.

Finally, unable to bear the pain any longer, he leaped to his feet and yelled "For heaven's sake get out!" at his fellow travellers.

As they streamed, with frightened expressions, into the corridor, he pulled down the blinds, tore off his trousers, and started shaking them vigorously out of the window.

Just at that moment an express roared by in the opposite direction, and tore the trousers from his hands.

Anton was still puzzling what to do when the guard appeared. Taking one look at the young man, clad only in pants and jacket, he slammed the door and locked it.

"GAVINI" SO STRONG NATIVES GO CRAZY

Durban.—A close guard is being kept by the South African Sugar Association over all treacle supplies in an effort to stamp out the traffic in illicit liquor among natives of Natal and Zululand.

From treacle is made a potent spirit popularly known as "gavini," which is so strong that it can be easily ignited with a match.

The executive committee announced it had decided to allow sale of treacle only for industrial purposes.

"Gavini is a drink which sends natives mad," explained Mr. Lugg. "It is demoralizing the native people and causing a general degradation."

THREATENS DIVORCE TO GAIN 3 VOTES

Novel Allegations Are Made Against Candidate in Punjab

Lahore, India.—Allegations that a candidate in the recent Punjab elections arranged to embarrass three brothers who refused to vote for him were made before the election tribunal here.

A petition was made against the election of a member of the Punjab legislative assembly. It was stated that three brothers refused to vote for him and that he induced a relative to divorce his wife who happened to be a sister of the three brothers.

LEOPARD KILLS KEEPER

Liverpool, Eng.—Artx, a young male leopard at the Liverpool zoo, sprang on his keeper, 35-year-old John Ashworth, killing him before an attendant watching from outside could render assistance.

ONCE RICHEST MAN CHARGED AS FRAUD

Concealed Wealth to Avoid Payment of Money Borrowed and Lost

Vienna.—Siegmund Bosel, once the richest man in Austria, stood in a Vienna dock charged with defrauding the Austrian Post-Office Savings Bank of $3,500,000 and with a false declaration of poverty when actually he had $1,000,000 concealed by a double account system.

Bosel, a banker, made immense profits out of exchange operations after the war. At the age of 30 he was the richest man in Austria.

But when he speculated on the fall of the franc in 1924, he went bankrupt.

He had borrowed $3,500,000 from the savings bank but, when brought before a tribupal, he swore on oath that he was a poor man and could not pay.

He held great properties partly in the names of two women friends and partly through Swiss firms.

ROAMING JAMAICA CHASING BUTTERFLIES

Kingston, Jamaica.—Prof. Andrey Avinoff, director of the Carnegie Museum at Pittsburg, is roaming Jamaica for butterflies and moths.

Accompanied by his nephew, Nicholas Shoumatoff, the professor has been busy catching small Jamaican animals for scientific research purposes.

Prof. Avinoff was from 1932-34 chairman of the commission on museums of science at the League of Nations international conference of intellectual co-operation at Geneva, where he also represented U.S. museums as a counsellor of the American Association of Museums.

ONCE DEALT IN LARD LATER OWNED BANKS

Brazilian Count Controlled Greatest Private Enterprise in South America

SHOWMAN VANISHES

Buenos Aires.—Slim, young Count Attilio Matarazzo's long fingers gently smoothed the broad crepe band on the lapel of his jacket as he told of the greatest man he ever knew.

"He was my father," he said, simply.

The little general dealer's business which he started had grown into the greatest privately owned enterprise in the whole of South America, controlling shipping, banks, mills and factories throughout Brazil.

Count Francesco was Brazil. Presidents came and went, but the fortune of Matarazzo grew until he became the most influential man in the country.

"As a youth, he started dealing in lard," said Count Attilio. "He prospered, the business grew. Then he began to import flour from North America. He bought land and grew his own grain. Then he purchased a mill and ground his grain into flour. Realizing the possibilities of a great industry, my father decided to build the most modern mills.

"Now the business is the biggest in South America, employing 30,000 people. Just before the war the king of Italy ennobled my father with the title of count."

NAVY BOATS JUNKED

Honolulu.—Two trim gray Eagle boats built for the navy by Henry Ford during the World War have been decommissioned here and sold for junk for $308 each. They will probably be towed to Oakland, Cal., and reduced to junk. They had a displacement of 500 tons and a speed of 18 knots an hour.

GREEN GIRLS FROM COUNTRY TURN GREENER IN NEW JOB

Told Had to Dance "Green Part" So Painted Selves

SHOWMAN VANISHES

Paris—Three policemen making their nightly round in the Paris Exhibition grounds recently discovered four girls, painted a vivid green, bathing in one of the fountain basins and frantically scrubbing themselves.

At the police station the girls—still green—told their story.

They had arrived from their Alsatian village in answer to an advertisement for rural dancers. They were interviewed in one of the exhibition booths by a man who engaged them on the spot.

But he gave them a pot of paint, saying they would have to "dance the green part" in a color ballet. Then he left them to their make-up.

For hours they awaited further instructions. But the "ballet-master" did not return.

ESCAPED PRISONERS LAND AT TRINIDAD

Kingstown, St. Vincent. — Eight more escaped prisoners from the French Penal Settlement in the Guianas recently reached Trinidad. They arrived in an open boat after having been four days at sea.

They landed at Palo Seco and were taken to Port of Spain, the principal town, and put under the care of the Salvation Army authorities.

There are now 22 escaped convicts in the colony awaiting a decision concerning their deportation or otherwise.

FIVE BRITONS TREK THROUGH PALESTINE

Belgrade.—Five young Britons, four Cambridge undergraduates, are on a 10,000-mile trek from Wolverhampton, via the Balkans, to visit a lost Byzantine city which has remained buried for nearly 2,000 years.

Their vehicle is a lorry, specially fitted for the difficult route. They will take the route of St. Paul to Palestine.

The trip has a mixed bag of aims: Archaeology as expressed in our visit to the ruins of Eski-Adalia; then medicine, involving the photographing certain leper colonies for the Cambridge Pathological Institute and getting samples of certain forms of river life; and, lastly, architecture—the study of the marvellous Byzantine monastery architecture scattered throughout the Balkans and Turkey.

FIND IRON IN JANORE

Singapore.—An important discovery of iron ore has been made in the State of Johore, the annual report of the Johore government reveals. Th report declares that "a large deposit of iron has been found near Kota Tingg which is likely to be developed into a producer of the first magnitude."

WATCHMAN TAKES HOUSES

Bombay.—India's most famous fruit, the mango, is to be canned in a suburb of Bombay. Machinery is being installed and orders for 1,500,000 tins have been placed in England. Half a million of the tins have arrived at the factory. Plans are being made to market the product in the United Kingdom.

OWED MAINTENANCE BUT 'HAD AEROPLANE'

Man Charged With Arrears Had "Plenty of Money," Claims Ex-Wife

Slough, Eng. — When William George Butler, of Cippenham Lodge, surrendered at Eastbourne to a warrant charging him with arrears on a maintenance order, his former wife, who had obtained a divorce and remarried, declared that he had had an aeroplane, motor-cars, horses and dogs and appeared to have plenty of money.

He had called himself "Sir William Duncan," and "Mr. Duncan," brother of Miss Duncan, by whom he was employed as chauffeur.

Butler said that his employment with Miss Duncan ceased when her name had been mentioned in and then withdrawn from the divorce proceedings.

He was now living in a small lodge in the grounds of Miss Duncan's house and was looking after her horses and dogs.

The magistrates decided to take the £28 found on Butler in discharge of one warrant.

RECOVER BOY'S BODY

Fifteen-Year-Old Fel. Overboard From Dinghy Near Gravesend

Gravesend — A body recovered from the water at Cliffe, near Grvesend, has been identified as that of Leslie Baker, aged 15, of Edwin St., Gravesend, who fell overboard from a dinghy.

SOCIAL AND PERSONAL

Mrs. A. Johnson of Water street spent the week-end in Buffalo, N.Y.

✧ ✧ ✧

Mr. and Mrs. Jack Smith of 38 Stewart street spent the week-end in Detroit.

✧ ✧ ✧

A. R. Kennedy, managing editor of The Examiner, and Mrs. Kennedy are holidaying at Fairyport.

✧ ✧ ✧

Miss Noreen Austin and Miss Thelma Harrison of Toronto were week-end guests of Miss Meta Hart.

✧ ✧ ✧

Mr. and Mrs. E. Wand of Burnham street are absent on a vacation trip to North Bay.

✧ ✧ ✧

Ross Widdis of Omemee has passed the examinations of the Ontario College of Education in Toronto.

✧ ✧ ✧

Miss Kay O'Brien, a bride of today, was presented with a mauve silk spread by her associates at the Uptown Silk Shoppe.

✧ ✧ ✧

Miss Dorothy Burnham of Rink street is the guest of A. Laurence Shaver, K. C., and Mrs. Shaver, at their summer home in Bobcaygeon.

✧ ✧ ✧

Cyril Robert Cooper and Reg Moore, of Euclid avenue, spent the past week with their uncle, near Lindsay.

✧ ✧ ✧

Mr. and Mrs. Dave Menzies of Chambers street have returned home after a motor tour of the western provinces.

✧ ✧ ✧

Mr. and Mrs. J. L. P. Smith, also Mr. and Mrs. Mervin and their son-in-law and daughter, Mr. and Mrs. Panter, were recent visitors at the Cesanock Tearooms, Norwood.

✧ ✧ ✧

Mr. and Mrs. W. Sears and family returned to Toronto on Sunday after a very enjoyable fortnight's vacation at the home of Mr. and Mrs. Fred Bissonnette, River Road.

✧ ✧ ✧

Mrs. D. Vandervort of Newburgh and Mrs. A. Eastman and granddaughter, of Wyandotte, Michigan, are visiting Mrs. W. Jarvis of Bellevue avenue and her sisters.

✧ ✧ ✧

Mr. and Mrs. H. V. Dailey of Toronto (formerly of Regina), with their daughter Norma and Mrs. Dailey's niece, spent the week-end with Mrs. Agnes Smith of Rubidge street.

✧ ✧ ✧

E. Watson and his sons, and Len Bailey, all of Toronto, spent a pleasant week-end camping and fishing on River Road, on the shore of the Otonabee river.

✧ ✧ ✧

Mr. and Mrs. V. Swainston and son Reg. and Mr. and Mrs. H. Spencer, all of Chatham, Ontario, were week-end guests at the home of Mr. Swainston's sister and brother-in-law, Mr. and Mrs. A. T. Pink, George street.

✧ ✧ ✧

Week-end guests at the home of Mr. and Mrs. E. L. Ainslie of King George street were Mr. and Mrs. E. K. Smith and family, and Mrs. Sid Oakley, all of Toronto. Mrs. Smith and family are remaining for a few days.

✧ ✧ ✧

Mr. and Mrs. Neil Clark and Mr. and Mrs. Bud Goodson and son Billy spent the week-end at the summer home of Mr. and Mrs. Fraser Watson, Loon Lake. Mr. and Mrs. Goodson celebrated the third anniversary of their wedding on Sunday.

✧ ✧ ✧

Messrs. Richard M. Greene, Jim Innis and Monty Wood, all of Toronto, motored down on Saturday to visit Mr. Greene's grandmother, Mrs. W. H. Meldrum of 'Fairview', McDonnel street, and his mother. They left later to spend a week camping at Crowe's Landing, Stoney Lake.

✧ ✧ ✧

George Cooper of Euclid avenue and Fred Aghew of Rogers street left on Sunday morning at half past four o'clock, on a bicycling trip to Williamsburg, Ontario, and Montreal. They made splendid time on the first lap of their biking trip, reaching Kingston within three hours after their start.

✧ ✧ ✧

Mr. and Mrs. Matthew Vill of East Orange, N.J., have returned home after spending a few days' vacation at the home of the latter's parents, Mr. and Mrs. Dennis O'Toole of Otonabee. On their return, they were accompanied by Mrs. Vill's nephew, Master 'Buddy' Re'mond of 197 McGill street, for a visit.

✧ ✧ ✧

Mrs. W. Jarvis of Bellevue Street, and Mrs. H. Quackenbush, have returned home after spending a few days' camping at Salmon Lake.

✧ ✧ ✧

Mrs. Arthur White of Toronto and her daughter Ruth are visiting the former's parents, Mr. and Mrs. Bert Gray, Aylmer Street.

✧ ✧ ✧

Mrs. Walter Burns of Aylmer Street was hostess at tea on Friday afternoon in honor of Mrs. Ernest Hensley of Flint, Michigan, and Mrs. Arthur White of Toronto. Thirty guests were present.

✧ ✧ ✧

Miss Lillian Hurley and the Misses Mamie and Cathleen McCarthy returned on Monday evening after a week's motor trip to Quebec City, Ste. Anne de Beaupre, and Montreal.

✧ ✧ ✧

Adjutant and Mrs. Neil Warrander have returned to their summer place "Warrendale," Fenelon Falls, after attending the Barton-Boorman wedding on Saturday at the Salvation Army Temple.

✧ ✧ ✧

Miss Gladys Dixon of London, England, arrived on the Empress of Britain on Thursday, and will spend the next few weeks with her brother and sister-in-law, Mr. and Mrs. Reg. R. Dixon of Euclid Avenue.

✧ ✧ ✧

After a month's holiday spent with relatives in Peterborough, Mrs. Ernest Hensley returned on Sunday to her home in Flint, Michigan, with her husband and her son, B. C. Hensley, who motored to the city on Friday from Flint.

✧ ✧ ✧

The Misses Mamie and Cathleen McCarthy also spent a fortnight's holiday at "Tondakea Lodge," Georgian Bay, where Miss Mamie McCarthy took part in the Summer Sketching School conducted by the Lodge director, Franz Johnston, A.R.C.A., O.S.A., of Toronto.

✧ ✧ ✧

Mrs. F. E. Hotchkiss was hostess last week at a shower for Miss Kathleen O'Brien. The rooms were prettily decorated with white and pink streamers, bells and flowers. A large number of miscellaneous gifts were brought in by little Joan Hotchkiss, in a basket trimmed in pink and white. Refreshments were served in buffet style.

✧ ✧ ✧

Dr. F. S. Minns of Toronto, who has just returned from the Old Country, where he attended the Coronation festivities in London, was a recent guest at the home of Mr. and Mrs. W. J. Hopwood, Water street, with his sister, Mrs. L. T. Acton of Toronto. Friends of Mr. Hopwood will be glad to learn that he is much better.

✧ ✧ ✧

A very enjoyable evening was spent at the home of Mrs. J. Hunter of Fowler's Corners, in honor of Vincent Millen, whose wedding to Miss Winnifred Norton took place on Saturday. Music was enjoyed, and Mr. Millen was presented with an occasional chair and a blanket, gifts of his relatives and friends. Gordon Millen made a brief address, and a suitable acknowledgment was made by the recipient. Dainty refreshments were served.

✧ ✧ ✧

Wand—Porter

Decorated with white gladioli, St. Luke's Church was the scene on Saturday afternoon, at half past two o'clock, of a pretty wedding, when Muriel Elaine Porter, daughter of Mr. and Mrs. M. W. Porter of Rogers street, was married to Reginald Edwin Wand, B.Sc., son of Mr. and Mrs. E. Wand of Burnham street. The Rev. G. J. Bousfield officiated.

The bride came in on the arm of her father, who gave her in marriage, to the strains of the wedding march played by Miss Margaret Flowers. Her gown of white taffeta, with three rows of ribbon trimming the bouffant skirt, had a short jacket with wide revers and short puffed sleeves. A coronet of pearls wreathed her white tulle veil. She wore white slippers and long white gloves and carried a bouquet of pink Premier roses and gypsophila.

The bridesmaid, Miss Frances Wand, sister of the bridegroom, was frocked in pale pink lace over taffeta. The gown was fashioned with a square neckline, bouffant skirt and fitted bodice, with long streamers of blue silk ribbon from the girdle. The pink poke bonnet was trimmed with blue forget-me-nots and tied under the chin. She wore pink lace mittens and carried a Colonial nosegay of cornflowers.

William Mohun, B.Sc., was best man and ushers were Milton Patten of Toronto and Eric Porter.

After the ceremony, a reception was held at the home of the bride's parents, Mrs. Porter and Mrs. Wand receiving with the bridal party. The former wore brown sheer with a matching hat and white accessories and corsage bouquet of Talisman roses and lily of the valley. Mrs. Wand was in black ninon patterned in wheat sprays, with a black hat, black and white accessories and corsage bouquet of roses.

Catering was by the Hostess Shop of the Porter S. White Company.

Mr. and Mrs. Wand left by motor for a trip to eastern points, the latter wearing navy blue sheer with a cape jacket trimmed with white and a white collar. Her white felt bonnet had white streamers, and her shoes, purse and gloves were in navy and white tones. They will live at St. Catharines.

✧ ✧ ✧

Barton—Boorman

A wedding of exceptional interest to their many friends in the Salvation Army and other circles in the city was solemnized on Saturday afternoon at half-past two o'clock in the Salvation Army Temple, Simcoe Street, when Lieutenant Faith Boorman, second daughter of Mr. and Mrs. Wilfred Boorman of McDonnel Street, became the bride of Captain Clarence George Barton, son of Mr. and Mrs. V. Barton of Shildon, Durham, England. Colonel Walter Peacock of Toronto, Chief Secretary of the Salvation Army in Canada, officiated.

The bride, escorted by her father, came in to the strains of the wedding music, played by Mrs. S. J. Richardson. She was attended by her sister, Miss Ruth Boorman, while Captain Leslie Pindred of New Liskeard was best man, and ushers included the bride's brother, Lester Boorman, her brother-in-law, Captain Pilfrey of Listowel, also Melville Shadgett and Bert French. The large auditorium was beautifully decorated for the wedding by Miss Phyllis Braund, with a profusion of summer flowers.

The bride and her attendant wore the regulation Army ceremonial uniforms, of trim navy blue silk.

At the close of the ceremony, the Benediction was sung by the Army Songsters, and a reception followed held in the Young People's Hall downstairs, and attended by approximately one hundred guests. Decorations were in pink and white flowers and flowers also decorated the little tables from which refreshments were served. Receiving with the bridal party, Mrs. Boorman was frocked in navy blue silk, with a matching hat.

Captain and Mrs. Barton left later to spend a fortnight's honeymoon at Chemong Park, after which they will leave for Captain Barton's new post, which has not yet been designated.

Out-of-town guests at the wedding included the bride's sister and her husband, Captain and Mrs. Pilfrey of Listowel; the bride's aunt and her husband, Mr. and Mrs. Gillard of Weston; Adjutant Ivy Broom of Toronto; Adjutant and Mrs. Neil Warrander; Brigadier and Mrs. Arthur Smith of Toronto; Adjutant Annie Smith of Toronto and her father; Brigadier and Mrs. J. A. McElhiney of Quebec City, who came in from their summer home at Cosmong for the wedding; Brigadier Riches of Toronto, and Captain and Mrs. Sharpe of Campbellford.

✧ ✧ ✧

Wife Preservers

Red or white rock candy may be used for a change to sweeten tea served on particular occasions.

Fashion Service

Here's a cotton pique sun-back dress with cloky bolero jacket that makes it smart to wear all day—anywhere! Without the jacket it's the perfect cool sports dress you need for the beach and week-ends. With the jacket, you can even go to town by merely changing from low-heeled shoes to spectator sports pumps. You'll wear the jacket over other frocks for variety.

The low price will also tempt you. And here are just a few easy steps to making this attractive dress.

You'll want to use the pattern separately for extra sun-back dresses and for extra jackets.

Style No. 1866 is designed for sizes 12, 14, 16, 18, 20 years, 30, 32, 34, 36 and 38-inches bust. Size 16 requires 2¾ yards of 39-inch material for dress and ¾ yard of 39-inch material for jacket.

The Examiner,
Please order for me:

Pattern Number.....
Size .....
My Name .....
Address .....
.....

I enclose 15c in payment

Short Waltz Dress in Black Silk Net

(Courtesy Good Housekeeping)

Black silk net gown with ruffled bolero, flowers at waist.

Sheer black is a frquent theme this summer. It might be called THE summer theme song.

It is worn for morning, noon and night. And for night the query is, shall it be a slim, long dress that touches the floor, or a short dress with an infinite amount of material used—one of the new "waltz" dresses?

By the way, the note now being sounded by French couturiers is short in front and long behind.

Sketched is a gay waltz frock in exquisite black silk net, which shows the popular shorter length inspired by Degas' paintings. The low, square decolletage is concealed by a tiny net bolero, beruffled at the shoulders.

Flowers accent the waist, and horsehair braid in the hem gives the ballerina flare.

Black Leads.

In the autumn openings, too, black leads, both shiny and dull being shown.

Black is featured for silk afternoon dresses as well as evening, and also in velvet. Black is the favorite for winter coats, too, with Directoire plum and wine as runners up, and green coming closer to brown than for a number of seasons.

Did you ever give a thought to the type of gown you need when you plan to go a dancing stop one of the swank hotels or at the country or night club and the weather is NOT clear and moonlight? If you have not given this little matter thought, you may be caught going through and through your wardrobe without being able to decide which dress is appropriate or will show the least damage if it gets a bit wet and wrinkled.

Black, White Is Answer.

Black and white is the answer given in New York on a recent wet night when the crowd was dancing. Hardly any color was visible at the height of the dancing. And that in a night club that permits dresses of street length—informal in type—to be worn during the summer months.

A long black satin skirt worn with white top, and maybe a small evening hat would be smart and practical for such an occasion. There is a wonderful opportunity for originality in such costumes, in the black with touches of white, or the more even matching of the two colors.

Braid in scroll embroideries and scroll appliques are fall trimmings noted in the new line of dresses.

Dresses trimmed with spangled borders are among the smarter things for fall.

JUST BETWEEN US WOMEN

Men rarely succeed in changing the world, but a man seldom fails of success if he lets the world alone and resolves to make the best of it. It is always easier to climb a mountain than to level it.—Lytton.

Dear Friends:

Once before I wrote you about the futility of trying to change one human being. How much harder then is it, when we try to change the world. People may copy us if they think our way of living is better than theirs, or we seem to be getting more out of it, but they are the ones who must do the changing, not us.

There have been those whose voices have swayed thousands, but they did not change the multitude, they only convinced them. And after all, were not put here to right the wrongs of the whole world but only newspapers play a very important those in our immediate vicinity.

And this will bear repeating, the part in what we say or think or do. They have the means of finding out the truth about things, which we could never do ourselves.

The books we read are also important, but we must have variety else we shall just change our own ideas for someone else's. And if we all took pleasure as we could in doing our own part, in keeping the wheels near us turning smoothly, we wouldn't have time to bother about the rest of the world.

We can change our own habits, but can only be an example as far as changing other people's habits. Moreover if we were able to change those around us, and everyone had that power, what a mix-up there would be, for we would be as Mrs. Brown would have us one hour or day, and as Mr. Jones would have us another time, and we would be doing the same thing to others, until we would be more like hash than individuals.

So the best way is to leave the world alone and attend to our own knitting, otherwise we shall be so busy showing where the other fellow dropped some stitches, our own work will be all snarled up.

Besides, how do we know our way is the best way for other people. Maybe if we changed them to our liking we would wish we could change them back again to what they were before.

Each of us have some characteristics which appeal to our friends, and if God had meant us all to be alike, He would have made us all in the same mould, and wouldn't that be boring?

So, the next time you are tempted to change someone, just stop and think if you would like them to change you. You think you are pretty good as you are, and no doubt

And all of us are only part of one another, some having one fault, and some having another, some with good traits of one kind, and some of another, so that we all supplement the other fellow, while he does the same for us.

All of us copy each other in some way, and why shouldn't we, for are we not all human, and the children of one Father whose name is God?

And there are so many of us, that if we do not like what we see in one, we can turn to another. How few also can be "all things to all men", for we get kindness from one, criticism from another, spiritual help from a third, praise, and hope, and charity, and all manner of things from different people.

So, Let us be glad we have so much variety among ourselves, and stop trying to standardize everyone to one pattern. Only in that will we have pleasure and profit from one another. Hoping you get enough variety from

Your Friend,
ROBERTA.

Sally's Sallies

Generally a girl who is quick to catch on doesn't loose when to let go.

Mrs. Sopwith Smiles Even in Defeat

NEWPORT, R.I., Aug. 3.—(AP).—Phyllis Sopwith, wife of the skipper of Endeavour II, said after the second heat of the British sloop, "Ranger went like a train."

"Nobody minds being beaten by a better boat," said Mrs. Sopwith, who sails in each race as her husbands timekeeper in the Americas Cup series off Newport.

The series, she added quickly, is not over one always hopes to the last breath."

In the lounge of their palatial yacht Philante, named for her and the Sopwith's five-year-old son, Thomas Edward, she said of the race:

"We're not —a bit unhappy about it. It would be a pretty poor sport who didn't say to the victor, 'Jolly good luck to you'."

Bagpipes—Sopwith's dinner music—skirled on Philante's brightly lit deck. There was gay laughter aboard, as Sopwith and his wife dined with their 10 yacht guests.

Skipper Sopwith's wife is a tall, graceful woman with fair English coloring, gold-blond hair and blue eyes. She was wearing a white satin dinner gown with light blue sleeves, a triple strand of pearls and satin sandals.

✧ ✧ ✧

Movie Actress Gets "The Works"

HOLLYWOOD, Aug. 3—(AP).—Barbara Stanwyck, mistaken for an autograph hunter, got "the works" from a policeman—and was rescued by Robert Taylor—at the preview of her newest film, "Stella Dallas," last night.

An old hat pulled down on her head and her coat collar flipped up, the actress was not recognized by the officer, who shoved back autograph hunters swarming around Taylor, her escort.

Miss Stanwyck attempted to follow the actor.

"No, you don't," commanded the officer, forcibly putting her into reverse.

Once safely through the mob, Taylor found it was a strange young woman who had hold of his coat tail. He rushed out again. Miss Stanwyck sat weeping on the curb, rigorously guarded by the law.

"I'm going to sock you if you don't let her go," threatened Taylor.

By this time, the officer had discovered his mistake.

The Goldwyn press department chief, Jock Lawrence, said Miss Stanwyck suffered bruises on her arms and shoulders, for which she received a physician's treatment.

Ruffles Trim Linen Lace Dress

Betty Grable
By LISBETH

Lace has its day every day and all year around in these modern times. Once a "luxury" fabric, it now is worn by every woman and for daytime as well as evening.

Of course there is lace and lace. There are the exquisite hand-made laces that are worth a queen's ransom and more; and there are the machine made types that are also very lovely, but which are more moderately priced.

The pretty little dress chosen here by Betty Grable of the screen, is of linen lace in deep rose with a finely pleated ruffle accenting the V neck and the loose, short sleeves.

There is no belt, and the waistline suggests the empire. A little cluster of maroon raffia is fastened at the base of the neckline.

For the girl who has the time to make herself a pretty frock to wear the rest of this month, all of August and into September, there are many materials that she may buy for little cost. Embroidered organdies, for instance, plain and printed linens, piques and crashes, lawns, muslins. It is a field day for the home dressmaker when the crest of the summer wave has passed and materials are marked down for quick sale. She can "pick up" many a bargain and make herself some dresses that will see her through the balance of the summer and which may be worn for house frocks during the winter.

WOMEN WHO HOLD THEIR MEN NEVER LET THEM KNOW

NO matter how much your back aches and your nerves scream, your husband, because he is only a man, can never understand why you are so hard to live with one week in every month.

Too often the honeymoon express is wrecked by the nagging tongue of a three-quarter wife. The wise woman never lets her husband know by outward sign that she is a victim of periodic pain.

For three generations one woman has told another how to go "smiling through" with Lydia E. Pinkham's Vegetable Compound. It helps Nature tone up the system, thus lessening the discomforts from the functional disorders which women must endure in the three ordeals of life: 1. Turning from girlhood to womanhood. 2. Preparing for motherhood. 3. Approaching "middle age."

Don't be a three-quarter wife, take LYDIA E. PINKHAM'S VEGETABLE COMPOUND and Go "Smiling Through."

Protect Your Family's Health!

DRINK MORE
MILK DURING HOT WEATHER
Telephone 2210
CAMPBELL'S DAIRY PRODUCTS

WESTMINSTER *fireproof* **HOTEL**

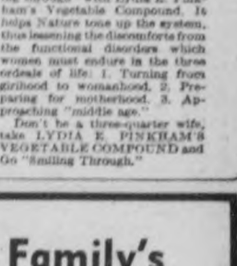

A quiet, artistically-appointed hotel in a residential quarter of Toronto, yet close to downtown section. Thoroughly modern steel and concrete construction throughout. Food selection and cooking in charge of experienced European chef. Courteous service. Moderate rates for single or double room or suite with private bath. Write for folder.
TORONTO - 240 JARVIS STREET

SERVE MORE PEOPLE PER LB.
WITH
BUEHLER'S LEAN MEATS
Round Steak 25c
Correct cutting means more servings. Take advantage of our low prices daily on wholesome meats.
Shoulder Veal Chop 12½c
Hamburg Steak ..... 2 lbs. 25c
Beef Cuttings ..... 2 lbs. 25c
Shin Beef, Beef Liver 15c
Shoulder Lamb Chop. 20c
BUEHLER
Phone 3680

DEPENDABLE CLEANERS
Ladies' Coats, Dresses, etc. Men's Coats, Suits (cash and carry), cleaned, pressed 75c
221 Hunter St. W.

LEWIS' BARBERS AND HAIRDRESSERS
167 Hunter St. W.
Permanents .. $2.50, $3, $5 and $7
Ends ..... $1 and up
We Guarantee Our Work.
PHONE 228W

DRINK Green Spot ORANGE-ADE 5¢
It's real juice
And Green Spot Chocolate
SUNSHINE DAIRY
TELEPHONE 552

Cruise the GREAT LAKES

TO or FROM the WEST via GEORGIAN BAY

Sail on a stately Canadian Pacific ship for two joyous days of cruising—see Georgian Bay, Lake Huron, St. Mary's River and Lake Superior en route between Port McNicoll and Fort William. Enjoy happy shipboard life in cool, bracing air, with delicious meals, dancing, deck sports—and comfortable, airy staterooms.

No extra fare for first class lake-and-rail routing. This year lower-cost intermediate and coach class tickets apply via the Great Lakes on persons of a small supplement. Moderate meals and berth charge.

All-Expense Great Lakes Circle Cruises... from Port McNicoll or Owen Sound
5 Carefree Days—$60 up

Frequent sailings each week from Port McNicoll and Owen Sound to Port Arthur and Fort William, via Sault Ste. Marie and picturesque lake-and-river route.

Full information from any Canadian Pacific Agent, including C. B. Andrews, Canadian Pacific Building, King and Yonge Streets, Toronto.

Canadian Pacific

CANADIAN BACON FINDING LARGER BRITISH MARKET

(Continued from Page 1)

2,876,000 hundredweight, imported in 1936 was the smallest in any year since 1922. Empire supplies, however, increased slightly, and comprised 90 per cent. of total imports. New Zealand alone accounting for 63 per cent., although sending less than in 1935; Canada supplied 23 per cent. of the total against 17 per cent. in 1935. There was an appreciable increase in prices, Canadian cheese rising by 12 per cent.

Eggs Rise 25 Per Cent.

Imports of eggs in 1936 amounted to 246,500,000 dozens, or 25 per cent. more than in 1935, and were the largest since 1931. Denmark supplied nearly one-third of the total and Empire countries only 19 per cent. against 24 per cent. in 1935.

The regulation of imports of bacon by quota was continued in 1936 when total imports into the United Kingdom, amounting to 6,570,000 hundredweight, were five per cent. smaller than in 1935 and 42 per cent. below the figure for 1932, the peak year.

Imports from Empire countries, chiefly Canada, increased and accounted for 24 per cent. of the total, the highest proportion ever recorded. At the same time output in the United Kingdom itself was 18 per cent. greater than in 1935. Bacon prices on an average rose slightly during the year.

JAP WARPLANES BOMB VANGUARD

(Continued from Page 1)

supported by artillery and tanks, was pressing southward by forced marches to dispute the advance of the central government troops into Hopeh province.

Japan claims she holds a special sphere of influence in the North China province and in a week of undeclared war has captured its two main cities—Tientsin and Peiping.

The Japanese troops were reported to have reached a point 15 miles south of Tientsin, fighting scattered engagements as they advanced. Japanese headquarters reported, however, they had met no real resistance.

The advance brought the Japanese within a few miles of the eastern column of the 29th Chinese Army, being reorganized after defeats at Tientsin and along the line of the railroad to Peiping.

The Japanese movement to the south from the general headquarters at Tientsin was the materialization of their long expected thrust to gain a deep enough front to assure strategical and military control of Hopeh province.

Scouting operations were reported far afield in Shantung province with Japanese bombers attacking as far south at Pingyuan, 30 miles below the Hopeh border. Observation planes were said to have flown over Tsinanfu, capital of Shantung province and 200 miles in a direct line south from Tientsin.

MILLBROOK

Mr. and Mrs. Orville Raine of Toronto are visiting her mother, Mrs. Lila Davis.

Mrs. C. Oliphant of Montreal who has been visiting her aunt, Mrs. C. M. Westmacott for the past few weeks, left for home on Thursday.

Mrs. A. A. Smith and Muriel are holidaying for three weeks at Bobcaygeon.

Mr. Clifford Reynolds of Toronto is holidaying with his grandmother and uncle, Mrs. F. P. and Mr. Archie Johnson, Fallis Line.

The Cadets had a bingo booth in front of the Armouries on Saturday night, which was well patronized and helped to expand the sum realized the previous evening from the Lawn Carnival at Reeve P. Stinson's grounds, the object in view being to secure funds to pay expenses of the rifle team going to Ottawa this month to compete in the D.C.R.A. matches at the Connaught Ranges.

Mr. and Mrs. W. E. Russel accompanied their son, Mr. Graham Russell, home to Toronto on Saturday, and will remain for a month's visit in the Queen City.

Misses Barbara Sisco, Madeline and Dorothy McDowell, and Bryar Edmunds of Peterborough motored to the village and attended the Lawn Carnival at Reeve P. Stinson's on Friday evening.

Reg McKnight, student at the Peterborough Business College is home for the remainder of the summer with his parents, Mr. and Mrs. J. McKnight, Fallis Line.

Dr. Lawrence and Mrs. Fallis and their baby boy, are visiting his mother, and brother, Mrs. A. J. and Mr. R. I. Fallis "Westward Ho" farm, Fallis Line.

Miss Ruth Richards and her brothers, Vincent and Ronald, are visiting their uncle and aunt, Mr. and Mrs. G. H. Raymes at Brighton.

Mrs. I. M. Nattress is visiting her granddaughter at Muncey, Ill., accompanying her daughter and her husband, Mr. and Mrs. B. F. Ware on their return trip by motor to their home in Philadelphia.

Miss Isabel McCarthy, who has been spending her vacation with her mother, Mrs. E. H. Barnes, and Mr. Barnes, returned to her position at Buffalo, N.Y., last week.

Mr. and Mrs. Roy Raper and family and her father, Mr. William Mullen, of Toronto have been visiting friends and relatives in the village and vicinity during the past week.

Dr. L. N. Hobbs of Toronto is opening his dental parlors on Tuesday, August 3, the location being the former Bank of Toronto building east of Fowler and Pendrie's store. He is a brother of Dr. M. E. Hobbs, practicing physician in the village.

Mrs. Margaret Scott and two children, Bobby and Billy, of Englehart, Northern Ontario; her sister, Miss Helen Needler, Reg.N., of Toronto, and their aunt, Mrs. Burnett, of Cobourg were guests of Mr. A. A. and Miss Henrietta Needler on Friday.

Mrs. J. Blackwell of Toronto spent the Civic Holiday week-end the guest of Mrs. T. C. and Miss Vanita Ingram.

Mrs. Charles Needler, of Toronto and her sisters, Mrs. Burnett, Misses Bella and Jennick Roddick, and Mr. Ewart Burnett of Cobourg were guests of Mr. A. A. and Miss Henrietta Needler on Tuesday.

Mr. and Mrs. S. E. Eakins and daughter Mary motored to Fevershame for the holiday week-end with relatives at that and other points.

Mrs. Maynard and her son of West Virginia with Mrs. H. A. Fallis and Miss Beatrice Fallis are on a trip to Kirkland Lake and other points in Northern Ontario this week, leaving on Sunday afternoon.

SOME DONT'S FOR PIMPLES

Don't scratch—don't squeeze pimples—you may infect yourself. Don't suffer with itchy pimples. Eczema, angry red blotches or other irritations due to external causes when soothing Peterson's Ointment offers you quick relief. Makes the skin look better, feel better. 50c all druggists. Money back if one application does not delight you. Peterson's Ointment also soothes irritated, tired or itchy feet and cracks between toes. FREE SAMPLE. Peterson Ointment Co., Dept. OT-118, Fort Erie North, Ont.

Bagdad Protests Partitioning

The British Royal Commission's plan for partitioning Palestine in a Jewish state, an Arab state and a British controlled state has not met with approval in Bagdad. The photograph (Above) shows a huge crowd which gathered in the streets of Bagdad, waving banners and daggers to show their disapproval.

American Tourists Great 'Fish' Break

(Examiner Correspondence.)

HASTINGS, Aug. 3.—Two Americans, Charles Koch and Vern Washem, of Akron, O., who have been staying at Max Humphries' "Sunnymede" on the Trent, were on their way to Peterborough one day last week, when they decided to try their luck at fishing from the Indian River bridge on No. 7 Highway, between Norwood and Peterborough. The ladies accompanying them took the car and went on to the city and were to call back for them on their return. The story, as related by Koch and Washem, is that they landed a 7½-lb. muskie much to their surprise, before the ladies arrived back to pick them up. The water where the fish was landed, they claim, is not over two feet deep.

4,000 ARE HOMELESS

RANGOON—More than 50 persons were reported today to have been drowned and between 3,000 and 4,000 were homeless as a result of widespread floods.

The Examiner BULLETIN BOARD

Premier Maurice Duplessis of Quebec has announced at Montreal that he and Premier Mitchell Hepburn of Ontario are to meet soon to discuss natural resources.

Representatives of New York and Toronto brokerage houses are protesting against the new Montreal civic tax of $108 on individual members of firms. Last year it was levied only on the companies and not on individuals.

In a second holdup of United States tourists at Burlington, armed bandits got away with $5 in cash and a quantity of clothing.

Two cases of infantile paralysis have broken out at Brampton within the past four days. The swimming pool has been closed indefinitely by the health authorities.

Falls Off Steamer

Arthur Lyons of London, Ont., fell off the excursion steamer Good-Time, ten miles off Cleveland and was drowned. The steamer was on her way to Cleveland from Port Stanley.

When a pot of stew boiled over, extinguishing the gas jet, Mrs. Girard Masse of Montreal was overcome by the fumes and only the arrival home of her husband saved her life.

The outer office of Governor Frank Murphy of Michigan has been invaded by I.O.O.W.F.A. workers, who say they propose to stage a sit-down strike there until the governor hears their plea for more relief money.

At Springhill, N.S., Mrs. Eva Skidmore, who was visiting a patient in the hospital, fell down a stairway and broke her arm. Now she has an hospital bed of her own.

Is Slowing Down

Washington reports that the huge three-year-old inflow of foreign gold to the United States is slowing down.

Fifty head of Jersey cattle were sold at Silver Creek Farms, Caledon, at an average of $287.20 a head. The Royal Winter Fair grand champion female of 1936 sold for $1,200.

Imperial war veterans, meeting at Brantford, passed a resolution declaring a boycott against all veterans' celebrations where Hon. C. G. Power, Minister of Pensions, is expected. A remark made by the Minister in the House is regarded as a slur upon the British army.

Idaho reported a temperature of 28, seven below freezing, yesterday with hail and snow recorded in some districts.

Moose Elect Officers

William Ramsay of Kirkland Lake has been elected Grand Dictator for Ontario of the Loyal Order of Moose. The provincial convention was held at London.

Peter Campbell of Chatham, who was injured a week ago when his scalp was torn off while he was changing a truck tire, died in hospital.

Senator Dandurand, the Government leader in the Senate, sailed on Saturday for Europe, here he will visit the Spa at Royat, France.

Richard Varnell of Toronto was drowned in the Credit River while taking a night swim. A companion did not miss him for some time, and when help came the victim could not be located. His body was found next day.

Bans Arms Exports

By order-in-council the Ottawa Government has forbidden Canadians to enlist in Spain and banned the export of munitions to that country.

Fire caused by lightning completely destroyed the sawmill, engine house and kiln of the George Dansereau and Son at Grenville, Que., resulting in a loss estimated at $50,000.

While replacing a fuse in an oil switch in a transformer located underground, Fred Rowe, 40, of Barrie, was seriously burned by flaming oil.

Seven persons were hurt when two cars left the highway just outside the city limits of Brantford. Both machines were badly smashed.

Farmer Knocked Off Wagon

William Carnegie of Oxford township was badly injured when he was knocked off a load of hay and thrown heavily to the pavement by a car hitting the wagon on which he was riding. A Detroit motorist was arrested following the crash.

Five persons drowned near Bellefontaine, Ohio, when an automobile skidded off the road and plunged into Indian Lake. One girl was the only survivor of the accident.

According to an Ottawa report, Canadian retail sales in June were heavier than in the same month last year.

Alwynne Evans, 33, a boat keeper on the steamer Prescott, was drowned when he fell from a ladder while climbing on board the boat at Toronto. His wife and two small children saw the accident.

Girl Strikers Arrested For Singing While On Picket Line

Repeated concerts by "singing" pickets in front of the Federal Knitting Mills in Cleveland, brought arrest of 64 by police on a charge of violating an old ordinance forbidding "noisy assemblage." Police Captain E. J. Flanagan said he had "warned" the women to quit their concerts, "because of complaints." A police station, at which Captain Flanagan is stationed, is across the street from the mill. The international Ladies Garment Workers Union has protested the arrests as illegal and an invasion of civil rights.

RUSSIAN WHEAT.

Crop On Lindsay Farm Looks Like Corn.

LINDSAY, Ont., Aug. 3.—(CP)—Russian wheat four feet seven inches high with stalks like corn is growing on C. Crawford's farm here. The wheat, recently introduced to Canada, looks like corn and is used as poultry feed.

WAR ON STARLINGS.

Stratford Police Bag 30 With Shotgun.

STRATFORD, Ont., Aug. 3.—(CP)—First shots in this year's war on starlings were fired here recently. Using shotguns, police bagged about 30 of the birds, the same method that proved effective last year in ridding the district of the nuisance.

SUBMARINE CABLE STOLEN

COLLINGWOOD, Ont., Aug. 3—(CP)—Five hundred feet of submarine cable, stolen while in use, was the loot of hard-working thieves here recently. Bulk and unusual nature of the theft make apprehension of the robbers likely, police said.

MARMORA

Miss Hilda Bonter and brother, William, spent the week-end in Toronto.

Miss Frederica Lyons, of Britannia Heights, is visiting her grandmother, Mrs. F. Feeney, for a few days.

Mr. and Mrs. Ernest Shannon, sons Charles and John and daughter Theresa spent Sunday in Midland.

Mr. Howard Bleecker of Ottawa, visited his parents, Mr. and Mrs. C. A. Bleecker, over the week-end.

Mr. James Henderson of Ottawa visited friends here over the week-end.

Miss Rose Mantle, of Toronto, is visiting her parents, Mr. and Mrs. G. Mantle.

Miss Dorothy Gray of Belleville, visited her parents, Mr. and Mrs. Floyd Gray, over the week-end.

Miss Anna Shannon, of Ottawa, visited her parents, Mr. and Mrs. J. A. Shannon over the week-end.

Mrs. James Hickey and son John, of Toronto, are visiting relatives here.

Misses Ilene and Marion Doyle of Peterborough, spent the week-end with their parents, Mr. and Mrs. J. Doyle.

Miss Mary Ann Flynn, of Peterborough, visited her parents, Mr. and Mrs. W. Flynn, over the week-end.

Mr. and Mrs. K. Cairns and Mr. and Mrs. Foster Irwin, spent the week-end with Mrs. P. Sopha.

Mrs. Clarence Clarke of Peterborough spent the week-end with her mother, Mrs. P. Sopha.

IMPERIAL VETS PROPOSE BOYCOTT ON HON C. J. POWER

(Continued from Page 1)

further a cementing of the individual units into one body.

The 1938 convention will be held, as an Ontario affair, at St. Catharines. In the meantime the organization will press for further action to improve the lot of ex-servicemen. Among their aims:

Obtaining an estimated $50,000 from the British Government from a canteen fund to which they contributed; that they be given consideration at 55 for war veterans' allowances; that those in Canada be a direct responsibility of the Federal Government; that the Union Jack be the official flag of Canada always; that all Imperial veterans be paid a permanent monthly allowance instead of relief.

SQUIRRELS DOOMED

LONDON (CP)—Warfare against the grey squirrel opens July 31, when a prohibitory act comes into force. They are charged with doing great damage by eating shoots, bark, bulbs and bird's eggs.

HEAVY AIR TRAFFIC

CROYDON, England—(CP)—All records at Croydon Airport were broken one week in July when 694 airliners, carrying 3,868 passengers, passed through, the daily average being 99 ships and 553 passengers.

NEW IMPROVED PALMOLIVE IS EXTRA GENTLE ON YOUR SKIN

"I DEPEND ON PALMOLIVE TO KEEP ALL MY SKIN SMOOTH AND YOUTHFUL" Says Mary Hutton

attractive Vancouver secretary

"I can thank Palmolive," continues Miss Hutton, "for the clear, smooth texture of all my skin. Palmolive seems to protect my complexion—keeps it from becoming dry and rough."

And you, like this charming business girl, will thank Palmolive for a skin that's lovely *all over* . . . if you follow the simple beauty treatment shown below. It's the easy Palmolive method recommended by the world's leading beauty specialists.

Try the new improved Palmolive

See for yourself how Palmolive's new, extra mildness keeps your skin lovely and fresh and smooth; how its new perfume makes Palmolive so much more thrilling to use; and how its new hardness makes Palmolive last much longer . . . saves you money. Phone for three cakes now. Start your complexion on the way to real, all-over loveliness.

DR. DAFOE Says:

"At the time of the birth of the Dionne Quintuplets, and for some time afterward, they were bathed in Olive Oil . . . When the time arrived for soap and water baths, we selected Palmolive Soap exclusively for daily use in bathing these famous babies."

CUT DRIVING COSTS to an all-time low!

"THE MOST ECONOMICAL CAR I HAVE EVER DRIVEN"

". . . There is no doubt in my mind that Pontiac is the most economical car I have ever driven (one bantam car excluded). On checking up my mileage on two recent mountain trips, I averaged 25 miles to the gallon at a speed of 40-45 miles per hour. Having in mind that it is a new car with less than 800 miles on the speedometer, I consider the mileage extraordinary . . ."

G. M. Firmstone

(Original letter on file at Oshawa)

DO you wonder why 1937 Pontiac sales are *more than double* those made during the same period last year? Here is a distinctively beautiful car "stepped up" to 89 horsepower . . . a bigger car with long 117-inch wheelbase . . . providing the safety and stability of *more weight* than any other low-priced car . . . yet many owners report that Pontiac has cut their driving costs to an all-time low! Mr. Firmstone's comment is typical. Invariably, people who take "time off" to investigate Pontiac's outstanding record for trouble-free performance, Pontiac's all-around economy and big car comfort are *sold on the spot*. And when they learn Pontiac *costs only a few cents more a day* to buy than the lowest-priced cars, they can hardly believe their ears!

That's why we say: see and drive Pontiac before you buy *any* car at *any* price. The General Motors Instalment Plan provides monthly payments to suit your purse.

PRICED FROM $925

Sport Coupe with Opera Seats

Delivered at factory, Oshawa. Government taxes, license and freight additional. (Prices subject to change without notice.)

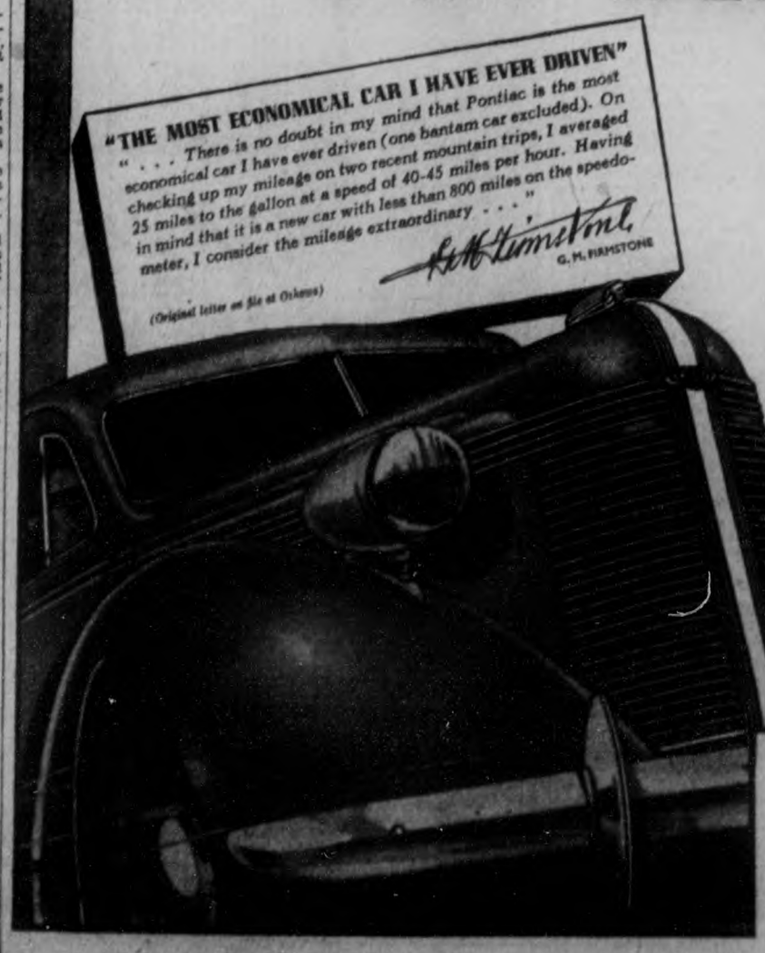

Pontiac

J. J. DUFFUS CO., Peterboro

Duffus Bldg., Water Street Telephone 1760

The Peterborough Examiner

PETERBOROUGH, ONTARIO, CANADA, TUESDAY, AUGUST 3, 1937

Pedestrian Killed Near Belleville

BELLEVILLE—Robert J. Jones, 60, was killed on the Bay Bridge Road last night, when struck by a car driven by Orley Parks, R.R. 4, Belleville. He stepped directly into the path of a car after being passed by a car ahead. No blame was attached to the driver. An inquest has been ordered.

Hardly Wait To Get Married

LOS ANGELES—Annie M. Cotton, 78, "can hardly wait" until Friday to marry John E. Scott, 79. That's what she said when they drove up to the marriage license bureau and wrote out an application at the curb because of their infirmity. It will be Miss Cotton's first wedding, the fourth for Scott.

AB. CHASE NAMED GRAND CHAMPION OF STONEY LAKE

Kay Acton of Toronto Wins Honors in Ladies' Events at Premier Regatta

MANY CLOSE BATTLES.

(By Staff Reporter)

JUNIPER ISLAND, August 3. — Power boat races, swimming contests and a wide variety of paddling events thrilled Stoney Lakers who assembled with scores of visiting spectators from district points on Juniper Island for the premier Stoney Lake regatta of the season Monday afternoon. No part of the colorful social and sporting pageantry which has graced this meet over many past years was lacking.

Ab. Chase of Peterborough was grand champion of the day in the men's division of the regatta and Kay Acton of Toronto won ladies' honors. Point runners-up for the championships were Ross Pulkinghorn, Charles McIlmoyle, Billie McKenzie and Ruth Easton.

Close Battles

Always a regatta which has drawn fair numbers of entries, the meet won full entries for each event on the card. The card was well designed with races which are perennial favourite among both participants and spectators. Excitement ran high during such events as the gunwale race which Chase won after a stiff battle with Pulkinghorn and others of a closely-following field, the ladies single canoe won by Kay Action in close competition with Billie McKenzie and Ruth Easton and the mixed canoe fours event where Kay Action again triumphed as captain of the winning crew.

Ruth Dalliday was first to the line in the ladies' swim which drew one of the largest entries of the day. She managed to hold a slight advantage gained over Ruth Easton and Alice Townsend who finished in second and third places. Joe Fitzgerald, Mike Wood and Ralph Johnston were the first three to finish in the men's swim, one of the outstanding events.

Ditchburn Trophy

The Ditchburn Trophy went to Mrs. W. L. Beatty as a result of her victory in the championship power boat race open to any boat placing first or second in the other boat race events on the card. She finished with six mile distance, two laps on the Viamede course, with a margin of two minutes over the second-place boat piloted by Fairburn Smith. George Johnson finished third, Col. J. E. Osborne, fourth and J. G. Spragge fifth.

Proceedings were directed from a barge anchored at the east end of the Government wharf, Jock Spragge of Toronto handling the megaphone. Starters were Lyman Crawford-Brown, Bill Beatty and George Scofield, all of Toronto, and serving as judges were Col. F. Bandford-Smith, G. C. Temple and Dr. Don Myers, all of Toronto.

The prize list.

Ladies tandem canoe—1, K. Acton and Ruth Easton; 2, Billie McKenzie and Lillian McClennan, Mary Ricker and Eleanor Shipp.

Men's tandem—1, George Thompson and Ab. Chase; 2, Ross Pulkinghorn and Charles McIlmoyle; 3, Dave Barnes and John Sherin.

Gunwale race—1, Ab Chase; 2, Ross Pulkinghorn; 3, W. Laidlaw.

Men's single canoe—1, Ab. Chase; 2, Ross Pulkinghorn; 3, W. Laidlaw.

Ladies' single canoe—1, Kay Acton; 2, Billie McKenzie; 3, Ruth Easton.

Seven in a skiff—1, Ab. Chase's crew; 2, Ross Pulkinghorn's crew.

Crab race—1, Ross Pulkinghorn; 2, Charles McIlmoyle; 3, Ralph Millage.

Mixed tandem canoe—1, Kay Acton and Charles McIlmoyle; 2, Billie McKenzie and John Sherin.

Men's canoe fours—1, Ab. Chase and crew; 2, Wes. Kelly and crew; 3, Goldsmith and crew.

Ladies' canoe fours—1, Billie McKenzie's crew; 2, Jane Courier's crew; 3, Kay Acton's crew.

Mixed canoe fours—1, Kay Acton's crew; 2, Billie McKenzie's crew; 3, Mary Richer's canoe.

Ladies' swim—1, Ruth Dalliday; 2, Ruth Easton; 3, Alice Townsend.

Men's swim—1, Joe Fitzgerald; 2, Mike Wood; 3, Ralph Johnston.

OBITUARY

THOMAS J. CULLEN

Funeral services were conducted at the family residence 306 Louis street this afternoon by the Rev. V. E. R. Zurelt, pastor of Knox United Church, for Thomas J. Cullen, who died on Sunday afternoon at the age of 57 years following a brief illness. The remains were laid to rest in Bridgenorth Cemetery.

Born in Smith Township, the late Mr. Cullen was a lifelong resident of the district and was held in wide respect and esteem. He was a carpenter by trade.

Besides his wife, the former Helena Conway, he leaves four sons and two daughters: Morgan C. Cullen, Dufferin street, Kenneth Cullen, Dalhousie street, M. J. Cullen, Antrim street and Thomas Cullen at home; Mrs. C. Collins, King street and the Misses Mildred and Mary Cullen at home. He also leaves two sisters, Mrs. Ida Nichols, Lindsay and Mrs. G. Telford, Long Branch and a brother James Cullen of this city.

JAMES MAYHEW

The death occurred at the House of Providence on Monday night of James Mayhew at the age of 74 years. He had lived in Peterborough practically all his life and was a tailor by trade. He was a brother of the late Mrs. John Potvin. The funeral is to be held from Lane and Bano's Funeral Home on Wednesday at 8.45 to St. Peter's Cathedral for a celebration of Requiem Mass. Interment at St. Peter's Cemetery.

DUCHESS LIKES BEARS

LONDON—(CP)—"It is the dream of my life to own a live Koala bear," said the Duchess of Kent when she purchased a stuffed Koala bear, the size of a cat, at the Australian stall at a Red Cross bazaar.

Winner At Trent River Regatta

Cecil Lloyd, Campbellford youth, winner in Monday's one mile open swim at Trent River regatta. He was in a field of ten. Miss Alfreda Logan of Havelock, Centre, winner of the girl's swim, fifteen years and under, and, Right, Sandy MacDonald of Toronto, a former Hastings boy, the winner of second prize in the big swim.

John Richer Grand Champion Of The Kawartha Park Regatta

Prize Winnings Well Distributed Over Large Number of Contestants.

KAWARTHA BOYS WIN.

(By Staff Reporter)

KAWARTHA PARK, August 3. — A full representation of the summer residents in the Kawartha Park district of Stoney Lake were on hand to see the fun and cheer on their favorites as the annual Kawartha Park regatta was run off Saturday. A high standard of aquatic competition prevailed through the varied program of events which was designed principally for participation of the young generation.

John Richer of Toronto demonstrated an able talent with the paddle in the several types of paddling competition provided during the afternoon to win himself honors as grand champion of the day with a point total which gave him a safe margin over the nearest runners-up. However, the prize winnings were well distributed over a large number of contestants as competition was keen in almost all events. Entries were good with from six to a dozen at the line for most of the starts.

The regatta was sponsored by the Kawartha Park Cottagers' Association. Among those who assisted in the events were Charles Coulter of Toronto, announcer; Dr. Carmen Richker, Dr. John Dale and Ed. Shipp, all of Toronto, and W. J. Scott of St. Louis, judges; and Ray Price of Toronto and Tom Farr of Weston, starters. D. G. Townsend of Hamilton was the recorder.

Possession of the Shipp Trophy was awarded Ricker as grand champion of the day. A generous portion of the fine array of prizes provided by the association went to boys from the Kawartha Boys' Camp, who were represented in every race in which they were eligible.

The Prize List

Boys' single canoe, 12 and under—1, Jack Laingward; 2, Doug. Laingward; 3, Ralph Millage.

Girls' single canoe, 14 and under—1, Doug Richer; 2, Elizabeth Nash; 3, June Burrows.

Boys' single skiff, 10 and under—1, Douglas Burrows; 2, Art Turner; 3, Ross Brownscombe.

Mixed Tandem Canoe, open.—1, Kay and Allan Coulter; 2, Bev. and Dave Rogers.

Rotary Tandem Canoe—1, Ralph Rogow and Ross Edwards; 2, Gordon Johnston and Stewart Laing.

Girls' Single Skiff, 10 and under. —1, Phyllis Snow; 2, Joy Gerry; 3, Mary Northey.

Boys' single Canoe, 14 and under—1, John Ricker; 2, Don. McMichael; 3, Walter Afleck.

Girls' Single Canoe, open.—1, Billie McKenzie; 2, Kay Coulter; 3, Eleanor Ship.

Boys' In and Out.—1, David Rogers and Tom Gerry; 2, Hugh Myles and H. Hicklin; 3, John Ricker and Art McMichael.

Mixed tandem skiff, married couples—1, D. Townsend and Mrs. W. Shield; 2, E. Shipp and Mrs. Gerry; 3, Mrs. McMichael and W. Jones.

Crab races.—1, Ralph Millage; 2, Hugh Hicklin; 3, David Rogers.

Girls' in-and-out.—1, Madeline Charlton and Alice Townsend; 2, Billie McKenzie and Betty Laingward; 3, Marion Ricker and Doris Charlton.

Boys' single canoe, open.—1, Ken Morris; 2, Phil Goldsmith; 3, Tom Gerry; 4, John Ricker.

Girls' war canoe.—1, Kay Coulter; 2, Eleanor Ship.

Gunwale race.—1, David Rogers; 2, Ken Morris; 3, Philip Goldsmith.

Canoe fours, mixed.—1, Billie McKenzie, Beatrice Greer, Philip Goldsmith and Stewart Laing; 2, M. Hicklin, Betty Laingward, Barbara Talbeon and H. Hicklin.

Girls' single skiff, 12 and under.—1, Kay Turner; 2, Francis Bradshaw; 3, Joy Gerry.

Mixed tandem canoe, hands.—1, M. Ricker and T. Gerry; 2, Bea McKenzie and G. Laing; 3, Kay Coulter and A. Michel.

Boys' war canoe, Rotary vs. Kawartha.—1, Rotary, R. Parsons captain; 2, Kawartha, A. Coulter, captain.

Boys' swim, 14 and under—1, Ralph Rogow; 2, J. Ricker; 3, W. Afleck.

Girls' swim, 14 and under—1, June Burrows; 2, Doris Ricker.

Boys' swim, open.—1, Ralph Johnson; 2, George Donald; 3, Tom Gerry.

Girls' swim, open.—1, Marion Ricker; 2, Alice Townsend; 3, Eleanor Shipp.

Seven in skiff, mixed—1, Tom Gerry's crew; 2, Phil Goldsmith's crew; 3, J. Ricker's crew.

Moscow's gold museum now has over 10,000 exhibits of Russian gold.

THE STARS SAY . . .

By GENEVIEVE KEMBLE

For Wednesday, August 4

A rather eventful day, with matters of a sudden or surprising nature, is to be looked for, judging by the aspects of major planets. Transactions with large corporations, political or diplomatic circles, fraternities or with other influential contacts assume paramount importance. These should prove an expansive and fruitful venture, although resulting in withdrawal of funds and resorting to speculative chances.

If This Is Your Birthday

Those whose birthday it is may find themselves confronted by a year of rather sudden and surprising events, with the necessity for quick decisions, taxing of resources, and the need to undertake some speculative ventures. These require some extra outlay or unusual expense, but seem justified under the expansive probabilities. Change or a journey in connection with major propositions is imminent. Be wary with contract and writings.

A child born on this day may be capable and ambitious, with leanings toward large affairs having a rather speculative aspect. They should bring position, wealth and personal gratifications.

CUSTOMS RETURNS REVEAL INCREASE

Excise Tax Collections Form Greater Part of Revenue in July.

Peterborough customs returns during July represented another substantial gain over the same month in 1936. Total for last month was $155,601.10 as compared with $129,156.89 for last year.

The total included $114,843.73 excise tax collections and $40,640 import duty collections as well as $117.26 sundry collections. It represented a slight decline from the biggest months registered this year, May and June. May and June collections were $159,407.17 and $164,128.53.

12-Pound Muskie

C. M. Bassman, of Toronto, above with a 12-pound muskie that he landed while fishing on the Trent on Friday evening about dusk using a pikie minnow. The fish was caught near the second island two miles east of Hastings.

MAIN STREET TOPICS

Jabs and Jottings as Picked Up By an Examiner Reporter.

SUSTAINS BROKEN WRIST.

In a fall downstairs early this morning Mrs. Margaret Wilding, mother of Mrs. G. E. Beals, 595 Watherford street, sustained a fractured left wrist. She was removed by ambulance to Nicholls Hospital, where she was reported to be resting comfortably.

VITAL STATISTICS.

According to vital statistics on file at the city hall, there were 62 births; 36 marriages; and 30 deaths recorded during the month just ended. Comparative figures for the same period of last year were: Births 57; marriages 26; and deaths 47.

OVER 200 GUIDES.

There are over 200 licensed guides in Peterborough County, according to Game and Fisheries Inspector I. J. Lyons. The Inspector has himself already sold 176 guides licenses this season, while Game and Fisheries Officer L. A. Gibb of Havelock has sold upwards of twenty licenses.

TWO VISITORS SUMMONSED.

Informations have been laid by Game and Fisheries Inspector I. J. Lyons against two Toronto visitors, it is learned. The two men who will appear before the Bench on Thursday are alleged to have been fishing in a restricted area on Stoney Lake, despite signs which forbade fishing there.

TEN-POUND MUSKIE.

A ten-pound muskie was landed near Snag Island on Trent River, last week by Graham Reid of Toronto. The fish measured 37½ inches in length, 15 inches girth, and 5 inches across the mouth. Bait used was a Heddon River Runt spook floater, the fish put up a fight for 25 minutes. Mr. Reid also caught a 4-pound muskie.

COMMITTEE TO MEET.

The Relief Committee for the families of the ex-employees of the Bonner-Worth and Dominion Woollens, consisting of the following: Ald. James Hamilton, Rev. F. J. Kelly, Ronald Knox, F. J. Tuggey, Homer Borland, Mrs. Hortence Terrace, T. J. McMurray, Hugh Pollard, Alexander Stevens, and Ald. G. N. Gordon, will meet to-day at 5.00 o'clock for organization purposes and to arrange for another tag day.

TO REPRESENT CANADA.

Two Peterborough citizens have been honored lately by being asked to compete for Canada in an international correspondence chess match between Canada and the United States of America. They are: G. Snowden and H. B. Cowan. Sr. Mr. Snowden is playing against a competitor in Iowa, while Mr. Cowan is matching his skill against a player in Oklahoma. Canada has a strong team including five past champions, it is stated.

BUILDING PERMITS

A total of 29 building permits was issued by the city engineer's department during July authorizing building construction of a total estimated value of $26,610. They were made up as follows: 32 miscellaneous permits, $4,810; 6 dwellings, $15,000 and removal of the top storey from the old Turnbull Bldg., $16,500. From January to the end of July permits aggregated $155,042 in value as compared with $159,282.75 for the corresponding seven months of last year.

ONLY TWO SPILLS.

A detachment of St. John Ambulance men did special duty at Exhibition Grounds race track on Monday afternoon, and treated one motorcyclist for injuries. He received first-aid for a bruised hip after spilling at the north-west corner of the track. Another rider who fell at the south-west corner when a piston on his machine seized up, was not injured. There were only two spills during the entire program covering a period of almost five hours. The riders all showed lots of skill and nerve in handling their racing machines on the curves.

LOVE.

"Love" was the subject of lesson-sermon for First Church of Christ Scientist, Peterborough, on Sunday. The golden text was "Be perfect, be of good comfort, be of one mind, live in peace; and the God of love and peace shall be with you." (II. Cor. 13, 11.) Selections from the Bible included the following from John 13, 34: "A new commandment I give unto you, That ye love one another; as I have loved you, that ye also love one another." Correlative citations from the Christian Science textbook included the following from page 6: "God is love. More than this we cannot ask, higher we cannot look, farther we cannot go."

TWO STREET ACCIDENTS.

When he ran into the side of a bread truck driven by F. Sanford just north of the Park and Romaine streets intersection early on Saturday evening, the 7-year-old son of Mr. and Mrs. M. J. Payne, 89 Park street escaped injury. The driver of the truck reported he was proceeding north on Park street when the child ran from the west side of the street into the side of his truck. He picked up the child and took him into his home nearby. Earlier in the evening automobiles driven by Mrs. Rhoda Sedgewick, 214 Morrow street and by Archie McArthur of Havelock were involved in collision at the same intersection. Mrs. Sedgewick's car had both hind wheels torn off in the impact, but no personal injuries were suffered by either of the drivers.

SPECIAL POSTAL SERVICE.

The staff of "The Yeoman," official organ of the Toronto Rover Council handled the postal service in connection with the week-end Rover Moot at Bald Lake. Through special arrangements with Charles Lacheur, postmaster at Peterborough, every letter leaving the Moot was stamped with a special Moot cachet. In a brief item in the Rover publication relative to the "Moot Postal Service," it is stated: "The Yeoman would like to take this opportunity of thanking Postmaster Lacheur of Peterborough for his thorough and most hearty co-operation in allowing us to handle the mail. We are sure that his gesture has started the ball rolling for a regular moot postal service at all Ontario Rover Moots in the future."

BOARD TO HEAR COHEN PRESENT STRIKERS' CASE

(Continued from Page 1)

non-strikers who have remained on duty during the strike. The non-strikers assembled in a group at the corner of Park and McDonnel streets and it appeared they intended to march in a body to the plant entrance. They finally withdrew shortly after seven o'clock without attempting an entrance, to the accompaniment of boos and jeers from the picket body up the street.

A mass picket of strikers, mostly girls, again turned out at 12.30 o'clock noon, anticipating a possible further attempt of the men to get into work. A rotating picket chain was set in motion along the plant front but no non-strikers appeared. It appeared this afternoon that no workman, either boss or employee, was inside the Bonner-Worth.

Organizer Alex Welch was again in Cornwall over the week-end, engaged in perfecting the new Canadian textile union set-up which will eliminate any direct C.I.O. affiliation. He announced there efforts would be concentrated on bringing about closer unity between Peterborough and Cornwall textile strikers.

It was reported this morning office workers at the Bonner-Worth and Auburn plants had been advised they would not be required to report for work until further notice. Up to the present, only those members of the office staffs required for attention of mail and telephone switchboards have been on duty, it is understood.

INSURGENTS TAKE MOUNTAIN FORT

Attack Captures Loyalists' Field Headquarters on Teruel Front.

HENDAYE, Franco-Spanish Frontier, Aug. 3 —(AP)—Two insurgent brigades were reported to-day to have driven Madrid-Valencia troops from their principal mountain fortification on the Teruel front near Bezas and to have cut their main communications artery.

An official insurgent communique recounted in detail the twin operations, the latest developments in Generalissimo Francisco Franco's effort to hammer a wedge into government territory in eastern Spain and split the lines between inland Madrid and coastal Valencia, temporary heat of the Republican Government.

The thrust brought capture of the government field headquarters, stock of munitions and supplies, the communique said, and at least 100 government dead were left in Bezas.

Bezas, southwest of Teruel, is about 15 miles north of the Cuenca road, an immediate objective of Franco's drive toward the main Madrid-Valencia highway.

POISONED SOIL FATAL TO STOCK

Plants Absorb It In South Dakota, Giving Horses Blind Staggers, Deforming Fowl.

BROOKINGS, S.D., Aug. 3.—(AP).—Chemists battled to-day against a deadly poison in an effort to make farming profitable on a wide area of Western South Dakota land which bears selenium.

The element in the soil produces the commonly-called "alkali disease" which results in blind staggers in horse and cattle and causes deformed, hairless pigs and distorted chickens. The animals absorb the toxin from plants which have taken it from the soil.

Farmers have abandoned many homesteads in areas being studied by Alvin L. Moxon, chief chemist at the Experimental Station at South Dakota State College here, he reported.

Animals drop dead as soon as 24 hours after eating the poisoned food, he added.

Three pounds of the element in a million of flesh will kill, Moxon explained. It takes five parts of the next deadliest poison to do the same damage, he said.

LONG SERVICE REWARDED

MANCHESTER, England — (CP) —Miss Mary Murphy is enjoying her first holiday in 17 years after receiving $50,000 by the will of her mistress, Miss Betsy Lord of Heywood, Lancs.

Filey, England, is issuing postcards showing its parking places, and these will be given to every motorist entering the town.

Sultan Goes A-Star-Gazing

One of the distinguished visitors to the international exposition at Paris, the Sultan of Morocco, showed deep interest in the stars. He is shown, eyes glued to the lens of a big telescope in the Palace of Invention. The sultan is wearing traditional Moorish costume.

Jim McClellan Beats Dixon In Crowe's Landing Regatta

Competition is Keen at Upper Stoney Lake Campers' Regatta.

PADDLING EXHIBITION.

(By Staff Reporter)

Favored by perfect weather conditions and with a large attendance that included not only visitors from all over Stoney Lake but other points as well, the annual regatta of the Upper Stoney Lake Campers' and Cottagers' Association held Saturday afternoon on the splendid course off Crowe's Landing, was one of the most successful in the long history of the Association. It was especially notable for the number of entries in most of the events and for the keenness of the competition.

The two cups for the most points were won by Clarence McIlmoyle in the senior division and Christine Carlisle in the junior, both making a splendid showing.

Reg. Dixon, Canada's Olympic sailor competed in both the canoe sailing and the dinghy contest and won the former, defeating Perrin Rork, of Norwood in the dinghy competition in which nine craft were entered he had to be satisfied with second place, first honors going to Jim McClellan of Oshawa.

Reg. Blomfield, one of the greatest paddlers Canada has ever produced gave an exhibition of canoemanship during the afternoon that was an eye-opener to those who were for the first time watching the veteran perform.

Tom VanNatta's "Resolute" won the open sailing contest with Gordon Matthew's "Bootlegger" second and the "Skidley" third.

Orville Roulston, Detroit Red Wings defence star, drove his craft across the finish line first in the race for outboard motors with 12 or more horse power. He is one of the regular Crowe's Landing colony.

Dr. Norwich of Toronto and Ben Simpson of Hamilton were the judges, Bruce Lees the starter, and Jim Simpson the efficient clerk of the course.

Prizes were presented immediately after the completion of the program and in the evening there was the regular regatta dance with music by Jack Marshall's orchestra. There was a large attendance.

The results were as follows:

Ladies' single skiff—1 Minora Howson, 2 Dorothy East.

Tandem skiff, 16 and under—1 Christine Carlisle and Marian Norwich, 2 Joan Norwich and Minora Howson.

Tandem canoe, open—1 Clarence McIlmoyle and Bill Laurie, 2 Kay Acton and Ruth East.

Gunwale race.—1 C. McIlmoyle, 2 V. Wright.

Ladies single canoe—1 Kay Acton, 2 Ruth East.

Men's single Canoe—1 V. Wright, 2 C. McIlmoyle.

Single Skiff, 16 years and under—1, Joan Cole, 2 Kay Acton.

Mixed tandem canoe—1 Kay Acton and C. McIlmoyle, 2 Marian Norwich and W. Wright.

Mixed tandem canoe, 16 and under—1 Christine Carlisle and Rod Howson, 2 Lenore Sneath and John Cole.

Four in a canoe—1 Whetung, Wright, McIlmoyle and Marsden, 2 Stuart, Grant, East and Acton.

Swimming, 12 and under, girls—1 Nora Whetung, 2 Minora Howson.

Boys' swimming, 12 and under.—1 Donnie Howson, 2 Donnie Whetung.

Girls' Swimming, 16 and under—1, Christine Carlisle, 2, Ruth East.

Boys' Swimming, 16 and under—1 John Cole, 2 Stan Corbett.

Ladies' Swimming—1 Minora Howson, 2 Christine Carlisle.

Open swimming—1 Jack Lowen, 2 W. Gerow.

Crab race.—1 C. McIlmoyle, 2 V. Wright.

Outboard, 4 H.P.—1 Jack Lowen, 2 Lenore Sneath.

Outboard 12 H.P.—1, O. Roulston, 2 S. Cadman.

Canoe sailing—1 Reg. Dixon 2 P. Rorke.

Dinghy sailing—1 Jim McClellan, Oshawa, 2 R. Dixon.

Open sailing—1 Resolute, T. F. VanNatta; 2 Bootlegger, 3 Skidley.

The Rambling REPORTERS

CAME UP FOR AIR.

A party of young people took the wrong turn in the road when leaving Gore's Landing headed toward Peterborough. They landed in Cobourg. Also ran into and through a heavy shower on the holiday. Riding in the rumble seat was one young man of six feet and several odd inches, and when the rain came down hard, he crawled inside and pulled the seat closed on top of him.

"Well, wouldn't he just about smother in there?" the Examiner inquired of the driver of the car.

"Oh no, he got along all right. Every time we heard his thump on the side of the car we'd stop and open the door while he got a little air."—K.

ABERHART OPENS FOURTH SESSION

Premier Announces Cabinet to Take Over Social Credit Administration.

EDMONTON, Aug. 3.—(CP)—The Alberta legislature to-day will open its fourth session since the Social Credit government of Premier Aberhart swept to power in the August, 1935, landslide at the polls.

Premier Aberhart, who returned two weeks ago from a two weeks' holiday at Vancouver, has announced that the session is being held to pass legislation to implement Social Credit.

Apart from a statement that Social Credit administrative power will be taken from a Social Credit Board and returned to the cabinet, three premier has made no announcement on details of the proposed legislation.

Third session of the House was prorogued June 17. Earlier in the year that session had been adjourned when insurgent and loyalist members in the Social Credit ranks disagreed on matters of policy. But at the June sittings their differences appeared to be ironed out.

Members of the Government were in caucus here yesterday and last night adjourned.

Meanwhile G. F. Powell and L. D. Byrne, emissaries of Major C. H. Douglas, British founder of Social Credit, remained in Edmonton. They were sent out to Alberta to report to Major Douglas concerning the feasibility of inaugurating Social Credit in the province.

"NO GROWN-UPS"

LONDON—(CP)—British children may have their own motion-picture theatres with specially-approved films and signs posted "No Grown-Ups Admitted." The British Film Institute is conducting a questionnaire of theatre managers on the subject.

Miss Paris 1937

Only 17 years of age with curly blonde hair and a naive smile, Lily Lamb "Miss Paris, 1937," shows a divergent trend from the frail beauty of former winners. Miss Lamb was elected as beauty queen at the Casino Trouville, Paris, from a multitude of candidates.

Seven Sailors Stage Fake Lock Up For Benefit Of Peterborough Friend

SEVEN Peterborough sailors who took part in sailing races at Juniper Island and Crowe's Landing Regattas on Saturday found their way to Bobcaygeon on the Civic Holiday.

An eighth Peterborough man who had planned to meet the other seven for the purpose of going to Sturgeon Falls sailing races got into town at the appointed hour, but searched for some time without success for his friends. Finally he located them in the brig.

Through the bars of the single cell into which they were crowded they besought him to get them out of their apparent predicament. Taking the situation quite seriously, he arranged so he fondly believed, for the release of his friends. Later he learned the whole affair had been neatly stage-managed for his sole benefit.

215 ROVER SCOUTS ATTEND BIG MOOT ON IRWIN RANCH

"Backwoods Lore" is the Theme of Seventh Ontario Rover Moot.

LEADERS' CAMP COURSE.

"Backwoods Lore," was the theme of the Seventh Ontario Rover Moot held during the past week-end on the 1,000-acre ranching property of James Irwin at Bald Lake, north of Buckhorn.

Representative of various sections of the province and also including a representation from Moncton, N.B., over 200 Rover Scouts were under canvas at Bald Lake from Saturday to Monday for an instructive program that included lectures in forestry and botany and practical demonstrations of campcraft, woodcraft and axemanship.

A feature of the program was the big council fire on Saturday night at which Dr. H. M. East, Moot Chairman and leader of the 106th Toronto Rover Crew, welcomed visitors. Speaker at the program was Arthur Herbert Richardson, M.A., chief provincial forester.

Mr. Richardson's original entry into Scouting was as a lecturer at Gilwell Camp some years ago, and it was he who started the famous Scout reforestation camp at Angus.

Little Sleep

While the council fire did not break up until three o'clock Sunday morning, according to report, the camp was alive with activity at sunrise. At dawn a number of the Rovers attended a service of Holy Communion that was celebrated on the point by the Rev. W. G. Nicholson, rector of St. Clement's Anglican Church, Toronto. A party of Roman Catholic boys went by boat to St. John's Church at Buckhorn, to attend Mass which was celebrated by the Rev. Charles Begley.

Following these earlier services there was a "Rover's Own Service" conducted by the Rev. Mr. Nicholson in which the whole camp participated. The minister spoke on the topic, "Body, Mind, Sociability and Religion."

During the morning and afternoon on Sunday there were lectures on "trees, mapping, nature study ancient man and his weapons botany, and allied subjects. Lecturers included Mr. Richardson, J. L. Simmons, Art Paddon, Professor T. M. Taylor, and others.

At the council fire Sunday night, Ronald Winter was one of the chief speakers. Other speakers were Professor Taylor and Provincial Commissioner W. J. Cairns.

Conferences and inter-crew visits featured the program Monday morning, the afternoon being given over to breaking camp and trekking out the odd two miles or so through the bush to the road, where the car park was located.

Visitors to the camp Sunday included District Scout Commissioner John T. Hornsby, Assistant Commissioner Ernest J. Wolff, and Cub Leader Gordon Clegg, all of Peterborough. When they dropped into the camp around noon they were informed by the camp registrar that 215 Rovers were registered.

Much of the preliminary work in preparing the camp site and marking the road in from Peterborough was performed by Peterborough Rover Crew. They were in camp at full strength and also operated the canteen were supplies of various kinds could be purchased.

During the remainder of this week the first Rover Leaders Camp Course yet held in Ontario is under way at the summer home of Rover Leader Gordon Langley at Sandy Lake nearby.

Peter Inglis, editor of "The Yeoman, official organ of the Toronto Rover Council, expected about twelve Rover leaders would stay over for the camp leaders course.

PAIR CAN MAKE TRIP ON $32.00

Toronto Couple Visits New York City Via Hitch-hike Route.

(Examiner Correspondence.)

CAMPBELLFORD, August 3. — Hitch-hiking may be illegal in the United States but if you're contemplating a holiday and have only a limited budget to come and go on, it can be done, J. H. Allen of Toronto who recently returned from a round trip to America's greatest city via the thumb route told the Examiner in an interview at the Hollywood tourist camp on Wednesday. Starting from Toronto early on a Saturday morning, Mr. Allen and his wife, who incidentally he claims was the greatest asset to his trip "since a man's traveling alone is much less frequently picked up" they arrived in New York on Sunday evening. The longest lift on the way down was 225 miles and the average length of time between rides was about twenty minutes Mr. Allen stated. "We took the train for thirty miles out of New York on the way home before hitting the road again on Tuesday night and got a four hundred mile life with a fellow who insisted on seeing that we had a place to put up for the night before letting us out," explained Toronto's number one hitch hikers. The highlight of the trip came when a kindly motorist drove the pair over a route which was to be a short-cut but being a little travelled road it resulted in a two and one-half hour walk. In all they travelled fourteen hundred miles with their last lift in Toronto taking them to their own door at no extra cost.

Not content with their trip to New York, Mr. and Mrs. Allen set out the next day for Campbellford, arriving in less than three hours. Regarding luggage they learned that it is best to travel as light as possible, it being advisable to forward any luggage you will be needing by train. And if you're interested in the economic side the net cost of the trip was $32.00 which includes the two-day stay in N.Y.C. and sleeping in tourist cabins on the way, in fact the Allens say it could be done for $25.00 if you were very careful.

Steel from the United States will relieve the shortage in Wales.

3,000 SPECTATORS GREET FIRST SHOW MOTORBIKE RACES

Fully 200 Riders From All Parts of Province Take Part in Program.

BLANKET FINISHES.

Three thousand clamoring fans saw a new sport introduced to Peterborough yesterday as racing motorcycles thundered a mile a minute past the grand stand at Exhibition Park.

Blanket finishes, daring slides on turns, see-sawing bursts of speed on straightaways, all mixed with the staccato roar of the machines and a blaring from loud speakers, kept the huge crowd on their feet in a state of frenzy through the long program. Sponsored by the Kawartha Motorcycle Club and the Peterborough Lions' Club, the meet was the first of its kind ever to be held in this city, and marked the first sports day on a Civic Holiday here in many years.

Fully 200 motorcycles lined the infield of the track as cycling enthusiasts and competitors from all parts of Ontario and near-Eastern States converged here for the meet. There were 25 entrants in all, hailing from Belleville, Montreal, Ottawa, Windsor, Toronto, Sudbury, and Port Huron. Three Peterborough entrants, Sam Carew, Hilton Greenley, and J. F. Clarke, failed to make points, although Carew was a finalist in a consolation race.

Spectacular Races.

Most spectacular racers in the meet were Romeo Masse of Montreal and Elwood Stillwell of Windsor. Masse carried off first honors in the senior event of the day, a 5-mile run for expert riders, in 5 minutes 50 2-5 seconds. He won the first heat after a sensational race against Leo Anthony of Port Huron in even faster time, 5 minutes 45 1-5 seconds. In the final, Anthony was once again his chief competitor until engine trouble forced him from the race with only a lap and a quarter to go.

The final of the 3-mile event, which saw Elwood Stillwell cross the finishing line in 3 minutes 4-10 seconds, was the fastest and closest race of the day. Nine contestants who had qualified in preceding heats crowded the track to capacity and got away after two false starts.

The only spill of the day came in the first heat of the first race, a 3-mile run for novices. Doug Cameron, Montreal, was leading by a quarter lap as he entered a turn on the last lap and went into a spin. He was not hurt, but did not finish. The final was won by Howard Tinson of Toronto in a blanket finish, with Bob Sparks, Walkerville, in 3 minutes 39 4-10 seconds.

Two local riders were featured in special novelty events that thrilled the crowd. Curtis Gould dove his motorcycle through a flaming board wall and Sam Carew did a broad jump over five men lying prone in front of a take-off board.

Opens Program.

Introduced by Lions' President Fred Cripps, Mayor George Macdonald officially opened the day's program and acted as official starter for the first race. He extended congratulations to the Lions' Club, and said the newly-formed Peterborough Boys' Band, to which the majority of the proceeds will go, will make a valuable addition to the city. The races were run under A.C.U. auspices, represented by Jim Nesbitt, Toronto.

List of entrants:

Romeo Masse, Montreal Howard McCauley, Ottawa; Jim Ferguson, Toronto; Walter Scott, Sudbury; Elwood Stillwell, Windsor; Brian Sparks, Walkerville; Howard Tinson, Toronto; Don Hay, Belleville; Maurice Venier, Toronto; Romeo Marcaux, Montreal; Leo Anthony, Port Huron, Michigan; Don Whitmore, Lansing; Bob Sparks, Walkerville; Bill Matthews, Hamilton; Howard McCauley, Ottawa; Richie Stone, Toronto; Doug. Cameron, Montreal; J. F. Clarke, Peterborough; Mont Cranfield, Oshawa; Irwin Knight, Sudbury; Sam Carew, Peterborough; Hilton Greenley, Peterborough; Howard Tinson, Toronto; Wynn Shenston, Toronto; C. Vennier, Toronto.

Events.

3-mile novice race—1st Heat— 1, Howard McCauley, Ottawa; 2, Sam Carew, Peterborough; 3, Monty Cranfield, Oshawa. No time recorded.

Second Heat—1, Romeo Marcaux, Montreal; 2, Irwin Knight, Sudbury; 3, Ritchie Stone, Toronto. No time recorded.

Heat 3—1, Bob Sparks, Walkerville; 2, Howard Tinson, Toronto; 3, Cliff Vennier, Toronto. No time recorded.

Final— Howard Tinson, Toronto; Bob Sparks, Windsor; Irwin Knight, Sudbury. Time; 3.39 4-10.

3-mile race for expert drivers:

Heat 1—E. Stillwell, Windsor; Romeo Masse, Montreal; Jim Ferguson, Toronto. Time: 3.32 3-10.

Heat 2—Don Whitmore, Lansing; Maurice Venier, Toronto; Bill Matthews, Hamilton. Time 3.34 1-5.

Heat 3—Leo Anthony, Port Huron; Walter Scott, Sudbury; Brian Sparks, Walkerville. Time: 3.30 9-10.

Final—Elwood Stillwell, Windsor; Leo Anthony, Port Huron; Walter Scott, Sudbury. Time: 3.00 4-10.

5-mile race for expert drivers:

Heat 1—Romeo Masse, Montreal; Leo Anthony, Port Huron; Brian Sparks, Walkerville. Time: 5.45 1-5.

Heat 2—E. Stillwell, Windsor; Jim Ferguson, Toronto; Don Whitmore, Lansing. Time: 5.48 3-5.

Final—Romeo Masse, Montreal; Brian Sparks, Walkerville; Jim Ferguson, Toronto. Time: 5.50 2-5.

Consolation race for novices, 1½ miles:

Heat 1—Cliff Venier, Toronto; Fred Buckwell, Toronto; Sam Carew, Peterborough. Time 2.01.

Heat 2—Doug Cameron, Montreal; Don Hay, Belleville; R. Stone, Toronto. Time: 2.12.

Final—Romeo Masse, Montreal; Cliff Venier, Montreal; R. Stone, Toronto. Time: 1.56 2-10.

SPORTS DAY by DAY

Digging Up the Local Dirt With the Odd Chuckle or Two

By CEC. PERDUE

NO, no, it isn't true. We feel sure it is a blooming lie. Some rumors have been floating around over the holiday weekend that there is a nudist swimming colony located in these parts. But that is the usual summer rumor around here. Little gaffers have been hopping into the waters of the Trent Canal and Otonabee River in the raw for lo, these many summers. But just here and there—no organized colony. As for nude grownups, they are few and far between, we feel sure. There is a lovely feeling of freedom in swimming in nature's suit—yeah, we've done it though not since leaving school—but such pleasure is temperd with the watchfulness required, the old weather eye cocked for the law or some indignant respectable citizen. However, if we hear of the location of the rumored nudist colony, we will let our readers in on it.

* * * * * *

A FUNNY incident happened a few summers ago when some gents decided to have a swim about one a.m. at Inverlea, without benefit of bathing suits. A complaint from some neighbor drew a cop to the scene and the young men scrammed in various directions. But the officer tore after one huge chap. Big and bare, he raced through the park and up on the bridge, the limb of the law after him. The naked one was being overtaken halfway across the bridge when he jumped off the railing into the river. He calmly floated off on his back and, as the infuriated officer bellowed threats at him, he crooned that hill-billy number: "You're 'way up thar—I'm 'way down hyar, etc." Then drifted off like a blown-up blimp.

* * * * * *

YE GRIDDERS go into a huddle tonight at 8.30 in the "Y". It is the annual re-organization meeting of the Orfuns' Rugby Club and a big turnout is anticipated. They will present financial reports, elect officers and make plans for the coming season. The Orfuns last year ended their season quite impressively—being the best team in the group at the finish, though Lindsay nosed 'em out for the title. Lindsay is not entering this year and two of their best players, Loucks and Begley, will turn out with the Orfuns. The group will probably consist of Peterborough, Oshawa, Cobourg and a Belleville-R.C.A.F. combine. Those interested in tonight's meeting are invited.

* * * * * *

A NEW system of intermediate O.R.F.U. playoffs has been arranged for this autumn. The team winning its group goes into Ontario intermediate "A" playdowns. In case of a tie at the end of the season, the squad having the best scoring record for the season will get the nod. This system gives some incentive to a club to keep in there battling, if not for a first-place spot then for the runner-up position. The O.R.F.U. wants all intermediate groups going by Sept. 18th, which is only about a month and a half away.

* * * * * *

PREXY Dave Leether has set the men's softball playoffs. Westclox and Motorists meet tonight at seven here in the first of their four-in-seven serial, the ultimate winner to go into O.A.S.A. intermediate "A" playdowns. A round-robin series, taking in four teams—Westclox, Motorists, Young Petes and Omemee—will start tomorrow night with Omemee meeting Young Petes here. Each team plays the other twice, and the winner is declared city champion and holder of the Taylor Trophy. Omemee will not enter the O.A.S.A. intermediate "B" playdowns this year, but Young Petes plan to hop into the Ontario junior division. These local playoff series may cause some argument around and about, but anyway there they are. Other dates will be announced as we get them.

* * * * * *

AND in gals' softball, Prexy Ev. Thomas informs us that there are still two more games before the playoffs—the latter maybe starting about Friday night. In the meantime, Keene plays Westclox here tonight in a postponed game, while Omemee and Keene replay a tie tilt here on Thursday. The Keene, Cobourg and Westclox damsels are all in the running yet for the two second-half playoff berths, Cobourg having won the first half. The P. W. S. U. ordered the local champion to commence playdowns with Oshawa—which drew a bye—here Aug. 25th. At present Westclox have five wins and two losses, Cobourg five and three, and Keene four and two. That's all for the present.

* * * * * *

WEDNESDAY—tomorrow night—Oshawa GM-men play the Petes here at 6.15 in Riverside. It is Oshawa's home game, transferred here when the Motor Citizens couldn't obtain their own diamond. Probably Turner and Russ Kitchen will pitch. The standing is in elsewhere and shows the locals but a full game up on Napanee and the race pretty nearly over. Hence, the Collins' crew need this win like parched throats require liquid refreshment. The Petes up and dropped two over the weekend. They lost a 5-3 decision to Oshawa in Cobourg on Saturday and they dropped a 2-0 heartbreaker to the Ponies in Kingston yesterday. Meantime, Napanee and Kingston had a 4-4 tie on Friday, in a postponed game; and the Gibbards lost a 6-4 decision in Oshawa on Civic Holiday. Which leaves the Ponies barely on top ahead of Oshawa and the Petes, deep in third place, barely ahead of the Naps. And less than two weeks of the C.O.B.L. schedule remaining.

* * * * * *

THE PETES had tough luck in both their reverses over the holiday weekend. In Cobourg Saturday, Turner and Calladine both pitched neat ball but the Liftlockers were juggled around and they booted a couple of costly ones in the fifth to get nosed out. They used Starr in right ,Kingdon back on second, Whatley on third and Mowry catching. It didn't quite work out. In Kingston last e'en, Joe Jakafby returned to the mound for the locals and hurled three-hit ball in a dandy performance but our gang again lost when Paczkokski also twirled three-hit ball and the Ponies proved a better money team. You can't get better flinging than Jakafby dished up but those Daleyites could fall in a sewer and come up with a roll of greenbacks in each mitt! The Ponies play in Napanee tomorrow. Saturday's tussles see Napanee here and Kingston in Oshawa.

* * * * * *

GRAB-BAG: Dope on the big motorbike races here yestiddy, seen by 3,000 or so people, is in elsewhere tonight....Ditto the Bridgenorth softball tournament of the holiday....Belleville lacrossers are billed to play in Oshawa tonight....Pointer pitched eight-hit ball and Jamieson and Williams split eight hits hurling for Ponies in the tie game of Friday night....Starr and Foley led hitters in Saturday's fray but bingles were mighty scarce as the locals lost on Civic Holiday ....Junior Rotarians have a ball practise tonight at Six in Riverside Park, and all should attend....They open their two-in-three playoffs in Cobourg on Friday and here next Monday or Wednesday, the winner to play Belleville in playdowns...Some Southend Softball Loop dope is in this e'en...And a bit of local tennis chatter, too...Kingston scribe figures the C.O.B.L. will be broken up within a few years—and he blames the loop officials and clubs for this for not looking after the minor teams....Can't seem to get going properly today after the big holiday, but this much wordage will give you a rough idea of local sports for the nonce.

LOCAL GOLFERS KINGSTON PLAY

Col. Ackerman and Hubert Chown Take Part in Annual Field Day.

SOMERVILLE WINS CUP.

KINGSTON, Aug. 3.—(Special.)—Sandy Somerville, of the London Hunt Club, who won the Canadian amateur golf title in Ottawa Friday, annexed the Whig-standard trophy and the championship of Eastern Ontario over the Cataraqui Golf Club course here Monday, defeating a field of ninety-two entries.

Somerville showed true championship form when he played the thirty-six holes in 146; 73 for the first eighteen holes and 73 for the second eighteen. William Mooers of Kingston was second, six strokes behind the Canadian champion. D. Carruthers of Kingston was third with 154. Henry C. Bruce of Rivermeade, Ottawa, last year's winner, who was second on the first eighteen holes Monday, finished in fourth place with 156.

Cataraqui Club won the team prize for the best aggregate score of four members from one club. William Mooers, Douglas Carruthers, Ed. Gibson and Roy Travers made up the team.

A. J. Kemlo of Port Hope, won the low net honors, with Col. Ackerman of Peterborough, and G. L. Brackenbury of Port Hope, second and third. The low net during the first 18 holes, was won by Roy Travers of Kingston, with Hubert Chown of Peterborough second. J. Kirkpatrick of Ottawa Rivermeade, took the low net for the second 18 holes, with H. Ridley of Belleville, a close second.

HAVELOCK CLUB DEFEATS KEENE

Eastern Ontario Softball Champions Win From Villagers 17-10.

BRUNTON ON MOUND.

(Examiner Correspondence.)

HAVELOCK, August 3. — The Havelock Albion Club softball team which last year were Eastern Ontario Intermediate "B" O.A.S.A. champions, were assembled for the first time this season last evening in a snappy exhibition game with Keene, and handed the latter a 17 to 10 trimming.

The Havelock and Keene softball clubs are combining this year to enter a team in the Eastern Ontario Intermediate "B" O.A.S.A. playdowns, and the pick of these two scrappy teams should go a long way in the series.

Brunton, star pitcher for last season's champions, was on the mound again for the Albion crew, and exhibited all his former speed, striking out no less than nine, and allowing only three passes. Keene used three hurlers, Whalen starting off, Woods relieving him in the fourth, with D. McCarthy finishing up the seventh.

Both teams showed plenty of batting power, but the locals had the advantage in superior pitching.

The teams:

Keene — Woods, ss; Renwick, 1b; O. McCarthy, c; Whalen, p; Gillespie, 3b; D. McCarthy, cf; Nelson, lf; J. McCarthy, 2b; J. Barnes, rf.

Havelock — Voyer, 2b; Hill, 3b; Mathison, 1b; Hagerman, c; Hunter, lf; Jones, ss; Brooks, rf; Brunton, p; Wrightly, cf.

Score by innings:

Keene	104 310 1—10
Havelock	700 405 1—17

Umpires—A. Clarke at plate, K. McGill on bases.

Tramp Abbe Breaks Napanee Trot Mark

NAPANEE, Aug. 3—Harness horse races at the Napanee Driving Park yesterday drew a big crowd. Tramp Abbe, L. G. Bennett's 4-year-old, reduced the track record to 2.08 in the second heat of the 2.16 class in the record was 2.08¼, made by Romala sixteen years ago. Tramp Abbe fell, and did not finish the third heat.

2.16 Class; $210:

"Tramp Abbe, Bennett, Port Hope	1	1	*
Victor Hatch, Hillock, Picton	2	2	1
Susan Hill, Burns, Brockville	4	3	4
Richard Hal, Inglis, Norwood	5	5	3
Cigarette, Herrington, Picton	7	4	2
Molly Hal, Caldwell, Cardinal	3	5	5
Catherine Grattan, Penny, Belleville	6	7	6

Times—2.11¼, 2.08, 2.12.
"—Pell.

2.21 Class; $210:

Ruth Evans, Hillock, Picton	1	1	2
Victor Lee, Hopkins, Cookstown	2	2	1
Lee Tige Payne, Picton	3	3	3
Senator Range, Shaver, Avonmore	4	4	4
Walter Grattan, Blanchford Newmarket	6	6	5
Ginger Direct, Jones, Hastings	5	5	dr

Times—2.10¼, 2.11, 2.13.

2.27 Class; $150:

Axworthy Grattan, Bennett, Port Hope	3	1	1
Harry Grattan, Island City Stables, Brockville	1	2	3
Infringer, Grattan, Inglis, Norwood	2	3	4
Widower Grattan, Herrington, Picton	4	4	2
Madeline Carroll, McKane, Kingston	6	5	5
Governor Range, Hess, Campbellford	7	8	dr
Wee Phil, Soper, Smith's Falls	5	6	dr
Infrinser Grattan, Inglis, Campbellford	8	7	dr

Times—2.11¼, 2.11¼, 2.11¼.

Sopwith Challenger Trailing Ranger In America Cup Series

British Seaman Using Off Day to Groom Endeavour II For Restart.

USING GENOA JIB.

(By Mary Elizabeth Plummer.)

NEWYORT, R.I., August 3 (CP). —T. O. M. Sopwith, British challenger for the America's Cup, took advantage of a day's grace today to groom his Endeavour II from stem to stern before pitting her against the United States defender Ranger, twice a winner in the current yachting series.

By tonight a new double-sheeted genoa jib will be ready aboard the British sloop. With this sail Sopwith hopes to match the double-clewed kite which Harold Vanderbilt has used to such great advantage on his Ranger.

And tomorrow the boats go out to the open sea to renew the 16th match for the prized trophy. Ranger, having won the sea-going arguments yesterday and Saturday by decisive margins, needs only two more wins to retain the cup in the best-of-seven series.

Sailing over a 30-mile triangular course of 10 miles to each leg yesterday the Vandervilt boat came home 18 minutes and 32 seconds ahead of Endeavour or approximately three miles in the van. Saturday the British sloop lost by 17 minutes, five second over a 30-mile windward-leeward course.

The tilt over the triangular course appeared to definitely establish Ranger as the faster boat in light weather on and off the wind.

Whether it actually was Ranger herself, or Vandervilt's sailing skill, the fact remained the defender overtook Endeavour II and was "ghosting away" after being more than a quarter of a mile behind in the opening stages.

SKYROS PAYS TOP IN FEATURE RACE

Jockey Herbie Lindbergh Scores Triple Win at Hamilton Club.

HAMILTON, Aug. 3.— (CP).—Skyros, a rank outsider, won the featured Toronto Star purse in the Civic Holiday race card at Hamilton Jockey Club yesterday. R. Johnstone brought Mrs. H. Talbot's horse home a nose in front of Bunty Lawless, the favorite. Skyros paid off at 20 to 1 for the top price of the day.

Jockey Herbie Lindberg scored a triple win on Blue Wren at nearly 5 to 1 in the second, Green Iris in the fourth and the Cosgrave stable's Lady Challenge in the sixth. Green Iris, owned by Mrs. J. Badame, paid off $18.60.

Jockey Timmy Moore kicked Denclaire into first position in the final race of Queen's Park race meet yesterday to score his 29th victory. The clever jockey rode three winners on the last day's card.

Motorists Windup Schedule With Win

The official schedule of the men's senior city softball league was brought to a close last night with Motorists' 4-2 victory over Omemee. The losers outhit their rivals 6-4 but errors played a prominent part in their defeat, having nine chalked up against them. Shine had five strikeouts and one walk while Stephenson fanned seven and gave out four passes.

The playoffs will start on Tuesday evening at Central school grounds, the schedule will be announced the same evening.

Lawn Bowling

By HERB MARTIN

The present game committee had intended to feature a local twilight mixed tournament tomorrow (Wednesday) night, but owing to the rapidity by which so many complications have set in during the last forty-eight hours, the games committee have decided to cancel the contest, therefore there will be no tournament on Wednesday evening.

Our club was well represented at tournaments held on Civic holiday—At Bowmanville, four local rinks were entered, E. Wall, R. Downey, W. Oke and G. Gimblett being the skips. At Owen Sound, H. Freeman had a rink entered while at Cobourg, J. McDonald was the only rink in the mixed tournament.

On our own greens, fourteen mixed rinks celebrated the holiday by playing all afternoon and evening and weather was ideal. The winning rinks were skipped by R. Dyer, G. East, H. Martin and T. McMillan.

TORONTO PLAYERS BEATEN IN SERIES

Peterborough Tennis Club Wins 7 to 5 From Visiting C.N.R. Team.

In the first of their home-and-home series of tennis matches with the Toronto C.N.R. Club over the holiday week-end, the Peterborough Tennis Club—which did the entertaining—won 7 to 5. Events were run on Saturday afternoon and all day Monday, with fine play produced, particularly in the men's doubles. Cowling and McPherson had a real battle with Morton and Hinton of Toronto, this being the ace pair from that club; and the second doubles combination of Mounts and Varey proved too good for Marsh and Kirkwood ,though it too was a nifty scrap.

Vi Davidson pulled out a smart win from Bertha James, while Anna McKenzie and Jack Kirkwood lost a close three-set match to Edith Brocklesby and Bill Martin. The mens singles were mostly in favor of Peterborough players, with Doug. McPherson winning two matches, He, Bill McPherson, Morton, Mounts and Scott all looked exceptionally good. The return match is scheduled for August 21 and 22, in Toronto, and a strong local representation is expected to make the trip.

The results, without scores are: Mens singles—Howie Hammell of Peterborough, lost to Al Gallipe, but Doug. McPherson won from Herb Gormaly and Jack Varey, while Bill McPherson won from Danny Morton; Vi Davidson took the ladies' singles from Bertha James; ladies' doubles—Anna McKenzie and Barbara Cutting dropped theirs to Bertha James and Edith Brocklesby; men's doubles—Jack Cowling and Bill McPherson won from Morton and Glen Hinton; J. Kirkwood and H. Marsh lost to Neil Mounts and Jack Varey; Boy Maybee and John Waldon tied with B. Brocklesby and Horace Brown; Doug McPherson and Jack Kirkwood lost to Tom Scott and Neil Mounts; and George Scott and Jack Cowling won from Allen Gallipe and Glen Hinton; mixed double—Pat McClennan and Harlow Cutting won from Babs Smith and Herb Gormaly, while Anna McKenzie and Jack Kirkwood lost to Edith Brocklesby and Bill Martin.

More Americans are touring the Far East than in several years.

Sixteen thousand foreigners obtained work in England in the last year.

Harry Dodd's Rink Wins At Hastings

(Examiner Correspondence.)

HASTINGS, Aug. 3.—Eight teams competed last evening (Monday) in the Jitney Bowling tournament sponsored by the local bowling club. Harry Dodd's rink was winner of first prize, winning all four games and having a total of 37 points. Second prize went to Jack Fleming's rink with 3 games and 34 points. Third prize was won by S. Hatherly's rink with 2 games and 28 points. Four 6 end games were played and the winners were decided by the most games won and the high score.

The rinks competing were: S. Hatherly, Dr. Hess, H. Dodd, J. Fleming, H. Fairman, H. Stephenson, J. Ryder, J. Wilson.

HOMESTERS WIN IN CRICKET MATCH

Peterborough C. C. Wins From Lindsay By 42 Runs in Return Match.

A return match between Peterborough and Lindsay played at Nicholls Oval on Saturday, July 31 and resulted in a win for the home team by 42 runs. Peterborough 79, Lindsay 37.

The following is full score and analysis:

SUMMARY

Peterborough C.C.

J. Lawrence, ct Clubb, b Hammond	27
T. Williams, runt out	0
F. Smith, ct Bacon, b Hammond	17
B. Roberts, b Francis	1
F. Dyer, b Nicholls	16
Colbran, ct Chilvers, b Nicholls	0
S. Lorne, b Nicholls	1
G. Caird, ct Smith, b Holden	10
R. N. Stuart, not out	2
F. Dainton, b Nicholls	2
J. Lorne, b Nicholls	0
Extras	3
	79

Bowling Averages

	O	M	R	W
R. Hammond	9	1	36	2
L. Francis	6	0	26	1
E. Nicholls	6	2	9	5
W. Holden	3	2	1	1

Lindsay C.C.

R. Hammond, b Dyer	0
L. Francis, ct Williams, b Lawrence	0
E. Bacon, b Dyer	0
G. Clubb, b Lawrence	9
Dr. C. Lyons, b Lawrence	0
W. Holden, b Lawrence	0
E. Shilver, ct Williams, b Lawrence	7
V. Holdaway, b Lawrence	0
E. Smith, b Lawrence	1
E. Nicholls, b Dyer	13
W. Hicks, not out	1
Extras	6
	37

Bowling Analysis

	O	M	R	W
F. Dyer	6.2	2	17	3
J. Lawrence	6	1	14	7

COAST RETAINS SOCCER HONORS

Toronto Ulster United Bows 3-2 in Final Game For Coveted Cup.

DOMINION SUPREMACY.

WINNIPEG, Aug. 3 (CP)—The elaborate silver trophy presented by the English Football Association for Canada's champion soccer team will remain on the Pacific coast for another year. Vancouver Johnston Nationals defeated Toronto Ulster United in a best-of-three game series here for the title.

Winding up the series last night, Nationals stormed through to a 3-2 victory over Ulster to win the Dominion Football Association title and the trophy, two games to one. Both teams previously had won a game 3-1. Westminster Royals were titlists last year.

Swede Larson, lightning-fast Vancouver centre forward, was the toast of the town for soccer fame here today. After playing sensationally against Winnipeg United Weston in the Western Canada finals, he failed to hit his stride in the first two games against Ulster.

But last night he turned on the heat, scored two goals, assisted with another and missed half a dozen times when he stumbled around the goal mouth.

Along with Hugh Greer, lightweight inside left with an uncanny dribble, his playing was enough to give the coast team the edge in the final 45 minutes.

Petes Battle Hard For Playoff Berth

C.O.B.L. standing to date:

	P.	W.	L.
Kingston	18	13	5
Oshawa	20	13	7
Petes	20	7	13
Napanee	18	5	13

Oshawa GM-men and the Petes play here to-morrow (Wednesday) night at 6.15 o'clock in Riverside Park. It will be Oshawa's home game, transferred here since they cannot obtain their home grounds for this date. As the above standing shows, the Petes are battling bitterly for a third-place playoff berth, and have but one full game's margin over Napanee. A loss on Wednesday will be a serious blow to their hopes, as the schedule nears its end, but a win will keep them in front of the Gibbards. It should draw a big midweek crowd and n[illegible] see Kitchen and Turner on the opposite mounds.

GUARANTEED (Written) USED CARS J. J. DUFFUS CO. 24-Hour Service

PETERBOROUGH DISTRICT

TENNIS CHAMPIONSHIPS

START MONDAY, AUGUST 9

(Entries Close Saturday, August 7)

Men's and Ladies' Singles—Men's and Ladies' Doubles—Mixed Doubles. FEE: Per Player Per Event, 50c; 3 Events, $1.25

Junior Singles for Boys and Girls 17 years and under. FEE: 25c

Games Played on Kawartha, Peterborough and Quaker Courts

Phone or Write: Max Cotton, 648 George St., Tel. 3306J; D. J. Emery, 120 Morrow St., Tel. 2474F or Clare Sullivan, 468 Gilmour St., Tel. 1257J.

Now... PACKED IN TENS

In response to popular demand, Crown Cigarettes are now being packed in flat packages of tens as well as "pouch" in twenties. Crowns are "going over" big. The smooth mildness and distinctive fragrance of this perfectly blended cigarette—the advantages of the moisture-proof paper, have won immediate popularity.

Try a package of Crowns today.

They're NEW... DIFFERENT... and supremely satisfying

CROWN CIGARETTES

BLENDED TO SATISFY

MANUFACTURED BY MACDONALDS

Canada's Largest Independent Cigarette and Tobacco Manufacturers—Established 1858

1937 PONTIAC "224" $1105 Delivered Deluxe Sedan

J. J. DUFFUS CO.

MORE TRACTION Means Greater Safety That's What Goodyear Gives You

The "R-1" has

LARGE DIAMONDS—providing extra traction.

WIDE RIDING RIBS—for long, smooth wear—easy steering.

NARROW GROOVES—more rubber contact with the road—more grip.

HIGH, BROAD SHOULDERS—for greater "hold" on curves, more surface to take the load and reduce wear.

CENTRE TRACTION—the Goodyear FOUR-WAY margin of safety.

SUPERTWIST CORDS—for maximum blowout protection.

Another consideration ... "R-1" is a big mileage tire—in fact it has mileage possibilities beyond any tire at or near its price—and that's not all. The "R-1" COSTS YOU LESS than any standard tire. No wonder it's a tire sensation.

The "R-1" is a quality tire throughout—it retains all the sturdy, long-wearing features that have made Goodyear tires famous the world over, plus Goodyear's new development—an extra wide tread for safety, easy driving and economy.

ALL SIZES AND GRADES IN STOCK

J. J. Duffus Co.

24-HOUR SERVICE

GOODYEAR

R1

Seeing is believing! Using means knowing! See the "R-1" at J. J. DUFFUS CO.

Petes Dim Playoff Chances With 2-0 Loss At Kingston

Jakafby Allows Three Hits But Errors By Teammates Are Costly.

SOME SNAPPY FIELDING.

(Special to The Examiner.)

KINGSTON, Ont., August 3.—Peterborough's chances of getting into the C.O.B.L. playoffs were somewhat dimmed here on Monday afternoon when they were blanked by the three-hit twirling of Tony Paczkowski, the Ponies remaining at the top of the league standing by virtue of their 2-0 win. It was easily the best local game of the season, with snappy playing winding up the game in an hour and twenty minutes.

It was a tough game for Joe Jakafby to lose, for the Petes' burly hurler allowed only three hits, errors by teammates proving costly, while some not-so-good base-running by the Petes spoiled their chances.

Jakafby hurled perfect ball for four innings, holding the Ponies hitless until the fifth and he might have had a shutout had it not been for miscues. Compeau was safe on Clark's error to start the fifth and he advanced on T. Scrutton's sacrifice, S. Scrutton came through with the first Kingston hit of the game, a Texas leaguer to short centre on which Compeau made third. He then scored on a hard hit ball by Joyce, the batter being retired at first.

Compeau Scores Again.

Again in the seventh it was Compeau who did the scoring. He started the inning with a hit to short right field and once more was sacrificed along when T. Scrutton laid down a perfect bunt. S. Scrutton drove one at Whatley, who made the stop and then fumbled the ball long enough to allow the batter to make first and Compeau, to reach third, with Joyce at bat. Compeau and Scrutton pulled a smart double steal, Compeau sliding in under Mowry, while Scrutton continued on to third.

But that finished the scoring, and while Buck got a hit in the eighth and made third on infield outs, he was left stranded.

Peterborough foozled their big chance in the eighth. They had been hitless from the third inning when Long drove a liner to S. Scrutton, who made a nice stop on the sure hit and then proceeded to throw wildly to first, Long going on to second. Mowry laid one down to third, being tossed out at first, while Long made the hot corner. Jakafby slipped one at S. Scrutton, who made a nifty pickup and throw to first, Joyce relaying the ball home in time to nail Long, who slid into the plate.

Both pitchers worked well throughout. In five innings Paczkowski retired the side in order, while Jakafby did the same thing in three frames. The Petes hurler fanned six, to two by Paczkowski, and he issued two walks, but neither amounted to anything. As a matter of fact, he walked Buck twice and the latter with a single also to his credit, found himself three times on third base with two men out and McQuaide at bat each time, but the league's leading hitter failed to come through.

It was a smartly played game all the way, and one in which the losing pitcher deserved a far better break.

The box score:

BOX SCORE

Petes:	AB	R	H	PO	A	E
Kearns, cf	4	0	0	0	0	0
Starr, rf	4	0	0	0	0	0
Burton, lf	4	0	0	4	0	0
Calladine, 3b	3	0	1	0	0	0
Whatley, 2b	3	0	0	0	3	1
Clark, ss	3	0	0	2	1	1
Long, 1b	3	0	1	10	0	0
Mowry, c	2	0	1	8	0	0
Jakafby, p	2	0	0	0	5	0
Totals	28	0	3	24	9	2

Kingston:	AB	R	H	PO	A	E
Buck, rf	2	0	1	2	0	0
Arniel, c	1	0	0	3	0	0
Elliott, 3b	4	0	0	0	4	0
McQuaide, cf	4	0	0	1	0	0
Compeau, ss	3	2	1	2	2	0
T. Scrutton, lf	1	0	0	0	0	0
S. Scrutton, 2b	3	0	1	2	2	1
Joyce, 1b	3	0	0	15	2	0
Paczkowski, p	3	0	0	2	6	0
Totals	24	2	3	27	16	1

Score by innings:
Petes ..... 000 000 000—0 3 2
Kingston ..... 000 010 10x—2 3 1

Summary: Runs batted in—Joyce; stolen bases—Scrutton, Compeau; sacrifices—Arniel 3, T. Scrutton 2, Jakafby; struck out—by Jakafby 6, by Paczkowski 2; bases on balls—off Jakafby 2, off Paczkowski 1; double plays—Scrutton to Joyce to Arniel; left on bases—Petes 2, Kingston 5; umpires—Coll...g and Corrigan.

Fights Last Night

(By The Associated Press)

Chicago—Bill Marquar, 129, Winnipeg, Man., outpointed Pat Robertson, 128, New York (8).

Baltimore—Kid Chocolate, 130, Havana, outpointed Charley Gomer, 133, Baltimore, (10).

Sioux City, Ia.—Harvey Woods, 128, St. Paul, outpointed Charley Patrick, 128, Kansas City, (8).

Hardluck Hurler

JOE JAKAFBY

Petes' hurler who held the Kingston sluggers to three hits but lost the game to the Limestoners by 2-0 count.

Kid McCoy Starts 9th Honeymoon

RUSHVILLE, Ind., Aug. 3.—(AP)—Kid McCoy, former world's middleweight champion, embarked to-day on his ninth and last honey-moon—last, he said, because "they count me out at ten."

The 63-year-old "Kid," born Norman Selby in Moscow, Ind., near Rushville, came back to his home county yesterday to be married to Mrs. Sue Cobb Cowley of Detroit, Mich.

His bride, distant relative to the humorist, Irvin S. Cobb, had been married three times previously. She gave her age as 44 when the couple obtained a marriage license.

Selby remarked jokingly, he might "have to get out my scrapbook" to list his former wives. All are living, Selby said.

NEW RUGBY SELECTOR

BIRMINGHAM, England—(CP)—The English Rugby Union has chosen E. Coley, former East Midlands forward to succeed J. Daniell, noted Somerset sportsman, as a member of the selection committee.

REVAMPED PETES BALL CLUB FAILS TO HALT OSHAWA

Motorists Cop 5-3 Verdict in League Game Played at Oshawa.

PLENTY OF HITS.

Manager Fred Collins of the Petes, worried after three losses in a row, desperately sent a revamped lineup into action against Oshawa Motors in Saturday's Central League game played at Cobourg as part of the Lakeshore town's centennial celebration but the move failed to check the squad's losing streak, Oshawa copping the verdict 5 to 3.

It was an interesting ball game. Jack Turner on the mound for Oshawa and Bill Calladine who made his first pitching start of the season for the Petes were in trouble frequently but they pitched with plenty of courage and aided by smart fielding got out of most of the holes. As a matter of fact Turner after yielding 5 hits and a trio of runs in the first two frames found his stuff after that and held the losers to one hit for the balance of the game. Calladine was nearly as effective in the clutches and a little loose baseball in the fifth frame giving Oshawa their winning margin of two runs was the only difference between the two outfits.

Good Defensive Work.

On the whole the Petes did some great defensive work, Kearns and Starr featuring with great throws from the outfield and Whatley starting a double play by a diving circus catch of Osborne's bunt fly. Clark also inaugurated a rapid-fire double killing, with Kingdon as the pivot man.

Oshawa scored in the first when May walked, was sacrificed to second by Hurst, went to third on a wild pitch and scored on Mathews' single between short and third after Calladine had tossed out Jubenville. Foley struck out to end the frame.

The Petes came back with two, Kearns strolled and Starr sacrificed him to second. Burton hit over the left field fence for a ground rule double scoring Kearns and then trotted home himself when Calladine blasted a long triple to deep centre field. Whatley grounded to May, Calladine being held at third and then Clark was robbed of a hit by a one-handed grab by Wallace.

In the second Wallace walked with one out, Osborne singled to right and Starr threw Wallace out at third. Turner was passed. May singled to centre scoring Osborne and when Kearns' throw to third got away from Whatley Turner also scored. Hurst rolled to the box.

The Petes tied it in their half. Long singled over second but was forced on Mowry's attempted sacrifice. Kingdon singled through short. Kearns popped to Jubenville but Starr came through with a single to centre to send Mowry in. Burton rolled to May.

Oshawa won the game in the fifth. Hurst was walked and Jubenville was safe when his roller got away from Kingdon. Mowry tried to pick Hurst off second and both advanced on his wild throw. Mathews rolled to Kingdon and Hurst scored on the play, although he delayed and should have been nipped between third and home. Foley beat out a tap to Calladine, Jubenville holding third. Bennett's single through short sent Jubenville in. Wallace hit into a Clark-Kingdon double play to end the inning.

There was no more scoring.

Box Score:

OSHAWA—	AB	R	H	PO	A	E
May, 3b	3	1	2	1	5	0
Hurst, lf	2	1	1	1	0	0
Jubenville, 2b	5	1	0	4	4	1
Mathews, rf	5	0	1	2	0	0
Foley, cf	5	0	3	1	0	0
Bennett, c	5	0	1	4	0	0
Mitchell, c	0	0	0	0	0	0
Wallace, 1b	3	0	2	12	0	0
Osborne, ss	4	1	1	2	3	1
Turner, p	1	1	0	0	1	0
	36	5	11	27	13	2

PETES—	AB	R	H	PO	A	E
Kearns, cf	3	1	0	1	1	0
Starr, rf	4	0	2	1	1	0
Burton, lf	5	1	1	1	0	0
Calladine, p	5	0	1	0	4	0
Whatley, 2b	3	0	0	3	1	1
Clark, ss	4	0	0	0	5	0
Long, 1b	2	0	1	14	1	0
Mowry, c	4	1	0	5	1	1
Kingdon, 2b	4	0	1	2	5	1
	38	3	6	27	19	3

By innings:
Oshawa ..... 120 020 000—5
Petes ..... 210 000 000—3

Earned runs: Oshawa 2, Peterborough 3. Sacrifice hits—Hurst, Starr. Two base hits—Foley, Burton. Three base hit—Calladine. Runs batted in—Mathews 2, May, Foley, Burton, Calladine, Starr. Stolen bases—May, Clark, Kearns. Bases on balls—Off Turner 4, off Calladine 7. Struck out—by Turner 2, by Calladine 4. Double plays—Whatley to Long to Kingdon to Clark to Long; Clark to Kingdon to Long. Left on bases—Oshawa 10, Peterborough 5. Wild pitches—Turner 2, Calladine. Balk—Turner. Umpires, Colling, Belleville at the plate, Johnston, Peterborough on the bases.

All-Toronto Ties With Touring 11

TORONTO, Aug. 3 (CP)—Toronto Cricket Club faced the English cricketers in the second match of their Canadian tour today, a one-day match being scheduled for Armours Heights where the visitors drew with an all-Toronto eleven yesterday.

Enthusiastic over the tour to date, the visitors fielded a strong team. They were impressed with the showing of the representative Toronto side that compiled 189 runs for seven wickets in reply to the M.C.C. total of 351 for four, declared.

A great display by H. J. Enthoven, Middlesex and Cambridge University player, exhibited a wide variety of strokes, batting confidently for 101 not out.

BASEBALL RECORD

Results — Standings — Games.

INTERNATIONAL LEAGUE.

	Won.	Lost.	P.C.
Newark	76	29	.724
Montreal	54	45	.545
Syracuse	55	53	.514
Buffalo	52	50	.510
Toronto	49	54	.476
Rochester	49	57	.462
Baltimore	41	54	.432
Jersey City	35	70	.333

Yesterday's Results.

Syracuse 6-8, Toronto 5-0.
Jersey City 5, Rochester 4.
Montreal at Baltimore—To be played later.
Buffalo at Newark—Played former date.
Games today—Syracuse at Toronto (at Mount Forest); Rochester at Jersey City; Buffalo at Newark; Montreal at Baltimore.

AMERICAN LEAGUE.

	Won.	Lost.	P.C.
New York	60	29	.674
Chicago	57	36	.613
Boston	50	37	.575
Detroit	51	38	.573
Cleveland	43	44	.494
Washington	39	48	.448
St. Louis	29	61	.322
Philadelphia	26	62	.295

Yesterday's Results.

No games scheduled.
Games today — Chicago at New York; Detroit at Philadelphia; St. Louis at Washington; Cleveland at Boston.

NATIONAL LEAGUE.

	Won.	Lost.	P.C.
Chicago	59	32	.648
New York	54	39	.581
Pittsburg	48	42	.533
St. Louis	46	43	.527
Boston	45	48	.484
Cincinnati	37	52	.416
Brooklyn	37	53	.411
Philadelphia	38	57	.400

Yesterday's Results.

No games scheduled.
Games today—New York at Cincinnati; Philadelphia at Chicago; Boston at St. Louis; Brooklyn at Pittsburg (2).

AMERICAN ASSOCIATION.

	Won	Lost	P.C.
Columbus	61	46	.570
Minneapolis	60	46	.566
Toledo	59	47	.557
Milwaukee	54	49	.524
Indianapolis	52	50	.510
Kansas City	49	53	.480
St. Paul	41	63	.394
Louisville	40	62	.392

Yesterday's Results.

St. Paul 3, Toledo 1.
Minneapolis 15, Columbus 3.
(August 2)
Toledo, 1 7 1; St. Paul, 3 9 1
Columbus, 2 10 0; Minneapolis 15 19 0
Louisville, 7 11 1; Kansas C., 8 12 0
Indianapolis, 8 15 0; Milwaukee, 6 11 0.

LEAFS DIVIDE SYRACUSE TWIN

Outfielder Tom Oliver Spoils Moore's Bid For No-Hit Battle.

GIANTS WIN 5-4.

TORONTO, August 3 — (AP). — Syracuse Chiefs may not win the International Baseball League pennant but they appear to have a virtual monopoly on the league's low hit pitching performances.

Lloyd (Whitey) Moore has contributed a no-hitter and a one-hit game to the league's 1937 records and ancient Fred Fussell has turned in a couple of low hit performances.

Johnny Gee followed up by hurling a two-hit game yesterday to win 8-0 after the Chiefs had shaded Toronto Maple Leafs in the opener 6-5.

Only outfielder Tom Oliver of the Leafs spoiled Moore's bid for a no-hit game. Oliver got two singles. The Chiefs pounded Bots Nekola, Ted Horton, and Mike Meola 13 hits including a homer by Al Glossop, who also collected two singles.

Thriller From Start

The first game was a thriller. The Leafs led 2-1 going into the ninth but the Chiefs rallied to score five times. Then the Leafs came back to score three runs and just miss tying up the game. Shanty Hogan hit a homer for the Leafs in this game and also got a double to drive in three runs.

Jim Outlaw and Dick Porter led the Chiefs' attack with three hits apiece.

Giants Win 5-4

Jersey City Giants won their third straight by shading Rochester Red Wings 5-4 in the opening five-game series. The Giants rallied in the third, bunching a pinch-double by Walter Brown with another double and a single to take the lead.

Leo Mangum, lifted for a pinch-hitter in the seventh, was credited with the victory when Don Brennan blanked the Wings over the last two innings in a relief role.

AMUSEMENTS - THEATRES - DANCING

WESTCLOX TAKES TOP PLACE TITLE AT BRIDGENORTH

Clockmakers Defeat All Stars 14-2 For Senior Men's Honors.

BIG SPORTS DAY.

Westclox won the senior men's section from an All Star team by a score of 14-2 in the annual Bridgenorth Sports' Day. The tournament was a big success, drawing a large number of entries in all events.

The tug-of-war contest was won by the Harvey outfit and Walter Order easily took down first honors in the bucksaw contest.

The ladies of the Bridgenorth United Church served supper on the grounds, and their big tent was well patronized by the large crowd.

Intermediate Girls' Section

The Bridgenorth girls won the intermediate section, defeating the Dark Horses in the first event 16-4 and taking the Lakehurst girls in the finals 11-8. Avis Forsythe pitched both games for the Bridgenorth outfit and twirled good ball. She was given good support by her teammates, Madge Jopling at first starring in both events. The line-ups:

Bridgenorth: Blanche McWilliams, rf; Madge Jopling, 1b; Ula Connors, ss; Avis Forsythe, p; Betty Peterson, 2b; Whipple Jopling, 3b; Phyllis Moore, c; Elsie Weiss, lf; Barbara Moore, cf.

Dark Horses: H. Lawes, ss; D. Savigny, c; M. Stuart, p; I. Collison, 3b; B. Dawson, 1b; M. Collins, 2b; B. Stuart, cf; C. Hanbridge, rf; M. Moncrief, lf.

Lakehurst: June Allen, c; Eleanor Irwin, p; Wilomene Northey, 1b; Clare Nesbitt, 2b; A. Bicwett, 3b; A. Spafford, 3b; Nell Snowden, ss; A. Brown, cf; L. Coonens, rf; Helen Smith, lf.

Omemee Girls Win Senior

The Omemee girls won the senior section by default, but played an exhibition game with the intermediate section champs, Bridgenorth, and just managed to nose out a 3-2 decision. The Omemee team was composed of the following: R. McQuaide, M. Fisher, E. Bigelow, P. Bigelow, I. Sisson, M. Hannah, J. Magee, M. Magee, R. Deyell.

Cure Lake Juniors Win

The Curve Lake team won the junior section, defeating the Bridgenorth boys 10-6. The teams:

Bridgenorth: D. Westlake, cf; J. Peterson, ss; O. Westlake, 2b; D. McPherson, c; E. McCarroll, 1b; N. Bell, p; A. Edwards, 3b; G. Westlake, rf; J. White, lf.

Curve Lake: I. Taylor, c; O. Taylor, p; J. Irons, c; L. Fawn, 2b; C. McCue, 3b; W. Copperwaite, 1b; E. Taylor, lf; D. Chamberlain, rf; A. Cadigan, ss.

Bridgenorth Men Successful

The Bridgenorth men's team were easy winners in the intermediate section. They eliminated Mississauga in the first round 9-1, and after Downeyville dropped King's Wharf out of the picture, 17-4, the Bridgenorth lads polished off the Downeyville aggregation 22-5.

The teams:

Mississauga: G. McCue, c; John Taylor, rf; E. Coppaway, 2b; Rollie Taylor, 1b; Dick Taylor, cf; C. McCue, ss; G. Taylor, lf; Hollis Taylor, p; John Jacobs, 3b.

Downeyville: C. Scully, rf; C. Lucas, 2b; Cliff Lucas, 3b; B. Lucas, c; H. Harrington, p; A. Lucas, ss; S. Shine, lf, p; Dorgan, lf; R. Morrissey, cf; F. Blake, 1b.

King's Wharf: R. O'Neill, 2b; G. Morrissey, ss; S. Sullivan, lf; A. O'Neill, rf; John Hunter, p; E. O'Neill, 1b; D. Morrissey, 2b; J. Hunter, cf; P. O'Neill, c.

Bridgenorth: R. Jopling, 2b; E. Connors, c; J. Hardill, 1b; F. Jopling, 3b; R. Forsythe, lf; H. Kennedy, ss; G. Peterson, ss; R. Jopling, p; B. Jopling, rf; D. Jopling, cf.

Westclox Easy Winners

The Westclox team easily won the men's senior section, defeating an All Star team 14-2. Line-ups:

Westclox: P. Calladine, c; H. Dormer, 3b; Starr, ss; Ellis, 1b; Playford, cf; O'Leary, lf; Curry, rf; Stanger, 2b; Sturgeon, p.

All Stars: E. Connors, rf; F. Shine, p; Ted White, 1b; D. King, 3b; A. McCue, c; H. Taylor, lf; C. McCue, ss; Horne, cf; Holland, 2b.

Bob Bailey was umpire-in-chief for all games and had an able staff of assistants.

Tug-of-War Results

The tug-of-war events drew the most enthusiasm from the large crowd. They were well contested with the Harvey men taking first money.

In the first event the Bridgenorth team won in two straight pulls from the Curve Lake boys. In the second event Harvey were easy winners in two pulls over Downeyville. The final event was bitterly contested with the Harvey gang taking two straight from Bridgenorth. The teams:

Curve Lake: Henry Taylor, Hollis Taylor, Russell Taylor, Clifford Whetung, Dick Taylor, Aldred Coppaway, Miriam Taylor, John Taylor.

Downeyville: Steve Sullivan, Dave Morrison, Austin O'Neill, Joe Hunter, Pat O'Neill, C. Scully, Bun Lucas, John Hunter.

Bridgenorth: Burritt Jopling, Jack White, Frank Jopling, F. Scates, A. Hann, Bill Knott, Sam Curtain.

Harvey: Robert Irwin, Ralph Chase, Percy Mooney, Willie Trainer, Harry Pluard, Howard Smith, Winton Northey, Fred Clarkson.

Bing, The Track Operator Fares As Well As Crosby, The Crooner

DEL MAR, Cal., Aug. 3 (AP).—A freshman promoter no longer Bing Crosby tucked his first turf season away with a plump profit today and prepared for bigger and better things at Del Mar race track.

Whether Bing Crosby the promoter eventually will show more profit than Bing Crosby the crooner remained an unanswered question but evidence from the 22-day inaugural meeting gave an indication in that direction.

In spite of dire warnings he would lost his shirt in the race track business the pari-mutuels records showed a $177,946 "take" for the brief meeting, not to mention considerable profit from concessions.

The handle for the meeting was $2,224,325, for a daily average of $101,105.68.

Wrestling Last Night

(By The Associated Press)

Camden, N.J.—Danno O'Mahoney, 225, Ireland, threw Rube Wright, 236, Texas, 43:43.

POLO ON BICYCLES

LONDON—(CP). — Bicycle polo has been introduced successfully at the Hurlingham Club and since the initial experiment on the noted polo ground several "wheel" matches have been held.

TONIGHT AND TOMORROW
Don't Miss this Show of Shows!

THE HIT PARADE

At the

Redecorated and Renovated for your Enjoyment

REGENT

Smart shows for Adults and Children.

MODERATE PRICES

Matinee
Children 10c
Adults 25c
Evening
Children 15c
Adults
Balcony 25c
Orchestra 30c

-ADDED HITS

Sisters of the Skillet in
"HOLDING the BAG"
PICTORIAL PREVIEW
"LADIES' DAY"

CAPITOL

LAST TIMES TONIGHT, 7.00 AND 9.00
WILLIAM POWELL and LUISE RAINER
in "EMPEROR'S CANDLESTICKS"

STARTING WEDNESDAY

NOTE—Performances at 2.30, 6.50 and 9.10
Feature at 2.50, 7.10 and 9.30.

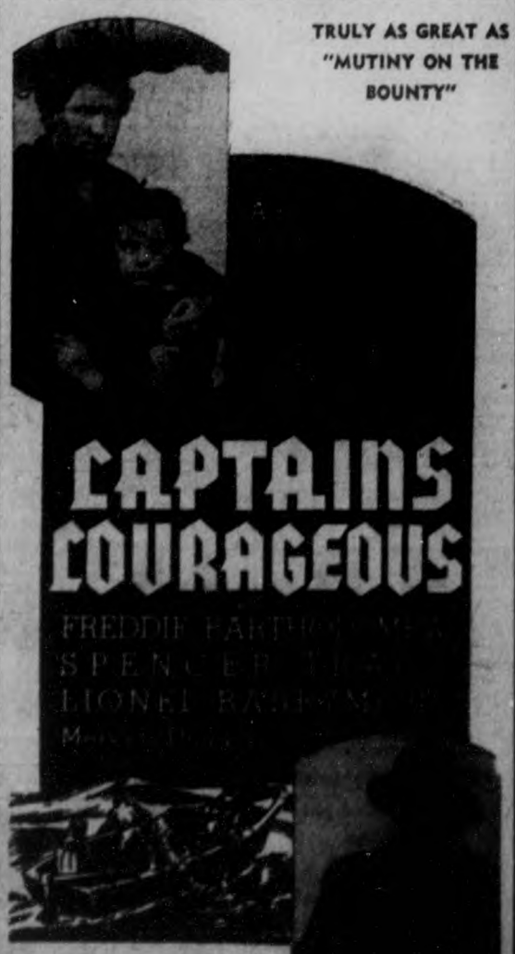

TRULY AS GREAT AS "MUTINY ON THE BOUNTY"

CAPTAINS COURAGEOUS

FREDDIE BARTHOLOMEW
SPENCER TRACY
LIONEL BARRYMORE

EXTRA! EXTRA!
"CAPITOL NEWS"
DEANNA DURBIN
(Star of "Three Smart Girls")
in
"EVERY SUNDAY"

DANCE TONIGHT
To the Smooth Rhythm of
PETE MALLOY
AND HIS SWING BAND
At RYE'S PAVILION
If you don't like good times
Don't come to Rye's
ADMISSION FREE
Dancing 8.30 p.m.
Standard Time
TICKETS 5 FOR 25c
HERB. PAYNE, Mgr.

ED ELY
Singing Sensation of Night Clubs and Radio with
WILLIS TIPPING
AND HIS SMOOTH BAND
Free Adm. Dancing, 5 for 25c
(AMATEUR CONTEST, THURSDAY NIGHT)
SUMMER GARDEN

KELVINATOR REFRIGERATORS
35c per day Installs One in Your Home
JOHNSTON'S
Tel. 2133 Open Evenings

RADIO PROGRAMS

The programs listed are printed as issued by the stations and are subject to change.

Tuesday

(Afternoon DST)

4.45 P.M.

Sing and Swing, CFRB
The Guiding Light sketch, WBEN.
Club Matinee (NBC) CRCT
Russell Baum, pianist, WGR

5.00 P.M.

Hollis Revell, CRCT
Oklahoma Outlaws, CRCO
Ray Hetherington, songs, CFRB
Melodeers, WHAM

5.15 P.M.

Choir Symphonette (NBC), WBEN
Musical Adventures, CRCT
Women in the News, WGR

5.30 P.M.

Musicale, CFCF
St. Louis Syncopators, WGR
The Singing Lady (NBC), CRCT.
Sammy Kaye's Orch., WGR

5.45 P.M.

Johnnie Johnston, baritone (NBC) WBEN
Drama of the Skies (CBS), WABC
Dinner Music, CRCT.
King's Men, WHAM
Buck Jones, CFRB
Tea Timers, WGR

(Evening DST)

6.00 Evening

Musicale Interlude, CFRB.
String Time, WJZ
Stock Quotations, CRCT.
Household Reveries, WBEN
Science in News (NBC) WEAF

6.15 P.M.

America Resume (NBC), WEAF
News Broadcast, CRCT.
All Hands on Deck, CFRB
Baseball Scores, WTIC.

6.30 P.M.

To-day's Sports, WEAF.
Broadcasters, CRCT
Jim Hunter, reporter, CFRB
Sports Review, WBEN
Roger Baker's Sports, WGR

6.45 P.M.

Tony and Ted, WGR.
Billy and Betty (NBC), WEAF
Lowell Thomas, CRCT
George Hall's Orch., CFRB
Sportcast, WGY
To be announced, WGN

7.00 P.M.

Amos 'n' Andy (NBC) WBEN
Poetic Melodies (CBS), WGR
Easy Aces (NBC Blue) WJZ.
Sports Club, CRCT.
Dan Lennox, sports, WGR.
Milling Broadcaster, CFRB.
Ben Bernie's Orch. (CBC) CRCM

7.15 P.M.

Vocal Varieties (NBC) WBEN
Song Time (CBS) WGR
Violin Sonatas (NBC) WJZ
Song Time, CFRB
Ben Bernie's Orch., CRCT

7.30 P.M.

Lum and Abner (NBC) WJZ
Joe Haymes' Orch., WGR
Tour Guides, talk, CRCT
Hawaiian Fantasy, CFRB

7.45 P.M.

Passing Parade, WEAF
Charlesteers (CBC) CRCT
Variety Program, CFRB

8.00 P.M.

Bands-Wires (NBC) WJZ
Minnesota Music Hall (CBS) WGR
Jerry Morgan's Music (NBC), WEAF
Bernardi's Orch. (CBC), CRCT
Harmony Lane, CFRB

8.30 P.M.

Grant Park Concert (CBS), CFRB
It Can Be Done (NBC) WJZ
Warne King's Orch. (NBC) WEAF.
Symphony in Rhythm, WGR

9.00 P.M.

Ben Bernie's Orch. (NBC) WJZ.
Vox Pop Interviews (NBC), WEAF
Black and White (CBC) CRCT.
Watch the Fun Go By, WABC
Variety Program, CFRB

9.30 P.M.

Benny Goodman's Orch., (CBS) WABC
Packard Boys (NBC) CRCT.
Greatest Love Songs (NBC), WJZ
This Is Paris (CBC) CRCO
Vincent's Orchestra, CFRB
See America First, WGR

9.45 P.M.

Sports Celebrities, WGN

10.00 P.M.

The Other American (NBC) WJZ
Streamlined (CBC) CRCO
Musical Rambles, CFRB
Sinfonietta (MBS) CKLW.

10.30 P.M.

Past Masters Program (NBC) WJZ
Hollywood Gossip (CBS), WEAF
Trump Davidson's Orchestra (CBC) CRCT
Russell Doer, songs (CBS), WABC

10.45 P.M.

Vic and Sade (NBC) WEAF
News Broadcast, CRCT.

11.00 P.M.

To-morrow's News, WABC
NBC Night Club, CRCT
News Broadcast, CFRB.

11.15 P.M.

Buddy Berigan's Orch., CFRB
Joe Haymes' Orch., WGR
News Comes to Life, WJR

11.30 P.M.

De Lange's Orchestra (NBC), WEAF.
Dick Stabile's Orch. (CBS), WABC
Dance (MBS) WOR

12 P.M.

Sprague Concert (NBC) WJZ
Ben Black's Orch. (CBS), WABC
Ozzie Heidt's Orch., WGR

RADIO HIGHLIGHTS

MONDAY, AUGUST 2nd, 1937

(DAYLIGHT SAVING TIME.)

7.30 P.M.—FAMOUS ACTORS' GUILD (CBS)—With Helen Menken in "Second Husband" (Formerly heard on Wednesday nights on NBC)—WGR.

8.00 P.M.—JOHNNY RUSSELL (CBS)—Guest of Blue Velvet Music—WGR.

8.30 P.M.—ERNA SUNDSTROM (CBS) — Conducting the Woman's Symphony Orchestra at Grant Park—CFRB.

9.00 P.M.—CAB CALLOWAY AND THE CHARIOTEERS (NBC)—Guests of Ben Bernie's Program—WHAM.

9.30 P.M.—PAT O'MALLEY (CBS)—Screen Comedian, guest on Benny Goodman's Swing School—WJR.

12.00 (Midnight)—ELIZABETH SPRAGUE COOLIDGE CHAMBER MUSIC SERIES (NBC)—WJZ.

Wednesday

(Morning DST)

8.30 A.M.

Home Songs (NBC) CRCT
Morning Devotions, CFRB
Bill Meeder, organ, CFCF

8.45 A.M.

Showmen Quartette, CFCF
Just About Time, CFRB
Modern Rhythms, WGR

9.00 A.M.

Breakfast Club (NBC), CRCT
Happy Homemakers, WGR.
Streamliners, WBEN

9.15 A.M.

Breakfast Club, WHAM
Kitty Keene, CFRB
Modern Living, WGR.

9.30 A.M.

Musicale, WJR
Good Morning, WGN
Organ Recital, WOR
Ma Perkins, WGR

9.45 A.M.

Varieties, CRCT
To-day's Almanac, WGR
Bachelor's Children, WJR.
Tower Clock, WHAM

10.00 A.M.

Pretty Kitty Kelly (CBS), WGR
Mrs. Wiggs (NBC), CRCT
Hymns of All Churches, WLW
Melody Weaver, CKCL
Story of Mary Martin, WHAM

10.15 A.M.

Myrt and Marge (CBS) WGR
John's Other Wife (NBC), CRCT

10.30 A.M.

To be announced, WGR
Just Plain Bill (NBC) CRCT
To be announced, CFRB
Morning Devotions, CKCL

10.45 A.M.

To-day's Children (NBC), WBEN.
Happy Homemakers, CFRB
Organ Treasures, CKCL
Health Talks, CFCF

11.00 A.M.

Magazine of Air (CBS), CFRB
David Harum (NBC), WBEN
Get Thin to Music, WGR
Musical Recess, CRCT

11.15 A.M.

Hope Alden, WGR
Backstage Wife, WBEN
Ernest Morgan's Club, CRCT

11.30 A.M.

Big Sister (CBS) CFRB
Vic and Sade (NBC) WHAM
Baker's Pinquine, WGR

11.45 A.M.

Hello, Peggy, WBEN
Real Life Stories, WGR
Gospel Singer, WHAM.

(Afternoon DST)

12.00 NOON

Girl Alone (NBC), WBEN
The Three Mutes (CBS) CFRB
Musical Program, WHAM.
Noonday Serenade, CKCL

12.15 P.M.

Grace and Scotty, CRCT
Story of Mary Marlin (NBC) WBEN
Houseboat Hannah, WHAM.
Refreshment, CFRB

12.30 P.M.

Three Marshalls, CRCT
Helen Trent (CBS) WJR.
Familiar Songs, WGR

12.45 P.M.

Joe White, songs (NBC) CFCF
Our Gal, Sunday, WJR
Luncheon Music, CFRB
Women Only, WHAM.

1.00 P.M.

Three Rancheros, CRCT
Betty and Bob, WJR
News Commentator, WOR.
What's New? CKCL

1.15 P.M.

Betty Crocker, WGR
Dan Harding's Wife, WBEN
Tom, Dick and Harry, WGN
Newspaper of the Air, WHAM
Farm Broadcast, CFRB.

1.30 P.M.

Arnold Grimm's Daughter (CBS) WGR
Ben Battle's Orch., CRCT
Words and Music, WBEN

1.45 P.M.

Hollywood in Person (CBS), WJR
Variety Program, WGR
Rainbow Quartette, WBEN
America Cup Races, WOR

2.00 P.M.

Fantasie in Rhythm, WBEN
Musicale, CRCT
Bill Thompson's Orch., CKCL
News, WGR

2.15 P.M.

Child Health Talk, CFRB

2.30 P.M.

Instrumentalists, WHAM
Lucky Girl, WGN
Baby Parade, CFRB
Women's Clubs (NBC) WEAF

2.45 P.M.

Ted Malone (CBS) WGR
Peggy Wood, Calling (NBC), CRCT
Houseboat Hannah, CFRB

3.00 P.M.

Southernaires, CRCT
Pepper Young's Family, WBEN
Symphony Hall, WGR
Judy and Jane, CFRB
America Cup Races, WOR

3.15 P.M.

Continental Varieties, CRCT
Manhattan Matinee, CFRB
Jane Baker, WGR.
Musical, WJR

3.30 P.M.

Vic and Sade (NBC), WBEN
Waltz Time, CFRB
Lowe Miles Club, WGR

3.45 P.M.

The O'Neills (NBC), WBEN
Melody Lane, CFRB.
To be announced, CRCT

4.00 P.M.

America Cup Races, WGR
Backstage Wife, CFRB.
Baseball, WGN
Lorenzo Jones, WBEN.

4.15 P.M.

Personal Column, WBEN
Old Doc Sunshine, CFRB.

4.30 P.M.

Sophisticated Rhythm (NBC) WBEN
To be announced (NBC), WGR
Opportunity Lane, CFRB
Musical Program, CRCO

Radio Log

CANADIAN CORPORATION

	DE.	KA.
CRCT	882	940
CKCL	817	881
CRCM		910
CRCO		880

COLUMBIA SYSTEM

WABC	349	861
CFRB	435	690
WJR	405	750
WGR	345	850

MUTUAL SYSTEM

WOR	422	710
WLW	428	700
WGN	416	720

NATIONAL (Blue Network)

WJZ	395	760
WHAM	347	1450

NATIONAL (Red Network)

WEAF	454	660
CRCT	397	840
WBEN	368	900

WANT ADS. BRING REAL RESULTS AT SMALL COST

Births
Marriages
Deaths
In Memoriam
Card of Thanks

BORN

MALBY.—At St. Joseph's Hospital, July 30 to Mr. and Mrs. A. L. Malby (nee Olive Rourke), a son, Robert Arthur.

ENGAGEMENT

Mr. and Mrs. Joseph J. Doyle, Peterborough, announce the engagement of their daughter, Catherine Ann, to Mr. Francis Carroll, son of Mr. and Mrs. James Carroll, Young's Point. Wedding to take place August 12th, at St. Peter's Cathedral.

IN MEMORIAM

LEESON.—In loving memory of our dear Mother, Mrs. J. F. Leeson, who departed this life July 30, 1929.
—Inserted by the Family.

ELLIOTT. — In loving memory of Letitia J. Elliott, who passed away August 2, 1936.
God knows how much we miss her.
Never shall her memory fade.
Loving thoughts shall ever wander
To the spot where she is laid.
—Ever remembered by her Mother and Sister.

CARD OF THANKS

The family of the late Mrs. Charlotte Matchett, Otonabee, wish to thank the River Road Union Sunday School, the Peterborough Fire Department, and all those who sent flowers and sympathy, or helped in any way during their recent bereavement.

1 FLORISTS 1

THE PETERBOROUGH FLORAL CO
Flowers Delicately Arranged For All Occasions.
496 Water 'Phone 1395. Nights 1686

TURNBULL'S FLOWER SHOP
WEDDING BOUQUETS
FLORAL DESIGNS. WREATHS
'PHONE 206 441½ GEORGE ST

COMING EVENTS.

First insertion, 20 words or less minimum charge 50c. Subsequent consecutive insertions 40c per insertion. All over 20 words, 2c per extra word per insertion.

FOWL SUPPER and Lawn Social at St. Martin's Church, Ennismore, Wednesday, August 4. Supper served 5.30 Standard time.

CARD PARTY, TO-NIGHT, Basement of Sacred Heart Church, 8 p.m. Twelve good prizes. Come and bring your friends.

FOR SALE

4 Miscellaneous 4

SOMETHING NEW
"TENDRA" STEAK SANDWICHES
(If it's not Delicious and Tender It Costs You Nothing)—15c.
White Way Hamburger
261 Charlotte Street.

ONE M.-H. BINDER, 6F; ONE M.-H. Double Plough, Eclipse. Apply Geo. Weiler, Warsaw.

LLOYD FRAM, GOOD CONDITION, reasonable. 11 Conger Street. 'Phone 1225W.

MOTORCYCLE, BIG TWIN 74, Harley, year '32, first-class. 'Phone 537.

FRAM, GO-CART, TRICYCLE, HIGH Chair. 138 Park North. 'Phone 1714.

CEDAR CANOE, CRUISER TYPE, AND Boy's Bicycle. 860 Water Street.

QUANTITY OF LUMBER. APPLY 500 Gilchrist.

STEAM TRACTION ENGINE, 25 HORSE-Power, suitable for Sawmill, etc. 376½ Water Street.

HARLEY - DAVIDSON MOTORCYCLE, cash. Apply 76 Aylmer Street, after Six o'clock p.m.

LADIES AND GENT.'S HAIRCUTS — 25c
Seven Years in This Location.
E. PRINGLE, BARBER SHOP
Park Hill Road at George Street.

ONE KELVINATOR, 1937, SIX CUBIC Ft. Electric Refrigerator, for $198.00 Regular price, $269.00. Guaranteed four years. Terms: $2.00 per Week. 'Phone Johnston's, 2123.

2 Demonstrator Washing Machines
1 EASY VACUUM CUP
Regular $89.00. SPECIAL $79.00.
1 THOR WASHER
Regular $84.50. SPECIAL $59.00
KEN McCANNAN
140 SIMCOE 'PHONE 66

CRESS CORN SALVE—25c All Druggists.

HERCULES ALL-METAL BARBER'S Chair for cash, reasonable. Apply 156 Park Street North.

PIANO, SQUARE STYLE. MAKE A good Practice Piano or for a Cottage—$10.00. 'Phone 2584.

SOMEWHERE IN THIS DISTRICT

There is someone who wants what you have to sell.
And there is always someone who has what you want to buy.
In either case the short cut is an Examiner Classified Ad.
Simply telephone 1600.

FOR SALE

4 Miscellaneous 4

RADIO, DINING-ROOM SUITE, MAHOgany Table, Beds and Mattresses, Dresser, and Wilton Rug. 418 Water Street.

ONE DELAVAL MILKING MACHINE, in good condition, two units, operated a short time. Reasons for selling, selling Dairy Business. Terms very reasonable. Apply 332 Rubidge Street, Peterborough.

BICYCLE, 22-INCH FRAME. 'PHONE 878.

HEINTZMAN UPRIGHT PIANO, $35.00. 'Phone 9984.

TWO-WHEEL TRAILER. 610 YOUNG Street.

ONE NATIONAL CASH REGISTER. Snap $15.00. 'Phone 2233J.

5 Fuel 5

GOOD MIXED SLABS $2.50 HALF Cord Out. 'Phone 978.

DRY SUMMER WOOD
12" Mixed Slabs and Edgings
$2.50 Half-Cord
Ideal and Economical for present Use
THE PETERBOROUGH LUMBER COMPANY, LTD.
'Phone 3160 163 Hunter Street W

For 3-Cord Truck Delivery
NO. 1 HARD . $7.00 PER CORD (4-FT.)
NO. 2 HARD . $6.00 PER CORD (4-FT.)
J. E. A. FITZGERALD
253 HUNTER STREET
Telephone 111.

DRY SLABS, $2.50 HALF-CORD. Dinadale's. 'Phone 153.

ANTHRACITE COAL
SUMMER PRICES NOW IN EFFECT
NUT—STOVE—EGG
$14.25 PER TON (Less 50c Discount for Cash on Delivery)
'PHONE 96
McCARTHY & JOHNSTON

6 Live Stock and Poultry 6

NINE PIGS, 7 WEEKS OLD. 36 RING 41, Keene.

HORSES — HORSES — HORSES from 4 to 7 years old, weight 1,300 lbs. Farm Horses, well broken, on hand at all times. Lloyd Kennedy, Bethany, Ont. 'Phone 5 ring 2-3.

FOR SALE — 1 MILK COW. APPLY 7 McClennan.

WANTED — FAT CATTLE. FRANK H. Patterson, 'Phone 187.

FOR SALE — ONE TEAM OF AGED Black Percheron Mares. Apply Howard Hamilton, Route Two, Lakefield.

7X Farm Needs and Supplies 7X

W. H. WOOD
Distributor of Master Feeds
378 Water Street. Poultry Supplies

8 Real Estate 8

$1,400 — FIVE-ROOM FRAME, BROWN Street; large garden. Thompson, Realtor. 'Phone 536.

10 Used Cars 10

CHEVROLET TOURING. 220 EDINburgh.

FORD CAR, LICENSE AND BATTERY, $10.00. Peterborough Metal and Waste.

$80.00 OR NEAREST OFFER. '28 WHIPpet Sedan, in perfect condition. Alex McLachlan Double Plate Grain Grinder. 'Phone 1813J, Five to Eight.

FOR SALE — '27 CHEVROLET COACH, reasonable. Apply 332 Park Hill Road.

FOR SALE — '29 WILLYS-KNIGHT Sedan. 338 Cameron Avenue, East City.

FOUR-CYLINDER SEDAN. APPLY 161 Murray, after 5 p.m.

THIS PAGE IS WHERE PRICES MEET PURSES

FOR SALE

10 Used Cars (continued) 10

USED CARS

36 Dodge DeLuxe Coach.
34 Studebaker Sedan.
30 Pontiac Sedan.
30 Essex Sport Roadster.
28 Chevrolet Coupe.
27 Pontiac Sedan.
31 Rugby Truck, Stake.

Chas. H. Elliott
Studebaker and Packard Dealer
At the
J. E. A. FITZGERALD
Coal and Wood Office
253 Hunter St. W. Phone 1309

TO RENT

11 Miscellaneous 11

DESK SPACE, 'PHONE, STENOGRAPher Service. 'Phone 1086.

CABIN TRAILER FOR RENT. 'PHONE 3297.

SMALL SHOP IN OMEMEE, WELL located; suitable for any Business; rent reasonable. Apply Richard Foast, Omemee.

SERVICE STATION, ON MAIN STREET. Apply 247 Prince Street.

11X Apartments for Rent 11X

APARTMENT, 2 ROOMS AND STORAGE Room, unheated, central; low rent. 'Phone 2244, Nights 1027.

MODERN APARTMENT, SUIT COUPLE. 45 Hunter East.

HOUSE, GOOD LOCALITY, ALL CONveniences, centrally located; moderate rent. Apply F. H. Dawson, 'Phone 2280.

BRIGHT DUPLEX, CLEAN, WELL DEcorated. Apply 183 Antrim.

EXCLUSIVELY FURNISHED HEATED Apartment; also Bed-Sitting-Room. 190 Brock.

TWO SMALL APARTMENTS, STEAM Heated, continuous hot water. 210 London.

11XX Houses to Rent 11XX

FOUR-ROOMED, LIGHT, WATER, GAS Apply 67 Crescent. 'Phone 2387W.

12 Rooms 12

HOUSEKEEPING ROOMS. 'PHONE 796W.

FRONT BED-SITTING-ROOM, NEAR C.G.E.; Board optional. 1731M.

FURNISHED ROOMS, HEATED, HOUSEkeeping privileges. Apply 421 George Street. 'Phone 2245.

Hundreds of Opportunities Await Your Choice In the EXAMINER Want Ads TODAY and Every Day!

TO RENT

12X Summer Cottage to Rent 12X

ONE COTTAGE TO RENT FOR AUGUST or by the Week. Apply C. M. Moneur, Bass Rock, Chemong Lake.

BELMONT LAKE, FURNISHED COTtage, screened, with boat; accommodate seven; also Furnished Cabin, with boat, accommodate four; rent reasonable. Available August 1st. 'Phone 62, or Box 500, Havelock.

LARGE COTTAGE, CHEMONG PARK. Telephone 3476J.

FURNISHED COTTAGES, LAKE CHEmong, for August. 'Phone 992 ring 13.

CHEMONG LAKE FRONT COTTAGE, fireplace. August or Balance of Season. A. Thompson, 'Phone 526.

FOR RENT—WELL-FURNISHED SUMmer Cottage, with Boat, by August 14, 8 miles from City. 'Phone 4092.

FOR RENT — DESIRABLE FURNISHED Cottage at Kawartha Park, main shore. 'Phone 1362J.

WANTED

15 Miscellaneous 15

OLD GOLD PHILLIPS DENTAL LAboratory, 408½ George Street.

Scrap Paper, Iron, and Belting. PETERBOROUGH METAL AND WASTE. Telephone 607.

HIGHEST PRICES PAID FOR EXTRA HOLIDAY MONEY Sell Your Old Gold To WARNE'S 349 GEORGE STREET.

BUSINESS GIRL DESIRES ROOM AND Board in East City. Write Box 312, Examiner.

SMALL HOUSE, BY SEPTEMBER 1ST. Write Box 316, Examiner.

WANTED — TO RENT, HOUSE BY September 1st, $30 to $40 per Month. Write Box 34, Examiner.

SMALL HOUSE OR 4-ROOMED APARTment; central. Write Box 23, Examiner.

SMALL HOUSE OR DOWNSTAIRS Apartment. 'Phone 3467W.

WANTED — IN SOUTH-END, THREE Unfurnished Rooms by 1st of September. Write Box 35, Examiner.

WANTED — COTTAGE, CHEMONG Park, to accommodate Eight, beginning August 8th. Call 1791W.

FIVE OR SIX ROOMED HEATED Apartment, all on one floor, or Bungalow North or West. Write Box 27, Examiner.

18 Help Wanted, Female 18

YOUNG LADY, AT ONCE, TO TRAVEL and take down Advertising for Radio Broadcasting; shorthand not necessary; one who can drive car and relieve preferred. Salary and expenses. Write, giving 'phone number, to Box 303, Examiner.

GIRL FOR GENERAL HOUSEWORK IN Montreal; former resident of Peterborough; no Washing or Cooking; must be able to care for children; references required. Write Box 311, Examiner.

CHAMBER MAID WANTED. APPLY at St. Lawrence Hotel, Front Street, Campbellford.

19X Agents Wanted 19X

MAN OR WOMAN TO TRAVEL AND Appoint Agents — old-established house. Yearly guarantees of $3,132, being $21 weekly average and expenses. Excellent opportunity. Write Travellers' Dept. 3, Winston Co., Toronto 4.

DEPENDABLE SPARE TIME SALESpeople to Work among their friends, acquaintances, Lodges, Societies, Churches, and business concerns, showing our sample portfolio of printed-to-order Christmas Cards and Boxed Assortments. A postcard will bring our sample book without charge. A friendly company offering absolutely the best values and the most liberal commissions to reliable Christmas Card salespeople. Experience unnecessary. Write to-day. No obligation. Premier Art Guild, 126-28 Wellington West, Toronto.

20 Employment Wanted 20

CANADIAN LEGION HAVE LISTS OF Competent Returned Men to fill Temporary or Permanent Positions. Give the ex-Soldiers a chance to work for you. 'Phone 141.

CHIMNEY CLEANING AND REPAIRing; also Choked Sewers and Carpentry Work. 'Phone 2878M.

REFINED GIRL WANTS LIGHT HOUSEkeeping or Minding Children. Write Box 36, Examiner.

NEED MONEY?
Sell something you have that you don't want. It's easy to do if you use an Examiner Classified Ad. Just Phone 1600.

WANTED

21 Boarders Wanted 21

ROOMERS AND BOARDERS WANTED, all conveniences; rent reasonable. Apply 217 London Street.

ROOMERS WANTED, GENTLEMEN preferred; Breakfast optional. 224 Perry Street.

BOARDERS, CENTRAL. 90 HUNTER West. 'Phone 2220J.

MEN BOARDERS WANTED. 'PHONE 2668.

NICE DOUBLE ROOM, WITH BOARD; Gentlemen preferred. 356 Stewart.

ROOM, BOARD, ALSO GARAGE, PRIvate residence. 539 Park Street.

WHO CAN DO IT

22F Miscellaneous 22F

ELECTRIC REPAIR SERVICE
To Refrigerators, Washers, Ranges, &c.
15 Years' Experience.
ROBERT G. BROOK
'Phone 1317J. 485 Aylmer Street.

To Make Your Vacation Merrier
TENTS, AWNINGS, TARPAULINS
D. HARDIE
499 Patterson Street.

ROPKINS Shoe Rebuild
We Specialize in
Repairing Corrective Shoes.
292 Charlotte 'Phone 2618

23 Auto Repairs and Accessories 23

COAL OIL, 15c. DISTILLATE, 12c. Vulcanizing, Car Repairs. Guaranteed Service. Dawson's Service Station. 'Phone 1323.

28 Moving and Storage 28

SHORT DISTANCES OR ANYWHERE in Canada or United States Covered Padded Vans. Experienced, Courteous Man. Apply, full particulars, M. Rawlinson, Limited, 610 Yonge Street, Toronto.

34 Radio Service 34

AUTO RADIO SALES AND SERVICE
BROWN'S RADIO SERVICE AND SUPPLIES
547 GEORGE STREET. 'PHONE 1524

37 LOST 37

ON TUESDAY AFTERNOON, GIRL'S Glasses in Case. Finder kindly 'Phone 1671J.

LARGE BROWN SPANIEL, WITH TORonto Tag. 'Phone 803.

RIMMED GLASSES, IN CASE. FINDER please 'Phone 1851F. Reward.

LEATHER COAT, HELMET, AND Goggles. 'Phone 257. Reward.

BABY'S BONNET AND SOCKS. 'PHONE 2526F.

GENTLEMAN'S WRIST WATCH, INItialled "R. J. B." Reward. 'Phone 671.

PERSONALS

39 39

MEN! GET VIGOR AT ONCE! NEW Ostrex Tonic Tablets contain raw oyster invigorators and other stimulants. One dose peps up organs, glands. If not delighted, maker refunds price paid—$1.25. Call, write McDermid-Jury Drug Store.

MME. ALDA, PHYSIOLOGIST — Different, Truthful, Accurate. For appointment, 'Phone 1459J.

40 TAXI 40

ELITE TAXI (W. H. Miller). Telephone 182.

PROFESSIONAL

Mineral Fume Baths

RENEWS YOUTH AND BEAUTY To Skin, Vim, Vigor to Body. 'Phone 3137.

41 Accountant 41

EDWARD HUMPAGE — Chartered Accountant, Auditor. 344 Water Street

EXAMINER CLASSIFIED ADS GET CASH FROM THOSE WHO WANT YOUR "DON'T WANTS"

Death? No, Not Even A Scratch

Imagine dropping 800 feet to earth in an aeroplane and then climbing out without a scratch! That's the lucky experience of Charles Larsen and M. J. Richardson, whose plane landed in this fashion when the controls stuck while flying over Austin, Texas. A maze of telephone wires broke the aeroplane's fall and prevented possible death.

PROFESSIONAL

44 Lawyers 44

HON. G. N. GORDON, K.C. W. B. Gordon — Law Offices, 399-401 George Street. Appointment by Telephone: 3309 and 3301.

ALEXANDER L. ELLIOTT — Barrister Solicitor, Notary. Money to Loan Kresge Building, 355 George Street, Peterborough. Telephone: Office 3 Residence 31.

W. R. PHILP — Barrister, Solicitor Notary Public. 387A George Street 'Phone 602.

EMMETT F. SHEEHY—Bonded Attorney. Loans. 397 George Street.

JACOB LOW — Barrister, Solicitor Notary Public. Money to Loan on First Mortgages. 349 Hunter Street West, Peterborough, Ont. 'Phone 2244. Rights and Holidays 1027.

PECK, KERR & McELDERRY — Barristers and Solicitors, 415 Water Street Peterborough. Telephone 1860. E. A. Peck, K.C., F. D. Kerr, K.C., V. J. McElderry, K.C.

MONEY TO LOAN

MORTGAGE LOANS, 5½%, APPLY TO G. N. Gordon, K.C., and W. B. Gordon

LOW RATES On Auto and Furniture Loans —$50 to $500—

To responsible persons of sufficient earning ability who are the owners of a Car or Furniture, whether fully paid for or not, we offer this service. Only your signature required.

TORO FINANCE COMPANY
'Phone 1822 Suite 4, Greene Building
181 CHARLOTTE STREET.

HELPED WAR VETERANS

LONDON — (CP). — Miss Marie Cunningham, who founded the "Not Forgotten" Association in 1920 to brighten the lives of ex-service men, is dead here. She received the C.B.E. for her work in 1929.

NOTICES

49 49

IN THE SURROGATE COURT OF THE COUNTY OF PETERBOROUGH.

IN THE MATTER OF THE ESTATE OF CHARLES HAMILTON, Late of the City of Peterborough, in the County of Peterborough, Gentleman, Deceased.

NOTICE IS HEREBY GIVEN, That all Creditors and others having CLAIMS against the Estate of the said CHARLES HAMILTON, Deceased, who died on or about the 23rd Day of May, A.D. 1937, are required to deliver or send by post prepaid, on or before the 15th Day of August, 1937, to the undersigned Solicitor for the Executors of the said Estate, their names and addresses and full descriptions and particulars in writing of their Claims and statement of their Accounts and the nature of the Securities (if any) held by them duly verified by Statutory Declaration.

AND TAKE NOTICE, That after the said 15th Day of August, 1937, the Executors will proceed to distribute the Assets of the Estate among the parties entitled thereto, having regard only to the Claims of which they shall then have had notice.

DATED at Peterborough, the 12th Day of July, A.D. 1937.

JAMES FORDYCE STRICKLAND,
375 Water Street,
Peterborough, Ontario,
Solicitor for the Executors, SARAH MAGGIE HAMILTON AND JAMES WILLIAM RHODES.

50 AUCTION SALES 50

FOR SUCCESSFUL AUCTION SALES—Telephone 1477W. J. H. Miles.

MILES' SALES ROOM — THURSDAY, August 5, at 1.30: Piano, Writing Desk, Stoves, Kitchen Cabinet, Beds, Dressers, Etc.

BENNETT ENDS VISIT.

Heads Back For Ottawa To Meet Tory Chiefs

SACKVILLE, N.B., Aug. 3 (CP)—Rt. Hon. R. B. Bennett, Federal Conservative leader, who has been the guest of his brother, Captain R. V. Bennett for a few days, plans to leave today for Ottawa where he will meet Conservative members of parliament on August 7. At this meeting he is expected to announce his decision regarding the party leadership. He plans to motor to Moncton today to board a train for Ottawa.

Here Is Where You Can Get Your Free Tickets On The PETERBOROUGH INDUSTRIAL EXHIBITION CARS.

BUTCHERS
BUEHLER BROS. 387 George Street Tel. 3680
T. L. EDWARDS 421 George Street Tel. 1282

DEPARTMENTAL STORES
CANADIAN DEPARTMENT STORES
RICHARD HALL, LTD.
ZELLERS LTD.
F. BLACK George Street As King

DRUGGISTS
ELLIOTT'S DRUGS Saves You Money Tel. 15

DRY GOODS
DICKSON'S STORE 395 George Street 'Phone 1076
ROBERT FAIR CO., LTD. 383 George Street 'Phone 145

FURNITURE
CHERNEY BROS. 178 Hunter Street 'Phone 1233
HOME FURNISHINGS 264 Charlotte Street 'Phone 1428

FLORISTS
GEORGE SORENSON 39 Argyle Street Tel. 578
TURNBULL'S FLOWER SHOP Flowers Telegraphed Anywhere.

GARAGES
J. K. HUGHES 340 Water Street Tel. 1347
LILLICO MOTORS 383 Water Street - 229 Charlotte
HOOD & CUMMING Garage and Service Station King to Sherbrooke on George
HOWSON MOTORS 388 Water Street 'Phone 44

GROCERS
MASON'S SEVEN SAVING STORES

HARDWARE
HUBERT CROWN 417 George Street 'Phone 729
PRATTEN HARDWARE 396 George Street 'Phone 2710

ICE-CREAM
DUTTON NUT SHOP 406½ George Street

JEWELLERS
M. E. KNOX 368 George Street Tel. 2743
SCHNEIDER BROS. 367 George Street 'Phone 840

MEN'S WEAR
ED. RILEY 357 George Street 'Phone 925
SELKIRK MEN'S SHOP 325 George Street 'Phone 2395

RESTAURANTS
WOOLWORTH'S LUNCH COUNTER 275 George Street

REFRIGERATION
T. J. CAVANAGH As McBride & Franks

SHOE STORES
LILLOW-WALKWEL 278 George Street Tel. 3199
MAHER SHOE STORE 358 George Street. Tel. 3006

TOBACCO
LOUIS' BILLIARDS 407 George Street

MERCHANTS: If you have FREE CAR TICKETS, and are not Listed here, 'Phone 1600 for Special Listing Rates.

Southend Softball

Last Week's Scores.
DeLaval 15, Keene 8.
Maple Leafs 22, Hawks 15.
Nationals 9, Rangers 0.
Cardinals 11, Cubs 3.
Keene 7, Maple Leafs 3.
DeLaval 9, Rangers 0.

League Standing (2nd Half)

	P	W	L	TP	Pct.
Keene	4	3	1	3	.750
DeLaval	4	3	1	3	.750
Maple Leafs	6	4	2	1	.6
Nationals	5	3	2	2	.6
Cardinals	5	3	2	2	.600
Hawks	5	3	2	2	.600
Cogs	6	2	4	1	.333
Rangers	7	0	7	0	.000

This Week's Games.
Tuesday—Cardinals v. Keene.
Wednesday—DeLaval v. Cogs.
Thursday—Nationals v. Hawks.
Friday—Keene v. Nationals (in Keene).
Friday—DeLaval v. Cardinals.

Keene by splitting their two games last week remained at the head of the standing although DeLaval have crept up to tie them, while the Cardinals and Nationals remained in the hunt by winning their games. With but seven games left in the schedule and all the teams with the exception of the Cogs and Rangers still in the running this half. This week's games are all important, each team will be bearing down in an effort to finish in the first three and a playoff berth. As indicated games will be played Tuesday, Wednesday, Thursday and Friday of this week and Monday and Tuesday of next week at the Brinton diamond to complete the schedule. The Nats will go to Keene either Wednesday or Friday of this week (which ever date is suitable to Keene) to complete Keene's home games.

WIFE OF ORCHESTRA LEADER DEAD

NEW YORK—Mrs. Eddie Duchin, wife of the orchestra leader, died today in Harbor Sanitarium from complications following the birth of a son last Wednesday. The baby, who weighed nine pounds at birth, is well and strong, according to attaches of the sanitarium.

OVERSEAS LEAGUE

OTTAWA, Aug. 3—(CP)—John O. Bridges, general secretary of the Overseas League, announced here last night a Canadian Branch of the league would be formed with Ottawa as administrative headquarters. Bridges arrived with an overseas touring party of nearly 100 persons from various parts of the British Empire.

HENRY —By Carl Anderson

BRINGING UP FATHER —By George McManus

NOW IS THE TIME TO MODERNIZE and REPAIR --- 3 YEARS TO PAY

HOME IMPROVEMENT PLAN

You May Borrow Up to $2 000.00

Through the Government's Home Improvement Plan

These Advertisers Will Help You MODERNIZE REPAIR - REMODEL

Decide Now to Have Your Home Improved

This Is All You Have to Do:

First

Check over your home from the viewpoint of a prospective buyer or tenant—What does it need to make it modern and more comfortable?

Second

Consult one of the contractors or supply houses listed in this column for an estimate of the cost. (There is no charge or obligation for this service.)

Third

Take your estimate to your bank for a low cost Modernization Loan repayable over 12 months or up to three years. Loans may be secured up to $2,000.00

HOME IMPROVEMENT

Contractors and Builders.

Free Estimates. No Obligation
CHAS H HUFFMAN
311 Elias Street. Telephone 3266

HALLIDAY'S 49TH ANNIVERSARY Sale is in full swing. Remarkable savings. Look! 10 x 18 feet Ready-cut Garage, complete even to the paint, for only $97.50. Confidential terms of payment if desired. Call 1066, our Local Sales Representative — 539 Downie.

Electrical.

COMPLETE ELECTRICAL SERVICE
Electrical Fixtures And Wiring Devices.
GRANT & LOUCKS
518 George Street. Tel 798

PHONE 1403 — W. GORDON HALL—Electric Wiring. Floor Plugs Installed. Agent G. E. Hotpoint Ranges, etc.

Painters and Decorators.

Let Us Quote On Your Paint Job With Lowe Bros. Paint.
F. B. J. MacPherson & Son. Tel 856W

KELLAR THE DECORATOR
Estimates Given on All Interior and Exterior Decorating in the City or Country. Spray Gun Equipment. 'Phone 2961

Plumbing and Heating.

FOR EXPERT PLUMBING AND HEATING REPAIRS & CONTRACTS SEE J. L. P. SMITH. 372 WATER ST.

G. HARRY HUTCHINSON TINSMITHING REPAIR WORK. EAVETROUGH AND FURNACES. 386 WATER STREET. 'PHONE 235

Cement Work.

For Cement Work
'Phone H. ROSE 2312J
Ford Avenue. Free Estimates.

M. SICKLER
236 Stewart St. — Tel. 2325J
Cement Floors, Foundations, Sidewalks, etc. Free Estimates

Building Supplies.

Lumber, Insulation, Wallboard Roofing.
J. B. McDONALD
'Phone 176 Charlotte Street.

SCREENS, SASH, DOORS. SHINGLES, PAINT. LUMBER AND BUILDING MATERIALS For New Construction or Renovation.
THE PETERBOROUGH LUMBER CO. LTD.
185 Hunter Street W. 'Phone 2160
Use Home Improvement Plan.

If the proverbial needle in a haystack is ever found it will be through a Classified Ad in The Examiner.

The Examiner
Classified
Advertising Rates

Cash Rate:
1 Cent per Word or Figure per Insertion. Minimum Charge. 25c

Charge Rate:
2 Cents per Word or Figure per Insertion. Minimum Charge. 35c

Box Numbers:
One or more Consecutive Insertions 10c

Coming Events:
Per Word per Insertion 2½c
Minimum Charge 50c

Special Announcements.
Birth Announcements 50c
Engagement Announcements. 50c
Marriage Announcements ... 50c
Death Notices 50c
Card of Thanks (up to 1 inch) 50c
In Memoriam (up to 2 inches) .. 75c
Over 2 inches (per inch extra) 50c

Legal, Municipal, Government.

Auction Sales:
1st Insertion, per agate line 12c
Repeat Insertions 8c

Phone 1600:
We will call for your Advertisement and give you the low Cash Rate.

Our Boarding House - with - Major Hoople

LOVE IS FOR TOMORROW

By VIRGINIA SCALLON

(Continued from Saturday)

CHAPTER 48

Marcia woke from a deep sleep the next morning, to see the homely face of Marie silhouetted against the curtainless window.

"Hello," she said in some confusion. "Then as recollection flooded upon her, she said, "Oh, how is Gary this morning? And how did you get here so quickly? I'm so glad you're here. So glad."

"Whoa. Take it easy; just one thing at a time," Marie soothed her, realizing that the girl was still in a daze. "Gary is as well as can be expected. We won't know how he's going to pull through for several hours. I flew down as soon as I could get to a plane this morning. I thought those planes could travel fast—why, I'm surprised that the kite could stay up in the air, at the slow rate it was going!" Marie was talking of inconsequential things while she studied Marcia.

Suddenly the girl's eyes filled with tears, and she turned to the woman who was now sitting on the side of her narrow hospital cot.

"Oh, Marie—it's all my fault," she wept. "He only drank because he was so disappointed with me; he really wasn't on a regular spree. And Sandy thought he was helping. It's all been such a terrible mess."

Marie gathered the girl into her arms, consoling her as best she could. Between breaths Marcia told her the whole story, how Gary had planned the festive celebration; how she had gone against her better judgment, and tried vainly to postpone the proposal she knew was on the tip of his tongue.

"He took it like a soldier, I thought. We drank a toast to our continued friendship, and he seemed to have hold of himself. It wasn't until after—," and suddenly Marcia stopped short. "Sandy! Oh, what will they do to him? Is he still in jail?"

Marie shook her head in perplexity. She had been too concerned with Gary's welfare to think of the other man.

Marcia jumped from her bed, mumbling something about getting to Sandy.

"If he said what you told me he did, he probably won't want to see you," Marie told her. "This Mike fellow seems to be on the job; I think you'd better leave that to him." Wisely, she soothed the overwrought girl, then took her down to the hospital coffee shop for some nourishment.

"You'd think it was my cousin instead of yours," Marcia told her. "You have been so calm, and I—I've just gone to pieces. I never dreamed things like this could happen. I feel as if I were personally responsible—just as if I'd deliberately shoved Gary down those stairs, and had Sandy blamed for it."

Between gulps of hot coffee, Marie talked philosophically. "You can't take the blame for the whole thing, my dear. It's not your fault that you couldn't come to love Gary. You would have done him a greater injustice if you'd accepted him in a half-hearted pitying way. He'll pull through this, and even get over the unhappiness you've had to bring him. Come, let's talk to Dr. Winter now."

"I'm inclined to give him the benefit of the doubt," that bespectacled old gentleman told them. "He has a surprising amount of resistance in that slender body of his. Loss of blood is his main trouble just now, but we gave a transfusion this morning that has strengthened him. I expect the crisis this afternoon, so just be brave."

The day passed slowly, with the two women alternately encouraging each other. Marcia called Mike and felt relieved to learn he was on the job to help Sandy. She asked him if Paula had been down to the jail, and was pleased that Mike had been in the dark as to the identity of this girl.

"Either she hadn't gone to him, or—or maybe Sandy hadn't wanted to worry her," Marcia thought, and wished she could go to him herself. "He probably hates the ground I walk on by now," she mused, "after causing him all this trouble."

During the afternoon, Marie turned inquiringly to the girl. Trying to divert her mind from worrying over Gary she said, "What are you going to do about this Sandy, after all the trouble is over?"

"Nothing."

"What do you mean, 'nothing'?" Marie demanded. "Where is your fighting spirit? Are you going to let him slip out of your life as easily as that? Seems to me if you're willing to sacrifice a fine man like Gary because of your love for this Sandy, at least you owe it to yourself to have a thorough understanding with him."

"It's no use, Marie," she said in a discouraged tone. "We just seem to be misfits. Ever since we first met, we've quarreled back and forth. Sometimes the things were important but most often they were trivial. If Sandy wants to blame me for this, too, that's his privilege. I've given him every opportunity to speak his heart. Why, I haven't seen him for over a month until last night."

"But I thought you said he called you last night? Maybe he had something important to tell you," Marie went on, delving deeper into the maze of contradictory facts she found in analyzing the romance of Sandy and Marcia. For a moment Marcia's eyes brightened hopefully, then she shook her head. "No, if he'd wanted to tell me anything really vital, he'd have found time in spite of all the excitement."

"Maybe seeing you with Gary, and him—drunk." Marie shuddered a little, "maybe that changed his mind."

"Maybe. But I don't think so. He could have managed somehow to tell me. He was only reproachful and accusing when he bothered to speak to me at all." Marcia's emotions were getting the better of her, and she concluded abruptly, "Let's talk of something else."

Marie shook her head. The girl was dear to her, in spite of their short acquaintance, and she had hoped to help her solve her problems. But she could see that Marcia had faced so many disappointments, she couldn't bring herself to question Sandy directly. Maybe she was right, but in the face of her overpowering love Marie felt she should sacrifice every shred of pride to get to the truth of the matter. It was then that Doctor Winters came into the immaculate little waiting room where they were sitting.

"I think I have good news for you, ladies," he said with a broad smile of satisfaction on his shining face. "Mr. Warren has rallied a little, and asked for you, Miss Madden."

With sudden and almost paralyzing relief, Marcia sank back on the hard davenport. Seeing the end of the nervous vigil which she and Gary's cousin had kept she suddenly let go.

"Come, now," said the physician "Are you trying to give me two patients where I only had one before? Brace up and go talk to the lad. But I'm warning you not to stay; he's not completely out of the woods yet."

The three walked down the long awesome hall, and Marcia thought of that other time she had faced an emergency in just such a setting when Ellen was sick. Fearfully, she wondered what Gary's mental attitude would be, if he would blame her for the disastrous events of the night before.

It was with some trepidation that she entered the door which Dr. Winters was holding for her. On the bed, lying extremely flat and still, she saw Gary. With the clumsiness that most healthy people feel in facing anyone serious ill, she walked stiff-legged to the bedside.

"Hello, Gary," she said, feebly.

"Sorry," he said with considerable effort. "So sorry, Marcia. Don't blame yourself. Or you friend. I'll get well."

The tears flooded Marcia's eyes as she considered the thoughtfulness of the sick man on the bed, thinking of her peace of mind and of Sandy when he was wracked by pain. She nodded when he spoke, and pressed his hand in appreciation. Then catching the doctor's eye, she smiled. I have to go now, dear. Take care of yourself; Marie and I both will be here pulling for you."

Quietly she slipped from the room and hugged Marie in her happiness.

"Now they will let Sandy free?" she asked almost before she had time to catch another breath.

"We'll have to wait until Mr. Warren is able to talk to the police, to tell them whether or not he wants to prosecute," Dr. Winters explained.

"But of course he won't," Marie disclaimed.

"Probably not. But the police will want his statement on that. They'll probably want to wait until he is definitely out of all danger; you'll have to be patient, I'm afraid."

(To Be Continued)

THE TUTTS

By Crawford Young

COTTESLOE

Mrs. M. Knox entertained on Tuesday afternoon at a miscellaneous shower in honor of her sister, Miss Josephine McGee a bride-elect of August. The dining-room was very prettily decorated with pink and white streamers, white bells, and sweet peas. An enjoyable afternoon was spent in stunts, music, singing and recitations, during which little Jimmy and Muriel Andrews carried in a lovely decorated basket full of useful and handsome gifts to the strains of the wedding march played by their mother, Mrs. G. Andrews. Miss McGee then opened the gifts and thanked each one separately. Those attending were: Mesdames R. Buck, A. McGee, S. McGee, Ted McGee, Gerald Andrews, Jimmy and Muriel S. Elmhirst, Blanche and Mary W. Girven, C. McMillan and Dorothy, R. Patterson, P. Allen, G. Baker, H. Morgan, A. Stinson, A. McMillan, P. Gardner, H. Vanvolkenberg, L. Freeburn. Misses L. Greenbank, Hazel Elliott, Doris, Helen and Josephine McGee, Hazel Rodgers, Winnie Metcalfe, Lila Burgess, Angeline Scott.

About thirty Cottesloe friends and neighbors of Mrs. Goldie Drain (nee Lila Girven) drove to her home at Clarina on Tuesday evening. The evening was spent in music and games during which Mr. and Mrs. Drain were presented with a silver tea service. The address was read by Miss Margaret McDonald and the presentation made by Mrs. M. L. Clysdale on behalf of the community. Mrs. Drain made a very suitable reply and asked everyone to come and see her. Lunch was served at midnight and the evening was brought to a close.

Miss Anne Elliott is spending a few days at her home here.

EDITORS' TACTICS.

Tries Some Strategy on Advertising Space When Merchants Slip.

BROADWATER, Neb., Aug. 3 (A. P.). — That bugaboo of newspaper publishers—lack of advertising—may have terrors for Editor J. P. Kelley of the Broadwater News, but in this week's edition he did something about it.

In a large blank space in which the ads might have been, Editor Kelley inserted three well-spaced words:

"OUR IDLE ACRES."

In another gaping white hole, he chided non-advertisers thusly:

"A newspaper which hasn't a representative volume of local advertising is a dead newspaper and indicates a dead town. Either the non-advertiser or the paper is dead. But in this instance there's nothing wrong with the newspaper."

Bedtime Story

By HOWARD R. GARIS

UNCLE WIGGILY'S FUNNY TAIL

(By Howard R. Garis)

"What shall we do first?" asked the Bob Cat.

"Get him out of the hammock," whispered the Fox.

"Yes, but how?" the Bob Cat wanted to know.

"Make him fall out," said the Fox. "When he falls he will be so surprised and kersplotrated, to use a scientific word which probably you never heard of, he will feel so kersplotrated he will be all in a daze and we can easily catch him."

"That is a very excellent not to say disproportionate idea," said the Bob Cat, putting on airs by using big words. "Shall we start to jiggle the hammock and toss him out that way?"

"No indeed," said the Fox, looking at Uncle Wiggily, who was asleep in the hammock Nurse Jane had given him. "If we do that he will wake up before he falls out and then he may jump and run away and hide in his camping tent and we may not find him."

Ker-ker—

"How then," asked the Bob Cat, "can we make him fall out of his hammock so suddenly that when he wakes up he will be surprised and ker-ker-ker—"

"Are you trying to sneeze?" asked the Fox politely.

"No. I am trying to say that big scientific word you used," said the Bob Cat. "Ker flummoxed, that's it."

"Kersplotrated," said the Fox. "Let it go. But I'll tell you how we can get sleeping Uncle Wiggily out of his hammock suddenly and grab him before he is really awake."

"How?" asked the Bob Cat.

"We can make Uncle Wiggily fall but cutting both hammock ropes at

the same time," said the Fox. "Only since we have no knives we can gnaw the rope with our teeth which will be the same thing."

"Yes, we can do that," agreed the Bob Cat. "The ropes are made of wild honeysuckle vines, like Uncle Wiggily's swing," said the stub-tailed Bad Chap. "We can easily gnaw them, you one and I the other. Let's start. He may wake up if we don't."

The two Bad Chaps started softly gnawing the ropes of Uncle Wiggily's hammock so he would fall out and be so surprised and ker zoodled the Bad Chaps would have him before he knew it.

Sings

"Gnaw! Gnaw! Gnaw!" went the Fox and Bob Cat. The vine ropes of the hammock grew thinner and thinner. The Bob Cat began to sing:

"Rock a-by Wiggy, on the tree top."

"Hush!" ordered the Fox. "You'll wake him. Gnaw! Gnaw!"

So the Bob Cat gnawed and Uncle Wiggily, still asleep in his hammock, knew nothing of the adventure, with the two Bad Chaps, that had come to him.

"Get ready now! The ropes are nearly gnawed through!" the Fox whispered.

"I'm ready!" chuckled the Bob Cat.

"Bang! Bing! Bang!" Down fell hammock, Uncle Wiggily and all.

The sudden bump awakened the rabbit gentleman.

"Now we have you" howled the Fox.

But did they? No, indeed! That must never happen.

Uncle Wiggily fell upon the thick rubber sheet Nurse Jane had spread beneath him. Down he fell but up he bounced like a ball and over the heads of the Bad Chaps he went flying safely into his tent where they couldn't get him. Ha! Ha! But the Bad Chaps didn't laugh as they went slinking away.

Now that's just exactly what happened. And when you see the milkman take the hole out of the chimney and put it in a Swiss cheese I'll tell you about Uncle Wiggily and the funny nut.

(Copyright, 1937)

CAMPBELLFORD

Miss Josephine Longmore, R.N. of New York City is visiting her parents Dr. and Mrs. H. B. Longmore, George street.

Captain and Mrs. Houslander of Hamilton are guests of Rev. B. Simpson Black and Mrs. Black.

QUICK PRIVATE
LOANS
Without Endorsers
No Embarrassment
Only Borrowers Sign
$50 to $500
12 MONTHS TO REPAY
Rates Authorized By Special Act of Dominion Parliament
CENTRAL FINANCE CORPORATION
355 George Street
Phone: 1703 Peterborough

BRICK BRADFORD—Adrift in an Atom

By WILLIAM RITT and CLARENCE GRAY

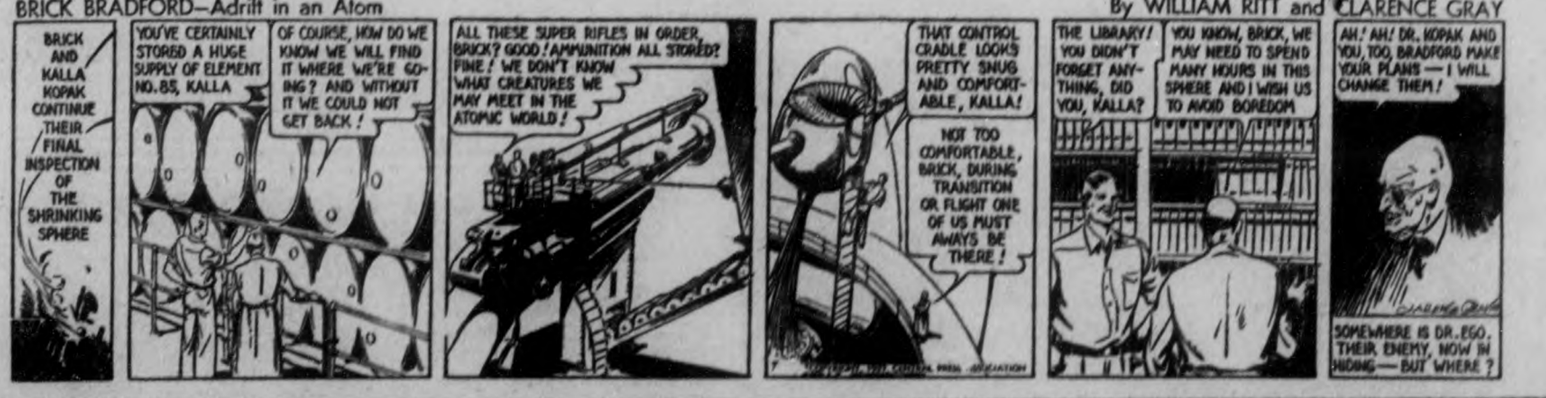

MUGGS AND SKEETER

By WALLY BISHOP

TILLIE THE TOILER

—By Rues Westover

DRINKING BEFORE FATAL CAR CRASH JURY IS INFORMED

Driver in Accident Near Lindsay Says Woman Grabbed Him Around Neck.

TORONTO MAN KILLED.

LINDSAY, Aug. 3. — A coroner's jury heard evidence Friday concerning the death of Roland Benson Ward, 74, second-hand dealer of Lombard street, Toronto, who died in Lindsay Hospital eight days after being injured in a car accident three miles west of Lindsay, on the Stonehouse curve. At the request of the Crown it was finally adjourned to permit further inquiry.

Dr. F. A. Logan, Coroner, presided, and J. E. Anderson, K.C., conducted the questioning of witnesses.

Dr. M. E. Gorman of Lindsay told of being called to the accident, finding Ward in the back seat of the car seriously injured. He was taken to the hospital, where examination revealed a broken collarbone, scalp injuries and an ear practically torn off. X-rays showed a slight skull injury behind the ear. He testified that death folowed a gradual decline and was from a pneumonic condition. He explained that the man's history showed him to have been in ill health for a long period.

John Hugh Watson, of Toronto, partner in a retail hat business with Paul O'Neil, and alleged driver of the car, told the jury there were four in the car, but at this point L. M. Frost, K.C., asked for protection of the witness under the Canada Evidence Act, as Watson has been charged with criminal negligence and is out on $4,000 bail.

Watson said that he first met Ward in February, 1937, and knew him as Mr. Benson. On June 14, he was requested to take this man for a ride because he had been ill. When he and O'Neill arrived at Ward's place of business on Lombard street, they found Ward, Mrs. Mary Kerr and Leonard Waller, an employee. Ward wanted whiskey so he gave Waller money for a bottle of Scotch whiskey. All had a drink, then he left to go to the store. Later, he testified, both he and O'Neill went back and Mrs. Kerr brought in another bottle of whiskey. They then drove to O'Neill's house to get rid of some liquor.

Decided On Drive

At O'Neil's house, every one had a drink except Watson, and they decided to go for a drive to Lindsay to see O'Neil's mother. Ward suggested Mrs. O'Neil go along, but objected to Mrs. Kerr going. Watson said he did not like the idea of Mrs. O'Neil being in the same car with Mrs. Kerr. The latter insisted on going, and the four set out for Lindsay. Mrs. Kerr had another bottle of whiskey which she kept sipping, and both she and Ward appeared to be becoming intoxicated.

"She shoved the bottle at me, but I refused, and she spilled some on me," said Watson. "She was sitting on Mr. Ward's knee. No stops were made. At a corner outside Lindsay Mary grabbed me around the neck just as another car approached. The car went off one side, but I righted it, but I must have steped on the gas instead of the brakes. The car went into the ditch on the opposite side of the road, and all were thrown out except Ward. Under questioning he said he had no business connection with Ward, but that in answer to a telephone call from O'Neil on June 2 he had drawn up a will for Ward making O'Neil sole beneficiary and executor. His brother was a witness to the will, he said.

He denied having participated in the handling of the estate since death. He told of paying Mrs. Kerr's hospital bills and talking to her several times.

O'Neil described Ward as a very peculiar man who hated lawyers and doctors, lived frugally, but was generous to those who were poor.

CAVAN

Mr. and Mrs. W. Sutton and nieces, Doris and Deloris of Peterborough; Mrs. Gliddon, Miss Jessie Hancock and Miss Hill of Toronto; Miss Margaret Fallis and Mr. Donald Fallis of Peterborough, and Mrs. Vance, Mrs. Earchman and Mr. Louis Hutchinson of Bethany were guests of Mr. and Mrs. E. Fallis on Sunday.

Mrs. L. S. Sisson and Mrs. Keegan recently spent a few days in Lindsay.

Mr. and Mrs. Robert Carr, Detroit, are visiting Mr. and Mrs. C. Carr and other friends in Cavan.

Mr. and Mrs. Cooper and daughter, Dorothy of Toronto, are visiting Mr. and Mrs. Melville Carr.

Miss Dorothy Cobley, Peterborough, spent the week-end at her home in Cavan.

Mr. and Mrs. Warren Bell and Mr. and Mrs. Burton Bell of Toronto spent Sunday with Mr. and Mrs. David White.

Mrs. Molyneaux of Kinmount and Mr. and Mrs. McElwain, Peterborough, visited Mrs. Keegan and Mrs. Sisson on Friday.

Miss N. L. Staples, Toronto, is spending her holidays at her home in Cavan.

Miss Eva Gould, Toronto, spent the week-end with Miss N. L. Staples.

MILLBROOK

LAWN CARNIVAL HELD BY CADETS

Millbrook Members Sponsor Dance and Games at Home of Reeve Stinson.

(Examiner Correspondence.)

MILLBROOK, August 3. — A novelty in the way of entertainment was provided by the Lawn Carnival held on Friday evening, under the auspices of the local Cadet Corps, Reeve and Mrs. Percy Stinson kindly giving the use of their large and beautiful grounds for the purpose.

Strings of colored lights together with the many flower beds in full bloom, the soft green of the lawns, and the dainty dresses worn especially by those indulging in dancing, all added to the attractiveness of the scene.

The object in view was a worthy one—to raise funds to send the rifle team to Ottawa in August to compete at the D.C.R.A. matches at the Connought Ranges. In previous years the local team has given a good account of itself at this competition, and the members of this year's entry are: Billy Kerr, Orville Wainman, Max Challice, and Earl Pallister.

No admission charge was made to the carnival on Friday evening, but games of chance placed at various points throughout the grounds gave opportunity to invest small amounts and take part in the general enjoyment and good feeling of the occasion. Seats were conveniently placed so onlookers might enjoy watching the dancing, the major part of the tennis court being roped off for this purpose, and the Serenaders' Orchestra furnishing music.

The refreshments booth on the adjoining Wainman lawn was used for the sale of hot dogs, soft drinks, home-made candy, etc., Harold Wainman and Robert Theobald being in charge. Outside of the dancing, largest patronage of the evening went to the bingo booth, where B. B. Dawson, P. I. Bentley, and T. W. McCamus looked after the play.

"Playing the Ponies" was another popular drawing card, Ken Kidd presiding, and Billy Kerr lookeo after the canvas alley-way where the ball throwers tested their skill at knocking down the qualnt, sawdust stuffed figures. Jack Arundel was cashier at the entry to the dance square, and the members of the orchestra included Gordon and Nelson Davis, with violin and saxophone, Gerald Todd traps and drum, Nelson Chiles trumpet, and Bill Edworthy at the piano. The Serenaders is a growingly-popular local organization, originated when Mr. and Mrs. Howard Jordan, now of Port Hope, were residents of the community, and has adopted an attractive uniform—light blue coats bound in white, with white shirts and trousers.

Unfortunately, the effort put forth in providing the carnival did not clear sufficient funds to meet the object in view, other intervening events, and possibly the increasingly cool atmosphere as the evening advanced, keeping the attendance under what was anticipated. Reeve Stinson and his wife were assisted by their son and daughter, Jack and Jean, in welcoming the guests, and in looking after their pleasure and entertainment.

Lieutenant B. B. Dawson, Cadet instructor, had a general oversight of the entire event.

As Italian Statesmen Paid Respects To Late Inventor

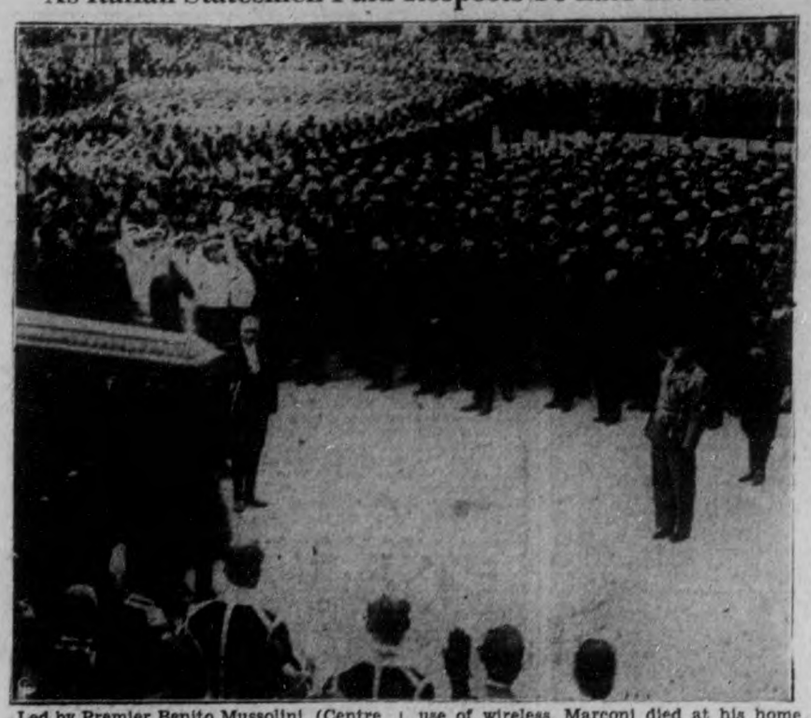

Led by Premier Benito Mussolini, (Centre Foreground) hundreds of Italian statesmen and prominent leaders, pay their last respects to their famous friend Senator Guglielmo Marconi, the inventor of practical use of wireless. Marconi died at his home in Rome of a heart attack attributed to his unremitting and strenuous work. The body of the late genius is shown leaving the Royal Academy at Rome.

Soldier's Hunch Saved Family Grieving Over Death At Front

MARMORA

Miss Fay Buskard, nurse in training at Kingston General Hospital is spending a three weeks' vacation with her parents at Crowe Lake.

Rev. Father T. B. Traynor of Hamilton renewed acquaintances here over the week-end.

Mrs. A. Mackenzie spent last week in Cobourg.

A very successful bake sale realizing over $26 was held on Saturday afternoon at C. H. Buskard's cottage Crowe Lake, under the auspices of St. Paul's Ladies' Guild.

Week-end registrations at the Royal Hotel included Mr. and Mrs. John Crawford, Mr. and Mrs. W. J. Farley and Mr. and Mrs. N. A. Blaacher, Toronto, Dr. and Mrs. A. V. Traynor and Mrs. R. Dietrich, Kitchener, Harold Henry, Niagara Falls, N.Y., and Messrs. N. A. Pearse, J. A. Dahl, J. D. Deekman and Charles Lorringer, Cleveland, Ohio.

Mr. and Mrs. Hugh O'Connor of Sudbury visited the former's parents, Mr. and Mrs. R. O'Connor over the week-end.

Mr. and Mrs. Bruce Baker and Mr. and Mrs. Herbert Young of Peterborough visited Mr. and Mrs. James Jones over the week-end.

Mr. and Mrs. W. Regan are visiting Mr. Regan's sister, Mrs. J. Timmoney, in New York.

Letter Saying He Was Safe Arrived 2 Hours After Telegram Listing Him Dead

NAMES MIXED UP

EDMONTON, Aug. 3 — (C.P.). — Traffic Constable Ernest Foster of the Edmonton Police Department opened a drawer today and discovered a memorable, pale-green document that recalled to him the weirdest and most important "hunch" of his life.

It was a telegram, dated Nov. 2, 1915, regretfully informing his father he had been killed in action on a Belgian battlefield. It came from Ottawa, and was signed "Adjutant-General."

But so strong and prompt was his own premonition that such a message would be sent, the veteran traffic officer remembers now, that a letter written by him arrived at home in Edmonton two hours after the telegram, assuring his parents and sisters he was alive and unharmed.

The telegram is the central momento of the strangest incident in the war career of a man who within 18 months was reported a "deserter" from the ranks, then killed in action, then seriously wounded twice —each time without a shred of truth.

He left for the front August 22, 1914, on the first full troop train leaving Edmonton. In England he was drafted into the first Ontario regiment.

Shell Arrives At Meal Time.

On October 9, 1915, he was cooking a noonday meal for the company officers in a trench dugout near Wulverghem, Belgium, when an ominous and familiar whistle made him look up expectently from his pots and pans.

"A German shell came over and landed right in a corner of the trench, and a second later I heard one sharp, choked-off yell out there," the bluecoat said. "Soon I learned the shell had killed Private John Foster, No. 18497. He had enlisted in Edmonton.

"Anyway, the minute I heard this other Foster was dead, I just suddenly had a premonition—somehow, I knew in my bones there'd be a mix-up in the names; that I, not he, would be reported killed in action. And it was right. I can't explain why I had the feeling. That letter went out the next morning."

LONG TRIP CHEAP

ROCHESTER, N.Y.—(CP)—Miss Lee Hamel, 19, is home again after a bicycle ride of 3,200 miles that cost only $27. She took 26 days on a trip to California and back.

Soviets May Help Mattern

Aid from Soviet scientists at the north pole, who have arranged to flash him an "okay" when weather conditions are suitable, is hoped by James (Jimmy) Mattern to win him a permit for a trans-polar flight from United States officials. The officials had refused him the permit until shown the flight would have some scientific value. Mattern is shown above being greeted upon his arrival at Washington, D.C., by Lieutenant-Governor Walter Woodful, of Texas. The pilot flew to Washington to appeal the Department of Commerce's refusal of a permit.

ASK CHEAPER RATE CABLE AND RADIO ON BRITISH NEWS

Labor Member Sees Threat From Subsidized Foreign Companies.

OFTEN HURT HOMELAND.

LONDON Aug. 3 (CP Cable). — An appeal for cheaper cable and radio rates for British news agencies to meet foreign subsidized news agencies and propaganda was made in the House of Commons Friday by Lieut.-Commander Reginald Fletcher, Labor.

"I think there is abundant evidence to show there is real danger of our influence in world affairs being diminished because we are doing nothing to combat the situation which is being created by foreign countries in subsidizing their news agencies and news service and so enabling them to pour out news at a ridiculously low cost," Fletcher declared.

British news agencies, he said, apparently were compelled to stick to cable communication because considerations of imperial defence were involved. Governments were reluctant to commit themselves to radio because it might be jammed in time of war.

"Countering propaganda is equally a matter of defence and why must those concerned in disseminating British news be denied cheap radio transmission in order that they may maintain these cable communications?" Fletcher asked.

Sometimes Hurt Britain

He charged government-subsidized news agencies put their own home news in a favorable light and that news affecting other countries, especially Great Britain, was tinctured. He cited instances where he said attempts were made to create bad feeling between Great Britain and friendly nations.

"This is the time," he told the House, "for something to be done to counter this state of affairs, whereby British news not only is put into the background but such news as does get through is ingeniously but not too conspicuously distorted to our discredit and harm."

Fletcher urged the foreign office to bestir itself and call experts to study the problem and discuss the possibilities of nullifying the effects of subsidized news damaging British interests.

Crown Prince Michael, heir to the throne of Rumania, now speaks English, French, Italian and German.

The holiday you've waited for!

Cruise the GREAT LAKES ... it really costs so little

Plan to get the most out of your vacation — for the whole family. Take a Great Lakes Cruise on the palatial Hamonic or Noronic — and save money. Cruise over Lake Huron, through the Soo's great locks ... See Port Arthur, Fort William and Duluth. Returning you'll see Windsor and Detroit. There's fun on board for all ages ... music, dancing, masquerades, shore excursions. All expenses are included in this low rate.

From SARNIA 6 days ... $63
$67.50 from Windsor.

"Sailings from Windsor every Monday and Friday, from Sarnia every Tuesday and Saturday."

For booklets, information, reservations, consult any railroad or travel agent, or

CANADA STEAMSHIP LINES
360 BAY STREET, TORONTO

CANADIAN DEPARTMENT STORES

STORE HOURS: 9 a.m. to 5.30 p.m.; Saturday, 9 a.m. to 9.30 p.m. PHONE 3000 NO EXTRA CHARGE FOR DELIVERING

WEDNESDAY at the C.D.S.

Store Open Until 5.30 P.M.

9 Until 12 Noon Specials

Extra! Misses' and Women's HOUSEFROCKS
Good quality cotton prints, designed into neat tailored housefrocks, with short sleeves and V necklines. A variety of floral designs. Sizes 14 to 20, 36 to 44. 9 A.M. Special, each ..... .39
—2nd Floor, C.D.S.

Greatly Reduced! FRILLED CURTAINS
Made from ivory and ecru scrim, ruffled down side and across bottom. Edge overwhipped in colors of rose, green, gold and blue. 22" wide by 2¼ yards long. 9 A.M. Special, pair ..... .27
—2nd Floor, C.D.S.

Boys' Cotton SAILOR PANTS
The young lad should get lots of wear from these sturdy blue demin longs. White cord lacing in back. Sizes 24 to 34. 2 o'clock Special, pair ..... .39
—Main Floor, C.D.S.

Half Price! Real Silk Crepe and Satin PANTIE and BRASSIERE SETS
Sleek fitting, dainty sets, lace and tailored trim. Brassieres shaped. White and tea rose. Small, medium and large sizes. 9 A.M. Special. Set ..... .50
—2nd Floor, C.D.S.

Good Quality English COTTON BROADCLOTH
Buy a quantity now, for use later on. A fine range of shades from which to choose, including navy, black, orchid, sand peach, dark red, yellow, rose, blue. 36" wide. 9 a.m. special, yard ..... .12
—Main Floor, C.D.S.

2 P.M. Until 5.30 P.M. Specials

Women's Novelty Style Sandals
Made from good quality shoe fabrics, in novelty sandal types, with laced vamps, leather soles, and military heels. Blue, white, pink or white with blue or pink. Sizes 3½ to 7½. 2 P.M. Special, pair ..... .98
—Main Floor, C.D.S.

Walnut Stained JARDINERE STANDS
Walnut finished jardinere or plant stand. Square or oblong shape. Size about 11" x 15" x 15". Come early! Get yours while they last. 2 P.M. Special, each .79
—2nd Floor, C.D.S.

Boys' Cotton JERSEYS
Real value in boys' light weight cotton mesh jerseys, polo collar style, short sleeves. White, blue and yellow. Sizes 24 to 34. 9 A.M. Special, each ..... .19
—Main Floor, C.D.S.

Clearing Reg. 20 Cent Line of CHILDREN'S ANKLETS
Lisle and rayon and lisle ankle socks with "Lastex" tops. Plain shades of pink, red, yellow, brown, blue and white. Sizes 4½ to 8½ in the lot. 2 P.M. Special ..... 2 pairs .25
—Main Floor, C.D.S.

ALUMINUM KETTLES
Neat English made kettles of a practical design. Heavy guage aluminum with black enamelled rigid handle.
Capacity about 5 imperial pints, each ..... .80
Capacity about 3 imperial pints, each ..... .65
—Basement, C.D.S.

WHERE PRICES ARE LOWER — WEDNESDAY AT THE C.D.S. — WE DELIVER PHONE 3000

Hillsdale Sweet Mixed Pickles 36 oz. jar - .23
Delight Flour 7 lb. Bag - .29
Domestic Shortening 1 lb. .14
Medium Prunes 2 lbs. .25
New Potatoes 15 lb. peck - .21, 90 lb. bag 1.20
Choice Watermelon Each .49

Hamburg Beef Cuttings 12c lb.
Steaks or Roast Round, Sirloin, Porterhouse 17c lb.
Loin PORK CHOPS ..... lb. .28
BOLOGNA—In the piece .. 2 lbs. .25
Jolly Good Peanut Butter 25 oz. jar .23
Clark's Pork & Beans 22 oz. tin 2 for .21

8½-oz. jar Miracle Whip .17
Jolly Good 25 oz. jar Mustard - .14
Pearl Barley 2 lb. .11
Good Taste 15 oz. tin Peaches - .15
Choice Oranges doz. .25
Bananas, 3 lbs. - .19

CANADIAN DEPARTMENT STORES

A TWO WEEKS' VACATION GIVES YOU 10 DAYS AT JASPER PARK

TEN fun-packed days at Jasper—and a glorious trip each way in the air-conditioned comfort of the *Continental Limited!* That's what your 2 week vacation offers you—golf, tennis, fishing, swimming, riding, hiking or loafing, with the informal hospitality of Jasper Park Lodge as a delightful social background. To make the most of this year's holiday — visit Jasper National Park in the Canadian Rockies. Rates at Jasper Park Lodge, from $7.00 a day, including meals. Accommodation 650 guests.

Delicious Table d'hôte meals moderately priced in Dining Car
Breakfast 50c. to $1.00
Luncheon 75c., 90c., $1.00
Dinner $1.00 to $1.50
Also Reduced à la carte Prices.

To Jasper and Return from Peterborough (Sleeping Car Fare Extra) First Class $51.00 Tourist $75.55

Descriptive booklets and full information from your nearest Agent: J. B. Doran, 324 George Street, Peterborough, Ont. Tel. 259.

JASPER GOLF WEEK—SEPTEMBER 5-11 INCLUSIVE.

Use Canadian National Express Money Orders for Safety and Convenience.

CANADIAN NATIONAL
TO EVERYWHERE IN CANADA

THE WEATHER
South-west winds; partly cloudy; warm, thundershowers. Thursday: Moderate north-west winds; mostly fair, warm.
Sun: Rises 6.09 a.m., Sets 8.39 p.m. DST

The Peterborough Examiner

FINAL EDITION

VOL. LXXIX, No. 28 — PETERBOROUGH, WEDNESDAY, AUGUST 4, 1937 — PRICE THREE CENTS

RANGER BEATS ENDEAVOUR OVER LINE 2 LENGTHS

ELECTION DATE LIKELY BE SET DURING THE DAY

Hepburn Expected to Announce it Following Afternoon's Cabinet Session.

OCTOBER 5 IS GUESS.

Elgin Liberals Cancel Birthday Party For Premier on 12th —Nomination Instead.

TORONTO, Aug. 4.—(CP).—Belief grew to-day that Premier Mitchell Hepburn would announce the date of an autumn general election following a meeting of his Ontario Cabinet this afternoon.

The Premier was expected to reach his Queen's Park office before mid-afternoon and immediately go into conference with members of the Cabinet awaiting his arrival. All political groups confidently anticipated an announcement of the date within a few hours. Most guesses in Liberal and Conservative circles were Oct. 5.

The Hepburn Liberal government was elected in the general election of June 19, 1934, winning 66 of the 90 seats in the legislature. Conservatives won 17, Liberal-Progressives four, Co-operative Commonwealth Federation one, Independent one and United Farmers of Ontario, one.

Present standing in the House is Liberals 64, Conservatives 17, Liberal-Progressives four, C.C.F. one, Independent one, U.F.O. 21, vacant two.

Since the first of the year the government has lost two followers by death—George A. McQuibban in Wellington North and J. A. Sangster in Glengarry. In neither case was a by-election called.

While rumors have been current for several weeks that an election would be called this fall, Premier Hepburn refused to discuss the possibility with questioners.

CANCEL PARTY PLANS

ST. THOMAS, Ont., Aug. 4 (CP)—Meeting at the home of Premier Hepburn here last night the executive committee of the Elgin riding Liberal Association decided to cancel arrangements for a party in honor of Mr. Hepburn's birthday Aug. 12 and to hold a nominating convention in St. Thomas instead.

Elgin Conservatives, with Hon. Earl Rowe in attendance, next Tuesday will nominate a candidate to oppose the premier in Elgin. Norman Marlin, Yarmouth township farmer, has been mentioned as the likely nominee.

Premier Hepburn after spending the week-end at his farm home in Yarmouth left today for Toronto. A meeting of the cabinet council will be held when he arrives in Toronto.

QUEEN ELIZABETH REACHES 37 TODAY

Observes Birthday in Highlands of Her Native Scotland, at Balmoral

BALMORAL, Scotland, Aug. 4.—(CP Cable)—Queen Elizabeth observed her 37th birthday today in the highlands of her native Scotland.

The King presented her with a diamond and emerald bracelet, worked in a design of Tudor roses and Scottish thistles.

Numerous messages of congratulations were received—from Empire heads down to little country district school associations.

Their Majesties reached Balmoral after an overnight journey from London. At Aberdeen, where the Royal train arrived, the King, wearing kilts, the Queen and Princesses Elizabeth and Margaret were given a rousing welcome.

The royal party made the 50-mile journey from Aberdeen to Balmoral by automobile.

2 Officers Hurt In Raiding House

TORONTO, Aug. 4.—(CP)— Two police officers were injured when they sought to execute a search warrant on a house here to-day, but aided by reinforcements four persons were arrested, three on charges of assaulting the police and one with permitting drunkenness.

Constable Maurice Inglis suffered facial injuries when struck by a bottle. Constable Vincent Campbell was kicked in the leg and received hospital treatment. Arrested were: Robert Myers, James Harding and Beatrice Myers, charged with assault and Chris O'Brien, charged with permitting drunkenness. All are from Toronto.

Last Minute News Flashes

TORONTO. — Tests made by Dr. E. R. Frankish, Ontario medico-legal expert, disclosed to-day the stains on the walls of the apartment here occupied by George Roediger and Mrs. Christina Machenzie, missing "wife" of the convicted bigamist, were not human blood stains. Police are still endeavoring to locate Mrs. Mackenzie.

TORONTO. — Second death from infantile paralysis in Toronto to-day, 13 new cases in the last two days, and reports from Winnipeg that the disease is prevalent there, have convinced Dr. Gordon P. Jackson, Toronto Health Officer, that the city is due for an increase in these cases.

Chicago 'Kidnap' Proves Theft By Parents

Couple Snatch Tot When Mother Finds Its 'Adopted' Home

Hint Wealthy Husband Victim of Hoax Perpetrated By His Wife.

GIVEN AWAY AT BIRTH.

State Attorney Indicates Certificate Fixed to Show Boy Born to Wrong Mother.

CHICAGO, Aug. 4 (A.P.). — Wilbert F. Crowley, Assistant State's Attorney, said a 30-months-old boy police believed had been kidnapped last night from the home of Mr. and Mrs. Otto Horst, was found to-day at the home of another couple who claimed to be his real parents.

The boy, Donald Horst, was recovered by Crowley and State's Attorney's police at the west side home of John Regan and his wife Lydia.

Crowley said the Regans came to his office voluntarily this morning after reading newspaper accounts of the taking of Donald from the Horst residence in an exclusive north-west side section and told him they had the child.

Mr. and Mrs. Regan admitted, Crowley said, they took the child while Mrs. Horst battled, screaming, to prevent it.

The Regans denied, however, making any telephone call purporting to be a demand for $5,000 ransom. Mrs. Horst reported such a call to police shortly after the child was taken.

What Happened.

Circumstances which Crowley said the Regans related and which he said solved the "kidnapping" but left a baby mixup to be investigated were these:

Donald was born to Mrs. Regan on January 6, 1935, and Regan was the father, but they were not then married. The attending physician, Dr. John A. Rose, told the mother he knew a "wealthy man" who wanted a child.

Mrs. Regan agreed to let Dr. Rose arrange for care of the child, but believed it was a temporary arrangement and signed no papers.

The child was taken from Mrs. Regan 15 minutes after its birth at the home of Mr. and Mrs. Fred Ewert. Ewert was a chauffeur for Dr. Rose.

Crowley added his investigation indicated the baby then was given into the care of Mr. and Mrs. Horst and a birth certificate was filed purporting to show the Horsts were the natural parents.

Recently Ewert told Mrs. Regan the Horst's child was hers, Crowley said, and Mrs. Regan decided to take it "at the first opportunity."

While Crowley said Mrs. Regan told him the child was born at Ewert's home a birth certificate for Donald Otto Horst asserted the boy was born to Mrs. Horst on January 4, 1935, at another residence, home of friends of the Horsts.

Captain Daniel Gilbert of the State's Attorney's Police, added another baffling phase to the case by declaring that "Horst was the victim of a fraud perpetrated by his wife."

Gilbert said Horst was notified he was a father and found Mrs. Horst in bed with a child and was congratulated by friends.

Awarded Damages

Awarded damages of 60,000 francs against a Paris fortune-teller, who supplied her with "love potions," Miss Baby Siegfried Knudsen, ABOVE, beautiful and brunette, plans to lodge an appeal for a larger sum. Miss Knudsen, a Manchester, Eng., girl of Norwegian extraction, said she spent several hundred thousand francs on the worthless philtres.

YOUNG R.A.F. PILOT DROWNS IN CRASH NEAR BELLEVILLE

Second Flier Leaps Clear and Swims Ashore as Plane Plunges 60 Feet.

VICTIM PINNED INSIDE.

BELLEVILLE, Ont., Aug. 4 (CP)—Flying Officer J. L. Penning, 23, of Wawanese, Man., lost his life and Corporal L. Collins of Belleville was saved when a Royal Canadian Air Force flying boat they were travelling in crashed into the water today.

They were flying east with a tail wind when the motor stalled and Penning tried to swing the plane around into the wind. It lost flying speed and plunged into the water from a height of 60 feet.

Eight of the R.C.A.F. personnel found the plane in shallow water and had to bring it to shore before they could cut the body of Penning loose.

Collins managed to extricate himself as the plane hit the water and swam to shore. He was placed in Belleville Hospital as a precautionary measure.

It was 45 minues before Penning's body was freed from the plane. His body will be sent to Winnipeg for burial. His mother resides there.

Dr. Stevens of the R.C.A.F. attended Collins and ordered his removal to hospital.

An inquest has been ordered by Coroner Dr. W. P. Crow of Trenton.

REBUKED MINISTER

GLASGOW — (CP). — When a member of a parish church rose in service to "publicly rebuke" the minister for some of his utterances, he was "booed" and encouraged to leave the place with some of his supporters.

PIG ON WATER WAGON.

Blackberry Preserves Prove Too Much For Hog.

FINCASTLE, Va., Aug. 4 (A.P.).—Willie Huffman's pig is on the water wagon.

Given some blackberry preserves grown potent with age, Mrs. Huffman fed them to the hog at the rate of a quart a day. When her husband took over the feeding he tripled the ration.

The hog passed out, Huffman said, and when it revived, fell twice in attempting to stagger to another wallowing place.

10,000 TEXTILE WORKERS WAIT QUEBEC ACTION

Violence Flares at Two Firms As Skeleton Staffs Attempt to Enter.

BOTH SIDES ADAMANT.

Leaders of Each Claim Preparedness to Hold Out For Months if Necessary.

MONTREAL, Aug. 4—(CP).—In the face of "No Surrender" stands taken by both sides, Government intervention was looked for to-day in the province-wide strike of 10,500 Dominion Textile Company employees.

No word had come from Premier Duplessis or his Labor lieutenants on the Government's immediate intentions, but the Premier's statement that Government services always were ready to aid in arbitration of such cases led to the belief his Labor Department might take a hand in the walkout from nine company plants.

As the strike for a collective Labor agreement, shorter hours and wage increases entered its third day, after a brief show of violence on two of the widely-scattered strike fronts, company President G. Blair Gordon and Albert Cote, President of the striking National Catholic Federation of Textile Workers, each claimed preparedness to hold out for months if necessary.

"I don't care if the plants stay closed until Christmas. We'll never deal with an organization that tolerates intimidation and violence," Gordon declared after strikers smashed windows and attempted to close gates of Cote St. Paul plant in Eastern Montreal.

Able to Hold Out Months

"We are prepared to carry on for months," said Cote, who claimed 90 per cent. of the company's plant workers as members of the French-Canadian Union, an affiliate of the Provincial National Catholic Syndicates.

Violence flared also at Drummondville, one of the three Eastern Township cities where the company's huge plants, employing more than 5,000 men and women, are located. Workers and pickets clashed when a skeleton staff attempted to pass the picket line, and in the brief skirmish David Smith, 24, was battered about the head and required hospital attention. At other Eastern Township plants in Magog and Sherbrooke, at St. Gregoire, near Quebec City, and at Valleyfield, site of the Associated Montreal Cottons, Limited, all was quiet.

The fighting and window smashing, which brought a call for police reserves at the Montreal plant, led Gordon to order a complete close-down of all mills. Since the walkout Monday, small staffs had kept several plants going on part-time production.

JAPS RUTHLESS INVADING CHINA

Tanks Mow Enemy Down Like Wheat—Raid U.S. Compound —Take Writer's Beer.

PEIPING, Aug. 4 (AP)—An American writer and his wife reached Peiping from a Buddhist Temple refuge today with a story of ruthless warfare.

The Americans — Mr. and Mrs. Gene Lamb of Washington — had been isolated in the temple, northwest of Peiping, since the outbreak of Chinese-Japanese hostilities in the area.

"Thank God we're back in town," Lamb said.

"A Japanese motorized brigade came in from Manchoukuo. They had hundreds of tanks. They went through the Chinese troops like a scythe through wheat.

"We saw them bombard Haiyuan, but they didn't stop with that. Their airplanes zoomed over, spitting machine-gun bullets at helpless Chinese there and in nearby villages.

"Saturday, Japanese troops invaded my compound. The American flag was flying over it but they paid no attention to that.

"They took our food and anything they thought might be valuable, including $300 mex. Then they had the nerve to offer me a drink of my own beer."

$6,750,000 Housing Plan For Toronto

TORONTO, August 4 — (C.P.). — A $6,750,000 housing program, providing for elimination of $900,000 of dwellings and of construction of 1,800 dwelling units was recommended to-day to Toronto Board of Control by the Advisory Committee on Housing.

The plan calls for elimination of 900 rear and alley dwellings, at an assessed value of $900,000. It urges acquirement of 10 blocks of 900 houses at an assessed value of $1,-800,000 and construction of 1,800 dwelling units at a cost of $4,050,000.

The plan recommended "reconstruction with four-family dwellings of those whole blocks in the downtown area in which a large percentage of existing dwellings are obsolete."

Queen Elizabeth Is 37 Years Old

The British Empire's queen is to-day observing her 37th birthday in the highlands of her native Scotland. Their Majesties are at Balmoral. The King's gift to his wife was a diamond and emerald bracelet worked in a design of Tudor roses and Scottish thistles.

Special Event Suit In Time For Funeral

York, Pa., Aug. 4 (AP).

WILMER SMITH, negro farmhand, bought a grey plaid suit, he told the salesman:

"I want it to wear on special occasions."

The suit was delivered to his Jarrettville, Md., home yesterday, a few hours after Smith was shot to death.

"He'll wear it at his funeral," his brother said.

ALBERTA PLANNING MORE CONTROL CHARTERED BANKS

Terms of Legislation Kept Secret as House Prepares For Second Day.

SPEECH ADOPTED 2 HOURS.

By J. F. Sanderson
(Canadian Press Staff Writer.)

EDMONTON, Aug. 4 (CP)—Legislation aimed at increasing control of chartered banks under a Social Credit financial set-up was reported today to be ready for submission to the Alberta legislature.

Terms of the legislation were kept secret as the House prepared for its second day of the special session called to consider bills which the government believes necessary before Social Credit can be introduced. It was reported legislation was based on a license system and a control board.

The House was away to a flying start yesterday when the speech from the throne was adopted less than two hours after Lieutenant-Governor J. C. Bowen opened the session.

The first of the Social Credit bills was introduced yesterday by Provincial Treasurer Solon Low but it was considered of less importance than the one scheduled for today.

It would amend the Social Credit act passed last winter in one or two vital respects.

Start Of Dividends?

The main provision of the Low bill would empower the Social Credit Board, functioning six months, to adopt proposals for distributing Alberta credit to the people of the province.

This was considered a vital point in the platform of the government, elected two years ago on a pledge to distributed Social Credit dividends to the people of Alberta, $25 a month being mentioned as a start. Dividends would not be in the form of money but in credit forms which would perform the functions of money.

The Low bill would make the board responsible for finding ways and means of distributing the dividends, either through its own agencies or through a Social Credit commission, an organization envisioned in existing legislation but never appointed. The board which was empowered with constituting the commission, could make it temporary or permanent and any member could sit on it without remuneration.

YOUNG RENFREW GIRL DISCOVERED CRUSHED IN FIELD

Disappears While Picking Choke Cherries and Widespread Search Follows.

POLICE INVESTIGATING.

RENFREW, Ont., Aug. 4 (C.P.).—Police pressed investigation to-day into the mystery surrounding the death of 13-year-old Ethel Hedderwick. Her body, the head badly crushed, was found last night in a field.

Meanwhile Coroner J. J. McCann was to perform a post-mortem on the girl, daughter of Mr. and Mrs. Harry Hedderwick of Renfrew. The coroner has ordered an inquest.

A searcher stumbled over the girl's body after she disappeared while out picking choke cherries around Carswell's Hill, one mile south-west of here.

Failing to return after having been out since early morning, the girl became the centre of a widespread search. Boy Scouts and townsfolk joined in the hunt.

When John Comba of Renfrew stumbled over the body while taking a short cut across the field to join in the search, it was lying near a strip of bush bordering the field, 12 feet inside a log fence. Cows were pasturing nearby, and there was evidence they had been near the spot where the girl's body was found.

Demand Abroad on Cattle, Hogs Sends Butcher Prices Soaring

Beef Prices Jump 30 Per Cent in Last Three Months and Will Go Higher.

BACON UP 7-8 CENTS.

TORONTO, Aug. 4.—(CP).—Within the last three months beef prices have advanced 30 per cent to consumers buying from retail butcher shops and prices will go higher almost at once, butchers predicted here to-day.

Round and sirloin steak has advanced eight cents a pound in stores with round steak 37 cents a pound and sirloin about 37 cents. Roast beef has advanced a similar amount. Bacon is up seven to eight cents a pound, with good mildcure bacon selling at 45 to 55 cents a pound. Cooked ham advanced five to eight cent sa pound, register-ing the highest jump in cooked meats. Swift Canadian Company Limited to-day said the scarcity here is due to the great demand from United States for cattle and hogs and to another sharp advance in England for Wiltshires, both live and dressed.

Ninety thousand Russians saw the visiting Spanish soccer team conquer the Russian Locomotive team 5-1 in Moscow, after an airplane had showered flowers on the Basques.

Tourist Rush Doubles Peace Bridge Staff

Fort Erie, Aug. 4 (CP).

MIDSUMMER rush of tourist business over the Peace Bridge has required an increase in the bureau force from three to six, Dugald H. McIntyre, director, said today. He estimated traffic is up about 40 per cent. over last season. So great is the movement the bureau is being placed on a 21-hour basis on week-ends and is open evenings to 11 o'clock.

Believe Man's Need of Vitamin D Started Present Kissing Habit

South African Also Claims Theory Cats Wash Themselves is Wrong—After Oil.

"FLEAS GOOD FOR DOGS."

WINDHOEK, Southwest Africa, August 4.—(CP).—A theory kissing arose originally through man's need of "Vitamin D" was put forward in a paper read here by Clyde Ferguson of Aeronautical Department.

After explaining how the substance formed on the bodies of primitive people, he said:

"Primitive humans obtained their supply of Vitmain D by nibbling at themselves and one another, and the last evidence of this forgotten instinct may lie in the practice of kissing.

The belief that cats wash themselves is wrong, according to Ferguson. Cats lick themselves to absorb the oil, a form of food, distributed on their hair by natural processes.

Ferguson also said that fleas serve a valuable purpose in animal life. In a natural state, he said, a dog has fleas and in attacking fleas the dog would automatically absorb the natural oil produced on the hair by glands at its roots.

Tobacco Grower Failed To Get Men

Stratford, Aug. 4 (CP).

A NORFOLK County grower came more than 60 miles from his Vienna home to hire eight men here to help harvest his tobacco crop. He offered $1.50 a day.

"Does that include board?" he was asked.

"No."

"Where will they sleep?"

"In the toolhouse," was the reply.

"What hours will they work?"

"From sun-up to sun-down," the grower replied.

He didn't find any young men to accept the jobs.

GRANDMA WEEKS 116.

TAMPA Fla., Aug. 4—(AP). — It's Grandma Martha Weeks' birthday—her 116th—so she came to town to celebrate to-day.

"I'm going to get me some watermelon and ice cream," she said, after her 30 mile trip from her farm at Lithia to visit a daughter.

Mrs. Weeks was born Aug. 4, 1827, at St. Augustine.

First Hour's Fight Sees Vanderbilt Lead Quarter Mile

Fourteen Mile Breeze Gives Yachts Fine Chance to Show Performance.

THIRD CONTEST.

Vanderbilt Sets New Course Record on 15 Mile Windward Leg.

By Tom Horgan
(Associated Press Staff Writer.)

ABOARD COAST GUARD CUTTER ARGO, OFF NEWPORT, R.I., Aug. 4.—(AP)—Apparently headed for her third straight triumph in defence of the America's Cup, Harold S. Vanderbilt brought his Ranger around the outer mark at 2:43:47 p.m. E.D.T. today, with a three-quarter mile lead over the British challenger T. O. M. Sopwith's Endeavour II, at the half-way point.

Ranger, negotiating the distance in two hours three minutes, 47 seconds, set a new record for a 15-mile windward leg. Her time was 38 seconds better than that established by Rainbow, also skippered by Vanderbilt, in the first race of her 1934 series against Sopwith's Endeavour I.

Endeavour II rounded the mark, set about eight miles southeast of Block Island, at 2:47:39, four minutes 12 seconds behind the American defender.

Aboard coast guard cutter Argo, off Newport, R.I., Aug. 4 (AP).—Harold S. Vanderbilt's Ranger seeking her third straight triumph in defense of the America's Cup, had run a two-length lead at the start to a margin of over a quarter of a mile at 1:40 p.m. EDT today an hour after the start of her contest with the British challenger, T. O. M. Sopwith's Endeavour II.

During the first 15-mile beat of a 30-mile course to windward and return, the yachts were being pushed along by a breeze that had freshened to a volicity of more than 14 miles an hour.

Within five miles of the turning mark, set at a point about eight miles south-east of Block Island, Ranger's lead remained undiminished.

Perfect Timing

As the rival yachts set off on their 15-mile beat to windward into a southwest wind, both were on the starboard tack. Vanderbilt had timed the start to a split second and crossed the line promptly at 12.40 p.m. E.D.T. for the finest getaway of the series.

Each yacht was wearing double head-rig, with staysails and quadrilaterals. Sopwith gained the weather berth.

Endeavour went over on the port tack four minutes after the start a clear admission by Sopwith that he was trailing and had no hope of passing to the weather side of the defender. Ranger tacked immediately to keep the challenger covered.

The promise of a brisk breeze—the wind had been blowing at a rate of about 12 miles an hour before the start—was unfilled as it moderated to about 10 miles.

The outer mark was set at a point about eight miles southeast of Block Island.

Leading 6 Lengths

The race began with Ranger im-

(Continued on Page 5)

Foreign Mosquitoes Plaguing Winnipeg

Winnipeg, Aug. 4 (CP).

MOSQUITOES yesterday spoiled outdoor life for tired Winnipegers, and last night hounded night workers in an unusual invasion of the city. Dr. H. M. Speechly, Anti-Mosquito League campaign leader, said they were foreigners, and that breeding grounds in Greater Winnipeg had been well oiled. He blamed it on unusual atmospheric conditions.

POPE SAID READY FOR RECOGNITION OF REBEL REGIME

Vatican Announcement of Franco's Representative to Holy See Imminent.

OBSERVERS SKEPTICAL.

VATICAN CITY, Aug 4 (AP).—A semi-official Vatican statement said today the Holy See is maintaining relations with the Spanish insurgent government but no steps have been take toward formal diplomatic recognition.

The Vatican secretariat describe as "inexact" dispatches from Salamanca, seat of the insurgent regime, reporting the insurgents and the Vatican formally were exchanging diplomatic representatives.

VATICAN CITY, Aug. 4.—(AP)—Pope Pius was reported today ready to extend formal diplomatic recognition to the insurgent regime of Generalissimo Francisco Franco.

Vatican sources said an official announcement of the new status of Pablo de Churruca, Marquis of Aycinena, as the representative of the insurgent government to the Holy See was imminent.

Aycinena has been negotiating with the Pontiff for more than a month to obtain formal recognition of his government and the transition of his position from "semi-official representative" to that of a full-fledged envoy.

Spanish circles have said that no recognition could be expected as long as the outcome of the civil war was in doubt. Although the Vatical is sympathetic to the insurgent cause, they said, it does not want to turn its backs on Catholics who support the Spanish government.

Until now the Vatican has extended semi-recognition to both the insurgents and the Valencia government.

Dispatches from Salamanca, seat of the Franco regime, reported the insurgents and the Vatican were exchanging diplomatic representatives. Aycinena was reported to have been given full diplomatic rank, with the title of Charge d'Affaires, at Vatican City.

The Salamanca reports said Monsignor Eldebrando Antoniutti, the apostolic delegate to Albania, had been designated by the Holy See as envoy to the insurgent government.

Monsignor Antoniutti, who has been frequently mentioned as possible apostolic nuncio to Spain, was in Rome recently for conferences with church officials. It was said he would assume the duties now discharged by Cardinal Goma Y Tomas, whom the Vatican lists as "provisional semi-official representatives" to the Salamanca regime.

Regular air service, just inaugurated, carries passengers from Moscow, Russia, to Paris or London in one day.

BOY 11, ACQUITTED POISON IVY ATTACK

Orillia Magistrate Refuses Child Witnesses' Statement For Girl Victim.

ORILLIA, Ont., Aug. 4—(CP). — An 11-year-old boy was acquitted in Juvenile Court to-day of rubbing poison ivy over the face and limbs of Dolly Fraser, 10. Only witnesses to testify were four 5-year-old tots.

Magistrate C. F. Eick said the children's statements could not be accepted. Mrs. Fraser, mother of the victim, said whoever did the "trick" must have known Dolly was susceptible to poison ivy.

"Dolly and the boy have never gotten along well together," she said.

The accused boy said he saw another boy use the poison ivy.

TEETH KNOCKED OUT.

Hailstone Hit Farmer in Mouth During Bad Storm

BURLINGTON, Colo., Aug. 4—(AP).—Amos Holland, a carpenter, looked skyward during a storm. A large hailstone struck him in the mouth, knocked out two of his teeth and cut his lip.

Record and Forecast of Weather

LOCAL TEMPERATURES

Nights	--Yesterday--		
Low.	Noon.	Highest.	Lowest
62	83	90	64
This date last year		82	66

Despite last year's all-time record high temperatures in July, when there were four registrations in the 100's, last month's average temperatures were similar to those in 1936:

	July 1937	1936
Average daily maximum temp.	85.1	85.5
Average daily minimum temp.	59.6	58.0
Highest temperature .	97.0	102.0
Lowest temperature ..	45.0	44.0
Rain (inches)	2.90	0.45

Lower Lake Region and Georgian Bay —Moderate to fresh south-west winds; partly cloudy and warm, with local thunderstorms. Thursday: Moderate west to north-west winds; mostly fair and warm.

Northern Ontario — Partly cloudy, with local thunderstorms; fair to-night. Thursday: Westerly winds; fair and warm.

Ottawa and Upper St. Lawrence Valley — Moderate to fresh south-west winds; mostly cloudy and warm to-day and early Thursday, with local thunderstorms, then fair.

Lake Superior — Moderate westerly winds; mostly fair and warm to-day and Thursday.

London, 8 a.m. — Temperature, 62; clear, calm.

Paris—Temperature, 58; clear, calm.

STARVED DOG PACK HAUNTS LIVESTOCK IN ROUGE VALLEY

One Rancher Reported to Have Lost $7,000 in Animals During Raids.

CHASE PONIES, COWS, ETC.

ROUGE VALLEY, Aug. 4.—Ganging together like wolves, starved dogs are roaming the wooded valleys and pasture gulches here, running down cattle and horses and destroying them for food. At night when the moon hangs high the call of dogs can be heard throughout the valley summoning other dogs to gang up.

Led by a gaunt dog of many breeds, resembling a big grey hound, the packs, numbering as many as seven, have grown so daring that even by daylight they carry on their raiding expeditions. On one occasion, states George N. Wilson, manager of the Twyn Waters ranch, owned by C. R. Purcell of Toronto, a pack was rounding up a herd of ponies in the afternoon and had pursued them down into the ranch buildings.

Around and around one of the stables five dogs tore after one of the colts they had separated from the herd, until, weary of this tactic, the gang of five divided into two gangs, one of two dogs, the other of three. Two of them crouched by the edge of the stable while the other three continued to chase the colt around. Just as they were about to spring at the frantic colt, Mr. Wilson, who had been a witness to it all, bore down upon them with a pitchfork and scared them away.

The dogs, states Mr Wilson, are neglected or disowned by farmers in the vicinity, and, driven by hunger, band themselves in packs to pillage the herds of cattle, sheep, horses and pigs that pasture in the valleys. One rancher states Mr. Wilson, lost over $7,000 in stock.

The other day, another neighbor found that dogs had run down a cow and destroyed it.

While Mr. Purcell reports that he lost a flock of Giant Bronze turkeys and Khargi ducks last year, E. Styles, former manager of the Purcell ranch, states that the marauders were not half so active last year as this year.

To combat the menacing raiders, residents of the Rouge Valley are keeping their firearms handy, bringing the stock into corrals at night, and generally keeping a watchful eye. The Provincial Police, county police, and Humane Society are expected to investigate the situation, states Mr. Wilson.

LOYALISTS BREAK, WESTERN FRONT

Miaja's Troops Abandon Battered 'Spear Point' Village Villanueva de la Canada.

HENHAYE, Franco - Spanish Frontier, Aug. 4 (AP) — Insurgent infantry and artillery were reported today to have forced the point of Gen. Jose Miaja's salient back out of Villanueva de la Canada on Madrid's western front.

Although the official Insurgent communique gave no details on the blow against Madrid's offensive, government sources said Miaja's troops "abandoned" the war torn village, about 15 miles west of the beleaguered metropolis, as a strategic move to consolidate positions northeast of the town. The government advices were considered an admission of another severe setback in the month-old attempt to spear southward into the Insurgent rearguard on the capital's western front.

Unofficial Insurgent advices reaching the French border said the forces which swept into Villanueva de la Canada yesterday found large stocks of munitions and explosives in a house which formerly was field headquarters of Miaja's army. Seven officers lay dead among the ruins. This was one of two major reverses suffered by the government on fronts more than 100 miles apart.

SAFETY FIRST

CINCINNATI—(CP). — Robert Welch, 23, holds an airplane pilot's license, but will not drive an automobile. "I refuse," he says, "to take any risks."

Yesterday's Deaths

(By The Canadian Press)

New York—Mrs. Eddie Duchin, 29, wife of the noted band leader, former New York society leader.

Minneapolis — Anson Strong Brooks, internationally - known lumber magnate and newsprint manufacturer.

Victoria—Mrs. L. M. Dunsmuir, 80, widow of British Columbia's former premier and lieutenant-governor.

Glens Falls, N.Y.—Albert N. C. Fowler, 63, businessman, author and playwright.

HOPES FADE OUT OF ANY SURVIVING AMPHIBIAN CRASH

Submarines Find Life Preservers Still in Case and Uninflated Rubber Raft.

BELIEVE TOLL 14.

CRISTOBAL, Canal Zone, Aug. 4 (A.P.). — Three United States destroyers furrowed a corner of Mosquito Gulf to-day in a virtually hopeless search for the bodies of 14 persons believed lost in probably the greatest plane disaster on water.

The destroyers kept their vigil while two submarines returned to their base with evidences of the disaster which befell a Sikorsky amphibian of the Pan-American-Grace Airways as it neared the end of a regular flight from Guayaquil, Ecuador.

The submarines S-43 and S-46 reported they had gathered such mute reminders of sudden death as an uninflated rubber life raft, two waterlogged bundles of mail, a container of ice-cream, part of a wing, an engine casing and two life preservers still in their case.

The floating debris was picked up yesterday. The last heard of the large 15-passenger plane was Pilot Stephen Dunn's radio report about midnight on Monday he was circling down through "soupy" skies to find better visibility.

When the search for the missing airliner was at its height yesterday a message was flashed from one of the submarines:

"Ship badly damaged, with no signs of survivors."

Bits of wreckage were picked up 20 miles west of Cristobal, destination of the amphibian, and junction point for connection with the regular Pan-American Clipper service along the eastern coasts of the Americas.

Driver Is Injured When Car Overturns

(Examiner Correspondence.)

CAMPBELLFORD, Aug. 4.—Returning from Trent River at an early hour on Monday morning Jim Owens of town lost controly of his car as he was rounding the turn on No. 30 highway, one mile north of Woodlands Cheese factory. Mr. Owens allegedly lost control of his car when he was blinded by the lights of a motorist going north. His car turned over in the ditch and Owens received four fractured ribs and other minor injuries. Other occupants of the car Ray Stevens and Joe Collins of town were uninjured.

Hamilton Company Gets Sarnia Bridge

TORONTO, Aug. 4.—(CP)—Contract for construction of Ontario's portion of the Point Edward-Port Huron, Mich., bridge was awarded yesterday to Hamilton Bridge Company and Sarnia Bridge Company on a joint tender of approximately $560,000. Hon. T. B. McQuesten, Ontario Minister of Highways, made the announcement late today.

The contract calls for fabrication of the steelwork to the middle span which is to be built from private funds.

REDUCE PENSION AGE TO 50

PENTICTON, B.C. — Unanimous endorsation of a proposed reduction of the age limit in war veteran's pensions, from the present 60, to 50 years was made yesterday by delegates to the British Columbia Command of the Canadian Legion in convention here.

Stepped On Lions Paw, Killed

So often had the Rev. Harold Davidson, former rector of Stiffkey, unfrocked in 1932 on immorality charges, performed this stunt with impunity that he grew careless. Recently he stepped on the lion's paw during a show at Skegness, Eng., and was badly mauled by the indignant animal, later dying from the wounds. A 16-year-old girl assistant, Renee Summers, courageously entered the cage, beat back the lion and rescued the ex-clergyman, badly clawed on the neck, back and shoulders.

MANY ACCIDENTS IN LINDSAY AREA

Peterborough Woman Driver Forced Into Ditch—Lakeview Man Charged.

(Examiner Correspondence.)

LINDSAY, Aug. 4. — A number of automobile accidents marred the holiday observance in this district. On Sunday morning, in the village of Cameron three cars figured in an accident. Josef May of Toronto, while driving north, attemped to pass a car driven by Jessie McFee of the same city, who had as a passenger Miss Eleanor Blakeman of Toronto. May noticed another car approaching from the opposite direction, and he was forced to turn off the road on to the sidewalk. The approaching car, driven by E. W. Terry of Toronto, crashed into the McFee car. The cars were badly damaged, but no one was injured.

On the Oakwood Road, three miles west of Lindsay, a car driven by Benjamin Brown of Lakeview sideswiped a car driven by Violet Teneycke, Gladstone Avenue, Peterborough. Mrs. Teneycke was forced into the ditch on the north side of the road by the impact. Highway Traffic Officer Massingham investigated the accident and a charge of reckless driving will be laid against Brown.

Saturday night an accident occurred near Sunderland when two residents of Windsor were injured. A resident of Belleville will face two charges as a result of the mishap—having faulty lighting equipment and parking on the highway. The names of the party could not be ascertained.

James Gorrill of Oakwood was injured on the week-end in what might have proved a fatal accident. He was adjusting the bridle on the horses while drawing grain, when the animals bolted. He was entangled in the harness and dragged about thirty yards. Fortunately, however, the tug broke. When help arrived Mr. Gorrill was found in an unconscious condition. He was badly bruised about the body.

Three inmates of the Orillia Mental Hospital made a get-away from that institution on the week-end. The young men were arrested in Lindsay by Constable Hodgson. They were taken back to Orillia on Monday by two officers from the institution. One of the young men had been in the institution eight years and informed the police that he would break away again if the opportunity presented itself.

A resident of Toronto named Charles Hopkins was arrested by the local police, charged with the theft of a truck used in construction work on the Lindsay-Peterborough Highway. The truck was taken from a field in town late on Saturday night, and has not been found. The accused told the police that he ditched the truck near Bewdley. He will come before Magistrate O. A. Langley of Peterborough on Monday.

DOCTOR ACCUSED ATTACKING GIRL

Adjustable Operating Table May Decide Fate of Accused.

BELAIR, Md., Aug. 4.—(AP)—An adjustable operating table loomed to-day as a major item in the fight of Dr. Carmen Greenhut, facing charges of criminally attacking a 13-year-old Baltimore county school girl.

Dr. Greenhut, 39-year-old naturalized native of Austria, went on trial for his life in Circuit Court here yesterday. He is accused of having attacked the girl last May 19 after she had come to his office as a patient.

A crowded court room—more than half the crowd composed of women heard the girl testify yesterday that she had been attacked twice in the physician's Dundalk, Md., office.

During questioning by defence counsel, the operating table was introduced as an exhibit. The alleged attack occurred on the table, the State contends.

J. P. H. Gorsuch, Jr., of defence counsel, said they would introduce evidence tending to show an attack would have been impossible while the girl was being treated on the table.

700,000 Railroaders Ready To Strike

WASHINGTON, Aug. 4—(AP)—Announcement more than 700,000 U. S. railroad employees are ready to go on strike gave new impetus to-day to peace-making efforts of the National Mediation Board.

George M. Harrison, spokesman for 14 non-operating unions (most shopmen and clerks), said yesterday 88 per cent of the 800,000 members had voted to walk out unless carriers meet their pay increase demands.

The workers have asked an increase of 20 cents an hour.

Otto S. Beyer, member of the Mediation Board, resumed his work of trying to find a common meeting ground.

GOVERNOR UNVEILS LIFE-SIZE STATUE OF FAMOUS COW

Hundreds of Cattlemen Over Canada and U.S. Do Honor to Snow Countess.

RECORD NEVER EQUALLED.

WOODSTOCK, Ont., Aug. 4 (CP)—Springbank Snow Countess looked down today from the place where good cows go and saw herself immortalized in lasting metal.

In a little plot of lush, green grass, like the meadows where the Countess once chewed a contemplative cud and set up a world record for production, stood the statue of Oxford County's famous cow. The plot is close by a highway where motorists may stop and wonder.

Ontario's Lieutenant Governor, Hon. Dr. Herbert A. Bruce, came here today to unveil the life-sized statue and from many Ontario and eastern United States points came hundreds of cattlemen to do honor to Snow Countess.

On a granite base, the metal Snow Countess stands to mark permanently the record of 9,062 pounds of butterfat from 207,050 pounds of milk as a lifetime production. No other cow of any breed ever produced that much on official or semi-official test.

Nearly 18 Years Old

Bred and owned by T. R. Dent, whose farm is east of here, Snow Countess died last August after giving birth to a calf and the Holstein-Freisian Association of Canada decided to immortalize her at a cost of around $4,000. She was nearly 18 years old when she died, three years after achieving the world mark for production with 7,547 pounds.

This shattered the previous record of a Jersey, Sophie 19th of the Hood Farm in New Jersey. Then, the Countess went on to greater things. On completion of her 10th lactation in December, 1936, she hung up the present world mark for other cows to shoot at.

The Countess also brought some famous children into the world. A daughter on the famous Lauxmont Farms in Wrightville, Pa., set a four-year record which still stands. A son is herd sire on the Manitoba farm of Hon. T. A. Crerar, Dominion Minister of Mines.

A second son remained on the old Dent homestead, while a third went to Japan two years ago as herd sire on the farms of Baron Wasaki. With her daughters, Snow Countess set 22 records of performance.

Haiti's 1937 coffee crop is expected to weigh 68,000,000 pounds.

May Adopt Son

Here is Marlene Dietrich, so-called glamor star of the screen and little Bobby O'Brien whom she may adopt as a companion for her own little daughter, Maria. Bobby is three years of dand Miss Dietrich found him in a Hollywood orphanage. She recently returned to America after making "Knight Without Armor" in England with Robert Donat. Miss Dietrich is married to Rudolph Sieber of Germany.

ITALIAN ESCAPES WOODSTOCK JAIL

Scales Wall and Vanishes While Waiting Deportation After Serving Term.

WOODSTOCK, August 4 (CP).—John Balcastro, 22-year-old Italian in the Oxford County Jail here awaiting deportation, escaped early yesterday by climbing the jail wall.

Late in the afternoon he was still at large with no clues as to his whereabouts.

Balcastro, sentenced to four months on an assault charge early in the year, had completed his sentence, and since May 14 had been held awaiting deportation to Italy. He was in charge of the jail kitchen in the interval and took a table from the kitchen, placed it against the inside of the jail yard wall, mounted a step ladder on top of it, climbed up, scrambled to the top of the wall, and dropped over.

A minute or so later a woman residing nearby telephoned the jail that she had seen a prisoner drop from the jail wall and go north along Graham Street. The alarm was given and a search made, but the man appeared to have made good time as nothing was to be seen of him.

As no cars have been reported stolen in the city to-day, it is assumed that he got a lift or may still be in hiding nearby.

Balcastro is described as 5 feet 5 inches in height, 140 pounds, with dark hair and dark complexion. At the time of his escape he was wearing a blue denim jail suit.

BARN DESTROYED BY FIRE.

BLENHEIM, Ont., Aug. 4 (C.P.).—Robert Green's large barn on the Gore Line near Erie Beach was destroyed with its store of hay and 400 bushels of wheat by fire yesterday. The blaze broke out in the straw stack in threshing operations and also razed a hen house, implement shed, and corn crib.

WANT UNION RATES.

Indian Tribe Refuses $3.00 a Day to Perform Tribal Dances

PITTSBURGH, Aug. 4 (A.P.). — Allegheny County offered a tribe of Salamanca, N.Y., Indians $3 a day each to perform tribal dances at the Annual Fair. They refused.

"These Indians won't give a whoop except at prevailing union rates," a Fair representative reported back.

He explained the braves were earning $4 a day from the Works Progress Administration. The county hired 40 at the $4 rate.

ARMY WORM PLAGUE.

Worst Plague Since 1920 Threatens Nova Scotia Farms

HALIFAX, Aug. 4—(CP).—Nova Scotian farmers to-day prepared united efforts to combat the army worm, as the worst plague since 1920 seriously affected crops in the Annapolis Valley and Pictou, Antigonish, Colchester, Lunenburg, and Hants Counties.

In a statement issued, Agriculture Minister McDonald said all grain crops had suffered some loss already. He urged the farmers to use poison bait, which in some places had proved 90 to 95 per cent. effective.

14-YEAR-OLD BOY DROWNED

SARNIA—Allan Mitchell, 14-year-old Sarnia Boy Scout, was drowned in the Aux Sable River, about 10 miles from Grand Bend, according to word reaching here last night. The boy, a member of the Second Kinamen Troop, left his home two days ago to camp at the Pinery, in the northern part of Lambton County. The boy is the son of Mr. and Mrs. Edward Mitchell.

KNOW THE JOY OF OWNING AN OLDSMOBILE!

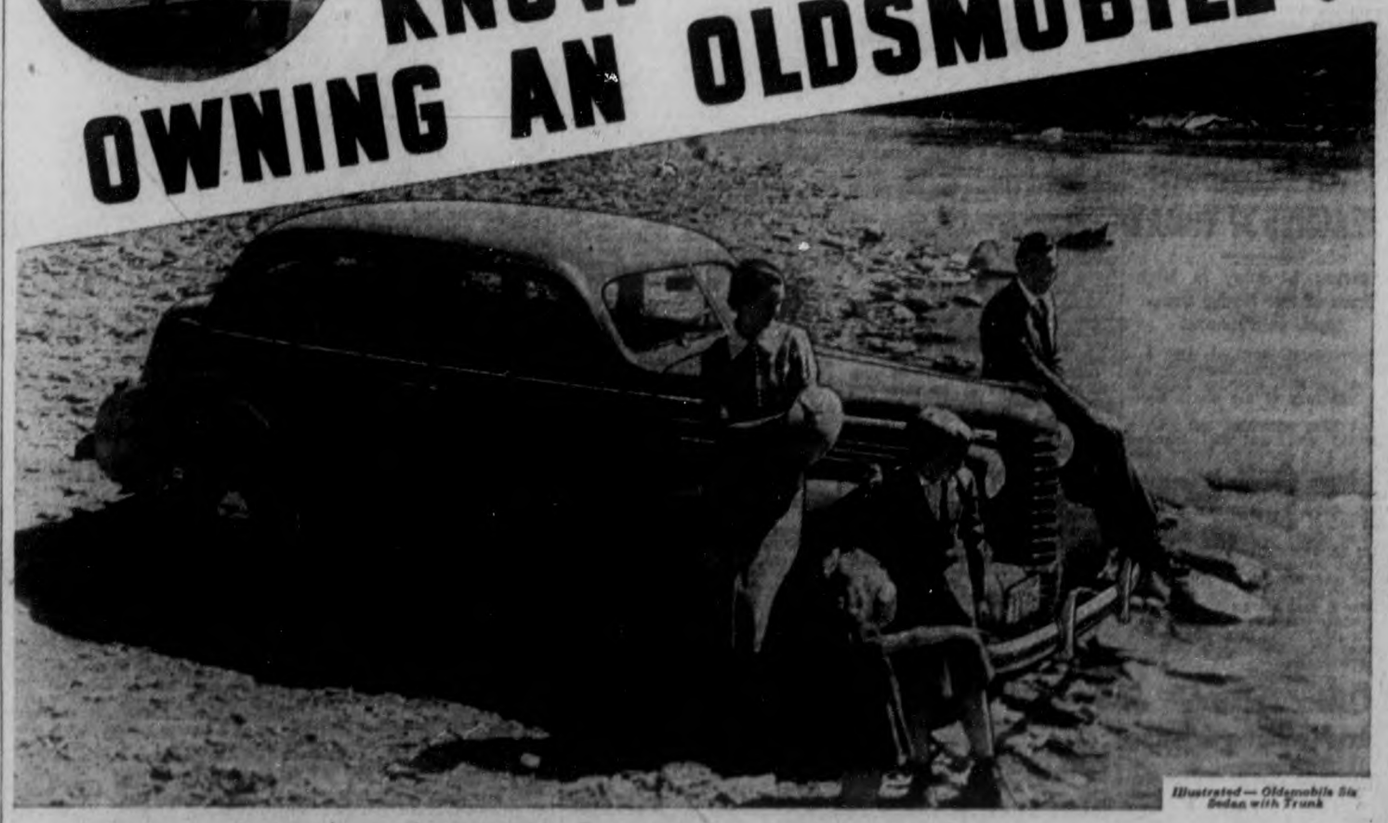

Illustrated — Oldsmobile Six Sedan with Trunk

OLDSMOBILE "SMARTEST CAR OF THE YEAR ..SMARTEST BUY OF THEM ALL"

IT'S GREAT to own a car that's smart and dashing and different . . . grand to drive a car that saves you money day by day, year by year. That's why thousands of buyers are this year picking Oldsmobile . . . The Car That Has Everything.

Compare Oldsmobile with all other cars and you're sure to agree that it offers you more fine-car features—more roominess and comfort—more safety and dependability—more flashing performance. Yet Oldsmobile costs but little more than the lowest-priced cars.

So come for a drive in a Six or Eight. Learn how Dual Ride Stabilizers enhance the smoothness of the Knee-Action Ride . . . how the Unisteel Turret Top Body by Fisher and Super-Hydraulic Brakes give you new driving security. We will be glad to demonstrate the new Oldsmobile, and explain the advantages of monthly payments to suit your purse through the General Motors Instalment Plan.

PRICED FROM $1065

(5-cyl. Sport Coupe with Opera Seats) Delivered at factory, Oshawa, Ont. Government taxes, license and freight additional. (Prices subject to change without notice) 8-Cylinder Models also Available

J. K. HUGHES, LTD.
340 WATER STREET PHONE 1347

SOCIAL AND PERSONAL

A. Pearcy of Stewart Street is spending a week at Bridgenorth.

✧ ✧ ✧

Mr. and Mrs. A. Killingbeck of Wolfe Street are holidaying at Harcourt, Ontario, for two weeks.

✧ ✧ ✧

Mr. and Mrs. J. D. Collins of 474 Gilmour Street are at Stoney Lake for the month of August.

✧ ✧ ✧

Mrs. W. S. Hill of Monaghan Road has returned home from a stay at Thunder Bay Beach.

✧ ✧ ✧

Mrs. P. G. Pirie of Lansdowne Street is back from a holiday at Gore's Landing.

✧ ✧ ✧

V. J. McElderry, K.C., has returned to the city from a vacation at Guelph.

✧ ✧ ✧

Mr. and Mrs. J. W. McDermid, Weller street, have returned from a stay at Beaumaris, Muskoka.

✧ ✧ ✧

Mr. and Mrs. T. H. Taylor of Margaret Avenue, are at their summer cottage near Lakefield.

✧ ✧ ✧

Mrs. F. H. Dobbin of Reid Street observed on Tuesday the eighty-third anniversary of her birth.

✧ ✧ ✧

The Rev. M. C. Parr left this week for a holiday with his family at Grand Bend, Ontario.

✧ ✧ ✧

The Misses Cecelia and Lois Healey have returned from Toronto, where they visited their sister, Mrs. Roy Cavanagh.

✧ ✧ ✧

Mr. and Mrs. L. Riley and family, of 421 Stewart Street, have purchased a home at 287 Stewart Street, to which they moved recently.

✧ ✧ ✧

Clifford Mitchell of Toronto was a week-end guest at the home of Mr. and Mrs. E. L. Ainslie, King George Street.

✧ ✧ ✧

P. Healey of Dufferin street is holidaying with his son-in-law and daughter, Mr. and Mrs. Roy Cavanagh, in Toronto.

✧ ✧ ✧

Dr. M. Killoran of Barberton, Ohio, is spending a few weeks with his father, L. E. Killoran of 499 Albert street.

✧ ✧ ✧

Mr. and Mrs. J. A. Brumwell of River Road are celebrating today (Wednesday) the twenty-second anniversary of their wedding.

✧ ✧ ✧

Dr. and Mrs. T. H. Prust, who have been guests of the latter's sister, Miss Laura Belleghem, for an extended visit, left to-day for their home in Edmonton, Alberta.

✧ ✧ ✧

Miss Grace Stevens has returned to Toronto after spending the holiday week-end with her parents, Mr. and Mrs. William Stevens, High Street.

✧ ✧ ✧

Mr. and Mrs. Enoch Round and Mr. and Mrs. John Tromment, of Niagara Falls, N.Y., and Mrs. Hattie Holmes Schamber of St. Catharines, are visiting in the city.

✧ ✧ ✧

Pupils of Mrs. R. T. F. Brain who have been successful in passing examinations of the Toronto Conservatory of Music, were Ruth Gaskell of Hilliard street (Grade Eight piano), and Eleanor Shirley of Frederick avenue (Grade Three, with honors).

✧ ✧ ✧

Recent guests at the home of Mr. and Mrs. L. Riley, Stewart Street, were the latter's sister, Mrs. Murphy of Chesterville, with her sons Hugh and Stanley, and daughters Rose and Teresa. Miss Rose Murphy, who underwent an operation for appendicitis at St. Joseph's Hospital, expects to leave the hospital this week.

✧ ✧ ✧

Miss Reta Swain of Toronto, who has been a member of the staff of the Toronto Conservatory of Music for some years and who has often sung in Peterborough during visits here, has been appointed as Singing and Theory teacher at Alma Ladies' College in St. Thomas.

✧ ✧

Friends of Miss Winifred Bethune, supervisor of staff at General Hospital in Cornwall and formerly of Cricket Place, Peterborough, will be sorry to learn that she sustained a seriously fractured ankle while swimming last week and will be confined to bed for the next three or four months in consequence.

✧ ✧ ✧

Out of town guests at the wedding on Saturday afternoon at the Salvation Army Temple of Lieutenant Faith Boorman and Captain Clarence Barton, were the bride's aunt, Mrs. Fred Watson of Toronto, and her cousin, Mrs. Gordon Delaney of Belleville, both of whom were guests of Mrs. Delaney's mother, Mrs. C. J. Gadd of King street.

✧ ✧ ✧

The Alumni of St. Joseph's Hospital presented a handsome silver tea service to their associate, Mrs. Douglas Muir, formerly Miss Marie Woodhouse, R.N., who was married in June and whose graduation from the Training School for Nurses at the hospital took place some years ago.

✧ ✧ ✧

Affairs for One of Summer's Brides

Miss Madeline Henry of Brock street, a bride-to-be of the month, has been guest of honor at several functions given by her friends prior to her wedding. Miss Doreen Sheehy entertained at her home, when the guests presented Miss Henry with a silver pastry dish; Miss Hilda Sullivan was hostess at the tea hour at her home; Mrs. John Madden and her sister, Miss Roxy Roche, were joint hostesses at a cup and saucer shower held at the home of Mr. and Mrs. M. J. Roche; Miss Veronica Scollard entertained at afternoon tea, when the guest of honor was the recipient of a silver rose bowl, and Miss Helen Buchanan was hostess at a linen shower.

✧ ✧ ✧

Miss Marion Coon Ill in Hospital

Friends of Miss Marion Coon of Aylmer Street, who has been home from the mission fields in China for a furlough with her mother, Mrs. E. W. Coon, and was due to return to the Orient this month, will regret to learn of her illness, following an operation in Nicholls Hospital. Miss Coon returned last week with her mother after a visit at their summer home, "Idylwyld," Bobcaygeon. A family gathering took place at the cottage, when Dr. Coon of Norfolk, Virginia, with his wife and family, Horace Coon of Galt, Mrs. Anderson and Miss Elma Coon of Ottawa, joined their mother and sisters, the Misses Marion and Gladys Coon. Mrs. Anderson and Miss Gladys Coon are remaining at "Idylwyld" for an extended holiday.

✧ ✧ ✧

Native Son Playing at Capitol Theatre

Peterborough should have an especial interest in the picture which opens today at the Capitol Theatre, in "Captains Courageous", a dramatisation of one of Rudyard Kipling's famous stories. It has in the cast a native son, Oscar O'Shea, in a part that, while not large, is very important. He is the Irish sailing captain who battles mightily for victory with another fishing-fleet master, Lionel Barrymore, and he gives a splendid performance. It is a memorable picture throughout, with the honors pretty evenly divided between such famous players as Barrymore, Spencer Tracy and Freddie Bartholomew, and Oscar O'Shea a close second.

Mr. O'Shea was born in Peterborough, son of the late Mr. and Mrs. James O'Shea, who kept hotel for many years at the corner of Brock and George streets, now the site of the Rogow Ladies' Wear Store. He had an unquenchable urge for the theatre and went away first with the old Marks Brothers' stock company. For many years, he played in Canada and the United States, and visited Peterborough on several occasions in the major role of the priest in the stage hit, "The Rosary".

By an odd coincidence, the name of Marks, in another spelling, had its influence on his entry to the moving-picture world, for it was the cinema scout, Zeppo Marx (one of the famous Marx family), who saw him in a stock company in Chicago, playing in "Broken Dishes", and picked him for the role he takes with such honors in "Captains Courageous".

✧ ✧ ✧

Class Holds Picnic For Children

Members of the King's Own Bible Class of St. James' United Church enjoyed a delightful picnic in the King Edward Park, when a program was arranged especially for the children of members, also for children at the Shelter. Sixty juniors sat down to bountifully-laden tables and were served by adult members of the class, including the president, Mrs. A. Roseborough, who motored in from Chemong and the class teacher, Mrs. Elliott, who has been holidaying at Rice Lake. Members of the committee in charge of social arrangements were Mesdames Stanbury, Alvin Davis, Sloane, and the Misses Waterman and Robinson.

A program of sports was conducted by Mesdames Pearson, Profit, Tate, Vannest, resulted as follows: Races—Little girls, from two to four years: 1st, Shirley Ball; 2nd, Barbara Kitchen; little boys of the same age: 1st, Bernard Moore; 2nd, Keith Vannest; Girls, from four to six years: 1st, Betty Gannon; 2nd, Joyce Wilson; Boys: 1st, Donnie Ball; 2nd, Donnie Downer; Girls, six to eight years: 1st, Gloria Wilson; 2nd, Mary Morrison; Boys: 1st, Lloyd Profit; 2nd, Harry Doughty; Girls, eight to ten years: 1st, Beverley Gibson; 2nd, Evelyn Wiley; Boys: 1st, Alan Nelson; 2nd, Alfred Doughty; Girls, ten to fourteen years: 1st, Alice Whitney; 2nd, Margaret Welch; Boys: 1st, Edgar Woodcock; 2nd, Billy Nicholson; Married women's race: Mrs. P. Vannest and Mrs. Robert Kitchen.

✧ ✧ ✧

Fitzgerald—O'Brien

A pretty wedding was quietly solemnized at half eight o'clock on Monday morning by the Rev. Dean F. J. O'Sullivan at the church of the Immaculate Conception, when Kathleen O'Brien, only daughter of Mr. and Mrs. T. O'Brien of Robinson street, became the bride of Kevin Fitzgerald, eldest son of Mr. and Mrs. T. Fitzgerald of Rogers street.

The bride, who was given in marriage by her father, wore a lovely gown of pink net over taffeta with a short ruffled jacket, a large matching mohair hat, and carried a bouquet of Madam Butterfly roses. The bridesmaid, Miss Rita O'Brien, cousin of the bride, was gowned in poudre blue sheer with a jacket, a blue mohair hat and bouquet of Premier roses.

Hubert Kennedy was groomsman and ushers were Gerald Fitzgerald and Edward O'Brien.

The wedding music was played by Miss Margaret McCabe, and the soloist, Miss Stella Brady, sang an "Ave Maria" and other hymns very sweetly during the progress of the Nuptial Mass.

Following the ceremony, a reception was held at the home of the bride's parents, attended by members of the two families and catered for by Hooper's.

Mr. and Mrs. Fitzgerald, who will live in Peterborough, left for a trip to Toronto, Niagara Falls and Buffalo, the latter travelling in a frock of navy blue with matching hat and accessories.

✧ ✧ ✧

O'Riordan—Holmes

MADOC, August 4. — On Tuesday, July 27, at Sacred Heart Church, Madoc, by Rev. Father Hyland, Barbara Cecilia Holmes, daughter of the late Mr. and Mrs. Holmes, and James Louis, son of Mr. and Mrs. Robert O'Riordan of Madoc, were united in marriage. They were attended by Miss Mary Holmes, sister of the bride, and Felix O'Riordan, brother of the groom. After a brief honeymoon in Toronto, Mr. and Mrs. O'Riordan will reside in Madoc.

✧ ✧ ✧

McGillen—Reynolds

MARMORA, August 4. — A very pretty and largely attended wedding took place at the Sacred Heart Church, Marmora, at 9 a.m., on Monday, when Rev. Father G. T. Martin united in marriage Loretta Gertrude, daughter of Mr. and Mrs. W. J. Reynolds of Marmora and Charles W. McGillen, son of Mrs. Kate McGillen and the late Peter McGillen of Peterborough. The bride, who was given in marriage by her father, was exquisitely gowned in white taffeta, with matching accessories. She wore a shoulder veil and carried a beautiful bouquet of American Beauty roses with fern. Her sister Marguerite as bridesmaid was also daintily attired in blue chiffon with gold stripe and pink trimming. Her bouquet was of pink roses. Claire McGillen, brother of the groom, performed the duties of best man.

The sanctuary was beautifully adorned for the occasion with choice summer blooms. The altar boys were Eugene Reynolds, brother of the bride, and Patrick Bertrand, cousin of the bride. Leo O'Connor and Lorne Forestell acted as ushers. Wedding music was played by Miss Rita Dercoh. The choir rendered two appropriate hymns and Frances Bertrand and Theresa Forestell sang "On this day, O beautiful Mother." The wedding dinner was served at the home of the bride's parents, with forty-five relatives and friends in attendance. The happy couple later left on their honeymoon which is being spent at South Beach. They will take up residence in Peterborough. Out-of-town guests included: Miss Martha Doyle, Belleville; Miss Madeline Reynolds, Toronto; Mrs K. McGillen, Mr. and Mrs. P. McGillen, Joseph McGillen, Miss Mary McGillen, Mr. and Mrs. W. Ralph, Mr. and Mrs. Howard Ralph and daughter Patsy, Mr. and Mrs. T. Heffernan and Dave Leether, Peterborough, and Mr. and Mrs. Arnold Forestell, Stirling.

✧ ✧ ✧

Hint for Sun-Bathers

MONTREAL, August 4. — Burned backs and itchy legs and arms have come to be accepted as so much a part of summer holiday experiences that an offer of relief is made with some timidity lest the offerer be accused of trying to spoil the holiday. At the risk of such an accusation the latest wrinkle, a simple relief for sunburn, is passed on.

For a stinging sunburn dip cloths in cold, strong, black tea and lay them easily over the burned area. Keep the cloths damp with tea all the time they are applied.

This simple treatment helps the skin to heal more quickly. To give the sunburn more chance to heal substitute cold black tea for soap and water when washing. Skins that freckle readily will benefit by the tea treatment if it is used before the sun has started to get in its deadly work and carried on in the case of over-exposure as outlined above.

✧ ✧ ✧

Ten Swimming Commandments

Ernest B. Ehrke, manager of Cabrillo Beach, San Pedro, Cal., gave these bathing beach commandments in a recent issue of Good Housekeeping:

1. Avoid sunburn. Don't try to acquire a coat of tan in one visit to the beach. Take your sun gradually—only a few minutes the first day, increasing each visit thereafter. Don't take a sunbath immediately after eating.

2. Don't overestimate your ability in the water. Even if you could swim a mile last summer don't start the season swimming a long distance alone. To test your endurance swim parallel to shore, where help can reach you quickly in an emergency.

3. Don't duck people. It is dangerous. If you must show off, don't do it at the expense of others.

4. Don't try to assist a lifeguard in a difficult rescue. You may become a victim and add to his troubles. He is trained to safeguard the lives of swimmers, otherwise he would not have been picked for his job.

5. Don't use inflated apparatus as an aid in swimming. The device may spring a leak and a poor swimmer may become separated from his "raft" at a time when he is in deep water and unable to reach the shore.

6. Don't dive unless you know the depth of the water and the character of the bottom. They may be hidden rocks or stubs of piling beneath the surface.

7. Don't throw sand at your companions. Sand in the eyes or in the lunch is not pleasant. Similarly don't play ball in crowded spots. Leave your location clean—free of papers and leftovers.

8. Don't go swimming immediately after a meal. Wait at least one hour and a half. A paralyzing cramp may result in serious trouble.

9. Don't get excited in emergencies. If you suddenly find yourself in the midst of seaweed and tentacles of kelp, don't lose your head.

10. Don't swim in water occupied by motorboats or sailboats. A speeding motorboat has a churning propeller, the sharp blades of which can make mincemeat of the best of swimmers.

To Be Married on August 21

Miss Elizabeth Mulholland, daughter of Mrs. H. A. Morrow, whose marriage to Graeme Falkner is to take place on Saturday, August 21st.

We Noticed

....the new hats for early Autumn wear are exactly like a halo. The simulated effect that we have grown accustomed to has gone by the board entirely. Now, we have to look as much like an angel as we can possibly manage—everything considered. They come in black velvet.

✧ ✧ ✧

....a fascinating dress yesterday on a youthful wearer. It was a fluttery chiffon with an all-over design in long ovals of various colors — blue, red, green, purple, yellow—all subdued. The skirt was finely knife-pleated and swung out over a slip of bright emerald green. In line with the mode of the moment, the frock had a trim collar of white silk pique.

Fashion Service

A casual type sports ensemble that is ideal for summer in town or country.

You'll wear the dashing snowy white cotton "half" coat, over almost everything from play clothes to evening dresses.

The simple shirt type dress is a summer sports classic for active or spectator wear. The sleeves have plenty of freedom for arm action; the flared skirt a full easy cut. The scalloped detail is smart, while saddle stitching provides a nice trim.

The low cost will make you want to use the pattern again for a bright print cotton dress. And how about the "half" coat of fleecy wool in a spice tan, cinnamon or nutmeg shade so flattering to your sun-tan—and it's wearable all fall.

A step-by-step diagrammed sewing chart accompanies the pattern.

Style No. 2511 is designed for sizes 14, 16, 18 20 years, 32, 34, 36, 38 and 40-inches bust. Size 16 requires 2¾ yards of 39-inch material for dress; with 2¾ yards of 39-inch material for "half" coat.

The Examiner,
Please order for me:

Pattern Number.....

Size .....

My Name .....

Address .....

.....

I enclose 15c in payment

Wife Preservers

Cooling a berry pie correctly is a help in keeping the crust from becoming soggy. Place it on a cake rack as soon as it is taken from the oven. If placed on table or stove it will steam.

Wand-Porter Bridal Group

In the centre above are the principals in a pretty Saturday wedding, when Miss Muriel Elaine Porter, daughter of Mr. and Mrs. M. W. Porter of Rogers street, became the bride of Reginald Edwin wand, B.Sc., son of Mr and Mrs. E. Wand of Burnham street. The bridesmaid is Miss Frances Wand, sister of the bridegroom, and the best man, at the extreme Left, is William Mohun, B.Sc. (Roy Studio Photo.)

JUST BETWEEN US WOMEN

Work, every hour, paid or unpaid, see only that thou work and thou canst not escape thy reward. Whether thy work be fine or coarse, planting corn, or writing epics, so only it be honest work, done to thine own approbation, it shall earn a reward to the senses as well as to the thought. The reward of a thing well-done, is to have done it.

—Emerson.

Dear Friends:

Sometimes I hear a person complain of having nothing to do, and I look at them in surprise, for the days are never long enough for all the things I have to do, or want to do. When you suggest this or that to take up their empty hours, they say "Oh I am not fitted for that, or I could never do the other."

It does not occur to them that they could fit themselves for many things if they would but try. What they really mean is that they do not want anything different, o rthat they want someone else to fill the hours for them. I wonder they could live such a dreary life.

I remember telling you once before how disgusted we were to hear our mother tell us that happiness lay in a good day's work well done. Work, to us, was something you hurried to get finished, so that you could have more time to play, but to get pleasure out of it, how could anyone expect that?

But it is true. How anyone could spend long days putting in time when there are so many interesting things to do is simply beyond me. No wonder they are bored and weary, and life seems to have no savour to it.

Then too, when we all know many men and women who are simply worked to death, and who would welcome some of this time these others are squandering just to get some needed rest, it does seem ironical to hear another complain of having nothing to do.

Everyone's work is important to everyone else. What we do or leave undone may not seem to matter so much, but if we are industrious, we encourage others to be that way too. And to get up in the morning knowing there is a good day's work ahead of us, something we like doing, is a pleasure indeed.

Even after a holiday, altho' they may grumble about it, people are glad to get back to their work again, glad to mingle with other workers, of the everyday things that make up our lives, and of the sure satisfaction in work.

Once, when I was grieving sorely, I grudged the hours that must be spent in labor, for I wanted to give all my time to this sorrow, and yet the work I had to do saved my sanity, as it has done with thousands of others.

I like to have something else to do besides the ordinary everyday routine, like working with wools in bright colors, and this to me is not work but pleasure. Even with the everyday things, I find doing them a different way, or doing first things last and vice versa, gives a tang to it which is lacking when we keep to the old routine.

You cannot play all the time, no! ther can we work all the time, but there is more fun to play when we have worked first, or we feel as if we had earned it I think there is nothing that will make us degenerate sooner than not enough work, and degenerate does not only mean going to drink, or seeking fun in a wrong way.

But too many empty hours makes us think too much of ourselves, our aches and pains, our sorrows, our lack of friends, or what they do or don't do. It tends to depress us, breaks down the fibres of our will, doubting ourselves and everyone else. So here's to work the thing none of us can truly do without, and as some of mine is now waiting to be done, I will go to it.

Your Friend,
ROBERTA

Style Whimsies

Draped turbans and berets in many interpretations will be the first popular autumn hats.

✧ ✧ ✧

Mme. Lilly Dache, milliner, advocates color in hats, with trimming of embroidery and embroidered ribbons.

✧ ✧ ✧

Velvet and leather appliques and decorative pockets are used as trimmings on new dresses.

✧ ✧ ✧

If mother or grandmother has some old-fashioned passementerie trimming laid away from days when such trimming was worn, better get it out, for it may be made useful in trimming that new fall or winter dress.

✧ ✧ ✧

New satin "all-in-one" corsets give a long, sleek, unbroken line to help mould autumn clothes.

A Tough Time To Purchase Clothes

August is a month of vacations and play, but it also is a time when thoughts turn to autumn and winter. And it has come to be the season when the woman who plans to buy a new winter coat, looks interestedly at the advertisements and the fashion magazines to see what the stylists are offering in that line.

It is a tough job being a model on hot August days, and trying to "look pleasant, please", attitude in fur and fur-trimmed coats, and it is even hard to be the purchaser and try on coat after coat, until you find the right one, although when you happen to be the latter, you have the satisfaction of knowing that you are not suffering in vain; that next winter you are going to be recompensed by feeling very smart in your new coat.

However that may be, the August sales of fur coats and capes and those of wool with fur trimmings, have become established institutions.

IT'S A BIRD

NEW YORK—(CP)—Long-tailed birds are coming on fall hats. One, for instance, perched on a toque of magenta velvet, is red, green and black.

Sally's Sallies

No chance of a bathing girl drowning nowadays—for all the fellows will be watching her.

DRINK Green Spot It's real juice 5¢
ORANGE-ADE
And Green Spot Chocolate
SUNSHINE DAIRY
TELEPHONE 552

They All Agree on Buehler's Meats
1st for—Unexcelled Taste
2nd for—Simply Marvelous Quality
3rd for—Consistent Savings Daily
HAMBURG BEEF CUTTINGS 2 lbs. 25c
ROUND STEAK 25c
DRY SALT PORK 20c
PORK LIVER 10c
SHOULDER VEAL CHOP 12½c
BUEHLER BROTHERS
387 George St. FREE DELIVERY Phone 2000

CREPE
Paton's and Baldwin's New Shades in this Popular New Wool
THE WOOL SHOP
444 George St.

BABY'S SUMMER DIARRHOEA NEED NOT ALARM YOU
ONLY when you allow Baby's diarrhoea to continue need you be alarmed. It is then that his little body is sapped of its strength and its resistance to disease.
But what mother would allow her baby to suffer from diarrhoea when she can get quick relief for him with Baby's Own Tablets? Read this note from Mrs. Allard of Whitby.
"My Baby was so bad with summer complaint that we despaired of saving her. A friend advised Baby's Own Tablets. After the third dose baby fell asleep. By noon next day she took her regular bottle feeding."
Baby's Own Tablets are speedy and effective in their work. Safe and harmless in their action. Sweet-tasting and easy to take. Contain no opiates or stupefying drugs whatever. Can be given with safety to the most delicate baby. Analyst's report with every box.
Also used by mothers everywhere for simple fever, upset stomach, irritability, simple croup, colds, teething troubles and other ailments of babyhood.
Always keep Baby's Own Tablets on hand. 25 cents. Your money back if you are not satisfied.

I.D.A. DRUGS
BORLAND'S DRUG STORES
SPECIALS FOR WED., THUR., FRI. AND SATURDAY
LAVENDER SHAVE CREAM, 31c
RUSSIAN OIL 16 oz., 39c
This coupon and 25c buys a 50c box of I.D.A. KIDNEY PILLS They'll help you! 25c COUPON 25c
PARAFFIN WAX 1-lb. 9c
HEALTH SALT, 1-lb. Glass Free 29c
TOILET TISSUE ...3 for 23c
CERTO, for Jelly 23c
A.B.S. & C. .....100 for 11c
JAR RINGS, doz. 5c
MOTHER'S FRIEND 50c
SEIDLITZ POS. ....2 for 19c
Two Stores
222 Charlotte St. Near Aylmer Phone 274
91 Hunter St. E. Opp. Mark St. Church Phone 10
Fast Delivery—Anything, Anywhere, Anytime
I.D.A. DRUGS

HAY FEVER
Check it now. Take Templeton's RAZ-MAH Capsules. Relief is sure. RAZ-MAH has kept thousands from misery of sore inflamed, itchy eyes, running nose, sneezing, wheezing. No sprays, washes, snuffs. No bad after effects or harmful drugs. Guaranteed relief from one $1 box, or money back. Sleep and work in comfort; 30c and $1 at drug stores.
Templeton's RAZ-MAH Capsules

Lewis Hairdressing Parlors
have added to their staff two fully experienced and qualified hairdressers, namely Miss Margaret Sullivan (of this city) and Miss Myrtle McKeown (of Detroit). Mrs. R. M. Paris (nee Miss Constance Lewis) is also in attendance.
Individual attention to each customer.
167 Hunter St. W. Phone 2218W

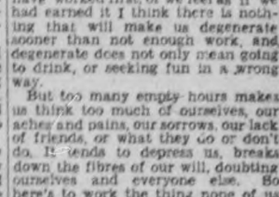

WHEN HOT WEATHER gets you down
Let KKOVAH pick you up
A glass of bubbling Kkovah c-o-o-l-s and refreshes you all the way down. Poisonous wastes are removed. You feel better in every way.
Save the coupon in every tin for valuable premiums.
4 oz. Tin 20c
Family Tin 50c
Langley Harris & Co. Ltd. Distributors - - Toronto
KKOVAH SALTS

OUR CONTRACT WITH YOU SAYS—
Better Flavour . . .
OR YOUR MONEY BACK"
Flavour is the one thing you want most in food. Quaker Corn Flakes are guaranteed to be the best-flavoured, most delicious corn flakes you ever tasted or your money back.

"We like the flavour of Quaker Corn Flakes so much we often have them for lunch. They taste so good . . . so crisp."
"Quaker Corn Flakes are simply delicious, but as far as that goes, all Quaker products are the best obtainable. I've used them for years."
Although Quaker Corn Flakes cost no more, they offer you extra features no other corn flakes have. Money-back guarantee of better flavour. Wax-wrapping and triple-sealing to protect their freshness and crispness. Enrichment with the health vitamin "D". A coupon in every package exchangeable for valuable merchandise.
55 Laughs in 30 Minutes — Kaltenmeyer's Kindergarten, C.B.C.-T. Every Saturday 3.30 p.m. (E.D.T.).
QUAKER CORN FLAKES

The Examiner

The Peterborough Examiner, published each evening by Peterborough Examiner Limited. Office Hunter and Water Streets, Peterborough, Ont.

Subscription Rates: 15c per week in city, delivered by carrier; $4.50 per year by mail to outside points

Members: Canadian Press; Audit Bureau of Circulation; Canadian Daily Newspaper Association, Empire Press Union.

H. L. GARNER, Managing Director.
S. R. KENNEDY, Managing Editor.

Private Branch Exchange to All Departments.
'PHONES: Editorial 1601—Business Office 1600.

WEDNESDAY, AUGUST 4, 1937

It's A Big Attraction

There were some five hundred people gathered around the liftlock on Civic Holiday evening when the steamer Stoney Lake came down the canal from her annual regatta trip. The majority of them were visitors who were anxious to see the famous structure operate, and the passing of the steamer gave the desired opportunity. The hydraulic lock, the largest in the world, still remains one of Peterborough's greatest attractions for visitors and it is unfortunate that so many of them have had to be satisfied with viewing the engineering marvel standing idle and have had to go away without a chance to see the thing actually work.

It seems to the Examiner that the city council, the Chamber of Commerce and the Kawartha Lakes Tourist Association should endeavor to hit upon some plan of having the lock operate more often so that a larger proportion of our summer visitors might be able to see the mechanism in action, and then try to sell the idea to the Federal government. There is no danger of over-working the machinery and it would certainly add to the value of the liftlock as an attraction for tourists if assurance could be given that frequent opportunities of viewing the machinery actually lifting or lowering boats would be provided. The liftlock cost the people of this country a lot of money to build and if its commercial uses do not justify that expenditure it would certainly seem good business to investigate what can be done with the structure as a tourist-promotion agency.

When Veterans Fall Out

It is unfortunate for the sake of harmony and good will among the men who fought in the Great War that the Imperial War Veterans should feel it necessary to adopt such a step as to decide to boycott all functions at which Hon. G. C. Power, Federal Minister of Pensions is expected. This action is to be taken because of a remark made by the Minister during a debate in the House during the last session which the Imperial ex-servicemen have chosen to view as a slur upon the British army.

The whole thing is regrettable.

It may well be that the offending remark would have a different appearance if it were not taken out of the context. Certainly most Canadians will have difficulty in believing that Major Power, himself a Canadian veteran of the great war would say anything that he intended to reflect upon the British soldiers. The Minister has always been looked upon not only as a good Canadian but a good Britisher and he does not fit into the role of a detractor of the "old Contemptibles" that the Imperial Veterans Association would pin on him. Probably a statement from Major Power himself as to what he really meant might clear the air. At all events there should be no dissension among comrades of the war, because surely if there was one thing that men learned in that terrible conflict it was the value of co-ordinated effort and sticking together, no matter what happened. It is to be hoped this incident will be cleaned up without it being necessary for the Imperial ex-servicemen to implement the resolution they have just passed.

Some Municipal Bluffing

In the method it has chosen to deal with objectionable conditions that had arisen in connection with swimming at the foot of Dublin Street the city council has taken what many citizens will feel to be the wrong turn. For forty years or more this spot has been a favorite with bathers, largely because it is conveniently located and there is a strong feeling of resentment at the notice which has been erected informing the public that swimming at this point is forbidden by order of the city council.

The action was taken at the request of a few residents in the neighborhood. Undoubtedly they have had reason to complain of the conduct of some of the visitors to the old swimming place. But surely these abuses could have been eliminated without going to the length of penalizing decent citizens who went to bathe in the river and have not the time to go to Inverlea Park. There was no need of closing the "Jacks" to well-behaved bathers.

And as a matter of fact there is reason to doubt the efficacy of the council's action should any citizen defy the order and continue to swim at this point. The police have been ordering bathers out of the water but if they refused to obey the order, we fancy the officer would be in a quandry as to what to do or how to charge the swimmer who declined to comply. There is no bylaw covering the matter, no penalty prescribed for failure to obey the council's ruling, nothing but a resolution which sounds all right but would not stand up if some swimmer elected to take to the water at the foot of Dublin Street and asked the authorities what they proposed to do about it. Our guess is that they would be unable to do anything about it for the notice posted up and the action of the police are both parts of what is merely a little bluffing on the part of the powers-that-be.

Shutting Out The Public

Oldtimers at Stoney Lake undoubtedly read with a good deal of interest the letter from James Acton in which that gentleman referred to the possibility of the whole of Juniper Island falling into private hands with the resultant disappearance of the community centre that has long been a rallying point for the summer colony. It would be a matter of deep regret were such a development to occur and yet the history of Stoney Lake shows that it is not beyond the bonds of probablity.

One by one places that were available to the public and were popular with picnic parties have drifted into private ownership. Sandy Point where camps were pitched and picnics were staged for many years is now entirely privately owned and the site of a number of summer cottages. Gilchrist Bay, once the property of the Ontario Government and one of the choicest picnic grounds on the whole Kawartha chain has also passed into other hands and while the public is not shut out entirely the conditions are different from the days when Sunday Schools used to hold their annual picnic there and steamers made their way down to the foot of the bay with their crowds of pleasure seekers. Many folk feel that the Government should have reserved such a beauty spot for the use of the public, and that other places capable of community use should have been similarly dealt with. The present indications are that before another decade has gone, all the favorite picnic spots in the whole district will be barred to the public and that is a consummation most devoutly to be avoided if at all possible.

A Well-Merited Success

The success of the motorcycle races on Civic Holiday was doubly gratifying because it put the stamp of public approval on the efforts of the Peterborough Motorcycle Club to promote power cycling in this district and also because it provided a goodly sum which the Lions will use in the laudable work of financing a local boys' band.

The Motorcycle club seems to be receiving proper leadership from an executive of live young officers and the triumph of their recent effort was well earned.

The Examiner is glad to extend this friendly pat on the back to a worthwhile organization because we have always had a kindly feeling toward the club since it first published a list of its aims and objects and we read that among the the things that would be sought would be to teach effectively the principles of safe cycling among the members of the club and the elimination of unnecessary and disturbing noise in the operation of the machines. These objects have been reasonably well attained by the organization. The members seem to have realized that the place for fast driving is on the race track and not on the highway and the majority of them have not been grievous offenders in the matter of producing noise. So long as it keeps it's eyes firmly fixed upon those two important details we have an idea that the club can be sure of the support of the public and that the splendid patronage accorded this week's event will be repeated on future occasions.

Cheese And A Bucksaw

We learn that Arvi Pentilla, 32, is the bucksaw champion of Algoma as the result of winning a contest at Sault Ste. Marie. He cut a stick of what is referred to as rock maple seven by nine inches three times in one minute and 32 seconds. Whether trees grow that way in Algoma we do not know, but it is possible the odd dimension principle has become active there.

We read too that Mr. Arvi Pentilla "ripped through the dry piece of hardwood as though it were cheese." We confess to never having seen a person cutting cheese with a bucksaw and thus we are not competent to say how the operation should be timed. But having some slight knowledge of having cut hard wood sticks with a bucksaw we consider the description somewhat of an exaggeration. We doubt whether Jim Curran of the Sault Star would admit any man in Algoma could go through a piece of dry maple like a piece of cheese.

On the Tenth Concession the fuel taken from the wood lot was nearly all beach and maple, and trees which were sacrificed in the interests of family fuel were generally those which were showing signs of old age or which in whole or part had gone down before a storm. When it came to applying the bucksaw to this stuff (location was directly behind the summer kitchen) grandfather was rather stern. He believed the cuts should be made exactly according to a rule which he had whittled with notches to show the length of firewood. If there were a nice big knot which came just in the centre of the place where the rule said the cut should be made, it was not possible to shift along a little farther and avoid that miserable spot. Grandfather's rule was not to be tampered with. That knot had to be severed and we are certain to the point of obstinate conviction that this Pentilla individual from Algoma could never have gone through that beach knot as though it were a piece of cheese. And that goes for the old-time bucksaw blade or for the Swede or drag-tooth.

When these bucksaw men get to work it may look as though they are making great speed, and they are. They work with an exuberance which indicates something like joyful participation in something they positively like. There never were any bucksaw competitions on the Tenth, and it is well there were not. It might have become a habit then to continually increase speed to the point where more wood could have been cut than was needed. It may be the admission of the slothful individual, but never could we find joy in a bucksaw. It was a stern duty to be performed. Nothing else. But a bucksaw contest, with the judges, the crowds, the prize in the offing and all such things is quite another matter. But just once more—no man in Algoma or elsewhere can "rip through a dry piece of hardwood as though it were cheese."

NOTE AND COMMENT

The Globe and Mail is nothing if not seasonal. Hence its informative article —which is not to be sneezed at—on hay-fever.

Jimmy Mattern has been given a permit to fly over the North Pole early next year. So far as we are concerned he will have no competition.

Hon. Geo. S. Henry says the C. I. O. issue is a red herring. Most people suspected there was something red about it but the herring part is new.

Cascade Idaho has registered a temperature 7 degrees below the freezing point. Now let us see just where did we put that snow shovel?

With the regatta season just being wound up it may be timely to point out that Peterborough's fall fair is just a matter of a couple of weeks away.

Boys who swam in their birthday suits in Hamilton were fined $10 each. They could have saved that money with a very little material, judging from the extent of the average bathing suits.

Taxi cabs are driving the Japanese rickshaws out of business. They probably contribute a good deal more mileage but the old—fashioned vehicles hardly ever got into any tire trouble.

The Oshawa fair has dropped the idea of holding a beauty contest for men. The management has no doubt been able to see the point that the winner of such a competition would be a life-time loser.

The headlines about American tourists being robbed almost caused an editorial on the folly of over-charging visitors before we discovered the story told about an actual hold-up.

The Canadian florists have been holding a convention in Montreal and have probably arrived at the conclusion that their business is not exactly a bed of roses.

One hundred striking W.P.A. workers have taken possession of the office of Governor Murphy of Michigan. Regard for law and order seems to fly out of the window very easily these days.

The Irish may not run New York but at least they seem able to stay at the top of the heap in Tammany Hall where the new leader is a gentleman by the name of Christopher Sullivan.

A Nova Scotia woman went to a hospital to see a sick friend and wound up by falling down stairs and breaking an arm. At least she saved ambulance charges.

According to an American business girl's organization the ideal secretary does not chew gum. We understand that a minority report will be brought in by the gum manufacturers.

We noticed where a bull named Silver Creek Forward Pansy's Forward Ruler was sold at a auction of Jerseys the other day and before we got half through the name we knew that a fancy price was paid for the animal.

Premiers Duplessis and Hepburn are to get together to discuss the administration of natural resources. If that means more government interference with business there will be a great many folk who will hope that the conference is a failure.

CONSIDERATION

They've had their way—their yea and nay,
"To mark a book or not."
Despite poetic eloquence
It matters not a jot,
If you would have your pages white,
A book look just like new,
Then that's the way, dear reader,
I would give a book to you.

But if we have a "kindred mind"
That seeks to find true gold,
And you would hate to miss the trail,
Then I would make so bold
To underline a passage there
That waked me from a dream,
Knowing that as you read it o'er
You, too, would catch the gleam!

—Maud Kerr.

You may find it HERE

CENTRAL City, Colorado which in the boom days had a population of 50,000 and now is home to only 372 people has some of its glory restored every summer when the days when Bernhardt, Modjeska and Booth trod the boards of the mining town's Grand Opera house are revived. This summer the stage production selected to be presented in Central City is the Jed Harris' production of "A Doll's House" and after the performance the festival crowds which include sightseers, miners social lights and Broadway celebrities gather at the Teller House, the famous old hostelry which opens its doors for the occasion each year.

✧ ✧ ✧

Thirty-one years after the 1895 reunion of Consuelo Vanderbilt and the ninth Duke of Marlborough public got the inside story of the magnificent wedding in Americas social history. Testifying at annulment proceedings the Duchess named her mother as Cupid. Mrs. William K. Vanderbilt, later Mrs. O. H. P. Belmont who had quashed the girl's romance with an American by intercepting the lovers' letters and threatening to shoot the upstart, stationed a guard outside the bride's door on the wedding day and agreed to pay the impoverished Duke and his new spouse the income of $2,500,000. She also repaired and maintained his Blenheim Palace at an annual cost of $100,000 and spent $2,500,000 on a town house for the pair.

✧ ✧ ✧

Mrs. Louise Botts' face was her misfortune. In 1934 seven Indianapolis witnesses identified her as a forger and Mrs. Botts, only five months married, received a 2 to 14 year sentence. Thirteen months later—while she was still in prison—more bad checks appeared; the new victims studied photographs and identified Mrs. Botts as the perpetrator. The obvious case of mistaken identity won for the woman a pardon from Governor Paul V. McNutt.

Last week police found her double —Mrs. Vivion Dorsett, the mother of seven children. She and her husband Fred, 38, admitted a four-year forgery record.

✧ ✧ ✧

Tried To Live It Down.

VIVIAN Burnett, 61, original of "Little Lord Fauntleroy" in the novel of the same name by his mother Frances Hodgson Burnett died recently of a heart attack after rescuing four persons clinging to an overturned sail boat in Long Island Sound. A writer, Burnett spent his life trying to live down his velvet pants boyhood: "I got myself just as damn dirty as the other boys" he used to say.

✧ ✧ ✧

German engineers have found no comfort in the news that United States Senate committee had approved of a bill to permit the export of helium for commercial Zeppelins. The reason is that the Hindenburg's sister ship the LZ 130, almost finished after two years' work was designed for hydrogen inflation. A change to helium which has inferior lifting powers would require reworking of the whole design to save weight and enlarge the gas capacity. Otherwise there could be no practical payload.

For 25 years the people of this continent have been growing carton —concious. Barrels, crates, burlap bags and wired wooden boxes have gradually yielded place to the paper container. Fastidious consumers nowadays want even their whiskey bottles and cold cream jars boxed. Since 1926 the demand for paper cartons has successively brought overproduction and a vicious price-cutting to the domestic container industry. The depression aggravated this condition but when the nadir passed in 1933 sales mounted rapidly again and last year the largest unit in the industry in the United States reported sales of $22,525,000 almost twice the 1932 total.

✧ ✧ ✧

He's Gone Into Farming.

JOHN J. Raskob, vice-president of E. I. du Pont de Nemours and Company, and former Democratic National Committee chairman reveals that he has gone into farming. At a New Mexico tax sale last May he and Thomas D. Campbell, the Montana wheat king bought 268,000 acres for less than $1 an acre. "I don't know anything about farming" Mr. Raskob admits but Mr. Campbell knows enough for both of us."

✧ ✧ ✧

Douglas Leith whose novel electric signs are attracting great attention in New York where nine of these spectacular devices are on display is only 27 years old. The young man from Anniston Ala. seems to be full of ideas and they are working out for his "Epok" signs cost the advertiser from $2,000 to $15,000 a month —about 50 per cent. more than the ordinary spectacular signs. He claims his advertising attracts 300 per cent. more attention than the standard signs.

✧ ✧ ✧

The United States Bureau of Agricultural Economics reports that the United States probably will be the world's largest exporter of wheat in 1937-38. At the same time, the report intimates domestic prices are likely to average higher than in 1936-37 if the present prospects materialize. This would make Uncle Sam's 1937 wheat crop the most valuable since 1927.

✧ ✧ ✧

Flirting With Microbes.

FOR over 37 years Dr. Edward Francis, 65-year-old member of the United States Public Health service has been flirting with microbes. Three times he has risked his life by allowing germs to invade his body. In 1931 he started studying relapsing fever, transmitted by the bites of brownish eight-legged ticks. To answer one question — did ticks bequeath their disease-spreading ability to their offspring—Dr. Francis let a baby tick nip his skin and last week he was recovering from his fourth internationally contracted sickness, relapsing fever.

MADE TO ORDER

"That will do admirably, Jenkins. This afternoon I shall bring Miss Diana this way and show it to her."—Humorist.

Letters To The Editor

Correspondents Discuss Various Topics.

MR. HENRY AND SEPARATE SCHOOLS

Editor Examiner:

Sir: The Hon. W. F. Henry has raised once more the cry of Separate Schools, what his object is it is difficult to say, when Mr. Hepburn adopted Mr. Rowe's amendment that apparently ended the uproar about Separate Schools but it seems the non-religious national school idea has taken hold of the Conservatives with the object of abolishing Separate Schools about which many Catholics are outspokenly indifferent. In fact it is this indifference that has I think prompted Conservatives to adopt this new policy and no doubt Mr. Rowe's idea or if not his idea at any rate that of many people in each constituency is to send members who will compel Mr. Rowe to adopt this non-religious and non-Separate School policy for the purpose of adopting the new modernist policy of ignoring religion altogether.

J. H. BURNHAM.

MR. MURRAY'S VIEWS

Editor Examiner:

Sir: I would consider it a favour if granted space in the "Voice of the People Column" to express my opinion on the strikes at the Auburn and Bonner-Worth Mills, H. S. Laybourne Controller of the Auburn Mills statement as to wages paid, appearing in Friday's issue is fair and reasonable compared with wages paid by other concerns throughout the city, this does not mean that they are sufficient to meet the necessaries of life. In the first place the employees were wrong to accept employment where the wages paid were not adequate to meet their requirements by so doing the funeral is theirs. G. N. Gordon with all his liberality and ever ready to be in the limelight changes his attitude and becomes more domineering than the management of the woollen mills who grant their employees the right to organize without any stipulation as to what organization they may belong. For G. N. Gordon's benefit I might say craft unionism has lived its day, the only solution to solve the every day problems of organized labor is the C. I. O. or the "One Big Union" if you like to call it that.

ALEX. MURRAY.

REPLIES TO MR. GORDON

Editor Examiner:

Sir: The columns of the "Examiner" in the past few weeks seem to have been at the disposal of any loud mouthed individual who wanted to take a slam at Dominion Woollens and Worsteds Ltd. This has been particularly true of Alderman Gordon who has had more than his share of publicity. Whether Alderman Gordon is actually helping the employees who are on strike at this time or not is a debatable question, it cannot be said that he ever showed any particular interest in their welfare up to the present time, and the memory of a certain election day in 1925 probably has more to do with his present attitude, than any other motive toward the employees of Auburn and Bonner-Worth Mills.

Some of Alderman Gordon's statements are grossly exaggerated and I challenge several of those statements which I personally know are incorrect:

1. The statement that married men are employed at the rate of 18 cents per hour is absurd. Neither Alderman Gordon or any member of the strike committee can name these men, and it is a fact that the strike committee did not make any such claim, probably they preferred to leave such absurd statements to Alderman Gordon.

2. Alderman Gordon's scornful statement about compassionate jobs is also incorrect. If he will ask any of the members of the strike committee they can tell him of at least six such jobs, and they can also tell him of several men fifty years of age and over who were unable to obtain employment in several other plants in the city owing to their advanced years, who are employed at Auburn because their work is not as strenuous as in other industries.

3. Alderman Gordon's other statements regarding wages are also misleading. The Turgeon Commission did not mention the wage scale of Dominion Woollens and Worsteds Ltd. as being the lowest in the industry. Alderman Gordon should obtain the wage scale of several of Dominion Woollens competitors, but that of course would not fit his purpose which apparently is to make the local situation as bad as possible.

4. Alderman Gordon's opening salute, dealt with alleged enormous profits made by Dominion Woollens and Worsteds, but on Saturday last he is quoted as making the rather amazing statement that the shares of this particular company are unsaleable. If the company doing business under the name of Dominion Woollens and Worsteds Ltd., are making so much profits, it would seem strange that their stock is of so little commercial value.

Several other statements appearing in the press were erroneous. The actual number of employees at Auburn Mills who went on strike was not 350 but only third of that number. The majority of the employees are respectable citizens who would probably like to see the present dispute settled, so that they could return to work. The exaggerated statements of Alderman Gordon and the bewitching oratory of Messrs Welch and Cohen are certainly not hastening an early settlement of the dispute.

Thanking you for valuable space to publish one man's opinion on the present strike situation.

BOB TOWNSLEY.

Kemptville School's Good Work

Twenty Years Useful Service And Now What About Future.

(From the Brockville Recorder and Times.)

PERHAPS we may be excused for referring rather frequently to the Kemptville Agricultural School, that provincial educational institution which was begun 20 years ago and which has now risen to assume an important position in the field of agricultural education with special reference to the requirements of the people of this section of the province.

The school at Kemptville was conceived as an eastern auxiliary to the main Ontario Agricultural College at Guelph, an institution which is rather remote to serve the young farmers and farm women of the eastern counties. Since the time of its establishment, it has been steadily improved and by no administration to a greater extent than by the present government. From the time he assumed office, the Hon. Duncan Marshall, provincial Minister of Agricultural, has displayed keen interest in the institution and has authorized numerous improvements in both its physical properties and the courses of instruction. The Eastern Dairy School was moved from Kingston to a more logical location in Kemptville, there has been an increased enrollment in the regular courses and a record-breaking attendance of school teachers at summer courses in agriculture. The Kemptville Agricultural School has become the eastern centre for the spread of agricultural teaching and it may well be understood that the people of the village and of the surrounding district regard it with considerable and justifiable pride.

And what of the future? The progress of the school during the first 20 years of its existence and the great usefulness of its services thoroughly vindicate its establishment and warrant its continuance. To do away with this school or to cripple its facilities would not only mean the impairment of a large public investment but it would be a heavy blow to the eastern Ontario agricultural community which has grown to lean upon the school for instruction and its staff for advice. Fortunately, there is no intimation whatever that any action of this description is in contemplation. On the contrary, the policy of the present government—and we hope it will be that of all succeeding governments—is to nourish and support the Kemptville school to the greatest possible extent to the end that eventually there may be established in that village an institution rivalling that at Guelph in the scope and value of its teaching. We may yet see on the Kemptville campus a college instead of a school, and it will be a most excellent thing for the farming community and for eastern Ontario as a whole when that stage in the development of the provincial institution is reached.

Hard to Believe How Time Flies

AUGUST 4.

1907: It is announced that Tom Longboat, famous Indian runner will appear at the Turf club races.

T. H. Hooper's gasoline launch has been sold to Mrs. Bliss who is occupying the Lundy cottage at Stoney Lake.

H. McLachlan of Keene hooks and lands a muskinonge tipping the scales at 34 pounds.

The C. G. E. Anglers' club hold a successful excursion on the steamer Otonabee to Rice Lake.

Peterborough ball club with Corney Burns pitching defeats Cobourg 16 to 8.

1917: Report of W. R. Morris, auditor, shows that the Peterborough Patriotic Fund has disbursed $40,225.69 during the first half of this year.

George H. Pope, Federal land valuator well known in Peterborough dies in Winnipeg.

The Examiner contains an appeal from Premier Hearst for 10,000 men to help get in Ontario's crops.

Cyril H. Giroux's military medal is on exhibition in a local store.

The temperature during the night dropped to 51 degrees.

1927: The Globe says that Hon. G. N. Gordon is in the field for the leadership of the Ontario provincial Liberals.

The barn of Thomas Jones, near Orange Corners is destroyed by fire of unknown origin.

A huge crowd attends the annual Chemong Park regatta, one of the most successful on record.

Chas. Thorpe of Peterborough has been touring with the Grace Church cricket club of Toronto playing games in Welland and Buffalo.

The Cognawagas defeat Bethany by 9 to 2 in an east Peterborough League game.

PERILOUS PROPHECY.

PROPHECY has always been a rather perilous occupation, but never more perilous than in these days when things move so fast.

Perhaps you will recall that a few years ago, when radio was beginning to become so extremely popular, predictions were freely made to the effect that "canned music" over the air would be the death of the amateur musician who likes to drum out his own music at home. Specifically, that the piano, once considered a mark of respectability and culture, was doomed.

So what happens? Well, we noticed that the first six months of 1937 are the best six months the piano business has had in the past 15 years.

This proves two things. First, the love of "roll-your-own" music is not so easily killed as some people thought. And that even pianos can be sold if the maker will adjust his product to today's needs—the small house and apartment, and today's price levels. Business can be had by those who go out for it aggressively and intelligently.

Hot Weather Hints.

(St. Thomas Times Journal)

THE present widespread heat wave has led Dr. Robert A. Fraser, chief medical director of the New York Life Insurance Company, to issue a health warning, cautioning every one to take simple safe-guards that their health may not be impaired by the extreme temperatures.

Dr. Fraser offers ten health hints for hot weather that are easily followed by young and old. They are:

1. Take it easy—dont' rush around.
2. Wear a hat out in the sun.
3. Wear cool, loose fitting clothes.
4. Get plenty of rest and sleep.
5. Eat moderately of easily digested foods.
6. Drink plenty of cool (not ice cold) liquids.
7. Exercise moderately.
8. Take frequent tepid (not cold) baths.
9. Do not stay in direct sunshine for long periods.
10. Avoid large meetings in poorly ventilated auditoriums.

The East Orange N. J. police have received a complaint from a dairy firm about a thief on one of its milk delivery routes. Early in the morning he stole bottles of milk and cream left on customers' porches and worst still he puts notes in empty bottles asking the milkman to leave an extra quart or two.

● The Windsor Hotel in Montreal is the business and social centre of Canada's Metropolis. It is unexcelled for its convenient location, spacious comfortable rooms, attentive but unobtrusive service, excellent cuisine and very reasonable rates.

The Windsor on Dominion Square

J. Alldric Raymond Vice-President

MARKET QUOTATIONS

Quotations Complete To Closing Time

Toronto Mining

Biggar and Crawford

	High	Low	Close
Acme Oil	14	14	14
Astoria	8	7¼	8
Ajax Oil	32-44	..	..
Aldermac	116	108	114
Anglo Huron	575	..	..
Ashley	8	..	..
Bankfield	76	..	..
Base Metals	29	27	27
Beattie	118-122	..	..
Big Missouri	50	49	50
Bojo	15	..	..
Bralorne	725	..	..
Bidgood	45	45	45
Buffalo Ank.	910	910	910
Can. Malart	117	..	..
Can. Porc.	11¼-14	..	..
Castle Treth	100	100	100
Central Manitoba	5½	..	..
Central Patricia	272-275	..	..
Chemical Research	84-93	..	..
Chromium	75-80	..	..
Chibougamau	90	89	90
Dalhousie Oil	90-99	..	..
Dome Mines	40	..	..
Dominion Explorers	5-6	..	..
Eldorado	280	275	275
Falconbridge	775-825	..	..
God's Lake	62	60	60¼
Goldale	23½	23	22
Francour	68-70	..	..
Federal	8½	..	..
Harker	13¾	..	..
Jacola	30-31	..	..
Gunnar	75	..	..
Hard Rock	134	127	127
Hollinger	11⅝	11½	11½
Howey	35	..	..
Hudson Bay	31½	31	31½
J-M Cons.	30-31	..	..
Kirk Hudson	170	..	..
Kirk Lake	129	127	127
Kerr	245	236	237
Lakeshore	50¾	50¼	50¾
Lynch	65	62	62
Mel Oro	20¾	20½	20½
Inpa	68	65½	66
Little Long L	550	..	..
Macassa	320B	..	..
McIntyre	33¾	33½	33½
McKenzie R L	120	..	..
MacLeod	196	191	194
McVittie	30	29	29
McWatters	41-48	..	..
Mining Corp	330	315	315
Moneta	170	168	168
O'Brien	610	605	610
Noranda	65	64½	65
Nordon Oil	24	22	22
North Can	68-76	..	..
Omega	48	..	..
Pamour	250	..	..
Parkhill	16-20	..	..
Paymaster	60	56	56
Pend-Oreille	395	390	395
Perron	95-100	..	..
Pickle Crow	560	550	550
Pioneer B C	370	..	..
Premier	245-8	..	..
Powell	148	143	143
Preston	100	..	..
Read Auth	375	..	..
Red Lake G S	33	33	33
Reno	90	90	90
San Antonio	160	158	160
Sherritt Gord	305	279	305
Siscoe	370	..	..
Stadacona	120	118	118
Sudbury-Basin	440	425	440
Sullivan Cons	125	..	..
Sylvanite	310-325	..	..
Shawkey	56	55	56
Tech-Hughes	500	500	500
Toburn	240	..	..
Towagamac	119	109	118
Ventures	775	775	775
Waite-Amulet	360	345	355
Wright-Harg	660	645	650
Sladen	94	93	93

New York Stocks

Biggar and Crawford

	High.	Low.	Close
Atchison	80¾	78¼	80¾
Amer Can	111¾	..	..
Amer Smelting	95½	94¾	95½
Am Tel and Tel	171¾	171	171½
Am Roll Mills	40¼	39¾	40¼
Anaconda Copper	60¾	59¼	60¼
Balt and Ohio	27⅜	26¼	27⅛
Baldwin Loco	8¾	..	..
Bendix Avn	20¾	20¼	20⅝
Beth Steel	100⅝	98¼	100
Can Pacific	12¾	12¼	12⅝
Chrysler	117¼	114⅝	116⅝
Columbus Gas	14⅜	13⅝	14⅜
Dupont	162¼	161¼	162¼
Elec Bond & Share	19¼	..	..
Gen Electric	57⅜	56⅝	57⅜
Gen Motors	57⅜	56⅝	57
Goodyear	43	42¼	42¾
Int Harvester	119	118¼	119
Int Nickel	65¼	64⅝	65
Johns-Manville	136¼	..	..
Mont Ward	62¼	62	62⅛
Nash Motors	18⅜	18⅛	18⅜
N Y Central	40¼	39	40⅜
North Am	27⅛	27⅜	27⅛
Pack Motors	8⅜	8⅜	8⅜
Penn Ry	37⅜	36½	37⅜
Radio Corp	10	9⅝	10
Rad. Brands	12	12	12
St Oil of N J	70	69¼	69¾
Studebaker	13¾	13¼	13¼
South Pacific	49⅝	47⅝	49¼
Timk Roll B	84¼	..	..
Union Pacific	123⅝	..	..
United Corp	5⅝	5⅜	5⅜
U S Steel	119⅝	118	119⅝
Westinghouse	156	..	..
Yellow Cab	23¾	22½	23¾

GOT A SURPRISE

OXFORD England—(CP).—Mark Bodley, student, pressed the traffic signal button, halting traffic on Bowley Road. He wanted a private car to stop and give him a lift, but instead got a fine of $5.

Toronto Stocks

Leeming and Leeming

	High	Low.	Close
Abitibi	5¾	..	..
Abitibi Prfd.	60	..	..
Beauharnois	8⅜	7⅞	7⅞
Bell Tel	169	..	..
Brazilian	28	27¼	27⅜
Brews. & Dist.	6¾	..	..
Brew. Corp.	3-3¼	..	..
Brew. Corp. Prfd.	22⅜	22¼	22⅜
Bakeries	20	..	..
B. A. Oil	23¾	23⅜	23⅜
B. C. Pow. A	34-35¾	..	..
Build. Prod.	61-63	..	..
Burt, F. N.	41-41¼	..	..
Can. Bud	8¾	..	..
Can. Bread	6	..	..
Can. Cement	15¼-16	..	..
Can Car & F	15¼	15¼	15¼
Can. Dredge	43½	..	..
Can. Pacific	12⅜	12½	12⅜
Can. Malting	37½	..	..
Can. Alc. A.	6¾	..	..
Can. Alc. B.	4½-5	..	..
Can. Oil	13¾-15	..	..
Cockshutt	14	13¾	13¾
Con. Smelt	81	..	..
Can. Canners	8¼-9	..	..
Dom. Bridge	48-49	..	..
Dis. Seagrams	22¼-23¼	..	..
Dom. Stores	8¾-9¼	..	..
Ford A.	25¼	25	25
Fanny Farmer	24¾	24¾	24¾
Con. Gas	201	200	200
Gyp. L. & A.	12	11¾	12
Gen. Electric	208-225	..	..
Gen. Steel W.	13¾-14	..	..
Ham. Bridge	14-14¼	..	..
Honey Dew	60-75	..	..
Imp. Tobacco	14¼-⅝	..	..
Imp. Oil	21	20⅝	21
Int. Pete	35⅝	35¼	35¼
Int. Util. A.	17½-19	..	..
Int. Util. B.	180	..	..
Laura Sec.	68-73	..	..
Loblaws A.	75	..	..
McC. Front.	12¼	12	12¼
Mont. L.H. & P.	33-33¼	..	..
Massey Harris	10	..	..
Massey Harris Pfd.	65¼	64⅝	65
Page Hersey	107-109	..	..
Press. Metals	33-36¼	..	..
Rogers Maj.	6½	..	..
Stan. Paving	5	..	..
Shawinigan	29¼	29	29¼
Steel of Can.	85⅛	85	85⅛
C. Vinegars	17½	..	..
C. Wineries	3-3½	..	..
Westons	14¼-½	..	..
Walkerville Brew.	2-2¾	..	..
Walkers	48⅝	48¼	48⅜
Walkers Pfd.	19⅝	19½	19⅛

Grain Quotations

Leeming and Leeming

WINNIPEG WHEAT

	Oct	Dec	May
High	126⅛	123¼	124⅞
Low	124⅜	120⅛	21½
Close	126	123¼	124¼

CHICAGO WHEAT

	Sept	Dec	May
High	113½	114¼	115⅝
Low	111	112	113⅛
Close	113⅛	114¼	115⅝

Hog Quotations In Peterborough

WEDNESDAY, AUGUST 4

Canada Packers quote:

Hogs—Live, $10.15; dressed weight, $13.40.

No. 1 sows, 3¼c off bacon prices.

Cream—No. 1 (on truck), 25c; No 1 (delivered), 26c.

Special 2c per pound premium.

Butter—Prints, No. 1, 28c; No. 2, 27c. Solids, No. 1, 27c; No. 2, 26c.

Eggs—Large 20c; medium, 16c; pullets, 16c; C grade 14c.

Dealers quote:

Fall wheat, $1.06; oats, 42c; malting barley, 60c; rye, 75c; buckwheat, 60c.

FAIRVIEW

A number of Fairview young people attended the Y.P. Presbytery field day held at Millbrook on Civic Holiday. A real good program of sports and ball games were enjoyed by all present. Some of the prizes went to Fairview. Among those present were: Gerald, Jack, Burritt and Keith Harrison, Bob Pettis, Lorne Reynolds, Greta Reynolds and Anne Franks.

Miss Olive Bell is visiting Miss Edna Robinson near Millbrook.

Miss Anne Franks has returned home after spending the past week with friends at Trenton.

Miss Wilma Armstrong is visiting Mrs. Reg. McMullen, Lindsay Highway.

Mr. and Mrs. Albert Darling of Lakefield visited at the home of Mr. and Mrs. Percy Darling on Sunday.

CAMPBELLFORD HOGS

(Examiner Correspondence.)

CAMPBELLFORD, Aug. 4.—Hogs went at $10.00 f.o.b. on the local market Monday with two cars being shipped to Peterborough. One car of bulls and fat cows ranged in price from 4 to 7 cents. On Monday W. F. Scott, local buyer shipped one car of springer cows to Glasgow, Scotland.

Prices on the local egg market were: "A" large 26c; "A" medium 24c, "B" grade 18c, "O" grade 16c.

Cheese Quotes Produce and Livestock

MONTREAL FLOUR AND FEED

Cash grain: No. 1 Northern wheat, $1.41; No. 2, $1.37; No. 3, $1.35; No. 2 C.W. oats, 57c; No. 3 C.W. oats, 56c; No. 1 feed oats, 54; No. 3 C.W. barley, 69¼c; No. 5 barley, 66¼c; Argentine corn, 81c. Per bushel basis track, Montreal, ex-store, corn being "in bond."

Spring wheat flour: First patents, $8; second patents, $7.60; bakers' patents, $7.50. Per barrel, in 98-lb. jute bags, delivered Montreal freight points.

Winter wheat flour. — Choice grades in carlots, new (to arrive), per barrel, $5.30 to $5.40. Choice grades in broken lots, ex-store new (to arrive) per barrel, $5.50 to $5.60, white corn flour, per barrel, in jute bags, delivered to the trade, $6 to $6.20.

car lot or mixed carlot quantities, delivered in Montreal freight points.

MONTREAL PRODUCE

Butter firmed a little on Montreal open produce markets, while eggs eased somewhat.

Graded egg shipments in carlots or less were quoted at 29c to 30c a dozen for grade A-large, 27 to 28c for A-medium, 22 to 22½c for B-large, 20 to 20½c for C. Receipts: 1,351 cases.

Butter was quoted at 26; to 27c for carlots or less of No. 1, while lots to retailers were 28c for solids and 28½c for prints. Receipts: 3,178 boxes.

Cheese was quoted at 14⅝ to 14¾c for Ontarios, with Quebecs at 14⅛ to 14¾c. Receipts: 2,606 boxes.

Potatoes: Quebec, new whites, No. 1, 80s, 75 to 80c; No. 2, 80s, 55 to 60c.

MONTREAL LIVESTOCK

Prices held steady on cattle and hog sections of Montreal livestock markets yesterday, with calves and lambs stronger.

Butcher cows made from $2.75 to $5.25, canners and cutters $2 to $2.50, with common bulls making from $3 to $3.50.

Good vealers went at $8, mediums at $7.50, fairs at $7, and commons from $5.50 to $6.50. Grassers went from $3.75 to $4.50.

Good ewes and wethers brought $6.75, with culls and bucks out at $7.75. Sheep ranged from $3 to $4.

Bacon hogs, fed and watered, made $10.50, while truck hogs sold at $10.60. Selects drew $1 per hog premium with the usual cuts on off grades. Sows made from $6 for commons to $8 for goods.

TORONTO LIVESTOCK

TORONTO, August 4 — (C.P.). — Trade was fair and prices steady on the cattle division of the Toronto Livestock Market to-day. Calves were also steady. Tuesday's close on off-truck bacon hogs was $10.75. Steady sales were recorded on the sheep and lamb markets. Cattle holdover was 1,200 head from Tuesday.

Receipts reported by the Dominion Livestock Branch were: Cattle, 1,000; calves, 550; hogs, 1,000; sheep and lambs, 150.

A few common to good weighty steers sold at $7.50 to $9 on the cattle market. Butcher steers and heifers were steady at $7.50 to $7.75 for good quality. A few light steers ranged unward to $8.25.

Bulk of the offering was common to medium, selling at $6 to $7.25, with common downward to $5. Good cows brought $4.75 to $5.15, with canners selling downward to $2.25. Bologna bulls were steady at $3.50 to $4.25.

Fed calves sold at $8 for medium, with choice ranging up to $11. Stockers were fairly active at $4 to $5.50 for common, while good reached $5.50.

Calves were firm at $8.50 to $9 for good vealers with tops at $9.50. Common vealers sold downward to $5. Grassers brought $3.50 to $4.25.

Steady sales on the lamb market found good ewes and wethers at $10.50. Culls brought $5 to $6.50, and bucks $8.50 to $9.50. Sheep were steady at $2 for culls, and good ewes selling up to $4.

Representative Sales Yesterday

Steers.—9, 1096 lb., $8.65; 2, 990, $7.25; 1, 1030, $7; 2, 1040, $7.75; 3, 940, $7.50.

Cows—2, 1060 lb., $5; 1, 1080, $5.50; 1, 1330, $5.25; 4, 1050, $5; 1, 730, $2.

Bulls.—1, 1640 lb., $5.25; 1, 1425, $5; 1, 1350, $5.25; 1, 1160, $4.50; 1, 1580, $4.75; 5, 1016, $3.50; 4, 1150, $4.

Fed Calves.—1, 690 lb., $10; 1, 630, $10.50; 3, 680, $10.50; 1, 600, $9.50; 1, 650, $11.

Blockers.—38, 560 lb., $4.80; 10, 750, $5.50; 8, 520, $5.15; 8, 460, $4.85; 5, 870, $6.25; 41, 690, $5; 40, 575, $4.65; 29, 700, $5.40.

Calves.—1, 240 lbs., $9; 3, 210, $9; 2, 190, $8.50; 2, 240, $8.50; 1, 200, $7.50; 3, 140, $7; 1, 260, $6.50; 2, 190, $5; 1, 190, $9.50; 4, 290, $5.

Lambs.—4, 72 lbs., $10.50; 4, 70, $10.50; 4, 80, $10.50; 7, 57, $9.50; 2, 55, $8.

Sheep.—3, 160 lbs., $3; 1, 160, $4; 4, 140, $4; 1, 190, $2.50; 2, 120, $2.

ONTARIO GRAIN.

Approximate prices track shipping point:

Wheat $1.05 to $1.07, oats 40c to 43c, barley 54c to 58c, corn 78c to 82c, malting barley 60c to 63c, milling oats 40c to 43c.

TORONTO PRODUCE

TORONTO, August 4 — (C.P.). — Wholesale prices (United Farmers Co-operative Co.) for Toronto delivery today were:

Eggs, dozen, Grade A large, 27c; grade A medium, 26c; grade B, 21c; grade C, 20c.

Churning Cream.—No. 1 lb., 26c; No. 2 lb., 24c.

Butter, No. 1 solids, lb. 27c; No. 2, lb., 26c.

Potatoes, bag, f.o.b. at shipping point: Ontario new, 90c.

Mill feed, — Bran, 29; shorts, 34; middlings, 43.

TORONTO CHEESE

TORONTO, August 4 — (C.P.). — Wholesale cheese prices were unchanged to-day as dealers bought large, colored, paraffined and government grades at 14½ to 14¾c.

Wholesalers offered cheese to retailers at the following prices: New, large, 15½c; twins, 15¾c; triplets, 16c. Old, large 18c; twins and triplets 19¼c; medium, 18¼c; twins and triplets 18¾c.

FRUIT AND VEGETABLES

TORONTO, August 4 — (C.P.). — Wholesale prices on fruit and vegetables supplied by White and Co. were unchanged to-day.

EAST BUFFALO LIVESTOCK

Hogs, 400; good and choice, 190 to 200 lbs. $10.75; some held $10.85. Few 160 to 150 lbs. $10.25; truckers, $10.25 to $10.50; 250 lbs. average at inside figures; packing sows, $9; rough heavy sows, $10.25.

Cattle, 250; holdovers, 100. Steers, $10.50; common steers and heifers, $8.10; low cutter and cutter cows, $4.00 to $5.25; medium bulls, $6.50.

Calves, 200; good and choice, $11 to $11.50; plain and medium, $8 to $10.

Sheep, 500; good to choice, 70 to 75 lbs. ewes and wethers, $11.50; medium and mixed grades, including bucks, $10.25 to $11; throwouts, $9.75 down; fat ewes, $4.75 to $5.25.

TORONTO POULTRY

TORONTO, August 4 — (C.P.). — Wholesale prices on dressed poultry supplied by the United Farmers Co-operative Co. to-day were: Hens, 5 lb. and over, 16c; 4 to 5 lb. 15c; 3½ to 4 lb., 13c; 3 to 3½ lb. 11c. Spring broilers, 1½ to 2½ lb. 16 to 18c; 2½ to 3½ lb., 18c. Old roosters, 10c.

MONTREAL POULTRY

Poultry prices per lb. Grade "A" milkfed chickens, 5 pounds up, 27c; "B" 25½; select "A" 25½c; "B" 22½c. Fowls, 5 lbs up, "A" 18, "B" 17c; under 5 lbs, 14 to 15½c. Ducks, 17c. Grade "A" turkeys, heavy weights, 23 to 24c; lights, 20 to 22c. (Prices nominal).

TORONTO HOG PRICES

TORONTO, August 4 — (C.P.). — Gains of 30 and 35 cents were recorded in dressed-weight hog prices at Kitchener and Barrie respectively on Ontario markets reporting to-day. Chatham reported a 10-cent decrease in livesweights and a 15-cent loss on dressed hogs.

Liveweights — Brantford, $10.25; Hull, $10; Stratford, $10; Chatham, $10; London, $10; Peterborough, $10.15.

Dressed-weights, Barrie, $14.35; Kitchener, $13.65; Hull, $13.75; London, $13.35; Peterborough, $13.40; Stratford, $13.35; Chatham, $13.85.

WINNIPEG GRAIN

Yesterday's Quotations.

Futures:

Wheat—	Open	High	Low	Close	Prev. Close
Oct.	130	131¼	127	127½	132
Dec.	126	127¾	123¼	123¾	128⅛
May	129	129⅛	124	124⅛	....

LIVING COSTS SOAR

PARIS—(CP).—Cost of living in France now is nearly six times the pre-war figure. Taking 100 as the basis in 1914, living costs for the first three months of 1937 are estimated at 581, against 540 during the last quarter of 1936.

Northern Transvaal Police of South Africa are searching for a dangerous prisoner who escaped taking with him the handcuffs and a heavy chain with which he had been locked to a huge block of wood.

Memorial To Springbank Snow Countess

MEMORIAL TO SPRINGBANK SNOW COUNTESS

Hon. Herbert A. Bruce, Lieutenant-Governor today unveiled this life-size metal statue which will perpetuate the achievements of Springbrook Snow Countess 81871, world's greatest lifetime producer of butterfat among all dairy breeds. She was bred by T. R. Dent, of Springbank Farm, Woodstock, who owned her throughout her lifetime of 16 years, and who still has some of her distinguished progeny. The Countess died last August. The five ton memorial stands upon a granite shaft in a neat little park, with shrubs and winding path, alongside No. 2 Highway immediately east of the city. Its cost, contributed by the Holstein-Friesian Association of Canada, is about $4,000. Springbank Snow Countess produced in ten lactations 207,050 pounds of milk, with a record of 9,062 pounds of fat. Her highest year's production, 1,125 pounds of fat was from 25,763 pounds of milk, was made in her six-year-old form.

These Names Make News

ADOLF HITLER

If the Sino-Japanese situation develops into a real war, the United States will remain neutral—that is, if Secretary of State Cordell Hull can hold to a rigid course in stormy weather. China has already voiced disappointment at the American attitude. But then the U.S.A. usually steers clear of world troubles when possible.

How long will the Hitler regime last?

A German Catholic in the United States, who favors the German chancellor, asserts if Hitler lasts until the present generation of Germans grows up, his type of government will last several generations.

"German youth, growing up now, will only know Nazism," he said.

CORDELL HULL

WYATT'S DOUBLE CENTURY

BIRMINGHAM, England—(CP). —His own and Warwickshire's best innings in first-class country cricket for 22 years was recorded by R. E. S. Wyatt when he hit up 232 runs in a little more than seven hours.

London has a movement to have only lawyers serve as coroners.

Celebrates His 27th Birthday

ROSEMARY O'FARRELL AND FREDERICK SNITE, JR.

Frederick Snite, Jr., plucky Chicago paralysis victim who is spending his second year in an iron lung, has a birthday —his 27th—and it calls for a celebration with girl friend, Rosemary O'Farrell. Snite is smiling despite the fact he must remain in the lung for several years. He drew nation-wide interest several weeks ago when he made a 10,000-mile journey from Shanghai, China, to Chicago encased in an iron lung the whole distance.

FIRST HOURS FIGHT SEES RANGER LEAD

(Continued from Page 1)

mediately drawing away from the challenger. In 10 minutes the defender had opened up a lead of about six lengths.

Sopwith, who yesterday unloaded more than 5,000 pounds of ballast from his blue-hulled craft, inaugurated a short tacking match, in which Vanderbilt followed him for the first few tacks and then apparently decided to sail the course himself.

This left Endeavor on the port tack and Ranger on the starboard.

When Ranger finally came about on the port tack, she occupied a commanding weather berth. A victory for the American boat would leave her needing only one more to retain the international trophy held in the United States since the schooner-yacht America went to England to capture it in 1851.

After negotiating about six miles to windward, Ranger appeared to be approximately 400 yards ahead. Sopwith pointed higher into the wind as both continued on the port tack.

Whitecaps Show.

The wind was fickle out the whitecaps dotting the sea were conspicuous enough to indicate it was blowing over 12 miles per hour by this time (1:35 p.m. EDT).

A destroyer squadron flanked the spectator fleet, thus offsetting the loss of numerous larger yachts which deserted the races because of Ranger's successive and decisive victories in the first two races.

At 1:25 p.m. E.D.T. Endeavour returned to the starboard tack. Ranger held on the port tack until she had the challenger well buried in her, then followed suit. The manoeuvre showed the defender to be better than an eighth of a mile ahead. Endeavour's showing was better than at a similar stage in either of the previous races.

Endeavour started another short-tacking match coming about six times inside of 10 minutes. Ranger followed her five times, then remained on the starboard tack. Vanderbilt apparently felt that the business was not profitable for his sleek white-hulled sloop.

Olin Stephens, young co-designer of the defender was at the wheel when Ranger and Endeavour were jockeying before the American sloop got away to her beautifully-timed start. At 2:30 p.m. E.D.T., with Ranger's lead still about a quarter of a mile. Ranger was too far from the cutter to discern who was handling her. As Ranger came over on the port tack with the outer mark in sight, Vanderbilt was at the wheel.

BAG A RATTLER.

Four Men Get Six Footer in Niagara Glen.

NIAGARA FALLS, Ont., Aug. 4. —(CP).—Four men walking in the Niagara Glen here last night came across a four-foot rattlesnake with three rattles and killed it after a short skirmish.

Roger Hunt, John Disher and his son, Elgin, and Norman Irvine, all of Niagara Falls, were walking in the Glen when Hunt, at the rear of the path, heard a noise above his head. Hunt turned his flashlight up and saw the snake coiled on a ledge above his head. He shouted to his companions who aided him in killing it.

HALL'S BRIDGE

The Rev. E. C. Moore was in the village on Thursday last, paying a few parochial visits and afterwards presided at a meeting of the St. Matthews church women to arrange for a community supper to be held on Tuesday, August 17.

The monthly meeting of W. M. S. of the Presbyterian church was held on Tuesday, July 27, at the home of Mrs. Stewart. Owing to the cold weather the picnic which had been planned was cancelled.

A very pleasant afternoon was spent, after which a delightful supper was served by Mrs. Stewart, her sister, Mrs. Rutherford of Toronto, and Miss Phyllis Rutherford.

On Tuesday evening a ball game was played at Langley's summer cottage. The game between Lakehurst and the young people at the cottages ended in favor of the cottagers, after which the young people were entertained at Mrs. Langley's cottage and enjoyed the evening singing and playing games, followed by supper.

Order Discipline 6 Dearborn Police

DETROIT, Aug 4—(AP). — The suburban Dearborn Safety Commission took under advisement last night the recommendation of Judge Ralph W. Liddy that six Dearborn police force members be disciplined for their conduct at the May 26 riot at the Ford Motor Co. plant gates.

Judge Liddy of common pleas court sat as a one-man grand jury investigating the riot.

He recommended Inspector Charles S. Slamer, Sergeant Jeff Dean, Police Matron Netta Hitchcock, and Patrolmen Allen E. Wasser, Fred Herman and Clarence Snider be disciplined for "neglect of duty."

CLOSING PROGRAM OF APSLEY SCHOOL

Novelty Entertainment in Parish Hall Delights Large Audience.

(Examiner Correspondence.)

APSLEY, Aug. 4.—A novelty entertainment was given in the Parish Hall on Saturday evening in the form of closing exercises of the Juvenile Summer School, conducted during the past three weeks by the Rev. F. C. McMullin, rector of Apsley. A big audience patronized the performance.

The program opened with a short service, the prayers being read by Rodney Kilborn and the lesson by Jean Bullied. The lesson, "The Good Samaritan," was then told in pantomime. Other numbers were a kindergarten dance by the juniors, folk dance and song by the seniors, an action song, "Little Peter Rabbit," by Jean Bullied, Gweneth Kilborn, Lois Reid and Lionel Brown, while four boys, Rodney Kilborn, Keith and Lionel Brown and Austin Reid, sang "Redwing." Lionel Brown also played an organ solo. A Punch and Judy show was very ably presented by the class, and the audience took a keen interest in a display of work done by the scholars during the session. A game of floor hockey was the last number of a very interesting program.

Mrs. George Kilborn, who has attended every session of the school as musical accompanist, was presented during the evening with an address and gift of chinaware, the presentation being made by Audrey Windsor.

Miss Helen M. Buchanan, of Havelock, has been appointed teacher at Apsley school, in the place of Miss Eleanor Johnson, who was unable to accept the position.

HARVEY COUNCIL GRANTS W.I. $25

Women Are to Use Money in Making a Bathing Beach.

HALL'S BRIDGE, Aug. 4.— The Harvey Council met in True Blue Hall, Hall's Bridge, recently. All members present, the Reeve presiding.

Moved by Mr. Hall, seconded by Mr. Flynn, authorizing Reeve and Clerk to draw orders on treasury for the following accounts.—Carried.

Wilbert McIlmoyle, maintenance, $4.00; Ray Richmond, maintenance, $2.00; Dr. E. E. Willis, medicine, $4.00; L. Laviolette, maintenance, $10.00; Clifford Irwin, maintenance, $10.00; Howard Chase, maintenance, $3.00; Thos. Gordon, maintenance, $8.00; Merven Embury, maintenance, $28.00; Jack Irwin, maintenance, $2.00; Canada Ingot Iron Co., culverts, $36.28; Hartman Brock, maintenance, $4.00; Carmen English, maintenance, $2.00; Perry Brock, maintenance, $4.00; M. B. Hall, salary, $15.00.

Moved by Mr. Hill, seconded by Mr. Irwin, that the Women's Institute be given a grant of $25.00 toward making a bathing beach.—Carried.

Moved by Mr. Flynn, seconded by Mr. Hill, that the assessor be paid $4.00 per day and 10c permile one way; also pay for boat accommodations to assess lakeshore cottagers. —Carried.

Harland Reed addressed the council re road access to his cottage.

Moved by Mr. Hall, seconded by Mr. Flynn, that the Reeve and Mr. Hill interview Mr. Pinnie regarding road.—Carried.

Moved by Mr. Hall, seconded by Mr. Irwin, that the tax collector's time be extended until next meeting of council.—Carried.

DEMANDS CONTROL OF TWO CHILDREN

Father Stops Tots' Two Aunts Believed Abducting Them By Shooting Into Car.

WELLAND, Ont., Aug. 4.—(CP)— Application will be made at Osgoode Hall, Toronto, tomorrow by Clifford Medlicott, Buffalo resident staying at Long Beach, Lake Erie resort near here, for sole custody of his two children. He fired a gun into a motor car radiator and stopped two sisters of his estranged wife yesterday until police arrived and placed them in jail on charges of attempting to abduct his son, Eben, aged nine years.

Medlicott's other child, Audrey, 12, is residing with her mother in Buffalo, he said, charging the young girl was taken from his motor car at Long Beach three weeks ago.

The two sisters arrested yesterday by Provincial Police, Mrs. Hilda McMurray and Mrs. B. Decker, both of Buffalo, remained today in Welland county jail for a hearing Wednesday, Aug. 11. Bail was set at $500 cash or $1,000 property bond for each.

Medlicott claimed that while crow-shooting yesterday, his son was beckoned to the motor car of the two sisters. He said that while the boy was on the running board the auto started moving but the boy jumped off. He fired his gun into the car radiator, detained both women until police arrived and preferred charges of attempted abduction.

Italy's shortage of iron and copper is so acute that customers are reported to have had to provide these metals in order to obtain deliveries of products requiring them.

ONLY HALF CATTLE EXPECTED WILL BE MOVED FROM WEST

Present Plans Call For About 200,000 to Go on Auction Kept Off Market 3 Months.

AVOID ANY GLUT.

REGINA, Aug. 4 (CP).—Detailed organization work was advancing today to put into effect the Federal Government's livestock purchasing plan on a pooling basis and move between 200,000 and 300,000 cattle out of the drought areas of Saskatchewan and Alberta.

Movement of the cattle, said Agricultural Minister Gardiner here yesterday, was essential because feed was not available. He advised farmers to liquidate as much of their cattle as possible because of drought conditions and because prices were comparatively good.

Recent rains improved feed conditions or it might have been necessary to move about 500,000 head out of the area, he said.

Canners and cutters will be purchased outright at 1¼ cents a pound; butcher cattle will be sold at the open market price and feeder stock will be disposed of to buyers who will feed them for three months before marketing them. Any profits realized will be distributed among those selling the cattle.

Want No Market Glut

Withholding of the feeder cattle off market for three months is directed at preventing a market glut or permitting unfed cattle to affect the price of finished cattle, Mr. Gardiner explained.

One-way fare from any point in Eastern Canada or British Columbia will be paid by the Government for buyers going to the assembly points to make purchase of feeder cattle. The government also will pay part of the freight costs of shipping the cattle to the feed points of the purchasers. The cattle must be held off the market for three months to qualify for the government assistance.

ENRAGED FATHER MURDERS FAMILY

Uses Butcher Knife on Four Children, Then Wife When She Protests Treatment.

COLUMBUS, Ky., Aug. 4—(AP)— Accused by his wife of slashing their four children to death with a butcher knife and stabbing her, W. J. Morse, 45, was rushed away from a crowd of threatening neighbors late last night it was learned today.

The wife, Mrs. Jane Morse, 42, was stabbed in the back five times and a physician who examined her today said she might not live. The tragedy occurred at the Morse home near this little Mississippi River town.

Mrs. Morse said her husband became enraged in an argument when she remonstrated with him, as she said she had frequently done, over his treatment of the children. She said Morse grabbed the knife, ran to a bed and slashed the throats of their son, James Theodore, 5, and their daughters, Inez, 3, and Margaret Elizabeth, 1. She said he next plunged the blade into the back of oldest child, Billy Lee, 8, five times. The child ran from the house and was found dead later about 100 yards away.

Town Marshal Charles Burton was summoned by neighbors who heard Mrs. Morse's screams. He arrested Morse on a highway four miles from here and took him to jail at the county seat, Clinton. A crowd gathered and the man was hastily sent to another jail which officers kept secret.

NORWOOD

Mr. and Mrs. Alex Kempt spent Sunday in Picton.

Mr. and Mrs. O. Redpath and family of Lakefield were guests at the home of Mrs. T. Clark on Sunday.

Mr. Walter Cleland and Miss Thelma Cleland of Toronto spent the holiday with their parents, Rev. and Mrs. A. S. Cleland.

Miss Dora Breckenridge of Toronto spent the week-end with Mrs. Jim Buck.

Mr. and Mrs. Ralph McConnell of Detroit have been spending their honeymoon with friends in Norwood and vicinity.

Mrs. Johnson of Detroit called on friends in Norwood recently.

Mr. and Mrs. Raymond Scott have returned to Weston after spending the past month with Mrs. J. Scott.

Mr. and Mrs. Harry Pearce who have been holidaying at Mr. Pearce's home returned to Toronto.

Messrs. Kenneth Tedford and Melvern Ennis attended the convention of the Undertakers' Association of Ontario in Toronto last week.

LAKEFIELD & STONEY LAKE SERVICE

STEAMER will leave for the Lake at 9.00 a.m. and 3.00 p.m.

Drive to Lakefield and catch the 8.00 a.m. Boat and have a Sail Through the Lake.

For Excursion Rate, apply to G. H. YOUNG, 434 Park Street. Telephone 568.

HOT DAYS— HARD ON YOU?

Tone up your liver and you'll feel better

Sluggish liver is the root cause of summer headaches, biliousness, constipation. If your liver is O.K., elimination of waste will be natural, stomach sweet, digestion good, nutrition improved, blood purified. You'll feel stronger and brighter.

Fruit-a-tives fruit liver tablets, a great Canadian doctor's secret prescription of fruit juice extracts, herbs and tonics stimulate and strengthen the liver in which bile is secreted, organs and glandular stood, and blood cleansed of bacteria and poisons.

Keep your body in healthy condition with this remarkable remedy. 25c a box—6 for $1.25. At

Young People's Union Holds Field Day At Millbrook

Fairview Defeated Yelverton in Peterborough Presbytery Sports Program.

MILLBROOK CHAMPION.

(Examiner Correspondence.)

MILLBROOK, Aug. 4.—Fine weather, a good sports' program carried through without a moment's drag anywhere everyone entering into the various events with pep and enthusiasm, with a spirit of good fellowship, harmony and co-operation prevailing, were highlights of the third annual picnic of the Peterborough Presbytery Young People's Union, which was held at Millbrook on Monday, August 2, the gathering-place being the Agricultural Park. Much of the success if the event was due to the careful planning and capable leadership of Miss Esther Thornton, recreation convenor for the Presbytery.

The picnic had a softball tournament as its opening event at 1 p.m., Fairview winning from Yelverton by a margin of 8 runs in a total score of 19-11. S. Sloan umpired at the plate, and Don Charlton, of Peterborough, on bases. The teams:

Fairview: B. Harrison, p; Pettis, c; B. McDowell, 1b; Franks, 2b; M. McDowell, b; L. Reynolds, ss; J. Harrison, rf; B. Harrison, lf; G. Harrison, cf.

Yelverton: J. McNeil, p; Wilson, c; McGill, 1b; Capstick, 2b; D. McGill, 3b; Shackleton, ss; Robinson, rf; O. Capstick, lf; Ferguson, cf.

Five innings were played, and by innings the score tallied:

Fairview ..... 2 8 1 3 0—19
Yelverton ..... 1 3 0 0 6—11

The prize, a handsome picture with a scriptural subject, was presented at the camp-fire gathering in the late evening. Miss Thornton having this duty for all the prizes won at the picnic.

The races were the next item on the card, and kept everyone on tip-toe with interest, the list of winners including:

Men's 100 yard dash: 1 Rex Edmunds, Millbrook; Orval Wainman, Millbrook; Nelson Chiles, Millbrook.

Women's 75 yard dash: Bea McDowell, Millbrook; Ann Franks, Fairview; I. Shackleton, Yelverton.

Girls' Softball throw (3 chances each, highest aggregate taken): Bea McDowell, Millbrook, 152 one-third feet; K. Smith, Millbrook, 141 two-thirds feet; D. McGill, Fairview, 117 one-third feet.

The Yale Lock was a novelty in the way of races, the winers being: B. McDowell and Reg. Edmunds; Orville Wainman and Marjorie McDowell; Norma Rennie and Lorne Reynolds, Fairview.

Boys' Barrel Throw

Keen interest was aroused by the boys' barrel throw, involving accuracy of aim and eyesight, the three who actually succeeded in putting the ball inside the barrel, in the three chances allowed, being: A. Metcalf, George St. Union, Peterborough; K. Harrison, Fairview, J. McNeil, Yelverton.

The girls broke their inflated bags on the bowed heads of their partners at the opposite line from the starting-point, with right goodwill in the Paper Bag race, these who finished in top places including: B. McDowell and Reg. Edmunds; Jake and Edith Burnham, Peterborough; A. Franks and L. Reynolds, Fairview.

In the ladies' Shoe-Throwing contest the results showed Dorothy Smith, Millbrook; C. Beer, Bethany; M. McDowell, Millbrook.

Another novelty contest was the Rhubarb Race, for which four, two boys and two girls, were 'bunched together, a stout cord being used for tying: Bea and Marjorie McDowell, N. Chiles and O. Wainman; Betty and Clara Beer, Stewart Johnston and Mervan Porteous, Bethany; A. Franks, G. Reynolds, Gerald and Jack Harrison, Fairview.

Boys' Time Race: Bob Fettes, Fairview; Norman Wilson, Yelverton; Willis Cunningham, Fraserville.

Three-legged race: L. Reynolds and Ann Franks; R. McDowell and N. Chiles; K. Smith and O. Wainman.

Married women's rolling pin throwing contest (3 tries allowed): Mrs. Irwin Hatherly, 49 feet.

Relay race (3 boys and 3 girls from each union): Reg. Edmunds, J. Wilson; L. Reynolds, Haig Lang, Fraserville.

The Bethany Y.P.U. looked after the booth on the grounds, and the George Street Union attended to the service of the picnic tea, for which all were seated in a big circle in front of the dining-hall, hungry guests doing full justice to the good things provided.

Campionship Game

Following supper hour, a highlight of the day, a softball game between George Street, Peterborough, and Millbrook for the Presbytery championship, brought interest up to fever heat. Millbrook won for the third successive year, and was later presented with the handsome oak shield, Miss Thornton pointing out that the tree small replicas along its base would each bear the name of the one Union, Millbrook, when the engraving is completed.

The score was 7-5, Charlton umpiring at the plate, and Sloan on bases. The teams:

Peterborough: Rennie, p; A. Metcalf, c; E. Burnham, 1b; Roberts, 2b; Fife, 3b; Griffiths, ss; S. Metcalf, rf; Wasson, lf; Weir, cf.

Millbrook: Wainman, p; Chiles, c; Edworthy, 1b; Edmunds, 2b; Gray, 3b; Bigelow, ss; D. Smith, rf; K. Smith, lf; Pallis, cf.

Score by innings:

Millbrook ..... 3 1 3 0 0 0—7
Peterborough ..... 3 0 1 0 0 1—5

Camp Fire Held

Rev. D. H. Ferguson led in the opening sing-song around the blazing camp fire, which was the conclusion of a most enjoyable and successful day's outing, following which Miss Thornton presented the awards won, George Street Union coming first for attendance at the picnic; Fairview for coming the greatest distance (26 miles); and Millbrook for winning the highest number of points, the president, Oliver Brock, accepting the handsome picture which was the prize. Mary Dawson, of Millbrook was successful in detecting the "Mystery Man" on the grounds during the afternoon, (Ormond Benson, of Knox Union, Peterborough, filling this role), and received a book on recreation that will doubtless help to fill many winter evenings with fun.

The official welcome to the visiting Unions spoken by B. B. Dawson, Presbytery President, and the concluding worship service conducted by Rev. O. F. Kelly, of Lakefield, those assisting being Mrs. Kelly, Miss Mary Webster, and Miss Zelma Darling, the theme being "Tress." The Mizpah benediction in unison closed the service.

The Examiner BULLETIN BOARD

Three masked raiders at Belfast ransacked the home of Sir Dawson Bates, Secretary for Home Affairs, and police blame Irish extremists.

At Chicago a kidnapper walked into the yard of Mr. and Mrs. Otto Horace and carried off their two-year-old son, later demanding $5,000 ransom.

Wanted in four Ontario centres for fraud charges, William Moore, 37, of Newtonbrook, was arrested by Toronto detectives yesterday.

Maurice Cote, 22, of Montreal, an inmate of the Portsmouth Penitentiary was killed in that institution when he fell from a scaffolding upon which he had been working.

No More Cases

No more cases of infantile paralysis have developed at Brampton, and the swimming pool which had been closed as a preventive, has been reopened to the public.

The mid-summer rush of tourist business over, the Peace Bridge at Fort Erie has required an increase in the bureau force from three to six. Traffic is 40 per cent. heavier than last year.

The cost of providing direct relief to Toronto unemployed during the period 1930 to 1937, amounted to $46,874,169. Finance Commissioner George Wilson has announced.

Rt. Hon. R. B. Bennett was noncommittal when interviewed at Moncton, N.B., as to whether or not he intends to retire from his position as leader of the Conservative party.

Killed in a Crash

Mrs. Delmer L. Scriven of Thedford, Ont., was killed and six other persons injured when two cars collided near Parkhill, Ont.

It is announced at Kitchener that the $2 a horsepower reduction in power rates given Kitchener by the Ontario Hydro Commission will be passed on to the consumer.

Contract for the construction of Ontario's portion of the new bridge to span the St. Clair River between Port Edward, Ont., and Port Huron, Mich., has been let jointly to the Hamilton Bridge Company and the Sarnia Bridge Company for $560,000.

When a motorcycle upset, two Hamilton men, Arthur Gibson, operator of the machine, and Earl Doherty, his passenger, were both painfully injured.

Revenues Increasing

Income tax collections for the first four months of the current fiscal year have registered a gain of $13,972,214 over the same period last year, it is announced at Ottawa.

Hon. Raymond Brugere, France's Minister to Canada, will shortly be transferred to Bucharest, Roumania, it was reported at Ottawa yesterday.

Pleading guilty to the illegal possession of narcotics, Claude S. Pierson, Toronto magazine salesman, was sentenced at Windsor to 18 months in Burwash and fined $200.

In London Traffic Court, a provincial traffic constable testified that he had to drive at 94 miles an hour to overhaul Frank Broughton of Detroit. The motorist was fined $38 and $2 costs.

Elected President

William Downing of Kitchener was elected president of the Canadian Florists' and Gardeners' Association at the annual convention held at Montreal.

Peter McGavin, 12-year-old diver and all-round champion of Withrow Public School in Toronto, is dead as the result of an accident. The boy tumbled from a fence during a game of hide-and-seek, sustained a compound fracture of the arm, and gas gangrene developed.

The Welsh National Eisteddfod was continued yesterday with Sir Ernest MacMillan, dean of the faculty of music of the University of Toronto, acting as judge in the preliminary competition in the singing events.

A general police alarm was sounded in Montreal yesterday following stone-throwing demonstrations allegedly by pickets of city factories of the Dominion Textile Company.

Want Amalgamation

Amalgamation of the American Federation of Labor and the C.I.O. was urged at the 52nd State Federation of Labor convention, held at Lowell, Mass.

All public dances and gatherings in Colchester County, Nova Scotia, have been banned owing to the presence of infantile paralysis. There have been three cases, one of them fatal.

When their car skidded into a telegraph pole on the Hornby Road, two Burlington firemen, Harold Yanch and Kenneth Champaign, were both seriously injured.

The announcement was made yesterday that more than 700,000 United States trainmen were ready to go on strike.

Heroic Rescue Work Reduces Death Toll Steamer Fire

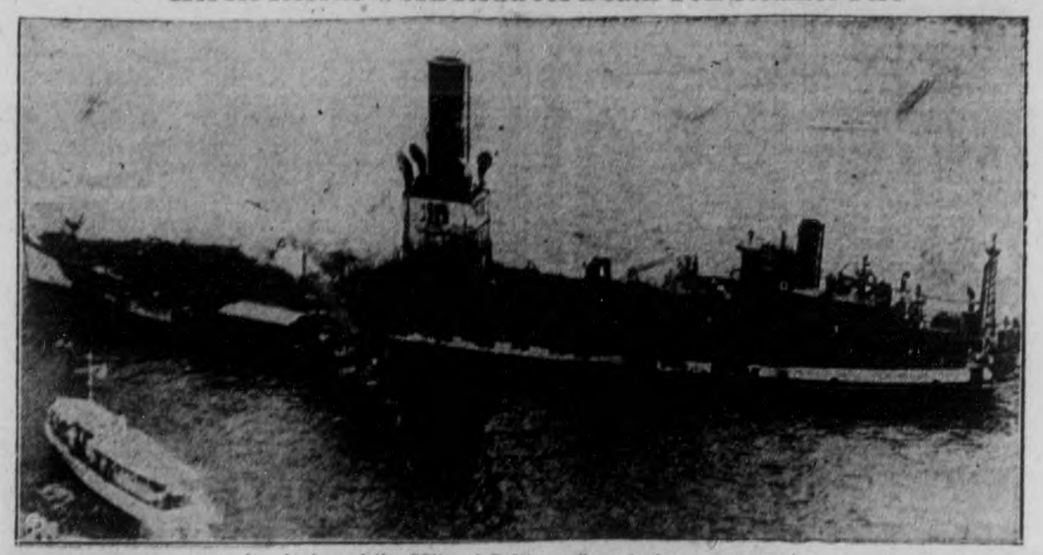

A view of the "City of Baltimore," made from an aeroplane at Baltimore, Md., as fireboats poured tons of water on the smouldering hulk of the once-proud Chesapeake Bay passenger steamer. Her superstructure completely burned away and her deck a mass of twisted railings, only the gaunt funnel of the ship remains standing. Only heroic rescue work on the part of the smal bay craft prevented a holocaust comparable to that of the Morro Castle. Of the more than 100 passengers and crew, only two are known dead.

HAVELOCK

TIRE BLOWS OUT TWO BADLY HURT

Other Passengers With Frank Watson Get Shaking Up East of Norwood.

(Examiner Correspondence.)

HAVELOCK, Aug. 4. — Two persons were badly injured and three others shaken up when a rear tire blew out on the car in which they were riding, causing the driver, Frank Watson of Havelock, to lose control of the vehicle which struck a soft shoulder and somesaulted through the air to land upside down against the fence.

The accident occurred late yesterday afternoon on No. 7 Highway between Norwood and Havelock, as they were returning from Peterborough, after visiting Mrs. John Barlow, wife of one of the occupants of the car, who is critically ill at Nicholls Hospital in that city.

John Barlow of Havelock received a fractured collarbone, and Mrs. Frank Watson, also of Havelock, a dislocated shoulder and a severe shaking up. Mrs. C. Timmerman of Kingston, Mr. Barlow's daughter, received severe facial cuts. Stanley Barlow, the latter's brother, and the driver, Frank Watson, escaped with only minor injuries. The injured were attended by Dr. Donald Holdcrof, Havelock physician.

Wesley Steenburgh, Belmont youth, son of Mr. and Mrs. C. F. Steenburgh, met with a painful injury on Monday afternoon as he was working on a binder, when a sliver from a tree branch, which was broken off, entered his left eyeball. He was attended by a Peterborough eye specialist, and it is expected that the sight will not be affected.

OMEMEE

Mr. and Mrs. D. Belch, Mrs. J. Poyzer and Mrs. R. Williamson spent Thursday the guest of Miss Sarah Miller.

Mrs. Bert Boles has returned from visiting her sister, Mrs. J. Donaldson near Peterborough.

Mrs. Moyer, daughters Helen and Ruth M., Rea and E. Bigelow spent Wednesday at Orillia.

Rev. T. G. and Mrs. McTavish and family, Misses Roberta and Marion Deyell are holidaying at Cobourg.

Mrs. R. Bradley, Wilma and Keith and Miss Betty Deyell are visiting relatives in Rochester.

Mrs. Howard Bell is visiting her parents at Selwyn.

Mrs. Ed Jamieson has returned from a pleasant motor trip through Pembroke, Ottawa and Algonquin Park.

Dr. C. and Mrs. Toll of Blythe were recent guests of Mrs. E. Jamieson.

Mr. Roy Faulkner, Mr. and Mrs. O. G. Williamson spent Wednesday at their cottage at McCracken's Landing.

Tidy Sum Realized In Janetville Sale

(Examiner Correspondence.)

JANETVILLE, Aug. 4.—The July meeting of the Women's Association was held in the United Church on Wednesday evening with a good attendance.

The president, A. E. Bradburn, presided and opened the meeting with a hymn followed by prayer and the reading of the scripture lesson by Miss Miriam Richardson.

The treasurer, Mrs. Albert Heaslip, gave a very gratifying report which included most satisfactory results of the weekly sale of home baking at the lake, over forty dollars having been realized for the first four Saturdays in July.

Mrs. Oswal McGill presided for the following program: Scripture reading and prayer, Rev. Mr. Bury; reading, "It Isn't the Church It's You," Mrs. P. Hamilton; piano solo, "Flowers Confession," Miss Bessie Howe; paper, "Faces, Your Face and Mine," Mrs. Bruce Heaslip; an address, "The Christians' attitude toward modern amusements" was very ably given by Rev. Mr. Bury. The meeting closed with the hymn, "Breathe on Me Breath of God" and prayer by the pastor.

The following pupils of Mrs. David Wilson, A.T.C.M., were successful in their music examinations which were tried at Bowmanville:

Theory

Miss Birdie Gibson, Grade II, first-class honors; Miss Aneta McMullen, Grade II, pass.

Music

Miss Evelyn Philip, Grade II (introd.), honors; Miss Jane Mills, Grade IV (elementary), pass; Miss Edna Robinson, Grade IV (elem.), pass; Mr. Early Grey, Grade VI (primary), pass.

NORWOOD

Mr. and Mrs. Russel Thompson accompanied by Mr. and Mrs. Leslie Would of Peterborough left on Sunday for a motor trip through eastern Ontario and Quebec.

Mr. and Mrs. Cleo Dayman and family of Peterborough visited relatives in Norwood last week. Little Miss Irma Dayman is spending some time at the home of her grandmother, Mrs. Jones.

Miss Rita Mason of Peterborough spent a few days at the home of her mother, Mrs. A. Mason.

Miss Ruth Elliott spent the week-end at the home of her parents, Mr. and Mrs. P. W. Elliott.

Mrs. Evan Gardner and daughter Delores Anne is visiting with Mrs. J. Gardner.

Mr. and Mrs. Hugh Cuthbertson, Miss Laura Cuthbertson, Mr. and Mrs. Earl Cuthbertson and Marion left on Saturday for a motor trip to Ottawa and Montreal.

WARKWORTH

The Missionary Society of St. Andrew's Presbyterian Church met at the home of the Misses Parks on Thursday afternoon with a splendid attendance. The afternoon was spent in quilting a quilt for the missionary box. After the quilt was completed the ladies enjoyed a social half hour and the serving of a dainty lunch completed a pleasant afternoon.

Rev. Russell McGillivray of Ottawa left for a trip to the coast. Mrs. McGillivray and family will remain with her mother, Mrs. W. J. Baker until his return.

The friends of Harry Kelly are sorry for the injury he received when he fell some distance from a ladder. Although not serious Harry will be confined to the house for a few days.

Mrs. James Towns visited at the home of Mr. Peter Jones on Wednesday.

CAMPBELLFORD

Mr. Fred Ingram, formerly of Campbellford and Mr. Gordon Conroy, both of Kirkland Lake, are visiting Mr. and Mrs. John Ingram of Seymour township and friends in Campbellford.

Mr. and Mrs. Raymond Dunk return on Saturday from a week's trip to North Bay and Callander, Ont.

Mr. Owen Hendy of Kirkland Lake, is visiting his mother, Mrs. L. Hendy, Front street.

Miss Keatha Dozee and Mr. and Mrs. Allen Marshall all of Toronto, spent the week-end with Mr. and Mrs. H. Thomas at Healey Falls.

Mr. Frank Hall of Toronto, spent the week-end with his father, Mr. Alex Hall of Queen street.

Mr. and Mrs. Glen Vandwater and family of Toronto, were holiday visitors of Mr. T. L. Diamond, Front street.

Mr. Forest Spicer of Oshawa, spent the week-end with friends in town.

Mr. and Mrs. Jack Russell and daughter Eileen of Toronto, were recent visitors of Mr. and Mrs. Chas. Macoun, Seymour township.

Misses Irene Stephens and Anges McFarlane of Toronto, spent the week-end with the former's mother, Mrs. Chas. K. Stephens, Napier stret.

Mr. Douglas Maybee of town, and Mr. David Pearse of Peterborough, were week-end visitors of Mr. and Mrs. Chas. Davidson at Trent River.

OBITUARY

LAVERGNE HICKSON

(Examiner Correspondence.)

LIFFORD LINE, Aug. 4.—The sad news reached Lifford relatives on Friday morning of the death of Lavergne Hickson, eldest son of Mr. and Mrs. John James Hickson of Mount Horeb.

The late Mr. Hickson, who had not been permitted to reach the third decade of life, was stricken with blood poisoning a few days ago spice tan, cinnamon or nutmeg shad and was taken to Ross Memorial Hospital, Lindsay, where three doctors attended him. He was returned to the parental roof on Wednesday and on Thursday night passed peacefully away, little hope having been held out for his recovery for several days previous to his premature death.

MARGARET BROWN.

(Examiner Correspondence.)

TRENT RIVER, August 4. — The death took place on Friday at Nicholls Hospital of Margaret Brown, daughter of Mr. and Mrs. Gid Brown of Donegal, aged nine years, following an illness suffering from infection resulting from a cut in the knee two weeks prior to entering the hospital.

Besides the parents, there survive two sisters, Betty and Jean. The funeral was held on Monday from the family residence at Donegal, Rev. Mr. Clelland of Norwood officiating. Interment was made in Norwood Cemetery.

MRS. W. H. STABLER

(Examiner Correspondence.)

LAKEFIELD, Aug. 4.—A large number of relatives and friends attended the funeral here on Saturday of the late Myrtle C. Fitzgerald, wife of William H. Stabler, of Lakefield.

Mrs. Stabler, who was fifty-five years old, died very suddenly on Thursday, July 29, when she succumbed to a heart attack.

Deceased was born at Selwyn, a daughter of Mr. and Mrs. Bruce Fitzgerald. While still a child she moved with her parents to Lakefield where she has since resided. In 1906 Miss Fitzgerald married W. H. Stabler of Lakefield.

Mrs. Stabler was a member of the Lakefield United Church and was keenly interested in its work. Well-known in the comunity, she was highly respected and much beloved by a large circle of friends and acquaintances, who were shocked by her sudden death.

Mrs. Stabler is survived by her husband, two sons, Harry and Gerald, and one sister, Mrs. Allan Hunter, all of Lakefield.

The funeral service, which was held at 2.30 p.m., July 31 from the family residence on Burnham street, was conducted by Rev. O. F. Kelly, pastor of Lakefield United Church.

SCRAP FOR PURSE PRECEDES DEATH

Father is Shot After Fracas With Son—Jury Blames Unknown.

OLDS, Alta., Aug. 4.—(CP)— A quarrel between father and son over a purse containing $40 preceded the death last Wednesday of Fred Farrar, farmer living 15 miles east of here, his wife told a coroner's jury here yesterday.

The jury brought in an open verdict, saying the shot which killed Farrar was fired from a gun held by "a person or persons at present unknown."

Farrar's 30-year-old son, Albert, was charged previous to the inquest, with the murder of his father. He had been held since last Thursday as a material witness.

Mrs. Farrar said Albert accused his father of stealing a purse containing $40. She also identified as her son's a purse containing $40 which she said had been found on her husband after he died.

She said the two had been out coyote shooting that day and that when they came home the rifle had been put in a bedroom upstairs. She was not asked, nor did she say how, the gun came to be in the kitchen where the shooting occurred.

OMEMEE

Miss Madeline Grey is spending a week's vacation with Mr. and Mrs. C. Cornell, Oshawa.

Dr. and Mrs. Montgomery of Toronto have moved to Omemee and have taken up residence in Miss E. Robinson's house.

Mrs. J. K. Hughes and daughters Beverley and Barbara called on Miss Irene Faulkner, Friday.

WILL DARE FATES

LONDON — (CP). — The Maharanee of Darbhanga, India, whose husband bought the Marie Antoinette 29-stone diamond necklace at Bothby's for $75,000, will wear it unaltered as the tragic queen wore it 175 years ago.

Peiping, Hankow, Canton and Hong Kong, in China, have just been connected by a new air mail and passenger service.

Messrs. Bruce Fitzgerald and Gordon Fitzgerald of Selwyn, Ed. A. Anderson and Jo. Murphy of Bobcaygeon, Arthur Fitzgerald of Smith and Walter Fitzgerald of Peterborough acted as pall-bearers. Interment was made in Lakefield cemetery.

A large number of floral tributes were received.

Chinese Troops Retreat From Peiping

After several battles outside Peiping, the Chinese 29th route army is said to have retreated leaving thousands dead and wounded on the battlefield. The ragged Chinese army had fought hopelessly with swords nondescript firearms against Japanese machine-guns, tanks and aeroplanes. Scenes like the one above are once more the rule as Japan enforces its demands that Chinese troops withdraw from the vicinity of Peiping. Here you see one of the many troops' trains used to rush reinforcements to the battle area.

AUGUST Money Saving

Thursday at Hall's

Phone 1780

"Martha Washington"

Tub Dresses

- Perfectly Tailored
- Strikingly Trimmed
- Clever New Styles
- Quality Prints

1.98

The name alone speaks for the quality, the tailoring and workmanship. New arrivals in clear cut floral, conventional, dotted or striped patterns in the most varied selection of color combinations. Plenty of pleats...button trims...shirtmaker effects, etc. Mostly short sleeve styles in sizes 14 to 20...36 to 44...39 to 51. Ask for "Martha Washington" dresses!

Shadowproof Slips

Smooth, dull finished suede taffeta slips with deep shadow panel in front. Trimly tailored and finished with 3 rows of fagot trim, adjustable shoulder straps. White only, in sizes 32 to 42. EXTRA SPECIAL VALUE 1.00

"Blindcraft" Aprons

Neatly styled of tubfast prints and trimmed with contrasting colored bias tape. Florals, checks and conventional patterns in cheery colorings. These aprons are made by the Canadian Institute for the Blind. SPECIAL VALUE 49c

"Martha Washington" Made

Junior Girls' DRESSES

Sizes 7 to 14X

1.98

Made with the same careful tailoring, same attention to style detail as Mother's. Youthfully styled of fancy prints, novelty cottons and printed broadcloths, all in tubfast colorings. A splendid dress for back-to-school wear. Take your choice tomorrow at 1.98.

THE Indian Princess DRESS

$1.00 each

A captivating, form-fitting coat with slenderizing seven gored skirt.

A charming combination of exotic coloring and romantic style.

Ideal as a street dress, smock, house coat, garden or beach dress.

Buttons all the way down the front. On and off in a jiffy without mussing your hair.

Colors: Blue, Green and Rose combinations...

Sizes 14 to 20

"Gordon" New Panty Creations!

Britees Brief Style or Panty Style 59c

Perforettes Brief or Panty Style 39c

Securely Tailored Smooth Fitting Rayon Underwear White and Tearose — Small, Medium, Large

RICHARD HALL LIMITED

Better Off To Smoke A Pipe

GALT, Ont.—Charles F. Beck, 88-year-old cousin of the late Sir Adam Beck who led in giving Ontario hydro power, sees no harm in women smoking. "But they might be better off if they smoked a pipe instead of cigarettes," he said.

The Peterborough Examiner

PETERBOROUGH, ONTARIO, CANADA, WEDNESDAY, AUGUST 4, 1937

Church Bells Toll In Belgium

BRUSSELS—Church bells tolled throughout Belgium today to remind the nation that just 23 years ago the first German troops crossed the frontier, drawing Belgium into the Great War. The strategic roads along the border over which the German armies passed are now mined and permanently guarded.

FRED TUGGEY HEADS STRIKERS' RELIEF

Relief Committee Organizes Strikers Turn Over Tag Day Receipts Amounting To $830

Organized to Help All Workers of Two Plants Now in Need.

APPEAL TO PUBLIC.

Ex-alderman Fred Tuggey was chosen chairman of the Textile Workers' Relief Committee sponsored by Alderman G. N. Gordon as the committee organized and squared away to its task yesterday afternoon. A power of attorney in expenditure of the $830 collected by strike taggers ten days ago was accepted by the new committee from the officers of the main strike body.

Headed by Mr. Tuggey, a possible occupant of the council seat vacated by Max Sloan, and including two aldermen in the persons of Mr. Gordon and Alderman James Hamilton, the committee is considered by strikers to symbolize a widespread understanding of the hardships of the workers among the general citizenry. Organizer Alex Welch declared at a strike rally last night that rarely before in Canada have strikers gained the support of such a committee and that the existence of the committee is a guarantee of ultimate strike victory.

Father Kelly

Other members of the committee are Rev. P. J. Kelly, rector of St. Peter's Cathedral; Ronald Knox, jeweller; Homer Borland, druggist; T. J. McMurray, president of the local Trades and Labor Council; and Mrs. Hortense Terrace, Hugh Pollard, Alex. Stevens and Roland Kennedy, representatives of the strike body.

In general discussion of its work, the committee members emphasized

FRED TUGGEY

that they were organizing to help all workers of the Auburn and Bonner-Worth now in need as a result of the strike. Rev. Kelly said it may be possible for those of the workers who are members of the St. Peter's Parish to obtain direct relief from the parish.

The committee voted to hold a tag day this Saturday, Mr. Gordon undertaking to seek permission from members of the Police Commission. Printing of tags was ordered. Mr. Gordon urged that at least 100 strikers be obtained as taggers and that every intersection of any consequence in the city be covered.

Appeal To Public

Appeal to the public by advertisement for contributions to the relief depot at the corner of Charlotte and Bethune streets was agreed upon. The relief depot will be open each week day from 9 to 4 o'clock excepting 1 o'clock closings on Wednesdays and Saturdays, it was announced.

The general strike situation was reviewed at the general strike meeting in the East City Community Hall last night.

"Our main thought now is holding the fort," Alex Welch declared. "It is now apparent to all that this is not a wildcat strike. It is now five weeks old and is going to make history in the Canadian labor world. With the backing of a citizens' committee headed by such a distinguished man and the Honorable G. N. Gordon we can't lose."

He declared that the strike organization must immediately begin a check of every worker in the two plants and ascertain just what part each is playing in the strike. The main thing, now that negotiations have lapsed a second time, is to concentrate on the picketing end of the strike, he said. He asserted strong pickets must be organized for duty at both plants 24 hours each day.

Picket Results

"Your Picket work has had results," he said. "You have finally convinced the workers at the Bonner-Worth who have been going into the plant during the past five weeks that it is best for them to stay outside. We'll hold no grievance against those men. As far as I'm concerned, if they wish to enter our union now they will be welcomed."

Referring to the all-Canadian union of textile workers now being organized by Arthur Laverty, Cornwall strike leader, and himself, Welch declared: "We are going to make it the largest union in the country, second only to the railroad brotherhood."

MORE INFANTS SURVIVE

LONDON—(CP). — "Babies are stronger and healthier," says Sir Kingsley Wood, British Minister of Health. Only 60 out of every 1,000 babies in the United Kingdom failed to survive their first year of life in the last three years.

Rats have tunnelled an airplane landing field at Karachi, India, until it will not bear the weight of a plane.

THE STARS SAY . . .

By GENEVIEVE KEMBLE

For Thursday, August 5

According to the lunar transits bearing rule on mundane affairs, this should be a day of greatly-accelerated activities, with much of major importance stirring after a prolonged period of stagnation and obstacles. It is a time for rebuilding more stable and firmer foundations and with a spirit of much initiative and decisiveness. The energies and faculties will be found under high stimuli for engineering such projects with aggressiveness and force, with results corresponding to the diligence and merit exerted.

If This Is Your Birthday

Those whose birthday it is are on the eve of a year of great enterprise and notable achievement in the launching of important projects, after a period of rather static conditions. Decisiveness and initiative will be brought to bear in stabilizing affairs, with the force and faculties under high pressure and attracting the solid support of elders or old institutions to meritorious plans.

A child born on this day may be enterprising, determined, of versatility and constructive ability. It should win the indorsement of elders and superiors by its industry, practicality and reliability.

FALL DOWNSTAIRS HASTENED DEATH

Mrs. Margaret Alice Wilding Succumbs 24 Hours Later in Nicholls Hospital.

Believed to have been hastened by the shock of a fall down a flight of stairs in which she sustained a broken wrist Tuesday morning, the death of Mrs. Margaret Alice Wilding occurred at Nicholls Hospital this morning. She was 64 years of age.

She had been in fair health but was removed to the hospital after the accident Tuesday which occurred at the home of her daughter, Mrs. G. E. Beals, 595 Waterford street. Her passing was unexpected.

She was born at Chorley, Lancashire, Eng'and, daughter of the late Mr. and Mrs. Thomas Taylor. Seventeen years ago she came from England to reside in Ontario and came to this city from Toronto six years ago. She was a member of St. John's Anglican Church.

Surviving are three daughters, Mrs. Beals of this city and Beasie and Ida of Toronto, and three sisters, Mrs. Edward Hodgson and Mrs. John Houghton of Toronto and Mrs. William Iddon of England. Her husband, the late John Lever Wilding, predeceased her.

The funeral will be held Friday at 1 o'clock from the D. Bellegheen and Sons funeral home to Prospect Cemetery, Toronto. Canon W. P. Robertson will officiate.

Humorist Who Broke 'Holy Deadlock'

It is harder for a camel to go through the eye of a needle than for an ordinary mortal to change British tradition. But this man did it. He is A. P. Herbert, member of parliament for Oxford university, who writes humorous stories when not legislating. Herbert introduced the new divorce bill, recently passed by the British parliament, after he had written about England's stern divorce laws under the title of "holy deadlock." He is shown here with his wife at their Hammersmith, Eng., home.

Hot Weather Doesn't Bother These Five Little Girls

Hot weather—and it does get hot at Callander, Ont.—doesn't wory the famed Dionne Quintuplets. At the least sign of the mercury rising the five little sisters take to the water, in their own private pool, too. From the expressions on their faces as they splashed in the wading pool it seems they think it a good idea. The sand shovels that Annette Marie, Yvonne, Cecile and Emilie have are perhaps just the things to make a big splash.

CROWN'S ACTION IS UNDER FIRE

Prisoner Pleads Guilty Rather Than Wait For Another Adjournment.

When the Crown was not ready to proceed with hearing of a traffic count against Max Dickson of Hall's Bridge, who appeared on bail with a plea of not guilty to a charge of failing to report an accident, his counsel, T. J. Carley, K.C., raised strenuous objection.

Stating that the case was remanded on a previous occasion and the accused released on bail with the understanding that all parties would be ready for trial when the case was called this morning, Mr. Carley said under the circumstances he was advising his client to plead guilty to the charge.

"I will take the responsibility of having him plead guilty. I am not going to have him put to the expense of coming 30 or 40 miles each time, just because the Crown is not ready to proceed," he said.

Magistrate O. A. Langley, K.C., after conferring with Crown Attorney V. J. McElderry, K.C., who has just returned to duty from his vacation, accepted a guilty plea, and levied a fine of $10 without costs.

The charge against Dickson was the sequel to an accident on Water street on the evening of July 24 last, in which Milton Barnard, Otonabee farm laborer, sustained superficial wounds about the face and head when he allegedly leaped from the Dickson car.

On entering a plea of guilty to a speeding charge, David H. Crowe, 213 Stewart street, was fined $10 and $3 costs, while for a similar offence, to which he also pleaded guilty, Francis Doig, McColl street, was fined $7.50 and $2.50 costs.

Roland H. Ferguson, 543 Park street north, was sentenced to seven days' imprisonment on entering a plea of guilty to a charge of being intoxicated while in control of a motor car on George street on July 26. He was represented by A. L. Elliott.

Main Street Topics

Jabs and Jottings as Picked Up By Examiner Reporters.

STRIP TICKETS FOR "EX"

Strip tickets for the Peterborough Exhibition should be bought this week. The "Ex" is only two weeks away, and the advance sale of tickets affords an economy for everybody. Tickets are on sale at many stores which are listed from time to time in the Examiner.

HOOKED 12½ POUNDER

O. L. Dalgleish, proprietor of the Grand Hotel, put a red mark on the calendar today for the second lunge he has caught in four years. It was a 12½ pounder, 38½ inches long, from the Hatrick's Point section of Rice Lake. "Dal" was trolling with Fred Revoy this morning when he got the strike, and then proceeded to land the big fellow.

FALL WHEAT YIELD

Several farmers along the middle line of Smith who have completed threshing their fall wheat report a yield of from 40 to 45 bushels to the acre. Some reports from Otonabee mention thirty bushels. Threshing is not yet general throughout the county, but the earliest returns are regarded as highly favorable.

IS RE-ELECTED.

At the annual convention of the Canadian Florists' and Gardeners' Association at Montreal, C. B. Thompson of Peterborough, was re-elected secretary-treasurer. C. W. Pallister of Campbellford, was elected as vice-chairman of the Retail Trade Section.

MAGISTRATE'S COURT.

Aube Edson, 21, of Toronto, was fined $5 and $2.50 costs when he entered a plea of guilty to infraction of a city peddling by-law. He was represented by Jacob Low. William D. McIlwain ,this city, was remanded until Wednesday next in bail of $500 on a charge of false pretences relative to an alleged stock transaction. The amount involved in the charge is $381. Declaring he was not prepared to elect or plead, McIlwain requested the remand that was given.

STRAY NOTES.

John McIntosh of North Monaghan picked up a head of fall wheat that had dropped in the lane from the wagon, and accepting it as a sample he took it to the house and rolled the grains out on a table. The yield from one seed planted last fall was exactly fifty-four grains . . . Several of the supporters of the C.O.E. tug o'war team believe their octette of heavy heavers could make a good job of dragging the Harvey yankers around the field; and they say the same goes for the Manvers men even if Lloyd Kennedy holds down the anchor position. In fact somebody might easily stir up a lot of tugging competition in the district . . . By the way, rumor says the C.O.E. may double their refrigerator output next year.

NEED STREET SIGNS

In some cities the reverse side of stop signs bears the names of the streets in which they are erected. Ald. Gordon reminded the council Tuesday night suggesting that if the Board of Works ever got around to the position of having a surplus of funds it might adopt this street naming method as a guide to visitors. On the same subject Mayor Macdonald said he had received a letter from a Toronto woman recently, commending Peterborough on its appearance and neatness and other civic qualities. "Her only criticism was in regard to a lack of street signs," His Worship said. "She said it was difficult to find streets, and as a result a stranger spent too much time that could be saved if the streets were plainly named."

IN NEED OF COOKING STOVE

The Examiner knows of a mother with two small children who is living on relief and is in need of a stove to do her cooking. Anyone having a stove who is willing to give to this woman, if they will phone 1,600 the name will be furnished.

TO PAINT NEW FENCE.

The new fence at the Exhibition Park will be sprayed with brown paint probably this week, and the ground between the fence and the curb will be levelled. Use of the city's grader driven by R. J. Manley was arranged for with the council Tuesday night, the Exhibition Board to pay for its service.

MORE DENNE PICTURES

Alderman Glover informed the council Tuesday night that T. H. G. Denne had recently presented twelve or fifteen more pictures of early Peterborough to the gallery he has founded at the Public Library. Ald. Gordon moved that the council's appreciation of Mr. Deene's continued interest in Peterborough and his gift of additional pictures be acknowledged with thanks.

POSTIES PICNIC AT SOUTH BEACH

Peterborough Letter Carriers Sponsor Annual Pionic For Oshawa and Lindsay.

The letter carriers from Oshawa and Lindsay were entertained at a picnic at South Beach on Sunday which was sponsored by the Peterborough mailmen. All spent an enjoyable afternoon in swimming, races, and softball as the weather was ideal. The Lindsay letter carriers played in a softball tournament against Oshawa and Peterborough mailmen, being in each case successful in defeating the teams. In Tug-of-War, the Peterborough men won with Lindsay rating second. After supper, three mailmen who have spent twenty-five years in the service of the Government as letter-carriers, were presented with beautiful travelling bags and their wives with boxes of chocolates, the address being read by the Postmaster, Charles Lacheur. Next year's picnic was planned and it was decided that it will be sponsored by the Oshawa men. It is expected that it will be held at Cream of Barley Camp near Bowmanville. President Bert Brown, of Lindsay Letter Carrier, and the President of Oshawa thanked Peterborough for a very delightful time. After singing of "God Save the King" the picnickers departed for their respective homes.

OBITUARY

JOSEPH MILANEY

Funeral services for the late Joseph Milaney whose death occurred on Friday after a long illness were held on Monday morning from the residence of David Garvey of Douro to St. Lukes Church, Downeyville, where requiem mass was sung by Rev. J. J. Garvey of Lakefield. Rev. V. G. McFadden, parish priest of Downeyville preached a very eloquent sermon to the congregation on "Death."

Interment followed in the family plot at the Downeyville cemetery with graveside services conducted by Rev. V. G. McFadden, assisted by Rev. J. J. Garvey and Father Houlihan. Present at the funeral from a distance were his parents, Mr. and Mrs. Luke Milaney and sons, Fergus and Gerald from Alberta, Mr. and Mrs. Luke Milaney, Jr. of Ottawa, Mr. and Mrs. P. Healey and Albert Ryan of Peterborough, Mr. and Mrs. Vincent Moher and P. G. Towns and family, John Sheehan and Wm. Garvey of Douro.

Pallbearers were Albert Lucas, Luke Milaney, David Garvey, Fergus Milaney, Charles Lucas and Leo Shine.

Letter Carried On Ill-Fated Airplane Arrives In City After Seven Months

Postmarked at Huntingdon Park, California on December 14, 1936 an air mail letter to Mrs. C. J. Alcock, 577 Chamberlain street from her sister Mrs. Frank M. Heafield, has only just been delivered after an interval of over seven months.

The letter was on an ill-fated mail plane that crashed in a mountain blizzard last winter. An official notation on the envelope, placed there by United States postal authorities states: "Damage done to air mail interrupted near Salt Lake City, Utah, December 18, 1936."

Frank M. Heafield, husband of the writer of the letter and brother-in-law of Mrs. Alcock was here on a five weeks visit when the letter was received. He returned to California today

PHOTO IS WANTED BY RAILWAY BOARD

"Can't Prevent People From Running Into Trains," Alderman Gordon Says.

"You can't prevent people from running into trains," Alderman Gordon commented Tuesday night when Alderman Glover enquired whether any progress was being made with proposed signs at the C.N.R. at Romaine and George streets.

It seems the council has to submit a photograph of the locality and the signs to the Railway Board for their approval, and a sketch of the recommended sign is being made by City Engineer Parsons.

"We seem to be just shadow boxing," Alderman Dutton remarked. "Why is it necessary to get sketches of signs which we know the Department has already approved. We have been talking about this since last winter, and don't seem to be getting anywhere."

Elsewhere it has been pointed out that every person who has driven a car against a train at the Romaine street crossing on George street was a resident of the city, and aware of the danger.

One citizen questioned the effectiveness of signs, and suggested that nothing less than gates would stop some of the people who take numerous chances in driving over that crossing.

Armed Forces Of China And Japan

Comparison of military strength of Chinese and Japanese in the Peiping-Tientsin area gives the edge to China, although observers say the Chinese forces are far inferior to Japan's in matter of discipline, organization and equipment. The comparative sizes of the Sino-Japanese armies in China at the start of hostilities are shown on this map.

Sewage Plant Amendment Is Defeated When City Council Divides Evenly On Question

Dominion Railway Board Refused Crossing at Rubidge Street.

AUGUST MEETING.

The city council disposed of a light sheaf of business at its August meeting Tuesday night in a comparatively brief session of an hour and five minutes.

Only one minor incident varied the routine, an amendment by Alderman McIntyre on which the vote was recorded at his request, the council dividing evenly, as a result of the temporary roster of ten members since the resignation of the former Alderman M. R. Sloan.

Alderman McIntyre objected to a clause in the Board of Works report, presented by Alderman Juby, recommending that information be obtained regarding the latest approved methods of sewage disposal.

"I don't think it is good judgment for us to take the initiative in prying into that question," Alderman McIntyre said. "That is the same as admitting that we are not right. Let the suggestion come from the Department of Health. I think that would be time enough for us to start something because it means that a lot of money will have to be spent by the ratepayers. We have already spent a lot on the sewage disposal system and the chances are we will have to spend a lot more. With the flow of water in the Otonabee I think we are getting along all right, and I think it is a mistake to let that recommendation go through.'

"That is what I have been contending all along," Mayor Macdonald remarked as he called for the ayes and nays in compliance with Ald. McIntyre's request for a record of the vote.

The division was as follows on the McIntyre amendment—Ayes: Aldermen Stocker, Cotton, Juby, McIntyre and Mayor Macdonald.

Nays: Aldermen Wilson Hamilton, Glover, Dutton and Gordon.

The amendment was declared lost, and the Board's report was adopted.

Fire Loss $137

Chief Gimblett reported thirty seven fire alarms last month for a total damage loss of $137.

Relief expenditure for July was $4,745.40, City Clerk Armstrong reported.

City Enginer Parsons informed the council that 39 building permits were let in July for a total investment of $26,610, including six dwelling valued at $15,300.

Shell Right of Way

The Shell Oil Company's agreement with the city for a right of way through the municipal yard on Townsend street was passed in 1929 for a ten-year period. Construction of the new wire fence around the city's property south of the C.P.R. involved the continuance of this right, and the company agreed to pay for the cost of a gate.

"We'll expect them to see that the gate is kept closed," Alderman Stocker said, "otherwise there was no use building the fence."

Alderman Dutton remarked that the company would no doubt show courtesy to the city in undertaking to keep the gate locked after working hours at the municipal yard; and the provision of a gate for the Shell trucks was authorized by Alderman Glover's motion, seconded by Alderman Cotton, the company to pay that item of expense.

Crossing Refused

City Clerk Armstrong read a letter from the Dominion Railway Board announcing its refusal of the application for a crossing over the C.N.R. tracks at Rubidge street north to afford a rear entrance into a section of the old Wm. Hamilton Company's buildings which are now used by Beatty Brothers' transport trucks. The front entrance is off Reid street. City Solicitor Corkery said that the Railway Commission was opposed to opening level crossings over railways, and that was probably the reason for the rejection of this application.

The Rambling REPORTERS

SOMEWHAT OF A CROONER

Being a Labor organizer requires something more than an ability at simple demagogry. For instance, an ability to croon comes in handy at times.

Again last evening while Auburn and Bonner-Worth strikers were enjoying a sing-song before the opening of their rally in the East City Community Hall, Organizer Alex Welch entertained with vocal solo offerings of popular numbers.

"If we have to put up with this I'd rather go back to work," one member of the audience was heard to wise-crack.

"As a crooner, he's a good organizer," another declared.

However, the heavy applause indicated the great majority of the gathering enjoyed the effort of the hard-bitten but popular strike leader.—C.P.K.

HARD ON DOBBIN

Although we did not see this, it is vouched for by several outstanding citizens whose reputations as men of truth have never been questioned.

On Tuesday, afternoon a Smith township farmer pulled his horse up on Charlotte street behind a gas wagon of ancient vintage. He thought he recognized the car as that which belonged to his neighbor, so not seeing a tying post handy he tied Dobbin to the rear bumper. A few minutes later the the owner of the car came along, his parking limit expired, and with one eye on lookout for the "cops." Not seeing Dobbin tied to the bumper, he got in and started the car. There came a sudden yank and the halter pulled off Dobbin's head and was last seen being dragged along Charlotte street. To end the story, Dobbin being a wise, old horse, did not move and when his owner came along he had to go and purchase a new halter before he could get home.—C.

TOURIST CAMP IS BEAUTIFUL PARK

Camp Registered Its Peak Crowd Over Week-end Alderman Stocker Reports.

Peterborough's new tourist camp on the river below Hunter street registered its peak crowd on the holiday, and Alderman Stocker says the visitors were delighted with the site and the complete and convenient accommodation that has been provided. Some of them have been catching bass and pickerel off the camp site, and they all say that it won't be long until the park is crowded, as soon as its attractiveness becomes generally known.

"Several local women told me a few days ago that they had no idea we had such a beautiful riverside park at Hunter street," Mayor Macdonald said. They went there for a picnic and were greatly pleased with it. They told me that few of the citizens know what the council has accomplished there in the last few years."

Alderman Glover commented that the council would eventually realize that the Stuart Drive property should be acquired by the community.

3 REGATTAS LEFT RICE LAKE AREA

Demonstration of Canoemanship is Planned for Wallace Point Regatta.

There were no regattas scheduled for to-day in the district, the aquatin events for this week having been run off on the Civic Holiday.

The next scheduled event is the annual regatta at Wallace Point on Wednesday afternoon of next week, which is to be staged under auspices of Wallace Point Canoe Club, of which Jack Devell is president.

A large list of entries is expected for this regatta, and contestants are reminded that all boats used are supplied by the club, thus obviating the necessity of anyone bringing their own craft.

As a special feature of this year's regatta at Wallace Point, it is announced a demonstration of canoemanship is to be presented, showing what to do and what not to do in the handling of a canoe.

Other scheduled regattas are as follows: August 18, Alderville; August 25, Bewdley.

Where They Get 'Em.

A 20-pound muskie was caught in the Otonabee river on Saturday just at the foot of Nick's Riverside Camp on the Lakefield road. The big fish was landed by "Hunk" and Joe Vinette while casting.

Kingston Full Game Ahead Of Battling Oshawa Outfit In Fight For C.O.B.L. Lead

Napanee May Replace Petes in Qualifying Semi-final Series.

AMATEUR SUMMARY.

Stratford and London Providing Fireworks For Inter-county Lead.

TORONTO, August 4 — (C.P.). — With playoffs near in Ontario's three Senior baseball groups only one team has been definitely eliminated. Thorold Mountaineers dropped out of the Niagara District contention after opening their schedule like champions.

Five of the six Niagara District teams have playoff hopes and tonight's two final games, postponed from earlier in the schedule, will decide which teams will line up against St. Catharines, Merriton and Niagara Falls.

Port Colborne Sailors and Welland will know their fate after Welland meets Merriton. The Sailors' hopes are veiled with the Alliance team, as their schedule is already complete. A win for Welland and a defeat of Niagara Falls by St. Catharines will create a three-way tie for third place. A sudden-death play is likely in such event.

The Niagara playoffs are slated to start Saturday, with the first-place team meeting the third and the second the fourth in parallel three-game series. St. Catharines leads Merriton by one game and a sudden-death game may be necessary to decide the top-place team.

The Surprise Team

Merriton Alliance have been the surprise team of the province this season. Low in the cellar of the league after the first six games Alliance's long losing streak was suddenly napped. Merriton went on to score eight straight wins—best record in Ontario ball this year—and may yet top the Niagara League.

The Central Ontario Baseball League schedule ends Saturday, August 14, and the playoffs will start the following week. All season, Kingston Ponies have been alternating in the loop lead with Oshawa Motors, last year's Ontario Baseball Amateur Association champions. Right now Kingston is a full game ahead of Oshawa, with Peterborough and Napanee far, far behind.

May Replace Petes

Second and third teams of the C.O.B.L. will play a best-two-in-three series for the right to meet the leaders in a five-game finale. Napanee, after losing studiously most of the season, has developed a stubborn streak in the last two weeks, and the Gibbards may yet win a playoff spot at the expense of the Petes.

The re-vamped senior intercounty circuit is embroiled in a four-team playoff battle with the season to end a week from to-day. Brantford has only a mathematical chance of overtaking Strathroy, last year's provincial intermediate champs, while Stratford and London are fighting for first place. The Nationals have a half-game edge on London, but the latter team has a chance to even things in to-day's game with Strathroy.

Following are the standings in the three senior groups to-day:

NIAGARA DISTRICT.

	W.	L.	PC.
St. Catharines	12	7	.632
Merriton	11	8	.579
Niagara Falls	10	9	.526
Port Colborne	10	10	.500
Welland	9	10	.474
Thorold	6	14	.300

CENTRAL ONTARIO.

	W.	L.	PC.
Kingston	13	5	.722
Oshawa	13	7	.650
Peterborough	7	13	.350
Napanee	5	13	.278

INTERCOUNTY.

	W.	L.	PC.
Stratford	11	6	.647
London	10	6	.625
Strathroy	7	10	.412
Brantford	5	11	.312

Golf Notes

PETERBOROUGH GOLF CLUB.

Another successful sweepstake was held here on Saturday with prizes for the two best net in two groups, 20 and under, 2 and over. In Group A, C. S. Cummer took top honors with a nice net of 66. R. E. Cutting took the second place prize playing right to his handicap netting a 69. In Group B, out hole-in-one artist, E. G. Clark, played one of his brilliant rounds to net 67. Second prize went to M. G. Hardill, who hooked and sliced around for a net of 68.

Other scores were: Stan Payne 73, J. H. Vernor 75, G. Manlece 70, Dr. Weldon 70, George Leeming 73, W. E. Lloyd 73, Dr. C. B. Waite 72, M. Shaver 70, F. S. Potter 79, D. B. Falkner 70, O. A. DeGraw 74, T. T. Gentles 74, J. F. Strickland 70, J. R. Marshall 72, C. S. Cummer 66, J. McKercher 74.

CLUB CHAMPIONSHIP.
(First Round Results.)

R. Abbott beat J. L. James 5 up and 4 to play.

Tom Holyman beat J. E. Eason, 3 up and 2 to play.

W. A. Elliott beat C. V. Elliott, 4 up and 3 to play.

H. T. Bradburn beat J. R. Thornton, 3 up and 4 to play.

O. A. DeGraw beat L. Reid, 4 up and 3 to play.

T. T. Gentles beat E. Westbye, 1 up.

Dr. J. C. Green beat R. Storey.

Stan Payne won by default from D. T. Diplock.

PETERBOROUGH CLUB

C.L.G.U. Day again saw a good field participate for the best net 18 holes and putting on 9th green. The best net went to Mrs. C. G. Graham, who repeated her last week's performance by leading the field with a net 74, two under par for the ladies. Mrs. B. D. Hall won the putting contest with a 3-2-1-1—7.

Winners of the case of Coca-Cola for a birdie on the par 3, 16th hole to date are: R. J. Thornton, R. Abbott, Dr. Wright of Keene. Winners on par 4, 14th hole are: O. A. Degraw, T. T. Gentles, W. A. Elliott.

Complete Auto Service
Motor Repairs,
Body Bumping, Re-Painting
J. J. DUFFUS CO.
Telephone 1760. 24 Hour Service

Probe Is Ordered In Fighter's Death

PITTSBURG, Aug. 4.—(AP)—Deputy Coroner J. L. Davidson ordered a "thorough investigation" today into the death last night of Johnny Page, Chicago lightweight, 24 hours after he was knocked out by Eddie Zivic.

Davidson said a post mortem would be held and he would question Zivic, Page's handlers, the examining physicians and ring officials.

A brain concussion caused the death of the 22-year-old fighter who crumpled under a smashing right to the head in the ninth round of a scheduled 10-round semi-final match Monday night.

BELMONT LEADS IN 5TH INNING

But Game is Called With Lake Gang Holding 9 to 7 Advantage.

KAWARTHA LEAGUE.

(Examiner Correspondence.)

HASTINGS, Aug. 4. — Belmont Lake had a 9 to 7 lead over Hasting juniors last night (Tuesday) in a five innings Kawartha Junior Softball League game. The rules of the league say that all games must be 7 innings so this one will have to be replayed.

Belmont scored three in the second innings on three errors and a walk. They scored six in the third that saw McCoy, Hasting's star pitcher, blow-up. They were scored on four walks, three hits and an error.

Hastings scored two in the first on a hit, a walk and an error. They scored another in the second on a walk, an error and Radfords double. Hastings finished the scoring in the third when they scored three on two hits and two errors.

Brunton, on the hilltop for Belmont, struck out eleven men as he let Hastings down with four hits and walked two.

McCoy, for Hastings, alowed five hits, struck out one and walked five in the three innings he pitched. McKee, his successor, allowed one hit, struck out one and walked one.

Turner's hard running catch of Hunter's long lofty fly in the fourth was the highlight of the game. The teams:

Belmont—Murry 3b, Cliff Wrightly ss, Rogers 1b, Cec. Wrightly c, Steenburg 3b, Brooks lf, Cooper cf, Hunter rf, Brunton p.

Hastings—Radford 1b, McKee c, p, R. Scriver cf, McCoy p, c, Brinklow 2b, Stickles 3b, Turner lf, Puffer ss, V. Scriver rf.

Score by inning	R.	H.	E.
Hastings	2	1	3
Belmont	3	6	0

Umpires— Herrington at plate, Jones and Wilson on bases.

LOCALS SWAMPED IN TORONTO GAME

Dentonia Park Eleven Gains Victory By 130 Runs and 3 Wickets.

The ePterborough club travelled to Toronto on Civic Holiday to play a return match with Dentonia Park and the game resulted i na win for Dentonia Park by 186 runs and three wickets. Peterborough 52, Dentonia 186 for seven wickets.

Following is full score and analysis which shows the course of the play.

Peterborough

J. Lawrence, b Spence	7
E. Stewart, hit wkt, b Spence	7
G. Langhorne, b Spence	0
F. Smith, stp Boyden, b Spence	0
F. Dyer, ct Spence Jr. b Spence	18
G. Lorne, b Boyden	2
G. Caird, b A. Gallagher	0
F. Montgomery, b D. Gallagher	0
R. N. Stuart, not out	2
J. Barrie, b T. Gallagher	1
J. Lorne, ct. Boyden, b D. Gallagher	0
Extras	15
	52

Dentonia Park

D. Gallagher, ct sub, b Caird	96
E. Spence Jr., b Dyer	43
E. Wye, lbw b Caird	11
A. Gallagher, b Dyer	5
B. Back, b Dyer	0
J. Rees, b Caird	7
E. Boyden, b Dyer	0
F. Haourt, not out	19
Extras	7
For 7 wickets	188

Bowling Analysis.

	O	M	R	W
F. Dyer	24	3	74	4
J. Lawrence	14	3	60	0
G. Caird	9.2	0	48	3

WILLOW WIELDING FEATURES GAME

Orioles Triumph Over Royals 10-2—Red Wings Blank Giants 1 to 0.

TORONTO, Aug. 4 (C.P.). — It's now or never for Baltimore Orioles, and the Birds believe their big guns are equal to the task.

In seventh place, 6½ games out of the first division with little more than a month of the season to go, the Marylanders are faced with a situation that International League observers would have labelled ridiculous at the start of the season. Pre-season favorites to cop the pennant, they'll have to hustle every minute of the way to make fourth place and a playoff berth.

It was several of last year's standbys who brought Orioles a 10-2 triumph over Montreal Royals last night. Big "Pooch" Puccinelli, Woody Abernathy, and Smokey Joe Martin wielded the heavy clubs. They belted out seven of 13 hits made off Lauri Myllykangas, drove home six of 10 runs, and smashed out a home run apiece.

Another second division club with playoff visions, Rochester Red Wings blanked Jersey City Giants 1-0 behind the three-hit pitching of Nube Kleinke. Rollie Stiles pitched seven-hit ball for the Jerseys, but a single by Estil Crabtree in the sixth scored the winning marker.

Newark Bears, off on another of their victory sprees, chalked up their fifth in a row by walloping Buffalo 6-4.

TOP + OSSERS *In the Majors*

JOE BOWMAN.

Joseph Emil Bowman, six-foot two-inch right-hander, now with the Pittsburg Pirates, but lately of the Phillies and the Giants, began his career as an outfielder on the Pacific Coast. His throwing arm, however, was remarkable and he turned to pitching.

For the first time in his big league career, Joe apparently is headed for a good season. Always a promising pitcher in the minors, Joe continually fell down upon reaching the majors.

Noted for his overhand delivery, Joe is currently pitching great ball for the Pirates and is one of their mound mainstays. Perhaps the fact he has become a regular pitcher has something to do with his showing this season. He likes work.

Joe's first baseball was with Pueblo in 1929. He was transferred to Portland and then farmed to Omaha and recalled. The Philadelphia Athletics purchased him in 1931. He was again released to Portland, where he won 23 games in 1933.

That record was good enough for the Giants and Bill Terry bought him. He pitched in 30 games, winning five and losing four. In 1934 he was traded with several other players to the Phillies for Dick Bartell.

With the Phils Joe won seven and lost 10 in 1935 and won nine and lost 20 last year.

Joe is 27 years old, bats left-handed, and was born in Kansas City, Mo.

OFFICERS ELECTED FOR FOOTBALL CLUB

Chalk Talks For Prospective Players Expected to Begin This Week.

Orfuns' Rugby Club was re-organized for the 1937 season here last evening at a large and enthusiastic general meeting in the Y.M.C.A. Officers were re-elected, reports presented, a raffle to raise funds decided upon, general plans made, and an early training schedule agreed upon. Dr. F. C. Neal was chairman and some 35 enthusiasts were on hand.

Officers re-elected for this season were: President, L. M. Brooks; first vice-president, H. A. Cranfield; second vice-president, Vic Hamilton; secretary-manager, James Morley; treasurer, Walter Jackson. The officers will name an executive shortly, and a list of the honorary officers will be made out. The coach will be appointed at an executive meeting, to be held this Thursday night.

It was decided to begin chalk talks for prospective players later this week, and to begin outdoor training within two weeks in order to have the squad in good condition for the start of the grid season about six weeks away. A probable four-team grouping of Orfuns, Oshawa, Cobourg and a Belleville-Trenton combine, was mooted. A check-up on local grounds will be made at once.

The financial report was presented to the gathering. It showed the 1936 gate receipts to total $402.96 and a raffle to bring in $271.59, which with donations of $26.00 and cash on hand of $25.68, made a complete total of $725.22. Disbursements included $86.50 for outstanding 1936 accounts, equipment of $138.54, raffle coats $33.00, windbreakers and crests for players $240.60, referees' fees, $27.00, O.R.F.U. expenses $29.50, transportation $57.77, meals $83.60 and other expenditures of $112.96—a total of $722.97. A balance on hand of $2.25 was shown.

It was decided to run a raffle right away to gain sufficient funds to start the 1937 season properly. Possibly an outboard motor or a boat will be put up for a major prize. Some of the prizes donated already include: Mix-Master from the C.G.E., golf clubs and bag from the Pla-Mor sports store, Shirley Temple doll from the C.D.S., cord of wood from H. B. Taylor and Son, and $10 in flowers from Turnbull's Flower Shop. Further plans will be made at the executive meeting tomorrow evening.

Wrestling Last Night

(By The Associated Press)

San Francisco.—Pat Fraley, 210, Boston, defeated Sandor Szabo, 216, Hungary (two out of three falls).

San Diego, Calif.—Dean Detton, 205, Salt Lake City, defeated Nick Lutze, 205, Venice, Calif. (two out of three falls).

SPORTS DAY by DAY

Digging Up the Local Dirt With the Odd Chuckle or Two

By CEC. PERDUE

IT COMES about that here tonight—unless the weather welshes—a ball game will be played by twilight in Riverside Park, commencing at 6.15 or so o'clock. This tussle is between Oshawa GM-men and the Peterborough Petes, but the home team will not be the home team. That is to say the visiting club will be the home team and the home club wil be the visiting team. All of which might be confusing if it were not for the fact that the game has been transferred here from Oshawa—owing to trouble getting grounds there tonight—and hence Oshawa will be the home team this p.m. These teams have put up some excellent jousts through the summer and will be in there playing for keeps this time, too. So it should draw a big midweek crowd.

* * * * * *

"WHAT do we have to do to win ball games?" Manager Fred Collins is figuring these days. Aside from a couple of bad pastings, just about all the Petes' losses this year have been tough ones to take. Either by narrow scores or ninth-inning rallies for the other club. Look at those two heart-breakers over the last weekend, the loss to Oshawa in Cobourg Saturday and the defeat in Kingston on Monday. The latter saw Jakafby twirl three-hit ball but lose a 2-0 decision. Sure, local errors have been costly, and yet the Petes have been getting the best infielding in the loop most of the summer. Fewer errors but much more offensive ones, it seems.

* * * *

AND when we get the pitching we fall down like an airplane in a spin with the bats. But when the club is getting a dozen or so safe blows in a game the local hurling is donating the other club with 16 or 18 hits! We haven't a great ball club, but on paper we have a pretty fair outfit. Yet the squad is well down in third place and battling bitterly to keep a nose in front of Napanee in the cellar. If the Naps ever pass 'em, the Petes are again out of the loop playoffs. And the schedule is nearly over. Playoffs will be starting within two weeks. Dunno if we'll see them or not, though.

* * * * * *

AS FOR tonight, both C.O.B.L. games are plenty important. The Naps play Kingston and they want a win badly as the Petes do 'gainst Oshawa here. Also the Ponies and GM-men are scrapping for the top slot and they want a win in a big way tonight. So we doubt if the Ponies will slough off to let the Gibbards romp through to a win—the Daleyites preferring maybe to have Napanee in the playoffs, owing to shorter distance—just yet awhile. We wouldn't be surprised to see some jockeying shortly, but hardly this eve.

* * * * * *

KEENE GALS couldn't field a full team at the Bowl last p.m. so they had to default to Westclox, though an exhibition game was run off and Keene capped a 6-3 win. Down in Cobourg last Friday, managers and umps disagreed over ground rules and peeved fans crowded the diamond—where Westclox were winning a 14-12 tilt—with police finally having to remove some of the nickel customers. It was a stormy struggle. The way things are now, just one game remains in this second half, a replay tie tilt between Omemee and Keene and it will be run off here this Thursday. Westclox are safe on top with Cobourg next and then Keene. If Keene beats Omemee then a Keene-Cobourg playoff will be necessary to break a deadlock, the winner then meeting Westclox for second-half honors. If Omemee wins, then it's Cobourg and ye Clockmakers in the sectional playoffs. Cobourg took the first half.

* * * * * *

UP AT Central last night, Westclox men softballers defeated the Motorists 8 to 1, in the first of the four-in-seven serial to declare an O.A.S.A. playdown team. No more in this series till next week, but these round-robin series games—for the Taylor Trophy—are listed for this week: Omemee vs. Young Petes here tonight, Young Petes vs. Westclox on Thursday, Westclox vs. Motorists on Friday, and Motorists vs. Omemee here Saturday. All games at seven o'clock, and Omemee has agreed to be here on time for these playoff tussles. Last night saw Westclox have one big frame to bat Shine out for the win. Naish and Strickland twirled nifty ball and both teams made it a swell scrap, aside from that one bulky inning.

* * * * * *

A FINE grid meeting here last e'en with some 35 gees on deck. They discussed things thoroughly and made a definite start in the work of re-organizing. Elected officers, made plans for a raffle, presented reports, discussed grouping an ddecided on early training. Chalk talks may start this week with outdoor drills scheduled for about two weeks from now. Looks like a four-team group, Orfuns, Oshawa, Cobourg and a Belleville-Trenton combine. Executive meeting will be held tomorrow eve when other matters will be cleaned up. These acting officers will run the club again: Prexy, Lou Brooks; first vice, H. A. Cranfield; second vice, Vic Hamilton; secretary-manager, Jim Morley; treasurer, Walter Jackson; with an executive to be named. Also a list of honorary officers. Dr. F. C. Neal presided last night. Probably Bill Turnbull will be re-appointed coach. Complete dope on the meeting is in tonight.

* * * * * *

AUBURNS' remaining home lacrosse games are: Friday (next) Norwood here, and Aug. 13th Belleville here. The locals play at Oshawa next Monday and with Belleville in Wellington at 8.15 (standard time) Aug. 11th. Also in Norwood on Aug. 17th. Then the playoffs. New Toronto would have played an exhibition tilt here Aug. 20th but the local officials decided not to run a counter attraction to the Peterborough Exhibition at that time. Bud Fisher is referee Friday. Emmett Creighton is out with a cracked rib and will be missed a lot as he is going good. A practise is called for tonight at seven with all players urged to be on deck. Following last week's games, the Auburns are out of the red financially and can now put by a bit of dough for playoff expenses.

* * * * * *

HITHER and yawn: The Napanee-Kingston game, moved up to last night, had to be postponed on account of rain....Ogden pitched good ball and had great support at bat and afield Monday to give Oshawa a 6-4 win over Napanee,..."A lovely ball game," the Kingston scribe says of the Petes' 2-0 loss to Kingston on the holiday....Vinny Utronka pitched seven-hit ball and fanned five as his St. Kitt's team took a 15-5 nod over Welland last eve....Mac McWilliams and Fred Scates rate a lot of credit for putting over the Bridgenorth softball tourney on Civic Holiday....And both the Kawartha Motorcycle Club and the Lions Club deserve orchids for the motorbike show here that day....Leo: At least two of the '36 gridders told us that....Local softball fans at men's and gals' games ought to dig a bit deeper for change now during playoff tussles....Len Smith of the Star Weekly writes a long and interesting article on Central Ontario lacrosse; we'll run a bit of it one of these days....Harold Frost, pre-war puckster here, visited the city the other day and called in at this office....Not so many more shopping days till Christmas, what?

RANGER FAVORED TO RETAIN TROPHY

Coveted America's Cup Held in United States Since 1851.

NEWPORT, R.I., Aug. 4.—(CP)—Two races down to the fleet defender Ranger, Endeavour II, British challenger for the America's Cup, faced her third sailing engagement today with Harold S. Vanderbilt's craft which, in the opinion of yachtsmen here, remained an overwhelming favorite to retain the trophy. This opinion prevailed in spite of changes made in T. O. M. Sopwith's boat. Her trim has been changed. She was lightened of more than 5,000 pound of lead ballast yesterday in the hope the big blue invader would become a more formidable contender in the light weather prevailing off this port at this season of the year.

Ranger needs two more triumphs in the best-of-seven series to turn back the 16th attempt of the British Empire to recover the cup held in the United States since 1851.

The two previous races of the current series, Saturday and Monday, were won decisively by the defender with Endeavour II so far behind she was almost out of sight in the fog.

This yachting capital, meantime, took on a gala complexion in tribute to Her Majesty Queen Elizabeth on her birthday. Custodian of the America's Cup, the New York Yacht Club ordered its members to dress ship on the fleet assembled here for the races.

H.M.S. York, flagship of the West Indies and North Atlantic squadron, dressed ship at sunrise and at noon will fire a royal salute.

The course for today's race will be 15 miles to windward and return, the same as last Saturday.

Lawn Bowling

By HERB MARTIN

Four rinks from District 14 will be here tonight on the local greens to play in the district lawn bowling finals. There will be four pairs of doubles and four singles. The winners advance into the Provincial playoffs in Toronto.

Yesterday's Stars

(By the Associated Press)

Bill Dickey and Lou Gehrig, Yankees—Dickey's home run with three on beat White Sox 5-3 in second game; Gehrig's 22nd with two on sent Yanks off to 7-2 win in opener.

Earle Brucker, Athletics — His fifth inning home run gave A's 2-1 win over Tommy Bridges and the Tigers.

Johnny Stone, Senators—Singled with bases full in 12th to give Washington 3-2 win over Browns.

Gus Suhr and Al Todd, Pirates—Suhr singled home winning runs to win opener in ninth 5-4; Todd hit two triples, double and single in second game to lead 10-4 triumph.

Al Hollingsworth and Chick Hafey, Reds—Hollingsworth held Giants to six hits and Hafey singled home winning run as Reds won in 10th, 3-2.

Bill Lee, Cubs—Stopped Phillies with three hits to win his 12th vitory, 4-1.

Terry Moore, Cards—His homer with two on in seventh gave Cards 3-2 verdict over Bees.

AMATEURS EVEN SERIES

BRISBANE, Australia—(CP). — England's amateur soccer team won the second "test" against Australia 4-0, to even the series.

SMYTHE'S LEAFS TURN SOFTBALLERS

Hockey Gang Takes Part in Hastings Sports Day on August 11.

(Examiner Correspondence.)

HASTINGS, Aug. 4. — Connie Smythe's Maple Leaf hockey team of Toronto, will participate in the sports day to be held here in Hastings on August 11, according to latest information received from "Dit" Clapper of the Boston Bruins hockey team, who is acting as chairman of the Sports Committee here, it was learned last night at a meeting of the various committees held in the Clarendon Hotel.

The feature event of the afternoon performances will be a softball tournament in which teams from Keene, Havelock, Norwood and Hastings will take part. It was undecided at the meeting last night whether to match the winner of the four teams or to pick the outstanding players of each team in a final game with the Maple Leafs.

For the street dance in the evening, amplifiers have been obtained from Brighton. The dance will be held on the main street on the evening of August 11, commencing at 8.30, and will continue until 2 a.m. There will be one single fence enclosing the dance area, thereby eliminating two separate gate charges. Extra lighting will be added along with the colored lights which are a permanent fixture. For the entertainment of those who are not dancing, there will be games and refreshment booths. All proceeds are to be spent for the improvement of the park.

RIDES FOR AGA KHAN

NEWMARKET, England — (CP). —Jockey C. Smirke, one of the most successful riders in English racing to-day, despite his 119 pounds, has been retained by the Aga Khan for next year.

Westclox Defeated In Exhibition Game

Keene defeated Westclox girls, 6-3, last night at the Bowl in an exhibition softball game. It was listed as a scheduled game but Keene had to default when unable to field a full team, and the squads played an exhibition number instead. B. McDowell twirled four-hit ball for Keene as she fanned five and walked four, while getting good support. M. Snowden was nicked for 12 safe hits while striking out three and walking three. Her support was fair.

Hard and timely hitting gave Keene the verdict, especially in the fourth and fifth frames of the abbreviated contest. T. Mills of Keene hit a homer and single while Irene Short and M. Allison had doubles. Fielding features were supplied by A. Sturgeon of Westclox and T. Mills of the winners. The teams:

Keene: H. Nelson, ss; M. Selkirk, cf; M. Joyce, 2b; B. McDowell, p; Irene Short, c; T. Mills, 1b; M. Miller, lf; Isebel Short, 3b; D. Edmunds, rf.

Westclox: I. Pavey, c; M. Ferguson, ss; M. Allison, 2b; M. Hawthorne, 3b; D. Merrett, lf; A. Sturgeon, cf; J. McCrank, rf; M. Snowden, p; A. Livingston, 1b.

Keene	100	230	0—6 12 2
Westclox	102	000	0—3 4 3

WAS HIS FACE RED?

SAN FRANCISCO—(CP).—Steve Barath smacked a liner and bowed to the cheering crowd as he galloped round the bases. But the cheers were for Dominic DiMaggio, younger brother of New York Yankees' star, who made an "impossible catch."

MELODY INN
LAKEFIELD
Dancing Every Night
MOSE YOKOM AND HIS MUSIC
Featuring
JACK QUIGLEY
No Admission—Park Plan Dancing.
THURSDAY NIGHT
Square Dancing
RED MONCRIEF
Round Dancing
MOSE YOKOM
Admission 25c—Dancing Free

PETERBOROUGH DISTRICT
TENNIS CHAMPIONSHIPS
START MONDAY, AUGUST 9
(Entries Close Saturday, August 7)
Men's and Ladies' Singles—Men's and Ladies' Doubles—Mixed Doubles. FEE: Per Player Per Event, 50c; 3 Events, $1.25
Junior Singles for Boys and Girls 17 years and under. FEE: 25c
Games Played on Kawartha, Peterborough and Quaker Courts
Phone or Write: Max Cotton, 648 George St., Tel. 3308J; D. J. Emery, 120 Morrow St., Tel. 2474F or Clare Sullivan, 468 Gilmour St., Tel. 1287J.

TIMES HAVE CHANGED..

and TIRES, too!

Firestone Tires Have Kept *Ahead* of the Times With All These Extra Values

New Extra Rider Strip

2 Extra Cord Plies Under the Tread

Gum-Dipped Cords 25 to 40% Longer Mileage

Scientifically Designed Safety Tread

Firestone tires are different from all other tires. Only Firestone tires are Gum-Dipped. No other tire has this safety feature whereby eight extra pounds of rubber are absorbed in every hundred pounds of cords. This extra rubber saturates and insulates every fibre of every cord with fine, pure rubber—counteracts internal heat and friction, the greatest enemy of tire life.

In addition, Gum-Dipping safety-locks the fibres and plies together into an inseparable unit to form the strongest and safest tire body ever built. This and Firestone's 2 Extra Cord Plies under the tread, together with the new, wider, deeper and more rugged tread, gives you the longest, most carefree and economical tire mileage, with *safety at any speed.* Replace worn tires *now*—see the nearest Firestone Dealer today.

Firestone
HIGH SPEED TIRES

FIRESTONE GROUND GRIP TIRES
CURTIS
SERVICE STATION
288 Charlotte Street. Telephone 2482

FIRESTONE GROUND GRIP TIRES
HOOD & CUMMING
MOTORS LIMITED
276 George Telephone 2460

FIRESTONE GROUND GRIP TIRES
McINTOSH
SERVICE STATION
Park Hill Road. Tel. 3254
Vulcanizing Tires Is Our Specialty

Westclox Cops Playoff Tilt From Motorists By 8-1 Count

Bunch Bingles Off Shine in Third to Score Six Runs in Play-off Opener.

NAISH GETS WIN.

Westclox took and 8-1 victory over Motorists last night at Central in the first of the four-out-of-seven playoff series to declare an O.A.B.A. playdown team. A fair-sized crowd of fans saw the Clockmakers get six runs in a big third heat to cop the nod, the game otherwise being quite even and snappy. Aside from that six-run splurge the pitching was good on both sides, the hitting about even, but the fielding of the losers being wobbly in the first half. Westclox bunched their hits in the third.

Ted Naish hurled for the victors and scattered eight hits in a good mound performance as he walked four but had no strikeouts. His support was excellent, two double-plays helping him. Frank Shine started for Shortly Barrett's bunch but was nicked for two runs in the first and six in the third, giving way then to Bob Strickland. The latter hurled hitless ball the rest of the way in a fine showing while fanning one and walking one. His support was better than that shown Shine. The latter struck out one, gave 10 hits and one walk.

Lead At Bat

Bill Calladine and Starr led the Baptie boys at bat with two hits each. Playford, O'Leary and Dormer banged out triples. For Motorists, Weir, Strickland and McQuade led with two safeties each; there were no extra-base blows. Double plays, W. Calladine to Ellis, and Dormer to Ellis, with a nice catch by Starr to end the game were defensive features. Next game of this series may be played Thursday, but no official announcement was made at the conclusion of the first playoff tilt. The teams:

Motorists: Dorrington, 3b; Crary, 2b; Walsh, c; Shine, p. rf; Smith, 1b; Gainey, ss; White, rf; Strickland, p; Weir, lf; McQuade, cf.

Westclox: P. Calladine, c; Dormer, 3b; Kearns, rf; W. Calladine, 2b; Starr, ss; Playford, cf; Ellis, 1b; O'Leary, lf; Naish, p.

Score by innings: R. H. E.
Motorists .... 000 010 000—1 8 5
Westclox .... 206 000 00x—8 10 2
Umpires—Payne and Ranger.

BASEBALL RECORD

Results — Standings — Games.

INTERNATIONAL LEAGUE.

	Won.	Lost.	P.C.
Newark	76	29	.724
Montreal	54	45	.545
Buffalo	52	50	.510
Syracuse	55	53	.509
Toronto	50	54	.481
Rochester	50	57	.467
Baltimore	41	54	.432
Jersey City	35	71	.330

Yesterday's Results.

xToronto	7	Syracuse	6
Rochester	1	Jersey City	0
Newark	8	Buffalo	4

x—Ten innings.

Games today—Syracuse at Toronto; Montreal at Baltimore; Buffalo at Newark; Rochester at Jersey City.

NATIONAL LEAGUE.

	Won.	Lost.	P.C.
Chicago	60	32	.652
New York	50	40	.574
Pittsburg	49	43	.533
St. Louis	49	43	.533
Boston	45	49	.479
Cincinnati	38	52	.422
Brooklyn	38	54	.413
Philadelphia	38	58	.396

Yesterday's Results.

Pittsburg	5-10	Brooklyn	4-4
Chicago	4	Philadelphia	1
St. Louis	5	Boston	2
Cincinnati	3	New York	2

Games today—New York at Cincinnati; Philadelphia at Chicago; Boston at St. Louis; Brooklyn at Pittsburg.

AMERICAN LEAGUE.

	Won.	Lost.	P.C.
New York	62	29	.681
Chicago	57	38	.600
Boston	51	37	.580
Detroit	51	39	.567
Cleveland	43	45	.489
Washington	40	48	.455
St. Louis	29	62	.319
Philadelphia	27	62	.303

Yesterday's Results.

New York	7-5	Chicago	2-3
Boston	13	Cleveland	2
Philadelphia	2	Detroit	1

TORONTO SNAPS LOSING STREAK

Leafs Need Seventeen Hits to Nose Out Syracuse For 7-6 Victory.

CLEVER FIELDING.

MOUNT FOREST, Aug. 4.—Toronto Maple Leafs shaped their losing streak at six games here yesterday, but it took a total of seventeen base hits of various dimensions to edge out a close 7-6 decision in ten innings over Syracuse Chiefs in a scheduled international league game.

The teams put on a brilliant display of fielding despite the rough conditions existing in the outfield, while the better than 5,000 attendance, saw enough hits to last them for a week.

Three successive singles in the tenth after the first two men had been retired produced the winning run, although the Leafs had more than doubled the output of safeties gathered by their opponents during the regulation route.

Caldwell Holds Edge.

Earl Caldwell and Lefty George Hockette lasted the full game, with the veteran Leaf right hander having a distinct edge, outside of a rather disastrous fifth inning, which nested the Chief all their runs on five hits, a walk and an error.

BROKE TRAINING RULES

BIRMINGHAM, England (CP)—Speaking at the annual meeting of Aston Villa Football Club, F. W. Rinder, a director, declared breaches of training rules were a big factor in the team's descent to second league soccer.

Washington	3	St. Louis	2

Games today: Chicago at New York; Detroit at Philadelphia; St. Louis at Washington; Cleveland at Boston (2).

AMERICAN ASSOCIATION
(Night games)

Indianapolis	16	22	1
Milwaukee	4	12	2
Toledo	3	7	1
St. Paul	2	6	0
Louisville	2	12	0
Kansas City	5	9	1
Columbus	1	7	2
Minneapolis	7	9	0

They're Tops In Tennis Now

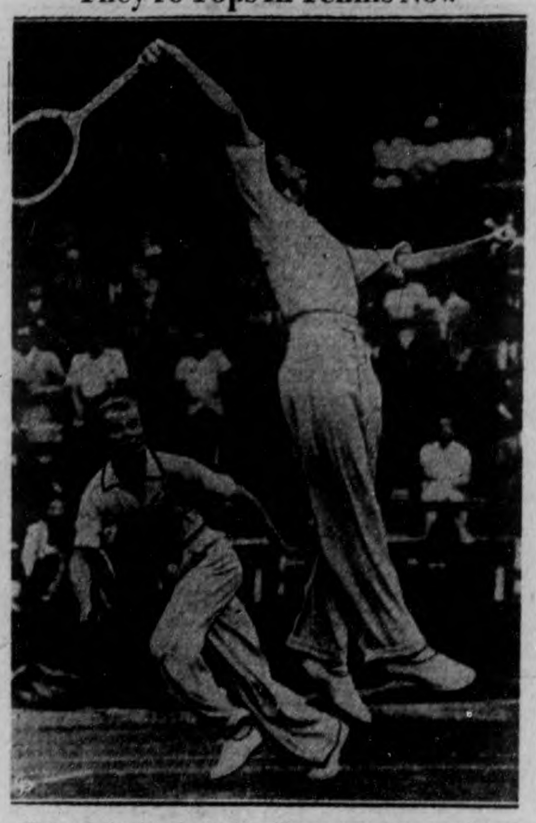

King of the tennis world with a vengeance now, is red-headed Don Budge, who after winning the world's singles championship at Wimbledon was spearhead of the United States attack that took the Davis Cup away from Britain. Here is the lanky Californian on the Wimbledone courts playing in a doubles match during the Davis Cup zone finals, with his partner Gene Mako. Mako is rushing in to back up brother Budge if he misses that drive, but Don doesn't miss. That's why he's world champion.

Promoter Jacobs Forces Tommy Farr To Wear Headgear While In Training

LONG BRANCH, N.J., Aug. 4—(CP)—Tommy Farr, Welsh challenger for Joe Louis' world heavyweight boxing crown, went ahead with his training today pledged to wear headgear and a mouthpiece in the ring from now until he keeps his August 26 date with the dusky champion.

Promoter Michael Strauss (Uncle Mike) Jacobs, with an eye to the $60,000 he posted for Farr to come here for the bout and an equal amount he is said to have spent promoting the show, was responsible for this decision.

Farr has disdained headgear except on two or three occasions when he tangled with his spar mates. After these brushes he told newspapermen the gear "worried me so much I could not look after my boxing."

But uncle Mike wants all of Farr in the ring when the Welshman meets Louis at Yankee Stadium and yesterday he handed down his head-gear edict.

Rounding Into Form.

POMPTON LAKES, N.J., Aug. 3—(CP)—Joe Louis weighed 202 pounds on the scales of his Pompton Lakes training camp today and appeared to be rapidly rounding into trim for his title go against Tommy Farr, British challenger, August 26.

Oshawa Motors Here Last Time To-night

Oshawa GM-men and the Petes clash tonight (Wednesday) at 6.15 o'clock here in Riverside Park. It is a C.O.B.I. fixture but is Oshawa's home game, transferred here due to the Motor City grounds being unavailable this evening. It will be the last scheduled appearance of the GM-men in Peterborough, though they may be seen here in loop playoffs. The Petes are but one fast game up on Napanee and they need the win badly to keep ahead of the Naps in the race for a third-place playoff berth as the schedule nears its finish. Oshawa is only one game behind Kingston and is trying hard to take the top slot. A Kingston-Napanee game tonight will also have a decided bearing on the standing.

Over the holiday weekend, the luckless locals dropped two tough ones away from home, though they deserved a win in both cases. It is doubtful if Fresh Ash will be back in uniform tonight, so some more juggling of players may be necessary. Russ Kitchen is the logical starting pitcher for the Petes, while Jack Turner is likely to do the Oshawa flinging, since Biddle is away on a honeymoon. It ought to be a fine battle between these clubs—both hot after a victory—and should pack in a huge midweek crowd of fans.

ELECTRICAL REPAIRS
Radios, Ranges, Washers, Refrigerators
JOHNSTON'S
Tel. 2123

WHITAKER FALLS TO TORONTO CLUB

St. Edmunds Triumphs By 42 Runs in Exhibition Cricket Match.

On Civic Holiday the Whitaker Club received a visit from St. Edmunds, Toronto. The result was a win for the visitors by 42 runs. Owing to the holiday neither team was able to field a full side, St. Edmunds playing with nine men and Whitakers with ten.

Following is the full score and analysis:

St. Edmunds.

H. Bolton, b Jefferson	21
W. Lee, b Hamilton	26
E. Briginshaw, b Wild	42
G. Bolton, b Wild	1
A. Peck, c Colbran, b Wild	0
D. Brown, b Wild	19
A. Williams, not out	8
W. Gouge, c Spencer, b Wild	2
C. Bond, b Wild	0
Extras	14
Total	134

Bowling Averages.

	O.	M.	R.	W
F. Jefferson	9	1	32	1
G. Colbran	9	3	16	0
A. Hamilton	10	0	46	1
J. Wild	10.3	4	27	6

Whitakers.

B. Roberts, b G. Boulton	11
R. Parks, c Peck, b H. Bolton	0
F. Jefferson, c Brown, b Briginshaw	7
A. Hamilton, b H. Bolton	20
G. Colbran, c G. Bolton, b Briginshaw	14
G. Haig, c Briginshaw, b Peck	12
J. Wild, c G. Bolton, b Briginshaw	2
T. Jones, c and b Briginshaw	4
F. Roberts, not out	15
H. Spencer, b Brown	3
Extras	1
Total	93

Fights Last Night

(By The Associated Press)

New York—Lou Camps, 132, New York, outpointed Willie Davis, 132½, Mexico (8).

Los Angeles—Eddie Simms, 198, Cleveland, outpointed Tom Beaupre, 196, Dallas, Texas (10).

Scranton, Pa.—Eddie Brink, 137, Scranton, knocked out Bucky Keyes, 139, Jersey City (5).

RADIO PROGRAMS

The programs listed are printed as issued by the stations and are subject to change.

Wednesday

(Afternoon DST)

4.45 P.M.
The Guiding Light (NBC) WBEN.
W. F. A., WGR
Dance Orch., KDKA
Academy of Medicine, WABC

5.00 P.M.
Organ Program (CBS) CFRB
Kidoodlers (NBC) CRCT
Eventide Echoes, CRCO
Animal News Club (NBC) WHAM

5.15 P.M.
While One City Sleeps (NBC) WBEN.
Four Stars, songs (CBS), CFRB
Dot and Pat (NBC) CRCT
Dot and Pat, WHAM
Women Make the News, WGR

5.30 P.M.
Don Winslow (NBC) WBEN.
Doris Kerr, songs, WGR.
Singing Lady (NBC) CRCT
Radioland Orchestra, WGR

5.45 P.M.
Johnnie Johnston, songs (NBC) WBEN
Meet the Orchestra, CRCT
Hawk's Trail, CFRB
Youth Speaks, WJR.
International Airs, WGR

6.00 Evening
Stock Quotations (CBC), CRCM.
Musical Interlude, CFRB
Jack Shannon, songs, WABC
Housenold Reveries, WBEN.

6.15 P.M.
Carol Deis, soprano, WEAF.
Evening News, CRCT.
Eton Boys, songs, CFRB
Eton Boys, songs, WABC
Overseas Program (CBC), CRCW

6.30 P.M.
Radiograms, WHAM.
Jim Hunter, news, CFRB.
News Bulletin, WGR
Roger Baker, sports, WGR

6.45 P.M.
Singing Waiters, WABC
Lowell Thomas (NBC) CRCT
Musical Program, CRCM

7.00 P.M.
Amos 'n Andy (NBC) WBEN
Poetic Melodies (CBS) WGR.
Easy Aces (NBC) WHAM.
Mining Broadcaster, CFRB
Artist Recital, CRCT
Concert Orchestra, WGN

7.15 P.M.
Nola Day (NBC) WJZ
Uncle Dave's Radio (NBC) WBEN.
Song Time (CBS) WGR

7.30 P.M.
Lum and Abner, WJZ.
News Commentator, WEAF
Books on Canada, CRCT
George Hall's Orch., CFRB
Bob Elson, sports, WGN

7.45 P.M.
Jean Sablon, songs (NBC) WEAF
Boake Carter, news (CBS), WGR
Musical Program (CBC), CRCT
Library Shelf, CFRB

8.00 P.M.
Merry - Go - Round (NBC) WHAM
One Man's Family (NBC) CRCT
Canvacade of America, WGR.
Syncopated Brevities (CBC), CRCM
Dancing Moods, CFRB

8.30 P.M.
Her Second Husband, drama (NBC) WJZ
Ken Murray's Show (CBS), CFRB
Wayne King's Orch. (NBC) WEAF
Marine Band (MBS) WGR
Lone Ranger, WGN.
Marine Band, CRCT

9.00 P.M.
Town Hall To-night (NBC), WEAF
Chesterfield Program (CBS) WABC
String Symphony (NBC), WJZ.
String Symphony, CRCT

RADIO HIGHLIGHTS

WEDNESDAY, AUGUST 4th, 1937

(DAYLIGHT SAVING TIME.)

2.45 P.M.—PEGGY WOOD CALLING (MBS)—CRCT.

8.00 P.M.—ONE MAN'S FAMILY (NBC)—Featuring Anthony Smythe—CRCT.

8.30 P.M.—KEN MURRAY'S SHOW (CBS)—Ken Murray, "Oswald"; Shirley Ross, Mariyn Stuart, Lud Gluskin's Orchestra; guest—CFRB, WGR.

9.00 P.M.—TOWN HALL TO-NIGHT — Walter O'Keefe, Alice Frost, Town Hall Quartette, and Peter Van Steeden's Orchestra—WEAF, WBEN.

9.00 P.M.—CHESTERFIELD PRESENTS (CBS) — Frank Parker, Andre Kostelanetz' Orchestra; Chorus; and David Ross—WABC, WJR.

9.00 P.M.—STRING SYMPHONY (CBC) — Soloists and Symphony Orchestra—WJZ

9.30 P.M.—BEAUTY BOX THEATRE (CBS)—Jessica Dragonette, soprano; Al Goodman's Orchestra—WABC, WJR, WKRW.

10.00 P.M.—THE HIT PARADE (NBC)—Richard Himber's Orchestra; Lucy Munroe, guest—WEAF.

10.00 P.M.—GANG BUSTERS (CBS)—Crime Dramas, by Phillips Lord—WABC, WJR.

10.30 P.M.—MINSTREL SHOW (NBC) — Gene Arnold—WHAM.

9.15 P.M.
Salon Interlude, WGR
Mel Hammill's Orch., CFRB
Variety Program, CFRB
To be announced, WHAM

9.30 P.M.
Beauty Box Theatre (CBS) WABC
Concert Champetrs (NBC), CRCT.
Dancing Moods, CFRB
Dance Orchestra, WGR
Joe Sanders' Orch., WGN

10.00 P.M.
The Hit Parade (NBC) WEAF
Gang busters (CBS) WABC
Automobile Vagabonds, CRCT

10.15 P.M.
Friendly Store, CFCF

10.30 P.M.
Sentimental Mood, WGR
Gogo de Lys, songs, WJR
Melodies from the Sky, WGR
Eb and Zeb, CFRB
Minstrel Show, WJZ
Alex Lajoie's Orch., CRCT

10.45 P.M.
Alistair Cook, news (NBC) WBEN
Late News Bulletin (CBC) CRCT
Mining on Review, CFRB

11.00 P.M.
Eddie Le Baron' Orchestra (NBC) WEAF
Stars Over Manhattan (CBS) WGR
Dance Orchestra (NBC) WJZ
Armchair Club, CFRB
Joe DeCourcey's Orch., CRCT

11.15 P.M.
Tommy Dorsey's Orch. (CBS) CFRB
Sports Review, WBEN
Joe de Courcey's Orch. (NBC) WGR
Paul Sabin's Orch., WEAF

11.30 P.M.
Emery Deutsch's Orch. (NBC) WHAM
Bernie Cummins' Orch. (CBS) CFRB
Barney Rapp's Orch., CRCT
Dick Jurgen's Orch., WGN

12 P.M.
Crawford's Orchestra (NBC), WJZ
Jan Garber's Orch. (CBS) WABC
Paul Whiteman's Orch. (NBC) WEAF
Guy Lombardo's Orch., WGR
News Bulletin, WJR.

Thursday

(Morning DST)

8.00 A.M.
Jim Hunter, news, CFRB
News Bulletin CRCT

8.30 A.M.
Moments Musicale, CRCT
Christian Science, CFRB
Martha Manning, WGR

8.45 A.M.
Just About Time, CFRB
Ted Fletcher, WGR.

9.00 A.M.
Breakfast Club (NBC) CRCT
Gospel Singer, CFRB
Morning Melodies, CKCL.
Stream Liners, WBEN
Homemakers, WGR.

9.15 A.M.
Kitty Keene, CFRB
Old Man Sunshine, CKOC
Story Teller's House, WGR

9.30 A.M.
Musical Program, WJR
News Commentator, WBEN
Ma Perkins, CFRB

9.45 A.M.
Tower Clock, WHAM
Raymar, CFRB
To-day's Almanac, WGR

10.00 A.M.
Mrs. Wiggs (NBC) CRCT
Pretty Kitty Kelly (CBS), WGR
Hymns of all Churches, WLW
Mary Marlin (NBC), WHAM

10.15 A.M.
Myrt and Marge (CBS) WGR
John's Other Wife (NBC) CRCT
Musical Mail Box, WGR
Poetic Strings, CFRB

10.30 A.M.
Just Plain Bill (NBC) CRCT
Marine Band (CBS) WGR
Melody Parade, CFRB
Morning Devotions, CKCL

10.45 A.M.
To-day's Children (NBC) WBEN
Viennese Ensemble (NBC) WHAM
Happy Homemakers, CFRB
Organ Treasures, CKCL
Master Singers, CRCT

11.00 A.M.
The O'Neills (NBC) WHAM
David Harum (NBC) WBEN
Don Pedro, pianist, WGN
Musicale, CFRB
Melody Parade, CKCL
Musical Recess, CRCT

11.15 A.M.
Backstage Wife (NBC) WBEN
Capitalaires (CBS) WJR
Ernest Morgan's Club, CRCT

11.30 A.M.
Big Sister (CBS) CFRB
Vic and Sade (NBC) WHAM
Baker's Pumpkin, WGR

11.45 A.M.
Wife Saver (NBC), WBEN
Gospel Singer (NBC) WHAM
Musical Program, CFRB

(Evening DST)

12.00 NOON
Girl Alone (NBC) WBEN
The Merrymakers (CBS) WGR
Musical Program (NBC), CRCT
Siesta, CKCL

12.15 P.M.
Story of Mary Marlin, WBEN
Edwin C. Hill, news, WGR
Grace and Scotty (NBC), CRCT
Canada Straight, CKCL
Houseboat Hannah, WHAM.

12.30 P.M.
Bailey Axton, songs (NBC), CRCT.
Tarazam, CFRB.
La Rosa Program, WGR
America Cup Races, WJZ

12.45 P.M.
Herb May Time, CRCT
Our Gal, Sunday, WJR
We Are Four (MBS), WGR
Luncheon Music, CFRB
Noon-day Serenade, CKCL
Women Only, WHAM

1.00 P.M.
Vocal Program, CRCT.
Betty and Bob, WGR
What's New? CKCL.

1.15 P.M.
Hymns of All Churches, WGR
Dan Harding's Wife (NBC), CRCT
Farm Broadcast, CFRB.
Newspaper of WHAM—WHAM

1.30 P.M.
Arnold Grimm's Daughter (CBS) WGR
Rex Battle's Orch., CKCL.
Melody Capsules, CRCT

1.45 P.M.
Hollywood in Person (CBS), WJR
Words and Music, WBEN
Home Beautiful, CFRB

2.00 P.M.
Music Guild (NBC) CRCT
Rambles in Rhythm, WJR

2.15 P.M.
Capsules of Melody, CFRB
Feminine World, CRAC.

2.30 P.M.
Women's World, WEAF
Dalton Bros., CFRB
Afternoon Varieties, CKCL
Piano Recital, WHAM

2.45 P.M.
Ted Malone (CBS) WGR
Houseboat Hannah, CFRB

3.00 P.M.
Savage Serenade, WGR
Pepper Young (NBC) WBEN
Judy and Jane, CFRB
Merry-Go-Round, CKCL
Light Opera, WJZ

3.15 P.M.
June Baker, WGN.
Musicale, WJR.
Theatre Matinee, CFRB

3.30 P.M.
Vic and Sade (NBC) WBEN
Do You Remember? CFRB
Cocktail Capers, CRCO.

3.45 P.M.
The O'Neills (NBC) WBEN
To be announced, CRCT
Melody Lane, CFRB
Baseball, WGN.

4.00 P.M.
Club Matinee (NBC) CRCT.
Music for You, WGR
Loreano Jones, WBEN

4.15 P.M.
Personal Column, WBEN
Movelteers, CFRB

4.30 P.M.
Waltz Favorites (NBC) WBEN
Musical Program, CRCT
Opportunity Lane, CFRB
Army Band, WABC.

Radio Log

CANADIAN CORPORATION

	M.	Kc.
CRCT	331	940
CKCL	317	946
CRCM		910
CRCO		980

COLUMBIA SYSTEM

WABC	349	860
CFRB	435	690
WJR	400	740
WGR	345	850

MUTUAL SYSTEM

WOR	422	710
WLW	428	700
WGN	416	720

NATIONAL (Blue Network)

WJZ	360	760
WHAM	361	1500
CRCT	337	960

NATIONAL (Red Network)

WBEN	333	900
WEAF	454	660

Amateur Contest
THURSDAY NIGHT
Ed Ely Singing Night Club and Radio Star in Master of Ceremonies
5—COMPETENT JUDGES—5
Rehearsal 11 to 1 and 7 to 8 Thursday
PHONE 3505 FOR INFORMATION
Summer Gardens

AMUSEMENTS - THEATRES - DANCING

DELORO BEATS C. G. E. TO LEAD SOCCER LEAGUE

First Four Goals Are All Smart Headers—Visitors Outplay Locals.

FINAL SCORE 5-2.

Deloro took the lead in the Peterborough and District Football eLague last night when they defeated the Canadian General by the score of five goals to two in a fast game that had many exciting moments throughout the 90-minute period. The first four goals were scored by clever headers before a foot had registered a counter. Deloro has only two more games to play—one with C.G.E. on the Smelter grounds and the final game with the Canada Packers.

Goals All Headers.

The opening exchanges proved interesting by the aggressive movements of the forwards that found the half-backs intercepting their attack at the logical moment, although Keith repeatedly broke through the visitors' defence to place beautiful centres in front of goal. O'Neill, Deloro custodian, picking the high shots with ease. Play ran from end to end at a rapid pace until a corner kick in favor of the Deloro team rewarded them with a smart goal when J. Hart headed the ball into the rigging below the crossbar to open the scoring. Sproule arrived at this point to complete the Deloro eleven and his presence was noticeable by his effectiveness in holding down a dangerous right wing, also making his left wing man travel into the C.G.E. area to test Chamberlain with all kinds of shots. O'Neill in the Deloro goal put up a brilliant display in goal as he handled shots from the foot of Ross and Mitchell at close range. A free kick against the Electris resulted in Chamberlain making a wonderful save. Brown headed back into goal, Burgess popped up to head the ball out of danger, but Brooks ran forward to head the sphere into the net. Toward the interval, the local boys opened up a steady bombardment to find the visitors relying upon three full-backs to hold them outside the scoring zone. After Keith had dribbled his way down the wing he shot the ball over to the other wing where Goodhue connected with a header. Deloro 2, Canadian General 1.

Adds Three More Goals.

On resuming, few minor changes in the C.G.E. line-up added vigor to the game, thereby giving Deloro half-back line every opportunity to nullify their attack whenever they move winthin sight of the goalkeeper. A break-away by Jack Hart on the left wing from a pass by Sproule along the line gave him an excellent opening to gain a successful cornerkick. He landed the ball into the top corner of the upright. Chamberlain grasped the ball out of danger, but not sufficient to prevent a Deloro player registering in below the cross-bar—another header. A few minutes later, Brown manoeuvered his position until he saw the opening and let drive with a left-footer that found the inside of the rigging. The C.G.E. went right back to reduce the lead through the efforts of Mitchell and Ross who slipped the ball back to his team-male who lifted the ball into the vacant goal after O'Neill had run out to clear his charge. The rivalry was keen thereafter, with both elevens being very aggressive which terminated in Townson, Cousins, and Smith putting on the moving barrier tactics. Brown dropped back in time to clear his goal with a long kick upfield. Brooks trapped the ball quickly to register the fifth counter. Time and again the C.G.E. forwards dominated the play; in fact, Burgess being the mainstay in attack along with Ross at centre, with Jimmie Mitchell battling hard to reduce the lead, wile Ben McMaster fell back to fill the full-back position and play te offside game. Deloro 5, Canadian General 2.

Canadian General.—J. Chamberlain, goal; J. Mitchell, K. Mitchell, backs; A. Burgess, F. Earle and T. McPhate, halves; H. Keith, S. Ross, B. Mcmaster, A. Mitchell and J. Goodhue, forwards; sub., G. Lovett.

Deloro — C. O'Neill, goal; T. Cousins and W. Townson, backs; P. Gray, E. Smith and J. Sproule, halves; W. Hart, E. Bradley, G. Brooks, W. Brown and J. Hart, forwards.

Referee—George Blowers.

Linesmen—W. Curtis and Arthur Downer.

Yankees Add To Leadership With Double Win Over Sox

Gehrig, Dimaggio, Lazzeri and Dickey Click For Circuit Blows.

CUBS SETBACK PHILLIES.

NEW YORK, Aug. 4 — (CP). — They're there in the "clutch."—The Yankees.

A series for the American Baseball League lead, an all star game, or a world series gives many a team the blind staggers—but not Colonel Ruppert's boys in white. The Yanks just swing their bludgeons and bring home the bacon. They reserve their most momentous feats for days when the competition is tight and the stands full.

Employing their home run technique the Yanks blew down Chicago White Sox in both games of a double header, yesterday, 7-2 and 5-3, and pushed their league lead to seven games before 63,767 fans, the season's largest weekday crowd.

Home runs, trade mark of the Yankees since 1921, won both games. Bill Dickey hit his 19th with three on in the eighth inning of the second game to climax a bombardment that had begun when Lou Gehrig, starting his 1,903th consecutive game, shot No. 23 into the stands with two mates aboard in the first inning of the opener.

In between these two wallops the Yanks batting banditti, Joe Dimaggio and Tony Lazzeri took care of the scoring. Joe hit homer No. 32 with two mates aboard in the seventh inning of the first contest and Tony got one in each game.

Cubs Down Phillies

Chicago Cubs, with Bill Lee, Gabby Hartnett, and Frank Emarde hitting homers, downed the Phillies 4-1, as Lee hurled his 12 victory. The win gave the Cubs a seven-game lead over the Giants, who dropped a right one in the 10th to the Reds, 3-2. The Pirates picked up a game and a half on the Giants by beating the Dodgers 5-4, 10-4.

Bob Grove pitched the Red Sox to a 13-2 triumph over the Indians and Earl Brucker's homer beat the tigers for the A's, 2-1. The Senators shaded the Browns, 3-2, in the 12th on Johnny Stone's single.

DANCE TONIGHT
To the Smooth Rhythm of
PETE MALLOY
AND HIS SWING BAND
At RYE'S PAVILION
If you don't like good times
Don't come to Rye's
ADMISSION FREE
Dancing 8.30 p.m.
Standard Time
TICKETS 5 FOR 25c
HERB. PAYNE, Mgr.

REGENT LAST TIME TONIGHT

THE HIT PARADE
Coming
"The Jungle Princess"
MODERATE PRICES
Matinee
Children 10c Adults 25c
Evening
Children 15c
Adults
Orchestra 30c Balcony 25c

CAPITOL NOW SHOWING
NOTE—Performances 2.30, 6.50 and 9.10.
Feature at 2.50, 7.10 and 9.30.
The Greatest of All Sea Stories!

Staged in the storm and majesty of the Atlantic!
Rudyard Kipling's
CAPTAINS COURAGEOUS
with
FREDDIE BARTHOLOMEW
SPENCER TRACY
Lionel BARRYMORE
An M-G-M Picture

WANT ADS. BRING REAL RESULTS AT SMALL COST

Births Marriages Deaths

In Memoriam
Card of Thanks

BORN

INCH. — At St. Joseph's Hospital, July 29, to Mr. and Mrs. A. L. Inch, a son.

LACEY.—At Nicholls Hospital, Monday, August 2, to Mr. and Mrs. A. W. Lacey, 663 Aylmer street, a son.

ENGAGEMENT

Mr. and Mrs. Sam Basciano of 317 Park Hill Road, announce the engagement of their daughter Rose to Fred De Carlo, son of Mr. and Mrs. Florinto De Carlo of 543 Parnell Street. The wedding to take place early in September.

Mr. and Mrs. H. J. French, Toronto, announce the engagement of their eldest daughter Ethel Ruth, to Mr. Arthur Goheen of Owen Sound, youngest son of Mr. and Mrs. G. A. Goheen, Peterborough. Wedding to take place August 16th in St. Chad's Anglican Church, Toronto.

DIED

WILDING. Mrs. Margaret. — At Nicholls Hospital, August 4, suddenly, Mrs. Margaret Alice Wilding, widow of the late John Wilding, 596 Waterford street, 64 years of age. Funeral Friday, August 6, at 1 p.m., from D. Belleghem and Sons Funeral Home to Prospect Cemetery, Toronto.

IN MEMORIAM

FAULKNER.—In loving memory of Mrs. S. H. Faulkner, who died August 3, 1925.

What would we give her hand to clasp
Her patient face to see
To hear her voice, to see her smile
As in the days that used to be.
But some sweet day we'll meet again
Beyond the toil and strife.
And clasp each other's hand once more
In Heaven, that happy life.
—Ever remembered by her Husband and Family.

CARD OF THANKS

Mr. Percy Bell and family of Dummer wish to extend their heartfelt thanks to their neighbors and friends from the surrounding localities who so nobly helped at the time of their recent loss by fire, and to those who, later by their generous gifts, helped to partially replace that loss.

MONUMENTS

J. PIRIE
Monuments

Markers — Inscriptions
Superior Workmanship. Lower Prices
71 Crescent Street. Tel. 2892.

1 FLORISTS 1

THE PETERBOROUGH FLORAL CO
Flowers Delicately Arranged For All Occasions
458 Water 'Phone 1395. Nights 1689

TURNBULL'S FLOWER SHOP
WEDDING BOUQUETS
FLORAL DESIGNS WREATHS
'PHONE 206 441½ GEORGE ST

COMING EVENTS

First Insertion, 20 words or less minimum charge 50c. Subsequent consecutive insertions 40c per insertion. All over 20 words, 2c per extra word per insertion.

REGATTA AT WALLACE POINT, Wednesday, August 11, 2.30 p.m. D.S.T. An interesting program arranged for spectators and contestants, with paddling races and many novelty events. All canoes supplied by the W.P.C.C.—just bring your paddle. The annual Regatta Dance in the evening, The Wallace Point Canoe Club.

FOR SALE

4 Miscellaneous 4

SOMETHING NEW
"TENDRA" STEAK SANDWICHES
(If it's not Delicious and Tender It Costs You Nothing)—15c.
White Way Hamburger
261 Charlotte Street.

ONE M.-H. BINDER, 6'; ONE M.-H. Double Plough, Eclipse. Apply Geo. Weller, Warsaw.

LLOYD PRAM, GOOD CONDITION reasonable. 11 Conger Street. 'Phone 1228W.

MOTORCYCLE, BIG TWIN '74, HARley, year '33, first-class. 'Phone 527.

PRAM, GO-CART, TRICYCLE, HIGH Chair. 138 Park North. 'Phone 1714.

CEDAR CANOE, CRUISER TYPE, AND Boy's Bicycle. 860 Water Street.

QUANTITY OF LUMBER. APPLY 500 Gilchrist.

STEAM TRACTION ENGINE, 35 HORSE-Power, suitable for Sawmill, etc. 374½ Water Street.

HARLEY - DAVIDSON MOTORCYCLE, cash. Apply 78 Aylmer Street, after 5:15 o'clock p.m.

2 Demonstrator
Washing Machines
1 EASY VACUUM CUP
Regular $99.00 SPECIAL $79.00
1 THOR WASHER
Regular $84.50. SPECIAL $59.00
KEN McCANNAN
140 SIMCOE 'PHONE 46

CREEN CORN SALVE.—25c All Druggists

HERCULES ALL-METAL BARBER'S Chair for cash, reasonable. Apply 126 Park Street North.

SUPER CREAM
ICE CREAM
18c Pint Brick
2 for 35c
DUTTON'S
NUT SHOP
406½ GEORGE STREET

THREE-BURNER GAS STOVE, GOOD condition. 'Phone 1439J.

FOR SALE

4 Miscellaneous 4

ONE DELAVAL MILKING MACHINE, in good condition, two units, operated a short time. Reasons for selling, selling Dairy Business. Terms very reasonable. Apply 232 Rubidge Street, Peterborough.

ONE NATIONAL CASH REGISTER. Snap $15.00. 'Phone 2225J.

BABY'S BASSINETTE CARRIAGE AND Cushion Cover to match, daisy pattern. 'Phone 1966.

WICKER BABY CARRIAGE, GOOD condition, $3.00. 437 Bolivar Street.

UPRIGHT PRACTISE PIANO, $37.50. 'Phone 2284.

ONE NORGE ELECTRIC REFRIGERAtor, $99.50. Terms, $1.50 week. Guaranteed 1 year. Johnston's, George at McDonnel.

PURE-BRED BOSTON, FEMALE, 10 months old. Apply 701 George Street.

DOUBLE - BAR CRESCENT BICYCLE, used one season. Apply 411 Reid Street.

$20—NAVY BLUE TWEED SPRING Coat, size 40, almost new. Would Exchange for Couch, or sell for $10. Write Box 48, Examiner.

APARTMENT SIZE WALNUT PIANO, like new, with Bench. Cost $500. Will take $75, for quick Sale. 'Phone 2284.

5 Fuel 6

GOOD MIXED SLABS $3.50 HALF Cord Cut. 'Phone 978.

DRY SUMMER WOOD
12" Mixed Slabs and Edgings
$2.50 Half-Cord
Ideal and Economical for Present Use
THE PETERBOROUGH LUMBER COMPANY, LTD.
'Phone 2160 163 Hunter Street W

For 3-Cord Truck Delivery
NO. 1 HARD $7.00 PER CORD (4-FT.)
NO. 2 HARD $6.00 PER CORD (4-FT.)
J. A. FITZGERALD
253 HUNTER STREET
Telephone 411.

DRY SLABS $2.50 HALF-CORD. Dinadale's. 'Phone 153.

7 Live Stock and Poultry 7

NINE PIGS, 7 WEEKS OLD. 36 RING 41, Keene.

HORSES — HORSES — HORSES from 4 to 7 years old, weight 1,300 lbs. Farm Horses, well broken, on hand at all times. Lloyd Kennedy, Bethany, Ont. 'Phone 5 ring 2-3.

FOR SALE — 1 MILK COW. APPLY 7 McClennan.

WANTED — FAT CATTLE. FRANK H Patterson, 'Phone 187.

FOR SALE — ONE TEAM OF AGED Black Percheron Mares. Apply Howard Hamilton, Route Two, Lakefield.

GOOD WORK HORSE, IN ANY HARness, 1,400 Lbs., to be Sold, by Auction, Peterborough Market, Saturday.

BAY TEAM, YOUNG, WELL MATED; Bay Mare and Colt, three months old; 2 Cows, due to freshen August 9, tested. H. Hamlin, 2643.

FOR SALE — 11 PIGS, 6 WEEKS OLD. Apply Sydney Hall, Port Hope Highway.

FOR SALE — 8 PIGS, 6 WEEKS OLD. T. Trotter, Fraserville.

7X Farm Needs and Supplies 7X

W. H. WOOD
Distributor of Master Feeds
378 Water Street. Poultry Supplies

8 Real Estate 8

$1,400 — FIVE-ROOM FRAME, BROWN Street; large garden. Thompson, Realtor. 'Phone 536.

FOR SALE — DOUBLE HOUSE AT 488-490 George Street, located close to heart of business section; must be sold to settle an Estate. Apply to The Victoria Trust and Savings Company, Lindsay, Ontario.

FOR SALE — 6-ROOM BUNGALOW, Prince Street, Hetherington, ...esi Estate, 421 George.

BARGAIN IN 6-ROOM HOUSE, UNION Street, $1,550.00, low taxes. Thompson Realtor, Kresge Building.

FOR SALE — CHEAP, 100-ACRE FARM, 1½ miles North of Roseneath; Stone House, good barn, Hydro past gate; two springs. Apply A. J. Campbell, Roseneath.

10 Used Cars 10

CHEVROLET TOURING, 220 EDINburgh.

FORD CAR, LICENSE AND BATTERY, $10.00. Peterborough Metal and Waste.

FOR SALE — '37 CHEVROLET COACH, reasonable. Apply 532 Park Hill Road.

FOR SALE — '39 WILLYS-KNIGHT Sedan. 338 Cameron Avenue, East City.

FOR SALE

10 Used Cars (continued) 10

FOUR-CYLINDER SEDAN. APPLY 181 Murray, after 5 p.m.

LATE '28 FORD ROADSTER, GOOD condition and tires. 167 Antrim, 7-9 p.m.

TO RENT

11 Miscellaneous 11

DESK SPACE, 'PHONE STENOGRAPher Service. 'Phone 1086.

SERVICE STATION, ON MAIN STREET. Apply 341 Prince Street.

WELL-EQUIPPED GROCERY STORE. Apply 137 Benson Avenue.

11X Apartments for Rent 11X

APARTMENT, 3 ROOMS AND STORAGE Room, unheated, central; low rent. 'Phone 2244, Nights 1027.

MODERN APARTMENT, SUIT COUPLE 45 Hunter East.

HOUSE, GOOD LOCALITY, ALL CONveniences, centrally located; moderate rent. Apply F. H. Dawson, 'Phone 2280.

BRIGHT DUPLEX, CLEAN, WELL DEcorated. Apply 183 Antrim.

EXCLUSIVELY FURNISHED HEATED Apartment, also Bed-Sitting-Room. 190 Brock.

TWO SMALL APARTMENTS, STEAM Heated, continuous hot water. 210 London.

FOUR-ROOMED APARTMENT, NEAR C.O.E., 3 adults. 593W.

FURNISHED OR UNFURNISHED Apartment; also 2 Rooms. Apply 389 Queen.

FIVE-ROOMED APARTMENT, WEST-end, $35.00. Two-Roomed Apartment, North-end, $18.00. 'Phone 3625.

11XX Houses to Rent 11XX

SEVEN-ROOMED HOUSE, ALL CONveniences, and garage, $25.00 a month. Write Box 43, Examiner.

HOUSE, 7 ROOMS, WEST-END. VAcant September 1st. Write Box 45, Examiner.

FOUR-ROOMED HOUSE, WITH BATH. Apply 14 Aylmer. Adults preferred.

12 Rooms 12

FURNISHED ROOMS, HEATED, HOUSEkeeping privileges. Apply 421 George Street. 'Phone 2245.

TWO HEATED ROOMS, PRIVATE ENtrance. 96 Douro.

THREE UNFURNISHED ROOMS South. 'Phone 1328.

FURNISHED BEDROOM, ALL CONveniences. 303 King.

TWO SINGLE ROOMS, WITH BOARD. 356 Stewart.

12X Summer Cottage to Rent 12X

ONE COTTAGE TO RENT FOR AUGUST or by the Week. Apply G. M. Moncur, Bass Rock, Chemong Lake.

LARGE COTTAGE, CHEMONG PARK. Telephone 2476J.

FURNISHED COTTAGES, LAKE CHEmong, for August. 'Phone 992 ring 12.

FOR RENT—WELL-FURNISHED SUMmer Cottage, with Boat, by August 14, 8 miles from City. 'Phone 409J.

FOR RENT — DESIRABLE FURNISHED Cottage at Kawartha Park, main shore. 'Phone 1302J.

COTTAGE FOR RENT, LAST 3 WEEKS in August, on Kawartha Lakes, Furnished, screened boat and ice. Walton. 'Phone 2460.

COTTAGE, CLEAR LAKE. AVAILABLE from August 21st. Reasonable. 'Phone 1756J.

COTTAGE FOR RENT, FOR WEEKends. Write Post Office Box 25, Apsley.

COTTAGES, BOATS, CAMPING, GOOD Fishing. B. Post, Oak Lake, R.R. 1, Havelock.

COTTAGE, CHEMONG LAKE. FLEET 6. 'Phone 560W.

THIS PAGE IS WHERE PRICES MEET PURSES

WANTED

15 Miscellaneous 15

OLD GOLD. PHILLIPS' DENTAL LAboratory, 408½ George Street.

Scrap Paper, Iron, and Belting.
PETERBOROUGH METAL AND WASTE.
Telephone 607.

HIGHEST PRICES PAID FOR EXTRA HOLIDAY MONEY
Sell Your Old Gold To
WARNE'S
249 GEORGE STREET.

SMALL HOUSE, BY SEPTEMBER 1ST. Write Box 316, Examiner.

WANTED — TO RENT, HOUSE BY September 1st, $50 to $40 per Month. Write Box 34, Examiner.

SMALL HOUSE OR 4-ROOMED APARTment; central. Write Box 33, Examiner.

SMALL HOUSE OR DOWNSTAIRS Apartment. 'Phone 3467W.

WANTED — IN SOUTH-END, THREE Unfurnished Rooms by 1st of September. Write Box 35, Examiner.

WANTED — COTTAGE, CHEMONG Park, to accommodate Eight, beginning August 6th. Call 1757W.

FIVE OR SIX ROOMED HEATED Apartment, all on one floor, or Bungalow North or West. Write Box 37, Examiner.

THREE UNFURNISHED ROOMS, REAsonable; suitable for Housekeeping, by September 1st, for Young Couple; no children. Write Box 42, Examiner.

SMALL HOUSE OR BUNGALOW, IN good repair, to Rent or Buy. Possession October 1. Write, stating price, to Box 44, Examiner.

COTTAGE AT CHEMONG OR SOUTH Beach, accommodate 6 people, for two weeks, beginning August 15th or 22nd. Write Box 41, Examiner.

FIVE OR SIX ROOMED FURNISHED Apartment. Available September 1st. Write Box 40, Examiner.

WHAT HAVE YOU FOR $1,500 CASH in a Six-Roomed House? Write Box 38, Examiner.

LIVE FOWL, MARKET PRICES. 'Phone 694W. M. Katz.

WANTED — TRICYCLE FOR CHILD, 4 years old. 'Phone 1897J.

GIRL WANTS ROOM AND BOARD IMmediately. 'Phone 1224M.

HAND-POWER WASHING MACHINE, with Wringer. Write Box 47, Examiner.

18 Help Wanted, Female 18

CHAMBER MAID WANTED. APPLY at St. Lawrence Hotel, Front Street, Campbellford.

GIRL FOR GENERAL HOUSEWORK. Apply Mrs. J. H. Benson, Bewdley.

GIRL OR WOMAN FOR GENERAL Housework. Drawer 65, Millbrook.

EXPERIENCED GIRL FOR HOUSEwork, adult family; sleep out. 'Phone 2289.

GIRL FOR LIGHT HOUSEWORK; must be able to Cook. Apply 544 Stewart.

WANTED— YOUNG GIRL FOR HOUSEwork, 8 a.m. to 7 p.m. Write Box 46, Examiner.

19 Help Wanted (Male) 19

ARE YOU SATISFIED?
WHY NOT BECOME YOUR OWN BOSS in a dependable and profitable business? 200 Necessities—Farm, Alimentary, Medicinal Products. $25 buys first assortment. No Risk. You sell or return goods for credit. Every home a prospect. Interesting offer for capable Salesmen. Apply for details and Free Catalogue. Familex Company, 370 St. Clement Street, Montreal.

19X Agents Wanted 19X

MAN OR WOMAN TO TRAVEL AND Appoint Agents — old-established house. Yearly guarantee of $2,132, being $21 weekly average and expenses. Excellent opportunity. Write Travellers' Dept. 3, Winston Co., Toronto A.

HAVE YOU A CAR? SELL GUARANteed quality, nationally known Trees and Plants. Sell 25% more, the new Coupon way. Sell every day. Pay weekly. Luke Brothers Nurseries, Montreal.

20 Employment Wanted 20

CANADIAN LEGION HAVE LISTS OF Competent Returned Men to fill Temporary or Permanent Positions. Give the ex-Soldiers a chance to work for you. Phone 141.

REFINED GIRL WANTS LIGHT HOUSEkeeping or Minding Children. Write Box 36, Examiner.

CARTAGE DONE OF ALL KINDS! ALSO Sand and Gravel. Cellars taken out with Team and Scraper. H. Hamlin, 2643.

Ranger Soundly Trims Sopwith's Endeavour II

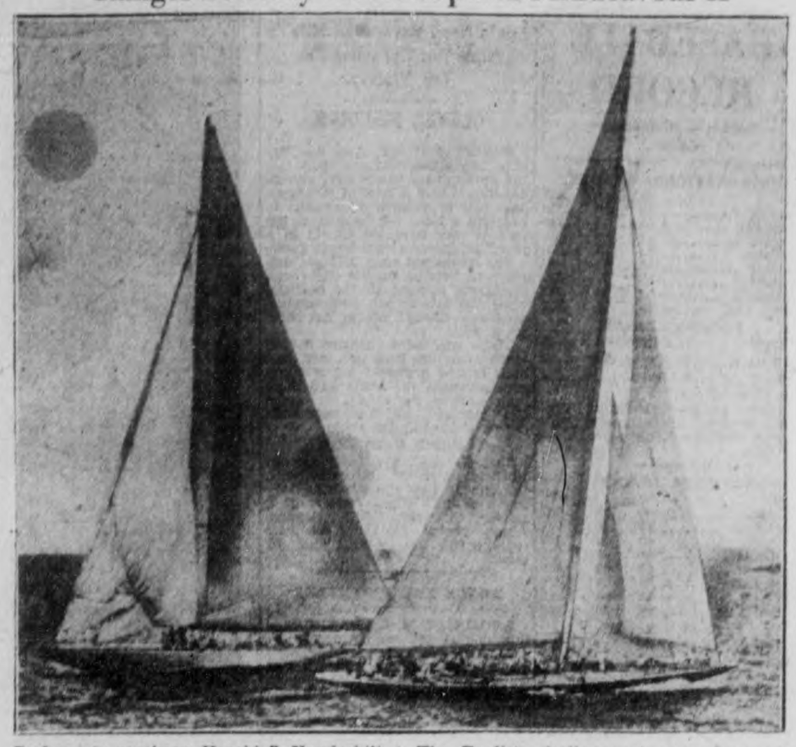

Perhaps in mockery, Harold S. Vanderbilt guides his Ranger, LEFT, within fifty feet of T. O. M. Sopwith's Endeavour II, after the American boat took the first buoy in the first of the best four out of seven races for the coveted America's Cup, emblematic of the world's class J yachting supremacy. The English challenger is seen here approaching the buoy for the turn. She was a badly beaten boat in the first two races, being outdistanced by over 15 minutes on both runs. Light winds prevailed and the Endeavour is reportedly a slower craft in that kind of weather.

WANTED

21 Boarders Wanted 21

ROOMERS WANTED, GENTLEMEN preferred; Breakfast optional. 224 Perry Street.

BOARDERS, CENTRAL. 90 HUNTER West. 'Phone 2220J.

MEN BOARDERS WANTED. 'PHONE 2608.

NICE DOUBLE ROOM, WITH BOARD; Gentlemen preferred. 356 Stewart.

ROOM, BOARD, ALSO GARAGE, PRIvate residence. 539 Park Street.

ROOM AND BOARD FOR GENTLEMEN. Private family, central. 212 London.

WHO CAN DO IT

22F Miscellaneous 22F

ELECTRIC REPAIR SERVICE
To Refrigerators, Washers, Ranges, &c. 15 Years' Experience.
ROBERT G. BROOK
Phone 1317J. 455 Aylmer Street

To Make Your Vacation Merrier
TENTS, AWNINGS, TARPAULINS
D. HARDIE
499 Patterson Street.

HOPKINS Shoe Rebuild
We Specialize in
Repairing Corrective Shoes
292 Charlotte 'Phone 2618

23 Auto Repairs and Accessories 23

COAL OIL, 15c. DISTILLATE, 12c. Vulcanizing, Car Repairs. Guaranteed Service. Dawson's Service Station. 'Phone 1523.

28 Moving and Storage 28

SHORT DISTANCES OR ANYWHERE in Canada or United States Covered Padded Vans. Experienced, Courteous Men. Apply, full particulars, M. Rawlinson, Limited, 610 Yonge Street, Toronto.

34 Radio Service 34

AUTO RADIO SALES AND SERVICE
BROWN'S RADIO SERVICE AND SUPPLIES
547 GEORGE STREET 'PHONE 1574

CLASSIFIED ADVERTISING BRINGS RESULTS.

LOST

37 LOST 37

LARGE BROWN SPANIEL, WITH TORonto Tag. 'Phone 803.

RIMMED GLASSES, IN CASE. FINDER please 'Phone 1851F. Reward.

LEATHER COAT, HELMET, AND Goggles. 'Phone 257. Reward.

BABY'S BONNET AND SOCKS. 'PHONE 2526F.

GENTLEMAN'S WRIST WATCH, INItialled "R. J. B." Reward. 'Phone 671.

BLACK AND WHITE WIRE-HAIRED Terrier. Answers to name of "Tito." Child's pet. 'Phone 1914.

BLACK AND WHITE SCHAEFFER Fountain Pen, Downtown. Reward. Write Box 49, Examiner.

WOULD THE PERSON HOLDING Black and White Hound Pup taken from outside Marlen Apartments, kindly return same immediately to Apartment 3, 45 Hunter East?

FIVE-DOLLAR BILL, CORNER HUNter and George. Will Lady who picked up Bill please return to 466 Park Street?

ONE ROLL OF ASBESTOS PAPER, ON Rogers Street, Wednesday Morning. Finder please notify Truck Driver, 'Phone 3306.

WOULD THE PARTY WHO TOOK THE Watch out of the Empress Hotel Bakeshop, please return and save further trouble?

PERSONALS

39 PERSONALS 39

KNOW THYSELF — CONSULT MDME. Aida, Psychologist. Different, Truthful, Accurate. For appointment 'Phone 1459J.

TAXI

40 TAXI 40

ELITE TAXI (W. H. Miller). Telephone 182.

PROFESSIONAL

Mineral Fume Baths

RENEWS YOUTH AND BEAUTY TO Skin, Vim, Vigor to Body. 'Phone 3137.

41 Accountant 41

EDWARD HUMPAGE — Chartered Accountant, Auditor. 344 Water Street.

PROFESSIONAL

44 Lawyers 44

HON. G. N. GORDON, K.C. W. B. Gordon — Law Offices, 295-297 George Street. Appointment by Telephone 3390 and 3301.

ALEXANDER L. ELLIOTT — Barrister, Solicitor, Notary. Money to Loan. Kresge Building, 355 George Street, Peterborough. Telephone: Office 2, Residence 31.

W. R. PHILP — Barrister, Solicitor, Notary Public. 387A George Street. 'Phone 602.

EMMETT F. SHEEHY—Bonded Attorney. Loans. 397 George Street.

JACOB LOW — Barrister, Solicitor, Notary Public. Money to Loan on First Mortgages. 219 Hunter Street West, Peterborough, Ont. 'Phone 2244. Nights and Holidays 1027.

PECK, KERR & McELDERRY — Barristers and Solicitors, 415 Water Street, Peterborough, Telephone 1990. E. A. Peck, K.C., F. D. Kerr, K.C., V. J. McElderry, K.C.

MONEY TO LOAN

MORTGAGE LOANS, 5½%. APPLY TO G. N. Gordon, K.C., and W. B. Gordon.

LOW RATES
On Auto and Furniture Loans
— $50 to $500 —
To responsible persons of sufficient earning ability who are the owners of a Car or Furniture, whether fully paid for or not, we offer this service. Only your signature required.
TORO FINANCE COMPANY
'Phone 1822 Suite 4, Greene Building
181 CHARLOTTE STREET.

Major League Leaders

(By the Associated Press.)

NATIONAL LEAGUE

Batting—Medwick, Cardinals, .397; P. Waner, Pirates, .373.

Runs— Medwick, Cardinals, 80; Galan, Cubs, 77.

Runs Batted In—Medwick, Cardinals, 100; Demaree, Cubs, 76.

Hits—Medwick, Cardinals, 145; P. Waner, Pirates, 138.

Doubles—Medwick, Cardinals, 36; Cuccinello, Bees, 25.

Triples— Vaughan and Handley, Pirates, 10.

Home Runs — Ott, Giants, 22; Medwick, Cardinals, 21.

Stolen Bases— Galan, Cubs, 18; Lavagetto, Dodgers, 11.

Pitching—Fette, Bees, 13-3; Carlton, Cubs, 9-3.

AMERICAN LEAGUE.

Batting — Travis, Senators, .378; Gehrig, Yankees, .375.

Runs — Dimaggio, Yankees, 95; Rolfe, Yankees, 93.

Runs Batted In—Greenberg, Tigers, 104; Dimaggio, Yankees, 102.

Doubles— Vosnik, Browns, and Bonura, White Sox, 34.

Triples—Kreevich, White Sox, 12; Dimaggio, Yankees, 11; Greenberg, Tigers, and Kuhel, Senators, 10.

Home runs — Dimaggio, Yankees, 32; Foxx, Red Sox, 26.

Pitching—Ruffing, Yankees, 14-3; Murphy, Yankees, 9-2.

49 NOTICES 49

IN SURROGATE COURT OF THE COUNTY OF PETERBOROUGH.

IN THE MATTER OF THE ESTATE OF HERBERT GOODFELLOW, Late of the Township of North Monaghan, in the County of Peterborough, Gentleman, Deceased.

NOTICE IS HEREBY GIVEN, That all Creditors and others having CLAIMS against the Estate of the said HERBERT GOODFELLOW, Deceased, who died on or about the 13th Day of June, A.D. 1937, are required to deliver or send by post prepaid, on or before the 20th Day of August, 1937, to the undersigned Solicitor for the Executor of the said Estate, their names and addresses and full descriptions and particulars in writing of their Claims and Statement of their Accounts and the nature of the Securities (if any) held by them duly verified by Statutory Declaration.

AND TAKE NOTICE, That after the said 20th Day of August, the Executor will proceed to distribute the Assets of the Estate among the parties entitled thereto, having regard only to the Claims of which he shall then have had notice.

DATED at Peterborough, the 16th Day of July, A.D. 1937.

JAMES FORDYCE STRICKLAND,
375 Water Street,
Peterborough, Ontario,
Solicitor for the Executor, Orville Huffman.

50 AUCTION SALES 50

FOR SUCCESSFUL AUCTION SALES—Telephone 1477W. J. H. Miles.

MILES' SALES ROOM — THURSDAY, August 5, at 1:30. Piano, Writing Desk, Stoves, Kitchen Cabinet, Beds, Dressers, Etc.

Here Is Where You Can Get Your Free Tickets On The PETERBOROUGH INDUSTRIAL EXHIBITION CARS.

BUTCHERS

BUEHLER BROS.
387 George Street Tel. 3660

T. L. EDWARDS
421 George Street Tel. 1282

DEPARTMENT STORES

CANADIAN DEPARTMENT STORES
RICHARD HALL, LTD.
ZELLERS LTD.

DRUGGISTS

P. BLACK
George Street At King

ELLIOTT'S DRUGS
Saves You Money Tel. 15

DRY GOODS

DICKSON'S STORE
395 George Street 'Phone 1076

ROBERT FAIR CO., LTD
383 George Street 'Phone 145

FURNITURE

CHERNEY BROS.
178 Hunter Street 'Phone 1233

HOME FURNISHINGS
204 Charlotte Street 'Phone 1438

FLORISTS

GEORGE SORENSON
39 Argyle Street Tel. 978

TURNBULL'S FLOWER SHOP
Flowers Telegraphed Anywhere.

GARAGES

J. K. HUGHES
340 Water Street Tel. 1347

LILLICO MOTORS
363 Water Street - 229 Charlotte

HOOD & CUMMING
Garage and Service Station
King to Sherbrooke on George

HOWDON MOTORS
388 Water Street 'Phone 44

GROCERS

MASON'S SEVEN SAVING STORES

HARDWARE

HUBERT CHOWN
417 George Street 'Phone 720

FRATTEN HARDWARE
396 George Street 'Phone 2710

ICE-CREAM

DUTTON NUT SHOP
406½ George Street

JEWELLERS

M. E. KNOX
388 George Street Tel. 2743

SCHNEIDER BROS.
367 George Street 'Phone 340

MEN'S WEAR

ED. RILEY
357 George Street 'Phone 825

KELKIRK MEN'S SHOP
328 George Street 'Phone 2380

RESTAURANTS

WOOLWORTH'S LUNCH COUNTER
375 George Street

REFRIGERATION

T. J. CAVANAGH
At McBride & Franks

SHOE STORES

LILLOW-WALKWEL
378 George Street Tel. 2190

MAHER SHOE STORE
326 George Street Tel. 2008

TOBACCO

LOUIS' BILLIARDS
407 George Street

REMEMBER: If you have FREE CAR TICKETS, and are not Listed here, 'Phone 1600 for Special Listing Rates.

HENRY —By Carl Anderson

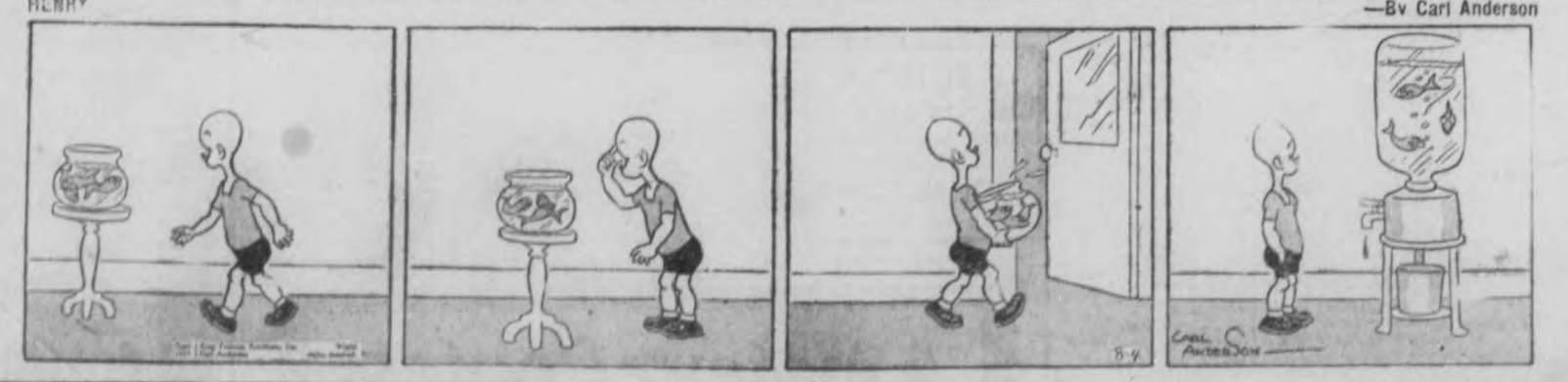

BRINGING UP FATH —By George McManus

NOW IS THE TIME TO MODERNIZE and REPAIR --- 3 YEARS TO PAY

You May Borrow
Up to $2,000.00
Through the Government's
Home
Improvement Plan

These Advertisers
Will Help You
MODERNIZE
REPAIR - REMODEL

Decide Now to Have
Your Home Improved

This Is All You Have to Do!

First
Check over your home from the viewpoint of a prospective buyer or tenant—What does it need to make it modern and more comfortable?

Second
Consult one of the contractors or supply houses listed in this column for an estimate of the cost. (There is no charge or obligation for this service.)

Third
Take your estimate to your bank for a low cost Modernization Loan repayable over 12 months or up to three years. Loans may be secured up to $2,000.00

HOME IMPROVEMENT

Contractors and Builders.

Free Estimates. No Obligation.
CHAS H. HUFFMAN
311 Elias Street. Telephone 2366

IT'S LIKE OLD TIMES — HALLIDAY'S Sale of 4-Ply Wallboard at 3½c. Cedar Shingles $1.16 Bundle. Fir Ply 6c. Rettable Paint $1.68 Gallon. Floors $2.68. Call 1086, our Local Sales Representative, Wm. J. Bull, 339 Downie.

Electrical.

COMPLETE
ELECTRICAL SERVICE
Electrical Fixtures
And Wiring Devices.
GRANT & LOUCKS
418 George Street. Tel. 798

PHONE 1403 — W. GORDON HALL—Electric Wiring. Floor Plugs Installed. Agent G. E. Hotpoint Ranges, etc

Painters and Decorators.

Let Us Quote On Your Paint Job With Lowe Bros. Paint.
P. R. J. MacPherson & Son. Tel 856W

KELLAR THE DECORATOR
Estimates Given on All Interior and Exterior Decorating in the City or Country. Spray Gun Equipment. 'Phone 2561

Plumbing and Heating.

FOR EXPERT PLUMBING AND HEATING REPAIRS & CONTRACTS SEE J. L. P. SMITH. 372 WATER ST.

G. HARRY HUTCHINSON
TINSMITHING REPAIR WORK.
EAVETROUGH AND FURNACES.
386 WATER STREET. 'PHONE 725

Cement Work.

For Cement Work
'Phone H. ROSE 2312J
Ford Avenue. Free Estimates.

M. SICKLER
858 Stewart St. — Tel. 2325J
Cement Floors, Foundations, Sidewalks, etc. Free Estimates

Building Supplies.

Lumber, Insulation, Wallboard Roofing.
J. B. McDONALD
'Phone 176 Charlotte Street.

SCREENS, SASH, DOORS, SHINGLES, PAINT.
LUMBER AND BUILDING MATERIALS For New Construction or Renovation.
THE PETERBOROUGH LUMBER CO. LTD.
143 Hunter Street W. 'Phone 3180
Use Home Improvement Plan.

If the proverbial needle in a haystack is ever found it will be through a Classified Ad in The Examiner.

The Examiner
Classified
Advertising Rates

Cash Rate:
1 Cent per Word or Figure per Insertion. Minimum Charge. 25c

Charge Rate:
1 Cents per Word or Figure per Insertion. Minimum Charge. 35c

Box Numbers:
One or more Consecutive Insertions 10c

Coming Events:
Per Word per Insertion 8½c
Minimum Charge 50c

Special Announcements.
Birth Announcements 50c
Engagement Announcements. 50c
Marriage Announcements ... 50c
Death Notices 50c
Card of Thanks (up to 1 inch) 50c
In Memoriam (up to 3 inches) .. 75c
Over 3 inches (per inch extra) 50c

Legal, Municipal, Government, Auction Sales:
Per Insertion, per agate line..... 15c
Each Insertion 6c

'Phone 1600:
We will call for your Advertisement and give you the low Cash Rate

Our Boarding House - - with - Major Hoople

LOVE IS FOR TOMORROW

By VIRGINIA SCALLON

(Continued from yesterday.)

CHAPTER 49

It was three days before Garrett Warren was pronounced safely on the road to recovery. During those days Sandy fretted in jail, cursing anew his uncontrollable temper which caused him so much grief. Not only had it complicated his courtship of Marcia, but it had finally plunged him into a fix from which there might be no escape. He spent three days of terror such as he had never known, wondering if he was to be held responsible for the death of another human being. He could think no further ahead than that; to know whether or not Garrett would live, whether or not Garrett would live.

When he finally received the welcome news that the man was recovering and, furthermore, that he had refused to prosecute his tempestuous assailant, Sandy knew merciful peace.

Marcia waited only long enough to be sure Gary would recover and that Sandy was to be released, and then packed her bags for a much needed vacation. She was physically and spiritually exhausted, drained of all energy after the dramatic events of the last week.

Suddenly she felt a yearning for her grandmother, upon whom she could always depend for love and understanding. Sending a wire advising her of her proposed visit, Marcia prepared to close her apartment indefinitely. Listlessly she packed her drawing board and papers into the window seat, taking with her only a small portfolio containing proofs of the drawings for the book. With sudden thoughtfulness, she realized the little old lady at La Cresta would be proud to see this new evidence of her granddaughter's success.

Marcia phoned Gary's apartment at the University club to bid him farewell, and was touched when he urged her to "Come back as soon as you feel you can. We have so much to do; strictly business, you understand."

From the carefree tones of his voice she could never have guessed the heartbreak it hid, but she knew. She turned from the phone, hesitating only a second before she decided against calling Sandy. In spite of all Marie had said, she didn't feel there was anything more she could do to salvage their wrecked romance.

On the spur of the moment, she decided to invest some of her recent earnings in a little car, and hastily called a friend who sold used automobiles. Late that afternoon she "owned" a rather battered looking yellow coupe. Later the same day she pointed the little car toward La Cresta, racing its noisy engine in her impatience to reach her destination.

She wanted no time to think, no time to remember the unhappiness that had flooded upon her in the past weeks. Deep in her heart was a feeling that if she could have time to reorganize her life in the peaceful setting by the sea, she might find courage to go on.

But tearing along the familiar coast road, she thought again of the people whose lives had been entwined with hers during the past year. The men she found it easy to classify: they were either good or bad, with few contradictory features. Sandy and Gary were two of a kind: idealistic, honest, fine. But Abe Zimmerman—she turned her thoughts to him. Greedy for money, he was easily influenced by the tricky Hartley. She wondered where Abe had turned after having to forfeit his business.

If she could have seen Abe buying scrap paper and coining money through a paper-converting patent, she would have smiled. Abe always could make money out of things other people overlooked. Hartley she eliminated from her consideration. It was obvious the kind of no-good he was.

As a rule, the men kept their personal lives entirely separate from their business. But what of women? She saw them as a complicated group, no two alike, and swayed by a hundred different emotions. Usually they found it necessary to decide whether love or a career was more vital to their happiness; it was seldom they could do justice to both. There were only a few like Lona, who could make such a phenomenal success of both business and pleasure. Landers found her real life in the impersonal world of literature, while Mazie's workday never made any impression on those giddy hours after the office was closed.

She thought then of the intense, grasping Paula who was trying to wrest personal happiness out of her business world. Ellen was the strangest paradox of all, wanting one thing and then experiencing it, only to find it did not bring the much wanted happiness. Marcia herself was full of conflicting emotions, realizing too late that real love such as Sandy's was too necessary to be put off vaguely until some "tomorrow" which now would never come.

"Too bad there are no rules that can be depended upon to lead us down a straight and narrow path to happiness," she thought futilely, recognizing that so many different personalities could never be guided by any one rule. "we have to work our problems out by the old trail-and error method—and woe unto us if our errors are too costly." She realized then how steep a price she had paid when she'd insisted on putting her love off until she experimented with a career, and lost Sandy before she knew what she was doing.

She stopped once for lunch, and a little more than an hour later she recognized the familiar landmarks of La Cresta to the south. The tiny houses and the picturesque palms held a personal welcome for her, and she quickened her speed. Driving down the quaint little streets of the town she saw an occasional friendly face, and smiled in greeting.

Mrs. Madden stood by the gate as she drove up the incline toward the Great Palm Point, excitedly waving a wisp of a handkerchief in greeting. The girl tumbled from the car, and literally fell into her grandmother's arms.

"My, you've never been this glad to see me in all your life," the little old lady said in a puzzled tone. "It's a wonder you wouldn't come here more than once a year if you're so pleased to get here!"

Affectionately she gazed at the girl, now dusty and tired, but so obviously glad to be with her. From Marcia, her eyes traveled to the car she had driven.

"What in the world is that?" she said. "Reminds me of the old horseless carriage days, I declare."

"I'm just the bird from that gilded cage," Marcia said jokingly. Then more seriously she explained, "I was in such a hurry to get here, that I just bought the first thing I could see."

"It might have paid you to keep your eyes open a moment longer," the old lady said with a wry smile. "However, you got here, and that's one thing, in its favor. Come on in and let's talk."

Reclining on the comfortable old couch on the sun porch, Marcia took a deep breath. "I told you I'd come to you if ever I needed help, dearest. I think maybe I'm a little late because it looks as if I have made a terrific mess out of this whole year."

Mrs. Madden assured the girl of her understanding, "no matter what." Then wisely she urged Marcia to unburden herself for she realized that until her conscience was clear there would be no rest for her.

She was in turn indignant, furious and sympathetic as Marcia told her in disjointed sentences of her trouble at Acme, the blackmail that had made life almost unbearable, and the continual misunderstandings with Sandy that had contributed to her unhappiness. Finally, she revealed Paula's part in their romantic mixup and then she confessed the events of one last week in a rush of jumbled words.

"My!" said her grandmother. "My, my." She had no words to offer, but already her mind was sifting through the "evidence" to find some way to bring the errant Sandy back to her child. That Marcia's feelings had grown beyond the selfish love of almost a year ago, she felt sure. Anxiously, she groped for some clue that would help her bring these two stubborn hearts together.

It wasn't till later that evening when she was proudly exclaiming over Marcia's newest drawings, that a gleam of satisfaction showed in her bright blue eyes. Urging Marcia to retire early, she closed her door softly and stood looking at the pictures she held in her hand. Then with a happy smile on her face, she sat down at her spinnet desk and in her cramped penmanship she addressed a long letter to Andrew Knight, Esq.

(To Be Continued)

CAMPBELLFORD.

Recent guests at Seymour West Tourist Home of Mr. and Mrs. Ben Finney were Mr. and Mrs. Robert Brown and son Bobby, Mr. and Mrs. Roland Knott, all of Toronto; Mr. and Mrs. George Maitland, Mr. and Mrs. Verne Lowery and Mr. and Mrs. Ainsworth also of Toronto.

Mr. and Mrs. Ed Bastable and family have returned to Toronto after camping two weeks on the Trent River north of Campbellford.

Mr. Carl Maguire of Toronto, spent the week-end with his father, Mr. S. A. Maguire, Inkerman street.

Mr. P. Pretty returned to town on Saturday after spending a week at Kirkland Lake and other northern points

THE TUTTS By Crawford Young

LAKEFIELD

Misses Lelia, Verna and Doris Burgess left this week on a motor trip through the United States.

Miss Helen Porter of Lakefield, left on Wednesday for the Rideau Lakes, where she will spen da couple of weeks visiting relatives.

Miss Zetta Nixon of Clinton, Ontario, is holidaying with her parents, Mr. and Mrs. W. A. Nixon at Lakefield.

Mrs. Chas. Frankish and Miss Irene Frankish of Smith, motored to South River on Saturday where they will spend the week-end, the guests of Mr. and Mrs. Milton Brown.

Miss Isobelle White of the staff of St. Joseph's Hospital, Far Rockaway, New York, who has been visiting her parents for the past two weeks, returned on Saturday to resume her duties.

Miss Sadie Young of Lakefield, motored to South River on Saturday, July 31. She will spend a couple of weeks there, the guest of her sister, Mrs. Milton Brown.

Mr. Chas. S. Tanner returned on Saturday from Quebec, P.Q., where he spent a few days last week.

Mr. Dawso nof Port Hope, spent Sunday in Lakefield, the guest of Mr. and Mrs. J. A. Porter.

Chas. J. Tanner of Lakefield, left Quebec, P.Q. on Saturday, July 31, on board S.S. Empress of Britain. He will spend six weeks in the British Isles and Europe.

Mrs. T. Cruikshank of Toronto, spent the week-end the guest of Mr. and Mrs. C. S. Tanner of Lakefield.

Rev. and Mrs. G. H. Kelly, Miss Mary Webster and Misses Irene and Zelma Darling motored to Millbrook on Monday evening, where they attended the evening program of the United Church Presbytery Young People's picnic.

Bedtime Story

By HOWARD R. GARIS

UNCLE WIGGILY'S FUNNY NUT

(By Howard R. Garis)

"Ahem! E...use me, if you please!" Uncle Wiggily, who was again asleep in his hammock, but with stronger vine ropes on it than those gnawed by the Fox and Bob Cat, suddenly awakened as he hears those words.

"What—er—who did you—I mean hello!" said Mr. Longears.

The rabbit gentleman twinkled his pink nose, which always made him quite wide awake, and then he laughed as he saw standing near his hammock a cute little squirrel boy.

"Could you please tell me where Uncle Wiggily's camp is?" asked the little squirrel boy.

"It's right here. This is it," said the rabbit uncle. "But who are you? I don't believe I ever saw you before."

Left Alone

"I am Earlie, the new squirrel brother of Johnnie and Billie Bushytail," said the little fellow. "Buster and Custer invited us up for a few days. But I lost Johnnie and Billie in the woods. They ran off with Jackie and Peetie Bow Wow, so I was left alone and I ran until I saw you in the hammock."

"Well, you ran to the right place," said Uncle Wiggily. "But it wasn't very polite of your brothers and those puppy dogs to run away and leave you."

"Oh, they didn't mean it," said Earlie. "I guess they would have come back to get me as I wouldn't be lost. But I didn't wait. Are my brothers and the puppies here yet?"

"I haven't seen them," said Uncle Wiggily sitting up in his hammock and making sure no Bad Chaps were sneaking up through the woods. "I didn't know Jackie and Peetie were also coming to my camp here at Blue Lake," said the rabbit gentleman.

"Oh, yes, they are," chattered Earlie. "Your rabbit boys, Buster and Custer, invited the puppies the same as they did Johnnie, Billie and me."

"Well, I'm glad they did," laughed Mr. Longears. "The more the merrier. Now do you want to swing in the hammock with me or play about until your brothers and Jackie and Peetie get here?"

"I think I'll play about," said the little fellow.

"All right, Earlie—I might call you Squirrie Earlie," laughed Uncle Wiggily. "It's a fine name. Well, have fun."

Surprise

So Earlie started to have fun and Uncle Wiggily went back to sleep in his hammock. He didn't have very far to go to sleep as he was hardly awakened by Earlie's visit. The little squirrel boy was wondering how he could have fun when, all of a sudden, something round and brown came swishing through the leaves of a tree overhead and fell near him.

"Or, what a lovely big nut!" chattered Earlie, running to it and picking it up in his mouth. "It's early for nuts. I'll go up in this tree, sit on a branch and gnaw off the nut shell. Then I'll eat the inside kernel."

Earlie with the thing he had picked up scampered up a tree over Uncle Wiggily's head. The noise he made awakened the rabbit uncle again.

"What have you there, Earlie?" asked Uncle Wiggily.

"Oh, it's a funny nut I found," said the squirrel. Now as soon as he opened his mouth to speak down fell what he had in it.

"Ouch! Wow! Wouch!" cried Uncle Wiggily as it hit him on the nose. "That surely is a funny nut, Earlie! That's a baseball some of the rabbit boys were playing with. Oh! Oh! Oh!"

"Oh, I'm so sorry!" chattered Earlie. Uncle Wiggily forgave him for his nose really wasn't much hurt. And all was well.

And if the water pistol doesn't get its feet wet playing tennis with the golf club, I'll tell you next about Uncle Wiggily and Jackie's collar.

(Copyright, 1937)

BRICK BRADFORD—Adrift in an Atom By WILLIAM RITT and CLARENCE GRAY

MUGGS AND SKEETER By WALLY BISHOP

TILLIE THE TOILER —By Russ Westover

Why Suffer From
Corns or Callouses

The New Scientific LLOYD'S THYMOLATED CORN SALVE is positively guaranteed to remove your corns or callouses or your money back. This wonderful Salve has helped thousands. Buy a jar to-day, and get quick relief. For sale at Elliott's, 'Phone 15—McDermid & Jury, 163—Payne's 146.

QUICK PRIVATE
LOANS
Without Endorsers
No Embarrassment
Only Borrowers Sign
$50 to $500
12 MONTHS TO REPAY
Rates Authorized By Special Act of Dominion Parliament
CENTRAL FINANCE CORPORATION
355 George Street
Phone: 1703 Peterborough

HALL'S BRIDGE LADIES HONORED MRS. MARIA SHAW

Shower of Handkerchiefs is Given Most Faithful Member.

HALL'S BRIDGE, Aug. 4. — The Ladies' Aid of the Presbyterian Church met at the home of Mrs. Tom Elliott recently to honor one of their oldest and most faithful members, Mrs. Maria Shaw, on the occasion of her birthday.

The president read the address and little Jean Hall and Bobby Gillespie presented a shower of handkerchiefs. Mrs. Shaw, though taken completely by surprise, very feelingly thanked her many friends.

The following address was read:

"Dear Mrs. Shaw:

"We, the members of the Ladies' Aid and friends, have gathered together this afternoon to wish you many happy returns of the day. As one of our oldest and best loved citizens, we could not let this happy occasion pass without showing our love and esteem for you.

"In our small community we have the advantage of better acquaintance and closer friendships, and we have found in you a deep Christian character, a strong and humble faith in Christ, which, with your cheery smile, has often inspired many of us as we conversed with you. In our gratitude and love we wish you to accept these small tokens of our esteem, and hope that they will often remind you of your many friends.

"Signed on behalf of your friends of the Ladies' Aid."

Following the address, Miss Elliott sang a delightful solo, after which a duet, especially dedicated to Mrs. Shaw, was rendered by Miss Rhea Snider and Miss Elliott, with Miss K. Snider at the piano.

Delicious refreshments were served by the hostesses, Mrs. J. Gillespie and Mrs. D. Montgomery, pouring the tea and using the tea service presented to Mrs. Elliott by Mrs. Shaw at the time of the former's wedding.

Trip With Girl 13 Held Kidnapping

ECTRA, Tex., Aug. 4 (AP)—A girl who said she was Olive Carr, 13, missing daughter of Earl Carr, a Tonopah, Nev. merchant, was picked up here today by Police Chief Walter Suttle.

Earl Wilson, 24, charged with her kidnapping in a warrant filed at Tonopah by the father, was held in jail at Archer City, Tex., after his arrest last night near Olney, Tex.

The girl said Wilson did not marry her after they left Tonopah together July 26. Wilson told Police Chief A. D. Grave of Olney they were married in Los Angeles.

The girl told officers she left home voluntarily but she seperated from Wilson after a quarrel yesterday. "I don't want to marry him now," she said, "and I am ready to go home."

BRITISH SHIPYARDS BUSY

LONDON—(CP).—More than 285 merchant vessels were under construction in the British Isles at the end of June, 1937, more than at any time since 1930. The tonnage, 1,199,973 is 41.6 per cent. of the world's total.

Just as the German Army is considering dropping the goose step, Russia's Red Army is adopting it.

HOW OFTEN CAN YOU KISS AND MAKE UP?

FEW husbands can understand why a wife should turn from a pleasant companion into a shrew for one whole week in every month.

You can say "I'm sorry" and kiss and make up easier before marriage than after. If you're wise and if you want to hold your husband, you won't be a three-quarter wife.

For three generations one woman has told another how to go "smiling through" with Lydia E. Pinkham's Vegetable Compound. It helps Nature tone up the system, thus lessening the discomforts from the functional disorders which women must endure in the three ordeals of life: 1. Turning from girlhood to womanhood. 2. Preparing for motherhood. 3. Approaching "middle age."

Don't be a three-quarter wife, take LYDIA E. PINKHAM'S VEGETABLE COMPOUND and Go "Smiling Through."

The ROYAL YORK

Social and Business Centre of Toronto

Radio in every one of the 1200 comfortable rooms. Phone, bath, and shower, too. Main dining room supper dance nightly; floor show; Concert Orchestra at lunch, dinner, afternoon tea. Tasty meals at moderate prices. Subway connection to Union Station. From $4 daily.

When The Bugle Called All Canada To Arms

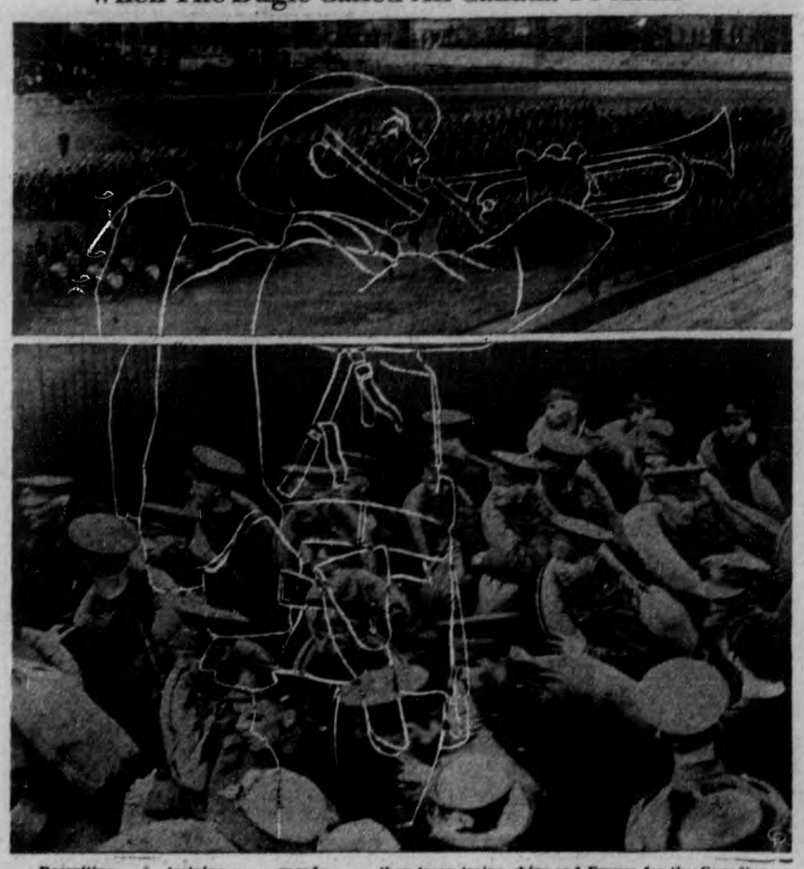

Recruiting .. .. training .. .. parade .. .. then troop trains, ships and France for the Canadian warriors of 1914.

Twenty-three years ago to-day, Canada entered the Great War along with Great Britain and the Empire, and the bugle call to arms rang across the Dominion to summon hundreds of thousands of Canadians to the four years of struggle in France and Flanders. Though the fact of the declaration of war has dimmed in the minds of many Canadians and is but a vague shadow gleaned from school books to the younger generation, conditions in Europe, vortex of that struggle, are just as tense, as chaotic and as critical as they were on August 4, 1914. In many Canadian cities the only celebration of the 23-year-old anniversary will be peace meetings called to assert that the Dominion will never again involve herself in a European struggle.

Community Pasture Scheme Started In Western Dry Areas

Minister Proposes Farmers Finish Stock on Feed Grown on Other Land.

WATER TO BE PROVIDED.

By Sam G. Ross
(Canadian Press Staff Writer.)

REGINA, Aug. 4 (CP).—Development of community pastures to remove the farming population from sub-marginal lands as a start in re-establishment of drought area farmers was projected today by Agriculture Minister Gardiner as part of a three-fold program being carried out by the federal government to meet drought conditions.

This phase of the war with drought was taking form although the organization to handle it has not been finally completed, said Mr. Gardiner in reviewing the 1,500 mile trip through the drough area of Saskatchewan and Alberta concluded last night.

Experimental works to determine types of agriculture and development of small water conservation projects on individual farms are other parts of the program.

The rehabilitation plans built around community pastures had the objective of getting the population off sub-marginal lands under some form of organization to take care of maintenance, Mr. Gardiner said.

The government intends to reduce the farmers' overhead so he can obtain reasonable returns over a period of years through grain growing and livestock. It was hoped, said Mr. Gardiner, a formula could be worked out so a farmer could have livestock on the common pasture in summer and finish them with feed grown on other land.

The Present Snag.

At present the farmer growing wheat and raising live stock must add a large acreage for cattle in summer, said Mr. Gardiner. It was this large acreage for cattle that so often made capital cost so high the farmer was unable to carry on. Associations probably would be formed to direct the use to be made of pastures to give greater service to those concerned.

Variation of this plan which has been adopted, said Mr. Gardiner, provides for fencing in of land in suitable locations throughout the whole drought area as reserve pastures. "Much of the marginal lands are over-pastured and over-cropped and some cropped should never have been broken up," he remarked.

The reserve pastures will be fenced, re-grassed, and water stored on them. They will be kept out of use until they are needed to maintain work horses and breeding stock through periods such as experienced in the last six or seven years. A combination of the community pasture and small irrigation districts is being worked out in some places.

The idea, said Mr. Gardiner, was to encourage people to take up residence on land which could be irrigated and throw the dry lands into pasture. Activities in respect to this plan were taking large proportions, he said, and the demand probably would necessitate working out a central organization as well as a definite plan of control for each unit.

BYNG'S MEDALS STOLEN.

Thieves Enter Thorpe Hall Over Week-end.

THORPE-LE-SOKEN, Essex Aug. 4—(CP Cable). — Someone has stolen the late Viscount Byng's decorations, orders, medals and snuff boxes.

Thorpe Hall, the residence here of the former Governor-General of Canada was entered during the night and the ground floor rooms ransacked. Occupants of the house, sleeping upstairs, did not hear the burglars.

A quantity of silverware also was stolen.

District School Reports

S.S. No. 12, HALDIMAND

Entrance—Neill Nichol (P), Pauline Staples (P), Hazel Newton (P).

Jr. IV. to Sr. IV.—Maimie Newton, 54 (P).

Sr. III. to Jr. IV.—Phyllis Bull, 83 (H); Etta Newton, 76 (H).

Jr. III. to Sr. III.—Beverley Mann, 65 (P); Ona Stewart, 53 (P); Marion Curtis, 51 (P).

Sr. II to Jr III.—Dorothy Butters, 89 (H); Mary Beedham, 80 (H).

Sr. I. to Jr. II.—Zeld Ingram, 79 (H); Davie Newton, 64 (P).

Jr. I. to Sr. I.—Margaret Mann, 73 (P).

Sr. Pr. to Jr. I.—Audrey Mann, 77 (H); Lorraine Hall, 75 (H); Charlie Beedham, 69 (P).

Jr. Pr. to Sr. Pr.—Doris Peat, 71 (P); Donald Peat, 69 (P).

Beginners—Russell Hall, Howard Ferguson.

OWEN T. FINLEY, Teacher.

S. S. NO. 13, OTONABEE.

H indicates Honors. Names in order of merit:

Sr. IV.—Elinore Kent (H), Evelyn Watkins, Lloyd Sucie, Barbara Stewart, Luella Crane.

Jr. IIIA.—Gordon McAdam.

Jr. III.—Robert Jackson (H), John Sucie, Joe Stewart.

Jr. II.—Audrey Watkins (H).

Sr. I.—Louise Jackson.

Jr. I.—Bobbie Stewart.

Primer—Audrey Sucie (H).

Lena Dewart, Teacher.

EMILIE SUFFERS MILD INFECTION

Examination of Hospital Staff and Other Children Show Outside Source to Blame.

CALLANDER, Ont., Aug. 4—(CP).—A respiratory infection from some source outside the Dafoe hospital has affected Emilie Dionne, one of the quintuplets, Dr. Allan Roy Dafoe, physician to the quints, and Dr. Alan Brown, chief physician at the Hospital for Sick Children, Toronto, announced after a consultation Tuesday.

Dr. Brown was summoned to Callander for a conference with Dr. Dafoe Tuesday. Dr. Dafoe announced last night that Emilie was not well.

"I called Dr. Brown, who has been medical consultant to the children ever since they were born," Dr. Dafoe said. "Although the infection did not seem particularly serious, I thought it best that we should investigate carefully and, if possible, trace it to its source."

After the conference Dr. Brown issued the following statement:

"I have examined Emalie and was able to confirm Dr. Dafoe's diagnosis of a mild upper respiratory infection from which she should recover in a few days.

Staff Pass Test.

"The staff of the hospital was examined and there was no clinical evidence of any of them harboring an infection. It is thus evidence that the infection must have been obtained from outside sources."

For the protection of her four sisters, Emilie has been isolated in a separate part of the hospital and has a nurse who attends her alone. The other sisters were not in the play yard as usual Tuesday because of rain.

Dr. Dafoe and Dr. Brown said they made a careful examination of all household members and the other children to determine source of the infection. In every case tests were negative and they believed the germs must have been taken to the hospital by someone visiting the quintuplets.

REGATTA HELD AT TRENT RIVER

Outboard Motor Races Are Keenly Contested and Provide Plenty of Interest.

SOFTBALL GAMES.

(Examiner Correspondence.)

TRENT RIVER, Aug. 4.—Ideal weather favored the annual regatta held on Civic Holiday under the auspices of the Fish and Game Association. The water events were run off from the big pier. George Van Volkenburg and Douglas Dart acted as judges, Percial Waye announcer and starter. Following are the results:

Boy's swimming race (15 and under)—1, Jack Tinney, Campbellford; 2, Keith Pollock, Havelock.

Girl's swimming race (15 years and under)—1, Alfreda Logan; 2, Marjorie Quinn.

Men's single canoe—1, Rud Dunn; 2, C. Chaplin.

Ladies' single canoe—1, Alfreda Logan; 2, Mrs. Jack Kearsey, Toronto.

Inboard motor race—1, Charlie Calvert; 2, John Ruttan.

Mixed double canoe — 1, Mrs. Dunn, John Garneau; 2, Alfreda Logan, Rud Dunn.

Outboard motor race, 4 h.p.—Betty Bryan, Toronto); 2, Oran Hart, Columbus, Ohio.

Speedboat race—1, Fred Cope, Toronto; 2, McGuire of Hastings.

Boy's diving contest—1, C. Bedore; 2, McGran; 3, Buttrey, Toronto.

Girl's diving contest—1, Jean McGran; 2, Alfreda Logan.

Challenge speed boat race — 1, Fred Cope; 2, Bill Richardson.

In the inboard motor race the final decision was not given during the afternoon, the contestants were Charlie Calver and John Ruttan. On the home stretch Ruttan was holding on to the Calver boat, providing much amusement for the crowd, however Ruttan claims Calver's boat was the winner. Cliff Chaplin thrilled the crowd by high-diving from the top of the swing bridge during the afternoon. Gate receipts amounted to $53 together with receipts from the midnight frolic the night previous of $22.50, making a total of $75.50. In the evening a softball tournament took place at the Athletic Park with teams from Hastings, Norwood, Havelock and Trent River competing. Hastings defeated Havelock 14-8, Trent River won over Norwood 8-7. In the play-offs Hastings and Trent River, the latter came off victorious with a score 9-13, carrying off the five dollar prize.

Whitehall Gardens attracted a large crowd regatta day, Doug Hutchinson's orchestra of Havelock supplied the musical numbers throughout the day and night.

The Morning After Taking Carter's Little Liver Pills

Painted Jungle Horse Okapi Reaches Zoo

NEW YORK, Aug. 4 (AP).—Still a bit seasick—or perhaps it was the diet of milk, bananas and cabbage—an African Okapi, one of three of its kind in captivity got its first peek at New York today from a private pen in the Bronx Zoo.

The distinguished animal visitor arrived last night in the company of zoo director W. Reid Blair after a trying voyage.

The okapi—you couldn't have met one this side of a nightmare—looks like something from Alice in Wonderland. It has a purplish brown body splashed with purple-black stripes. Honest.

Natives call it "the painted horse of the jungle." And even scientists, those agile classifiers, can tell you only that it looks like a cross between a zebra and a giraffe.

The Bronx Zoo's okapi, a two-year old youngster, will weigh 400 pounds and stand about five feet when he reaches maturity, three years from now.

A swarm of bees attacked mourners at the grave during a funeral near Hebron, South Africa, but youths lit cigarettes and everyone stood still, and no one was stung.

Man 67, Weds Girl 11 Now Faces Perjury

POPLAR BLUFF, Mo., Aug. 4.—(AP).—Prosecuting Attorney Randolf Weber filed perjury charges today against William H. Grimes, 67, cotton picker as an aftermath of Grime's marriage last week to Mary Frances Alexander, who Weber asserted is 11 years old.

The girl, who weighs 52 pounds and is slightly more than four feet tall, was placed in the custody of juvenile authorities. Grimes was in jail here.

Weber charged Grimes gave the girl's age was 18 when he applied for a marriage license. The prosecutor said the marriage was performed last Tuesday in the woods by a preacher who refused to leave his task of hewing railroad ties.

QUEEN MARY HELPS

TWICKENHAM, England—(CP).—Town Council has received a letter from Queen Mary, promising to contribute towards the restoration of Radnor House, which she considers a "gem of 18th century architecture."

Motorists of Britain paid $707,295 in traffic fines in the last year.

CANADIAN DEPARTMENT STORES

STORE HOURS: 9 a.m. to 5.30 p.m.; Saturday, 9 a.m. to 9.30 p.m. PHONE 3000 NO EXTRA CHARGE FOR DELIVERING

C. D. S. THURSDAY NEWS

We Make It Worth Your While to Shop Thursday

Extraordinary Selling Thursday
WM. ROGERS "A1-PLUS" FLATWARE

Half the Regular Price of Goods of Similar Quality

Beauty of design and quality of plate were what we aimed to give our customers in this flatware sale. And here they are! And at just **half the price you'd pay in the ordinary way.** The "Memory" pattern, one that would add elegance to the smartest table—the plate of a thickness equal to that of a silver plate regularly selling at twice the price. (Tested by our own Research Bureau).

Like silver plate at twice the price, it is in **A 1 "Plus"** quality—that is an A1 allover plating of silver—**Plus** an extra overlay for additional serviceability.

The pattern, an openstock one, allows for additions and replacements at any time—but at regular prices after this sale.

USUAL PRICE	HALF USUAL PRICE IN THIS SALE
Teaspoons, 3.50 doz.	doz. 1.75
5 o'Clock Teaspoons, 3.50 doz.	doz. 1.75
Dessert Spoons, 7.00 doz.	doz. 3.50
Tablespoons, 7.00 doz.	doz. 3.50
Soup Spoons, 7.00 doz.	doz. 3.50
Dinner Forks, 7.00 doz.	doz. 3.50
Dessert Forks, 7.00 doz.	doz. 3.50
Dessert and Dinner Knives (Hollow Handle) 15.00 doz.	doz. 7.50
Salad Forks, 7.00 doz.	doz. 3.50
Butter Knives, .60 each	each .30
Sugar Spoons, .60 each	each .30
Berry Spoons, 1.75 each	each .87
Cold Meat Forks, 1.25 each	each .62
Gravy Ladles, 1.50 each	each .75
1 only 26-pc. Set, usually 17.45	Sale Price 8.77
1 only 34-pc. Set, usually 22.90	Sale Price 11.45

—Main Floor, C.D.S.

If You Cannot Come Down Phone 3000

SEMI-ANNUAL SALE OF FURNITURE AND HOUSEFURNISHINGS

Phone 3000 NO EXTRA CHARGE FOR DELIVERY

THURSDAY IS BEDDING DAY

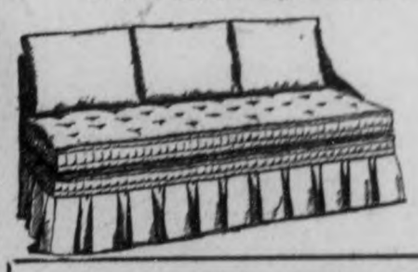

Low Priced STUDIO COUCHES

Semi-Annual Sale, Each

A good buy during the sale. A couch that gives lots of service, decorative and smart in the day time, and useful as a bed by night, either as double or can be divided into two single beds. Mattresses built up from layers of soft cotton felt, covered in strong cotton coverings, boxed pleated down ends and across front. Three well-filled cushions. Semi-Annual Sale price, each 18.95

—Main Floor, C.D.S.

Cotton Filled Mattress

Semi-Annual Sale, Each

Here's sleeping comfort at a low price. Deep cotton filled mattress, neatly packed and covered with strong art ticking, firmly well tufted and finished with roll edge. Obtainable in three regular sizes. Special each 4.50

—2nd Floor, C.D.S.

3-Piece Bed Outfit

Semi-Annual Sale, Each

The outfit consists of walnut stained steel bed with centre panel, high riser spring, and cotton filled mattress. In the three regular sizes. Semi-Annual Sale 15.95

—2nd Floor, C.D.S.

MARSHALL MATTRESS AND SPRING

WENTWORTH MATTRESS

Semi-Annual Sale, Each

Here's a good mattress, low priced. Marshall make. Filled with dozens of coil springs set in thick layers of white cotton. Covered with strong art ticking well tufted and rolled. Three regular sizes. Semi-Annual Sale, each 14.95

—2nd Floor, C.D.S.

STA YOUNG SPRING

Semi-Annual Sale, Each

A perfect base, for the spring filled mattress. Constructed from flexible galvanized cable steel, high riser corners, resilent steel helicals. Obtainable in three standard sizes. Semi-Annual Sale, each 7.95

—2nd Floor, C.D.S.

Special Saving On
Pillows

Inexpensive, well-filled pillows, of chicken feathers and Kapok. Covered in striped art ticking; use them for bed, or covered make nice size cushions. Size about 27 x 46". Semi-Annual Sale each, ... .98

Horrockes Hemstitched
Pillow Cases

A quality, well-known for wearing and washing. Fine, evenly woven, snowy white cotton with hemstitched hems. Size 42 x 33. Special, pair ..... .63

—Main Floor, C.D.S.

Special Plain Hemmed
Cotton Sheets

Here's another grand buy for bedding day. Good quality white cotton sheets, plain hemmed and in good size, 76 x 86. Thursday, Special, each ..... .98

—Main Floor, C.D.S.

All-White
Flannelette Blankets

With the nights getting cooler, you'll be glad of these, light weight, white flannelette blankets. Ends whipped. Size 70 x 90. Special, pair 1.89

—Main Floor, C.D.S.

Extra White
Wool Blankets

Good quality Canadian wool Blankets, closely woven with soft fluffy nap. White with colored borders of pink, blue, green, etc. Singly whipped. Size about 64 x 84. Special, pair 5.95

—Main Floor, C.D.S.

THURSDAY AT THE C.D.S.

WHERE PRICES ARE LOWER

WE DELIVER PHONE 3000

READY CUT Macaroni 2 lbs. .11

EATON'S ALL PORK Sausage lb. .21

LOIN PORK Chops lb. .28

BEEF Dripping 2 moulds .9

BEEF Cuttings lb. .12

HAMBURG Steak lb. .12

SILVER RIVER—RED Salmon 1/2s 2 tins .25

CHOICE RIPE Pears 3 for .10

SWEET MYSTERY Dessert 3 for .23

NESTLE'S, BORDEN'S & CARNATION Milk 2 tall tins .17

P & G Soap 10 bars .43

CHOICE STAKED Tomatoes 2 lbs. .15

CANADIAN DEPARTMENT STORES

THE WEATHER
Moderate south-west winds; fair to-day, most of Friday, becoming warmer, with medium humidity.
Sun: Rises 6.10 a.m., Sets 8.37 p.m. DST

The Peterborough Examiner

FINAL EDITION

VOL. LXXIX, No. 29 — PETERBOROUGH, THURSDAY, AUGUST 5, 1937 — PRICE THREE CENTS

ABERHART PLANS TO LICENSE BANK EMPLOYEES

17 MINERS HURT AS CAGE HOIST FALLS 400 FEET

One of Victims is Not Expected to Live—Two Others Break Backs.

12 MILES TO HOSPITAL.

Broken Bolt in Clutch of Lifting Machinery Believed to Blame.

PRINCETON, B.C., Aug. 5 (C.P.).—Princeton Hospital to-day treated 17 miners injured when a hoist cage in the Copper Mountain Mine, 15 miles south of here, plunged 400 feet to the bottom of its shaft yesterday. One man was not expected to live.

The accident was described by one of the injured as "an awful mess." Two men suffered broken backs when the cage, taking the men out of the mine at the end of the shift, crashed down the shaft. Princeton is 125 miles east of Vancouver.

Mike Cvetkovich of Princeton was believed to be fatally injured. Harold Hart of Anyox, B.C., was expected to recover although his condition was serious.

It was ten minutes after the cage fell before the rescue squad, headed by Tom Waterland, mine safety engineer, extricated the men, Archie McLean of Anyox, who suffered a compound fracture of the left leg, said.

The rescue crew, equipped with metal helmets, entered the shaft bottom from the lowest level. The men were carried out on hastily-constructed plank stretchers. The stretchers were lifted into a box-car and caboose of a work train which carried the injured men 12 miles to Princeton.

Trucks Pressed Into Service

All available trucks in Princeton were called to take the less seriously injured to the 50-bed hospital here. Two ambulances—one brought from nearby Blakeburn where 45 men were killed in a coal-mine blast seven years ago—took the serious cases.

For John Persin, who suffered leg injuries, it was the second mine in which he has escaped death in the last month.

Last month he was injured in a chute accident which brought death to his father.

William Jonson, and his son, Ray, working together in the No. 1 shaft, both were in the falling cage. Both suffered leg injuries.

"We started to go up all right," McLean said before he was lifted

(Continued on Page 8)

RESCUE PARTIES TRY TO GET YOUTH

Trapped on Rocky Ledge Since Tuesday Evening Young Man is Injured.

MORLEY, Alta., Aug. 5 (CP)—Trapped on a mountain ledge, Humphrey Cooper, 21, of Calgary, watched rescuers toil up the hazardous rocky trail today seeking to bring him from his precarious perch.

Injured in a 700-foot tumble down the rocky face of End Mountain, the young mountaineer had been on the ledge since Tuesday night. He suffered severe scalp wounds and was unconscious for a time after his fall.

Scene of the mishap was near Camp Chief Hector, a Y.M.C.A. camp where Cooper had been spending his vacation.

Headed by a Swiss guide, three rescue parties were at the scene today, planning to throw a sling-stretcher on a rope over the cliff edge to bring the youth to safety.

John Kansen, of Regina, an experienced climber, spent Tuesday night with the youth, administering first aid, binding his head wounds, and left him a scanty emergency ration of food and water. Tired and nervous, Kansen returned to base camp, five miles away.

Before dark last night, Cooper shouted to members of the rescue party: "I am pretty good now, thanks to John."

An emergency camp has been set up. A doctor is there and a motor ambulance has been dispatched to Lodger's Cabin, five miles from the mountain base, the end of the roadway into the rocky district.

Mrs. Fred R. Cooper, the youth's mother, arrived at Camp Hector from her Calgary home last night.

Last Minute News Flashes

BOSTON. — Municipal Court Judge Charles L. Carr to-day issued warrants charging Mrs. Leslie Hawkridge, president of the Birth Control League of Massachusetts, and Caroline Wavis with "illegally advertising contraceptives."

NANKING. — Official foreign circles in the Central Chinese capital heard to-day that the Japanese Army had informed diplomats at Tientsin that Sino-Japanese hostilities would be pushed to the banks of the Yellow River.

CALLANDER. — Emilie, third largest of the famous Dionne quintuplets, sat up in her cot on the verandah of the Dafoe Hospital to-day as Dr. Allan Roy Dafoe, the quints' physician, announced she was "getting along very well." Emilie has been ill since Monday with a sore throat. The youngster's temperature was normal, Dr. Dafoe said.

Police Positive Renfrew Girl Murder Victim

Blows Upon Head Not Done By Cattle Coroner Believes

Reddish Stains on Nearby Stone Lead to Theory It May Be Death Weapon.

OUT PICKING CHERRIES.

Ontario Medico-Legal Expert, Dr. E. R. Frankish, Is Called In.

RENFREW, Ont., Aug. 5—(CP).—Ethel Hedderwick, pretty 13-year-old Renfrew girl, was criminally assaulted and beaten to death with a blunt instrument, an autopsy performed to-day on her body by Dr. E. R. Frankish, medico-legal expert from the Ontario Attorney-General's Department, showed.

"Her skull was fractured and there were numerous abrasions on her body and she was criminally assaulted," Dr. Frankish said. He declined to give further details of his findings.

The girl was found dead Tuesday in a field where she had gone to pick choke cherries by a search party organized when she failed to return to her home. Rumors flew about the town an arrest had been made, but police denied anyone was in custody. It was learned one person had been questioned.

Dr. Frankish will also examine a stone discovered a few feet from where the Renfrew child was found Tuesday in a field near Carswell's Hill where she had gone to pick choke cherries. The left side of her head was bashed in, her jaw was broken and there was an abrasion on her left arm.

Whether the stone was the death weapon has not been established but, it was stated, there were reddish stains on it which police thought might be human blood. Coroner J. J. McCann said last night from his examination he believed there were traces of human hair on it.

Was Out Alone

Setting out alone to pick cherries against her mother's wishes the Hedderwick child was found hours later in the field by John Comba of Renfrew, who described the experience as "terrible; I will never forget it."

The girl was lying on her back when she was found and her left arm was drawn up over her head as though she was attempting to shield herself from an attack. Her clothing was drawn up and her undergarments were missing, it was stated.

Close by cattle and three or four young bulls were pasteuring but Coroner McCann discounted the theory she had been attacked by the animals. "No animal could have inflicted those injuries and directed all the blows to the head," he said.

"We are quite satisfied it was murder," said Chief Greer.

"Is there any suggestion of motive?" he was asked.

"None whatever," he replied.

"Have you anything regarding the identity of her slayer?"

"Nothing."

"Had she been assaulted?"

"No, I do not believe so."

Similar questions were put to Crown Attorney Johnson, and almost identical answers were given.

SECOND CELEBRATION

BRANTFORD, Ont., Aug. 5 (CP)—Brantford is ready for its second gathering within a week. Over the last week-end the ex-Imperials assembled here for their Dominion convention. Next week, Aug. 8 to 14 inclusive, will be the telephone city's own old home week, marking the 60th anniversary of incorporation. Some 5,000 special invitations to old boys and girls have been sent out.

From Down Under

MARY MAGUIRE

First Australian actress to make good in American films, Mary Maguire is being groomed for stardom by Hollywood film studio. Miss Maguire now is making her first picture.

HUSBAND LOCATES HIS WIFE HANGED AND SON DROWNED

Unable to Explain Dual Tragedy—Left Them Happy in Morning.

NO INQUEST LIKELY.

TORONTO, August 5—(C.P.).—Unless police unearth further information in what they called the murder and suicide of a Toronto mother and her child, no inquest will be held, Dr. Smirle Lawson, chief coroner, said to-day.

The body of Mary Trant, 24, was found hanging from a doorway of her home by her husband Patrick Trant as he returned from work late yesterday. In a bathtub was the body of their 16-months-old son, Torrance. He had been drowned.

According to police, Mrs. Trant had for some unknown reason drowned the child and hanged herself with two knotted baby's napkins. Trant himself could give no explanation for her supposed act. He said he left her in the morning smiling and cheerful; the baby playing on the floor.

Neighbors, called by the husband when he discovered the dual tragedy, said they talked with Mrs. Trant before noon and found her apparently quite rational. So quietly were the two deaths arranged, police said, that another family who live in the same house, knew nothing of what had occurred.

SOLDIERS FIGHT FIRE

HAMBURG, Germany, Aug. 5 (C.P.-Havas)—Two battalions of infantry were rushed here from Kiel today to combat a $2,000,000 dollar fire which broke out during the night in a leather factory. The soldiers worked throughout the morning transporting tons of material from the blazing building.

Sneeze-free Gaspe Is Safe From Hay Fever

QUEBEC, Aug. 5.(CP).— A 100-per cent "sneeze-free" refuge is in the offing in Quebec's picturesque Gaspe Peninsula for sufferers of hay fever and its equally irritable mate, asthma.

The Department of Agriculture has undertaken, with twin objectives, the task of driving out the main offender—a simple plant called ragweed, anathema to "sneezers" and scientifically recognized under the names of ambrosia artemisiifolio and ambrosia trifida.

Trifida is the smaller of the two varieties of the weed held responsible for 80 per cent of hay fever cases. It is the dust-like pollen from the plant, that causes the sizzling wheezes of hay fever sufferers.

Second aim of the drive, seemingly remote from hay fever and its cause, is the creation of wider markets for Gaspesian farm produce. Hence the reason agriculturists and not the Provincial Health Bureau are shouldering the burden of smothering few remaining colonies of the noxious weed on the peninsula. If the Department succeeds in eradicating the sneeze-producing weed, the hope is that at least 2,000 hay fever sufferers annually will visit the area seeking relief from their sneezing spells, thus creating better markets for the Gaspe farmer, whose lot in recent years has not always been the best.

Campaign to remove the weed from Gaspe Peninsula was inaugurated three years ago and has cost the government thousands of dollars. Activities have been centered in certain sections of the Peninsula, although the Province boasts of several other areas almost free from the weed.

Boiling water is to be conveyed from the hot springs of Iceland in pipes to Reykjavik, the capital, and open fires and chimneys will be abolished to decrease the fire danger.

Rockefeller's Brother Leaves $116,646,344

New York, Aug. 5 (CP).

AN accounting filed in Surrogate's Court yesterday showed that William Rockefeller, brother of the late John D. Rockefeller, Sr., left a gross estate of $116,646,344 when he died in 1922.

On Jan. 2, 1931, the date of the final closing out of the estate by the executors, the amount had grown to $128,168,735. On that date the assets were turned over to trustees of Residuary Trusts created under the provisions of Rockefellers will.

Royal Smile To that of some pseudo celebrities, who take a swing at a photographer every so often, contrast the charming manner of the Duchess of Kent, sister-in-law of King George VI of England, who gave the photographer who made this picture the pretty smile. The duchess is holding the hand of her son, Prince Edward. They were snapped leaving their home in London's Belgrave Square.

Painter's Wedding Stops Building Of Whole City

Vast Crew on $30,000,000 Job Drop Tools For Centre's First Ceremony.

FOUNDRY MAKES RING.

BAIE COMEAU, Que., Aug. 5—(CP).—Love is all powerful. Powerful enough, anyway, to hold up the $30,000,000 industrial project of building Baie Comeau, a modern city being hacked out of the wilderness on the north shore of the St. Lawrence River below Quebec, where newsprint will be manufactured.

For a time Saturday, work came to a dead stop as the community turned out en masse to celebrate its first wedding—of Miss Sophia Maynan of Montreal to Kurt George Hayden, boss painter on the vast construction project.

And for a time, all was confusion as the groom remembered he hadn't been able to get a ring. But the best man solved the problem by having the foundry make one of burnished brass shortly before the ceremony.

The married couple passed under an archway of hundreds of paint brushes and varied tools, before starting a brief, week-end honeymoon. Then the painters, construction men, engineers, drillers, woodsmen, cooks and the wireless operator went back to work.

On the 122nd anniversary of the Battle of Waterloo, the Duke of Wellington presented to King George at Windsor Castle the flag due annually in payment for the family estate at Strathfieldsaye, England.

YOUTH SURVIVES 700 FOOT TUMBLE

Swiss Guide Leads Rescue Party to Scene High on Alberta Ledge.

MORLEY, Alta., Aug. 5—(CP).—Headed by a Swiss guide, a rescue party set out from here last night for a ledge of an isolated cliff near Camp Chief Hector, Y.M.C.A. camp near here, where Humphrey Cooper, 20, of Calgary, has lain for more than 36 hours. Morley is 45 miles west of Calgary.

Cooper tumbled more than 700 feet down the rocky face of End Mountain over an outcropping of rock and on to the ledge while he was hiking 10 miles from camp.

For several hours his companions thought him dead. Then they heard his shouts, informing them he had laid unconscious for some time, he had suffered scalp wounds and he was hungry.

Rope available was not quite long enough to reach the youth. Word of his plight was taken to Constable W. P. O. Solloway of the Royal Canadian Mounted Police at Morley, and he called in Victor Kitcheres, a Swiss guide of Banff.

Taking with them a 200-foot coil of rope, the two set out for the ledge, a trip about 2½ hours by pony and foot from Morley. They also took some climbing equipment.

Still Speculating Over Election Date

Toronto, Aug. 5 (CP).

DATE of Ontario's next general election was the subject of as much speculation as ever today.

Back in Toronto after having conferred with his own Elgin constituency Liberal followers Tuesday, Premier Hepburn was expected to announce the date yesterday after cabinet meeting. But the Premier said nothing.

As reporters met him when he came from the cabinet session, attended by every minister, Mr. Hepburn hurried along refusing to say whether an election date had been discussed.

Both Liberal and Conservative political circles had expected an announcement and the majority of guessers named Tuesday, Oct. 5 as, the day. The Hepburn government was elected to power in a general election June 19, 1934.

Private Patients Thing Of Past In Prairie Dry Area Hospitals

Shaunavon, Sask., Aug. 5.

HOSPITALS would have to close up, doctors quit the drought area, if it were not for relief payments.

There are no private patients any longer. Municipalities are unable to pay for hospitalization of indigent patients.

As a result the Provincial Government, in addition to the regular grant of 50 cents per day per patient to all hospitals in the Province, is now paying 40 cents per patient per day to all hospitals in the drought area. Many hospitals are existing on such payments.

A number of doctors have already moved out, those that are left are living largely on Government payments which range as high as $75 a month, where their cash receipts are low and they have not sufficient on which to live.

RANGER LEADS SOPWITH YACHT BY WIDE MARGIN

Vanderbilt Almost Certain of Retaining America Cup Against Sopwith Challenge.

ENDEAVOUR HANDICAPPED.

British Yacht Gives Defender Early Advantage in Making Poor Start.

By Tom Horgan
(Associated Press Staff Writer.)

Aboard Coast Guard Cutter Argo, off Newport, R.I., Aug. 5 (AP)—Harold S. Vanderbilt's Ranger, heading for her fourth straight victory over T. O. M. Sopwith's America's Cup challenger, Endeavour II, that will end the current series for the yachting trophy, rounded the second mark in today's race over a 30-mile triangular course leading the blue-hulled British sloop by three-quarters of a mile.

Ranger jibed around the mark at approximately 2:54.56 p.m. EDT and set off on the concluding 10-mile broad reach for home.

Aboard Coast Guard Cutter Argo, Off Newport, R.I., Aug. 5 (AP)—T. O. M. Sopwith, seeking to prevent Harold S. Vanderbilt from scoring his fourth straight victory with Ranger in defence of the America's Cup, got off to a bad start today when he sent his blue-hulled Endeavor II over the starting line ahead of the signal and was recalled and forced to start again.

This gave Vanderbilt, who needs only today's race to complete his successful trophy defence, an extensive initial advantage. His Ranger was well on her way before Endeavour could start again.

The challenger lost about eight lengths. It was the first time in cup history a contender was recalled for "beating the gun."

Today's start was in contrast with yesterda's, when Vanderbilt timed his getaway to the split second and crossed the line several boat lengths in front of the British sloop.

Sopwith came about and recrossed the line one minute 15 seconds after the defender. He then went over on the port tack to begin the 10-mile beat against a south-westerly wind that inaugurated the 30-mile race over a triangular course, and Vanderbilt, who had started on a starboard tack, immediately came about and covered him.

Half an hour after her disastrous start, Endeavor appeared to be footing faster while Sopwith gave the challenger her head in a spanking breeze estimated to be blowing at aproximately 14 miles an hour.

The Cutter Argo, keeping pace with the contenders, was doing 11.5 knots as an indication of the fast windward pace. There was a possibility that Ranger would shatter her second winward record, made by Endeavour I, Sopwith's first challenger, in 1934.

At 1.16 p.m. Endeavour began a short-tacking duel, coming about three times in five minutes. Ranger continued to cover her rival, holding safe a lead of approximately 400 yards.

Endeavour tacked nine times, averaging about two minutes between each such manoeuvre. Ranger covered the challenger every time, while establishing a lead of about a quarter of a mile.

Half Mile Lead

At 1.45 p.m. with the windward mark sighted, Ranger's lead had lengthened to at least half a mile and was increasing steadily.

Ranger set her big double-clewed Genoa jib and retained her staysail as she began the second leg, a 10-mile broad reach east by south. Endeavour also displaced her quadrilateral with a big genoa.

Wait Mother To Die To Save Unborn Child

PHILADELPHIA, Aug. 5.—(AP).—Physicians at the General Hospital here stood by to-day waiting for Mrs. Mary Boccassini, an expectant mother, to die so they may deliver her baby.

Mrs. Boccassini, 27, is suffering from tuberculous meningitis for which they said there is no cure.

The doctors told the husband, Dominick, of the situation and they would perform an operation as soon as death came to the mother, to save the child. They hoped the baby would arrive before the mother passed away.

The husband objected, telling the doctors that if the wife must die to let the baby go with her.

The physicians sought legal advice and the matter was taken before Judge Harry E. Kalodner. He decided when the time comes the operation can be performed. "Even an unborn babe has its rights," he said.

MOONEY SERIOUSLY ILL.

SAN RAFAEL, Calif., Aug. 5 (A.P.)—Tom Mooney, 54, was seriously ill in San Quentin's Prison Hospital today with a gall bladder infection. Mooney was convicted in the 1916 San Francisco Preparedness Day bombing in which 10 persons were killed.

Cost Bank Managers $100 Year, Clerks 5 Drastic Regulations

All Bankers Would Be Regulated By a Provincial Credit Commission.

HEAVY PENALTIES.

Must Undertake Not to Disturb Property and Civil Rights of Citizens of Province.

EDMONTON, Aug. 5.— (CP).—Here are the main features of the Aberhart Government's bank bill:

Every bank manager and bank employee would be required to take out licenses.

Cost of a license: Branch manager, $100 a year; bank employee, $5.

Bankers would be regulated by the Provincial Credit Commission which will be set up within a week or 10 days.

When applying for a license, every banker would undertake not to disturb the "property and civil rights" of any resident of the province.

Licenses would be revoked or cancelled by the Credit Commission.

Cancelled licenses might be renewed through payment of a fee not exceeding 1,000 times the origianl ($100,000 in the case of a banker).

A board of five men, three representing the Social Credit Board and two nominees of the banker, would be set up when application is made for a license. It would supervise and control the bank until the license is garnted.

Penalties for not taking out a license: For a banker, $5,000 to $10,000; for a bank employee, $100 to $1,000.

Definition of banking was wide enough to take in trust companies, loan companies, finance corporations and possibly insurance companies.

An unlicensed banker would be denied access to Alberta courts "in repect to any claim, in law or in equity."

The Provincial Credit Commission would be empowered to pass regulations which must be observed by licensed bankers.

His Bottle Of Rum Proves Disinfectant

Truro, N. S. Aug 5 (CP).

HARRY REID had the last laugh.

Police charged Reid with illegal possession of a bottle of rum. When Reid appeared in court officers offered as evidence a bottle containing a dark liquid.

Police Barrister F. H. Paterson drew the cork and found—disinfectant.

MINIMUM WAGE STRIKE SOLUTION GORDON CLAIMS

Telegraphs Hepburn Asking For Government Action in Textile Dispute.

WELCH DECLINES COMMENT

Declaring that action by the Ontario Government at the present time putting into effect the provisions of the new act providing minimum wages for male workers would solve the Peterborough strike deadlock, G. N. Gordon, K.C., telegraphed Premier Hepburn yesterday urging action in the matter. The terms of the act have been law since the last session of the legislature but machinery for administration is not yet functioning.

"There is no doubt in my mind that the setting of a minimum wage for the textile workers here would bring a prompt end to the strike," Mr. Gordon said. He commented that the act does not specify the minimum but provides for bargaining between organizations of more than 50 per cent of the workers in a company and the company, under supervision of the Industry and Labor Board, for setting of the minimum wage. It is quite likely the minimum set for a center the size of Peterborough would not be lower than $17 or $18 a week, he opined.

"At any rate, the minimum would be far in advance of what the Auburn and Bonner-Worth men have been earning in the past for most of them have been earning little more than $18 in two weeks," Mr. Gordon stated. "When the Board sets a minimum, the company will have to pay it or close up."

Declines to Comment.

Asked if Mr. Gordon's move in seeking institution of the new minimum wage provisions had the endorsement of the strike body as an attempt at a strike solution, Organizer Alex. Welch said yesterday he had no knowledge of the move and that he was not in a position to comment.

"Mr. Gordon has been working hard in the interests of the strikers and we are very grateful for his aid," Welch said.

The telegram which Mr. Gordon despatched to the Premier was as follows:

"If the minimum wage for men workers can be put into effect it would end the textile strike at Peterborough and return 750 employees."

No reply had been received at noon today.

Strikers continued this morning their policy of concentrating picket operations on the Bonner-Worth plant and had again a large turnout on duty at the early hours of the morning. No non-strikers of the plant staff presented themselves for admission. Members of the group of about twenty men who continued work at the Bonner-Worth through

(Continued on Page 9)

STRIKE PICKETS BEAT MANAGER

Drummondville Head Attempts to Run His Car Through Lines.

WINDOWS SMASHED.

DRUMMONDVILLE, Que., Aug. 5—(CP).—Strike pickets stoned and manhandled Dominion Textile Company's Drummondville mill manager yesterday as he drove his automobile out of the big plant tied up by a walkout since Monday.

H. F. Nicholson, the plant manager, was cut about the face as glass fragments from the smashed windows of his car struck him. He was not seriously hurt.

Captain P. Dionne of the Drummondville City Police said Nicholson was driving out of the mill yard when his car's path was blocked by a group of strikers, members of the National Catholic Federation of Textile Workers. The officer said he drove straight at them, scattering the pickets.

As the car went by, they flung stones that crashed through the auto's windshield and a window. Then one striker, according to Dionne, leaped on the running board and seized the manager by the throat.

Bleeding from the cuts, Nicholson was dragged out of the car and searched. The strikers said they were looking for weapons, and when they found none, they let him drive away without further molestation.

It was the second outbreak of violence in Drummondville since the strike opened in six Quebec Province communities. Tuesday pickets clashed outside the mill with non-strikers, and one man went to hospital.

At the textile company's other strikebound mills in the Eastern Townships—in Sherbrooke and Magog—there were no disturbances yesterday. Both plants were closed down tight and ringed by patrolling strikers.

GERMAN BREWERS TAXED.

BERLIN, Aug. 5 (A.P.).—General Herman Goering ordered tax levies to-day against brewers, grain dealers, and the sugar industry to finance an increase in prices paid to growers of rye. Together they were assessed 75,000,000 reichsmarks (about $30,150,000) so rye production could be stimulated without an increase in the price of bread.

PROPERTY DAMAGED.

Windows In Office of Brockville Firm Broken By Strikers

BROCKVILLE, Ont., Aug. 5.—(CP)—A plate glass window in the door of the office section of the John B. Stetson Company (Canada) Limited where a strike has been in progress for nearly six weeks was shattered last night, together with seven panes of glass in other parts of the building. The watchman on duty in the plant reported stones had been used to break the windows shortly after midnight.

Record and Forecast of Weather

LOCAL TEMPERATURES

Night	—Yesterday—		
Low.	Noon.	Highest.	Lowest.
50	91	89	63
This date last year.		79	49

Average daily maximum temperature last week was 10 degrees lower than that of previous week:—

	Aug. 2	July 26
Average daily maximum temp.	78.9	89.0
Average daily minimum temp.	56.2	62.5
Highest temperature ..	85.0	93.0
Lowest temperature ..	53.0	52.0
Rain (inches)	0.30	0.05

Lower Lake Region and Georgian Bay —Moderate south-west winds; fair today and most of Friday, and becoming somewhat warmer, with medium humidity.

Ottawa and Upper St. Lawrence Valley — Moderate south-west winds; fair and decidedly warm to-day and most of Friday.

Northern Ontario — Mostly fair and warm to-day and Friday.

Lake Superior — Moderate south-west winds; fair and warm. Friday: South-west to west winds, mostly fair and warm; possibly scattered thunder-showers.

London, 8 a.m. — Temperature, 66; fair, south-west light winds.

Paris—Temperature, 65; clear, calm.

Britain Liable For Care Of Ex-Imperial Veterans

Power Claims They Are Extended Relief Same as Other Canadian Citizens.

PENSIONS DIFFERENT.

OTTAWA, Aug. 5 (CP)—Contesting the attitude of a group of ex-Imperial soldiers that they should be the "financial responsibility" of the Canadian government, Pensions Minister C. G. Power has re-asserted the negative position he took some months ago in the House of Commons. In a statement issued last night, wherein the minister took issue with the resolutions of the body of ex-Imperials who convened at Brantford last week-end, Mr. Power enumerated many benefits which the ex-Imperial soldiers enjoy in Canada.

To all intents and purposes, men who lived in Canada prior to the war and who served in the Imperial forces receive the same treatment as former members of the Canadian army.

The principal grievance came from former Imperials who had come to Canada since 1924, Mr. Power indicated. Their position was that they should receive from the Canadian government the same benefits as Canadian ex-service men. The minister declared that the responsibility for these men, apart from the various forms of assistance extended common to other citizens, lies with the home government.

Not Up To Canada

"I have said, and I have no hesitation in repeating," declared the minister, "that so long as I remain minister of this department these last named should look to their own government and not to the government of Canada for any assistance in addition to that which they receive at the present time. They now receive municipal and provincial relief in the same way as any citizen of this country."

Mr. Power continued that, at the request of many Imperial ex-soldiers, he had presented their plight last year to the British ministry of pensions. These authorities had not given effect to his promptings. This was the body to which the ex-Imperials should present their case—a procedure that had been urged upon them also by Canadian ex-service men's organizations. The British pensions ministry operated its own department here in Ottawa, entirely independent of the Canadian pensioning authority.

Mr. Power's statement read:

In connection with the meeting of a new ex-Imperial soldiers organization held at Brantford and with a certain resolution passed at this gathering calling for a boycott of the minister of pensions because the minister during a debate in the

(Continued on Page 8)

Yesterday's Deaths

(By The Canadian Press)

Santiago, Chile—Manuel Rivas Vicuna, 57, former premier of Chile.

London—Sir Herbert Hughes-Stanton, 67, president of the Royal Society of Painters in Water Color.

Riviere Du Loup, Que.—Rev. Canon George T. Harding, 92, retired clergyman.

PRAIRIE FARMERS BEGINNING EARLY TO HARVEST CROP

Manitoba Leads Sister Provinces With Outlook Above Average.

RUST NOT SERIOUS.

OTTAWA, Aug. 5 (C.P.). — Crops are maturing rapidly over the Prairies, and with harvesting already started the 1937 season will probably equal the record for earliness established a year ago, said a crop report issues yesterday by the Dominion Bureau of Statistics.

No material change is apparent in the general situation from last week, the report stated.

Heavy rains have caused considerable lodging of grain in Southern Manitoba. Except for late fields, rust will not seriously affect the wheat crop in that Province since the infection developed too late to cause much damage.

Output Above Average.

"The outturn for the Province is expected to be above average," the report said.

Some further deterioration has occurred in crops in North-eastern Saskatchewan as a result of continued dry weather, while in the North-western corner, recent rains have stimulated late crops and improved feed prospects. At best, wheat yields in the Province will be low, with a great part of the acreage yielding nothing but feed.

Crops are maturing rapidly in Alberta, where July rains replenished failing moisture reserves and gave new life to crops which showed little promise beforehand. While yields will be below average, fairly good commercial crops are in prospect over much of the Province.

Hail has caused losses at a number of points in the three Provinces, and while serious in localized areas, the damage on the whole has not been unduly heavy. Grasshoppers, army worms, and wheat stem sawflies have all taken toll of the crops with a possibility of the latter doing considerable damage in Southern and East-Central Alberta.

Rains Cause Lodging

Following are detailed reports by Provinces:

Manitoba: With harvesting now fairly general throughout the Province, Manitoba crops will soon be beyond danger of further menace from rust, insect pests or inclement weather conditions.

Heavy rains last Saturday caused considerable lodging of crops in the southern areas, and harvesting of these fields will be difficult. While rust infection is widely distributed it was late in developing, and early

(Continued on Page 8)

SLEEK AYRSHIRE COW ESTABLISHES 4 WORLD RECORDS

Produces 31,158 Pounds Milk, 1,356 Pounds Fat With Average Test of 4.35 P.C.

OWNED NEAR DUNDAS.

(By Ken. W. MacTaggart.)

DUNDAS, Aug. 5. — While Hon. Duncan Marshall, officials of the Federal Live Stock Branch and executives of cattle breeders' associations watched, a sleek Ayrshire cow on the farm of F. C. Biggs & Sons last night placidly chewed her cud while a deft-handed herdsman squirted streams of her milk into a foaming pail and established four new world's records for milk and butter-fat production.

Records previously held in Scotland, England, and Canada fell when Jim Hardie, herdsman on the Biggs Glen Campbell Farms finished the third milking of the 365th day of the test in which Ardgowan Valda Imp not only set records for her breed, but established a new world's record for fat, ousting another Canadian cow from that pinnacle. The record was established on three-times-a-day milkings.

Over a Ton a Month.

For the past twelve months the placid little cow, who is almost a pet among the big herd of pure-bred cattle on the farm, has produced more than a ton of milk every month. In one month she produced 313 gallons of milk and for every day of the first six months of her test she averaged more than ninety-six pounds of milk, or approximately twenty-four quarts.

The new world's records which Ardgowan Valda has set are the Ayrshire record for milk, the Ayrshire record for butterfat, the Ayrshire record for milk and butterfat on three milkings daily, and world's butterfat record, all breeds.

Last night her record was officially approved by the Dominion Live Stock Branch as follows: 31,158 pounds of milk and 1,356 pounds of fat, with average test of 4.35 per cent. butter fat.

To the average milk consumer these figures may seem vague, but it means that this new pride of Canada's dairy world produced enough milk during the past year to give sixty-eight children a pint of milk every day. The value of her production, estimated only on the basis of the wholesale price to the producer, was about $650.

Garlanded With Flowers.

Yesterday Dr. Herbert Bruce, Lieutenant-Governor of Ontario, came to the farm to visit the famous little cow whose achievement had become known throughout dairying Canada during the past few weeks as it became evident that she would easily surpass previous records. And the crowd of officials that surrounded the white stall during the milking made the occasion seem like the coronation of a queen.

And there actually was a coronation. As Jim Hardie extracted the last little squirt of milk, and as W. G. Owen, R.O.P. tester for the Live Stock Branch, weighed the pail of milk and announced that Valda had delivered sixteen pounds of milk, bringing her total for the day to eighteen quarts, President W. C. Thomson of the Canadian Ayrshire Breeders' Association stepped forward and hung a huge garland of flowers around her neck.

Guide and Tourist Hook Same Bass

Marmora, Aug. 5.

BERT HOURI who has smiled over many a fishing experience in his life as guide related another mirth provoking story to the Examiner on Wednesday evening.

One evening last week he and his American companion had to decide which one caught a two-pound bass for it swallowed the bait attached to both lines.

MINDEN FARMER LOSES HIS BARN

Crops and Some Machinery Are Destroyed in Fire at Andrew Stevens'.

LINDSAY, August 5.—Fire of an unknown origin destroyed the barn and two outbuildings on the farm of Andrew Stevens, north of Minden, on Tuesday. The fire had gained considerable headway before it was noticed. Besides the buildings, the season's crop and some machinery was also burned. The loss is a heavy one as it is understood very little insurance was carried.

The dump truck which was stolen from a local yard late on Saturday night, was found in a garage at Dunbarton. Charles Hopkins, of Toronto, who was charged with the theft of the truck, appeared before Magistrate Langley of Peterborough, on Tuesday, was remanded in custory until Friday.

Allan Byers, aged ten, who resides near Beaverton, stepped in front of a heavily laden truck on the highway on Tuesday, and was knocked down and badly crushed. He was rushed to the hospital.

A Peterborough solicitor has written Lindsay council on behalf of James Healy, town, threatening the municipality with legal action if steps are not taken to construct a sewage disposal plant.

Richard Kirkwood, of Minden, was brought to Lindsay hospital this week, suffering severely form the sting of a bee. Mr. Kirkwood was working in the field when the bee stung him on the inside of the ear.

ALTERATIONS STARTED.

Bell Telephone Employees Commence Work for Laying Underground Lines

CAMPBELLFORD, Aug. 5.—Alteration to the Bell Telephone Company's lines got under way this Wednesday morning when thirty men started the work of trenching the roadway at the corner of Bridge and Front streets where the underground lines are to be placed.

J. H. Gibbs, superintendant of works indicated that changing of the lines according to the present plans would occupy nearly six weeks.

MAKE FIRST STEP GROWING NEW EYE

Amherst College Expert Changes Bit of Newt's Tail Into Acrystalline Lens.

WOODS HOLE, Mass., Aug. 5.—(AP).—The first step in growing a new eye in an adult animal is reported here by Dr. E. O. Schotte, of Amherst College, in the Collecting Net. He changed a bit of Newt's tail into a crystalline lens. Newts are a species of salamander. These newts were adult, a fact which adds to the impressivenes sof the achievement.

Newts have the ability to grow tails when the old ones are cut off. But they never grow new eyes. Dr. Schotte removed the crystalline lens of a newt eye and planted in its place a bit of tissue from a newly growing tail.

In the eye this tissue continued to grow, but it was not longer newt tail. It developed into a "well formed crystalline lens."

Two of the changes which took place are known. The eyes of these animals contain an unidentified chemical which has the power to form eyes from sufficiently young embryonic tissue. New tails furnish that kind of tissue.

Newts are not the only animals capable of this. Dr. Schotte did the same thing with eyes of adult salpoles. The chemical which can fashion an eye is known to exist in many animals.

It appears from Dr. Sachotte's report that at least a wide variety of embryonic tissue has the ability to be changed into an eye if put in the right place. This same tissue may develop into a different organ if placed where the chemical that directs the fashioning of the other organ, such as a leg or ear, can work on it.

Human beings, it is assumed, develop with aid of these same chemicals before birth.

No Softies Say Refugee Basque Girls; Drag English Sisters Around By Hair

London, August 5 (AP).

BRITAIN'S Basque refugee guests from the Spanish civil war brought new trouble today—this time it was the little senoritas.

The Mother Superior of the Sisters of Charity Home at Manchester appealed to the authorities to remove the ringleaders of a free-for-all dormitory riot that broke out yesterday when the Basque maidens attacked English girls who called them "softies."

Two of the English girls were dragged around the room by the hair.

HAVELOCK

Miss Marguerite Roche, attending special summer school classes at the Jarvis Collegiate, Toronto, spent the week-end wth her parents, Mr. and Mrs. H. W. Roche.

Miss M. Chambers spent Sunday at Cobourg, at the Pentecostal Camp meeting being held there, and her sister, Mrs. William McMaster, is spending this week there also.

Mr. Roger McMillan, of Peterborough, was a Civic holiday guests of Miss Dorothy Curtis.

Mr. Keith Knox, of Toronto, was a week-end guest at the home of Mr. and Mrs. H. W. Roche.

Miss Phyllis Bush, of Toronto, is visiting friends in town.

Mrs. A. O. Sawyers, Miss Patrcia Hunt and Mr. Vernon Hunt of Omemee, Mrs. McKee and daughter Ruth of Peterborough, and Mrs. Hunt, of Toronto, were Sunday visitors of Mr. and Mrs. J. W. Bryans and Mrs. R. F. Covert.

Robert Poste, of Toronto, spent the week-end with his parents, Mr. and Mrs. Max Poste.

Mr. and Mrs. Ernest Leeson, and daughter Reta, Mr. Alex Leeson, and Mr. Alex Poste, took a motor trip through western Ontario, over the holiday.

Mr. and Mrs. M. McEachern, of Toronto, spent the week-end with the latter's parents, Mr. and Mrs. Max Poste.

Mr. and Mrs. Robert Wright, and son of Toronto, are spending their holidays with the former's parents, Mr. and Mrs. Thomas Wright.

Mrs. C. McMullen, of Colborne, visited her aunt, Miss M. Chambers, on Wednesday afternoon.

Mr. Lawrence Sanderson, of Brockville, is spending a few days with his parents, Mr. and Mrs. Richard Sanderson.

Mr. and Mrs. W. Brown, and the former's brother, of Brighton, were the guests of Miss Barbara Fennell, Wednesday afternoon.

Mr. Robert Barlow, of Toronto, was in town Wednesday, visiting his brother, Mr. John Barlow, who was injured in a recent automobile accident.

Mrs. Etta Kay of Rochester, is spending her holidays with Mrs. F. Clarke.

Miss Reta Leeson is visiting her cousin, Miss Nellie McCutcheon of Midland.

Mr. and Mrs. William Sexsmith, of Toronto, spent a few days recently with their respective parents.

Mr. and Mrs. Phillip Greenley are spending a few weeks at Perth where the former is relieving operator on the C.P.R.

Mr. and Mrs. Harry Faulkner, of town, are holidaying at their Trent River cottage, and their son William Faulkner, of Ottawa is spending his holidays with them.

Miss Marguerite Martin, of Ottawa, spent the holiday with her parents, Mr. and Mrs. William Martin.

Mr. Fred McKenzie, of the staff of the Parry Cound Canadian, spent last week-end at his home here.

Mr. and Mrs. Fred Bennett and children, Misses Shirley and Beverly, of Toronto, spent the week-end with the later's parents, Mr. and Mrs. W. Martin.

Mr. and Mrs. Ellsworth Campney, of Niagara Falls, are spending a few days with the former's sister, Mrs. Ross Pollock, of Town.

HALL'S BRIDGE

The Ladies' Aid of the United church held a special meting on Wednesday evening to discuss their annual garden party. It was decided to hold this on Wednesday evening, August 11, a cold meat supper being served from 6 to 8 p.m.

The Presbyterian S.S. excursion to Crowes Landing on Thursday by the S.S. "Stoney Lake" was a great success. Ideal weather and just a comfortable crowd on baord, contributing to the pleasure of the trip.

Miss Marjorie Preston of Peterborough, who is convalescing from a recent operation, is visiting her aunt, Mrs. Lorne Stockdale.

Miss Nora Endicott and Mr. Harold Menaul of Lindsay, spent Sunday with Mr. and Mrs. A. A. Smith.

Miss Hazel Hunt is visiting at her sister's, Mrs. Van Sole at Collingwood.

Stanley Endicott is visiting his cousin, Ted Wood.

The Misses Simpson of Meaford, are spending a vacation with friends in Buckhorn and district.

Mr. and Mrs. Fred Windover and Miss Windover from the States, stayed with Mr. and Mrs. Herman Windover over the week-end.

Dr. Frank T. Green, Jr. is visiting his sister, Mrs. Bert Easson at Sandy Lake.

Miss Marojrie Thompson, nurse-in-training at Collingwood General Hospital, is spending three weeks' vacation with her parents, Mr. and Mrs. Thompson, at Lakehurst.

CONCILIATION OFFICER LEAVES

BROCKVILLE, Ont., Aug. 5.—(CP).—Unable to make progress towards settlement of the strike at the plant of the John B. Stetson Co., (Canada), Limited, in progress for more than five weeks, M. S. Campbell, chief conciliation officer of the Dominion Department of Labor, and O. O. Jennette conciliation officer of the Ontario Department of Labor, have left here after presenting a proposal to the strikers committee that a secret ballot should be aken on the offer made by the Company to the strikers last week.

READY TO BLOCK RIVER

FOOCHOW, China, Aug. 5 (AP)—Port authorities here were reported today to have arranged to sink ships in the mouth of the Ming River as a barricade against a feared Japanese naval attack. Alarm Japanese were planning an attack in this region, close to Formosa and once claimed by the Japanese as a special sphere of influence, was widespread throughout Fukien province.

Chinese Missionary Speaker At Service

GILMOUR, Aug. 5. — A splendid address was given by Miss Greta Clarke who is home from Kaifeng, China, at Gilmour Church on Sunday morning in the absence of the pastor, Rev. Mr. Wright. Miss Clarke is principal of the Women's Bible School at Kaifeng. The speaker began her address by giving an account of how as a girl she felt the call to be a missionary. The main thought all through her address was mare prayer and love and kindness to be openly shown to others.

SPECIAL SERVICES.

Gifts Presented To St. John's United Church At Campbellford.

(Examiner Correspondence.)

CAMPBELLFORD, Aug. 5—Special dedication services were conducted in St. John's United Church on Sunday last by the Rev. Harold B. Neale when several items which were gifts to the church from the Women's Association and individual members of the congregation were duly dedicated to the service of the church. The items dedicated were a new pulpit, pulpit seat, baptismal font, pannelling in the choir alcove, carpet for the pulpit platform.

In spite of the rainy season Mexico has a construction boom.

FREE Advice about Your Canary!

A happy, healthy, cheerful canary brings sunshine into the home, gladdening the hearts of all the family, sharing his happiness and joy with all around.

Dick's welfare is in *your* hands and any question you may wish to ask about his daily routine, diet and general care will be answered by the Clinic — which has Brock's 40 years' experience with canaries behind it. This service is *free*.

If there is anything you are not quite sure about, write to BROCK'S BIRD CLINIC, Toronto.

BROCK'S BIRD SEED TREAT YEAST

FREE!

WITH TWO PACKAGES OF DELICIOUS *Kellogg's* BRAN FLAKES

THIS BOOK OF EIGHT MODEL PLANES... READY TO SET UP!

"The eight 3-dimension models of modern British aircraft in Kellogg's book of Model Planes accurately reproduce the appearance of these speedy new aeroplanes. Every youngster who is keen about aviation will want a copy of this book, not only for the fun of assembling the models and playing the aeroplane game, but also for the exciting instructions on aerodynamics and how to fly," says Air Commodore H. Roffich Kenyon, operations superintendent of Skylines Express, the famous Canadian flyer who piloted Lincoln Ellsworth on his epic Antarctic flight.

Boys and girls who love aeroplanes will take delight in assembling these 3-dimension models of advanced British sky craft! They're dashing, rakish models, in full color. They slip from the book and set up in a jiffy . . . no scissors or paste are needed. The book is packed with information children want, on what makes an aeroplane fly, and *how* to fly. There's also an aeroplane game to liven dull hours or rainy afternoons . . . and all absolutely *free* at your grocer's with the purchase of two packages of Kellogg's Bran Flakes . . . the energy-food that children really enjoy! Get your free copy of Kellogg's Model Planes while the supply lasts.

Eat to feel fit . . . serve big bowls of Kellogg's Bran Flakes with milk or cream for breakfast! They're crisp-toasted, crunchy flakes of choice whole wheat. Rich in nourishment and easy to digest. Mildly laxative too, having just enough extra bran. Good for the whole family, they're always delicious and ready to serve without bother or fuss. Your grocer has Kellogg's Bran Flakes . . . oven-fresh. Made by Kellogg in London, Ontario.

Kellogg's BRAN FLAKES IN THE GOLDEN YELLOW PACKAGE

SEVEN SAVING STORES

FOR ECONOMY SHOP AT Mason's Grocery Stores

McLAREN'S INVINCIBLE Jelly Powders. All flavors 3 pkgs. 14c

Tapioca, Chocolate, Cocoanut, Lemon, Vanilla, etc.

Quick Puddings 2 pkgs. 25c

THE HOT WEATHER DESSERTS

PARD The Dog and Cat Food 2 cans 23c

Heinz Ketchup Large Bottle 2 for 35c

CRISCO 1-lb. can 25c; 3-lb. can 68c

Don't risk health! Use Crisco—the digestible shortening

Gillett's LYE 2 Cans 23c

PURE FINE SOAP FLAKES 3 lbs. 25c

When Pickling use the best vinegars and spices. We have the best—they cost no more.

SUNWHEAT BISCUITS The Health Biscuit for the Baby or the Mother Pkg. 25c

W. CLARK'S—IN CHILI SAUCE PORK & BEANS No. 1 tall can 5c The Economical Buy

DOLE PINEAPPLE JUICE Tall can 15c

AYLMER APPLESAUCE - - 2 cans 23c

CLOVERLEAF—FANCY PINK SALMON - 2 tall cans 25c

REDPATH'S FINE GRANULATED OR YELLOW SUGAR - - - 10 lbs. 57c

FREE $1000 $1,000 EVERY DAY for 30 DAYS 30 DAILY CONTESTS - $30,000 CASH OXYDOL ASK US FOR ENTRY BLANKS Lge Pkg. 21c

QUAKER PUFFED WHEAT - pkg. 9c

QUAKER PUFFED RICE - - pkg. 12c

TRY THEM WITH FRESH FRUIT THEY'RE D-E-L-I-C-I-O-U-S

ENGLISH CANDY 12 oz. pkg. 15c

Rum and Butter Toffee, Crystal Fruits, Licorice Assorts.

TRY THE NEW IMPROVED QUALITY PALMOLIVE SOAP LONGER LASTING 3 CAKES FOR 17c

PRESERVING?

Heavy RUBBER JAR RINGS	pkg. 5c
Heavy ZINC JAR RINGS	doz. 23c
GLASS TOPS	doz. 25c
GEM JARS—Small	doz. $1.09
GEM JARS—Medium	doz. $1.19
IMPERIAL PAROWAX	1-lb. pkg. 12c
CERTO—SURE JELL	bottle 25c
KKOVAH JELLY MAKER	pkg. 15c

FRUIT AND VEGETABLES

DUCHESS APPLES—Good size	5 lbs. 25c
TOMATOES—Home grown, choice quality	5 lbs. 25c
LEMONS—Jumbo size	doz. 35c

Rum and Butter Toffee, Crystal Fruits, Licorice Allsorts

E.E. MASON SEST. 1896 Mason's GROCERY STORES

YOU GET WHAT YOU LIKE *and* LIKE WHAT YOU GET

CAMPBELLFORD

VERNA SAUNDERS WINS TOP PRIZE

Winners Are Announced For Campbellford Business Campaign Contest.

CAMPBELLFORD, Aug. 5.—Winner of the prizes in the Campbellford Business Campaign which closed on Saturday last were announced from the Hollywood Theatre on Tuesday evening. Miss Verna Saunders won the $300 cash prize in addition to the $15 prize for the contestant sending in the most junk. The electric refrigerator was won by Miss Annie MacKenzie, R.R. No. 4, Campbellford, who was also awarded the 3rd prize of $10 in cash for having the third largest amount of junk. Gladys Post, Sebastopol St. chose the chesterfield suite as third prize as well as $25 in cash for the most junk. The fourth prize, a radio was won by Miss Gertrude Maynard, Queen St. and the fifth prize, a stove, by Mrs. John Dewey, R. R. No. 2, Campbellford.

The rest of the contestants stood in the following order: Miss Lillian Collins, Mrs. George Wallace, Mrs. Thos. Peake, Miss Rose Beaudoine, Miss Jean Hendy, Mrs. Jack Dooher, Mr. Leonard Beggs, Miss Irene Tripp, Miss Vera Clark, Miss Grace Garneau.

BETHANY

Mr. and Mrs. Gordon Hopkins and daughter Miss Helen were week-end guests of Mrs. Hopkins mother, Mrs. J. Hopwood.

Miss Pauline Thornayke of Toronto spent the week-end with her mother, Mrs. Alvah Thorndyke.

Mrs. Bain of Toronto is the guest of Mr. and Mrs. Alfred Driver.

Mrs. S. V. Young and son, Vernon spent the week-end with friends at Oshawa and Whitby.

Mrs. R. McGratti and daughter Miss Mae McGratti of Toronto, spent the week-end with Mr. Tom and Miss Laura Morton.

Mr. McKays of Toronto spent the week-end with his daughter, Mrs. Rev. Holden and family at the rectory.

Miss Gladys Wright of Toronto spent the week-end with her sister, Mrs. Huduott.

Mr R. Huduott of Toronto spent the holiday, the guest of Mr. Kenneth Thorndyke.

Mr. and Mrs. Lloyd Kennedy and Miss Hannah Staples attended the field day at Port Perry on Civic Holiday.

Mr. S. V. Young spent the holiday at Jack Lake.

OBITUARY

WILLIAM GEORGE PENDRIE

(Examiner Correspondence.)

MILLBROOK, Aug. 5.—The death of W. G. Pendrie, which occurred with startling suddenness of Saturday evening, July 31, removed another life-long resident of the community, and one who had won for himself a high place in public esteem.

Deceased was born in Millbrook eighty-one years ago last March, and was a son of the late William Pendrie, and his wife, Sarah Timms, early Irish settlers in the village.

The late Mr. Pendrie followed his father's calling as a contractor, but for several years past home duties and gradually failing health, had compelled retirement from active business. He had a life-long connection with the former Methodist, and the United Churches, and was widely known for his sterling Christian character. His wife, whose maiden name was Elizabeth Krieger of Cobourg, predeceased him, her death occurring last October; they had no family. One brother, Fred W. Pendrie of the well-known firm of Fowler and Pendrie, Millbrook, is the only immediate surviving relative; previously deceased were one brother, John S. of Rochester, N.Y.; and six sisters, Mrs. (Rev.) William Buchanan (Mary), of Lethbridge, Alberta; Mrs. Albert Payne (Eva) of Millbrook; Misses Annie and Lillie Pendrie of Millbrook, and Mrs. T. W. McIndoo (Emma) of Fairmount. There are a number of nieces and nephews.

The funeral, which took place from his late residence, King street east, on Wednesday at 2.30 p.m., was largely attended, his pastor, Rev. A. L. Sisco, conducting the service. The pall-bearers were: Jas. Hutchison, J. A. Brown, H. E. Allen, R. E. Stanton, W. F. Fallis and W. H. Coombe.

Interment was in the family burial-plot at Gardiner's cemetery.

MARGARET LUELLA BROWN.

NORWOOD, Aug. 5.—The death occurred suddenly on Friday evening, July 30th, of Margaret Luella Brown, aged 9 years, second daughter of Mr. and Mrs. Gideon Brown.

About two weks ago Margaret had the misfortune to injure her knee, but she appeared to be recovering nicely when she was suddenly taken ill and despite all medical aid passed away in Nicholls Hospital.

She had a kindly, cheerful disposition and was loved by all whom she met, so much so that her demise has cast a gloom over the whole community. Her happy smile which she always had for all her friends will be an everlasting memory to her friends.

There are left to mourn her passing, her sorrowing parents and two sisters, Betty and Jean, also her grandparents, Mr. and Mrs. Harry Patterson.

The funeral was held on Monday afternoon from her late residence and was attended by a large cortege of relatives and friends and neighbors. The service was conducted by Rev. A. S. Cleland of Norwood United church. Mrs. Rork Ferguson sang 'Listen to the Voice of Jesus,' which was a favorite of the deceased.

Many beautiful floral tributes from the following: Family wreath, Mr. and Mrs. H. Patterson, Dick and Leona; Wildman S.S.; Mr. and Mrs. Max Brown and family; Mr. and Mrs. George Peoples and family of Peterboro; Mr. and Mrs. Warden Brown; Mrs. Laura Buck; Miss Hazel Elliott; Mrs. Leona Murphy; Mary and Raymond of Campbellford; relatives of North Tonawanda; Mr. and Mrs. Harry Farrell and family of Grimsby; Mr. and Mrs. W. J. Scott and Verna; Dr. and Mrs. Carleton, Mr. and Mrs. Lochead and family; Mr. B. W. Squire and Miss Rose Squire; Isabel MacMillan; Mr. and Mrs. Andrew McGee and Greta, Reta Le Grande. Also bouquets from Mr. and Mrs. Adam Gardner, Evelyn Leiper, Mrs. Greenbank and Anna Leiper, showed the esteem in which she was held and these were carried by several of Margaret's school and Sunday school friends.

The pallbearers were Clair Lochead, Gld. Morrow, Karl Stevenson, Wilfrid Buck and Arnold Starke.

JOSEPH MILANEY

DOWNEYVILLE, Aug. 5.—The funeral of the late Joseph Milaney was held Monday morning, Aug. 2, from the residence of his sister, Mrs. David Garvey, Douro, to St. Luke's church, Downeyville, where requiem High Mass was celebrated by Rev. Father McFadden, who also said the prayers at the grave. After the Mass the remains were laid to rest in St. Luke's Cemetery, Downeyville.

The late Joseph Milaney was the eldest son of Mr. and Mrs. Luke Milaney, formerly of Downeyville but now residing in Alberta, was born and educated here and lived here until some years ago he moved with his parents to Peterborough where he resided some time, later going to Toronto. His death occurred on Friday morning after a long illness.

Surviving him are his parents, Mr. and Mrs. Luke Milaney, two sisters, Mrs. David Garvey of Douro and Mrs. Joseph Cunningham of Alberta, six brothers, Luke of Ottawa, Frank of New York City, N.Y., Claud, Gerald, Fabian and Fergus of Alberta. A large crowd from here was present at the funeral, also from Peterborough, Lindsay and Douro. The sympathy of the community here is extended to the parents, brothers and sisters in their sad loss.

Italy Launches Battleship

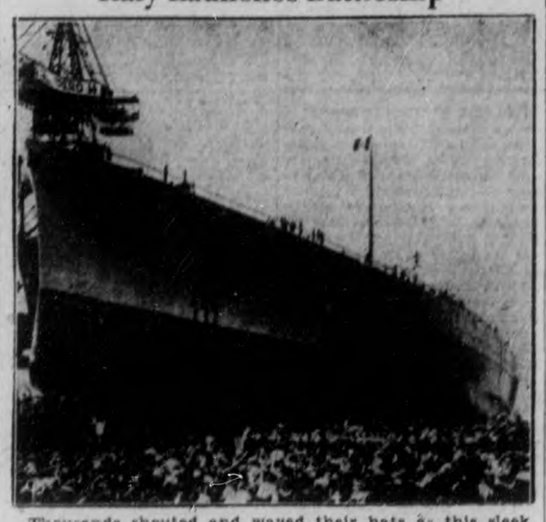

Thousands shouted and waved their hats as this sleek monster slid down the ways at Trieste, Italy, marking a red letter day in Italian naval history. The battleship is the Vittorio O'Veneto 35,000 tons, the largest of Italy's sea-warriors and one of the largest in the world. The sign on the launching mast reads: "Hail Il Duce as founder of the empire."

OMEMEE

Mr. S. H. Faulkner, Irene and Roy spent Sunday with Mr and Mrs. Frank Halligan, Bewdley.

Miss Jessie Lamb of Toronto, spent the holiday with her parents, Mr. and Mrs. H. Lamb.

Born—In Omemee, July 30th, to Mr. and Mrs. Hadley, a daughter.

Mr. and Mrs. Hector Fisher were visitors to Peterborough Saturday.

Mr. and Mrs. H. Bell are guests of the latters parents at Selwyn.

LIKED TANK LIFE

JOHANNESBURG — (CP). — Found guilty of vagrancy, Joseph Devine, elderly European who lived in a deserted tank, protested intrusion, saying, "I was as happy as a lark in my tank, so why worry me?"

Weakening?

Insurgent attacks on Loyalist forces outside Madrid are said to be weakening as wave after wave of rebel troops have been repulsed. Map shows Villenueve de la Canada where the rebels threw eight successive waves of hand picked troops against the loyalists without success.

ADMIT JAP. PORTIA

CHICAGO—(CP).—Miss Elizabeth Ohl, admitted to the Bar in District Court, claims to be the only Japanese lawyer in the United States.

CAMPBELLFORD

Mr. and Mrs. David Wilson and family of Alvinston, Ont. are spending a few days as guests of Dr. and Mrs. H. O. Richardson at Sunhoim-on-the-Trent.

Mr. and Mrs. S. A. Anderson were overnight guests of Mr. and Mrs. Fred Barry, Hastings on Tuesday.

Mr. and Mrs. C. Howard Davidson, Inkerman street are visiting Mr. and Mrs. F. Bailes, Oshawa.

Mr. and Mrs. F. N. Brown have returned from a two weeks vacation in Lindsay and Northern Ontario.

Rev and Mrs. T. H. Floyd left on their holidays this week and during the absence of the rector, the services will be conducted by Maj J. F. B. Belford.

Miss Hilda Cowell, R.N. of Brooklyn, N.Y. is holidaying with her mother, Mrs. F. Cowell, Sebastopol street.

Miss Evelyn Bonnycastle, Toronto visited her parental home during the week-end.

Mr. and Mrs. Harry Coon of Toronto were week-end guests at the home of Mrs. Coon's parents, Mr. and Mrs. John Locke, Seymour Township.

Mr. and Mrs. J. D. Mills and daughter Marjorie left this week for a vacation in the vicinity of Cape Cod.

Miss Amy Cosh of Bobcaygeon was a recent visitor of Mr. and Mrs. A. E. Burgis.

Mr. Morley Baker of Picton spent the week-end with his parents, Mr. and Mrs. T. S. Baker, Sebastopol street.

Mr. and Mrs. Gordon Campbell, Sebastopol street had as their guests during the past week Mrs. W. J. Campbell and Mr. and Mrs. W. Hoar of Toronto.

PASSED FAIR NIGHT

OTTAWA. — Hospital authorities to-day reported Eddie Gerard, noted athlete, had passed a fair night and his condition was slightly improved. Gerard, well-known hockey player and coach was taken to hospital on Sunday suffering from a throat ailment which necessitated an operation.

Caterpillars continue to lay bare thousands of acres in Scotland.

Weakening Diarrhoea
Promptly Relieved
The Weakened System Strengthened By
DR. FOWLER'S EXT. OF WILD STRAWBERRY
On the Market for 92 Years
A T. MILBURN CO., LTD., PRODUCT

THIS MUST STOP!

The appalling loss of life and frightful injuries caused by reckless driving in Ontario *must stop!* Motorists have been requested to be courteous on the road, but the death toll still mounts *at an alarming rate.* Reckless drivers must be dealt with according to their deserts, and to the laws of this Province.

A reckless driver who causes death or injury is a *criminal*—just as much of a criminal as a thief; for reckless driving is illegal. Cutting in, passing on hills, excessive speed, driving slowly in the centre of the road, and all the other breaches of safe driving *are to cease.*

RECKLESS DRIVERS BEWARE!

Ontario has an internationally famous highway police force but they cannot be everywhere. Most accidents occur out of sight of the police. We therefore ask with all sincerity for the co-operation of public-spirited motorists to report to this Department instances of reckless driving. It is your duty to help check this wicked slaughter —*deaths that could be avoided,* and the maiming and crippling of healthy men, women and children.

Here is what to do!

When you see a motorist driving in a manner dangerous to the public, take his number, make a careful note of the actual time and place and when you reach your destination write to the Motor Vehicles Branch, Department of Highways, Toronto, giving full details. We do not invite reports of minor infringements of the traffic laws; you are requested to use sound judgment. *We will deal adequately with offenders.*

ONTARIO
DEPARTMENT OF HIGHWAYS
Motor Vehicles Branch

Shop At ZELLERS It Pays
RETAILERS TO THRIFTY CANADIANS

VALUES THAT URGE ACTION

1.18 Cotton Dresses

A fresh Cotton Frock will restore smartness to your mid-summer wardrobe. Lovely novelty prints, delightfully styled, in sizes 14 to 20 (easily worth 1.98) have just arrived in our Dress Section...to sell at a new *LOW!*

FRIDAY! SATURDAY!

New Millinery Has a Fall Air!

- Colours: Black, Brown, Navy
- Advance Fall Fashions
- Ribbon, Feather and Novelty Trim

That chic dash which a new Fall Hat adds to a summer outfit can be yours at small cost. Zeller's Millinery Section presents advance Fall models of excellent quality Felt, featuring high crowns, uneven brims, angular berets and the new "Fisherman" back. New wider-width ribbon bands, streamers-down-the-back, perky feathers and metal novelties are featured trimmings. Priced for the Thrifty!

1.00 to 1.98

TOILETRIES
For Your Vacation Needs

Assorted Talcum, large tins 15c
Zellers' Cleansing Tissue 150 sheets 10c 430 sheets 25c
Lifebuoy Soap ..... 3 for 25c
Noxzema 15c, 27c, 54c
Seidlitz Powders, 6's 11c
Campana's Italian Balm 15c, 29c
Lady Esther Creams and Powders 15c 25c 43c
Woodbury's Creams and Powders 15c 25c 50c

SPECIALS
For Tourists, For Campers

SOUVENIRS—Assorted china novelties with souvenir labels ..... 10c to 19c

"THUNDER BAY" ALL-WOOL BLANKETS—"Mowhawk", solid color scarlet or green with black stripe on each end. 64 x 84. Each ... 4.98

"VICTORIA" PLAIN WHITE BLANKETS, with rainbow border. Assorted colors. 64 x 84. Each 3.98

EIDERDOWN REVERSIBLE BED THROWS, in assorted solid colors, satin bound on both ends. Each 7.98

LINEN TEA TOWELS—Natural color body with assorted color borders, about 20" x 30". Each .. 25c

KNITTING WOOL—2, 3, 4-ply yarn in a large assortment of shades. 1-oz. balls. Each 10c

New Fall Dresses Arriving Daily

Sheer crepes in navy, brown and black. Very attractively trimmed with white collars and belts. Several smart styles. Sizes 14-20. Each 3.98

ROUGH CREPE AND SATIN DRESSES

Black, brown, navy and wine, shirred and plain sleeves, severe and dressy necklines. Sizes 14-20. Each 2.98

MESH PANTIES

Briefs and regular banded leg styles. White and tea rose. Double rayon gusset, band elastic waist. Small, medium and large sizes. Pair. 25c

LADIES' ANKLE SOX

Plain white mesh hose with wide double cuffs in sizes 8½ to 10½. Pair 12c

CHILDREN'S ANKLETS

Plain white and colors. All sizes. Several materials. Pair. 19c

MEN'S ANKLETS

Plain white and maize reinforced wool stripes and checks in wool and cotton, lisle and rayon, light and dark colors. All with "Lastex" cuff. Pair 29c

FULL FASHIONED HOSIERY

Pure thread silk semi-service and regular and knee-length chiffon. All the season's best shades. All sizes. Subs. Special, pair 54c

ODDS AND ENDS
Piece Goods

Slub Linine, Tie Toc, Flock Dot Organdie and Spun Rayon. All 36" wide. To clear, yard 19c

Plain and Corded Lawn, white and pastel grounds. Floral designs. 36" wide. Yard 25c

UNBLEACHED SHEETING 72", yard 29c 82", yard 39c
Bleached Sheeting, 72", yard 35c

"WHIRLWIND" DRESSES

Sixteen gore skirt with fitted bodice. Jean Gordon dresses in very attractive prints and many styles. Sizes 14-20. Each 1.29

End o' Season Values!

WHITE SHOES

Ties, straps, pumps and sandals in a variety of styles but broken size ranges. Reduced to clear at 1.98

WHITE GLOVES

Bengalines, fabrics and mesh gloves. All up-to-the-minute styles with small, plain or fancy cuffs. Reduced to clear ..... 14c to 49c

WHITE HATS

All white felts, regardless of original value, must be cleared to make room. Many attractive styles. Clearing at 79c

CREPE HATS

White and pastels. Many good styles and all head sizes. Reduced to 79c

LAWN CHAIRS
With box seat and kidney straps. Each 1.29

CANOPIES 69c

PORCH CHAIRS
Canvas seat and back. Fold flat. Each 1.00

CAMP COTS
Natural wood frame, duck covering. Each 2.98

COLONIAL TUMBLERS
8-oz. size. 4 for 15c

WATER SETS
Pitcher and six tumblers. Assorted styles and colors. Set 1.00

CUPS AND SAUCERS
Fancy decorated. 2 sets 15

WHITE CROCKERY
Dinner plates, soups and oatmeals. Each 7c

WHITE CUPS and SAUCERS Set 5c

CUPS ONLY 3 for 10c

GARBAGE CANS
Ivory with red or green trim. Step on type. Each 89c

BREAD BOXES
Ivory and green or red roll top. Each 1.00

FEATURE!
Men's Warrendale Shirts

Plain white and patterns in attached collar, plain or button-down styles. Those who wear them know their outstanding value for wearing quality, size and style. Sizes 14 to 17. Each 1.00

PETERBOROUGH LOOKS TO ZELLERS FOR LOW PRICES

The Examiner

The Peterborough Examiner, published each evening by Peterborough Examiner Limited. Office Hunter and Water Streets, Peterborough, Ont.

Subscription Rates: 15c per week in city, delivered by carrier; $4.60 per year by mail to outside points

Members: Canadian Press; Audit Bureau of Circulation; Canadian Daily Newspaper Association; Empire Press Union.

H. L. GARNER, Managing Director.
A. B. KENNEDY, Managing Editor.

Private Branch Exchange to All Departments.
'PHONES: Editorial 1661—Business Office 1660.

THURSDAY, AUGUST 5, 1937

Digging Themselves In

The fact that the local textile strike seems to have settled down into a state of trench warfare so to speak, with both sides digging themselves in and apparently preparing for a long siege is not to be accepted lightly by the citizen who realizes just what is involved. The trouble with this kind of a struggle is that everybody loses and by everybody we mean just that and not merely the company on the one hand and the strikers and their families on the other. The situation is that when six or seven hundred workers lose their incomes, they also lose their purchasing power and consequently the butcher, the grocer, the baker, the milkman, the landlord, the merchant find their books registering losses. The whole community in short suffers.

Raising relief funds for those who are on strike does not solve the problem, although it is a necessary thing and will help to ameliorate the worst feature of the trouble. What should be sought and sought in every way possible is the settlement of the strike at the soonest possible moment for the vital thing is to get people back to work and the plants back into production with the minimum amount of delay and loss. Every day lost means a dead waste. That is why the present spectacle of the trouble apparently developing into a drawn out struggle in which in the long run there will be no real winner is disquieting.

A Heavy Burden

A report issued by Finance Commissioner George Wilson giving the cost of direct relief in Toronto during the period 1930 to 1937 shows how great has been the burden of taking care of the thousands of folk who were caught in the downward surge of the great depression and bewildered and helpless, found themselves without jobs and without incomes. Mr. Wilson states that the total cost in that period was $46,274,169, which not so long ago would have made a very respectable budget total for Ontario and had the whole load been piled upon the shoulders of the Toronto tax payers, it is not difficult to imagine that the relief list would have been speedily increased by the addition of those who found the strain too great. Federal and provincial governments have of course taken up a large part of the load but nevertheless it has been necessary for the Queen City treasury to come through with the sizable sum of $17,087,392 to provide food and fuel and shelter and other necessities of life for thousands of citizens who were unable to furnish those things for themselves.

That is a big jump from the days before 1929 when anyone who ventured to predict that within the next ten years Toronto would have to provide well over seventeen million dollars to keep thousands of folk from starving to death in a land of plenty would have been regarded as insane. The burden, fortunately, is growing lighter and Toronto's taxpayers in looking back over the depression years have at least the satisfaction of knowing that the job was well done and that the horrors of such a period were mitigated by the public money that was spent.

Keep Him Off The Highway

Toronto papers have been giving the record of a motorist in that city who seems to have given all other reckless drivers a mark at which to shoot. In three years this individual has managed to get himself convicted ten times for offenses under the traffic act. His insurance has been cancelled twice, his license was automatically suspended and then both insurance and driving rights were twice restored. He was mixed up in two accidents and on his tenth appearance in court was found guilty of driving 70 miles an hour on the highway and the evidence was that for most of the time he was driving on the wrong side of the road at that. And he escaped with a $10 fine.

This man has been referred to by one newspaper as a problem. There should be no problem about such a case. Surely he has demonstrated by his repeated and reckless disregard of regulations that he is not a driver of the type that should be allowed the privilege of operating a motor vehicle on the highways of this province. The only safe and sane way to do is to regard him as temperamentally unfit for the responsibility of handling an automobile and to suspend his license permanently. On foot he may be an exemplary citizen but at the wheel of a car he is obviously a menace to the safety of the public and he should be treated as such. A ten dollar fine after nine previous traffic convictions is merely trifling with the matter. People who are dangerous when they drive must be handled as any other danger would be; that is they must be taken away from the machinery that makes them dangerous. Any other plan is merely providing them with an opportunity to go out on the highway and kill somebody.

These Are Nice Figures

Figures are usually dry reading but there were some returns released at Ottawa the other day that Canadians should find interesting and encouraging. They were contained in a report issued by the Bureau of Statistics and they showed that in the twelve months ended June 30 Canada's external trade had shot upward to $1,851,365,000 which was a gain of 23.8 per cent. over the total for the preceding twelve months.

That is a worthwhile increase and it explains why relief lists have been shrinking and employment totals increasing.

The world is buying many million dollars more of the things we make and grow than it did in the slump years and that means of course more work for Canadians everywhere.

With our exports rapidly climbing to the two billion dollar mark, the outlook in this particular direction, must be regarded as particularly rosy.

If at the same time we were assured of a bountiful crop in the prairie provinces with a chance for the hard-hit folk out there to get on their feet once more, the picture would be the brightest that has been presented to Canadians in many a year.

Unfortunately that is impossible for it is certain that relief on a large scale will have to be provided for thousands of our fellow Canadians in Saskatchewan and Alberta.

There is however the satisfaction of knowing that our sharply increasing export trade is going to make it that much easier to provide the assistance the people in the West will require.

Man And His Collar

Is it too much to hope that something is to be done to put man on an even footing with the fair sex in the matter of sensible clothing for heat wave periods? The thought is suggested by the announcement that health authorities at Washington who should be well acquainted with the discomforts of hot weather blame masculine costumes for some of their discomfort. Uncle Sam's public health service would change the summer styles in men's clothes to eliminate collars. The collar, it is said, stifles the body's thermostatic machinery. Without a collar, the health experts say, a man might be able to perspire pleasantly and keep reasonably cool.

It is solemnly alleged that women are wiser in dressing lightly for warm weather. Nothing of course is said for safety's sake about what a woman wears, or doesn't wear when the temperature drops down near the zero mark. Then a man's shirt and coat collar become defenses against the bitter breezes that sweep down from the vicinity of the North Pole. But he wouldn't get so hot under the collar in the summer if he didn't wear one.

Rather grudgingly the health service admits that men are learning sense, though slowly. Modern garments and fabrics for masculine wear are an admission that it is much warmer in summer than in winter and that the shedding of an overcoat or even heavy underwear is not enough. But man still submits his neck meekly to the collar and tie. So for that matter would woman if Dame Fashion said she should.

The New Tourist Camp

Citizens will be glad to learn from the statement of Ald. Walter Stocker that the newly opened section of Riverside Park, in use as a tourist camp, is also available to local citizens. The impression seems to have been created that the place was only open to tourists and there has been some criticism at the apparent fact that in order to provide accommodation for summer visitors the only section of waterfront, except Inverlea Park, remaining in public possession, was being shut off so far as local citizens were concerned.

Peterborough folk, asked to remain off that section of Riverside Park while construction work was being done and a grassy sward was being cultivated, did so cheerfully because they could visualize the day when this pretty spot would be thrown open to the public as a delightful resting place during the summer months. This year, when the work was completed the park was thrown open but apparently only for the benefit of motor tourists looking for a place to camp and while local citizens did not want to appear inhospitable they felt that some arrangement could have been made to provide tourist accommodation without having to deprive Peterborough people of the free use of a beauty spot that should be available to the public.

It is gratifying to learn that there has been no reason for this criticism and that the park alongside the river is at the disposal of local citizens who may desire to picnic or rest there. There is no desire on the part of the council to shut the public out and the mere fact that tourists are welcome does not interfere with the right of our own folk to use the park when they want to do so. And that is as it should be.

August Harmonies

Swallows on the rural telephone lines twittering to their young brood, and lustrous hedges of goldenrod along the split rail fences!

Fledgling nighthawks uncertain yet of wing, and young waterfowl splashing around in the weedy arms of the river!

Stubble in the wheat fields, and the sound of reapers in the oats and barley! August is bringing fruition to the summer. The wild choke cherries are ripe, and the grapes are filling. Beech trees are studded with a heavy crop of nuts, and the squirrels and chipmunks must know that their October labor of storage for the winter will be a light and agreeable task.

Barns are filling with fodder and grain, and field mice fatten on the seeds that fall from the harvest. Here and there in the woods acorns drop, counting in their immemorial way the hours that pass with the shortening days. The pulse of outdoor life is gradually losing the strong beat of the Springtime, and the static season of autumn is approaching. But, morning glories, dewy and fragile, open brightly to the sun, weaving their spell of summer's illusion and desire of permanence.

The year is bringing its fullness in these indecisive days that imperceptibly but surely mark its decline while still the robins sing and the goldfinch bends slender flower stems gathering seed for its young. August days are illusory for after the harvest comes the turning of the soil for another planting, and the hauling home of wood for winter's fires.

NOTE AND COMMENT

These are the days when newspaper men write gravely about spinnakers and luffing and jibing etc. just as if they knew exactly what all those words mean.

Hamilton barbers expect to be operating under a code soon. That of course will prevent some of the tonsorial artists from shaving prices.

If Mr. Hepburn is superstitious at all he will take some satisfaction out of the fact that Earl Rowe's race horses are getting beat occasionally.

Already Callander folk are dreading the day when it will be said of their village that it is the place where the Dionnes used to live.

Winnipeg has a plague of mosquitoes and claims the insects are foreigners. When they begin to attack however they probably act as if they were right at home.

Hon. Norman Rogers says that the need for 100 per cent. relief in the drought areas of Saskatchewan and Alberta is painfully obvious. The whole picture is painted in that one sentence.

It is said that Freddie Bartholomew will return to England so that he can grow up like a normal boy. It must be admitted that would be a difficult task in the Hollywood atmosphere.

Members of a group of Seventh Day Adventists have been fined in Germany for baptizing their children by total immersion. Liberty seems to have been effectively killed by the Nazi regime.

They are talking about lighting Ontario highways to prevent accidents. But before that is done we should do something about teaching folk to drive safely in daylight.

Anyway if Mr. Sopwith should decide to make another attempt to lift the America's cup he should have no trouble in getting experts to advise him. The newspapers are full of them these days.

They unveiled a statue to a champion cow at Woodstock but many rural critics claim the sculptor blundered because he did not include in his design a milk pail for the animal to kick over.

It seems to be a reasonable assumption that the America's cup will remain in America at least for another few years—and possibly longer than that for Lipton and Sopwiths do not turn up every year.

A Chicago visitor says that Premier Hepburn's reputation stands very high in the United States. The unfortunate part about that from the premier's standpoint is that the folk over there have no votes in Ontario.

In spite of all the efforts of the British Government to bring about safer traffic conditions, highway accidents in Britain have increased during the first half of this year with 3,018 deaths which is 160 more than for the same period a year ago.

BEREAVEMENT

He's gone!
And I won't see him run to me,
As I approach the old oak tree—
His tail a-sway with welcome warm,
As I return home to the farm.
When all my loved ones draw me near
And say they're glad to see me—Queer!
A lump within my throat will rise
When I won't find his jealous eyes.
And when I fetch the cows again—
That loved stroll up the pasture lane
Will be a lonely one, without
His glad pink tongue and cheery shout.
I know that I won't want to rest
If I can't feel his cold nose pressed
Against my own—his sleeky head,
When I lie on the sofa bed.

He's gone!
I wonder when I go away,
Will someone grieve for me this way—
If eyes will miss me and be dim,
The way mine are to-night, for him?

—Ursula MacMillan,
in "The Montreal Daily Star."

You may find it HERE

"THE Saga of American Society" is an unusual book recently published, brimful of information, entertainment and wit, inwhich the author Dixon Wechter, youthful English professor at the University of Colorado throws some new light upon American personages. For instances this interesting publication points out that even the Father of His Country was not without the elements of snobbery in his character. General Peter Muhlenberg reported that until he laughed Washington out of it the first president wanted to be called High Mightiness. And there is the case of Mrs. William Bingham, an early Senator's wife who introduced the European custom of having a flunkey announce guests — and thereby embarrassed the fifth President-to-be. "Senator Munroe" yelled a door lackey when James Munroe arrived at her house. "Coming" yelled the Senator. "Senator Munroe" bawled another lackey further down the hall. "Coming as soon as I can get my great coat off" retorted the harassed legislator.

❖ ❖ ❖

They knew how to entertain in the grand style in the old days. At Delmonico's in New York in the 70's a German banker spent $10,000 on a party for 72 guests. Table embellishments included a pool 30 feet long on which four drugged swans glided gracefully until the effects of the narcotics wore off, after which they fought a hectic battle. The cigarettes smoked by guests at another dinner consisted of tobacco rolled up in $100 bills, each engraved in gold with the initials of the host.

❖ ❖ ❖

Sir Percy Bates, White Star Line chairman says that he is more interested in having the company make money than he is in having the Queen Mary endeavor to recapture the speed championship from the Normandie. The executive who was in Canada recently on a fishing trip said that he was more concerned with making money than with wasting it. "That's what we and our competitors are in business for" he said.

❖ ❖ ❖

The Best Market.

ACCORDING to the National Automobile Dealers' Association low-income families offer the largest market for motor cars; the majority of present automobile-owners earn less than $30 a week according to a survey.

❖ ❖ ❖

In 1885 Alonzo B. See started the A. B. See Elevator Co. which grew into one of the largest leading firms in its industry. Upon the founder's retirement in 1930 his son Alva B. See succeeded him as president. Recently the company's 27 shareholders—all members of the See family or company employees—met to accept an offer of Westinghouse Electric and Manufacturing Company to buy out the 54-year-old firm. A. B. See owners will receive in payment 10,000 Westinghouse common shares, currently worth about $1,524,000.

❖ ❖ ❖

Ten million persons are supersensitive to tiny particles in the air they breathe or to everyday foods. It is a run-of-the-mill occurence when a patient drops into his doctor's office and complains of red irregularly shaped blotches on his skin. Anything from duck feathers to chewing gum may speckle the skin with these rashes. Research workers have been trying for years to transfer human allergies to experimental animals but until they finally succeeded a short time ago in setting up a rash on a monkey, by feeding it peanuts after taking blood from a person sensitive to the goobers and injecting it into the skin of the abdomen of the animal, their efforts were in vain.

❖ ❖ ❖

Mass Farm Production Methods.

According to an American commentator nearly all branches of the farm-equipment industry, enjoying their best business in years are planning to switch to low-price, mass-production methods in the hope of tapping the vast unmechanized farm market. On the horizon are said to be tractors for less than $500, a small combine for $250 or less and a combination tractor-cultivator - harvester - plow - planter for $900 to $1,000.

❖ ❖ ❖

Conservatives in the Republic of Colombia got the jitters recently when a bitterly anti-administration paper excitedly "revealed" that President Lopez's government was secretly buying poison gas—presumably to be used against the conservatives since Colombia is at peace with all her neighbors. Investigation showed that a salesman had tried to sell officials "Roeder gas" for use against rats and mice and that the government had ordered samples.

❖ ❖ ❖

It has been estimated that more than $100,000,000 lies unclaimed in bank vaults and municipal treasuries of the United States. Matured but unredeemed government bonds alone total more than $50,000,000 and a New York brokerage firm is sending out an auto trailer, filled with duplicates of the company's most important reference books on obsolete issues, in the hope that the campaign will send people scuttling to their attics or strongboxes on the chance that they own a share of this neglected treasure.

❖ ❖ ❖

The New York stock exchange seat owned by the late John D. Rockefeller will probably stay in the family as an application has been received from Laurance Spelman Rockefeller, son of John D. Jr, to take over the membership. At current prices it is worth about $93,000 compared with the $50,000 which the Standard Oil founder paid for in 1885.

❖ ❖ ❖

The United States has sent a delegation of over 800 Boy Scouts to the fifth World Scout Jamboree at Bloemendaal—Vogelenzang, the Netherlands, the contingent representing 48 states and Hawaii. There will be 30,000 delegates at the gathering. Dr. James E. West, chief executive of the Boy Scout of America was in charge of the delegation from the United States.

THOUGHTFUL

Thoughtful wife: "Open you mouth, dear. Here's an aspirin!"
—Humorist.

Letters To The Editor

Correspondents Discuss Various Topics.

CAMOUFLAGING

Editor Examiner:

Sir: Since the Brewing Industry has started their newspaper campaign of "Temperance"—so called—it is interesting to note that their Beer sales have materially increased, yet they fail to tell us of this.

The Beer Barons must be convinced more than ever that it pays to advertise even though they do considerable camouflaging by waving the white flag of "temperance" to attract attention.

E. BENSON.

MR. HARVEY AND THE CHURCHES

Editor Examiner:

Sir: The very fine letter of "Mr. Harvey" in Tuesday's Examiner in reply to the editoral "Jumping on the Churches" in that paper, fails to see that some of the churches and many of their ministers no longer believe in the Bible at all. They say that "God is open to criticism the same as any other author" and then proceed to show by their "higher criticism" that the Bible is so full of errors, historical scientific textual, moral etc. that it cannot be the word of God and totally lacks inspiration. They (these modernists) go even further. They say that God has not revealed Himself in any special way to man and that man must work out his own salvation and that their is nothing higher for him to look to. The idea of a future life vanishes also. Mr Harvey assumes that these churches are careless about the Bible and fail in their duty regarding it, when the point is that they no longer believe in it at all. That is what in these days we are up against.

Now just one last word of warning to "Mr. Harvey" your learned correspondent. It is not for us to build up our own ideas of what the Bible means. It is for us to hand God's message on to others and the life and message of Christ. We must not interpret it. We are merely messengers. It is argument — human argument that is killing the message. Leave that to God.

READER.

ALD. GLOVER'S SUGGESTION

Editor Examiner:

Sir: It is said that "fools step in where angels fear to tread" and possibly it might be applied to me on this occasion. Every citizen in the city, I am sure would like to see a settlement of the Dominion Woollens and Worsteds Employees' strike and having been an employee of a company for a good many years, as well as an employer of labor for just as long as I was an employee, I rather hesitatingly pass on a few of my own opinions gained from actual experience.

A long drawn out strike has about the same effect on a community as a war has on nations. No matter which side supposedly wins, both the winner and the loser are losers in the end.

Gratuitous advice by me or other citizens to either the employees or the employer to starve the other side out does not as a rule take one spoonful of breakfast food from my meal or from the other fellow who is giving the advice—the employees and their families are the only real sufferers. Do they not require to cut down on the amount they have to live on, or depend on the goodness of others to help them out, which is not at all satisfactory to hitherto independent citizens?

Where 730 employees are affected and a weekly payroll of $13,500.00 involved, how far will $3,000.00 or $5,000.00 a week go to alleviating the anxiety of the families of the men on strike. If they are badly off with their pay cheques, how much worse off will they be with the $3,-500.00 per week or so.

I am not stating the employees are well paid. I do not think they are as compared with other trades, but a little inquiry gives the information that the world over, the textile trade employee is about the poorest paid of any of the trades.

Then again the Dominion Woollens and Worsteds has not at any time so far as I can learn, paid any return on the money invested or even over a period of years operated without a deficit.

The situation is an altogether different one where employees are fighting a company with huge reserves and paying large dividends to stock holders. Stock and bond holders in the Dominion Woollens and Worsteds have a real grievance.

Would there be anything in the suggestion that the employees return to work conditionally, for say, 30 or 60 days, and get their wage cheques while negotiations were going on, with the understanding that the company would put into effect immediately all the concessions agreed to between the company and the committee.

This action should not prejudice the case of the employees. They could negotiate and eat, and work under better conditions than before while now they are negotiating and suffering a great deal.

It is, of course, easy to give advice and tell a number of men and women to fight, but what are they to fight on? I never saw a question yet that did not have two sides, that with some spirit of give and take and the exercising of just good sense, could not be settled before creating a lot of bitterness, suffering and loss of money to everyone concerned.

This is not a suggestion to the employees to go back to work and drop everything but it takes Labor Bureaus and other organizations so long, with so many other situations to deal with, to get on any particular job, that irreparable loss of wages will be the lot of the wage earner and drastic loss of business befall the employer, before a decision can be made and employees go back to work.

Why not negotiate with pay while settlement is pending, rather than negotiate and suffer and let the milk of human kindness have a place in the negotiations rather than both sides thinking the worst of any action the other side may take or suggest.

This is a personal opinion and suggestion without conference with any one, and if it has no merit can be discarded without hurting any one's feelings.

R. M. GLOVER.

Peterborough, August 3rd, 1937.

DRIVING PERMITS.

(Toronto Telegram)

IT is a fact that the securing of a driver's permit in Ontario at the present time is pretty much of a formality. It is almost as easy to get a driving permit as it is to get a liquor permit. There is no close checkup of the applicant. The hazards of the highway are increased by this loose system.

There are persons whose temperamental make-up is such that they will take chances which should not be taken. And there are others whose physical incompetence can only be disclosed by medical examination.

Not so long ago a motorist suffered a heart attack while driving along the Welland canal highway and as a consequence his wife and children, in the car at the time were drowned. The man's heart weakness was not unknown to himself and would have become known to the permit authorities had a physical examination been compulsory.

A Bit of Nonsense

NOT TELLING—AND JUST AS WELL

Enraged Parent—"Well, I only hope when you grow up to be a daddy your little boy will annoy you."

Six-Year-Old—"Huh, I won't care."

Enraged Parent—"What do you mean—won't care?"

Six-Year-Old—"I would do sumfin' to him."

Enraged Parent—"Oh, and what's that?"

Six-Year-Old—"I can't tell you, daddy, case you do it to me!"

Hard to Believe How Time Flies

AUGUST 5.

1907 It is reported that Duncan Walker, public school inspector has tendered his resignation to the Board of Education and will become principal of the new Normal School.

A special train brings 75 guests from Toronto for the golden wedding celebration of Mr. and Mrs. John McCrea at Omemee.

Robert Howland has caught twelve lunge so far this season between the Quaker Oats dam and Inverlea Park.

H. Cyril Hill of Peterborough scores 57 runs playing for Canada against the United States in the international cricket match.

Fred Cook, painter, holds a dinner for his staff after completing the decorating of the new transformer building at the C. G. E.

1917 Mass meeting in Victoria Park endorses the resolution of the Peterborough Orefs War Veterans calling for conscription.

Major A. W. McPherson returns to Peterborough after two years service overseas with the Medical Corps.

Word has been received that Pte. Allan Shipe, formerly of the 39th Battalion has been wounded.

Peterborough Millmen hold a successful picnic at Gore's Landing, travelling on the Stoney Lake.

Charles Coleman is back from England after a year's engagement in munition making at Woolwich Arsenal.

1927 Spontaneous combustion caused by wet hay is blamed for fire which destroyed the barn of Wilbert Wood of Caven.

Rev. Dr. Langfeldt, former rector of St. Luke's church here is presentend with an automobile by members of his congregation at Devil's Lake.

Emmett Creighton severes an artery in his foot when he steps on a piece of broken glass on the street.

The Capitol Theatre is advertising Clara Bow in "Rough House Rosie."

By defeating the Cresents 5 to 3 the Cognawaga have strengthened their hold upon first place in the East Peterborough loop.

DEATH IN A WHITE TIE.

(Kitchener Record)

THE Nazi regime in Germany has gone back to the French revolution in adopting the guillotine as its official quietus-agent.

Modernized, and for all we know, streamlined, this new refinement of M. Guillotin's happy thought of the era of liberty, equality, and fraternity now replaces the cruder headsman's sword in Germany.

This comes as a bit of a shock to those favoring the electric chair as a more humane instrument for executions, though it is hard to see how being fried to death on an electric griddle is any more desirable.

The interesting innovation in the new Germanic final leave-taking is that the executioner and his two assistants wear evening dress, with top hat and white gloves. You can almost read the engraved invitations.

"Herr Hitler cordially invites you to a farewell party for Herr Ungehorsam at Moabit prison at 7.30 Tuesday next. White tie."

SAFEGUARDING MILK.

(Galt Reporter)

OUTBREAKS of para-typhoid fever in recent years at a number of towns where the milk supply is not pasteurized, shows the need for greater care in the handling of milk.

Owners of dairy herds ought to realise that the future of their business is dependent on a safe product. If they permit uncleanliness in any process associated with the handling of milk, the penalty will be disappearance of customers. The indifference of farmers and dairymen to the customers' demands for strict cleanliness and sanitation has already resulted in widespread campaigns in the interests of pasteurization and it is likely that the provincial health department will insist on that process with regard to all marketed milk.

PRAISE

How wonderful, are Thy works Oh Lord,
From east, to west, God's hand has stretched
A canopy of blue,
The sun in golden splendor, rise,
And there his course pursue.

The shades of night proclaim His might,
He decks the sky with stars.
He sends the moon he gives us light,
And nought His glory mars.

He sprays this lower world with flowers,
And carpets it with green.
And everywhere, on every hand
His power and love are seen.

Oh let us then, our homage pay,
To Him our God and King.
And do His will from day to day,
His praise and glory sing.

GEO. LEADER.

GIVEN FAIR WARNING

The wrens had better look out for the next four weeks. "W. A." tells the world through a London newspaper's savoy column that. "I resolve to try rising at 7 a.m. for one month."

WESTMINSTER
fireproof HOTEL

A quiet, artistically-appointed hotel in a residential quarter of Toronto, yet close to downtown section. Thoroughly modern steel and concrete construction throughout. Food selection and styling in charge of experienced European chef. Courteous service. Moderate rates for single or double room or suite with private bath. Write for folder.

TORONTO - 240 JARVIS STREET

MARKET QUOTATIONS

Quotations Complete To Closing Time

Toronto Mining

Bizzar and Crawford

	High	Low	Close
Acme Oil	13¼-15	..	..
Astoria	7-7½	..	..
Ajax Oil	32-44	..	..
Aldermac	122	116	122
Anglo Huron	560b	..	..
Armfield	26-50	..	..
Ashley	7½-8	..	..
Bankfield	75	..	..
Base Metals	30	28	30
Beattie	116-119	..	..
Big Missouri	47-50	..	..
Bobjo	18½	..	..
Braiorne	725	725	725
Bidgood	45	..	..
Buffalo Ank	906-950	..	..
Bunker Hill	14-16	..	..
Can. Malart	118	115	115
Cent. Porc.	12	11¼	12
Castle Treth	1-108	..	..
Cent. Manitoba	5½	..	..
Central Patricia	275	270	270
Chem. Research	75-90	..	..
Chormium	81	80	80
Chibougamau	92	90	90
Dalhousie Oil	90-99	..	..
Dome Mines	39½-40	..	..
Eldorado	285	280	283
Falconbridge	800	800	800
God's Lake	60½	..	..
Goldale	22-26	..	..
Francour	65-72	..	..
Federal	9	8½	9
Harker	13	13	13
Jacola	29½	29	29
Gunnar	75	..	..
Hard Rock	135	130	130
Hollinger	11¾	11⅜	11⅜
Howey	34	..	..
Hudson Bay	32	31½	32
J-M Cons	20	20	20
Kirk Hudson	165	..	..
Kirk Lake	130	128	129
Kerr	245	238	240
Lapa	65	62	62
Lebel Oro	21	20½	21
Leitch	60-68	..	..
Little Long L	565	566	565
Macassa	540	536	540
McIntyre	34	33½	33⅞
McKenzie R L	122	..	..
MacLeod	197	196	195
McVittie	29	28	28
McWatters	41-48	..	..
Mining Corp	230	220	220
Moneta	170	99	170
Morris-Kirk	30-32	..	..
O'Brien	625	615	620
Noranda	66½	65	65
Nordon Oil	24	23	23
North Canada	68-76	..	..
Omega	50	49	50
Pamour	255	250	250
Parkhill	16-20	..	..
Paymaster	57	56	56
Pend-Oreille	440	390	425
Perron	99	96	96
Pickle Crow	560	550	550
Pioneer B C	370-375	..	..
Premier	240-248	..	..
Powel	162	148	160
Preston	100	98	99
Read Authier	380	378	380
Red Lake G B	35	33	33
Reno	90-95	..	..
St Anthony	16½	..	..
San Antonio	161	159	160
Sherritt Gord	315	300	305
Siscoe	370	..	..
Stadacona	120	118	118
Bud Basin	475	450	475
Sullivan Cons	126	..	..
Sylvanite	315	..	..
Shawkey	56	55	56
Tech Hughes	510	505	510
Toburn	240	..	..
Towagamac	120	111	119
Ventures	820	795	820
Waite Amulet	370	360	365
Wright Harg	645	645	645
Sladen	95	..	..

Toronto Stocks

Leeming and Leeming

	High	Low	Close
Abitibi	5⅝	..	..
Abitibi Pfd	59	..	..
Beauharnois	8	7⅞	7⅞
Bell Tel	169½	169	169½
Brazilian	27⅝	27¼	27⅜
Brews & Dist	7	..	..
Brew Corp	2¾-3¼	..	..
Brew Corp Pfd	22½	..	..
Bakeries	20-20⅝	..	..
B A Oil	24	..	..
B C Pow A	36	35	36
Build Prod	60½	..	..
Burt F N	41½	..	..
Can Bud	8½-9	..	..
Can Bread	6	..	..
Can Cement	15⅝-16	..	..
Can Car & F	15¼	..	..
Can Dredge	41-42½	..	..
Can Malting	37¼-38	..	..
Can Pacific	12⅜	12¼	12⅜
Can Ale A	6¼	..	..
Can Ale B	4½-5	..	..
Can Oil	16	14⅝	16
Cockshutt	13⅝-14	..	..
Con Smelt	83½	81½	81½
Can Canners	8¼-9	..	..
Dom Bridge	48-49	..	..
Dis Seagrams	23	22¼	22⅞
Dom Stores	9½	9	9½
Ford A	25¼	25	25¼
Fanny Farmer	24½	24¼	24⅝
Con Gas	200	..	..
Oyp L & A	12	..	..
Gen. Electric	26-32⅝	..	..
Gen. Steel W	12-13¾	..	..
Ham. Bridge	14-14½	..	..
Honey Dew	69-75	..	..
Imp. Tobacco	14¼-14⅝	..	..
Imp. Oil	21	..	..
Int. Pete	35½	35	35¼
Int. Util. A	176-179	..	..
Int. Util. B	190	..	..
Laura Sec	71	70	71
Loblaws A	26	..	..
McC. Front	12⅜	12¼	12¼
Mont. L.H. & P.	23⅞	..	..
Massey-Harris	10¼	9¾	9¾
Massey-Harris Pfd	52¼	..	..
Nickel	65	64⅛	64⅞
Page Hersey	106-107	..	..
Press. Metals	33¼-35½	..	..
Stan. Paving	4⅞-5⅛	..	..
Rogers Maj	6¼-7	..	..
Shawinigan	20	..	..
Steel of Can	85	..	..
C. Vinegars	17¼	..	..
C. Wineries	3	..	..
Weatons	14¼	..	..
Walkerville Brew	2-2¾	..	..
Walkers	46⅜	46⅛	46⅛
Walkers Pfd	19⅜	19⅛	19⅜

Grain Quotations

Leeming and Leeming

WINNIPEG WHEAT

	Oct.	Dec.	May
High	126⅛	126¼	127⅝
Low	125⅛	125⅛	124⅛
Close	126	125⅝	126⅛

CHICAGO WHEAT

	Sept.	Dec.	May
High	116⅝	116⅛	117⅝
Low	113⅛	114	115¼
Close	115⅝	115⅝	116⅛

New York Stocks

Biggar and Crawford

	High	Low	Close
Atchison	80⅝	79⅝	79⅝
Am Smelt	96⅝	96	96
Am Roll Mills	40¼	39⅝	39⅝
Anaconda Cop	60⅞	60⅛	60⅞
Balt & Ohio	28	27⅜	27⅜
Bendix Avn	20¼	20⅛	20¼
Beth Steel	100¼	99⅛	99⅛
Briggs	45	..	..
Can Pacific	12⅝	12⅛	12⅛
Chrysler	116⅝	115⅝	115⅝
Col Gas	14¼	13⅞	14
Dupont	162	161⅝	162
El Bond & Share	20	..	..
Gen Electric	57¼	56⅛	56⅝
Goodyear	43⅛	42⅞	42⅞
Int Harv	119⅛	118⅛	119⅛
Int Nickel	66	64⅛	64⅝
Mont Ward	63⅛	63	63⅛
Nash Motors	18⅝	..	..
N Y Cent	41⅝	40½	40⅛
North Am	28	27⅜	27⅜
Pack Motors	8⅞	8⅛	8⅛
Penn Ry	38⅛	37⅝	37⅝
Radio Corp	10¼	9⅞	10
Std Brands	12⅛	12	12
Std Oil of N J	60⅞	60⅛	60⅝
Studebaker	13⅝	13¼	13⅝
South Pacific	50	49¼	49¼
Smk Roll B	64⅞	64⅜	64⅝
Union Pacific	126⅛	125	126
United Corp	5⅞	5⅝	5⅞
U S Steel	119	117⅜	118
Westinghouse	156½	..	..
Yellow Cab	22⅞	22⅜	22½

WYATT'S DOUBLE CENTURY

BIRMINGHAM, England—(CP).—His own and Warwickshire's best innings in first-class country cricket for 22 years was recorded by R. E. S. Wyatt when he hit up 232 runs in a little more than seven hours.

• A Beardmore Operation That Is Attracting Wide Attention

Eva Lake's location, directly adjoining Northern Empire Mine, has taken on added significance. In the light of rich strikes on the latter's 1400-foot level. Indeed, the entire Beardmore area is showing increased activity. Extra crews have been added to our operation, both underground and on surface. The cross-cut has now been driven in some 300 feet; elsewhere on the property, diamond drilling, stripping and trenching are proceeding.

BUY NOW AT THE MARKET

Through your own broker or direct to us

EVA LAKE GOLD MINES LIMITED

230 Bay St., Toronto, Ont. Ad. 6441

BENSFORT

Mr. and Mrs. John Nurse and family visited Mr. and Mrs. R. Nurse of Otonabee on Sunday.

Master Robert Hancock of Port Hope is spending a few days at the home of Mr. and Mrs. W. C. Dawson.

Miss Margaret Fisher has returned home after visiting Miss Alice Berry of Centreville.

Gus Anstey visited Mr. and Mrs. John Pipher on Sunday.

Miss Joan Pue visited Misses June and Doris Finnie for a few days last week.

Mrs. Thomas Dawson is spending a few weeks with friends at St. Mary's.

Johnny Trotter and Miss Ruby Trotter of Warkworth are spending a few weeks at the home of Mr. and Mrs. H. C. Howson.

Miss B. Wood of Peterborough recently visited Mr. and Mrs. E. Wood.

Mr. and Mrs. John Gay, Brian and Keith, and Mrs. William Emberson, were Sunday guests of Mr. and Mrs. Fred Wood.

Miss Helen Moncrief visited Miss Velma Barnard last week.

Miss Ferne Clarke of Port Hope has spent the past few weeks at the home of Mr. and Mrs. George Beebe.

Mr. and Mrs. Ernest Westington and family attended the funeral of the late Mrs. Frank Westington on Friday afternoon at Plainville.

Miss Eileen Savigny of Otonabee recently visited friends here.

Miss Jean Stinson of Millbrook recently visited friends here.

Mr. and Mrs. E. Wood, T. Wood, Miss B. Wood, and J. Lewis called on Mr. and Mrs. Judson Pue on Sunday evening.

Mr. and Mrs. Fred Perrin and daughter Jean visited Mr. and Mrs. J. Chambers of Otonabee on Sunday.

GILMOUR

A very successful weiner roast was held in McGregor's field at a recent ball game played by the Mount Pleasant boys and Central Smith. After the game was over weiners were served by the ladies to about eighty-five people and the proceeds amounted to $8.90 for the ball team.

The many friends of Mrs. Sidney Blewett are pleased to hear of her recovery in Nicholls Hospital.

Mr. and Mrs. J. O. Mann of Smith, visited at the home of Mr. and Mrs. Herb. Jackson on Sunday.

CAMPBELLFORD

Messrs. Jack and Wilsey Phillips, Front street are visiting Mr. and Mrs. E. B. Laing in Rochester, N.Y.

Mrs. H. E. Brown, Miss Alice Brown and Mr. Charles Brown and Mrs. G. Thomas, all of Galt are visiting Mr. and Mrs. L. A. Burbank, Front street.

MARMORA

Messrs. H. Steinell and L. E. Philp of Toronto, spent Wednesday in the village.

Mr. John Sotherby of Point Anne, is visiting his daughter, Mrs. C. E. McIlwain.

Rural Dean G. E. Morton of Holy Trinity, Brockville, is exchanging pulpits with Rural Dean A. B. Caldwell for the next two Sundays.

LIVING COSTS SOAR

PARIS—(CP)—Cost of living in France now is nearly six times the pre-war figure. Taking 100 as the basis in 1914, living costs for the first three months of 1937 are estimated at 581, against 540 during the last quarter of 1936.

Cheese Quotes Produce and Livestock

MONTREAL PRODUCE

Butter prices firmed on Montreal open produce markets while cheese and eggs ruled barely steady.

Graded egg shipments in cartons or less were quoted at 29c to 30c a dozen for grade A-large, 27 to 28c for A-medium, 22 to 22½c for B-large, 20 to 20¼c for C. Receipts: 1,078 cases.

Butter was quoted at 27 to 27¼c a pound for cartot or less of No. 1, while lots to retailers were 28c for solids and 28½c for prints. Receipts: 958 boxes.

Cheese was quoted at 14⅜ to 14⅝c for Ontarios, with Quebecs at about 13⅝c a pound. Receipts: 4,210 boxes.

Potatoes: Quebec, new whites, No. 1, 80s, 75 to 80c; No. 2, 65c; 55 to 60c.

TORONTO LIVESTOCK

TORONTO, August 5—(C.P.).—Little change was recorded from the opening on the Toronto Livestock Market to-day. The cattle division was steady with stock moving slowly at unchanged prices.

Calves were also unchanged. Hogs were steady, selling at $10.85 to $11 for off-truck bacons. Sheep and lambs reflected the steady tone in other divisions.

Receipts reported by the Dominion Livestock Branch were: Cattle, 150; calves, 75; hogs, 200; sheep and lambs, 100.

Cattle holdover was 500 head. Trade was slight on the cattle division. A few plain to medium butcher steers and heifers sold from $6 to $7.25. Common butcher cows sold at $3.50 to $4, with canners and cutters going at $2 to $3. Common to medium bulls brought $3.75 to $4.50. Light mixed lots of stockers sold at from $4.25 to $5. Only 150 fresh cattle came in to-day.

Calves were unchanged at $8.50 to $9 for good vealers. Common sold down to $5.

A steady hog market saw prices a little up from yesterday with off-truck bacons selling at $10.85 to $11. Hogs offered on a dressed basis were quoted at $14.45 to $14.66.

Good ewes and wether lambs were unchanged at $10.50. Sheep sold at $2 to $4, according to quality.

Representatives Sales Yesterday

Steers, 1,050 lbs. and upward).—3, 1125 lbs., $9; 1, 1280, $8.50; 1, 1200, $8.25; 8, 1180, $8; 1, 1080, $7.75; 2, 1115, $7.50.

Steers, under 1050 lbs).—7, 998 lbs., $8.25; 15, 985, $8; 14, 950, $7.50; 4, 1020, $7.40; 5, 960, $7.25; 3, 950, $7.15; 9 885, $7.10; 12, 960, $7; 4, 840, $6.60; 6, 895, $6.50; 2, 1040, $6.25; 6, 840, $5.75; 5, 890, $4.50; 6, 720, $3.50.

Heifers.—7, 885 lbs., $7.75; 8, 885, $7.50; 4, 890, $7.25; 4, 920, $7.15; 7, 840, $7; 4, 780, $6.50; 3, 740, $6; 4, 790, $5.75; 37, 766, $5.50; 3, 760, $5; 2, 725, $4.75.

Cows.—3, 1020 lbs., 5.25; 14, 1085, $5; 5, 1075, $4.65; 6, 1105, $4.50; 6, 1180, $4; 3, 1060, $3.75; 4, 1040, $3.50; 8, 1030, $4; 4, 1040, $3; 2, 1090, $2; 9, 780, $2.25.

Bulls.—2, 1,160, $4.75; 3, 1460, $4.50; 2, 940, $4.25; 4, 1175, $4.75; 5, 1200, $2.75; 2, 960, $3.50.

Fed Calves.—6, 650 lbs., $11; 2, 570, $10.50; 6, 540, $10; 2, 490, $9.25; 2, 570, $10.25; 2, 625, $9; 1, 510, $8.25; 1, 610, $8.

ONTARIO GRAIN.

Approximate prices track shipping point:

Wheat $1.05 to $1.07, oats 40c to 43c, barley 54c to 58c, corn 78c to 82c, malting barley 60c to 63c, milling oats 40c to 43c.

TORONTO CHEESE

TORONTO, August 5—(C.P.).—Wholesale cheese prices were a little lower to-day, with dealers buying large, colored, paraffined and government grades at 14½ cents.

Wholesalers offered cheese to retailers at the following prices: New, large, 15½c; twins, 15¾c; triplets, 16c. Old, large, 19c; twins and triplets, 19½c; medium, 18½c; twins and triplets 18¾c.

TORONTO POULTRY

TORONTO, August 5—(C.P.).—Wholesale prices on dressed poultry supplied by the United Farmers Co-operative Co. to-day were: Hens, 5 lb. and over, 16c; 4 to 5 lb. 15c; 3½ to 4 lb., 13c; 3 to 3½ lb. 11c. Spring broilers 1½ to 2½ lb. 16 to 18c; 2½ to 3½ lb., 18c. Old roosters, 10c.

FRUIT AND VEGETABLES

TORONTO, August 5—(C.P.).—Wholesale prices on fruit and vegetables supplied by White and Co. were unchanged to-day.

TORONTO PRODUCE

TORONTO, August 5—(C.P.).—Wholesale prices (United Farmers Co-operative Co.) for Toronto delivery today were:

Eggs, dozen, grade A large, 26c; grade A medium, 25c; grade B, 21c; grade C, 18c.

Churning Cream.—No. 1 lb., 27c; No. 2, lb., 26c.

Butter, No. 1 solids, lb., 27¼c; No. 2, 26¼c.

Potatoes, bag, f.o.b. at shipping point: Ontario new, 90c.

Mill feed.—Bran, 27; shorts, 32; middlings, 40.

TORONTO HOG PRICES

TORONTO, August 5—(C.P.).—Several changes were recorded in hog prices on Ontario markets to-day. Brantford was up 25 cents on liveweights and Stratford and London marked the same increase. In dressed-weights Peterborough was up 10 cents, at $13.50, Stratford up 35 at $13.70, and London 35 at $13.65.

Liveweights.—Brantford, $10.50; Chatham, $10; Hull, $10; London, $10.25; Peterborough, $10.25; Stratford, $10.25.

Dressed-weights: Barrie, $14.35; Chatham, $13.85; Hull, $13.75; Kitchener, $13.65; Peterborough, $13.50; Stratford, $13.70; London, $13.65.

MONTREAL POULTRY

Poultry prices per lb. Grade "A" milkfed chickens, 5 pounds up, 27c; "B" 25½; select "A" 25¼c; "B" 23¼c. Fowls, 5 lbs up, "A" 18, "B" 17c; under 5 lbs, 14 to 15¼c. Ducks, 17c. Grade "A" turkeys, heavy weights, 23 to 24c; lights, 20 to 22c. (Prices nominal).

EAST BUFFALO LIVESTOCK

Hogs, 100; odd lots 160-220 lbs.; trucked in, 15 to 25 higher, $13.65 to $13.75; similar weights, rail run, eligible towards $14.

Cattle, 425; holdovers, 100; moderately covered offerings, $9.50; common, $8 to $8.50; cutlery kinds, around $7; low cutter and cutter cows, $4.50 to $5.75.

Calves, 100; vealers, $11.50 down.

Sheep, 300; good to choice, 60 lbs. ewes and wethers, $11.50; bucks, $1 less; mediums and mixed grades, including bucks, $10.75; throwouts, $9.75 down.

WINNIPEG GRAIN

WINNIPEG, Aug. 5—(CP).—Wheat future steadily moved higher on the Winnipeg Grain Exchange to-day, with 500,000 bushels of Canadian wheat export business materially assisting the advance. Final prices were 2 to 2¾cents higher. October $1.28, December $1.25⅝ to ⅞, and May $1.29⅝.

Values climbed from the start and in late trading all grains except flax, were more than two cents higher. Flax was almost neglected until near the close.

Offerings were generally light and volume of trade was not heavy. Exporters offered support while southern interests bought May wheat.

Liverpool followed a regular trend fractionally above the previous close.

Yesterday's Quotations.

Futures:

Wheat—	Open	High	Low	Close	Prev. Close
Oct.	125	126½	124⅝	126	127⅛
Dec.	121	123½	120½	123⅛	123⅝
May	121½	124⅝	121⅛	124¼	124⅝

ALBERTA TO DROP SALES TAX GIVING $80,000 MONTHLY

Struggle Looms Over Bill to License Banks, Aberhart's Most Drastic.

OTTAWA MAY BE FACTOR.

By J. F. Sanderson
(Canadian Press Staff Writer)

EDMONTON, Aug. 5 (C.P.).—A constitutional struggle of far-reaching proportions loomed to-day over the Aberhart Government's Bill to license banks operating in Alberta and control some of their activities.

The Bill, most drastic in the two-year history of the Social Credit administration, was introduced in the Legislature yesterday by Provincial Treasurer Low. At the same time he announced the provincial sales tax of two per cent., which has netted $80,000 monthly since it was introduced in May, 1936, would be discontinued on September 1.

The primary object of the Banking Bill was to bring bankers under provincial license and subject them to the control and regulation of the Provincial Credit Commission, a board envisioned under the Alberta Social Credit Act, but never appointed. The Commission will be named within a week.

It was considered possible the Federal Government might be a factor in the fight because of its control of the Bank of Canada which has a branch in Calgary and therefore would be subject to license.

What May Happen.

The following were considered possibilities:

1—A direct reference to the Supreme Court of Canada, either by an interested party like a banker or by the Federal authorities on the constitutional powers of Alberta to pass the Bill.

2—Disallowance by the Federal Cabinet, a power conferred by the British North America Act.

3—The Lieutenant - Governor might reserve his signature on the Bill, pending instructions from Ottawa.

The basis of the constitutional fight would be that control of banks and banking was reserved to the Federal Government by the British North America Act. Banks operate under Federal charters which recognize no provincial boundaries, and in the past provinces have attempted no license system or measure of control.

Two other proposals were introduced yesterday which struck new notes in Canadian legislature history. The first, proposed by Attorney-General John Hugill, would close the courts of Alberta to any action involving a constitutional test of Alberta statutes. Only by a license granted by the Aberhart government could the courts of the province pass on the constitutionality of a provincial law.

Close Courts To Bankers

The other bill, sponsored by the provincial treasurer, would close the courts of Alberta to bankers who refused to take out licenses from the provincial credit commission. It stipulated that any unlicensed banker should not be "capable of bringing, maintaining or defending any action in any court of civil jurisdiction in the province which has for its object the enforcement of any claim either in law or equity."

A constitutional fight over the banking bill was a foregone conclusion as lawyers, bankers and financial men studied its terms.

There was the possibility the banks, including the Bank of Canada, would submit to Alberta licenses and the dictation of the provincial credit commission but this possibility was discounted heavily.

One of the pertinent clauses of the bill read: "Every applicant for a license by any banker carrying on the business of banking or any function or functions thereof within the province, and every application for a license by any employee of a banker shall be accompanied by a signed undertaking signed by the applicant whereby the applicant undertakes to refrain from acting or assisting or encouraging any person or persons to act in a manner which restricts or interferes with the property and civil rights of any persons or persons within the province..."

No Foreclosures.

This was taken to mean bankers were being asked to bind themselves not to foreclose on mortgages or otherwise disturb the property and civil rights of any citizen or Alberta on penalty of having their licenses revoked. This clause alone led to the suggestion the banks would not accept the legislation without a concerted legal fight.

Premier Aberhart, who led the Social Credit forces to victory in Alberta almost two years ago, made the following statement to the House on the Bank Bill:

"The Government's legislation will in no way rob the banks of anything whatever, nor can it possibly interfere with the way in which they order their business. So there is not, and will not be, any excuse whatever for any anxiety on the part of anyone in this respect.

"Our whole purpose is to arrange that, if the people desire things which they can produce, or obtain by exchange, then they shall be able to secure and enjoy them.

"Our legislation has been most carefully devised. We have had ever in mind that it is an absolute necessity that both our own industrial and commercial undertakings, and those of our sister provinces should be able to conduct their own business in an orderly and profitable manner.

"Anything said or done which implies otherwise can safely be attributed to hostility or vested interests to the people's welfare."

In making his announcement of the remission of the sales tax on September 1, Treasurer Low said it would be foolish to pay Social Credit dividends "only to pull it in by a graduated and universally applied

Provide For Losses.

The treasurer then continued: "Amicable arrangement with the banks will, it is hoped, provide replacement of the revenue which will be lost by this remission. Otherwise it will be necessary to monetize the credit of the province through their taxation. This coincidentally with the remission of the sales and other taxs will introduced another essential to the Douglas technique of social dynamics—namely, the just price."

The Act stipulated that every banker—the word banker was used thorughout because of the constitutional impossibility of legislation against banks which operate under Dominion charters—that bankers take out licenses from the Provincial Credit Commission within two weeks of the day on which the Act was assented. A license for a branch manager would be $100 a year and for every bank employee $5.

As soon as a banker applied for a license that Act stipulated a local directorate should be appointed by the Social Credit Board of the Province. The directorates—as many may be established as the Board considers necessary—should consist of three appointees of the Board and two representatives of the banker applying for the license.

The directorates would be permanet and would be more or less in control of the banker. For instance, between the time the application for a license was made and granted, the directorate would "supervise, direct and control the policy of the banker in respect of which the local directorate has been appointed for the purpose of preventing any Act by such banker or any employee or employees thereof constituting a restriction or interference, either director indirect, with the full enjoyment of property and civil rights by any persons within the province."

These Names Make News

President Roosevelt

"Is President Roosevelt back sliding?"

This is a question asked by many United States workers who talk of turning to a "radical" leader if one can be found. The president is in a "queer" position for one group looks to him as a bulwark while another sees in him a "hope."

"Is the C.I.O. gaining?"

This question being asked by many persons can be answered in the affirmative for the membership of the committee for industrial organization will likely reach a total of 4,000,000 before the end of summer. It is true that it has received a setback with steel.

John L. Lewis

WARKWORTH

Mrs. Blake Valleau returned to her home in Rochester on Thursday after spending a few weeks with her mother, Mrs. W. J. Baker.

Mrs. E. Angus is visiting her brother and other relatives in Rochester.

Alan Buchanan, Harry McKee, James Smooker, Elwood Greenly and Arthur Nelson enjoyed a week at Percy Boom.

Mr. and Mrs. W. J. Harper are spending the week-end the guests of her sister, Mrs. C. Cryderman at Rouge Hill.

Mr. and Mrs. A. M. Smale are spending the week-end with their son Gerald in Toronto.

Mrs. Charles Duff of Swift Current, Saskatchewan is visiting her father, Mr. John McCubbin and other relatives.

Sunday guests at Mrs. W. J. Baker's were Mr. and Mrs. Alex Wilson and baby Donald of Toronto, Mr. Alex Wilson, Sr., of Hastings and Mr. and Mrs. Harold B. Wilson.

Mr. and Mrs. E. Edgar visited friends at Selby and Roblin on Sunday.

Mr. Miller is spending the holiday in Toronto.

Mr. Arthur Ireland of Trenton visited Mr. and Mrs. Wallace Baker on Sunday.

Mr. and Mrs. Arthur Twiddy of Trenton visited her parents, Mr. and Mrs. Andrew Thompson on Sunday.

Rev. W. Gregory and Mrs. Gregory of Frankford are attending the special services in the Methodist Church this week.

Mr. James Arkills of Bancroft visited his sister, Mrs. W. B. Baker on Sunday.

The friends of Mr. John McCubbin are pleased to see he is able to be out again after his recent illness.

Hog Quotations In Peterborough

THURSDAY, AUGUST 5

Canada Packers quote:

Hogs—Live, $10.25; dressed weight, $13.50.

No. 1 sows, 3½c off bacon prices.

Cream—No. 1 (on truck), 25c; No. 1 (delivered), 26c.

Special 2c per pound premium.

Butter—Prints No. 1, 28c; No. 2, 27c. Solids No. 1, 27c; No. 2, 26c.

Eggs—Large, 20c; medium, 18c; pullets 16c; C grade 14c.

Dealers quote:

Fall wheat, $1.05; oats, 42c; malting barley, 60c; rye, 75c; buckwheat, 80c.

BONARLAW

Mr. and Mrs. W. G. Stiles and Gerald returned to their home in Chatham Thursday after having a few days in this vicinity. Mr. Ernest and Harold Styles accompanied them.

Mr. and Mrs. Everett Heath, Buddy and Helen and Master Harold George visited at D. Wellman's on Sunday.

Jackie Reid, son of Mr. and Mrs. Arthur Reid had the misfortune to fall on a piece of broken glass on Sunday, cutting his arm very badly. He was taken to Stirling for medical attention.

Little Harold George of Weston, is visiting at Mr. Everett Heath's.

Mr. and Mrs. Reg. Cross and daughter Gwen spent the week-end at Mr. W. B. Stiles'.

QUEEN'S SECRETARY.

LONDON, Aug. 5 (CP Cable).—The Queen to-day appointed Captain Richard John Streatfeild to be her Private Secretary. Streatfeild, who served Lord Willingdon in Canada from 1928 to 1931, previously had been Her Majesty's Secretary for the duration of the Coronation period. He was a member of the Royal Artillery, and is a nephew of Colonel Sir Henry Streatfeild, Private Secretary to the late Queen Alexandra from 1910 to 1925.

SAVE TIME and STEPS!

Buy 4 CANS OF OLD DUTCH

One for the BATHROOM
One for the KITCHEN
One for the LAUNDRY
One for the GARAGE

Save time and steps. Don't waste time going from one part of the house to the other to get the Old Dutch. Keep Old Dutch handy in every room where you use it. Thus you save time, save steps, save surfaces. For Old Dutch doesn't scratch. It is made with Seismotite. MADE IN CANADA.

OLD DUTCH OFFERS YOU THESE HANDSOME WM. A. ROGERS SALAD FORKS

...For only 50¢ and the windmill panels from three Old Dutch labels. Value... $1.60. This A-1 Plus Quality Silverware is made by Oneida, Ltd.

Don't Miss This Big Bargain

This offer, good only in Canada, expires Dec. 31, 1937

OLD DUTCH CLEANSER, Dept. E.118 64 Macaulay Ave., Toronto

I am enclosing.....windmill panels from Old Dutch labels for complete label(s) and.....¢ for which please send me 2 Wm. A. Rogers Salad Forks and circular telling how I can get other pieces or a complete set of this Ad plus quality silverware.

Name.....

Address.....

City.....Province.....

PORK SAUSAGE 2 lbs. 25c

WESTON'S FANCY ASSORTED BISCUITS Special lb. 19c

AYLMER BRAND—In Heavy Syrup PEACHES 2 tins 33c

PINEAPPLE sliced - size 2 tin 2 for 23c

The Pick of the Vine HEINZ Tomato Ketchup CANADIAN MADE Large Bottles 2 for 37c

ROFCO CAVIER FANCY QUALITY
1-oz. glass jar 40c
2-oz. glass jar 70c

HEINZ SOUPS Assorted Flavors Medium Tin 2 for 29

CLARK'S—TINY Cocktail Sausage tin 15c

CLARK'S Goulash - No. 1 tin 15c

CLARK'S Tomato Juice Lge. 27-oz. tin - 10c

ALL FLAVORS Clark's Soups - 2 tins 15c

AUNT LOU Boneless Chicken tin 25c

CLARK'S BEEFSTEAK AND ONIONS or BEEFSTEAK AND MUSHROOMS TIN 30c

FRY'S COCOA - - - lge. tin 21c

ROSE BRAND JUICE-O-LEMON JUICE-O-ORANGE JUICE-O-LIME BOT. 25c Just add a little to a glass of water

FISH Fresh or Smoked FILLETS lb. 15c; Sliced SALMON lb. 18c; HALIBUT STEAKS lb. 23c

COOKED MEATS FOR COLD PLATE DINNERS WE CAN SATISFY THE MOST EXACTING. OUR COOKED MEATS ARE SLICED AS ORDERED. OUR PRICES ARE LOWEST

F. & G. MARKETS

SOCIAL AND PERSONAL

Mr. and Mrs. Noe Duranceau spent the week-end in Erie, Pa. and Warren, Ohio.

✧ ✧ ✧

Mrs. George G. Hendren of Homewood avenue left this week-end to visit her daughter, Mrs. Norman Brand, in Winnipeg.

✧ ✧ ✧

Mr. and Mrs. D. R. Taffy, with Jean and Tessie, of Hunter street, are spending a week at Lakelands Hotel in Picton.

✧ ✧ ✧

The Rev. F. E. Smith, who has been in charge of All Saints' parish during the month of July, has returned to Clear Hills, Alberta.

✧ ✧ ✧

Miss E. Blanche Ivey of Winnipeg is spending the summer with her sister, Mrs. W. N. Blewett at Bridgenorth.

✧ ✧ ✧

Mrs. Rupert and her daughter, Mrs. George McGinnis of Kirkland Lake, were recent guests at the home of Mr. and Mrs. R. Vansickle, Havelock.

✧ ✧ ✧

Mr. and Mrs. F. T. Norris and children of Montreal are spending the holidays with Mrs. Norris' parents, Mr. and Mrs. James Foley of Keene.

✧ ✧ ✧

Mr. and Mrs. Bill Austin, Jr., of Water street, accompanied by Miss Emma Stabler and Jack Crary, have returned home from a holiday spent in Detroit.

✧ ✧ ✧

Mrs. M.England, with her son James and daughter Jeannette, of Cleveland, Ohio, were recent guests of Mrs. Stanley Miles and family, in Havelock.

✧ ✧ ✧

Mr. and Mrs. H. Starr and daughter Jean, of Water street, accompanied by Miss Helen Jenkinson, have returned home after holidaying at Detroit.

✧ ✧ ✧

Mrs. J. D. Paterson and family have returned to the city from their summer home at Chemong. The Rev. Canon Paterson is enroute home from England and is expected in the city early next week.

✧ ✧ ✧

Mrs. Stanley White and family, of Weller street, and Mr. and Mrs. David White and family of St. Joseph street are spending their vacation at the "Jo-Mae" cottage, Stoney Lake.

✧ ✧ ✧

Mrs. Kevin Fitzgerald, formerly Miss Kathleen O'Brien, was presented with a pretty mauve silk spread prior to her wedding. It was the gift of Mrs. R. A. Grafstein of the Uptown Silk Shoppe, where the bride was a member of the store staff.

✧ ✧ ✧

Mrs. R. T. F. Brain is visiting Mrs. Brain, Sr., at Muskoka.

✧ ✧ ✧

Mrs. James Kearney of Elm street has returned home after a visit with her daughter in Ottawa.

✧ ✧ ✧

Jack Lane left this week for a motor trip to Rochester and New York.

✧ ✧ ✧

James Dickson of Villiers is ninety-one years old today (Thursday).

✧ ✧ ✧

E. G. Wilks and daughter Dorothy of Toronto are guests of Mr. and Mrs. Michael McMartin in Otonabee.

✧ ✧ ✧

Mrs. B. L. Thomas, Mrs. James Thomas and Mrs. Harold Thomas all of Detroit, are guests of Mrs. James Booth, Chamberlain street.

✧ ✧ ✧

Mr. and Mrs. W. H. Buddards were recent guests of the former's brother in St. Catharines and also visited Niagara Falls.

✧ ✧ ✧

Friends of Miss Violet Freeman of Brioux avenue, whose hand was hurt in a Punch Press accident some time ago, will be glad to know that she has recovered sufficiently to return home from Nicholls Hospital.

✧ ✧ ✧

On his arrival home from England with his bride, James Richardson and Mrs. Richardson were guests of honor at a reception held on Tuesday evening at the home of Mr. and Mrs. S. J. Richardson, King street.

✧ ✧ ✧

Mrs. R. E. Harrison and son Cameron, of Lamont, Alberta, were recent guests of Mr. and Mrs. John Harrison and family at Indian River, and of Alderman and Mrs. R. S. Cotton and other friends, in Peterborough.

✧ ✧ ✧

James Richardson, store manager at Barrie's, Limited, who left in April for a trip to England, has returned with his bride (formerly Miss Emily Reader of "Eliston", Cambridge street, Tunbridge Wells, England). They have taken up residence at 316½ Charlotte street.

✧ ✧ ✧

Miss Bella McDonell of Seattle, Washington (formerly of Otonabee), is spending some time in the city and district, renewing old friendships. She was in Douro with Mr. and Mrs. P. G. Towns this week, after visiting her brother in Toronto, and her friend, Mrs. E. J. O'Boyle (formerly Miss Margaret Sullivan), in Orillia.

✧ ✧ ✧

Professor and Mrs. Mars Westington (the latter was formerly Miss Daisy Murray of Springville), who have been living in Chicago, where the former was identified with the Department of Latin at the University of Chicago, are leaving for Hanover, Indiana, where Mr. Westington has been appointed as Professor of Classics and head of the department, in Hanover College.

✧ ✧ ✧

When James Richardson and his small grandson, Sheldon Richardson of King street, were in England, they received an invitation to attend a Garden Party and Military Tattoo held at Shorncliffe by the Duke and Duchess of Kent, who personally received their guests. Invitations to the affair were extended to overseas Kentish men, and hundreds of guests were present.

✧ ✧ ✧

The two Ashburnham lads, George Cooper of Euclid avenue and Fred Agnew of Rogers street, who set out early Sunday morning to bicycle to Williamsburg, Ontario, arrived at their destination at four o'clock on Monday afternoon and have Ottawa as a further objective, according to word received at their home. They are evidently exponents of the simple life and are thoroughly enjoying the trip. They slept in a farmer's field on Sunday night.

✧ ✧ ✧

We Noticed

....a charming twosome yesterday afternoon on George street. The young mother wore deep rose-pink linen in a frock made with a swing skirt and a matching hip-length jacket with stando collar. The outfit had a simple but effective trimming in elongated lines and squares of white stitching at intervals. She wore floral sandals with bright yellow heels. And the tiny girlie who accompanied her, fair curls flowing over her pretty head, had a short frock of white patterned in blue flowers.....

✧ ✧ ✧

....a gauzy new sheer in a shop window, with an effect of moonlight in the interminglings of vague grey fern leaves on a white ground.

Little Boy's Birthday Party

Little Jackie Pound celebrated his third birthday anniversary by entertaining a number of his chums at a jolly party held at the home of his parents, Mr. and Mrs. Alan Pound of 181 River Road. The afternoon was spent in playing games, followed by the service of refreshments and ice cream. Small guests present were Eleanor Heaslip, Gladys and Joyce Manley, Jean Watts, Doris and Betty Jean Manley, Phyllis Bell, Mildred Manley, Master Jerry Crouler and Master Jimmy Brooks.

✧ ✧ ✧

Ennismore Social is Very Successful

The grounds adjoining St. Martin's Church in Ennismore made a bright gathering-place on Wednesday evening for the twentieth annual social of the parish. Under electric lights which illuminated the grounds, the parishioners and people from the city and the surrounding district, met their friends and patronized the various games and booths, hundreds of them also enjoying the delicious fowl supper served in the parish hall by a corps of energetic ladies headed by Mrs. William Holland, assisted by Miss Lillian Hennessey, president of the Catholic Women's League of the Township.

Among the clergymen who attended Father Gillogly's social were noticed Rev. J. J. O'Brien and Rev. J. C. Maloney from the parish of the Sacred Heart; Rev. Leo Cleary of Victoria Road; Rev. Father Scully of Akron, Ohio, who is visiting in Downeyville; Rev. Father Stringer, home from the mission fields of China; Rev. Simon Perdue of Toronto; Rev. C. Carroll of St. Peter's Cathedral; Rev. J. V. McAuley of Campbellford; Rev. V. G. McFadden of Downeyville; Rev. J. Black of Wooler.

Assisting in various ways in making the event successful and enjoyable were the supervisors of the various booths: Miss Marguerite Mulvihill, Angus Twomey, Stafford Killen, Leo Scollard, Herbert Hennessey (auction booth); Miss Margaret O'Reilly and Miss Mae McAuliffe (special sale); Miss Margaret Crough and Miss Mary O'Donoghue (fish pond); Miss Helen Moloney and Miss Nellie Murphy (horses game); Miss Florence Crough and Miss Rose Lessard (wheel game); Miss Agnes Crough and Miss Julia Hickson (ring game); Peter Galvin, Ed. Crough and Ken Kyle (refreshments); Miss Clara Cavanagh and Miss Mary Collins (selling draw tickets); Joseph Holland and Herb. Hennessey (selling tickets at the gate); C. O'Reilly and Vincent Murphy (taking tickets at entrance); Dan Holland, J. J. Young, and Matthew Foley (in charge of exits).

Ladies in charge of the six long tables from which supper was served, included Mesdames J. Traviss, H. Moloney, T. Gannon, J. Holland, P. Galvin, E. O'Donoghue. Assisting them were Mesdames E. Hickey, B. Barrett, J. P. Young, J. Hoar, T. F. Crough, J. Harrington, J. Morrissey, J. J. Killen, McNerney, L. Flood, Frank Young, T. Gifford, S. Killen, A. Twomey, J. D. Killen, V. Murphy, J. O'Donoghue, H. Flood, J. O'Brien, and the Misses Marie Barrett, May Leonard, Margaret O'Donoghue, Mary Killen, Agnes Cavanagh. Others assisting in the dining-room) included Mesdames Fred Twomey, T. Harrington, W. Collins, M. Sullivan, D. Hickson, J. P. Flood, L. Cavanagh, H. Hennessey, M. Conway, F. Crough, R. Hickson, J. Holland, W. Carroll, Ed Crough, M. Twomey, T. Cavanagh, A. Crough, M. Foley, W. B. Crough, and the Misses Jodis Crough, Kate Connors, Anne Sullivan, Mary O'Connor, Eugene Moloney also assisted the ladies in carving the fowl.

Toast Colored

FOR evening parties Barbara Pepper, screen player, chooses this chiffon dress which is toast colored. It is made with a full skirt and Grecian-like top. A cluster of nasturtiums in shades of flame and brown decorate one shoulder.

Believes in Work For Good Health

WINGHAM, Ont., Aug. 5—(CP)—If modern women would spend the time working that they take trying to think up new kinds of sickness they "would be much happier and live longer as well". This piece of advice comes from Mrs. John Campbell, who recently celebrated her 91st birthday.

Born in County Permanagh, Ireland, Mrs. Campbell went to New York when 13 years old on a sailing vessel that took nine weeks. At 16 she came to Wingham on a visit, met her future husband and they hailed an itinerant preacher who married them. Her husband died in 1911.

The other day she hauled a basket of butter and eggs through the bush a distance of 18 miles.

"I do believe that some of these friends of mine just keep on coming back each year to see if I'm still living," was her parting shot.

Wed Next Month

Miss Rose Basciano second daughter of Mr. and Mrs. Samuel Basciano of 317 Park Hill Road whose engagement has been announced to Fred De Carlo, son of Mr. and Mrs. Florindo De Carlo, the marriage to take place early in September.

Mid-Summer Sale

Best Value ever Offered in Permanent Waving.

Special Oil Wave 2.00

This sale on for 10 days only.

—at—

WRIGHT'S HAIRDRESSING

Kresge Bldg. - Phone 2115

JUST BETWEEN US WOMEN

"In friendship, as in most matters, it is the little things that count. Not promises of eternal fidelity, but thoughtfulness about trifles assure us that our friend really cares for us. The one who knows instinctively what we would like for a gift, what subjects of conversation may be unpleasant to us, what subjects we do not like jested about—who, knowing too, when we wish to be silent, humours us in our wish—that is the one whom we love to associate with. We can never retain a friend long, if we are not willing to take pains to find out his peculiarities and respect them.—O. S. Marsden.

Dear Friends:

This quotation was too true, and too good, to omit any part of it, and I am in entire agreement with every word. How many times friends will presume on this feeling they have between them to try to be with their friends in season and out of season.

And as in life, so it is in friendship, the little things count the most. How many times a person will look at something given them by a friend and wonder why in the world did they give them that. They could have taken no notice of their friend's likes and dislikes else such a gift would never have been made.

And sometimes they will persist in talking about things which rasp us the wrong way, or make fun of things which to us are sacred. Sometimes we may have told them something, which in the stress of emotion we felt we must talk about, then days or weeks later, they bring the subject up when we had hoped they had forgotten all about it.

Friendship is not a careless or haphazard thing, to be taken up today and dropped tomorrow. It is a congeniality between two people, a something to be cherished, a mutual sharing of experiences, pleasant and unpleasant.

It is an understanding of our nature's by each other (for one-sided friendships never last) a putting up with our friends' peculiarities as they must put up with ours, a memory of what they like or dislike, and above all, a determination to never try living in our friends' pocket.

Not feeling slighted when they want to keep something to themselves, for we all must have some privacy in our lives, and we too must keep something to ourselves, else we burden our friends too much.

To be there when wanted, and to know enough not to be there when not wanted, that is friendship indeed, and to hold their confidences inviolate even although the temptation is strong to tell what they have told you, then one is a friend beyond price. But remember what Edwin Markham says:

"You told it to your friend; his oath was deep;
Well: here's a question for your wisdom shelf:
Why do you hope some other one will keep
The secret that you cannot keep yourself?"

Just realize that friendship is not a hit or miss thing, but something that goes deeper than that if we are to enjoy it at it's fullest. We cannot take all the good our friend offers without contributing our part too.

Neither can they take all from us and leave us empty, else this will not live long between us. But bartering such as "I did this for you, now you must do that for me" that isn't real friendship but simply trading between persons. And now time's up, I must away, hoping you believe I really am, Your Friend

ROBERTA.

Words of Reproof For Modern Girls

GUELPH, Ont., Aug. 5.—(CP)—The young peopleof today are "nae so biddable," declared Mrs. P. Drummond, Mrs. W. A. Buntin and Mrs. Jane Mitchell, three Guelph residents who came from Scotland some 30 years ago and whose total age today is 250 years.

And thumbs down on smoking for girls, they all agreed. In fact, they were unanimous in their viewpoint on the younger generation. There were good and bad, of course, "but they are rude, some of them".

Mrs. Mitchell thinks they haven't the same modesty and Mrs. Buntin declared "ye had to be up in years in Scotland before ye dared tae talk back tae yer faither and yer mauther the way the young folks dae here."

All three think Canada is a grand country but one should be young to make the adjustments necessary to taking up life in a new country. None wishes to return to Scotland, as their families and homes are settled here. But bringing up of children in Scotland, they were emphatic, is stricter than it is here and the children are all the better for it.

Mrs. Buntin, 88, Mrs. Drummond, 82 and Mrs. Mitchell, 80, were born in Scotland and became friends in this country.

THIRD SET OF TWINS.

LONDON (C.P.). — Mrs Ivy Gonning, 28, gave birth to her third set of twins—both girls—the other day. Her husband, a packer, earns less than $15 a week.

FIRST WOMAN HEAD.

MELBOURNE (C.P.)— Miss Mary F. S. Neilson, North London Collegiate, has been appointed headmistress of the Presbyterian Ladies College. She will be first woman head of the school since establishment 62 years ago.

Peterborough Fancy Goods Store
372 George Street
SPECIAL SALE
Organdie Dresses. Sizes, 2 to 14 years. All greatly reduced.
MISS A. CURTIS

Superfluous Hair
On Face and Moles
Completely, Permanently, and Painlessly Removed by Electrolysis. Eyebrows Permanently Arched. For appointments 'Phone 962, or write
MRS. MARIE MURDUFF
409 Wolfe St.

Fashion Service

Keep cool in this darling sheer cotton print. Its easy-to-wearness makes it suitable for town or country.

It is so simply styled with soft shirred shoulders. They're immensely flattering and make the waist appear very much smalled than it really it. It can have a vee or square neck.

The printed sheer cottons come in such heavenly patterns on dark or on snowy white backgrounds. The price is unbelievably low. Even if it is your first attempt at sewing you'll finish it in a few hours. A step-by-step sewing chart is included.

Style No. 2542 is designed for sizes 16, 18, 20 years, 34, 36, 38, 40, 42 and 44-inches bust. Size 36 requires 3¼ yards of 39-inch material with ⅛ yard of 39-inch contrasting for belt.

The Examiner.
Please order for me:

Pattern Number.....
Size .....
My Name .....
Address .....
.....
I enclose 15c in payment

Pimples Kill Romance

Many shattered romances may be traced directly to ugly skin blemishes. Why tolerate itchy pimples, eczema, angry red blotches or other irritations resulting from external causes when you can get quick relief from soothing Peterson's Ointment? 50c all druggists. Money refunded if one application does not delight you. Peterson's Ointment also soothes irritated and tired feet and cracks between toes. Free Sample. Peterson Ointment Co., Dept. OT-102, Fort Erie North, Ont.

"Ayers" Wool Blankets

Ten Pastel shades with two-tone silk binding. The Outstanding Pure Wool Blankets. Made in Canada. Extra large. 70 inches by 84 inches.

Each 11.50

"Ayers" Pure Wool Travelling Rugs

In Clan Tartans. Size 60 x 72 inches.

Each 8.95

Now Showing
SMART STYLES IN
Knitted Wool Suits
4.95 to 16.95

McClennan's
BETTER VALUE STORE
232 CHARLOTTE ST.
TELEPHONE 16

"ISN'T THIS BETTER THAN A HOT KITCHEN?"

LEISURE to do things you enjoy is worth a lot to your health and happiness. Don't let yourself be cheated out of those precious hours of contentment!

Tomorrow morning, make breakfast-getting a pleasure. Fill the family's bowls with Kellogg's Corn Flakes—crisp and fresh and ready to serve. Pour on milk or cream. Then enjoy a delicious, wholesome meal!

Kellogg's are fully cooked. No work over a hot stove. No fuel cost. No pots and pans to scour. You'll save both time and money. And this is true not only of breakfast but of lunch, and the children's supper.

Ask your grocer for Kellogg's Corn Flakes—the world's favorite ready-to-eat cereal. Kellogg's have the WAXTITE *heat-sealed* inner bag that keeps them oven-fresh. You can't buy bigger value.

Sold by grocers everywhere. Made by Kellogg in London, Ontario.

Kellogg's CORN FLAKES
MADE BETTER
PACKED BETTER
TASTE BETTER

WITH 2 PKGS.
Kellogg's Bran Flakes 23c
Snowflake Shortening .... 2 lbs. 25c
Pastry Flour ..... 24 lbs. 89c
Potatoes, peck 19c

Molly Magic says:
for PERFECT SALAD DRESSING in 2 minutes use
EAGLE BRAND THE MAGIC MILK 19c
RECIPES IN FOLDER ON CAN

2 pkg. Muffets or Quaker Puffed Wheat 19c

No 1 Staked TOMATOES 11 qt. bskt. 75c

Duchess COOKING APPLES Peck 50c

Fruit and Vegetables 19c Specials
3-lb. Bananas 19c
3-lb. Tomatoes 19c
6 Large Lemons 19c
Sweet and Juicy Oranges 19c
1 Cabbage, 1 Carrots, 1 Beets, 1-lb. C. Onions 19c

Serve it ICED up
FRY'S COCOA
½ lb. tin 19c
A NOURISHING HOT WEATHER FOOD

Fresh Cherry Three-Layer Square
Three layers of choice cake, refreshing cherry icing and filler—the icing is full of rich chopped cherries 20c

HABOCO STORES

OF INTEREST TO WOMEN

Chicken Takes Place Of Beef In Meat Course For August

Fried Chicken Sure Way of Pleasing Men Folk During Trying Month.

COSTS VERY LITTLE.

(By Mary Moore)

Unless you belong to a family of perennial Roast Beefeaters—where roast beef is as much a Sunday Institution as Church, this will help.

All you have to do to get a three-pound chicken which will broil or fry for 55 or 60 cents is to buy some woodland neighbouring on a farm, and then in the cool of the evening wander to the farmer's house and enquire if he has any chickens to sell. At least that is how I acquired mine. We had the fried chicken last Sunday evening and whether the wood stove or the close attention or the quality of the chicken was the cause of its success I do not know nor care, for our adored highness said "A swell meal, Em." And I ask for nothing more.

My citified efforts to describe the wonders and ways of fried chicken will bring a merry chuckle to the farm housewives who read this, but look here you ladies, we all do not have young chickens scratching in our garden as you do, and can't afford to buy them very often. When we do have them they have to be tended properly.

Fried Chicken (a la Emem)

Select a broiling chicken weighing from 2½ to 3½ lbs. (A chicken is young enough to fry or boil if the tip of the breast bone is easily movable—the cartilage similar to that in the human nose—has not yet hardened into bone.) Cut it up into pieces for serving: two drumsticks, two thighs, two wings, the wish bone portion, inserting your knife above the peak of the breast bone and cutting through at the joint of the wishbone and collarbone; split the breast lengthwise into halves, break the back into two pieces. These will be large but there is not much meat on either piece, you also have the neck, gizzard, liver and heart. Wash and dry the chicken and dip in flour. Have ready melted butter, about 1-3 cup in large iron frying pan (or Dutch oven), the butter must not be browned, and put the dark meat pieces in to sear first, turning them over in about 3 minutes (heat medium) and lightly browning other side. Add white meat pieces as you make room by piling seared pieces to one side, when all are seared sprinkle with salt and pepper, add 1-3 to ½ cup boiling water, so that bottom of pan is covered with ¼ inch of liquid. Cover tightly and reduce heat so that it just simmers for from 20 minutes to half an hour, rearraging pieces once so that all piece are browned. Serve on hot platter. To the liquid in pan add flour made into paste and stir until thick. Strain into gravy bowl but do not pour over chicken—some fried chicken enthusiasts think gravy spoils it. We served outs with small whole potatoes in parsley cream sauce, sliced red ripe tomatoes and lettuce, wild red and black raspberries (which we had taken all afternoon to pick) and thick cream from the farm next door which had provided the chicken. That was the "swell" meal, with coffee to top it off of course.

We decided to make capital of the recent cool spell and serve a beefsteak and kidney potpie, usually pigeon-holed for winter meals. With it we served the salad vegetables to our hearts' content—cucumbers, watercress, lettuce and tomatoes, and of course the inevitable raspberries and cream.

Emem's Beefsteak and Kidney Potpie

Purchase one pound of beef or pork kidney, 1 to 1½ lbs. flank steak (the amount depends on the size of your family). Trim the kidneys removing the veiny portions and cut into 1-inch pieces and drop into cold water. Cut the flank steak into 1-inch cubes and drop into the cold water with the kidneys. Without draining lift them out and roll in flour allowing them to pick up as much flour as they will, then drop into iron frying pan containing a mixture of melted butter and dripping or choice shortening and saute on all sides, stirring them very frequently until lightly browned. Cover with boiling water, cover tightly and simmer gently for 2½ hours, adding more water if necessary. In the meantime make a

Biscuit Dough (For Potpie)

2 cups cake flour sifted with 4 teaspoons baking powder and 1 teaspoon salt; into this work 2 tablespoons butter and 1 tablespoon lard, then add about ⅔ cup cold milk, just enough to moisten dough and make it hold together. Pat out on floured board and cut into 2-inch biscuits with floured cutter. Sprinkle cooked meat mixture with 1½ teaspoon salt and ⅛ teaspoon pepper, pour into deep baking dish and put biscuits on top. Bake in oven of 450 deg. Fahr. until biscuits are baked, about 12 minutes.

NOTE: If there appears to be too much gravy when you are putting it into baking dish, reserve it and reheat and pass at table, there cannot be too much gravy to suit potpie lovers.

Marinated Breaded Shoulder Lamb Chops

The method of preparing these extends them a little so that one chop is sufficient for each serving, and also flavors the fatty portion of the chop so that it is appetizing.

Order one ¾-inch chop for each serving. For four chops you will need ¼-cup each of cooking oil and vinegar and juice of half a lemon, ¼-teaspoon white pepper, a crumpled bay leaf, 3 sprigs of parsley chopped, 1 grated onion. Allow the wiped chops to lay in this marinade for 3 hours before time to cook, turning them 3 times during the marinating process. Then partially drain and dip in mixture of 1 beaten egg and 2 tablespoons water, and then in rolled sifted cracker crumbs. Place on butter baking pan, sprinkle with salt and bake at 425 deg. Fahr. for 15 minutes, and at 325 for 10 more minutes. Serve with mint or black currant jelly or mint sauce. A casserole of chopped green beans baked in thin cheese sauce makes a nice accompaniment.

Litta's Ham En Casserole

Wipe a one-inch slice of ham weighing about 1½ lbs. and remove rind, and rub into ham 1 tablespoon brown sugar mixed with 1 teaspoon mustard and ¼ teaspoon pepper. Place in bottom of buttered casserole and over it spread 2 cups peeled and cubed potatoes (¼ to ½-inch cubes) and over this pour 2 cups milk, cover and cook in slow oven of 300 deg. Fahr. for 1½ to 2 hours. A nice one-pie hot dish that can be prepared in the morning and allowed to stand in refrigerator covered, until time to put in oven. Even then it needs no watching.

Bunches of bananas were blown from trees and damaged during recent storms in Panama.

No Time To Love

On her way to Oslo, Norway, Sonia Henie is shown at Newark airport, where she said she is much "to busy" to be engaged. Nevertheless, transatlantic telephone wires are expected to be busy between the Norwegian film star and Tyrone Power, her Hollywood attraction.

Tested Favorite Recipes

(By MARY MOORE.)

Green and yellow beans are at their best when carefully prepared by shredding, and served with plenty of butter. However you might like to be reminded of the casserole method we discovered last summer.

Green or Yellow Bean Au Gratin (A la Stevens)

Use either 1 quart green or yellow beans of half of each, tip them and cut into half-inch pieces, and parboil for 15 minutes. In the meantime prepare a cheese sauce, by melting 4 tablespoons butter, adding 2 tablespoon flour, and stirring in 1½ cups milk and 2-3 cup grated cheese and 1 teaspoon salt. When beans are done, spread half of them in buttered casserole, cover with sauce, repeat using all of each. Cover with layer of buttered crumbs or buttared grape nuts which have been crumbled with a rolling pin. Bake at 350 deg. Fahr. for 30 minutes.

Dinners of The Week

(By MARY MOORE)

All These Meals Have Been Served, Eaten and Approved

SUNDAY
Southern Fried Chicken (see elsewhere on page)
Second Crop Green Peas Buttered
Cauliflower with Cheese Sauce
Pear and Cottage Cheese Salad with Bar le duc (red currant jelly)
Crackers Coffee
Or Raspberry Shortcake

MONDAY (Hasty Meal)
Poached Eggs on Toast with Tomato Sauce or Catsup
Chopped Green Beans in Butter Sauce
Sliced Tomatoes on Lettuce
Warm Green Apple Sauce
Plain Cake or Ginger Snaps
Coffee

TUESDAY (Health Meal)
Broiled Calves' Liver
Shredded Cabbage and Carrot and Parsley Salad with Mayonnaise
Baked Potatoes with Butter
Raspberries with Cream
Whole Milk

WEDNESDAY (Economy Meal)
Meat Balls (from Ground Stewing Beef)
Baked in Stewed Tomatoes
Chopped Beet and Cabbage Salad (see note)
Rye Bread and Butter
Rhubarb Jelly Tea
NOTE: Force raw peeled beet (1 large one is enough) through food chopper with about four times as much cabbage—blend together with mayonnaise and salt.

THURSDAY (Vegetarian)
Cheese Pudding
Buttered Chopped Spinach
Diced Beets with Parsley Butter
Creamed Vegetable Marrow
Deep Apple Pie Heavy Cream
Coffee

FRIDAY
Main Course Clam Chowder
Celery, Olives, Tomatoes, Cucumbers
Cantaloupe filled with Raspberries or Ice Cream Coffee

SATURDAY
Baked Devilled Ham Slice
Baked Unsweetened Apples
Casserole of Green Beans with Crumb and Cheese Crust
Melon Ball Fruit Cup
Crackers and Cheese Coffee

SALT BATHS EXCELLENT TONICS

Dixie Dunbar
Enjoys frequent ocean dips.

By GLADYS GLAD
"America's Most Famous Beauty"

As a rule, in the summer most girls spend all the time they can at their local beaches. They know that there is nothing quite like a good dip into the briny for cooling and refreshing themselves in hot weather. You who have been in the ocean will agree with them there, I'm sure, for you know what a gloriously invigorated feeling sea bathing always gives.

Unfortunately, however, there are plenty of women who do not have the chance to indulge in ocean bathing whenever they feel hot, tired and in need of refreshment. And that's too bad. But any woman who cannot take ocean plunges as frequently as their beneficial effects warrant can reap the revitalizing effects of salt right at home. And that is by using a "peck of salt" for giving herself salt rubs or baths.

You can take salt rubs when you haven't the time to go swimming, and they will not only prove most refreshing, but also help to keep the skin soft and satiny-smooth.

Salt rubs really are excellent for people who work or play at the expense of nervous energy. They are immeasurably invigorating and refreshing. They tone up the circulation of the whole body, and counteract the ill effects of fatigue, thus assisting greatly in recovering from the weariness and tension of hot summer days.

Salt Rub Simple to Take

It really is very simple to take these salt rubs. The first thing to do is to step under your shower and dampen your whole body. Then take handfuls of salt and rub it in thoroughly until your skin literally glows. After this, while you are still rosy from the friction, step under the shower again and rinse every particle of the salt from your skin. Do not allow any salty residue to remain on your body, as salt has a drying effect on the skin. After the rinsing, dry yourself well, dust with a fragrant bath powder, and slip into clean garments. You'll feel marvelously refreshed!

If you haven't a shower in your home, of course, you'll find it a bit more difficult to take a salt rub. But in that case, you may substitute a salt bath, and you'll find it just as beneficial. The salt bath is a tonic bath, and gives the body a gloriously invigorated and refreshed feeling. You can obtain practically the same effect as sea bathing merely by making a miniature ocean of your own bathtub.

To take a proper salt bath, fill your tub with water that is is of summer ocean temperature—from 68 to 72 degrees. Then dissolve at least a pound of salt in this water, reserving just enough to massage your muscles and your feet. You may use pure sea salt crystals obtainable in most drug an department stores, or common table salt for the purpose. Both are effective.

Rest and relax in the invigorating salt water until you feel thoroughly refreshed. After the bath, rinse your body well in clear water. And as the final step, administer a brisk rub-down with a Turkish towel and dust your body with a fragrant dusting powder. You can take it from me, you'll feel like a new woman by that time!

Enquiry Column

Conducted by
Mrs. MARY MOORE

QUESTION: I have just purchased a new electric range. I can do my own canning in the oven, the directions are so simple.

I did my strawberries in the oven and now I am not sure they will keep—it does not say to sterilize the jars. I like this method because it is such a saving of time and energy.

Do you think they will keep? I am enclosing the page of instructions. Thanking you. Mrs. P. D. R.

ANSWER: Yes, your strawberries will keep if you followed the directions exactly. The high temperature to which you are directed to heat your oven would kill all the bacteria in the jars that were not sterilized. You cannot go wrong if the full length of time and the correct temperature are observed.

Oven canning is an efficient method—you must be careful though when the product is finished not to subject it to draughts or sudden chilling or glass jars will crack.

Hoping this allays your fears and that you like your stove. We hope we can be of further service to you in the future.

QUESTION: I have been an interested reader of your page for many years and during that time I have gained many tips in cookery and learned many delicious recipes.

We are very fond of pickles and I have been unable to locate two of the recipes I want to preserve. One is a sweet gherkin pickle with no other vegetable; the other is a sweet mixed pickle containing only pieces of cucumber or gherkins, small white onions and pieces of cauliflower. Thanking you. (Mrs.) H. G.

ANSWER:

Sweet Gherkins

Wipe 4 quarts small unripe cucumbers (from 2½ to 3 inches in length). Put in a stone jar and add 1 cup salt dissolved in 2 quarts boiling water, and let stand 3 days. Drain cucumbers from brine, bring brine to boiling point, pour over cucumbers, and again let stand 3 days; repeat. Drain, wipe cucumbers dry, and pour over 1 gallon boiling water in which 1 tablespoon alum has been dissolved (to keep them crisp). Let stand 6 hours, then drain from alum water. Cook cucumbers 10 minutes, a few at a time, in one-fourth the following mixture heated to boiling point and boiled 10 minutes: 1 gallon good vinegar, 3 cups granulated sugar, 4 red peppers, 2 sticks cinnamon, 2 tablespoons allspice berries, 2 tablespoons cloves. Strain the remainder of this liquor over pickles which have been put in a stone jar. Keep pickles submerged in vinegar by placing plate over them and weighting it down with clean rock.

Sweet Mixed Pickles (Cauliflower, Onions, Gherkins)

Two quarts 2½-inch gherkins, 2 quarts cauliflower flowerets, 2 quarts small white onions, ½ cup salt, 3 quarts water, 3 quarts good cider vinegar, 3 lbs. sugar, 1½ oz. mixed cinnamon sticks, allspice berries and whole cloves, 1 oz. each mustard and celery seeds.

Prepare the vegetables by washing well; separating the cauliflower into flowerets, skinning the onions. Dissolve the salt in the water and put the vegetables in this brine to stand overnight. In morning drain. Rinse off with clear cold water.

Cook the cucumber and cauliflower and onions in boiling water to cover for 3 minutes, then rinse well with cold water. Tie the spices in a bag and boil them with the vinegar and sugar for 10 minutes, remove spice bag, pour vinegar syrup over the vegetables and let stand until cold. Pour off the liquid, let it come to boiling point and again pour over the vegetables, after packing them in sterile jars, to overflowing. Seal.

QUESTION: Would you please recommend the best moth killer on the market apart from moth flakes or balls; something to spray in a room used to store things, including woollen materials and something that will kill them in all stages, and keep the room free from same. Also the best "spray" to keep a home fresh. This is an old house, and when close up for a few hours there seems to be a disagreeable odor on entering. Your column in The Examiner is always very helpful. Thanking you, M.K.

ANSWER: Thank you for your letter and your kind opinion of the Cookery Page.

No mere spray will kill moth larvae. The following formula for a spray will repel moths, almost anything very aromatic will also.

Moth Repellent Spray

Twenty oz. alcohol, 2½ oz. tincture of capsicum, ½ oz. naphthalene, ½ oz. absolute phenol, ¼ oz. menthol, ¼ oz. lemon grass oil. (All these ingredients procurable at your druggists who will mix them for you.) Mix this and filter it and use in form of a spray in an atomizer, where the moths frequent.

The only things that will kill the moth larvae are washing, or cleaning in cleaning fluids, or the heavy fumes from such moth preventives as paradichlorbenzene when confined in tightly closed or sealed trunks, or containers.

The spray would have to be used frequently and the doors and windows kept tightly closed. The clothes should be sunned and brushed Spring and Fall.

There are several methods you might use to deodorize or perfume your home. A potpourri is very agreeable; incense is not such a general favorite but liked by many; perfumed fumigants which are sprayed in the air.

Potpourri

This can consist of many flowers, the chief of which is usually rose petals; others are pinks, violets, verbena, heliotrope, acacia, balm, lavender, mignonette, etc. Gather these over a period of ten days, saving each days picking by sprinkling it with a fine layer of salt in a two-quart jar—stirring the whole every morning. (If the flowers are covered with dew when gathered spread them out on a table to dry before packing.) Have ready ¼ oz. mace and ½ oz. each of allspices and cloves coarsely ground, half a grated nutmeg, ½ oz. cinnamon broken in bits, 1 oz. powdered orris root, and ¼ lb. dried lavender flowers. Mix these together. Arrange in alternate layers with the flower and salt mixture in rose jar. Four drops each of such essential oils as geranium, rose, bitter almond, and orange flower should be dropped on the alternate layers as you proceed, and over the whole pour 1 oz. of eau de cologne or your favorite toilet water. Various fresh flowers may be added as they come in season if they are pleasantly perfumed. Open this for half an hour each day.

NOTE: The disagreeable odor in an old house is usually held in the wallpaper and drapes—the drapes should be sunned and aired and cleaned. As soon as the rooms are all repapered the offensive odor will be gone.

Hoping these suggestions help. I might say you can buy oil of pine and cedar that would make an effective spray for your rooms, you could perfume these with other essential oils if you wish to subdue the evergreen volatility. Your druggist would suggest some.

ENQUIRY SERVICE

Mrs. Moore is interested in your cookery and housekeeping problems.

She will reply individually to any inquiry you may submit.

Stamped addressed envelope should accompany your letter, sent to Mary Moore, care of the Examiner.

Two Girls Saved From Rising Tide

CARLISLE, England, Aug. 5—(CP)—Two 15-year-old Carlisle girls have positive faith in guardian angels after their harrowing experience on a sandbank near Port Carlisle. The girls, Margaret Stewart and Vera Dunkeld were spending the evening at the seaside and ventured too far across the sands. Before they realized their predicament they were trapped by the incoming tide.

For three hours they shouted frantically for aid as the water crept higher and higher. Weak from their efforts and with the water over their shoulders, they had resigned themselves to certain death. "We just prayed and cried," Margaret said after the exhausted girls were finally rescued.

Their plight was noticed by a motorist on the Scottish shore at Eastriggs, who was scanning the firth through binoculars. He rushed to a fisherman's cottage and a boat was quickly launched. The girls were taken to hospital, where they were treated for shock.

Cooking Ingredients
of the highest quality for Mary Moore's recipes at all
7 Mason Grocery Stores

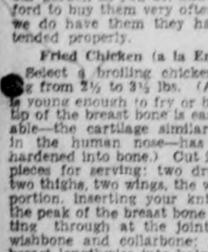

The "BEST" Costs No More!
In permanents as in everything else it is important that you get the best. Madame Merriam assures you of the best, in looks and comfort and they're distinguished by smart styling. Make your appointment now!
PHONE 1182
Madame Merriam

Makes housework easier

The pause that refreshes

BUEHLER BROS LIMITED
FRIDAY AT 387 George St.
Phone 3680 Free Delivery

Rib Boiling Beef - 9c
Shoulder VEAL CHOP - 2 lbs. 25c
HAMBURG STEAK 2 lbs. 25c
BEEF CUTTINGS
ROUND STEAK - - 25c

PICKLE PORK HOCKS 3 for 25c
VEAL PATTIES 2 for 25c
PEAMEAL COTTAGE ROLLS
BONELESS SMOKED PICNICS 28c

Smoked Fillet
Fresh Fillet
Sliced Salmon
15c lb.

Cooking Ingredients
of the highest quality for Mary Moore's recipes at all
7 Mason Grocery Stores

It's the Talk of the Town!
August Clearance OF DRESSES
3-Price Groups to Choose From

SUMMER DRESSES
This group includes printed linens, pastel crepes and darker printed sheers. About 25 dresses in all. Reg. up to 8.95 .. 3.95

California cloth Suits, dresses of pure Irish linen, printed silks, plain and printed sheers and some plain crepes, splendid for business or street wear 5.00

Better dresses, regularly much higher priced, including hand drawn linens, chiffons, printed silks. A few very smart tailored suits in sharkskin with blouses to match. Also some better street and afternoon frocks in plain materials. These are good buying now for fall 10.00

These three price groups represent a wide variety of Dresses, suitable to wear for another two months!
SUBSTANTIAL REDUCTIONS ON REMAINDER OF STOCK!
Lyda Telford
SPECIALTY SHOPPE
387A George Entrance next to Buehlers Phone 1551

Advance Showing for Autumn
SHEERS with SHIRRING

Most important news from the Paris mid-season showings—Soft, dark fabrics, intricately shirred and draped, and folded. Pattenick's present many adaptations in fine fibre silk chiffon, black or navy, over ruffled rayon taffeta Petticoats. Some have contrast bands of velvet ribbon, some gleam with brilliant ornaments, some are frosted with white. All are worth seeing; because they're a smart and flattering change from pretty summer frocks. Because, being chiffon, they're light enough to wear in August; and because, for all their newness, they won't strain a mid-season budget. Sizes 14 to 20.

$3.98

PATTENICK'S
368 George Street

BRITAIN LIABLE FOR EX-IMPERIALS

(Continued from Page 1)

House of Commons on April 7 spoke as follows:—

"The United Kingdom is the country these Imperials fought for; they did not fight for this country. If they have a complaint let them make it to the Imperial government."

Preferred Treatment?

"Will the honorable member say that these men who came to Canada in 1924, 10 years after the outbreak of the war, should have preferred treatment over Canadian citizens who have been here all their lives?"

The facts are: Men who were residents in Canada prior to the war and served in the Imperial forces, as distinguished from the Canadian Expeditionary forces, to all intents and purposes receive the same treatment as persons who served in the Canadian forces.

A second category, those who were not residents of Canada prior to the war, but who came to Canada at any time up to 1924, enjoy practically all the benefits conferred by legislation on pre-war residents and Canadian soldiers.

The grievance which forms the basis of the boycott resolution is that of still another class Imperial ex-soldiers who did not serve in the Canadian army, who were not residents of Canada prior to the war, who were not domiciled here, who had no connection with this country until they arrived here sometime after Jan. 1, 1924—that is 10 years subsequent to the outbreak of the war. A great many of them had been in receipt of pension from the Imperial authorities, but sold or commuted it for a cash payment. They now request a new pension be granted from the Canadian Exchequer.

Want Canada to Act.

The general claim is that these men should be taken on as the financial responsibility of the Canadian Government and receive all the benefits which soldiers who served in the Canadian Expeditionary Forces enjoy. To that I have said, and have no hesitation in repeating, that so long as I remain Minister of this Department these last-named should look to their own Government and not to the Government of Canada for any assistance in addition to that which they receive at the present time. They now receive municipal and provincial relief in the same way as any citizen of this country.

At the request of many Imperial ex-soldiers, I made representations both to the representative of the British Ministry of Pensions in Canada, and, when I was in England last year in conection with the Vimy celebration, to the Ministry itself. The United Kingdom pension authorities, whose legislation and regulations respecting pensions and hospitalization are restricted as compared with those of this Dominion, have not so far seen fit to give effect to my personal representations.

The government of the United Kingdom recognize their responsibility with respect to those who served in the imperial forces and to this end maintain a branch of the British ministry of pensions in Ottawa, operated quite independently of the Canadian pension department. It seems to me the gentlemen who passed the resolution which obtained so much publicity should address themselves to the competent authority, namely to the government of the United Kingdom. The procedure outlined is that indicated by organized Canadian ex-service men to their imperial comrades as a correct one to follow.

Benefits Granted.

The following benefits have been granted to all those with pre-war residence at the expense of the Canadian exchequer.

(1) The war service gratuity paid by the British government was augmented to the Canadian scale.

(2) The returned soldiers' insurance act placed imperial veterans on the same footing as those who served in the Canadian forces.

(3) The war veteran's allowance act makes no distinction between Canadian and imperial veterans who are either disability pensioners or who have seen service in a theatre of actual war.

(4) Minors who enlisted under the age of 18 years were granted vocational training with allowances.

(5) Ex-officers of commissioned rank have their pensions augmented to the Canadian scale at the expense of the Canadian government.

(6) The benefits of veterans' care were extended to ex-members of the imperial forces who are in receipt of payment of pension, under order-in-council P.C. 91, dated January 16, 1936.

(7) Class 2 treatment was extended to ex-members of the imperial forces who are in receipt of payment of pension, under order-in-council P.C. 948, dated April 23, 1937.

What Canada Did

The following benefits have been granted to pre-war residents and to non-pre-war residents at the expense of the Canadian exchequer.

(1) Loans for land settlement under the soldier settlement legislation were made available for those who served in a theatre of actual war.

(2) Unemployment assistance is issued by the department of pensions and national health in the same manner as to Canadian veterans provided that the ex-imperial veteran came to Canada prior to Dec. 1, 1924, with the exception that former members of the imperial forces, resident in Canada previous to Dec. 1924, whose pensions have terminated, are placed in a more favorable position in regard to unemployment assistance than former members of the Canadian forces in the same category as regards termination of pension.

Ex-members of the Canadian forces, whose pensions have been terminated are not entitled to unemployment assistance, whereas ex-imperial members, whose pensions have been terminated, are entitled whether or not they have seen service in a theatre of actual war, if they have a disability at the time of application, of five per cent or over.

Accident Provisions

(3) No distinction is made between Canadian and imperial veterans who meet with industrial accidents if they are pensioners of 25 per cent or upwards. Any such imperial pensioner is eligible irrespective of his date of arrival in Canada.

(4) The handicap section of the employment service of Canada is equally available to imperial veterans as the Canadian veterans irrespective of the date of arrival of the former in Canada.

(5) The preference under the civil service act applies to imperial veterans who have resided in Canada for not less than three years, if natural born or naturalized British subjects.

In connection with this preference under the civil service act, I think I should call attention to the fact that this legislation provides that an imperial ex-soldier who came to Canada as late as 1933 enjoys a preference in obtaining employment in the civil service of Canada over the sons of soldiers who fought in the Canadian expeditionary forces. I doubt if any other country in the world has shown a like generosity.

PRAIRIE FARMERS BEGINNING EARLY

(Continued from Page 1)

fields escaped damage entirely.

Late crops will likely suffer rather heavily, but for the Province as a whole, the actual damage should be comparatively slight. Army worms have been very active over much of the Province, and have caused damage from 10 to 50 per cent.

All crops have suffered, but oats were most severly attacked. Except for the dry areas along the Saskatchewan border, general prospects are good, with the out-turn of the crop expected to be above average.

Feed supplies are adequate, and such crops as potatoes and fodder corn are particularly good. Fall pasture is now assured as a result of the recent generous rainfall.

Saskatchewan: Little change of importance has occurred in the general crop situation in Saskatchewan during the past week. The persistent need for more moisture in the north-east has resulted in some further reduction in crop prospects there, while in the extreme northwest, coarse grains have registered worthwhile improvement.

Hail damage has occurred at a number of widely scattered points, but the total loss is not great. Harvest operations are now fairly well advanced, and as has been freely predicted, yields at best will be much below average, while over a large area only feed can be realized.

Rains from mid-July onward have done much to alleviate the critical feed shortage which threatened the Province. Russian thistle and other weeds are now growing rapidly, providing some green feed, but in wheat fields making harvesting extremely difficult. Many grain fields have been cut for feed or pastured off.

In southern districts there is no surplus feed for winter, and much livestock is being moved out. Dwindling feed resources have been further reduced by the activities of grasshoppers and beet webworms.

Alberta: Harvesting is now under way in the southern part of Alberta and, with the exception of the extreme southwest, wheat is ripening rapidly. In central and northern sections growth has been rapid and crops are approaching maturity, with plenty of moisture to assure satisfactory filling of heads.

While the extreme drought some weeks ago undoubtedly gave crops a setback which they cannot now overcome, subsequent rainfall has resulted in considerable recovery and reasonably good yields are now looked for in the eastern and north-eastern sections.

Coarse grains have shared in the general improvement, while pastures and second-growth alfalfa are making good growth.

In the Peace River District dry weather continues and the crop is beginning to turn, with a little cutting of early fields already done. Temperatures have been dangerously low, but no noticeable damage has occurred, except to tender garden crops and potatoes. Grains appear to be filled well, despite the dry season.

17 MINERS HURT

(Continued from Page 1)

into a truck to be taken to hospital." Then suddenly we began to go down. It was dark and of course we couldn't see a thing, we didn't have time to think about it—you know how long it takes to fall 400 feet, it was an awful mess."

The mine is situated atop a steep cliff on Copper mountain 5,000 feet above the sea level.

J. Biggs, government resident mine inspector here, blamed the accident on a broken bolt in the clutch of the hoisting machinery.

The injured:

Mike Cvetkovich, Princeton, married; Harold Hart, Anyox, B.C. married; Thomas Griffiths, Anyox; Archie McLean, Anyox, Roy Johnson; E. Mosti; William Johnson; John Persin; John Popovich, Princeton; Peter G. Celalikovski; John Solka; Helmer Gustafson; V. Vogrig; Arthur Johnson, and A. K. Carlson.

Names of the other two men not available.

NEW MANX GOVERNOR

DOUGLAS, Isle of Man—(CP). — Vice-Admiral Spence Leveson-Gower, appointed Lieutenant-Governor of the Isle of Man in succession to Sir Montagu Butler, is a brother-in-law of Queen Elizabeth.

The Examiner BULLETIN BOARD

An Ottawa story says that it is expected that Mr. Bennett will announce to the Conservative caucus on Saturday whether or not he will retain his position as Dominion leader of the party.

The number of infantile paralysis in Manitoba has increased to nine. The Manitoba Department of Health reports that it is in good shape to handle an epidemic.

President S. J. Hunserford of the Canadian National Railways, in an address at Vancouver, announced that the operating revenues of the C.N.R. system had increased by $10,000,000 for the first seven months of this year as compared with last year.

The expectation that the date of Ontario's provincial election would be announced following yesterday's cabinet council was upset when the Premier stated afterward that only routine business was discussed.

Steel Workers Strike

A strike of some 1,200 steel workers began unexpectedly late yesterday in five of the largest plants in Sorel, Quebec.

Steve Curzinski, 16, of Hamilton, was seriously injured when a pop bottle carelessly thrown out of a passing automobile struck him on the head. It is feared his skull has been fractured.

Eliminating Examinations

The Department of Education is prepared to issue every certificate from the kindergarten to the university without any special written examinations Dr. Duncan McArthur told a gathering of teachers yesterday.

While the Maid of the Mist was chugging her way through the mist below Niagara Falls, a couple from Niagara Falls, N.Y., were married on the deck of the steamer.

At Aklavik, North West Territories, Lord Tweedsmuir, Canada's Governor-General, opened the new All-Saints' Hospital.

Seventeen men were injured, several seriously, when an elevator cage in the Copper Mountain Mine plunged 600 feet to the bottom of the shaft.

Get Rich Haul

Paris police have disclosed the fact that a band of wall-climbing thieves has stolen more than $150,000 worth of jewelry from American tourists living at fashionable Paris hotels.

Dr. Frederick Leslie Beer of London, Ont., left an estate of $66,079 which will be divided between his wife and his daughter.

Joseph Gerlach of Nipigon is in custody at Fort William charged with manslaughter in connection with the death of a bicyclist hit by a car. A few hours before Gerlach had been convicted of reckless driving and his permit had been cancelled.

A housing program costing $6,750,000 was recommended to the Toronto Board of Control yesterday by the advisory committee on housing. The plan calls for the elimination of 900 rear and alley dwellings.

Four Children Murdered

At Columbus, Ky. W. J. Morse, 45, who is accused by his wife of killing their four children with a butcher knife and then wounding her had to be rushed away from a crowd of threatening neighbors by the police.

Dr. Samuel Johnson, one of the founders of the Society for the Prevention of Cruelty to Animals, died yesterday at Greenwich, Conn. He was 83.

The Board of Control has declined to provide a $500 float to accompany "Miss Toronto" when she takes part in the beauty contest at Atlantic City.

Accidental Death

A coroner's jury at Kingston investigating the death of Maurice Cote, a convict in Portsmouth Penitentiary, who was killed by a fall from a scaffolding found the man's death to have been entirely accidental.

City Planning Commissioner le May of Toronto protested to the Board of Control against the use of loud speakers on airplanes which, he said, threatened to develop into a nuisance.

The United States Bureau of Investigation has announced the arrest of Wilber Rothar in connection with an alleged attempt to extort $2,000 from George Putnam for the safe return of his wife, Amelia Earhart.

Mrs. Ford Mick, wife of a foreman at the Coniston smelter of the International Nickel Company, was killed when she ran into the path of an automobile.

DOMINION

These Values Effective Until Saturday, August 7th

SILVER RIBBON **TOMATO JUICE** 4 10½-oz. Tins .19

Special Fancy KETA **Salmon** 3 Tall Tins .25

Special Singapore Sliced **Pineapple** .10 19-oz. Tins

Bulk Peanut **Butter** 2 lbs. .25

Domnol 6-qt. Can **Motor Oil** .99

Clark's **Pork & Beans** 2 22-oz. Tins .19

Ci..... **BISCUITS** Assorted Creams lb. .19

Fresh Salted **Peanuts** lb. .10

Brunswick Asst **Sardines** Tin .5

Special JOLLY GOOD **DATES** 2-lb. Pkg. .15

Special Bulk SPIRIT **Vinegar** .29 Gallon

Black, Ground **Pepper** lb. .25

Fancy Rock **Lobster** ½'s .37

FRESH MEATS

BONELESS ROUND STEAK ROAST	lb. 25c
PRIME RIBS OF BEEF (boneless and rolled)	28c
RUMP ROAST	lb. 22c
THICK RIB ROAST	lb. 19c
BLADE ROAST	lb. 17c
POT ROAST (boneless)	lb. 15c
BONELESS FILLETS OF VEAL ROAST	lb. 17c
FRONTS OF SPRING LAMB	lb. 19c

EXTRA SPECIAL

BONELESS FILLETS OF MUTTON	lb. 15c
PORK TENDERLOINS	lb. 32c
RIB BOIL	lb. 9c
SLICED BACON	lb. 22c

FREE DELIVERY

342 GEORGE ST. PHONE 2318 — 160 SIMCOE ST. PHONE 1202

DOMINION

BIG NEWS! Ready Now! Friday and Saturday

HALL'S Mid-Summer CLEARANCE

And what a clearance! We've simply slaughtered prices on things you can use right now, because we want this clear-away to be a long-remembered bargain carnival! Summer needs for you your family your home. In most cases the quantity is limited, and at these prices you'll want to shop early to be one of those who share in a money-saving event that stretches dollars! Remember it starts to-morrow (Friday) at 9 a.m.!

CUSHIONS Reg. 39c Value! 25c — Just a few...leatherette on one side, suedine on the other. Various colors. CLEARANCE SPECIAL!

Grass Rugs 6' x 9' and 6' x 10'6 1.29 — Regular 1.98 value. Closely woven Japanese grass in choice of patterns with blue, green or brown border.

Porch Chairs Reg. 1.00 Value! 88c — Strongly constructed natural finished frame with gaily striped awning seat and back. Folding style!

Lisle Hose For Women! Pair 29c — An everyday good value that bears repeating. Neat, trim fitting hose for practical wear. Good shades, sizes 8½ to 10½.

Socks 2 pair 25c — Fine cotton and lisle mixtures. Plain shades, striped tops and white. Some with "Lastex" tops. Sizes in the lot 8½ to 11½.

TABLE OILCLOTH **Remnants** HALF-PRICE — Various lengths from ¼ to 1½ yards. Colors, patterned and white. Be early for best selection!

TWO DAYS' Super-BARGAINS

NO C.O.D. PHONE ORDERS

HEADLINE HOSIERY NEWS — 55c

SHEER CHIFFONS AND CHIFFON KNEE-HI'S

Only once in a long time, and usually it's at HALL'S are you offered such an outstanding Hosiery Value! True, they're "seconds" of 1.00 and 79c lines, but then the defects are for the most part negligible and cannot be seen. Sheer, chiffon silk to tops, or those cool, comfortable knee-hi's with "Lastex" garter tops. Every wanted shade...full size range 8½ to 10½. No woman can afford or will want to pass up a value like this! Buy several pair, see how the savings add up! SALE SPECIAL, Pair .....

Lingerie Clearance — Odd lines of rayon panties, bloomers, vests and some kiddies' cotton vests. Broken size and color range. Values to 50c. YOUR CHOICE 20c

Cotton Crepe Gowns — Roomy cut gowns of snowy white krinkle crepe with contrasting printed or plain color trim. Regular size only. A 1.00 value. CLEARING PRICE, each 73c

Tablecloths Clearing — Odd line of much higher priced bordered linens and printed oatmeal weave cloths. Mostly 52 and 54-inch sizes. All in perfect condition. CLEARANCE PRICE, each 98c

Kenwood Blankets — Practical, warm blankets in a serviceable heather mixture shade. Size 64 x 84, whipped ends. A sturdy blanket at a real CLEARANCE PRICE, each 3.49

Rayon Cloths — There's only a few left in deep, rich colorings! Two sizes, 54" square and 54 x 72 inches. Smart for luncheons, cottages, etc. Reg. to 3.98. CLEARANCE PRICE, each 2.50

OUT THEY GO

OUR COMPLETE STOCK OF **SUMMER HATS**

Friday Morning 99c — Friday Afternoon 77c

Saturday Morning Reduced to 56c — Saturday After 1 P.M. Any Left 33c

Every hat must go regardless of cost...and you can bet your hat there'll be a rush for them! Smart summer styles in white and colored felts...along with colored straws...make a fine selection in hats you'll wear for many weeks yet. Don't wait till the last minute...be down early, get the pick and be dollars in pocket as well as having a new hat for a few pennies!

Any Left After 7 P.M. Saturday Go At 25c

1/2 PRICE

ALL KINDS OF REMNANTS

Prints Cottons Wash Goods Rayons Silks Woollens Draperies Floor Coverings Curtainings Tapestries, etc.

As usual there'll be a crowd around the remnant table...so if you're wise you'll be down bright and early for your choice of any number of useful length ends in any of the above mentioned materials, etc. You can't lose on any of these remnants so BE EARLY, BE WISE, BUY LOTS and come back often!

1/2 PRICE

Clearance of Gloves — All smart styles in white or white with trim...Fabrics, Rayons and Fancy mixtures ...all that's wrong is the selection of sizes... but then there's choice of 6 to 8 for early shoppers. CLEARANCE PRICE, Pair 17c

Clearing Table of Reg. to 98c

Sportswear — FOR WOMEN AND CHILDREN

Reg. 98c to 69c values in women's pique shorts, mesh polo and sport shirts...also kiddies' mesh polos, striped bandanas and other playtogs. We want to clear what's left of our best selling lines, so offer them at 49c

Clearing Table of Linens and India Lace Pieces! 1/3 Off

There's be plenty of excitement around this table! Beautiful hand made lace pieces in doilies, tray cloths, place mats, etc., etc., along with odd and clearing lines of better quality family size linen cloths have been sharply reduced to clear at ONE-THIRD OFF! Don't wait, be here when the doors open to-morrow at 9 A.M.

About ½-Price! Men's and Boys' **POLO SHIRTS**

Now, just when you need them, we've cut the price on two splendid selling lines! Sporty garments in white, plain colors and novelty weaves, buttoned, crew or sport collar styles. A grand selection...but shop early for choice of sizes.

Boys' Reg. to 79c Values 33c — Men's Reg. to 1.00 Values 53c

Men's Socks — Clearing lines where the colors and sizes have been picked over. Fine lisle and rayon mixtures, in neat patterns. Sizes in the lot 10 to 11½. LIMITED QUANTITY! At Friday's CLEARANCE PRICE, Pair 15c

Raincapes — They sold at 1.00, but the size and color ranges have been so depleted that we're giving them a final price slash. Double cape style for women and misses. Red, or Brown only. CLEARANCE PRICE, each 59c

Clearing Table of Linens 1/2 Off

Plain and Fancy Cloths Odd Hand Towels Place Mat Sets Linen Luncheon Sets Tray Cloths and Odd Pieces

Knowing the quality and value of Hall's linens, you'll be quick to realize just what values are being offered here. Odd lines, some counter and display soiled pieces, other broken lines...every one a gift at the price! Patterns and color trims too numerous to mention, but we'll venture you won't be disappointed by getting up half an hour earlier to get down for your share! CLEARING AT HALF-PRICE!

Clearing Lot of Summer **Men's and Boys' Wear**

An odd collection and assortment including Boys' Blouses, Boys' Jerseys, Men's Broadcloth shorts and gym shirts, Men's ties, a few caps and other odds and ends of interest to men folk. Regular to 79c values. Take your pick to-morrow for only ... 17c

FREE DELIVERY — RICHARD HALL LIMITED — PHONE 1780

The Peterborough Examiner

PETERBOROUGH, ONTARIO, CANADA, THURSDAY, AUGUST 5, 1937

Fading Motor License Plates

TORONTO—No motorist with faded license plates on his car has been summoned for not having obtained the duplicates offered free by the Ontario Department of Highways, Inspector J. A. Grant of Ontario Provincial Police said today. "The fading is not the motorist's responsibility," he said.

Heat Wave Strikes Great Britain

LONDON—England today was in the throes of a "heat wave." The mercury had reached into the 80's on four consecutive days. The temperature climbed to 82½ yesterday, only 1½ degrees under 1937's high, and marked the second hottest day of the year.

MADE PRISONER EARLY IN WAR MONS' RETREAT

Bayoneted Through Mouth and Wounded in 17 Places Tourist Relates

PRAISES TOURIST CAMP.

His week of war in the retreat from Mons returned as a brief memory to J. F. Clarke of Winnipeg, once of the Connaught Rangers with General French in France and Flanders, and for the last two weeks a visitor to Peterborough at the city's new tourist camp on the river south of the Hunter street bridge.

"We went into action on August 21 and on the 26th I was injured seventeen times and taken prisoner and was in Germany fourteen months," Mr. Clarke recalled in a little conversation with Alderman Blocker and an Examiner reporter.

Not Voluble About War

A soft voiced Irishman, Mr. Clarke is not voluble about his war experience. The subject was mentioned incidentally after a casual reference to a recent visit to Christie Street Hospital, and a series of operations in plastic surgery, restoring something of the normal appearance of Mr. Clarke's face, disfigured permanently by a German bayonet.

"They were only sixty or seventy yards out ahead of us," Mr. Clarke said. "It was a rather narrow position we were in, something like this park, a hedge or fence on our right like the fence of the ball park and on our left another hedge not much farther away than the bridge there.

We didn't have time to dig trenches; just threw up a little shelter of earth in front of us. I remember seeing Uhlans among the Germans. Some of our men were Enniskillens. I was lying flat behind the mound of earth, holding my rifle with my left hand. I turned over slightly on the left side to reach back for a clip of shells, and in doing that I looked slightly to the right. A German was rushing at me with his bayonet, and was only a few feet away. He thrust it at my face, and it went through my mouth slashing the left cheek. And in the same instant he fired his rifle."

And later Mr. Clarke added, "If I do say so I think the score for that week was considerably in my favor."

He lay on the ground all day, and stray bullets or others aimed at him to make sure he was dead hit him occasionally. His total of wounds was seventeen.

Wednesday was the anniversary of Britain's declaration of war twenty-three years ago, when the "Old Contemptibles" under General French were mustered as the British Expeditionary Force. But, even that event did not stir up the personal reference. It grew out of an enquiry by Alderman Blocker as to how Mr. Clarke had liked the new tourist camp.

Likes Tourist Camp

"I am a carpenter by trade, and would be working at it, but I had a little matter to attend to at Christie Street, and besides that my wife is asthmatic, and we have been on the move looking for agreeable weather conditions. We couldn't stay a day in Ottawa, but we have liked this place very much. We think you have one of the finest camps we have seen, but we would suggest that you charge twenty-five cents a day or something like that, and restrict it entirely to tourists."

Mr. Clarke seems to be the man who discovered the fishing resource of the new camp. During his two weeks he caught from 50 to 55 fish, pickerel, black bass and rock bass, under the bridge, enough to keep the campers supplied with change of diet.

"I thought they were catfish at first," Mr. Clarke said. "I haven't had much experience fishing around here. They were certainly biting for me, sir."

In some aspects of hospitality Mr. Clarke and his wife have been guests of the city for the last two weeks, and had you met him as one of the old "Originals," as a citizen and ratepayer you would have been gratified to afford such a pleasant holiday spot as the new park for tourists between the bridge and the Riverside ball grounds.

Commodious and complete rest rooms for men and women occupy the space under the first arch at the east end of the bridge, and nearer the river another arch houses a community kitchen, equipped with two ranges, one of which is in daily use, hot water tank, with sink and hot and cold running water. Meals can be cooked there with all the convenience of a kitchen at home. Even fuel is supplied by the city, odds and ends of wood.

The grounds are cleared of paper and other litter every morning; the grass is kept cropped; the trees along the east bank have been underbrushed and trimmed; tables are provided for dining, and altogether Peterboro's tourist camp seems ideal.

Mrs. Clarke said "It is delightfully quiet here, although you might not expect it, being so close to the Quaker Oats mill and the bridge. We have enjoyed our stay very much."

FAMILIES of the employees of the Bonner-Worth and Auburn Mills, in many cases need assistance. Contributions of money may be made anonymously. Miss Rita Sullivan and Miss Ann Schiarizza have an office in the suite of G. N. Gordon's law offices over Bond's Drug Store, George and Hunter streets, and they will receive contributions and give receipts on behalf of the Relief Committee.

The Committee desires to provide for all needy cases and any person who can obtain employment on farms or other occupations will not be assisted.

TEXTILE WORKERS' RELIEF COMMITTEE
F. T. Tugger, Chairman
G. N. Gordon, Secretary.

After Mexico's Two-Minute Earthquake

Ruins and tragedy were all that remained in the state of Vera Cruz, Mexico, when an earthquake lasting two minutes took a terrific toll of life and caused heavy property damage, levelling many towns and villages. Shown above is an old Mexican church which, though more staunchly constructed than ordinary property, was seriously damaged.

Courageous Otonabee Farmer Is Presented With Radio Set By Institute For The Blind

Will Provide Peter Robertson With Entertainment and Instruction.

A COMPLETE BATTERY SET.

Peter Robertson, courageous blind Otonabee farmer, has been given a radio set by the Canadian National Institute for the Blind to entertain and instruct him in his leisure hours.

It was installed at his farm home this side of Keene village last night by a member of The Examiner mechanical staff, who worked by the feeble light of a coal-oil lamp as the sun dipped behind the western hills.

Mr. Robertson who lives alone and does most of the work himself on his 100-acre farm, has no use for lamps. He cannot distinguish between light and dark. It meant nothing to him that the lamp had been lighted, nor did its going out have any significance for him.

But to his visitor and those who accompanied him, the blowing out of the lamp after the work of installing the radio was completed, provided them with a feeble conception of what blindness really means.

Listens to News

With a cheery "good night" and the promise "I'll always think of the Institute and The Examiner when I listen-in to my radio," Peter Robertson ushered his visitors out into the gathering gloom. Then with assurance that was amazing he walked back into the darkness of his kitchen to tune-in to the newscast.

When The Examiner representative arrived at the farmhouse earlier in the evening with the radio set donated by the Institute, they found Mr. Robertson in the kitchen happily engaged in fiddling some Irish jigs at the close of a busy day outside tending his cattle and other farm duties. He lay the violin aside to chat for a while, but readily picked it up again when requested to play a few numbers while the radio was being installed.

He agreed that the radio would do much to entertain him, particularly in the long winter months that lie ahead, but he exclaimed, "The man who is really busy never gets lonely". He said he could always find something to do.

"This morning," he laughed, "I lay awake for quite a long time and waited to hear the clock strike four. Finally I got out of bed and felt the hands, but it was only quarter to four. I got out of bed though and boiled up some potatoes for my breakfast".

Never Complains

Yes. That is typical of Peter Robertson's cheery and courageous outlook on life. Never once is he ever heard to complain. He is grateful for the help he receives and acknowledges, "I have the best bunch of neighbors a man ever had".

In a recent letter to The Examiner, Alfred W. Sparks an official of The Canadian National Institute for the Blind intimated that while the Institute was departing from usual custom in providing a radio for Mr. Robertson they were particularly interested in the case and wished "an opportunity of showing our appreciation for what the late Perry J. Giffen has done for us."

It will be recalled that following publication of Mr. Robertson's life story in The Examiner last February that the blind farmer underwent an operation at Nicholls Hospital in the hope that his eyesight might be restored, and that the late Mr. Giffen as managing director of The Examiner took a keen personal interest in the matter.

While hopes for the success of the operation were not realized, Mr. Robertson does not regret the decision he made, and still believes there might yet be a chance of regaining some measure of his vision.

THE STARS SAY . . .

By GENEVIEVE KEMBLE

For Friday, August 6
By GENEVIEVE KEMBLE

Sudden, surprising and probably startling events support the presage of a memorable day. Radical and far-reaching occurrences may be looked for, these precipitated with rather whirlwind force and causing an entire reorientation of the life, its interests and environs.

If This Is Your Birthday

Those whose birthday it is may anticipate a year of surprising and sudden experiences, with probably an abrupt reorganization of the entire life, its fortunes, contacts and interests. Change, travel, adventure and romance are shown, either in connection with employment or in association with powerful corporations, diplomatic or political circles, secret societies, or contacts where strategem, shrewdness and originality are called for.

A child born on this day may be original and talented to the point of genius as well as independent and adventurous, unorthodox and revolutionary. It should have a progressive, conspicuous and romantic career, probably far from its birthplace.

RESTRICTED AREAS BEING WATCHED

Two Men Are Fined and Third Case Adjourned in Illegal Fishing Charge.

When they entered pleas of guilty to charges of fishing in restricted waters, E. V. Wass of Toronto and Julian Morin of Lakefield were this morning each fined $10 and costs in Magistrate Langley's court. A similar charge against Ernest Gunyore of Toronto was adjourned to August 12, subject to proof of service. Gerald Gould of Orono paid a penalty of $10 and costs for catching undersized bass at Buckhorn. Each of the four informations was laid by Game and Fisheries Inspector I. J. Lyons.

HOT TAR ATTACK LOOMS FOR DUMP

Mayor Starts Action After Crickets and Cockroaches Invade St. Thomas.

ST. THOMAS, Ont., Aug. 5. — (CP).—A state of seige exists in the vicinity of the Omemee street dump with crawling cockroaches and chirping crickets the attacking forces and residents of houses in the vicinity the defenders. Mayor Ernest Duckworth, chief generalissimo of the defenders, has been authorized to use all necessary means and expend whatever money is required to combat the vermin.

The pests begin their onslaught only after the street and house lights are turned on. Householders, armed with fly swatters and similar weapons, stand guard at doors and windows. Last night the fire department was called out and the "water cure" was attempted. To-day hot tar will be spread over the dump.

Young Petes Tie Omemee Outfit 5-5

Battling through nine innings, Young Petes and Omemee, failed to break a 5-5 deadlock at the end of game in the second tussle of the play-offs for men's softball honors. A four-run splurge in the ninth frame helped the Villagers considerably, the out-of-town gang being four runs down at that time, they got their remaining tally in the fifth canto.

The Young Petes went scoreless until the sixth, when they clicked for a trio of runs and again in the 8th they tallied two more, to end their scoring for the day. The Junior gang were outhit by their opponents, Omemee getting 9 against six for the local crew.

Score by innings:

Young Petes	...000	003	020	—	5	6	2
Omemee	000	010	004	—	5	9	4

Line-ups:

Young Petes—Coursey, 1b; Conroy, ss; Creighton, c; Foster, lf; Jamieson, 3b; O'Leary, 2b; Milne, cf; Anderson, rf; Craig, p; Fleming, p.

Omemee—Weir, ss; Pogue, cf; Rehill, lf; Jones, 2b; Brooks, c; Brokley, rf; Parons, 3b; Reeds, p; Stephenson, lf.

DISTRIBUTE FREE DRUGS.

MONTGOMERY, Ala., Aug. 5. — (AP).—Alabama has embarked upon an effort to combat syphilis through the distribution of free drugs to physicians throughout the State, Dr. J. N. Baker, State Health Officer, said to-day.

"It is our purpose to make more universally available to physicians such drugs as may be needed to treat cases of syphilis and other venereal diseases, regardless of the financial status of the patient," Dr. Baker said.

NATION WHAT VETERANS MAKE IT

PENTICTON, B.C., Aug. 5 (CP)—The oldest living general in the British Empire yesterday called upon war veterans to "stand firm" in the causes of justice, peace and honor. Addressing the 11th convention of the British Columbia command, Canadian Legion, Sir Percy Lake of Victoria, told them "our nation is what its veterans make it."

Fishing Reported Good In Rice Lake

Highly delighted with his luck as a fisherman Edward McLane of Youngstown, Ohio is here seen with a 24-pound muskie which he caught in Rice Lake while staying at the camps of F. Elmhirst and Sons near Keene. Mr. McLane during his stay in Canada caught three other muskies, 28 pickerel and bass in ten days.

A few more successful catches reported by Mr. Elmhirst are Mr. and Mrs. J. H. Davis of Jefferson, Ohio, 15 muskies, six more than 12 pounds and one twenty. Mr. and Mrs. E. J. Fields and son, twelve muskies, one eighteen pounds and one twenty also 20 bass and pickerel in 10 days; Mr. and Mrs. George Springer, Miles, Ohio, ten muskies, one twenty pounds and 25 bass and pickerel; Mr. and Mrs. Beechin and Charles Kraft of Akron, Ohio, six muskies and forty-five bass and pickerel.

HEADS PRESS SOCIETY.

Chicago Editor Chosen by Professional Newsmen

NEW YORK, Aug. 5—(AP).—Paul Scott Mowrer, editor of The Chicago Daily News, last night was elected chairman of the provisional board of governors of the American Press Society, a new professional association of newspapermen and women.

The deciding vote of the seven-member board was cast by Dorothy Thompson, New York Herald-Tribune columnist, with whom Mowrer had been tied in the vote for chairman.

MINIMUM WAGE STRIKE SOLUTION GORDON CLAIMS

(Continued from Page 1)

the early weeks of the strike were directed early this week by the management not to report again for work until requested.

Back at Desks

Members of the Bonner-Worth office staff returned to their desks this morning.

Picket stewards yesterday instituted a system by which service of pickets on the lines is to be checked and recorded on cards. Each period of duty is marked on the individual striker's card by the picket team captain.

Commenting on the institution of the picket cards, a notice on the strike bulletin today read:

"The picket cards which have been issued to strikers recently are to be recognized merely as a form of value for purposes of checking up to see who is eligible for picket duty. No coercion is to be used in recruiting pickets and anyone having a valid excuse will be willingly exempted from such duty.

"No discrimination will be shown at Relief Headquarters because a person has or has not done picket duty as relief is for everyone, irrespective of persons. Non-strikers have as much right to it as those who are active in the strike but we would like to see as many as possible show their willingness to accept picket duty as part of their obligation to their fellow employees in the mills."

Contribution Asked

G. N. Gordon announced at noon today that the plan of the Textile Workers' Relief Committee to hold a tag day this Saturday has been altered. Booths will be set up about the city at strategic points in the vicinities of factories and residential sections and contributions invited, he said. Permission for the holding of a regular tag day was sought but the committee was informed by members of the Police Commission that the Commission would not be meeting until next week.

The committee is now spending from $125 to $140 each day on relief for Auburn and Bonner-Worth families and a need for as much as $200 a day in the near future is foreseen, Mr. Gordon said.

Strikers announced another parade and strike rally would be held in the city this evening. The parade is scheduled to commence at the Bonner-Worth plant at 6.30 o'clock and proceed south on Parz street to Westcott, east on Westcott to George and north on George to Charlotte street and the Market Square. Speeches by strike leaders will be heard at the Market Square.

An invitation has been extended the strikers to enjoy free dancing at Rye's Pavilion this evening. Admission to the dance floor is to be granted strikers on display of their union cards, it is understood.

Strikers reported today frequent shipments of raw material have been going into the Auburn plant, apparently shipments ordered before the strike broke.

DRUNKEN DRIVER GIVEN TEN DAYS

License Suspended Two Months in Case of Reckless Driver in Police Court.

On pleading guilty to a charge of operating a motor vehicle while under influence of liquor, Max Vincent, 399 Park Hill Road was this morning sentenced to 10-days imprisonment by Magistrate C. A. Langley. A Lakefield man was fined $10 and costs on pleading guilty to an intoxication charge, and was remanded without election or plea on a charge of uttering a forged document. On a reckless driving count Gerald Moffatt, 169 Princess street paid a penalty of $10 and $4.50 costs. His license was suspended for 2-months.

CONSCIENCE BOTHERED HIM

FORT ERIE, Ont., Aug 5. (CP).—A young man walked into police headquarters here yesterday and claimed to have robbed a Sudbury grocery store Friday, July 30. He told police the theft bothered his conscience and continued to insist on his guilt when closely questioned. Chief Griffin locked up the young man and communicated with Sudbury police regarding the youth who gave the name of William Smith, 16, Sudbury.

Watch Out He Doesn't Sneeze

Henry Wilkinson, who is what corresponds to a dentist among the animals at the Ringling Brothers, Barnum and Bailey Circus, gives the hippo's teeth an examination at Chicago. And if it were not up to par don't you doubt that Wilkinson would proceed to pull them, despite the loud moans of Mr. Hippo.

Vatican Concordat Causes Crisis

DR. MACEK

PREMIER STOYADINOVICH

A serious crisis has developed in Jugoslavia, land of Serbs, Croats, Slovenes and Moslems, as Roman Catholic, Greek Orthodox and Mohammedan factions clash over the renewal of a concordat with the Vatican. Backing the plan for a renewal of the concordat is Premier Stoyadinovich who has reputedly offered his resignation to Prince Paul, regent because of opposition. Dr. Macek, leader of the anti-government Croatian group and himself a Roman Catholic, has opposed the plan.

Main Street Topics

Jabs and Jottings as Picked Up By Examiner Reporters.

FLOWER SHOW ENTRIES.

Entries for the flower show at the Exhibition will be received up to Saturday evening, August 14.

NINE NEW HOUSES

Ashburnham would appear to be leading the rest of the city in housebuilding at the present time. It is learned that no less than nine new houses are at present in course of erection in the community east of the bridge.

A STIFF PENALTY

On a recent appearance before Magistrate C. A. Langley, K.C., Russell Hill of Havelock pleaded guilty to a charge of illegal possesion of liquor. He was fined $100 and $5 costs with the option of 3-months imprisonment.

OFFICERS OF GRAND COUNCIL

Dr. J. M. McCulloch has been elected grand treasurer and R. L. Dobbin a member of the grand council of the Sovereign Great Priory Knights Templar of Canada at the annual assembly held in Port Arthur this week. R. V. Harris of Halifax was elected supreme grand master and the next assembly will be held in St. John, N.B.

TO SPONSOR DANCE.

Members of the Lions Club announce they are sponsoring a dance at Brock Street Bommer Gardens on Tuesday night next, the proceeds of which are to be donated to the Lions' Club Boys' Band. "Ossie" Williams' dance band, now playing at Greenhurst, has been engaged for the occasion. The band, which was at Lakefield earlier in the season, has in the past fulfilled engagements at the Chateau Laurier at Ottawa, and is recognized as one of the outstanding Canadian dance bands.

IN OTHER PLACES.

Three girls had a narrow escape from injury at Brighton when their car turned completely over twice, landing in the ditch. Miss Olive Whitney, daughter of Mr. and Mrs. Bruce Whitney, of Newtonville, received a gash in her leg which required seven stitches when the horse which she was riding ran away. A three-corner fight is expected in South Ontario. Liberals expect W. E. N. Sinclair to again carry the banner, Conservatives will have either Alex C. Hall, present mayor of Oshawa, or T. K. Creighton, city solicitor and once magistrate and the C.C.F. is expected to nominate a candidate.

MONSTER ACCORDION

BERLIN, Aug. 5 (CP)—A giant accordion, 6½ feet high and equally long, has been constructed here for a troupe of variety artists. Moved on wheels, it has 560 spots, and is played simultaneously by six persons.

BANK CLEARINGS.

The total bank clearings for the past week amounted to $564,100, a decided decrease over the same week one year ago, when the clearings amounted to $613,493.

At the Theatres

AT THE CAPITOL
"CAPTAINS COURAGEOUS"

What a picture this is. And it brings back to his native town Oscar O'Shea, who started out on a long stage career with the old Marks Brothers, and who now is getting his second wind, so to speak (for he is long past the half-century mark), as an actor in the talking drama. Oscar O'Shea's parents kept hotel on the corner of Brock and George streets, and he trod the boards of the Grand Opera House in the major role of "The Rosary." Now, he is holding his own with honors as the Irish-tongued sea captain of Kipling's drama, in company that includes such illustrious names as those of Lionel Barrymore, member of Broadway's royal family, and Spencer Tracey, whose shadow never grows less.

What a picture! It will make you want to sob and to laugh, and your heart will go out to that great lad, Freddie Bartholomew, who is the detestable little snob of the beginning, and the pathetic figure of the end, mourning for Manuel, his friend.

Spencer Tracy, who seems to this reviewer to be a member of the great company of the screen giants, gives his role everything he has, as usual. He is the Portugese sailor aboard the fishing fleet, making up his queer little songs in quiet moments, regarding the lad with sleepy eyes, and going out in a storm-tossed moment.

"Captains Courageous" is one of those enthralling pictures that grip you from the start and never let you go until you realize that the finale had been reached, and wish that it hadn't arrived so soon. It gives you two memorable types of acting. Here is Barrymore, who like George Arlias and William Powell, puts his own individual stamp on every role, so that you think of him first. And here is Spencer Tracy, living the part, like Marie Dressler did, so that you can't think of Tracy at all, only of Manuel, the innocent-hearted. And here are Freddie Bartholomew and Melvyn Douglas and Oscar O'Shea, as good as any of them. There are no women to clutter up this seasaga with artificial emotions. It is a vitally and unforgettable production. —C.L.M.

GREAT FOR SLIMMING.

Zoo Official Prefers Lion Taming to Golf

BELFAST, Aug. 4—(CP). — Lion taming may become the popular rage to promote slimming.

Dr. R. H. Hunter, curator of the Belfast Municipal Zoo, believes this pastime is far superior to golf in effecting the slender graceful lines.

"Half an hour in a cage with a couple of young lions will do you more good than any amount of golf," he said. "It is quite safe as well."

SHE WAS WORRIED.

Newly-Wed Woman Writes Clerk to Find Out If First Hubby Ditched.

RALEIGH, N.C., Aug. 5.—(AP). — County Clerk W. H. Sawyer got this letter from a woman whose name he withheld:

"Will you please let me know whether or not I am divorced, for if I am not I am in a hell of a fix. I have just got married again."

Sawyer, after checking the records, eased the lady's mind.

SOCIAL PARADE GEORGE STREET IS RECALLED

Feorfe W. Heap Served His Apprenticeship With the Old Peterborough Review.

PLAYED LACROSSE.

"Peterborough is the cleanest, neatest and most up-to-date town I have seen, and I have been all over the united States," was the tribute Feorfe W. Heap of Williamsport, Pa., paid to the city in which as a boy he began his apprenticeship with the old Review printing company, the foundation of his business experience which has equipped him for years as superintendent of the press room with the Grit Publishing Company.

He was working for the Review when Simon R. Armstrong, then editor, was appointed city clerk. Frank Dobbin was the manager and John Carnegie was the proprietor.

"I was the printer's devil when the paper was published about where Neill's store is situated. In fact it seems to me we had half the building. I used to fancy myself as a lacrosse player in those days with such fellows as Jim McCabe, Bill Galley, Fred Dobbin and a lot of others, and I suppose an outstanding recollection were the fights we used to have with Orillia.

One of the local customs on George street was the social parade up one side of the street and down the other between Simcoe and Brock streets, especially the young fellows and girls. I suppose they don't do that now in these motor days, but even if it was public it was one of the opportunities the young people had of seeing and meeting one another, yes and there was flirting and pick-ups too."

A Boxer of Note.

Mr. Heap recalled an occasion when Chris Graham reached the semi-final round in the lightweight class in the amateur boxing tournament in New York.

"We publish the greatest family newspaper in the United States with a circulation of 660,000 and 36,000 saleemen distributed throughout the States, and with that we have a big job department."

Mr. Heap said the flood of the Susquehanna River last Spring cost him $1160 to repair the damage to his residence. While the water was at its height the family had to live in the upper rooms. His only son is a graduate of the U.S. naval academy at Annapolis, and an expert aviator. He was chief pilot and navigating officer in the mass flight of twenty-nine airplanes to Honolulu last January.

Mr. and Mrs. Heap are extending their stay in Peterborough and this afternoon motored into the Buckhorn country. They had intended only a brief visit, but calling on old friends and seeing the town after an absence of thirty-two years since his last trip here has required additional time.

EX-BANKER PLEADS GUILTY

TORONTO, Aug. 5.—(CP).—Reginald McCaul, former manager of a downtown branch of the Canadian Bank of Commerce here, pleaded guilty in court yesterday to theft of $10,255 in bonds from bank depositors. He was remanded a week for sentence.

Bonds valued at $10,255 were stolen from Beatrice M. F. Sullivan of Toronto and bonds worth $3,000 from Phoebe Allen and Arthur Curry. McCaul allegedly used the bonds to buy stocks.

GERARD SINKING

OTTAWA, Aug. 5 (CP)—Condition of Eddie Gerard was reported today as "very poor," by hospital authorities. Widely known in athletic circles, Gerard underwent an operation on Monday for a throat ailment which affected his breathing.

THOU SHALT NOT KILL

Do your part by having your car mechanically safe. Our experience and equipment is your guarantee.

Foley & Wilson
McDONNEL at REID TEL. 2027

Vegetables and Food Stuffs

will be gratefully received at the Relief Committee Rooms on Bethune street, south of Charlotte street and just opposite the C.N.R. water-tank. If you have potatoes, corn, fruit or anything else which will help the families of the Textile Workers, it will be gratefully received at the Relief Headquarters.

SCOTT COAL & LUMBER CO.

ANNOUNCE

The Removal of their Office from

256 DALHOUSIE ST.

To the Premises Formerly Known As

THE ALFRED McDONALD LUMBER CO.

CORNER OF LAKE AND GEORGE STREET

TELEPHONE 1234

Brunswick A Thriving Village In The Early Days Of Manvers

Sawmill Gave Work to Heads of Several Families, Mrs. John Staples Recalls.

RECALLS FIRST TRAIN.

BETHANY, Aug. 5. — Mrs. John Staples, who resides on Queen Street, Bethany, has passed her 88th year and is well into her 89th. The second eldest of a family of two boys and four girls, children of George Twigg and Margaret King, she has lived the greater part of those 88 years in the vicinity of this village.

Mrs. Staples was born April 15, 1849, in a log house situated on the farm now owned by Alban Sisson, 8th Concession of Manvers. Eight years later, the Twiggs moved to a farm near Owen Sound. But on finding there was not a school or church within many miles of their new home, they returned to Manvers, and after a short stay on what is now Richard Challice's farm, they settled on the farm now tenanted by Morton Davis, a grandnephew of Mrs. Staples.

This farm is near the one-time Village of Brunswick, two miles north of Bethany. Mrs. Staples remembers when Brunswick was a village of some size. Its size was due principally to the sawmill that gave work to the heads of several families. The mill was owned by a Fred Thompson who also owned and operated the one hotel the village boasted of. Incidentally, this building still stands, but now, years later, it is the residence of County Constable Walter Thompson.

Bennett, Graham, Spence, Mitchell, and McInnes were the familiar family names around Brunswick seventy years ago. Long since, these names have been replaced. A Mark Graham who later bought a bakery in Bethany resided where Harry O'Brian now lives, while a family of Bennetts lived where the Cairns brothers live.

Sunday was spent rather quietly. With no churches in which to worship the inhabitants worshipped as best they could. Occasionally religious services were held in the various homes, but the more energetic walked two miles to St. Mary's Anglican Church, Lifford. Mrs. Staples informs that at that time Rev. Logan was the rector of St. Mary's and used as the rectory a house situated near the summit of Vance's Hill.

Saw First Train.

Even a small village isn't exempt of exciting moments and days. So it was on a bright, cheery day in the late 1850's that a little girl, Mrs. Staples, with other children and adults of the village, lined the banks of the railway that had recently been built and watched the first train puff its way through the village, to inaugurate a train service that was maintained until 1927. The first train was propelled by a wood-burning locomotive, but it was later replaced by a coal-burner. "I remember quite well the day the first train went through," Mrs. Staples said.

June 29, 1871, was possibly the happiest day of Mrs. Staples' life, for it was on that day, sixty-six years ago, that she became the bride of John Staples. The ceremony was performed in a house near Fleetwood by Rev. Holmes.

Following the marriage, Mr. Staples took his bride to his farm south of Bethany, owned now by Lloyd Kennedy, but tenanted by Charles Stevenson. In addition to this farm Mr. Staples owned and operated a butcher shop in Bethany. The store was situated on the same corner R. W. Price's is to-day. While the C.P.R. line was being constructed between Smith's Falls and Toronto, he supplied the work gangs with large quantities of meat.

"Meat was quite reasonable in price those days," Mrs. Staples told a reporter. "A choice roast could be bought for eight cents a pound and three pounds of the best steak would only cost twenty-five cents."

Following Mr. Staples' death, Mrs. Staples with her family of eight children moved to this village about 1891—twenty years after her marriage. For several years they resided in the house now the property of Mrs. Thomas Rowan. From there they moved to a house on Main Street, now occupied by Mrs. Ida Carscadden, where Mrs. Staples lived until four years ago when she moved to her new home erected on the site of the old Presbyterian Church.

Mother of Eight.

Of her eight children, four have "crossed the bar." Those remaining are: Mrs. F. W. Galbraith, Port Hope; Miss Hannah, a member of the teaching staff of Dawson Street School, Toronto; J. O., better known perhaps by his numerous friends as "Jack," who is Principal of the Central School, Lindsay, and Mrs. Walter Rowland, Bethany. Mrs. Staples is the proud grandmother of four grandchildren, but has no great-grandchildren. It is interesting to note that her two brothers and three sisters, although deceased, were well known during their lifetime. They were George and William Twigg, Mrs. John R. Sisson, Mrs. William Davis and Mrs. J. Robinson, a resident of Lindsay.

The Twigg ancestral line dates back to the era of William of Orange. The early Twiggs crossed to England from Holland with the celebrated King William, an ancestral fact Mrs. Staples a Protestant-Anglican and following her marriage a Methodist, is proud of. For their loyal support the King presented to the Twigg family a crest. This crest as seen by the reporter is a hand holding a branch. It is supposed the branch signifies the name Twigg. Mrs. Staples possesses a replica of the crest. She informs that in most instances her ancestors were either Anglican rectors or teachers. Her father studied theology intending to be also a minister but because of a weak throat, he was compelled to cease study. His father came to Canada from the county of Tyrone, Ireland, and her mother from the county of Fermanagh, Ireland. They met and were married in Canada.

Although Mrs. Staples has not enjoyed the best of health for several months, it has improved lately and it is hoped it will continue to improve so that she may enjoy good health for many years.

CLEAN FALSE TEETH—GET RID OF STAINS

New Easy Way—No Brushing

Stera-Kleen, amazing new discovery, removes blackest stains, tarnish, tartar like magic. Just put false teeth or bridges in a glass of water and add Stera-Kleen powder. No messy brushing. Recommended by dentists—approved by Good Housekeeping. At all druggists. Money back if not delighted.

School Report

S.S. No. 1 DUMMER.

Senior Fourth.—Laura Nelson, Roy Patterson, Bazil Clements.

Junior Fourth. — Mima Moore, Jimmy Hendren, Madeline Toms, Jack Hendren.

Senior Third.—Eleanor Clements, Mary Gallagher.

Junior Third.—Pauline Barr, Alvin Clements, Percy Gallagher, Elson Patterson, Norma Lewis, Carman Nelson.

Senior Second.—Betty Barr, Marjorie Patterson.

Junior Second.—Elburn Clysdale, Eric Gallagher.

Junior First. — Victor Clements, Norman Hendren, Isabel Gallagher.

Primer.—Shirley Cuffe, Donald Hendren, Evelyn Gallagher, Lenore Patterson, Noreen Bolton.

—Teacher, A. McCracken.

PREMIER HEPBURN PROMISES HELP TO MISS CAISSE

"Onus is Now on Medical Profession," Premier Tells Bracebridge Nurse.

MAY GRANT LICENSE.

BRACEBRIDGE, Aug. 5. — Miss Rene M. Caisse of Bracebridge, for whom for so long there has been an agitation for recognition of her treatment for cancer, had a very satisfactory interview with the Prime Minister, Hon. Mitchell Hepburn, and the Provincial Secretary, Hon. Harry Nixon, at Queen's Park.

Miss Caisse has been expecting to be able to see the Premier for some time. Mr. Hepburn had been receiving a very large volume of letters commending Miss Caissee's fight for recognition of "Essiac" her treatment. An interview was finally arranged for last Thursday.

Mr. Hepburn said that J. Frank Kelly, M.L.A., for Muskoka-Ontario, had been urging him to personally look into the work being done by this nurse at her clinic at Bracebridge. He referred to the letters he had been receiving, principally from patients who claimed to have been helped or cured by Rene M. Caisse treatment.

"These people are sincere, clear-thinking people, and it seems to me that something must be done to make this treatment available to all people suffering from cancer," Mr. Hepburn admitted.

Hon. Mr. Nixon suggested that a license be granted to Miss Caisse, as a first step to recognition. The Legislature was a superior authority to the Medical Council, and Mr. Nixon declared he would not be afraid to undertake this. The Premier agreed that this would be done.

Onus on Medical Profession.

"The onus is now on the medical profession," Mr. Hepburn declared. "They must either prove or disprove Miss Caisse's claims, and I do not believe that they can disprove them. I am in sympathy with Miss Caisse's work, and will do all in power to help her."

In a statement Miss Caisse said she felt that such an assurance from the Prime Minister, who was not afraid to take a hand in the recent labor problems of this country, is more than competent to handle the situation that concerns her work.

The attitude now of the Premier and another important member of his Cabinet is a very hopeful sign that presently full recognition of Miss Caisse's treatment will be made possible. In the next session, the Legislature will be invited to pass a Bill that will give to Miss Caisse more authoritative permission to conduct a clinic here, and with the assistance of a staff if she desires.

An Important Discovery.

The Medical Council of Ontario have not disputed Miss Caisse's claim to have beneficial treatment of one of the world's worst diseases, but have insisted upon more evidence of absolute cure. One case in particular which cannot be disputed is that of Mr. Summerwill, Sprucedale barrister, who is living and well to-day, with no sign of recurrence of the most virulent type of cancer, from which he suffered two years.

The Provincial Pathological Department examined two sections of the growth in this case and pronounced it to be lymphia sarcoma. Since undergoing the "Essiac" treatment, Mr. Summerwill has returned to health, and doctors have been unable to find any present sign of cancer or other growth.

Hundreds of patients are able to testify along similar lines, and it may well be asked, what more can the medical world require?

Even regarding "Essiac" as only a beneficial treatment, it may be claimed that it is the most important discovery in cancer research to date. For this reason it is to be hoped that Governmental action may be taken to extend its benefits for the sake of suffering humanity.

MORE ACCIDENTS

TORONTO, Aug. 5 (CP)—Industrial accidents increased during July and are greater for the first seven months of this year than for the corresponding period last year, The Ontario Workmen's Compensation Board reported today. Accidents in July totalled 6,673 compared with 5,772 a year ago. Accidents in June were 6,357. Accidents for seven months were 37,994 compared with 33,617 in 1936.

HOW TO OVERCOME ITCHING PILES

If you are annoyed with itching piles or rectal soreness, do not neglect the same or run the risk of an operation. Any itching, soreness or painful passage of stool, is nature's warning and proper treatment should be secured at once. For this purpose get from McDermid & Jury and Bond's Drug Store or any druggist, a package of Hemroid and use as directed. This formula, which is used internally, quickly relieves the itching and soreness and aids in healing the sore, tender spots. Hemroid is a physician's prescription and is highly recommended. It is easy to use and it seems the height of folly for anyone to risk an operation when a simple remedy, which is so pleasant to use may be had at such a reasonable cost.

"Snail Pacers" Should "Try Courtesy"

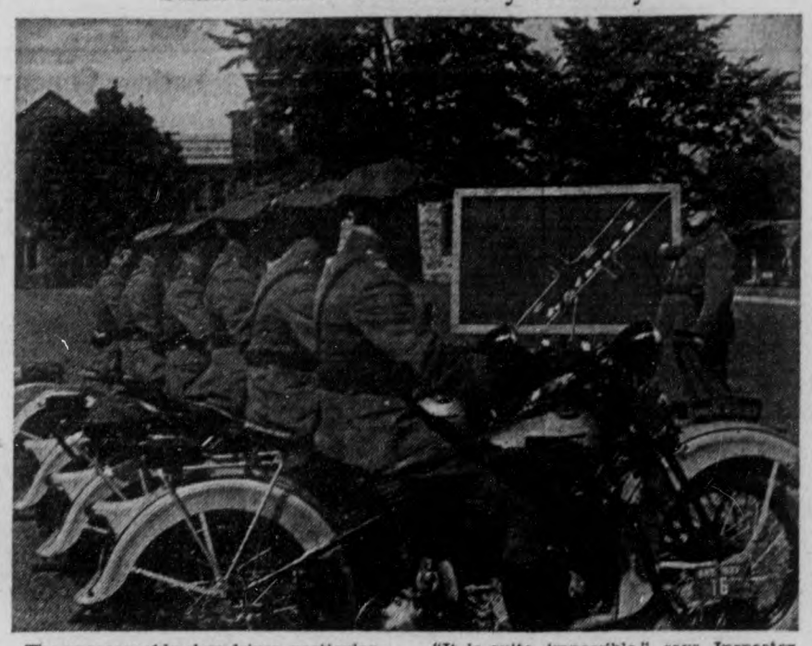

The unreasonably slow driver, particularly since the speed limit was raised to 50 miles per hour, is more than ever a potential cause of highway traffic accidents. Though he may not actually be involved in a crash, his lack of courtesy or consideration for drivers who are forced to parade behind him creates an "annoyance and aggravation" that often results in accidents and fatalities caused by cutting in and out of the line of traffic, and foolhardy attempts to pass the "snail pace" driver on a hill or curve, according to Staff Inspector J. A. Grant, head of the motorcycle patrol branch of the Provincial Police.

"It is quite impossible," says Inspector Grant, "to get on at even a moderate rate of speed with one of these cars in the procession when volume is heavy, as a long line soon forms and one cannot pass in safety because of opposing traffic."

In the picture above, Inspector Grant is shown pointing out this type of highway hazard to a group of officers atached to his branch. Such drivers are requested by motorcycle officers to "Try Courtesy" and aid in preventing highway accidents by driving with traffic, instead of holding it up, or by using secondary roads which are less congested.

Latest In Naval Science Among Smugglers Tricks

Raid Off Lunenburg Uncovers Smoke Screen Apparatus on Schooner.

228 KEGS RUM SEIZED.

LUNENBURG, N.S., Aug. 5 (CP).—Modern naval science has been adapted to the art of rum running along the Nova Scotia coast.

At preliminary hearing here yesterday of four sailors charged with assisting in the harboring of liquor John A. Reader, second engineer of the Royal Canadian Mounted Police cutter Laurier, told court he had uncovered apparatus for creating a smoke screen when he searched the motor vessel Marleton off Lunenburg last month.

Equipment consisted of two pipes leading from the vessel's stern to the port engine manifold, connected in turn with an electric fan and a tank of refuse oil, he said.

The boarding party seized 228 kegs of rum aboard the Marleton, Reader said. Harold Conrad, Eugene Creaser, Hugh Corkum and Joseph Laird, members of her crew, were committed to stand trial at preliminary hearing.

A fifth member of the Marleton's crew, Louis Himmelman, died last Sunday from burns suffered in an explosion aboard the motor vessel O.K. Service II.

ROSENEATH

Miss Mildred Lapp has returned to Toronto following a month's visit with her mother, Mrs. Annie Lapp.

Rev. L. W. Scott, Mrs. Scott and Audrey have returned from their vacation.

Harold and Audrey Oates, who have been visiting Mr. and Mrs. L. Sherwin and Kenneth, returned to Toronto on Sunday.

Mr. Yule and Miss Agnes Yule, and Mr. and Mrs. Roy Oliver of Campbellford called on Mrs. Ella Brown on Sunday.

Bill Roth of Hamilton visited friends in the village and vicinity over the holiday and week-end.

Mr. and Mrs. Clarence Lockhart, Ronald and Delores, of Hastings, called on friends in the village on Saturday.

Miss Shirley George, Fenella, is visiting her relatives, Mr. and Mrs. Andrew Brown.

Teddy Hamilton of Niagara Falls, N.Y., and Donald Turner of Napanee are visiting their grandmother, Mrs. Lily Turner.

Rev. F. Lane, Mrs. Lane, and Helen were Civic Holiday visitors with his sister, Mrs. L. W. Scott, Rev. Mr. Scott and Audrey at the Parsonage.

HASTINGS

Guests at the home of Dr. and Mrs. J. H. Hess over the holiday week-end were: Grenville Thompson of the Bank of Toronto staff London and Miss Markell of Toronto, and Mr. and Mrs. S. L. Terrill of Wooller spent Sunday.

Mr. and Mrs. F. S. Crate were week-end visitors to Cobourg attending the centennial celebrations.

Pete Gallagher of Toronto was a week-end guest at the home of Mr. and Mrs. A. U. Bailey.

Mr. and Mrs. Mervyn Baptie of Havelock were Sunday guests at the home of the latter's parents, Mr. and Mrs. Henry McMillan. They returned home on Sunday night accompanied by Master Vernon McMillan.

Mr. and Mrs. Walter Scriver of Detroit, Mich., are spending a few days with friends in the village.

Sandy MacDonald of Toronto was a visitor at the home of his parents, Dr. J. A. and Mrs. MacDonald for the week-end.

Mr. and Mrs. Thomas Tyler of Toronto was a visitor to the village over the week-end as a guest of the latter's father, James Warner and Mr. and Mrs. W. McMillan.

Mr. and Mrs. Ernie Jones of Peterborough were week-end visitors at the home of the former's parents, Mr. and Mrs. E. W. Jones.

Miss May Warner and Miss Dickson of Peterborough visited with friends in the village on Sunday.

W. J. Boyle of the Royal Bank staff of Toronto was a week-end visitor at the home of his parents, Mr. and Mrs. W. J. Boyle.

Lloyd (Spook) Scriver of Toronto visited with his parents, Mr. and Mrs. Sherman Scriver over the week-end.

A potato weighing 19¾ ounces was on display in the village on Saturday grown by Joseph Smith of Percy Township.

Mr. and Mrs. John Dunlay and daughter Verna of Campbellford spent Sunday at the home of Mr. and Mrs. J. A. Sullivan.

Mr. and Mrs. Victor Lark and Mrs. E. M. Lark of Windsor were week-end guests at the home of J. M. Baker. Mrs. Clifford Baker and Carol returned to Windsor with Mrs. Baker's mother, Mrs. E. M. Lark on Sunday.

Guests at Mrs. A. Spooner's tourist home last week were Mr. and Mrs. Henderson Douglas of Pittsburgh, Pa. Mr. and Mrs. Bertrand of Toronto and Mr. and Mrs. Davis of Greenville, Pa., are guests this week.

Mr. and Mrs. H. Curtiss of Edmonton, Alta., called on Mr. and Mrs. Albert Brooks on Monday.

Mrs. Clarence Blackburn and children of Lindsay are visiting with friends and relatives in the village.

Mrs. Taylor of Toronto who has been visiting as a guest at the home of Mr. and Mrs. R. W. Montgomery for the past week returned home on Saturday.

LAKEFIELD DANCE DOUBTFUL SUCCESS

Small Sum Realized After All Expenses Paid—Legion Sponsored Event.

LAKEFIELD, Aug. 5.—The grand street dance staged at Lakefield on Civic Holiday night (Aug. 2), under the auspices of the Lakefield Branch of the Canadian Legion, brought out a good crowd of fun-seekers, despite the recent street oiling which worried officials so much for a few days last week, that they threatened to call off the proceedings entirely. However, the oil dried quickly and by Monday the street was in pretty fair condition for the merry-makers.

Rex Wilson and his orchestra, with the aid of amplifiers, provided music for both square and round dancing, and a number of local stores remained open to cater to the demand of the dancers for soft drinks, ice cream and hot dogs.

Despite the presence of a good crowd and the fact that they enjoyed a jolly evening, the committee reported that the affair was a doubtful success financially, only a few dollars over the expenses being realized.

Messrs. T. Simpson, C. Stenner and J. McGowan were in charge of arrangements.

CORN KEEPS GROWING.

Minnesota Farmer Produces Stalks Over 19 Feet

DES MOINES, Ia., Aug. 5 (AP).—The havest situation is reversed — tall corn has the U.S. midwest "by the ears."

Governor Philip Lafollette of Wisconsin and Iowa's governor Nels G. Kraschel thought they settled the question of tall corn last week when a 16-foot, 6-inch Iowa stalk won the "Corn Derby" the two governors staged here.

But Hiawatha, Kas., reported a 15-foot, six-inch stalk, Sidney, Ia., a 16-foot, 7 inch stalk, and a blue earth Minn., farmer turned in wheat he said was a 19-foot six-inch sky-scraper.

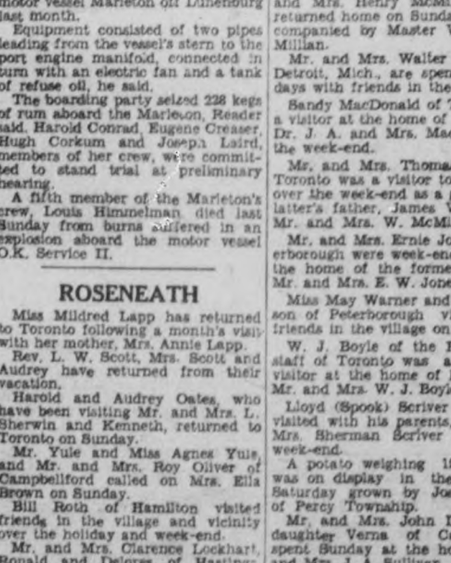

A SHREDDED WHEAT AND MILK BREAKFAST *is best!*

SHREDDED WHEAT is a simple and practical food, full of rich nourishment, and requires no cooking. It gives the benefits of *whole wheat* in a most appetizing and digestible form, complete with its vital food essentials. Delicious with cold or hot milk and with fresh, stewed or canned fruits. Serve Shredded Wheat and milk every day and please the whole family.

12 big biscuits in every box

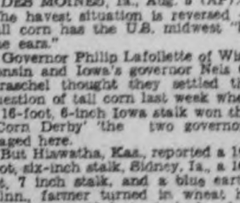

The Canadian Shredded Wheat Company, Ltd. Niagara Falls, Can.

SHREDDED WHEAT

MADE IN CANADA - OF CANADIAN WHEAT

HASTINGS.

NARROW ESCAPE FOR FISHERMEN

Canoe Tips Over in Rapids Below the Hastings Dam.

BOTH GOOD SWIMMERS.

HASTINGS, Aug. 5.—Murray McGregor and Jimmie Virtue of Toronto, who are spending their holidays at McGregor's cottage in the village had a harrowing experience yesterday afternoon when the canoe they were in tipped over in the rapids below the dam. They were paddling up against the rapids when the canoe turned sideways and a big wave swept over the canoe, capsizing it. Both boys are good swimmers and had presence of mind to cling to the canoe until the swift water carried them far enough to make their way to shore. They had tied their fishing equipment to the boat before starting out and the only discomfort they had was the wet clothing they wore when they reached shore. To-day they are none the worse for their experience.

BETHANY

Mrs. James Ward of Chesley, who has spent the last two weeks at her home, returned to Chesley on Saturday.

Miss Evelyn McKinnon is the guest of friends at Ingersoll.

Miss Isobel Baldwin and Miss Gladys Rogers of Lindsay, returned home on Thursday after a few days' vacation at the home of Mr. Wm. Davis, Sr.

Mrs. Alvale Thorndyke returned home on Wednesday from a two weeks' vacation with her sister, Mrs. Veale of St. Catharines.

Mr. Robert McCullough of Winnipeg, is the guest of relatives in the village and vicinity.

Mrs. Ida Carscadden spent a few days last week, the guest of Mr. and Mrs. Thos. Carscadden and Miss Carscadden of Bowmanville.

Mrs. Chas. Reynolds, Sr., Miss Emma Reynolds and Mrs. Sid Armstrong are holidaying at their cottage on Black Rock, Stoney Lake.

Mr. and Mrs. Harold Pudgham and small daughter Nancy, of the Bank of Toronto branch here, are vacationing.

Mr. Alfred Barnes of Millbrook, is acting as manager of the Bank of Toronto here during Mr. Padghams absence.

Miss Rena McKinley is holidaying at Brunswick, the guest of Mrs. O. H. McGill.

Mrs. Edwin Veale of St. Catharines, spent a few days last week, the guest of her mother, Mrs. John Porteous.

Mr. B. V. Young was a business visitor to Oshawa on Wednesday.

Mrs. A. B. Ryley and small son Harry are holidaying with friends at Ingersoll.

Mr. Dick Cairns of Brunswick, left Wednesday for Ireland.

"Distance Phobia" Ends Love

Although the enchantment conjured up by each other's poetry was potent enough to overcome the disparity in their ages, the "distance phobia" of which 61-year-old William Ellery Leonard, professor at the University of Wisconsin, is a prey, was too, too much for his 29-year-old wife, shown with him here. Mrs. Leonard has fled the "phobic prison," this time, she says, for good. In 1936 Mrs. Leonard divorced the professor, but later had the decree set aside and returned to him. The professor describes his phobia as a mental terror of being left alone, even though only a block from his home. Mrs. Leonard has now been granted her second divorce.

Service Satisfaction

Scarfe's

Varnishes Paints Enamels Wax

SCARFE'S HOUSE PAINT

SCARFE & CO. LIMITED 160 HUNTER ST. W. PETERBOROUGH

Iced A&P Coffee

A&P FOOD STORES

REFRESHING AS A SEA BREEZE

A & P COFFEE

Bokar - 1-lb. tin 29c

Vigorous and Winey

8 O'Clock - lb. 25c

Mild and Mellow

Red Circle - lb. 21c

Rich and Full Bodied

17 oz.

Raisin Specialty 12c

Doughnuts doz. 18c

SEE OUR COMPLETE ASSORTMENT OF BREADS AND CAKES

OVER 1 YEAR OLD

Old Cheese - lb. 23c

SILVERBROOK—FIRST GRADE

Butter - - lb. 28c

MILD

New Cheese lb. 21c

Yukon Club—Contents Only GINGER ALE	26-oz. 2 btls. 23c
Christie's Graham WAFERS	Ad Pkg. 10c
Durham's CORN STARCH	pkg. 9c
NAVY TISSUE	per roll 6c
SCOT TOWELS	roll 15c
Iona WAX BEANS	No. 2 tin 10c
Some Strike Fancy Pink SALMON	No. 1 tin 11c
Brunswick SARDINES	¼'s tin 5c
Standard Keiffer PEARS	No. 2 tin, 3 for 25c
New Ontario POTATOES	15-lb. pk. 19c
LEMONS, large size	doz. 33c
New Ontario No. 1 ONIONS	4 lbs. 15c
BANANAS	3 lbs. 19c
MELONS, Honey Dew	ea. 19c
CELERY, large stalk	5c

DOMESTIC QUALITY FIRST

SHORTENING

4-lb. ctn. 49c lb. 13c

RED LABEL

LIPTON'S TEA - ½-lb. pkt. 29c

ALL KINDS

CORN FLAKES - 2 pkgs. 15c

NATURE'S BEST SLICED OR HALVES

PEACHES - - No. 2 Sq. Tins 2 tins 25c

FOR WHITER CLOTHES

RINSO - - lge. pkg. 21c

FRESH PORK

TENDERLOINS - - lb. 29c

ROUND STEAK or ROAST lb. 25c

BLADE ROAST - - lb. 17c

THICK RIB ROAST - lb. 19c

VEAL ROAST, boneless lb. 16c

SMOKED SHANKLESS—5 TO 7 LBS. AVE.

PICNICS - - - lb. 25c

SMOKED SLICED

SIDE BACON - - lb. 27c

Fresh Cohoe By the Piece SALMON lb. 25c, Centre Cuts or Steaks, 28c

Fresh Chicken HALIBUT lb. 23c, By the Piece Centre Cuts or Steaks, 35c

FRESH FILLETS lb. 15c

Smoked WEINERS lb. 19c

Cooked BOLOGNA lb. 15c

Jellied VEAL lb. 29c

A&P Food Stores

PUTNAM CRIMPS EXTORTION PLOT TO OBTAIN $2,000

Prisoner Uses Scarf Amelia Earhart Lost Years Ago as Proof He Found Her.

ON PACIFIC ISLAND.

NEW YORK, Aug. 5.—(UP)—Wilbur Rothar, caretaker of a Bronx apartment, was held today on a charge of extortion after he attempted to collect $2,000 from George Palmer Putnam for "finding" his wife, Amelia Earhart, who disappeared more than a month ago on a flight across the Pacific.

Rothar used a brown and white scarf which Miss Earhart lost several years ago at Roosevelt Field here as "proof" that he and other members of the fictitious crew of a boat running guns and munitions to Spain had found Miss Earhart on a lonely island.

Rhea Whitley, agent in charge of the Department of Justice's New York office, said Rothar confessed he had kept the scarf as a souvenir and after Miss Earhart disappeared decided to use it to extort money from her husband. Whitley said Rothar had not been to sea for 16 years.

Refers Note to Police.

Whitley said Putnam informed Federal agents on July 31 he received a note which said:

"We have your wife on the ship. I will call Sunday at 2 o'clock. (Signed) Johnson."

This was the story of Rothar's alleged crime as given out by Whitley:

Rothar telephoned Putnam and made an appointment for 2 a.m. the next day. He met Putnam yesterday, and said that he was sailing on a vessel, carrying armament to Spain, which left New Guinea late in June.

The boat stopped at a small island in the South Pacific, and there, in a cove, found a wrecked plane with the body of a man on top of it. Sharks had mutilated the body. A women was on shore. She was injured and mentally deranged. The crew buried the man's body at sea and took the woman aboard.

Arrested After Collecting Money.

The fictitious ship next stopped at Panama, where the crew first discovered that their passenger was Miss Earhart. Fearing authorities would arrest them for gun-running, the crew decided to go to New York.

Rothar was selected to contact Putnam.

The flier's husband, meanwhile informed Federal agents.

Rothar called at Putnam's office yesterday to collect the money. A G-man acted as Putnam's secretary, and Putnam paid Rothar $1,000. The "secretary" said he would take Rothar to a bank in the building to get the other $1,000.

Other agents arrested Rothar as he and the "secretary" emerged from the elevator on the main floor of the building.

Rothar faces prosecution by New York State authorities on charges of extortion.

CENTRETON

Mr. and Mrs. Albert Hoare and son Ray and daughter Maude and granddaughter Irene Godwin, all of Edville were guests on Sunday at the dinner hour of Mrs. A. Blogett and Miss Hazel Blogett.

Mr. and Mrs. Ted Baggaley and Eddy spent Sunday with Mr. and Mrs. E. H. Baggaley and family Shiloh.

Mr. H. Prettie spent part of Wednesday with his twin sister, Mrs. Garfield Pogue of Lindsay.

Mr. and Mrs. John Gordon of Grafton were visitors in the village on Wednesday night.

Mr. David Gillespie, Magnetawan and nieces, Mrs. Elliot and Miss Gillespie of Belleville are visiting Mr. John Gillespie and Mrs. Eric Hope.

Mr. and Mrs. Cyril Beaumont, Miss T. C. McBride, Merle Blogett and Mr. H. Prettie motored to Lindsay on Wednesday and spent the day with Mrs. Garfield Pogue. They also called on Mr. and Mrs. Bruce Parker, Peterborough.

Mr. Fred Richardson of Toronto is visiting at the home of Mr. and Mrs. J. A. McAuley.

Mrs. Waywell has returned after visiting U.S.A. relatives.

Mr. and Mrs. Cecil Joice, Eddystone spent Friday evening with Mr. James Hope and family.

Mr. and Mrs. Roy Merriam and Ira and Lloyd of Carmel spent Friday evening with Mr. and Mrs. John Merriam.

Miss Margaret Richards of Toronto is visiting her sister, Mrs. R. McKenzie.

Mr. David Gillespie of Magnetawan was a guest at the Sunday School on Sunday morning and spoke to the boys and girls.

Mr. and Mrs. James Honeywell, Castleton spent Sunday afternoon with Mr. R. Honeywell.

Mrs. F. Etcher is visiting her sister, Mrs. George Hogg, Roseneath.

Mr. and Mrs. Norman Hoare and Helen and Jean and Mr. Charlie Hoare and Miss Irene Bailey all of Kitchener were guests on Sunday and the holiday of Mrs. A. Blogett and Miss Hazel Blogett.

TIRED?

Unless your system is free from constipation, you'll always feel tired. Eat Kellogg's ALL-BRAN. You'll feel like a new man!

Keep regular with Kellogg's ALL-BRAN

MARMORA

Mr. and Mrs. Don Osborne of Belleville, visited Mr. and Mrs. Dan Osborne on Sunday.

Miss Iva Phillips of Toronto, visited her parents, Mr. and Mrs. R. Phillips over the week-end.

Mr. and Mrs. J. Simmons of Campbellford, visited relatives here on Sunday.

Mr. and Mrs. L. McCarey of Madoc, spent Sunday with Mr. and Mrs. R. Phillips.

Mrs. Morley McElwain and son Morley, have returned to Toronto after visiting relatives here.

Mr. Hugh Phillips of Toronto, spent the week-end at his home here.

Miss Mary Murray of Toronto, is visiting her parents, Mr. and Mrs. John Murray.

Mr. and Mrs. William Simmons and family visited relatives in Hillier on Monday afternoon.

Mrs. Arthur Dowdell of Toronto, is visiting her parents, Mr. and Mrs. Henry Melville.

Miss Peggy Ethier is spending the month at Belleville with her aunt, Mrs. J. Luscombe.

Mr. L. K. Crawford of Deloro, attended the 2nd Battalion reunion in Kingston over the week-end.

Mr. and Mrs. W. E. Gould visited relatives at Bloomfield on Sunday.

Mrs. J. Luscombe and Miss Evelyn Ethier, Reg. N., of Belleville, spent the week-end at Deloro with the latter's parents, Mr. and Mrs. Jules Ethier.

Mr. and Mrs. C. W. Ranchfoes of Cleveland, Ohio, are guests at the Royal Hotel.

Mr. and Mrs. Arthur Burns and Mr. Gordon Burns of Peterborough, visited relatives here over the week-end.

Mrs. Joshua Allison of Toronto, is spending the week with her parents, Mr. and Mrs. W. Burns.

Mr. and Mrs. John Doyle and Mr. and Mrs. Peter Brawley motored to Lindsay on Sunday to visit Mr. and Mrs. John Forestell there.

Miss Clara Reynolds is visiting relatives at Niagara Falls, N.Y.

Mrs. Albert Tennyson of Toronto, visited her parents Mr. and Mrs. John Burns over the week-end.

Mr. and Mrs. W. Tinsdill of Toronto, is visiting the latters mother, Mrs. W. Sweet.

Miss Clara Burns, Reg. N., of Toronto spent the week-end with her parents, Mr. and Mrs. W. Burns.

Airplane Designed For Vertical Landing

Pictured at boulevard airport, Philadelphia, Pa., is a "vertaplane" the invention of Geradus P. Herrick, a distant relative of the late U.S. ambassador, Myron T. Herrick. The plane which lands almost vertically with its top wing spinning in the breeze, underwent tests before an assemblance of government, navy and civilian aircraft engineers. It is said to combine the advantages of lifting efficiency and speed of ordinary aeroplanes with the convenience and safety of the windmill plane.

Mr. and Mrs. Urban Shaw and family, Mr. and Mrs. Roy Dancey, all of Toronto, and Mr. T. L. Shaw of Havelock, were Sunday guests of Mrs. W. R. Gray.

Mr. Fred Eastwood and son Gerald of Toronto, are visiting Mr. and Mrs. Fred Bonser at Crowe Lake.

Mr. and Mrs. Clifford Jones and sons Jack and Billy spent the week-end with relatives at Wellington.

Mr. and Mrs. Tony Petroff of Port Colborne, were recent guests of Mr. and Mrs. Hugh Gillen.

Among those patronizing the excursion from Cobourg to Rochester on Monday were Mesdames K. Armstrong and R. Woodward, Misses Grace Prentice, Reta Shannon, Joyce Smith, Olive Airhart and Mary Sullivan and Messrs. W. Darrah, S. Kerr and C. Neal.

Marmora Council No. 279, Canadian Order of Chosen Friends, met at the home of Friend Mrs. P. Sopha on Tuesday evening for the regular monthly meeting. At the close of the business period cards were played and lunch was served by the hostess.

To induce travelers to visit mountain resorts a two-storey mountain cabin is to be erected atop Ueno station in Tokyo, Japan, and beer will be served there.

SAVE MASTERPIECES.

Precious Volumes and Paintings Stored Safely in Madrid

VALENCIA, Aug. 5 (CP-Havas).—Art connoisseurs of Madrid, amid the havoc of civil war, saved 400,000 precious volumes and 11,500 works of art, the Education Ministry of the Spanish government stated today. The precious objects stored in safety by the republican government included masterpieces by Spanish and foreign painters.

England has nearly 3,000,000 tennis players.

BAILIEBORO

Mr. Tabscott of Port Hope is visiting his son and daughter, Mr. G. Tabscott and Mrs. N. Thompson.

Miss Mary Greer, Reg.N., of Peterborough visited her sister, Mrs. H. Dawson over the past week-end.

Mr. and Mrs. S. Lang of Oshawa spent the past week-end guests of the former's parents.

Messrs. Keith Barnard and Joe Barnard who are attending Queen's University at Kingston spent the holiday week-end at their home.

Mr. and Mrs. Fred White and children Stuart, Jack and Douglas spent Sunday guests of friends in Kingston.

Mr. and Mrs. E. T. Milton, Miss Phyllis Milton and Mr. Ted Milton of Toronto spent the past week-end at their cottage at Rice Lake.

Mr. and Mrs. W. E. Thompson and children Billie, Neil and Paul who have been spending the summer at Barnard's cottage, Rice Lake returned to their home at Peterborough this week.

Mr. and Mrs. W. T. Plews spent Sunday last guests of friends in Cobourg.

Sergeant John Thompson and Mrs. Thompson of Peterborough, Mrs. W. Thompson, Miss M. Thompson of Toronto and Mrs. McColl of Westwood were visitors in the district on Sunday last.

Farmers of the district have the major portion of their fall wheat in the barns and are busily engaged threshing peas in the field. The yield of the pea crop in most fields is very light owing to the late seeding and also destruction wrought by the louse.

German Rabbi

Dr. Joachin Prinz, the foremost figure in the German Jabbinate and the most outspoken defender of Jewish rights in Germany, who arrived at New York on the S. S. De Grasse. During his stay in the United States Dr. Prinz will tour American cities in behalf of the United Palestine appeal, the nation-wide campaign for the settlement in Palestine of Jews of Poland, Germany and other lands. Dr. Prinz has been under arrest for his statements on the position of Jews in Germany.

SPRINGVILLE.

W.M.S. IN CHARGE CHURCH SERVICE

Mrs. A. Hunter Presides at Morning Service in Springville Church.

(Examiner Correspondence.)

SPRINGVILLE, Aug. 5.—Morning service at Springville United Church was conducted by the ladies of the Women's Missionary Society. In the absence of the president, Mrs. A. Hunter presided. The scripture lesson was read by Mrs. Geo. Whitfield from Luke 10: 25-37. The customary story for the boys and girls was replaced by a reading by Miss Jean Fairbairn, "The White Rose," given to piano accompaniment ("Abide With Me"). Mrs. M. Johnston gave a paper on home missionary work.

Mrs. Hunter, in her interesting sermonette, told of the different mothers and women of the Bible who had been helped by Jesus and sent out to be His missionaries thus linking the auxiliary work of today with that of the New Testament.

A women's choir led in the service of song with Mr. C. Morgan at the piano. Miss Hazel Hall of George street church, Peterborough, was guest soloist, while a duet number was given by Mrs. J. Grandy and Miss M. Southam. Two of the C.G.I.T. girls took up the offering. The regular monthly meeting has been cancelled for August.

FREE! $1000 A DAY FOR 30 DAYS

A NEW CONTEST and a NEW CHANCE to WIN $1,000 EACH DAY for 30 DAYS!

Contests Open August 9 and Continue Every Week Day, Except Saturdays and Sundays, Through September 17

HERE'S ALL YOU DO:

JUST COMPLETE THIS SENTENCE: *"I Like OXYDOL For Washing Clothes Because ....."*

(in 25 additional words or less)

The Purpose of this Contest is to Introduce to Your Home this Amazing "15 Minute Soaking" Laundry Soap—OXYDOL

● Here's the most amazing contest of all time . . . because you have a *new chance each day to win $1,000 cash!*

30 daily contests in all! And a brand-new $1,000 bill given away each day!

And the requirement for the contest is so simple, so easy, that even a child can win! All you do is finish the sentence shown on the entry blank . . . "I like OXYDOL for washing clothes because . . ." (in 25 additional words or less).

For instance, one simple answer would be as follows: "I like OXYDOL for washing clothes because it gets them 4 to 5 shades whiter without scrubbing or boiling."

What Oxydol Is

OXYDOL is science's newest and most amazing laundry soap, developed by the makers of gentle Ivory. Combining speed and safety in an utterly new way, it does these 4 amazing things:

(1) Soaks the dirt loose in 15 minutes, without scrubbing or boiling. Even the grimy spots come snowy white with a few quick rubs. (2) Gets white clothes 4 to 5 shades whiter, proved by scientific Tintometer tests. (3) Cuts washing time 25% to 40% in tub or machine. (4) Yet so safe that every washable color comes out sparkling, brilliant, fresh! And hands stay soft and lovely!

Women by millions are discarding old-fashioned soaps and switching to OXYDOL . . . to save backaches on washday . . . to get whiter, cleaner clothes.

★ TUNE IN—*Ma Perkins* for further details regarding this contest. Ma Perkins can be heard coast to coast in the U. S. and Canada. See your newspaper for local time announcements.

Don't Wait! Enter Now . . . Enter Each Day

Remember, there's a new contest each day. A new chance to win a brand-new $1,000 bill. Start now! The contests begin August 9. All entries received by Procter & Gamble on any contest day will be entered in that day's contest. It's the most wonderful contest ever held. It's the greatest chance you've ever had to win $1,000 cash. The quicker you get started the better—so don't delay. Get OXYDOL from your dealer today.

MADE IN CANADA

ENTRY BLANK—Mail This Now! It May Win You A Crisp, New $1,000 Bill

"I like Oxydol for washing clothes because.....

.....

.....

(Finish the above sentence in 25 additional words or less)

OXYDOL, Box 735,
Cincinnati, Ohio

Gentlemen: I have completed on this entry blank the sentence which begins "I like OXYDOL for washing clothes because . . ." Also enclosed is a long top (or facsimile) from a package of OXYDOL.

Name .....

Address .....

City ..... Province .....

Name and address of dealer from whom you purchased OXYDOL:

.....

.....

HINTS ON HOW TO WIN

Read carefully every word of this advertisement. In the description of OXYDOL, and what it does, you will find many excellent ideas for completing your simple statements in 25 words or less.

Try OXYDOL for washing clothes, and see for yourself what it does. Note that you can get *thick, billowy* suds in any water—hard or soft. Notice how quickly these suds *soak the dirt loose from clothes.*

Remember that the judges will be impressed more by simple and sincere phrases concerning what you think of OXYDOL, than by fancy words. What is most important, is your own honest reaction to the product.

CONTEST RULES—READ CAREFULLY

1 Simply finish the sentence "I like OXYDOL for washing clothes because . . ." (writing 25 additional words or less). Write your entry on the blank at the right, or on a separate sheet of plain paper. Sign your name and address. Also be sure to give the name and address of the dealer who sells you OXYDOL.

2 Send in as many entries as you wish, *provided each one is accompanied by an OXYDOL box-top, any size (or facsimile).* Mail your entries to OXYDOL, Box 735, Cincinnati, Ohio.

3 There are 30 separate contests—a new contest each day (except Saturdays and Sundays) from August 9th to September 17th, inclusive. All entries received by Procter & Gamble on any contest day will be entered in that day's contest. Entries received any time before August 9th will be entered in the August 9th contest. All entries received on Saturdays and Sundays will automatically be entered in the contest for the following Monday. The final (30th) contest on September 17th will include all entries received on that day *and all entries postmarked* not later than midnight of that day.

4 The winners of each day's contest will receive $1,000. All winners will be notified by telegram and their names announced daily, beginning Monday, Aug. 16th, over the OXYDOL-Ma Perkins radio program.

5 All entries will be judged on the basis of sincerity, cleverness, and particularly originality. Penmanship and fancy entries do not count extra. Decision of the judges will be final. Duplicate prizes will be awarded in case of ties. No entries will be returned. All entries, ideas and contents thereof, become the property of Procter & Gamble.

6 Anyone may enter these contests except employees of Procter & Gamble and of their advertising agencies, and the families of these employees. These contests apply only in the United States, Canada and Hawaii and are subject to all Dominion, Provincial and local laws and regulations.

Final (30th) Contest Closes at 12 Midnight, Sept. 17, 1937

LOBLAW

LOBLAW GROCETERIAS CO. LIMITED

GROCERY SPECIALS on Sale Week of Aug. 5 to 11th

Special—Tiger Brand Tomato CATSUP 18-oz. Bottle 10c

Special—Kellogg's ALL WHEAT 2 Pkgs. 21c
A blue glass Cereal Bowl FREE with each two packages

Special— LAUNDRY P & G SOAP 2 Bars 7c

Special—South Sea Brand TUNA FISH Light Meat 7-oz. Tin 11c

Special—Helmet Brand CORNED BEEF 12-oz. Tin 10c

Special—Clark's PORK and BEANS 2 16-oz. Tins 15c

Special—Aylmer CHOICE NO. 4 SIEVE PEAS 9c NO. 2 TIN

Pickling Supplies

PAROWAX 1-lb. Pkg. 12c
JAR RINGS ZINC Doz. 21c
RUBBER Rings Red or White Doz. 5c
JARS Small Size Doz. 99c Medium Size Doz. $1.13
CERTO 8-oz. Bottle 24c
Heinz Cooked Spaghetti 2 15-oz. Tins 25c

CARESSE CLEANING TISSUES 200 Sheet Pkg. 14c
L'ETOILE CASTILE SOAP Cake 3c
Three Minute OAT FLAKES 2 16-oz. Pkgs. 21c
HORMEL Boneless CHICKEN 6-oz. Tin 26c
Good Humor CEREAL 2 8-oz. Pkgs. 23c
LOBLAWS Madeira SPONGE CAKE lb. 17c

NEW SEASON'S SPRING LAMB SPECIALS

Special— Legs or Loins lb. 28c

Special—MEATY FRONTS LAMB lb. 19c

Fully Matured PRIME BEEF for flavour

Special— SHORT RIB Roast lb. 17c

Special— MEATY BLADE Roast lb. 16c

Special— Boneless and Rolled POT Roast lb. 15c

Meats on Sale Until Saturday Night.

TANNERS ADD CIRCUIT LEAD

9-8 Victory Over Elgin Gives Winners 2 Game Margin Over Outlaws.

HASTINGS SOFTBALL.

(Examiner Correspondence.)

HASTINGS, Aug. 5.—The Tanners lengthened their lead over Outlaws to two full games when they defeated Elgin 9 to 8 last night (Wednesday) in a close local softball game.

The Tanners scored five runs in the second innings on four singles, Hahn's double a walk and an error. They scored three more in the sixth on three singles and Hahn's second double, and on a single and Brinklow's double they scored the winning run in the seventh.

Elgin scored their first one in the third on a single and J. Richardson's double. They scored three more in the sixth on a walk and four big errors. Two more Elgin runs crossed the plate in the eighth on two singles and E. Preston's double. They scored their final two in the ninth on two singles and J. Preston's triple.

Allows Ten Hits

Hahn, pitching for the Tanners, allowed Elgin 10 hits, while striking out five and walking one.

J. Richardson, the Elgin hurler, was hammered for 15 hits. He struck out three and walked one.

Hahn, with two doubles and a single in five times up, led the hitters, while Turner's catch on R. Richardson's long liner in the second, featured the fielding. The teams:

Elgin.—J. Preston, c; J. Richardson, p; Wilson, 1b; E. Preston, 2b; G. Richardson, 3b; R. Richardson, ss; Fleming, lf; Stinson, cf; Radford, rf.

Tanners.—C. Scriver, 3b; Thompson, ss; Hahn, p; G. Scriver, c; M. Scriver, 1b; Kelley, cf; Turner, lf; Brinklow, 2b; L. Scriver, rf.

Score by innings:	R.	H.	E.
Elgin ..... 001 003 022—	8	10	3
Tanners ..... 050 003 10x—	9	15	3

Umpires.—Wellman, plate; "Dit" Clapper and Varcoe, bases.

Number 55

In playing strange courses the judgment of distance is a big factor. The new course may be only a few miles from your home layout, but the different arrangement of hazards and other landmarks will throw you off.

If you are swinging as well as usual, the judgment of distance is up to your eyes, and it is very easy to be deceived by what your eye takes in about a hole. For example, you may figure that an iron shot to the green is actually 150 yards. A flat, unbroken stretch of fairway is very hard to judge.

On the other hand, you may be in doubt about carrying a bunker or water hazard some distance away from your ball. If you are in doubt as you make the attempt, you will fail invariably so that your execution does not match your judgment. In most cases you can land your ball right on the spot your eye has picked if you make your regular swing. This takes confidence, assurance that you have judged the distance properly.

Well, here is a good way to do this—pick some object along either side of the fairway or on the line of play that is short of your goal, measure the distance to this object, and compare this length with the over-all distance of the shot. This will give you a more accurate line-up for the shot.

Big Fields Enter At Hamilton Club

HAMILTON, Aug. 5.—(CP)—Seven claiming races, each with purses of $600 face owners in to-day's card at Hamilton Jockey Club. The first two races promise big fields with 14 and 15 horses eligible.

Monsweep captured yesterday's feature after Jockey Sterling Young brought last year's King's Plate winner up from fifth position. Samoan led to the stretch but dropped back to third as Epicurus, then Monsweep rushed past.

Long shots came through in the second and third races, Thermal paying nearly 25 to one and Golden Silence 14 to one. Thermal broke in front at the barrier but gave up the lead to Maple Tine, who stayed in front until the stretch, when Thermal finished fast. Spey Crest was a close third.

Fights Last Night

(By the Associated Press.)

New York—Harry Balsamo, 160½, New York, outpointed Al Diamond, 164, Paterson, N.J. (10).

Philadelphia—Lorenzo Pack, 205½, Detroit, technically knocked out Joe Lippe, 189, Ty Ty, Ga., (2).

Detroit—Roscoe Tiles, 194, Detroit, and Arturo Godoy, of Chile drew, (10).

1937
PONTIAC
"224"
$1105
Delivered
Deluxe Sedan
J. J. DUFFUS CO.

TOP + OSSERS *In the Majors*

CHARLEY ROOT

At 38, Charles Henry Root, grand old man of the Chicago Cubs, is still pitching winning ball and is largely responsible for the Cubs' present position as head of the senior loop.

Charley's remarkable record, after all these years, is something for the young pitchers of today to aim at. His stamina is equally as remarkable.

Last year Charley won only three games. This season he has won three times as many and the season still has two months to go. Several of his victories this season were as a relief pitcher.

Most unusual item in Charley's makeup is his left-hand-right-handed complex. By nature a left-hander, Charley pitches and bats right.

Charley is one of many Ohio boys to make good in the majors. Born in Middletown, O., in 1899, he began his baseball career by pitching for a town team. St. Louis Browns' scouts heard of his feats and he was signed to a 1921 contract. He was sent to Terre Haute of the Three-Eye league where he won 16 games in 1922. That warranted another Brownie trial, but he was given only relief hurling and failed to come through with a victory.

Los Angeles was the next stopping place and there Charley won 40 games in two seasons. Purchased by Chicago, he won 18 his first season with the Cubs, 1926.

The veteran Cub slabman's best season was in 1927 when he swished through for 26 victories against 15 losses. He appeared in 46 games that season, a record for the year.

Charley is five feet, 11 inches tall. He weighs 176 pounds. He has pitched in three world series. He likes to travel, lives in California, likes to hunt.

VILLAGERS BEATEN IN TENNIS SERIES

Peterborough Club Guests at Campbellford in Exhibition Matches.

(Examiner Correspondence.)

CAMPBELLFORD, Aug. 5.—Peterborough netters were the guests of the local tennis club on Wednesday afternoon for a friendly tournament in which the visitors took the local champions in eight of the eleven events. The events were as follows: Ladies' singles won by Miss Davidson of Peterborough from Miss E. Ferris 6-2, 6-3; ladies' doubles won by Misses Cole and McClellan of Peterborough from Misses B. and M. Collins 6-2, 6-3; M. Wasson and H. Steer of Peterborough defeated Miss E. Connor and R. Rameden 6-1, 5-7, 6-3.

Messrs. McDonald and Swartz of Peterborough were defeated by J. Stephenson and W. Peloquin in the men's doubles 1-6, 3-6; Ken Kingston won the men's singles for Campbellford from Andy Rutter 8-6, 6-3. The Peterborough team of D. McPherson and J. Kirkwood defeated A. Longmore and C. Weston 8-6, 6-3. W. McPherson won the singles for Peterborough from W. Kingston 6-0, 6-4. The visitors team of B. Middleton and J. Ottewell won the ladies doubles from V. Couch and D. Callaghan 6-3, 6-3. Mr. Don Ross and Miss Ruth McKee lost the mixed doubles to the Campbellford team of J. Metrs and M. Collins 6-0, 6-2. J. Kirkwood and A. Mackenzie of Peterborough won the mixed doubles from A. Longmore and E. Ferris 4-6, 6-4, 6-4. In the final men's doubles Messrs. Scott and Leclair of Peterborough won from H. Nind and A. Orr 6-4, 6-8, 6-3.

Mike Jacobs Is New Czar of Fight Game

NEW YORK, Aug. 5—(AP).—The varied destinies of the cauliflower industry were passed yesterday from the grip of Madison Square Gardens, which had held them since Tex Rickard took over the Diana-crowned old garden, to Mike Jacobs, dictator of the fight game.

Jacobs, in leasing the Garden and its outdoor arena, the big bowl in Long Island City, for two seasons, won the bitter fight he has waged with the Garden for the control of the fight game and assumed Rickard's old post as the fight game's No. 1 promoter. He plans indoor boxing shows for the Garden this winter and next and outdoor fights at the bowl in 1938 and 1939.

HATCH ADDS TO STABLE

SARATOGA SPRINGS, N.Y. Aug. 5—(AP).—A strapping bay colt, owned by W. L. Nutter and H. P. Headley, brought the highest price at the annual yearling sales at Saratoga last night. The colt, by Imp. Pharamond II out of Great Gossip, was worth $9,800 to J. H. (Jock) Whitney who was buying for his Llangollen farm in Virginia.

Three colts consigned by Brownell Combs sold for total of $17,800 and an excellent average of $5,933. A son of The Porter went for $8,000 to H. C. Hatch of Toronto.

SPORTS DAY by DAY

Digging Up the Local Dirt With the Odd Chuckle or Two

By CEC. PERDUE

NORWOOD lacrossers play Auburns here tomorrow (Friday) night at nine in the George St. arena, under the lights. It is the final appearance of Norwood here this season and the second last scheduled home game for the locals. Playoffs start in about two weeks. The Norwoodians are well down in the standing and Auburns are well out in front, but nevertheless this tilt tomorrow ought to be interesting to gutted-stick followers. The Bakers, Puffers, et al, put up a good brand of scrappy lacrosse—their first showing here this summer being the best loop fixture the Auburns have had—and both teams will turn on the heat all the way. Bud Fisher is slated to referee, and both E. Creighton and Chute will be absent through injuries from the local lineup.

* * * * * *

LEN SMITH, Toronto referee and lacrosse writer—who handled the Orillia game here recently—writes a lot of good dope on lacrosse as it is played in Central Ontario. It was in the Star Weekly. Smith has long been a real lacrosse booster in Ontario and the game owes him plenty. He gives a good outline on each club in the loop, remarking that the Central Ontario group is "growing into quite a healthy infant." Len says: "It's been a long, tough grind to get boxla established in Peterborough where baseball has been the king sport for many years. From now on, the lacrosse lads expect to have the sex appeal necessary to pack in the fans." Those manly forms exposed, eh?

* * * * * *

SMITH also states: "When the Petes approached the arena management they could not see that lacrosse was spreading in the east with leaps and bounds, thus forcing Pete King and his cohorts to look for some outdoor space. They espied a dump controlled by the city and the city fathers agreed upon an amicable rental. The boys on the team then put their shoulders to the wheel, ala pick and shovel, and with the aid of carpenters soon erected a boxla court that is a credit to the Liftlock City. Of course, the backers of the club had to dig deep for part of the needed funds to put up the splendid stands, etc., but they found ready response in Peterborough from bankers for a short loan. They can now breath easy with no outstanding debts hanging over their heads." He gives Norwood a boost, too, for their work.

* * * * * *

OUR item Tuesday about the guy in the nude who hopped off at Inverlea bride a few seasons back and then yodelled up to an angry cop: "You're 'way up thar; I'm 'way down hyar, etch," has drawn a prompt response. The ex-nudist—we won't mention him since he has turned respectable—must have seen our item, as he wired us yesterday afternoon: "Truth a virtue even in columnists. There was no jump." We stand corrected but must still wonder how he got from the bridge into the water rather rapidly without jumping. This wire, coming from Quebec, no less, was sent collect. Grrrr.

* * * * * *

PETERBOROUGH district tennis championships start next Monday at the Peterborough, Kawartha and Quaker Clubs' courts. Send entries in by Aug. 7th to Max Cotton, Don Emery or Claire Sullivan. Their addresses were in an ad in this paper Aug. 3rd and 4th. Church league players and others interested are invited to enter. All events will be played, singles and doubles, and winners declared within two weeks. Entries must be in on time. Last year, Vi Davidson won the ladies' singles championship of the district while Max Cotton cleaned up in the men's singles. Some fine court battles were dished up and another nifty titular tourney is expected this summer. Plenty of fine racquet-wielders are being developed in and around Peterborough now.

* * * * * *

AN ALLEGED ball game was staged here last gloaming before some 300 odd fans and Oshawa took the Petes for a 18-4 ride. Since Napanee didn't play last night—it apparently being postponed again—the locals are now but half a number up on the Globards in the race to remain out of the cold dank cellar. Both sides looked lousy in the field and none of the pitchers showed a great deal, but the potent war clubs of the GM-men pounded the ball hither and yon to pile up a one-sided count. Jack Turner twirled fair ball but nothing extra and had poor support defensively. But his buddies hit hard to get their runs in clusters. Kitchen was bingled about hard and headed early for the showers. Whitehill followed him on and off the mound in short order, and Calladine then took over and made a fair task of holding 'em after all was irrevocably lost. The local hurlers had terrible support all through.

* * * * * *

NOT much to be said for the fixture. Oshawa had a patchy team here but the locals were worse. There were stolen bases, throws to the wrong base, glaring errors, some cheap hits, a few bingles—including old Tip Miller's homer with one on—a few nice catches, and oh, everything. Kitch helped his own downfall with a throw to second on a double-play ball with a runner racing in from third. Clark had a bad day at short and none of the infield went worth a hoot. So it will seem to boil down to Saturday's game here 'gainst Napanee. A local loss will put 'em in the doghouse as the Petes have but three more to play now. Is 1936 history repeating itself? Are the wobbly Petes going to get eased out of a playoff berth by Napanee in the final week of the schedule? Will Tillie lose Mac? And how about Manager Collins' blood pressure? These and other questions will be answered Saturday afternoon in the park by the Otonabee River!

* * * * * *

OUR Hastings correspondent sends us an item about a gals' softball game there yesterday when Warkworth damsels took a decisive win over the home belles. He candidly admits he knows not the score, saying: "The score-keeper lost track of the runs about halfway through the game." Hastings used everyone but their second cousins and all that is known is they lost "quite heavily." We can sympathize with the correspondent as we too have often felt a sharp twinge in the region of our rapid calculation (it's located just above the headache zone) as the runs came pell-melling over the platter with the abandon of geese zooming south come autumn. We too have been around when a team was "losing heavily" and have sought in vain to keep up with the runs scored—finally tossing away the pencil and going out and having a long cool one.

* * * * * *

PICKING 'em off the grapevine: Harvey (Bushey) Jackson was here for the ball game last night....He wants to bring Port Credit down for an exhibition game soon—or so he said before he saw the locals play....Rotary Juniors practise tonight at six in Riverside, and open their loop playoffs in Cobourg tomorrow p.m. at six in Horse Show Park....Omemee and Keene gals play here tonight and a loss for Keene will eliminate them....Young Petes and Westclox men softball teams clash this e'en at Central in a round-robin series struggle; it's Westclox vs. Motorists on Friday....Omemee and Young Petes had a 5-5 nine-inning tie last eve, Weir of the O's driving in the tying run with a homer in the last frame but missing second himself....Oshawa and Belleville lacrossers meet tomorrow....Ponies play GM-men in the Motor City on Saturday....We can remember when knock-knock was a game and not the noise the bleacher wolves make at a ball fixture.

CHARLTON'S BIG PROFIT

LONDON—(CP).—Charlton Athletic Football Club made a record profit of $35,000 from English League activities last season. The champions toured Canada and the United States this summer, winning every match, except one in New York, which was drawn.

RACE-GOERS LIKE EATS

DURBAN, South Africa—(CP).—South Africa's betting public are hearty eaters. Patrons at the "July" Day, greatest race day of the year, went through 800 pounds of turkey, 600 pounds of chicken, 300 pounds of ham and 500 pounds of fish—not to mention "oceans" of beer.

A Better Blade
AT A NEW LOW PRICE
Finest Quality Blue Steel
1¢ each
IT'S ANY DOUBLE-EDGE BLADE
WHY PAY MORE?
You can't tell the value of a picture by looking at it. Neither can you tell the quality of a blade by the price you pay.
BUY 100 of these Blue Steel Blades, use 5 of them—if you don't consider them as good as the best blade you have ever used, bring them back and your money will be cheerfully refunded.
Phone 15 Elliott's Prompt Delivery

New Threat At Hambletonian

Mascots sit up and take notice when Grand Circuit Reinsman Tommy Berry brings DeSota, crack three-year-old trotter out for a walk at Goshen, N.Y. DeSota, purchased for $7,500 as a yearling by Paul Bowser, of Boston is a strong threat to capture the Hambletonian stake, August 11, at Goshen.

CAMPBELLFORD

Sudden Death Game Decide Glover Cup

(Examiner Correspondence.)

CAMPBELLFORD, Aug. 5.—After nearly three weeks of continued postponement the date for the finals of the Glover cup series have been set for Saturday evening. The game, which is between Seymour West and Minnie will be played on the local High School Grounds at 6.30 p.m. and has been cancelled during the past three weeks due to the pressure of work on the lads from the country. Although the original schedule indicated the finals would be played in three games, Saturday night's affair will be of the sudden death variety and a record attendance is expected.

Wrestling Last Night

(By the Canadian Press.)

Montreal—Yvon Robert, Montreal, defeated Ed Don George, North Java, N.Y. (heavyweights). George unable to continue after being thrown from ring.

Springfield, Mass.—George (Dazzler) Clark, Scotland, defeated Tommy Rae, South Hadley, two straight falls (heavyweights).

The world's biggest cigar, nearly six feet long and 26 inches in circumference, now exhibited in Westphalia, would last over 25 days of continuous smoking.

Yesterday's Stars

(By the Associated Press.)

Johnny Moore, Phillies — Hit homer for winning run to beat Cubs 2-1.

Jake Powell and Bill Dickey, Yankees — Former's single in the ninth with bases loaded drove in winning run to whip White Sox 10-9; Dickey hit homer with bases loaded.

Frankie Frisch, Cardinals — Frisch's single in ninth with bases loaded sent tying and wining runs across in 7-6 win over Bees.

Rudy York, Tigers — Hit homer and double, driving in four runs in 11-7 win over Athletics.

Jimmy Foxx and Joe Cronin, Red Sox — Foxx hit homer in each game and Cronin drove in three runs with double and triple in nightcap in double-header win over Indians.

Harry Davis, Browns — His triple with bases loaded beat the Senators 5-3.

HASTINGS BOWLING

(Examiner Correspondence.)

HASTINGS, Aug. 5.—The following are results of games played in the men's league last night (Wednesday):

A. Fleming, skip, 5, vs. H. G. Fairman, skip, 21.

D. E. Scriver, skip, vs. Dr. J. H. Hess, skip (not played).

G. Gowans, skip, 16 vs. H. Dodd, skip, 11

Premier Konoe of Japan is becoming an ardent golfer.

ATTENTION GOLFERS!
Men's and Women's
GOLF SHOES

WITH GENUINE CAULKS
Regular $8.00
5.95
R. NEILL Ltd.
350-354 GEORGE STREET

WINS "SILVER TASSIE"

EDINBURGH—(CP).—R. Sweeny followed up his British amateur golf win by taking the "Silver Tassie" 36-hole competition at Gleneagles with an aggregate of 140, a record-breaking 66 and a 74 round.

AWARDED TOURING CAR

LONDON — (CP) — Tom Wade, Essex wicket-keeper, called on to assist the English touring cricket team in an emergency while on holiday in Australia last year, has been awarded a touring car by the M.C.C.

AMATEUR CONTEST TONITE
A splendid list of talent has been arranged, mostly grown-ups, altho youngsters are not barred.
5 Competent Judges with
ED ELY Master of Ceremonies
SUMMER GARDENS
Admission 10c
Dancing, 5 for 25c

REGENT 3 Shows Daily 2.30-7.00-9.00

Beautiful... Untamed!
Ready to give her heart to the first man to find her!
Adolph Zukor presents
Dorothy Lamour
"The JUNGLE PRINCESS"
A Paramount Picture with RAY MILLAND
ADMISSION
MATINEE
Children 10c
Adults 25c
EVENING
Children 15c
Adults—
Orchestra 30c
Balcony 25c
Added Attractions
"Love Nest On Wheels"
Looney Toons
News

This CORONATION YEAR Visit TORONTO
See The WORLD'S GREATEST Annual EXPOSITION
AUG. 27 TO SEPT. 11

Come and enjoy an unprecedented array of new educational and recreational triumphs... Magnificent exhibits of modern merchandise from the world's industrial centres... Coronation detachment of the famous Royal Canadian Mounted Police... United States Navy Band, 85 Musicians... Horace Heidt and his Brigadiers direct from Biltmore Hotel, New York City, Aug. 27 to Sept. 4... Guy Lombardo and his Royal Canadians, Sept. 6 to 11... National Horse Show, Sept. 3 to 11... Dog Show, Sept. 6, 7, 8... Tom Mix in person with his own three-ring circus and Wild West Shows... Lucky Teter and his congress of "carobatic" daredevils... Frolicland, a new mile-long amusement area... Pageant "Empire Onward", brilliant, spectacular, extravaganza, 1500 actors... Sensational sports spectacles, world championship Marathon swims, powerboat races, international track meet. Write for illustrated literature, Canadian National Exhibition, Lumsden Building, Toronto, Canada.
ALFRED ROGERS, President — ELWOOD A. HUGHES, General Manager
Canadian National Exhibition
TORONTO - AUG. 27 to SEPT. 11

Oshawa GM-Men Win Here In Lopsided Ball Game

Swamp Petes By 15-4 Score in Poor Display of Ball Before Slim Crowd.

CHASE TWO PITCHERS.

Oshawa GM-men smashed out a 15-4 C.O.B.L. victory over the Petes here last evening before a slim crowd of fans. It was a poor display of senior baseball, both sides booting six and the winners pounding three pitchers to pile up the score. The win kept Oshawa in a tight race for first place with Kingston and hurt the Petes' chances of squeezing into playoff berth.

Jack Turner on the Oshawa slab twirled a fair brand of ball most of the way, limiting the Liftlockers to seven hits and two walks, with no strikeouts. His support was wobbly in the field but the potent Motora' bats kept him in a commanding lead. Russ Kitchen started for the Petes but was hit hard from the start and left in the third frame after 11 runs had been gained off him in his short stay. Eddie Whitehill followed him but failed to finish the inning, being rapped hard. Bill Calladine took over then and pitched good ball the rest of the route to hold his rivals to five hits and two runs. None of the home flingers had much help defensively nor with the willow.

Tip Hits Homer

Tip Miller, playing first for Wallace, led the winners at bat with a homer and three singles. Rowden got three hits while Jubenville had a triple and single. Starr got three hits for the Petes and Kingdon conked out a triple. Catches by Starr, Burton, Hurst and Rowden were fielding features. Both infields turned in some poor defensive work throughout the tilt.

Oshawa got five runs in the first frame on singles by May, Hurst and Bennett, two steals, an error and Miller's homer to right with two aboard the sacks. They added two next heat on two miscues, a stolen base and a hit by Mathews. The Petes got three in their third on two walks and two bad miscues. The GM-men came back in the third to tally six more and chase Russ Kitchen. They collected them on seven solid clouts, with a walk and two errors thrown in. Whitehill failed to stop them and gave way to Calladine.

Both sides kept threatening but were held down from then on. The Petes got a run in the fifth to end their scoring. Starr singling, going up on an error and tallying on another miscue. In the ninth, Kingdon hit a triple but was run down later at the plate. Oshawa ended their scoring with two runs in the seventh on a walk, triple by Jubenville and double by Rowden.

Pitcher's Luck

BILL CALLADINE

Petes' third sacker who was the only one of three local hurlers who had any luck last night as the squad took a bad beating from Oshawa here.

THE BOX SCORE

Petes:	AB	R	H	PO	A	E
Kearns, cf	4	1	0	3	0	0
Starr, rf	5	1	3	2	1	0
Burton, lf	5	1	1	4	1	0
Calladine, 3b, p	4	0	0	1	4	1
Clark, ss	4	0	0	3	0	3
Whatley, 2b, 3b	4	0	1	3	1	1
Long, 1b	4	0	0	2	0	0
Mowry, c	3	1	1	5	1	0
Kitchen, p	1	0	0	0	1	0
Whitehill, p	0	0	0	0	0	0
Kingdon, 2b	3	0	1	1	1	1
Totals	37	4	7	24	10	6

Oshawa:	AB	R	H	PO	A	E
May, 3b	5	2	2	1	5	1
Hurst, cf	4	2	2	2	0	0
Jubenville, 2b	5	3	2	2	6	1
Mathews, rf	5	1	2	3	0	0
Rowden, lf	5	0	3	1	0	1
Bennett, c	5	2	2	1	0	0
Miller, 1b	5	2	4	14	0	1
Osborne, ss	4	1	0	3	4	2
Turner, p	5	2	0	0	4	0
Totals	43	15	17	27	19	6

Score by innings:

Petes	003 010 000— 4
Oshawa	526 000 20x—15

Summary: Stolen bases—Hurst (2), May; left—Petes 8, Oshawa 7; earned runs—Oshawa 5, Petes 0; runs batted in—Burton (2), Calladine (2), May, Hurst, Jubenville (3), Mathews (2), Rowden, Bennett, Miller (3), Turner; home run—Miller; three-base hits—Kingdon, Jubenville; two-base hit—Rowden; hits—off Kitchen 3 in 2 2-3 innings, Whitehill 4 in 0, Calladine 5 in 5 1-3; struck out—by Kitchen 1, Calladine 3; walks——off Kitchen 1, Calladine 1, Turner 2; wild pitch—Turner; hit batsman — by Calladine (Hurst); losing pitcher—Kitchen; time of game—1.55; umpires—Johnston and Fair.

LEAFS DIVIDE SYRACUSE TWIN

Comorosky Singles With Bases Loaded to Give Toronto 5-4 Victory.

CHIEFS GET SECOND 3-2.

TORONTO, Aug. 5.—A thrilling last inning splurge climaxed by Adam Comorosky's single with the bases loaded, gave the Maple Leafs a 5-4 victory over Syracuse in the first part of a twilight doubleheader at Maple Leaf Stadium last night.

The Chiefs had gone into the final frame protecting a 4-2 lead, but after Johnny Vandermeer had retired Hogan, Hal Stockman, batting for Berly, walked. Madura was also passed, and Stockman scored on Gantenbein's single. Oliver followed suit, scoring Madura with the tying run and, when Craft's throw went past Campbell, Gantenbein and Oliver moved up a base.

Petoskey was purposely passed to fill the bases, but Comorosky upset the Chiefs' double play plans by lining a hit to right scoring Oliver with the deciding run.

Chiefs Get Second 3-2

After coming from behind to win the first game 5-4 with three runs in the last inning, Toronto Maple Leafs valiant bid in the second game was nipped by a double play as Syracuse Chiefs scored a 3-to-2 triumph behind Whitey Moore's five-hit pitching.

The even split left Toronto only half a game out of sixth place.

Totals:

Syracuse	3	8	0
Toronto	2	5	3

Score by innings:

Petes	003 010 000— 4
Oshawa	526 000 20x—15

Summary: Stolen bases—Hurst (2), May; left—Petes 8, Oshawa 7; earned runs—Oshawa 5, Petes 0; runs batted in—Burton (2), Calladine (2), May, Hurst, Jubenville (3), Mathews (2), Rowden, Bennett, Miller (3), Turner; home run—Miller; three-base hits—Kingdon, Jubenville; two-base hit—Rowden; hits—off Kitchen 3 in 2 2-3 innings, Whitehill 4 in 0, Calladine 5 in 5 1-3; struck out—by Kitchen 1, Calladine 3; walks——off Kitchen 1, Calladine 1, Turner 2; wild pitch—Turner; hit batsman — by Calladine (Hurst); losing pitcher—Kitchen; time of game—1.55; umpires—Johnston and Fair.

Blind Ex-Champ And Bride

"I'll be his eyes," was the statement of Norma Wallace after she and Pete Herman, twice bantamweight champion of the world, were married in an early morning elopment at New Orleans. Herman, who became blind after he retired from the ring, operates a New Orleans night club. His bride is said to have become wealthy in business. They were photographed as shown here after their marriage.

Meaford Baseballers Turn 'Cricket' And 'Declare' Game After 7 Innings

MEAFORD, Ont., Aug. 5 (C.P.).—That riffling noise you hear is being made by the baseball statisticians. They're thumbing the rule books for something that just isn't there ,with visions of hardy baseballers being called out ibw arising before their perplexed eyes.

Maybe it wasn't cricket, but Meaford Knights "declared" after their seventh innings in a North Simcoe Baseball League game against Thornbury here last night. Six Thornbury batsmen were retired without the loss of a single run as Warpy Phillips set them down without leaving the mound and won the game 10-1.

So to-day the experts are shaking their heads and saying "It can't happen." But it did. The rules say, "Each team must bat alternately for nine innings—unless darkness, rain, or an earthquake intervenes. Meaford officials just say "Shucks, who's going to protest?"

Not only did the Knights set a baseball precedent, but Pitcher Phillips established a league record by fanning 18 men.

Here's how the official line score looks:

Thornbury	001 000 000— 1 7 4
Meaford	010 312 3xx—10 12 2

BOSTON EXTEND WINNING STREAK

Hub City Club Takes Pair of Victories From Cleveland Indians.

YANKS COP ANOTHER.

NEW YORK, Aug. 5.—The Boston Red Sox scored their seventh and eighth consecutive victories yesterday to climb within a game of second place in the American League.

The Sox defeated Cleveland Indians, 8 to 6 and 6 to 5, to challenge the runnerup Chicago White Sox, who lost their third straight and dropped eight games behind the leading Yankees today.

The Indians made five errors, which Boston coupled with 14 hits, including Jimmy Foxx's twenty-seventh home run, to win the opener. Each side used three pitchers, with Walberg the winner, Calehouse the loser. Manager Joe Cronin's two-bagger with two men on base in the ninth, drove in the tying and winning runs of the first game.

Yanks Take Another.

Jake Powell hit a single with the bases loaded in the ninth to give New York a 10-to-9 decision over Chicago. Home runs accounted for seven Yankee runs when Bill Dickey connected for his second four-bagger in two days with the bases loaded, and Lou Gehrig cracked out his twenty-third round-tripper of the season with a pair of mates aboard. Johnny Murphy who became the fourth New York hurler of the game when he replaced Wieker in the eighth was credited with his second victory in as many days and his tenth of the year. Singles by DiMaggio and Gehrig and an intentional pass to Dickey set the stage for Powell's hit.

Outslug A's 11-7.

The Detroit Tigers outslugged the Philadelphia Athletics, 11-to-7, for their first win in their last seven starts.

The St. Louis Browns defeated the Washington Senators, 5-to-3, when Harry Davis connected for a triple with the bags crowded in the sixth. Oral Hildebrand went the route, giving up eight hits, one less than collected by the Browns off Deahong and Cohen.

Major League Leaders

(By The Associated Press)

AMERICAN LEAGUE

Batting—Travis, Senators, .384; Gehrig, Yankees, .376.

Runs — DiMaggio, Yankees, 98; Rolfe, Yankees, 90.

Runs Batted In—Greenberg, Tigers, 105; DiMaggio, Yankees, 103.

Hits — DiMaggio, Yankees, 137; Bell, Browns, 136.

Doubles—Vosmik, Browns, 36; Bonura, White Sox, 34.

Triples—Kreevich, White Sox, 12; DiMaggio, Yankees; Greenberg, Tigers, and Stone and Kuhel, Senators, 10.

Home runs—DiMaggio, Yankees, 32; Foxx, Red Sox, 28.

Stolen bases — Chapman, Red Sox, 26; Walker, 26; Walker, Tigers, 15.

Pitching—Murphy, Yankees, 10-2; Ruffing, Yankees, 14-3.

NATIONAL LEAGUE

Batting, Cardinals, .403; Hartnett, Cubs, .392.

Runs — Medwick, Cardinals, 81; Galan, Cubs, 77.

Runs batted in—Medwick, Cardinals, 102; Demaree, Cubs, 77.

Hits—Medwick, Cardinals, 140; P. Waner, Pirates, 141.

Doubles—Medwick Cardinals, 40; Moore, Giants, Martin, Phillies, and Cuccinello, Bees, 28.

Triples—Vaughan and Handley, Pirates, 10.

Home runs—Ott, Giants, 32; Medwick, Cardinals, 21.

Stolen bases — Galan, Cubs, 15; Lavagetto, Dodgers, 11.

Pitching—Fette, Bees, 13-3; Carleton, Cubs, 8-3.

Sports Spice

By EDDIE BRIETZ

NEW YORK, Aug. 5 (AP) — So Mike Jacobs moves into the Garden? ... Well, there wasn't much else for the Garden directors to do... The big money in fighting is in the heavyweights and Mike has almost all the good ones in his pocket—Louis, Braddock, Schmeling, etc... The deal makes Jacobs absolute czar of the cauliflower ear industry... They'll all have to call him uncle from now on... Everyone is wondering what will happen to Jimmy Johnston, for years maestro at the Garden... This corner predicts an early tie up between Jimmy and Jacobs.

Is it against the rules for the Yanks to hit a single any more?... Out in Chicago all they talk about is a world's series between the Cubs and Yanks... What's this, the Dodgers have a big trade cooking?... Anybody wanting to lease a couple of ball parks should see Mike Jacobs ...He has 'em and doesn't need 'em, what with just acquiring the Garden Bowl.

In Tommy Farr's book, Tommy Loughran of Philadelphia rates as the cleverest and smartest fighter the Welshman has ever faced. We told you yesterday Mike Jacobs was walking fast again... The Garden deal is the answer... Dr. James Stotter, New York beauty specialist, rates boxing writers the best looking with the rod and gun guys second and the racing writers, third... The baseball writers (poor mugs) were a bad last.

Chute-Creighton On Injured List

Norwood and Auburns have a C.O.A.L. lacrosse fixture here to-morrow (Friday) night at nine o'clock under the lights in the George Street Arena. It is the final scheduled appearance here of the Norwoodians and the second last home tilt for Auburns before the loop playoffs commence. While the locals are well ahead of Norwood in the standing, a good game can be expected and another big crowd of followers of the gutted-stick sport is anticipated. The visitors have turned in some keen scraps all season but have been nosed out on numerous occasions by Oshawa, Belleville, and Auburns.

Coach Chute and Emmett Creighton will be out of the local lineup for this tussle, both being on the injured list. Otherwise, the Auburns will probably be at full strength and ready to shoot the works in an attempt to continue their winning streak in the Central Ontario group. They ought to chalk up another victory at the expense of Norwood, but it may be a close contest and one full of action. These are old-time Tri-County Loop rivals, the Auburns having beaten Norwood last year for the title in that independent league. Bud Fisher is slated to referee.

Cricket Results

LONDON, Aug. 5 (CP Cable) — Close-of-play scores in English first-class cricket matches started yesterday follow:

Kent 322 (Todd 135, Ames 93); vs. Nottinghamshire; at Canterbury.

Yorkshire 286 runs for four wickets (Sutcliffe 109, Mitchell 100); vs. Leicestershire, at Leicester.

Sussex 384 for nine (Jim Parks 105, James Langridge 69, John Langridge 56); vs. Glamorgan; at Hastings.

Hampshire 272 (Creese 74, McCorkell 73); Surrey five runs for no wickets; at Portsmouth.

Somerset 187 (Gimblett 50, Robins five for 41); Middlesex 183 for two (Edrich 81 not out, Hendren 50 not out); at Weston.

Derbyshire 339 (Rhodes 88, Smith 87, Townsend 87, Worthington 50); Northamptonshire 18 runs for one wicket; at Northampton.

Gloucestershire 287 (Hammond 121, Barnett 71, Phillipson five for 92); Lancashire 204 for three (Oldfield 83 not out, Washbrook 87); at Manchester.

Essex 198 (O'Connor 62, Taylor 52, Perks eight for 69) and four runs for two wickets; Worcestershire 82 (Peter Smith five for 27, Nichol five for 36); at Worcester.

Warwickshire 259 (Wyatt 94; New Zealanders 72 runs for one wicket; at Birmingham.

Soccer Notes

At the special meeting of the local association last night, Deloro conceded the Injured Players' cup game to the C.C.F. after it had been declared a no game which would compel the teams to meet again in the cup but this was obviated by Representative McKinley on behalf of the club stated that the expense was too much for the visitors therefore the reason of their action. It is stated in the general rules that all Injured Players' cup games must be played in the city. This allows the Politicians to meet the Canada Packers in the final.

Representative David Best, Canadian General, notified the executive that his club could not play any more games this week which included Saturday afternoon when they were slated for Deloro but he declared that they would travel to Deloro the following Saturday to fulfil the final game with the Smelters.

On Saturday, C.C.F. travel to Kingston to play the club in that city in the evening at 6 o'clock. All players are requested to be at the Market Square no later than 12.30 and those who are interested may get the necessary information by phoning 2620. A special practice will be held tonight on King Edward Park at 6.30 and all those signed are requested to attend.

Owing to a large number of their players being on holidays this week and a similar number the week following, the Packers representative Lawrence O'Toole requested to be relieved of games for that period which was granted by the Board. Therefore, there will be no games this week nor next Tuesday.

Next week the secretary and the president will be on their vacations and it is the desire of the officials that the clubs co-operate with the remaining members by attending the meeting next Monday night.

RADIO PROGRAMS

The programs listed are printed as issued by the stations and are subject to change.

Thursday

(Afternoon DST)

4.45 P.M.

Guiding Light (NBC) WBEN
Army Band, CFRB
Variety Program, WGR

5.00 P.M.

U. S. Senate, WABC
Oklahoma Outlaws, CKCO
Musicals, CFRB
Organ Program, CRCT.
Dance Time, WGR
Lucille and Lanny (NBC), WHAM

5.15 P.M.

Turn Back the Clock (NBC), WBEN.
Clyde Barrie, songs, CFRB
Women in News, WGR
Views of the News, CKCO

5.30 P.M.

Singing Lady (NBC) CRCT
Don Winslow (NBC) WBEN.
Musical Program, CRCM
Elsie Thompson, organ, WJR

5.45 P.M.

King's Men, WJZ
J. Johnston, baritone, WBEN
Variety Program, CRCT
Buck Jones, CFRB
Your Good Health, WGR

(Evening DST)

6.00 Evening

Stock Quotations (CBC), CRCT.
Musical Interlude, CFRB
Marvard Series, WEAF
To be announced, WHAM

6.15 P.M.

America Cup Resume (NBC), WEAF
News Bulletins, CRCT
Margaret Daum, soprano, CFRB
Melody Revue, WBEN
Dinner Concert, WGR

6.30 P.M.

Buccaneers, CRCT
Jim Hunter, news, CFRB
Sports review, WBEN
Roger Baker, sports, WGR
Radiograms, WHAM.

6.45 P.M.

Yacht Race Summary, WGR
Lowell Thomas (NBC), CRCT
George Hall's Orch., CFRB
Variety Program, WBEN
Piano Concert (CBC) CRCM

7.00 P.M.

Amos and Andy (NBC) WBEN
Poetic Melodies (CBS) WGN
Easy Aces (NBC Blue) WJZ
Sweet and Hot (CBC) CRCT
Mining broadcaster, CFRB
Conner Orchestra, WGN

7.15 P.M.

Vocal Varieties (NBC) WBEN
Song Time, WGR
Bill McCune's Orch., WGR
Song Time, CFRB
Varieties, CRCT
Realani of South Seas, WHAM

7.30 P.M.

Lum and Abner (NBC) WJZ
Elmer Davis, news, WGR
Musical Program (CBC) CRCT
News Commentator, CFRB
Song Program, WBEN

7.45 P.M.

Patti Chapin, songs (CBS) WGR
Cabin in Cotton, WJZ
Cabin in Cotton (CBC), CRCT
Crown Frolics (MBS) WOR
Patti Chapin, songs, CFRB
Newspaper of Air, WHAM.
Song Program, WBEN

8.00 P.M.

Variety Hour (NBC) CRCT
To be announced (CBS) WGR
International Salon (CBC) CKCO
Variety Program, WHAM
Tom, Dick, Harry, WGN

8.30 P.M.

Guy Lombardo's Orch., WGN
League of Nations, CKCO
Boston Symphony, CKCO
Boston Symphony, WJZ

9.00 P.M.

The Show Boat (NBC) WEAF
Laff Parade, WHAM
Bowes' Amateurs (CBS), CFRB

RADIO HIGHLIGHTS

THURSDAY, AUGUST 5th, 1937

(DAYLIGHT SAVING TIME.)

12.30 P.M.—FIRST ACT OF WAGNER'S "DIE MEISTERSINGER" (NBC)—From Salzburg, Austria—CRCT.

2.00 P.M.—MUSIC GUILD (NBC)—CRCT.

8.00 P.M.—RUDY VALLEE'S VARIETY HOUR (NBC) — CRCT.

8.00 P.M.—SPECIAL PROGRAM (CBS)— To be announced —WGR.

8.30 P.M.—BOSTON SYMPHONY (NBC)—WJZ.

9.00 P.M.—THE SHOW BOAT (NBC)—Musical Comedy—WBEN.

9.00 P.M.—MAJOR BOWES' AMATEURS (CBS)—CFRB.

10.00 P.M.—KRAFT MUSIC HALL (NBC) — Bob Burns, Adolphe Menjou, guest; Johnny Trottier's Orchestra — CRCT.

9.15 P.M.

World Dances, WGR
Talks About Books, WGR
Baseball, WHAM

9.30 P.M.

Midnight in Mayfair (CBC), CRCT.
Barnes' Opera House, WGR
To be announced, WJZ

9.45 P.M.

Sports shots, WGN

10.00 P.M.

True Adventures (CBS) WABC WJBO
Kraft Music Hall (NBC) CRCT
The Ghost Room, drama (CBC), CRCM
Jack Denny's Orch., WGN
Jerry Cooper, songs, CFRB
Dance Orchestra, WGR.

10.30 P.M.

March of Time (CBS) WAPO
Piccadilly Music Hall, WJZ
Musical Revue (MBS) WGN
Sidehill Gouger, CKCO
Organ Reveries, CFRB

10.45 P.M.

Mining on Review, CFRB
News Bulletin (CBC) CRCT.

11.00 P.M.

Frank Dailey's Orch., WABC
J. B. Kennedy, news, WEAF
Mother's Sake (CBC) CRCT
News Bulletin, WGR, CFRB

11.15 P.M.

INS Spots (NBC), WEAF
Fishing Flashes, WGR.
Griff Williams' Orch., WGN

11.30 P.M.

Eddie Varzo's Orch., WJZ
Dick Stahle's Orch. (CBS) WABC
Northern Lights (NBC) WEAF
Dick Jurgen's Orch., WGN
Bellieguy (CBC) CRCT

12 P.M.

Henry Busse's Orch, WJZ
Jerry Blaine's Orch., WEAF
Dance Orch., WGR.
Bert Block's Orch., WABC

Friday

(Morning DST)

8.30 A.M.

Rome Songs (NBC) CRCT
Morning Devotions, CFRB
The Golden Hour, WGN.
Martha Manning, WGR

8.45 A.M.

Just About Time, CFRB
Christian Science, CKCO
Melody Time, WGR

9.00 A.M.

Breakfast Club (NBC) CRCT
Breadliners (NBC) WEAF
Gospel Singer, CFRB
Morning Melodies, CKCL

9.15 A.M.

Kitty Keene, CFRB
Breakfast Club, WHAM
Modern Living, WGR

9.30 A.M.

Jack Barch, songs, WABC
Organ Recital, WGR.
Banjoleers, WGY
Salute to Mothers, WBEN
Mail Bag, WLW.

9.45 A.M.

Varieties, CRCT
To-day's Almanac, WGR
Tower Clock Program, WHAM

10.00 A.M.

Mrs. Wiggs (NBC) CRCT
Pretty Kitty Kelly (CBS), WGR
Varieties, CKCO
Melody Weaver, CKCL
Story of Mary Marlin, WHAM

10.15 A.M.

Organ Program (CBS) WJR
John's Other Wife (NBC) CRCT
Raymar, CKCL

10.30 A.M.

Just Plain Bill (NBC) CRCT
To be announced (CBS), WGR
Allie Lowe Miles, WGR.
Morning Devotions, CKCL

10.45 A.M.

Today's Children (NBC) WBEN
Radio Cooking School, CKCL
Happy Homemakers, CFRB
Viennese Ensemble, CRCT

11.00 A.M.

The O'Neill's (NBC) WHAM
David Harum (NBC) WBEN
Magazine of Air (CBS) CFRB
Get This to Music, WGR
Organ Treasures, CKCL
To be announced, CRCT

11.15 A.M.

Backstage Wife (NBC) CFRB
Sweet Music, CKCL
Ernest Morgan's Orch., CRCT

11.30 A.M.

Big Sister (CBS) CFRB
How To Be Charming (NBC) WBEN
Painted Dreams, WGN
Vic and Sade (NBC) WHAM
Morning Varieties, CKCL
Baker's Pumpkins, WGR
America Cup Races, WGR

11.45 A.M.

Hello Peggy (NBC) WBEN
Musicals (CBS) CFRB
Gospel Singer (NBC) WHAM
Martha and Hal, WGR

(Afternoon DST)

12.00 NOON

Girl Alone (NBC) WBEN
Rhythmaires (CBS) WABC
Siesta CKCL
Journal of Living, WGR
Religious Talk (NBC), CRCT

12.15 P.M.

Story of Mary Marlin, WBEN
Edwin C. Hill, news, WGR
Musical program, CRCT
Canada Straight, CKCL

12.30 P.M.

Romance of Helen Trent, WJR
Familiar Songs, WGR.
Variety Program, CFRB
Musical Program, WBEN

12.45 P.M.

Herb May Time, CRCT
Our Gal, Sunday, WJR
We Are Four (MBS) WOR
Luncheon Music, CFRB
Noon-Day Serenade, CKCL

1.00 P.M.

Alexander Bros., CRCT
Betty and Bill (CBS) WJR
News Commentator (MBS) WOR.
What's New? CKCL.

1.15 P.M.

Cooking Talk, WGR
Dan Harding's Wife (NBC) WBEN
The Farmer, CFRB

1.30 P.M.

Grimm's Daughter (CBS) WGR
Ben Battle's Orch., CRCT
Musicale, CFRB
Words and Music, WBEN

1.45 P.M.

Hollywood in Person (CBS), WJR
Words and Music, CRCT
Your Health, WBEN.

2.00 P.M.

Symphonic Hour, CRCT
Palmer House Orch., WGN
Shut-in Party, CKCL
Organ Hour, WBEN.

2.15 P.M.

Child Health Talk, CFRB
Jack and Loretto, WGR

2.30 P.M.

Baseball, WGN
Julia Blake, WGR
Logan's Musicals, WBEN
Five Hours Back, WRAM

2.45 P.M.

Ted Malone (CBS) WGR
Houseboat Hannah, CFRB

3.00 P.M.

Radio Guide Drama (NBC), CRCT.
Pepper Young (NBC) WBEN
Carnival, WGR
Judy and Jane, CFRB
Merry-Go-Round, CKCL
America Cup Races, WGR

3.15 P.M.

Guide Drama, CRCT.
Garden Club (MBS) WOR
June Baker, WGN
Concert Hall, CFRB

3.30 P.M.

Vic and Sade (NBC) WBEN
Three Consoles, CFRB
Mrs. Page, WJR
Dance Orch., WGR.

3.45 P.M.

The O'Neills (NBC) WBEN
Baseball, WGN
Melody Lane, CFRB
Variety Program, WGR

4.00 P.M.

Lorenzo Jones, WBEN
Club Matinee, CRCT
Music For You, WGR

4.15 P.M.

Doc Sunshine, CFRB.
Dave Driscoll, news, WGR

4.30 P.M.

Sophisticated Rhythm (NBC), WBEN
Opportunity Lane, CFRB
Hollywood Parade, WGR
Linda's First Love, WJR

Radio Log

CANADIAN CORPORATION

	M.	Ke.
CRCT	531	960
CKCL	517	580
CRCM		910
CKCO		630

COLUMBIA SYSTEM

WABC	349	860
CFRB	435	690
WJR	400	750
WGR	345	850

MUTUAL SYSTEM

WOR	422	710
WLW	428	700
WGN	416	720

NATIONAL (Blue Network)

WJZ	395	760
WHAM	361	1500

NATIONAL (Red Network)

WEAF	454	660
CRCT	397	940
WBEN	333	900

ELECTRICAL REPAIRS
Radios, Ranges, Washers, Refrigerators
JOHNSTON'S
Tel. 2123

AMUSEMENTS - THEATRES - DANCING

CHICAGO LEAD CUT TO 6 GAMES IN 2-1 SETBACK

Giants Snare First Victory in Six Starts By Defeating Reds 4-3.

DODGERS BEAT BUCS.

CHICAGO, Aug. 5.—The National League-leading Chicago Cubs lost 2 to 1, to the Philadelphia Phillies, when they were held to seven well-scattered hits by Wayne Lamaster. It reduced their margin to six games. The only run off Lamaster came when Demaree clouted for the circuit in the sixth. The Phils got off to a lead in the second inning when Camilli singled and scored on Scharein's double. Johnny Moore's homer off Larry French in the fourth proved to be the winning tally.

Giants Nose Out Reds 4-3

The second-place Giants nosed out the Cincinnati Reds, 4 to 3, behind Harry Gumbert's seven-hit pitching. It broke a five-game losing streak. A two-run burst in the seventh proved to be the tying and winning markers. Ripple and Leslie singled, then an intentional pass loaded the bags. Derringer replaced Schott and Ripple tallied on Ryan's infield out, and Leslie came home when Riggs fumbled Gumbert's grounder.

The Brooklyn Dodgers were outslugged, but came out on the long end of a 10-7 score, with the Pittsburgh Pirates. The Dodgers were outhit, 17-15, but bunched theirs better, making three runs at a whack in the third fourth and ninth innings. Pittsburgh left 13 men stranded on the base paths. Lavagetto and Brack homered for Brooklyn; Handley for Pittsburgh. Buddy Hassett paced the Dodger attack with four hits in five trips—triple, double and two singles. The Pirates used six pitchers in an attempt to stop the avalanche, with the loss charged to Brandt. Fitzsimmons, who subsequently gave way to Henshaw and Lindsey, was the winner.

Cards Blast Fette

Trailing four runs in the last half of the ninth the St. Louis Cards blasted Lou Fette, ace of the Boston Bees' pitching staff, from the mound and scored five runs to win, 7-6. All the runs were scored with two out. Terry Moore walked, Johnny Mize single, Medwick doubled, Padgett Manager Frankie Frisch, pinch-hitting for Catcher Owen, cracked out a single, driving in the tying and winning runs. Guy Bush, who relieved Fette with two away in that torrid half-inning, was reached for three hits and a walk, to be charged with the loss.

Boston	000 310 020	6	11 0
St. Louis	001 010 005	7	16 0

Fette, Bush and Mueller; Weiland, Harrell, Blake, Ryba and Owen.

Vanderbilt Is After Fourth Straight In Trophy Defense

Loss To-day Eliminates Sopwith From America Cup Series.

RANGER FAVORED.

NEWPORT, R.I., Aug. 5—(CP)—T. O. M. Sopwith nosed his blue-hulled Endeavor II out past Brenton's Reef to-day in his last chance to make good the challenge of the Royal Yacht Squadron for the America's Cup. A loss to-day would eliminate the British boat.

By the same token Harold S. Vanderbilt set sail in his white-hulled Ranger, determined to make it four straight wins in the New York Yacht Club's 16th defence of the trophy.

Barring a moderate blow, which may or may not develop as the day wears on, the consensus is Ranger will complete her conquest of Endeavor.

The contest yesterday over a 30-mile windward-leeward course showed that given moderate weather conditions the wider-beamed challenger can give a good account of herself.

Endeavor II last by four minutes, 27 seconds, compared with 17-minute and 18-minute beatings administered Monday and last Saturday.

What she could do to the defender in a real breeze of wind from 15 to 20 knots remains to be seen. Ranger is canvassed for the zephyr-troubled waters of Narragansett Bay in August. Endeavor II is not.

For the first two race, the defender had weather made to order for Vanderbilt. She ran away from the British sloop. But yesterday's weather was not so much to the defender's liking, and Vanderbilt had trouble with the huge head sails, designed for ghosting in light airs.

At that, Ranger was better than Endeavor II on and off the wind. But the margin of her superiority was not nearly so apparent as in previous races and in addition the challengers crew had the better of their Swedish rivals. The skippers sail a triangular course to-day.

BASEBALL RECORD

Results — Standings — Games.

INTERNATIONAL LEAGUE.

	Won.	Lost.	P.C.
Newark	79	29	.731
Montreal	54	48	.529
Syracuse	56	55	.505
Buffalo	52	53	.500
Toronto	52	55	.486
Rochester	53	57	.482
Baltimore	44	54	.449
Jersey City	35	74	.321

Yesterday's Results.

Newark 6, Buffalo 4.
Toronto 5-2, Syracuse 4-3.
Rochester 4-7, Jersey City 1-0.
Baltimore 12, Montreal 5.

Games to-day—Montreal at Baltimore; Buffalo at Newark; Rochester at Jersey City. Only games scheduled.

AMERICAN LEAGUE.

	Won.	Lost.	P.C.
New York	68	29	.685
Chicago	57	39	.594
Boston	53	37	.589
Detroit	52	39	.571
Cleveland	43	47	.478
Washington	40	49	.449
St. Louis	30	62	.326
Philadelphia	27	63	.300

Yesterday's Results.

Boston 8-6, Cleveland 6-5.
St. Louis 5, Washington 3.
New York 10, Chicago 9.
Detroit 11, Philadelphia 7.

Games to-day—Chicago at New York; Detroit at Philadelphia; St. Louis at Washington; Cleveland at Boston.

NATIONAL LEAGUE.

	Won.	Lost.	P.C.
Chicago	60	35	.645
New York	54	40	.579
St. Louis	50	43	.538
Pittsburg	49	44	.527
Boston	45	50	.474
Brooklyn	39	54	.419
Cincinnati	38	53	.418
Philadelphia	39	58	.402

Yesterday's Results.

New York 4, Cincinnati 3.
Brooklyn 10, Pittsburg 7.
Philadelphia 2, Chicago 1.
St. Louis 7, Boston 6.

Games to-day—New York at Cincinnati; Philadelphia at Chicago; Boston at St. Louis; Brooklyn at Pittsburg.

Toledo	2	9	1
St. Paul	5	14	1
Columbus	5	14	1
Minneapolis	0	5	0
Louisville	4	7	2
Kansas City	3	12	0

Remember When—

(By the Canadian Press.)

Four Toronto girls and Ethel Catherwood, the "Saskatoon Lily," gave Canada two Olympic championships at Amsterdam nine years ago to-day. Bobby Rosenfeld, Ethel Smith, Florence Bell, and Myrtle Cook won the 400-metre relay final, while Miss Catherwood won the high jump.

MELODY INN
LAKEFIELD
Dancing Every Night
MOSE YOKOM AND HIS MUSIC
Featuring
JACK QUIGLEY
No Admission—Park Plan Dancing.
TO-NIGHT
Square Dancing
RED MONCRIEF
Round Dancing
MOSE YOKOM
Admission 25c—Dancing Free

DANCE TONIGHT
To the Smooth Rhythm of
PETE MALLOY
AND HIS SWING BAND
At RYE'S PAVILION
If you don't like good times Don't come to Rye's
ADMISSION FREE
Dancing 8.30 p.m. Standard Time
TICKETS 5 FOR 25c
HERB. PAYNE, Mgr.

LACROSSE
CANADA'S NATIONAL GAME
Norwood vs. Peterborough Auburns
FRIDAY, AUGUST 6 at 9 p.m.
ADULTS 25c CHILDREN 10c

To-Day
Performances 2.30, 6.50 and 9.10
Feature at 2.50, 7.10 and 9.30
CAPTAINS COURAGEOUS
by Rudyard Kipling

EXTRA! EXTRA! DEANNA DURBIN —in— "EVERY SUNDAY"
CAPITOL

Oscar O'Shea, who plays an important part in Captains Courageous, was born in Peterborough. For many years he has been with stock companies playing Canada and United States and he now makes his appearance in the role of an Irish sea captain, who battles mightily for victory with another fishing fleet master, Lionel Barrymore, and he gave a splendid performance.

PUGILISTS UNDAUNTED

LOWESTOFT, England—(CP). — Rain poured, lightning flashed, but the only people who scurried from an open-air boxing bout here were the spectators. Snowy Edwards beat Bill Hardy in 12 rounds.

WANT ADS. BRING REAL RESULTS AT SMALL COST

Births
Marriages
Deaths
In Memoriam
Card of Thanks

IN MEMORIAM

JOHNSTON.—In fond and loving memory of a dear Mother, Mrs. Thomas Johnston, who passed away in Bailieboro three years ago to-day.

We loved her, yes we loved her.
But Jesus loved her more;
And He has sweetly called her
To yonder shining shore.
The golden gates were opened,
His gentle voice said, "Come."
And with farewells unspoken
She calmly entered Home.
—Sadly missed by Son and Daughter.

1 FLORISTS 1

THE PETERBOROUGH FLORAL CO
Flowers Delicately Arranged For All Occasions
436 Water 'Phone 1393 Nights 1682

TURNBULL'S FLOWER SHOP
WEDDING BOUQUETS
FLORAL DESIGNS WREATHS
'PHONE 206 441½ GEORGE ST

COMING EVENTS.

First Insertion, 20 words or less minimum charge 50c. Subsequent consecutive insertions 40c per insertion. All over 20 words, 2c per extra word per Insertion.

PROGRESSIVE EUCHRE, Friday, in the Moose Hall. Game starts 8.30 p.m. 18 good prizes. Everybody welcome.

FOR SALE

4 Miscellaneous 4

SOMETHING NEW
"TENDSA" STEAK SANDWICHES
(If it's not Delicious and Tender it Costs You Nothing)—15c.
White Way Hamburger
261 Charlotte Street.

ONE M.-H. BINDER, 6F; ONE M.-H. Double Plough, Eclipse. Apply Gen. Weller, Warsaw.

MOTORCYCLE, BIG TWIN 74, HARley, year '32, first-class. 'Phone 337.

PRAM, GO-CART, TRICYCLE, HIGH Chair. 138 Park North. 'Phone 1714.

CEDAR CANOE, CRUISER TYPE, AND Boy's Bicycle. 860 Water Street.

QUANTITY OF LUMBER. APPLY 500 Gilchrist.

STEAM TRACTION ENGINE, 25 HORSEPower, suitable for Sawmill, etc. 376½ Water Street.

HARLEY - DAVIDSON MOTORCYCLE, cash. Apply 76 Aylmer Street, after Six o'clock p.m.

2 Demonstrator
Washing Machines
1 EASY VACUUM CUP
Regular $99.00. SPECIAL $79.00.
1 THOR WASHER
Regular $54.50. SPECIAL $39.00
KEN McCANNAN
140 SIMCOE 'PHONE 46

CREBS CORN SALVE—29c All Druggists.

THREE-BURNER GAS STOVE, GOOD condition. 'Phone 1439J.

RECONDITIONED SEWING MACHINES All Guaranteed, from $5.00 Up. We Repair All Makes of Machines. SINGER SEWING MACHINE CO. 'Phone 2885. 174 Hunter Street

THE EXCHANGE
165 KING STREET
'PHONE 2958
Agents for
BEACH, JEWEL, EMPIRE AND ADAM HALL STOVES.
Repairs for All Types of Stoves.
BARGAINS:
New Electric Refrigerator, regular $172.50—Special $149; Two Electric Computing Scales, like new; Two New Chesterfield Suites, Three 5-Piece Dining Suites, like new; Dressers, $5.00 up; Refrigerators, Dressing Tables, Wardrobes, Floor Covering, Extension Tables, Chairs, Bed Outfits, Dropside Couches, Beautiful Antique 8-Day Clock, Rugs, Radios, Guitars, Sliding Trombone (silver finish), 2 Accordions, Violins, Office Desks, Typewriters, Guns, Electric Motors, Bench Vises, Belting, Several Good Used Stoves.
BE SURE to see our BEACH AND JEWEL LINE of Coal, Wood and Combination Stoves Before Buying.
WANTED—
Fruit Sealers, 22 Rifles, Shotguns, Kitchen Chairs, Good Used Stoves, or What Have You?
SEE US BEFORE BUYING!

BULBS, DIRECT FROM HOLLAND—Tulips, choice mixture, $2.00 per Hundred. Daffodils, Narcissus, $2.50 per Hundred. Catalogue and Prices of named varieties from S. Biddle, 131 Rogers Street. 'Phone 2428J.

GLADIOLUS. APPLY 51 WARE. 'Phone 1707M.

MAHOGANY HYDROPLANE, JOHNSON 22 H.P. Motor, electric starter; first-class condition. Write Box 52, Examiner.

BEATTY WHITE CAP WASHING Machine, 18 Dollars; Motor, 1½ H.P., 15 Dollars. Apply 43 Frank Street.

SUPERIOR HAND CLEANER BUSINESS for Sale, with full instructions and formula. More than 3,000 satisfied customers. Apply J. H. Lawson, 1813 Galt Avenue, Cote St. Paul, Montreal

7.00 x 20 TIRE AND TUBE, NEARLY new; Two-Wheel Trailer, first-class shape; 1 Pair of Outside Sign Lights, complete with Wire and Box. Apply 301 George Street.

MARVELO. 380 STEWART STREET 'Phone 2465J.

SUPER CREAM
ICE CREAM
18c Pint Brick
2 for 35c
DUTTON'S
NUT SHOP
406½ GEORGE STREET

FOR SALE, BY AUCTION, ON MARKET Saturday, August 7: Tarpaulins, Shovels, Picks, Sledge Hammers, Wheelbarrows, 100 feet Hay Rope, Etc.

PIANO, MAHOGANY, SMALL SIZE, cheap. 159 Charlotte. 'Phone 3478W.

FOR SALE

4 Miscellaneous 4

ONE DELAVAL MILKING MACHINE, in good condition, two units, operated a short time. Reasons for selling, selling Dairy Business. Terms very reasonable. Apply 232 Rubidge Street, Peterborough.

ONE NATIONAL CASH REGISTER. Snap $15.00. 'Phone 2233J.

BABY'S BASSINETTE, CARRIAGE AND Cushion Cover to match, daisy pattern. 'Phone 1966.

WICKER BABY CARRIAGE, GOOD condition, $3.00. 457 Bolivar Street.

UPRIGHT PRACTISE PIANO, $37.50 'Phone 2284.

ONE HORSE ELECTRIC REFRIGERATOR, $99.50. Terms, $1.50 week. Guaranteed 1 year. Johnston's, George at McDonnel.

PURE-BRED BOSTON, FEMALE, 10 months old. Apply 701 George Street.

APARTMENT SIZE WALNUT PIANO, like new, with Bench. Cost $500. Will take $75, for quick Sale. 'Phone 2284.

ELECTRIC WASHER, LATEST MODEL, well-known make, slightly used. Special low price cash, or terms if desired. 'Phone 1317J.

ONE USED
BEATTY
WASHER
$29.00
$1 Down, $1 Weekly
2 good hand power washers, with wringers
$10.00 each
McBride & Franks
431 George Street
T. J. Cavanagh, Dist. Rep.
Tel. 1584-2069

Special for
FRIDAY
Fresh British Columbia
Cohoe Salmon
Chicken Halibut
Fillet of Sole
Lake Ontario White Fish
We Deliver
Other Fish In Season.
ASTA'S
Phone 953

THIS PAGE IS WHERE PRICES MEET PURSES

5 Fuel 5

GOOD MIXED SLABS $2.50 HALF Cord Cut. 'Phone 975.

DRY SUMMER WOOD
12" Mixed Slabs and Edgings
$2.50 Half-Cord
Ideal and Economical for Present Use
THE PETERBOROUGH LUMBER COMPANY, LTD.
'Phone 3160. 183 Hunter Street W

For 3-Cord Truck Delivery
NO. 1 HARD . $7.00 PER CORD (4-FT.)
NO. 2 HARD . $6.00 PER CORD (4-FT.)
J. E. A. FITZGERALD
253 HUNTER STREET
Telephone 114.

DRY SLABS, $2.50 HALF-CORD. Dinsdale's. 'Phone 133.

FOR SALE

6 Fuel 6

ANTHRACITE COAL
SUMMER PRICES NOW IN EFFECT
NUT—STOVE—EGG
$14.25 PER TON (Less 50c Discount for Cash on Delivery)
'PHONE 96
McCARTHY & JOHNSTON

$2.50 HALF-CORD—BEST DRY SLABS Albion. 'Phone 58.

7 Live Stock and Poultry 7

FOR SALE — 1 MILK COW. APPLY 7 McClennan.

WANTED — FAT CATTLE. FRANK H. Patterson, 'Phone 187.

FOR SALE — ONE TEAM OF AGED Black Percheron Mares. Apply Howard Hamilton, Route Two, Lakefield.

GOOD WORK HORSE, IN ANY HARness, 1,400 Lbs., to be Sold, by Auction, Peterborough Market, Saturday.

BAY TEAM, YOUNG, WELL MATED: Bay Mare and Colt, three months old; 2 Cows, due to freshen August 9, tested. H. Hamlin, 2643.

FOR SALE — 11 PIGS, 6 WEEKS OLD. Apply Sydney Hall, Port Hope Highway.

FOR SALE — 3 PIGS, 6 WEEKS OLD T. Trotter, Fraserville.

REGISTERED JERSEY COW, 5 YEARS old, TB and blood tested; due to freshen August 18, 1937. Telephone 3483J.

7X Farm Needs and Supplies 7X

W. H. WOOD
Distributor of Master Feeds
278 Water Street. Poultry Supplies

8 Real Estate 8

$1,400 — FIVE-ROOM FRAME, BROWN Street; large garden. Thompson, Realtor. 'Phone 536.

FOR SALE — 6-ROOM BUNGALOW, Prince Street, Hetherington, eal Estate, 421 George.

BARGAIN IN 6-ROOM HOUSE, UNION Street, $1,500.00, low taxes. Thompson Realtor, Kresge Building.

FOR SALE — CHEAP, 100-ACRE FARM, 1½ miles North of Roseneath; Stone House, good barn, Hydro past gate; two springs. Apply A. J. Campbell, Roseneath.

FOR SALE — $1,800 — 6 ROOMS, ALL conveniences. Owner leaving City. Nice big garden. A real Home for the Working Man. 469 Parnell.

9 Business Opportunities 9

PARTNER, LADY OR MAN, WITH $1,500, good paying Business; been established over 20 years; ill-health forces owner to retire; no experience necessary. This is a rare chance. Advertiser has 10 years' experience; references exchanged. Write Box 53, Examiner.

10 Used Cars 10

CHEVROLET TOURING. 220 EDINburgh.

FOR SALE — '27 CHEVROLET COACH, reasonable. Apply 332 Park Hill Road.

FOR SALE — '29 WILLYS-KNIGHT Sedan. 338 Cameron Avenue, East City.

FOUR-CYLINDER SEDAN. APPLY 181 Murray, after 5 p.m.

LATE '28 FORD ROADSTER, GOOD condition and tires. 167 Antrim, 7-9 p.m.

'28 CHEVROLET COACH, GOOD RUNning order. 'Phone 2282J.

FOR SALE — '28 FOUR-CYLINDER Sedan, $80.00 or nearest offer; tires, motor, etc., in perfect condition. 'Phone 1873J, Five to Eight.

'30 OLDSMOBILE SPECIAL SEDAN, with Trunk, good condition. Apply 636 George.

TO RENT

11 Miscellaneous 11

DESK SPACE, 'PHONE, STENOGRAPher Service. 'Phone 1086.

WELL-EQUIPPED GROCERY STORE Apply 137 Benson Avenue.

SMALL GROCERY STORE. 'PHONE 1322.

11X Apartments for Rent 11X

MODERN APARTMENT, SUIT COUPLE 45 Hunter East.

HOUSE, GOOD LOCALITY, ALL CONveniences, centrally located; moderate rent. Apply F. H. Dawson, 'Phone 2289.

BRIGHT DUPLEX CLEAN, WELL DEcorated. Apply 183 Antrim.

EXCLUSIVELY FURNISHED HEATED Apartment; also Bed-Sitting-Room. 190 Brock.

TWO SMALL APARTMENTS, STEAM Heated, continuous hot water. 210 London.

FURNISHED OR UNFURNISHED Apartment; also 2 Rooms. Apply 389 Queen

FIVE-ROOMED APARTMENT, WEST-end, $35.00. Two-Roomed Apartment, North-end, $18.00. 'Phone 3825.

DUPLEX, CENTRAL, NEWLY DECORated. Mr. W. J. Oke, 'Phone 624.

WELL - FURNISHED 3 OR 4 ROOMED Flat, Downstairs. Apply 701 George.

FIVE-ROOMED APARTMENT, HARDwood Floors. 162A Park Hill Road.

SMALL PARTLY-FURNISHED APARTment, hardwood floors, hot water, 1677W.

11XX Houses to Rent 11XX

SEVEN-ROOMED HOUSE, ALL CONveniences, and garage, $25.00 a month. Write Box 42, Examiner.

HOUSE, 7 ROOMS, WEST-END. VAcant September 1st. Write Box 45, Examiner.

12 Rooms 12

TWO HEATED ROOMS, PRIVATE ENtrance. 96 Douro.

FURNISHED BEDROOM, ALL CONveniences. 303 King.

TWO SINGLE ROOMS, WITH BOARD. 456 Stewart.

THREE ROOMS WITH BATH. APPLY 14 Aylmer. Adults preferred.

ROOMS, NEAR C.G.E.; BOARD OPtional. 503 Sherbrooke.

12X Summer Cottage to Rent 12X

LARGE COTTAGE, CHEMONG PARK. Telephone 3476J.

FURNISHED COTTAGES, LAKE CHEmong, for August. 'Phone 992 ring 12.

FOR RENT—WELL-FURNISHED SUMmer Cottage, with Boat, by August 14, 8 miles from City. 'Phone 409J.

FOR RENT — DESIRABLE FURNISHED Cottage at Kawartha Park, main shore. 'Phone 1302J.

COTTAGE FOR RENT, LAST 3 WEEKS in August, on Kawartha Lakes, Furnished, screened, boat and ice. Walton. 'Phone 2460.

COTTAGE, CLEAR LAKE. AVAILABLE from August 21st. Reasonable. 'Phone 1756J.

COTTAGE FOR RENT, FOR WEEKends. Write Post Office Box 25, Apsley.

COTTAGE, CHEMONG LAKE, SLEEP 6. 'Phone 595W.

STONEY LAKE — FURNISHED COTtage, screened verandah, wood and boat. Norman Stenson, Route 3, Peterborough.

WANTED

15 Miscellaneous 15

Scrap Paper, Iron, and Belting. PETERBOROUGH METAL AND WASTE. Telephone 601.

HIGHEST PRICES PAID FOR EXTRA HOLIDAY MONEY
Sell Your Old Gold To
WARNE'S
349 GEORGE STREET.

WANTED — TO RENT, HOUSE BY September 1st, $30 to $40 per Month. Write Box 34, Examiner.

SMALL HOUSE OR 4-ROOMED APARTment; central. Write Box 33, Examiner.

SMALL HOUSE OR DOWNSTAIRS Apartment. 'Phone 3467W.

WANTED — COTTAGE, CHEMONG Park, to accommodate Eight, beginning August 8th. Call 1797W.

FIVE OR SIX ROOMED HEATED Apartment, all on one floor, or Bungalow North or West. Write Box 37, Examiner.

WANTED

15 Miscellaneous 15

THREE UNFURNISHED ROOMS, REAsonable; suitable for Housekeeping, by September 1st, for Young Couple; no children. Write Box 42, Examiner.

SMALL HOUSE OR BUNGALOW, IN good repair, to Rent or Buy. Possession October 1. Write, stating price, to Box 44, Examiner

COTTAGE AT CHEMONG OR SOUTH Beach, accommodate 6 people, for two weeks, beginning August 15th or 22nd. Write Box 41, Examiner.

FIVE OR SIX ROOMED FURNISHED Apartment Available September 1st. Write Box 40, Examiner.

WHAT HAVE YOU FOR $1,800 CASH in a Six-Roomed House? Write Box 38, Examiner.

LIVE FOWL MARKET PRICES 'Phone 694W. M. Katz.

WANTED — TRICYCLE FOR CHILD, 4 years old. 'Phone 1897J.

GIRL WANTS ROOM AND BOARD IMmediately. 'Phone 1224M.

HAND-POWER WASHING MACHINE, with Wringer. Write Box 47, Examiner.

FOUR-ROOMED APARTMENT, NEAR C.G.E., 3 adults. 593W.

MIDDLE-AGED PROTESTANT COUPLE to Share Comfortable Home. Apply after 5, 84 London Street.

WANTED — TO RENT, COTTAGE, ONE week starting August 21. Write Box 51, Examiner.

RESPECTABLE WOMAN WANTS AN Unfurnished Room; relief rent. Write Box 510, Examiner.

WANTED — TO BUY, SMALL TENT. Write Box 50, Examiner.

18 Help Wanted, Female 18

GIRL FOR GENERAL HOUSEWORK. Apply Mrs. J. H. Benson, Bewdley.

GIRL OR WOMAN FOR GENERAL Housework. Drawer 65, Millbrook.

EXPERIENCED GIRL FOR HOUSEwork, adult family; sleep out. 'Phone 2289.

GIRL FOR LIGHT HOUSEWORK; must be able to Cook. Apply 544 Stewart.

WANTED— YOUNG GIRL FOR HOUSEwork, 8 a.m. to 7 p.m. Write Box 46, Examiner.

WOMAN TO DO LIGHT HOUSEWORK. Apply after 5, 179 Sherbrooke Street.

WANTED—WAITRESS. EXPERIENCED. Write Box 52, Examiner.

MIDDLE-AGED WOMAN TO MANAGE Booth for Summer. 'Phone 2906, Jack Livingstone.

19 Help Wanted (Male) 19

VETERANS — COVER YOUR DISTRICT early with the leading line of Etching Calendars. For full particulars and samples, send Twenty-five Cents to Brock, 70 Market Street, Toronto.

20 Employment Wanted 20

CANADIAN LEGION HAVE LISTS OF Competent Returned Men to fill Temporary or Permanent Positions. Give the ex-Soldiers a chance to work for you Phone 141.

REFINED GIRL WANTS LIGHT HOUSEkeeping or Minding Children. Write Box 36, Examiner.

CARTAGE DONE OF ALL KINDS! ALSO Sand and Gravel. Cellars taken out with Team and Scraper. H. Hamlin, 2643.

GOOD KITCHEN MAN WANTS WORK. Can Paint or Varnish Floors. 356 Stewart.

BOARDER WANTED. 510 WOLFE Street, near C.G.E.

21 Boarders Wanted 21

MEN BOARDERS WANTED. 'PHONE 2608.

NICE DOUBLE ROOM, WITH BOARD; Gentlemen preferred. 356 Stewart.

ROOM, BOARD, ALSO GARAGE, PRIvate residence. 539 Park Street.

ROOM AND BOARD FOR GENTLEMEN. Private family, central. 212 London.

EXAMINER
CLASSIFIED ADS
GET CASH
FROM THOSE
WHO WANT
YOUR "DON'T WANTS"

WHO CAN DO IT

22F Miscellaneous 22F

ELECTRIC REPAIR SERVICE
To Refrigerators, Washers, Ranges, &c.
15 Years' Experience.
ROBERT G. BROOK
'Phone 1317J. 485 Aylmer Street.

To Make Your Vacation
Merrier
TENTS, AWNINGS, TARPAULINS.
D. HARDIE
499 Patterson Street.

HOPKINS Shoe Rebuild
We Specialize in
Repairing Corrective Shoes.
292 Charlotte 'Phone 2618

23 Auto Repairs and Accessories 23

COAL OIL, 15c. DISTILLATE, 12c. Vulcanizing, Car Repairs. Guaranteed Service. Dawson's Service Station. 'Phone 1523.

28 Moving and Storage 28

SHORT DISTANCES OR ANYWHERE in Canada or United States Covered Padded Vans Experienced, Courteous Men. Apply, full particulars, M. Rawlinson, Limited, 610 Yonge Street, Toronto.

34 Radio Service 34

AUTO RADIO SALES AND SERVICE
BROWN'S RADIO SERVICE AND SUPPLIES
547 GEORGE STREET 'PHONE 1524

37 LOST 37

RIMMED GLASSES, IN CASE. FINDER please 'Phone 1851F. Reward.

LEATHER COAT, HELMET, AND Goggles. 'Phone 257. Reward.

GENTLEMAN'S WRIST WATCH, INItialled "R. J. R." Reward. 'Phone 671.

BLACK AND WHITE WIRE-HAIRED Terrier. Answers to name of "Tito." Child's pet. 'Phone 1914.

BLACK AND WHITE SCHAEFFER Fountain Pen, Downtown. Reward. Write Box 49, Examiner.

FIVE-DOLLAR BILL, CORNER HUNter and George. Will Lady who picked up Bill please return to 466 Park Street?

WOULD THE PARTY WHO TOOK THE Watch out of the Empress Hotel Bakeshop, please return and save further trouble?

FOUND

BABY'S BONNET AND SOCKS. 'PHONE 2526F.

39 PERSONALS 39

KNOW THYSELF — CONSULT MDME. Aida, Psychologist. Different, Truthful, Accurate. For appointment 'Phone 1459J.

40 TAXI 40

ELITE TAXI (W. H. Miller), Telephone 182.

PROFESSIONAL

Mineral Fume Baths

RENEWS YOUTH AND BEAUTY TO Skin, Vim, Vigor to Body. 'Phone 3157.

41 Accountant 41

EDWARD HUMPAGE — Chartered Accountant, Auditor 344 Water Street

Hundreds
of
Opportunities
Await Your Choice
In the
EXAMINER
Want Ads
TODAY
and Every Day!

PROFESSIONAL

44 Lawyers 44

HON. G. N. GORDON, K.C., W. B. Gordon — Law Offices, 385-397 George Street. Appointments by Telephone 3260 and 3301.

ALEXANDER L. ELLIOTT — Barrister, Solicitor, Notary. Money to Loan Kresge Building, 355 George Street Peterborough. Telephone: Office 3 Residence 31.

W. R. PHILP — Barrister, Solicitor, Notary Public. 387A George Street 'Phone 602.

EMMETT F. SHEEHY—Bonded Attorney. Loans. 397 George Street.

JACOB LOW — Barrister, Solicitor, Notary Public. Money to Loan on First Mortgages. 219 Hunter Street West, Peterborough, Ont. 'Phone 2244. Nights and Holidays 1027.

PECK, KERR & McELDERRY — Barristers and Solicitors, 415 Water Street Peterborough. Telephone 1950. E. A. Peck, K.C., F. D. Kerr, K.C., V. J. McElderry, K.C.

MONEY TO LOAN

MORTGAGE LOANS, 5½%. APPLY TO G. N. Gordon, K.C., and W. B. Gordon

LOW RATES
On Auto and
Furniture Loans
—$50 to $500—
To responsible persons of sufficient earning ability who are the owners of a Car or Furniture, whether fully paid for or not, we offer this service. Only your signature required.
TORO FINANCE COMPANY
'Phone 1822 Suite 4, Greene Building
181 CHARLOTTE STREET.

49 NOTICES 49

CITY OF PETERBOROUGH.

ADJOURNED SALE OF LANDS FOR ARREARS OF TAXES.

THE ADJOURNED SALE OF LANDS, in the City of Peterborough, for Arrears of Taxes, will be held on

THURSDAY, AUGUST 12TH, 1937,

at the Hour of 2.30 o'clock in the Afternoon, in the City Council Chamber, in the City of Peterborough.

PUBLIC NOTICE IS HEREBY GIVEN, That if the price offered for any of the Lands, at the Adjourned Sale, is less than the amount due for Arrears of Taxes and Costs (in addition to the cost of this advertisement), or if no price is offered, it is the intention of the City to purchase such of the Lands as may be deemed advisable, and in the interest of the City.

M. E. SHAVER,
Treasurer.
Treasurer's Office,
August 5th, 1937.

ESTATE NOTICE
RE CHRISTOPHER HOWSON.

All Persons having any CLAIMS as Creditors or otherwise against the Estate of CHRISTOPHER HOWSON, late of the Township of Otonabee, in the County of Peterborough, Retired Farmer, Deceased, who died on or about the 3rd Day of June, 1937, at the said Township of Otonabee, are requested to send full particulars of their Claims, verified by affidavit or declaration, on or before the 12th Day of August, 1937, to S. T. MEDD, 358 George Street, Peterborough, Ontario, Solicitor for the Executors of the Estate.

50 AUCTION SALES 50

FOR SUCCESSFUL AUCTION SALES—Telephone 1477W. J. H. Miles.

NORWOOD

Miss Minnie Rodgers of Brighton is spending her holidays at the home of her brother, Mr. and Mrs. Jim Rodgers.

Mr. J. Rodgers of Ottawa is visiting at the home of his parents.

Mr. and Mrs. Rork Ferguson, Miss Rita Ferguson and Miss Edythe Gardner left for a motor trip through eastern Ontario and Quebec.

Mr. Wm. Andrews of Toronto is visiting with Mr. and Mrs. Fred Stewart.

Mr. and Mrs. J. E. Thompson and Miss A. Goheen spent the week-end in Port Hope.

DOURO

Mrs. Vincent Moher accompanied her cousins, Miss Laura and Messrs. Leo and Fred Garvey of Lakefield, on a motor trip to Ste. Anne de Beaupre.

Mr. James Sweeney and daughter, Mrs. Frank Sullivan, Mr. William O'Leary and Mr. J. McCann visited Montreal, Quebec and Ste. Anne de Beaupre over the week-end.

Miss K. Garvey, R.N., of New York City, has been visiting her brother and sister-in-law, Mr. and Mrs. David Garvey. En route home she visited St. Anne de Beaupre.

Stafford and Neiel McKenty of Hastings, are visiting at the home of Mr. and Mrs. James Walsh.

Mr. and Mrs. Lawrence Barry of Vancouver are visiting at the home of Mrs. William Barry and other friends here.

The Douro social will be held as usual on Labor Day. A feature of the sport events will be a tug-of-war for the championship of Peterborough county.

Mr. and Mrs. Frank Leahy, son Robert, Mr. and Mrs. Allen Hayes and daughter Noreen, and Mrs. Frank Hayes of Lansing, Mich., were Sunday guests at the home of Mrs. David Garvey of Asphodel.

Mr. and Mrs. Luke Milaney of Ottawa, were in Douro for the funeral of the former's brother, Joseph Milaney.

Mrs. David Garvey accompanied her parents, Mr. and Mrs. L. Milaney and her two brothers on a motor trip to visit her brother Luke in Ottawa, and Frank in New York.

Miss Isabel Towns is visiting her uncle, Mr. Joseph Towns in Rochester, N.Y.

Mr. and Mrs. Charles O'Brien, daughter and son, and Mr. James O'Brien of McAllister, Oklahoma, and Dr. O'Brien, also a son, of Buffalo, were visiting relatives here last week.

Misses Mary, Anna, Loretto and Catherine Sheehan and Miss Julia Casey of Falls City, Neb., and Miss Sara Maloney of Peterborough, called on Mr. and Mrs. P. G. Towns last week.

Mr. and Mrs. Hugh Pilgrim of Windsor were guests of Mr. and Mrs. William Garvey last week.

To cut down the waste of food Germans are advised by a scientist to chew it longer and more thoroughly.

Here Is Where
You Can Get Your
Free Tickets On The
PETERBOROUGH
INDUSTRIAL
EXHIBITION
CARS.

BUTCHERS
BUEHLER BROS. 387 George Street Tel. 3680
T. L. EDWARDS 421 George Street Tel. 1282

DEPARTMENTAL STORES
CANADIAN DEPARTMENT STORES
RICHARD HALL, LTD.
ZELLERS LTD.
P. BLACK 'Georgs Street At King

DRUGGISTS
ELLIOTT'S DRUGS Saves You Money Tel. 15

DRY GOODS
DICKSON'S STORE 395 Georgs Street 'Phone 1076
ROBERT FAIR CO., LTD 383 George Street 'Phone 143

FURNITURE
CHERNEY BROS. 178 Hunter Street 'Phone 1233
HOME FURNISHINGS 204 Charlotte Street 'Phone 1428

FLORISTS
GEORGE SORENSON 39 Argyle Street Tel. 578
TURNBULL'S FLOWER SHOP Flowers Telegraphed Anywhere.

GARAGES
J. E. HUGHES 340 Water Street Tel. 1347
LILLICO MOTORS 383 Water Street - 229 Charlotte
HOOD & CUMMING Garage and Service Station King to Sherbrooke on George
HOWSON MOTORS 388 Water Street 'Phone 44

GROCERS
MASON'S SEVEN SAVING STORES

HARDWARE
HUBERT CROWN 417 George Street 'Phone 729
PRATTEN HARDWARE 396 George Street 'Phone 2710

HOT DOG STAND
Ed. Border 124 Rubidge Street Tel. 3428W

SHOE REPAIRING
Ed. Border 124 Rubidge Street Tel. 3428W

ICE-CREAM
DUTTON NUT SHOP 406½ George Street

JEWELLERS
M. E. ENOS 388 George Street Tel. 2743
SCHNEIDER BROS. 367 George Street 'Phone 340

MEN'S WEAR
ED. RILEY 357 George Street 'Phone 925
SELKIRK MEN'S SHOP 225 George Street 'Phone 2386

RESTAURANTS
WOOLWORTH'S LUNCH COUNTER 275 George Street

REFRIGERATION
T. J. CAVANAGH At McBride & Franks

SHOE STORES
LILLOW-WALKWEL 378 George Street Tel. 2199
MAHER SHOE STORE 258 George Street Tel. 3006

TOBACCO
LOUIS' BILLIARDS 407 George Street

MERCHANTS: If you have FREE CAR TICKETS, and are not Listed here, 'Phone 1600 for Special Listing Rates.

HENRY —By Carl Anderson

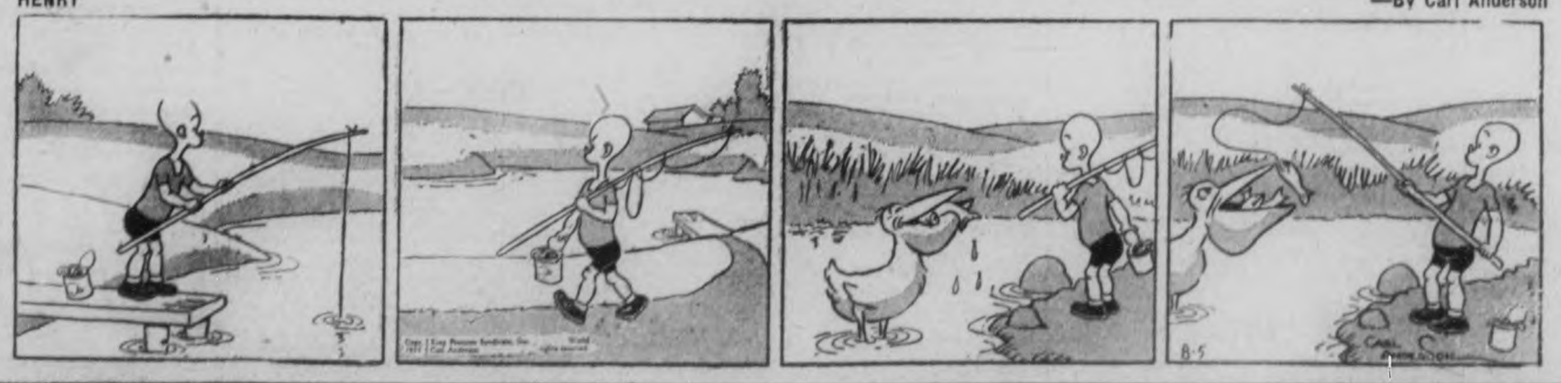

BRINGING UP FATHER —By George McManus

WANT ADS. BRING REAL RESULTS AT SMALL COST

Births
Marriages
Deaths
In Memoriam
Card of Thanks

IN MEMORIAM

JOHNSTON.—In fond and loving memory of a dear Mother, Mrs. Thomas Johnston, who passed away in Bailieboro three years ago to-day.

We loved her, yes we loved her.
But Jesus loved her more;
And He has sweetly called her
To yonder shining shore.
The golden gates were opened,
His gentle voice said, "Come."
And with farewells unspoken
She calmly entered Home.
—Sadly missed by Son and Daughter.

1 FLORISTS 1

THE PETERBOROUGH FLORAL CO
Flowers Delicately Arranged For All Occasions.
486 Water 'Phone 1395 Nights 1682

TURNBULL'S FLOWER SHOP
WEDDING BOUQUETS
FLORAL DESIGNS WREATHS
'PHONE 206 441½ GEORGE ST

COMING EVENTS.

First Insertion, 20 words or less minimum charge 50c. Subsequent consecutive insertions 40c per insertion. All over 20 words, 2c per extra word per insertion.

PROGRESSIVE EUCHRE, Friday, in the Moose Hall. Game starts 8.30 p.m. 18 good prizes. Everybody welcome.

FOR SALE

4 Miscellaneous 4

SOMETHING NEW
"TENDRA" STEAK SANDWICHES
(If it's not Delicious and Tender It Costs You Nothing)—15c.
White Way Hamburger
261 Charlotte Street.

ONE M.-H. BINDER, 6F; ONE M.-H. Double Plough, Eclipse. Apply Geo. Weller, Warsaw.

MOTORCYCLE, BIG TWIN 74, HARley, year '32, first-class. 'Phone 537.

PRAM, GO-CART, TRICYCLE, HIGH Chair. 138 Park North. 'Phone 1714.

CEDAR CANOE, CRUISER TYPE, AND Boy's Bicycle. 860 Water Street.

QUANTITY OF LUMBER. APPLY 509 Gilchrist.

STEAM TRACTION ENGINE, 25 HORSE-Power, suitable for Sawmill, etc. 376½ Water Street.

HARLEY - DAVIDSON MOTORCYCLE, cash. Apply 76 Aylmer Street, after Six o'clock p.m.

2 Demonstrator
Washing Machines
1 EASY VACUUM CUP
Regular $99.00. SPECIAL $79.00.
1 THOR WASHER
Regular $84.50. SPECIAL $59.00
KEN McCANNAN
140 SIMCOE 'PHONE 46

CRESS CORN SALVE—39c All Druggists

THREE-BURNER GAS STOVE, GOOD condition. 'Phone 1439J.

RECONDITIONED SEWING MACHINES Guaranteed, from $5.00 Up.
We Repair All Makes of Machines.
SINGER SEWING MACHINE CO.
'Phone 2885. 174 Hunter Street

THE EXCHANGE
165 KING STREET
'PHONE 2958
Agents for
BEACH, JEWEL, EMPIRE, AND ADAM HALL STOVES.
Repairs for All Types of Stoves.
BARGAINS:
New Electric Refrigerator, regular $172.50—Special $149; Two Electric Computing Scales, like new; Two New Chesterfield Suites, Three 9-Piece Dining Suites, like new; Dressers, $5.00 up; Refrigerators, Dressing Tables, Wardrobes, Floor Covering, Extension Tables, Chairs, Bed Outfits, Dropside Couches, Beautiful Antique 8-Day Clock, Rugs, Radios, Guitars, Sliding Trombone (silver finish), 2 Accordions, Violins, Office Desks, Typewriters, Guns, Electric Motors, Bench Vises, Belting, Several Good Used Stoves.
BE SURE to see our BEACH AND JEWEL LINE of Coal, Wood and Combination Stoves Before Buying.
WANTED—
Fruit Sealers, .22 Rifles, Shotguns, Kitchen Chairs, Good Used Stoves, or What Have You?
SEE US BEFORE BUYING!

BULBS, DIRECT FROM HOLLAND—Tulips, choice mixture, $2.00 per Hundred. Daffodils, Narcissus, $2.00 per Hundred. Catalogue and prices of named varieties from S. Biddle, 131 Rogers Street. 'Phone 2428J.

GLADIOLUS. APPLY 51 WARE. 'Phone 1707M.

MAHOGANY HYDROPLANE, JOHNSON 32 H.P. Motor, electric starter; first-class condition. Write Box 52, Examiner.

BEATTY WHITE CAP WASHING Machine, 18 Dollars; Motor, 1½ H.P., 15 Dollars. Apply 43 Frank Street.

SUPERIOR HAND CLEANER BUSINESS for Sale, with full instructions and formula. More than 2,000 satisfied customers. Apply J. H. Lawson, 1822 Galt Avenue, Cote St. Paul, Montreal.

7.00 x 20 TIRE AND TUBE, NEARLY new; Two-Wheel Trailer, first-class shape; 1 Pair of Outside Sign Lights, complete with Wire and Box. Apply 301 George Street.

MARVELO. 280 STEWART STREET 'Phone 2489J.

SUPER CREAM
ICE CREAM
18c Pint Brick
2 for 35c
DUTTON'S
NUT SHOP
406½ GEORGE STREET

FOR SALE, BY AUCTION, ON MARKET Saturday, August 7: Tarpaulins, Shovels, Picks, Sledge Hammers, Wheelbarrows, 100 feet Hay Rope, Etc.

PIANO, MAHOGANY, SMALL SIZE, cheap. 189 Charlotte. 'Phone 3478W.

FOR SALE

4 Miscellaneous 4

ONE DELAVAL MILKING MACHINE, in good condition, two units, operated a short time. Reasons for selling, selling Dairy Business. Terms very reasonable. Apply 232 Rubidge Street, Peterborough.

ONE NATIONAL CASH REGISTER. Snap $15.00. 'Phone 2233J.

BABY'S BASSINETTE, CARRIAGE AND Cushion Cover to match, daisy pattern. 'Phone 1966.

WICKER BABY CARRIAGE, GOOD condition, $3.00. 457 Bolivar Street.

UPRIGHT PRACTISE PIANO, $37.50 'Phone 2284.

ONE HORGE ELECTRIC REFRIGERATOR, $99.50. Terms, $1.50 week. Guaranteed 1 year. Johnston's, George at McDonnel.

PURE-BRED BOSTON, FEMALE, 10 months old. Apply 701 George Street.

APARTMENT SIZE WALNUT PIANO, like new, with Bench. Cost $560. Will take $75, for quick Sale. 'Phone 2284.

ELECTRIC WASHER, LATEST MODEL, well-known make, slightly used. Special low price cash, or terms if desired. 'Phone 1317J.

ONE USED
BEATTY
WASHER
$29.00
$1 Down, $1 Weekly
2 good hand power washers, with wringers
$10.00 each
McBride & Franks
431 George Street
T. J. Cavanagh, Dist. Rep.
Tel. 1584-2069

Special for
FRIDAY
Fresh British Columbia
Cohoe Salmon
Chicken Halibut
Fillet of Sole
Lake Ontario White Fish
We Deliver
Other Fish In Season.
ASTA'S
Phone 953

6 Fuel 6

GOOD MIXED SLABS $2.50 HALF Cord Cut. 'Phone 978.

DRY SUMMER WOOD
12" Mixed Slabs and Edgings
$2.50 Half-Cord
Ideal and Economical for Present Use
THE PETERBOROUGH LUMBER COMPANY, LTD.
'Phone 3160. 163 Hunter Street W

For 3-Cord Truck Delivery
NO. 1 HARD . $7.00 PER CORD (4-FT.)
NO. 2 HARD . $6.00 PER CORD (4-FT.)
J. E. A. FITZGERALD
253 HUNTER STREET
Telephone 114.

DRY SLABS, $2.50 HALF-CORD. Dinsdale's. 'Phone 153.

FOR SALE

6 Fuel 6

ANTHRACITE COAL
SUMMER PRICES NOW IN EFFECT
NUT—STOVE—EGG
$14.25 PER TON (Less 50c Discount for Cash on Delivery)
'PHONE 96
McCARTHY & JOHNSTON

$2.50 HALF-CORD—BEST DRY SLABS Albion. 'Phone 58.

7 Live Stock and Poultry 7

FOR SALE — 1 MILK COW. APPLY 7 McClennan.

WANTED — FAT CATTLE. FRANK H Patterson, 'Phone 187.

FOR SALE — ONE TEAM OF AGED Black Percheron Mares. Apply Howard Hamilton, Route Two, Lakefield.

GOOD WORK HORSE, IN ANY HARness, 1,400 Lbs., to be Sold, by Auction, Peterborough Market, Saturday.

BAY TEAM, YOUNG, WELL MATED: Bay Mare and Colt, three months old; 2 Cows, due to freshen August 9, tested. H. Hamlin, 2643.

FOR SALE — 11 PIGS, 6 WEEKS OLD. Apply Sydney Hall, Port Hope Highway.

FOR SALE — 8 PIGS, 6 WEEKS OLD T. Trotter, Fraserville.

REGISTERED JERSEY COW, 5 YEARS old, TB and blood tested; due to freshen August 18, 1937. Telephone 3483J.

7X Farm Needs and Supplies 7X

W. H. WOOD
Distributor of Master Feeds
378 Water Street. Poultry Supplies

8 Real Estate 8

$1,400 — FIVE-ROOM FRAME, BROWN Street; large garden. Thompson, Realtor. 'Phone 536.

FOR SALE — 6-ROOM BUNGALOW, Prince Street. Hetherington, eal Estate, 421 George.

BARGAIN IN 6-ROOM HOUSE, UNION Street, $1,500.00, low taxes. Thompson Realtor, Kreage Building.

FOR SALE — CHEAP, 100-ACRE FARM, 1½ miles North of Roseneath; Stone House, good barn, Hydro past gate; two springs. Apply A. J. Campbell, Roseneath.

FOR SALE — $1,600 — 6 ROOMS, ALL conveniences. Owner leaving City. Nice big garden. A real Home for the Working Man. 469 Parnell.

9 Business Opportunities 9

PARTNER, LADY OR MAN, WITH $1,500, good paying Business; been established over 20 years; ill-health forces owner to retire; no experience necessary. This is a rare chance. Advertiser has 10 years' experience; references exchanged. Write Box 53, Examiner.

10 Used Cars 10

CHEVROLET TOURING. 220 EDINburgh.

FOR SALE — '27 CHEVROLET COACH, reasonable. Apply 332 Park Hill Road.

FOR SALE — '29 WILLYS-KNIGHT Sedan. 338 Cameron Avenue, East City.

FOUR-CYLINDER SEDAN. APPLY 181 Murray, after 5 p.m.

LATE '28 FORD ROADSTER, GOOD condition and tires. 167 Antrim, 7-9 p.m.

'28 CHEVROLET COACH, GOOD RUNning order. 'Phone 2282J.

FOR SALE — '28 FOUR-CYLINDER Sedan, $80.00 or nearest offer; tires, motor, etc., in perfect condition. 'Phone 1873J, Five to Eight.

'30 OLDSMOBILE SPECIAL SEDAN, with Trunk, good condition. Apply 630 George.

THIS PAGE
IS WHERE
PRICES
MEET
PURSES

TO RENT

11 Miscellaneous 11

DESK SPACE. 'PHONE STENOGRAPher Service. 'Phone 1086.

WELL-EQUIPPED GROCERY STORE. Apply 137 Benson Avenue.

SMALL GROCERY STORE. 'PHONE 1228.

11X Apartments for Rent 11X

MODERN APARTMENT, SUIT COUPLE 45 Hunter East.

HOUSE, GOOD LOCALITY, ALL CONveniences, centrally located; moderate rent. Apply F. H. Dawson, 'Phone 2280.

BRIGHT DUPLEX, CLEAN, WELL DEcorated. Apply 183 Antrim.

EXCLUSIVELY FURNISHED HEATED Apartment; also Bed-Sitting-Room. 199 Brock.

TWO SMALL APARTMENTS, STEAM Heated, continuous hot water. 219 London.

FURNISHED OR UNFURNISHED Apartment; also 2 Rooms. Apply 389 Queen.

FIVE-ROOMED APARTMENT, WESTend, $35.00. Two-Roomed Apartment, North-end, $18.00. 'Phone 3825.

DUPLEX, CENTRAL, NEWLY DECORated. Mr. W. J. Oke, 'Phone 824.

WELL-FURNISHED 3 OR 4 ROOMED Flat, Downstairs. Apply 701 George.

FIVE-ROOMED APARTMENT, HARDwood Floors. 162A Park Hill Road.

SMALL PARTLY-FURNISHED APARTment, hardwood floors, hot water. 1677M.

11XX Houses to Rent 11XX

SEVEN-ROOMED HOUSE, ALL CONveniences, and garage, $25.00 a month Write Box 43, Examiner.

HOUSE, 7 ROOMS, WEST-END. VAcant September 1st. Write Box 45, Examiner.

12 Rooms 12

TWO HEATED ROOMS, PRIVATE ENtrance. 96 Douro.

FURNISHED BEDROOM, ALL CONveniences. 393 King.

TWO SINGLE ROOMS, WITH BOARD. 356 Stewart.

THREE ROOMS WITH BATH. APPLY 14 Aylmer. Adults preferred.

ROOMS, NEAR C.G.E.; BOARD OPtional. 503 Sherbrooke.

12X Summer Cottage to Rent 12X

LARGE COTTAGE, CHEMONG PARK. Telephone 2476J.

FURNISHED COTTAGES, LAKE CHEmong, for August. 'Phone 992 ring 12.

FOR RENT—WELL-FURNISHED SUMmer Cottage, with Boat, by August 14, 8 miles from City. 'Phone 4093.

FOR RENT — DESIRABLE FURNISHED Cottage at Kawartha Park, main shore. 'Phone 1362J.

COTTAGE FOR RENT, LAST 3 WEEKS in August, on Kawartha Lakes, Furnished, screened boat and ice. Walton. 'Phone 2460.

COTTAGE, CLEAR LAKE. AVAILABLE from August 21st. Reasonable. 'Phone 1750J.

COTTAGE FOR RENT, FOR WEEKends. Write Post Office Box 25, Apsley.

COTTAGE, CHEMONG LAKE, SLEEP 6. 'Phone 593W.

STONEY LAKE — FURNISHED COTtage, screened verandah, wood and boat. Norman Stenson, Route 3, Peterborough.

WANTED

15 Miscellaneous 15

Scrap Paper, Iron, and Belting. PETERBOROUGH METAL AND WASTE. Telephone 607.

HIGHEST PRICES PAID FOR EXTRA HOLIDAY MONEY
Sell Your Old Gold To
WARNE'S
349 GEORGE STREET.

WANTED — TO RENT, HOUSE BY September 1st, $30 to $40 per Month. Write Box 34, Examiner.

SMALL HOUSE OR 4-ROOMED APARTment; central. Write Box 23, Examiner.

SMALL HOUSE OR DOWNSTAIRS Apartment. 'Phone 3467W.

WANTED — COTTAGE, CHEMONG Park, to accommodate Eight, beginning August 8th. Call 1757W.

FIVE OR SIX ROOMED HEATED Apartment, all on one floor, or Bungalow North or West. Write Box 37, Examiner.

EXAMINER
CLASSIFIED ADS
GET CASH
FROM THOSE
WHO WANT
YOUR "DON'T WANTS"

WANTED

15 Miscellaneous 15

THREE UNFURNISHED ROOMS, REAsonable; suitable for Housekeeping, by September 1st, for Young Couple; no children. Write Box 42, Examiner.

SMALL HOUSE OR BUNGALOW, IN good repair, to Rent or Buy. Possession October 1. Write, stating price, to Box 44, Examiner.

COTTAGE AT CHEMONG OR SOUTH Beach, accommodate 6 people, for two weeks, beginning August 15th or 22nd. Write Box 41, Examiner.

FIVE OR SIX ROOMED FURNISHED Apartment. Available September 1st. Write Box 40, Examiner.

WHAT HAVE YOU FOR $1,800 CASH in a Six-Roomed House? Write Box 38, Examiner.

LIVE FOWL MARKET PRICES 'Phone 694W. M. Katz.

WANTED — TRICYCLE FOR CHILD, 4 years old. 'Phone 1897J.

GIRL WANTS ROOM AND BOARD IMmediately. 'Phone 1224M.

HAND-POWER WASHING MACHINE, with Wringer. Write Box 47, Examiner.

FOUR-ROOMED APARTMENT, NEAR C.G.E., 3 adults. 393W.

MIDDLE-AGED PROTESTANT COUPLE to Share Comfortable Home. Apply after 5, 84 London Street.

WANTED — TO RENT, COTTAGE, ONE week starting August 21. Write Box 51, Examiner.

RESPECTABLE WOMAN WANTS AN Unfurnished Room; relief rent. Write Box 510, Examiner.

WANTED — TO BUY, SMALL TENT. Write Box 50, Examiner.

18 Help Wanted, Female 18

GIRL FOR GENERAL HOUSEWORK. Apply Mrs. J. H. Benson, Bewdley.

GIRL OR WOMAN FOR GENERAL Housework. Drawer 65, Millbrook.

EXPERIENCED GIRL FOR HOUSEwork, adult family; sleep out. 'Phone 2289.

GIRL FOR LIGHT HOUSEWORK; must be able to Cook. Apply 544 Stewart.

WANTED— YOUNG GIRL FOR HOUSEwork, 8 a.m. to 7 p.m. Write Box 46, Examiner.

WOMAN TO DO LIGHT HOUSEWORK. Apply after 5, 179 Sherbrooke Street.

WANTED—WAITRESS. EXPERIENCED. Write Box 52, Examiner.

MIDDLE-AGED WOMAN TO MANAGE Booth for Summer. 'Phone 2900, Jack Livingstone.

19 Help Wanted (Male) 19

VETERANS — COVER YOUR DISTRICT early with the leading line of Etching Calendars. For full particulars and samples, send Twenty-five Cents to Brock, 70 Market Street, Toronto.

20 Employment Wanted 20

CANADIAN LEGION HAVE LISTS OF Competent Returned Men to fill Temporary or Permanent Positions. Give the ex-Soldiers a chance to work for you. Phone 141.

REFINED GIRL WANTS LIGHT HOUSEkeeping or Minding Children. Write Box 36, Examiner.

CARTAGE DONE OF ALL KINDS! ALSO Sand and Gravel. Cellars taken out with Team and Scraper. H. Hamlin, 2643.

GOOD KITCHEN MAN WANTS WORK. Can Paint or Varnish Floors. 356 Stewart.

BOARDER WANTED. 510 WOLFE Street, near C.G.E.

21 Boarders Wanted 21

MEN BOARDERS WANTED. 'PHONE 2608.

NICE DOUBLE ROOM, WITH BOARD; Gentlemen preferred. 256 Stewart.

ROOM, BOARD, ALSO GARAGE, PRIvate residence, 539 Park Street.

ROOM AND BOARD FOR GENTLEMEN. Private family, central. 212 London.

WHO CAN DO IT

22F Miscellaneous 22F

ELECTRIC REPAIR SERVICE
To Refrigerators, Washers, Ranges, &c.
15 Years' Experience.
ROBERT G. BROOKE
'Phone 1317J. 485 Aylmer Street.

To Make Your Vacation Merrier
TENTS, AWNINGS, TARPAULINS.
D. HARDIE
499 Patterson Street.

HOPKINS Shoe Rebuild
We Specialize in
Repairing Corrective Shoes.
292 Charlotte 'Phone 2618

23 Auto Repairs and Accessories 23

COAL OIL, 15c. DISTILLATE, 12c. Vulcanizing, Car Repairs. Guaranteed Service. Dawson's Service Station. 'Phone 1523.

28 Moving and Storage 28

SHORT DISTANCES OR ANYWHERE in Canada or United States Covered Padded Vans. Experienced, Courteous Men. Apply, full particulars, M. Rawlinson, Limited, 610 Yonge Street, Toronto.

34 Radio Service 34

AUTO RADIO SALES AND SERVICE
BROWN'S RADIO SERVICE AND SUPPLIES
547 GEORGE STREET 'PHONE 1524

37 LOST 37

RIMMED GLASSES, IN CASE. FINDER please 'Phone 1851F. Reward.

LEATHER COAT, HELMET, AND Goggles. 'Phone 237. Reward.

GENTLEMAN'S WRIST WATCH, INItialled "R. J. R." Reward. 'Phone 671.

BLACK AND WHITE WIRE-HAIRED Terrier. Answers to name of "Tito." Child's pet. 'Phone 1914.

BLACK AND WHITE SCHAEFFER Fountain Pen, Downtown. Reward. Write Box 49, Examiner.

FIVE-DOLLAR BILL, CORNER HUNter and George. Will Lady who picked up Bill please return to 466 Park Street?

WOULD THE PARTY WHO TOOK THE Watch out of the Empress Hotel Rakeshop, please return and save further trouble?

FOUND

BABY'S BONNET AND SOCKS. 'PHONE 2526F.

39 PERSONALS 39

KNOW THYSELF — CONSULT MDME Alda, Psychologist. Different, Truthful, Accurate. For appointment 'Phone 1459J.

40 TAXI 40

ELITE TAXI (W. H. Miller), Telephone 182.

PROFESSIONAL

Mineral Fume Baths

RENEWS YOUTH AND BEAUTY TO Skin, Vim, Vigor to Body. 'Phone 3157.

41 Accountant 41

EDWARD HUMPAGE — Chartered Accountant, Auditor. 344 Water Street

Hundreds
of
Opportunities
Await Your Choice
In the
EXAMINER
Want Ads
TODAY
and Every Day!

PROFESSIONAL

44 Lawyers 44

HON. O. N. GORDON, K.C. W. B. Gordon — Law Offices, 395-397 George Street. Appointment by Telephone 3260 and 3261.

ALEXANDER L. ELLIOTT — Barrister, Solicitor, Notary. Money to Loan. Kreage Building, 355 George Street, Peterborough. Telephone: Office 1, Residence 31.

W. B. PHILP — Barrister, Solicitor, Notary Public. 387A George Street. 'Phone 602.

EMMETT F. SHEEHY—Bonded Attorney. Loans. 397 George Street.

JACOB LOW — Barrister, Solicitor, Notary Public. Money to Loan on First Mortgages. 219 Hunter Street West, Peterborough, Ont. 'Phone 2344. Nights and Holidays 1027.

PECK, KERR & McELDERRY — Barristers and Solicitors, 41½ Water Street, Peterborough. Telephone 1950. K. A. Peck, K.C., F. D. Kerr, K.C., V. J. McElderry, K.C.

MONEY TO LOAN

MORTGAGE LOANS, 5½%. APPLY TO G. N. Gordon, K.C., and W. B. Gordon

LOW RATES
On Auto and
Furniture Loans
—$50 to $500—
To responsible persons of sufficient earning ability who are the owners of a Car or Furniture, whether fully paid for or not, we offer this service. Only your signature required.
TORO FINANCE COMPANY
'Phone 1822 Suite 4, Greene Building
181 CHARLOTTE STREET.

49 NOTICES 49

CITY OF PETERBOROUGH.

ADJOURNED SALE OF LANDS FOR ARREARS OF TAXES.

THE ADJOURNED SALE OF LANDS, in the City of Peterborough, for Arrears of Taxes, will be held on

THURSDAY, AUGUST 12TH, 1937,

at the Hour of 2.30 o'clock in the Afternoon, in the City Council Chamber, in the City of Peterborough.

PUBLIC NOTICE IS HEREBY GIVEN, That if the price offered for any of the Lands, at the Adjourned Sale, is less than the amount due for Arrears of Taxes and Costs (in addition to the cost of this advertisement), or if no price is offered, it is the intention of the City to purchase such of the Lands as may be deemed advisable, and in the interest of the City.

M. E. SHAVER,
Treasurer.
Treasurer's Office,
August 5th, 1937.

ESTATE NOTICE
RE CHRISTOPHER HOWSON.

All Persons having any CLAIMS as Creditors or otherwise against the Estate of CHRISTOPHER HOWSON, late of the Township of Otonabee, in the County of Peterborough, Retired Farmer, Deceased, who died on or about the 3rd Day of June, 1937, at the said Township of Otonabee, are requested to send full particulars of their Claims, verified by affidavit or declaration, on or before the 12th Day of August, 1937, to S. T. MEDD, 358 George Street, Peterborough, Ontario, Solicitor for the Executors of the Estate.

50 AUCTION SALES 50

FOR SUCCESSFUL AUCTION SALES—Telephone 1477W. J. H. Miles.

NORWOOD

Miss Minnie Rodgers of Brighton is spending her holidays at the home of her brother, Mr. and Mrs. Jim Rodgers.

Mr. J. Rodgers of Ottawa is visiting at the home of his parents.

Mr. and Mrs. Rork Ferguson, Miss Rita Ferguson and Miss Edythe Gardner left for a motor trip through eastern Ontario and Quebec.

Mr. Wm. Andrews of Toronto is visiting with Mr. and Mrs. Fred Stewart.

Mr. and Mrs. J. E. Thompson and Miss A. Goheen spent the week-end in Port Hope.

DOURO

Mrs. Vincent Moher accompanied her cousins, Miss Laura and Messrs. Leo and Fred Garvey of Lakefield, on a motor trip to Ste. Anne de Beaupre.

Mr. James Sweeney and daughter, Mrs. Frank Sullivan, Mr. William O'Leary and Mr. J. McCann visited Montreal, Quebec and Ste. Anne de Beaupre over the week-end.

Miss K. Garvey, R.N., of New York City, has been visiting her brother and sister-in-law, Mr. and Mrs. David Garvey. En route home she visited St. Anne de Beaupre.

Stafford and Neiel McKenty of Hastings, are visiting at the home of Mr. and Mrs. James Walsh.

Mr. and Mrs. Lawrence Barry of Vancouver, are visiting at the home of Mrs. William Barry and other friends here.

The Douro social will be held as usual on Labor Day. A feature of the sport events will be a tug-of-war for the championship of Peterborough county.

Mr. and Mrs. Frank Leahy, son Robert, Mr. and Mrs. Allen Hayes and daughter Noreen, and Mrs. Frank Hayes of Lansing, Mich., were Sunday guests at the home of Mrs. David Garvey of Asphodel.

Mr. and Mrs. Luke Milaney of Ottawa, were in Douro for the funeral of the former's brother, Joseph Milaney.

Mrs. David Garvey accompanied her parents, Mr. and Mrs. L. Milaney and her two brothers on a motor trip to visit her brother Luke in Ottawa, and Frank in New York.

Miss Isabel Towns is visiting her uncle, Mr. Joseph Towns in Rochester, N.Y.

Mr. and Mrs. Charles O'Brien, daughter and son, and Mr. James O'Brien of McAllister, Oklahoma, and Dr. O'Brien, also a son, of Buffalo, were visiting relatives here last week.

Misses Mary, Anna, Loretto and Catherine Sheehan and Miss Julia Casey of Falls City, Neb., and Miss Sara Maloney of Peterborough, called on Mr. and Mrs. P. G. Towns last week.

Mr. and Mrs. Hugh Pilgrim of Windsor, were guests of Mr. and Mrs. William Garvey last wek.

To cut down the waste of food Germans are advised by a scientist to chew it longer and more thoroughly.

Here Is Where
You Can Get Your
Free Tickets On The
PETERBOROUGH
INDUSTRIAL
EXHIBITION
CARS.

BUTCHERS
BUEHLER BROS. 387 George Street Tel. 3680
T. L. EDWARDS 421 George Street Tel. 1282

DEPARTMENTAL STORES
CANADIAN DEPARTMENT STORES
RICHARD HALL, LTD.
ZELLERS LTD.

P. BLACK George Street At King

DRUGGISTS
ELLIOTT'S DRUGS Saves You Money Tel. 15

DRY GOODS
DICKSON'S STORE 295 George Street 'Phone 1078
ROBERT FAIR CO., LTD 383 George Street 'Phone 145

FURNITURE
CHERNEY BROS. 178 Hunter Street 'Phone 1233
HOME FURNISHINGS 204 Charlotte Street 'Phone 1428

FLORISTS
GEORGE BORENSON 39 Argyle Street Tel. 878
TURNBULL'S FLOWER SHOP Flowers Telegraphed Anywhere.

GARAGES
J. K. HUGHES 349 Water Street Tel. 1347
LILLICO MOTORS 383 Water Street - 229 Charlotte
HOOD & CUMMING Garage and Service Station King to Sherbrooke on George
HOWSON MOTORS 388 Water Street 'Phone 44

GROCERS
MASON'S SEVEN SAVING STORES

HARDWARE
HUBERT CHOWN 417 George Street 'Phone 720
PRATTEN HARDWARE 396 George Street 'Phone 2710

HOT DOG STAND
Ed. Border 124 Rubidge Street Tel. 3428W

SHOE REPAIRING
Ed. Border 124 Rubidge Street Tel. 3428W

ICE-CREAM
DUTTON NUT SHOP 406½ George Street

JEWELLERS
M. E. KNOX 388 George Street Tel. 2743
SCHNEIDER BROS. 367 George Street 'Phone 540

MEN'S WEAR
ED. RILEY 257 George Street 'Phone 925
SELKIRK MEN'S SHOP 325 George Street 'Phone 2396

RESTAURANTS
WOOLWORTH'S LUNCH COUNTER 275 George Street

REFRIGERATION
T. J. CAVANAGH As McBride & Franks

SHOE STORES
LILLOW-WALKWEL 278 George Street Tel. 3190
MAHER SHOE STORE 258 George Street. Tel. 3008

TOBACCO
LOUIS' BILLIARDS 407 George Street

MERCHANTS: If you have FREE CAR TICKETS, and are not Listed here, 'Phone 1600 for Special Listing Rates.

HENRY —By Carl Anderson

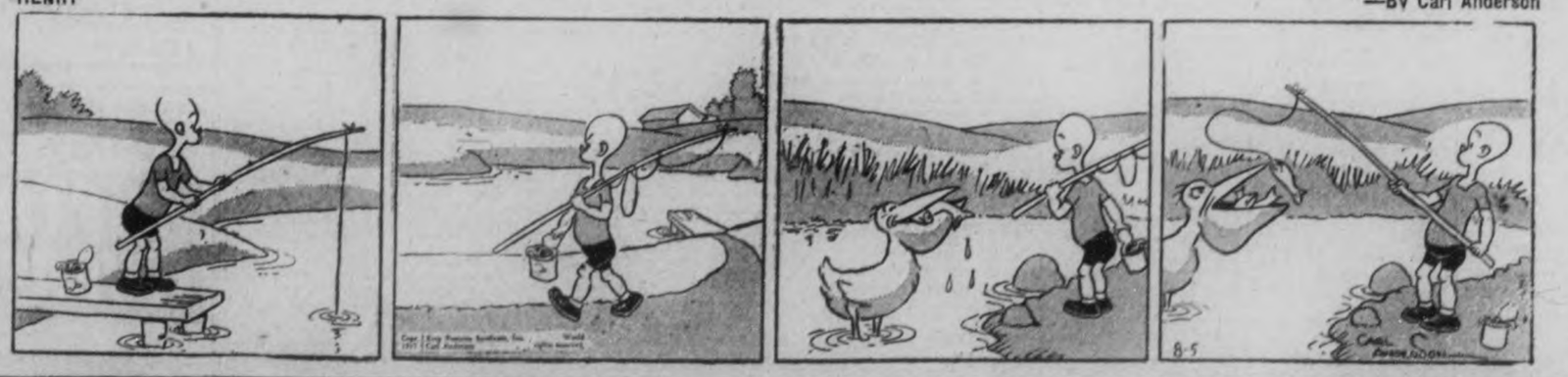

PRINCIPAL UP FATHER —By George McManus

HIP HOME IMPROVEMENT PLAN

You May Borrow
Up to $2,000.00
Through the Government's
Home
Improvement Plan

These Advertisers
Will Help You
MODERNIZE
REPAIR - REMODEL

Decide Now to Have
Your Home Improved

This Is All You Have to Do:

First

Check over your home from the viewpoint of a prospective buyer or tenant—What does it need to make it modern and more comfortable?

Second

Consult one of the contractors or supply houses listed in this column for an estimate of the cost. (There is no charge or obligation for this service.)

Third

Take your estimate to your bank for a low cost Modernization Loan repayable over 12 months or up to three years. Loans may be secured up to $2,000.00.

HOME IMPROVEMENT

Contractors and Builders.

Free Estimates. No Obligation.
CHAS. H. HUFFMAN
911 Elias Street. Telephone 3266

HALLIDAY'S 49TH ANNIVERSARY Sale is in full swing. Remarkable savings. Look! 10 x 18 feet Ready-cut Garage, complete even to the paint for only $57.50. Confidential terms of payment if desired. Call 1086, our Local Sales Representative — 539 Downie.

Electrical.

COMPLETE
ELECTRICAL SERVICE
Electrical Fixtures
And Wiring Devices.
GRANT & LOUCKS
418 George Street. Tel. 708

'PHONE 1403 — W. GORDON HALL—Electric Wiring. Floor Plugs Installed. Agent G. E. Hotpoint Ranges, etc

Painters and Decorators.

Let Us Quote On Your Paint Job With Lowe Bros. Paint.
F. R. J. MacPherson & Son. Tel. 856W

KELLAR THE DECORATOR
Estimates Given on All Interior and Exterior Decorating in the City or Country
Spray Gun Equipment. 'Phone 2581

Plumbing and Heating.

FOR EXPERT PLUMBING AND HEATING REPAIRS & CONTRACTS
SEE J. L. P. SMITH, 372 WATER ST.

O. HARRY HUTCHINSON
TINSMITHING REPAIR WORK,
EAVETROUGH AND FURNACES
886 WATER STREET. 'PHONE 235

Cement Work.

For Cement Work
'Phone H. ROSE 2312J
Ford Avenue. Free Estimates.

M. SICKLER
836 Stewart St. — Tel. 2325J
Cement Floors, Foundations, Sidewalks, etc. Free Estimates

Building Supplies.

Lumber, Insulation, Wallboard Roofing.
J. R. McDONALD
'Phone 176 Charlotte Street.

SCREENS, SASH, DOORS,
SHINGLES, PAINT.
LUMBER AND BUILDING MATERIALS
For New Construction
or Renovation.
THE PETERBOROUGH LUMBER CO. LTD.
163 Hunter Street W. 'Phone 3160
Use Home Improvement Plan.

If the proverbial needle in a haystack is ever found it will be through a Classified Ad in The Examiner.

The Examiner
Classified
Advertising Rates

Cash Rate:
1 Cent per Word or Figure per Insertion. Minimum Charge. 25c
Charge Rate:
2 Cents per Word or Figure per Insertion. Minimum Charge. 50c
Box Numbers:
One or more Consecutive Insertions 10c
Coming Events:
Per Word per Insertion 2½c
Minimum Charge 50c
Special Announcements.
Birth Announcements 50c
Engagement Announcements. 50c
Marriage Announcements 50c
Death Notices 50c
Card of Thanks (up to 1 inch) 50c
In Memoriam (up to 3 inches) .. 75c
Over 3 inches (per inch extra) 50c
Legal, Municipal, Government,
Auction Sales:
First Insertion, per agate line 12c
Repeat Insertions 6c
'Phone 1600:
We will call for your Advertisement and give you the low Cash Rate.

NOW IS THE TIME TO MODERNIZE and REPAIR --- 3 YEARS TO PAY

Our Boarding House - - with - Major Hoople

LOVE IS FOR TOMORROW

By
VIRGINIA SCALLON

(Continued from yesterday.)

CHAPTER 50

Sandy received Mrs. Madden's letter the following day, and grinned as he noticed both an airmail and a special delivery stamp on the lavender envelope. When he saw the postmark of "La Cresta", he ripped it open rapidly. Not troubling to look at the papers that fell from the envelope, he scanned the notepaper quickly.

Amazement and then a quick smile of triumphant happiness erased the worried lines from his face. Like magic he felt a new spirit of enthusiasm warming his heart, and he stooped to pick up the missing papers. When he had studied them in the bright light of that July day, his satisfaction became complete.

Silently he re-read the explanatory letter the cunning old lady had sent him.

"Sandy, you dear stubborn boy," it read. "Look at the enclosed pictures made by my granddaughter, and then rush right down here before you break both our hearts. Any girl who can glorify your nondescript face like this must be in love with you. I don't know this Paula, but I'll wager she can't draw...or love... like my Marcia.

"Yours very sincerely,
"ALICIA MADDEN."

Sandy went tearing about the office like a madman, and Mike Borst, who had appropriated Paula's old corner, looked on in amazement.

"What in thunder has struck you, man?"

"Love—Marcia!" he almost shouted. "The artist in her was her undoing after all," he laughed aloud. Excitedly he pushed both the letter and the tell-tale pictures under his friend's nose.

"Yeah," he said vacantly. "She must be in love—or nuts!" And he looked appraisingly at Sandy's features and then back at the proof in his hand. Decidedly there was a resemblance, but he shook his head when he considered how far-fetched it was.

Sandy grabbed his hat from the desk and rushed out with a hasty remark, "I'll be back sometime." To which Mike said laconically, "Oh, thanks."

He was in his car when another thought struck him, and he stopped short. He felt a belated spirit of sportsmanship toward the luckless Garret, and decided before he went to claim Marcia that he owed that gentleman an apology. Painfully, he forced himself to go to Gary's office, and there he expressed his appreciation for Gary's tactful handling of the whole mixup at the Trocadero. Before leaving, he turned gratefully to the man sitting behind his big desk. He seemed about to speak, when Gary interrupted him.

"Are you trying to tell me that you've won Marcia where I failed? Because if you are, I want to congratulate you," the publisher rose to his feet, and extended his hand with a sincere smile. "Make her happy."

"Sandy was embarrassed, but appreciative of the man's fine spirit.

"Oh, and Knight," he continued, "you might take her this child's story, and tell her I'd like to have her do the illustrations for it. It's an easy kind of vacation job," he smiled. Sandy accepted it awkwardly, then quickly took his leave.

The old gray roadster covered the miles between Los Angeles and La Cresta in a little more than half the time Marcia had taken. No luncheon for him when he was on his way to Marcia?

He swiftly jumped from the car before it had hardly stopped in front of the Madden bungalow. The scene looked no different than it had the year before, when he had stalked so angrily up the hill in search of vengeance. The sun glinted brightly on the towering palm tree, and flowers again blossomed gaily in the prim little garden. In a moment Mrs. Madden came out on the porch to make the illusion real. From that time on, the scene was distinctly of the present.

Mrs. Madden hurried down the walk to meet him.

"You're not angry with me?" she asked at once, but his beaming face told her more quickly than his words that he was glad for her helpful 'meddling'.

"Well, fools rush in," she smiled indulgently. Then she pretended anger as she turned and scolded him roundly, "but speaking of fools, I think you and Marcia take the blue ribbons!"

Sandy barely nodded, then asked, "Where is she?"

Garndma pointed toward the hillside where he had spent so many happy hours with Marcia. "She took her horse and went for a ride," she began, but Sandy was half way out the gate.

"You can't drive there!" she was calling a warning after him, but Sandy already was roaring away toward the hill. He forced the car as far up the steep incline as it would go, then got out and walked impatiently up toward the summit. He loosened the collar of his light sport shirt as he plunged over the brush, calling loudly or Marcia.

The girl was leading her horse across the ridge when she heard his voice faintly. Disbelieving her ears, she walked on. Unconsciously she had found the spot where Sandy had told her of his love long months before and was musing unhappily on the way she had kept pushing love into the future until she had finally lost it completely.

Suddenly there was no doubting the tones of the voice coming to her, and with a quick cry of happiness she started to run in the direction from which it came. They met with forcible violence as she plunged headlong down the steep cliff, and Sandy held her to him wildly. For a long moment there was no word of explanation or of question—simply complete happiness at the reunion that had happened so miraculously.

Finally, Marcia drew back and with wide-eyed wonder said, "How did you find me after all these lonely weeks?"

"I guess my heart unconsciously must have broadcast an S.O.S. for help," he teased her. "I received another mysterious letter from my famous radio public, and it brought me to my senses in double-quick time. From now on there's nothing big enough to keep us apart; we've wasted too many precious months in waiting."

Mistily Marcia agreed. She sensed vaguely that grandma must have had a hand in their reunion, but there was time enough for those details later. She found it hard to realize that all the loneliness and sadness of the past weeks was over, and that they were together for all time.

It was almost an hour later that Sandy generously told Marcia of Gary's fine attitude on that last interview. Rather shamefacedly he revealed that his love was no longer so demanding, when he encouraged her to do the illustrations for the new children's book.

All characters in this story are fictitious.
Central Press Association.

"Children?" Marcia said dreamily. "Ah, Sandy—that gives me a better idea."

With an embarrassed grin, Sandy smiled down at her.

"Yes," she said, "and from now on, we'll leave work for tomorrow."

(THE END)

ANOTHER UNION DRIVE

NEW YORK, Aug. 5 (AP).—A drive to organize every person in America's "entertainment industry"—from Metropolitan opera divas to stagehands and burlesque's torso-tossers—was projected Wednesday by American Federation of Labor leaders.

They planned to adopt the rival C.I.O. principle of vertical unionism but without sacrifice of carft union autonomy.

THE TUTTS By Crawford Young

BRITISH REARMING SPEEDS UNCHECKED

23rd Anniversary of Start of Last Holocaust Sees Leaders Fighting Off Another.

LONDON, Aug. 5—(CP).—On the 23rd anniversary of that sultry August 4, 1914, when war was declared on Germany, Great Britain is pushing her efforts to build up barricades of peace. While defensive rearmament continues apace, the nation's leaders seek through diplomacy to avert another European holocaust.

Months ago, efforts by the Spanish Non-Intervention Committee to localize the conflict in Spain would have collapsed but for Britain's efforts. Friendly to France and Russia, who favor the Government side in Spain, Britain seeks to smooth their difference with Fascist Italy and Germany, who recognize the insurgents.

With Germany, freed by her own action of Versailles Treaty restrictions, becoming again a dominant militaristic power, Italy building up her forces to meet those of France and Russia, Britain is determined to re-arm and lose no time about it. Every ounce of the country's industrial capacity and patriotic spirit is being mobilized.

A recent announcement in the House of Commons showed 148 new warships will be under construction for the Royal Navy before the end of the year. A drive for recruiting is under way to add 112,000 men to the regular army and reserves and 100,000 men to the Territorial Army. This would bring them up to their 1914 strength.

Aircraft production has been so stimulated that the country will soon reach its goal of 1,750 first-line planes. Already 1,542 of them are in service. Plans are being studied for maintaining essential railway services during air raids, and plans have been drafted for defence of the civilian population.

Plans for defending the merchant navy are being perfected with courses of training for merchant marine officers.

GIRL DROPS DEAD MAN IS ARRESTED

Investigation Under Way After Doctors Blame Illegal Operation.

HAMILTON, Ont., Aug. 5—(CP) Vernal Crooks was held to-day by police on a vagrancy charge, pending investigation into the death last night of Catharine Brown from the effects of what physicians said was an illegal operation.

Miss Brown collapsed as she stepped from a motor car after a drive with Crooks and a 15-year-old girl. Taken to the home of a physician, Miss Brown was pronounced dead.

Chief Coroner Dr. J. H. Mullin and Dr. W. J. Deadman, pathologist, conducted an examination and reported an illegal operation had been performed recently.

BRICK BRADFORD—Adrift in an Atom By WILLIAM RITT and CLARENCE GRAY

MUGGS AND SKEETER By WALLY BISHOP

TILLIE THE TOILER —By Russ Westover

Bedtime Story

By
HOWARD R. GARIS

UNCLE WIGGILY AND JACKIE'S COLLAR

(By Howard R. Garis)

"Well, where is it?" barked Peetie.

"What did you do with it, Jackie?"

"I guess I lost it," barked the other little puppy, who, with his brother, was visiting at Uncle Wiggily's camp.

"Where did you lose it?" asked Peetie.

"Please don't be silly," whined Jackie.

"Silly! What do you mean?" inquired Peetie.

"Well, you asked me where I lost my collar. If I knew where I lost it I would go there and find it, wouldn't I? Silly I call it."

"It was silly of you to lose your collar. You look very funny without it," barked Peetie. "But I shouldn't be mean to you. Come on, I'll help you look for it."

Wants to Help

"What is lost now?" asked Uncle Wiggily hopping out of his camping tent with his pink twinkling nose, which he couldn't very well leave behind him. "What have you lost, doggie boys? Don't tell me it's the baseball that Earlie the little squirrel dropped down on my nose when I was asleep in my hammock."

"No, it isn't that, Uncle Wiggily," barked Peetie.

"It's my collar—I lost it," whined Jackie. "I was running in the woods, playing skip tag with Buster and Custer and, all of a sudden, I couldn't find my collar."

"You didn't see any of the Bad Chaps, did you?" asked Uncle Wiggily.

"Oh, no," said Jackie. "All I saw, just before my collar fell off and got lost, were some hoptoad boys and girls jumping in the woods. But they didn't take my collar."

"No," said Uncle Wiggily with a laugh that made his pink nose twinkle twice as fast as a star, "I don't believe the hoptoad children would have any use for your collar, Jackie. But we must find it."

"Peetie and I are going to look for it now," said Jackie.

"All right," answered Uncle Wiggily. "You little puppy dog boys go

one way and I'll go another way and we'll see who first finds the lost collar."

Success

"Thank you, Uncle Wiggily!" barked Jackie and Peetie. Away they ran from the rabbit gentleman's camp near Blue Lake. Waiting to see which way the puppies ran, Uncle Wiggily hopped the other.

"I think," said the rabbit gentleman to himself, "I shall go to the place where Jackie saw the hoptoad children just before he missed his collar. They may know something about it."

In a little while Uncle Wiggily heard voices in the woods.

"Watch me!" called one. Another said: "It's my turn!" And a third shouted: "I'm going to jump through it now!"

Hopping toward the voices, Uncle Wiggily saw a number of toad boys taking turns jumping through a leather hoop hanging from a low tree branch.

"What are you doing?" asked the rabbit of the toad boys.

"We are playing circus and jumping through this hoop we found on a branch," said one hopper. "It's lots of fun."

"Why, that's Jackie's lost collar!" laughed Mr. Longears. "It must have caught on the branch when he was playing skip tag. I am glad I have found it for him. I'll make another hoop for you."

So Uncle Wiggily made a hoop from a barrel for the toads and took Jackie's collar back to him. Jackie was happy again.

But please don't let the ice cream sit on the gas stove too long. Then I can tell you next about Uncle Wiggily's dandelion music.

(Copyright, 1937)

ACCIDENTAL DEATH

KINGSTON, Ont., Aug. 5—(CP)—Verdict of accidental death was returned to-day by a jury inquiring into the death of Maurice Cote of Montreal, who died Tuesday at the Collins Bay Penitentiary from injuries received in a fall from a scaffolding on the new prison building.

CENTRAL FINANCE ACCEPTANCE

QUICK PRIVATE
LOANS
Without Endorsers
No Embarrassment
Only Borrowers Sign
$50 to $500
12 MONTHS TO REPAY
Rates Authorized By Special Act of Dominion Parliament
CENTRAL FINANCE
CORPORATION
355 George Street
13 Kresge Building
Phone: 1703 Peterborough

KEENE

TOWNSHIP RATE IS SET AT 5 3-4 MILLS

Otonabee Council Strikes Rate For Roads and Municipal Expenses.

KEENE, Aug. 5 — The Otonabee Council met on Monday with all members present. The township rate for 1937 to cover work on roads and other municipal expenses was set at 5¾ mills.

The following accounts were passed: Canada Ingot Iron Co., culverts, $298.96; Sawyer Massey Co., repairs, $1.89; Veterans Press (voter's lists), $87.72; Bruce Speirs, $8; D. H. Moore (placarding), $2; Archie McIntyre, $64.38; Wm. Crowley, $14.62; O. S. Taylor, account, $19.50; Copping Marine Sales, $11.30; Gerald Adamson, freight, 15c; Wm. Doherty, $16; John Wood, $14; Harold Collins, $11.30; Angus Adamson, $2.50; Joseph Cavanagh, $7; John McAdams, 80c; Fergus Clancy, $5; T. J. Payne, $3.80; Ray Ryan, $3.80; Joseph Hogan, $3.80; Harold Crawley, $4; John Richards, $14; Ambrose Doris, $108; G. Walter Green Co., $2.50; Jas. Shearer, $44; Pat Draper, $46; Robert Dickson, $4; George Rennie, $4; Harold Rosch, $30.80; Harry Elliott, $16; Stewart Davidson, $2; Archie Davidson, $8; Tim Walsh, $8; Melville Pimmett, $8; Joe Slattery, $250; Jerry Hayes, $4; Ned Doherty, $7; Allan Hayes, $14; Thomas Ryan, $14; Wm. Doherty, $14; Austin Hogan, $14; Fred Nelson, $38.75; George Paudash, 25c; Charles Jones, $9; County Treasurer (A. McEachern, funeral), $17.50; Prov. Treasurer (insulin), $2.40; D. C. Daw (printing), $4.32; B. F. Blake, $3.75; McDermid and Jury, $1.50; Wm. Drummond, sheep valuer, $2; James Richardson, 2 lambs killed, $13.

MADOC

Misses Frances and Helen Blue, of Madoc, are camping at Blue Inn, Moira Lake, and have as their guests Misses Phyllis Stocklosser and Jean Whytock.

Mr. H. A. Breakell and son, of Oshawa, spent Sunday last with his mother and sister, Miss Isa Breakell returned with them to visit friends in Oshawa and Toronto.

Miss Helen Whytock of Madoc, and Miss Grace Prentice of Marmora are guests at Crowe Lake of Mrs. A. H. Connor.

Mr. Bernard Jackson of Albany, N.Y., returned to his home on Saturday, 31st, after spending a few days with friends in Madoc. Mrs. B. Jackson and daughter Marilyn will remain for a week or two as guest of her mother, Mrs. A. Smith in Madoc.

Mrs. C. Hamm and daughter Marian are spending a few weeks in camp at Western Loon Lake.

Mr. and Mrs. Jack Perkins and daughter Marilyn of Toronto, were week-end guests of Mr. and Mrs. C. R. Johnston at their cottage at Moira Lake.

Mr. and Mrs. Elwood Clark and daughter Jean, of Windsor, are spending the vacation with Mr. and Mrs. John McKenzie and Mrs. L. Watson, of Madoc.

Mr. Archie Abbott and family left on Thursday to take residence in Belleville. They were accompanied by Mr. and Mrs. Jennings (his sister). Mr. Abbott and Mrs. Jennings will be greatly missed in the circles where they have assisted greatly by their musical abilities.

Mr. and Mrs. Bateman Tanner and daughters, Aileen and Phyllis, attended the Bateman re-union at Oak Lake.

Mr. and Mrs. Fred Stewart, of Eldorado, returned home on Wednesday from Pembroke, where they attended the funeral of Mrs. Stewart's brother, the late M. J. Brennan.

Misses Sylvia and Ethel Richmond have returned home after a vacation spent with relatives in Brighton, Colborne, Smithfield and Belleville.

Miss Rose Brennan of Peterborough, and Mr. and Mrs. E. McCullagh of Windsor, were week-end guests of Mr. and Mrs. Fred Stewart of Eldorado.

Mrs. Roy Taylor and daughter Elaine, of Madoc, left on Saturday last to visit Mrs. Taylor's parents, near Saskatoon, Saskatchewan.

Mr. and Mrs. Will Hart and daughter Katherine are camping for a week or two at Salmon Lake.

Miss Patricia O'Hara, of Crandall, Manitoba, is spending the vacation with her grandmother, Mrs. Lester O'Hara and other Madoc relatives.

Miss Annie Armstrong of Toronto, is spending a week at her home in Madoc. Miss Alice Armstrong has returned home after spending a week with friends in Bancroft.

Mr. and Mrs. Spence and daughter, of Bradford, are guests of Mr. and Mrs. Wm. Parks in Madoc.

COE HILL

Mr. and Mrs. Nelson Rusaw of Peterborough spent a few days with his nephew, Mr. Charles Rusaw of Glen Alda.

Mr. Gillings of Hamilton also George Urbach of Coe Hill spent Wednesday visiting homes in Glen Alda also spent tea hour with Mr. and Mrs. Charles Rusaw.

Miss Winifred Nelson also Miss Marion Balantyne of Galt is spending a few days with her sister, Mrs. William Belton, Coe Hill.

Rev. and Mrs. P. Wicks and son Paul also Muriel Hoard and George Urbach spent the week-end in Hamilton at the Bible Conference.

Mr. Gillings, Mr. Baragar also Misses Ella Urbach and Doris Belton spent the week-end in Hamilton also at the Bible Conference.

Mrs. Olive Holland left for Toronto on Friday.

New 4 Purpose Rinse
Gives Hair New
Life, Lustre and Color
Highlights the Hair — Tints as it rinses
Rinses away Dirt — Keeps Hair in place

No matter what you use to wash your hair, a final rinse with Lovalon will give it a sparkling beauty it never had before. Lovalon does not bleach or dye — it is a harmless, odorless rinse. Comes in 12 true hair shades. Try it — you'll be amazed at the results.

LOVALON
—the 4 purpose vegetable Hair Rinse

Where 25 Died In Paris Express Wreck

This excellent radiophoto shows the wreckage of the Paris-St. Etienne train strewn along the right of way, nine miles from Paris. Operators of the express have blamed "an error in switching" for the derailment which carried 25 passengers to their deaths and injured 50.

TRENT RIVER

Sunday visitors with Mr. and Mrs. Ward Glenn and family were Mrs. John Glenn, Mr. and Mrs. Harry Sagar and Miss Rea Comb of Trenton.

Mr. and Mrs. Izard and family have returned to Toronto after a week visiting with Mr. and Mrs. Percival Waye and family at "Wa-Ki-Ki".

Guests over the week-end and holiday at "Poplar Cove" were Mr. and Mrs. Will Webb and Eunice, of Roseneath, Mr. and Mrs. Archie Webb, Mr. and Mrs. W. Webb, Mr. Bill Webb of Toronto, Mr. and Mrs. Archie Langford of Peterborough.

Mr. Harold Cross, Miss Gwyndolyn Toman and father, of Toronto, are holidaying at "Cedar Nook".

Mr. C. Scott, of Toronto, is holidaying with Mrs. Scott and daughter, Kay, at their cottage.

Recent visitors with Mr. and Mrs. George Van Volkenburg were, Mr. and Mrs. Henry Richards, Mr. and Mrs. Elgin McMaster and family, of Wooler, Mr. and Mrs. Jack Dick, of Toronto, Mr. and Mrs. Harold Van Volkenburg and son Elgin, Mr. and Mrs. W. G. Scott of Norwood Road.

Miss Buddy Perry of Toronto is holidaying at "Mon Repose."

Mr. and Mrs. C. J. Halliwill and son, Lee, Messrs. R. J. Rauch and B. E. Young of Akron, Ohio, are holidaying at Mrs. George Dart's cottage.

Mr. and Mrs. Kenneth Wood, daughter Margaret and son John, of Toronto, have taken "Athlone" for two weeks.

Mrs. H. Jenkinson, daughter Frances and son John, Mr. and Mrs. Richard Standish, of Georgetown, are holidaying in camp along the Trent shores.

Mr. and Mrs. Charles Davidson, daughters Irene and Georgia, of Campbellford and Mr. David Pearse of Peterborough, Mr. F. Robertson of Toronto, are holidaying at "Sunnyside."

Mr. Harry Jewett of Toronto spent the week-end and holiday at "Dunrovin."

Mr. and Mrs. Pearce Morley of Toronto, were recent visitors with Mr. and Mrs. George Beattie, at "Dunrovin".

Mr. and Mrs. George Strachan of Toronto, are holidaying in camp at "Dunrovin."

Mr. and Mrs. George Beattie and daughter Patricia have returned to Toronto after two weeks at "Dunrovin."

Guests at "Maple Inn" for the week-end were Mr. and Mrs. E. C. Hall, daughter Muriel, Mr. Alfred Lee of Toronto. The party with Mr. James Cook as guide were successful in landing a 6 pound muskie, 8 fine black bass.

Mr. Fred Harris returned Saturday to Toronto after two weeks at "Maple Inn."

Mr. and Mrs. Harrison and family, and Mrs. Thomas, of Toronto, have taken "Glenholme" for two weeks.

Mr. and Mrs. G. A. Kirkendale, Misses Emma and Martha Rowntree of Cleveland, Ohio, were Sunday callers at "Maple Inn."

Mr. Leslie McMillan of Peterborough, was a Sunday visitor with relatives and friends.

Week-end visitors at "Osatka" were Mr. and Mrs. Reg. Dunning and daughter Irene, Mrs. Sale, Mrs. Symondsen and daughter Barbara and Mr. Cattle of Toronto.

Messrs. Eddie Edgeworth, Norman Madill, Alf Woods, Russel Castle, Graham Wray, left Monday for Toronto after a week in camp at the Government Park.

Mr. and Mrs. J. S. Drummond, son Jimmie, Messrs. Jack Learmouth and John Camon have returned to Toronto after two weeks at the Hawley Log Cabin.

Mr. and Mrs. S. P. Moody, Mr. and Mrs. C. Hancock and family left Monday for Toronto after a week at "Ye Olde Mill."

Mr. and Mrs. H. E. Davison, formerly Ilene Taylor, and Mr. and Mrs. H. B. M. Davison, of Toronto, spent the week-end and holiday at "Idlewood."

The following visitors spent the week-end and holiday at this Resort at "Cedar Isle", Mr. and Mrs. A. L. Chase, Miss Gertie Carman, Mrs. Hallam and daughter Gladys, Messrs. Wm. V. Gould, E. R. Buscombe, S. Stoker, Miss Fanny Little, Bill Goodfellow, all of Toronto; Mr. Bushfield, of Ohio.

Mr. Dove of Biggar, Saskatchewan is a guest for two weeks at Cedar Isle."

Miss Gertie Carman, Toronto guest at "Cedar Isle", landed a fine 9 pound pickerel, over the week-end.

Mr. and Mrs. J. Kraus of Toronto, at "Breese Inn", Messrs. Don Carnithe of Toronto and Stanley Carnrite of Buffalo, N.Y., were visitors with them.

Mr. Ted Chaplin of Toronto, is at the parental home.

Mr. C. Adams, Jr., and son of Toronto, is at the Sedgwick House.

Miss Helen McNeely of Toronto, with her uncle, Mr. James Paget and daughter, Mrs. Roy Burgess.

Mr. and Mrs. Roscoe McNeely and children of Toronto are with Mr. and Mrs. Bert McNeely, Agfiodel.

Mrs. T. S. Tait, Miss Helen and Mrs. D. E. Tait of Campbellford were recent guests with Miss B. C. French.

Mr. and Mrs. E. J. Walberhouse and children spent the week-end and holiday at the Tedford cottage.

Mr. and Mrs. T. E. Bennett of Weston, Mrs. Dunn and daughter of Ottawa, were week-end and holiday guests at Killarney.

Mr. and Mrs. Eugene McNicholl of Toronto were week-end visitors at "Sum-er-in", returning to Toronto they were accompanied by Mrs. M. McNicholl.

COUNTERFEIT GANG LEADERS NABBED

Eight Rounded Up By Secret Service Said to Blame For Half Bogus Money in U.S.

NEW YORK, Aug. 5—(AP)—William H. Houghton, in command of the secret service agents in this district, announced today the seizure of eight persons, responsible, he said, for the circulation of half the counterfeit money in the United States.

Houghton said investigation of the gang lasted for four months, so thorough was the search for evidence and so clever were the members of the band.

The capture netted $20,000 in counterfeit $20 New York Federal reserve notes and in $10 silver certificates, "dangerous enough to fool the average small shopkeeper," but not good enough to fool a bank clerk, the secret service agent said.

One of those arrested, he said, was a woman in whose flat agents found a quantity of narcotics as well as a card index of nearly 1,000 names.

BOBCAYGEON

Mr. Bud MacKenzie of St. Catharines spent the week-end at his cottage.

Miss Marise Hunter of Toronto spent the week-end with Mrs. Dunn.

Mr. Dick Conway of Toronto spent the week-end with his mother, Mrs. J. Conway.

Miss Dorothy Hunter of Toronto spent the week-end with Mrs. Dunn.

Mr. Harry Bier of Hamilton spent the week-end in town with friends.

Mr. Bud Northcott of Niagara spent the holiday with friends.

Mr. Owen Seager of Welland spent the week-end with friends and former acquaintances.

Mr. Chick Haggard spent the holiday with his parents, Mr. and Mrs. Haggard at the cottage.

Mr. Jack Ward of Toronto spent the week-end with his parents, Dr. and Mrs. Ward at the cottage.

Mr. Joe Primeau and family visited Mr. and Mrs. Harvey Jackson over Sunday.

Mr. Jimmy Fowler was in town over the week-end.

Dr. and Mrs. Loyd of Toronto spent the week-end with Mr. and Mrs. Harvey Jackson.

Mr. and Mrs. D. Hay of Toronto spent the week-end with her mother, Mrs. F. Reid.

Messrs. Al and Bill Donaldson of Toronto spent the week-end with friends.

Mrs. Donaldson of Toronto is holidaying with Mrs. Ward at their cottage.

CENTREVILLE

Mr. Andrew Meiklejohn has returned from visiting his daughter in Toronto.

Rev. and Mrs. Rivers and Miss Rivers of Bolton were guests of Mr. and Mrs. O. B. Johnson last week.

Mr. and Mrs. Harry McIndoo of New York visited their uncle and aunt, Mr. and Mrs. J. C. McRoberts last week.

Mr. and Mrs. John Kinsman, Toronto spent Sunday with Mrs. Jas. Kinsman.

Mr. Richard Williams occupied the pulpit of Centreville Church last Sunday.

Farmers are busy harvesting and threshing, the yield of fall wheat is very good, yielding on some farms 30 bushels an acre.

Visitors during the week-end at the home of Mr. and Mrs. O. B. Johnson were Mr. and Mrs. William Mather, Mr. Douglas Mather and Mrs. Sutton and Mrs. Teale of Toronto.

WILL DIAGNOSE FRUIT

LONDON—(CP)—There will be a "clinic" for sick fruits from the Dominions at Covent Garden, where samples of fruit showing wastage or abnormal features will be brought for examination by experts.

SELWYN

Mr. and Mrs. Charlie Bolton and children, of Douro, visited at the home of Mrs. Bolton's sister and brother-in-law, Mr. and Mrs. Reg. Bell recently.

Mr. and Mrs. Melville Dobson and daughters Ethel and Toots and son Bobby of Peterborough, have returned to their home after spending their vacation in Foster's cottage.

Miss Pringle of Toronto, is spending a two weeks' vacation at the home of Miss Emma Elliott.

Miss Ola Cartright of Birtel, Manitoba, renewed the acquaintances of relatives and old friends on Wednesday of last week. While in this vicinity she called on Mr. and Mrs. Bruce Fitzgerald and Mr. and Mrs. Gordon Fitzgerald.

Mrs. Armstrong and daughter Feri of Fairview, called on friends in the vicinity on Wednesday.

Mrs. Fred Balsdon and two sons of Buffalo, N.Y., are spending a month's vacation at the home of Mr. and Mrs. Gilbert McIlmoyle.

Mrs. Howard Belt of Omemee, spent a few days last week with her parents, Mr. and Mrs. Gilbert McIlmoyle.

Among those from this district who attended the funeral of the late Mrs. Wm. Stabler in Lakefield on Saturday were: Mr. and Mrs. Wm. Purdy, Mr. and Mrs. Bruce Fitzgerald and daughter Isabelle, Mr. and Mrs. Gilbert McIlmoyle, Mr. and Mrs. Gordon Fitzgerald, Mr. and Mrs. Herbert McConkey, Mr. and Mrs. Clayton Fitzgerald.

Miss Laura McFarlane of Young's Point, was a visitor to Selwyn on Wednesday last.

Mr. and Mrs. Edward Montgomery and baby of Peterborough, visited with the former's sister and brother-in-law, Mr. and Mrs. Evans Blewett on Wednesday.

Mr. Russell Elliott, son of Mr. and Mrs. William Elliott, has returned home from Elgin, Illinois, where he has completed his course at the Watchmakers' College in that city. He is now employed at the Western Clock Co., Peterborough, as one of their designers.

On Friday evening of last week Misses Ethel and Toots Dobson, of Peterborough, were hostesses to a large number of their friends, when they entertained at a weiner roast at the home of Mr. and Mrs. Alex Elliott. Various games were played around the two large camp fires, which were built right near the lakeshore. After everyone had partook of all the weiners and coffee, which were served in large quantities, all adjourned to the large screened porch at the house and the remainder of the evening was spent in dancing.

FRASERVILLE

Mr. and Mrs. R. Carr of Detroit and Mr. and Mrs. Creighton Carr of Cavan called on Mr. and Mrs. Kenneth Moncrief recently.

Mr. Melville Lawrence of Port Hope visited his father, Mr. C. Lawrence on Saturday.

Mr. and Mrs. Clark Williams of Nestleton and Mr. and Mrs. Lloyd Williams and family of Bowmanville were guests of Mr. and Mrs. Walter Moncrief on Sunday.

Miss Bonna Clarke has returned to resume her duties in Peterborough after an extended visit spent with her parents here.

Mr. and Mrs. W. G. Waterman and family visited friends in Peterborough on Sunday.

Mr. and Mrs. Victor Colon were guests of friends in Manvers on Sunday.

Mrs. J. Pritchard of Norwalk, Ohio is spending a few days with Mr. and Mrs. Kenneth Moncrief.

Mr. Roy Lawrence of Lakefield spent Sunday with his father, Mr. C. Lawrence.

Among those from Fraserville who attended the Peterborough Presbytery Young People's Union picnic at Millbrook on Civic Holiday were: Misses Mary Atchison, Allis Moore, Jean Holden, Alma Hunter, Mildred Moncrief, Bernice Moore, Eleaner Pue, Muriel Clarke, Mable Henry, Edythe Cook, Rev. E. M. Cook, Willis Cunningham, Archie Brown, Elmer Armstrong and Bob Cook.

WAKE UP YOUR LIVER BILE—
And You'll Jump Out of Bed in the Morning Rarin' to go

The liver should pour out two pounds of liquid bile into your bowels daily. If this bile is not flowing freely, your food doesn't digest. It just decays in the bowels. Gas bloats up your stomach. You get constipated. Harmful poisons go into your body, and you feel sour, sunk and the world looks punk.

A mere bowel movement doesn't always get at the cause. You need something that works on the liver as well. It takes those good, old Carter's Little Liver Pills to get those two pounds of bile flowing freely and make you feel "up and up". Harmless and gentle, they make the bile flow freely. They do the work of calomel but have no mercury in them. Ask for Carter's Little Liver Pills by name. Price 25c.

$561,311 SALARY FOR ALFRED SLOAN

Hearst Ranks Next With $500,000, But Only From One of His Many Corporations.

WASHINGTON, Aug. 5—(AP)—Alfred P. Sloan, Jr., chairman of General Motors Corporation, ranked to-day as the highest paid executive in 1936 among corporations reporting to the United States' Securities Commission. He was paid $561,311, including $411,161 bonus.

From available statistics, Publisher William Randolph Hearst was Sloan's chief salary competitor.

The only Hearst salary listed is $500,000 from Hearst Consolidated Publications, Inc., but securties officials said he may have received other pay cheques from the score of other corporations that make up his newspaper, magazine, real estate and mining empire.

Among the few large corporations which do not have to report is the Ford Motor Company, because its securities are not traded on a United States Securities Exchange.

Walter P. Chrysler, another auto manufacturer, drew $200,700 from Chrysler Corporation.

SLOOP IS SIGHTED.

BOSTON, August 5—(AP)—The 38-foot Canadian sloop Phantom, unreported since she left Lunenburg, N.S., on Friday en route to the America's Cup yacht races at Newport, R.I., passed through Cape Cod Canal to-day.

Coastguard headquarters here said it had been informed by a Cape Cod Station the sloop apparently was making good progress.

Buy Quality

You don't expect Spring Lamb for the price of Mutton or SALADA QUALITY for the price of ordinary tea

5A

CANADIAN DEPARTMENT STORES LIMITED

STORE HOURS: 9 a.m. to 5.30 p.m.; Wednesday, 9 a.m. to 12.30 p.m.; Saturday, 9 a.m. to 9.30 p.m. Phone 3000

C.D.S. Friday Bargains

SHOP FRIDAY FOR THESE SPECIALS AND SAVE!

Women's, Misses' and Childs'
BATHING SUITS
Reg. 1.00 to 5.95
A clearing the remainder of the season's suits. All-wool in a variety of styles and colors. And a few flowered cotton dressmaker suits with jersey trunks. Sizes 8 to 14, 14 to 20 and 38 to 44 in the lot. Each
.79 to 4.75
—2nd Floor, C.D.S.

EXTRA SPECIAL!
BROADCLOTH SLIPS
For Misses and Women
Come early while they last. Limit 2 to a customer. Straight cut from cotton broadcloth in tea rose and white. Small, medium and large sizes. Bargain, each .19
—2nd Floor, C.D.S.

Boys' and Youths'
KHAKI LONGS
Reg. Pair .98
Sturdy, well-made pants for the young lad, from strong cotton khaki drill, finished with belt loops, and cuff bottoms. Sizes 24 to 36. Friday Bargain, pair .77
—Main Floor, C.D.S.

Boys' and Youths' Canvas
OXFORDS and BOOTS
Reg. Pair .79, .89, .98
There's still time to get lots of wear from a pair of running shoes. Boot and oxford style, with brown canvas uppers and rubber soles. Sizes 11 to 5 in the lot. Friday Bargain, pair .59
—Main Floor, C.D.S.

Misses' and Women's
LINEN BLOUSES
Reg. 2.49
Fine quality handkerchief linen blouses, in smart tailored types, button and rickrac braid trim. Shades include blue, red, brown, yellow. Sizes 32 to 38 in the lot. Friday Bargain, each 1.89
—Main Floor, C.D.S.

1/3 OFF LINOLEUM REMNANTS
A chance to select a small length of linoleum cheap. Patterns, suitable for kitchen, bedroom, and dining rooms. Length average from 1 sq. yd. to 8 sq. yd. Friday Bargain, each
.45 to 5.00
—Basement, C.D.S.

Friday is Electrical Day In the Sale

SEMI-ANNUAL SALE OF FURNITURE AND HOUSEFURNISHINGS

Phone 3000 No Extra Charge for Delivery

See This Selection Of Smart Lamps

ALL OFFERED AT UNUSUALLY LOW PRICES FOR THE SALE!

SPECIAL! POTTERY LAMP AND SHADE
Semi-Annual Sale Price, Each
If it's to add a touch of light and smartness to your living room, or a good-looking gift you want, here's the very thing. Tall, graceful pottery stands, all white or black, with decorative paper parchment shades. Stands about 14" high. Complete with cord and socket. Special, each 1.89

NEW ATTRACTIVE TABLE LAMPS
Semi-Annual Sale Price, Each
Lamps that are much better looking than the price we are asking for them. Lovely bowl shape stands in a variety of colours, and imitation pleated, and smartly decorated shades to match. Stands about 16" high. Special, each 3.95

DECORATIVE WOOD BASE TABLE LAMPS
A novelty style lamp, that just fits into any boys' room or den. Round wooden maple base with 3 small legs to stand on, and stand carved to give twisted effect. Ivory or natural shade. Special, each .98

Decorative
Bed Lights
A fine assortment of pastel shades, in these rayon covered bed lights. Various shapes, smartly trimmed. Complete with cord and socket. Special, each .98
—2nd Floor, C.D.S.

Extra Modern Tri Light
FLOOR LAMPS AND SHADE
Semi-Annual Sale, Each
Here's good value! Triple light reflector lamp that features three separate changes of light from the one bulb socket. Suede finished rayon taffeta and homespun shades in attractive colors. Special, each 9.95
—2nd Floor, C.D.S.

Special! 2-Burner
Hot Plates
Exceptional value, when these plates are offered at this low price. Hydro tested and approved. Reliable elements in the 2 burners. Black or green enamel finish. Special, each 2.49
—2nd Floor, C.D.S.

WHERE IT PAYS TO SHOP C.D.S. GROCETERIA WE DELIVER PHONE 3000

YOUNG PORK CUTS
LEGS ..... lb. .21
LOIN CHOPS ..... lb. .28
BUTTS ..... lb. .21
SIDE ..... lb. .20

Mealed BACK BACON
In the piece - lb. .29

Choice Stoked
Tomatoes 2 lbs. .15

Choice Seedless Dozen
Oranges .25-.35-.47

Opening Hour Only 9 till 10 a.m.
NO PHONE ORDERS

STEAKS or ROAST
Round, Sirloin, Porterhouse - lb. .15

Sausage Meat lb. .10

Aylmer 32 oz.
Plum Jam - Ea. .22

London 16 oz. pkg.
Corn Starch - .9

Libby's 16 oz. tin
Pork & Beans 3 for .20

Quaker Pkg.
Puffed Wheat - .9

Plain or Pimento 8 oz. Pkt.
Chateau Cheese .15

Tapioca - 2 lbs. .17

Kipper Snacks tin .5

Aylmer Choice No. 2 Squat Tin
Peaches - - .15

CANADIAN DEPARTMENT STORES

THE WEATHER
Light south-west winds; partly cloudy to-night and Saturday, continuing warm; probably thundershowers.
Sun: Rises 5.11 a.m., Sets 8.36 p.m. DST

The Peterborough Examiner

FINAL EDITION

VOL. LXXIX, No. 30 — PETERBOROUGH, FRIDAY, AUGUST 6, 1937 — PRICE THREE CENTS

INDUSTRIAL BOARD TO TAKE NO ACTION IN STRIKE

STORM TOSSES FLYING CLIPPER OVER ATLANTIC

Headwind Forces Giant Plane Within 500 Feet of Waves.

200 MILES OFF IRELAND.

First All-daylight Crossing Gives Passenger Craft Rigorous Test.

NEW YORK, Aug. 6 (AP)—Stormy weather over the Atlantic today gave the Pan American Clipper III the most rigorous test of its flights to determine the feasibility of commercial air traffic between Europe and America.

Shortly after taking off from the River Shannon, at Foynes, Ireland, at 4.19 a.m. (11.19 p.m. EDT Thursday) on its return trip to North America, the giant flying boat ran into rain and mist.

Battling a 27-mile-an-hour headwind, the plane was 200 miles from Foynes at 2.00 a.m. EDT., Pan American Airway officials here reported. They said the ship had said it was flying only 500 feet above the waves because of a low ceiling.

It was the first all-daylight crossing of the test flights.

Captain Harold E. Gray, commanding a crew of seven, hoped to bring the Clipper down at Botwood, Nfld, about 3.00 p.m. E.D.T., after a 1,995-mile flight.

CENTRAL ONTARIO CROPS NEED RAIN

Tomato Yield Said Depending on Early Shower—Grain Ripening Too Fast.

TORONTO, August 6 — (A.P.). — Field crops in Central Ontario and Niagara Peninsula are "badly" in need of rain, it was stated to-day at the Ontario Department of Agriculture. The tomato crop yield is entirely dependent upon rain shortly, spring grains are ripening too fast in the hot weather, and the yield will not be so good as had been expected.

Early crops were damaged in Northern Ontario by lack of rain, and the fall wheat crop there was the tightest in years. There has been an abundance of rain there since mid-July and conditions have improved considerably, with late crops looking good.

Eastern Ontario had rain a week ago when it was urgently needed, and does not need rain at this time. Western Ontario "could do with rain" but does not urgently require it, the Department said.

Rust has damaged wheat in spots in Central and Eastern Ontario. Rust affects grain so that it does not fill out and in some counties along the St. Lawrence rust conditions are so bad fields were cut for fodder, according to P. H. Symons of the Statistics Branch of the Agricultural Department.

"Generally speaking for conditions throughout the province, spring grains will show an almost average crop," said Mr. Symons. "Fall wheat was a good average, but was not the bumper crop expected. "The yield of spring grain, particularly oats, will not be so great as expected a month ago. The grains have ripened too fast and rust has been a big factor in lowering the expected yield."

Find Man Slain In Hamilton Yard

HAMILTON, Ont., Aug. 6 —(C. P.). — The body of a man found in a yard of a Park Street house early to-day was identified later as that of John Truman, a former resident of Hamilton and known to the police as a transient.

Truman is believed to have met foul play.

Police learned two men were seen by taxi drivers to be carrying an unconscious form into the yard last night. The drivers paid little attention, thinking the man was intoxicated.

The yard adjoins a glass factory, and when workmen arrived to-day they saw the body and notified the police.

A superficial examination showed Truman suffered a blow across the forehead, cutting his face from the top of the nose to the crown of the head.

WANTS MORE MONEY.

But M-G-M Thinks $1,100 a Week Enough for Freddie Bartholomew.

LOS ANGELES, Aug. 6 (A.P.). — If Freddie Bartholomew wan't get for $1,100 a week at Metro-Goldwyn-Mayer, he won't work for a rival studio either, according to a temporary injunction held by M-G-M.

Hearing whether the injunction shall be made permanent was set for next Thursday.

M-G-M. said it was paying the 13-year-old actor $350 salary and a $750 bonus a week, but that his aunt and guardian, Myllicent Bartholomew, has expressed intention of breaching his contract and seeking more money elsewhere.

96 DEGREES IN SHADE

The official thermometer hit 96 degrees in the shade at 2.45 p.m. today. This is one degree less than the July record of this year.

Toronto Paralysis Outbreak Raises Alarm

Three New Cases Reported One Day Bring Total To 39

Ontario Health Department Officials Express Uneasiness Over Situation.

CALL FOR BLOOD.

Authorities Gather Donations From 115 and Ask 50 More to Assist.

TORONTO, Aug 6 — (CP).—Three new cases of infantile paralysis were reported today by Dr. Gordon P. Jackson, Medical Health Officer. Two were in the city and one in suburban York County.

Cases reported today bring this year's total to 39 to date, including 21 in Toronto and 18 in suburbs. During 1936 only 32 cases were reported in city and district.

Officials of city and Ontario health departments said they were replying on convalescent serum for treatment and prevention of the disease. They said there are no successful preventative serums yet developed.

Provincial department officials expressed uneasiness over the outbreak. The department is gathering more convalescent blood from Toronto donors who number 115. Next week 50 more are being asked to give a second supply.

There is a difference of opinion among medical men in United States about the efficacy of convelscent serum, but the medical profession here has full faith in it according to Dr. Jackson and Dr. J. A. Faulkner, Ontario Minister of Health. "We have great faith in convalescent serum and we want our people to be alert to detect cases early and prevent paralysis," said Dr. Faulkner.

Typing Champion

The Dominion's perennial speed-typing champion, Miss Irma Wright (ABOVE), of Toronto, has set 100,000,000 words as her goal before she retires. Miss Wright made this announcement as she entered the International Typewriting contest to be held at the Canadian National Exhibition on August 28. Miss Wright, who won her first championship in 1924, estimates she has already written 50,000,000 words.

GARAGEMAN OPENS FIRE ON THIEVES TAKING GASOLINE

Toronto Police Gave Chase to Man Wanted in Lindsay and Bobcaygeon.

ESCAPED IN TRAFFIC.

(Examiner Correspondence.)

LINDSAY, Aug. 6.—Pistol shots disturbed the residents of the eastern section of the town Thursday morning when J. Reynolds, proprietor of a service station fired a fusilade after thieves who stole ten gallons of gas. Mr. Reynolds sleeps at the service station and was aroused by the activities of the men. The thieves drove away at terrific speed and escaped via the Toronto highway. It is understood that Mr. Reynolds secured the license number on the car. Prior to visiting the gas station the thieves, it is believed tried to enter Woolard's drug store at Bobcaygeon, but were chased by the village nightwatchman. The drug store was burglarized about ten days ago. Toronto police were notified and they gave chase after a car which was travelling at a lively rate along Danforth avenue. The men escaped and it is believed they headed for Hamilton.

Local police have been notified that the cheque artist who operated successfully in Port Perry and Uxbridge last week has been arrested at Willowdale. The accused had been working at that point and his activities, it has been disclosed covered a number of towns.

Germany has banned the sale of bread under 24 hours old.

U. S. RENEWS PACT WITH THE SOVIET

Russia Agrees to Purchase 40 Million in Products From States Next Year.

WASHINGTON, Aug. 6.—(AP).—President Roosevelt proclaimed today a new commercial agrement with Soviet Russia by which that country agrees to purchase $40,000,000 in United States' products during the next year.

This is an increase of $10,000,000 over the amount of goods the Soviet Government obligated itself to buy in a somewhat similar agreement which expired on July 12.

In return, the United States granted unconditional most-favored nation commercial treatment to Russia for the first time.

This means it will give the benefit not only of all tariff concessions out of all other commercial privileges and advantages it accords to other countries.

The State Department said the new compact became effective on Aug. 4 with an exchange of notes at Moscow between Ambassador Joseph E. Davies and Maxim Litvinoff, Soviet Commissar for Foreign Affairs.

It described the agreement as "evidence of the intention of the Soviet Government with respect to trade with the United States to continue to pursue policies and take actions in harmony with the purpose of the (American) Trade Agreements Act."

Housewives of Mexico are demanding electric refrigerators in their homes.

Pledge To His Mother Saves Belleville Boy

BELLEVILLE, Ont., Aug. 6. — (CP).—A boy's promise to his mother was responsible for the prevention of possible serious injury if not the loss of his life, it was learned here last night.

Some years ago, Ted Clarke, 16-year-old son of Mr. and Mrs. E. H. Clarke, promised his mother he would never leave home before telling her of his destination.

Returning to his home last Sunday, Clarke discovered his parents had gone out for a ride. A few minutes later two friends drove to the Clarke home and invited him to go for a ride. Remembering the promise made to his mother, Clarke refused.

Later he learned his friends, John Gunning, Toronto, and John Jackson, Belleville, had been involved in a serious motor accident. Gunning was severely injured.

WINDSOR GIRL MISSING.

18-Year-Old Girl Missing Along With Considerable Money

WINDSOR, Ont., Aug. 6.—(CP)—Relatives here have received no word concerning the whereabouts of 18-year-old Aileen Belinski, missing from Stratford since Monday. The girl's mother, Mrs. A. Belinski, Windsor, said her daughter had a considerable amount of money with her.

Miss Belinski went to Stratford to visit her sister, Mrs. A. Ellis, two weeks ago. Monday she left the house to go to a moving picture show and has not been seen since. She was also to transact some family business while at Stratford.

More than 100 special trains were run by railways for the review of 90,000 ex-Servicemen and women, by King George in Hyde Park, London.

Old Grey Fire Horse Dies At Age Of 30

For Erie, Aug. 6 (CP).

ANOTHER link with the past is broken here in the death of Belle, a grey Percheron mare in her thirtieth year. The mare used to haul fire apparatus here before mechanized equipment was introduced.

Belle was brought to Fort Erie from Shedden, near St. Thomas, in 1918, along with a team-mate, Maude, by Frank Benner, local contractor. Both were employed to haul fire apparatus.

Maude died a year ago at the age of 29.

ALBERTA FLINGS GAUNTLET DOWN TO ITS BANKERS

Must Increase Province's Purchasing Power—If Unable Will Be Shown.

LICENSE BILL PASSES.

Social Crediters Deny Measure Will Hurt Confederation Ties —"Strengthen Them."

By J. F. Sanderson
(Canadian Press Staff Writer.)

EDMONTON, Aug. 6 (C.P.). — A four-day session of the Alberta Legislature was scheduled to end this afternoon with Lieutenant-Governor J. C. Bowen assenting to a series of Bills unprecedented in Canadian history.

In a long day of fast action, the House yesterday advanced through committee stage several Bills designed by the Aberhart Government to pave the way for introduction of a Social Credit financial system. All that remained to-day was the formality of third reading.

All the excitement of the day related to the Bank-license Bill which Provincial Treasurer Solon Low said was designed to place the people of Alberta in control of the financial policies of banks operating in the province. Under its terms, bankers would be required to take out provincial licenses and subscribe to the supervision of the Provincial Credit Commission and local directorates, dominated by appointees of the Social Credit Board.

The Provincial Treasurer threw down the gauntlet to the chartered banks, saying it was up to them to devise means of increasing the $80,000,000 of purchasing power afloat in Alberta in comparison to $400,000,000 in debts.

Must Have Costs Cut.

The people of Alberta, Mr. Low said, were demanding $25 a month and a lower cost of living.

"It is not for the Government to tell the banks how it shall be done. They are the experts and that is their responsibility. But I might add that if the banks do not know how to do it, the Government will undertake to provide the necessary expert knowledge for them."

There were other features during the day including the prediction of Conservative Leader David Duggan the Bank-license Bill would lead to the secession of Alberta. Facing the Social Creditors across the floor, he told them: "If you are ready to say to the rest of Canada, we have no further use for Confederation, then you are running true to form in bringing down legislation of the sort."

Relief Minister Lucien Maynard challenged the threat of secession and also the claim of Gerald O'Connor, (Lib. Edmonton) the bill was unconstitutional.

The Bank Bill would not weaken the ties of Confederation, Mr. Maynard said. "We stand together with the people of Canada but we demand the right to look after the welfare of the people of this province."

Other Bills.

In addition to the Bank License Bill, the following were advanced through committee stage:

A bill empowering the Social Credit Board to appoint a temporary Provincial Credit Commission and devise means of distributing to the people the credit of the province in the form of dividends.

A bill blocking appeals to Alberta courts on the constitutionality of any provincial statute except with the permission of the Government.

A bill denying access to the courts to bankers who refuse to take out Provincial licenses.

A companion bill denying court access to bank employes.

The main defence of the bank-license came from the 3-year-old treasurer, a former school teacher and adherent of the Mormon church. He said the people of Alberta were determined to control financial policies affecting them and would brook no outside interference. The Government was equally determined to take over control "in order that the legitimate civil and property rights of Albertans may be protected."

"It is clear from conditions in Alberta, continued Mr. Low, "that those who control our banks are either out of touch with the demands of the people or they are deliberately thwarting their will. Whatever the reason, this state of affairs must be changed forthwith and control of policy must be assumed by the Government, on behalf of the people of the Province."

12 Pound 3 Ounce Pickerel Is Caught By D. White In Stoney

THE grandfather of all pickerel in the Stoney Lake region is reported caught by Dave White, Peterborough Bell Telephone employee, at Stoney Lake last evening. At 12 pounds and 3 ounces, the fish is believed to be the largest of its species ever taken out of Stoney Lake.

White was trolling past Hall's Island at Viamede when he made the catch, landing the big fish after a short battle. William Archibald, Alex. Watson and Roy Everett of Peterborough were on hand at the Viamede dock when the fish was brought in and vouch for its weight. Veteran fishermen and guides could not recall any pickerel of like size taken from those waters.

Reports circulated about Peterborough today that the fish was not a pickerel but a small-mouth black bass. Mislead by the report and knowing well that a 12 pound black bass would be a real record, a number of local persons set out for Hamilton's Landing, Stoney Lake, where the fish was stored on ice, to see the specimen this afternoon.

Sir John's Burial Plot Liable To Repossession

Payments For Maintenance of Grave Not Been Made Past Nine Years.

VISITED BY HUNDREDS.

KINGSTON, Ont., Aug. 6 (CP)—Payments for maintenance of the grave of Sir John A. Macdonald in Cataraqui Cemetery here have not been made for nine years and the plot might legally be repossessed by the cemetery board, a superintendent said yesterday.

Cemetery officials have kept up the beautiful hillside spot where the famed "Father of Confederation" lies buried, but Superintendent E. K. Purdy said "Something should be done to insure the grave perpetual care." He believed there was little likilhood the plot would be repossessed.

He said the cemetery board had been paid no maintenance fees since the death of Sir John's son, Sir Hugh Macdonald, in Winnipeg in 1933. The grave is a shine visited every year by hundreds of persons with a love of political history. Sir Hugh, a magistrate in Winnipeg, had paid for the plot's upkeep prior to his death.

Under the cemetery act, Mr. Purdy said, any plot in which there has been no burial for 20 years and on which no maintenance fee has been paid for five years, the cemetery may repossess. This does not mean the grave would be disturbed, but the vacant land in the plot could be sold.

Sir John's grave is marked by a single column of granite and a plain white sandstone cross, bearing the inscription: "John Alexander Macdonald, 1815-1891. He rests." With him lie his wife, his sister, Lucia, his brother, Hugh; and his son and namesake, John.

Several other outstanding Canadians lie buried in the same cemetery. Not far from Sir John's grave is that of Sir Alexander Campbell, while others include Sir Richard Cartwright, Sir George A. Kirkpatrick and George Monro Grant.

TORONTO, Aug. 6.—(CP)—Garrett Tyrrell, secretary of the Central Conservative Association of Toronto, announced today he would accept responsibility for raising a fund to maintain the grave of Sir John A. Macdonald at Cataraqui cemetery Kingston, Ont.

Mr. Tyrrell said the small cemetery could not be expected to maintain the grave without remmeration and added: "Right here in Toronto I can raise enough money in a few hours."

Offer From Kingston.

KINGSTON, Aug. 6 (C.P.). — Directors of nearby Cataraque Cemetery to-day issued a statement they "feel it a privilege to maintain th last resting-place" there of Canada's first Premier, Sir John A. Macdonald. The cemetery company never had any intention to repossess any part of the burial plot of the late Premier although no maintenance payments have been made on it since 1926, they said.

W. F. Nickel, chairman of the Cemetery Company, issued the following statement on behalf of other directors:

"After the death of Sir John A. Macdonald, the cemetery authorities had correspondence with representatives of his estate when it was learned the necessary funds for perpetual care were not available. The then directors of the Cataraque Cemetery Company agreed the company would accept the responsibility on national and local grounds of maintaining the lot in perpetuity. Since that time the lot has always been maintained efficiently by the company.

England has 250,000 women golfers.

Police Thermometer Hits 120 Degrees

SERGEANT John Thompson of the City Police Department really convinced himself this afternoon that it was too hot for comfort. He got the thermometer off the wall inside the office and placed it in direct sunlight on the rear of a parked auto behind the police station. The needle climbed from 82 degrees to 120 degrees and then quit because it could not register any higher. "Whew", he exclaimed brushing beads of perspiration from his brow. "Guess that's hot enough for me."

BRITISH, ITALIAN VESSELS BOMBED VICINITY ALGIERS

Three Monoplanes Drop 40 Projectiles and Machine Gun Britisher For Hour.

LONDON, Aug. 6.—(AP).—Lloyd's reported from Gibraltar to-day that an Italian and British steamship had been bombarded by aircraft at almost the same spot off the coast of Algeria, near war-torn Spain.

The British tanker British Corporal flashed an SOS that she was being bombed, later cancelled it, and steamed into Algiers, 30 miles southeast. Her crew of 43 were safe and her wireless receiver, which she had reported smashed, was repaired.

A few hours later, Lloyd's said the Italian steamship Mongiola dispatched an SOS, saying she was bombarded from the air. The ship, of 6,113 tons, was bound from Genoa to New Orleans.

One Algiers report, not immediately confirmed said the Mongiola was trying to aid the British Corporal and that the Italian Commander, Luigi Ferrito, was wounded seriously.

The first flash from the Corporal, en route from the port of Abbadan in the Persian Gulf to Land's End, England, said: "We are being bombarded. Hurry!"

The British Corporals owners were advised from Algiers that "three monoplanes, nationality unstated, bombarded her for an hour. But there were no casualties and the gasoline-laden ship was but slightly damaged.

The monoplanes bombed the tanker from 5.20 a.m. to 6.15 a.m., dropping 40 projectiles. None of them made a direct hit, but the wireless apparatus was damaged by concussion and the tanker was sprayed with shrapnel. When the crew tried to take to the boats, the planes swept the decks with machine-gun fire.

Beyond the SOS nothing was heard from the Italian ship for several hours.

Baby Is Born Minute After Mother Passes

PHILADELPHIA, Aug. 6 (AP).—Doctors stood beside an incubator and oxygen tank today, fighting to save the life of a 3½ pound girl delivered in an operation performed one minute after the mother died.

Their first problem was to reduce the baby's temperature from 109 degrees.

That was the temperature of the mother, Mrs. Mary Boccassini, 27, at the time of her death from tuberculosis meningitis in hospital.

Five minutes before the mother's death, a nurse, stationed at the door of her room, summoned two doctors, waiting in an adjoining room for the woman to die.

For a few minutes they stood at the bedside while nurses brought into the room instruments that had been sterilized in advance for the operation.

The operation was performed in the room to save the loss of time involved in removing the body to an operating room. Speed was imperative. Doctors said the baby would have lived only a few minutes.

The tiny girl was placed in an incubator beside the bed in which her mother had died. Doctors did not immediately risk removing the incubator to another room.

Think Tot Escaped Disease.

They indicated the baby's temperature was their primary concern.

(Continued on Page 8)

Two Large Bull Frogs Are In Training For Katchewanooka Hopping Contest

Two large bull frogs are reported to be in training at respective camps on Lake Katchewanooka. They are to be matched in a unique hopping contest in the near future.

Fred Marshall, former game and fisheries officer, said the contest was planned as part of the forthcoming birthday anniversary celebration of "Pop" Irons, his friend and neighbor at the summer resort.

"So far I'm betting the dough on my own entry", Mr. Marshall confided. His bull frog, named Dan Patch II after a trotting horse is being fed a special diet of black snakes, "to give him that weaving motion" by which Mr. Marshall hopes to outsmart the rival entry.

With a merry and mischievous twinkle in his eyes, Mr. Marshall claimed that "Pop's" entry Peter Direct (also named after a trotting horse) is kept chained to his owner-trainer's bed post most of the time.

It was for this reason, he said, that he had been unable to get a good look at him or sneak him away without "Pop's" knowledge in order to try the frog out against his own entry.

Rules of the hopping match call for an even start over a course 150-feet long. To his frog Dan Patch II, Mr. Marshall said that meant a mere three hops.

What it will mean to "Pop's" entry remains to be seen.

Up To Employers To State Position Before Any Action

Sees Comet Ending World On August 16

Paris, Aug. 6 (C.P.-Havas).

THE newspaper La Liberte last night quoted a stargazer as predicting the world will end Sunday, August 16.

The astrologist has discovered, the story stated, that the tail of the Finsler comet, now 50,000,000 miles from the earth and getting closer everyday, will wipe out this planet on the day indicated.

Feels He Is Voicing Sentiment of Great Majority of Citizens.

BARRETT MEETS YOUNG.

Workers Hope Industrial Board Will Make Effort to Solve Strike.

TORONTO, Aug. 6 (C.P.), — The Ontario Industry and Labor Board will take no action in the strike at Dominion Woollens, Peterborough, until both employers and employees agree to the board as arbitrators, it was stated to-day at the Queen's Park office of the chairman, E. J. Young.

"The employees want the board to arbitrate the dispute, but the employers have not yet stated their position," the office said. "So long as there is that indefiniteness on the part of the company, the Industry and Labor Board can take no action."

The board has received a request from G. N. Gordon, Peterborough, regarding the dispute. It has taken no action regarding the request and declined to comment on it or to state its content.

In a statement today, hearing upon the stalemate that has apparently developed in the local strike situation, Mayor George A. Macdonald said:

"The strike at the plants of the Dominion Woollens and Worsteds Company is now concluding its sixth week.

"I feel that I am but voicing the sentiment of the great majority of citizens in expressing the hope that an agreement should be quickly reached. Proposals submitted by the employers as well as others submitted by the employees have been considered at length, but, unfortunately, these were not acceptable to either party. Conferences have been held between representatives of the mills and the affected workmen.

"The Department of Labor through its conciliation officer, Mr. Louis Fine, and Mr. Cohen on behalf of the workers, have exercised their good offices but all these efforts appear to have failed in reaching a satisfactory agreement. It seems to me that the only course now left open is to submit the problem to the newly formed Industrial Board in the confident expectation that this Board will fix an agreement in the best interests of both parties concerned. However, it must be remembered that the Board in fixing a settlement will consider conditions as they pertain to the textile industry of Ontario.

"During the time that negotiations are in progress before the Industrial Board it would seem to me advisable for the employees to reopen their mills and for the employers to return to work.

"I hope that this statement by me will be received and considered by all parties concerned in the same spirit, one of co-operation to serve the best interests of all Peterborough, in which it is made."

Barrett Visited Board

Hope that the Industry and Labor Board may be ready to make an ac-

(Continued on Page 5)

CORONATION LIST MEDALS BE GIVEN OUT NEXT WEEK

Distribution of Lengthy Line-up Will Continue Over Considerable Time.

COMPILED BY STATE.

OTTAWA, Aug. 6 (CP)—Distribution of Coronation medals will begin next week and will continue over a considerable period. A long list of recipients has been compiled by the state department and Hon. Fernand Rinfret, Secretary of State, today announced distribution would start.

The medals are primarily intended to recognize officials who were in actual service at the date of the Coronation of King George VI, May 12 last. For this reason distribution is to be made on the basis of categories covering different spheres of public service and individual claims outside these categories could not be considered.

The categories include:

Lieutenant-governors and former lieutenant-governors of the provinces.

Members of the staff of the governor-general and of the lieutenant-governors.

Members of the government of Canada and of the governments of the provinces.

Ministers of foreign powers accredited to Canada and senior members of the staff of each legation.

Dominion privy councillors.

Senators.

Members of the House of Commons and of the provincial legislatures.

Canadian ministers abroad and members of the staffs of Canadian legations.

Archbishops and bishops of the Church of England; archbishops and bishops of the Roman Catholic Church; the moderator of the Presbyterian Church in Canada and the moderators of the various synods of the Presbyterian Church; the moderator of the United Church of Canada and the presidents of the conferences of the United Church; the presidents of the Baptist conventions; moderators of the synods of the Lutheran Church; the commissioner and senior officers of the Salvation Army and representatives of the leading Jewish congregations in Canada.

Heads Of Towns Over 1,000

Mayors of cities and towns having populations in excess of 1,000.

Wardens of counties in provinces where the county system of municipal government prevails, and representative heads of rural municipalities in provinces where the county system does not prevail.

Judges of the Supreme Court of Canada, the exchequer court and the superior, county and district courts in the provinces.

Members of the defence council, district officers commanding and

(Continued on Page 5)

PT. HOPE MECHANIC SENT UP FOR TRIAL

Faces Charge in Connection With Death of Two Women.

PORT HOPE, Aug. 6 (CP)—Cyrus Ashton, Port Hope garage mechanic, was committed for trial yesterday after preliminary hearing before Magistrate W. A. F. Campbell on a charge of manslaughter.

Ashton is charged in connection with the deaths of Mrs. Edgar Neal, Detroit, and Miss Kathleen Freer, Toronto, fatally injured when struck by a car here the night of July 23.

Two witnesses testified Ashton was lying alongside the death car after the accident. The car was identified as one stolen from the garage in which Ashton was employed.

Ashton testified he was walking along the roadside to go for a swim after work when he was brushed by a car and knocked into the ditch. The car continued on and crashed into a bridge, he said.

The women were struck just before the car hit the bridge, according to testimony.

Bail of $5,000 was set by Magistrate Campbell at the request of Crown Attorney F. D. Boggs.

Burglar Plans Ahead Steals Winter Coats

Montreal, Aug. 6 (CP).

MAXIMUM temperature yesterday—82.8 degrees. Loot from a burglary—three winter overcoats, two of which were made of fur.

The burglar with an eye toward a hard winter took the coats from Paul Pouliot's home, which he entered with a skeleton key.

Record and Forecast of Weather

LOCAL TEMPERATURES

Night	—Yesterday—		
Low	Noon.	Highest.	Lowest
63	69	86	59
This date last year	62		58

Temperature at 3 p.m. to-day, 86°

Equalling last year's August maximum temperature, yesterday the mercury reached 86-degree mark; as the reading at 6 a.m. was 59, a wide range of 26 degrees in eight hours was created.

Lower Lake Region and Georgian Bay —Light to moderate south-east to south-west winds; partly cloudy to-night and Saturday, and continuing warm; probably scattered thunderstorms.

Northern Ontario — Partly cloudy and warm. Saturday: Partly cloudy and warm; probably scattered thunderstorms.

Ottawa and Upper St. Lawrence Valley — Moderate south-west winds; mostly fair and decidedly warm to-day. Saturday: Moderate south-west winds; partly cloudy and continuing warm; probably scattered thunderstorms.

Lake Superior — Moderate winds; partly cloudy to-night and Saturday, with local thunderstorms.

Manitoba — North-west winds; partly cloudy and cooler; probably light scattered showers.

London, 8 a.m. — Temperature, 62; clear, south-east light winds.

SINO-JAP WAR SEEN TURNING UPON HANKOW

Capital of Hupeh Province, Terminus of Strategic Railway May Draw Attack.

ARMIES DRAW NEAR.

Nipponese Land Extra Marines After Turning Concession Into Armed Camp.

NANKING, Aug. 6—(AP).—Threat of armed conflict between Chinese and Japanese troops to-day spread to the Central China city of Hankow, capital of Hupeh Province.

Hankow is the southern terminus of the strategic railroad from Peiping along which the main body of the Japanese army is advancing from the north. The city has been the principal concentration point for Chinese armies being sent from the south and west to halt the Japanese advance.

Opposing forces along the Peiping-Hankow Railroad were reported to be nearing a meeting. A Japanese column 60 miles to the east was drawing nearer to Chinese forces advancing on the railroad from Pukow.

To the north of Peiping a clash was considered imminent along the Great Wall.

Isolation of Peiping, completely under the domination of the armies seeking to bring all North China under Japanese influence, was broken with the departure of the first train for Tientsin.

Service on the Peiping-Tientsin line has been interrupted throughout the month-old undeclared war for possession of the area. One hundred foreigners, including some Americans, were aboard the train.

The Japanese concession at Hankow was said to have been turned into an armed camp, with Japanese Marines erecting sandbag and barbed wire barricades.

The Marines were landed from the Japanese river patrol on the Hwang Ho after the 11th Torpedo Boat Flotilla declared a state of emergency existed in the area, hundreds of miles to the south of the North China war zone.

Japanese here charged that their Hankow concession had been ringed with Chinese barricades, manned day and night by Chinese soldiers with fixed bayonets and machine guns.

In view of these developments and the likelihood of hostilities spreading with the advance southward of the Japanese forces, the U.S. Consul at Hankow was said to have warned all Americans in his district north of the Yellow River to withdraw to places of safety.

New Mineral Found On Haliburton Farm

Gooderham, Aug. 6.

GREAT excitement prevailed here this week when it was learned that a valuable mineral was discovered on the farm occupied by Mr. Thomas Madill. Mr. Madill has built a road to it and they intend to start shipping the rock in a week or two. The rock contains valuable deposits of sodalite. It will employ a number of men from the village.

YOUNG TRENTON BOY HIT BY CAR

Jumps Off Wagon Into Path of Car Driven By Campbellford Man.

TRENTON, Aug. 6—Gordon Turnbull, 6, is in Belleville Hospital in critical condition as a result of an accident here late yesterday afternoon when he ran into the path of a car driven by Preston Hall, Campbellford.

He is suffering from concussion, lacerations of the head, broken leg and internal injuries.

Gordon, with his brother, David, 7, jumped onto the rear of a wagon in charge of Thomas Burns, Wooler Road, two blocks from their home. The wagon was going north and when opposite their residence at Front and Holland Streets, the young boys jumped off the back. Gordon running into the path of the southbound car.

Gordon is a son of Mr. and Mrs. David Turnbull, Trenton, who have had more than their share of misfortune through accidents to their children. Gordon was injured in another accident last winter, and Bobby, his 2-year-old brother, has just recovered from an accident in which he was seriously hurt.

SERVICE FOR BATHERS

BOGNOR REGIS, England—(CP)—When a beach service was held by Rev. Donald Manners, Vicar of Felpham, men and women appeared in bathing suits and shorts. They were invited to attend exactly as they pleased.

CATTLE MARKET PRICES MOVE UP IN EVERY CLASS

Calves Open 50 Cents Higher —Hogs Start 25 Cents Up and Gain Another 10.

LAMBS HOLD STEADY.

TORONTO, August 6 — (A.P.). — All classes of killing cattle were steady to strong and better classes of stockers were 25 cents higher on the Toronto Livestock Market this week, the Dominion Livestock Branch reports. Calves opened 50 cents higher and remained steady. Hogs started the week 25 cents higher and gained a further 10 cents at the close. Lambs traded steady and sheep were unchanged.

The cattle supply of 7,400 head was practically the same as for last week. About 3,200 Westerns were included in the offering. Killing cattle were fairly active, with all offerings cleared at close of trading. Choice weighty steers sold from $9 to $9.50, with the six head reaching a top of $10.

Common steers sold downward to $7. Medium to good butcher steers and heifers brought $6.25 to $7.50, with a few choice light steers up to $8.25. Common butchers sold as low as $5, with some light thin cattle going as boners at from $3 to $4.

Good butcher cows reached $4.75 to $5.25, with a few at $5.50. Canners and cutters sold from $2.25 to $3. Good butcher bulls went at $4.75 to $5.25, and most bolognas sold at $3.50 to $4, although a few light bolognas went as low as $3.25. Fed calves were firm at $8 for medium and up to $11 for choice.

Store cattle trade was active with prices 25 cents higher, especially on the better grades. Common to medium stockers sold from $3.75 to $4.75, with a few good quality reaching $5.90. Odd lots of 800-pound feeder steers brought $6 to $6.50.

Milkers and springers were steady, with tops making around $65. Exports from Toronto were about 700 head to the United States and 100 to Great Britain. Buffalo reported receipt of 1,100 Canadian cattle, with three loads of 1,300 lb. good quality steers making a top of $14.25. The bulk of the Canadian cattle, however, sold below $11.

The calf run of 2,900 heads included 500 from he West. Good to choice vealers opened 50 cents higher at $8.50 to $9, with tops at $9.50. Common vealers sold downward to $5. Grassers went at $3.50 to 4.25. Exports of calves to the United States totalled 1,100 head.

Hog receipts during the week were 2,500 head. Opening 25 cents higher than last week, the market gained another 10 cents before the close. Closing sales were mostly $10.85, with a few long hauls up to $11. Sows brought $7.50 to $8 cwt.

Sheep and lamb receipts were 2,900 during the week. Lambs sold steady at $10.50 for good ewes and wethers, with culls at $8 to $9. Bucks went mostly at $9.50, with a few at $8.50. Sheep were firm at $1.50 to $2 for culls. Good light sheep mostly sold at $4, with a few lots at $4.50.

Live Stock Branch weekly summary:

	Cattle	Calves	Hogs	Sheep & Lambs
This week	7620	2889	3705	3185
Last week	7240	3476	4101	3539
1936 to date	169998	76805	130539	77646
1937 to date	193387	89764	147769	77014
This week to year	6162	3293	3862	6493

Womens Page

New Binder Gadget Cuts Straw Longer

Regina, Aug. 6.

WHILE Saskatchewan has a short crop in more ways than one, a good many of the farmers whose wheat is under a foot high will be able to harvest the greater portion and in places have something more than seed.

A gadget is being hurried onto the market for a small sum which, when attached to reapers, will cut the straw one inch from the ground instead of three inches, the regulation height. This will result in a greater length of straw which can be used as feed, and less damage to short heads.

Close gleaning should enable farmers to increase the amount of wheat or coarse grains taken off their fields. This will mean some farmers and in fact more than might be suspected will be a little better off than was expected.

ONE KILLED IN BLAST.

Two Score Injured in Paterson Manufacturing Plant Explosion.

PATERSON, N.J., Aug. 6—(AP).—At least one man was killed and two score injured to-day when an explosion demolished a brick building at a brake lining manufacturing plant and shook houses for blocks around.

The one known victim was John Loughree of Paterson, a workman. Several of the injured were in critical condition.

Police estimated about 175 workers were in the building when the explosion burst out the walls and shot bricks high in the air. Police and firemen pulled the injured men from the wreckage.

FOUR ARE INJURED IN GRAFTON CRASH

Two Toronto and Two New York Motorists Are in Cobourg Hospital.

COBOURG, Aug. 6—(CP).—Four motorists are in Cobourg Hospital following a head-on car collision near Grafton late Thursday afternoon.

The injured are: Mrs. Bessie Lake, 95 South Drive, Toronto, fractured kneecap and lacerations; Mrs. Mabel Moss, 106 Bernard Avenue, Toronto, broken ankle, and Mr. and Mrs. Joe Peables, Gloversville, N.Y., lacerations.

The Toronto car, which police say was on the wrong side of the road going west, collided with an Indiana car going east and then collided head-on with a New York car driven by Joseph Peables.

Provincial Constable F. Blucher of Colborne, who investigated, said Mrs. Moss was driver of the Toronto car. The Indiana motorists proceeded to Colborne, and their names are not available.

Deloro Children Picnic at Crowe

MARMORA, Aug. 6.—The annual picnic of Deloro Sunday school took place on Tipperary Hotel grounds at Crowe Lake on Thursday afternoon under ideal weather conditions. After many had enjoyed a swim, a short program of races was run off. Free ice cream and lemonade was liberally served to the gathering of scholars and parents which numbered about one hundred and twenty. 'Neath the shady trees on the shore line tables were set for the evening meal, for which everyone seemed to be ready.

Percy Farmer Suffers Broken Collar Bone

(Examiner Correspondence.)

HASTINGS, Aug. 6. — Herman Johnston, Percy township farmer suffered a broken collar bone on Tuesday afternoon when his team of horses bolted while he was loading grain. The horses circled around the field by did no harm to the wagon or harness. Mr. Johnston cannot understand how he was struck as he was working alone and could not manage the horses. He was taken for medical treatment to Dr. Campbell and will be unable to work for some weeks.

Politician Dies

James J. Dooling, leader of Tammany Hall (Above), who died at Bell Harbor, L.I. He had been ill for several months but left his sick bed to stand at the helm of Tammany in the current mayoralty fight. Dooling created a political storm when he threw the support of Tammany behind U.S. Senator Royal S. Copeland, an inveterate new deal foe, against Grover Whalen, for the democratic nomination.

NEW CASES REPORTED.

Seven New Cases of Paralysis Reported in City of Toronto.

TORONTO, Aug. 6.—(CP).—Seven new cases of infantile paralysis were reported to the Department of Health Thursday, Dr. Gordon Jackson, Medical Health Officer, announced. Five of the cases were within the city limits. There have been 21 city cases and 19 township cases this year, resulting in two deaths, Dr. Jackson said. Last year there were 23 cases in the city and nine outside with one death.

CRITICIZES MODERN YOUTH

CAPE TOWN—(CP). — Modern youth came in for some harsh criticism when Rev. A. J. van Wky, Moderator of the Cape Dutch Reformed Synod, said they showed "a shameful lack of respect for older people, the Church, and for God."

LOVE LEADS TO ARSON

PARIS—(CP).—Because the proprietress of the hairdressing shop where he was an apprentice failed to return his love, Charles Ronde, admitted in court he set fire to the place.

In Sport you are Courteous—

Try Courtesy in Driving

COURTESY and fair play are the very spirit of sport and sportsmen. Both "the gallery" and the contestants, and that includes nearly everybody, demand fair play.

But are you still "a good sport" when you are driving a car, truck or motorcycle? Do you still mete out fair play to your fellow-motorist by allowing him his rights and by not exacting your own when it is dangerous to do so? Do you keep well to the right side of the road, except when you pass the other fellow, and then do so at a safe distance after sounding your horn? Do you hand-signal your intention to slow down, stop or change direction? Do you refrain at all times from "pocketing", crowding or otherwise inconveniencing your fellow-motorists?

When every motorist can answer "yes" to all such questions then we can look forward to a great reduction in our shocking accident toll.

I earnestly request that you do your part and "Try Courtesy" every inch of the way.

TRY COURTESY
The New Spirit of the Road

J. B. Le Rossignol
MINISTER OF HIGHWAYS
PROVINCE OF ONTARIO

18K

RUSTLE OF SILKS

ANOTHER GREAT ROMANCE

By MARIE BLIZARD

Author of
THE ROMANCE RACKET
LADY, BE GALLANT
FLOWERS AT HER FEET
THE DAY THAT I FORGET

Enjoyed by Millions of Readers

Beginning Today Aug. 6
In the Examiner

Another enchanting love story from the pen of Marie Blizard, in which you watch the transformation of pretty Mary Barrett into the glamorous Mari Barat whose renown as a dress designer became world-wide. Wherever she traveled, Mari sketched as she went, every scene inspiring a color combination, a motif that became familiar to women everywhere. Yet it was merely the mechanical instinct in her, and not the woman herself, that created these treasures from scenes which should have stirred her inmost self. Something was lacking in her life.

Young Mountaineer Snapped Pictures Of His Rescuers

Spent 41 Hours Without Food On Rocky Mountain Ledge.

FELL THIRTY-SIX FEET.

MORLEY, Alta., Aug. 6.—(CP).—A cool young Calgary mountaineer who calmly snapped pictures of his rescuers as they came down the side of End Mountain to remove him from a ledge where he had been marooned nearly two days, Humprey Cooper was back at Camp Chief Hector to-day more worried about his stomach than his wounded head.

"I'm all right," he joked when he returned to camp near this Rocky Mountain town, 45 miles west of Calgary, last night following the rescue. "Just a headache and sore ribs. How about something to eat?"

His only injuries were a scalp wound and cut eye, suffered when he tumbled down the side of End Mountain to land on the narrow ledge.

Rescued By Guide.

The 21-year-old youth spent 41 hours without food on a ledge four feet wide and 15 feet long before he was taken off by Victor Kutschera, Austrian guide of Banff, and a rescue party. Without much water, he lay uncovered through two chilly nights, the hot sunshine of one day and half another.

Yet when the rescuers came down the side of the mountain to aid him, Cooper hauled out a vest-pocket camera he had been carrying and snapped several pictures.

With John Cansе of Regina, an experienced Alpinist, Cooper was attempting a hazardous descent of the 1,400-foot face of End Mountain when his hand slipped. He lost his hold, tumbled over the rocky surface, crashing 36 feet through a narrow gully to land on the small ledge.

"The first thing I knew," he said, "was John bending over me, washing my head with cold water from a miniature falls we had just passed."

"He bandaged my head, and then told me he was going for help. He said not to move from where I was and that he would be back soon. Then he was gone up the mountainside.

"I heard rocks rolling down for a while and then it was quiet for a long time. I just lay there and waited, without trying to move around."

Unable to Find Way Back

But Cansent was unable to find his way back in the darkness. He led the rescue party below the cliff by mistake.

"After a long time," Cooper said, "I heard someone about, and I could see flashlights moving below me. Then they were gone and I heard nothing more all night long."

Cansent led another rescue party to the scene on the next morning, but they were unable to reach the ledge. A messenger from the camp was sent to Morley to seek aid from Constable W. P. O. Solway of the Royal Canadian Mounted Police. Constable Solway called in Kutschera, the Austrian guide.

With full mountain climbing equipment, and using experience gained through years spent in his native Alps and in the Rockies, Kutschera easily made the descent to the ledge. He was aided only by Cansent.

A rope sling was fastened about Cooper's shoulder and after a five hour struggle over 1,200 feet of jagged rocks and cliff, he was returned to sheer ground. Then Kutschera left the work of returning Cooper to Camp Chief Hector to the other members of the party. He had to hurry back to Banff.

As he passed through the base camp, six miles from Camp Chief Hector and four from the ledge, he refused to discuss his achievements.

"The others are bringing Cooper down, he said. "He's O.K."

Yesterday's Deaths

By The Canadian Press

Saratoga Springs, N.Y.—William J. MacBeth, 52, veteran New York Herald-Tribune sports writer.

Giessen, Germany. — Professor Philalethes Kuhn, 70, noted bacteriologist.

London—Dr. Charles H. Verge, 70, assistant to the Quebec agent-general in London.

St. Petersburg, Fla.—James William Gardon Watson, 73, retired bank manager of Toronto.

Indian Head, Sask.—A. E. Lilson, 74, former commissioner and chief agent for the Federal Seed Purchasing Commission.

FROM STABLE TO AUCTION

LONDON—(CP).—Stored in stables on an estate at Copped Hill, Epping since 1918, a suite of George I furniture, made up of a settee and 12 chairs, was sold for $34,125. It was bought in 1912 for $17,500.

Correspondence School Results

Pupils in the Correspondence Course conducted by the Department of Education make good showing at the High School Entrance and the Lower School examinations. It might be pointed out that a few of these were physically unable to attend school, but completed their work at home under physical difficulties. The majority, however, wrote the Departmental examinations at the nearest examination centre and obtained the standing indicated. The following have been successful:

High School Entrance.

To pass requires a minimum of 40 per cent. in each subject with a total of 60 per cent. Honor standing requires at least 75 per cent. The names are arranged in order of merit with the standing indicated. Where no other standing is indicated, it is understood that the candidate obtained pass standing:

Brown, Marion B.; Bruton, Frances J.; Buchanan, Robert C. (hon.); Bull, Margaret (hon.); Cameron, Clara N.; Cotten, George E. (hon.); Hamilton, John T.; Heather, Myrtle (hon.); Holstead, Robert; Kenyon, Edward C.; Kidd, George R. (hon.); McDonnell, Hugh A.; Mitchell, Margaret J.; Perrier, Fernand R. (hon.); Reed, Charles E.; Roulston, Marion (hon.); Salo, Sylvia; Wilson, Dorothy I.; Yoki, Verna B.

Lower School Examinations.

To pass in a Lower School subject requires at least 50 per cent., Class III. honors requires at least 60 per cent., Class II. requires at least 66 per cent., Class I. at least 75 per cent. The names are alphabetical order, with standing indicated. Where no other standing is indicated it is understood that the candidate obtained pass standing in the subject mentioned:

Aalto, Aune M.—Eng. Grammar British History, Geography; Arnold, Vivian A.—Arithmetic III., Art I., Botany I., Physiography I., Zoology I.; Carruthers, Olive E.—Grammar, Art, Zoology; Dubreuil, Alice—Arithmetic II.; Field, Marjorie—Botany III., Grammar; Gravelle, Berthe—Grammar III., Geography, Art II., Botany, Zoology III.; Kidd, Donald J.—Botany II., Geography I., History II.; Lundgren, Eric—Arithmetic III., Geography, Physiography II.; Mailloux, Estelle—History III., Geography II., Botany; Martin, Marie—Geography; McCabe, Irene—Arithmetic II.; O'Donnell, Shirley—History I., Grammar I., Geography I., Zoology I.; Schilevert, Gloria—Grammar I., Geography II., Art III., Botany I.; Thompson, Jean—Arithmetic I., Physiography.

Transport Minister Flies Trans-Canada Route

C. P. EDWARDS

J. H. TUDHOPE

HON. C. D. HOWE

Making the first attempt to fly from Montreal to Vancouver between dawn and dark, over the trans-Canada air route, Transport Minister C. D. Howe and other government officials used a government all-metal transport aeroplane on the flight. With Hon. C. D. Howe on the flight were C. P. Edwards, chief of the air services, Squadron Leader J. H. Tudhope, who piloted the machine, and four others.

Labor shortages have handicapped cotton harvesting in certain districts of Peru.

Wages in 13 leading cities of Japan advanced over five per cent. in the last year.

Swarms of dragon flies stopped motor traffic in parts of Pomerania recently.

Hitch-Hiker Also Takes Risks On Highways One Of Them Relates

WINNIPEG, Aug. 6 (CP).—Hitch-hiking is just as risky for the hiker as for the motorist who picks him up, John Harris, 26-year-old Saskatchewan "road knight," said on a visit here. His travels have taken him to many parts of the world.

"Stepping into some cars is like taking your life in your hands," he said. "Usually when my temporary host is too reckless, I offer to relieve him at the wheel—it's easier on the nerves. That's why I carry a driver's and chauffeur's license.

"One pair that picked me up were 'hop-heads' and I was awfully glad to get out of that car. They were weaving all over the road.

"Salesmen and business women are a hiker's best friends," he said. "Nurses, too, are generous in picking up strangers on the road. Usually travelling alone, they like company."

"About seven cars in 10 will stop and give one a lift—except in the Prairie provinces where about seven of 10 will pass by."

Harris' two worst experiences were at Algiers, French North Africa, and in Tokio. He jumped ship in Tokio and was held at the immigration station for four months before being deported to the United States.

At Algiers recruiting point for the French Foreign Legion, Harris was lured into the backroom of a saloon where he was surrounded by Legionnaires. He said he made a wild dash, leaped through a window and succeeded in getting back to his ship.

DROWNED IN LAKE.

PORT DALHOUSIE, Ont. — Provincial Police last night checked a report a Buffalo man drowned in the lake here. Four other Buffalo persons attending the annual Emancipation Day picnic of the Universal Negro Improvement Association said they saw a man whose name they did not know floundering in the water and calling for help. Before they could reach him he had disappeared.

A dress parade for men was recently televised from London.

STRAINED RELATIONS.

Soviet Squadron Leaves Finn Water as Nazi Subs. Appear

HELSINGFORS, Aug. 6—(AP). — A Soviet naval squadron appeared closely behind Finnish warships today while the latter were manoeuvring outside territorial waters. Just then 11 German submarines came up for an official visit to Finland. The Soviet squadron immediately turned about and steamed off.

Siam recently added two naval training ships.

Shop At ZELLERS RETAILERS TO THRIFTY CANADIANS It Pays

MID-SUMMER Sale

This Week-End

LUGGAGE VALUES

HAT BOXES — 16" round with glazed muslin covering and nickle plated locks. Each 1.59

SUIT CASES — 26", leatherette covering on wood frame, reinforced corners and 2 straps. Each.. 1.98

TRAVELETTES — 20" wardrobe case, wood frame, leatherette covering, two removable rods that will hold six dresses. Black, brown, each .. 4.98

GLADSTONES — 24" heavy ziptex bag with frish Linen lining and suit fixture. Black only. Each 9.95

CLEARANCE! MEN'S AND BOYS' BATHING SUITS

All-wool suits. Two-piece style, zipper fasteners. Two color combination

Men's sizes 1.98

Boys' sizes 1.19

CLEARANCE! WOMEN'S BATHING SUITS

One and two-piece. Assorted styles and colors. Regular 1.98 and 2.98. To clear at 1.49 and 2.44

AT OUR CANDY COUNTER

Borden's Caramels, assorted flavors lb. 19c

Crystal Fruits, lb. 20c

Toasted Marshmallow, lb. 15c

Butter Buttons, lb. 15c

Assorted Cakes, lb. 15c

FULL-FASHIONED HOSE

Pure thread silk regular and knee-length chiffon and regular semi-service in all season's best shades. Guaranteed perfect. Pair 69c

Feature Value

OVERSIZE RAYON BLOOMERS AND PANTIES

Heavy quality white pique rayon bloomers with elastic waist and knee, panties with elastic waist and band leg. Both with double gusset. Extra large, pair 49c

RAYON PYJAMAS

Fancy stitch rayon two-piece pyjamas in rose and blue, round neck, button shoulder. Small, medium, large sizes. Pair 1.00

FLORAL PANTIES

Heavy quality "Norma Suede" rayon, wide legs, band elastic waist, plain or shell stitch band. Pair .. 59c

MEN'S SUMMER HOSE

White and maize fancy stitch rayon and cotton hose in a variety of designs. All sizes. Pair 29c

MEN'S DRESS HOSE

Rayon, rayor and lisle, wool and cotton and lisle hose in assorted stripes, checks and clocks. Pair 25c

MEN'S PYJAMAS

Warrendale broadcloth, stripes and plain colors. Tailored style with lapel collar. All sizes. A to D. Suit 1.59

Jean Gordon House Frocks

Those who wear them know their value for fast colors, quality prints, up-to-the-minute styles. Sizes 14 to 52. Each 1.00

COTTON CREPE GOWNS AND PYJAMAS

Made of krinkle cotton crepe, white and pastel shades. Many attractive styles. Each 79c and 1.00

SMOCKS FOR ALL PURPOSES

Black, white, blue and green smocks, hoovers and uniforms in a number of styles. Long or short sleeves. Sizes to 42. Each 1.00

Kiddies' Wear

OVERALLS

Blue and green covert cloth. Long legs and bib, two pockets. Sizes 2-4-6. Each 59c

KHAKI WASH SUITS

Two-piece style, short sleeves and legs, button on waist and self belt. Breast pocket. Sizes 2-6. Suit 79c

CLEARANCE OF DRESSES

All summer dresses including organdies and crepes in many styles and colors. All regular 1.00 value. To clear 74c

PRINT OVERALLS

Long legs, bib front with straps, no back, assorted prints. Sizes 2 to 6 years. Each 59c

PETERBOROUGH LOOKS TO ZELLERS FOR LOW PRICES

GRAFTON & CO. —LIMITED—

MIDSUMMER SALE

Greater values, greater price reductions, quality and style is what Grafton's offer you in their Mid-Summer Sale. Men's and boy's clothing and furnishings may be bought now at tremendous saving—step in, have your share.

Men's Summer Suits

Made from flannel, tweeds and worsteds, in light shades only. Plain and fancy backs. One-pants. Price up to 22.50. Mid-Summer Sale

10.00

TIES

English Foulard Ties. Very attractive designs and colorings. Regular 50c

25c

MEN'S SHIRTS

Fine English broadcloth. Fused collars. 14½ to 17. Regular 1.50.

98c

Men's Polo Shirts

Terry cloth and mesh, short and long sleeves. Reg. up to 1.00

59c

POLO SHIRTS

Terry cloth, long sleeves, zipper front. Yellow, white, blue

79c

Kiddies' Wash Suits

AGES 2-6

Large assortment colors to choose from

Regular 39c 25c

Regular 69c 50c

Regular 98c and 1.45 ..... 79c

Boys' Flannel Suits

AGES 6-10

Made up pleated back coat with 1 pair of shorts. Reg. 1.89,

1.49

Men's Underwear

Balbriggan Combs. Short and long sleeves, short and long legs. Button and buttonless. Special

2 for 1.00

MEN' SOX

100 dozen fine cotton and rayon and cotton mixed. Regular 25c.

3 for 50c

Men's Flannel Pants

Broken lines at clearing prices. Sizes in these lots, 31 to 42

1.79 and 2.98

Cotton Wash Pants

All wash pants reduced for this sale.

Men's 1.85, for 1.45

Boys' 1.50, for 1.25

ENGLISH BROADCLOTH AND FLANELETTE

Men's Pyjamas

Sizes A to D. Reg. 1.50. Sale price.

1.00

BOYS' FURNISHINGS

Boys' Wool Bathing Suits

One-piece speed suit. Sizes 26-28 and 30 only. Values up to 1.50

50c

Boys' Cotton Jerseys

Plain navy brown, etc. with fancy trim. Short and long sleeves. Sizes 22 to 32.

19c

Boys' Sport Collar Blouses

Boys' Broadcloth Blouses

Plain shades and assorted patterns. Sizes 6 to 12 years. Reg. 65c. To clear

50c

Boys' Wool Bathing Suits

50c

Men's Egyptian Cord Pants

All men's Egyptian cords and celanese pants in this lot. Sold regularly for 5.00. Colors: slate and fawn. Sizes 31 to 38 only. Sale Price

2.98

MEN'S SHIRTS

Arrow and Forsyth makes. Fused collar attached and separate collars, 14 to 17. Regular 2.00

1.49

Shirts and Shorts

Broadcloth Shorts, plain and stripe. 26 to 46. Special 35c

SHIRTS—Medium and large ..19c

GRAFTON & CO. LTD.

The Examiner

The Peterborough Examiner, published each evening by Peterborough Examiner Limited. Office Hunter and Water Streets, Peterborough, Ont.

Subscription Rates: 15c per week in city, delivered by carrier; $4.80 per year by mail to outside points

Members: Canadian Press; Audit Bureau of Circulation; Canadian Daily Newspaper Association Empire Press Union

H. L. GARNER, Managing Director.
A. B. KENNEDY, Managing Editor.

Private Branch Exchange to All Departments.
'PHONES: Editorial 1601—Business Office 1600.

FRIDAY, AUGUST 6, 1937

The Scourge Of Summer

Infantile paralysis, the scourge of the summer months, has once more raised its ugly head in various parts of Canada and from health departments the warning has gone forth to doctors and parents to be on the alert against the dread disease.

There have been a number of deaths in Toronto already, Manitoba reports an outbreak, several children in the Maritime provinces have been stricken so that it is evident that no particular district has the right to expect immunity.

While there is no occasion to become panic-stricken over the re-appearance of infantile paralysis it is well for the public and especially for the parents of young children to remain on guard and watch their families closely, in order that the disease may be detected in its early stages should it develop. The safest course is to seek medical advice when any unusual conditions arise, especially such symptoms as vomiting, a slight sore throat, a running nose and a pain in the back of the neck. In the opinion of health authorities such disturbances at this season justify seeking medical advice at once and it is a precaution that should not be neglected. In the majority of cases of course it will be found that there is nothing serious but in the event that the worst fears are realized then parents know that they have given their children the best possible chance for recovery by making sure that they have had medical attention at the earliest possible opportunity. One word of comfort is supplied in the statement of Hon. Dr. Faulkner, Ontario's Health Minister to the effect that ninety per cent. of people are immune to the disease.

They're Living Longer

Medical science, in the past generation has lengthened remarkably the average span of human life. Great gains have been made in saving the lives of young children. Thirty years ago the deaths of children under five years of age represented about a quarter of the total mortality rate. Now the proportion for the same age group is about seven per cent.

In the same thirty years the birth rate has declined considerably. According to the director of New York's division of vital statistics the lengthening of the life span and the lowering of the birthrate will soon be affecting unfavorably the death rate.

Putting it simply, more old people must eventually mean more deaths. A larger proportion of the population now lives out the lifespan of three score years and ten. But they do not live much longer and the maximum length of life has not been changed a great deal by medical progress. A much larger percentage of old folk than formerly are now nearing the inevitable end of life while fewer are being born to take their places.

Aldous Huxley, the author, compared the coming world to life on a cruising liner on a long voyage. Old folk and feeble may be in the majority. And it is a strange outcome of all that science has done to save and lengthen life that the death rate is inevitably doomed to rise. It will rise because so many more than formerly have survived the perils of infancy that the hazards of middle age but must die at last.

Here's Real Fishing News

With the quiet confidence we possess in the value of the fishing facilities of this district, we are usually satisfied to let that value be taken for granted and to allow papers in other sections to indulge in fulsome praise of their advantages from an angler's viewpoint. But when a tourist comes along as J. F. Clarke of Winnipeg has done and starts a personal "Where They Get Them Column" within three minutes of the post-office, that's news and it calls for us to drop our usual modest attitude and begin a little horn-tooting about the fisherman's paradise right at our door.

Mr. Clarke has been staying at the new tourist camp at Riverside Park and instead of merely making that spot his headquarters and travelling all over the district in search of fish the Winnipeg man took one look at the picturesque Otonabee and ejaculating something that sounded like "Here's my meat" went to work. When he was last interviewed his box score showed a total of over 50 pickerel and bass all taken in the neighborhood of the half million dollar bridge that still figures so prominently in our tax bills. We know folk who call themselves fishermen who fail to bag anything like that number in a whole summer around the various fishing resorts of the district so that Mr. Clarke has rather made history in bringing home half a hundred fish and the fact that he caught them where staid citizens travelling homeward on the Ashburnham bus could look out the window and perhaps get a glimpse of the capture renders his achievement all the more notable. We hope that in the next tourist-promotion publicity that is sent winging out over the continent there will be a notice somewhere in connection with the Peterborough tourist camp that will call attention to the fact that there is good bass and pickerel fishing right outside the doors of the tents and trailers of the tourist camp colony.

The Right Way To Tell Them

Hon. Duncan Marshall, Ontario's minister of agriculture is wisely using the advertising columns of the newspapers to tell the farmers of the province that at the last session of the legislature steps were taken to protect the owners of cattle against losses through having their stock killed or injured by dogs. The course adopted by the Minister is wise because it is doubtful whether many farmers had heard about the change that was adopted by the Legislature giving cattle owners the same opportunity to recoup their losses as was always available to the owners of sheep attacked by dogs. For many years sheep were the only livestock so guarded by law, possibily because they seem to be especially marked out for canine assault but so many complaints had been heard from various sections of Ontario from farmers who had had cows injured in this manner the government decided it was time to do something about the matter.

Accordingly the Dog Tax and live-stock Protection Act was drawn up and passed, providing that if the owner of cattle attacked by dogs notifies the municipality within 48 hours the municipality is liable for the loss sustained as estimated by a valuer appointed by the municipal council. In the event no appointment has been made the amount of damage may be set by a valuer appointed by the government.

The new legislation is of considerable importance to the farming community so that Hon. Mr. Marshall is entirely justified in making sure that the details are brought to the attention of the folk for whose benefit the measure was passed. The newspaper of course is the most effective medium by which to accomplish that end.

Crossing The Street

The National Safety Council of the United States, after gathering many accident statistics, has reached the conclusion that the crying need of adults is to learn how to cross streets. There is much of course in that contention because the figures show that of the 37,800 motor fatalities in the United States last year 15,100 of the victims were pedestrians. It cannot be too strongly impressed upon everyone, children as well as adults, that greater care should be taken in travelling across city streets. It has been emphasized many times that it is in the interest of life to cross crossings carefully. But in too many cases the pedestrian doesn't use the crossing at designated places where there are traffic lights affording a measure of safety.

However after we have succeeded in teaching the man on foot to exercise care about how he gets across the street then remains the task of educating the man at the wheel to give the pedestrain a chance. We have much to learn in that respect for the usual technique of too many drivers when they see a person start to cross on foot is to sound a blast of the horn at them to stop and let the car through and to glare at the pedestrian if he is little slow about complying. The thought that the individual who is walking across the street at an intersection may have the right of way never seems to flash across the mind of this class of motorist.

Over in England the law emphasizes that point, and leaves nothing to guesswork. It is all set forth in two sections of the regulations which read as follows.

(3) The driver of every vehicle approaching a crossing shall unless he can see there is no foot traffic thereon proceed at such a speed as to be able if necessary to stop before reaching such crossing.

(4) The driver of every vehicle at or approaching a crossing where traffic is not controlled by a police officer or lights shall allow free and uninterrupted passage to any foot passenger who is on the carriage-way at such crossing and such foot passengers shall have precedence over all vehicular traffic at such crossing.

Protecting The Public

We imagine the public will support the Ontario Department of Health in its request to municipalities to pass bylaws requiring more effective and careful washing of glasses, dishes and other utensils in beverage rooms, restaurants and all other refreshment places, especially when it is learned that bacterial tests have resulted in the discovery that glasses and dishes in a number of cases contained harmful organisms.

Observation of the methods of washing dishes in a variety of places serving the public, cannot fail to impress the fact that too often the operation is decidedly sketchy. Patrons of beverage rooms and all other places supplying drinks and food have the right to clean containers and there is reason to feel that too often they get nothing of the kind. The mere dipping of a glass in a tub of none-too clean water and then taking it out again to serve the next customer is just going through the motions of washing but it is a practice that is all too common.

We believe that a checkup in this respect is entirely justified and that in the long run it will be in the interest of the proprietors of refreshment places of all kinds as well as of their customers that any suspicion of the standards of cleanliness followed in their establishments shall be removed. The Ontario Department of Health is on the right path when it starts a drive for more sanitary service and it should have the co-operation not only of the public and the heads of the businesses affected but also of the Liquor Control Board which should insist that so far as the premises operating on its authorities are concerned all objectionable conditions will be eliminated.

NOTE AND COMMENT

The two big questions in politics right now are (1) When will the Ontario election be held and (2) What is Mr. Bennett going to do?

A Dundas cow has just set four new world's records for milk and butter fat production. It is evident she has not been working on the five-day-week plan.

There is one thing to be said in favor of Mr. Sopwith's challenger for the America's Cup. At least she was consistent in her record.

China is beginning to prepare plans for a general war with Japan. What has been going on so far was apparently only the warmup.

They presented the new champion cow at Dundas with a garland of roses at the end of the day's test. We imagine she would rather have had something to eat.

William Rockefeller, brother of the late John D. left an estate of over $116,000,000. He was probably looked upon as one of the poor relations.

It might be just as well for a year or two to battle for the yacht racing championship by mail. That would save a lot of time and money.

King George took two chances the other day. He had an airplane ride for the first time since he came to the throne and he had a dinner of stew at a boy's camp.

The Alberta government proposes to control the banks but on the record of the administration most people would prefer to leave the financial setup as it is.

In the labor clash at Detroit two men were tossed out over the fence of an industrial plant. It seems a reasonable assumption that they were not wanted inside.

A Hamilton boy was injured by a bottle thrown from a a passing car. The only strange thing about the story was that the bottle was said to have contained pop.

The manager of a Quebec textile mill was dragged from his car by strike pickets. Just how that will contribute to an amicable and satisfactory settlement of the wage dispute is not immediately clear.

Mr. Bennett refuses to discuss the question as to whether or not he will remain as Conservative leader. He may perhaps have the idea that is a matter for the party and not the newspapers to discuss.

A noted Franch town planner has suggested some improvements for Ottawa and we have an idea that any Conservative chairman in the country would be able to add a few more suggestions to his list.

Lord Tweedsmuir has opened the new hospital at Akiavik, a Canadian outpost that a short time ago would have laughed at the idea that it was going to have an opportunity to welcome the Governor-General.

We imagine one of the most entertaining things about the next provincial election will be to watch the efforts of the politicians to select the issue that offers their own side the most advantage.

NIGHTINGALE

There is a nightingale within my breast
That would out-pour her music far and wide.
She beats her wings against the bars that hide
Her captive charms. Imprisoned, yea, suppressed,
And I her witless jailer,—cruel jest;
For I would free her to the mountainside
Where she might voice abroad the breathless tide
Of raptured singing with unbounded zest.
Sing, nightingale, within thy dungeon dark.
Sing, though each melody, each frenzied phrase
Emerge, distorted, from a wordless veil.
O inspiration, come, elusive spark!
Ignite these prison bars, inflame the blaze,
And free my yearning soul, my nightingale.

—V. O. M.

You may find it HERE

THE United Mine Workers recently filed a complaint before the National Labor Relations Board against the Clover Fork Coal Company in Kitts Ky., and introduced a new wrinkle when they protested that the company was luring good unionists away from union meetings with a kind of entertainment the union could not offer. The complaint alleged that the Coal company "did procure lewd and immoral women to perform free, indecent exhibitions known as strip-tease-dances and to otherwise engage in gratuitous licentious conduct at times when union meetings were scheduled for the purpose of enticing its employees from attending such meetings." The company denied the charge.

✧ ✧ ✧

Being mayor of New York city is a big job. The man who holds it has jurisdiction over 299 square miles of territory and over more people than live in the fourteen least populous states of the Union.. There is attached a salary of $22,500 a year which is more than Uncle Sam pays members of the Supreme Court or of the Federal cabinet and more than any state except New York pays its governor.

✧ ✧ ✧

About five comets on the average are discovered every year. Eleven were found in 1925 and ten in 1927. Most of these heavenly bodies are visible only in telescopes, and the average of naked-eye comets is less than one a year and a really conspicuous one whirls into the solar system about once a decade. Early this month a Swiss astronomer named Finsler discovered a moving speck not far from the bright star Algol in the constellation of Perseus. This new discovery, a short time ago only a fuzzy spot just visible to the unaided eye, on August 8 when it will be only 50,000,000 miles from the earth, will have attained a brightness about equal to that of Megrez the star at which the bowl of the Big Dipper is attached to its handle. The comet will then be brighter than since "1927" first sighted ten years ago in Australia and which was visible even in the daytime.

✧ ✧ ✧

They're Rare Animals.

WHEN Mayor LaGuardia of New York got word recently that President Molina of the Dominican Republic was presenting New York with four solenodons, His Worship was not as excited as he should have been and neither was the Park department staff which had never heard of solenodons. As a matter of fact these little animals are the greatest tropical animal rarity in the Western hemisphere. They are little insectivorous beasts resembling the opossum, smaller but with a similar ratty tail and a limber prehensile snout. The solenodon dwells in rocky, mountain burrows on the islands of Haiti and Cuba only and it has been considered a victory for any United States zoologist to capture, transport and sustain one of these animals for any length of time. Collectors have asked as high as $10,000 for a specimen.

✧ ✧ ✧

Henry Bradford Washburn Jr. young mountain climber of Harvard's Institute of Geographical Exploration arrived at Valdez, Alaska, recently with the news that he and his friend Robert H. Bates had reached the top of 17,150-ft. Mount Lucania, the highest unclimbed peak in North America.

✧ ✧ ✧

In Chicago William C. Bailey, 84 appeared at the home of his granddaughter after having bicycled from Underhill Vt., and announced he would pedal back. "Sober steady riding that's my system" said Mr. Bailey. "I can't even let loose one handlebar but I get there."

✧ ✧ ✧

Lightning's Pranks

DURING recent thunderstorms lightning has been playing some of its characteristically queer pranks. In Jersey City N. J. a bolt struck the dome of temple Beth-el and split a scroll bearing a Hebrew inscription of the Ten Commandments while in Punxsutawney Pa. the steeple of the Methodist Church was set on fire and members of the congregation climbed up and chopped it off with axes.

✧ ✧ ✧

The passing of old Fall River line of steamships means that a picturesque period in the history of the United States is definitely ended. The line was started away back in 1846 by a group of Boston and Fall River businessmen and it was called then the Bay State steamboat Company. Thousands of New England newlyweds got their first breathless glimpse of New York from the deck of a Fall River steamer occasional suicides bought tickets and jumped overboard.. United States presidents and statesmen from abroad enjoyed the luxury of travel on Long Island Sound and well-dressed financiers on board were mistaken for sports and gamblers. A great show for ordinary passengers and deck gawpers was the splendorous debarkation of socialities at Newport.

✧ ✧ ✧

Germany may give the name "Hellos" to a new zeppelin now in course of construction, for the reason that it will be the first of its heavier than air dirigibles to be floated with helium, now being substituted for hydrogen. It will take an entire train of thirty cars, each loaded with twenty-eight steel tanks, to carry the helium from Amarillo, Texas, to a German ship at Houston, for the first filling of the LZ 130 when completed. Owing to the scarcity of steel in Germany the metal for these 840 helinum tanks has not yet been allotted.

✧ ✧ ✧

In New York's Bronx Zoo, William Klein and his son Gabriel, were watching Adam a five-year-old lion. Adams tail dropped lazily through the bars of his cage. Eyes agleam, Gabriel edged nearer, reached out and pulled. Adam missed with a left hook. In court Klein was fined $5 —or two days—for letting his son pull Adams tail. Sentence was suspended.

BUSINESS

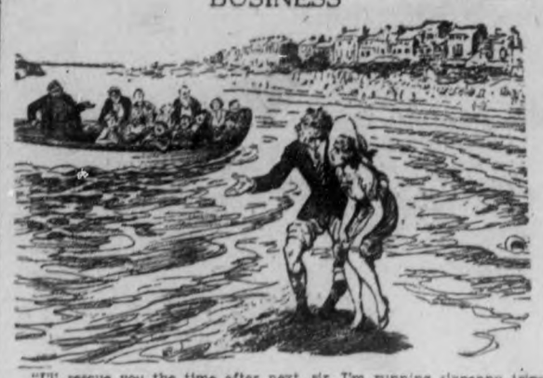

"I'll rescue you the time after next, sir. I'm running sixpenny trips out to look at you."—Humorist.

Letters To The Editor

Correspondents Discuss Various Topics.

THE COMING CONTEST

Editor Examiner:

Sir: The Toronto Telegram in its leading editorial of August 4, fiercely attacks Henry for trying to make it unpleasant for Hepburn by bringing up the Separate School question again and by declaring that it is the main issue at this coming election. The explanation is this. The Telegram is of the opinion that the C. I. O. is the danger fact and that Hepburn must be elected for the stand he has taken on that point. If the Separate School business is going to elect Henry and to defeat Hepburn the Telegram now wants that question buried. The agreement of both parties on the Rome amendment is enough the Telegram thinks, "Now let us concentrate on the C. I. O." Politics are a funny thing but not half as funny as the people led round by their political nose.

READER.

SAYS SIGNS NEEDED

Editor Examiner:

Sir: It was with interest that I read your editorial regarding the Lift Locks. No doubt they are a tremendous tourist attraction, and some plan by which they may be operated more often is to be commended.

But would it not be a good idea to first make it possible for tourists to find the Locks? Many times departing visitors have been asked if they saw the Lift Locks and they replied, "We couldn't find them."

I believe that signs at George and Lansdowne, George and Charlotte and at George and Hunter Streets would add much to those visitors who would like to see this world famous sight.

Let us hope that the City Council will show that it is awake to these needs and proceed to do something about them.

Thanking you, I remain,

M. BANKS.

THE WESTERN SITUATION

Editor Examiner:

Sir: This reader is glad to see those Canadian Press stories on Western Canadian conditions in The Examiner. The facts, in all conscience are dark enough; but, to read some of the sensational stuff being turned out against the prairie wheat farmer these days—mostly by feature writers who could not say offhand whether Moose Jaw is East or North of Regina! I would not blame the average Eastern Canadian, who may never have seen the prairies, for concluding that "wheat gambling" and "soil mining" is the whole story.

I imagine a good many urban Canadians here in the East will find the following table helpful in the direction of keeping that Prairie picture in fair focus. It seems fair enough to blend the figures for Manitoba-Saskatchewan-Alberta in contrasting them with those for Ontario, the combined population on the Prairies being 2,650,000 as compared with 3,600,000 in Ontario. The factual source is Dominion Bureau of Statistics (Ottawa) for February 1936:

	Ontario	"The Prairies"
Horses	562,900	1,928,500
Milch Cows	1,181,800	1,348,000
Other Cattle	1,287,000	2,501,000
Sheep	945,000	1,318,000
Swine	1,225,000	1,507,000
Poultry	22,100,000	20,850,000
Butter 'make' 1935	114,170,000 lbs.	110,236,000 lbs.
Eggs	62,961,000 doz.	85,104,000 doz.
Cheese	75,500,000 lbs.	4,345,000 lbs.

Obviously, Mr. Editor, there are other activities on those Prairies besides the famous field crops, which have been a basic factor in building Canada to her present front-rank position as "World Trader No. 5" among the nations?

Feature writers will be well-advised to remember that there are just as good farmers in Western Canada as in Ontario or anywhere else—dairymen fom Denmark, livestock breeders from Scotland and England and Germany and Scandinavia, as well as from Ontario and the Maritimes! Don't sell Western Canada "short", gentlemen. If you do, there are years coming up which will make you look ridiculous.

FARM READER.

As Blood Flows In Russia

What's Going On Behind? Mass Murders By State.

(From the Ottawa Journal.)

WHAT is going on behind the grim facade of Soviet Communism? One day we read of a blood purge of Army Generals, or high commanders being shot, or high officials being disgraced. The next day stories come of renewed attempts at Russian achievements in the air.

What does it all mean? What manner of men are they who, on the same day, turn from bloodletting to science! who while putting down a revolution, or an attempted revolution, evidently on a formidable scale, and find time for amazing experiments in world-encircling flights?

And what, one wonders—what must the common Russian think of mass murder by his state, which last year granted its people a "democratic" constitution? All pretences of democracy have been put by the board, with proof given that any form of dictatorship can survive by only one means, that means the direct opposite of democracy—tyranny.

Political observers have, for a number of years, commented on the increasing "democracizing" of Russia, a movement which reached its climax last year by the granting of the new constitution. Certain it is that it did not take long for the Soviet states to discover that true Communism is not practicable, and the subsequent movement was more and more in the direction of state Socialism, with Stalin as dictator ruling the whole structure. But when the real test of democracy appears—the right of people to oppose— we find that any "democratic grants" which were made have been merely gross deceptions, and that a dictator still rules by the threat of terror.

Nor does there seem much prospect of a counter-revolution against Stalin. It is not impossible, but, in the judgment of competent observers like Walter Duranty, improbable. The most to be expected, perhaps, is continued demonstration that what Moscow set out to do in the first place is a desperately hard thing to do—even in a land like Russia.

Picture of 1960 Traffic

Ribbon Cities Will Develop With Speedier Travel.

(From the New York Sun.)

ON what kinds of roads will motorists of 1960 travel? Charles F. Kettering sketched the highway system of the future for the American Society of Civil Engineers in Detroit recently, and drew a picture of a land laid out for speedier travel on wheels. It has its disconcerting aspects to those appalled by nearly 40,000 fatalities yearly in motor accidents. Yet Mr. Kettering was convincing in his argument that cities, and suburbs of the future will solve highway safety problems that now perplex us. He does not, however, attempt to guess how airplanes will affect the solution.

He said that by 1960, roads must be provided for 50 per cent. more vehicles than now are registered. In the decade preceding 1929 the number of motor vehicles increased 250 per cent. The population movement appears to be away from large cities. Mr. Kettering holds that traffic congestion and parking problems will quicken this movement; that "ribbon" cities may develop an almost continuous urban life on both sides of a trunk highway; that men may live in the country 50 miles from their work and commute on high-speed trunk highways; that cities of the future may require webs of elevated and underground roads to carry the heavier traffic; that many miles of highway between populous communities will be lighted economically and other means used to reduce hazards of night driving.

Highway programs must be drawn up in anticipation of a steady increase in motor bus traffic, and an increasing use of trailers will hasten the widening of highways and bridges and provision of better parking facilities for family treks.

As fascinating as this engineer's vision of the highways of the future is it may depress taxpayers who consider the present condition of roads throughout the country.

One recent estimate disclosed more than 3,000,000 miles of roads and highways in the nation. State highways, totalling more than 390,300 miles in 1935, have since been lengthened, but only 128,000 miles are classified as high-type surfaced roads—only four per cent. of the total road and highway mileage of the nation. Highway authorities of the future must devise ways to improve and maintain existing highways and obtain funds for additions.

Hard to Believe How Time Flies

AUGUST 6.

1907: Toronto visitor is held up on Aylmer Street and robbed of his gold watch, chain, locket and a purse containing $17.

Lift Lock Circle No. 142 Companions of the Forest is being organized here in connection with the A. O. F.

It is reported that 60 per cent. of the Collegiate pupils who wrote at the departmental examinations have failed.

Peterborough people are warned to boil their drinking water.

Young Toronto lacrosse team defeat Peterborough 5 goals to 4 in overtime.

1917: Pte Lorne Campbell of the Mounted Rifles who has been overseas with the Mounted Rifles has been invalided home.

The local branch of the Aero Club of Canada has received application from a number of local young men who want to join the Flying Corps.

Dr. Walmsley is attending the annual convention of the American Osteopathic Association at Columbus Ohio.

Hon. W. J. Hanna, Food Controller, is asking Peterborough to contribute 100 men to help harvest the crop.

Pte. Harold Hill Joliffe is reported dangerously ill at No. 6 Casualty Clearing station in France.

1927: Lieut-Col. E. Birdsall is elected Honourary President of the Hastings branch of the Canadian Legion.

A successful regatta is held at Curve Lake with keen competition among expert paddlers.

W. F. Green has been attending the annual A. M. O. S. convention in Toronto.

W. H. Bradburn and Mrs. Bradburn were guests at the garden party tendered at Government House to the Prince of Wales.

Belmonts defeat the Lock Works 14 to 8 to win the right to enter the Ontario softball playgrounds.

A PARENTS DUTY

(Guelph Mercury)

AN outstanding feature of the present generation's efforts to reach the shining goal of the "better life" is the trend to be more realistic toward social relations. Therefore, it is strange that one unsavory by-product of our bustling era should not have been brought severely to task long ago.

That is the matter of abductions, beatings and attacks perpetrated on children. Criminals who create this problem usually invite the gullible boy or girl into a car and start out for a ride which often ends in tragedy. An ice cream cone or some other little favor may be the bait for the trap.

Prisons and asylums will take care of the guilty person after he is caught. But often that is too late to repair the damage. The fight must start with education of children to the dangers of quick friendships with strangers. And there is no one better fitted for that fight than parents themselves. Almost every good precept that arms a child for his battle with the world is taught by the father or the mother. Why should this one be left out of the curriculum?

THE FIVE-DAY WEEK

(Toronto Telegram)

A five-day week, of course, is designed to spread employment and give former unemployed persons buying power which they did not formerly have. Unless the reduction in working hours is accompanied by a reduction in pay, however, the cost of goods produced is increased and the sale prices must also be increased. If there is reduction in pay there is no increase in total purchasing power and consequently no increase in consumption. Employment has been artificially increased but collective buying power is not greater. Some may be able to buy more but others are obliged to be satisfied with less.

A Bit of Nonsense

Inclusive

An Irish sheriff court usher, being ordered to clear court, did so by this announcement:—

"Now then, all ye blackguards that isn't lawyers must leave the court."

THE DOG TAX AND LIVE STOCK PROTECTION ACT

This legislation protects live stock owners against the ravages of dogs

This Act requires:—

The taxing of dogs and the issuing of dog tags.

—where live stock (Cattle and Sheep) are injured, the owner shall notify the local Valuer or the Reeve of the Municipality within forty-eight hours after discovery of the damage.

—the local Valuer must make two reports, one for the Municipality, and one for the owner of the livestock.

—if either of these is not satisfied with the report, he may appeal to the Minister of Agriculture for another Valuer by depositing $25.00. This money is returned if the appeal is successful but is forfeited if the appeal is lost.

—the award made by the Valuer appointed by the Minister is final.

For copies of this Act apply to the Live Stock Branch

ONTARIO DEPARTMENT OF AGRICULTURE
Parliament Buildings, Toronto, Ontario

HON. DUNCAN MARSHALL, Minister — JAMES B. FAIRBAIRN, Deputy Minister

MARKET QUOTATIONS

Quotations Complete To Closing Time

Toronto Mining

Biggar and Crawford

	High	Low	Close
Acme Oil	13¾-14½	....	....
Astoria	7½	7	7
Ajax Oil	30-44	....	....
Aldermac	124	121	124
Armfield	36-50	....	....
Ashley	7½-8	....	....
Bankfield	75	72	75
Bagamac	36	34	34
Base Metals	35	31	33
Beattie	118	....	....
Big Missouri	50	50	50
Bobjo	15	15	15
Bralorne	730	....	....
Bidgood	45	....	....
Buffalo Ank	920	915	920
Bunker Hill	17-18	....	....
Can Malart	118	115	115
Cent Pore	11½	....	....
Castle Treth	101-102	....	....
Cent Man	5¼-6	....	....
Cent Pat	270	265	265
Chem Research	84-93	....	....
Chromium	83	80	83
Chibougamau	81-5	....	....
Dalhousie Oil	90-96	....	....
Dome Mines	40⅝	40	40⅝
Eldorado	285	285	285
Falconbridge	825	800	825
God's Lake	60	....	....
Goldale	22-25	....	....
Francour	70	70	70
Federal	8¼-9	....	....
Harker	13-14	....	....
Jacola	30	27	27
Gunnar	70-78	....	....
Hard Rock	131	130	131
Hollinger	11¾B	....	....
Howey	35	34	35
Hudson Bay	32¾	32¼	32¾
J-M Cons	30	....	....
Kirk Hudson	165	....	....
Kirk Lake	129	128	129
Kerr	246	236	235
Lakeshore	50½	50¼	50½
Leitch	65	65	65
Lebel Oro	21	20½	21
Lapa	64	64	64
Little Long L	565	....	....
Macassa	545	535	535
Man. and East	3½	....	....
McIntyre	33¾	33¼	33¼
McKenzie R. L.	123	122	122
MacLeod	191	....	....
McVittie	32	28	32
McWatters	43-7	....	....
Mining Corp.	360	330	350
Moneta	169	167	168
O'Brien	625	625	625
Noranda	66½	65½	66
Nordon Oil	22	21	21
North. Canada	75	..	..
Omega	51	....	....
Pamour	274	260	270
Parkhill	16-20	....	....
Paymaster	58	58	58
Pend Oreille	475	440	450
Perron	96	95	95
Pickle Crow	560	550	550
Pioneer B.C.	370	..	..
Premier	240	....	....
Powell	168	161	165
Preston	97-100	..	..
Read Authier	370-380	....	....
Red Lake G. S.	38	32½	33
Reno	92	....	....
St. Anthony	17	16¾	17
San Antonio	165	160	160
Sherritt Gordon	320	305	315
Siscoe	370	370	370
Stadacona	120	117	118
Sudbury Basin	490	455	475
Sullivan Cons.	123	..	..
Sylvanite	310	..	..
Shawkey	56-8	....	....
Tech-Hughes	520	515	515
Toburn	240	..	..
Towagamac	119	118	119
Ventures	825	800	820
Waite-Amulet	380	370	370
Wright-Harg.	645	645	645
Bladen	95	92	95

Toronto Stocks

Leeming and Leeming

	High	Low	Close
Abitibi	5⅞	5½	5½
Abitibi Prfd.	60½	59½	59½
Beauharnois	7¾-8	..	..
Bell Tel	169¾	..	..
Brazilian	27⅞	27¼	27¼
Brews. and Dist.	7-7⅛	..	..
Brews. Corp	3¼	3	3¼
Brew Corp. Prfd	23-23½	..	..
Bakeries	20¾	..	..
B. A. Oil	24	23⅞	23⅞
B. C. Pow. A	34¾-36¾	..	..
Build. Prod.	60½-63½	..	..
Burt F. N.	41¾	41¼	41¾
Can. Bud	8¾-9	..	..
Can. Bread	5-6¾	..	..
Can. Cement.	15¾	..	..
Can. Car & F.	15½	..	..
Can. Dredge	41-43½	..	..
Can. Malting	36½-38	..	..
Can. Pacific	12¾-13¾	..	..
Can. Alc. A	6¾	6¼	6¾
Can. Alc. B	4½-5	..	..
Can. Oil	14¼-16	..	..
Cockshutt	13¾-14	..	..
Con. Smelt.	35½	84¼	85½
Can. Canners	8¾	..	..
Dom. Bridge	49	..	..
Dis. Seagrams	22¼-23¼	..	..
Dom. Stores	9¼-9¾	..	..
Ford A	25¼	25	25¼
Fanny Farmer	24¾	24½	25¼
Con. Gas	201	..	..
Gyp. L. & A	12	..	..
Gen Electric	206-225	..	..
Gen Steel W	13-14¼	..	..
Ham Bridge	14-14½	..	..
Honey Dew	60-75	..	..
Imp Tobacco	14¼-14½	..	..
Imp Oil	21	20¾	21
Int Pete	35¾	35	35¾
Int Util A	17¾-19	..	..
Int Util B	190	185	190
Laura Secord	68-72	..	..
Loblaws A	25¼	25	25¼
McColl-Front	12¼	..	..
Mont L H & P	33-33½	..	..
Massey-Harris	9¾	..	..
Massey-Harris Pfd	52½	..	..
Nickel	65	64¾	64¾
Page Hersey	107	106¾	107
Pressed Metals	33¼-35½	..	..
Robers-Majestic	6¼-7	..	..
Stand Paving	4¾-5¼	..	..
Shawinigan	29-29¾	..	..
Steel of Canada	85½	85	85½
C. Vinegars	17-18	..	..
C. Wineries	2¾	..	..
Westons	14½	..	..
Walkerville Brew.	2-2¾	..	..
Walkers	48¾	48½	48¾
Walkers Pref	19¾	19½	19¾

Grain Quotations

Leeming and Leeming

WINNIPEG WHEAT

	Oct.	Dec.	May
High	127¾	125¼	126¾
Low	123¾	120¾	122¾
Close	125	122	123¾

CHICAGO WHEAT

	Sept.	Dec.	May
High	115¼	115½	116⅝
Low	112¼	112⅞	114¼
Close	112⅝	113	114¼

New York Stocks

Biggar and Crawford

	High	Low	Close
Atchison	78⅝	77½	77½
Am Smelt	96	95⅛	95½
Am Tel & Tel	171	....	....
Am Roll Mills	39¾	39¾	39¾
Anaconda Cop	61¾	61¼	61¾
Balt & Ohio	27⅜	27½	27½
Baldwin Loco	5⅞	....	....
Bendix Avn	20½	20	20½
Beth Steel	99¼	98⅜	98⅝
Briggs	44⅝	....	....
Can Pacific	12⅜	12⅛	12⅜
Chrysler	116	115¼	115¾
Columbus Gas	13⅜	13⅛	13⅜
Dupont	161	....	....
El Bond & Sh	19⅞	....	....
Gen Electric	87	85⅝	85⅝
Goodyear	42⅜	42⅛	42⅜
IntHarvester	119½	118	118
Inter. Nickel	65¼	64⅜	65
Mont. Ward	63¼	62½	62½
N. Y. Central	40¼	39¼	38⅝
North American	27⅝	27	27
Pack. Motors	9	8¾	9
Penn. Ry.	37¼	....	....
Radio Corp.	10¾	10¼	10⅜
Stand. Brands	12¼	11⅞	11⅞
St. Oil of N.J.	68¼	68	68
Studebaker	13⅝	13¼	13⅜
South. Pacific	48	47¼	47¼
United Corp.	8⅝	8½	8½
U. S. Steel	118¾	116⅝	116⅞
Westinghouse	155	154	154
Yellow Cab	22¾	22¼	22¼

187TH BIRTHDAY

DARTMOUTH N.S., Aug. 6 (CP) This Halifax harbor town was in gala attire Wednesday for a day of Carnival in celebration of its 187th birthday.

Dartmouth was founded in 1750, a year after the first settlers arrived in Halifax.

Only three passengers were killed and 497 injured in railway accidents last year.

after TENNIS avoid stiffness

RUB IN MINARD'S

Tennis is vigorous exercise. Oftentimes it will "catch" you somewhere. Rub in Minard's. Pain and stiffness vanish.

Minard's will heal up a sore chin, a cut, wound or burn. Will take the poison out of insect bites. Cover scuff blade for 10 years by Minard's Liniment Co., Ltd., Yarmouth, N.S. 34

Sales Agents: Harold F. Ritchie & Co. Ltd., Toronto

MINARD'S "KING OF PAIN" LINIMENT

HASTINGS

Thursday guests of Mr. and Mrs. Arthur Beamish were Mr. and Mrs. Ralph McConnel of Detroit and Mr. and Mrs. S. Buck, Wilfred and Reta of Norwood.

Mr. and Mrs. L. E. Gould and family, of Stayner, are spending a vacation at Sunny Brae, the home of the latter's parents, Mr. and Mrs. C. C. Nuycke.

Mrs. William Sweet of Campbellford spent several days with her brothers, Messrs Alexander and J. K. Wilson, her sister Mrs. Annie Fleming, and other relatives.

Mr. and Mrs. J. H. Dick and family of Toronto were guests during the past week with Mr. and Mrs. A. M. Brooks.

Recent guests of Mr. and Mrs. R. Bannon and family were Mr. and Mrs. F. Patterson and family of Avonlea, Sask. Miss Vera Patterson spent an extended visit with Miss Margaret Banno.

Miss Florence Bibby of Peterborough was a guest of her parents, Mr. and Mrs. R. J. Bibby.

Mr. and Mrs. S. Beamish, Mr. and Mrs. James Pulfer and daughter Mary, made a visit during the past week with the Rev. and Mrs. McKim of Lakeport.

Mrs. Clarence Blackbourne and family of Lindsay are spending a two-weeks' vacation with Mr. and Mrs. A. Blackbourne.

Mr. and Mrs. Harry Gordon and Joseph Davis of Toronto spent the past week with Mr. and Mrs. F. Pantling.

Miss Mary Pickens, Reg. N., of Peterborough was a week-end guest of relatives.

Mr. and Mrs. G. Pantling and sons Miss Isabel Walsh, Jack Edwards, Mr. and Mrs. Wheeler, and Mr. and Mrs. Bromley of Toronto were week-end guests of Mr. and Mrs. F. Pantling.

CATCHES ONE-EYED BASS

BELLEVILLE, Ont., Aug. 6 (CP) —A bass with only one eye but otherwise perfectly developed was caught in the Bay of Quinte here by Richard Rushlow, 24. There is not even an outside indication of an eye.

NOX KIDNEY FLUSHERS

The right way is the only way. If you suffer from kidney trouble, treat them the right way. Flush them with (NOX) KIDNEY FLUSHERS. They wash the bladder, kidneys and urinary tract; at the same time the whole is made antiseptic. No more getting up at night; swollen limbs go down; rheumatism and that burning sensation and backache is removed. There is only one (NOX) KIDNEY FLUSHERS, and each package contains one month's treatment. Price One Dollar at druggists or direct from the Nox Laboratories, Bay St., Toronto. Your kidneys will be regulated like a clock. NOX KIDNEY FLUSHERS act as a mild laxative, removing bile from the liver.

Sold only at Boyd's Drug Store.

Cheese Quotes Produce and Livestock

MONTREAL FLOUR AND FEED

Cash grain: No. 1 Northern wheat, $1.42½. No. 2, $1.38; No. 3, $1.36; No. 2 C.W. oats, 60c; No. 3 C.W. oats, 57c; No. 1 feed oats, 56c; No. 3 C.W. barley, 72¾c; No. 5 barley, 69¾c; Argentine corn, 81c. Per bushel basis track, Montreal, ex-store, corn being "in bond."

Spring wheat flour: First patents, $8; second patents, $7.60; bakers' patents, $7.50. Per barrel, in 98-lb. jute bags, delivered Montreal freight points.

Winter wheat flour. — Choice grades in carlots, new (to arrive), per barrel, $5.30 to $5.40. Choice grades in broken lots, ex-store new (to arrive) per barrel, $5.50 to $5.60, white corn flour, per barrel, in jute bags, delivered to the trade, $6 to $6.20.

Millfeed — Bran, $25.25; shorts, $27.25; middlings, $41.25, per ton, car lot or mixed carlot quantities, delivered in Montreal freight points.

Brewers' dried grain: Wholesale, $23 per ton; retail, $25 per ton.

Rolled oats, bag of 90 lbs., delivered to the trade, $4.25, which includes sales tax.

Baled Hay: Ex, No. 2 timothy, $10; No. 2, $9; No. 3, $7. Per ton, f.o.b. cars, Montreal.

MONTREAL PRODUCE

Butter prices dropped sharply on Montreal open produce markets, while eggs eased a little and potatoes held fairly steady.

Graded egg shipments in carlots or less were quoted at 29c a dozen for grade A-large, 27c for A-medium, 22½ to 23c for B-large, and 20½ to 21c for C. Receipts: 813 cases.

Butter was quoted at 26¼c a pound for carlots or less of No. 1, while lots to retailers were quoted at 27½c for solids and 28c for prints. Receipts: Nil.

Cheese was quoted 14 to 14¼c a pound for Ontarios, with Quebecs at 12½ to 13¾c. Receipts, 7,583 boxes.

Potatoes: Quebec, new whites, No. 1, 80's, 75c; No. 2, 80's, 50 to 60c.

TORONTO LIVESTOCK

A small turnover held the Toronto Livestock Market steady yesterday. Offerings on the cattle division were light and only 150 fresh cattle arrived during the day. Calves, sheep and lambs were steady with little change from Wednesday. Hogs closed a little higher with off-truck, for bacons selling at $10.85 to $11. Cattle holdover for the day was about 100 head.

Cattle moved slowly with light offerings of fresh and stale quality going at unchanged prices. A few plain to medium butcher steers and heifers brought prices of $6 to $7.25. Common butcher bulls sold at $3.75 to $4.50, and common butcher cows at $3.50 to $4. Canners and cutters went at $2 to $3. Stockers, in light mixed lots, brought $4.25 to $5. Only a few stockers were left at the close.

Calves were unchanged at $8.50 to $9 for good vealers, with common selling downward to $5.

F.O.B. Hog Quotations

Hog prices increased a trifle from Wednesday with off-trucks for bacons going at $10.85 to $11. Rail grades on a dressed basis brought $14.45 to $14.65. Hogs quoted f.o.b. ranged from $10.25 to $10.50.

Both lambs and sheep were steady. Good ewes and wether lambs sold at $10.50. Sheep were quoted at $2 to $4, according to quality.

Representatives Sales Yesterday

Steers—4, 1090 lb., $7.50; 4, 990, $7.50; 7, 956, $7.25; 5, 910, $7; 2, 860, $6.75; three, 980, $6.50; 3, 775, $5; 5, 870, $6.25; 9, 760, $6; 2, 820, $5.75; 2, 880, $5.50; 2, 640, $4.25; 3, 520, $2.75.

Heifers.—1, 910 lb., $7.50; 2, 750, $7.40; 2 910, $7; 6 690, $6.50; 6, 710, $5.50; 4, 715, $4.50.

Cows.—6, 1160 lb., $5; 2, 940, $4.75; 6, 930, $4.60; 3, 1140, $4; 2, 1120, $3.75; 2, 990, $3.50; 2, 1010, $3.25; 3, 860, $3; 2, 1040, $10.75; 7, 890, $2.50.

Bulls.—One, 1170 lb., $4.85; 2, 1190, $4.50; 15, 940, $4; 2, 1380, $3.75; 3, 920, $3.50; 3, 650, $3.25.

Stores.—92, 650 lb., $5; 12, 720, $4.75; 13, 625, $4.50; 8, 820, $4.25; 14, 540, $3.75; 2, 830, $3.50.

Fed Calves.—1, 640 lb., $11; 2, 480, $10.25.

Veal Calves.—2, 205 lb., $9.50; 11, 200, $9; 4, 188, $8.50; 27, 165, $8; 7, 170, $7; 9, 170, $6; 7, 239, $4.50.

Lambs.—65, 74 lb., $10.50; five, 66, $10; 9, 71, $9.50; 9, 61, $8.

Sheep.—1, 160 lb., $4; 2, 135, $3.50; 2, 175, $3; 3, 123, $2.

ONTARIO GRAIN.

TORONTO, Aug. 6. — Approximate prices track shipping point:

Wheat $1.05 to $1.07, oats 40c to 43c, barley 54c to 56c, corn 78c to 82c, malting barley 60c to 63c, milling oats 40c to 43c.

FRUIT AND VEGETABLES

TORONTO, August 6 — (A.P.). — Wholesale prices on fruit and vegetables supplied by White and Co. were unchanged to-day with the following exceptions:

Canadian Lawtonberries, pints, 6 to 7c; Canadian gooseberries, 6 qt. baskets, 40 to 50c; Canadian beets, 10c doz.; local spinach, 75c; Canadian cabbages, boxes containing one dozen, 25 to 35c; local peas, 11 qt. basket, 75c; Leamington No. 1 tomatoes, 11-qt. basket, 50c; State tomatoes, 60 to 65c. Green Canadian onions, 15c; Ontario new potatoes, 6-qt. basket, 15c; 90-lb. bag, 90c to $1. No more Chile Spanish onions were on supply.

MONTREAL POULTRY

Poultry prices per lb. Grade "A" milkfed chickens, 5 pounds up, 27c; "B" 25½; select "A" 25½c; "B" 22½c. Fowls, 5 lbs up, "A" 18, "B" 17c; under 5 lbs, 14 to 15½c. Ducks, 17c. Grade "A" turkeys, heavy weights, 23 to 24c; lights, 20 to 22c. (Prices nominal).

EAST BUFFALO LIVESTOCK

Hogs, 400; generally 40 cents over Wednesday's average, good and choice 160 to 220 lbs., $4.15; new high since October, 1926; comparable weights, trucked in, $13.75 to $13.90; rough weights, $10.50 to $11.

Cattle, 600; holdovers, 100; general grades slow, weak to 25 lower; nothing done on meaty Canadian grassers, some held around $12; small lots moderately covered; steers and heifers, sold $9 to $9.50; others downward to $7.50; and below for cutter kinds; low cutter and cutter cows, $4.50 to $5.75; plain lightweight bulls, $5.50 to $5.75.

Calves, 225; vealers, active, firm, good and choice, largely $11.50; plain and medium, $8 to $10.25.

Sheep, 100; spring lambs market nominally unchanged; good and choice ewes and wethers, quoted $11.50; small packers, 65 to 75 lbs., trucked in, sold $10.90 to $11, including bucks; fat ewes to $5.25.

TORONTO HOG PRICES

TORONTO, August 6 — (A.P.). — Four changes occurred in hog prices on Ontario markets to-day. Live-weights went up 10 cents at Brantford and 15 cents at Peterborough, while dressed-weights advanced 10 cents at Barrie and 25 cents at Peterborough. Barrie maintained the lead in dressed-weight prices at $14.45.

Liveweights. — Brantford, $10.60; Chatham $10; Hull, $10; London, $10.25; Peterborough, $10.40; Stratford, $10.25.

Dressed-weights. — Barrie, $14.45; Chatham, $13.85; Hull, $13.75; Kitchener, $13.65; Peterborough, $13.75; Stratford, $13.70; London, $13.65.

TORONTO CHEESE

TORONTO, August 6 — (A.P.). — Wholesale cheese prices were unchanged to-day as dealers bought large, colored, paraffined and government grades at 14½ cents.

Wholesalers offered cheese to retailers at the following prices: New, large, 15½c; twins, 15¾c; triplets, 16c. Old, large, 19c; twins and triplets, 19¼c; medium, 18¼c; twins and triplets 18¾c.

TORONTO PRODUCE

TORONTO, August 6 — (A.P.). — Wholesale prices (United Farmers Co-operative Co.) for Toronto delivery today were:

Eggs dozen, grade A large, 26c; grade A medium, 25c; grade B, 21c; grade C, 18c.

Churning Cream. — No. 1 lb., 27c; No. 2, lb., 25c.

Butter, No. 1 solids, lb., 27¼c; No. 2, 26¼c.

Potatoes, bag, f.o.b. at shipping point, 60c.

Mill feed. — Bran, 28; shorts, 33;

TORONTO POULTRY

TORONTO, August 6 — (A.P.). — Wholesale prices on dressed poultry supplied by the United Farmers Co-operative Co. to-day were: Hens 5 lb. and over, 18c; 4 to 5 lb. 15c; 3½ to 4 lb. 13c; 3 to 3¼ lb. 11c. Spring broilers 1¼ to 2½ lb. 16 to 18c; 2½ to 2¾ lb. 18c. Old roosters, 10c.

middlings, 40.

WINNIPEG GRAIN

Yesterday's Quotations.

Futures:

Wheat—

	Open	High	Low	Close	Prev. Close
Oct.	126½	128⅞	126¼	128	126
Dec.	123½	126¼	123½	126⅝	123½
May	124⅛	127⅝	124⅛	126⅞	124⅛

WITHIN THE LAW TO CHASTISE WIFE

Magistrate Finds Old English Ruling Allows Reasonable Force Permissible.

HAMILTON, Ont., Aug. 6.—(CP) —It is not unlawful to use reasonable force in chastising a wife, Magistrate H. A. Burbidge said in family court today when William McLeary, charged with assaulting his wife, was bound over for a year to keep the peace and refrain from the use of liquor.

McLeary pleaded through his counsel. J. J. Sullivan, the assault upon his wife was for corrective purposes only. Magistrate Burbidge said, "this is the first time I have heard such a defence in an assault case and I certainly do not want to create a precedent in disposing of it."

Basis for the defence was English common law of the 19th century and when it was raised a week ago in family criminal court Magistrate Burbidge adjourned the case one week pending reference to the common law. Today Counsel Sullivan said he had found only one test case in old files, and Magistrate Burbidge said that in instances some laws were accepted as obvious at that time and not written into the common law.

When he adjourned the case a week ago Magistrate Burbidge remarked to Crown Attorney G. W. Ballard, K.C.: "I think the common law of England as in effect in 1870 still holds good here. I think the husband, by this law, has the right to chastise or confine his wife to enforce certain right, excluding conjugal relationship."

CHARGES PREMIER IGNORING EMPIRE

B. C. Tory Says King Seemed More Interested in U.S. Trade at Imperial Parley.

HOPE, B.C., Aug. 6—(CP)—Dr. Frank Patterson, British Columbia Conservative leader, addressing a party picnic here yesterday, said Prime Minister Mackenzie King refused at the recent Imperial Conference "to commit Canada in the matter of defence and was apparently a good deal more interested in Canadian-United States trade than in Empire trade."

This, he said, was "while the leaders of all the other nations of the British Commonwealth expressed their willingness and desire to cooperate, not only in the defence of the Empire but in concentrating upon extension of Empire trade.

"Naturally, we all desire to remain on the most amicable terms with the republic to the south, but we must not forget that only a few years ago the United States also ruined the timber and copper producing industries of British Columbia by imposing exhorbitant duties on these products," he said.

"It was the Dominion Conservative Government which brought to fruition the Empire trade treaties which provided a new lease of life for British Columbia's lumber industry. Now Prime Minister King is prepared to sacrifice Canadian lumber sales to Great Britain and other Empire countries if by so doing he can improve Canada's trade with the United States," he said.

The Provincial leader termed the Conservative party a party of "solid construction, of vision and enterprise."

"The Liberal party does not attempt to achieve its ends by courageous planning and sound reasoning," he said. "It seeks to capitalize upon the mass emotions and local prejudices of the moment. Mr. King's friends and the Liberal press are still in doubt as to what he said in Europe with regard to Empire defence and what he meant by what was said."

ANGLO-ITALIAN AGREEMENT

ROME, Aug. 6 (AP).—The Italian government announced today British and Italian diplomats would meet in Rome for formal conversations to settle differences between the two countries.

Count Dino Grandi, Italian ambassador to London, proposed the conversations to Prime Minister Chamberlain, who recently exchanged friendship letters with Premier Mussolini.

These Names Make News

Mme H. H. Kung

Before Soong Mei-ling was married to Generalissimo Chiang Kai-shek she forced the Chinese dictator to divorce his former wives. Following their marriage she educated and cultured him, making a different man from the one she married. She is a sister of Mme. Kung and Mme. Sun Yat-sen, both of whom are important Chinese figures.

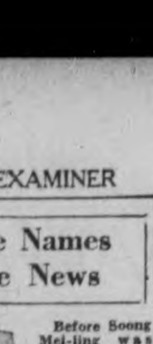

Mme. Chiang Kai-shek

Said to be the guiding hand behind her husband the Chinese finance minister, Mme. H. H. Kung is an active strong-bodied woman, who wields considerable influence in China. At one time she was so prominent in public affairs that popular resentment caused her retirement from public activities, but did not stop her "working" behind the scenes.

Looks Upon Beer "Just Soft Drink"

LONDON, Aug. 7.—(CP)—George B. Lemon, 70, looked disdainfully upon her as just another soft drink when he appeared in court yesterday, charged with drunk driving.

"I don't count beer intoxicating," he told the court. He was convicted of the charge, but because of his age was given suspended sentence. Magistrate Hawkshaw said he would recommend to the Department of Highways that he be refused a license indefinitely.

Charged by High Constable Ben Milligan after his truck had crashed into the parked car of Jack Hilton, Lemon denied he was drunk.

"Why, I haven't had a drink of whiskey for night onto 10 years," he said. "It's longer ago that that, I guess. I've forgotten."

"What about beer?' 'asked the court.

"Oh, beer," he said. "I've had the odd beer. But I wouldn't call that intoxicating."

STRIKERS RETURN.

KITCHENER, Ont., Aug. 6 (C.P.) —Management of the Ott Brick and Tile Company said that eight of its 18 striking employees returned to work to-day and that more would come back to-morrow and Monday. The terms under which the men returned were not revealed.

Eighteen of the 19 workers walked out yesterday after the dismissal of three employees brought dissatisfaction over wages to a head.

MAYOR URGES MEN RETURN TO WORK

(Continued from Page 1)

tive effort toward solution of the Peterborough textile strike was raised in strike circles here today when it was learned Henry Barrett, managing director of the Dominion Woollens, was scheduled to interview the Board during the day. J. L. Cohen, strikers' legal adviser, met officials of the Board in Toronto this week and presented the strikers' case.

What part the Board could be expected to take in working for a strike solution is a matter of speculation among strike leaders. If the new minimum wage act were to be put into operation, it is believed the Board would then be in a position to take a strong-handed role. Premier Hepburn has been urged by G. N. Gordon, K.C., of this city to put the provisions of the act into immediate operation with this object in view.

Up to the present the terms of the act which provide for the setting of minimum wage schedules and bargaining between organized workers and employers have not been utilized, Department of Labor officials reporting that administration machinery is still lacking. Strike leaders here are of the opinion, however, that the Industry and Labor Board chairman, E. J. Young, may intend to crack the whip on the basis of the authority already in his hands.

Strikers informed the Board of their willingness to submit the strike dispute to arbitration when negotiations lapsed last week and at the subsequent meeting between Cohen and the Board officials it is understood the strikers' viewpoint was set forth. Today's scheduled meet- terpreted as evidence that the Board may intend to make an active effort to bring the company and workers together on some agreement.

Soliciting Of Funds

G. N. Gordon announced today the plan of the Textile Relief Workers Committee to solicit funds through girls stationed throughout the city on private property has been investigated and found practical. It will be placed before a regular meeting of the committee early this evening.

Restaurant proprietors, storekeepers and hotel operators have been approached for permission to station solicitors during Saturday and no refusal has been met, Mr. Gordon said. Stating that permission of the Police Commission for a regular tag day was not obtained, he commented:

"The Police Commission has jurisdiction to deal only with tagging on the streets and highways. Canvassing for contributions on private property is lawful, providing the owners consent to it, and several store-keepers, restaurant - keepers and hotel-keepers have intimated that they are willing to allow girls to remain on their premises for the purpose of obtaining contributions for the relief of women and children of the employees of the Bonner-Worth and Auburn mills."

Mr. Gordon said a generous response to the request to the public for contributions seems likely. Food is being sent to the relief depot by bakers, grocers, butchers and private individuals, he said. Citing a number of cash contributions, he mentioned a local carpenter as having undertaken to contribute $5 each week until the end of the strike.

ARCHAEOLOGIST DIES

OXFORD, England—(CP). — Dr. Percy Gardner, Professor of Classical Archaeology at Oxford University from 1887 to 1925 and a Fellow of the British Academy, is dead here, aged 90.

LAKEFIELD

Miss Mary Bird of Hamilton, Ont., is spending the week at Kawartha Park, the guest of her sister, Mrs. Waterbury and of Mr. and Mrs. E. J. Millage.

Mr. Reg Jones of St. John, New Brunswick spent Sunday at Lakefield, the guest of Mr. and Mrs. T. J. Burgess.

Miss Helen Nichols of Timmins, Ont., passed through Lakefield on Tuesday enroute to Stoney Lake where she will spend a week at the Adams' cottage near Crowe's Landing.

Miss Mildred Bailey of Lakefield left recently on a trip to New York, N.Y. She is taking the ocean cruise from Montreal, P.Q., to New York city.

Miss Vera Moore of Whitby Ladies' College, who has been spending her vacation in the village, returned on Wednesday to resume her duties as private secretary to Principal Carscallen.

Mrs. Roland D'Arcy and son Joseph of Detroit, Mich. are visiting relatives in Douro.

Mr. J. Hanrahan of Detroit is visiting at his home in Douro.

Mr. and Mrs. Joseph Hobbins and their twin daughters, Mary and Margaret, who are visiting relatives in Douro, were in Lakefield on Wednesday calling on friends.

Mr. and Mrs. G. G. Connal and Miss Claire Connal of Arthur, Ont., are visiting at Kawartha Park, Clear Lake, the guests of Mr. and Mrs. W. J. Charlton.

Miss Margaret Sanderson of Lakefield spent Tuesday in Norwood calling on friends.

Miss Barbara Brown of Lakefield is visiting friends in Madoc and points east.

CORONATION LIST MEDALS BE GIVEN OUT NEXT WEEK

(Continued from Page 1)

representation of the permanent and non-permanent active militia, naval service and air force.

Representation of the Royal Canadian Mounted Police, provincial police forces, municipal police forces and fire brigades.

Consuls general.

Dominion deputy ministers and senior officials with responsibilities similar to those of deuty ministers and the heads of the more important branches of services in the several departments of government.

Representation of clerical and mechanical services in the various departments of government.

Deputy ministers and senior officials in provincial civil services.

Members of commission and advisory bodies in connection with the public service and representation of members of their staffs.

The chancellors of universities, chairman of boards of governors of universities and presidents or principals of universities or colleges, representation of senior members of faculties of universities and of teachers in secondary and primary schools.

Representative citizens of the Yukon Territory, Northwest Territories and representation of the Indian population.

Representatives of national, patriotic, philanthropic, charitable, scientific, artistic and professional organizations.

FOR HUSBANDS ONLY

Government Figures Show . . .

that in 31 cases out of every 100 the wife dies before her husband. The man is left to struggle against all the unhappy conditions that arise in a home deprived of the directing hand of the wife and mother.

No amount of money can compensate for the loss sustained, but even a small amount of cash can ease the financial worry that follows illness and death. It can pay doctor's and nurse's bills, funeral expenses, and provide at least temporary care for the children. This problem has to be faced at some time or other by one out of every three married men.

Why not face the facts and discuss the matter with your wife and a Mutual Life of Canada representative today? (LAST OFFICIAL GOVERNMENT FIGURES SHOW THAT DURING 1936 CANADIANS BOUGHT MORE "ORDINARY" INSURANCE FROM THE MUTUAL LIFE OF CANADA THAN FROM ANY OTHER CANADIAN COMPANY.)

MUTUAL LIFE OF CANADA Established 1869

"Owned by the Policyholders"

Head Office Waterloo, Ont.

CLIFFORD N. HALL, Branch Manager
District Representatives
A. C. GRAY F. C. MARSHALL RUDOLPH K. LOESCHER
387-A George St., Room 1, Peterborough, Ont.

McWILLIAMS & CO'S GREAT AUGUST CLEARANCE

Sale!

The sale sensation of the year—that's what you say when you visit our store. Thousands of dollars worth of exceptional bargains in men's and boys' clothing and furnishings will be cleared. See these remarkable values—it will be worth your while.

Men's Grey Flannel PANTS Reg. to 3.95 2.59

STRAW HATS Reg. to 1.50 79c

MEN'S—REG. 2.00 AND 2.50 FORSYTH, TOOKE, ARROW
SHIRTS - - - - - 1.39 (3 FOR 4.00)

MEN'S WASHABLE—REG. 1.95 TO 2.50
COTTON PANTS - 1.49

MEN'S CREAM—REG. 5.00 AND 6.00
FLANNEL PANTS - 3.95

MEN'S COTTON—REG. 1.00 AND 1.25
POLO SHIRTS - - - 79c

MEN'S FINE—REG. 35c AND 75c (3 PAIR 1.00)
SOX - - - - - 79c

MEN'S RAYON—REG. 1.95, CLEARING AT
COMBINATIONS - - 59c

BOYS' 3-PIECE
SUITS - - 6.95 8.95 9.95

STUDENTS' 4-PIECE
SUITS - - 12.95 14.95 18.95

MEN'S SUITS

18.50 Values 10.50

22.50 Values 15.50

25.00 Values 19.50

30.00 Values 22.50

McWilliams & Co.

391 George Street

SOCIAL AND PERSONAL

Mrs. T. Lancaster is at Pleasant Point.

✧ ✧ ✧

Miss Mabel Collins is at Juniper Island, Stoney Lake.

✧ ✧ ✧

Miss Emma Kennedy of Charlotte street is visiting friends in Gananoque and Watertown, N.Y.

✧ ✧ ✧

Mr. and Mrs. Norman Crowe are back from their cottage near Lakefield.

✧ ✧ ✧

Miss Marie Heffernan has returned to Ottawa after spending her vacation at her home near Norwood.

✧ ✧ ✧

William Snow has been spending a few days with his parents in Milton, Ontario.

✧ ✧ ✧

The Rev. G. S. Easton and Mrs. Easton are holidaying at Lake of Bays, Muskoka.

✧ ✧ ✧

Mr. and Mrs. Jack Curtis and son Donald, of Benson avenue, are holidaying at Severn Falls.

✧ ✧ ✧

Mrs. Mary Fisher of 46 Lafayette avenue is eighty-four years old today.

✧ ✧ ✧

Mr. and Mrs. Norman Hatton of Park street have returned home from Stoney Lake.

✧ ✧ ✧

Mr. and Mrs. R. E. Cutting with Miss Barbara Cutting and Harlow Cutting, are holidaying at Bigwin Inn, Lake of Bays, Muskoka.

✧ ✧ ✧

Mr. and Mrs. J. P. Reed of Monaghan Road, have returned home Jack's Lake.

✧ ✧ ✧

Mrs. Joseph Lee, who stays with her daughter, Mrs. E. Kitney of the River Road, is to-day observing her eighty-sixth birthday anniversary.

✧ ✧ ✧

The many friends of Mrs. H. Abramson of Homewood avenue will be pleased to learn that she is progressing favorably after her recent serious illness.

✧ ✧ ✧

The wedding of Miss Madeline Henry, daughter of Mrs. Myles Henry of Brock street and the late Myles Henry, to Thomas J. Lynch of Ottawa, son of Mr. and Mrs. William Lynch of McDonnel street, will take place tomorrow (Saturday) morning at eight o'clock at St. Peter's Cathedral.

✧ ✧ ✧

Mr. and Mrs. John I. Allen have returned home after a holiday trip during which they visited their son and daughter-in-law, Mr. and Mrs. Fred Allen, in Nutley, N. J., and also at Willowbrook Heights, N.Y. and Fitzfield, Mass.

✧ ✧ ✧

Mr. and Mrs. D. A. MacTavish of Monaghan Road have returned after spending the month of July at Stoney Lake. Mrs. MacTavish and children are leaving for Sudbury today, to visit her parents.

✧ ✧ ✧

Mr. and Mrs. D. R. Platt and their daughters, Jean and Catherine, of Hunter street west, are spending a week at Lakelands Hot l, Picton.

✧ ✧ ✧

The wedding of Dr. Joseph Charles Theobald, M.A., son of Mr. and Mrs. Charles Theobald of Dufferin street, to Miss Sadie Caulfield Pearce, daughter of Mrs. Charles Frederick Pearce and the late Mr. Pearce, of Oshawa, is to take place tomorrow (Saturday) at St. Gregory's Church, Oshawa.

✧ ✧ ✧

Mr. and Mrs. John Morrison and son Douglas have returned home after a holiday with Mrs. Morrison's relatives, Mr. and Mrs. Harris Coldwell of Amherst, Nova Scotia.

✧ ✧ ✧

Mrs. Laura Heaslip of Gilmour street and her daughter Margaret returned home on Friday night from a nine-day sailing trip from Montreal to New York.

✧ ✧ ✧

Provincial Constable and Mrs. D. Silvester have returned after a fortnight's holiday at Deer Lake.

✧ ✧ ✧

Mrs. Alex Potter of Brantford (formerly Miss May Colley of Peterborough), and son Alex, are guests of Mr. and Mrs. E. Morley, Jackson avenue.

✧ ✧ ✧

On Sunday, at the union services between St. Andrew's and Trinity churches, the Rev. E. W. Young will open his ministry in Peterborough, in succession to the Rev. Dr. C. V. McLean, recent pastor of St. Andrew's. The Rev. and Mrs. Young have been holidaying at their summer cottage in Kincardine, on the shores of Lake Huron. On June 27th, the former closed his ministry of nine years at Dundas Centre Church in London, Ontario, to which he was called from Carlisle Memorial Church in Northern Ireland.

✧ ✧ ✧

Specially Designed Formal is Divided

Harriet Hilliard

By Central Press

Dress designers have on occasions designed pajama costumes for formal wear. The fashion has been adopted by a few folk who can afford to have many clothes, and who like something different and possibly a bit bizarre.

The idea has not "caught on" generally, however. Harriet Hilliard, screen and radio star, is wearing something novel along that line in a new picture. It was designed for her by Edward Stevenson, who makes costumes for the cinema stars. Harriet was called upon to do a rather strenuous dance in this picture, so Mr. Stevenson made her this pajama formal gown with trousers so full that they can hardly be distinguished from a regular evening skirt.

The dress is made of turquoise blue chiffon, the high waistline, V neck and short, puffed sleeves outlined with rows of tiny rhinestones.

Beach Pajamas

One-piece pajamas are being worn at the beach increasingly as the season advances. They are usually in prints, very full as to trouser, and the printed pattern used in an interesting manner.

As to pajamas for sleeping and lounging, for the former they are pretty evenly liked by women—some having gone back to the comfortable nightgown in modern form, and others preferring the pajama.

For lounging, just now the pajama type of negligee is having fierce competition in the house coat, and the latter seems to have the edge. Pajamas, however, will always be the choice for numerous occasions by many smartly dressed women.

Brock Street Summer Gardens Crowded

A bumper crowd enjoyed to the last minute the smart program provided at the Amateur Contest staged on Thursday night at the Summer Gardens on Brock street, with Andy Rutter, managing the event and Ed Ely, singing night club and radio star of Rochester, N.Y., as Master of Ceremonies.

The majority of the contestants were adults, with only two exceptions. One of the children scored a triumph by heading the list as first prize-winner. Little Shirley Fitzsimmons of Bonaccord street, a dainty figure in pink, danced and sang "Plenty of Money," and "went to town" with her performance, gaining first place from the quintette of judges, who, for one reason or another, prefer to remain anonymous.

Two young men received the other awards: Bill Guerin taking second place with his crooning of "Blue Hawaii," and Ray Parnell getting third placing, singing "Sailboats in the Moonlight."

The other adult contestants were Miss Betty Kirn, Miss Dorothy Lee, John Chest, Bernie O'Toole and Percy Ridley, while Jean DeCarlo was the second junior performer of the evening.

On Thursday night of next week, a Kiddies' Amateur Night will be held when the six best of the group will have the further honor of being included in the entertainment program of this year's Exhibition.

✧ ✧ ✧

Winners at Kawartha Ladies' Games

Sunny weather made the weekly field day and tea of the Ladies' section of the Kawartha Golf and Country Club a pleasant event of Thursday afternoon.

The games were in charge of Mrs. L. Brown and Mrs. J. E. Girven. The prize for the lowest number of putts on the even holes was won by Mrs. C. J. Ray, while the lowest score on hidden holes, tied by several players, was drawn for, the prize going to Mrs. M. D. King.

At the tea hour, Mrs. H. A. Barker and Mrs. John Donaldson presided at a table arranged with a beautiful bouquet of vari-colored phlox and fern. Assistants were Mrs. C. J. Ray, Mrs. E. F. Riley and Miss Margaret Jackson.

The members have been selling tickets on a golf club. The draw was made yesterday by Mrs. F. M. Somerville and the club went to Frank Randall.

During the tea hour, a very interesting and instructive talk on handicaps was given, especially for the new players, by Mrs. C. J. Ray.

✧ ✧ ✧

Canoe Club Outing

Members of the Canoe Club of the City's C.C.Y.M. (Co-operative Commonwealth Youth Movement) enjoyed a pleasant canoe outing this week, when six canoes were filled with young people for a trip down the river, and refreshments on the bank.

The members of the group are holding their activities out of doors at present, as they have lent their Charlotte street clubrooms for headquarters of the Strike Relief Committee.

✧ ✧ ✧

For Cool Day Roast Beef

Rump Roast of Beef
Potatoes Baked With Meat
Buttered Spinach
Cucumber and Pineapple Salad
Peach Pie Coffee

Choose a cool day and have a roast of beef for dinner. I had a rump roast recently and it tasted good after a series of meals designed primarily to tempt sagging hot weather appetites. Light the oven and when it gets to 350 degrees temperature, put in roast, which you have wiped with a damp rag. I like an onion and a couple of small bay leaves to season it. Home economists now say that a roast need not be covered and no water need be added, nevertheless I covered this rump roast after about an hour, and after salting and peppering it. It weighed a little over three pounds, and was a rolled rump roast, therefore no bones and very little waste. It is delicious sliced and served cold.

Today's Recipes

PINEAPPLE AND CUCUMBER SALAD.—Thoroughly drain shredded pineapple, add an equal amount of chopped fresh cucumber, moisten with mayonnaise, season to taste and serve on lettuce. This combination may also be used as a sandwich spread, and be spread between slices of white or nut bread.

PEACH PIE.—Make enough pie crust for a two-crust pie, slice fresh peaches in the lower crust as if they were apples, sweeten and season with butter and a little lemon juice if you wish. Cover with second crust and bake.

WHITE TAILORED COSTUME LIKED IN SMART CIRCLES

Midsummer ensemble of white linen with lace blouse

By LISBETH

White is registering importantly in Paris as well as on this side of the water for these warm summer days.

White was seen many times on the recent Grand Prix day—a high spot in the Paris season. A great many well dressed women were present who divided the spectator's attention with the horses who were picked to win.

Patou designed this tailored suit of white linen that is worn with a white lace blouse. The pattern of the lace is one of the many interesting lace designs that are to be seen this season, and is the main interest of the blouse, which otherwise is very simple, with long sleeves and turnover, pointed collar.

The jacket of the suit is also smartly tailored, and a panama hat is worn with the costume.

New Evening Hat

A clever little evening hat worn in Paris is worth noting. It is a mob cap, almost as small as a calot or skull cap, and made of tulle with a frill of the same all around it and a chin strap. It is most effective.

Short jackets of lace are worn a great deal, and one costume with a three-quarter coat was very striking. The dress was severely tailored black lace with the coat in blue patterned lace on black faille.

Lace dresses that you see on the avenues range all the way from all black tailored costumes to fairly bright blue, violets, white and reds. This type of dress is usually quite simple and in no way looks out of place on the street. It is a good packer, not giving to wrinkling, and so often is chosen by tourists. This type of lace dress also serves for more formal occasions than the ordinary daytime dress, and so does double duty on occasion.

Lace is to be recommended for town frocks for hot weather. The style best suited to this kind of wear is light or pastel in color or navy. A turquoise lace dress, for instance, with gored skirt, short, full sleeves, and V neckline edged in brown, and with a brown taffeta sash and brown daisies at the neck, is practical and pretty as well.

We Noticed

. . . a stunning frock of navy sheer, with narrow white ric-rac braid trimming the tiny high collar, the puffed elbow sleeves, and the bodice sections at either side, as well as the two patch pockets on the skirt. But the charming note in this outfit, which was worn with a trim little hat of navy blue felt, was the rows and rows of little pearl buttons, for all the world like the Costermongers' King, which marched along the braiding lines. . . .

. . . that net and cotton are vieing with each other for favor for the coming season's evening gowns. And dress-up frocks are returning to a mode of recent years, when they dipped in the back and took a higher line in front. . . .

OLDEST TWINS 94

HANDCROSS, England—(CP). — England's oldest twins, Mrs. Martha Flint, East Lodge, Handcross Park and Mrs. Betsy Etherton, Horsham road, Handcross, celebrated their 94th birthday recently.

Police of Ujpest, Hungary, have found that beams of a stand which collapsed during a circus performanceance, injuring 100 persons, seven seriously, had been sawn half through.

Wife Preservers

Cheese sauce poured over shrimps or tuna fish and served over toast makes a tasty and quickly prepared luncheon or supper dish.

Sally's Sallies

Has the man who says that two heads are better than one, ever had a headache?

CHALLENGING COMMENT

BIRMINGHAM, England—(CP)—"We were apt sometimes to identify the British Empire with the Kingdom of God. In America, sermons frequently identify the Kingdom of God with American democracy," said Mrs. Reinhold Niebuhr, preaching her first sermon in an English church. She studied in England and New York.

Pimples Kill Romance

Many shattered romances may be traced directly to ugly skin blemishes. Why tolerate ilieny pimples, eczema, angry red blotches or other irritations resulting from external causes when you can get quick relief from soothing Peterson's Ointment? 50c all druggists. Money refunded if one application does not delight you. Peterson's Ointment also soothes irritated and tired feet and cracks between toes. Free Sample. Peterson Ointment Co., Dept. GT-102, Fort Erie North, Ont.

FROM MAKER TO WEARER

SHOES MADE TO ORDER

WE MAKE WOMEN'S AND MEN'S **FINE SHOES** From the best leathers. Give you quality and style and guarantee to fit.

WE MAKE **WORK BOOTS** that will give you long, hard wear and comfort. Leave your order now and make your work easier by having good fitting work boots.

WE CARRY A COMPLETE STOCK OF WORK BOOTS. ALL SIZES. COME IN AND LOOK THEM OVER. OUR PRICES OUR REASONABLE.

INGRAM'S 430 GEORGE ST.

SHOE REPAIRING We Call for and Deliver PHONE 1919

3 CHEERS For VACATION

Make Sure You Enjoy It All

By taking "MOTHER'S FRIEND" along; use it once or twice a week as a precaution against fevers, travel sickness, headaches, constipation, upset stomach, summer-complaint or other ills caused by sudden changes of climate, food and water. Also as a remedy for worms that may gain access to the system through impure water or creek water drunk while swimming. MOTHER'S FRIEND is pleasant to take, SAFE, and has no worrying after effects. Can be given to any age. Don't let ill health ruin your fun. Take Midwifery's MOTHER'S FRIEND with you. Sold by over 1000 Ontario druggists.

MOTHER'S FRIEND

ANOTHER QUAKER PRODUCT —the 100% Whole Wheat Breakfast Cereal!

MUFFETS BRAND WHOLE WHEAT BISCUITS

Made in Canada by The Quaker Oats Company

DRINK **Green Spot** ORANGE-ADE 5¢

It's real juice

And Green Spot Chocolate

SUNSHINE DAIRY

TELEPHONE 552

A VACATION BOX . . .

Essentials for Loveliness

$3.00

by *Elizabeth Arden*

For the month of August only, a special Vacation Box has been created by Elizabeth Arden, containing every preparation for the daily care of your skin . . . Ardena Cleansing Cream, Skin Tonic, and Orange Skin Cream . . . the wonderful Velva Cream Mask . . . and complete make-up with rouge, eye sha-do, and both Illusion and Cameo Illusion Powders for the new Glamour Complexion. There is also a June Geranium Soap Cloth . . and a bottle of L'Amour.

GRETA GILES
190 Charlotte Street
TEL. 1023-W

BIG NEWS!

IS THIS

Clearance Of

Visit Cherney Bros. during the month of August for real savings on all lines of furniture, floor coverings, bedding and stoves.

EASY TERMS!

FREE STORAGE IF NOT WANTED IMMEDIATELY

Breakfast Suites

Furnish Your Kitchen With One of These Three Beautiful Se ts

This suite is comprised of a buffet with high top cabinet, drop-leaf table, and four chairs, all in five-ply hardwood and finished in the serviceable Vermont Maple shade. 6 pieces. **29.00**

A six-piece suite of modernistic design with a smart glass fronted buffet, "jack knife" leaf square table and four sturdy chairs, finished in natural brown with red trim. 6 pieces **39.00**

Here is a six-piece set of remarkable value comprising of a large roomy buffet with glass panels and waterfall design, square folding leaf table and four modern chairs upholstered in red leather to match the smart trim of the suite. **59.00**

These are only a few of the wonderful "buys" in this Clearance Sale

CHERNEY BROS.

COMPLETE HOUSE FURNISHINGS

Phone 1233 178 Hunter St.

OF INTEREST TO WOMEN

Chemical Warfare Talked by Nurses

LONDON, Aug. 6—(CP). — Disquieting rumors of war had their influence on discussions at the International Congress of Nurses held recently in London. At a special session delegates discussed protective measures in chemical warfare, gas and gas masks.

Miss Helen Dey, president of the League of St. Bartholomew's Hospital Nurses, said any nurse would be thankful for the power to prevent use of gas in warfare, and to prevent war altogether. "But we as nurses," she added "like to be prepared for any emergency, even if we hope it will never happen."

Dr. N. Hammer of the British Home Office, declared gas warfare could be robbed of all of its terrors by instructions and preparations against it. A population prepared was more likely to be spared than one unprotected and therefore liable to panic.

MARRIED BUT UNEMPLOYED.

LONDON (C.P.). — Two-fifths of women aged 18 and over and more than one-half of those 25 to 44 years, registered as unemployed at May 3 this year, were married, according to the Ministry of Labor Gazette.

BREAK GYPSY LAW.

WINCHESTER, England (CP).—Ancient gypsy law of burning a caravan when its owner dies was broken when the caravan of Mrs. Georgina Thompson was auctioned off. The money will be used to buy a tombstone.

Lipton's Tea (free caddy' ..lb. 55c
Green Tea, reg. 45c 39c
Green Siftings lb.25c
Peas, 20-oz. tin 10c
Goulash, ready cooked meal, tin 10c
Irish Stew ..... tin 12½c
Kippered Herrings .....2 tins 19c
Green Gage Plums .....2 tins 25c
Pineapple Cubes .....2 tins 25c
Pork and Beans .....tall tin 10c
Heinz Soups, all kinds ....2 for 27c
Seedless Raisins .....2 lbs. 25c
Pitted Dates .....2 lbs. 25c
Jelly Powders .....5 for 25c
Maple Syrup .....jug 28c
Maple Syrup, jug 32-oz. 55c
Maple Syrup .....gallon tins 2.00
Robinson Lemon Barley Water, Robinson's Lime Barley Water, 65c
1 tablespoonful to a glass of cold water.
Home Grown Tomatoes at Lowest Prices.
Heinz Vinegar, for pickling, gal. 60c
Toilet Paper .....7 rolls for 25c

ALLEN'S
GEO. & SHERBROOKE
PHONE 2445
241 George. Phone 2445

CEREAL ...with sound effects!

Kellogg's Rice Krispies tempt appetite with *sound!* They're so crisp and crunchy that they crackle in milk or cream! And they taste as delicious as they sound!

These golden rice bubbles are always ready to serve. So light, wholesome and easily digested that second helpings are always in order. Serve them for breakfast, lunch and the children's evening meal.

Your grocer sells Rice Krispies. The WAXTITE inner bag keeps them oven-fresh. A Singing Lady story printed on each package. Made by Kellogg in London, Ont.

SO CRISP they crackle in milk or cream

Fashion Service

Cool to wear and colorful to look at is this simple frock. It is made of inexpensive soft cotton batiste in vibrant splashy print on a snowy white background. It is perfect for hot days in town and for afternoons in the country.

This becomingly feminine shirt type frock is distinguished by cool caped sleeves. The flared skirt is seamed down the front to slim your figure.

It's so quick to sew, even for a beginner with the aid of the diagrammed chart included.

Style No. 2801 is designed for sizes 36, 38, 40, 42, 44, 46, 48 and 50-inches bust. Size 36 requires 3¾ yards of 39-inch material with ⅛ yard of 39-inch contrasting.

The Examiner
Please order for me:

Pattern Number.....
Size .....
My Name .....
Address .....
.....
I enclose 16c in payment

PRAISES QUEEN.

PRETORIA, South Africa (C.P.). —On arrival from England, Lady Duncan told the Guild of Loyal Women here that "I have been seldom more impressed by the character of anyone than I was of our Queen Elizabeth."

BELFAST CENTENARIAN.

BELFAST (C.P.). — Mrs. Jane Kelly, 110, who lived in Belfast 100 years and never left the city, died here recently.

JUST BETWEEN US WOMEN

Satire is a sort of glass wherein beholders do generally discover everybody's face but their own, which is the chief reason for that kind reception it meets with the world.—Swift.

Dear Friends:

This quotation does not quite fit with what I want to tell you this morning, but it will have to do. What I dislike intensely is those people who jump to conclusions, and when you start a sentence, very kindly finish for you with something you did not mean, nor even had thought about.

They assume they know your thoughts better than you do yourself, taking the wrong meaning from what you say, and arguing with you if you attempt to explain. They know and nothing can convince them how little they do know.

And it all amounts to this, that they are sure you are thinking along the same lines as they are, when your thoughts had altogether a different trend.

It is the same also with something one writes. What that type of person cannot seem to understand is, that my mind or yours might have many different tracks in it, while theirs has only one track.

Every subject has many angles to it. Some see al or most of these angles, while others see but one or two, and to claim the few they see are the ones you also see and no others, is nothing short of ridiculous.

They say "Great minds think alike" but even great minds sometimes put their own interpretation on what we say or write, and usually in the doing of it contrive to put us in the wrong.

And when you come to think of it it is really a form of sarcasm, a taking you down by using your own words to belittle you, and "how you how superior they are by knowing what you are going to say, even before you say it.

The only sure way to treat people like that is not to let them vet away with it. They will not accept your words as the basis for your thoughts, but twist them around to suit themselves, so insist on what you meant to say whether they like it or not.

If you let them get away with it once or twice, they will take the stand they know better than you do what you are talking about, to your discomfort, and to making them more of a smart alec than they already are.

Sometimes you hear a child finish a sentence the mother or father has begun, and it does make the parent look foolish in the extreme. Not long ago I heard a child do just that, and was glad to hear the mother excuse herself, take the child into another room, and administer a well-deserved old-fashioned licking.

With a grown-up the nipper can't be used so effectively, and it is too bad it can't. Ignoring them makes them think they are right, so simply do not put up with it. Tell them you are capable of putting your own thoughts into words, that they are completely wrong, and that you simply will not continue a conversation if they keep on taking wrong words supposedly out of your own mouth.

Some people are in such a hurry to tell you what they have to say, that they also will take and finish a sentence for for you giving it an entirely different meaning from what you meant to say. The way to fix them is to wait until they are finished talking then say the thing all over again.

I have had letters telling me that "they" knew who I was writing about, when I was only writing in general, not about anyone in particular, and those letters I simply ignore. And so, when you are listening give the person a chance to finish and expect the same treatment yourself.

Your Friend,
ROBERTA.

HAD MANY DESCENDANTS

HARRISMITH, South Africa—(CP).—Mrs. Maria Mack, 81, died here leaving 11 children, 60 grandchildren and 23 great-grandchildren.

FALL WAS LUCKY.

LONDON (C.P.). — Isabel Griffin fell in front of a train at Bounds Green underground station and escaped with shock and a cut on the thigh. She landed in a safety pit.

HEADS VARSITY LIBERALS

CAMBRIDGE, England—(CP). — Miss Catherine Sinclair, daughter of Sir Archibald and Lady Sinclair, has been appointed honorary vice-president of the Cambridge University Liberal Club. It will be the first time a woman has held the position.

THE REFILL PLAN SAVES YOU MONEY

FLY-O-CIDE
KILLS MOSQUITOES

Every insect pest destroyed now eliminates the menace of millions more. Use Fly-O-Cide for sure quick results. Flies, mosquitoes, moths, ants—no insect pest can escape Fly-O-Cide. It is a *double-strength* insecticide—*guaranteed to kill.*

Refill your Fly-O-Cide containers at your druggist

Regular Price, 8 oz. size, 35c. **Refill, only 25c.**
Regular Price, 16 oz. size, 55c. **Refill, only 40c.**

Northrop and Lyman Co., Limited - Toronto, Canada

When your physician prescribes evaporated milk use Nestlé's . . . it is recommended by baby specialists the world over.

NESTLÉ'S MILK
IRRADIATED EVAPORATED

IT WILL BE A REAL "PICNIC"

Whether you eat at home, at the park or cottage....if you serve BUEHLER'S BETTER TASTING MEATS. They can make up for any other part of the meal or lunch that might go wrong. They save you money daily.

Blade Roasts BLADE OUT 16c

Steak Roast 23c

–Buy For Two Days–

Beef Roast Makes A Perfect Meal And Excellent Sandwiches — Boneless Pot Roast 16c; Rump Roast 18c

Steaks
Round Steak - 25c
Waffle Steak - 28c
Shoulder Veal Chop - - 12½c
Hamburg Steak - - 2 lbs. 25c
Beef Cuttings - - 2 lbs. 25c
Shin Beef, Beef Liver - - 15c

Butter Rose Brand First Grade 28c

Cold Meats For Better Lunches

15 VARIETIES OF COOKED MEAT ON DISPLAY AT SPECIAL PRICES

PEAMEAL BACON ... 30c
PEAMEAL HAM BUTTS ... 23c

RIB BOIL BEEF ... 9c
SPARE RIBS 12½c
COTTAGE ROLLS, BONELESS PICNICS, SMOKED ... 28c

S-P-E-C-I-A-L-S THAT TELL OF GOOD SAVINGS
A FULL LINE OF FRESH PORK AND SPRING LAMB TO CHOOSE FROM.

Veal Legs Rolls Rumps 17c lb

BUEHLER BROTHERS

OUR ENTIRE STOCK IS INCLUDED IN THIS

Clearance of FURNITURE

Wonderful Values! Lowest Prices! Easiest Terms!

SEE OUR WINDOWS FOR SPECIAL VALUES FOR EVERY ROOM

This is the second great week of the greatest sale in our history. Unheard of values are being offered—the latest furniture has been marked right down to the lowest possible figure. If you could only see the pieces that are being offered we know that you would not dare to miss this thrilling sale.

H. FLORENCE, Manager

UNUSUALLY LIBERAL TERMS GLADLY ARRANGED TO SUIT YOU!

ALL-FELT MATTRESSES
Well filled, roll edge. All sizes. August Sale 3.95

SAGLESS CABLE SPRINGS
With high riser, in gilt finish. All sizes. August Sale 4.95

9-Piece **DINING SUITES** From 84.50

Ranging from the simplest dinette to the most elaborate dining room suite. They're all here, all priced way lower than you would expect for such proved quality piece! Now is your chance to save money! Easy Terms!

ROUND MIRROR
With gilt frame. Size about 14 inches. Wonderful value at 99c

FEATHER PILLOWS
Good size, covered in fancy art ticking. Well filled.. August Sale, pair 1.29

4-Piece **BEDROOM SUITES** From 59.00

Here you will find all that is new, smart and fashionable! Our entire stock of Bedroom Suites has been drastically reduced for this price-smashing clearance! Beautifully veneered—in a wide range of favored woods! You must see them!

SIMMONS MATTRESSES
Made with hundreds of springs and bound in heavy layers of cotton felt at top and bottom. August Sale 13.95

RAG MATS
In a beautiful assortment of colors, bordered ends and good quality. Size 24 x 48. August Sale 69c

3-Piece **LIVING ROOM SUITES**

All the new fashionable styles! In modern, conservative and period models. A host of new popular suites in every wanted covering, ever favored color. What a chance to save! Easy terms! From 69.00

CLEARANCE OF LAMPS - Prices Reduced ½ to ⅓
Our entire stock of table and bridge lamps must be cleared. This August Sale is your opportunity. Prices reduced

Home Furnishing Co.
204-6 Charlotte Street Phone 1428

HAVELOCK CUTS TWO MILLS OFF VILLAGE TAXES

Rate Will Be 48 Mills—2 For Relief, Almost 20 For Schools.

ACCOUNTS SETTLED.

(Examiner Correspondence.)

HAVELOCK, Aug. 6.—The regular meeting of the Havelock municipal council was held on Wednesday evening in the council chamber, when all members were present with Reeve Ernest Seerey presiding.

The correspondence was read and in response to a communication from Mr. Hornsby, architect, of Peterborough, requesting permission to connect a drain from the new Post Office building to the town drainage system the council granted him this right, on motion of Councillors Chiles and McBurney.

The balance of the correspondence was ordered filed.

The reeve was authorized to order a few more tile of different sizes be made to replenish their stock. On motion of Councillors Squire and Wilde the council will purchase a few yards of rock dust from the Ontario Rock Company for making tile and repairing streets.

Bylaw 422, appointing a tax collector, was passed.

Mr. Edward Fennell, secretary to the Public and High School Boards was present and outlined the school requisitions which were accepted on motion of Councillors Chiles and McBurney.

A reduction of two mills in the village tax rate was decided, the rate for 1937 will be 48 mills as compared with 50 mills last year.

The rates are apportioned as follows: County rate, 7.4; village debentures, 7.48; street lights, 3.96; board of health, .64; park board, .50; direct relief, 2; public school, 11.14; High School, 8.68; village rate, 6.56.

The following accounts were passed and ordered paid on motion of councillors Squire and Chiles:

W. J. Aikens, July salary and phone, $53.14; Bank of Toronto, hydro town hall, $9.63; Dr. A. S. Thompson, indigents for July, $7.50; Jas. Wilde, wiring for Krantz store, $37.68; H. Revoy, fixing steps for Krantz store, $1.50; B. A. Curtis, funeral, S. McGill, $50.00; H. B. Puffer, phone, postage, tax sale fees, $27.36; Jos. Newton, delivering wood, $1.00; Neil Sarginson, paint and painting Krantz store, $5.77; Prov. treasurer marriage licenses, $20.00; A. Spencer and Son, plank, culverts, materials for Krantz store, $24.63; R. A. Buchanan, delivering wood and cartage, $2.00; Ray Scott, trip to Peterborough, Brown child, $5.00; Philip Greenley, engine to Anglican fire, $3.00; Art Russell, 3½ hours grading streets, $3.50.

Relief acounts: A. Leeson and Son, $14.75; F. J. Squire and Son, $14.00; Rae Williams, $12.00, G. W. Chiles, $14.00; John Scott, $13.00; M. Isaacs, $14.00; H. Wing, $1.75; Jas. Ketchen, $500.; Wm. Smith, $4.40; Norris Whitney, $3.75; Fuel, $23.75.

The Examiner BULLETIN BOARD

The Ottawa Cabinet held a long session on Thursday, but after it was over Premier Mackenzie King told newspapermen that there were no decisions to announce.

Provincial Treasurer Solon Low of Alberta has issued a challenge to the chartered banks of Canada to increase purchasing power in Alberta.

A Paris newspaper quotes a stargazer as predicting the end of the world for Sunday August 15. He says the Finsler comet, getting brighter every day, will wipe out this planet on the date mentioned.

Six persons were injured, five seriously enough to be taken to hospital, when a car containing a Toronto party skidded on the highway near Prescott and went into the ditch.

Epidemic Is Abating

The epidemic of scarlet fever which has been raging in Preston for some months has abated considerably. Although there were numerous cases there has been only one death from the disease.

When a ladder slipped from a scaffolding on which he was working Jack Bendri fell 21 feet to the pavement at Espanola and was critically injured.

Five new cases of infantile paralysis were reported to the Toronto Health Department on Thursday, bringing the total for the month to thirteen.

A truck driven by F. R. Miller of Arthur Ont., was wrecked when struck by a C.P.R. train near Orangeville but the driver escaped uninjured.

Rescued From Ledge

Almost given up as dead after a 700-foot plunge down the rocky face of End Mountain, Humphrey Cooper, Calgary mountaineer, was rescued on Thursday by an Austrian guide.

Donald Budge, Americas Davis Cup hero, has rejected a most attractive offer to turn professional. He proposes to defend the cup next year.

The first Western Canada newcrop wheat shipment was reported at High Bluff, Manitoba, Thursday. A carload of wheat weighing 64 pounds to the bushel was shipped.

Bombay police are investigating a most gruesome murder. Dismembered parts of the body of a young Hindu have been found in widely-separated sections of the city and the head is still missing.

Fall Is Fatal

Adela Corcoran, five-year-old daughter of Mr. and Mrs. George Corcoran of Toronto died from shock after falling into six feet of water off a wharf at Setvens' Bay.

The Decatur unit of the American Newspaper Guild voted yesterday to end its strike against the Decatur Herald and Review.

When a passenger plane was taking off from a Japanese airport it was hurled against a group of bystanders by a heavy gust of wind, and one person was killed and three injured.

The license of the Pelee Island Club was cancelled because the club was involved in smuggling charges. License Commissioner E. G. Odette has announced.

He Lied About It

A prisoner in Toronto Police Court admitted to Magistrate Browne that he lied when he told the court that he was the holder of the Victoria Cross.

In a letter made public yesterday ex-President Herbert Hoover appealed for re-election support for Senators and Congressmen of both major parties who fought President Roosevelt's Supreme Court plan.

Dr. Rex Morrell of Rochester was drowned while swimming in Lake Keuka near Bath, N.Y., and he is believed to have been struck by a hit-and-run motorboat.

All the passengers aboard a United States army air transport which crashed in Panama escaped safely by using parachutes.

Falls Down Elevator

Miss Edith Hayhurst of Highland Creek was critically injured when she fell down an elevator shaft in a Toronto building. She stepped backward and fell into the basement.

Mounted Police authorities at Ottawa confirmed yesterday the seizing of the steamship Pelee and its release after a penalty of $3,000 had been imposed. The owners had had the vessel repaired in the United States and had not reported the fact.

Employees of the Ont. Brick and Tile Company of Kitchener went on strike yesterday for higher wages. Only one man remained at work.

Grave diggers and other workers called a strike and ordered out pickets at eleven cemeteries in Kansas City.

Ideal Secretary

Formerly a school teacher in Regina, Sask., Miss Nora Goldthorpe (ABOVE) of Spokane, Wash., was named "Ideal Secretary" in a contest held in conjunction with the convention of Alpha Iota, National Business Girls' Sorority at Detroit. Miss Goldthorpe, a graduate of Regina Normal school, is "crazy" about her work, does not chew gum and seldom smokes.

UNION RIOT SHUTS PLYMOUTH PLANT

Ten Men Are Injured—Factory to Stay Closed Till Differences Settled.

DETROIT, Aug. 6—(AP).—Chrysler Corporation's Plymouth plant remained closed to-day pending a settlement of differences which led to fighting between rival unions yesterday in which ten men were injured and a riot call for police.

Only a few men appeared for work this morning. The gates were not opened, and from a United Automobile Workers' sound truck, circling the plant, came instructions for the men to return to their homes.

Conferences between representatives of the U.A.W.A. and the management, which adjourned last night, was resumed to-day. The U.A.W.A. demanded the reinstatement of four men discharged for alleged participation in an attack yesterday on two officials of the independent association of Chrysler employees, whose claims of 26,000 members are disputed by the United Automobile Workers.

BABY IS BORN

(Continued from Page 1)

There was little chance, they said, that the disease which took the mother's life had been transmitted to the tiny girl.

Dr. John Corbit, who performed the operation, appeared tired from his long vigil. He had been prepared for hours to operate.

Immediately after the operation he was reluctant to comment on the baby's chances to live.

Before dawn however, as the baby continued to breathe, he indicated the fact that she lived through the first few hours somewhat brightened the hopes she would survive.

Her temperature was reported as dropping gradually.

The oxygen tent in which the baby was placed was improvised by Dr. Corbit. He said she was too small for an ordinary tent and the pressure of the usual type of respirator would be too great.

If the baby continues to live, Dr. Corbit sai dshe would be fed a sugar and saline solution through a tube later to-day.

MADOC

Mr. and Mrs. Harold Clark, of Windsor, spent the past week at Lakeview Inn, Moira lake. Mr. Clark is a cousin of the proprietor, Mr. Arthur Pitts, and has been spending his honeymoon in the vicinity.

Rev. W. A. Hunter of St. Peter's Presbyterian Church, Madoc, is spending the month of August in camp at Stoney Lake with his family.

Mr. and Mrs. MacDougal have returned home to Madoc after spending a vacation with friends in Western Ontario.

Mr. and Mrs. Fred Ross of New York City, while on a vacation motor trip spent Sunday recently with their cousin, Miss Alice R. Wood in Madoc.

Miss Jean Ross of Toronto, is the guest of Miss Betty McCoy in Madoc.

Mrs. Avery of Toronto, is spending a few weeks in camp at Moira Lake. Her son and daughter, Lorraine and Edgar, of Toronto, were week-end guests.

Dr. George S. Young of Toronto, is spending a few days with his family camping at Moira Lake.

Mr. and Mrs. Hugh McMechan are entertaining as their guest for a few weeks their daughter, Mrs. Melvern Brown of Oshawa.

Mrs. T. J. Ivey of Toronto, spent a few days last week with her brother, W. J. Hill, in Madoc.

Mr. C. Hill of Toronto, was a Sunday guest of Mr. W. J. Hill recently.

Mrs. A. C. Anderson, who is leaving Madoc shortly, was surprised by the members of St. Peter's W.M.S. on Tuesday evening, and received a gift of embroidered cut work linen scarf and centrepiece as a farewell gift from friends, who wished to express their appreciation of the helpful service she has rendered during her three years in Madoc.

Donald Smith, son of Mr. and Mrs. Keith Smith, of Peterborough, while spending a vacation in Madoc, the guest of his grandmother Mrs. E. Phillips, fell from a horse he was riding and suffered severe injuries. His arm was fractured at the elbow and he was lacerated about the head. He was rushed to Belleville General Hospital.

Born—To Rev. and Mrs. W. G. Hope Swarne, in Tweed a daughter, on Tuesday, Aug. 3rd.

Born—To Mr. and Mrs. R. Bunney of Madoc, at Belleville General Hospital on Saturday, July 31st, a daughter.

LINDSAY WILL NOT SEIZE MACHINERY

Fear Town May Become Involved in Legal Technicalities Solicitor Advises.

LINDSAY, Aug. 6. — The Town Council will take no action in regard to the seizure of the machinery at the Castle Motor Company on Wellington street, it decided on Tuesday evening.

His Worship Mayor Logan explained that following the July session when the former decision was made, the advice of the town solicitor had been sought on this matter and he had advised that the Council abandon this plan of collecting their taxes owing to the fact that the property had been the subject of litigation already and there was a possibility that the town itself might become involved in legal technicalities if this course were followed. He advised the taxes be charged to land, which course the council decided to follow.

21-GUN SALUTE FOR QUEEN.

OTTAWA, Aug. 6(CP).—A Royal salute of 21 guns was fired from Parliament Hill on Wednesday to mark the 37th birthday of Queen Elizabeth. This was the first salute to mark the birthday of the present Queen.

OBITUARY

MRS. JOHN C. COURNEYEA.

(Examiner Correspondence.)

TWEED, Aug. 6.—The death occurred at Bay City, Mich., hospital on Monday, Aug. 2, of Mrs. John C. Courneyea, a former resident of Stoco. Sixty-nine years of age, she underwent a serious operation only a few days ago. She had resided in Standish for the past thirty-five years, and was a member of the Roman Catholic church of her home city.

Besides her husband, the following family remain: Mrs. Ben Rashotte, Tweed; Mrs. Charles Webber, Mrs. Joseph Perrion, Mrs. George MacDonald, Paul Courneyea, all of Flint, Mich.; Mrs. Cassie Duffy, Louis Courneyea, Bay City, Mich.; Bruno and William Courneyea, Detroit; Ernest, Gladstone, Mich.; Mrs. George Caldwell and John Courneyea, Harry and Alice Courneyea, all of Standish, Mich.; Marie and Alice Courneyea, two other children passed away about three years ago.

Frank Caul of Stoco and Nelson Caul of Madoc are brothers, while Mrs. Doran, Trenton, is a sister. The funeral was held at Standish on Wednesday, with interment at that place.

WILLIAM CORNEIL

(Examiner Correspondence.)

TWEED, Aug. 6—William Corneil, an aged resident of the Township of Hungerford, died at his home, just south of the village on Monday, August 2nd, following an illness of three years' duration. Aged 82, he was born at Melbourne, Ontario, but had resided in this locality for the past thirty-five years. The deceased was a member of Bethel United Church. He is survived by his widow, Saraha Corneil.

The funeral was held from his late residence on Wednesday, August 4th to Bethel Cemetery, where interment was made.

Rev. H. B. Herrington, pastor was in charge. The bearers were J. H. Foster, Robert Daw, Roy Marsh, Murney Robinson, John Countryman, John Burley.

1,500 Trout Placed In Millbrook Streams

(Examiner Correspondence.)

MILLBROOK, Aug. 6. — Local fishing enthusiasts are assured of plenty of good sport in the course of another year or two, since on Monday of this week 1,500 fish fry (brook trout) were placed in creeks of the village and vicinity.

Five hundred fry were put in the creek back of Jeffrey's Creamery; five hundred in the creek below the dam at Attwooll and Sheppard's mill; and five hundred in the pond above the mill-dam.

The fry, secured through the efforts of the Fish and Game Association, were one year old, and from the Fish Hatchery at Codrington, north of Brighton, the men who delivered them giving assurance that they were in good condition, and not one had died during transit.

The promise is they will provide good fishing in from two to three years' time.

Hold No Inquest Into Flyers Death

BELLEVILLE Ont. Aug. 6—(CP).—No inquest will be held into the death of Flying Officer J. L. Henning drowned when the airplane he was in charge of nose-dived into the Bay of Quinte Wednesday, according to Dr J. J. Roberson, Chief Coroner for Hastings county.

"An inquest is unnecessary" said Dr Robertson "as the Government will conduct an investigation through a Court of Enquiry, which will be as thorough as a civil inquest.

"I investigated for the Attorney General and found the deceased died from drowning as his lungs were filled with water.

"It now reamins a matter for the Dominion Department of National Defence to determine cause of death and this can be done by the Court of Enquiry.

Date for this court to sit has not been announced.

SCOUT JAMBOREE

VOGELENZANG, The Netherlands, Aug. 6 (AP).—Boy Scouts of 31 nations marched past Queen Wilhelmina and her son-in-law, Prince Bernhard, at their fifth world jamboree Wednesday.

THREATEN LINDSAY WITH LEGAL ACTION

Just as Interested in the Town as Mr Gordon Alderman Says.

LINDSAY, Aug. 6.—A letter was received from Hon. G. N. Gordon, K.C., of Peterborough, acting on behalf of James Healy, Lindsay intimating that he would file a write against the town if they refuse to establish a sewage disposal plant here.

The letter stipulated that some decision must be reached within a few weeks or the action would proceed.

"We are just as much interested in the welfare of the town as Mr. Gordon is," declared Alderman Claxton, "and I suggest that we write to him and point out that we are waiting for a report from the engineers on this matter which is expected in September."

This advice will be followed.

NOT PUBLISH MEMOIRS.

LONDON, Aug. 6—(AP). — Emperor Haile Selassie will not publish his memoirs, it was disclosed to-day. Michael Joseph, the Ethiopian Emperor's publisher, announced the Negus had withdrawn his autobiography from planned publication "on the advice of his political advisers."

WHEN USING WILSON'S FLY PADS

READ DIRECTIONS CAREFULLY AND FOLLOW THEM EXACTLY

Each pad will kill flies all day and every day for three weeks. 3 pads in each packet.

10 CENTS PER PACKET

at Druggists, Grocers, General Stores.

WHY PAY MORE?

THE WILSON FLY PAD CO., Hamilton, Ont.

Bon Ami

polishes as it cleans!

This "Double-Action"

saves you work on

SINKS *and* TUBS

You'll be surprised how Bon Ami saves you work . . . saves you time . . . and saves you *money!* Quickly—easily—it moves the grime—and never leaves a scratch. Try it on your sinks and bathtubs — try it for *all* household cleaning. Get a can . . . today!

"hasn't scratched yet!"

Pure, White and Odourless

More Opportunities to Save on Wanted Merchandise In

HALL'S MID-SEASON CLEARANCE

Linen Towelling

Exceptionally fine Irish linen in neat red or blue checked pattern with solid color bar border. Full 22 inches wide. A remarkable value at, yard 21c

Quality Sheeting

Choice of several very attractive hand-embroidered patterns on these fine, white cotton pillow cases. 22 x 36-inch size. Stock up, they are a bargain! PAIR 79c

HAND EMBROIDERED CASES

Hall's always give you better values in quality sheeting! Here's one, 72 inches wide, fully bleached and a firm, evenly woven quality. SPECIAL VALUE, yard ... 45c

SPECIAL VALUE TOWELS

22 x 40-Inch, Thick Terry Jacquard

The quality and value tell you to stock up on this special! Thick, absorbent white terry with handsome jacquard patterns and deep fast colored borders in various colorings. Note the size, the price and be on hand for your share at each 49c

Reg. 1.00 COTTON CREPE GOWNS and PYJAMAS

Dainty floral patterns in blue or pink on white grounds! Cool, comfortably styled gowns...two-piece pyjamas! Some contrastingly trimmed. Sizes in this clearance group: small, medium and large. EXTRA SPECIAL VALUE, your choice 88c

KNEE-HI and CHIFFON HOSE

Extra Special! Pair 55c

Shop early and buy plenty at this Sale Price! Chiffon weight knee-hit and sheer chiffon in regular lengths. Seconds of regular 79c values!

TAKE YOUR PICK OF OUR 2.98 and 3.98

SUMMER FROCKS For Only 2.69

Women's and Misses' Sizes 14 to 44

Right at the height of summer—and we bring you the height of value in casual fashions for carefree days! Trimly tailored or fussy type frocks in quality crepes . . . cool refreshing styles and colorings . . . trims that are different and smart. Be down early for choice of sizes! Every dress a wonderful value!

- PRINTED CREPES
- PLAIN CREPES
- NOVELTY FABRICS

Just Arrived! The New

Parasol DRESSES

For Only 89c

Sizes 14 to 20

The smartest, coolest and most comfortable of print frocks. Made in yoked, raglan sleeve style with shirred front, and buttoned across back that makes them easy to slip into without mussing your hair. Various patterned prints, also some plain shades with contrasting trims! See them on our MAIN FLOOR to-morrow!

Summer Clearance

HATS

Continuing Our Clear-Away At Slashed Prices

ANY HAT SATURDAY MORNING 56c

AFTER 1 P.M. SATURDAY OUT THEY GO 33c

There's still a fair selection, but early morning shoppers will likely pick up the best of them! Some felts, straws and summer fabrics...all good styles and of course this season's stock. Hurry! Don't waste any time getting down to-morrow!

Any Left After 7 P.M. 25c

OUR LINEN SALE at HALF-PRICE and ½ OFF

Continues To-morrow

Odd lines, broken ranges and counter soiled pieces, including Cloths, Serviettes, Tray Cloths, India Lace Pieces and a few Sets. Don't wait till they're all picked over, make a point of SHOPPING EARLY!

Continuing Our Sale Of

REMNANTS HALF-PRICE

Prints, Cottons, all types of Wash Goods....Silks, Rayons, Linings, Woollens....Curtaining, Draperies, Floor Covering and Chintzes! Various lengths in useful pieces at just HALF-PRICE!

HALF-PRICE FOUNDATION GARMENTS

Gossard and other well-known makes. In the lot are broken size ranges in MisSimplicity, Corsets, Corselettes and Girdles. NOT A COMPLETE SIZE RANGE in any line, but a selection for EARLY SHOPPERS!

TWO LUGGAGE SPECIALS

At 5.00

A good looking, wardro box complete with pockets, hangers and plenty of space. Choice of black or brown, handsomely lined and finished, and large enough to hold all your needs for a two-week vacation. See this Special!

At 1.98

A handy size overnite or week-end bag. Black or brown, fully lined and has a roomy inner pocket. Well made and finished and quite practical. A real special for thrifty holiday-makers! Complete with keys.

Clearance of Women's Regular 5c and 10c 'KERCHIEFS 3 for 10c

A clearing lot of colored border or solid color sort kerchiefs...neatly embroidered lawn kerchiefs...or those hand embroidered Chinese hankies. A grand lot, at worthwhile reductions. Stock up for yourself, the family and for gifts! Every one a real "buy."

DELIVERY FREE

RICHARD HALL LIMITED

PHONE 1780

The Peterborough Examiner

PETERBOROUGH, ONTARIO, CANADA, FRIDAY, AUGUST 6, 1937

World's Meanest Thief

SWASTIKA BEACH, Ont.—The man who stole pennies from a dead man's eyes must yield the claim of being the world's meanest thief. A quantity of food has been stolen from St. Patrick's Church camp for poor children here, greatly handicapping the work.

Woman Has Narrow Escape

KENTVILLE, N.S.—Two slim strands of barbed wire were credited today with saving Mrs. Norman Rogers from injury in the collision of her car and a truck last night. The wife of Canada's Labor Minister crawled uninjured from the car as it teetered atop a 40-foot embankment, held only by the strands of barbed wire.

Company Officials Are Blamed For Continuance Of The Strike Refused To Go Even Half Way

Forces at Work Trying to Turn Public Support Welch Charges.

LETTERS ARE SCORED.

Declaring themselves prepared for a long siege in their battle with the Dominion Woollens for higher wages Peterborough's textile strikers turned down proposals by Alderman R. M. Glover that they return to work pending the final outcome of the dispute, at a rally on the Market Square last night. Attempts to split the strike front along Liberal and Conservative political lines were alleged by Organizer Alex. Welch.

Alderman Glover's proposal was made through a letter to The Examiner published in Thursday's issue. Although at no time was a direct reference made to the proposal, the suggestion of a return to work under any circumstances other than a victory on the wage demands was scouted. Mr. Glover had asserted in his letter that a weekly payroll of $12,500 is being lost and had suggested that strikers return to teh mills for a 30 or 60 day period, taking advantage of the concessions already offered by the company and continuing negotiations on the unsettled question of increased wages.

South-End Parade.

The rally on the Market Square followed a parade which began at the Bonner-Worth plant, moved down Park to Wescott Sreet and up George to the Charlotte stregt intersection, led by a band of union men. In number of strikers participating, the parade and rally was the smallest yet held. About 150 marched, and they were joined by about 50 more at the Square. A crowd of about 60 curious or sympathetic citizens completed the rally gathering.

"Certain forces are at work trying to turn public support away from us," Welch charged. "The question is whether we are to go back now or not."

Strikers shouted "No" to this suggestion.

"No longer is this strike a protest against conditions in the Bonner-Worth and Auburn Mills by the workers in those mills, but a protest by the entire citizenry of Peterborough," Welch continued. "To return to work now would be to betray the citizens who have given us their appport."

Scores Letters.

Letters appearing in the press during recent days and signed by employees of both mills, in which the writers said many employees are not in sympathy with the strike and are willing to return to work when the opportunity is provided, were termed by Welch "unprincipled attacks" sponsored by the plant managements in an attempt to win sympathy away from the strikers.

He laid directly at the feet of the company officials blame for the fact the strike was still in existence, claiming the strikers had instructed their legal adviser, J. L. Cohen, to accept any reasonable compromise settlement during last week's unsuccessful negotiations. The company would not budge an inch to meet the strikers even half way, he said.

"If this strike is broken it will be to the everlasting shame of the people of Peterborough and to the everlasting glory of the Dominion Woollens," he declared.

Warns of Split.

Calling for continued support from the citizens, Welch pleaded with them not to let political or religious differences influence them, claiming that attempts are being made to divide sympathies along such lines.

Tommy Tooms, former Labor member for Peterborough in the Drury Government, declared himself in full sympathy with the strikers. "If the firm cannot pay a fair wage it should not be in business," he said. "It should be put out to

Enjoys Holiday

Jacqueline Saunders, daughter of Mr. Keith Saunders and the late Mrs. Saunders of Blue Mountain, who is enjoying a holiday at the home of her grandparents, Mr. and Mrs. Alfred Spencer of Havelock. Although only six Jacqueline won first place in a recent amateur contest at Havelock, competing against other children up to 14 years.

MURDERED GIRL MYSTERY STANDS

Medico-Legal Expert Announces Renfrew Victim Criminally Assaulted.

RENFREW, Ont., Aug. 6.—(CP).—Pretty 13-year-old Ethel Hedderwick will be buried to-day, mystery of her death still unsolved.

Without clues, police meanwhile continued investigation into the death of the curly-haired child, whose ravished body was found near a clump of bushes in a field a mile west of here Tuesday.

A post-mortem examination conducted by Dr. E. R. Frankish, Ontario medico-legal expert, disclosed the child had been criminally assaulted and slain by a blunt instrument.

"Her skull was badly fractured, there were numerous abrasions on her body and she was criminally assaulted," said Dr. Frankish, who left yesterday for Toronto. He took with him vital organs of the childs body which he said would be subjected to further laboratory examination.

A five-pound stone which police believe may have been the death weapon was also taken to Toronto by Dr. Frankish.

"JUST BECAUSE"

EVANSTON, Ill.—(CP).—"Just because," said residents along the three-block stretch called "Simpson Street" when appealing to councilmen to change the name to "Windsor Street." Their petition was granted.

Vegetables and Food Stuffs

will be gratefully received at the Relief Committee Rooms on Bethune street, south of Charlotte street and just opposite the C.N.R. water-tank. If you have potatoes, corn, fruit or anything else which will help the families of the Textile Workers, it will be gratefully received at the Relief Headquarters.

FAMILIES of the employees of the Bonner-Worth and Auburn Mills, in many cases need assistance. Contributions of money may be made anonymously. Miss Rita Sullivan and Miss Ann Schiarizza have an office in the suite of G. N. Gordon's law offices over Bond's Drug Store, George and Hunter streets, and they will receive contributions and give receipts on behalf of the Relief Committee.

The Committee desires to provide for all needy cases and any person who can obtain employment on farms or other occupations will not be assisted.

TEXTILE WORKERS' RELIEF COMMITTEE
F. T. Tuggey, Chairman
G. N. Gordon, Secretary.

FAMILY TRAGEDY BRINGS 4 DEATHS

Note Indicates Youth Shot Two Sisters and Mother, Then Suicided.

PITTSBURGH, Aug. 6.—(AP).—Frank Gregor found the bullet-pierced bodies of his mother, two sisters and a brother in a bedroom of their west end home to-day.

Homicide Detectives Fred Good and Edward Scanlon said they found a note signed by Bernard Gregor, the brother, saying:

"Oh, if there were some way other than this out of our misery."

Bernard lay near the bed, a rifle beside him. The sisters, Marian, 13, and Betty, 17, were sprawled close together, bullet wounds in their heads. They were in night clothing.

The body of Mrs. Anna Gregor, the mother, lay crumpled at the foot of the bed.

Bernard's note, dated Aug. 4, continued:

"At one time or other I've heard all these say something exactly like they wished they were dead.

"So maybe I am really right. There is absolutely nothing ahead.

"I am the only one who knows what I intend to do. I told mother to have some kind of a will made out in case something would happen to her at any time."

IRISH FLOCKING OVER TO ENGLAND

Being Readily Absorbed — Coming Mainly From Areas Opposing Valera.

LONDON, Aug. 6.—(CP)— Irish people continue to move to England, Arnold Wilson, writing in the London Spectator, presents the following figures and conclusions:

The influx of able-bodied Irish men and women continues. From 1926 to 1930 the recorded net inward balance from the Irish Free State was 69,000; from 1931 to 1935, 50,000. The actual figures are probably higher; for 1936 it was probably nearer 30,000 than 20,000, and the stream is not slackening.

The immigrants are readily absorbed in every part of England, the girls as domestic servants and in factories, the men as farm and general laborers, sometimes in areas where the unemployed are present in large numbers.

The western coast of Ireland has suffered most from the drain on her reserves, and those areas which have lost most are those which have recently rejected President De Valera and his constitution. The gain on balance is ours, for we have not paid for their keep in early years and there is clearly a demand for their services. They work, and work hard.

Good Crop Yield Pontypool Area

(Examiner Correspondence.)

PONTYPOOL, Aug. 6.—Harvesting in this district is well under way. All fall grain, spring wheat, barley and early oats are cut, and a large amount of it stored away in the barns. There are, however, some late oats yet uncut, but with the warm, dry weather they are ripening fast and in a few days very few fields of grain will be left standing.

The threshing machines have started again and threshers are looking forward to a good season as the crops are very good. Many farmers will want to thresh early owing to the lack of feed.

The raspberry crop has been exceptionally good this year and if rain comes in the near future there will be a few more pickings. Berries are selling locally for 9 to 10 cents per quart.

Up to the present time the root crop has been looking well, but with the dry weather lately it is not doing so good. If rain does not come soon a light crop of potatoes is expected.

Sir Edward Beatty Here Wednesday

Sir Edward Beatty, president of the Canadian Pacific Railway, will visit Peterborough next Wednesday afternoon, Mayor Macdonald informed The Examiner to-day.

"Sir Edward has expressed a wish to meet civic and industrial representatives in an informal way," Mayor Macdonald said. "He will be here only an hour during the afternoon, from 3 to 4 o'clock, and arrangements are being made for a meeting at the Empress Hotel, to which representatives of our local industries are being invited with members of the Council. I understand that he is visiting a number of the cities of Ontario, and Peterborough has been included in his itinerary."

Where They Get 'Em.

(Examiner Correspondence.)

TRENT RIVER, Aug 6.—The old time fishing has come back again. Three muskies were caught Wednesday evening in McCulloch's channel by Charles Cahier of "Dunwanderin". Bait used was a "river runt".

Two muskies weighing 7 and 8 pounds respectively were landed Wednesday at Mud Lake by Donald Kirk of Arden and Earl Ellis, bait used was an "Ellis Spinner."

ONE TO REMEMBER.

HAMILTON, Ont., Aug. 6 (CP).—William Stewart thought he had caught the Loch Ness monster when he hooked a 26-pound pike and it broke water at Snug Harbor in Parry Sound district. He and Charles E. Greenig, also of Hamilton, lured the fish into the shallows, but floundering in only two inches of Georgian Bay the pike got loose and made a break for freedom.

Then Mr. Greenig made a flying tackle, caught the pike in his arms, and the pair heaved it ashore.

Hand Of Censor Felt On Photograph From China

Censorship on news and photographs has already begun in northern China, where Japanese troops and Chinese forces have had several skirmishes. This photograph taken in northern China shows Japanese troops on their way to the "front." The censor, in passing the photograph at Tokio before shipment to Canada, left out the name of the city, presumably to make identification difficult. The photo is one of the first to come from the "war area."

Main Street Topics

Jabs and Jottings as Picked Up By Examiner Reporters.

FLORAL NOTE.

Worthy of horticultural mention is the floral display in front of the terrace on the west side of George Street between Dalhousie and Sherbrooke Streets; and also the colorful border of portulaca at the northwest corner of Queen and Simcoe Streets.

AT PLOWING CONFERENCE.

J. J. Duffus went to Ottawa on Thursday to attend a plowing conference at the Central Dominion Experimental Farm, and while in the Capital City will consult several of the Departments regarding matters of interest to Peterborough County and city.

SHIRT SLEEVE SESSION

With the thermometer soaring over the ninety mark members of Peterborough Kiwanis Club held a shirt sleeve session at Empress Hotel today noon, and dispensed with a guest speaker. After luncheon the menu of which was featured by cold plate dishes and copious drafts of iced tea a brief report on the Kiwanis Jackson Park Health Camp was tendered by L. J. Pettit and William English. It was announced that the camp committee for next week will be John I. Allen, Harold Matthews and Wilfred Hardill. The meeting which will be remembered as one of the shortest on record was under chairmanship of Jack Lewis.

WRONG ADDRESS

Through a regrettable error a person convicted of a drunk-driving charge in magistrate's court was stated to live at 399 Park Hill Road. It was his former address, but he has since moved to Park street. The Examiner offers an apology to Mr. LaPointe of that address who had no connection whatsoever with the case in question.

FACT AND OPINION.

Seasonal: Mens straw hats, "skimmers" or boaters, quoted at 79 cents in a main street window, and the market weak at the decline.... It is only gossip but an opinion was expressed the other day that the Canadian Nepheline mill at Lakefield may eventually approach the size of the old cement mill.... One of Allin's ice houses will be emptied this week-end, but there are several others filed to the roof. And people were worrying about the ice crop last winter.

ODDS AND ENDS.

A builder who appreciates ingenuity in handling a difficult job says Harold Fry displayed a lot of skill in razing the top floor of the Zellers Store. The new roof at the lower level was built in before the old one was lifted off.... If you run into Carl Salmonsen you are almost certain to get a line of enthusiastic chatter about the trout fishing in Little Lake away up in the north-eastern section of Hastings County.... Rumor says T. H. G. Denne is returning to Peterborough, and is taking an apartment on Water Street. When he was Mayor the Council bought the land now occupied by the C.P.R. for $50, and a later company sold it to the railway people for $10,000.... Alderman Dutton, manager of Stocks Bread, moved into his new offices on Stewart Street this week, and is getting "straightened around."

MAGISTRATE'S COURT

Judgment was reserved following a hearing in magistrate's court this morning of a charge of unlawfully selling liquor against Leslie Steer, 891 Water street which was the sequel to a police raid on the premises on the night of July 23 last. The accused who entered a plea of not guilty was represented by T. J. Carley, K.C. Francis Leight pleaded not guilty to a vagrancy charge and was remanded for trial. James Prince also charged with vagrancy, David Prince charged with unlawful possession of liquor and Clive Meeks held on a vagrancy count were each remanded until Monday next on pleas of not guilty. Roderick Cameron charged with intoxication as a third offender was remanded without plea.

BATTERY ENTRAINS

The officers and thirty other ranks of the 4th. Battery Canadian Field Artillery left here this morning by Canadian Pacific Railway for their annual period of training at Petawawa Camp. The unit was under the command of Major J. Walton Stevenson, other officers being Captain J. A. Harstone, M.C., second-in-command; and Lieut. H. S. Rogers and A. R. Stevenson. Despite the intense heat members of the Battery marched from the Armouries to the station. They made a smart showing in their sun helmets. While the officers wore khaki drill uniforms, the men sweltered in khaki service dress, which they will exchange for lighter uniforms when they get into camp.

IN THE DISTRICT.

A quick leap to safety brought escape from serious injury for Jack Luck, 13, of Newmarket, a visitor in Port Hope when the dairy truck on which he was riding figured in a bad collision. Held at Little Lake Brighton on Wednesday the Mutton Family annual re-union had an attendance of 118 persons; three branches of the old pioneer family of Brighton Township were represented.

TWO CHEERFUL NOTES.

J. K. Hughes is throwing a picnic for his entire staff Wednesday, August 18, engaging the "Stoney Lake" for an afternoon trip down the river. Their efficient co-operation has also been appreciated by a one-week holiday with pay for everyone something new in local garage circles.

A doctor bought $25 worth of tickets for the Peterborough Exhibition to-day, and will present them to the nurses of the city's two hospitals. And to circumvent his modesty he may be identified by intimating that he is tall and strapping and good looking, and has a propensity for whistling a cheerful tune as he drives along in his car. And his patients think the world of him.

THE STARS SAY . . .

By GENEVIEVE KEMBLE

For Saturday, August 7

Rather peculiar circumstances, with possible disruptions or excitement, are foreseen from the predominant lunar and mutual aspects. A mysterious or underhand matter, long intriguing and mystifying, may be brought to the front with beneficial results.

Those whose birthday it is are on the eve of a year calling for much calmness, amiability and self-control, since a tendency to tempest, recklessness and violence might lead to futile and regrettable situations.

A child born on this day may be vital, ardent and energetic but prone to turbulence, recklessness and self-indulgence unless it is disciplined early.

Chemong Cottagers Lay Regatta Plans

Dinghy and sloop sailing is scheduled at Chemong for Saturday afternoon of this week, and all sailors in the Kawarthas are invited to participate.

On Wednesday afternoon of next week, the Children's Regatta is being run off under auspices of Chemong Park Cottagers' Association, and there are to be forty events on the program for children from cradle age up to 16 years. Silver cups are being offered for the contestant in each of the various age limits piling up the most points. The regatta is timed to start at 1.30 p.m. in front of J. K. Hughes' cottage.

The same afternoon will witness the open one-mile swim and also the men's single canoe championship. The latter event is for Chemong Park summer residents only.

UNITED KINGDOM EATS MORE FRUIT EMPIRE BOUGHT

Australia, New Zealand Gain While Canada and West Indies Slump.

89 POUNDS PER HEAD.

LONDON, Aug. 6 — (C.P.).— The United Kingdom is eating more fruit. And buying it imperially.

A survey for 1936, made by the Imperial Economic Committee, shows that of the total fruit imports in that year, no less than 55 per cent were of Empire origin. So high a proportion has never before been reached. In each of the past two years, Empire countries have found in the United Kingdom a market for more fruit than was imported from all countries before 1914.

Supplies from South Africa showed a further expansion and constituted a new record.

Imports from Australia and New Zealand are heavier than in 1935, but there was a reduction in consignments from Canada, the British West Indies and Palestine.

British West Indies, principal supplier of bananas, again sent a greater tonnage of fruit than any other country.

Raw fruit available for consumption in 1936 was equivalent to 89 pounds per head of the population of the United Kingdom. This figure is below the 1934 record, but 10 pounds higher than the 1935 record.

It is abundantly clear, the report says, that fruit consumption has greatly increased since the war.

Canada was the principal source of supply for apples. Imports from the Dominion, however, amounted to only 1,960,000 hundredweight (34.7 per cent of total), as against 2,764,000 hundredweight (38.92 per cent of total) in 1934.

Parking Period Is Extended 1 Hour

Revision of the traffic by-law by the special committee of the Council, of which Alderman Cotton is chairman, extended on Thursday night the packing period limit from three to four hours, restricted parking of cars to the south side of Brock, Murray and McDonnel Streets, decided to include Charlotte Street from Aylmer to Water Streets in the area in which parking is confined to half-hour periods during the business hours, and also prohibited parking on the south side of Albert Street.

SUPER CREAM
ICE CREAM
18c Pint Brick
2 for 35c
DUTTON'S
NUT SHOP
406½ GEORGE STREET
PHONE 262-W

SCOTT COAL & LUMBER CO.
ANNOUNCE
The Removal of their Office from
256 DALHOUSIE ST.
To the Premises Formerly Known As
THE ALFRED McDONALD LUMBER CO.
CORNER OF RINK AND GEORGE STS.
TELEPHONE 1234

"We never let a week-end go by without *Snapshots!*"

NO hobby is so simple yet gives so much satisfaction as picture-making. Think how eagerly you look at the prints when they're first finished. And long after, they'll bring back the scenes, the people, as clearly as today.

So be sure to take your Kodak this week-end. Kodaks as low as $5; Brownies from $1.25 . . . at your dealer's.

In Canada "Kodak" is the registered trade mark and sole property of Canadian Kodak Co., Limited, Toronto, Ontario.

Any camera is a better camera loaded with Kodak Verichrome Film. Verichrome gives you good pictures where ordinary films fail. It is made in Canada—which assures uniformity, freshness and perfect condition. Don't take chances—always use Kodak Verichrome Film.

KODAK VERICHROME FILM
A CANADIAN PRODUCT

TWEED

FORMER FLINTON YOUTH IS KILLED

Harold Yanch Dies, Kenneth Champagne Badly Hurt in Crash Near Guelph.

(Examiner Correspondence.)

TWEED, Aug. 6.—Harold Yanch, 22-year-old son of Mr. and Mrs. Joseph Yanch of Flinton, met a sudden and untimely death, when the auto which he was driving crashed into a pole on the Georgetown-Milton road, near Guelph late Monday night. Kenneth Champagne, also of Flinton, is lying in Guelph Hospital in a critical condition, although hopes are held out for his recovery.

The two boys, both of whom have been employed at Burlington for the past two years, were members of the Volunteer Fire Department at that place and had been attending a convention at Georgetown. Details of the fatality received here were meagre, but it is understood that when the driver lost control of the vehicle, near Hornsby, it careened across the highway, smashing into two poles. The injured men were immediately rushed to Guelph Hospital, where it was found that Yanch had suffered a fractured skull; while Champagne suffered internal injuries as well as a fractured skull. Yanch died a few hours later, before his parents Mr. and Mrs. Joseph Yanch arrived. Champagne was still unconscious on Wednesday, but physicians informed his relatives by telephone that he would probably survive.

Both boys are particularly well-known in Tweed and Flinton, since they lived in the latter village all their lives until two years ago when they went to Burlington to make their home. Champagne who is twenty-two is a brother of Norman Champagne of the Lesage Motor Sales staff, Tweed.

The remains of the late Harold Yanch were brought by C.P.R. to Tweed on Wednesday and transferred to his parents' home at Flinton. The funeral was held on Friday morning of this week at 9 o'clock.

The deceased was born at Flinton 22 years ago, and was well known, his death coming as a great shock to his numerous friends. His father is the popular proprietor of the Stewart House, Flinton.

Besides his parents, he is survived by the following brothers and sisters, Odie, Hamilton; Stafford, Flinton; Mrs. J. R. Caldwell, Toronto, and Yvonne, Flinton.

He was a member of the Roman Catholic Church, Flinton, and his pastor, Rev. Fr. Kinlin conducted Requiem Mass.

Association Head

Dean of women at the University of British Columbia, Miss L. M. Bollert (ABOVE) has been elected president of the Pan-Pacific women's Association whose next triennial convention will be held in Auckland, New Zealand, during January, 1940. Dean Bollert succeeds Madame Tsune Gauntlett, Japanese wife of a prominent English resident of Tokio.

NORTH SCHOOL

Miss Lena Buchanan, who is attending Summer School in Toronto, spent the week-end at her home here.

Miss Ruth Burgess spent last Saturday at the Packenham cottage, Upper Stoney Lake.

Miss Marjorie Cross spent a few days last week with Miss Anna McNeely.

Mrs. Williamson Burgess and daughter Ruth were recent visitors with Mrs. Howard Ford.

Mr. and Mrs. Harry Morgan, accompanied by Kenneth McNeely, spent one evening last week with his brother at Warsaw.

Mr. and Mrs. E. McLaughlin and daughter Emma attended the Upper Stoney Lake Regatta on Saturday at Crowe's Landing.

Miss Maude Morton of Peterborough has returned home after spending a few days the guest of Mr. and Mrs. Williamson Burgess.

Harl Miles of Lakefield spent the week-end at the home of Mr. and Mrs. W. H. Elliott.

Miss Lila Burgess of Norwood spent one evening last week with Mr. and Mrs. G. McNeely and family.

Mrs. E. McLaughlin and the Misses Lillian, Emma, Julia, and Dorothy O'Carroll were Friday afternoon visitors with Mrs. W. Burgess and Miss Ruth Burgess.

Mrs. George Would and daughter Jean are spending a few days with friends at Cobourg.

TWEED.

FARMHAND HELD FALSE PRETENSES

Shannonville Man Involved in Disposal of Bicycle on Two Counts.

(Examiner Correspondence.)

TWEED, Aug. 6.—Wanted on a charge of false pretense, William Masterson, Shannonville, farmhand was arrested in Tweed on Tuesday, and is being held pending trial.

Provincial Constable Wm. McBrien of Belleville, detachment O.P.P. preferred a second charge of false pretenses against Masterson in connection with the purchase of a bicycle procured in Belleville on a recent date. Provincial authorities allege Masterson purchased the bicycle in Belleville and disposed of it before completing the entire deferred payments owing. Following his trial in Tweed the accused man will be taken to Belleville to stand trial.

A twenty pound lunge was taken from Stoco Lake this week by Paul King. Mrs. Donald Casey, his niece was holding the trolling line when the fish took hold but Councillor King promptly came to the rescue and brought the big fellow in safely. It was an object of interest at Tom Beatty's butcher shop.

Lawrence and Art Ables of Akron, Ohio, have been enjoying true fisherman's luck during the past week, while camping at Kanata Beach. They have taken out four big fellows during the past week, ranging from fifteen to twenty-five pounds, besides a number of smaller fish, including a seven pound pike.

The meteorological statistics for the month of July for Tweed, are as follows:

Average maximum, 85 degrees; average minimum, 59 degrees; highest temperature, 97 degrees, on 10th; lowest temperature, 48 degrees, on 1st. Rainfall registered on 11 days during the month, totalling .40 of an inch, being .01 of an inch below the all time low of 1936, thus setting a new record of being the driest month on record. The average rainfall for July is set at 3.35 inches, thus this July was 2.95 inches below normal. Heaviest precipitation .16 inches on the 26th.

DISPLAY OPEN FOR INSPECTION FROM 12 NOON TO 11 P.M. ON AUGUST 7 AT C.N.R. SIDING, RUNNING BETWEEN CHARLOTTE AND KING STREETS.

ENTRY TO MARCONI RADIO COACH BY INVITATION ONLY

JOHNSTON RADIO SERVICE
CORNER McDONNEL AND GEORGE STREETS

PROCURE YOUR INVITATION FROM YOUR MARCONI DEALER

WELCOME to the FAIR

STRIP TICKETS SAVE MONEY 4 for $1

STRIP TICKETS SAVE MONEY 4 for $1

Peterborough's Greatest Industrial Exhibition

Wednesday to Saturday, August 18 to 21

CHILDREN'S DAY
Wednesday, Aug. 18
Children's Admission at Gate 5c.
Midway Rides and Attractions 5c.
Grandstand 5c

HORSE RACES
Thursday, Friday and Saturday
$1,200.00 in Purses

HON. DUNCAN MARSHALL
The Minister of Agriculture will be a Guest
Thursday, August 19

SPECIAL VISITORS' DAY
Friday, August 20

LIVESTOCK PARADE
This Monster Parade Will be Held
Saturday, August 21

7—WORLD'S BIGGEST AND BEST GRANDSTAND ATTRACTIONS—7

THE FIVE ALBANIS
The Five Albanis, aerial motorcyclists, who will introduce insuperable feats atop a flimsy track high in midair, an imposing feature of the grandstand show at the Peterborough Industrial Exhibition. The Albanis, intrepid vaillants of the ether, presented their cycle pageantry at the Japanese Exposition recently, scoring a sensational success in the Orient. They are now enroute from Asia to fill their North American engagements.

SILVER THE WONDER HORSE
Silver the Wonder Horse has that quality called "Horse Scents" in abundance. Silver is a Satanic steed of the "prop" variety that causes its beautiful lady trainer plenty of worry and hardship before it's all over. Silver assumes every conceivable kind of pose and character and is one of the funniest acts in the entertainment world.

CLIFTON & JULES
A team of brilliant buffoons bouncing hither and yon, Clifton & Jules feature the grandstand show at the Peterborough Exhibition. These professional lunatics are paid to demolish themselves (all in fun, of course) in one of the real comedy acrobatic sensations of 1937. The clothes they wear are positively guaranteed not to win them this year's Beau Brummel award.

ARISTOCRATIC GOATS
A rarity in circus performances is the work done by the famous Aristocratic Goats, who present half a dozen pure white charges whose horns and hoofs are tinted with a rich gold. They construct pyramids, roll on barrels, walk the tight wire and execute pretty statuary number, an especial delight for the younger generation. In a second act, Pat and Mildred Chrisman indulge in breathtaking cracks of the big whips, in addition to a sterling variety of trick roping.

BRENGK'S GOLDEN HORSE
Brengk's Golden Horse, featuring Bella Donna, in a spectacular and pictorially beautiful posing novelty in which femininity and equine are painted in a rich gold. When multiple lighting effects play on the pageantry of poses and tableaux, the result is striking, almost fascinating. The statues produced seem almost like actual sculpture.

GOLDA HONEY
Golda Honey, golden-haired gladiatress, is a tightwire artist of world renown. This mistress of grace and daring is a member of the celebrated Honey Family of Australian acrobats and tumblers. She twirls and dances on a silver thread, mounts a ladder and balances herself thereon, leaps through a set of small hoops and prances on the thin cord as if she were merely engaging in chores on the ground.

HONEY FAMILY
The Honeys specialise in tumbling and the vast repertoire of acrobatics that goes with it. Working with a springboard and high pedestal, they perform graceful leaps and twists through space singly, in pairs and in groups, and are particularly adept at midair exchanges which have the shoulders of their teammates as their destination. A feature of their act is a triple aerial somersault, ending in a chair supported by a high pole.

CONKLIN'S BIG CANADIAN MIDWAY FOR THE DELIGHT OF ALL

PRIZE EXHIBITS OF:
Horses, Cattle, Swine, Sheep, Poultry
Fruit and Agricultural Products
Junior Farmers' Section
Live Stock Parade
Saturday, August 21 at 2.30 p.m.

4 1937 MODEL CARS Given Away 4
A Ford V8...A Chevrolet...A Terraplane...A Dodge
Peterborough and District Merchants are co-operating by giving FREE tickets with every purchase. Keep these tickets because each night starting Wednesday at 9.30 p.m. a car will be drawn for and the winner will receive it upon payment of $1.00. Drawings at 5-minute intervals until each car is claimed.

EXHIBITS AND COMPETITIONS OF
Ladies' Work, Fine Arts, Domestic Science, Horticulture, Honey, Dairy Products
MANUFACTURERS' AND MERCHANTS' EXHIBITS AND DEMONSTRATIONS

THOS. BROWN, President. F. J. A. HALL, Secretary.

ADMISSION: GENERAL GATE ADMISSION 35c—GRANDSTAND, NOT RESERVED 35c—RESERVED SECTION 50c— CHILDREN GATE ADMISSION 15c CARS 35c—CHILDREN GRANDSTAND 15c—CHILDREN'S DAY 5c—
BUY STRIP TICKETS THIS WEEK: 4 TICKETS FOR A DOLLAR—Good for admission at gate or grandstand. You will save a lot of money if you purchase these tickets.

QUEBEC OFFICIAL MAKES PROPOSAL TO TEXTILE HEAD

Company Agrees to Labor Minister's Ideas and Puts Next Move to Strikers.

10,000 INVOLVED.

MONTREAL, Aug. 6—(CP)—Confidential overtures designed to send nearly 10,000 workers back to the darkened mills of Dominion Textile Company Limited have been opened between company officials and Labor Minister William Tremblay.

Disclosure of the latest development in the four-day-old strike called by the National Catholic Federation of Textile Workers to demand collective bargaining rights, increased wages or shorter hours and improved working conditions, was made late yesterday by G. Blair Gordon, Managing Director of the company.

Gordon, who denounced the attacks on company officials and non-strikers during the last two days at two of the company plants, and declared he was prepared to keep the mills closed "until Christmas," made public a brief statement.

Suggestions Made.

"I have been in communication with Hon. Mr. Tremblay, Minister of Labor, in the course of the day by telegram and telephone. He has made certain suggestions to which the company has agreed in principle, and it now remains for those who are responsible for calling the strike to let Mr. Tremblay know whether the suggestions are acceptable."

But at headquarters of the National Catholic Syndicate, parent body of the Textile Workers' Organization, officials said they were unaware of the negotiations between the company head and the Labor Minister.

"No word has come to us, either from Mr. Tremblay or Mr. Gordon," said Alberte Cote, leader of the textile union. "We have been anxious to open negotiations but so far no attempt has been made by the Department of Labor or the company. We shall be pleased to consider such proposals whenever they are advanced."

From the nine company plants, scattered through the Province, came word that all was quiet. At Sherbrooke the workers lolled around the big lawns surrounding the plants and played cards. There was no repetition of the acts which brought condemnation from Gordon, who said today he thought there was little need for him to comment "on further actions of the union's strike organization.

"By this time any thinking person will have pretty well sized up the situation. It is very evident this group which has prevented our mills from operating during the last three days, hope to achieve their ends by force and intimidation."

COWBOY DIDN'T LIKE IT.

Protests to Comedian for Using Pig With His Name.

KERNVILLE, Calif., Aug. 6 (AP).—Comedian Bob Burns, on location here, was eating breakfast. A cowboy approached and said:

"You're the guy who's caused me all this trouble."

"Don't get you," said Bob.

"Everybody told me 'I saw your namesake in a picture,' so I went to see it, and darned if you didn't have a pig named Wafford."

Bob still didn't get it.

"My name's Irvin L. Wafford," the cowboy said.

Bob explained he pulled the name out of the air years ago.

Scratching the face of M. Maclean, a peddler, near Argyll, Scotland, in the dark, a hug bird, believed to be a buzzard or owl, followed the man to his home and injured him so seriously that he had to seek medical attention.

Shredded Wheat
2 pkgs. 23c

Peaches, can	15c
Pears, can	10c
Pineapple, crushed or sliced, can	10c
Peas, 2 cans	19c
Libby's Spaghetti, 2 cans	19c
Corn Beef, 2 cans	25c
Oxydol, large pkg.	22c
Rinso, large pkg.	23c
Canteloupe, Jumbo large. 2 for	23c
Peaches, fresh ..... 6 for	23c
Oranges, good size .... doz.	29c
Staked Tomatoes .... 3 lbs.	19c
Clark's Irish Stew, 3 cans	25c
Sugar ..... 10 lbs.	59c
Laundry Soap ..... 5 bars	17c
Salt, large pkg.	5c
Javel Water ..... bottle	5c
Strawberry Jam, lge. bil.,	25c

BABY BEEF

Oven Roast ..... lb.	17c
Pot Roast ..... lb.	15c
Steak ..... lb.	25c
Stew Beef ..... 2 lbs.	25c
Hamburg Steak .... 2 lbs.	25c
Veal Chops ..... 2 lbs.	25c
Stew Veal ..... lb.	10c
Rolled Roast Veal	15c
Legs of Lamb	25c
Stew Lamb ..... lb.	15c
Corn Beef, sliced .... lb.	25c

These Specials Good All Day Friday

Harrison's Marketeria

PHONE 725
WE DELIVER

Hurries Back

General Siao Chen-ying, former mayor of the Tientsin and now advisor to the Chinese minister of foreign relations and chief aide to General Sung Cheh-yuan, is shown as he arrived at San Francisco from Washington, D.C., en route to Nanking. He will report on conditions in Europe and America, which he has been studying for three months before he reports for active general's duty against the Japanese at Peiping.

PREACHES MORE THAN 66 YEARS

Oldest Baptist Minister in West Only Missed Seven Sundays.

NOW AT AGE OF 83.

REGINA, Aug. 7.—(CP)—Oldest active minister at a convention of the Western Union of Baptists, Dr. C. C. McLaurin, of Calgary, has been preaching for 65 years during which he has only missed seven Sundays in the pulpit.

Born and reared in the Ottawa Valley, 30 miles from Ottawa, Dr. McLaurin, hale and hearty and still a vigorous speaker at the age of 83, first came west in 1897 as pastor to the Brandon, Man., church.

In 1903, he travelled from Carnduff to Edmonton via Regina and Saskatoon with a wagon and tent, organizing four churches along the route of his two months journey.

Dr. McLaurin recalls "the smallest Baptist church ever to be organized in Western Canada." The church began functioning at Lavoy, Alta., 80 miles east of Edmonton, with total enrollment of four members. Now it has a membership of 40 or 50.

During the years 1898 to 1923, Dr. McLaurin was the superintendent of Baptist missions for the west. A hard worker even to-day, he has just published a book entitled "My Old Home Church: A Story of the Ottawa Valley."

Asked to what he attributed his good health and capacity for work, the veteran replied:

"Just right living I suppose. I always worked hard and lived fairly plainly. We were pretty poor, you know, on the farm in Ontario where I was raised. I remember one year the wheat crop froze—well, we just lived on oatmeal—ate it three times a day.

LICENSE SUSPENDED.

Action Follows Smuggling Charges Against Pelee Island Club

TILBURY, Ont., Aug 5 (CP).—In view of the fact that the Pelee Island Club is implicated in charges of smuggling its license has been suspended, Esmond G. O'Dette, Ontario Liquor Commissioner announced today.

His statement followed reports of the seizure of the steamship Pelee and the imposition of penalties totalling $3,000 for violations of customs regulations.

"I have given instructions that the Pelee Club's license be suspended immediately," said Mr. O'Dette. "If a conviction is registered against the Club on charges of smuggling the suspension will be no longer a suspension but a cancellation."

MILLBROOK

Misses Thelma and Muriel Ball and Jean Burnham are taking a motor trip for their vacation to various points in Western and Northern Ontario.

E. H. Barnes, accountant at the local branch of the Bank of Toronto, is at present relieving at the Bethany branch during the manager's holidays.

Misses Peggy and Kathryn McCarthy, who have been spnding their vacation with their mother, Mrs. H. Barnes, and Mr. Barnes, left on Friday to continue their studies as nurses-in-training at the Hotel Dieu Kingston.

George Hunter, who was at the Coronation as representative of the Collegiate Institute at Norwood, Manitoba, is at present visiting his aunt and uncle, Mr. and Mrs V. R. Hunter, Ninth Line, Cavan, on his way to his home in the West.

Mrs. H. D. Bigelow and daughter Eleanor and Mrs. (Dr.) J. W. Wright, were visitors to Peterborough on Thursday.

Civic Holiday guests at the home of Mr. and Mrs. B. L. Richards included her parents, Mr. and Mrs. W. Campbell, and her sister and her husband, Mr. and Mrs. J. Dolby and little daughter of Toronto. Laureen and Ralph Richards, who have been onto, accompanied them to the village when they motored here for the holiday week-end. Ted Campbell of Toronto was also a guest of Mr. and Mrs. Richards for the holiday.

Evidently the Women's Institute of East Durham is not afraid of being "jinxed," for it has chosen Friday, August 13, for a very special day when the "Refinished Furniture," which was a project carried through with zest and excellent results last year, will be on display. Included also will be an explanation of the various stages in the work with lantern slides as an added instructive feature. The meeting will be open to the public, and will begin at 1.30 p.m. (standard time).

Little Miss Doris Harrington of Toronto has been visiting her uncle and aunt, Mr. and Mrs. G. F. Harrington.

Mr. and Mrs. S. E. Eakins, their daughter Mary, and Miss Margaret Armstrong motored to Wasaga Beach for Civic Holiday week-end.

Miss Beatrice M. Turner, B.A., who is holidaying with her parents, Dr. and Mrs. H. A. Turner, at their summer home, near Crowe's Landing, Stoney Lake, was home for a brief visit on Wednesday. Miss Isaaca, of Toronto, a guest of the family, accompanied Miss Turner to the village.

Miss Lazelle Brown, A.T.C.M., of Belleville, was in the village for a short time on Thursday on her way home from Oshawa, and called on a number of friends. Miss Brown is the only daughter of the late Rev. and Mrs George Brown, the former having been pastor on the Millbrook circuit some years ago.

The local School Board has engaged Charles J. Ireton, B.A., of Ottawa, as teacher for the Continuation School staff taking the place of E. D. Fennel, B.A., who resigned to take a position on the staff of the Boys' Vocational School at Timmins, Northern Ontario.

Dr. L. J. Stuart of Peterborough and J. N. McGill have returned from a fishing trip to Eel Lake.

A QUAILNAPPER.

Bantam Hen Comes Home With 11 Chicks From Desert.

PHOENIX, Ariz., Aug. 6 (A.P.)—Charles B. Hughes' bantam hen strutted home a "quailnapper" after a week in the desert. In her wake were 11 quail chicks.

Apparently taking readily to their new life, the chicks, usually difficult to domesticate, go scratching about as freely as their foster-mother, Hughes said.

WARKWORTH

The following were holiday guests at Mrs. W. J. Baker's on Monday: Mr. and Mrs. Alex Wilson and baby Donald of Toronto, Mr. and Mrs. Douglas Baker and Jackie of Rochester, Mr. Morley Baker of Picton.

Mr. and Mrs. Robert Walker have returned home after spending six weeks with friends in England and Scotland.

Mr. and Mrs. George Barker returned from Picton and are visiting their mother, Mrs. W. J. Baker for a few days before returning to Niagara Falls.

Miss Sara McComb and her friends Miss Cora Goderich of Toronto and Miss Nellie Watson of Havelock are enjoying a motor trip to the 1,000 Islands and other points.

Miss Mildred Nelson of Dartford is assisting Mr. Wallace Baker at the telephone office.

Miss Knott of Peterborough is visiting at the home of Mrs. W. Barringer.

Mrs. C. C. Armstrong has returned after visiting friends in Montreal.

The Misses Laurel and Velma Arkills of Castleton were recent guests of her sister, Mrs. W. B. Baker.

Kellogg's Bran Flakes are packed with summer energy. These crisp, crunchy flakes of toasted whole wheat start every day *right*. They digest easily and nourish quickly. Full of the essential elements for vitality and strength.

There's just enough extra bran in Kellogg's Bran Flakes to be mildly laxative. They help keep you fit.

Active appetites enjoy the improved flavor of Kellogg's Bran Flakes. They're always crisp and oven-fresh. Always ready to eat without fuss and bother. Sold by all grocers. Made by Kellogg in London, Ont.

Kellogg's BRAN FLAKES
In the Golden Yellow Package

Robert Fair & Co., Limited

August Store-Wide Clearance Sale

Commencing Saturday, Aug. 7 and Closing Saturday, Aug. 14

LESSONS for MOTHERS in BACK-TO-SCHOOL ECONOMY

36" Novelty Cotton Tweed, Yd. 33c
All the new patterns. Fleck diagonal stripes, novelty weaves and authentic Scotch Tartan plaids.

31" Pure Wool Flannel, Yd. 69c
Very practical for school girls' dresses. Shades of scarlet, wine, navy, black, brown, paddy green, rose and grey.

54" Ottoman and Wool Serge Yard 1.39
Exceptional durability for school dresses, skirts, etc. Black, navy, royal, green, wine and rust.

54" Crossweave and Botany Serge Yard 79c to 1.59
For dresses and uniforms. Navy and black only

Girls' School Dresses, 98c
Crisp new prints and sheer voiles, dots and flowered patterns. 8 to 14 years. Regular to 1.49.

2.95 Girls' Pastel Silk Dresses, 1.98

Girls' Long Sleeve Pullovers, 98c
Bright or dark shades. All-wool novelty weaves. Contrasting trim. 6 to 14 years.

Cotton Vests and Bloomers, 19c
Silk stripe and balbriggan. White or peach shades. All girls' sizes 6 to 14 years.

Boys' 2-Piece Jersey Suits, 98c
Fine worsted yarns. Colors: brown, navy, scarlet. 2 to 6 years.

Children's Ribbed Cotton Hose Pair 19c
Fawn shade, good wearing quality. Sizes 5½ to 10.

Boys' Golf Hose, Pair 19c
Fancy striped or plain with fancy top. All sizes.

Children's Ankle Sox, Pair 19c
Clearing all summer sox at greatly reduced prices. Reg to 35c. All sizes.

Clearing Summer Dresses
1/2 PRICE
Printed sheers and crepes, flowered patterns, light and dark shades. Reg. 6.95 to 8.95. Just ½-price.

Cotton Wash Frocks, 2.95
Voiles, fancy cottons and strings. Regular and large sizes. Reg. 3.95 and 4.95

2.95 2-Piece String Suits, 98c

FLANNEL SUITS LINEN SUITS
1/2 PRICE
Flannel suits in cream and pastel. Linen suits, white and pastel.

Clearing SUMMER MILLINERY
All summer millinery included in this sale. Felts in white and pastel shades and summer straws.
½-PRICE AND LESS

Lady Mac Foundation Garments
1/2 PRICE
Odd lots and sizes of Lady Mac Garments, Valu-Girdles. You may find here just the type and size You may find here just the type and size garment you require at just .....

Cotton Dress Goods
Linens and piques in light and dark plain shades. Imitation linens, piques and novelty weaves in fancy stripes and large and small pattern designs. Reg. 39c to 59c. Clearing
29c

Bathing Suits and Beach Togs
Out They Go At Cost Price and Less

3.95 to 5.95 Bathing Suits	2.98
1.98 Women's and Misses' Bathing Suits	1.39
1.19 Boys' All-Wool Bathing Suits	69c
1.98 Men's All-Wool Bathing Suits	1.25
50c Bathing Caps .... 39c 25c Caps	15c
98c Girls' Shorts, white and colors	59c
2.98 Terry Cloth Bath Robes	1.59
1.98 and 2.98 Beach Suits	98c
1.59 and 1.98 Krinkle Gowns and Pyjamas	98c

Specials for the Home

Unbleached Flannelette Sheets 97c
Size about 66" x 84". A grade that will last unusually long. Bleaches by a few washings.

Part Wool Blankets 1.69
Fancy checks in large bed size, bound with contrasting sateen

Krinkle Bed Spreads 1.19
Large size, 80" x 90". Green or blue stripes

31" Flowered Ticking, yard 25c
Serviceable quality in bright floral pattern

27" English Prints, yard 10c
A wide selection of dark and light patterns, fast colors

54" White Table Damask, yard 25c
Floe pattern with colored border

Cotton Filled Comforters 1.49
Double bed size cotton filled covering of attractive long wearing flowered chints

36" Cotton Broadcloth 14c
A quality we recommend for general use. Fast colors, black, white and all wanted shades.

1.00 Summer Gloves 59c
Silk, bengaline and string gloves. White and colors

59c Summer Gloves 39c
Silk and bengaline, white and all sizes and colors including light shades

N.Y. Sports Scribe Succumbs 'Covering' Saratoga Events

Bunk MacBeth Instrumental in Bringing Babe Ruth to the Yankees.

HOCKEY PROMOTER.

SARATOGA SPRINGS, N.Y., Aug. 6 (CP)—William J. (Bunk) MacBeth' top-ranking race writer, is dead and today a new signature went on the New York Herald-Tribune's stories from this famous old spa race course.

MacBeth, a native of Ingersoll, Ont., who rose to prominence in sports writer, wrote his last race Wednesday. Then he suffered an internal hemmorrhage, was taken to Saratoga hospital, almost within sound of the racing hooves, and died last night.

A veteran of 33 years in newspaper work, he would have been 53 Aug. 19. He is survived by his widow and a daughter, Jean.

He was credited with being instrumental in bringing Babe Ruth to New York Yankees and starting professional hockey in New York city.

Before entering newspaper work MacBeth taught district School in Ontario. Then he joined the Detroit Free Press and in 1905-06 was sports editor of the Montreal Herald.

He returned to Detroit to write baseball for the Detroit Times and successively wrote for the New York American, the New York Sun, the New York Tribune and the Herald-Tribune.

Colorful Career

His host of friends in sports and journalism called him "Bunk" and a mass of anecdote and legend grew up around him and his career.

One such story concerned the visit of a fight promoter when MacBeth was acting sports editor of the Tribune. He informed the promoter space would be given "the champion of South Africa if the scrapper was any good. A few days later the promoter returned, his fighter in tow, and announced, "Here's the champion of South Africa."

Bunk, so the story goes, rose from his chair, hung a long-count haymaker on the fighter's chin and announced:

"Now I'm the champion of South Africa."

In the winter of 1919 it was Bunk who convinced Colonel T. L. Huston and Colonel Jake Ruppert, then joint owners of the Yankees, that Babe Ruth should be purchased from the Red Sox, the team he socked 27 homers for the previous season.

The race writer played hockey as a youth in Canada and in 1925, after operating a successful professional club in Boston in co-operation with the late Tom Duggan, Canadian promoter, MacBeth induced Bill Dwyer to put up the money to bring professional hockey to New York.

He helped found the Baseball Writers Association and the Turf Writers Association.

Lawn Bowling

By HERB MARTIN

OUR SCHEDULE book shows us that the main events at our local club next week will be the local twilight doubles on Monday evening at 7 p.m.—50 cents per pair...The open mixed tournament on Wednesday, Aug. 11 at 2 p.m., 3-14 end games to be payed and the fee $5.00 per rink. Notices of this tournament are posted up at the club house.

WE UNDERSTAND that the ladies game committee are busy drawing up a further schedule for skip-vice, Lead-seconds competition and these games will get underway next Tuesday. Most likely there will be a card posted up in the clubhouse tonight (Friday) or tomorrow giving the personnel of the rinks and the draw for games. Ladies interested are asked to look up the information.

THE FOLLOWING ladies schedule games are still to be played:

Mrs. G. Borland vs. Mrs. L. Yeates

Mrs. H. Staunton vs. Mrs. G. Borland.

Mrs. H. Graham vs. Mrs. G. Borland.

TONIGHT IS Friday night and all the men members of our club known what that means—7.30 p.m. is the hour.

Scores

J. J. Howden	23	L. Loftus	13
G. Cairns	17	J. T. Braund	16
H. Clegg	27	T. Donaldson	17
E. Backville	20	J. Kingsbury	14
H. Freeman	24	A. Gillies	15
R. Hutchinson	20	G. Duncan	8
B. Rogow	12	N. Killingbeck	11
S. Smoke	29	F. Dawe	7
M. Swanston	22	S. Warne	21
G. Fee	19	R. Hotrum	11

KEENE FORCES LOOP DEADLOCK

16-3 Victory Over Omemee Places Villagers in Tie With Cobourg.

FOR GROUP LEAD.

Final girls' softball standing:

	P.	W.	L.
Westclox	8	6	2
Cobourg	8	5	3
Keene	8	5	3
C.G.E.	8	3	5
Omemee	8	2	6

Keene defeated Omemee 16-3 at the Bowl last night to earn a tie with Cobourg in the standing and force these teams to play a sudden-death game—which will be here tonight—to declare a sectional finalist against Westclox. The top two teams in each half play off for sectional honors, the ultimate victors then meeting for the league championship.

Bea McDowell pitched good ball last night and was aided by plenty of Omemee errors in a loose contest. Her teammates outhit the O's and had an edge in fielding, with the issue never being in doubt. She fanned six and walked one. J. Hickson started for Omemee, giving way later to M. Hannah, each fanning three, but the former walking three to the latter's one. H. Nelson, M. Belle, and D. Cocks had two hits apiece for the winners; while M. Fisher led the losers with two bingles. The teams:

Omemee — R. McQuade, ss; E. Morcombe, rf; M. Fisher, c; E. Bigelow, 2b; I. Sisson, 3b; J. Hickson, p; M. Hannah, p; J. Magee, cf; M. Magee, lf; M. Deyell, 1b; M. McQuade, rf, ss.

Keene — H. Nelson, ss; M. Belle, 2b; D. Cocks, c; B. McDowell, p; Irene Short, 1b; T. Mills, cf; M. Miller, lf; I. Short, 3b; D. Darling, rf; D. Edwards, rf.

Score by innings:

Omemee	000 101 010—	3	6 10
Keene	400 403 05x—16	10	4

Umpires—Bennett and Batley.

"ATHLETE'S FOOT?"

IF YOU SUFFER from this irritating and unpleasant affliction, you can correct it with Olympene. Powerful, yet soothing, it corrects the condition which causes this common complaint. Buy Olympene today. It is used and endorsed by Canada's leading athletes everywhere. Use it also to give relief to sore and strained muscles, as a rub-down after exercise, to protect and ease cuts and bruises, and by its use prevent sleepless nights.

4 oz 50¢
10 oz $1.00

OLYMPENE
THE ANTISEPTIC LINIMENT

Select One Of These GOOD USED CARS

Pontiac Coach	750
Oldsmobile Coach	675
Ford Tudor	650
Dodge Sedan	600
Ford Sedan	550
Chevrolet Convertible Coupe	525
Oldsmobile Coupe	525
Pontiac Coach	475
Pontiac Sedan	460
Pontiac Convertible Coupe	450
Pontiac Coupe	450
Packard Sedan	450
Ford Coupe	450
Ford Tudor	450
Oldsmobile Sedan	275
Buick Sedan	250
Buick Coupe	250
TRUCKS	
Ford Stake Truck Duals	150
Ford ½-ton Light Delivery	550
Plymouth Panel	125

OTHER CARS FROM $0.00 UP

J.J. DUFFUS Co.
24-HOUR SERVICE

Hoofs Beat A Tattoo As Field Makes Turn At Saratoga

They're thundering all right as this field comes down the back-stretch toward the last turn in a race at Saratoga, N.Y., now holding the spotlight of American racing fans. Birdlea, with Jockey Cooper riding, took the $1,000 purse in this event, with Sun Flo and One Jest crossing the line behind him in that order. It's a swell cloud of dust they raise too.

SPORTS DAY by DAY

Dizzing Up the Local Dirt With the Odd Chuckle or Two

By CEC. PERDUE

AUBURNS play Norwood here tonight at nine in a lacrosse fixture. The locals are rolling along merrily through their schedule without anything yet that even looked like a reverse. In fact, it took Orillia Terriers to hand 'em their only defeat of the season so far. Norwood is not likely to lick them here this eve, but it ought to be a tidy tilt just the same. The old Tri-County League rivals—remember their nectic playoff in Millbrook last semester?—will dish up a flock of heated action and a lot of good lacrosse. Anl, as the A's are minus Chute and E. Creighton tonight, it might be a pretty close contest. Anyway, local gutted-stick fans turn out in goodly numbers every time the classy Auburns play at home. And no one yet has asked for his or her ducat dough back.

* * * * * *

TOMORROW aft at Riverside, Napanee and the Petes tangle in an important ball fixture. The Petes are but half a game up on the Gibbards now and the locals have only three more games to play in the schedule. Since they are both battling bitterly for that thied-place playoff berth, it is a cinch that this tussle will be a torrid one. The Petes play the Naps here in this fixture, then go to Napanee next Wednesday and finally finish it up 'gainst Kingston here the following Saturday. Which makes every engagement now as important as a groom at a wedding. This one tomorrow is the "croocial" one of the season for ye Petes.

* * * * * *

JOE JAKAFBY will probably pitch for the Petes. The big guy looked quite impressive early in the season but hit a long slump on the slab that was gosh-awful. In a recent start in Kingston, Joe made a fine comeback to hurl three-hit ball, and if he can do something similar tomorrow, all will be strumberries with cream. Pointer or Blazeotch should get the assignment for the Gerowmen. We're not predicting a fine display of ball nor a bumper crowd of fans, but we do say that this ought to be a real scrap as these teams tangle for the coveted money position. So, youse fans, suit yourselves!

* * * * * *

WONDER what is Kingston's idea in piling up postponed games. They seem to do it every season, sort of locking the situation over in the final week and just winning what games they then want to—when possible. There is a C.O.B.L. ruling this year that all postponed games must be caught up by the end of the schedule. Right now, Kingston has six more to play by Aug. 14th. Is the C.O.B.L. executive going to enforce that ruling or let 'em get away with it?

* * * * * *

KNOTTY LEE has written Secretary Jim Dorris that it might be possible to arrange to transfer a Smiths Falls-Ogdensburg pro ball game to Peterborough Aug. 28th. It would be in connection with the annual C.P.R. excursion which may come here, bringing some 2500 employees. Seems the Smiths Falls' club is sponsored by the C.P.R. and, if the big picnic could be obtained here, such a ball game would go over big, no doubt. Plenty of local fans would like to see Knotty's team in action and get a load of the class of ball played in this pro circuit. According to the financial stipulations, the local club would risk losing very little and might rake in a hefty chunk of shekels. They are checking up on the possibilities. Old Knotty would like to perform in Peterborough again where he has many friends.

* * * * * *

AT CENTRAL last p.m., Westclox men softballers took a 12-2 win over Young Petes in their first round-robin series sotto. Tom Parsons hurled three-hit ball while his buddies socked the spheroid here and there to run up the count. But it wasn't a bad game and was much enlivened by a verbal cross-fire throughout by Chuck Dorrington and Pat Calladine. "Ya sound like a nickel midway!" and "Close the trap or we'll lose the only ball we got!", and so on—these were but a few of the cracks tossed back and forth like gossip at a sewing circle. Tonight Westclox and Motorista meet there and tomorrow its Omemee vs. Motorista at Central. These are round-robin games and not the playoff series to declare an O.A.B.A. squad.

* * * * * *

KEENE gals kept in the softball race for a playoff berth last e'en at the Bowl by copping a 16-3 win over Omemee. A lot of loose play on both sides but the O's were wobbler—it's a new word—than a sailor on shore leave. B. McDowell twirled pretty fair ball for the Fletcher femmes to keep 'em in the hunt. The Keene squad is now tied with Cobourg for second place as the second-half schedule ends. These teams play here tonight to settle that berth and the winner ankles into the sectional finals 'gainst Westclox. The ultimate victor then plays off for the league championships with Cobourg, the team that won first-half honors. Ye Cobourg scribe, who manages their team, is a bit bitter about some things in the loop—and we'll deal with them (and him) tomorrow. So don't go away for 24 hours, Ernie!

* * * * * *

OSHAWA 222-ers took a soft 22-6 verdict over Belleville's Flying Rovers—who fly like Rhode Island Reds!—in a lacrosse struggle the other p.m. in the Motor City. Cooper got eight goals, with Sanders, Cooke, Oke and Barron also helping themselves liberally to markers. Clarke was bad news to Belleville in the home cage. George Campbell, the playing writer—or is it writing-player?—pulled a lovely rush to weave through the Rovers like a fish in the reeds; pulled the goalie out of the net and then doggone it if he didn't fall flat on the floor as he prepared to shoot—imagine his embarrassment. There was much merriment, and that is one of the reasons we refuse to play anything more strenuous than checkers; after all, there are too many lowbrows just aching to get something on a sports scrivener.

* * * * * *

HITHER and yawn: Roy Dodge of Cobourg has written a letter of thanks to the local ball club for playing there during the Centennial....Dit Clapper has arranged to have Toronto Leafs' puckists play a softball game in Hastings on Aug. 11th....Les Burton may be out of town for tomorrow's tilt....Oshawa lacrosers were due to play in Belleville this e'en....Napanee and Kingston may stage their oft-postponed ball game tonight....Young Petes ought to make quite a splash in junior O.A.B.A. playdowns....The O.H.A. has sent back word for Peterborough to arrange its own puck groupings for this winter....Orfuns' grid executive is moving rapidly now in plans for the coming season ...Westclox gals' first-sacker nearly got bumped out of softball playoffs last p.m. by a car....'Twas a typographical error in this pillar last twilight—we mean when they left the "g" out of bridge; but boyoboyoboy the beating we took!

Remember When—

(By the Canadian Press.)

Gertrude Ederle of the United States became the first woman swimmer to conquer the treacherous English Channel 11 years ago to-day. She negotiated the tide-swollen waters in 14 hours 31 minutes. Eight women have performed the feat since, but none achieved the fame of "Trudy," who was acclaimed on her return to New York.

Cricket Notes

Peterborough C.C. will play Woodgreen (Toronto) on Saturday in Toronto. Players are requested to meet at the Paragon at 12.30. A punctual start is essential, otherwise opponents are kept waiting unnecessarily, and this will increase the difficulty of arranging a schedule in the future. There is no game at the Oval.

HASTINGS

VANDALS BREAK STREET LIGHTS

Commission Offers Reward For Information Regarding This Property Damage.

CHANGES IN RATES.

HASTINGS, Aug. 6.—A postponed meeting of the Hastings Hydro Electric Commission was held on Thursday evening with W. M. Fowids, chairman of the board, and Dr. W. E. Wilson and H. G. Fairman, the three commissioners, present.

Everett Hess, the village lineman, reported to the commission that there seemed to be an epidemic of vandalism in breaking the street light bulbs and damaging the shades. A lengthy discussion followed and it was thought advisable by the commission that in order to have it stopped, drastic measures must be adopted. It was moved by Dr. Wilson and seconded by Mr. Fairman, that a reward of ten dollars be offered to anyone giving information leading to the conviction of person or persons destroying Hydro property and lights in the village.

The matter of the various changes in the Hydro rates were announced officially as follows: The domestic rates will be 5c for the first 45 kilowats hours used and 1.5c for each additional hour. The minimum monthly charge will be $1.25 and the usual monthly service charge of 33c has been discontinued. A rebate of 10 p.c. is being given to all local consumers on ther 1936 total net bill.

The power rate has been reduced $4.50, bringing it to $42.00 per horse power. The village are at present using 97 horse power and at this rate it will mean a saving of $437.00 per year. The street lighting flat rate of $16.00 per 100 watt lamps and $20.00 per 500 watt lamp remains as it was before. However, the village will receive a rebate of $152.92 on their account for street lighting for 1936.

H. G. Fairman obtained permission from the commission for the putting up of extra lighting for the street dance on Aug. 11th, on behalf of the Sports and Entertainment committee.

E. M. Hess drew the attention of the commission to a meter installed in one of the cottages that was running backwards and as a result he was unable to read it properly. An estimation of 147 hours was set as the reading and the secretary was instructed to write the electrician and have the meter loops wired properly. Their attention was also drawn to one user who, it is alleged, was selling power to outsiders. The chairman said he would warn the offender that such was done only by permission from them.

A sketch was presented to the board received from the C.N.R. of how they wanted two guy wires attached to a pole in front of Mrs. Graham's cottage. The move received its okay from the board, and the lineman was instructed to attach same.

As an enticement to have more users of electric ranges of 50 amps or over, the commission have decided and passed a motion to the effect that anyone installing an electric range of 50 amps or over will be allowed $1.00 per month for twenty months on their Hydro bills.

The matter of appointing a secretary for the ensuing year was left over till the next meeting.

The following accounts were read: T. A. Coughlan, salary, $12.50; E. M. Hess, salary, $37.50; E. M. Hess, labor, $22.60; G. Herrington, $1.50; I. Bond, $9.88; Bell Telephone, $3.10; Express 45c, $2.49, $2.55; A. Lemoire, $1.13; Postage, $6; Power account, $330.53.

Napanee Has Chance to Displace Seniors

C.O.B.L. standing to date:

	P.	W.	L.	TP
Kingston	18	13	5	6
Oshawa	21	14	7	3
Petes	21	7	14	3
Napanee	18	5	13	6

Napanee plays the Petes here tomorrow afternoon (Saturday) at three o'clock in Riverside Park. It will be the final appearance here this season of the Gibbards and the locals' second last scheduled fixture. Since the Petes are but half a game ahead of Napanee in the scramble for that third-place playoff berth, and with but three games left for them to play, they must win this to keep in the race. It is a highly important contest.

Joe Jakafby and Lefty Pointer are expected to be the starting pitchers. Joe twirled a fine game last Monday in Kingston, holding the Ponies to three hits. With fair support at bat and afield, he should take the Gerowmen in this fray. With so much depending on the outcome—and the Petes due to snap back to winning form—a good crowd of fans is expected.

INSPECT THE BEACH SCHULT "NOMAD" TRAILER
"THE HOME ON WHEELS"
AT
Sugden and Shadgett
Body and Fender Repairs
COR. SHERBROOKE and WATER STREETS

LACROSSE
CANADA'S NATIONAL GAME
Norwood vs. Peterborough Auburns
FRIDAY, AUGUST 6 at 9 p.m.
ADULTS 25c CHILDREN 10c

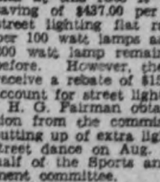

C.O.B.L. Senior
BASEBALL
Riverside Park
Saturday, Aug. 7, 3 P.M.
NAPANEE vs. PETES
This game is important as both teams are fighting for a play-off position.
Admission 25c, Children 10c. Main Stand 10c

NEWARK BEARS 22 GAMES AHEAD

Yankee Farmhands Hang Up No. 7 of Current Streak By Defeating Bisons 4-2.

TORONTO, Aug. 6 (CP)—There isn't much incentive for a team to go out and hustle when it's 18 games in front of the field. So when Newark Bears passed the half-way mark of the International League campaign with that much of a lead over Montreal, they began to go into a slump. For a couple of weeks they played under the .500 mark and the other clubs were beginning to perk up. But it seems the Bears were only fooling.

They're hotter than a heat wave now. They've won their last seven games in a row and have boosted their league leadership to 22 games over Royals.

Bears hung up victory No. 7 yesterday with a 4-2 win over the skidding Buffalo Bisons, who went down to their fifth consecutive defeat. Joe Beggs, Newark fledgling, garnered his 15th win of the season with a five-hit performance. Montreal went down to its third straight defeat at the hands of the ambitious Baltimore Orioles, losing out 10-5.

Jersey City took a fall out of the Rochester Red Wings, beating the Red Wings 4-3.

Toronto and Syracuse had an off day.

Fights Last Night

(By The Associated Press)

Cleveland — Patsy Perroni, 187, Cleveland, outpointed Steve Dudas, 186, Edgewater, N.J., (10).

New York—Leonard Del Genio, 142, New York, outpointed Bobby Pacho, 146¼, Los Angeles, (10).

Campbellford Rink Gets Madoc Award

(Examiner Correspondence.)

CAMPBELLFORD, Aug. 6. — Entered in the mixed tournament held in Madoc on Wednesday afternoon, Campbellford bowlers were successful in carrying home prizes for winning three out of three games. The team from the local club was skipped by W. S. Wiggins and included Mrs. Wiggins and Mr. and Mrs. A. G. Thompson. The men's prizes were walnut end tables and the ladies were awarded handsome travelling bags.

Tokyo, Japan, has a new air service to Formosa, Korea and Manchukuo.

Golf at Beaver Meadows
ONLY 50c PER DAY
Nine Holes in the evening 25¢

CAPITOL TAXI
PHONE 105
TRY OUR SERVICE

Final Clear Out Prices

LAWN MOWERS

Empress 5-blade 14", ball bearing Reg. 12.65	9.47
Woodyatt 4-blade 14", ball bearing. Reg. 11.70	8.77
Victor 4-blade 16", plain bearing. Reg. 8.90	6.67
Victor 4-blade 14", plain bearing. Reg. 8.50	6.39
Evencut 3-blade 14", plain bearing. Reg. 7.35	5.47
Evencut 3-blade 12", plain bearing. Reg. 7.00	5.29

GARDEN HOSE

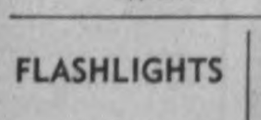

Solid rubber, 50-ft. coil with couplings. Reg. 3.35	2.59
Black corrugated, 1-ply fabric, with couplings. Reg. 3.75	2.98
Black corrugated, 2-ply fabric, with couplings. Reg. 5.95	4.75
ROTARY LAWN SPRAYERS. Each	69c

Coleman
ENJOY YOUR VACATION

CAMP STOVE
Folds up for carrying
6.95

Table Lamp
Instant Light. 300 candlepower.
COMPLETE
7.35

We clean and repair any Coleman Appliances

FLASHLIGHTS

Eveready 2-cell, brass case. Complete	98c
Eveready 3-cell, focusing 700-foot range. Complete, each	1.75
Eveready 5-cell, focusing 2,100-foot range. Complete, each	2.25
BATTERIES AND BULBS. Each	15c

Jiffy Toasters

Sturdy and dependable, upright style. Heavily nickel-plated. Takes 2 slices. Special 1.29

HUBERT CHOWN HARDWARE
417 GEORGE ST - OLD EXAMINER BLDG

QUAKERS SLICE ONE FULL GAME OFF CUBS' LEAD

Bucky Walters Allows Only 4 Hits As Philadelphia Wins 4-2.

PIRATES LOSE 9-6.

NEW YORK, Aug. 6.—(UP)—Chicago's Cubs had another game lopped off their National League lead when they dropped their second straight to the Philadelphia Phillies 4 to 2. Bucky Walters turned the Cubs back with four hits and the Phils got to Shoun, Bryant and Root for ten, clinching the game with a three-run burst in the first inning. A double, two singles and a pair of walks off Shoun spelled defeat for the pace-setters. Martin later homered for the Phils and Demaree for Chicago.

Giants Blank Reds 2-0

The defeat trimmed their margin to five games over the New York Giants, who blanked the Cincinnati Reds, 2 to 0, in a twelve-inning struggle. It was a duel between Lefty Lee Grissom and Clydell Castleman. The latter scattered eight hits to the Reds, while the Giants got to Grissom for ten, bunching four of them in the twelfth for the decision. A two-bagger by Leslie and singles by Danning, Ryan and Whitehead furnished the margin. It was Castleman's first appearance since an injury July 21, and he still wore an abdominal brace.

Brooklyn gained an even break in their four-game series with Pittsburg when the Dodgers captured the wind-up, 9 to 6, today. The Pirates outhit Brooklyn, but they made six errors afield, three of them coming in the seventh, which the Dodgers coupled with three hits that gave them a lead they never relinquished.

Errors Costly.

Timely hitting and two St. Louis Cardinal errors gave the Boston Bees a 4-to-1 decision. The Bees, outhit 11-8, took the lead when Vince DiMaggio homered in the fourth, then scored what proved to be the winning run in the sixth on singles by DiMaggio, Cuccinello and English.

Motorists in Northern Ireland seen by the police committing minor offences are to receive warning letters.

BASEBALL RECORD

Results — Standings — Games.

INTERNATIONAL LEAGUE.

	Won.	Lost.	P.C.
Newark	78	29	.729
Montreal	54	47	.535
Syracuse	56	54	.509
Buffalo	52	52	.500
Toronto	51	55	.481
Rochester	52	57	.477
Baltimore	43	54	.443
Jersey City	35	73	.324

Yesterday's Results.

Newark 4, Buffalo 2.

Jersey City 4, Rochester 3.

Syracuse at Toronto —Played former date.

Games to-day—Toronto at Baltimore; Rochester at Newark; Buffalo at Syracuse; Montreal at Jersey City.

AMERICAN LEAGUE.

	Won.	Lost.	P.C.
New York	64	29	.688
Boston	54	37	.593
Chicago	57	40	.588
Detroit	53	39	.576
Cleveland	43	48	.473
Washington	40	50	.444
St. Louis	31	62	.333
Philadelphia	27	64	.297

Yesterday's Results.

St. Louis 7, Washington 4.

New York 13, Chicago 8

Boston 5, Cleveland 4.

Detroit 5, Philadelphia 3.

Games to-day—Cleveland at New York; Detroit at Washington; Chicago at Boston; St. Louis at Philadelphia.

NATIONAL LEAGUE.

	Won.	Lost.	P.C.
Chicago	60	34	.638
New York	56	40	.583
St. Louis	50	44	.532
Pittsburg	49	45	.527
Boston	46	50	.479
Brooklyn	40	54	.426
Cincinnati	38	54	.413
Philadelphia	40	56	.408

Yesterday's Results.

Brooklyn 9, Pittsburg 6.

Philadelphia 4, Chicago 2.

xNew York 2, Cincinnati 0.

Boston 4, St. Louis 1.

x—Twelve innings.

Games to-day: New York at Pittsburg; Boston at Chicago (2); Philadelphia at St. Louis; Brooklyn at Cincinnati (night game).

AMERICAN ASSOCIATION

Toledo, 7; Milwaukee, 10.
Indianapolis, 10; Minneapolis, 15.
Louisville, 2; St. Paul, 6.
Columbus, 0; Kansas City, 2.

YOUNG PETES LOSE TO WESTCLOX 12-2

Parsons Pitches Three-hit Ball While Team-mates Collect 18 Safe Blows.

Westclox men softballers took a 12-2 win over Young Petes last night at Central before a good crowd of fans. It was a round-robin series struggle and puts the Clockmakers on top at present. They bunched hits in three frames to earn the nod handily while getting fine pitching and fair fielding. The losers were weak at the platter and had only fair flinging as they bobbled five behind their hurler. Westclox scored one in the second, two in the third, three in the fifth, four in the eighth and two in the final frame. The losers got their lone tallies in the fourth.

Tom Parsons pitched three-hit ball for the victors, no two to an inning. He struck out three and walked two. Lefty Fleming was nicked for 18 hits, several of them scratchy, while fannig three and issuing three free tickets. Parsons collected two triples and a double, while Currie, Starr, and P. Calladine had three singles each. W. Calladine hit a double. Coursey, O'Leary and Cleary got the only hits for Young Petes. Catches by Foster and Starr were defensive features. The teams:

Westclox — P. Calladine, c; Dormer, 3b; Starr, ss; W. Calladine, 2b; Playford, cf; O'Leary, lf; Ellis, 1b; Currie, rf; Parsons, p.

Young Petes — Coursey, 1b; Conroy, ss; Creighton, c; Foster, cf; O'Leary, 2b; Jamison, 3b; Fleming, p; Cleary, rf; Murduff, lf.

Score by innings:

Westclox	0	1	2	0	3	0	4	2	0
Young Petes	0	0	0	2	0	0	0	0	0

Umpires—Payne and Ranger.

Yesterday's Stars

(By The Associated Press)

Lou Gehrig, Yankees.—Hit two homers, driving in five runs in 13-8 win over White Sox.

Bucky Walters, Phillies.—Stopped Cubs, 4-2, with four hits.

Buck Newsom, Red Sox.—Fanned five and allowed eight hits in beating Indians, 5-4.

Clyde Castleman, Giants. — Blanked Reds, 2-0, with eight hits, fanning six.

Hank Greenberg, Tigers. — His homer in eighth with two on beat Athletics, 5-3.

Riding in automobiles instead of walking is reducing the size of men and women's feet, according to John Bata, the shoe manufacturer of Czechoslovakia.

English Cricketeers In Action

Cricket fans throughout Canada will be able to get a glimpse of how Englishmen perform with the broad bats, for a selected team from England is touring the Dominion this month in a series of friendly matches. They will play exhibition matches in such cities as Winnipeg, Regina, Vancouver, Toronto, Ottawa and Montreal. In this picture, taken during a game in Toronto, "Tiger" Taylor of the Marylebone Cricket Club of England, is seen playing a forward stroke with R. C. Dobson, the Toronto stumper, behind the wicket.

BOSTON RED SOX DISPLACE CHISOX FROM 2ND PLACE

Newsom Defeats Tribe For Ninth Win in Row—Final Score 5-4.

GEHRIG HOMERS TWICE.

NEW YORK, Aug. 6.—Boston's fast-moving Red Sox scored their ninth straight victory yesterday and dislodged the Chicago White Sox from second place in American League standings.

The Sox edged the Cleveland Indians, 5 to 4, to sweep the four-game series. Buck Newsom went the distance, distributing eight hits, while Boston batsmen nicked Hudlin for 11. The Tribe rallied in the ninth and scored one run, but failed to push the tying tally across when Pytlak, on an attempted squeeze play, popped to Foxx, who threw Campbell out for a double play. Boston scored the winning run in their half when Melillo's single scored Foxx.

Drop Fourth Straight

The White Sox fell to third when they lost their fourth straight to the New York Yankees, 13 to 8. The Yanks were outhit, but five of their wallops were for extra bases—including home runs 23 and 24 by Lou Gehrig, who drove in five runs. DiMaggio hit a triple, and two-baggers were clouted by Dickey and Henrich. Monty Stratton started for Chicago and had the Yankees well in hand until he beaned Jake Powell in the fourth inning. Powell did not lose consciousness, but was sent to St. Elizabeth's Hospital to be X-rayed. Stratton was shaky after the incident and was removed in the fifth.

The Detroit Tigers bested the Philadelphia Athletics, 5 to 3, to climb within na game and a half of Chicago. Elden Auker scattered nine hits to the A's. Hank Greenberg's timely home run in the eighth inning with Fox and Gehringer aboard, clinched the game. Fox also hit a four-bagger for Detroit, and Johnson got one for Philadelphia.

St. Louis' Browns made it two out of three over the Washington Senators, 7 to 4. Four singles, a walk and a sacrifice in the second inning sent the Browns away to a four-run lead and they were never headed. Kousal, who pitched the first seven innings for St. Louis, was the winner, and Appleton, who started for Washington, the loser.

Havelock Wreckers Lose To Hastings

(Examiner Correspondence.)

HAVELOCK, Aug. 6. — The Wreckers suffered a 7 to 3 defeat last evening at the hands of the Hastings Juniors in a regular Kawartha Junior League fixture. A large crowd of fans was on hand to watch the local boys in action, and although they came out at the wrong end of the scoring column, a good brand of softball was shown.

The game was very close, there being no score until the fifth inning when the visitors took advantage of the breaks and some timely hits to chalk up seven runs. From then on the locals held them scoreless, but failed to account for more than three runs themselves during the remaining three innings.

The teams:

Hastings — Radford, 1b; Brinklow, 2b; McKee, c; McCoy, p; Kelley, ss; R. Scriver, lf; Blackburn, cf; Stickles, 3b; G. Scriver, rf.

Havelock — McMullen, lf; Ketchen, c; Peters, 3b; McCuleteon, cf; Kennedy, p; Pollack, ss; Hoffman, 1b; Jamieson, rf; Buchanan, 2b.

Score by innings:

Hastings	0	0	0	0	3	0	4	0	0—7
Havelock	0	0	0	0	0	0	0	0	1—3

Umpires — B. Hagerman at plate, G. Brooks at bases.

Sports Spice

By EDDIE BRIETZ

NEW YORK, Aug. 6.—(CP)— No American League batter hit for the cycle (single, double, triple and home run) in 1936 . . . Three have done it this year— Gerald Walker, Joe DiMaggio, and Lou Gehrig . . . Just to make it look good, DiMaggio contributed a second homer . . . Well, the yachting races are over and how is your starboard tack? . . . Mike Jacobs' wife gave him merry "L" for taking over the Garden . . . Said he had been working too hard, anyway . . . Mike was afraid to go home after signing the lease.

New York baseball writers with the Giants wire back Bill Terry has given up on Memphis Lou Chiozza and is eyeing Joe Stripp of the Dodgers as his 1938 third-sacker . . . Don't go pitying Jimmy Johnston for losing out at the Garden . . . The guy is likely to wind up as director of sports for the forthcoming world's fair—the job slated to go to the late Jack Curley . . . So far the Yankees have belted 126 home runs, of which 76 were contributed by Messrs. DiMaggio, Gehrig and Dickey . . . What are you going to do with a team like that? . . . The Cardiff Western Mail, leading newspaper of Wales, has shipped a large Welsh flag to Tommy Farr and it will fly from his corner when he goes against Joe Louis.

Cardinal Prince, the fastest pacer in America, is as black as his famous trotting stablemate, Greyhound, is light . . . but there is a lot of difference in the hosses . . . Greyhound is a perfect gentleman, but Cardinal Prince is a bad actor . . . They won't let you within three feet of his stall, he's that ornery . . .

Auburns Optimistic On Unbeaten Record

Lacrosse standing to date:

	P.	W.	L.
Auburns	11	11	0
Oshawa	13	9	4
Belleville	13	7	6
Norwood	13	4	9

Norwood plays the Auburns here to-night (Friday) at nine o'clock under the lights in the George Street Arena. It is a regular C.O.L.A. fixture and the final appearance of Norwood here this season. Another good crowd of followers of the gutted-stick sport is anticipated this evening.

The locals hope to continue their undefeated string in group tilts, while Norwood is battling hard to climb in the standing. The Auburns are expected to win, but it promises to be a lively game all the way as these old rivals press throughout in their clashes. Chute and E. Creighton are off the local lineup through injuries, and Norwood will bring a full team here to-night. Bud Fisher is slated to do the refereeing.

ELECTRICAL REPAIRS
Radios, Ranges, Washers, Refrigerators
JOHNSTON'S
Tel. 2123

RADIO PROGRAMS

The programs listed are printed as issued by the stations and are subject to change.

Friday

(Evening DST)

4.45 P.M.
Guiding Light (NBC) WBEN
Variety Program, WGR

5.00 P.M.
Arthur Lang, songs, WBEN WBEN.
Eventide Echoes, CRCO
Piano soloist (CBS) WGR
Pianist Soloist, WJR
Radioland Orch., WGR

5.15 P.M.
Sports and Betty (NBC), WHAM
While the City Sleeps (NBC), WBEN
Eton Boys, songs, CFRB
Eton Boys, WJR
Grace and Scotty, CRCT
Women in the News, WGR

5.30 P.M.
Charioteers, WGR
Don Winslow, WBEN
Doris Kerr, songs, CFRB

5.45 P.M.
Jackie Heller, tenor (NBC), WBEN
Funny Things, WABC
Dick Fiddler's Orch., CRCT
Evening Varieties, CKCL
International Airs, WGR

6.00 Evening
Stock Quotations, CBCM.
To be announced, WHAM
News Bulletin, CRCT
Musical Interlude, CFRB

6.15 P.M.
Dean of Hollywood, CFRB
Musical Program, WBEN
Gayle Neal, WJR
To be announced, WHAM.

6.30 P.M.
Clark Dennis, tenor, CRCO
Jim Hunter, news, CFRB
Adventure Abroad, WGN
Roger Baker, sports, WGR
Daily Sports, WJR.

6.45 P.M.
Lowell Thomas, CRCT
Terry and Ted, WGR.
Frank Dailey's Orch., CFRB
Ed. Jardon, tenor, WBEN

7.00 P.M.
Amos and Andy (NBC), WBEN
Poetic Melodies, WGR
Foster's Sports Club, CRCT
Concert Music, WGN
To be announced, WHAM

7.15 P.M.
Uncle Ezra (NB), WBEN
Song Time (CBS) WGR
Novelty Group (NBC) WHAM
Dance Orchestra, WGR
Song Program, CFRB
Village Green, CRCT

7.30 P.M.
Lum and Abner (NBC), WJZ
News Commentator, WHAM.
Nature Talk (CBC), CRCT.
Lone Ranger, WGR
Foote's Ensemble, CFRB

7.45 P.M.
Boake Carter (CBS) WGR
Bug House Rhythm (CBC) CRCT
Sisters of Skillet WJZ.

8.00 P.M.
Irene Rich (NBC), WHAM
Chiles Service (NBC), CRCT
Summertime Music Hall, WGR
Revival Night (CBC) CRCO
Musical Program (MBS) WGR
The Curtain Rises, CFRB

8.15 P.M.
The High Hats (NBC) WHAM

8.30 P.M.
Hal Kemp's Orchestra (CBS), WGR
Death Valley Days (NBC), WHAM
Variety Program, CFRB
Long Ago (CBC) CRBM

9.00 P.M.
Robert L. Ripley (NBC) WJZ
Hollywood Hotel (CBS) CFRB
Waltz Time (NBC), WHAM
Shadrev on Grass, CRCT

9.15 P.M.
Arnheim's Orchestra, WGR
Variety Revue, WJR

9.30 P.M.
True Story Court (NBC), WBEN
Baseball, WHAM
From a Viennese Garden, CRCT.

9.45 P.M.
Sports Celebrities, WGN

10.00 P.M.
First Nighter (NBC), WBEN
Ferde Grofe's Symphonic, (CBS) WJR
Baron Munchausen (NBC), WHAM
Backstage, CRCT
Ask Another, CFRB
Les Miserables, WGN

10.30 P.M.
U.S. Cabinet Series (CBS), WABC.
Hollywood Gossip (NBC) WBEN
Speaker, CRCT
Dance Program, CFRB
Curtain Time, WGN

10.45 P.M.
To be announced (CBS), WGR.
Late News Bulletin (CBC) CRCT
Moonlight Meditation, CKCL

11.00 P.M.
Promenade Concert (NBC) WEAF
Ted Lewis' Orch., WABC

11.15 P.M.
Paul Sabins' Orch. (NBC), WEAF
Ted Lewis' Orch., CFRB
Sports Reporter, WBEN

11.30 P.M.
Dick Stabile's Orch., WGR
Hudson De Lange's Orchestra, WEAF
Bob Crosby's Orch., CFRB

12 P.M.
To be announced, WABC
Trump Davidson's Orchestra (NBC) CRCT
Trump Davidson's Orch., WJZ

Saturday

(Morning DST)

8.30 A.M.
Musical Moments, CRCT
Gems of Thought, CFRB
River Strains, WGR

8.45 A.M.
Just About Time, CFRB
Story Teller's House, WGR
Milner Revue, WJR

9.00 A.M.
Happy Homemakers, CFRB
Breakfast Club (NBC) CRCT
Morning Melodies, CKCL
Homemakers, WGR
News, WHAM

9.15 A.M.
Morning Devotions, WBEN
Dalton Bros., CFRB
Breakfast Club, WHAM

9.30 A.M.
Larry and Sue, WLW
Fiddler's Fancy, CFRB
Good Morning, WGN

9.45 A.M.
Mellow Moments (CBS), CFRB
Landt Trio, WBEN
Museum Talk, WGR

10.00 A.M.
Charioteers (NBC), WBEN
Your Garden, CFRB
Breen and De Rose, CFCF
Melody Weaver, CKCL
Children's Hour, WGR

10.15 A.M.
Raising Your Parents (NBC), CRCT
Rich. Maxwell, songs, CFRB
Vass Family NBC), WBEN
Choir Loft, WGR

10.30 A.M.
Chautauqua Symphony (NBC) WBEN
Let's Pretend (CBS), CFRB
Variety Program, WGR
Morning Devotions, CKCL

10.45 A.M.
Charles Sears, tenor, CRCT
Organ Treasures, CKCL
Harmony Hall, CRCO

11.00 A.M.
Patricia Ryan, songs (NBC) CRCT
Organ Program (CBS) WJR
Minute Melodies, WGR
Organ Program, CFRB
Melody Parade, CKCL
Early Edition News, WGR

11.15 A.M.
Minute Men, CRCT
Nancy Swanson, songs (NBC), WBEN

11.30 A.M.
Harold Stagel's Orch. (NBC), CRCT
Mystery Chef (NBC), WBEN
Morning Varieties, CKCL
Uncle's Funnies, WGR

11.45 A.M.
Dixie Dons (NBC) WBEN.
Variety Program, WGR
Martha Deane, WGR

RADIO HIGHLIGHTS

FRIDAY, AUGUST 6th, 1937

(DAYLIGHT SAVING TIME.)

2.00 P.M.—NEWS THROUGH A WOMAN'S EYES (CBS)—Kathryn Cravens, interviewer—WJR.

3.00 P.M.—RADIO GUILD DRAMA (NBC)—CRCT.

4.30 P.M.—SOPHISTICATED RHYTHM (NBC)—WBEN.

6.15 P.M.—HOBART BOSWORTH (CBS) — Dean of Hollywood—WABC.

8.00 P.M.—HAMMERSTEIN MUSIC HALL (CBS)—Guests—WGR.

8.00 P.M.—IRENE RICH (NBC)—WHAM.

8.00 P.M.—CITIES SERVICE CONCERT (NBC) — Lucille Manners, soprano; quartette; and Rosario Bourdon's Orchestra—WEAF, CRCT.

9.00 P.M.—HOLLYWOOD HOTEL (CBS) — Jerry Cooper, with Frances Langford, soprano; Igor Gorin, baritone; Anne Jameson, soprano; Raymond Paige's Orchestra; and guests—WABC, CFRB.

10.00 P.M.—FERDE GROFE'S SYMPHONIE (CBS)—Edwin Smalle's Assembly—WABC, WJR.

10.00 P.M.—THE FIRST NIGHTER (NBC)—WBEN.

10.30 P.M.—HOLLYWOOD GOSSIP (NBC)—Jimmy Fiddler—WBEN.

Radio Log

CANADIAN CORPORATION

	M.	Kc.
CBCT2	331	940
CKCL	317	960
CBCM		810
CRCO		880

COLUMBIA SYSTEM

WABC	342	880
CFRB	423	860
WJR	400	750
WGR	545	550

MUTUAL SYSTEM

WOR	422	710
WGN	428	720
WGN	416	720

NATIONAL (Blue Network)

WJZ	455	760
WHAM	361	1350

NATIONAL (Red Network)

WEAF	455	660
CRCT	267	1010
WBEN	358	900

AMUSEMENTS - THEATRES - DANCING

AMERICA'S CUP BID BY BRITAIN AGAIN FAILURE

Ranger Sets Two Records in Fourth Straight Win Over Endeavour.

MARGIN SMALLEST YET.

NEWPORT, R.I., Aug. 6 (C.P.). —Harold Stirling Vanderbilt to-day was recognized in a class by himself as an amateur skipper with his white-hulled Ranger crowned queen of the racing sloops.

The United States yacht's all-conquering performance against T. O. M. Sopwith's Endeavor II. removed all doubt the big ship is the fastest ever built for Class J competition. She won her fourth straight race from the British challenger yesterday to defend successfully the America's Cup.

In a final stand Endeavour proved she was not outclassed and had it not been for a premature start, the first in cup-racing history, the result might have been reversed. The British boat outsailed Ranger after the American boat's record performance for the 10-mile windward beat over the 30-mile triangular course.

Makes Bad Start.

Sopwith was trapped before the start between the buoy and his rival and was virtually forced to cross the line to avoid a foul. Caught much like a base-runner between bases, the Briton went across the line before the starting signal sounded to allow Vanderbilt a wide advantage, as he had to bring Endeavour around the buoy for a fresh start.

Ranger's accomplishment yesterday against keener competition followed three previous triumphs, two of which were by the biggest margins in 50 years of cup racing. Sopwith's failure marked his second and Great Britain's 16th unsuccessful attempt to regain the "Old Mug."

Endeavour II. was approximately 1,000 yards behind Ranger as Vanderbilt sailed his boat across the finish line for a course record of 3 hours 7 minutes 49 seconds. It was the British boats best performance, having lost the first three by two, three, and one-mile margins respectively.

Sopwith's poor start gave Vanderbilt an opportunity to build up a windward margin that settled the outcome, and it converted what might have been a close race into another parade. The challenger outfooted Ranger over the last 20 miles, sailed in breezes of from 12 to 16 miles an hour. Sopwith's boat showed superiority for the first time in the best-of-seven race series.

But the spurt came too late to have much effect and all it did was keep the British boat from being outclassed and reduce the final margin by half a minute.

Breaks Former Records.

Both records toppled by Ranger were previously held by Sopwith's first Endeavour, being established in the second race with Vanderbilt's Rainbow in 1934. By eclipsing these marks Vanderbilt got revenge for the defeat administered by Sopwith's former challenger in a club cruise two days before the current Cup matches.

The defeat by Endeavour I. in feathery airs, with Sherman Hoyt, American seaman, at the wheel, is the only setback Ranger has suffered since she was launched this spring.

PARADE OF VETERANS

STOCKHOLM—(CP). — Veteran athletes who performed for Sweden in the 1912 Olympics, paraded round Stockholm Stadium, built especially for the 1912 Games, July 11-12—25th anniversary of the Fifth Olympiad.

Major League Leaders

(By The Associated Press)

AMERICAN LEAGUE

Batting.—Travis, Senators, .388; Gehrig, Yankees, .378.

Runs.—DiMaggio, Yankees, 99; Rolfe, Yankees, 91.

Runs batted in.—Greenberg, Tigers, 108; DiMaggio, Yankees, 104.

Hits.—Bell, Browns, 139; DiMaggio, Yankees, 138.

Doubles.—Bonura, White Sox, 36; Vosmik, Browns, 35.

Triples.—Kreevich, White Sox, 12; DiMaggio, Yankees, 11.

Home Runs.—DiMaggio, Yankees, 32; Foxx, Red Sox, 28.

Stolen bases.—Chapman, Red Sox, 27; Walker, Tigers, 14.

Pitching.—Murphy, Yankees, 10-2; Ruffing, Yankees 14-3.

NATIONAL LEAGUE

Batting. — Medwick, Cardinals, .404; Hartnett, Cubs, .388.

Runs. — Medwick, Cardinals, 81; Galan, Cubs, 77.

Runs batted in.—Medwick, Cardinals, 102; Demaree, Cubs, 79.

Hits.—Medwick, Cardinals, 151; P. Waner, Pirates, 142.

Doubles.—Medwick, Cardinals, 41; Martin, Phillies, 26.

Triples.—Vaughan and Handley, Pirates, 10.

Home runs.—Ott, Giants, 22; Medwick, Cardinals, 21.

Stolen bases.—Galan, Cubs, 15; Lavagetto, Dodgers, 11.

Pitching. — Fette, Bees, 13-3; Carleton, Cubs, 9-3.

SCOTTISH SPORTSMAN DIES

GLASGOW—(CP). — Leslie M. Balfour-Melville, Scotland's grand old man of sport, who represented his country at cricket, golf, and rugby and was also a winner of the Scottish tennis title, died here in his 83rd year.

Thomasburg Defeats Ivanhoe Club 11-8

(Examiner Correspondence.)

TWEED, Aug. 6.—Thomasburg nosed out their old rivals from Ivanhoe in a tight battle at the Memorial Park, Tweed, by a score of 11 to 8. The outcome was in doubt until the last out in the seventh. Stafford Meraw, in the box for Ivanhoe, got off to a shaky start and was nicked for seven hits including two four-base knocks by Dudgeon and Carleton, which netted five runs. Thomasburg added two more in the third; three in the sixth and a single run in the seventh.

Ivanhoe got to Dudgeon, the Thomasburg pitcher for a single in the first, then added three runs in the second. Going scoreless for the next three innings, they loosed a barrage of hits coupled with some loose fielding to score four runs. This ended the scoring; the final score: Thomasburg, 11; Ivanhoe, 8.

Nearly $750,000,000 is being spent on summer sports in England this year.

CAPITOL
ONLY TWO MORE DAYS
TODAY and SATURDAY
Performances at 2.30, 6.50, & 9.10
Truly as great as "Mutiny On the Bounty"

Extra! Extra! Deanna Durbin Canada's own star in Every Sunday'

Look! Look!
An old Peterborough Boy in the Movies!
OSCAR O'SHEA
formerly of Peterborough plays a prominent part
—in—
"Captains Courageous"
NOW SHOWING at the
Capitol Theatre
DON'T MISS THIS RARE TREAT!

The New Coronation Pavilion at CHEMONG PARK
Featuring Jack Windsor and His Orchestra Nightly with Curley Gibson at the Piano
Mixed Dancing Every Tuesday
—2 ORCHESTRAS—
Square Dance Music supplied by Jack Kennedy's Chemong Mountaineers. The Regatta Dance will be held Aug. 18.
New Management by O. ROBERT VERITY

MELODY INN (LAKEFIELD)
PRESENTS
GILL WALLDICK
Singing Your Favorite Songs
TO-NIGHT and SATURDAY
AUGUST 6 and 7
Admission Free - Park Plan Dancing

DANCE TONIGHT
To the Smooth Rhythm of
PETE MALLOY
AND HIS SWING BAND
At RYE'S PAVILION
If you don't like good times Don't come to Rye's
ADMISSION FREE
Dancing 8.30 p.m. Standard Time
TICKETS 5 FOR 25c
HERB. PAYNE, Mgr.

REGENT
TODAY and SATURDAY

NEWS
LOONY TOONS
LOVE NEST on WHEELS
ADMISSION
MATINEE
Children 10c
Adults 25c
EVENING
Children 15c
Adults—
Orchestra 30c
Balcony 25c
SPECIAL MATINEE FOR CHILDREN SATURDAY Afternoon

Saturday Night At
SOUTH BEACH
DANCE TO THE
Rhythm Kings BAND
NO ADMISSION
Park Plan Dancing

Willis Tipping
AND HIS SMOOTH BAND
Entertain a Smart Crowd Every Nite
Tuesday, August 10
Peterborough Lions Club Present
OZZIE WILLIAMS
Proceeds for the Lion Clubs Boys' Band
SUMMER GARDENS

WANT ADS. BRING REAL RESULTS AT SMALL COST

Births Marriages Deaths

In Memoriam
Card of Thanks

BORN

DOUBT.—Leeana Denise and Nancy Doubt wish to announce the arrival of a baby brother at Heydon Manor Lakefield. Thursday August 5.

LANCASTER. — To Mr. and Mrs. George Lancaster of Kenneth Avenue, at Nicholls Hospital, on August 6th, the gift of a daughter.

ENGAGEMENT

Mr. and Mrs. W. H. Roberts, 207 Dublin street, announce the engagement of their second daughter, Audrey May Prizzelle to Thomas Hatley, only son of Mr. and Mrs. Thomas B. Hatley, 128 Bridge street; the wedding to take place August 28, at the Pentecostal Church.

DIED

McRAE, Allan K.—In Vancouver, on July 25, Allan K. McRae, brother of Ian F. McRae, Peterborough.

CARD OF THANKS

Mrs. Patrick Flynn (nee Helen May Douglas), wishes to thank her many friends, especially Mrs. W. Lawford, Mr. Tom Hughes, also Mr. J. J. Duffus, and the Fire Department for assistance, sympathy and flowers tendered during her recent bereavement.

1 FLORISTS 1

THE PETERBOROUGH FLORAL CO
Flowers Delicately Arranged For All Occasions
436 Water Phone 1395 Nights 1680

TURNBULL'S FLOWER SHOP
POTTED PLANTS
FUNERAL DESIGNS
CUT FLOWERS
Bonded Members of F.T.D.A.
441 GEORGE PHONE 16

COMING EVENTS

First insertion, 20 words or less minimum charge 50c. Subsequent consecutive insertions 40c per insertion. All over 20 words, 2c per extra word per insertion.

U.F.O. INVITATION DANCE in new Coronation Pavilion, Chemong, on Friday evening, August 13. Two orchestras; Jack Windsor's Mountaineers, Moneriet's Hay Makers. Do not miss this event.

THOSE WILLING TO ASSIST

in Collecting Funds in Stores, Garages, Restaurants and other places where the proprietors permit, please meet at the Trades and Labor Hall, at 9 a.m. to-morrow (Saturday) morning

F. T. TUGGEY
CHAIRMAN OF THE TEXTILE WORKERS' RELIEF COMMITTEE

FOR SALE

4 Miscellaneous 4

SOMETHING NEW
"TENDRA" STEAK SANDWICHES
(If it's not Delicious and Tender it Costs You Nothing) —15c.
White Way Hamburger
261 Charlotte Street.

QUANTITY OF LUMBER. APPLY 509 Gilchrist.

CHESS CORN SALVE—39c All Druggists.

GENUINE PORK TENDERLOIN PIES—Special 2—35c. Jean Ruth Cake Shoppe.

THREE-BURNER GAS STOVE, GOOD condition. Phone 1439J.

RECONDITIONED SEWING MACHINES Guaranteed, from $5.00 Up.
We Repair All Makes of Machines.
SINGER SEWING MACHINE CO.
Phone 1405 174 Hunter Street

BULBS, DIRECT FROM HOLLAND—Tulips, choice mixture, $2.00 per Hundred. Daffodils, Narcissus, $3.00 per Hundred. Catalogue and prices of named varieties from C. Biddle, 131 Rogers Street. Phone 2428J.

GLADIOLUS. APPLY 51 WARE. Phone 1707M.

SUGAR OR RAISIN COOKIES—LARGE size. Special, 3 Dozen, 25c. Jean Ruth Cake Shoppe.

MAHOGANY HYDROPLANE, JOHNSON 22 H.P. Motor, electric starter; first-class condition. Write Box 52, Examiner.

BEATTY WHITE CAP WASHING Machine, 18 Dollars. Motor, 1½ H.P., 15 Dollars. Apply 45 Frank Street

7.00 x 20 TIRE AND TUBE, NEARLY new; Two-Wheel Trailer, first-class shape; 1 Pair of Outside Sign Lights, complete with Wire and Box. Apply 261 George Street.

MARYELO. 250 STEWART STREET Phone 2488J.

THOSE DELICIOUS FRIED TWISTERS—Special, Dozen 15c. Jean Ruth Cake Shoppe.

FOR SALE BY AUCTION ON MARKET Saturday, August 7: Serpentine Shovels, Picks, Sledge Hammers, Wheelbarrows, 100 feet Hay Rope, Etc.

PIANO, MAHOGANY, SMALL SIZE cheap. 159 Charlotte. Phone 3415W

CEDAR POSTS 8 TO 30 FEET LONG Ladders. J. J. Mahaffy, 178 Monaghan Road South.

WEAR EVER BRUSH CO.
Brushes, Mops, Polishes, Moth Killers and Deodorants.
Peterborough Office: PHONE 1537J.
F. W. MAYBEE
Branch Manager

TWO-BURNER OIL STOVE. APPLY 343 Rubidge.

TWO GOOD USED TENTS, ONE UMbrella and One Bungalow Type, Both cheap or Trade for Boat Oars. Phone 966.

FOR SALE

4 Miscellaneous 4

PIANO, APARTMENT SIZE, MASON & Risch make. Will take $37.50 cash if sold To-night. Phone 2264.

ONE LARGE WINDOW, ROTRED Sash, Flower Pots and Plate, Iron Edge Wheel Hoe and Seeder combined Jackson, 14 Bowden Avenue.

Washing Machine Specials

One Beatty Washer $29.00

Terms $1 Down, $1 Weekly

2 Hand Power Washers with Wringers $10.00 each

RADIOS
3, 1937 Philcos
Must be moved to make room for 1938 models.
Rogers Majestic Mantel Radio $25.00

1936
Philco Mantel Model $35.00
Terms $1 Down, $1 Weekly

Two Large Used ICE BOXES
Suitable for Store or Summer Home
Special $25.00 Each.

See Our 1937 FRIGIDAIRE
4½ cubic feet capacity with the new METER MISER
$169.00
Old Ice Box as Down Payment
17c a Day

McBride & Franks
T. J. Cavanagh, Dist. Rep.
432 George St.
Telephone 1584-2069

FOR SALE

4 Miscellaneous 4

ONE DELAVAL MILKING MACHINE, in good condition, two units operated a short time. Reasons for selling, selling Dairy Business. Terms very reasonable. Apply 232 Rubidge Street, Peterborough.

ONE NATIONAL CASH REGISTER. Snap $15.00. Phone 2235J.

WICKER BABY CARRIAGE, GOOD condition, $3.00. 457 Bolivar Street.

UPRIGHT PRACTISE PIANO. $37.50 Phone 2284.

ONE NORGE ELECTRIC REFRIGERATOR, $99.50. Terms, $1.50 week. Guaranteed 1 year. Johnston's, George at McDonnel.

APARTMENT SIZE WALNUT PIANO, like new, with Bench. Cost $566. Will take $75, for quick Sale. Phone 2264

ELECTRIC WASHER, LATEST MODEL, well-known make, slightly used. Special low price cash, or terms if desired. Phone 1317J.

6 Fuel 6

GOOD MIXED SLABS $2.50 HALF Cord Cut. Phone 978.

DRY SUMMER WOOD
12" Mixed Slabs and Edgings
$2.50 Half-Cord
Ideal and Economical for Present Use
THE PETERBOROUGH LUMBER COMPANY, LTD.
Phone 3160 163 Hunter Street W

For 3-Cord Truck Delivery
NO. 1 HARD $7.00 PER CORD (4-FT.)
NO. 2 HARD $6.00 PER CORD (4-FT.)
J. E. A. FITZGERALD
253 HUNTER STREET
Telephone 111.

DRY SLABS, $2.50 HALF-CORD. Dinsdale's. Phone 153.

$2.50 HALF-CORD—BEST DRY SLABS Aitken. Phone 58.

7 Live Stock and Poultry 7

WANTED — FAT CATTLE. FRANK H Patterson, Phone 187.

GOOD WORK HORSE, 1N ANY HARness, 1,400 Lbs., to be Sold, by Auction, Peterborough Market, Saturday.

BAY TEAM, YOUNG, WELL MATED; Bay Mare and Colt, three months old; 2 Cows, due to freshen August 9, tested. H. Hamlin, 2643.

FOR SALE — 8 PIGS, 6 WEEKS OLD T. Trotter, Fraserville.

REGISTERED JERSEY COW, 5 YEARS old, TB and blood tested; due to freshen August 18, 1937. Telephone 3483J.

ONE BOW, DUE IN SEPTEMBER. Phone 993 ring 2-3.

7X Farm Needs and Supplies 7X

W. H. WOOD
Distributor of Master Feeds
378 Water Street. Poultry Supplies

8 Real Estate 8

FOR SALE — 6-ROOM BUNGALOW, Prince Street, Hetherington, eal Estate, 421 George.

FOR SALE — CHEAP, 100-ACRE FARM, 1½ miles North of Roseneath; Stone House, good barn, Hydro past gate; two springs. Apply A. J. Campbell, Roseneath.

FOR SALE — $1,600 — 6 ROOMS, ALL conveniences. Owner leaving City. Nice big garden. A real Home for the Working Man. 469 Parnell.

COTTAGE SITES, FIFE'S BAY, CHEmong Lake—Only Four of these choice Lots left. Hundred-foot frontage, Two Hundred and Fifty Dollars. Worth double. Drive out and see A. P. Stock or Vic Fife this week-end.

FOR SALE — BRICK HOUSE, ALL conveniences, 165 Princess. Phone 866J.

125 ACRES, GOOD BUILDINGS, GOOD terms, and a real snap to the right man. Apply J. A. Feir, 88 Aylmer.

SEVEN-ROOMED BRICK HOUSE, FURnace, hardwood floors, good barn, henhouse 15 x 20, ¾ of Acre Land. Write Box 60, Examiner.

200 ACRES — LEVEL LAND, GOOD Buildings, cement stabling, steel stalls and stanchions, with or without this year's crop. $1,500.00 cash, balance arranged at low interest. Write Box 177, Norwood, Ont.

10 Used Cars 10

'28 CHEVROLET COACH, GOOD RUNning order. Phone 2262J.

'30 OLDSMOBILE SPECIAL SEDAN, with Trunk, good condition. Apply 836 George.

LATE '28 FORD ROADSTER, GOOD condition and tires. 167 Antrim, 7-9 p.m.

1934 CHEVROLET MASTER SEDAN, privately owned, in first-class condition. Owner leaving City. Must be sold. Apply 211 Rutherford Avenue.

FOR SALE

10 Used Cars (continued) 10

TAKE A NUMBER
Any number of these Used Cars and you've got a Bargain
Hood & Cumming Motors, Ltd
USED CARS

'36 FORD V-8 STANDARD SEDAN.
'34 FORD V-8 DELUXE COACH.
'34 CHEVROLET COACH DELUXE MODEL WITH TRUNK.
'34 FORD V-8 COACH, DELUXE WITH TRUNK.
'34 FORD V-8 DELUXE COUPE.
'33 FORD V-8 COACH.
'29 WILLYS SEDAN.

Trucks
'35 FORD V-8, LONG WHEEL BASE
'34 FORD V-8, LIGHT DELIVERY
'31 LONG WHEEL BASE DUALS, CHEVROLET, WITH LICENSE.
'29 FORD PANEL
'29 DODGE PANEL

YOUR PRESENT CAR OR TRUCK TAKEN AS PART PAYMENT
FORD AND LINCOLN SALES AND SERVICE
Hood & Cumming Motors, Ltd.
'PHONE 2460

USED CARS
BETTER BARGAINS
SEE US FOR DETAILS

35 Chevrolet Coach
31 Chevrolet Sport Roadster, rumble seat.
34 Chevrolet Coupe
33 Chrysler Sedan
33 Pontiac Sedan

USED TRUCK
29 Chevrolet, 1½ ton stake body. New rear tires, mechanically perfect, price reasonable.

Gillespie Garage
378 AYLMER STREET
Chrysler - Plymouth Sales and Service

TO RENT

11 Miscellaneous 11

DESK SPACE. 'PHONE STENOGRAPher Service. 'Phone 1086.

WELL-EQUIPPED GROCERY STORE Apply 137 Benson Avenue.

SMALL GROCERY STORE. 'PHONE 1328.

11X Apartments for Rent 11X

FURNISHED OR UNFURNISHED Apartment; also 2 Rooms. Apply 349 Queen

FIVE-ROOMED APARTMENT, WESTend, $35.00. Two-Roomed Apartment, North-end, $18.00. Phone 3825.

DUPLEX, CENTRAL, NEWLY DECORated, Mr. W. J. Oke, Phone 824.

WELL - FURNISHED 2 OR 4 ROOMED Flat, Downstairs. Apply 701 George.

FIVE-ROOMED APARTMENT, HARDwood Floors. 162A Park Hill Road.

SMALL PARTLY-FURNISHED APARTment, hardwood floors, hot water. 1677M.

BRIGHT DUPLEX, CLEAN, WELL DEcorated. Apply 183 Antrim.

LARGE STORE-DWELLING, APARTment. Bell Apartments.

TWO-ROOMED APARTMENT, WITH Kitchenette and Porch; newly decorated, heated. 63 Robinson St. 'Phone 3091M.

SMALL APARTMENT FOR LADY OR Couple. 'Phone 1995W.

11XX Houses to Rent 11XX

SEVEN-ROOMED HOUSE, ALL CONveniences, and garage, $25.00 a month Write Box 43, Examiner.

HOUSE, 7 ROOMS, WEST-END. VAcant September 1st. Write Box 45, Examiner.

HOUSE FOR RENT. APPLY 219 PARK Street.

12 Rooms 12

TWO HEATED ROOMS, PRIVATE ENtrance. 96 Douro.

FURNISHED BEDROOM, ALL CONveniences. 303 King.

TWO SINGLE ROOMS, WITH BOARD 356 Stewart.

THREE ROOMS WITH BATH. APPLY 14 Aylmer. Adults preferred.

ROOMS, NEAR C.G.E. BOARD OPtional. 503 Sherbrooke.

EXCLUSIVELY FURNISHED BEDSitting-Room, hot water, shower. 190 Brock.

BED - SITTING-ROOM, NEAR C.G.E. Board optional. 1731M.

12X Summer Cottage to Rent 12X

LARGE COTTAGE, CHEMONG PARK Telephone 2476J.

FURNISHED COTTAGES, LAKE CHEmong, for August. Phone 992 ring 12

COTTAGE FOR RENT, LAST 3 WEEKS in August, on Kawartha Lakes, Furnished, screened, boat and ice. Walton. Phone 2460.

COTTAGE FOR RENT, FOR WEEKends. Write Post Office Box 25, Apsley.

COTTAGE, CHEMONG LAKE, SLEEP 6 Phone 592W.

STONEY LAKE — FURNISHED COTtages, screened verandah, wood and boat. Norman Stenson, Route 3, Peterborough.

WANTED

15 Miscellaneous 15

Scrap Paper, Iron, and Belting. PETERBOROUGH METAL AND WASTE. Telephone 607.

HIGHEST PRICES PAID FOR EXTRA HOLIDAY MONEY Sell Your Old Gold To WARNE'S 349 GEORGE STREET.

THREE UNFURNISHED ROOMS, REAsonable; suitable for Housekeeping, by September 1st, for Young Couple; no children. Write Box 42, Examiner.

SMALL HOUSE OR BUNGALOW, IN good repair, to Rent or Buy. Possession October 1. Write, stating price, to Box 44, Examiner

WANTED—TO RENT, MODERN HOUSE or Bungalow, in good location; no children. Write Box 65, Examiner.

WANTED — TO RENT, 200-ACRE FARM by Farmer with Large Stock. Write Box 54, Examiner.

FIVE OR SIX ROOMED FURNISHED Apartment. Available September 1st. Write Box 40, Examiner.

WHAT HAVE YOU FOR $1,800 CASH in a Six-Roomed House? Write Box 38, Examiner.

WANTED

15 Miscellaneous 15

LIVE FOWL. MARKET PRICES Phone 694W. M. Katz.

WANTED — TRICYCLE FOR CHILD 4 years old. Phone 1897J.

GIRL WANTS ROOM AND BOARD IMmediately. Phone 1224M.

HAND-POWER WASHING MACHINE, with Wringer. Write Box 47, Examiner.

FOUR-ROOMED APARTMENT, NEAR C.G.E., 3 adults. 593W.

MIDDLE-AGED PROTESTANT COUPLE to Share Comfortable Home. Apply after 5, 84 London Street.

WANTED — TO RENT, COTTAGE, ONE week starting August 21. Write Box 51, Examiner.

RESPECTABLE WOMAN WANTS AN Unfurnished Room; relief rent. Write Box 510, Examiner.

WANTED — TO BUY, SMALL TENT. Write Box 50, Examiner.

18 Help Wanted, Female 18

GIRL FOR GENERAL HOUSEWORK. Apply Mrs J. H. Benson, Bewdley.

GIRL OR WOMAN FOR GENERAL Housework. Drawer 65, Millbrook.

EXPERIENCED GIRL FOR HOUSEwork, adult family; sleep out. Phone 2289.

WOMAN TO DO LIGHT HOUSEWORK. Apply after 5, 179 Sherbrooke Street.

WANTED—WAITRESS, EXPERIENCED. Write Box 52, Examiner.

MIDDLE-AGED WOMAN TO MANAGE Booth for Summer. Phone 2909, Jack Livingstone.

GIRL FOR UPSTAIRS AND DINING Room Work; must be clean and tidy. Apply Windsor Hotel, Hall's Bridge.

GIRL FOR LIGHT HOUSEWORK must be able to Cook. 544 Stewart. Phone 3597W.

19 Help Wanted (Male) 19

LARGE MANUFACTURER HAS OPENing for Man interested in Promotion; must be willing to leave town if accepted. Average earnings to commence $18.50 percentage and bonus. Phone 1557J, after 7 p.m.

EXPERIENCED YOUNG MAN FOR Grocery Store. Apply 242 Charlotte.

20 Employment Wanted 20

CANADIAN LEGION HAVE LISTS OF Competent Returned Men to fill Temporary or Permanent Positions Give the ex-Soldiers a chance to work for you Phone 141.

CARTAGE DONE OF ALL KINDS! ALSO Sand and Gravel. Cellars taken out with Team and Scraper. H. Hamlin. 2643.

GOOD KITCHEN MAN WANTS WORK. Can Paint or Varnish Floors. 356 Stewart.

LADY DESIRES WORK BY DAY OR Hour. Phone 2049F.

PAINTING, PAPERING, AND KALSOmining. Estimates Free. Suddards Bros., Phone 286J.

21 Boarders Wanted 21

MEN BOARDERS WANTED. 'PHONE 2608.

NICE DOUBLE ROOM, WITH BOARD; Gentlemen preferred. 356 Stewart.

ROOM, BOARD, ALSO GARAGE, PRIvate residence, 539 Park Street.

ROOM AND BOARD FOR GENTLEMEN. Private family, central. 212 London.

BOARDER WANTED, 510 WOLFE Street, near C.G.E.

Hundreds of Opportunities Await Your Choice In the EXAMINER Want Ads TODAY and Every Day!

WHO CAN DO IT

22F Miscellaneous 22F

ELECTRIC REPAIR SERVICE
To Refrigerators, Washers, Ranges, &c.
15 Years' Experience.
ROBERT G. BROOK
Phone 1317J 485 Aylmer Street

To Make Your Vacation Merrier
TENTS, AWNINGS, TARPAULINS
D. HARDIE
499 Patterson Street.

HOPKINS Shoe Rebuild
We Specialize in
Repairing Corrective Shoes.
292 Charlotte Phone 2618

23 Auto Repairs and Accessories 23

COAL OIL, 15c. DISTILLATE, 12c. Vulcanizing, Car Repairs. Guaranteed Service. Dawson's Service Station. Phone 4523.

28 Moving and Storage 28

SHORT DISTANCES OR ANYWHERE in Canada or United States Covered Padded Vans. Experienced, Courteous Men. Apply, full particulars, M. Rawlinson, Limited, 619 Yonge Street, Toronto.

34 Radio Service 34

AUTO RADIO SALES AND SERVICE
BROWN'S RADIO SERVICE AND SUPPLIES
547 GEORGE STREET PHONE 1524

37 LOST 37

FIVE-DOLLAR BILL, CORNER HUNter and George. Will Lady who picked up Bill please return to 466 Park Street?

WIRE-HAIRED TERRIER, ANSWERS to the name of "Perky." Tag No. 411. Phone 346.

WILL THE PERSON WHO TOOK BIcycle from Capitol Thursday Night return to Police Station and save further trouble?

FOUND

BABY'S BONNET AND SOCKS. 'PHONE 2536F.

39 PERSONALS 39

KNOW THYSELF — CONSULT MDME Aida, Psychologist. Different, Truthful, Accurate. For appointment 'Phone 1459J.

MEN! GET VIGOR AT ONCE! NEW Ostrex Tonic Tablets contain raw oyster invigorators and other stimulants. One dose peps up organs, glands. If not delighted, maker refunds price paid—$1.25. Call write McDerraid-Jury Drug Store.

"AFTER THE CRASH, SEE"
Hood & Cumming Motors Ltd.
Specialists in REPAIRING
AUTO BODIES AND FENDERS.
Duco Painting, Simonizing
Reasonable Prices.
"The Job's Like New When We Get Through."
'PHONE 2460

TEA CUP READING — AT NICK'S Camp, on Highway 28.

40 TAXI 40

ELITE TAXI (W. H. Miller). Telephone 182.

PROFESSIONAL

Mineral Fume Baths

RENEWS YOUTH AND BEAUTY TO Skin, Vim, Vigor to Body. 'Phone 2157.

41 Accountant 41

EDWARD HUMPAGE — Chartered Accountant, Auditor. 344 Water Street

44 Lawyers 44

HON. G. H. GORDON, K.C., W. B. Gordon — Law Offices, 395-397 George Street. Appointment by Telephone 3300 and 3301.

ALEXANDER L. ELLIOTT — Barrister, Solicitor, Notary. Money to Loan. Kresge Building, 355 George Street, Peterborough. Telephone: Office 3 Residence 31.

W. R. PHILP — Barrister, Solicitor, Notary Public. 387A George Street 'Phone 662.

EMMETT F. SHERRY — Bonded Attorney. Loans. 397 George Street.

JACOB LOW — Barrister, Solicitor, Notary Public. Money to Loan on First Mortgages. 219 Hunter Street West, Peterborough, Ont. 'Phone 2344. Nights and Holidays 1027.

FECK, KERR & McELDERRY — Barristers and Solicitors, 413 Water Street, Peterborough. Telephone 1390. E. A. Peck, K.C., F. D. Kerr, K.C., V. J. McElderry, K.C.

MONEY TO LOAN

MORTGAGE LOANS, 5½ %. APPLY TO G. N. Gordon, K.C., and W. B. Gordon.

LOW RATES
On Auto and Furniture Loans
— $50 to $500 —

To responsible persons of sufficient earning ability who are the owners of a Car or Furniture, whether fully paid for or not, we offer this service. Only your signature required.

TORO FINANCE COMPANY
'Phone 1822 Suite 4, Greene Building
161 CHARLOTTE STREET.

50 AUCTION SALES 50

FOR SUCCESSFUL AUCTION SALES Telephone 1477W J. H. Miles.

Here Is Where You Can Get Your Free Tickets On The PETERBOROUGH INDUSTRIAL EXHIBITION CARS.

BUTCHERS

BUEHLER BROS.
387 George Street Tel. 3680

T. L. EDWARDS
421 George Street Tel. 1282

DEPARTMENTAL STORES

CANADIAN DEPARTMENT STORES
RICHARDSHALL, LTD.
ZELLERS LTD.

P. BLACK
George Street At King

DRUGGISTS

ELLIOTT'S DRUGS
Saves You Money Tel. 15

DRY GOODS

DICKSON'S STORE
395 George Street 'Phone 1078

ROBERT FAIR CO., LTD
383 George Street 'Phone 145

FURNITURE

CHERNEY BROS.
178 Hunter Street 'Phone 1233

HOME FURNISHINGS
264 Charlotte Street 'Phone 1428

FLORISTS

GEORGE SORENSON
39 Argyle Street Tel. 978

TURNBULL'S FLOWER SHOP
Flowers Telegraphed Anywhere.

GARAGES

J. K. HUGHES
340 Water Street Tel. 1347

LILLICO MOTORS
383 Water Street - 229 Charlotte

HOOD & CUMMING
Garage and Service Station
King to Sherbrooke on George

HOWSON MOTORS
288 Water Street 'Phone 44

GROCERS

MASON'S SEVEN SAVING STORES

HARDWARE

HUBERT CROWN
417 George Street 'Phone 729

FRATTEN HARDWARE
266 George Street 'Phone 2710

HOT DOG STAND

Ed. Border
124 Rubidge Street Tel. 3428W

SHOE REPAIRING

Ed. Border
124 Rubidge Street Tel. 3428W

ICE-CREAM

DUTTON NUT SHOP
406½ George Street

JEWELLERS

M. E. KNOX
288 George Street Tel. 2743

SCHNEIDER BROS.
367 George Street 'Phone 340

MEN'S WEAR

ED. RILEY
357 George Street 'Phone 925

SELKIRK MEN'S SHOP
335 George Street 'Phone 3386

RESTAURANTS

WOOLWORTH'S LUNCH COUNTER
275 George Street

REFRIGERATION

T. J. CAVANAGH
As McBride & Franks

SHOE STORES

LILLOW-WALKWEL
278 George Street Tel. 3139

MAHER SHOE STORES
338 George Street. Tel. 2908

TOBACCO

LOUIS' BILLIARDS
407 George Street

MERCHANTS: If you have FREE CAR TICKETS, and are not Listed here, 'Phone 1600 for Special Listing Rates.

NEED MONEY?
Sell something you have that you don't want. It's easy to do if you use an Examiner Classified Ad. Just Phone 1600.

THIS PAGE IS WHERE PRICES MEET PURSES

HENRY —By Carl Anderson

PRINCIPAL UP FATHER —By George McManus

NOW IS THE TIME TO MODERNIZE and REPAIR --- 3 YEARS TO PAY

You May Borrow Up to $2,000.00 Through the Government's Home Improvement Plan

These Advertisers Will Help You MODERNIZE REPAIR - REMODEL

Decide Now to Have Your Home Improved

This Is All You Have to Do!

First

Check over your home from the viewpoint of a prospective buyer or tenant—What does it need to make it modern and more comfortable?

Second

Consult one of the contractors or supply houses listed in this column for an estimate of the cost. (There is no charge or obligation for this service.)

Third

Take your estimate to your bank for a low cost Modernization Loan repayable over 12 months or up to three years (if) as may be secured up to $2,000.00

HOME IMPROVEMENT

Contractors and Builders.

Free Estimates. No Obligation. CHAS H. HUFFMAN 311 Elias Street. Telephone 3266

HALLIDAY'S THREE-PIECE BATHroom, Reduced for July to $66.45. All guaranteed top quality. We install Plumbing on confidential terms, if desired. Call 1086, our Local Sales Representative — Wm. J. Bull, 259 Downie.

Electrical.

COMPLETE ELECTRICAL SERVICE
Electrical Fixtures And Wiring Devices.
GRANT & LOUCKS
418 George Street. Tel. 798

'PHONE 1402 — W. GORDON HALL— Electric Wiring. Floor Plugs Installed. Agent G. E. Hotpoint Ranges, etc

Painters and Decorators.

Let Us Quote On Your Paint Job With Lowe Bros. Paint. P. R. J. MacPherson & Son. Tel. 886W

KELLAR THE DECORATOR Estimates Given on All Interior and Exterior Decorating in the City or Country Spray Gun Equipment. 'Phone 2581

Plumbing and Heating.

J. L. P. SMITH
Plumbing, Heating Contracts Accepted
Tel. 1719W 372 WATER ST.

G. HARRY HUTCHINSON TINSMITHING REPAIR WORK, EAVETROUGH AND FURNACES. 886 WATER STREET. 'PHONE 225

Cement Work.

For Cement Work 'Phone H. ROSE 2312J Ford Avenue. Free Estimates.

M. SICKLER 336 Stewart St. — Tel. 2328J Cement Floors, Foundations, Sidewalks, etc. Free Estimates

Building Supplies.

Lumber, Insulation, Wallboard Roofing. J. R. McDONALD 'Phone 174 Charlotte Street.

SCREENS, SASH, DOORS, SHINGLES, PAINT. LUMBER AND BUILDING MATERIALS For New Construction or Renovation. THE PETERBOROUGH LUMBER CO. LTD. 169 Hunter Street W. 'Phone 2160 Use Home Improvement Plan.

Canada's Popular Antacid Stomach Powder
Gastronox FOR INDIGESTION
Relief in 2 Minutes
Two sizes, 40c and 85c

The Examiner
Classified
Advertising Rates

Cash Rate:
1 Cent per Word or Figure per Insertion. Minimum Charge. 10c

Charge Rate:
2 Cents per Word or Figure per Insertion Minimum Charge. 15c

Box Numbers:
One or more Consecutive Insertions 10c

Coming Events:
Per Word per Insertion .... 2½c Minimum Charge 50c

Special Announcements.
Birth Announcements 50c
Engagement Announcements. 50c
Marriage Announcements ... 50c
Death Notices 50c
Card of Thanks (up to 1 inch) 50c
In Memoriam (up to 2 inches) .. 75c
Over 2 inches (per inch extra) 50c

Legal, Municipal, Government, Auction Sales:
First Insertion, per agate line 15c
Repeat Insertions 6c

Phone 1600:
We will call for your Advertisement and give you the low Cash Rate.

Our Boarding House - - with - Major Hoople

RUSTLE OF SILKS

By MARIE BLIZARD

CHAPTER I

THE UNMUTED murmur of well-bred voices, the circumspect clatter of china and silver in expert serving hands rose and fell in concerted waves against the music of the string quartet. The latter was screened by palms on the dais at the entrance to the luncheon room at the Ritz.

For the briefest moment there was a lull in the sound as the three appeared there and paused.

There were two women and a man toward whom Fritz, now an obsequious autocrat, hurried, his whole being an expression of his desire to please.

They stood there only a moment; the beady-eyed old lady in her ancient black, her withered throat covered with glowing pearls; the tall, bronzed young man in faultless morning attire who gave his arm to her light, arrogant touch. And the young woman with the cool, appraising eyes that were seemingly oblivious of the eyes turned upon her.

The young woman had seen such eyes before. Had heard the same faint rising crescendo in the murmurs. She knew what they were saying. She had seen and heard in high-ceilinged, glittering rooms like this one in London, in Paris, at Monte Carlo and in Cairo.

But it hadn't been exactly the same then. Mrs. Suydem Sutherland, she of the ancient black and pearls, had not been her hostess then. And her eyes had not searched the room as they would soon. Because HE would not have been in Europe.

Tony Castle might be in this room at this moment.

The thought made her lift her chin a little as she followed the other two down the carpeted steps and across the floor to their table. With that slight movement, she lent a new accent to the hat that swooped low over her eyes and rose daringly on her smooth copper-colored head; and to the swinging grace of the yellow coat banded richly with silver fox. Over the velvety blackness of her suede gloves, a single wide diamond bracelet gleamed on each wrist.

"Humph!" Mrs. Suydem Sutherland snorted at the menu in French at an American hotel! I'll take lamb stew if they've got any."

The young woman smiled. "I'd like the same thing."

"You've good sense, my dear. From all the things Mark said about you, I was afraid you couldn't have."

Mark Sutherland exchanged a quick glance with the girl. Her eyes meeting his were slightly sardonic.

* * *

"Who is she?" The woman in green velvet asked the woman in brown tweed.

"Mari Barat."

"The famous Parisian couturier? But, my dear, she's so young!"

"She rose quickly. Four years ago no one had ever heard of her. Now she's beginning to be a rage. She's an American, you know. I heard she was a debutante from out west somewhere. Had lots of money, went to Europe and became an overnight success."

The Green Velvet raised her eyebrows slightly. "An overnight success? She seems to have done well for herself socially. Isn't that Mark Sutherland with her?"

"It is! More importantly, that is also the dowager, Mrs. Suydem Sutherland. The girl must have been someone acceptable or the old lady wouldn't be taking her up."

* * *

The old lady looked long at the crest on the cigaret case the girl held out to her.

Mari smiled. "The crest isn't mine. The case was a gift to me," she said. She didn't add that it was the gift of an Indian maharajah. She added, "I dont believe the Barretts of Brooklyn went in for crests."

"I like your Mari Barat," Mrs. Sutherland said to her grandson. She hadn't liked many of the things—or people—Mark had liked. She hadn't liked his hard riding polo, his speed flying, his motor racing, or the associates who had made his name a by-word to the gossip columns as well as the sports and society pages.

The waiter held a match to Mari's cigaret so that, at first, she didn't see Tony Castle. He was at her side when she looked up. Looked up with the exact note of cool, pleased surprise that she had rehearsed against this moment.

"Tony!" Just the right note in her cool, clipped voice as she held out her hand. "So nice to see you!" Then turning, "Mrs. Sutherland, may I present...?"

"You may not!" That lady answered crisply. "I've known this boy since he was an impudent pup who wanted to paint me in fire engine red! That's why I've never been near his shop. If he has as much charm as a merchant as he had as a painter, he'd sell me a red dress." She gave him her withered hand.

He smiled on her charmingly, shrugged his beautifully tailored shoulders.

Marie, aware of Mark's eyes upon her, said nothing. And saw everything that Time had done to Tony Castle, saw the new lines in his face, saw the half-mocking smile that she could never forget. And saw, with something inside her wrenching her as if the pain were not old, that seeing her was—she searched for the word and found—nothing.

"Are you going to be in America for very long?" he asked her.

"I'm sailing Friday."

"I'd like to call if you..."

"I'm not sure..." she murmured uncertainly.

"Mari is staying with me," Mrs. Sutherland answered for her.

Quickly then, his dark eyes darted from Marie to Mark who had closed his hand over Mari's which lay on the table. Mari saw him note the gesture, and if she thought she saw something in his eyes that had been there four years before, she observed that it was extinguished when they fell on her covered hand.

For an instant the smooth patina, the control to which she had schooled herself, wavered and she wanted to cry out that it meant nothing, that Mark had no right to that possessive gesture. Then she remembered herself and was all coolness and copper, and she said, "Mrs. Sutherland, it was Mr. Castle who gave me my start."

Mark's eyes, Mark's inscrutable smile made her feel uncertain. She hurried on:

"I began my apprenticeship in his shop."

"Well, then," the old lady said, "You two must have much to say to each other. You should be very proud of her, Tony."

That Tony Castle would be proud of her, Mari did not hope. But that he would recognize her as an artist was the very purpose of her life, Mari Barat, poised in the flower of her beauty and success, was consumed with that ambition that would never be satisfied until Tony Castle recognized her. That was what he had left her with six years before when—she had been Mary Barrett then — he had let her and her love for him go out of his life.

Six years before...

There had been dreams then back of her deep gray eyes, milling around under the coppery curls that escaped from under a shabby beret. Dreams of beauty to be created out of fabrics rich to touch, destined to float, to enwrap, to enhance. These had crowded into her mind for these were to her what clay is to the sculptor, paint to the artist, words to the writer.

She had had dreams as she clutched her unwieldly portfolio closer under her arm that February night. Dreams that were extravagant, but none so fantastic as the pattern that was even then beginning to weave for her.

If Tony Castle hadnt.

(To Be Continued)

THE TUTTS

By Crawford Young

CHILDREN AID SCIENTISTS IN RESEARCH WORK

Dr. Brooks' Family Collect Snails And Plants In Newfoundland

CARNEGIE PROFESSORS

FERRYLAND, Nfld., Aug. 6.—(CP).—The three youngest collectors for the Carnegie Museum of Pittsburg scrambled over rocks in search of a multitude of beetles, snails and plants to-day in one of the oldest settled sections of Newfoundland, 50 miles south of St. John's.

Hunter, aged seven, and his sisters, Barbara, five, and Anne, three, are the children of Dr. Stanley Truman Brooks and Dr. Betty Brooks of Pittsburgh. Their father is Curator of Recent Invertebrates at the Carnegie Museum, and both he and Mrs. Brooks are doing research and collection work in Newfoundland during the summer—aided by the children.

It is Dr. Brooks' third summer in Newfoundland, but it is the first for Mrs. Brooks and the children. They arrived in the middle of June and will remain until the end of September. Dr. Brooks is at present away on a study of the northern section of Labrador, while Mrs. Brooks continues her work here.

Far from being a hindrance, the children have proved themselves "a great help" claims Mrs. Brooks—That's why they are now officially collecting for the Carnegie Museum, Hunter started them when he discovered a type of snail where snails ordinarily are least expected; on inland soil with a high acid content. He had been helping Mrs. Brooks collect plant life at the time.

"Everything the children find will be submitted to the Museum under their own names," the Brooks decided after that discovery. So the children are taking their work seriously now, following their mother around the country, gathering beetles and snails while she concentrates on more minute forms of life. Already they have a sizeable collection to their credit.

The children have quite fallen in love with life in Newfoundland, and say they are never going back to Pittsburgh. All they ask is that the maid, cat, dog and turtle pack up and come see them "on a boat" and all will be well.

But Hunter does more than collect insects. For one thing he has taken a liking to the big Bankers that come into Ferryland for supplies, and never a schooner enters port, but he is down to meet her. One of the greatest thrills of his life came when Lunenburg's famous Bluenose slid gracefully up to the wharf one morning and he was able to go aboard and eat cake with Captain Angus Walters.

Dr. and Mrs. Brooks both received their Ph.D. degrees from University of Pittsburgh. Historically, their most important work this year has been the discovery of what is believed to be the site of the home of Lord Baltimore, founder of the Ferryland colony, and father of Cecil Baltimore, the founder of the state of Maryland.

Bedtime Story

By HOWARD R. GARIS

UNCLE WIGGILY'S DANDELION MUSIC

"Unkie Wig! Unkie Wig!"

A little voice was calling to the rabbit gentleman. Right well he knew to whom it belonged.

"That's Baby Bunty," he said with a jolly little twinkle of his pink nose. "Baby Bunty is the only one who calls me that way."

Indeed it was the little orphan rabbit calling to Mr. Longears who was hopping through the woods wondering what sort of an adventure he might find.

"Unkie Wig! Unkie Wig!" called Bunty again. Though she was a sort of kindergarten orphan rabbit she was only allowed to use just those two words of "baby talk."

"What is it, Bunty?" asked Mr. Longears as he saw Bunty hopping toward him amid the trees and bushes.

In a Hurry

"Oh, I can hardly wait to tell you, Unkie Wig," said Bunty.

"My goodness me sakes alive and an ice cream cone full of jelly beans!" exclaimed Uncle Wiggily. "I hope no Bad Chaps are chasing Baby Bunty. She surely is in a hurry."

I am glad to tell you no Bad Chaps were chasing Bunty. The little orphan rabbit hopped to where Uncle Wiggily was waiting for her and the first thing she asked him was this:

"Where can I find some music, Unkie Wig?"

"Music?" questioned the jolly rabbit gentleman.

"Music, if you please," said Bunty.

"Did you lose your music as Jackie lost his puppy collar?" asked Mr. Longears.

"Oh, not" said Baby Bunty and she laughed a jolly laugh that made her little pink nose twinkle like Uncle Wiggily's larger one. "I have-

n't any music to lose, but I want some for our party."

"What party?" asked Mr. Longears.

"A party we are going to give for Jackie and Peetie Bow Wow," answered the orphan rabbit, "and also for Johnnie and Billie Bushytail and their new little brother Earlie."

"Hum! Yes!" chuckled the rabbit uncle. "The little squirrel who dropped a baseball on my nose thinking it was a nut."

"Did Earlie think your nose was a nut, Unkie Wig?"

"No, he thought the baseball was," laughed Mr. Longears. "But what about this music for the party."

Needs Music

"I thought maybe you could get some for us, said Bunty. "We have no money to hire a band but we need music for the party."

"Did you ever think of dandelion music, Bunty?"

"No, Unkie Wig. I never did. What is dandelion music?"

"Come with me and I shall show you," said Mr. Longears.

He led Bunty to a meadow near the camping woods. In the meadow grew many tall dandelion stems. Long since the bright yellow blossoms had faded and changed into fluffy white balls of seeds, each one with a tiny parachute to carry it to a new field.

Uncle Wiggily picked up a long dandelion stem. He nipped off the fluffy seed head. Putting the thin end of the dandelion stem in his mouth, Uncle Wiggily blew through it. Out came a sound like:

"Umpah-ah! Umph!"

"Why it's like a music horn!" laughed Bunty.

"You blow through one," invited Uncle Wiggily. Bunty blew a smaller stem and she made a sound like:

"Tootie-toot-ah!

"If all you rabbit children will blow on different sized dandelion stems, Bunty," said Uncle Wiggily, "you shall have fine music for the party."

The orphan rabbit was delighted. And if the auto will turn upside down and twirl its wheels to stop the baby goldfish from crying, I'll tell you next about Uncle Wiggily's music party.

(Copyright, 1937)

BRICK BRADFORD—Adrift in an Ato

By WILLIAM RITT and CLARENCE GRAY

MUGGS AND SKEETER

By WALLY BISHOP

TILLIE THE TOILER

—By Russ Westover

STOP Scratching
RELIEVE Itching of Insect Bites
Stops the most stubborn itching of insect bites, athlete's foot, hives, scales, eczema, and many other skin afflictions quickly, yields to soothing, antiseptic, liquid D. D. D. Prescription. Its gentle oils soothe the irritated skin. Clear, greaseless and stainless—dries fast. Stops the most tormenting itching instantly. A 35c trial bottle, at drug stores, proves it—or money back. Ask for D. D. D. Prescription. 37

QUICK PRIVATE LOANS
Without Endorsers
No Embarrassment
Only Borrowers Sign
$50 to $500
12 MONTHS TO REPAY
Rates Authorized by Special Act of Dominion Parliament
CENTRAL FINANCE CORPORATION
355 George Street
13 Krupp Building
Phone: 1703 Peterborough

JAPANESE SPEED MECHANIZED UNITS TO HALT CHINESE

Defenders Sweep Out From Behind Great Wall in Surprise Move to the North.

MISSIONARIES UNEASY

By J. D. White
(Associated Press Staff Writer.)

PEIPING, Aug. 6 (AP).—Mechanized columns of Japanese troops rolled north today to halt a surprise Chinese advance from behind the 2,000-year-old ramparts of the Great Wall.

Motorized columns were moving through Peiping and armored trains from the Japanese headquarters city of Tientsin where bringing new contingents of troops and equipment.

The main body of the Japanese advance was reported 20 miles north of Peiping, filing through low-lying hills of the heavily fortified Chinese positions at Hankow Pass. Advance Japanese troops were 10 miles from the Great Wall.

Japanese communiques reported warplanes were bombing Chinese troops and trains near Kalgan in an effort to halt the advance of central army troops from the capital of Chahar province.

Foreign missionaries expressed fear Japanese domination of north China would spell the doom of generations of efforts and millions of dollars of social investments.

Want No Missionaries

The Japanese, American missionaries said, are believed to consider foreign missionaries an obstruction to their desires of expansion on the Asiatic continent. The missions involved are those of the Methodist, Presbyterian, Adventist and Catholic churches and the American Board of Missions.

The Chinese move from the north on the Kalgan-to-Peiping railroad was reported to have taken the Japanese commanders in North China by surprise. The main Japanese advance, consolidating the conquest of the north China area from Peiping to Tientsin, was to the south.

Reports from Nanking, capital of the central Chinese government, said Generalissimo Chiang Kai-Shek was meeting with his ministers and army commanders in emergency session.

Unofficial information of the conferences varied. Some reports called it discussion of terms to bring peace in the undeclared war while others said the officials were speeding plans for a punitive expedition against the Japanese in the north.

HASTINGS

Mr. and Mrs. John Fallon and son Gerrard of St. Petersburg, Fla., are guests at the home of Mr. and Mrs. John Coveney, Cobourg road.

Messrs. Earl Boyle, Anthony Petticrew, Walter Edwards and Sam Killinbeck visited Rochester on Civic Holiday.

Kidnap Victim

Torn from his mother's arms two and one-half-year-old Donald Horst (ABOVE), of Chicago, was kidnapped by two men and a woman who demanded $5,000 ransom under penalty of death, but who later returned the baby to Chicao police authorities. Quick action by the police was made by a check on the license plates of the automobile used by the kidnappers. John Regan who returned the child to the police claimed the child as his own, stating the boy had been born out of wedlock and that the attending doctor had turned it over to the Horst family. He claimed also to searching for two years for the child.

July's Home Loan Set Up New Record

OTTAWA, Aug. 6—(CP)—Loans under the Dominion Housing Act in July exceeded those in any month since the Act was passed, Finance Minister Dunning announced today. In 207 loans a total sum of $1,036,493 was put out to provide housing accommodation for 247 families. The average loan per family unit was $4,196.

Compared with the peak month of 1936, the loans made in July this year increased by more than 100 per cent. in number and nearly 50 per cent. in total amount.

Total loans to date show that $9,835,759 has been borrowed under the Act, providing housing accommodation for 2,247 families. During the year ending July 31, 1937, nearly $7,000,000 Housing Act loans were made, providing accommodation for 1,674 families.

1,000 STEEL MEN AND SHIPMAKERS STRIKE IN SOREL

Walkout Brings Total of Jobless in Quebec Tie-up to 11,000.

MONTREAL, Aug. 6—(CP)—Labor reached Thursday into the steel and shipbuilding plants of Sorel to bring the number of strikers throughout Quebec to more than 11,000.

As the six-city strike of 10,000 Dominion Textile Company employees moved into its fourth day, five plants in the St. Lawrence River town, 50 miles below Montreal, were idle as 1,200 heeded the call of the National Catholic Syndicate of Steel Workers.

Meanwhile, Labor Minister William Tremblay came to Montreal to-day from Quebec City, from where he telephone his willingness to act as mediator in the walkout of the textile employees for a collective Labor agreement, higher wages and shorter hours.

Whether the company or the National Catholic Federation of Textile Workers would accept the minister's offer, remained unknown.

Probability the union would accept was expressed by Alfred Charpentier, president of the National Catholic Syndicates with which both the textile and steel unions are affiliated. Company heads remained silent.

The steel plants affected at Sorel are the Sorel Steel Foundries, Limited; Sorel Mechanical Shops, Limited; Sorel Cast Iron Foundry; Manseau Shipyards and General Dredging Contractors, Limited. All but the dredging company previously were tied up for a month in two strikes earlier this year, when the union won its fight for recognition and arbitration of wage questions.

The latest walkout came swiftly yesterday.

Though Ludger Simar, president of the Sorel Steel Foundries, said he had not been told why the men walked out of the plants, a union official declared cause of the strike was dissatisfaction with recently-regulated wage schedules fixed by a board of arbitration after the two-day walkout two months ago.

FRENCHMAN ARRESTED.

Pair Charged With Spreading Disease Germs Among Franco's Troops.

FUENTERRABIA, Spain, Aug. 6.—(AP).—Two French men charged by Spanish insurgents with plotting to spread disease germs among General Franco's troops were brought here to-day from Pamplona.

The men, identified as Louis Chabrat and Jean Boujennec, were held pending further investigation.

They had been sentenced to death by an insurgent court at Pamplona, but official sources indicated execution of the sentence depended upon a further investigation.

Albert Christopherson, who was H. M. Stanley's right hand man in the search for Dr. Livingstone in "darkest Africa," has died in Copenhagen, Denmark, aged 78.

TRENT RIVER

Mr. and Mrs. Johnston and family have returned to Toronto after a month at "Restholme."

Mrs. S. Luck and family have returned to Toronto from "Luck's Haven."

Miss Ola Waye of Toronto is holidaying with her parents, Mr. and Mrs. Percival Waye at "Wa-Ki-Ki."

Mr. and Mrs. H. Hill, daughter Patricia, Mr. and Mrs. A. Ledger and daughter Mary, Mr. A. W. Ray, Mrs. F. Parsons of Toronto have taken "Kare Free" for two weeks.

Mrs. Clifford Howse and daughter Diane of Toronto are holidaying at Snug Harbor.

Mrs. V Cowan, Mrs. F. Moore of Toronto are holidaying at "Rio Vista" for two weeks.

Mr. and Mrs. Chase have returned to Kirkland Lake after holidaying at Rio Vista.

Mr. and Mrs. D. Small and family have left for Toronto after a month at Snug Harbor.

Mr. and Mrs. E. Brien and daughter Doreen, Mrs. E. Brien, Sr., Mrs. B. Morrison and son Billie of Toronto are holidaying at "Tay-Kit-Eze."

Mrs. Hall of Toronto is a guest at "Maple Inn," Cook cottage.

Guests with Mrs. Earl Fairbrother and family are Mr. and Mrs. Harry Cook, sons Harry and Hugh, Mrs. S. Rostance and son Robert of Toronto.

Mr. Thomas Bennett of "Killarney" is spending a few days at Ottawa.

The Misses Bette Mathison and Reta Leason have returned to Havelock after a week in camp at "Home Acres."

Mr. and Mrs. Wannamaker of Buffalo, N.Y., are holidaying in camp at the "Cedars."

Holidaying at "Ye Olde Mill" are Mrs. L. Riley, Miss M. Krumm, Mr. R. Bullock of Toronto, week-end visitors with them were Misses L. Riley, E. Riley, V. Bullock and Mr. S. Riley of Toronto.

Mr. and Mrs. P. Winter, sons Jack and Kenneth, Mr. and Mrs. J. Bishop, Miss Grace Bishop, Mr. S. Bishop of Toronto are holidaying at the "Rose" cottage.

Messrs. Wilbert Russel, Harvey Cutlip of Youngstown, Ohio are guests at the Sedgwick House.

Mr. and Mrs. T. W. Quinn and family returned Wednesday to Havelock after holidaying at "Beat-A-While."

Miss Barbara Carr of Toronto arrives this week-end to spend a week with Miss Kay Scott.

Mr. S. Bishop of 121 Rauleigh avenue, Toronto, holidaying at the "Rose" cottage for the week, celebrated his 83rd birthday Monday, August 2. Mr. Bishop enjoys good health, and retains all his faculties, this is his first visit to this resort and has greatly enjoyed his holiday.

Northern Transvaal Police of South Africa are searching for a dangerous prisoner who escaped taking with him the handcuffs and a heavy chain with which he had been locked to a huge block of wood.

MILLBROOK

Miss Helen Campbell of Toronto spent the Civic Holiday week-end the guest of Miss M. E. Needham.

Miss Eva Hansman and Miss Edith Shepherd are visiting Miss Benson at her cottage at Pleasant Point Sturgeon Lake, returning with the latter who spent the Civic Holiday week-end with Mrs. H. W. Johnston and her sister, Miss Hansman.

Messrs. Lawrence Ingram, of Toronto and Carmen Ingram of London were home for the Civic Holiday week-end with their mother and sister, Mrs. T. C. and Miss Vanita Ingram.

Mrs. Walkinshaw of Campbellford and Mrs. Pitman of Stirling, nieces of the late Mr. W. G. Pendrie were here for his funeral on Wednesday. Miss Ida Sprague of Hamilton was also here to attend the funeral.

Mr. Robert Wilkinson of Toronto with his mother and sister, motored to the village on Sunday and visited Mr. and Mrs. William Wilkinson.

Mr. and Mrs. Frank Stanton and two daughters, Dorothy and Helen, of Montreal, who have been visiting his parents, Mr. and Mrs. R. E. Stanton and his brother and family, Mr. and Mrs. Charlie Stanton, Peterborough, with other friends, left at the week-end for their home in Quebec province.

BOBCAYGEON

Mr. and Mrs. Fred Abbs and children of Toronto are spending their vacation with Mr. and Mrs. K. Henderson.

Mr. Frank Conway returned to Toronto after spending his vacation with his mother, Mrs. J. Conway.

Mr. Bud MacKenzie of St. Catharines is holidaying at his cottage.

Mr. Dick Conway of Toronto is spending his vacation with his mother, Mrs. J. Conway.

Insect pests are seriously damaging wheat in parts of Mexico.

CANADIAN DEPARTMENT STORES

STORE HOURS: 9 a.m. to 5.30 p.m., Wednesday 9 a.m. to 12.30 noon. Saturday 9 a.m. to 9.30 p.m. PHONE 3000 NO EXTRA CHARGE FOR DELIVERING

SATURDAY AT THE C.D.S.

Shop at the C.D.S. for Wide Variety and Consistently Good Values!

Picnic or
Utility Bags
Each 1.00
Zipper top style in rubberized cotton covert cloth. Colors: brown, grey and blue with stripe pattern. Handy for picnics, week-ends, shopping, etc. ..1.00
—Main Floor, C.D.S.

Eaton's "Special" Real Silk Ringless
KNEE-HITE STOCKINGS
A cool, comfortable fitting hose, that fits snuggly below the knee. Real silk full-fashioned, chiffon or light service weight, in a selection of popular beige, and tan shades. Sizes 8½ to 10½. Pair ..... .69
Clearance! Women's and Children's
Better Quality Ankle Socks
A real money-saving clearance of our better quality anklets! In the group are rayons, lisles, and mixtures, in plain and fancy striped colors and white. "Lastex", elastic, and plain tops in the lot. Childs' sizes 5 to 8, women's 8½ to 10½ in the lot ..... .19

Stamped Wabasso
Pillow Cases
Each .25
Or 4 for .99
Good quality, sturdy white Wabasso cotton cases with hemstitched hems, stamped ready for embroidery, solid and cut work. 42" wide. Special, each .25 or 4 for .99.
—Main Floor, C.D.S.

Don't Miss These Low Priced
Sport Tweed Suits
It's the end of the season clear out, and the values are outstanding. Smartly tailored suits, from all-wool tweeds featuring plain and fancy backs, sporty pocket, trousers finished to desired length. Choice from dark greys, fawns, and sand shades. Sizes 36 to 44 in the lot .....
Special Suit **9.70**

Men's Summer Trousers
In All-Wool and Cotton and Wool Flannels
Wear them with your regular suit coat, for smart sport or casual dress wear. Tailored in regulation style with slash pockets, belt loops, and finished the desired length. Sizes 32 to 42. Special, pair 2.89

At 1.00, We Believe Our
Sherwood Shirts
To Be the Best You'll Find
Lovely, smooth finished cotton broadcloth, made in collar attached or separate collar style shirts. A variety of plain shades, also plenty of stripes and checks from which to choice. Sizes 14½ to 16½. Each 1.00
—Main Floor, C.D.S.

Just Arrived! New Group of
Moderately Priced
Fall Hats
EACH **1.98**
A lovely group of new brim models in a choice of charming shapes. Smart style details and feather and velvet trimmings. Of wool felts in black, brown, navy and grey. Have one of these new fall felts right away. Each, only 1.98

Clearance of Reg. 3.98 Line of
Women's Smart Redingotes
Specially Priced for Saturday, each
Take advantage of this clearance—they're so smart to wear over printed Summer frocks. In rough rayon crepe—some with jabot lapels and fagotted trim, others in cape style. Colors black, brown and navy. Sizes 34 to 52. A real saving at this clearance price, each 2.98

EXTRA! Real Silk Crepe **SLIPS**
Buy them Saturday and buy lots—they're a real saving. Real silk crepe, white and petal pink, bias cut with adjustable shoulder straps. Sizes 32 to 42. Special Saturday, each $1
—2nd Floor, C.D.S.

—STAPLES—

Dark Striped Terry Towels
For general house use, you'll find them a good size and very absorbent. All sand grounds with colorful stripes. Sizes 20" x 40". Saturday, pair ..... .59

68" Bleached Sheeting
If you're thinking of making up a few sheets, get in on this good quality sheeting. Strongly woven and bleached snowy white. A good width 68". Saturday, yard ..... .35

9 A.M. Special. No C.O.D. Phone Orders
Terry Towels, Each
Come down early and get yours while the quantity lasts. For general everyday use, in a handy size, 16" x 32". 9 A.M. Special Saturday, each 9
—Main Floor, C.D.S.

CANDIES
Dairy Caramels lb. ..... .19
Fruit Flavoured Jellies (our own make) lb. ..... .25
English Style Humbugs, lb. ..... .25
Peanut Krunch, lb. ..... .20
Toasted Marshmallows, lb. ..... .20
—Main Floor, C.D.S.

Custard Cups
And Wire Rack
For an inexpensive shower gift, here's a suggestion. 6 Pyrex cups, set in a strong wire rack. Saturday Special, Set 59
—Basement, C.D.S.

—FOOTWEAR—
Clearance of Regularly Higher-Priced
Women's White Shoes
Buy your white shoes Saturday and save. Snowy white calf and buck leather shoes, in white strap and sandal style with high heels. Sizes 4 to 7 in the lot. Special, pair 1.98

Men's Black Calf Oxfords
A good-looking dressy oxford from black calf, shaped on comfortable fitting lasts and have Goodyear welted leather soles and rubber heels. Sizes 6 to 11. Pair .. 2.98

Boys' Black Calf Oxfords
An inexpensive sturdily built shoe for the young lad. From good quality black calf, with strong leather soles and rubber heels. Sizes 1 to 5½. Pair 1.79
—Main Floor, C.D.S.

RESORT RANGES
This handy coal and wood range is designed to meet the demand for a medium sized cooking range for summer cottage use, and sold at a moderate price. Has four 9-inch cooking lids, and the spacious oven measures 14 x 20 x 12". Firebox will take 18" wood length. Saturday Special 14.75

Thermowool Felt
MATS
A useful mat for bedroom or veranda. Made from pressed wool felt in assorted designs. Size about 18" x 24". Sale Special, each .33

Unfinished Kitchen
STOOLS
A handy kitchen accessory. Made from strong hardwood with folding style steps. Height about 25". Sale Special, each 1.79

SEMI-ANNUAL SALE OF FURNITURE AND HOUSEFURNISHINGS

Here's A Saving On A Charming
7-Piece Walnut Dinette Suite
As smart as can be, and one of the most popular as recent styles go, and priced to fit most budgets. The suite consists of table, with centre extension, large, roomy buffet and glass cabinet joined as one, and 4 chairs, seats upholstered in blue cotton repp. Semi-Annual Sale Special, Suite 115.00
—2nd Floor, C.D.S.

Clear Glass
MIRRORS
Here's a handy mirror for the bedroom or odd room. Clear glass mirror with natural finished carved hardwood frame. Size about 24½" x 10½" Sale Special, each ..... .69

Windsor Style
Unfinished Chair
Designed from strong kiln dried birch, in the popular Windsor style with panel back. Ready for painting. Sale Special, each ... 1.19

CANADIAN DEPARTMENT STORES

We Deliver **C.D.S. GROCETERIA** Phone 3000

AUGUST SALES
A GROUP OF SPECIALLY PLANNED EVENTS
Check Over This List and Come to C.D.S.

EATON'S GOLDEN BANTAM CORN - No. 2 tin 2 for .23
SILVER RIBBON 25-oz. TOMATO JUICE 2 for .19
MEDIUM PRUNES - - 2 lbs. .25
QUAKER PUFFED WHEAT pkg. .9
HEINZ—WHITE CIDER or MALT VINEGAR - 16½-oz. .13
KING'S PLATE KIPPER SNACKS - tin .5
Large Super Suds with 3 Cakes of Soap All for .23

HEINZ Large Bottle Tomato Ketchup - 2 for .35
AYLMER 4-SIEVE PEAS - No. 2 tin 2 for .21
AYLMER 2 Squat PEACHES - - 2 for .27
Bulk TAPIOCA - 2 lbs. .17
CHATEAU—PLAIN or PIMENTO CHEESE - 8-oz. 2 for .29
EMPIRE COFFEE - lb. .32
LIBBY'S 16-oz. tin PORK & BEANS - 3 for .20
Mickey Mouse Book and 3 Sugar Crisp Corn Flakes .25

Bananas 3 lbs. .19
Watermelons .49
Plums - doz. .19
Pears - doz. .35
Peaches doz. .19

OPENING HOUR ONLY 9 TILL 10 A.M.
Steaks or Roast Round Sirloin Porterhouse .14
Lifebuoy Soap 2 for .13
LIMIT 6 TO A CUSTOMER NO PHONE ORDERS

NEW Potatoes pk. .25
Tomatoes 2 lbs. .15
Oranges doz. .27, .35, .47
CHOICE Grapefruit 3 for .25 4 for .25

CHOICE BEEF CUTS
BONELESS For Boiling lb. .11
BONELESS—FOR Pot Roast lb. .15
Blade Rst. lb. .15
Short Rib - lb. .17
Hamburg lb. .12
Cuttings - lb. .12
Hearts - lb. .10
SAUSAGE Meat - lb. .10

CHOICE VEAL
BONELESS Rolls - lb. .15
Steaks - lb. .28
Young Pork Cuts
Legs - lb. .21
Loin Chops lb. .28
Butts - lb. .21
EATON'S—ALL PORK Sausage - lb. .21
Beef Liver lb. .15

A Good Variety of COOKED MEATS
COOKED Ham - lb. .49
JELLIED Veal - lb. .35
VARIETY Loaf - - lb. .35
SLICED Bologna - lb. .15
SLICED Ham - lb. .39
MEALED BACK BACON - lb. 29

THE WEATHER
Variable winds; partly cloudy; warm today and Sunday, with high humidity; probably thunderstorms.
Sun: Rises 6.13 a.m., Sets 6.34 p.m. DST

The Peterborough Examiner

FINAL EDITION

VOL. LXXIX, No. 31 — PETERBOROUGH, SATURDAY, AUGUST 7, 1937 — PRICE THREE CENTS

PETERBORO MEN, LINDSAY GIRLS HURT, SMASH

BENNETT'S AIM ON LEADERSHIP AWAITED TODAY

Conservatives From All Parts of Canada Rally in Ottawa.

CALLED BY "THE CHIEF."

Almost 10 Years Since Winnipeg Convention Handed Him Meighen's Mantle.

OTTAWA, Aug. 7 (C.P.). — Exactly seven years after Rt. Hon. R. B. Bennett was sworn in as Prime Minister of Canada, Conservatives in all parts of Canada looked to a meeting of their representatives in Parliament to-day for word as to the future of the Party.

Summoned by Mr. Bennett, Conservative members of the House of Commons met to hear whether he wishes to drop the mantle of leadership and retire from politics or continue and prepare to lead the Party against Prime Minister Mackenzie King and his Liberal following the next general election.

Mr. Bennett's health, indifferent since the serious illness he passed through on the eve of the 1934 election, is a major factor in whatever decision may be reached. Before leaving Canada for the Coronation last year Mr. Bennett informed his followers in the House he would take the advice of British and European specialists on his health and be guided by their advice as to his future in public life.

It is now nearly 10 years since Mr. Benneth was chosen Leader of the Conservative Party. In 1927 a national convention at Winnipeg placed upon him the mantle of Sir John A. Macdonald, Sir Robert Borden, and Arthur Meighen.

Three years later he led the Party to a smashing victory in the general election of 1930.

The general election of 1935 brought the Liberal Party back into power with the largest majority in history and left Mr. Bennett Leader of the Opposition with the small following of 39 members.

MOTHER DESERTS HER 2 CHILDREN

Held After Leaving Them at Police Station—Couldn't Live on $15 Month.

CALGARY, Aug. 7. — (CP).—A dark-eyed Russian women, whose husband, a farm laborer, makes insufficient money to suport her and two children, pleaded not guilty to a charge of desertion before Magistrate A. L. Miller in City Court yesterday. Judgment was reserved.

Mrs. Lydia Chutskoff, when refused relief because her husband had a job, left her two young daughters in the police building here, and two days later she was arrested charged with deserting them.

"She did what was in the best interests of her children,' said Norman Dingle, K.C., her counsel, at the Court Session. "What she did was for their benefit. She had no food to feed them."

Mr. Dingle said the mother had tried to care for herself and children on less than $15 a month.

Relief Officers testified Mrs. Chutskoff could not be considered indigent because her husband had a farm job. They had offered to give her transportation to the country but she had refused it.

Hold-Up Men Rob Oshawa Station

OSHAWA, Ont., Aug. 27 (CP)— Two men early today smashed the operator's window of the Canadian National Railways station here and held up Eccles Joynt, night operator, with revolvers. A third man, a negro, kept a lookout on the platform while his companions proceeded to unlock the station door.

Two robbers ordered Joynt to stand behind a stove while they scooped money out of the ticket drawer. They took $96 in bills and silver. They broke two telephones in the office and the telegrapher's key.

The three crossed the railway track and disappeared in the brush.

2 Brothers Drown One Trying Rescue

PORT STANLEY, Ont., Aug. 7 (CP)—Double drowning which took the lives of John and Hugh Todd, London children, was attributed in part today to Hugh's attempt to rescue his younger brother.

Fellis believe six-year-old John, paddling around in the shallow water of Lake Erie near the harbor channel, stepped into a hole and eight-year-old Hugh went to the rescue. Both were drowned.

A section of John's fishing line was found tangled about his body when it was found six or seven hours after the tragedy.

Edward J. Dunn, the sociologist who forecast the wealth of the Rand in South Africa before the goldfields were opened up, has died in Australia at 85.

Gale Plays Havoc In Southwestern Ontario

Train Is Delayed Highways Flooded In Niagara Areas

BULLETIN

Brockville, Ont., Aug 7 (CP). MANUFACTURING operations of John B. Stetson Company (Canada), Limited, have been removed from here because of failure to settle the strike which held up production for six weeks, the management said today in a formal statement. An emergency meeting of town council was called for noon today to consider the latest development.

COMPANY IS READY FOR INVESTIGATION BY LABOR BOARD

Co-operate With Authorities in Opening Mills Barett Declares.

ABIDE BY DECISION.

(Special to The Examiner)

TORONTO, August 7—Henry Barrett, managing director of Dominion Woollens and Worsteds told The Examiner today in commenting on Mayor George A. Macdonald's statement that the company is prepared to abide by any decision the Ontario Industry and Labor Board may render if an investigation is made into the textile industry in Ontario.

"I have read with interest the statement made by Mayor George A. Macdonald in Friday issue of the Peterborough Examiner. The company has pointed out in conferences which have been held that it is financially unable at the present time to give a general increase in wages. That to its best knowledge and belief it pays wages at least equal to if not in excess of wages paid by its competitors. It has signified its willingness to the Industry and Labor board to facilitate in every way an investigation into the textile industry in Ontario and will of course have to abide by any decision it may render. The company will cooperate with the authorities in Peterborough in reopening its mills at the earliest possible moment," Mr. Barrett said.

Silver Candelabra Presented Canada

OTTAWA, Aug. 7.—(CP).— The public archives of Canada announced last night it had received the gift of a solid silver candelabra made in 1842 and presented to Hon. William Morris, Member of the Legislative Council of Canada.

The gift was made by Miss Elizabeth Phillips of Toronto, in accordance with the wishes of the statesman's grandson, William Morris, who died in 1936.

Hon. Morris was prominent in the public life of Upper Canada from 1820 until his death in 1858. He was particularly outstanding as a champion of the Church of Scotland in Canada.

Sir Malcolm Campbell abandoned his speedboat trials on Loch Lomond, Scotland, because storms had increased the amount of driftwood.

Nine Motorboats Upset Off Hamilton But All Occupants Rescued.

SLIDES BLOCK ROADS.

Cars Are Stalled, Cellars Filled—Torrent, However Eases Heat Wave.

HAMILTON, Ont., Aug. 7—(CP)—Southwestern Ontario today surveyed damage wrought by a heavy rainstorm that swept the district early last night. Resident in many parts of the city mopped up their cellars while officials examined the high level bridge at the city's western outskirts to determine how badly it was undermined.

Railway gangs were clearing the Canadian National Railways main line near Bayview where tons of sand were carried down over the tracks and for hours interrupted traffic on the C.N.R. and the Toronto, Hamilton and Buffalo line.

A London-bound train which left here at seven p.m. and the Buffalo-bound T.H. and B. passenger from Toronto due here at 6.45 p.m. were delayed and finally re-routed across Hamilton Beach to Stoney Creek and via the Port Dover line over the mountain.

The cloudburst extended through the Niagara peninsula, innundating highways a foot deep in low spots. At Brantford it was extremely heavy. A street car and a transformer were hit by lightning there and many cellars were flooded.

Sand Blocks Road

About 3,000 tons of sand was washed across the Longwood and old Guelph roads under the high level bridge on the highway coming into Hamilton from the west. The rain partly undermined the huge structure and traffic guards warned motorists to proceed with caution.

An airplane piloted by Bob Byers was brought safely to the Hamilton Aero Club at the height of the storm, while Pilot Morley Gains of St. Catharines, who was following Byers, was forced down in a field near Oakville. Out in the bay nine motor boats were upset, but their passengers rescued.

In the city several streets were closed and watchmen guarded bad spots after hundreds of cars were stalled. The storm sewer system was most heavily taxed since it was put in 10 years ago.

Toronto got a taste of the storm, too, but a welcome one. There it relieved oppressive heat that had sent the mercury to 86 and was blamed as a contributing factor in two deaths.

King Liberal Chief For 18 Years Today

OTTAWA, Aug. 7 (CP) — Congratulations were received today by Prime Minister Mackenzie King on completion of 18 years as leader of the Liberal party in Canada.

Mr. Mackenzie King could already look back over an extensive career in the science of government when in 1919 he was chosen as successor of the illustrious Sir Wilfrid Laurier.

He was first elected to parliament for North Waterloo in 1908 and was minister of labor in the Laurier administration from 1909 to 1911. But he had also been deputy minister of labor from 1900 to 1908, giving him one of the longest records in the empire in ministerial service.

Few Wives In Toronto Likely To Be Beaten

TORONTO, Aug. 7.—Taken all in all in all it seems that Toronto wives will have little fear from spanking husbands.

Magistrate Burtsdge in Hamilton Family Court yesterday resurrected English Common Law of 1870 to rule that it is not unlawful "to use reasonable force in chastising a wife." But faced with the question, "Is it okay?" Toronto women seem unwilling to recognize the law and Toronto men appear fearful about its effective enforcement.

"It would take a brave man to try it," chuckled Wilfrid Heighington, K.C., M.L.A. "In other fields we have done away with capital punishment — it seems time for changes in this field too."

Recommends Attempt.

"Yes!" declared Mrs. James Cotton, secretary of the Central Council of Ratepayers. But she added the rider, "If he can get away with it!"

"I wouldn't recommend it," said Fred. I. Malone, Assistant Crown Attorney. From the safety of bachelorhood he went on to say that the status existing between husbands and wives has moved a long, long way since 1870, that women no longer will "suffer the indignity" of a chastisement, and husbands had better watch their step, regardless of legal rulings.

"So absolutely no, no matter

(Continued on Page 5)

ALWAYS GETS HIS VICTIM.

Model Dog Chases Woodchuck Into Sewer.

IRONWOOD, Mich., Aug. 7 (AP) —Bono was pointed out today as a model dog who always gets his prey, come sewer pipes and high water.

Bono chased a woodchuck into an eight-inch pipe which led to a street catch basin. Fifty feet in both became wedged. Howls brought the fire department.

A hose was lowered into the catch basin and pressure turned on. Out the end they entered were flushed the dog and the woodchuck. Dripping, but game, Bono pounced on the chuck and felled it.

FIND DOCTOR DEAD IN CELL

BELAIR, Md., Aug. 7.—(AP)—Dr. Armen Greenhut, convicted by a circuit court jury of criminal attack on a 13-year-old schoolgirl-patient, was found dead this morning in his cell.

Sheriff Granville C. Boyle said "I would not term it suicide until the coroner's jury has completed its investigation." He added he was not able to give the cause of death. The sheriff said he found Dr. Greenhut dead on the prisoner's cot when the officer went to call him for breakfast this morning.

Blind Farmer Of Otonabee Township Listens-In

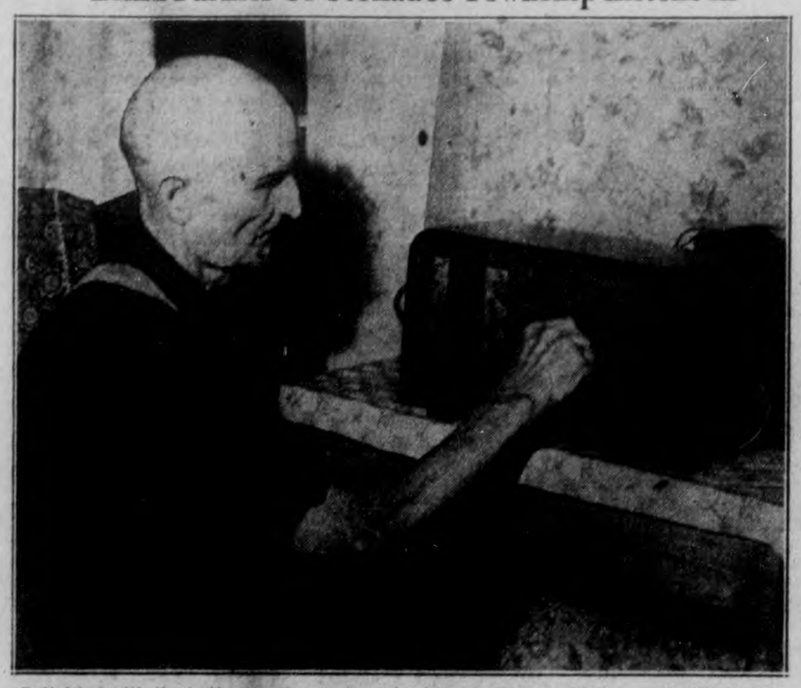

Delighted with the battery radio set given to him by the Canadian National Institute for the Blind, Peter Robertson, sightless Otonabee farmer, has started to listen-in to the daily newscasts. He is pictured seated beside the set which was recently installed in the kitchen of his farm home near Keene village by Pat Cullent, a member of The Examiner staff.

(Examiner Staff Photo.)

Miracle Budget of $18 Gets Inventor Business

People Making Less a Week Ask Advice, Some Making More Think it Crazy.

NEWLYWEDS INTERESTED.

WINDSOR, Aug. 7 (C.P.).—When Angus Buchanan, Windsor 'Y' Community Centre secretary, drew up a "miracle" budget, whereby newlyweds are supposed to live on love—and $18 a week—he found himself in the same spot as the fabled mechanical genius who built a better mousetrap and found the world making a one-way path to his door.

Scores of new brides and prospective ones have shuffled the nap off the carpet leading to the Buchanan office in recognition of his building a better "man trap."

Letters of protest and praise have reached the Buchanan office, and the mail boxes of others on the "Y" staff.

There has been even a number of young men call around to learn all the angles of the $18 a week home-making.

Thought It Good.

Outstanding in the Buchanan air mail is a letter from a citizen of London, Ont., which reads:

"I was quite interested in your miracle budget. I thought it was very good, and after carefully studying it, I decided to ask you if you might budget by income.

"We have five children in our family, whose ages run from 2 to 15 years. I make $16.25 per week. I have had this position for the past two years, and find it pretty hard to get along, never being able to afford a show and carrying no insurance.

"I have yet to be given a holiday, and find it very disheartening trying to finance. Dollars won't stretch, and I am more than willing to listen to any suggestion you have to offer."

Of another stamp is a communication from a Windsor woman, reading:

"Your $18 weekly budget is ridiculous. My husband makes $40 a week and we're always broke. You must be figuring in rubber dollars."

$10.00 Not Enough.

Still another, from a young man in Windsor, follows:

"I have been married eighteen months. I make $10 weekly. We live in a small apartment, but have been forced to sell my coupe. While it has its drawbacks, I don't think I made any great mistake in becoming a married man."

Commenting on these letters, Mr. Buchanan said:

"I don't advise marriage on $10 a week. Far from it. But I do say it can be done on $18, provided the parties are willing to discipline their wants."

Statue Of A Mule Stands With Heroes

Rome, Aug. 7 (UP). ITALY has immortalized the army mule. Alongside the busts of Italy's greatest heroes, savants and artists in the famous gardens of the Villa Borghese, a bronze statue of an army mule, symbolizing all war mules in Italian service, was unveiled yesterday.

BRITAIN WIRES FRANCO PROTEST ON SHIP BOMBING

Same Three Planes Blamed For Attack on Italian and French Vessels.

TWO OF CREWS WOUNDED.

LONDON, Aug. 7. (CP).—A strong protest was sent to the insurgent regime in Spain today. The protest followed a report from the British Consul General at Algiers the machine gun and bomb attack "probably" was executed by "anti-government" aircraft.

Three monoplanes of unidentified nationality dove at the British Corporal in the Mediterranean, 30 miles northwest of Algiers, sprayed the decks with machine-gun fire and dropped bombs close to the vessel.

The same three planes were believed responsible for a similar attack on the Italian steamer Mongoia and a machine gun onslaught against a French cargo boat, the Djebel Amour.

The Consul's report to the Admiralty said: "Markings on the aircraft indicate they were probably anti-government. A strong protest is being made to local authorities at Palma today."

Palma is an insurgent naval and air base on one of the Balearic Islands about 150 miles east of Valencia in the Mediterranean within easy flying distance of the scene of the attacks.

The captain of the Italian ship, one of two persons wounded board the Mongoia, was in an Algiers hospital, seriously injured by a bomb splinter that struck him in the chest.

An officer of the Spanish non-intervention system was the other victim. He had a broken arm.

Abraham Lincoln's Historic Phrase Tops London Poll Of Famous Sayings

London, Aug. 7 (CP).

THE historic phrase "government of the people, by the people, for the people," written by Abraham Lincoln on a scrap of paper as the peroration to his celebrated Gettysburg speech, will endure forever, on the basis of a poll of famous sayings conducted by a London newspaper.

Lincoln's remark is the most significant, according to the consensus, but the honor of second place was keenly contested.

Nelson's inspiring signal at Trafalgar, "England expects that every man this day will do his duty," was given a slight lead for the runner-up award, over the last words attributed to Cecil Rhodes, "So much to do, so little done."

Here are some of the other favorites quoted:

"Call no man happy until he is dead."—Solon.

"Veni, vidi, vici."—Caesar.

"Take away this bauble."—Cromwell.

"Now God be praised, I will die in peace."—Wolfe at Quebec.

"Roll up the map of Europe."—Pitt.

"A scrap of paper."—Von Bethmann Hollweg.

"Wait and see."—Asquith.

"Oh, yeah!"—This modern generation.

14 DAYS NO RAIN SEES BRITAIN HANG DROUGHT SIGN OUT

Mercury Climbs to 87 Forcing Diehards to Drop Clothes They Wear in Winter.

THOUSANDS FLEE LONDON.

LONDON, Aug. 7 (CP Cable)—Like mariners running up a storm signal, an official of the British Department of Agriculture today ran up an "oficial drought" signal in many parts of England, provoked by 14 days of no rain.

Actually the drought still was harmless but crop reports recognize its existence. Not all of England has been free of rain for the fortnight but the greater part has had no showers.

It is the heat, not the lack of rain, that is monopolizing conversation in English cities.

The last five days produced the hottest weather of the summer with the thermometer going steadily higher until yesterday it reached 87 degrees in the shade—a point that broke down the determined efforts of diehards insistent upon wearing the same clothes they wear in winter.

Nice Day in Canada.

A temperature of 87 is a nice summer day in Canada, but it is uncomfortably hot in London where shade is given, not by trees but by the sultry shadows of buildings, where buses and trams are filled with sickly, heavy air due to the humidity. Newspapers are rallying to the public aid as in winter time when they volunteer advice on how to avoid influenza. Now they are advising light, loose clothing, hot tea rather than cold drinks, and so forth—all old gags in hot countries

(Continued on Page 5)

Farmers' Day Back Stock Prices Booming

TORONTO, August 7 — (C.P.). — Retail meat prices are due for further increases—beef soon and pork later—Secretary S. E. Todd of the Industrial and Development Council of Canadian Meat Packers, an association of packing companies, said to-day, in an interview.

"The farmer's day is coming," he predicted, quoting figures that prevailed on the price lists of recent years and comparing them with the upswinging prices of this summer. Farmers are being paid nearly 50 per cent more for good butcher steers and select bacon hogs than last October.

Wholesale prices of beef advanced nearly 40 per cent. and retail prices approximately 20 per cent. in that period. Mr. Todd said wholesale pork prices had increased only 16.5 per cent and retail prices much less. "But watch the rise in the next six weeks," he added.

"It takes time for retail prices to show the increased price paid farmers for cattle and hogs," the packing official said. "Cattle prices have been steady for six weeks with little net change, but wholesale prices have risen steadily to catch up with them. Retail prices are following closely behind."

It should be borne in mind also that a 50 per cent. increase in the price of a steer means 100 per cent. increase in the retail price of steaks. Steaks take up most of the brunt of

(Continued from Page 2)

Galt Farmer's Wheat Averages 44 Bushels

Galt, Aug. 7 (CP).

JOHN J. STEWART, Rural Route 7, Beverley, has a bumper crop of wheat this year. Threshing started Wednesday morning and night. From a twenty-three-acre was not completed until Thursday field, 1,061 bushels where shrashed, an average of forty-four bushels to the acre. Yields reported to date average between thirty and thirty-five bushels per acre.

Record and Forecast of Weather

LOCAL TEMPERATURES

Night	—Yesterday—		
Low.	Noon.	Highest.	Lowest.
67	75	86	62
This date last year	68		55

It is not unusual for August to pass without a maximum temperature registration in the 90's. In recent years yesterday's high of 86 degrees has been exceeded only once in August—in 1918, when on the 13th day of that month 98 was recorded.

Lower Lake Region and Georgian Bay —Moderate variable winds; partly cloudy and continuing warm to-day and Sunday, with high humidity, and probably local thunderstorms.

Northern Ontario — Fair and decidedly warm. Sunday: Mostly fair and decidedly warm, probably local thunderstorms.

Ottawa and St. Lawrence Valley — Partly cloudy to-night and Sunday; probably local thunderstorms and continuing warm.

Lake Superior — Moderate southerly winds; mostly fair and warm. Sunday: Moderate variable winds; partly cloudy with scattered thunderstorms.

Saskatchewan — Mostly cloudy and comparatively cool; showers in some districts.

Alberta — Partly cloudy and comparatively cool, with scattered showers.

London, 8 a.m. — Temperature, 68; fair, calm.

Paris—Temperature, 68; fair, calm.

Auto Is Wrecked In 10-Foot Ditch Dodging Barrier

He Guessed 3 Times And All Were Wrong

New York, Aug. 7 (AP). ANTHONY PALANIO, 32, arrested for disorderly conduct after he climbed into the apartment of Mrs. Sylvia Brown in West Ninetieth Street, made thre wrong guesses in Police Court today.

"I'm sure the lady doesn't want to press this charge," he told the court.

"I certainly do," Mrs. Brown responded.

"You know I really didn't mean to kick you," Palanio said, turning to Patrolman James Doherty, who arrested him.

"You certainly did," said Doherty.

"I know you'll be easy on me, Judge," Palanio said.

"Guilty as charged and remanded for sentence Aug. 11," snapped Magistrate Peter A. Abeles.

BLAME COMPANY FOR CONTINUANCE TEXTILE STRIKE

Organizer Issues Statement Saying Company Has Refused to Arbitrate.

STRIKE WILL CONTINUE.

Full responsibility for continuation of the Peterborough textile strike stalemate was laid at the door of the Dominion Woollens management by Alex. Welch, textile organizer, in a statement condemning the company for its refusal to submit the strike dispute to the Industry and Labor Board for arbitration, issued this morning.

The statement read:

"I am informed by our counsel, Mr. J. L. Cohen, that the Industry and Labor Board have advised him that they have not been able to obtain the consent of the Dominion Woollens to arbitration by the board of the wage item of the present dispute. This refusal of the company speaks for itself and is a final confirmation of the steady contention of the employees that there is no defence for the wages now being paid to workers of the Dominion Woollens Company.

"So far as the employees are concerned this refusal to arbitrate only means that the strike continues in full force until all just demands are satisfied. The solid position of the workers, the widespread support which they enjoy—both from the general public and from the organized labor movement—assures victory and it is only unfortunate that the stubborn attitude of the company involves continued delay. Our membership throughout the province is determined to carry on the struggle to the ultimate victory of an assured livelihood and security for textile workers of Canada.

"In the meantime we have the situation that a company dependent throuzh tariff upon public subsidy for years mistreats its employees by starvation wages and excessive working hours, arrogantly refused to bargain collectively with its employees or to redress their just grievances and refuses now with impunity to permit any public authority to review its wage policy."

G. N. Gordon, K.C., announced today he intended to go to Toronto Monday to interview either Premier Hepburn or E. J. Young, chairman of the Industry and Labor Board, possibly both, to find out "what's been going on up there." He had in mind several requests he has wired to the Premier and Chairman

(Continued on Page 5)

S. Sullivan, J. Waldron and H. Elliott Involved in Pile Up on Way to Greenhurst.

BOUND FOR DANCE.

Two Men Feared to Have Fractured Skulls—Other Cut, Bruised.

(Examiner Correspondence.)

LINDSAY, Aug. 7. — Three Peterborough men and three Lindsay girls were injured late last night when a car driven by Stafford Sullivan, 90 Hunter Street West, Peterborough, crashed into a ten-foot hole off the newly constructed Lindsay-Bobcaygeon Highway. Sullivan, accompanied by Joseph Waldron, Lock Street, Peterborough, owner of the car, and Harry Elliott, 221 Charlotte Street, Peterborough, came to Lindsay early in the evening, where they picked up Blodwen Owens, 132 Lindsay Street South, Margaret Lynch, address unknown, and another local girl, whose identity is unknown, and started out for a dance at Greenhurst.

According to Sullivan, he was driving at about 35 miles per hour when he came to the Snug Harbor turn, he told Constable Alfred Hodgson of Lindsay, who investigated, that there was a barricade across the new road, which he failed to see until he was almost upon it. In an endeavor to miss the barricade, he flung the car to the left and crashed off the road into a deep pit.

Lorne Bell, Russell Street, Lindsay, and Jack Capstick, Albert Street, Lindsay, were returning from Snug Harbor, and picked up the injured persons and removed them to the Ross Memorial Hospital, where they were treated by Mayor Dr. H. D. Logan.

Waldron and Elliott are suffering from possible fractured skulls, face and body cuts and bruises, while Sullivan and the three girls escaped with cuts and bruises. The car was totally wrecked.

Less than a month ago Waldron, driving a light coupe, crashed into a train at the Angeline Street crossing, escaping with cuts and bruises.

CUSTOMS, EXCISE REVENUES HIGHER

Increase For July Runs Well Over Five Million Above Period Last Year.

OTTAWA, Aug. 7 (CP).—Substantial increases in customs and excise revenue in customs and excise revenue were announced yesterday by Hon. J. L. Ilsley, Minister of National Revenue. Customs-excise collections during July last amounted to $28,830,076, compared with $23,736,317 collected in July, 1936, an increase of $5,093,750.

Receipts in detail were: Customs duties, $7,609,162, an increase of $1,239,600; excise taxes, $16,263,395, an advance of $3,235,517, excise duties, $4,862,169, up $589,136, and sundry collections $95,350 a gain of $29,208.

Revenue for the first four months of this fiscal year, ending July 31, amounted to $102,397,592, as against $81,592,635 for the same period last year, a net gain of $20,804,957. Customs duties totalled, $31,151,553 an increase of $4,728,594; excise taxes, $53,095,987, again of $13,661,789; excise duties, $17,886,675, an advance of $2,398,265 and sundry collections at $263,378, were up $16,310.

CONSTABLE HURT BY WILD DRIVER

Sudbury Man Held After His Car Plunges Into Police Patrol.

SUDBURY, Ont., Aug. 7 (CP) — Night Constable John Anderson was rushed to hospital early today suffering injuries received when an automobile allegedly driven by B. Peterson crashed into a Sudbury police patrol car.

Peterson was charged with furious and wanton driving causing actual bodily harm when he appeared before Magistrate J. S. McKessock today. He was remanded a week.

Constable Anderson, with Constable Tinkis driving the patrol car, noticed a car swerving down the street about two blocks away. Tinkis slowed down his machine when he saw the car heading directly for his car. Tinkis shifted gears and went to the opposite side of the street, over some street car rails, to avoid an accident.

THE WEATHER
Variable winds; partly cloudy; warm today and Sunday, with high humidity; probably thunderstorms.
Sun: Rises 6.13 a.m., Sets 8.34 p.m. DST

The Peterborough Examiner

FINAL EDITION

VOL. LXXIX, No. 31 — PETERBOROUGH, SATURDAY, AUGUST 7, 1937 — PRICE THREE CENTS

PETERBORO MEN, LINDSAY GIRLS HURT, SMASH

BENNETT'S AIM ON LEADERSHIP AWAITED TODAY

Conservatives From All Parts of Canada Rally in Ottawa.

CALLED BY "THE CHIEF."

Almost 10 Years Since Winnipeg Convention Handed Him Meighen's Mantle.

OTTAWA, Aug. 7 (C.P.).—Exactly seven years after Rt. Hon. R. B. Bennett was sworn in as Prime Minister of Canada, Conservatives in all parts of Canada looked to a meeting of their representatives in Parliament to-day for word as to the future of the Party.

Summoned by Mr. Bennett, Conservative members of the House of Commons met to hear whether he wishes to drop the mantle of leadership and retire from politics or continue and prepare to lead the Party against Prime Minister Mackenzie King and his Liberal following the next general election.

Mr. Bennett's health, indifferent since the serious illness he passed through on the eve of the 1925 election, is a major factor in whatever decision may be reached. Before leaving Canada for the Coronation last year Mr. Bennett informed his followers in the House he would take the advice of British and European specialists on his health and be guided by their advice as to his future in public life.

It is now nearly 10 years since Mr. Bennett was chosen Leader of the Conservative Party. In 1927 a national convention at Winnipeg placed upon him the mantle of Sir John A. Macdonald, Sir Robert Borden, and Arthur Meighen.

Three years later he led the Party to a smashing victory in the general election of 1930.

The general election of 1935 brought the Liberal Party back into power with the largest majority in history and left Mr. Bennett Leader of the Opposition with the small following of 39 members.

MOTHER DESERTS HER 2 CHILDREN

Held After Leaving Them at Police Station—Couldn't Live on $15 Month.

CALGARY, Aug. 7. — (CP).—A dark-eyed Russian women, whose husband, a farm laborer, makes insufficient money to support her and two children, pleaded not guilty to a charge of desertion before Magistrate A. L. Miller in City Court yesterday. Judgment was reserved.

Mrs. Lydia Chutskoff, when refused relief because her husband had a job, left her two young daughters in the police building here, and two days later she was arrested charged with deserting them.

"She did what was in the best interests of her children,' said Norman Dingle, K.C., her counsel, at the Court Session. "What she did was for their benefit. She had no food to feed them."

Mr. Dingle said the mother had tried to care for herself and children on less than $15 a month.

Relief Officers testified Mrs. Chutskoff could not be considered indigent because her husband had a farm job. They had offered to give her transportation to the country but she had refused it.

Hold-Up Men Rob Oshawa Station

OSHAWA, Ont., Aug. 27 (CP)—Two men early today smashed the operator's window of the Canadian National Railways station here and held up Eccles Joynt, night operator, with revolvers. A third man, a negro, kept a lookout on the platform while his companions proceeded to unlock the station door.

Two robbers ordered Joynt to stand behind a stove while they scooped money out of the ticket drawer. They took $95 in bills and silver. They broke two telephones in the office and the telegrapher's key.

The three crossed the railway track and disappeared in the brush.

2 Brothers Drown One Trying Rescue

PORT STANLEY, Ont., Aug. 7 (CP)—Double drowning which took the lives of John and Hugh Todd, London children, was attributed in part today to Hugh's attempt to rescue his younger brother.

Police believe six-year-old John, paddling around in the shallow water of Lake Erie near the harbor channel, stepped into a hole and eight-year-old Hugh went to the rescue. Both were drowned.

A section of John's fishing line was found tangled about his body when it was found six or seven hours after the tragedy.

Edward J. Gump, the zoologist who rescued the wealth of the Rand in South Africa before the goldfields are closed up, has died in Australia aged 55.

Gale Plays Havoc In Southwestern Ontario

Train Is Delayed Highways Flooded In Niagara Areas

BULLETIN

Brockville, Ont., Aug 7 (CP). MANUFACTURING operations of John B. Stetson Company (Canada), Limited, have been removed from here because of failure to settle the strike which held up production for six weeks, the management said today in a formal statement. An emergency meeting of town council was called for noon today to consider the latest development.

COMPANY IS READY FOR INVESTIGATION BY LABOR BOARD

Co-operate With Authorities in Opening Mills Barett Declares.

ABIDE BY DECISION.

(Special to The Examiner)

TORONTO, August 7—Henry Barrett, managing director of Dominion Woollens and Worsteds told The Examiner today in commenting on Mayor George A. Macdonald's statement that the company is prepared to abide by any decision the Ontario Industry and Labor Board may render if an investigation is made into the textile industry in Ontario.

"I have read with interest the statement made by Mayor George A. Macdonald in Friday issue of the Peterborough Examiner. The company has pointed out in conferences which have been held that it is financially unable at the present time to give a general increase in wages. That to its best knowledge and belief it pays wages at least equal to if not in excess of wages paid by its competitors. It has signified its willingness to the Industry and Labor board to facilitate in every way an investigation into the textile industry in Ontario and will of course have to abide by any decision it may render. The company will cooperate with the authorities in Peterborough in reopening its mills at the earliest possible moment," Mr. Barrett said.

Silver Candelabra Presented Canada

OTTAWA, Aug. 7.—(CP).— The public archives of Canada announced last night it had received the gift of a solid silver candelabra made in 1842 and presented to Hon. William Morris, Member of the Legislative Council of Canada.

The gift was made by Miss Elisabeth Phillips of Toronto, in accordance with the wishes of the statesman's grandson, William Morris, who died in 1936.

Hon. Morris was prominent in the public life of Upper Canada from 1820 until his death in 1858. He was particularly outstanding as a champion of the Church of Scotland in Canada.

Sir Malcolm Campbell abandoned his speedboat trials on Loch Lomond, Scotland, because storms had increased the amount of driftwood.

Nine Motorboats Upset Off Hamilton But All Occupants Rescued.

SLIDES BLOCK ROADS.

Cars Are Stalled, Cellars Filled—Torrent, However Eases Heat Wave.

HAMILTON, Ont., Aug. 7—(CP)—Southwestern Ontario today surveyed damage wrought by a heavy rainstorm that swept the district early last night. Resident in many parts of the city mopped up their cellars, while officials examined the high level bridge at the city's western outskirts to determine how badly it was undermined.

Railway gangs were clearing the Canadian National Railways main line near Bayview where tons of sand were carried down over the tracks and for hours interrupted traffic on the C.N.R. and the Toronto, Hamilton and Buffalo line.

A London-bound train which left here at seven p.m. and the Buffalo-bound T.H. and B. passenger from Toronto due here at 6.45 p.m. were delayed and finally re-routed across Hamilton Beach to Stoney Creek and via the Port Dover line over the mountain.

The cloudburst extended through the Niagara peninsula, innundating highways a foot deep in low spots. At Brantford it was extremely heavy. A street car and a transformer were hit by lightning there and many cellars were flooded.

Sand Blocks Road

About 3,000 tons of sand was washed across the Longwood and old Guelph roads under the high level bridge on the highway coming into Hamilton from the west. The rain partly undermined the huge structure and traffic guards warned motorists to proceed with caution.

An airplane piloted by Bob Byers was brought safely to the Hamilton Aero Club at the height of the storm, while Pilot Morley Gains of St. Catharines, who was following Byers, was forced down in a field near Oakville. Out in the bay nine motor boats were upset, but their passengers rescued.

In the city several streets were closed and watchmen guarded bad spots after hundreds of cars were stalled. The storm sewer system was most heavily taxed since it was put in 10 years ago.

Toronto got a taste of the storm, too, but a welcome one. There relieved oppressive heat that had sent the mercury to 86 and was blamed as a contributing factor in two deaths.

King Liberal Chief For 18 Years Today

OTTAWA, Aug. 7 (CP) — Congratulations were received today by Prime Minister Mackenzie King on completion of 18 years as leader of the Liberal party in Canada.

Mr. Mackenzie King could already look back over an extensive career in the science of government when in 1919 he was chosen as successor of the illustrious Sir Wilfrid Laurier.

He was first elected to parliament for North Waterloo in 1908 and was minister of labor in the Laurier administration from 1909 to 1911. But he had also been deputy minister of labor from 1900 to 1908, giving him one of the longest records in the empire in ministerial service.

Blind Farmer Of Otonabee Township Listens-In

Delighted with the battery radio set given to him by the Canadian National Institute for the Blind, Peter Robertson, sightless Otonabee farmer, has started to listen-in to the daily newscasts. He is pictured seated beside the set which was recently installed in the kitchen of his farm home near Keene village by Pat Cullent, a member of The Examiner staff.

(Examiner Staff Photo.)

Miracle Budget of $18 Gets Inventor Business

People Making Less a Week Ask Advice, Some Making More Think it Crazy.

NEWLYWEDS INTERESTED.

WINDSOR, Aug. 7 (C.P.).—When Angus Buchanan, Windsor 'Y' Community Centre secretary, drew up a "miracle" budget, whereby newlyweds are supposed to live on love—and $18 a week—he found himself in the same spot as the fabled mechanical genius who built a better mousetrap and found the world making a one-way path to his door.

Scores of new brides and prospective ones have shuffled the nap off the carpet, leading to the Buchanan office in recognition of his building a better "man trap."

Letters of protest and praise have reached the Buchanan office, and the mail boxes of others on the "Y" staff.

There has been even a number of young men call around to learn all the angles of the $18 a week homemaking.

Thought It Good.

Outstanding in the Buchanan air mail is a letter from a citizen of London, Ont., which reads:

"I was quite interested in your miracle budget. I thought it was very good, and after carefully studying it, I decided to ask you if you might budget by income.

"We have five children in our family, whose ages run from 2 to 15 years. I make $16.25 per week. I have had this position for the past two years, and find it pretty hard to get along, never being able to afford a show and carrying no insurance.

"I have yet to be given a holiday, and find it very disheartening trying to finance. Dollars won't stretch, and I am more than willing to listen to any suggestion you have to offer."

Of another stamp is a communication from a Windsor woman, reading:

"Your $18 weekly budget is ridiculous. My husband makes $40 a week and we're always broke. You must be figuring in rubber dollars."

$18.00 Not Enough.

Still another, from a young man in Windsor, follows:

"I have been married eighteen months. I make $10 weekly. We live in a small apartment, but have been forced to sell my coupe. While it has its drawbacks, I don't think I made any great mistake in becoming a married man."

Commenting on these letters, Mr. Buchanan said:

"I don't advise marriage on $18 a week. Far from it. But I do say it can be done on $18, provided the parties are willing to discipline their wants."

Statue Of A Mule Stands With Heroes

Rome, Aug. 7 (UP).

ITALY has immortalized the army mule. Alongside the busts of Italy's greatest heroes, savants and artists in the famous gardens of the Villa Borghese, a bronze statue of an army mule, symbolizing all war mules in Italian service, was unveiled yesterday.

BRITAIN WIRES FRANCO PROTEST ON SHIP BOMBING

Same Three Planes Blamed For Attack on Italian and French Vessels.

TWO OF CREWS WOUNDED.

LONDON, Aug. 7. (CP).—A strong protest was sent to the insurgent regime in Spain today. The protest followed a report from the British Consul General at Algiers the machine gun and bomb attack "probably" was executed by "anti-government" aircraft.

Three monoplanes of unidentified nationality dove at the British Corporal in the Mediterranean, 30 miles northwest of Algiers, sprayed the decks with machine-gun fire and dropped bombs close to the vessel.

The same three planes were believed responsible for a similar attack on the Italian steamer Mongola and a machine gun onslaught against a French cargo boat, the Djebel Amour.

The Consul's report to the Admiralty said: "Markings on the aircraft indicate they were probably anti-government. A strong protest is being made to local authorities at Palma today."

Palma is an insurgent naval and air base on one of the Balearic Islands about 150 miles east of Valencia in the Mediterranean within easy flying distance of the scene of the attacks.

The captain of the Italian ship, one of two persons wounded board the Mongola, was in an Algiers hospital, seriously injured by a bomb splinter that struck him in the chest.

An officer of the Spanish non-intervention system was the other victim. He had a broken arm.

14 DAYS NO RAIN SEES BRITAIN HANG DROUGHT SIGN OUT

Mercury Climbs to 87 Forcing Dishards to Drop Clothes They Wear in Winter.

THOUSANDS FLEE LONDON.

LONDON, Aug. 7 (CP Cable)—Like mariners running up a storm signal, an official of the British Department of Agriculture today ran up an "oficial drought" signal in many parts of England, provoked by 14 days of no rain.

Actually the drought still was harmless but crop reports recognize its existence. Not all of England has been free of rain for the fortnight but the greater part has had no showers.

It is the heat, not the lack of rain, that is monopolizing conversation in English cities.

The last five days produced the hottest weather of the summer with the thermometer going steadily higher until yesterday it reached 87 degrees in the shade—a point that broke down the determined efforts of diehards insistent upon wearing the same clothes they wear in winter.

Nice Day in Canada.

A temperature of 87 is a nice summer day in Canada, but it is uncomfortably hot in London where shade is given, not by trees but by the sultry shadows of buildings, where buses and trams are filled with sickly, heavy air due to the humidity. Newspapers are rallying to the public aid as in winter time when they volunteer advice on how to avoid influenze. Now they are advising light, loose clothing, hot tea rather than cold drinks, and so forth—all old gags in hot countries

(Continued on Page 5)

Auto Is Wrecked In 10-Foot Ditch Dodging Barrier

S. Sullivan, J. Waldron and H. Elliott Involved in Pile Up on Way to Greenhurst.

BOUND FOR DANCE.

Two Men Feared to Have Fractured Skulls—Other Cut, Bruised.

(Examiner Correspondence.)

LINDSAY, Aug. 7. — Three Peterborough men and three Lindsay girls were injured late last night when a car driven by Stafford Sullivan, 90 Hunter Street West, Peterborough, crashed into a ten-foot hole off the newly constructed Lindsay-Bobcaygeon Highway. Sullivan, accompanied by Joseph Waldron, Lock Street, Peterborough, owner of the car, and Harry Elliott, 221 Charlotte Street, Peterborough, came to Lindsay early in the evening, where they picked up Blodwen Owens, 132 Lindsay Street South, Margaret Lynch, address unknown, and another local girl, whose identity is unknown, and started out for a dance at Greenhurst.

According to Sullivan, he was driving at about 35 miles per hour when he came to the Snug Harbor turn, he told Constable Alfred Hodgson of Lindsay, who investigated, that there was a barricade across the new road, which he failed to see until he was almost upon it. In an endeavor to miss the barricade, he flung the car to the left and crashed off the road into a deep pit.

Lorne Bell, Russell Street, Lindsay, and Jack Capstick, Albert Street, Lindsay, were returning from Snug Harbor, and picked up the injured persons and removed them to the Ross Memorial Hospital, where they were treated by Mayor Dr. H. D. Logan.

Waldron and Elliott are suffering from possible fractured skulls, face and body cuts and bruises, while Sullivan and the three girls escaped with cuts and bruises. The car was totally wrecked.

Less than a month ago Waldron, driving a light coupe, crashed into a train at the Angeline Street crossing, escaping with cuts and bruises.

He Guessed 3 Times And All Were Wrong

New York, Aug. 7 (AP).

ANTHONY PALANIO, 32, arrested for disorderly conduct after he climbed into the apartment of Mrs. Sylvia Brown in West Ninetieth Street, made thre wrong guesses in Police Court today.

"I'm sure the lady doesn't want to press this charge," he told the court.

"I certainly do," Mrs. Brown responded.

"You know I really didn't mean to kick you," Palanio said, turning to Patrolman James Doherty, who arrested him.

"You certainly did," said Doherty.

"I know you'll be easy on me, Judge," Palanio said.

"Guilty as charged and remanded for sentence Aug. 11," snapped Magistrate Peter A. Abeles.

BLAME COMPANY FOR CONTINUANCE TEXTILE STRIKE

Organizer Issues Statement Saying Company Has Refused to Arbitrate.

STRIKE WILL CONTINUE.

Full responsibility for continuation of the Peterborough textile strike stalemate was laid at the door of the Dominion Woollens management by Alex. Welch, textile organizer, in a statement condemning the company for its refusal to submit the strike dispute to the Industry and Labor Board for arbitration, issued this morning.

The statement read:

"I am informed by our counsel, Mr. J. L. Cohen, that the Industry and Labor Board have advised him that they have not been able to obtain the consent of the Dominion Woollens to arbitration by the board of the wage item of the present dispute. This refusal of the company speaks for itself and is a final confirmation of the steady contention of the employees that there is no defence for the wages now being paid to workers of the Dominion Woollens Company.

"So far as the employees are concerned this refusal to arbitrate only means that the strike continues in full force until all just demands are satisfied. The solid position of the workers, the widespread support which they enjoy—both from the general public and from the organized labor movement—assures victory and it is only unfortunate that the stubborn attitude of the company involves continued delay. Our membership throughout the province is determined to carry on the struggle to the ultimate victory of an assured livelihood and security for textile workers of Canada.

"In the meantime we have the situation that a company dependent through tariff upon public subsidy for years mistreats its employees by starvation wages and excessive working hours, arrogantly refused to bargain collectively with its employees or to redress their just grievances and refuses now with impunity to permit any public authority to review its wage policy."

G. N. Gordon, K.C., announced today he intended to go to Toronto Monday to interview either Premier Hepburn or E. J. Young, chairman of the Industry and Labor Board, possibly both, to find out "what's been going on up there." He had in mind several requests he has wired to the Premier and Chairman

(Continued on Page 5)

CUSTOMS, EXCISE REVENUES HIGHER

Increase For July Runs Well Over Five Million Above Period Last Year.

OTTAWA, Aug. 7 (CP).—Substantial increases in customs and excise revenue in customs and excise revenue were announced yesterday by Hon. J. L. Ilsley, Minister of National Revenue, Customs-excise collections during July last amounted to $28,830,076, compared with $23,736,317 collected in July, 1936, an increase of $5,093,759.

Receipts in detail were: Customs duties, $7,809,162, an increase of $1,239,660; excise taxes, $16,283,396, an advance of $3,235,817, excise duties, $4,862,169, up $589,136, and sundry collections $95,350 a gain of $29,206.

Revenue for the first four months of this fiscal year, ending July 31, amounted to $102,397,592, as against $81,592,635 for the same period last year, a net gain of $20,804,957. Customs duties totalled, $31,151,533 an increase of $4,738,584; excise taxes, $53,095,987, again of $13,661,789; excise duties, $17,886,675, an advance of $2,398,265 and sundry collections at $263,378, were up $16,210.

CONSTABLE HURT BY WILD DRIVER

Sudbury Man Held After His Car Plunges Into Police Patrol.

SUDBURY, Ont., Aug. 7 (CP) — Night Constable John Anderson was rushed to hospital early today suffering injuries received when an automobile allegedly driven by B. Peterson crashed into a Sudbury police patrol car.

Peterson was charged with furious and wanton driving causing actual bodily harm when he appeared before Magistrate J. S. McKessock today. He was remanded a week.

Constable Anderson, with Constable Tinkis driving the patrol car, noticed a car swerving down the street about two blocks away. Tinkis slowed down his machine when he saw the car heading directly for his car. Tinkis shifted gears and went to the opposite side of the street, over some street car rails, to avoid an accident.

Few Wives In Toronto Likely To Be Beaten

TORONTO, Aug. 7.—Taken all in all in all it seems that Toronto wives will have little fear from spanking husbands.

Magistrate Burbidge in Hamilton Family Court yesterday resurrected English Common Law of 1870 to rule that it is not unlawful "to use reasonable force in chastising a wife." But faced with the question, "Is it okay?" Toronto women seem unwilling to recognize the law and Toronto men appear fearful about its effective enforcement.

"It would take a brave man to try it," chuckled Wilfrid Heighington, K.C., M.L.A. "In other fields we have done away with capital punishment — it seems time for changes in this field too."

Recommends Attempt.

"Yes!" declared Mrs. James Cotton, secretary of the Central Council of Ratepayers. But she added the rider, "If he can get away with it!"

"I wouldn't recommend it," said Fred I. Malone, Assistant Crown Attorney. From the safety of bachelorhood he went on to say that the status existing between husbands and wives has moved a long, long way since 1870, that women no longer will "suffer the indignity" of a chastisement, and husbands had better watch their step, regardless of legal rulings.

"No absolutely no, no matter

(Continued on Page 5)

ALWAYS GETS HIS VICTIM.

Model Dog Chases Woodchuck Into Sewer.

IRONWOOD, Mich., Aug. 7 (AP) —Bozo was pointed out today as a model dog who always gets his prey, come sewer pipes and high water.

Bozo chased a woodchuck into an eight-inch pipe which led to a street catch basin. Fifty feet in both became wedged. Howls brought the fire department.

A hose was lowered into the catch basin and pressure turned on. Out the end they entered were flushed the dog and the woodchuck. Dripping, but game, Bozo pounced on the chuck and felled it.

FIND DOCTOR DEAD IN CELL.

BELAIR, Md., Aug. 7.—(AP)—Dr. Armen Greenhut, convicted by a circuit court jury of criminal attack on a 13-year-old schoolgirl patient, was found dead this morning in his cell.

Sheriff Granville C. Boyle said "I would not term it suicide until the coroner's jury has completed its investigation." He added he was not able to give the cause of death. The sheriff said he found Dr. Greenhut dead on the prisoner's cot when the officer went to call him for breakfast this morning.

Abraham Lincoln's Historic Phrase Tops London Poll Of Famous Sayings

London, Aug. 7 (CP).

THE historic phrase "government of the people, by the people, for the people," written by Abraham Lincoln on a scrap of paper as the peroration to his celebrated Gettysburg speech, will endure forever, on the basis of a poll of famous sayings conducted by a London newspaper.

Lincoln's remark is the most significant, according to the consensus, but the honor of second place was keenly contested.

Nelson's inspiring signal at Trafalgar, "England expects that every man this day will do his duty," was given a slight lead for the runner-up award, over the last words attributed to Cecil Rhodes, "So much to do, so little done."

Here are some of the other favorites quoted:

"Call no man happy until he is dead."—Solon.

"Veni,vidi, vici."—Caesar.

"Take away this bauble."—Cromwell.

"Now God be praised, I will die in peace."—Wolfe at Quebec.

"Roll up the map of Europe."—Pitt.

"A scrap of paper."—Von Bethmann Hollweg.

"Wait and see."—Asquith.

"Oh, yeah!"—This modern generation.

Farmers' Day Back Stock Prices Booming

TORONTO, August 7 — (C.P.). — Retail meat prices are due for further increases—beef soon and pork later—Secretary S. K. Todd of the Industrial and Development Council of Canadian Meat Packers, an association of packing companies, said to-day, in an interview.

"The farmer's day is coming," he predicted, quoting figures that prevailed on the price lists of recent years and comparing them with the upswinging prices of this summer. Farmers are being paid nearly 50 per cent more for good butcher steers and select becon hogs than last October.

Wholesale prices of beef advanced nearly 40 per cent. and retail prices approximately 30 per cent. in that period. Mr. Todd said wholesale pork prices had increased only 16.5 per cent and retail prices much less. "But watch the rise in the next six weeks," he added.

"It takes time for retail prices to show the increased price paid farmers for cattle and hogs," the packing official said. "Cattle prices have been steady for six weeks with little net change, but wholesale prices have risen steadily to catch up with them. Retail prices are following closely behind."

"It should be borne in mind also that a 50 per cent. increase in the price of a steer means 100 per cent. increase in the retail price of steaks. Steaks take up most of the brunt of

(Continued from Page 1)

Galt Farmer's Wheat Averages 44 Bushels

Galt, Aug. 7 (CP).

JOHN J. STEWART, Rural Route 7, Beverley, has a bumper crop of wheat this year. Threshing started Wednesday morning and night. From a twenty-three-acre was not completed until Thursday field, 1,021 bushels where shrunken, an average of forty-four bushels to the acre. Yields reported to date average between thirty and thirty-five bushels per acre.

Record and Forecast of Weather

LOCAL TEMPERATURES

Night	—Yesterday—		
Low	Noon.	Highest.	Lowest
67	75	86	62
This date last year 68		85	55

It is not unusual for August to pass without a maximum temperature registration in the 90's. In recent years yesterday's high of 86 degrees has been exceeded only once in August—in 1918, when on the 13th day of that month 96 was recorded.

Lower Lake Region and Georgian Bay —Moderate variable winds; partly cloudy and continuing warm to-day and Sunday, with high humidity, and probably local thunderstorms.

Northern Ontario — Fair and decidedly warm, Sunday; Monday fair and decidedly warm, probably local thunderstorms.

Ottawa and Upper St. Lawrence Valley — Partly cloudy to-night and Sunday; probably local thunderstorms and continuing warm.

Lake Superior — Moderate southerly winds; mostly fair and warm, Sunday; Monday variable winds; partly cloudy with scattered thunderstorms.

Saskatchewan — Mostly cloudy and somewhat cooler, showers in some districts.

Alberta — Partly cloudy and somewhat cool, with scattered showers.

London, 8 a.m. — Temperature, 68; fair, calm.

Paris—Temperature, 66; fair, calm.

CORNWALL STRIKE LEADERS IN FAVOR OF FEDERAL PLAN

Agree to Norman Rogers Setting Up Board of Conciliation to Handle Affair.

NEXT MOVE COMPANY'S.

CORNWALL, Ont., Aug. 7—(CP)—Prospects for an early settlement or at least the return to work shortly of the 1,700 striking employees of Canadian Cottons were brighter today following intervention of the Dominion Government.

The employees, who walked out 19 days ago demanding higher wages, better working conditions and recognition of the Cornwall Textile Union, last night agreed to the proposal of Labor Minister Norman Rogers to set up a board of conciliation.

Providing both sides agreed and the board is set up, it will be conditional upon the strikers returning to work at once pending findings of the board or settlement of the dispute.

The company's decision on Mr. Rogers' proposal announced yesterday at Ottawa, was not made known here.

FARMERS' DAY IS COMING BACK

(Continued from Page 1)

the increased price because the price of stewing beef can hardly go up very much."

The upward swing in retail beef prices started earlier than pork, but retail pork prices will show greater increases during the next six weeks. Farmers last week received 43.5 per cent. more for select bacon hogs than they received October 31, 1936, but wholesale prices were advanced only 16.6 per cent. Retail prices were advanced even less, but within six weeks probably will show the advance of nearly 50 per cent. already paid farmers for hogs.

Some Hog Figures.

In October select bacon hogs sold at $7.77 per hundred pounds. In March the price had advanced to $9.25, on July 8 it was $10.61, and on July 29 it was $11.02. Wholesale prices for fresh pork carcasses were $12 in October, $12.19 in March, and $14 on July 8 and July 29.

The drought in United States in 1934 and 1936, the drought in Western Canada, and the Canada-United States Treaty effective on January 1, 1936, providing reduced tariff on cattle imported from Canada into United States combined to cause the increase in beef cattle prices in Canada, according to the Meat Packers' Association. The reduction in duty applies to only a limited number of cattle, the Association said.

Cattle are usually "finished off" on grain for two or three months to bring them up to top grade. "But there is not the corn to feed them now," said Mr. Todd. "Very high-grade cattle in United States are like diamonds because of the small corn crop last year. Cattle which were only grass-finished are being slaughtered now."

Mr. Todd illustrated the difference between the 1936 corn crop and the estimated 1937 crop by stating that "the additional 1,900,000,000 bushels of corn in United States would be sufficient to raise 90 million pigs."

18 RUSSIANS EXECUTED.

Convicted of Railroad Sabotage and Espionage

MOSCOW, Aug. 7—(P)—Word of the execution of 18 Russians convicted of railroad sabotage and espionage at Ordjonikidze, in the Caucasus, has reached Moscow. The Ordjonikidze newspaper Ravos, published a resolution of factory workers approving the edict of the military collegium of the Supreme Court. The condemned persons were called "Japanese and German Trotskyists."

CAPITOL TAXI
PHONE 105

ACCIDENTAL DEATH.

Driver Of Car However Faces Three Counts Following Accident.

KITCHENER, Ont., Aug. 7 (CP)—A coroner's jury inquiring into the death of Leonard Rau who died Aug. 3 from injuries suffered in an accident on a side road south of Elmira, last night returned a verdict of accidental death.

Miller is charged with criminal negligence, reckless driving and driving over a railway crossing at a speed greater than 20 miles an hour.

CLIPPER MAKES FOURTH CROSSING

Reaches Botwood in 16 Hours in First Daylight Trip Over Atlantic.

BOTWOOD, Nfld., Aug. 7 (CP Cable)—Pan-American Clipper III rose from the placid waters of Botwood Harbor at 7.35 a.m. E.D.T. today enroute to Port Washington via Shediac, to complete her fourth trans-Atlantic crossing in connection with the proposed commercial service across the Atlantic.

The giant flying boat arrived here last night to complete a 16 hours, 21 minute daylight hop across the ocean from Foynes, Ireland. The flight, Clipper III's fourth crossing, was the first all-daylight trip of the present series of joint test flights of Pan-American and Imperial Airways.

Heavy showers and clouds alternating with patches of brilliant sunshine greeted the Clipper as she made her fourth trans-ocean flight. Captain Harold Gray and his crew of seven, however, said the flight was "mere routine."

TWEEDSMUIR SEES ESKIMO VILLAGE

Pays Visit to Spot By Plane That Baron Byng Visited By Boat.

PORT NORMAN, N.W.T., Aug. 7 (CP)—Delayed by fog, the Governor-General's touring party spent more time in this section of the Far North than expected—but the time was not wasted so far as seeing the Northland was concerned.

Undismayed by the thick weather and unfavorable flying conditions, Lord Tweedsmuir found much to interest him. The party came here Wednesday after a flight from Aklavik took the Governor-General and his party to the Eskimo village of Tuktoyaktuk, east of the Mackenzie River delta on the Beaufort Sea, where there is a Hudson's Bay Company post.

Lord Tweedsmuir enjoyed the trip to the village, which was visited by Baron Byng when he was Governor-General in 1925. But where Baron Byng used a gasoline boat piloted by an Eskimo, Lord Tweedsmuir used a plane.

When Baron Byng made the trip, the party was overtaken by fog and lost several hours, but returned safely. Baron Byng also gave credit to the Eskimo for his skilful handling of the boat and picking his way to safety.

Lord Tweedsmuir was welcomed by white men and natives throughout his Northland travels, Cameron Bay, on Great Bear Lake, is the next point on his flying visit.

OBITUARY

ROBERT FOX
(Examiner Correspondence.)

CAMPBELLFORD, Aug. 7—After a brief illness death claimed Robert Fox, known and respected by countless citizens for many years. Mr. Fox was born near Cobourg, Ont., nearly seventy-five years ago and subsequently moved to Campbellford with his family, where he has resided to the time of his death. Surviving him are his wife, a daughter of the late Mr. and Mrs. Thomas Little; two sons, Gordon and John of town, and there daughters, Mrs. Eddison Wynn and Mrs. Russell Emmans of town and Mrs. William Harriott of Percy Township. The funeral service was conducted from the family residence on Grand Road, this (Saturday) afternoon by the Rev. B. Simpson Black of St. Andrew's Presbyterian Church, who was assisted by members of the I.O.O.F. of which Mr. Fox was a member for many years. Interment was at Mount Pleasant Cemetery.

ENJOY NEW YORK—INEXPENSIVELY!
FINE ROOM with Private Bath
$2.50 to $4 . . Single
$3.50 to $6 . . Double
Quiet and Comfortable
adjacent to Radio City
Pink Elephant Room
Conservative Clientele
3 DINING ROOMS
"Serving the Dinners that Made the Dollar Famous"
LUNCHEON from . . 50¢
DINNER from . . $1.00
à la carte service of merit
Convenient to everything
HOTEL BRISTOL
129 West 48th Street NEW YORK
T. Elliott Tobron, Pres. • Joseph E. Rush, Mgr.

"Why did he say 'My Kingdom for a Horse'?"
"Probably he was in a hurry to get some more Sweet Caps!"
SWEET CAPORAL CIGARETTES
"The purest form in which tobacco can be smoked."—Lancet

Court To Settle Future Of Boy

Mrs. John Regan and two-and-one-half-year-old Donald Horst are shown (ABOVE) in the state attorney's office at Chicago after the young boy had been returned to police officers. Mrs. Regan and her husband, parents of the child returned Donald after snatching him from the arms of his foster mother, Mrs. Otto Horst. The young boy had been raised by the Horst family since his birth. The future of the boy will be determined by a civil court when Mrs. Regan begins court action to have the lad returned to her.

MAN HIT MOTHER IS GIVEN LECTURE

Port Hope Cadi Fined Clarence Bassett $20 on Each of 4 Charges.

PORT HOPE, Aug. 7.—"Striking any woman is bad enough, but striking your mother is very much worse," Magistrate W. A. F. Campbell admonished Clarence Bassett, of Port Hope, when he appeared before him on six charges in magistrate's court here Thursday.

Bassett, who has been held in custody since his arrest, July 19, pleaded guilty to assaulting his mother, assaulting his brother, Ralph, and to causing damage to property in his mother's home. On each of three counts he was fined $20 and costs or 17 days in jail, with sentence to begin from the date of his arrest. Three other charges, of theft, vagrancy and drunkenness, were dropped.

"You let me know if he doesn't conduct himself properly," Magistrate Campbell told the prisoner's mother.

"I had intended to give you a term in the reformatory," the bench told Bassett. "I am not going to do that because of the way you have acted today. You're free when you go out this door, but you've got to watch yor step."

FIERCE FIGHTING

MADRID — Spanish government sources reported today that a group of insurgents had fortified themselves in the ancient bishop's palace of Toledo and that fierce fighting had broken out within the insurgent-held city.

HASTINGS

MOTOR IS TAKEN FROM BOATHOUSE

Property of 'Dit' Clapper, Valued By Owner at $135.

HASTINGS, Aug. 7.—An outboard motor, the property of "Dit" Clapper, was stolen on Thursday night from W. Clapper's boathouse, where it had been stored along with a motor belonging to Mr. Bassman of Toronto. Mr. Bassman made the discovery early Friday morning when he noticed the boathouse door wide open. The lock could not be found and it is not known whether it had been broken or a key used to gain entrance to the boathouse. Mr. Bassman's motor was not touched and was right in the doorway where the thief or thieves had to step over it to get "Dit's" motor. Provincial Officers Campbell of Campbellford and Sylvester of Peterborough were summoned. "The motor cost me $185.00 and I do not think it could be replaced for less than $135.00," "Dit" said Friday night when interviewed on the matter.

An extensive search was being carried out yesterday but without any apparent clues. A rifle belonging to "Dit" was stolen from a parked car in front of his father's store on Sunday night last.

TWO ARE KILLED.

MONTREAL. — A man and a woman were killed early to-day when a tire blowout sent their automobile crashing into a telephone pole on Cremazie Boulevard.

Sailors Receive Rum Rations

A tradition of the British navy, these members of the crew of the H.M.S. Curacca are shown (Above) receiving their rum rations aboard ship. The rum was ladled out after the ship had engaged in the navy, army and air force defence of England from an "attack" by a theoretical enemy 600 miles out in the Atlantic.

Treasurer's Sale of Lands for Taxes

COUNTY OF PETERBOROUGH

TO WIT:

BY VIRTUE OF A WARRANT made under the hand of the Warden and Seal of the County of Peterborough, and to me directed, bearing date the 8th Day of June, in the year of our Lord, One Thousand Nine Hundred and Thirty-seven, I am commanded under the authority of the Statutes in that behalf, to levy on the land hereinafter mentioned and described, for the arrears of taxes due thereon, with the costs as hereinafter directed by the said Act. Therefore I give notice that unless the said arrears and costs are sooner paid I will proceed to Sell, by Public Auction, at the Court House, in the City of Peterborough, on the Fifth Day of October, 1937, at the hour of Ten o'clock in the Forenoon, the said lands or so much thereof as may be necessary for the taxes, and all lawful charges incurred, in and about such sales, and the collection of the taxes.

BELMONT

Part	Lot	Con.	Acres	Tax	Costs	Total	Owner	Remarks
W½	2	1	94	$16.84	$2.17	$19.01	John Leonard	P.
E½	15	1	100	21.60	2.29	23.89	Toronto General Trust & Chris. C. Baines	P.
SE Pt	21	2	¼	1.39	2.07	3.46	Mrs Effie Switzer	P.
	19	3	½	14.62	2.12	16.75	Henry Holcomb	P.
Centre Part	21	3	2	168.01	3.07	171.08		P.
	25	3	100	21.60	2.29	23.89	Toronto General Trust	P.
	26	3	108	21.60	2.29	23.89	Toronto General Trust & Chris. C. Baines	P.
E½	30	4	100	10.79	2.07	12.86	Jos. R. Passlow	P.
W½	24	6	100	9.00	2.07	11.07	Jas. A. Mcjville	P.
W½	26	6	100	6.53	2.07	8.60	H. M. Dignam	P.
NE Pt.	2	10	40	45.84	2.82	48.66	D. R. Wannamaker	P.
N½ of S½	29	10	50	8.05	2.07	10.12	Edwin Griffith	P.
N½ of N½	29	10	50	20.69	1.97	22.66	Julius Huska	P.
	27	12	82	7.84	2.07	9.91	Clarence Staples	P.
S½	31	12	31	3.89	2.07	5.96	Albert M. Madeline	P.
Cordova Plan	106		¼	18.94	2.22	21.16	Edward C. Pace	P.
Cordova Plan	107		¼	1.62	2.07	3.69	Edward C. Pace	P.
Cordova Plan	108		¼	29.55	2.47	32.02	Edward C. Pace	P.
McOutcheon's Plan, Lot 9 Pt	16	7	¼	2.53	2.07	4.60	Jas.W.McCutcheon	P.
Clark's Plan, Lot 2 Pt	18	6	¼	5.66	2.07	7.73	Thos.Cummings	P.
Blairton Village, Lot 9	7	1	¼	49.07	2.89	51.96	Herb. Youmans	P.

METHUEN.

Island No. A, Jack's Lake			3-5	4.79	1.82	6.61	Mrs.H.G.Robbins	P.
Island No. 1	"	"	1-10	4.14	1.82	5.96	Mrs.H.G.Robbins	P.
Island No. 2	"	"	¼	6.47	1.82	6.29	Mrs.H.G.Robbins	P.
Island No. 2A	"	"	2 71-100	6.72	1.82	8.54	Mrs.H.G.Robbins	P.
Island No. 3	"	"	1-20	3.82	1.82	5.64	Mrs.H.G.Robbins	P.
Island No. 3B	"	"	41-100	4.47	1.82	6.29	Mrs.H.G.Robbins	P.
Island No. 4	"	"	½	4.79	1.82	6.61	Mrs.H.G.Robbins	P.
Island No. 5	"	"	3-10	4.79	1.82	6.61	Mrs.H.G.Robbins	P.
Island No. 6	"	"	1¾	6.11	1.82	7.93	Mrs.H.G.Robbins	P.
Island No. 7	"	"	7½	8.34	1.82	10.16	Mrs.H.G.Robbins	P.
Island No. 7A	"	"	32-100	4.47	1.82	6.29	Mrs.H.G.Robbins	P.
Island No. 8	"	"	2 67-100	6.41	1.82	8.23	Mrs.H.G.Robbins	P.
Island No. 9	"	"	31-100	4.79	1.82	6.61	Mrs.H.G.Robbins	P.
Island No.10	"	"	1 41-100	5.10	1.82	6.92	Mrs.H.G.Robbins	P.
Island No.11	"	"	2 72-100	6.11	1.82	7.93	Mrs.H.G.Robbins	P.
Island No.12	"	"	57-100	4.79	1.82	6.61	Mrs.H.G.Robbins	P.
Island No.13	"	"	36-100	4.47	1.82	6.29	Mrs.H.G.Robbins	P.
Island No.14	"	"	33-100	4.47	1.82	6.29	Mrs.H.G.Robbins	P.
Island No.15	"	"	65-100	4.79	1.82	6.61	Mrs.H.G.Robbins	P.
Island No.16	"	"	32-100	4.47	1.82	6.29	Mrs.H.G.Robbins	P.
Island No.17	"	"	16-100	3.82	1.82	5.64	Mrs.H.G.Robbins	P.
Island No.18	"	"	20-100	4.15	1.82	5.97	Mrs.H.G.Robbins	P.
Island No.19	"	"	1 39-100	5.46	1.82	7.28	Mrs.H.G.Robbins	P.
Island No.20	"	"	10-66	4.14	1.82	5.96	Mrs.H.G.Robbins	P.
Island No.22	"	"	73-100	5.10	1.82	6.92	Mrs.H.G.Robbins	P.
Island No.23	"	"	8-100	3.82	1.82	5.64	Mrs.H.G.Robbins	P.
Island No.23A	"	"	1-100	3.82	1.82	5.64	Mrs.H.G.Robbins	P.
Island No.24	"	"	26-100	4.14	1.82	5.96	Mrs.H.G.Robbins	P.
Island No.25	"	"	10-100	3.82	1.82	5.64	Mrs.H.G.Robbins	P.
Island No.26	"	"	3 35-100	6.04	1.82	7.86	Mrs.H.G.Robbins	P.
Island No.27	"	"	1 15-100	5.10	1.82	6.92	Mrs.H.G.Robbins	P.
Island No.28	"	"	83-100	5.10	1.82	6.92	Mrs.H.G.Robbins	P.
Island No.29	"	"	2 57-100	5.76	1.82	7.58	Mrs.H.G.Robbins	P.
Island No.30	"	"	5 25-100	6.11	1.82	7.93	Mrs.H.G.Robbins	P.
Island No.31	"	"	11-100	4.47	1.82	6.29	Mrs.H.G.Robbins	P.
Island No.32	"	"	1 78-100	5.46	1.82	7.28	Mrs.H.G.Robbins	P.
Island No.33	"	"	58-100	4.79	1.82	6.61	Mrs.H.G.Robbins	P.
Island No.34	"	"	23-100	4.14	1.82	5.96	Mrs.H.G.Robbins	P.
Island No.35	"	"	36-100	4.14	1.82	5.96	Mrs.H.G.Robbins	P.
Island No.36	"	"	6 6-10	7.43	1.82	9.25	Mrs.H.G.Robbins	P.
Island No.37	"	"	49-100	4.79	1.82	6.61	Mrs.H.G.Robbins	P.
Island No.38	"	"	21-100	3.82	1.82	5.64	Mrs.H.G.Robbins	P.
Island No.39	"	"	6 81-100	7.71	1.82	9.53	Mrs.H.G.Robbins	P.
Island No.40	"	"	54-100	4.79	1.82	6.61	Mrs.H.G.Robbins	P.
Island No.41	"	"	37-100	4.47	1.82	6.29	Mrs.H.G.Robbins	P.
Island No.42	"	"	2 81-100	5.76	1.82	7.58	Mrs.H.G.Robbins	P.
Island No.43	"	"	96-100	5.10	1.82	6.92	Mrs.H.G.Robbins	P.
	26	10	200	59.47	2.91	62.38	Mrs.H.G.Robbins	P.
	31	10	200	59.47	2.91	62.38	Mrs.H.G.Robbins	P.
	32	10	200	59.47	2.91	62.38	Mrs.H.G.Robbins	P.
	36	11	200	14.41	1.89	16.30	Mrs.H.G.Robbins	P.
	31	11	200	14.41	1.89	16.30	Mrs.H.G.Robbins	P.
	32	11	200	14.41	1.89	16.30	Mrs.H.G.Robbins	P.
	36	12	60	39.65	2.46	42.11	Mrs.H.G.Robbins	P.
	32	12	60	39.65	2.46	42.11	Mrs.H.G.Robbins	P.
E½	22	1	100	7.38	2.07	9.35	L. F. McCormick & H. L. Green	P.
W½	31	1	93	6.68	2.07	8.75	Mrs. Ruth Maximer	P.
Part W½	17	2	10	3.35	1.82	5.17	F. M. Douglas	P.
Part W½	17	2	10	6.68	2.07	8.75	Mary K., Albert & Rose Katzman	P.
Part W½	17	2	10	3.35	1.82	5.17	E. C. Smawley	P.
W. Part	17	2	10	3.35	1.82	5.17	Thos. Tuthill	P.
E½ of W½	1	3	100	10.12	2.07	12.19	Roy Anthouse	P.
W½	29	3	100	9.73	2.07	11.80	Mark, Chas. E. & Geo. W. Armstrong	P.
W½	30	3	100	9.73	2.07	11.80	Mark, Chas E. & Geo. W. Armstrong	P.
W½	31	3	100	9.73	2.07	11.80	Mark, Chas E. & Geo. W. Armstrong	P.
Part	31	3	190	18.02	1.97	19.99	Mark, Chas E. & Geo. W. Armstrong & Leo V. Ryson	P.
	1	4	200	17.56	2.21	1977	Frederick E. & Berenice V. J. Post	P.
E½	27	4	200	13.37	2.11	15.48	Wellington Hart	P.
E½	29	4	100	9.73	2.07	11.08	Mark, Chas. E. & Geo. W. Armstrong	P.
E½	30	4	100	9.73	2.07	11.80	Mark, Chas. E. & Geo. W. Armstrong	P.
E½	31	4	100	11.99	2.08	14.07	Mark, Chas. E. & Geo. W. Armstrong	P.
Part	5	5	½	12.44	2.07	14.51	Mr. Fairman	P.
E½	17	5	100	9.73	2.07	11.80	Geo. W. Armstrong	P.
S½	26	5	100	18.13	2.16	20.29	John E. Wood	P.
W½	1	6	100	7.62	2.07	9.69	H. M. Dignam	P.
W. Part of E½	3	6	50	3.82	1.82	5.64	H. M. Dignam	P.
Part	3	6	50	3.82	1.82	5.64	Edith A. and Edgar A. Heath	P.
	1	8	200	15.42	3.16	17.58	Frazier E. Reed	P.
Part E½	15	8	50	6.68	2.07	8.75	H. M. Dignam	P.
Part	14	8	4	3.51	2.07	5.57	H. M. Dignam	P.
Part of E. Part	15	8	2	1.33	1.82	3.17	Annie Miller	P.
E½	23	8	72	6.68	2.07	8.75	Peterborough Lumber Co.	P.
Part	26	8	2	8.75	2.07	10.82	Thos. Lane, Sr.	P.
	2	9	200	20.39	2.27	22.66	H. M. Dignam	P.
E½	3	9	100	16.72	2.17	18.89	H. M. Dignam	P.
S½ of W½	13	9	23	8.69	2.07	8.76	H. M. Dignam	P.
S½ of W½	13	9	23	5.89	1.82	7.71	Geo. Potts & H. M. Dignam	P.
	31	9	200	17.27	2.15	19.32	C. H. Bowers & S. J. Schipley	P.
	32	9	200	16.61	2.17	18.78	Peterborough Lumber Co.	P.
	1	11	138	16.72	2.18	18.90	Archie Miles	P.
	1	12	64	33.42	2.54	35.96	Archie Miles	P.
	2	12	64	16.72	2.18	18.90	Archie Miles	P.
	9	12	60	15.15	2.12	17.27	Alfred P.Walker	P.
Campbell's Island, Kosh Lake				3.35	2.07	5.42	Mrs. L. Rowatt	P.

BURLEIGH (SOUTH)

Sub. Div. Lot 2, Plan 10	3	3	1	25.41	2.37	27.78	W. M. Robertson	P.
E. Part	2	4	4	28.29	2.44	30.73	E. C. Carter	P.
E. Part	12	6	180	6.45	2.07	8.52	Daniel Maloney	P.
W. Part	11	7	100	15.46	2.15	17.61	Daniel Maloney	P.

BURLEIGH (NORTH)

	15	13	93	14.27	2.13	16.39	James Hendly	P.
N½	20	15	50	7.25	2.07	9.32	Wm.S.Thompson	P.
	23	16	70	5.34	2.07	7.41	Fred J. & Catharine Bullfed	P.
	24	16	80	5.34	2.07	7.41	Fred J. & Catharine Bullfed	P.
Island No. 8				7.78	2.07	9.85	Adelaide Thompson	P.
McGill's Island, Cedar Lake				8.47	2.07	10.54	Henrietta J. Dean	P.
Island No. 22B, S. Part			1-10	1.10	2.07	3.17	Mrs. L. O. Bell and F. Gifford Alice B. Canfield	P.
Island No. 17			9	32.83	2.32	35.15	N. L. Piper and Arthur O. Piper	P.
Island No. 6 Part			6	11.06	2.07	13.13	Ormaby K. Pettit	P.
Island No. 72, N. Part Lot 1, Plan 5			-10	3.27	2.07	5.34	Mrs. Louise D. Bell	P.
Island No. 5			1	7.94	2.07	10.01	Geo. H. Clark	P.

ASHBURNHAM

E½	11	8	96	11.53	2.07	13.59	W. W. Jacob	P.
	24	15	150	15.07	2.07	18.14	Wm. Jones	P.
	26	16	100	10.23	2.07	13.29	H. M. Dignam	P.
	21	14	100	12.28	2.07	14.35	H. M. Dignam	P.
E½	36	13	50	10.81	2.07	12.88	H. M. Dignam	P.

CHANDOS

	G	3	135					
	G	3	161	94.87	4.50	99.87	McDonald Lumber Co.	P.
	26	2	116	112.89	4.07	116.96	D. James, F. Pasquinza, Antonio Vines & Guiseppe Cira	P.
W½	27	3	90	10.64	3.07	13.71	Georgina T. Wood	P.
	20	3	113	23.70	3.47	28.17	Olga Johnston	P.
	28	3	73	23.76	2.37	28.13	Geo. Chrysler	P.
E½ of E½	28	3	28	13.96	2.56	16.96	Norman W. Purkis	P.
W½ of W½	29	3	28	49.60	3.84	53.44	R. B. Ellis	P.
W½ of E½	29	3	28	58.76	3.00	61.76	M. E. Dignam	P.
E½	19	4	90	51.34	2.83	54.86	H. M. Dignam & C.A.M. Carlson	P.
E½ of S½ of N. 50 acres	21	4	12½	18.83	2.30	21.09	O. L. Merrifield	P.
S. Part	22	4	17	201.36	2.07	203.37	A.S.Polly & John Newberry	P.
N½ of S½ of N. 50 acres	23	4	12½	10.24	1.81	10.85	F. H. Jones	P.
	24	4	150	14.61	2.28	16.79	M. & A. Bullfed	P.
	28	4	160	15.37	2.12	17.49	Mrs.Kate Woodcock	P.
	8	5	100	39.38	3.22	42.60	H. M. Dignam	P.
E½ of W½ of W½	14	5	8½	18.68	2.36	21.04	R. E. Castelaka	P.
W½ of E½ of W½	18	5	18	23.08	2.39	25.27	H. B. Jones	P.

Part	Lot	Con.	Acres	Tax	Costs	Total	Owner	Remarks
W½ of W½ of E½	16	3	8½	20.05	2.48	22.53	H. M. Dignam	P.
W½ of W½ of W½	16	3	8½	21.43	2.26	23.69	H. M. Dignam	P.
E½ of W½ of E½	16	5	8½	7.86	2.07	9.73	R. A. Pilkington & C. M. Wilson	P.
W½ of E½ of E½	16	5	8½	7.72	2.07	9.79	T. Goldstraw	P.
W½ of W½ of E½	17	5	9½	22.63	2.32	24.95	Helen Greadner	P.
E½ of W½ of E½	17	5	9½	22.64	2.32	24.96	F. R. Lewis	P.
W½ or E½ of E½	17	5	9½	13.10	2.08	15.18	Mrs. C. Standish	P.
W½ of W½ of W½	17	5	12½	17.26	2.22	19.48	H. M. Dignam	P.
	19	5	95	47.79	2.90	50.69	H. M. Dignam	P.
	18	5	96	36.21	3.05	39.26	George Eakins	P.
	28	5	100	43.86	2.68	45.54	Wm. Mumefield	P.
Part	6	7	1	19.92	2.22	22.14	H. Winslow	P.
McCaffey Part	6	7	1	28.65	2.45	31.10	Helen L. Bennett	P.
Part	8	7	½	6.10	2.07	8.17	Rose L. Lawlor	P.
Part	10	7	½	18.76	2.21	20.97	Alberta Bates	P.
Part	25	7	14	13.43	2.06	15.50	E. W. Brooks	P.
Part	1	8	82	2.68	2.07	4.75	Glen Nichols & Thos.Earnshaw	P.
Part	1	8	97	25.81	2.34	28.15	Glen Nicols & Thos.Earnshaw	P.
	27	8	100	17.03	2.17	19.20	Daniel Hoard	P.
	25	9	80	36.70	2.57	39.27	Grace M. Purdy	P.
	18	10	60	114.09	4.19	118.28	Mary B. McPhaden	P.
E½ of N. 50 acres	29	11	25	8.78	2.07	10.85	Thurls Andrus	P.
Part	31	11	50	30.97	2.44	33.41	Chas. Rusaw	P.
	19	12	100	29.44	2.48	31.92	H. M. Dignam	P.
	22	12	100	6.73	2.07	8.80	Murdock McPhaden	P.
	23	12	98	8.43	2.07	10.50	Murdock McPhaden	P.
	24	12	94	8.43	2.07	10.49	Murdock McPhaden	P.
	(27	12	86					
	(28	12	94	198.15	2.32	200.47	Geo. F. Young	P.
	(22	13	100					
	(24	14	91					
	(25	14	100	88.19	4.11	92.30	Mrs. John Fitzsimmons	P.
	9	15	100	87.79	3.43	91.22	Evelyn M. Muchall	P.
	10	15	96	101.82	3.69	105.51	Evelyn M. Muchall	P.
	30	15	93	11.09	2.07	13.09	John Lang	P.
	27	17	95	38.46	2.69	41.15	Fred Garrett	P.
	(27	18	60	22.56	2.32	24.88	Chas. Hilton	P.
	(28	18	62	10.53	2.32	12.85	Grace M. Purdy	P.
	7	13	98	61.40	3.32	64.72	Wm. O'Brien	P.
Little Rick Island, Loon Lake				10.79	2.31	33.21	MissReyWarren	P.
Hawk Island				7.80	2.07	9.87	Margaret A. Kennedy	P.

DOURO

E½	25	1	100	16.31	1.82	18.13	S. Abbott	P.
S. W. ½	19	2	50	16.54	1.93	18.47	F. Norish	P.
N Part of W½	9	3		1.58	1.82	3.40	Mrs P.M.Lorie	P.
	17	3	150	42.82	2.59	51.41	Sweeney Estate	P.
Centre Part of N½	18	4	6½	13.21	1.85	15.06	T. H. Jones	P.
SE ¼	12	5	50	79.04	3.23	82.27	J. Maloney	P.

DUMMER

E½	25	4	100	50.63	2.78	53.46	Cephas Payne	P.
NE ¼	10	5	50	9.53	2.07	11.62	Annie McCabe	P.
E. Part	7	7	145	25.56	2.32	29.25	Hugh Dignam	P.
E½	16	8	100	17.96	2.22	20.18	Roy Leeper	P.
SW¼	20	8	80	18.69	2.24	20.93	Jos. Andrews	P.
SW¼	14	9	50	24.46	2.45	26.91	Geo. H. Graham	P.
E½	15	10	100	8.86	2.07	10.93	Wm. Murphy	P.
W½	13	10	100	4.61	2.07	6.68	A. S. Macklin & Alfred Golding	P.
W½	14	10	100	13.29	2.12	15.41	Wm. Murphy	P.
Part W½	15	10	15	4.41	1.82	6.23

SERVICES IN PETERBOROUGH CHURCHES TO-MORROW

Starts Ministry In St. Andrew's

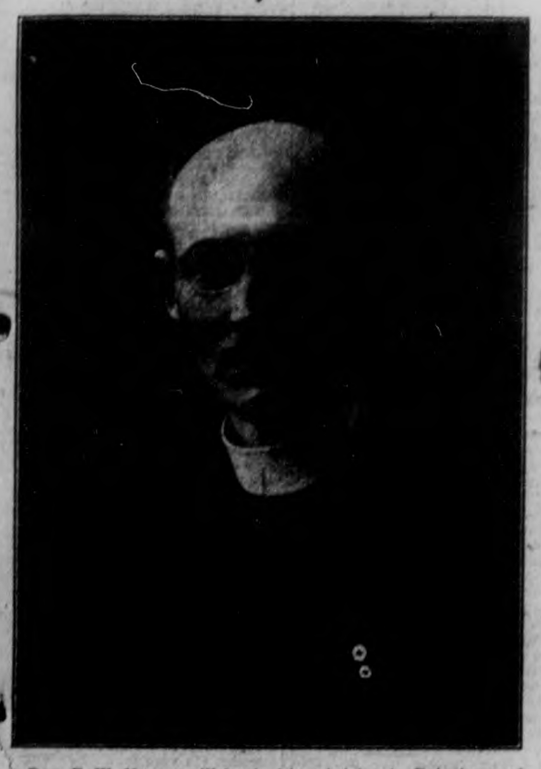

Rev. E. W. Young will begin his ministry in Peterborough tomorrow (Sunday) by conducting the Union Service of Trinity and St. Andrew's congregations to be held in Trinity church at 11 a.m. Mr. Young has just concluded nine years ministry in Dundas St. Centre church, London, to which he was called in 1928 from Carlisle Memorial church, Belfast, Northern Ireland. During his ministry in Ireland he was pastor of congregations in Belfast, Dublin and Cork cities. Mrs. Young is a native of Cork city. He was officially connected with young people's work in Ireland and whilst pastor of a city church served as Sunday School secretary and convener of the committee which regulates all branches of Young People's work for the entire church. Since coming to Canada Mr. Young has been prominently connected with Religious Education work, and also that of the Committee of Evangelism and Social Service. He was chairman of the latter committee for the London Conference for several years, and also a member of the Board of Evangelism and Social Service for the United Church of Canada. He has just concluded a year as chairman of the Middlesex Presbytery which embraces the city of London, and the rural districts of the county.

God Feeds a People

"BRASS TACKS" ON THE SUNDAY SCHOOL LESSON.

By DR. ALVIN E. BELL

(The International Uniform Lesson on the above topic for Aug. 8 is Exodus 16:1-17:7, especially 16:11-20; 17:3-6, the Golden Text being James 1:17, "Every good gift and every perfect gift is from above, coming down from the Father.")

IN THE month and a half since they left Egypt the children of Israel had seen one continuous succession of mighty works of God wrought in their behalf; their deliverance at the Red sea; the destruction of the Egyptian hosts of Pharaoh; the guidance of the cloud by day and the pillar of fire by night; the sweetening of the bitter waters at Marah; and yet, despite all these, at the first sign of hardship they murmur against Moses and Aaron and wish themselves back in Egyptian slavery.

Israels Murmuring.

"And the whole congregation of the children of Israel murmured against Moses and against Aaron; and said unto them, would that we had died by the hand of the Lord in Egypt, when we sat by the flesh pots, when we did eat bread to the full; for ye have brought us forth into this wilderness to kill this whole assembly with hunger." How ungrateful to their God, and how unappreciative of their self-sacrificing leaders. Did not the overshadowing cloud testify to them that God was with them, even the God of their salvation of whom they sang at the Red Sea? How wicked of them to thus murmur against Him. And yet, how gracious is their God under this provocation. There is no rebuke upon them, "for he knoweth our frame; he remembereth that we are dust." Instead of punishing, he provides.

"Then said the Lord unto Moses, Behold, I will rain bread from heaven for you; and the people shall go out and gather a day's portion every day, that I may prove them, whether they will walk in my law or no." God caused great flocks of quails to cover the camp, and the people had flesh to eat in the evening. And in the morning God sent them bread, covering the ground with the dew. "Manna?" said the people, as they saw it, or "What is it?" and Moses said unto them, "It is the bread which the Lord hath given you to eat."

Restrictions of the Manna.

God rationed this heavenly bread, an omer to each person. He also taught them to look to him for "daily bread." For this heavenly bread was not to be hoarded, but gathered each day except the Sabbath. When this provision was violated "it bred worms, and stank." Thus through forty years they ate from the hand of God and were sustained and saved.

Jesus pointed back to this gift of the manna and declared it a type of himself, saying: "I am the bread of life.... I am the living bread which came down out of heaven; if any man eat of this bread he shall live forever; yea and the bread which I will give is my flesh, for the life of the world." (John 6:48-51.)

Rock of Ages.

Again Israel murmured for water and God commanded Moses, saying, "Thou shalt smite the rock, and there shall come water out of it, that the people may drink." Paul finds here, too, a type of Christ, saying, in I Cor., 10:4, "They drank of a spiritual rock that followed them; and the rock was Christ." He was smitten for us on the cross, and we sing, "Let the water and the blood, from Thy riven side which flowed, be of sin the double cure, cleanse me from its guilt and power."

CATHEDRAL MUSINGS

While the Ancient Wisdom bids us to "seek out the way," yet even here we need to discriminate and analyse our motives. Do we seek the way in purity of heart for its own sake or have we dreams of great heights to be scaled, or of a great future to be attained personally? In this we must be clear. The Way is forever hidden from us as long as we desire it for our own glorification. It is open only for those who see in utter self-abnegation and humility; to those who desire nothing for themselves, not even their own salvation but are in their hearts even as little children. This rule seems hard but all the great masters including Jesus taught it and its truth is not to gainsaid. It is one of the eternal laws of the spiritual realm. He who seeks to be great in the Kingdom shall be lower than the least for he is actuated by the lower self and knows not the light.

What is the Way that, as Jesus said, so few are able to find and enter upon? How shall it be sought? Without entering upon esoteric technicalities, in brief it is the way from knowledge of self to the knowledge of God, a shifting of the phase of consciousness, or rather an extension from the material to the spiritual sides of our nature. It is a crucifixion of the self and resurrection of the Christ. It is all that we get more for there is no human language capable of conveying more than a hint of what it really is. As well try and explain shades and hues of color to a blind man. The Ancient Wisdom says: "Seek the Way by retreating within.... It is not found by devotion alone, by religious contemplation alone, by earnest purpose, by self-sacrificing labor or by studious observation of life.... Seek it by plunging into the mysterious and glorious depths of your own being ...by study of the laws of nature, the laws of being and the laws of the supernatural. Seek it by making profound obeisance of the Self to the dim star that burns within. Steadily, as you watch and worship, the Light will grow stronger. Then you may know you have entered the Way. And when you have found the end the light will suddenly become the Infinite Light." This may sound obscure, but if one remembers that the Kingdom of Heaven is within, and that redemption is a matter of actual becoming something other than mortal self, it is more clear, especially to those few who are ready to enter upon the quest of the Holy Grail. By readiness we do not mean intellectual readiness, but that inner growth and flowering of the Rose upon the Cross by reason of which one is led and shaped by destiny to the degree of unfoldment necessary. To such we repeat the ancient maxim, "Man! Know thyself."—Lactanthus III., Rosicrucian Order, San Jose, Calif.

Austria's Board of Wiuals has ordered that the country's 180 brands of sausages be reduced to 60, and each will have an appropriate name.

Sabbath Message For the Shut-Ins

SABBATH MESSAGE
By
REV. E. R. JAMES
Toronto

THE LEAVEN

Jesus said, The Kingdom of heaven is like unto leaven which a woman took and hid in three measures of meal till the whole was leavened.—St. Matthew 12, 33.

Merely the acts of bread making familiar to every one of Our Lord's hearers. Some man listening intently mutters in his beard: "What does He mean? Why does He not explain?" Our Lord the Divine Teacher, would have men think out the lessons. Men must pay the price of thinking if they want to know the secrets of this and other parables. "Lord, open the eyes of our understanding that we may see."

1. The woman took and hid the leaven in the meal. The leaven is placed in the centre of the meal to work outwards. The same Lord in another place said: "The kingdom of heaven is within you." The Spirit of God must enter into your heart, into the very centre of your being, in order to do His wonderful work. The message to the Virgin Mary applies in a lower sense to you: "The power of the Highest shall overshadow thee and that Holy Thing which shall be born of thee shall be called the Son of God." St. Paul teaches the same truth when he prays "that Christ may be formed in you." A new and spiritual power must enter into you and work outwards.

2. Again the woman hid the leaven in the meal. A new power, from outside enters into the meal. It does not turn the wheat into barley or any other flour. So often as we look upon life we think if we were someoody else how happy, how brilliant, how successful we would be. This is a common mistake. The leaven enters into the flour to bring out its best qualities and most useful.

The Holy Spirit desires to enter into your heart to develop your powers to the fullest. All through the centuries God has taken plain, everyday people and has transformed and developed their powers so that they did marvellous things for Him, proving His own claim "My strength is made perfect in weakness." The Lord knows your gifts and talents. He desires to develop them to the uttermost for His Kingdom. This is the work of the Holy Spirit, the Divine Leaven.

3. "Till the whole was leavened." Time must pass for the leaven works slowly. There must be patience, waiting quietly, confidently, knowing that the work will be finished in due time. God is in no hurry. This is an important lesson for our age. We live so fast and expect results almost the next day. The principles and ideals taught by Our Lord take time to develop.

Slavery was the greatest cancer in the days of Our Lord. Yet no word is said against keeping slaves. St. Paul returns Onesimus, a runaway slave to his master, Philemon. But the teaching is given. The slave is now a brother in the Lord. As time went on and men thought out the principle of brotherhood they found they could not keep slaves. The New Testament principle "Love they neighbor as thyself" does its work in due time.

4. What happens when the leaven is hid in the meal? Science tells us that the leaven immediately begins to ferment, to seethe in the dough. It creates a stir, a conflict. When the Spirit of Christ enters your heart immediately there is agitation, commotion, strife. "I came not to send peace but a sword", said the Lord. The Divine invasion of God's ideals must create opposition in the heart. Christianity is a revolutionary religion. "These that have turned the world upside down are come hither" was the charge brought against the Christian missionaries. The Holy Spirit will make room for Himself if you will let Him. He will dislodge the enemy. He will conquer sin in you and the fruits of His indwelling will be seen in you.

5. Finally the leaven must be fit for its work. It must be fresh. Stale leaven or yeast will not do its work. Just as the manna was gathered daily sufficient for the day so is it in the Christian life. Daily you must offer prayer, read His Word, use all the help He gives you, worship regularly and according to your needs grace and strength will be given you. Too many forget that God does not waste His spiritual gifts. There is a spiritual economy. Then slowly, gradually something of the Lord's tenderness, purity, compassion, charity, loving kindness will be seen in you and "men will take knowledge of you that you have been with Jesus"

A National Message

(By the Late W. Pascoe Goard, LL.B., F.R.G.S., F.R.E.S.)
(Continued from last week.)

"Shall abide under the shadow of the Almighty."

Those who believe the Bible to be such a highly spiritual Book, and that it deals only with the mythical and heavenly, will hold up hands of horror and exclaim, "Blasphemy," at what we are about to write. But, notwithstanding all that, what we are about to say is simple Bible truth. Never is the Bible so spiritual, as to be cut off from the temporal. Never is the Bible so temporal as to be divorced from the spiritual. Always the Bible embraces the natural and the spiritual in one man and in one nation, and also in one doctrine. To attend to the natural only is to become a materialist. To attend to the spiritual only is to become an impractical mystic. But to attend to eac hin due proportion is to become "A workman that needeth not to be ashamed, rightly dividing the Word of Truth."

"The shadow of the Almighty."

Every such beautiful phrase of the Bible has a very real foundation in life experience. The phrase under consideration looks at the overahadowing pillar of cloud by day and of fire by night under the shadow and light of which Israel dwelt in the wilderness journeyings. The camp abided under the shadow of the Almighty.

He whose shadow was there seen dwelt with Israel and walked with Israel through all the dusty journeyings of the wilderness. He continued to dwell with Israel during all the years of their sojourn in Palestine. He followed Israel into the wilderness "to cause her to rest." He is in the midst of Israel still, for He has promised to abide with His Kingdom nation for ever.

The history of the presence of the Glory of God in the midst of Israel is a glorious one. He came and established his throne in Israel for ever at Mount Sinai, as recorded in the nineteenth and twentieth chapters of Exodus. He declared in the message to David centuries later that He had walked with Israel in all places up to that time. Isaiah centuries later saw the glorious Presence of Jehovah in the temple when he went there to worship. This is recorded in the sixth chapter of Isaiah. Ezekiel saw the same glory of the Lord present with Israel in captivity on the banks of the River Chebar. True, he left Jerusalem departed from the Temple there, and the reason for his withdrawal is shown clearly in the description of the defilement of the Temple and of those who worshipped therein, as recorded in the eighth chapter of Ezekiel. But his departure was not an ascension to heaven, but a departure eastward where the captivity of Israel dwelt. We have the record of the departure and ascension of Christ from the earth to heaven But we have no such ascension of Jehovah, God, and King of, and in, Israel. Neither are we acquainted with any statement which would indicate such withdrawal from His Kingdom nation; indeed the reverse is the case.

Where, then, is the Glory of God dwelling at the present day? Surely it is brooding over "the secret place of the Most High." It is hovering over the especial treasure hid in the field. It is spreading its protection over the Kingdom nation; the devoted nation; the House of Jacob; the children of Israel.

(Continued next week.)

SEEK PUP'S DOUBLE.

Death of $5 Collie Holds Up Production of $1,000,000 Movie

HOLLYWOOD, Aug. 7—(AP)—Pet shops were searched today for a double of Louie, a $5 collie pup, whose death by a hit-run driver halted production of a $1,000,000 movie.

Louie, brought here from a location ed from the studio lot yesterday. In his haste to see Hollywood he dashed from the studio, in front of a speeding automobile.

Director Leslie Seelander said several important sequences could not be filmed until Louie's double was found

Strongest Power In Japan

Condensed By World Digest

Japan finds itself in one of the hardest moments of its modern history. The limitations of the national territory are fast becoming a growing danger to the development of the Japanese people. The flourishing industries and the growing export trade of Japan, contrast vividly with the difficult agricultural position of the country.

The national finances handicapped by increasing military expenditures, are headed for a first rate crisis. In addition there are many difficulties in the foreign policy of Japan, which runs counter to the interests of important great powers, all of which means more dangers.

In this difficult situation Japan is politically without leaders. Its Governments for years have been a mixture of militarist, bureaucratic big business, and partisan influences, without any inner strength and cohesion.

The political parties that years ago were so strong, have been reduced to helplessness, owing to their corruption and to internal strife. The majority of the people have lost every respect for them. The Governmental bureaucracy, which more and more is becoming the real power, is wavering between the political parties and the military, without any promise of development.

The younger organizations of fascist or national socialist leanings, are hopelessly divided. At the same time, the supremacy of the Throne standing above everything in the Nation, makes it very difficult for any great leader to come from the people and offer a lasting and effective solution to the many practical problems that beset the life of Japan.

Another part of the people is wasting its energies in medieval romantic activities, without profit for anyone. The peculiar institution of the Elder Statesmen, that acted as counsel to the Emperor is dying, and the ninety-year-old Marquis Saionji is the last remnant of the old councillors, who have served the Emperor Meidji.

Anyone who is interested in Japan, knows that the present anomalous situation cannot last much longer. While this condition obtains, the Army is the only visible strong power, which is trying to find a way whereby it will play an important role, in shaping the internal policies of the country in a different and better fashion.

The national defense of Japan is made up of the army and navy now in active service; and is further strengthened by the millions of reservists who are organised and led, even politically by the active members of the national forces. The men in all services come mostly from the farming class and 99 per cent. of them are of financially poor origins.

A very small percentage comes from the middle and professional classes. Even the officer corps, in its vast majority comes from the slightly better off families. The descendants of the Samurais are very seldom rich.

The financial worries of these officers and their families are just as keen as those of the averasge privates, although they all lead the same frugal spartan life. The pay of the soldiers is very low, and the salaries of the officers little better. Under these conditions, the difference between the higher and lower branches of the military heirarchy is established by a tradition in which the social position of the one defines the attitude of the others.

Simplicity of living, intense loyalty, a limitless self-denial in battle, here are the elements that came down to the Japanese of to-day, from the old feudal times. A burning patriotism has developed in the nation after the feudal times and is characteristic of the Japan of today.

The Japanese army has actively participated in every progress that the country has made. Neither the army nor the navy took a share in the political life of the country, although they watch over it very carefully. Incidentally, the ministers of War and the Navy are always independent of the political ministries, and have nothing to do with parliamentary party relationships.

Since the occupation of Manchuria and the creation of Manchoukuo the position of the Army has become exceedingly strong and it now remains to be seen what use it will make of its strength, in times to come.

The Golden Text

James 1:17—"Every good gift and every perfect gift is from above, coming down from the Father."

200 Persons Attend Re-union At White Church, Rush Point

Praises of God Put Forth in Prayer and Song at Sunday Worship.

SPLENDID ADDRESSES.

On Sunday, July 25th, over two hundred persons, past and present adherents of the Rush Point Sabbath School, assembled at the White Church to enjoy a day of christian fellowship and friendly unity.

Earl Pollock, present superintendent, opened the morning service with a few words of welcome to all present. Community singing of the grand old favorite hymns was much enjoyed by all, with Mrs. Jennie Spencer as organist, and many members of the old choirs in their accustomed place, namely: Mrs. John Cochrane, Mrs. W. J. Beeney, Mrs. Arthur Beatty, Mrs. Thomas Menzies, Mrs. Fred Toms, Mrs. Wm. Hubble, Messrs. Herbert Hoard, Charles Harnden, Harry Balfour, George Newton.

Order of Service

Prayer, Herbert Hoard; violin solo, Miss Helen Buchanan; moment's silence, to the memory of those Sunday School members who have passed the great divide; scripture reading (S.S. lesson) read in unison; discussion of the Lesson, Mrs. John Cochrane, Herbert Hoard, James Beeney, Mrs. E. Curtis, Miss Mary Beeney and Mr. Thistlewaite spoke very earnestly on the great spiritual truths of the lesson. An expression of thanks and appreciation for the material gifts and spiritual confidence tendered by the past members was spoken by Mrs. Earl Pollock in a few well chosen words. Dialogue, "The Model Church" which was spendidly rendered by Misses Margaret Johnston and Allie Smith with Miss Blanche Johnston playing their accompaniment.

After the benediction, the people gathered in the dining hall and in friendly groups on the lawn, to sing praise to God for their daily bread, before partaking of luncheon.

The afternoon worship service opened at 2.30 p.m. with a community sing-song of favorite hymns followed by prayer, with the Lord's Prayer in unison. Solo by Mrs. Harold Wilde. Impromptu speeches on Bible Truths, by many of the past members, with a splendid recitation, "In the Road," by Miss Mary Beeney. A recitation of real moral value by James Beeney. Duet, Misses Verna Buchanan and Luella Keating with Miss Helen Buchanan and Reginald McQuigge playing violin accompaniment. A Temperance Pledge of the Rush Point S.S., dated 1904, read by Mrs. E. Curtis. Anthem, "The Church by the Side of the Road," by the Young People's Choir.

Before closing with the benediction all joined in singing "God Be With You Till We Meet Again." The friendly gathering dispersed amid hearty handshakes and sincere repeatings of "God Bless You."

Among re-union guests from a distance were: Mr. and Mrs. Arthur Beatty and family of Niagara Falls; Marion Olmstead, Castleton; Beryl Walker, Radisson, Sask.; Mrs. George Hubble and family of Rochester, N.Y.; Mr. and Mrs. W. H. Sargent, Arran, Sask.; Mr. and Mrs. Asa Harnden, Grafton; Mr. and Mrs. James Collins, Lloyd Collins of Warkworth; Vivin and Tom Coon of Belleville.

On the evening of July 25th, Mr. Cyrus Gates, well-known radio evangelist and singer, was guest speaker at the Young People Union worship service.

His inspiring message, "The Most Important Thing in Our Lives," warmed the hearts of the many people who crowded the church to hear him. All felt it had been good to worship God through his messages of sermon and song.

Full Gospel Pentecostal Church
Geo. A. Chambers, Pastor
N. J. Le Shana Speaker
Services
11 a.m. and 7 p.m.

(See 1st Page of Second Section)

RESTORE CEMETERY.

Hepburn to Restore Final Resting Ground of MacDonald and Fraser.

TORONTO, Aug. 7—(CP)—Restoration was ordered to-day by Premier Mitchell Hepburn of the Glengarry County cemetery in which Sir John Sandfield MacDonald, Ontario's first premier, and Simon Fraser, famed Canadian explorer, are buried. Mr. Hepburn has instructed the Provincial Architect's Department to arrange for restoration of both graves.

After serving 60 years as choirboy, assistant organist organist and choirmaster in Brompton, England W. J. Waterman is retiring because of failing sight.

MARK ST
UNITED CHURCH
House of Friendship
Rev. E. W. Rowland, Minister
11 a.m.—Morning Service and Sunday School.
Speaker: Mr. Roy McCabe
7 p.m.—Vesper Service
Service will be taken by Superintendent of Sunday School, A. W. Gamble

ST. JOHN'S CHURCH
Hunter Street West, opposite Queen)
Rector: Rev. Canon W. F. Robertson, B.A., B.D.
Assistant: Rev. R. J. F. Strain, L.Th.
Organist: F. G. Mann, L.Mus.
8.30 Holy Communion
11 Matins
The Rector
3.30 (D.S.T.) Warsaw
7.00 Evensong
Preacher Rev. T. Brain

ST. PAUL'S PRESBYTERIAN
Corner Water and Murray Streets
Minister: Rev. A. T. Barr, B.D., Ph.D.
Deaconess: Miss Elizabeth Walker. Organist: Martin B. Chenhall, A.R.C.O.
August 8th, 1937
Preacher:
THE REV. J. A. HILTS
Davenport Presbyterian Church, Toronto

UNION SERVICES
TRINITY AND ST. ANDREW'S CHURCHES IN
TRINITY UNITED CHURCH
REV. E. W. YOUNG, M.A., B.D.
(Newly appointed pastor of St. Andrew's Church) In charge
11 a.m.—Subject: The Mother Heart of the Church
Come and Worship With Us
Organist: Miss Mabel Clarry

PARK STREET BAPTIST
Rev. C. C. Boyter, B.Th., Pastor
9.45 a.m.—Sunday School.
Mr. Hamilton will be in charge at 11 a.m. and 7 p.m.
Stanley Northrop, A.T.C.M., Organist and Choir Leader.

CHRISTIAN SCIENCE
183 CHARLOTTE STREET
All Are Cordially Invited to Attend.
SUNDAY CHURCH SERVICE - 11.00 A.M.
Subject For Sunday, August 8th, 1937:
SPIRIT
Wednesday Evening Meetings are held at 8 o'clock, which include Testimonies of Healing through Scientist Science.
FREE PUBLIC READING ROOM.

GOSPEL HALL
McDonnel near Water Streets
Meetings:
10 a.m.—Sunday School
11 a.m.—Breaking of Bread
7 p.m.—Gospel Service
Special Speaker: Mr. Harold Harper of Lansdowne, Penn.
Open Air Meeting, Confederation Square, at 8.15 p.m., weather permitting

George St United-Murray St Baptist
Rev. M. C. Parr Minister Rev. J. H. Sutcliffe, Minister
Worship Services In
MURRAY ST. BAPTIST, 11 A.M.
GEORGE ST. UNITED AT 7 P.M.
Conducted by Rev. J. H. Sutcliffe
Union Prayer Service Wednesday at 8 p.m., in George Street United Church
George St. Sunday School will meet at 10 o'clock a.m. in George Street Sunday School Hall
Mr. Arthur Collison, L.R.A.M. A.D.C.M.
Director of Music

ST. JAMES UNITED CHURCH
Our congregation will unite with Knox United Church during August. Both services, each sabbath, will be held in Knox Church. Rev. Fred Craik in charge.
KNOX UNITED CHURCH
Union services during August with Rev. Fred Craik in charge:
11 a.m.—Great Chapters of Faith. Psalm 51.
7 p.m.—Familiar Roads.
The Road To Samaria
Both Services in Knox Church

ILLUSTRATED SUNDAY SCHOOL LESSON

God Feeds a People

Scripture—Exodus 16:1-17:7.

By the Rev. Alvin E. Bell
And Alfred J. Buescher

A month and a half after God delivered the children of Israel from the Egyptians at the Red sea and guided them into the wilderness, they murmured against Moses and against God because they were hungry.

God provided them bread from heaven, which they called "manna", sending it with the dew for them to gather every morning except on the sabbath. Thus he fed them for 40 years on this "bread from heaven."

Jesus fed the multitude in the wilderness and then referred to the manna God sent the Israelites, and said he was the true bread from heaven given for the life of the world

God also provided water for his people by commanding Moses to smite a rock from which came water for the people. This also represents Jesus "the Rock of ages cleft for me."

(GOLDEN TEXT—James 1:17.)

The Examiner

The Peterborough Examiner, published each evening by Peterborough Examiner Limited. Office Hunter and Water Streets, Peterborough, Ont.

Subscription Rates: 15c per week to city delivery by carrier; $4.60 per year by mail to outside points.

Members: Canadian Press; Audit Bureau of Circulation; Canadian Daily Newspaper Association; Empire Press Union.

R. L. GARNER, Managing Director.
A. R. KENNEDY, Managing Editor.

Private Branch Exchange to All Departments.
'PHONES: Editorial 1601—Business Office 1600.

SATURDAY, AUGUST 7, 1937

A Double Challenge

Two developments of the last twenty-four hours in the local strike situation would seem to have put the issue squarely up to the company in one case and to the employees in the other. In the first place the announcement of the Ontario Industry and Labor Board that it is willing to act as an arbitration body if a request to that effect is made by both employers and employees turns attention upon Dominion Woollens and Worsteds for the striking employees have already requested the board to arbitrate the dispute. The official statement from the Ontario body is that "so long as there is indefiniteness on the part of the company the Industry and Labor Board can take no action."

That is clear and definite enough and it shows that if this channel for reaching a settlement of the strike is to be explored the next step must come from the company.

The second challenge is directed at the employees in the suggestion from Mayor Macdonald that the plants should be re-opened and the employees return to work while the question of an acceptable settlement is being considered by the Industry and Labor Board. That is a proposal that should not be dismissed in haste. It is worthy of serious consideration. Already over five weeks' earnings have been lost—the adoption of the mayor's suggestion would prevent a further loss while arbitration proceedings were being held.

The Examiner of course presumes that the return to work proposed would be contingent upon the company's application for arbitration by the Ontario board. The two issues must hang together.

But It Was A Good Story

The story that was circulating around town about the catching of a twelve pound black bass at Stoney Lake was the sort of a yarn we could not believe but one that we certainly wanted to believe. What we could not have done in the way of publicity for the Kawarthas with a twelve pound bass! How we could have crowed over other fishing districts, what a display the picture of the monster would have made, what an agitation there would have been for the Chamber of Commerce to have the big fellow mounted and kept permanently on display, in the intervals between trips to potential tourist sources for advertising purposes!

The biggest bass on record around this part of the world, if we remember correctly, was a little over seven pounds. That was rightly considered an enormous fish. A five-pounder is a regular he-man of a bass. He has all the fighting ability of a Joe Louis, the appetite of a Bucko McDonald and the endurance of a Tom Longboat when he was in his Marathon-winning form. To land him with a fine line and a slender steel rod takes skilful handling indeed. The kind of a battle that would be staged by a twelve-pounder can therefore be imagined. The angler that got hold of him would think that he had hooked on to the granddaddy of all the muskies in the district and if he succeeded in bringing him safely into the boat would probably be too exhausted to finish him off.

But what's the use of talking about twelve pound black bass. There aint no sich animal—at least around these waters.

What About The Tax?

Car-owners will undoubtedly read with a sense of relief the announcement of the American Petroleum Institute that "no national crisis caused by a shortage of petroleum products now impends or is likely to occur." That puts it all straight. You can go ahead and step on the gas with an easy mind, knowing that there is lots more where that came from.

Of course there is nothing particularly permanent about statements of that kind. They have a habit of bobbing up every now and then in a changed form and there is no guarantee that there will not be issued, in two or three years, another bulletin giving apparently authentic figures to show that a petroleum shortage is about to descend upon us. If we remember correctly, shortly after the end of the war the Smithsonian Institute gravely informed the motoring public that the beginning of the end of the United States' great store of petroleum was only fifteen or twenty years off. These varying forecasts are great things for the statisticians for they keep them at work and after all statisticians, like other folks, have to make a living.

Nevertheless there is a reassuring sound about this latest forecast with its prediction that the motorist of the present generation will have no cause to worry about his supply of gasoline. There is apparently to be plenty of gas and that suggests the thought that what the motorist is really interested in is the tax on gasoline, rather than the supply. What he would like to know is just how much longer he will be expected to pay a heavy levy upon the gas he uses to propel his car. There seems to be no danger of the gasoline reserves disappearing and by the same token there is little more likelihood, barring the advent of an election, of the tax taking wings either.

Doing A Fine Job

The mission of bringing training in arts and crafts to rural Ontario that has been undertaken by the Community Welfare Council of Ontario is an effort that deserves success and apparently, judging from reports from a number of districts, is attaining a worthwhile measure. In various rural sections of the province summer recreation schools have been established and through that means hundreds of men, women and children have been taught how to work in various kinds of handicraft and at the same time have been learning songs and folk dances, dramatics, story-telling, games and directed play.

A valuable feature of this campaign is the social side. The recreation schools have knitted the people of the sections they serve more closely together and especially in the case of children and young people a new enjoyment of a social character has been the result. The children have been taught to play together and in that way a spirit of sportsmanship has been built up that should be an asset, not only to the youngsters, but to the community when they grow up and take their places in the bigger game of life. And more than that in the isolated districts where this campaign has been concentrated the opportunity of learning leather working, glove making, weaving, woodwork, wood carving and metal work and other craftsmanship means that some of the loneliness of life in remote sections will be banished. The movement seems to be doing good work and deserves encouragement and support.

Scaring Them To Safety

The attempt of the Ontario Department of Highways to shock careless and reckless motorists into mending their ways is a development that will be watched with interest. For a long time the department has followed the other tack. It has appealed to the better nature of the driver, pleaded with him to drive safely and sanely and to exercise courtesy, and it has produced some unanswerable arguments as to why he should do so and yet the curve on the accident chart has continued to arch upward. The appeals and the pleadings have apparently fallen upon too many pairs of deaf ears. The increase in automobile killings in Ontario during the first seven months of this year has, as a matter of fact, been so great that if it is continued to the end of the year, 1937 will have seen some 800 lives snuffed out in traffic accidents.

As the Toronto Star has pointed out this means that motor cars will have killed approximately as many people as diabetes, typhoid fever, smallpox, scarlet fever, measles, whooping cough and diphtheria combined.

In addition the same rate of increase will mean that by the end of the year 14,000 persons will have been injured.

Surely that prospect of 800 dead and 14,000 injured, is shocking enough to justify the Highways Department attempting to frighten drivers into doing what appeals to their common sense and better nature utterly failed to accomplish. The method chosen of publishing pictures of serious accidents and the pointed nature of the warning that accompanies these photographs, along with the suggestion that citizens co-operate by reporting promptly instances of reckless driving that come to their attention, warrant hope the new campaign may get results. We are in danger of becoming so callous to death on the highway as to accept it as inevitable. The Department's pointed publicity may do something to shake us out of that indifference.

A National Obligation

The story that comes out of Kingston that because payments for the maintenance of the grave of Sir John A. Macdonald in Cataraqui Cemetery have not been made for nine years the plot might legally be repossessed by the cemetery board, leaves a good many elder Canadians with a sense of shock.

Now of course that the situation has been brought out into public view there will be no doubt about the payments being made for there are admirers and friends enough of the Father of Confederation left to make sure that the money required will be speedily forthcoming.

Contributions from private sources however, should not be needed for surely it should be a national obligation to see that the grave of one of the greatest of Canadians should be for ever cared for by the country for which he did so much. Other countries bury their distinguished statesmen in abbeys and cathedrals as a final tribute to men who had worthily served their nation. This young Dominion should regard it as a solemn duty to perpetually look after the last resting-place of the leader who made the Dominion possible, and we will be greatly surprised if Premier Mackenzie King does not take that view of the situation, now that public attention has been directed to the affair. It would be a graceful and significant gesture on the part of his government to assume the obligation and we are convinced that it will do so

NOTE AND COMMENT

Another sign that winter is not so far away is the fact that burglars in Montreal have stolen three winter overcoats.

A Paris star gazer has predicted the end of the world for August 15. If he should prove to be right a lot of folk will have to go without their holidays.

With cemetery workers on strike we are morally certain that the Toronto Star columnist will remark that it seems to be a grave affair.

Two French-Canadian paddlers have covered 75 miles in nine hours, a performance that would be regarded with respect even if it had been done by a light outboard.

A new reaping gadget that cuts the straw one inch from the ground instead of three is being used in Saskatchewan. In other words the grain is in for a close shave.

Hon. Ian Mackenzie disputes Russia's reputed claim of ownership of the North Pole. So far as we are concerned we are quite willing to let the Soviet have the place.

An old fire horse has died in Fort Erie at the age of 30 and it is a safe bet that the motorized apparatus that replaced the horses will not last nearly that long.

A school teacher from Saint John N. B. won a big rifle match at the Quebec Rifle Association meeting. He should have no trouble in teaching the young idea how to shoot.

Major Douglas has given the Aberhart bank legislation a pat on the back and by this time Alberta's premier will probably be taking another look at the bill and wandering what is the matter with it.

Premier Duplessis is getting into trouble with his Quebec followers because of his friendly relations with Ontario's Mr. Hepburn. One way or another the premier of Canada's banner province always seems to stir up excitement.

Two dozen Americans in London paid an average price of $125 for twenty-four top hats that were supposed to have been worn by the Duke of Windsor. The significance of the transaction needs no emphasis.

The only trouble with the race for the America's cup is that it doesn't last long enough. The British boat was making each heat closer and eventually might have found a way to get home in front.

Montreal firemen have laid a complaint against a woman loan broker in that city that she exacted exorbitant interest rates. A charge of 240 per cent. is high enough to make even firemen burn up.

It makes a difference when you are famous. The official announcements said that Emilie Dionne was suffering from a respiratory infection. If it had been Mickey McGuire's sister she would have had a sore throat.

Another legislator has bobbed up with the suggestion that President Roosevelt should be given a third time and somehow or other the cheering over the proposal does not seem to be as hearty as might be expected.

President Hungerford announces that the C. N. R's. operating revenues were $10,000,000 greater for the first seven months of this year than for the same period last year. Canada can accept a lot of that kind of news without flinching.

Stories from Ottawa that the Federal government may intervene and block the Alberta bank bill should be taken with a grain of salt. The boys at Ottawa may not like the measure but they are not accustomed to doing anything so drastic as to over-ride provincial legislation.

LAURENTIAN NIGHT

A midnight moon has topped the mountain firs,
And trailed her saffron radiance, narrow, straight,
Along the lake; a sleepy motor purrs
Its way across the water, homing late.

Nestled in dark the summer cabins dream
Beside the brink, where ferny odours rise;
A solitary window holds a gleam;
A laugh upon the stillness echoes, dies.

On roads that lift, pine-scented after rain,
Through granite-shaded curves to this far height,
The shackles soon release the tired brain,
The spirit flows to meet the mystic night.

And now a breath has brushed my shelter by,
And snuffed the flickering ray that shines no more;
The boat has found its anchorage, and I
Am one at peace with night and lake and shore.

—Ermina Carpenter Holland.
In The Montreal Star.

You may find it HERE

IT IS evident that the telephone has come back after the slump of recent years. A report recently compiled shows that by the beginning of this year the total of telephones in service throughout the world was within one per cent. of the peak attained in 1931 and there is every reason to think that by this time that peak has been left behind. The United States leads in the number of phones in proportion to population. That country has 13.69 to each 100 of population or about six times the ratio for Europe while Canada with 10.99 phones for every 100 of population holds second place. Denmark is a close third with 10.64. The real telephone centre of the world seems to be Washington which actually has 36.71 machines for every 100 people living within its borders.

✧ ✧ ✧

The men of science are always coming along with discoveries to upset the ideas long held by humanity. Thus someone solemnly announces that kissing originated when primitive man nibbled at himself and his neighbors in his search for Vitamine D exuded from the skin. You have often heard of a cat washing herself? Well the scientists tell us she is doing nothing of the kind. When she seems to be performing her toilet they say tabby really is absorbing oil, a form of food, distributed on her fur. Then again it is stated that fleas are valuable for dogs not because as the humorist has said "they keep him from worrying too much over the fact that he is a dog" but because when the dog starts hunting for the fleas he absorbs valuable vitamins produced on the hair by glands.

✧ ✧ ✧

An enterprising inn-keeper in Camberwell, England has introduced television to his customers. He has had the latest type of set installed in the saloon bar while a huge notice outside invites people to "Come in and see the wonder of the age". So popular has the set become with customers that he is now having a second set put in the private bar.

✧ ✧ ✧

Long-lived Canadians.

ACCORDING to a recent announcement by an English publication there are 163 persons in Canada today who are aged 100 years and over. They had begun their young lives when young Queen Victoria ascended the throne just one hundred years ago this coronation year. The population of Canada at that time was 1,250,000. There were 200,000 in Nova Scotia, 600,000 in Lower Canada and 397,000 in Upper Canada. There are 3,666,000 persons alive in Canada at the present time who were alive at the accession of King Edward VII in 1901. The population of the Dominion at that time was 5,371,000. There are 4,355,000 persons living in Canada today who were alive when George V came to the throne in 1911 and the population in that year was 7,207,000. It is now over 11,000,000.

✧ ✧ ✧

Professor Kravkov of Moscow has been experimenting with the human eye. He has found out that sound affects sight. For example when a man works in the midst of noise his eyes become more sensitive to greens and blues and less sensitive to reds. As a result says Kravkov, red traffic signals at noisy streets seem but half as bright as the same signals in quieter streets. The professor's investigations are more important in Russia than in any other country in the world because five per cent. of Russia's male population suffer from color blindness.

✧ ✧ ✧

It is interesting to learn that Sinclair Lewis, the author, was considered an outsider by his classmates at Yale. He was not snubbed but ignored. He succeeded however in becoming editor of the Yale Literary magazine. Afterwards he wrote poems and prose in enormous quantities and sold one item in six months—a joke to a humorous magazine for $3. Then he went to the San Francisco Bulletin for $30 a week and resigned because he was about to be fired. Joining the Associated Press he was actually discharged in two months on the ground that he was incompetent.

✧ ✧ ✧

Speed Doesn't Pay.

IT has been discovered that speed does not pay from the view point of human safety but that it does not pay either in the matter of car operation costs. As part of its safety education program the American Automobile Association has dug up figures, derived from experiment to show that a car which gets 18 miles to the gallon when driven 30 miles an hour, will get 12.6 miles to the gallon at 60 miles an hour and only 8.6 miles to the gallon at 80 miles an hour. Making tests with thirteen types of automobile the Association also proved that 6.9 times as much oil was consumed when driving at 85 miles an hour as was required at 30 miles an hour.

✧ ✧ ✧

Marshal Tukhachevsky who was recently shot by the Soviet as a traitor was interested in music more than anything else. He had been studying in St. Petersburg when the war broke out and joined a Guard regiment and after seeing some service was captured. Finding life as a prisoner of war wearisome he collected used matches in the camp and from these with glue constructed a cello. When he made one of his several attempts to escape the German commander, by good luck a musician himself, was so touched by the sight of this instrument made with such infinite labor that he dealt lightly with the young man's offense.

✧ ✧ ✧

At the meeting of the American Dental Association in Atlantic City theory was advanced that faulty diet and improper care of the mouth causes decay of teeth. Also that emotional upsets have much to do with it. Example: Man of 27 with perfect teeth found his wife taken ill and not expected to recover. In six weeks there were nine cavities in his teeth.

JUST IN CASE

"After all, this will be your first holiday without me, Herbert, and I'd feel happier if you fixed this framed marriage certificate near your license or somewhere."—Humorist.

Letters To The Editor

Correspondents Discuss Various Topics.

REJECT THEORY OF FORCE

Editor Examiner:

Sir: The Examiner last night contained a letter from Mr. Alex. Murray in which Mr. Murray says, for my benefit, that craft unionism has lived its day and that the C. I. O. or the "One Big Union" is the only effective means of solution of the problems between labor and the employers.

Canadian citizens generally, do not accept the theory of force and what follows the C. I. O.

Men and women who are seeking to settle the differences between the employer and the employee believe in the ordinary lawful way of negotiation.

We recognize that every man has the right to earn his own living without interference and that the employees have the right to organize for the purpose of bargaining with the employer.

Mr. Murray will find himself practically alone in this City in his advocacy of the C. I. O. policies and what has followed them.

Yours truly,
O. S. GORDON.

MR. GORDON REPLIES

Editor Examiner:

Sir: Mr. Bob Townsley in last night's Examiner stated that married men have not received 18c an hour.

I have a photograph of a cheque recently issued by the Auburn Woollen Mills for one man who received $18.18 for one hundred hours.

I do not doubt that certain employees who have suffered injuries and receive Workmen's Compensation, are receiving work at a wage added to the compensation which gives them enough to live upon. Those, I understand, are the compassionate jobs which are not, in fact, compassionate at all but given for the purpose of saving money.

Mr. Townsley misquoted me when he states that I said that the Dominion Woollens and Worsteds Limited paid the lowest wages in the industry. What I said was that they paid the lowest and poorest wages in the City.

There is no need of arguing with a man who either through ignorance or deliberately misquotes your statements, so I do not intend to waste much time or ask the Examiner to waste much space upon Mr. Townsley.

Mr. Townsley asks me what the Company is doing with its profits and I would suggest to him that he had better ask his employers who probably wrote the letter that he signed.

The fact remains that this Company issued $2,117,000 at 6% of first mortgage bonds and that the issuance of first mortgage bonds together with $254,040 of bonds to cover defaulted interest demands were shrunk down to $1,058,500 by a new bond issue, which means that the people who loaned their money got bonds of 50% of the value of their original advance.

In addition to that, the Company issued under Mr. O. A. Dawson and his directors $1,270,000.00 of 6% preferred stock at a par value of $20.00 and this has shrunk down to $3.50 per share, so the unfortunate shareholders got stung for $17.50 a share.

The bondholders received $50.00 in new bonds and three new preferred shares for each $100.00 in bonds they held, so you can see what a rimming Mr. Dawson and his fellow directors gave these people who put their money in the Dominion Woollens and Worsteds.

There is outstanding today 155,000 shares of Common stock which is only sold on the curb and bought by a bunch of pikers.

The first requirements of the employers should be to pay his help a living wage because they are necessary in the production of the products he sells.

Instead of that, however, Mr. Dawson and his friends pay themselves first, and we know what the employees have been receiving and also the unfortunate investors in his company.

I might say for the benefit of Mr. Townsley and the Company that he is the only man in the City who has been defending it and that the circulation of the story that these two mills will close down unless their employees agree to the terms imposed, means that I intend to organize, with a number of my friends in the legal profession, a Shareholders and Investors Protective Association, with the object of kicking Mr. Dawson and the other directors out, and placing directors in charge of this Company who will operate it in a way that it should be managed.

As I said before, the Dominion Woollens and Worsteds' Directors have created a class consciousness that is likely to affect the management of other companies in this City, where working conditions are good, and unless these labor unions are headed by men and women of good judgment and good sense, we are likely to have labor conditions, in this City, develop which will put factories in a continuous turmoil, because Mr. Dawson and his assistants paid the lowest scale of wages in the City and developed a condition of desperation which forced the employees to go out on strike.

Yours truly,
G. N. GORDON.

A Red Leader Is Cured

Views the Russian Scene And Turns Thumbs Down.

(From the Niagara Falls Review.)

MANY men, sincerely in favor of the system presently in vogue in Russia, have gone there and returned disillusioned, disgusted and disappointed. Many of those who have made the trip have expected to find an earthly paradise but in fact have discovered a system in which no man is free and there is a complete lack of individual freedom. And some of them have been brave enough to confess their past errors and paint a true picture of what they found.

There was a red leader, for instance, in Lowell, Mass., who spoke so much about Russia as an earthly paradise that the Lowell Daily Sun paid his passage to Russia, on condition that, on his return, he would tell a true story of what he found there. After making an extended tour of Russia, Germany and France, he wrote in part as follows:

"You know, my friends, that I was a Red, with the belief firmly established in my own mind that our country would be a better place for the average man under a Socialistic or Communistic form of government. Well, those ideas have been so badly shattered that it positively nauseates me to think of the glib way I used to talk about 'Production for use,' ownership and control of the means of production,' and other such terms. I simply want to say that if you can obtain a close-up of the bloodshed and suffering we used to talk about, and still think that a world revolution would be ideal, you are better men than I am.

"When I learned of workers shooting the leaders of other workers who were fighting for the common enemy, my zeal for the worker diminished. When I saw Anarchists fighting Communists and both fighting the Trotskyites when all are supposed to be a unit, I was compelled to believe that the outstanding characteristic of left-wing leadership in Spain is stupidity.

"When I visited France and Germany and saw forces at work that will eventually tear those countries to pieces if they succeed, it made me almost sick.

"What's the answer? I don't know. I used to know all the answers, but I don't know them any more. I know that my mind is forever closed to a dictatorship. Take it from me—I mean this more than I ever meant anything in my life—you are living in God's country."

The cost of that trip to the Lowell newspaper was money well spent, for that former Red leader now is opposed to all dictatorships and sees the United States as "God's own country." Probably many a Canadian communist would have a similar story to tell if he made the trip to Russia. Probably he would return, after making the discovery that Canada is a pretty good place in which to live.

Mickey Mouse Goes to School

Films Will Be Employed Educators Like Them.

(From the New York Herald-Tribune)

PROFESSORS Mickey Mouse, Donald Duck and Three Little Pigs are soon to be added to the list of teachers of happy youth throughout the United States. A committee of educators has viewed films of these creations of versatile Walt Disney with personal delight, and has decided professionally that they have value for the schoolroom. Indeed, Dr. Carl W. Bigelow, professor of education at Teachers College, Columbia University, is enthusiastic about their possibilities. "We have come to the conclusion that Disney is the Aesop and Fontaine of the twentieth century, he said. "His films present, in elementary terms, problems of human relationships which little children can easily grasp and discuss together. We are prepared to introduced Mickey into the public schools."

Thus, for once, what is highly agreeable is declared to be beneficial as well—an extremely rare combination. That the decision was not hastily arrived at is shown by the fact that many films of possible educational character have been viewed, and about thirty have been selected as suitable. The search is being made by a committee appointed on behalf of the Motion Picture Producers and Distributors of America, co-operating with Dr. Mark A. May, director of the Institute of Human Relations of Yale University, and Miss Marie Spotswood, principal of the Fieldston Lower School, Riverdale. "Mickey Mouse can teach children," she said, "because he has a child's point of view. Both must look up at a doorknob, and both see other things from similar perpectives."

Thus, from the day when Mary's Little Lamb caused a commotion in school, as told in Mrs. Hale's immortal poem, to the immediate future, when youngsters and teachers alike are to see all the members of the film cartoon family as part of their schooling, we have made real progress. The departure in pedagogy should encourage many a tired teacher to keep up the struggle, and should reduce truancy lists to nothing at all.

Hard to Believe How Time Flies

AUGUST 7.

1907: The 97th Band has been engaged to play two days at the Toronto Exhibition.

M. J. McGuinness has been appointed as principal of St. Peter's School.

Otonabee is swept by a violent hail storm that does considerable damage in the township.

A report from Cordova says that the gold mines there are soon to be put into operation again.

Corney Burns, pitcher and outfielder of the Peterborough ball club is leading the team in batting with an average of .390.

1917: An order-in-council has been passed authorizing Peterborough to establish a municipal fuel yard.

George Kenyon, organist and choirmaster of Knox Church has been awarded the degree of licentiate of music in the McGill University examinations.

The Hydro Electric Commission announces an increase in the price of gas, to take effect this month. The rate will be $1.40 for 1,000 feet.

Pte James Hopcroft, who went overseas with the 93rd Battalion is reported wounded.

Lieut. J. B. Mann of the Royal Flying Corps is married in England to Miss Vera Marjorie Eustache.

1927: The Canadian Legion carries out its annual decoration ceremonies at Little Lake Cemetery.

The Examiner reports the fact that there are now thirteen restaurants in Peterborough.

Provincial Constable Norman Maker of Peterborough was one of the officials detailed for duty at the Peace Bridge when the Prince of Wales attended the opening.

A fishing party from Elwood Park Pa. catches two muskies weighing 19 and 21 pounds.

Masseys win the local soccer championship by defeating the Quakers in the final game.

THE SILLIEST YET

(New York Daily News)

THE silly season's silliest exhibit to date, we'd say, is the so-called "honest names" bill, introduced by some humorless gent in the Massachusetts Legislature. This bill would compel the real names of movie stars and other entertainers to be used in Massachusetts theatres.

It goes to show how ridiculous censorship-minded people can be when they try hard. Why do we go to movies and plays? Because they aren't real life; because we want to be fooled, kidded, bemused, inspired, taken out of ourselves. And glamorous names adopted by the stars are part of the illusion. Even as most of us like to indentify ourselves with the hero or heroine, so probably many of us subconsciously if not consciously, hate our own prosaic or downright ugly names and would like to answer to such rippling rhythms as Myrna Loy, Lionel Barrymore, Fredric March, Claudette Colbert, Fred Astaire, Ginger Rogers.

We all know those aren't the stars' real names, but what of it? We hope this attempt to take some harmless glamor out of life will be confined strictly to Massachusetts, and killed off there.

81 ARE DEAD

(Ottawa Journal)

JOURNAL reporters have kept a record of motor vehicle accidents in the Ottawa area this year and last. Their report is not encouraging. They have included Ottawa and its neighboring municipalities, parts of Eastern and Northern Ontario, the Pontiac and Gatineau districts of Quebec, and in the first seven months of this year they find 81 persons were killed in traffic accidents, 310 were injured, in 928 accidents. For the twelve months of 1936 there were 69 killed, 563 injured, in 386 accidents.

The month of July accounted for one-third of the total, its 27 deaths being more than double the total for last July and setting a new record for one month.

ENGLAND'S FOREIGNERS

(Daily Express)

ONE aftermath of all the trouble in Europe is the extraordinary influx of foreigners into Britain. Once East London was the home of the strangers within our gates. But now North London accommodates them. Try travelling on a bus, Baker street way. You would think you were in Berlin or Cracow or Rome. The folk look well and prosperous and not at all like the poor exiles of romance. By the way, there are 30,000 Italians here. Mussolini's anti-British bellowing may not make things more pleasant for them.

A Bit of Nonsense

THEY TALK LIKE THAT IN GLASGOW

"What part is this?" asked the drill instructor, drawing his hand along the barrel of a rifle.

"The spoot, sir," answered the raw recruit.

MARKET QUOTATIONS

Quotations Complete To Closing Time

Toronto Mining

Biggar and Crawford

	High	Low	Close
Acme Oil	13-14½	..	..
Astoria	7½	7	7½
Ajax Oil	30-44	..	..
Aldermac	124	122	124
Anglo Huron	575	..	..
Ashley	8	..	..
Bagamac	36½	35	36
Bankfield	75	..	..
Base Metals	34½	34	34
Beattie	120	116	120
Big Missouri	50-1	..	..
Bobjo	15-15½	..	..
Bralorne	730-740	..	..
Bidgood	49	..	..
Bufalo Ank	96	950	950
Bunker Hill	17½-17¾	..	..
Can. Malart	115-17	..	..
C. Porc.	11¼	..	..
Castle Treth.	101-8	..	..
Cent. Manitoba	5½-6	..	..
Cent. Patricia	270	270	270
Chormium	80	80	80
Chibougamau	93	..	..
Dalhoustie Oil	90-6	..	..
Dome Mines	40½	..	..
Dom. Explorers	5-6	..	..
Eldorado	285	..	..
Falconbridge	850	845	850
God's Lake	61-2	..	..
Goldale	22b	.6	..
Francour	65-70	..	..
Federal	9	8½	9
Harker	18	13	18
Jacola	27	..	..
Gunnar	70-5	..	..
Hard Rock	131	..	..
Hollinger	11¾	..	..
Howey	37	36	37
Hudson Bay	32¾	32¾	32¾
J-M Cons.	20-2	..	..
Kirk Hudson	165-175	..	..
Kirk. aLke	128	128	128
Kerr	236	230	236
akeshore	50½	..	..
Lapa	64	..	..
Lebel Oro	21	..	..
Lintch	65	..	..
Little Long L	555	..	..
Macassa	545	..	..
Man. and East	3½	..	..
McIntyre	6 33½	33½	33½
McKenzie R. L.	123	122	123
MacLeod	195	191	195
McVittie	30-31	..	..
McWatters	43-46	..	..
Mining Corp.	360	350	350
Moneta	168	168	168
N. Canada	70-76	..	..
Noranda	68	66	68
Nordon Oil	22	21	21
O'Brien	625	615	615
Omega	46-50	..	..
Pamour	270	260	265
Parkhill	16½-19	..	..
Paymaster	57	..	..
Pend Oreille	470	445	470
Perron	96-97	..	..
Pickle Crow	550	540	540
Pioneer B. C.	370-380	..	..
Premier	240	..	..
Powell	163	161	162
Preston	97	..	..
Read Authier	390	..	..
Red Lake G.S.	36	35	35
Reno	90	..	..
Robb-Montbray	17	..	..
St. Anthony	160	..	..
San Antonio	325	315	320
Sherrit Gordon	370	..	..
Siscoe	120	117	117
Stadacona	495	485	495
Sudbury Basin	123	..	125-9
Sullivan Cons.	315	315	315
Shawkey	56-8	..	..
Teck Hughes	610	..	..
Toburn	240	..	..
Towagamac	120	119	120
Ventures	825	820	835
Waite Amulet	390	365	390
Wright Harg.	645	640	645
Bladen	90-100	..	..

Toronto Stocks

Leeming and Leeming

	High	Low	Close
Abitibi	5¾	....	....
Abitibi Pfd	60	....	....
Beauharnois	7¾-8	....	....
Bell Tel	169	....	....
Brazilian	27¼	....	....
Brews & Dist	7-7½	....	....
Brew Corp	3¾	....	....
Brew Corp Pfd	23¼	....	....
Bakeries	20	....	....
B A Oil	23¾-24	....	....
B C Pow A	34¾-36	....	....
Build Prod	60½	....	....
Burt F N	42	41½	41½
Can Bud	8¾	....	....
Can Bread	5½-6¼	....	....
Can Cement	15¾-16	....	....
Can Car & F	15¾	....	....
Can Dredge	41½-43½	....	....
Can Malting	38	....	....
Can Pacific	12½	....	....
Can Ale A	6¼-6½	....	....
Can Ale B	4½-5	....	....
Can Oil	14¼-16	....	....
Cockshutt	14	....	....
Con Smelt	86½	86	86
Can Canners	8¼-9	....	....
Dom Bridge	48¾	....	....
Dis Seagrams	22¾-23¾	....	....
Dom Stores	8¾-9¼	....	....
Ford A	25¼	25	25
Fanney Farmer	24¾	24½	24¾
Con Gas	200-201½	....	....
Gyp L & A	12	....	....
Gen. Electric	208-209	..	..
Gen. Steel W	13¾-14¾	..	..
Hamn. Bridge	14-14½	..	..
Honey Dew	64-76	..	..
Imp. Tobacco	14¾-14½	..	..
Imp. Oil	21	20¾	20¾
Int. Pete	35¾	..	..
Int. Util. A	17¾-18	..	..
Int. Util. B	185-195	..	..
Laura Sec	68-72	..	..
Loblaws A	25	..	..
McC. Front	12	..	..
Mont. L.H. & P	33-33½	..	..
Massey-Harris	9¼-10	..	..
Massey-Harris Pfd	51-54	..	..
Nickel	65¼	64½	65¼
Page Heresy	103-108	..	..
Press. Metals	33½-36	..	..
Rogers Maj.	6¾-7	..	..
Stan. Paving	5	..	..
Shawinigan	28¾-29¾	..	..
Steel of Can	84½	83	84½
C. Vinegars	17¾	..	..
C. Wineries	2¾-3½	..	..
Westons	14-14½	..	..
Walkerville Brew	2-2¾	..	..
Walkers	43½	..	..
Walkers Pfd	19½-19¾	..	..

New York Stocks

Biggar and Crawford

	High	Low	Close
Amer Can	109	....	....
Am Smelt	96½	96¼	96½
Am Tel & Tel	171	170⅝	170⅝
Am Roll Mills	40⅛	39⅝	40
Anaconda Cop	62½	61⅝	62½
Balt & Ohio	27⅞	27⅛	27⅝
Can Pacific	12⅝	12½	12⅝
Chrysler	116⅜	115¼	116⅜
Columbus Gas	13⅜	13⅛	13⅜
Dupont	160⅞	....	....
Gen Electric	56½	56⅛	56½
Gen Motors	57⅝	57⅛	57⅜
Goodyear	43⅛	42⅝	42⅞
Inter Nickel	65⅝	65⅛	65⅝
Mont Ward	63	....	....
Nash Motors	18⅝	....	....
N Y Central	40	....	....
North Am	26⅜	....	....
Pack Motors	9	8⅞	9
Penn Ry	37½	37⅜	37½
Radio Corp	10½	10⅜	10½
Stand Brands	12	....	....
Std Oil of N J	68¼	....	....
Studebaker	13¾	....	....
South Pacific	48¼	47¾	48¾
Union Pacific	124¾	....	....
United Corp	5½	....	....
U S Steel	119	117½	119
Yellow Cab	21¾	....	....

Grain Quotations

Leeming and Leeming

WINNIPEG WHEAT

	Oct	Dec	May
High	126¼	123¼	124⅜
Low	124⅛	121⅞	123⅜
Close	126⅜	122⅝	124⅜

CHICAGO WHEAT

	Sept	Dec	May
High	114½	114⅝	116¼
Low	112⅝	113⅛	114½
Close	113⅜	114¼	115⅝

Hog Quotations In Peterborough

SATURDAY, AUGUST 7

Canada Packers quote:

Hogs—Live, $10.40; dressed weight, $13.75.

No. 1 sows, 4c off bacon prices.

Cream—No. 1 (on truck) 25c; No. 1 (delivered) 26c.

Special 2c per pound premium.

Butter—Prints No. 1, 28c; No. 2 27c. Solids, No. 1, 27c; No. 2, 26c.

Eggs—Large 20c; medium, 18c; pullets 16c; C grade 14c.

Dealers quote:

Fall wheat, $1.06; oats, 42c; malting barley, 60c; rye, 75c; buckwheat, 70c.

EAST BUFFALO LIVESTOCK

Hogs, none; good and choice, 160 to 220, $14.15, new high since October, 1926.

Cattle, 1,150; holdovers 400; Canadian grass steers 1150 to 1250 lbs., $11.75 to $12.25; few good to choice feds, $15 to $16.25; mixed yearlings, $13 to $14.50; grass steers, 1,000 lbs. up, $11 to $12.50; bulk moderately covered steers and heifers, $8.75 to $10.50; fat cows, $6.50 to $7; low cutter and cutter, $4.50 to $5.75.

Sheep, 500; ewes and wethers averaging 63 lbs., $11.25; choice, 70 lbs. up, quoted to $11.50; medium and mixed grades, including bucks, $10.50 to $11; throwouts $9.75 down.

Germany's shortage of structural steel has held up many new buildings.

She Found Fame and Bad Dreams

When Mari awoke one morning to find the dress-making world at her door, she learned that a press agent, a town car, a chauffeur, butler, cook and maid became necessary adjuncts to her household. They all brought her a number of bad dreams. She felt she was playing a part and she didn't like it. Such was the price of fame for Mari Barat in

RUSTLE OF SILKS

Beginning To-day

in the Examiner

SOCIALIST LABOR PARTY

Our party organized in Canada during the nineties was then as now the only Revolutionary Socialist Party, advocating the abolition of capitalism with all its evils, and the setting up of the Socialist Industrial Republic of Labor. Write for free literature, to Box 123, Toronto.

Cheese Quotes Produce and Livestock

MONTREAL PRODUCE

Prices ruled steady on Montreal open produce markets.

Graded egg shipments in cartons or less were quoted at 29c a dozen for grade A-large, 27c for A-medium, 22½ to 23c for B-large, and 20½ to 21c for C. Receipts: 1,333 cases.

Butter was quoted at 26¼ to 26½c a pound for cartons or less of No. 1, while lots to retailers were 27½c for solids and 28c for prints. Receipts: 343 boxes.

Cheese was quoted 14 to 14¼c a pound for Ontarios, with Quebecs at 13½ to 13⅝c. Receipts: 6,169 boxes.

Potatoes: Quebec new whites, No. 1, 80's, 60 to 65c; No. 2, 80's, 40 to 50c.

ONTARIO GRAIN

TORONTO, Aug. 7. — Approximate prices track shipping point: Wheat $1.05 to $1.07, oats 40c to 43c, barley 54c to 58c, corn 78c to 82c, malting barley 60c to 63c, milling oats 40c to 43c.

MONTREAL FLOUR AND FEED

Cash grain: No. 1 Northern wheat, $1.39; No. 2, $1.35; No. 3, $1.33; No. 2 C.W. oats, 58½c; No. 3, 55½c; No. 1 feed oats, 53¼c; No. 2 C.W. barley, 70¼c; No. 5 barley, 67¼c; Argentine corn, 81c. Per bushel basis track, Montreal, ex-store, corn being "in bond."

Spring wheat flour: First patents, $8; second patents, $7.60; bakers' patents, $7.50. Per barrel, in 98-lb. jute bags, delivered Montreal freight points.

Winter wheat flour. — Choice grades in carlots new (to arrive), per barrel, $5.30 to $5.40. Choice grades in broken lots, ex-store new (to arrive) per barrel, $5.50 to $5.60, white corn flour, per barrel, in jute bags, delivered to the trade $6 to $6.20.

Millfeed — Bran, $25.25; shorts, $27.25; middlings, $41.25, per ton, car lot or mixed carlot quantities, delivered in Montreal freight points.

Brewers' dried grain: Wholesale, $23 per ton; retail, $25 per ton.

Rolled oats, bag of 90 lbs., delivered to the trade, $4.25, which includes sales tax.

Baled Hay: Ex. No. 2 timothy, $10; No. 2, $9; No. 3, $7. Per ton, f.o.b. cars, Montreal.

WINNIPEG GRAIN

WINNIPEG, Aug. 7 (C.P.).—Bearish Continental crop reports and intimation Australia's wheatcrop was larger than originally estimated resulted in declines at Liverpool, and encouraged liquidation on the Winnipeg Grain Exchange on Friday. The irregular session, during which October wheat dropped 4¼ cents, finished 3 to 3½ cents lower.

Export business in Canadian wheat was small, and market support failed to hold prices steady after early two-cents losses were nearly recovered in the first hour. Liverpool's final quotations were 1¼d to 1½d lower. Buenos Aires recovered from Thursday's setbacks, and at noon was ¾ to 1¼ cents up. Despatches indicated needed rains in the Argentine wheat-growing areas did not materialize.

G. J. S. Broomhall's comment states Russia was favored with better harvesting weather, and ideal conditions in France were reported. Australian shipments this week were placed at 1,800,000 bushels.

Cash wheat trading was dull again yesterday. Widely fluctuating rye futures featured coarse grain trading, but all other commodities moved at levels below the previous close. Rye futures closed 1⅝ to 2⅜ cents lower.

Yesterday's Quotations.

Futures:

Wheat—	Open	High	Low	Close	Prev. Close
Oct.	126⅝	127⅛	123⅜	125	128
Dec.	124	125¼	120⅞	122	125⅞
May	123¾	126¼	122¾	123¾	125⅞

TORONTO CHEESE

TORONTO, August 7 — (C.P.). — Wholesale cheese prices were unchanged to-day as dealers bought large, colored, paraffined and government grades at 14½ cents.

Wholesalers offered cheese to retailers at the following prices: New, large, 15½c; twins, 15¾c; triplets, 16c. Old, large, 19c; twins and triplets, 19½c; medium, 18½c; twins and triplets 18¾c.

TORONTO POULTRY

TORONTO, August 7 — (C.P.). — Wholesale prices on dressed poultry supplied by the United Farmers Co-operative Co. to-day were: Hens, 5 lb. and over, 16c; 4 to 5 lb. 15c; 3½ to 4 lb., 13c; 3 to 3½ lb. 11c. Spring broilers 1½ to 2½ lb. 16 to 18c; 2½ to 3½ lb., 18c. Old roosters, 10c.

TORONTO PRODUCE

TORONTO, August 7 — (C.P.). — Wholesale prices (United Farmers Co-operative Co.) for Toronto delivery today were:

Eggs, dozen, grade A large, 26c; grade A medium, 25c; grade B, 21c; grade C, 18c.

Churning Cream, — No. 1 lb., 27c; No. 2, lb., 25c.

Butter, No. 1 solids, lb., 27¼c; No. 2, 26¼c.

Potatoes, bag, f.o.b. at shipping point, 80c.

Mill feed, — Bran, 27; shorts, 32; middlings, 40.

FRUIT AND VEGETABLES

TORONTO, August 7 — (C.P.). — Wholesale prices on fruit and vegetables supplied by White and Co. were unchanged to-day.

TORONTO HOG PRICES

TORONTO, August 7 — (C.P.). — Prices on dressed-weight hogs reached $14 and over on four Ontario markets reporting to-day. Highest price of $14.45 at Barrie was unchanged. Dressed weights went up 35 cents at London and Kitchener to reach $14, and 30 cents at Stratford to gain the same price. Liveweights rose 25 cents at Stratford and London, both points quoting $10.50.

Liveweights. — Brantford, $10.60; Chatham $10; Hull, $10; London, $10.50; Peterborough, $10.40; Stratford, $10.50.

Dressed-weights. — Barrie, $14.45; Chatham, $13.85; Hull, $13.75; Kitchener, $14; London, $14; Peterborough, $13.75; Stratford, $14.

MONTREAL POULTRY

Poultry prices per lb. Grade "A" milkfed chickens, 5 pounds up, 27c; "B" 25½; select "A" 25½c; "B" 22½c. Fowls, 5 lbs up, "A" 18, "B" 17c; under 5 lbs, 14 to 15½c. Ducks, 17c. Grade "A" turkeys, heavy weights, 23 to 24c; lights, 20 to 22c. (Prices nominal).

When Perth, Scotland, celebrated its midsummer holiday every business house was closed, and the thirsty had to travel 20 miles to Dundee for drinks.

On Atlantic City Steel Pier

Grace and Margaret, daughters of Mr. and Mrs. Allan Ingram of 664 Downie street, who have just returned with their parents from a holiday in Atlantic City. They are shown here with "Pete" the world's most famous dog. "Pete" has appeared in more screen comedies than any other actor human or otherwise.

C. J. CROWE FALLS BOWNESS TENNIS

Roy Tranter Triumphs For Singles Championship of Kawartha Club.

Roy Tranter Friday night defeated Cyril J. Crowe in two straight sets to win the F. W. Bowness trophy emblematic of the men's singles championship of the Kawartha Tennis Club.

Although the match was not productive of outstanding tennis on the part of either player, at times both men did come through with some very good shots. The real deciding point of the play came in the form of a twisted ankle sustained by Crowe in the seventh game of the second set. The 21 year old Tranter, playing with calmness and precision had won the first set 6-3 and Crowe had evened the count in the second set when he took a bad fall. In a quarter of an hour play resumed, and although the veteran Crowe rallied to take the next game, Tranter ran out the set quite easily at 6-4 by means of accurate placements. The injury to the older man was an unfortunate feature of the match, but it could not take anything away from the youngster's fine win. He looks and plays like a real comer in local tennis circles and with some more practise should soon be on top of the heap. His work last night was very comparable to that of his semi-final joust when he disposed of J. T. Donaldson in three well played sets. Crowe, on the other hand, rather surprised onlookers in his preliminary match by turning back the hard hitting Rolly Hull in quite easy fashion.

It was not until the second set that Crowe realized he had to come into the net to make his shots count. In the first test, he tried to play Tranter's game of baseline drives but it was no go. The latter dropped his first service and his older opponent obliged by losing his. This continued till a three-all score was reached after which Tranter held service and breezed through the remaining games. In the rallies, the winner was easily the best, keeping Crowe running from side to side on fine cross court shots. In the second set the older man was coming along well with some tricky net play and accurate chopping till he took his tumble.

J. T. Donaldson acted as umpire and at the conclusion of the match F. W. Bowness congratulated the winner and presented his handsome cup which will be for annual competition. It will be remembered that Mr. Bowness was at one time one of the leading players of the city and district and he is using this method of keeping alive his interest in the game.

FEW WIVES ARE TO BE BEATEN

(Continued from Page 1)

what she does," firmly pressed Mrs. J. P. Hynes, prominent social welfare worker. "It is terrible—a thing of the past, and it would be a backward step to recognize such a law. Too many men might take advantage of it."

A Great Idea.

"Ha," snorted R. H. Greer, K.C., "I never tried it but I think it would be a great idea!"

"What?" gasped the reporter, "Do you think we should keep this old law?"

"Certainly," he replied firmly, "for the protection of men."

"Don't know a thing about it," said Dr. W. E. Blatz, Director of the St. George's School for Child Study and professor of psychology. "I am only interested in the relation of spankings to children, and if the wife were a child I presume it wouldn't work there."

"Would it give a wife a complex?"

"I certainly think it would—a husband should only strike in self defense."

And then came Dr. Minerva Reid with the shortest remark of all: "No man ever does." There was considerable emphasis on the noun.

Yesterday's Deaths

(By The Canadian Press)

London.—Captain Charles Vivers, 70, former Assistant Agent-General for Quebec in London.

Wilmington, Del.—Colin Campbell Bell, 82, pioneer in the vulcanized fibre industry.

Kenora, Ont.—"Old Jonathon" Morrisseau, 110, one of Canada's oldest centenarians.

Atlantic City, N.J.—Hon. Henri B. Rainville, 68, for more than 26 years Speaker of the Quebec Legislature.

Welland, Ont.—Herbert Malcolm McCuaig, 72, pioneer Ontario educationalist.

Lawn Bowling

By HERB MARTIN

ON TUESDAY, Aug 10, the ladies section will commence their skips-vices, lead-seconds competitions. The rinks have been drawn and the schedule is completed, all this is posted up inside the club house. Skips are asked to get in touch with their players immediately so that there will be no misunderstanding.... The draw has also been made for the annual handicap singles competition, which is also posted up inside the clubhouse. Just so it will be a little clearer, the twilight doubles for Monday night will be run along the same lines as the previous ones—7 p.m. and $1.00 per pair.

THE WINNING skips at last night's tourney were E. Boulby, G. Glenblett, C. Williamson and R. Anderson. Each received a basket of fruit.

THE LOCAL ladies just about made it a grand slam on the Cannington greens. Entering seven rinks at the annual tournament they were successful in walking away with four of the five prizes. Twenty rinks from all around the district made up the draw. The winners:

First—Peterborough, Mrs. J. Reid, Mrs. H. Beatty, Mrs. L. Beare, Mrs. H. Staunton, skip, (silk bed spreads).

Second — Peterborough, Mrs. T. Doughty, Mrs. W. Jeffries, Mrs. A. Nelson, Mrs. R. Hendry, skip, (silver plated relish dishes).

Third—Outside rink.

Fourth — Peterborough, Mrs. H. McIlmoyle, Mrs. W. Zelnr, Mrs. N. Killingbeck, Mrs. J. Arnold, skip, (linen table clothes).

Fifth—Peterborough, Mrs. F. Ford, Miss L. Allen, Miss N. Murphy, Mrs. H. Graham, skip, (pyrex bake dish).

Local Rotarians Secure Game Lead

Rotarians took a 7-1 win over Cobourg on the latter's diamond last night in the first game of the Lakeshore Junior Baseball League playoffs. It is a two out of three series, with the next game being in Peterborough next Wednesday. Plenty of arguments featured last night's tilt, with spectators getting into things twice. The score was 2-1 for Rotary going into the eighth frame, after a smart struggle, but the Ralph boys broke through them for five runs.

The heavy-hitting of the visitors in the eighth featured the close contest, Giardino, Kelly, Vitarelli hitting triples, with Thorburn and Edmunds clouting doubles and Connelly a single. Gee Clark pitched four-hit ball for the winers while fanning a dozen and going good in the field. Bateman hurled neat ball till the eighth. The fielding on both sides was good most of the way. Score by innings:

	R.	H.	E.
Rotary	200 000 000—7	12	1
Cobourg	000 000 100—1	4	2

Batteries—Rotary, Clark and Gerard; Cobourg, Bateman and Blastorah.

14 DAYS NO RAIN DROUGHT SIGN OUT

(Continued from Page 1)

but which provoke rabid discussions in a land where the tailor contends the best summer suit is prickly tweed or heavy flannel; where restaurants present the usual soup, fish, meat, potatoes and bread pudding which may be welcome in the damp of winter but are a far cry from the tomato salad sort of thing that is popular in North American heat waves.

London is quiet in August anyway but the heat has further stilled it. Remaining workers in Downing street are said to be brooding calmly with most of the government executives absent.

Good News Scarce.

Consequently the "silly season" is gripping papers that are making efforts to retain their circulation despite a lack of real news. They feature odd and sometimes fantastic stories.

The failure of T. O. M. Sopwith, defeated four straight in the America's Cup races, did not help the news situation, of which perhaps the best story of the slack season thus far is of a 14-year-old girl who persistently pressed the emergency button in telephone booths during the evenings to talk to male operators at the exchanges.

She told them she fell in love with their voices.

Police finally caught up with the girl, charging her with "fraudulently using electric current belonging to the Postmaster-General."

She was released when she promised not to repeat the offence.

William Skinner, aged 70, of Sidmouth, England, has just completed 53 years of football—as player, referee and committee member.

JAPAN ORDERS ALL OFFICIALS FROM HANKOW

Other Cities Along Yangtze Waterway Being Evacuated By Nipponese.

SEE WAR EXTENDING.

American Citizens Reported Advised to Leave Yellow River District.

HANKOW, China, Aug. 7.—(AP) —Japanese naval and consular officials today ordered evacuation of all Japanese in this important commercial city and international treaty port at the confluence of the Yangtze and Han rivers.

The Japanese officials, reportedly acting on orders from Tokyo, decreed all Japanese nationals must quit Hankow before noon Sunday leaving administration of the Japanese concession to Chinese authorities.

Although Hankow is hundreds of miles south of the Northern China hostilities, Japanese have expressed apprehension for the safety of her citizens in Central China, asserting that large bodies of Chinese soldiery were concentrated in the region.

Other cities along the great Yangtse waterway to the sea have been evacuated by the Japanese as a precautionary measure. The order meant the remaining Japanese community, numbering several hundred persons and an estimated 400 marines and soldiers, would board ship for the coast in an unparalled abandonment of a long-established colony here.

Evacuation proceeded at Hankow and 500 Japanese departed this morning and a majority of the remaining Japanese were concentrated on a river barge waiting evacuation down the river.

It was reported the United States consul-general and advised all Americans in the part of his consular district above the Yellow River to withdraw to places of safety.

The report came soon after official intimations in Tientsin that the Japanese campaign might extend to all Chinese territory north of the river advised that foreigners in the vast region should be warned.

CRASH VICTIM'S SPINE FRACTURED

Corporal M. Collins Escaped Death When Flying Officer Killed.

BELEVILLE, Aug. 7.—X-rays, taken yesterday afternoon, revealed that Corp. M. Collins, had a fractured spine, as a result of the crash at the Trenton Air Force camp, on Wednesday. Corp. Collins, riding in the seaplane as a mechanic, escaped possible fatal injuries when he was thrown clear of the craft when it hit the water and he was able to swim the 100 yards to the shore, while Flying Officer J. L. Henning, pilot of the aeroplane, was killed.

Dr. G. S. Stobie, attending physician, stated that Corporal Collins was resting very comfortably, late last night.

There will be no inquest into the death of Flying Officer J. L. Henning, who was drowned in the crash, stated Chief Coroner Dr. J. J. Robertson, yesterday. The government authorities will probably conduct a thorough investigation into the case, said Dr. Robertson. He said the deceased man died from drowning.

BLAME COMPANY FOR CONTINUANCE

(Continued from Page 1)

Young for immediate institution of the new Ontario minimum wage provisions and for the assistance of the Industry and Labor Board toward a strike solution here.

"I want to get this strike settled and get these people back to work," he commented. "I hope to be able to report the result of my visit to Toronto to the strikers Monday evening."

Fred Tuggey, chairman of the Textile Workers Relief Committee, and Alderman James Hamilton, a member of the committee, consented yesterday at a meeting of the committee to a suggestion by Mr. Gordon that they approach the local plant heads of the Auburn and Bonner-Worth mills to determine what further can be done to bring the management and the strikers together. They stated they would undertake to meet the managers today.

Mr. Tuggey yesterday called attention to the offer of the strikers to arbitrate made last week. "This showed a spirit of fairness on the part of men, women, boys and girls who are on strike," he said. He regretted that the company has not responded to the offer.

The tag day effort was the principal concern of the main strike body today. At nine o'clock this morning, twenty-five girls gathered at the direction of G. E. Gordon, K.C., at the Trades and Labor Hall and received instructions from Mr. Gordon, acting as secretary of the Textile Workers Relief Committee, as the tag boxes were handed out.

Strict instructions to station themselves only on private property in seeking contributions were given the taggers by Mr. Gordon. Permission had been obtained from numerous store, restaurant and hotel proprietors for location of the girls.

W. I. HALL BURNS

BROCKVILLE, Ont., Aug. 7.—(CP)—The Women's Institute hall at Maitland, three miles east of here, was destroyed by fire early today as the Brockville fire department was unable to save the frame building because of lack of water. Cause of the fire was undetermined but it was believed to have started inside the building.

WILL WIRE GOVERNOR.

Everytime Cow Involved in Accident Governor Be Wired

DELAND, Fla., Aug. 7—(AP). — Governor Fred Cone will be notified by telegram every time a cow is involved in a Volusia County highway accident.

The Deland Junior Chamber of Commerce joined in unsuccessful efforts to pass laws at the recent legislative session to bar cattle from Florida's roads.

Just to keep the matter before the Governor, the chamber's board of directors voted last night to wire him the bad news every time a cow is bumped on the county's roads.

BASE METALS TOP SPURT IN BUYING ON TORONTO MART

Action Seen Based on Assumption Slump in Prices Has Hit Bottom.

GOLDS EASE OFF.

TORONTO, Aug. 7 (C.P.). — The Toronto Stock Market in the last week developed its first group action in more than a month with the base metal shares spurting to higher price levels on the impetus of much heavier buying.

The action appeared to be based on the assumption that the slump in metal prices that began early in March and progressed through April had not only hit bottom for this year but that a substantial recovery was in the offing.

Rising through the fall months of 1936 and the early months of this year, metal prices moved forward until the second week in March when they cracked, partly because, it was surmised, of the Washington announcement that the President was opposed to any further advance of commodity prices for the present.

On March 11 Electrolytic Copper stood at f80 a long ton on the London market and by April 29 the price had dropped to £60 10c. Lead declined in practically the same period from £36 2s 9d to £22 15s, and zinc from £36 17s 6d to £21 17s 6d.

Sherritt Makes Up.

Consolidated Mining and Smelting has a gain of $4 for the week to $85. Noranda is up $2.50, and Hudson Bay Mining and Smelting about $1.50. The heavy trading, however, appeared in the medium-priced issues, notably Pend Oreille, Waite-Amulet, and Sherritt, and these all registered net gains of 36 to 80 cents. Sudbury Basin added 45 cents, and Coast Copper about 75 cents. The smaller issues, Aldermac, Chromium, Mandy, and Reeves-Macdonald all reflect the more optimistic note. Gains in the base metals were mainly responsible for an advance of more than seven points to 171.97 in the exchange index in the week.

Gold shares, as measured by the exchange index, registered a minor decline in the period. There were no gains of importance aside from 25 cents each for Teck-Hughes and

LAKEFIELD & STONEY LAKE SERVICE

STEAMER will leave for the Lake at 9.00 a.m. and 5.00 p.m.

Drive to Lakefield and catch the 9.00 a.m. Boat and have a Sail Through the Lake.

For Excursion Rate, apply to G. H. YOUNG, 434 Park Street. Telephone 548.

OBITUARY

REV. GEORGE MARVIN

VICTORIA, Aug. 7.—(CP).—Rev. George Marvin, 80, retired Methodist minister from Cobourg, Ont., died in hospital here today after a brief illness. He was born in Warkworth, Ont., and came to Victoria four years ago.

RACING PIGEONS FOUND.

WOODSTOCK, Ont., Aug. 7 — (CP) —A racing pigeon crashed exhausted to the pavement back of a laundry office here and died. Its leg band read 23179-Chi-37. Another racing pigeon landed here at the home of E. Hart. The band read HC-375344.

Hollinger, O'Brien, Macassa, East Malartic, and MacKenzie all added a few cents, and offsetting these gains were losses of 23 cents for Kerr-Addison, 25 cents for Little Long Lac, and smaller amounts for Central Patricia, Pickle Crow, Pioneer, and MacLeod-Cockshutt.

Shredded Wheat 2 pkgs. 23c

Peaches, can 15c
Pears, can 10c
Pineapple, crushed or sliced, can 10c
Peas, 2 cans 19c
Libby's Spaghetti, 2 cans 19c
Corn Beef, 2 cans 25c
Oxydol, large pkg. 22c
Rinso, large pkg. 22c
Canteloupe, Jumbo large, 2 for 25c
Peaches, fresh ..... 6 for 23c
Oranges, good size ..... doz. 29c
Staked Tomatoes ... 3 lbs. 19c
Clark's Irish Stew, 3 cans 25c
Sugar ..... 10 lbs. 59c
Laundry Soap ..... 5 bars 17c
Salt, large pkg. 5c
Javel Water ..... bottle 5c
Strawberry Jam, lge. btl., 25c

BABY BEEF

Oven Roast ..... lb. 17c
Pot Roast ..... lb. 15c
Steak ..... lb. 25c
Stew Beef ..... 2 lbs. 25c
Hamburg Steak .... 2 lbs. 25c
Veal Chops ..... 2 lbs. 25c
Stew Veal ..... lb. 10c
Rolled Roast Veal 15c
Legs of Lamb 25c
Stew Lamb ..... lb. 15c
Corn Beef, sliced ..... lb. 25c

THESE SPECIALS GOOD ALL NEXT WEEK

Harrison's Marketeria

PHONE 725
WE DELIVER

SOCIAL AND PERSONAL

T. H. Ruth of Rubidge street is spending the week-end in Windsor.

Miss Nora Kidd of Montreal is the guest of her aunt, Mrs. W. H. Bell, Charlotte street.

Mrs. J. Murphy of Elm street is spending part of August at "Inglenook," Chemong Park.

Dr. and Mrs. W. M. Yonge of Somerset, N.Y. have been visiting Mr. and Mrs. T. C. Yonge in Lakefield.

Mr. and Mrs. R. H. Cobb of Toronto were recent guests of Mr. and Mrs. T. C. Yonge, in Lakefield.

The Rev. Dr. A. T. Barr is acting as special preacher at First Presbyterian Church, Winnipeg, during the month of August.

Nat Kramer, attorney-at-law of Los Angeles, California, motored to Peterborough to visit his aunt, Mrs. A. Neiman of Rutherford avenue.

Jack Killoran of George street has returned to Halifax after a fortnight's leave from Stadacona Barracks.

Mrs. George Johnson of Rogers street and Mrs. M. Smith of George street have been spending a fortnight's vacation as guests of Mrs. Wells, in Galt.

W. E. Wolfe, manager of the London Life Assurance Company and Mrs. Wolfe, are in James Lewis' cottage, "Inglewood," Chemong Park, for the month of August.

Beulah and Shirley Milburn, twin daughters of Mr. and Mrs. Fred Milburn of Sherbrooke street, will have a joint (fourteenth) birthday anniversary tomorrow (Sunday).

Miss May Walker, who has been visiting her home at Orillia while on furlough as a missionary-kindergarten-teacher at Nagoya, Japan, is the guest of her brother and sister-in-law, Mr. and Mrs. Don Walker of Murray street. She is accompanied by her little nephew, Billy Johnson of Orillia.

Inspector and Mrs. K. S. Wightman of Robinson street have returned home after a stay at Sauble Beach, Hepworth, Ontario. Inspector Wightman will preside at the Normal School examinations in the absence of Dr. J. A. Bannister, who is lecturing at Queen's University, Kingston, this summer.

The engagement is announced of Bernice Thornton, eldest daughter of Mr. and Mrs. C. E. Thornton of Millbrook, to Ernest L. Burnham, B.A.Sc., of Peterborough, only son of Mr. and Mrs. G. E. Burnham of Millbrook, the marriage to take place the latter part of August.

The engagement is announced of Norah McCausland, younger daughter of Lieutenant-Colonel and Mrs. Alan J. McCausland of Toronto, to Leslie W. Welsh, only son of Mr. and Mrs. Joseph Welsh of Peterborough, the marriage to take place early in September.

Mr. and Mrs. F. J. Blanchfield of Toronto, formerly of Peterborough, who have been visiting at Judge O'Connell's summer home at Stoney Lake and with Mrs. Blanchfield's aunt, Miss Lillian Hurley, during the past week, left on Friday to spend some time in Belleville with Mr. and Mrs. David Jones, formerly of this city, before returning to their home in Toronto.

Out of town guests at the wedding this morning at St. Peter's Cathedral of Miss Madeline Henry and Thomas Lynch, included Mr. and Mrs. Harold Henry of Rochester, N.Y.; Mr. and Mrs. Leo Henry, Mr. and Mrs. G. W. Henry, Mrs. C. J. Henry and son Myles, all of Buffalo, N.Y.; Mr. and Mrs. Gordon Cathcart of Toronto and Mrs. W. C. Buist of Toronto. Mr. Buist, who was unable to get away for the wedding, is expected in the city this evening.

Frenchmen Make Best Lovers

Mme. Jeanne Voilier.

(By Central Press.)

A great number of American girls visiting the French Exposition in Paris fall in love with Frenchmen. That is a statement made by Mme. Jeanne Voilier, beautiful French novelist, who is in the United States to get material for her new book, when interviewed in her suite at the Waldorf-Astoria in New York. Later she will visit Canada, going to Montreal and Quebec.

"The are attracted to Frenchmen because with Frenchmen love is an art," she declares. "With Frenchmen, love comes first. They are courtly, and they speak to girls of things that interest girls, things of the heart, for instance. The Frenchman does the unexpected every day.

"The American boy may say to his sweetheart, 'I love you' or 'You are a darling,' but with a kind of accustomed blase, while by his gesticulations and his passionate tone, the Frenchman really convinces her that he loves her. The American tells his girl about his business, what a big shot he is, while the Frenchman talks of sentimental subjects, and of his absorption in her. Frenchmen make the best sweethearts, the most interesting lovers. They seem to know women and how to win their love."

Mme Voilier is one of the few feminine lawyers in France. She will, while on this side of the water, visit the juvenile courts and see how they differ from those in her country. Her husband, Pierre Frondaie, is a novelist and scenario writer.

Fashion Service

With Paris delighting with all manner of lovely crisp wool plain and printed sheer fabrics, you won't be able to wait for this pattern to arrive.

Sherring of the full skirt confines the fulness so prettily over the hips and the back of this navy sheer dress. The basque bodice is "laced" down the front from the girlish collar to the waist. Or if you like, it can have a collarless vee neck.

With the same pattern you can make a sheer cotton dance dress with demure square neck and extremely wide flaring skirt.

Sheers as nets, chiffons, marquisettes, laces, printed lawns, dotted swiss are especially popular. Crepey linens, rayon-challis prints and washable summer silks are other nice mediums for your choice.

The easy to follow pattern includes an illustrated step-by-step sewing instruction chart.

Style No. 3396 is designed for sizes 12, 14, 16, 18, 20 years, 30, 32, 34, 36, 38 and 40-inches bust. Size 16 requires 4 yards of 39-inch material with 3 yards of 2-inch ribbon.

The Examiner
Please order for me:

Pattern Number.....
Size .....
My Name .....
Address .....
.....

I enclose 15c in payment

Style Whimsy

Velvets are important for afternoon and especially for evening wear in models being shown for the new season.

Silver Bowls Useful

Ginger Rogers has a group of medium-sized silver bowls which she wouldn't be without. The star groups them, with flowers or fruit in them, to make attractive table decorations. She also uses them separately for a number of purposes.

Now is Time For Corn

Corn is now on the market and what is more delicious than fresh picked corn? Those who can pick it as they need it, husk and cook it at once are fortunate. Most of us have to depend upon the markets, and are not sure just how fresh our corn is when we serve it. Corn should be boiled as soon as it is picked to be at its best. The rules for succotash are the same whether you use lima beans with the corn or green.

Local Ladies Elected To Moose Offices

The annual convention of the Loyal Order of Moose and the Women's Association of the Moose was a recent event in London, Ontario. The formal opening was held in the ballroom of the Hotel London, with Invocation by the Rev. Mr. Payne, chaplain of the Church of England at Mooseheart, Illinois. Addresses of welcome were made by Mayor Thomas Kingsmill; Major Wood, secretary of the Chamber of Commerce; Fred Betts, M.P.; Dean Jeakins; Rev. Father Morrison; Paul Schmitz of Mooseheart, Illinois; Archie Duncan, M.P.P.; Miss Kathleen Smith, Grand Recorder, of Washington, D.C.; Mrs. Josephine Jackson, Deputy Grand Regent, of Toronto; Mrs. Lucy Miterlla, of St. Thomas, president of the Women's section, and Norman Heyd of Toronto.

The members enjoyed an excursion trip through the city and attended services held at St. Peter's Cathedral and St. Paul's Cathedral, with the Mooseheart Cadet Band of sixty members leading the parade. Senator J. J. Davis, General Director at Mooseheart, initiated candidates into the Academy of Friendship. Mrs. Josephine Jackson of Toronto was made Dean of the Academy in Canada. Mrs. J. Glaum of Peterborough was a candidate for the office. Presentations were made to the retiring president, Mrs. L. Miterlla, of St. Thomas; to Mrs. B. Hungerford of London and Mrs. J. Jackson of Toronto. Delegates from Peterborough were Mrs. W. Pallant and Mrs. J. Glaum.

Officers elected for the coming year were Mrs. Robertson of London, president; Mrs. McCloud of Windsor, vice president of the Western Division; Mrs. Gell of Toronto, vice president of the Central Division; Mrs. E. Roberts of Peterborough, vice president of the Eastern Division; Mrs. C. Walker of Cochrane, vice president of the Northern Division; Mrs. B. Hungerford of London, secretary.

Lynch—Henry

Quietly solemnized at eight o'clock this (Saturday) morning by the Rev. P. J. Kelly at St. Peter's Cathedral, a pretty wedding united in the bonds of matrimony Madeline Irene Henry younger daughter of Mrs. M. Henry of Brock street and the late Myles Henry, and Thomas Joseph Lynch of Ottawa, eldest son of Mr. and Mrs. William Lynch of McDonnel street, Peterborough.

The bride, who was given in marriage by her brother, Leo Henry of Buffalo, wore a lovely frock of daffodil yellow chiffon, made in peasant style with full bodice and full skirt, the latter banded with grosgrain yellow ribbon. The sleeves were short and puffed. Her hat was a pleated net halo of the same vivid yellow and she wore silver slippers and yellow lace mittens. Her bouquet was a combination of varied shades of mauve sweet peas, centaurea and scabiosa.

The matron of honor, Mrs. W. C. Buist of Toronto, sister of the bride, wore brown net over taffeta, a crownless velvet turban, brown gabardine slippers and brown lace mittens. She carried a bouquet of brown-eyed Susans.

The best man was James P. Lynch of Peterborough, brother of the bridegroom. Ushers were Gordon Cathcart of Toronto and Joseph J. Ahearn of Peterborough.

Miss Veronica Scollard, A.T.C.M. played the wedding music and Miss Geraldine Collins sang during the progress of the Nuptial Mass.

After the ceremony, a reception was held at Walkerfield House, attended by members of the two families. Assisting the bridal party were Mrs. Henry and Mrs. Lynch, the former in black net over satin, with a black velvet turban, black slippers and gloves and a corsage bouquet of white sweet peas, the latter wearing blue marquisette trimmed with white eyelet embroidery, a white hat, white slippers and gloves, and a corsage of pink sweet peas.

The table from which refreshments were served was done with a bouquet of white gladioli, mauve liatris and mauve scabiosa.

Mr. and Mrs. Lynch left later by train for a trip to Quebec, the latter travelling in a dress of California Print flowered in wine shades, with a wine-colored 'off the face' felt hat, matching accessories and a grey swagger coat. They will live in Ottawa.

Toronto Wedding of Local Interest

An interesting wedding of this afternoon at Wycliffe College Chapel, Toronto, was that of Walter Squires and Miss Lenore Lancaster of Vancouver. Walter David Squires is a son of the late Walter Squires of Toronto (formerly of Peterborough) and Mrs. Squires, a brother of Miss Sadie Squires and grandson of the late Mr. and Mrs. Walter Squires of Peterborough. The family is well known here. They have for years past summered at their cottage at Hatrick's Bay, Rice Lake.

Among those who entertained for Miss Lenore Lancaster, before leaving Vancouver for Toronto were: Mrs. John DeLong and Mrs. Herbert Dunmore, at luncheon; members of the Victorian Order of Nurses staff, tea and presentation; Mrs. Leslie Brooks and Mrs. James Taylor, at a linen shower; Miss May Thompson, an evening party and presentation; Mrs. Greenlees and daughters, at a buffet supper and handkerchief shower; and Mrs. Kenneth Brandon, formerly of Toronto at tea. Since coming to Toronto Miss Lancaster has been entertained by Miss Sadie Squires, at an evening bridge; Mrs. Fred Mills of Hamilton, at a luncheon; Mr. Stewart Lundy and Mr. Leslie Evans, at the supper dance at the Royal York hotel, and Mrs. Squires, who entertained at dinner for the bridal party at Crofton Villa.

Among the guests from out-of-town at the Squires-Lancaster wedding at Wycliffe College Chapel this afternoon were Mr. Walter Douglas, New York City; Mrs. W. Greenlees and Miss Winnifred Gilbert, Vancouver; Mr. and Mrs. L. G. Dobbin and Mrs. George Duncan, Peterborough; Miss Kathleen McDonald, Thornton; Mr. and Mrs. B. Lancaster and family; Mr. and Mrs. E. Lancaster and family; Mr. Franklin Barrett; Mrs. Thomas Lancaster, St. Marys, Ont.; Mrs. John Douglas and Mrs. Annie Britton, Newcastle; Dr. and Mrs. W. J. R. Fowler, Guelph; Dr. and Mrs. C. R. Jackson, Cleveland, Ohio; Mr. and Mrs. George Daly, Napanee; Miss Amy Pope, Mr. and Mrs. Fred Mills and Mrs. F. G. Pennel, Hamilton.

Annual Re-Union McDonald Family

BRIGHTON, Aug. 7.—The McDonald family of this district held their fifth annual re-union picnic at Little Lake Grove, north-west of Brighton, yesterday. One hundred members of the family attended and enjoyed renewing old acquaintances. After this the company gathered in the pavilion and one minute's silence was observed in memory of those of the family who have died since the re-union last year. Those so remembered were: Mr. and Mrs. John L. McDonald, Thornhill; Mr. Jay Langdon, Brighton; Baby Gerald Branscombe, Colborne. Congratulations were extended to those parents who had had children born during the year, namely, Mr. and Mrs. John Montgomery, Mr. and Mrs. Athol Clarke, Mr. and Mrs. C. J. Reddick, Mr. and Mrs. Frank Chapman and Mr. and Mrs. Bert Mutton.

All sorts of amusements and diversions were provided during the afternoon. The children were particularly delighted with a pony and cart supplied by Douglas Rutherford and George McDonald's small pony was kept more than busy by the youthful riders. An amateur entertainment provided amusement while the Turney and Chapman members of the clan formed an orchestra and provided music for the occasion. Sam Black gave a solo; Marjory Goodrich, accompanied by Lenore Welton, also sang, and Dorothy McDonald and Ruth Morgan executed a lively tap dance, after which Jimmy McDonald gave a short recitation. Sports were under the leadership and direction of Neil McDonald.

Prizes were awarded to: William Ives, the oldest member present; William McDonald, the oldest McDonald present; Mr. and Mrs. Roy Chapman, for the largest family present, received a first aid kit; Hiram Purdy, for having come the longest distance, also was awarded a first aid kit; Verna Blanche Montgomery, for having the youngest child present, received a rattle.

It was decided to again hold the re-union at Little Lake Grove in 1938. Officers elected for the coming year were: President, Neil G. McDonald; honorary presidents, William Ives, Mrs. Ella Fortune, Mrs. Robert Wilson, Mrs. Melissa McDonald, Mrs. Katherine McDonald, William McDonald; secretary-treasurer, Mrs. C. J. Reddick; business committee, Neil Mutton, James Black, Argyle Rutherford, Ira Purdy, Hiram Purdy, Archie Chapman, Clarkson McDonald, Lorne McDonald; food committee, Mrs. Frank Goodrich, Mrs. Clara Turney, Mrs. Claude Ives, Mrs. Lorne McDonald.

Centreton Visitors

The Y.P.S. met in the S.S. room on Tuesday night, when a social meeting was held with Miss Roberta Webb as convenor. Rev. H. W. W. Bromwich led in prayer. Readings were given by Miss Hazel Blodgett and George Seymour. The topic was taken by Rev. Mr. Bromwich. A social time was then spent playing games and contests.

The W.A. met at the parsonage on Wednesday afternoon. A committee was elected to buy a stove for the Sunday School room. It was decided to make several articles of clothing for to sell at the school fair in September. Donations were asked from each member. It was decided to send for surprise packages from friends at a distance, to be sold also. Program committee for August: Mrs. F. Etcher, Mrs. J. Merriam, Mrs. Wm. Chapple and Miss Maud Wolfraim. Readings were then given by Mrs. Merriam and Mrs. H. McAlley. Piano solo, Mrs. Bromwich. Collection was then taken and some fees were paid.

The King's Own Mission Band met on Sunday morning. It was decided to hold the picnic the latter part of the month.

The Joice family held their annual re-union in Victoria Park, Cobourg, on Sunday with fifty-nine present. It was decided to organize the clan to hold a re-union on a week day hereafter. Officers were elected: President, Mrs. W. Fraser, Centreton; vice-president, Mrs. Ernest Joice, Academy Hill; sports convenor, Mrs. R. Tapscott, Eddystone; corresponding secretary, Miss Ethel Joice, Academy Hill.

Mrs. Ernest Joice has been the unofficial manager for some years and as it was her birthday the main table decoration was a beautiful cake made and iced by Mrs. Bella Joice, Eddystone. The table boasted several fine bouquets of flowers.

After tea Mrs. Archie Birney, Centreton, read an address of appreciation to Mrs. Joice and Mrs. C. Hobart presented her with a sum of money. Mrs. Joice was completely surprised but made a suitable reply.

WORN FOR AUGUST DAYS

Paris Smartness Apparent in Play Spots Where Well Dressed Women Wear Models From Salons of the Noted Dressmakers

Left, Maria Guys panama hat; right, wide printed linen jacket worn over dark skirt, white blouse, by Schiaparelli.

(By Central Press)

MIDSUMMER MADNESS they call it—the play spirit that consumes us at this time of year.

By whatever name it goes, however, it is very sweet, and that in spite of a touch of sadness at the thought that the warm, bright days are drawing to a close and autumn and then winter will soon be upon us.

But why repine? "This life is most jolly," as Brother William Shakespeare once said. Enjoy the summer while it is here—and then have an equally good time in the brisk fall weather and later on enjoy the invigorating snow and frost of winter. That is a good philosophy.

Maria Guy's panama hat, shown at lower left of our picture, is a very smart model for August days. Notice the becomingly droopy brim and the squared crown, also the smart banding.

Then there is Schiaparelli's popular little white printed linen jacket worn over a dark skirt, upper right. That is one of the most popular stylings of the summer season, and comes in many different interpretations.

Black, White Popular

Black and white continues to be a favorite midsummer costume. Smart women are wearing it wherever they gather, for lunch, tea, shopping. Black and white prints were seen worn by three society women recently lunching at a smart New York hotel at one table, at another a black and white printed suit, and at a third, a black background print with red and green flowers.

Hats worn on these occasions vary from wide-brimmed straws to small bailiburtls with veils. The crownless hat has also appeared in velvet recently, with streamers down the back.

If you are a bit weary of your summer frocks, why not brighten them up a bit with new bunches of flowers? The flowers with which the stores are replacing their stocks for the new season are "different." "Unexpected" is the word best describing them, for the classic rose, violet and gardenia is being replaced by nasturtiums, edelweiss, geraniums, all rather prim looking but in gorgeous colors and extremely decorative and new looking. If you have a dress from last year that you are planning on wearing at the start of this season, why not modernize it with such posies?

Glances at Autumn

Glancing into the autumn picture, woollens and velvets are carrying a great deal of prestige in the picture. Smooth woollens have a definite importance while many angora fabrics, small embroidered designs and striped effects are being used. Wool crepes are more sheer and formal.

Black holds its popularity in the fall dress picture, as the whole family of ribbed crepes are prominent—bengalines, surah, faille and novelty weaves of bengaline and satin stripes on wool. These fabrics make the black dress more interesting and newer.

Colors for fall dresses include many forest tones, such as browns, greens, rust and yellow. Blue, which has been a prime favorite all spring and summer, is shown with slate blue, coronation and purplish blue versions. Browns take second place in this color galaxy. Mahogany, spice and purplish browns are important. In greens, a spruce shade, trotteur green, peacock and chartreuse are used for high style, and gray is the preferred neutral.

Wedding of Interest Takes Place in Omemee

A wedding of great community interest took place recently in Omemee when Florence Anna, elder daughter of Mr. and Mrs. Harold Laidley, was married to Weston William Reid, son of Mr. and Mrs. Robert Reid of Reaboro. Above is shown the bride and groom with their parents. Beside Mr. Reid stands his father and mother and beside the bride her father and mother.

We Noticed

...all sorts of jewelled doodads in brilliants—tiny penguins with black enamel heads and wings, brilliant chests and little yellow feet; elephants and boxing kangaroos in the same glittering stones; pairs of love birds billing and cooing in green enamel... and farther on, in another jewellery store window, those fascinating strings of shaded pearls, three-stranded bracelets and necklaces, some with smoky grey, amber and pearl combinations, other shading from mauve to pale orchid...

...black grape earrings and pins are another novelty of the moment, combined with brilliants... and there are delightful little brilliant pins shaped just like a bowknot...

JUST BETWEEN US WOMEN

A gift is a pleasant thing, rightly given, most pleasant and dear and sacred whether its value be much or little.....It is so sweet to be remembered....But gifts carelessly given—merely to gratify a love of giving which some people have to a a disease—given without thought of whether they will be useful or not, whether the receiver will care for them or not, are between friends often a great vexation; between strangers, or any who are not exactly equals, a burden of obligation simply intolerable.—Craik.

Dear Friends:

Today a few of us were talking about the giving of gifts, and I told about a habit I had of giving gifts at one time, just for the love of giving. It never occurred to me that I was putting people under an obligation and that they would resent it, for hadn't I done it with a good heart, not looking for anything in return.

And then, some time later I found myself in the same position I had put others in, by having gifts given me which I neither expected nor wanted, so that I was under obligation to the givers, and I did not like it a little bit. But I had to learn my lesson, and I learnt it alright. And haven't we all at some time or other been put in the same fix by gifts we neither wanted or expected? Especially around Christmas is this likely to occur. Someone who never was or never would be on our list gives us something and we have no pleasure in it at all.

It is just as if we were having a private conversation with our own particular friends, and some complete stranger insisted on joining in every so often, so that we became intensely annoyed with them.

And truly, gifts given simply to gratify the desire to give on the part of anyone, you or me or the other fellow, are simply an intrusion on the privacy of the ones who receive them. Where we meant to please, we simply annoy, so when you have the urge to do a little giving, stop and think if you would like someone you were not intimate with to do the same to you.

Consider if you would like to be put under an obligation to them, to have to thank them, to have also to use the gift, or be classed as to proud or snobbish if you didn't use it, and even after you have thought all that over, consider also whether it is in good taste to give at all.

Don't misunderstand me. I love a gift as well as anyone, I hate to be forgotten when all those around me are getting gifts, but I also hate to be put under too much obligation to anyone, especially if we have not been in the habit of exchanging gifts at certain times.

My friend in the west said my most glaring fault was that I paid back anything that was done for me or given me, too quickly. And I told her that the burden of obligation was too heavy to carry, so she told me if I couldn't take things I shouldn't give, and that was how I learned.

Now I am more chary in giving. I could see clearly that I got more pleasure out of it than the recipients did, and that it could be very embarrassing to have gifts in season and out.

As I said before, our Lord does not force His gifts on us, thereby leaving us obligated too much to Him, but He waits until we ask, and until we tell Him exactly what we do want, before He gives His gifts. What good would a horse be to use if we wanted a car, and what good would an invitation to a dance be if we did not care for dancing, or were too old for it? What good would the offer of any job that we could not do, or the love of someone we detested? None at all, so that is why we were told to "ask and we would receive." So, use some sense in your giving, do not give just so that you will get satisfaction, but consider the other fellow's point of view.

Your Friend,
ROBERTA.

Why Suffer From
Corns or Callouses
The New Scientific LLOYD'S THYMOLATED CORN SALVE is positively guaranteed to remove your corns or callouses or your money back. This wonderful salve has helped thousands. Buy a jar to-day, and get quick relief. For sale at Elliott's, Phone 15—McDermid & Jury, 102—Payne's 146.

WE LAST LONGER
Cleaned the "Bowser" Way

. . . and clothes always last much longer.
There's double economy in Lansfield's cleaning, for the moderate prices bring you quality cleaning that actually makes your clothes last longer. Attention to the requirements of different fabrics and dyes combined with the care exercised by an expert staff brings back new life to every garment cleaned by us.
PHONE 400
LANSFIELD'S CLEANERS DYERS

Coca-Cola
belongs in
your ice-box at home

Gophers Eat Grasshoppers

VICEROY, Sask.—Farmers near Viceroy, 60 miles south of Moose Jaw, say gophers are thriving on a grasshopper diet. They lie in wait and spring on their prey like a cat. Farmers claim gophers are also getting a winter feed supply by removing unsprouted wheat kernels from the soil.

The Peterborough Examiner

PETERBOROUGH, ONTARIO, CANADA, SATURDAY, AUGUST 7, 1937

Young Lawyer Hockey Mogul

EDMONTON—Back in 1923 when Clarence S. Campbell received his law diploma, admirers of the brilliant Rhodes scholar-select were confident he was destined for judicial honors. Campbell exceeded these predictions. For he has risen to the position of "chief justice" in the National Hockey League.

SOLUNAR THEORY IS SUCCESSFUL IN PIGEON RIVER

John Alden Knight, Noted Sportsman, Described Outing at Fee's Landing.

NOT A NEW THEORY.

In the August number of the National Sportsman, published at Mount Morris, Illinois, a fishing story with a Kawartha background and locale by John Alden Knight presents, rather sketchily it is true, the author's solunar theory which he originated, briefly in effect that the habits of fish, and particularly in regard to feeding and biting, are influenced by the sun and moon.

Mr. Knight's interesting narrative under the heading "Muskies Can't Tell Time" sparkles with action and requires no preface. The scene of the incident which he relates is Fee's Landing about a mile east of Omemee, Wilbert Fee's popular resort, and one of the most productive fishing grounds in this district.

"Fee's Landing, Ontario, Canada, is situated near the head of an artificial lake made by damming the Pigeon River. Here the stream has been backed up so that it overflows the meadows, making an ideal home for King Musky. The lake bottom is covered with a profuse growth of water weed and the shores are lined with overhanging rushes. Natural food is there in abundance and the muskelunge thrive in this deluxe, man-made habitat.

We arrived at the Landing in the afternoon, and I was fortunate in securing the services of Bill Taylor as guide. Bill is a full-blooded Ojibway Indian, a college alumnus, and a World War veteran. He stands six feet in his socks and weighs over two hundred pounds, all of which is bone and good, hard muscle. Shaking his hand is much like picking up a piece of hardwood plank. I've seen him clamp that big right paw of his around his stubby five foot paddle and hold a square-ended guide canoe up into a stiff breeze with one hand while he lighted his pipe with the other. All in all, Bill is mucho muchacho.

I arranged with Bill to take me fishing as soon as I could change clothes and get a bite of supper, and we had been out only a short time when I saw a huge wake follow my spoon out from a pocket in the rushes. The big musky was more curious than hungry, and, after following the spoon halfway to the canoe, he touched it lightly. As soon as I felt him I raised the rod and struck. He was on just long enough for me to feel his weight; then he turned with a vicious swirl and the hook pulled out.

"Never mind," said Bill. "We know where he lives now. Tomorrow I'll get you a big one, sure."

After continued casting until dark, with only one small fish showing himself, Bill paddled the canoe into a small bay for one last try before starting for home. The spoon landed well in toward shore and had barely started on its return journey before there was a swirl and a smashing strike that set the hooks of itself. After some spectacular aerial acrobatics, we landed and released a small musky of perhaps six pounds.

"Well, that's one, anyway," Bill swung the canoe, and pointed it toward camp.

As we paddled homeward over the placid surface of the lake, we chatted of "lunge" fishing.

"Bill," I asked, "have you seen these schedules of daily feeding times of fish called Solunar Tables?"

Bill spat contemptuously over the gunwale. "I had one of those things a fellow left with me. They're not worth Hell room; I gave it to a man down Toronto way."

"Did you ever use it?"

"No," he admitted. "Too much trouble. I've been fishin' musky over thirty years now. Can't anybody come and tell me when muskY'll bite and when they won't bite. Why, that's my business, knowin' those things and then — Lordamighty—muskies can't tell time."

The next morning I showed up at the float at about eight o'clock. Bill was frankly impatient.

"You should ha' been here about seven," he said. "This way, we get too late a start."

"Never mind, Bill," I told him. "The morning Solunar period isn't due until 10:45. No use starting too early."

"That's all right," he mumbled, "but I want you to get a big one today, so let's forget about the time table and go fishin'."

Although Bill had attached the outboard to the stern of the canoe, he did not use it. Instead, we began fishing about fifty yards from the float.

"Isn't this pretty close to home?" I inquired.

"Sure. That's what everybody thinks, so—nobody fishes it much. Just as good here as anywhere in the lake."

Using the spoon of the night before, we worked our way along the center of the old river channel, casting to the rushes that marked its edge and fishing carefully, but despite our best efforts we saw no sign of fish. Bill worked hard and so did I. Dozens of "hot spots" failed to produce. At about 10:30 Bill pushed the nose of the canoe into a bay that was formed by a sharp curve in the old stream bed.

"We'll try this and the place where we took that 'lunge last night," he said. "Then we'll go down lake."

He had hardly spoken when a fish swung behind the spoon with a broad swirl and disappeared. I recast and the fish swung again, this time farther down and with less interest.

"Rest him," said Bill, "we'll come back after him later."

I cast to the other side of the bay and hardly had the spoon began its journey back to me when it was hit with a wrist-jarring strike.

Bill grunted "'At's a baby!" and headed the canoe for deep water.

The fish proved to be a small one, four or five pounds at best, and we released him. Bill slid the fish into the water. I looked at my watch.

"Bill," I said, "it's 10:50. Solunar period's lure. Now we'll go to town."

In the next hour and fifteen minutes we raised four 'lunge, two of which were hooked, landed, and released. One that came short and would not come again was a much heavier fish than any we landed. After releasing the third I looked at my watch again.

"It's 11:30, Bill," I said. "The good fishing's about over for the morning."

Bill was stubborn. "Maybe so, but we'd better fish awhile longer, anyway."

So fish we did. We combed the other side of the channel on the way back to camp, but nary a 'lunge did we see, although we covered the water thoroughly all the way back to the float.

At 1:30, having had lunch and a short rest, we were in the canoe once more. Bill used the motor this time and we ran two miles down the lake. Meanwhile the sky clouded over and a strong wind whipped the water. When Bill stopped the motor, tiny white-caps danced on the surface of the lake.

The spot he had selected for the afternoon's fishing is a place I'm going to fish again some day before I die. The marshy bank was cut away by the action of the waves, and tall rushes hung out over the water's edge, affording splendid cover. While the water wasn't deep, it was deep enough, as Mr. Musky doesn't care for deep water so long as he has ample depth in which to move about.

Here and there stumps, sunken logs, and occasional patches of lily pads added variety to the shore line.

Casting into the wind was hard work, and before long my right thumb needed reinforcing with adhesive tape. Bill was having a hard time of it, too, as he put his big shoulders into the job of holding the canoe up into the wind. We stuck with it until a little after four o'clock, when I suggested that a cup of hot tea and a sandwich might not come amiss. Accordingly, we pulled up under the lee of the rushes, made the canoe fast by twisting some rushes about the stays, and leaned back to eat, drink, and relax. While we ate we talked.

The events of the morning must have been on Bill's mind. "Mr. Knight," he said, "do you honestly think that there's anything to that Bolunar business?"

"It certainly looks like it today, doesn't it? Six fish showing and three landed during the morning Bolunar period and not a sign of a fish before or since. That must mean something."

Then I explained to him how the Bolunar theory of the daily positions of moon and sun seemed to be the controlling factors of the feeding habits of fish. The fish in salt water adhere strictly to the schedule, but the cause has always been attributed to the tides. Observations, however, show that the tides are merely the physical manifestation of solar and lunar attraction, and that the real control is not the tides themselves but the cause of the tides.

I explained that the system was not new in any way. The only novelty about it was the scientific charting of the Solunar periods as compared with the older method of loose approximation that had prevailed in the past. Of the Northern tribes of Indians, the Hurons, at least, were familiar with this scheme of fishing and hunting when the moon was "up" or "down," while in the South the Seminoles knew of it and used it. For many generations the natives of Florida and Georgia had been following out the general schedule in both their hunting and fishing.

Bill listened intently as I talked. When I had finished he shoved back his battered cap and scratched his head. Then, without comment, he stowed away the lunch box and cast off from the shore. As he did so I looked at my watch.

"Nearly five, Bill," I said. "Almost Solunar time again. We'd better get busy if we want that big one."

After about ten minutes of casting a 'lunge swung behind the lure, leaving two small whirlpools in his wake.

"Show it to him again," Bill said. He'll grab on next time."

I did, and the cast was rewarded with a heavy strike. The fish proved to be a stubborn fellow, not large but big enough to do as he pleased against my light outfit. Three times I had him almost within reach of Bill's "persuader"—a heavy piece of hickory that he carried in the canoe within easy reach. The fourth time the musky made the mistake of coming within reach. One lusty tap between the eyes and he was my fish.

Not so good, 'said Bill. "About eight pounds."

Just as he spoke, a huge 'lunge hurdled a nearby weed bed in pursuit of a smaller fish, showing his big dorsal fin and tail as he did so. The fin itself looked as big as my hand, and the tail bigger. Bill hastily manoeuvered the canoe into position, and I cast the spoon so it fell approximately in the line of travel the 'lunge had taken. No action. Again I cast, this time farther out into the lake. Still no action.

"Maybe he went back home," Bill suggested. "Try him next to the shore."

I arched the spoon well in under the rushes that overhung the shore line and started the retrieve. Suddenly the lure stopped. I raised the rod and pulled, not sure whether I had a fish or a snag. The pull was answered by a heavy surge against the line and the big musky started down the lake parallel with the shore.

"Give him all the line he wants. If you don't, he'll bust something, sure."

I acknowledged Bill's advice with a nod as the big 'lunge swung away from the shore and ran out into the lake. My light tackle only seemed to make him angry. Certainly it didn't hamper his movements to any marked extent. Then, suddenly, he stopped and sulked for a moment. Evidently deciding that there was little to gain in that direction, he swung about, leaving behind him a swirl as broad as a dining-room table. Then he started back toward his home under the rushes, and as he did so, my line went slack. It's a sickening feeling. One moment I had him, and the next moment I didn't. Sadly, I reeled in my line and lit a cigarette.

"D——n, but that's tough," Bill mourned. "You hooked him on the outside of his mouth and the barbs wouldn't set. When they take from the side like that they strike at the spoon and sometimes overshoot and get hooked outside the mouth in their tough, bony face. You can't set the barbs in solid bone."

Evidently that was exactly what had happened. So long as the musky swam to the right, he was hooked. If he had turned his head away from me he would still have been hooked, but when he turned with his head toward me, he had only to open his mouth and he was free.

We cast doggedly for the next hour, but no more fish showed themselves. At about six-thirty a rain squall came along and we decided to call it a day. As we were breaking out the raincoats shortly before the squall hit, Bill said: "You haven't got an extra one of those Solunar books have you—one that you could spare? I'd kind o' like to follow it for a while and see what happens."

"You can have this one," I told him, taking a Solunar Table from my tackle box. "I've another at camp."

Bill thanked me, crammed the booklet into his hip pocket, started the motor. We had our raincoats on just in time and the trip back to the float was made in a driving rain that blew over just before we arrived at the landing. While I was unloading my gear on to the float, Bill held the canoe steady with one hand while with the other he pulled the Solunar Table out of his pocket. I saw him looking at the lower part of the cover where appeared the words:

Published by
J. A. Knight.

Finally he spoke.

"Gee." He looked very much a small boy who had been caught stealing jam. "I didn't know this was your idea or I'd never said the things I did. I hope you're not sore about it."

"Forget it, Bill," I told him. "I've been called names and told things a lot worse than that. Just take it along with you after this so you'll know how to plan your day."

"You bet I will," Bill grinned. "Maybe those 'lunge can tell time after all."

John Aden Knight is the author of "The Modern Angler" (Charles Scribner & Sons, 1936), a native of Pennsylvania and a writer of many fishing stories.

Gunners Entrain For Petawawa Camp

Scenes reminiscent of another August twenty-three years ago were witnessed at the C.P.R. station on Friday morning as the officers, N.C.O.'s and men of the 4th Battery Canadian Field Artillery entrain for camp at Petawawa. The group includes (Rear Left to Right) Lance-Bombadier A. Crowe, Signaller M. Shannon and Lance-Bombadier G. Kemp. Front (Left to Right) Signaller L. Hele and Lance Bombadier R. P. Johnston. The picture at Right is of Captain J. A. Harstone, M.C., second-in-command of the unit chatting with a ranker.

(Examiner Staff Photo.)

Money Belt Stolen

LINDSAY, Aug. 7.—The village of Bobcaygeon was visited again by thieves Thursday night, and it is thought possible that the hold-up men were the same trio that visited there on Wednesday night and later were chased to Toronto, where they were lost by the city police. Last night three young men drove into Devitt's Service Station and made away with a purse containing $10. The men, in a 1929 sedan, asked to have a tire changed. The attendant, Harold Devitt, removed his money belt and laid it on a table in the garage while he proceeded to change the tire. The men paid for the job and drove away. After they had gone Mr. Devitt missed the money belt.

RICHARD H. BOLIN DIES IN ROCHESTER IN HIS 65TH YEAR

Well Known in Keene District Deceased Spent Vacation There in July.

BORN IN OTONABEE.

The funeral of Richard H. Bolin who was born in Otonabee township took place in Rochester Saturday, July 31. He died Thursday, July 29, at the Elks Club, Rochester, where he had lived for twelve years.

Mr. Bolin was the son of the late John Bolin and Bridget Quinn of Otonabee, and was sixty-five years old. He was well known in the Keene district where he had spent a vacation early in July, and he had also many friends in Peterborough.

The following reference to his death is from a Rochester paper:

"Elks and Rochester Gas & Electric Corporation representatives bowed heads today at funeral services for Richard H. Bolin, 65, prominent Elk for 24 years and foreman of the electric company's motor department.

Mr. Bolin died Thursday at the Elks Club, 113 Clinton Avenue North, his residence for 12 years. He had been an Elk for 20 years, but never held office.

Funeral services were conducted at 7.30 a.m. at the Flannery funeral home, 17 Phelps Avenue, and at 8 a.m. at Sacred Heart Church.

Mass was celebrated by the Rt. Rev. Mgr. George B. Burns.

T. Edward Freckleton represented a delegation of Elks.

Bearer were George Goodwin, Fred Gibson, Henry Gribbroeck, Charles Heindl, William Gulvin and Fred Davis.

Surviving are two sons, Richard A. and William M. Bolin; two sisters, Mrs. John Gartland of Rochester and Mrs. John Doherty of Keene, Ont., and two brothers, Hugh of St. Louis, Mo., and Frank of Saskatoon."

THE STARS SAY . . .

By GENEVIEVE KEMBLE

For Sunday, August 8

Sunday's horoscope is a very important one, judging by the prevailing lunar influences. These seem to have a radical and revolutionary effect on the affairs, inciting to sudden, abrupt and wholly unforeseen and unpredictable denouements.

Those whose birthday it is may be prepared for a year of the unusual, surprising and abrupt, which may have a far-reaching effect on the life and its destinies.

A child born on this day may be talented and versatile to the possible degree of genius, which may win it renown, travel, adventure and romance.

* * *

For Monday, August 9

Monday's astrological forecast is for much enterprise and achievement, with goals of cherished ambitions reaching gratifying fulfillments. And despite some setbacks, anxieties and difficulties, it is a time for expansion and attainment, where shrewdness, acumen, constructive efforts and practical plans are assured indorsement of those in high places.

Those whose birthday it is are assured a year of outstanding progress, prosperity and achievement despite some unsettling, disturbing and distressing moments, the latter possibly due to a bereavement or anxiety about an elderly woman.

A child born on this day may be progressive, ambitious and capable, and at the same time have noble, generous and kindly sentiments. It should attain great popularity and prestige, winning particular preferment from its elders, largely because of its cheerful, helpful and lovely disposition.

AN UNUSUAL CASE.

Indian Lacrosse Player Met Death in Most Unusual Way.

LONDON, Aug. 7—(CP Cable)—A Lance Isaacs, Indian lacrosse player, who collapsed during a game here July 23 between Brampton Excelsiors and Toronto Marlboros, died as a result of a blow "delivered or received from causes unknown," a coroner's jury decided last night.

Reporting on the findings of an autopsy, Dr. W. L. Robinson said he had "never seen a case like it." Isaacs, he testified, had apparently received a blow from a sharp object on the chest at the moment when his heart contracted during breathing as the lower tip of it pounded against the chest wall between the ribs. The blow ruptured the coronary artery, Dr. Robinson said.

New Summer Home On Trent River

This spacious and substantial cottage has been completed by R. J. Thomas of Toronto, whose picture is inset. Its solid walls and wide enclosed verandah with electric lighting are some of the conveniences which make it suitable for occupancy, if desired, throughout the entire year.

(Parks Studio Photo.)

MAIN STREET TOPICS

Jabs and Jottings as Picked Up By an Examiner Reporter.

STORE BREAK-IN.

Premises of the Charlotte and Downie streets branch of E. F. Mason Groceterias was broken into some time during Friday night, it is learned and a sum of money stolen. City police are investigating.

$2,000 FOR THE EXHIBITION

F. J. A. Hall, secretary of the Exhibition, received this week a cheque for $2,000 from the federal Department of Agriculture, first payment of the grant which will be supplemented later to the amount due the Board on the basis of its prize money.

DOG CATCHERS STILL ON.

The dog catchers are still on duty, as was officially stated to-day. Contrary to popular belief that the dog catchers were withdrawn from duty on July 31, they are to remain in the city's employ until such time as notice of their withdrawal is published in the press.

LANDED 13-POUND LUNGE

Fish are biting apparently up the river and down, to say nothing of the spot under the Hunter street bridge discovered recently by a tourist who took from fifty to fifty-five bass, pickerel and rock bass out of that section in two weeks. Dick Francis turns the spot light on the reach above the Auburn dam. Somewhere near the waterworks he landed a thirteen pound lunge measuring forty inches Thursday evening.

MAGISTRATE'S COURT

Stated to be transients H. A. Woodruff and E. C. Vanhart were remanded until Tuesday morning when they entered pleas of not guilty to joint charges of vagrancy. They were arrested at three o'clock this morning and were remanded when the Crown intimated they were not ready to proceed. Woodruff urged in vain for an immediate hearing, "I would like if possible to have trial today. I have to be at work in Simcoe on Monday morning," he told the Bench.

OVERSEAS MAIL.

Mail for Great Britain and countries via Great Britain, letters addressed via New York to connect with the steamer "Queen Mary" sailing from New York August 11th, mail closes at local post office August 10th at 1.00 a.m. E.D.T. Mail for Great Britain and countries via Great Britain, letter and paper mail and parcel mail for Great Britain and Northern Ireland to connect with the steamer "Duchess of York" sailing from Montreal August 11th, mail closes at local post office August 10th at 8.00 p.m. E.D.T. Mail for Great Britain and countries via Great Britain, France and countries via France full mail to connect with the steamer "Empress of Britain" sailing from Quebec August 14th, mail closes at local post office August 13th at 8.00 p.m. E.D.T. Mail for Great Britain and countries via Great Britain, business letters and letters addressed via New York to connect with the steamer "Columbus" sailing from New York August 16th, mail closes at local post office August 14th at 1.00 a.m. E.D.T.

Sparks from the Preacher's Anvil

For a guilty sinner (and such we are, if we listen to the dictates of our consciences and the Word of God) what could be more essential to peace of mind for this life and hope for the next than forgiveness? But from an holy God, against Whom we have sinned, this cannot be secured arbitrarily. God could not deal with sin capriciously and remain righteous. There must needs be a just ground of forgiveness. The Scriptures state without equivocation how forgiveness can be secured and how the guilty one can know without doubt a complete and personal release from a condemned conscience. For this human merit and mediums are insufficient and mere church connections fall far short. A sacrifice of death is needed to meet the Broken Law. So "without the shedding of blood there can be no forgiveness." The good news is that God in Christ Jesus became on Calvary (the place of judgment, punishment, and death) the sinner's substitute and Saviour. The only reason for the pouring forth of the life blood of the Son of God was that man might be forgiven. There is redemption through His blood, even the forgiveness of sins. Forgiveness cannot be worked, for it is offered as a gift, even to the vilest offender. When the sinner receives this gift, God receives him. The rejection of this Calvary offer is the highest sin of the ages, the one for which man receives eternal damnation. Receive the Gospel, Rest in the Gospel, that peace and pardon may be yours.

BETHANY GOSPEL TABERNACLE
11.00 A.M. Services 7.00 P.M.
REV. W. McARTHUR - Pastor

FLOWER SHOW SET FOR AUGUST 13-14

Outstanding Competition of Season Will Be Held in Canadian Legion Hall.

The Peterborough Horticultural Society's annual flower show, open to the counties of Durham, Victoria, Haliburton and Peterborough, will be held in the Canadian Legion Hall next Friday and Saturday, August 13 and 14.

This event is the outstanding competition conducted by the Society and is expected to attract a large number of exhibitors from the district. Many silver cups and medals are to be distributed with the prize money for the wide range of classes including a comprehensive decorative section, annual and perennial flowers and a separate class for gladioli which will probably be one of the big features of the show.

Exhibits will be staged Thursday evening and Friday morning, and open judging will begin at noon on Friday. The public will be admitted Friday at 1 p.m. and small charge of ten cents is made. Fred J. Dummitt is chairman of the show committe and W. C. Wilks is secretary.

Band Concert

By permission of Lt.-Col. J. A. Dewart, M.C., and officers, the Band of the Prince of Wales Rangers will give the following program in Victoria Park on Sunday evening, commencing at 8.30. Conductor Lt. W. H. Perryer director of music.

Concert March, "Through the Valley"—Walker.

Overture, "La Grace"—Convers.

Waltz, "Song of Love" from the musical play "Blossom Time"—Schubert.

Selections from "Chu Chin Chow"—Morton.

Romance, "In Lover's Lane"—King.

Selection of Songs, "Community Land"—Stodden.

Popular Number from "The Show Is On, "Little Old Lady"—Adams.

Festival Overture, featuring a trombone quinctte by Musicians R. Wilson, F. Perryer, H. Hutchinson, C. Kenedy and E. Everett.

Scotch Patrol, "The Wee MacGregor"—Adams.

Hymn, 'Now the Day is Over."

God Save the King

BECOME TOO TAME.

ELMIRA, Ont.—Sammy, the social crow, became too tame since his arrical here last spring and today was in an improvised bird hospital with a broken wing. Sammy was having a walk in the middle of the street and forgot to duck when an automobile came along.

Extensive copper deposits have been found in the Ural Mountains of Russia.

JULY'S RELIEF BILL CUT IN OVER HALF OVER A YEAR AGO

209 Families Cost the City $4,745.99 in Relief During the Past Month.

$25,395 ALREADY SPENT.

Peterborough's relief bill for July was $4,745.99 as compared with $9,768.29 for the corresponding month a year ago, a reduction of $5,022.29, or slightly more than 50 per cent.

At the same time the number of families on relief was 209 as against 388 a year ago, a reduction of 179 families; and the total number of persons was 883, or 838 less than the total of 1,721 in July 1936. The number of single men was 23 in July as compared with 29 a year ago, a reduction of six, but there were three more single women, the number being 37.

Cost of maintaining indigent patients at the two hospitals was slightly higher last month than in July 1936, but hospitalization expenses for seven months shows a decrease of $1,382.16 from the amount for the same period last year.

In the general relief bill provisions were down from $5,907.56 in July 1936 to $2,856.94 last month, a reduction of $3,050.62 in that item alone. All the other expenses were less last month, rent bills declining from $2,089.50 to $940.62.

Total relief expenditure for the last seven months was $69,349.95, and the rebate from the government, including approximate amount for July was $43,954.78, leaving $25,395.78 to be paid out of the city treasury.

The council appropriated for relief this year the sum of $56,000, and the amount already spent is $25,395.17, leaving $30,604.83 for the remaining five months.

July's relief bill of $4,745.99 was the lowest for the middle month of summer since 1932, virtually the beginning of Peterborough's relief disbursements, the largest outlay being in July 1935 when it amounted to $13,764.10.

The members present at the meeting of the relief committee Friday evening at which A. G. Metheral's report was read were Alderman Dutton, chairman, Mayor Macdonald and Aldermen Wilson, Hamilton, Stocker, Glover and Juby.

In anticipating a shortage of houses later in the year it was suggested that possibly some families who had come from adjoining townships could be sent back to those municipalities to occupy available houses. It was felt that they might prefer to live in the country, and also that satisfactory arrangements could be made with the authorities in the outlying municipalities.

LIFE FOR HIS COUNTRY.

TOKYO, Aug. 7 (AP)—Japan prepares for war with China. Shimezo Maho, a prominent merchant, committed suicide so the government might have his $3,000 life insurance to carry on hostilities in North China. Before casting himself into the sea from the suicide island of Oshima, Maho left a note saying he was unable to serve at the front because of physical disability and he was sacrificing his life to assist financially.

FAMILIES of the employees of the Bonner-Worth and Auburn Mills, in many cases need assistance. Contributions of money may be made anonymously. Miss Rita Sullivan and Miss Ann Schiarizza have an office in the suite of G. N. Gordon's law offices over Bond's Drug Store, George and Hunter streets, and they will receive contributions and give receipts on behalf of the Relief Committee.

The Committee desires to provide for all needy cases and any person who can obtain employment on farms or other occupations will not be assisted.

TEXTILE WORKERS' RELIEF COMMITTEE
F. T. Tuggey, Chairman
G. N. Gordon, Secretary.

Meadows Along Trent At Hastings

A pleasing vista of the long stretch of the river from the vicinity of the C.N.R. bridge down to the dam and locks and the highway bridge in the village. This is the lower end of the long reach of water extending from the locks at Peterborough, and also from Bewdley. It is an attractive tourist centre with new cottages springing up every summer.

(Parks Studio Photo.)

Vegetables and Food Stuffs

still be gratefully received at the Relief Committee Rooms on Bethune street, south of Charlotte street and just opposite the C.N.R. water-tank. If you have potatoes, corn, fruit or anything else which will help the families of the Textile Workers, it will be gratefully received at the Relief Headquarters.

TINSMITHING, HEATING AND PLUMBING
Orders Solicited
Work Carefully Performed
W. R. TURNER
195 Simcoe Phone 591

THOU SHALT NOT KILL
Do your part by having your car mechanically safe. Our experience and equipment is your guarantee.
Foley & Wilson
McDONNEL at REID TEL. 2027

Nisbett

Funeral Service
Phone 88
Peterborough

SCOTT COAL & LUMBER CO.
ANNOUNCE
The Removal of their Office from
256 DALHOUSIE ST.
To the Premises Formerly Known As
THE ALFRED McDONALD LUMBER CO.
CORNER OF RINK AND GEORGE STS.
TELEPHONE 1234

FULL GOSPEL
PENTECOSTAL CHURCH
Rev. Geo. A. Chambers, Pastor — Rev. N. J. Le Shana, Speaker
SERVICES
Sunday, 11 a.m.—Devotional
Topic: "A False Standard of Comparison
Sunday, 7 p.m.—Evangelistic
Topic: "The Kind of God Jesus Revealed"
Tuesday, 8 p.m.—Bible Study
Topic: "The Age-End Coming of Christ"
Wednesday, 8 p.m.—Prayer Circle
Friday, 8 p.m.—Prayer and Fellowship Meeting
THOUGHT FOR THE WEEK
"In fierce storms, said an old seaman, "we must do one thing; there is only one way: we must put the ship in a certain position and keep her there." This is what we, as Christians must always do. We must put our soul to one position and keep it there. Let us put our confidence in the Lord Jesus Christ, for He will not fail us and will bring us safely to our destination. 'Abide in Him." In that place there is security, peace and joy.

Napanee Advances Closer To C.O.B.L. Play-Off Berth

6-1 Victory Over Kingston Drops Limestoners Into Virtual Tie With Oshawa.

JAMIESON'S FIRST LOSS.

KINGSTON, Aug. 7.—(CP).—Napanee Gibbards advanced a step closer to a playoff berth in the Central Ontario Baseball League here Friday evening when they scored a 6 to 1 victory over the league-leading Kingston Ponies. The defeat dropped Kingston into a virtual tie with Oshawa for first place in the standing.

Tommy Pointer, tall southpaw of the Gibbards pitched a smart game to register his first win of the season over the Ponies. At the same time Yammy Jamieson, after winning six straight games, suffered his first defeat of the season.

Napanee—	A	R	H	O	A
Card, 3b	5	1	1	1	0
Scarlett, lg	5	1	1	1	0
Hanford, 2b	4	2	3	3	1
Jeffers, c	4	0	1	9	0
Weir, c	3	0	0	3	0
Gerow, 1b	4	1	1	6	0
Ford, ss	4	1	2	2	3
Bennett, rf	4	0	0	1	0
Pointer, p	4	0	0	1	3
Totals	39	6	9	27	7

Kingston—	A	R	H	O	A
Buck, rf	4	0	1	0	0
Arniel, c	4	0	1	2	0
Elliott, 3b	4	0	1	1	1
McQuade, cf	3	0	2	5	0
Compeau, ss	3	1	0	1	4
Scrutton, lf	4	0	1	2	0
Goodfellow, 2b	3	0	1	4	3
aPaczki	1	0	0	0	0
Joyce, 1b	3	0	0	11	0
bWebber	1	0	0	0	0
Jamieson, p	4	0	1	0	4
Totals	34	1	8	27	12

a—Batter for Goodfellow in ninth.
b—Batted for Joyce in ninth.

Napanee	003 030 000—	6	9 1
Kingston	010 000 000—	1	8 5

Pointer and Jeffers; Jamieson and Arniel.

Errors—Hanford, Compeau 3, Goodfellow 2. Runs batted in—Handford, Jeffers, Gerow. Stolen base—Goodfellow. Sacrifice—Jeffers. Struck out—By Pointer 9. Bases on balls—Off Pointer 1, off Jamieson 1. Double play—Pointer to Ford 1. Left on base—Kingston 6, Napanee 7. Hit by pitcher—By Pointer (McQuaide).

FELLER GETS STEADY WORK

Bob No Longer Sunday Pitcher But Fears 'Bean Ball.'

ILLNESS IMAGINARY.

NEW YORK, Aug. 7—(AP).—Bob Feller no longer is a bird in a gilded cage. By order of Club President Alva Bradley, the Iowa schoolboy will cease being a Sunday pitcher and take his turn on the hill for the Cleveland Indians every fifth day. Feller still claims his arm is a bit lame, but Manager Steve O'Neill figures the lameness is mostly imaginary.

Feller admits his 'beaning" of Hank Leiber, New York Giant outfielder, last spring, has worried him considerably.

'I hit Hank with a slow curve ball and am worried over what might happen if one of my fast ones beaned someone,' he said today as he warmed up for a try at the Yankees.

Cleveland baseball writers believe Manager O'Neill may yet save his job. They denote a new wave of sympathy for a man who must manage the Indians, who seem cracking up all around.

Feller's worry about beaning batters is one of the causes for the bumper crop of homers, thinks Jimmy Dykes of the Chicago White Sox. "The only way to beat a hitter is to pitch 'em in close," says Jimmy. 'I don't mean to say a pitcher should deliberately bean a batter, but he should keep him away from the plate. But after the recent bean ball epidemic everyone is afraid to pitch 'em close."

Marylebones Down First Day's Play

TORONTO, August 7 — (C.P.). — The touring Marylebone Cricket Club team went into the second day's play of the two-day match against Hon. R. C. Matthews' Canadian Eleven needing 282 runs to pass the home team's first-innings total. Batting nearly all day the Canadians hit up 288 runs yesterday; the visitors replying with seven for one wicket before bad light stopped play.

To-day's play marked the end of the M.C.C.'s visit in Central Ontario. Tomorrow the team leaves for Winnipeg and will not appear in the province again until near the end of the month, when a match is scheduled against an Ottawa Valley Eleven.

SOFTBALL PLAYOFFS

Second game of the men's final playoff series—to declare an O.A.S.A. team—will be played Monday night at Central between Westclox and Motorists. A round-robin series contest will be staged here Tuesday between Young Petes and Omemee, a replay of their previous tie game.

NU-FEET
STOPS
Burning, Perspiring, Aching, Tired Feet
Satisfaction Guaranteed
Pair 25c
PAYNE'S DRUG STORE
Cor. George and Simcoe

TOP TOSSERS *In the Majors*

CY BLANTON

Although they use opposite wings in tossing the ball to the plate, Darrell Elijah (Cy) Blanton, the Pittsburg Pirates' ace pitcher, and Carl Hubbell, Giants' ace, are tops among screwball pitchers in the majors.

Elijah, like Hubbell, is an Oklahoman, (born in Waurika), and known particularly for his strikeout ability. Whiffing batters has been his forte ever since he was in the minors and today he keeps it up, at the same time piling up victories to take a place among pitching stars of the season.

Cy's screwball also is called a sinker. His pitching arm follows a straight overhand motion. He has loads of speed.

Cy's strikeout artistry in his semi-pro days gave him his chance in the pro field. In 1929, in semi-pro games in Texas, he pitched four no-hit games and in one of them fanned 23 batters!

Cardinal scouts signed him. He was sent to Shawnee and there won 12 games. Until 1934, when Pittsburg purchased him from Albany of the International League, Cy travelled around the minors pitching great ball.

In the International League, where he won 11 games while losing eight for Albany, Cy led the loop in strikeouts. In successive appearances on the mound Cy struck out 20, 19 and 18 batters per game.

Cy won 13 and lost 15 last season. He struck out 127 batters. He won nine games this season and his strikeout ball is still working.

He is one-half inch under six feet and weighs 180 pounds. He his curly hair. He gives Guy Bush, Pirate pitcher, much of the credit for his development as a pitcher in the majors.

Cricket Results

LONDON, Aug. 7.—(CP Cable)—Middlesex remained at the top of the 1st-class county cricket standings Friday pulling out a win over Somerset by an innings and 113 runs.

Lancashire, Nottinghamshire, Glamorgan, Surrey and Yorkshire were other winners, while Derby won on first innings only over Northamptonshire, and the match between Warwickshire and the touring New Zealanders was drawn.

Results of the series of matches ending yesterday follow:

Somerset 187 and 214 (Cameron 50, Owen-Smith five for 75); Middlesex 514; at Weston-Super-Mare.

Lancashire defeated Gloucestershire by six wickets. Gloucestershire 267 and 311 (Lyon 83); Lancashire 454 and 147 for four wickets, at Manchester.

Nottinghamshire defeated Kent by five wickets. Kent 332 and 242 for nine declared (Todd 72, Woodhead four for 50); Nottinghamshire 365 and 311 for five (Keeton 84, Knowles 84, Hardstaff 126) at Canterbury.

Glamorgan defeated Sussex by three wickets. Sussex 364 for nine declared and 163 (Matthews seven for 57); Glamorgan 358 and 190 for seven (E. Davies 81) at Hastings.

Surrey defeated Hampshire by three wickets. Hampshire 272 and 289 for seven declared (Arnold 58); Surrey 193 and 341 for seven (Gregory 106, Squires 53, Holmes 62 not out) at Portsmouth.

Yorkshire defeated Leicestershire by 129 runs. Yorkshire 333 for nine declared, and 183 for nine declared; Leicestershire 202 and 185 (Prentice 67, Hutton six for 76); at Leicester.

Derbyshire won on first innings over Northamptonshire. Derbyshire 339 and 222 for six declared (Alderman 74); Northamptonshire 242 and 225 for nine wickets (Timms 116) at Northampton.

New Zealanders and Warwickshire drawn. Warwickshire 259 and 322 for nine declared (Cranmer 71, Buckingham 66, Moloney five for 104); New Zealanders 280 and 319 for six; at Birmingham.

Warkworth Quartet Wins At Hastings

(Examiner Correspondence.)

HASTINGS, Aug. 7.—Ten rinks took part in the open mixed bowling tournament in the sweltering heat of 100 degrees in the sun at the local green on Friday afternoon. Towards evening the temperature cooled down some to make it considerably more pleasant for the bowlers. Rinks were present from: Warkworth, Brighton, Madoc, Norwood, Havelock and the local club. The tournament was run on the system of three twelve end games played and the winners were decided by the most games won and the high score.

O. Phillips of Warkworth was winner of first prize with three games and a total of 56 points. O. Sharpe of Brighton was second with three games and 50 points. Third prize went to H. Matheson of Havelock with 2 games and 41 points. Fourth winner was J. Watson of Madoc with 2 games and 41 points. Harry Dodd, the lone local winner, was fifth with 1 game and 38 points.

COBOURG LOSES TO KEENE TEAM

Keenesters Cop 4-3 Decision to Qualify For Softball Sectional Playoffs.

LOSERS ELIMINATED.

Keene beat Cobourg, 4-3, at the Bowl last night to qualify for the second-half playoffs in the Girls' Softball League. They will now meet Westclox in sectional playoffs, probably starting Monday, while the loss eliminates the Cobourgites. The latter and Keene had previously been tied for second place in the standing, and the sudden-death game was ordered played last evening here. A big crowd saw a classy contest.

B. McDowell allowed only six hits while fanning three and walking one in a good mound performance. She had fair support from her teammates. R. Slater also twirled nice ball to scatter 10 hits as she struck out one and walked none. Her support was shaky in spots. Keene got two runs in the third frame, added one in the sixth and scored the winner in the seventh. Cobourg counted twice in the third and once in the fifth. Buddy Rowden was thrown out in the ninth trying to stretch a single to retire the side.

W. Hoskin, B. Rowden, M. Belle and M. Miller all looked smart defensively. W. Hoskin had a double and single for Cobourg while B. Rowden and M. Perrin hit two singles each. For Keene, D. Darling had three hits, and H. Nelson and D. Cocks two apiece. The teams:

Keene: H. Nelson, ss; M. Belle, 2b; D. Cocks, c; B. McDowell, p; Irene Short, 1b; T. Mills, cf; M. Miller, lf; I. Short, 3b; D. Darling, rf.

Cobourg: R. Thompson, 3b; B. Rowden, ss; M. Perrin, 1b; R. Hoskin, c; W. Hoskin, 2b; J. Young, lf; E. Toyne, rf; C. O'Connor, cf; R. Slater, p.

Score by innings: R. H. E.

Keene	002 001 100—4	10	4
Cobourg	002 010 000—3	6	2

Umpires—Batley and Bennett.

CHURCH PLAYOFFS SET FOR AUG. 25

Janetville District Softball League Popular Among the Fans.

(Examiner Correspondence.)

JANETVILLE, Aug. 7.—A church softball league has been formed among the neighbouring churches including Yelverton United Church, Fleetwood United Church and Janetville Presbyterian and the United churches.

Four games have been played. The local United Church won from Yelverton, at Yelverton. the local Presbyterians were successful at Fleetwood and on Thursday evening Fleetwood and Yelverton scored a tie 6-6 at Yelverton.

The same evening the two local churches played in the community park here and it was anybody's game until the very last minute when the United Church managed to pile up another run, making it their victory to the tune of 5-4.

The line-up:

Presbyterians—N. McNeil, c; J. Jackett, G. McGill, p; J. Walker, 1b; R. Carson 2b; R. Walker, 3b; J. McNeil, rf; R. Deyell, lf; F. McNeil, c.

United Church—Roy Crawford, c; L. Hall, p; G. McGill, 1b; P. Hamilton, 2b; C. Howe, 3b; H. Bradburn, rf; J. Bradburn, lf; C. Bradburn, c.

The playoffs will be a special feature at the Orangemen's Field Day here on August 25th.

HASTINGS.

OUTLAWS GAINING ON TOP TANNERS

Second Place Club Hands Clerks 9-8 Setback in Hastings League.

(Examiner Correspondence.)

HASTINGS, August 7.—The Outlaws advanced to within one game of Tanners last night (Friday) when they handed the Clerks a close 9 to 8 setback.

The Outlaws scored 4 runs in the third innings on 5 hits and a walk. They scored another four in the fifth on four hits and an error and they chased the winning run across in the sixth when Ponds singled, stole second, went to third on an infield out and scored on a passed ball.

The Clerks scored their first in the third on two hits and two walks. They scored two more in the fifth on a hit and two errors. A big five run rally in the sixth on four singles. "Spook" Scriver's double and an error tied it up for the Clerks only to have them lose out when the Outlaws shoved over the odd one in the sixth.

McKee on the mound for the Outlaws gave the Clerks 10 hits while he struck out three and walked three. G. Gibson for the Clerks allowed the same number of hits while striking out four and walking one.

The teams:

Clerks—L. Gibson, lf, c; J. Gibson, c,lf, Stevenson, 3b; L. Scriver, ss; Crate, 2b; G. Gibson, p; Whitred, cf; Wilson, 1b; Tape, rf; Herrington, 1b.

Outlaws—Radford, c,cf; Stickles, 3b; Lemoire, 2b,cf; McKee, p; Clapper, 1b; McCoy, lf; R. Scriver, rf; L. Bonds, c; Puffer, ss; G. Bonds, 2b.

Score by innings: R. H. E.

Clerks	001 026 0—8	10	1
Outlaws	004 041 0—9	10	2

Umpires:
Wellman, plate; G. Scriver, bases.

The Local Softball League
Schedule to date.

	GP	W	L	Pct.
Tanners	16	11	5	.687
Outlaws	16	10	6	.625
Elgin	16	8	8	.500
Clerks	16	3	13	.188

GULLS ONLY SPECTATORS

TAUNTON, England — (CP). — When the second day's play of the Derbyshire-Somerset county cricket game was due to start, sole seat-holders were sea-gulls, perched in pairs. A severe storm made play impossible.

SPORTS DAY by DAY

Digging Up the Local Dirt With the Odd Chuckle or Two

By CEC. PERDUE

WELL, as the lady said while taking the hair-brush to her erring offspring, there are two sides to everything. And so we will deal with some agonized yelps from Cobourg. Ernie Foote is sports editor there and also manages the gals' softball team. He writes a tale of woe this week. First of all he hollers that Cobourg has had to put up all season with two Peterborough umpires. But he knew this was the plan at the organization meeting this Spring and agreed to it. Twice through the season, he was asked if he wanted one Cobourg umpire for games in the Lakeshore town but he said he was satisfied with Umps Batley and Bennett. Recently, with his squad not going so well in the second half, he has been demanding a change and thinks other umps should be injected into the playoffs. But the loop moguls and the other teams in the circuit are satisfied and will make no changes at this late date.

* * * * * *

ANOTHER kick concerns Ernie's request some time ago to postpone a game since the juniors were playing there that e'en. It was refused as not being an important enough reason. Despite our scribbling pal's intimation to the contrary, other clubs have also been refused postponements, Omemee even being forced to default a game to Cobourg—which if the O's had played and won it, would have kept Cobourg out of second-half playoffs. As for the other clubs "refusing to play any more games in Cobourg this season," that was understood early this Spring. All playoffs were to be here, except the finals—and they will be home and home. In fact, Westclox conceded something to Cobourg when they played a first-half playoff game in Cobourg, though not being required to do so.

* * * * * *

THIS item is an example of the Cobourg manager's odd plaint: "President Ev. Thomas also informs us that should Omemee lose to Keene in the one game left to play, or forfeit it, Cobourg will be tied with Keene for second place, and ordered a sudden-death game to be played in Peterborough, the winner to meet Westclox for the second-half championship. If the Cobourg club isn't satisfied with the arrangement it can drop out." Come, come, now Ernie, let's be reasonable. Take a look at the standing and you will see that such an arrangement is perfectly fair—it couldn't possibly be figured any other way. Omemee did lose and so Cobourg was tied with Keene. So they played last night here to settle second place. What did you want the prexy to do—tell Keene to kindly drop out and let Cobourg waltz into playoffs?

* * * * * *

SO, summing it all up, Cobourg hasn't a real kick at all this year. They've been treated as well as, if not better than, any other club in the league. They have a good team and we were glad to have 'em in the loop; but they must not look for any gifts. The umping has been okay and apparently satisfied the Lakeshore lasses in the first half, when they were winning. As a matter of fact, the Cobourg fans are far more hostile than those here or in Keene or Omemee. Ask Manager Ab Delahaye of Westclox, who was choked quite strenuously by a half-baked rooter in Cobourg recently! Lots of keen rivalry is what we like—and we like Ernie's scrappy spirit—but let's be fair about things. President Ev. Thomas and his cohorts have been efficient and impartial all season in their handling of league matters.

* * * * * *

MOST playoff series in sports these days are screwier than six corkscrews. It all started with the N.H.L. system and, since fans went for it in a big way—despite jeers from sports writers—they have spread all over. For instance in men's softball here this summer, the present round-robin playoff system puts four of the five teams in the money serial. Seems the loop ran all season to eliminate the Barons, who dropped out at the last, anyway! The C.O.B.L. sees four teams playing a heavy 24-game schedule over three months just to eliminate one team from playoffs! And the lacrosse setup appears to be aiming to include every club in the playoffs! Well, if the customers crave playoffs, they'll sure get 'em around here.

* * * * * *

TONIGHT is the last evening for entries to be accepted for the local and district tennis championships, which commence on Monday. Anyone interested is invited to get busy at once and put in his or her entry. Give it to Max Cotton, Don Emery or Claire Sullivan. Matches will be played on the courts of the Peterborough, Kawartha and Quaker Clubs, all events being staged in singles and doubles. So far, we understand, a good entry list is in but the more the merrier in this big over-the-twine tourney. City champs will be declared via the elimination route in each event. Max Cotton took the men's singles last year and Vi Davidson won the ladies' singles. We can't recall the doubles champions. Some fine net play may be looked for on these courts all next week.

* * * * * *

NORWOOD put up a stiff battle before being rubbed out by Auburns, 13-8, in their lacrosse clash here last e'en. A goodly gathering of fans saw the lads swelter away in a tussle that was hardly worth telegraphing home about. It was a fair sort of struggle but draggy in spots. Quite even in the first quarter and again in the third and fourth. But Auburns piled up a safe lead in a big second inning. If they would just a pare a few counters—which they don't need—to the Petes' ball team, which decidedly needs a flock, all would be okay. A sort of Share-Your-Wealth plan, eh? It was the 12th C.O.L.A. win for Auburns, plus three out of four exhibition matches. Quite an impressive victory string.

* * * * * *

PRETTY nearly everybody on the local lineup was in on the scoring and there were no outstanding players. But Buster Whitton looked about the most consistent. The scrappy Norwoodians kept battling away and were never much out of the hunt. They all looked okay. Several Marmora lads were added to their squad for this game. Emmett Creighton was in action, though we had previously been informed he would be unable to play. There was one tidy fist fight between Red Dallin and Edmunds, and later a brief flurry between a couple of other dudes. But mostly it was a clean contest.

* * * * * *

DESE, dem and dose: Don't blame us for failure to announce playoff dates—we run it as soon as the officers give us the dope.... The Auburns play in Oshawa on Monday, and meet Belleville in Wellington on Wednesday, and the Quinte gang here Friday next.... Scheduled C.O.B.L. tilts next week are: Wednesday—Petes at Napanee and Oshawa at Kingston; Sat'day—Kingston at Peterborough and Napanee at Oshawa....Belleville writer says Whitton will play hockey here this winter....But adds: "That is, if Joe Dwyer hasn't packed the town as he did in 1936 when the O.H.A. warned: 'Nix, Joe, ship some of 'em back.'"....Motorists meet Omemee in a men's softball game tonight in Central....How about being on time this time, Omemee? ....Keene gals beat Cobourg, 4-3, here last p.m. to qualify for the second half playoffs with Westclox—dunno when they start.... Motorists dropped a tough men's softball scrap to Westclox last night at Central....Goalie Rogers of Norwood had an assist on a goal scored at the lacrosse game here last eve....'Twas so hot yesterday that Uncle Albert threatened to doff his long red flannels and go in for "those new-fangled shorts."

LOCAL BOWLERS HOLD NEILL CUP

Lindsay Rinks Beaten By Seven Shots in Interclub Championship Match.

CLOSE TRUNDLING.

LINDSAY, Aug. 7.—Peterborough lawn bowlers retained the Neill Cup, emblematic of interclub championship with the Lindsay Community Club when they defeated two rinks of local trundlers here last night by seven shots. Art Williams's Lindsay quartette won their game from H. Northrop's Peterborough four, but this was not sufficient to overcome the 11-point lead which J. French's rink gained over the four skipped by H. Norton. Rinks and scores:

Peterborough		Lindsay	
P. Walsh		F. Brass	
A. Irvine		Dr. R. Parker	
T. McArthur		W. Aldous	
J. French	22	H. Norton	11
R. Payne		J. Binnett	
L. H. Bearne		W. Heslop	
G. Snowden		Dr. C. Lyons	
H. Northrop	16	A. Williams	20
Total	38	Total	31

CUBS TAKE PAIR FROM BOSTON B'S

Nationals Pound Out Thirty Base Hits During Afternoon's Doubleheader.

NEW YORK, Aug. 7—The Chicago Cubs added a half-game to their National League lead when they took both ends of a double-header from the Boston Bees. They outslugged the McKechnie men 12 to 6 in the opener, then trounced them 6 to 2 behind Parmalee's five-hit pitching in the nightcap. The Cubs rapped four pitchers for 18 hits in the first game, with Demaree Hartnett and Hack contributing circuit blows.

Giants Win 6-3

The New York Giants won 6 to 3 over the Pittsburg Pirates as Carl Hubbell, scattered nine hits for his 15th victory of the year. The Giants got to Lucas for 13, Jimmy Ripple setting the pace with two doubles and a single. The Giants put together three hits and a brace of errors for four runs in the eighth to win.

Spotting the Philadelphia Phillies a seven-run lead, the St. Louis Cards came back to take a 10 to 7 decision. After scoring two runs in the third, the Cards knotted the count with a five-run assault in the fourth, and clinched it with three more in the sixth, when Mize walked, Terry Moore and Medwick doubled, and Padgett singled.

450 Sharpshooters Prepare For Event

CONNAUGHT RIFLE RANGES, South March, Ont., Aug. 7—(CP)—More than 450 sharpshooters, schooled in all shooting angles, turned their rifles here to-day for an attack along a half-mile front Monday at the annual meeting of the Dominion of Canada Rifle Association.

Until next Saturday the marksmen, gathered from all parts of the Dominion, will match their shooting skill for major prize awards and a berth on the 1938 Bisley team. The meet ends with the shooting of the Governor General's match, feature event of the six-day meet.

Yesterday's Stars

(By the Associated Press)

Pinky Higgins, Red Sox — Hit two homers and single, driving in four runs to beat White Sox 7-3.

Carl Hubbell, Giants—Allowed Pirates nine hits for 6-3 win, and singled to drive in run in winning rally.

Lou Gehrig and Joe DiMaggio, Yankees—Gehrig's homer in ninth tied score and DiMaggio's two-run double in 10th whipped Indians 7-6.

Nick Ryba, Cardinals—Pitched shutout ball in 6 2-3 inning relief trick, and hit three singles, driving in two runs, in 10-7 win over Phillies.

Charley Oehringer, Tigers — Drove in four runs with double and two singles in 10-3 win over Senators.

INTERNATIONAL RUGBY DATES

CARDIFF, Wales—(CP).—At the annual meeting of the Welsh Rugby Union it was decided to play the international match with England next season at Cardiff, January 15, and the game with Ireland at Swansea, March 12.

Hockey Veteran, Eddie Gerard Succumbs To Throat Ailment

Gerard Passes

EDDIE GERARD

Famous defense star of the National Hockey League with Ottawa and manager of Montreal Maroons in 1926 when they won the championship, who died of a throat ailment early today.

N.H.L. Defense Star and Manager of Other Years Passes at 47.

HELD LEAGUE RECORD.

OTTAWA, Aug. 7 (CP) — Eddie Gerard, who skated to victory with four Stanley Cup teams in the National Hockey League, died early today.

The once-great defenceman, pilot of a championship team when his days on the ice were over, yielded to a throat ailment that blocked his breath. He was 47 years of age.

For three years, the veteran Ottawan had been away from the sport that once called him one of its greatest stars. Hockey knew him last as a pilot of the ill-starred St. Louis Eagles after he had managed Montreal Maroons into the cup title.

But it was as an iron man of hockey's rough and rugged days that Gerard gained his greatest renown. A power on the rear-guard, he was a scintillating figure in the days of Bendict, the Cleghorns and the Bouchers.

A product of the public school rinks in Ottawa's Edinburgh, district, Gerard first rode through to the Stanley Cup with the capital city club of 1920 and 1921. His battering-ram defensive work and his ability as a forward played a big role in carrying the Ottawans to the cup.

Next year, Toronto's finalist team ran up against trouble in the playoffs with Vancouver. Riddled by injuries, the eastern representatives needed someone to fill the gap. They got permission to use Gerard, and then shoved the Westerners out of the running.

An N.H.L. Record

Back with Ottawa the next year, Gerard again saw his team march to the N.H.L. championship. Thus, he became the only player before or since to play with four consecutive Stanley Cup winners.

After that 1923 title, the doctors told Gerard his throat condition had washed him up as a player. He took up the coaching and Cecil Hart promptly made him coach of the Montreal Maroons.

When Hart left to manage Montreal Canadiens, Gerard took over the managership and the Big Red team rolled to a cup championship in 1926. From Maroons, then, he went to the New York Americans for two years and then he went back to the Montrealers.

Under him there developed the powerhouse "S Line" of Babe Siebert, Nels Stewart and Hooley Smith. The methodical Gerard helped mold them in the hard-hitting tradition of his own Ottawa days.

Gerard was something more than a hockey player in his long career of sport. He was a noted footballer, an outstanding paddler, and he played baseball and cricket above the average.

Inside Sportin' Dope

BY A. WISE CRACKER

Mister Sporting Editor:

Well Mac, I aint had nothing particularly against that Oshawa ball club—that is up to last Wed. Right now I feel like climbing all over the same owing to them transferring a game here that should oughta been played in Oshawa and then the danged thing blowing right up in our face. The Motors licked our lads, with a lotta help thrown in by the lads, 15 to 4 and I for 1 wished the thing had been staged on the Oshawa diamond for believe you me, Mac, that is the kinda game I'd rather read about than look at.

The Soarest Yet

I've seen a lotta messy baseball but that twilight affair was about the sourest display I kin think of at the moment of writing. The home talent just naturally fell to pieces before the 1st frame was finished. Our Mister Kitchen didn't seem to have much stuff and behind him the infield performed like it was the 1st workout of the season. The Motors bagged 5 in the 1st and not 1 of them was earned and they come back with 2 in the 2nd and a big 6 in the 3rd which seen Mister Kitchen out and Mister Whitehill in—and out. The Gunner went in there like a guy what expected to have his ears pinned back and he wasn't disappointed. Finally Mister Calladine had to be called in from 3rd base to stop the riot and he put the breaks on the Oshawa attack fairly effectively for the rest of the game.

Tossing Them High

The Oshawa fielding wasn't any better than that of the Petes and between the 2 outfits they tossed more wild throws around than any of the fans could remember seeing in 1 contest but Oshawa's mistakes didn't do much harm for the Petes couldn't do a great deal against the offerings of Mister Turner while on the other hand the Motor gang was swinging their war clubs with a vengeance. It was a screwy ball game all the way and everybody was glad when it was over.

Sixth in a Row

It was the 6th loss in a row for the home talent and as a result they has got theirselves in a place where they better go out and trim this Napanee outfit twice or start looking for some moth balls to store their monkey suits away for the winter. They played good ball against Oshawa in Cobourg last Sat. and wasted a 3-hit game by Mister Jackafby in Kingston Mon. and all they got outa both was 2 losses so that their record with Oshawa reads 2 wins as against 6 defeats while against Kingstone the Petes has lost all 7 games played which is sub-par for the course.

Can Get There Yet

The lads can still get in there if they put some fight and hustle in the remaining games. They're a better ball club than the actual standing shows and they gotta lot brakes coming to them on the run of bad luck they been having all seasons.

It's too early to toss in the sponge and get out the crying towels and I for 1 will be sadly disappointed if the gang doesn't snap outa their slump in time to make sure of a playoff berth.

Well old-timer, they aint much else. Them Yanks is home-running themselves into the American League pennant but right now the Giants, the other end of the Wisecracker yearly double, aint going so hot. However the Cubs has skidded before and they kin do it again.

Enough for a hot night so adoo, old thing.

Sportfully yours,
A WISE CRACKER.

BILL PEDLAR WINS HONORS

Vancouver Netter Captures Southern Ontario Junior Title.

AT HAMILTON CITY.

HAMILTON, Aug. 7—(CP).—Bill Pedlar of Vancouver, Canadian men's junior tennis champion, added another title to his list yesterday when he won the Southern Ontario junior title by defeating Gordon Sullivan, Hamilton City champion, 6-0, 6-3, in the final.

Walter Senior, Californian, who recently won the Canadian senior singles title, will meet Gordon Robinson of Niagara Falls, Ont., in the senior Southern Ontario final today.

The rangy player from San Francisco defeated John Forman of Chicago, 6-2, 6-0, 6-0, in one semi-final yesterday, while Robinson was eliminating Joe O'Hara of Ottawa, 7-5, 6-2, 6-2.

FACE TOUGH MATCH

TORONTO, Aug. 6.—(CP)—The hardest match of their Canadian tour faced the Marylebone Cricket club eleven here today on the morrow of their first victory after three draws. The English cricketers embarked today upon a two-day match with Hon. R. C. Matthews's Canadian eleven. Yesterday at Waterloo they defeated a Western Ontario eleven by four wickets.

BOYS' FURNISHINGS

Boys' Wool Bathing Suits
One-piece speed suit. Sizes 26-28 and 30 only. Values up to 1.50
50c

Boys' Cotton Jerseys
Plain navy brown, etc., with fancy trim. Short and long sleeves. Sizes 22 to 32.
19c

Boys' Sport Collar Blouses
Boys' Broadcloth Blouses
Plain shades and assorted patterns. Sizes 6 to 12 years. Reg. 65c. To clear
50c

Boys' Polo Shirts
Cotton mesh and terry cloth. Short and long sleeves with popular lace neck. Colors: copen blue, canary and white. Regular 59c and 75c
50c

GRAFTON & CO. LTD.

RADIO PROGRAMS

The programs listed are printed as issued by the stations and are subject to change.

Saturday

(Afternoon DST)

5.00 P.M.
Frank Dailey's Orch. (CBS), CFRB
Radioland (MBS) WOR
The Little Show, CRCT
Golden Melodies, WBEN

5.15 P.M.
To be announced, WLW
News Bulletin, CKOC
To be announced (NBC) CRCT

5.30 P.M.
Kaltenmeyer's Kindergarten (NBC), WBEN
Great Lakes Revue (CBS), CFRB
Middleman's Band, CFCF
Concert Music, CRCM
Carlone's Orch., CKLW

5.45 P.M.
Buck Jones, CFRB
Black Magic, CRCO,
Roy Wilhelm, pianist WOR

(Evening DST)

6.00 P.M.
Bep Fields' Orch., WJR
Top Hatters' Orch. (NBC), WEAF
Second Guessers, WGR
Amateur Photography, WBEN
Four Californians, WON
News Bulletin, CRCT
Uncle Don, WOR

6.15 P.M.
Birthday Party, WJR
American Legion, WGR
Overseas Program (CBC) CRCO

6.30 P.M.
To-day's Sports, WEAF
Sports Resume (CBS) WABC
Song Program (CBC), CRCO
Jim Hunter, news, CFRB
News, WOR
Jim Britt, sports—WBEN
Baker's Sports, WGR

6.45 P.M.
Art of Living (NBC) WBEN WBEN
Bob Crosby's Orch., WGR
Recital, CRCO
Bob Crosby's Orch., WJR
Community Welfare, CRCT
To be announced, WHAM

7.00 P.M.
Message of Israel (NBC), CFCF
Spanish Revue (NBC) WBEN
Stan Lomax, sports, WOR
Sportsviews, CFRB
Concert Orchestra, WGN
Spanish Revue, CRCT

7.15 P.M.
Song Time (CBS) CFRB
Johnny Messner's Orch., WOR

7.30 P.M.
Concert Hall (CBS) WGR
Travel Talk, CRCT
Concert Hall, CFRB
Dance Orchestra, WBEN
Sports Talk, WHAM

7.45 P.M.
Piano Duo, WEAF
Leo Romanelli (CBC) CRCT

8.00 P.M.
Swing Club (CBS) WGR
Willson's Orch. (CBC) WBEN
To be announced (NBC) WHAM
Willson's Orch. (CBC) CRCT

8.30 P.M.
Russ Morgan's Orch. WGR
Don Messer's Orchestra (NBC) CRCT
Dance Orchestra, WOR
Robin Hood Concert, WJR

8.45 P.M.
Musical Siesta, CFRB

9.00 P.M.
National Barn Dance (NBC) WHAM
Professor Quiz (CBS) WABC
To be announced (NBC), WBEN
Stars of To-morrow, CFRB.
Songs They Wrote, WOR
Louisiana Hayride, CRCT

9.30 P.M.
Emery Deutsch's Orch. (NBC) WBEN
Hollywood Show Case, WJR
French Story (CBS) CRCT
Dance Orchestra, WGR

10.00 P.M.
Hit Parade (CBS), WABC
Musical Tours (CBS) CRCT
Summer Opera, WJZ
Dance Orch., WGR.

10.30 P.M.
Emery Deutsch's Orch., WEAF
Speaker (CBC) CRCT
Organ Reverie, CFRB
Lorenzo Trio, WOR

10.45 P.M.
To be announced, CFRB
Late News Bulletins, CRCT

11.00 P.M.
National Barn Dance, WLW
Bunny Berigan's Orchestra, WABC.
Micky Alpert's Orch. (CBC), CRCT
Newsreel of Week, CFRB
Dance Orchestra, WHAM.

11.15 P.M.
Molina's Orch. (NBC) WTIC
Bunny Berigan's Orchestra CFRB
Dick Jurgen's Orch., WGN
Mickey Alpert's Orch., WOR

11.30 P.M.
Jolly Coburn's Orch (NBC), WEAF
Gus Arnheim's Orch. (CBS), WABC
Dance Orchestra (NBC) WJZ
Shep Fields' Orch., WGN
Horace Lapp's Orch., CRCT

12 P.M.
Dance Orch. (NBC) WJZ
Roger Pryor's Orch. (CBS) WABC
Nye Mayhew's Orch., WOR

Sunday

(Morning DST)

8.30 A.M.
Children's Concert, WEAF
Time Pictures (NBC) WJZ

9.00 A.M.
Harold Nagel's Orch. WBEN
Organ Recital, WOR
Chief to Coast, WHAM
Al Aunt Susan's, WOR

9.30 A.M.
Concert Ensemble (NBC) WBEN

9.45 A.M.
St. Luke's Boys' Choir, CKOC

10.00 A.M.
Girls Highlights (NBC), WBEN
Russian Melodies, CFCF
Radio Pastor, CKUL
Sunday Morning Concert, WOR
Church of the Air, WJR

RADIO HIGHLIGHTS

SATURDAY, AUGUST 7th, 1937

(DAYLIGHT SAVING TIME.)

4.15 P.M.—SARATOGA SPECIAL AND MERCHANTS' AND CITIZENS' HANDICAP (MBS) — From Saratoga Race Track—WOR.

4.45 P.M.—MASSACHUSETTS HANDICAP (NBC) — From Suffolk Downs—WOR.

8.30 P.M.—JOSE ITURBI (NBC)—Guest Conductor, Robin Hood Dell Concert—WBEN.

10.00 P.M.—JAN PEERCE (CBS)—Guest on Hit Parade — WJR.

10.00 P.M.—LEONCAVALLO'S "PAGGLIACCI" (NBC) — By the Cincinnati Summer Opera Association—WHAM.

SUNDAY, AUGUST 8th, 1937

(DAYLIGHT SAVING TIME.)

2.00 P.M.—GLADYS SWARTHOUT AND TEX O'ROURKE (NBC)—Guests on Magic Key—CRCT.

3.00 P.M.—PREMIERE OF "TIME SUITE" (CBS)—By Roy Harris, Everybody's Music—CFRB.

3.00 P.M.—MISCHA MISCHAKOFF (NBC)—Guest Conductor of the Chautauqua Symphony Orchestra—CRCT.

4.00 P.M.—TESS GARDELL (MBS)— Guest soloist with Radioland Orchestra—WOR.

7.30 P.M.—JAY , FLIPPEN AND BEATRICE KAY (CBS) — Guests on Good Gulf Summer Stars—WGR.

8.00 P.M.—"THE LAST OF MRS. CHENEY" (NBC)—With Ina Claire and Osgood Perkins—WJZ.

8.00 P.M.—NELSON EDDY (NBC)—Joins the cast of the "Coffee Hour"—CRCT.

10.00 P.M.—WILLEM VAN HOOGSTRATEN (CBS) — Guest Conductor of Philharmonic-Symphony Orchestra, Lewisohn Stadium—CFRB.

10.15 A.M.
Organ Interlude, WGR
Tom Donnelly's Orch., WOR
Russian Melodies, WHAM

10.30 A.M.
Romany Trail (CBS), CFRB
Woodwind Ensemble (NBC) WBEN
Evangelist Services, CKUL
String Ensemble, WHAM

10.45 A.M.
Church Service, WGR

11.00 A.M.
United Church, CRCO, CRCT
Christian Science, CFRB
Carlton United, CKCL
Trinity Church, WBEN
News Bulletin, WOR

11.30 A.M.
Perole Quartette, WOR

(Afternoon DST)

12 P.M.
Major Bowes Family, WGR
Chapel Service, WLW
Southernaires, WHAM
News Bulletin, WBEN
The Hour Glass (NBC) CRCT

12.15 P.M.
Major Bowes, CFRB

12.30 P.M.
Radio City Music Hall, CRCT
Tabernacle Choir, WABC
Sobie's Amateurs, CFRB
Round Table Talk, WBEN

12.45 P.M.
World Entertains, WHAM
Variety Program, CKAC

1.00 P.M.
Musical Program (NBC), WBEN
Church of the Air, CFRB
Bing Crosby, songs, CKCL
Musicale, CRCO
Reading the Comics, WGN
News Summary, WOR

1.15 P.M.
Martial Music, CKCL
Pacific Paradise, CRCO.
Musicale, WHAM

1.30 P.M.
Dreams of Long Ago (NBC) WBEN
Music in Many Moods, WOR
Alice Blue, pianist, WGN
Our Neighbors, CRCT
Cyrus Gates, children CFRB
Musical Cocktail, CKCL

1.45 P.M.
Reality House, WHAM.
Poet's Gold, WJR

2.00 P.M.
RCA Magic Key (NBC), CRCT
St. Louis Serenade (CBS) WABC.
Musicale, WJR
Keymen, WOR
Siamese Gemstones, CFRB
Sunday Drivers (NBC) WBEN

2.15 P.M.
St. Louis Serenade, CFRB
Mother's Album, WJR
Symphonette, WGR

2.30 P.M.
Thatcher Colt (NBC), WBEN
Dramas of Bible, CFRB
Golden Sacred Hour, CKUL

2.45 P.M.
Travel Talks, CFRB.
Music of Churches, WOR.

3.00 P.M.
To be announced, WBEN
To be announced, WABC
Will McCune's Orch., WOR

3.45 P.M.
Chuchu Martinez, songs, CRCT

4.00 P.M.
Radioland Orch., WOR
Spelling Bee, WOR
Levitow Group, CKCL
Romance Melodies, WBEN
Spelling Bee, CFRB

4.30 P.M.
The World is Yours (NBC), WBEN
Stone Church, CKCL
Now and Then, CRCO
Choral Echoes, WLW

5.00 P.M.
There Was a Woman (NBC) WHAM
Musical Program (CBS) WJR
Paul Martin's Orch., WBEN
American Neighbors, CFRB
Emerson Gill's Orch., WOR

5.15 P.M.
To be announced, WGR
Jeannette Pringle, WJR

5.30 P.M.
Encore Music (NBC) WHAM
Guy Lombardo (CBS), WGR
Irving Cohn's Orch., WOR
Home Sweet Home, CFRB
Musical Program (NBC), WBEN
Musical Program, CRCT

5.45 P.M.
Varying Moods, CKCL

(Evening DST)

6.00 Evening
Catholic Hour (NBC) WBEN
Phil Harris' Orch. (CBS) WJR
Dance Orch. (MBS) WOR
Phil Harris' Orch., CFRB
Western Singers, WGR
Grenadier Guards, CRCT

6.15 P.M.
World Dances, WGR

6.30 P.M.
Tale of Today (NBC), WBEN
Chicagoans (CBS) WABC
Weekly News Review (CBC), CRCT
To be announced, WHAM
Variety Program, WGR
Fun I. Swingtime (MBS) WOR.
Human Relations, WLW

6.45 P.M.
String Quartette (CBC) CRCT
News Bulletin, WGR
Baseball, WTIC

7.00 P.M.
Summer Program (NBC) CRCT
Columbia Workshop, WGR
Violin Solo, CRCO
Sports News, WOR
Columbia Workshop, CFRB

7.30 P.M.
Good Gulf Stars (CBS), WGR
Janssen Concert, WHAM
Melodic Strings (CBC) CRCM
Variety Show, WOR
Melodic Strings, CRCT

7.45 P.M.
Pitch Jingles (NBC), WBEN

8.00 P.M.
Los Angeles Varieties (NBC), CBCT.
Milton Berle Program (CBS) WGR
Drama (CBC) CRCM
Milton Berle Program, CFRB
News, WHAM

8.15 P.M.
Eddy Duchin's Orch WGN

8.30 P.M.
Texaco Town (CBS) WGR
Rex Battle's Orch., CRCO
Sunnyside Club, CFRB
Hi There (MBS) WOR

9.00 P.M.
Universal Rhythm (CBS) CFRB
Merry-Go-Round (NBC), WBEN
Rippling Rhythm (NBC), WHAM
Varieties (CBC), CRCT.

9.30 P.M.
Familiar Music (NBC), WBEN
Walter Winchell (NBC), WHAM
Joe Sanders' Orchestra, WGN
Music Time, CRCT

9.45 P.M.
Choir Symphonette (NBC), WJZ
To be announced, WLW

10.00 P.M.
National Music, WJZ
Lewisohn Concert, CFRB
Fugitive Melodies (CBC), CRCM
Surprise Party, WOR.
Sunday Night Party, WBEN

10.30 P.M.
Dream Detective, CFRB

10.45 P.M.
News Bulletin (CBC) CRCT
Dance Orchestra, WOR
Supper Dance, WGR

11.00 P.M.
Phil Napoleon's Orch. (CBS), WABC
Judy and Bunch (NBC), WJZ
Lotus Land, CRCT
Late News Flashes, CFRB
Jerry Blaine's Orch., WBEN

11.15 P.M.
Concert Music (NBC) WHAM
Mickey Alpert's Orch., WOR

11.30 P.M.
Dance Orch. (NBC), WEAF
Jay Freeman's Orch., WOR
Eddie Varze's Orch., WJZ
British Isles, CRCT

12 P.M.
Frank Master's Orch. (CBS), WABC.
Barney Rapp's Orch. (NBC), WEAF
Henry Busse's Orch. (NBC), WJZ
Dance Orch. WOR

Monday

(Morning DST)

8.00 A.M.
Jim Hunter, news, CFRB
Hits and Encores, CKCL
News Bulletins, CRCT

8.15 A.M.
Breakfast Time, CFRB
Children's Stories, CRCT
Breakfast Gong, CKCL
Variety Program, WOR

8.30 A.M.
Home Songs, CRCT
Morning Melodies, CFRB
The Golden Hour, WGN
Musicale, WJR

8.45 A.M.
Just About Time, CFRB
Gospel Singer, WOR

9.00 A.M.
Breakfast Club (NBC), CRCT
Streamliners (NBC), WBEN
Gospel Singer, CFRB
Morning Melodies, CKCL
News, WHAM
Varieties, WTIC

9.15 A.M.
Kitty Keene (CBS) CFRB
Breakfast Club, WHAM
Modern Living, WOR

9.30 A.M.
Ma Perkins, CFRB
Organ Recital, WOR
News Commentator, WBEN

9.45 A.M.
This Rhythmic Age, CFRB
Sally Work, WBEN
Variety Program, WGR
Tower Clock Program, WHAM

10.00 A.M.
Pretty Kitty Kelly (CBS), WGR
Mrs. Wiggs (NBC), CRCT
Rustic Revels, CKCL
Story of Mary Marlin, WHAM

10.15 A.M.
Myrt and Marge (CBS) WGR
John's Other Wife (NBC), WBEN, CRCT

10.30 A.M.
Just Plain Bill (NBC), CRCT
To be announced (CBS), WOR
Morning Devotions, CKCL
Louise and the Lads, CFRB

10.45 A.M.
To-day's Children (NBC) WBEN
Viennese Ensemble (NBC), WHAM
Tommy Dorsey's Orch., CKCL
H. Turner, pianist, WGN

11.00 A.M.
Magazine of Air (CBS) CFRB
The O'Neills (NBC) WHAM
David Harum (NBC) WBEN
Blue Hawaii, CKCL
Master Singers, CRCT

11.15 A.M.
Backstage Wife (NBC) WBEN
Personal Column (NBC) WHAM
Variety Program, CRCO
Dance Orch., WOR
Betty Wilson's Dairy, CRCT

11.30 A.M.
Big Sister (CBS) CFRB
Vic and Sade (NBC) WHAM
How To Be Charming, WBEN
Painted Dreams, WGN
Baker's Funquizz, WGR
Martha and Hal, WOR

11.45 A.M.
Musicale (CBS) CFRB
Edward McHugh (NBC), WHAM
Manhatters, WBEN
Organ Recital, WOR
Real Life Stories (CBC) WGR

(Afternoon DST)

12.00 NOON
Girl Alone (NBC) WBEN
Swinging the Blues (CBS) CFRB
Health Talk, WOR.
Fiesta, CKCL
Terri Franconi, songs, CRCT

12.15 P.M.
Mary Marlin (NBC) WBEN
News Parade, WGR
Grace and Scotty, CRCT
Canada Straight, CKCL

12.30 P.M.
Three Marshalls, CRCT
Variety Program, CFRB
Musical Program, WBEN
Nothing But the Truth, WGN
La Rosa Program, WGR

12.45 P.M.
Herb May Time, CRCT
We Are Four (MBS) WOR
Luncheon Music, CFRB
Noonday Dance, CKCL
Fashion Flashes, WOR
Our Gal, Sunday (CBS) WJR

1.00 P.M.
Betty and Bob (CBS) WJR
Musical Program, CRCT
Dance Orch., WOR.
What's New? CKCL

1.15 P.M.
Hymns of All Churches, WGR
Dan Harding's Wife (NBC), WBEN
Psychologist Says, WOR
Farm Broadcast, CFRB.
Song Stylists, CKCL

1.30 P.M.
Words and Music (NBC) WBEN
Rex Battle's Orch., CRCT
Battle's Ensemble (CBC), CKCL
Farm Hour, WHAM.

1.45 P.M.
Hollywood in Person, WJR
Home Beautiful, CFRB
Judy and Jane, WOR

2.00 P.M.
Symphonic Hour (NBC) CRCT
Musical, CFRB.
Shut-In Party, CKCL
Concert Orchestra, WGN

2.15 P.M.
To be announced, CFRB
Wife vs. Secretary, WGN

2.30 P.M.
Navy Band, WHAM
Baby Parade, CFRB
Instrumentalists, WBEN

2.45 P.M.
Ted Malone (CBS) WOR
Houseboat Hannah, CFRB
Dollars, WBEN

3.00 P.M.
Pepper Young (NBC) WBEN
Variety Show, WGR
Judy and Jane, CFRB
Baseball Game, CKCL

3.15 P.M.
Jack Major, CFRB
Home Management, WGN
Garden Talk, WJR

3.30 P.M.
Vic and Sade (NBC) WBEN
Pop Concert, CFRB
"Let's Talk It Over," CRCT

3.45 P.M.
The O'Neills (NBC) WBEN
Melody Lane, CFRB

4.00 P.M.
Club Matinee, CRCT
Backstage Wife, CFRB
Lorenzo Jones, WBEN

4.15 P.M.
Doc Sunshine, CFRB
Personal Column, WBEN
News, WOR.

4.30 P.M.
Sophisticated Rhythm (NBC) WBEN
To be announced, CRCT
Rudy Bundy's Orch., WOR

Radio Log

CANADIAN CORPORATION

	M.	Kc.
CRCT	361	840
CKCL	317	940
CRCM		410
CRCO		880

COLUMBIA SYSTEM

WABC	349	860
CFRB	435	690
WJR	400	750
WGR	345	870

MUTUAL SYSTEM

WOR	423	710
WLW	428	700
WGN	416	720

NATIONAL (Blue Network)

WJZ	395	760
WHAM	341	1150

NATIONAL (Red Network)

WEAF	454	660
CRCT	357	840
WBEN	288	900

Auburns Beat Norwood In Lacrosse Fixture

Locals Take 13-8 Decision to Continue Unbeaten C.O.L.A. String.

ONLY FAIR TILT.

Auburns won their 12th straight C.O.L.A. game here last night before 600 fans when they nudged out a 13-8 nod over Norwood. It was a loosely-played fixture most of the way with the scrappy Norwoodians keeping the locals jumping to keep in front a good part of the fray. Auburns were below form and frequently looked sad on passing and shooting.

The visitors took an early 2-0 lead, which was tied at the end of the first quarter. Auburns had a 5-0 scoring edge in the second heat but could only outscore their rivals by 5 to 4 in the third. Norwood had a 2-1 margin in the final frame. Play was not too fast, and fairly clean though twice, fights, broke out through close-checking. There were no outstanding stars.

NORWOOD STARTS IT.

Hunter scored early for the villagers on a pass from Chuck Puffer. Rathwell got another one shortly when he circled the net on a neat try. Auburns looked sloppy in this quarter. Rathwell was gated for slashing and later King scored twice, one on Dallin's pass and once aided by Dundas. The homesters clicked better in the second quarter to get five and hold Norwood scoreless. Crowe got the first on Vitarelli's assist. King passed to Whitton for a nice one and then the latter raced through to sink one, and Robers had to go off temporarily for repairs. Whitton got the last one on Dundas' pass.

The third stanza saw Auburns first sweep through for five goals and then Norwood get going and collect four. Magee tallied twice, once on a pass from Vitarelli. Crowe counted on a pass from Magee and then Anderson took Miller's toss to bulge the twine. Crowe got another aided by Whitton. Baker started it for Norwood with two goals, one on C. Puffer's pass. Whitton got the finger for charging and C. Puffer scored, followed shortly by Smith. Dallin and Edmunds drew major penalties for fighting as the quarter closed. Smith went off for cross-checking early in the fourth, a frame which saw play slow up to a walk with close checking. Whitton got the only local goal on Miller's assist. Richardson scored once for Norwood and G. Puffer took a pass at midfield from Rogers to wind it up. A minor fight broke out but no damage was done and no penalties passed out.

The teams:

Norwood: Goal, Rogers; defence, Rathwell and Smith; centre, C. Puffer; wings, G. Puffer and Hunter; rover, Baker; alternates, Godin, Edmunds, Richardson and Scott.

Auburns: Goal, Meyette; defence, Miller and Sloan; centre, Dundas; wings, King and Dallin; rover, Whitton; alternates, Magee, Crowe, E. Creighton, G. Creighton, Vitarelli, Cadd and Anderson.

Referee—R. Ennis.
Summary:

First Quarter

Norwood—Hunter (C. Puffer) . 1.00
Norwood—Rathwell 3.00
Auburns—King (Dallin) 7.00
Auburns—King (Dundas) 9.00
Penalty—Rathwell.

Second Quarter

Auburns—Crowe (Vitarelli) ... 3.00
Auburns—Whitton (King) 10.00
Auburns—Whitton 10.30
Auburns—Dundas 11.00
Auburns—Whitton (Dundas) .13.00
No penalties.

Third Quarter

Auburns—Magee (Vitarelli) ... 2.00
Auburns—Magee 3.00
Auburns—Crowe (Magee) 4.00
Auburns—Anderson (Miller) .. 5.00
Auburns—Crowe (Whitton) ... 5.30
Norwood—Baker 6.00
Norwood—Baker (C. Puffer) ... 8.00
Norwood—C. Puffer 9.00
Norwood—Smith 12.00
Penalties—Whitton, Dallin and Edmunds.

Fourth Quarter

Auburns—Whitton (Miller) ... 7.00
Norwood—Richardson 8.00
Norwood—G. Puffer (Rogers) . 9.00
Penalty—Smith.

Major League Leaders

(By the Associated Press)

American League

Batting—Travis, Senators, .368; Gehrig, Yankees, .376.
Runs — DiMaggio, Yankees, 99; Rolfe, Yankees, 92.
Runs batted in—Greenberg, Tigers, 110; DiMaggio, Yankees, 106.
Hits — DiMaggio, Yankees, and Bell, Browns, 35.
Triples—Heevich, White Sox, 12; DiMaggio, Yankees, 11.
Home runs—DiMaggio, Yankees, 32; Foxx, Red Sox, 28.
Stolen bases—Chapman, Red Sox 27; Walker, Tigers, 14.
Pitching—Murphy, Yankees, 11-2; Ruffing, Yankees, 14-3.

National League

Batting—Medwick, Cardinals, .402; Harinett, Cubs, .392.
Runs—Medwick, Cardinals, 82; Galan, Cubs, 78.
Runs batted in—Medwick, Cardinals, 104; Demaree, Cubs, 82.
Hits—Medwick, Cardinals, 152; P. Waner, Pirates, 144.
Doubles—Medwick, Cardinals, 42; Martin, Phillies, 27.
Triples—Vaughan and Handley, Pirates, 10.
Home runs—Ott, Giants, 22; Medwick, Cardinals, 21.
Stolen bases—Galan, Cubs, 15; Lavagetto, Dodgers, 11.
Pitching—Pelle, Bees, 13-3; Carleton, Cubs, 9-3.

Wrestling Last Night

(By the Associated Press)

New York — Danno O'Mahoney, 215, Ireland, threw Rube Wright, 226, Texas, 27.34.
North Bergen, N.J. — Rudy Dusek, 218, Omaha, Neb., threw Bill Bledge, 215, Texas, 23.29.

ELECTRICAL REPAIRS
Radios, Ranges, Washers, Refrigerators
JOHNSTON'S
Tel. 2123

Helps Auburns

JOE MEYETTE

Who played goal for Auburns here last night as the local lacrossers took a 13-8 decision from Norwood to keep up their unbeaten record in group games.

BASEBALL RECORD

Results — Standings — Games.

INTERNATIONAL LEAGUE.

	Won.	Lost.	P.C.
Newark	79	30	.729
Montreal	54	49	.524
Syracuse	56	54	.509
Buffalo	53	53	.500
Toronto	51	56	.476
Rochester	52	57	.477
Baltimore	45	54	.455
Jersey City	35	73	.324

Yesterday's Results.

Jersey City ..... 35 73 .330
Toronto 1, Baltimore 6.
Rochester 8-3, Newark 4-6.
Buffalo at Syracuse—Rained out.

Games to-day—Toronto at Baltimore 2; Rochester at Newark; Buffalo at Syracuse; Montreal at Jersey City.

Games to-morrow: Toronto at Baltimore 2, Rochester at Newark 2, Buffalo at Syracuse 2, Montreal at Jersey City 2.

AMERICAN LEAGUE.

	Won.	Lost.	P.C.
New York	65	29	.691
Boston	55	37	.596
Chicago	57	41	.582
Detroit	54	39	.581
Cleveland	43	49	.467
Washington	40	51	.440
St. Louis	31	62	.333
Philadelphia	27	64	.297

Yesterday's Results.

xNew York 7, Cleveland 6.
Detroit 10, Washington 3.
Boston 7, Chicago 3.
St. Louis at Philadelphia— To be played later.
x—Ten innings.

Games to-day—Cleveland at New York; Detroit at Washington 2, Chicago at Boston; St. Louis at Philadelphia 2.

Games to-morrow: Cleveland at New York, Detroit at Washington, Chicago at Boston, St. Louis at Philadelphia 2.

NATIONAL LEAGUE.

	Won.	Lost.	P.C.
Chicago	62	34	.646
New York	57	40	.588
St. Louis	51	44	.537
Pittsburg	49	46	.516
Boston	46	52	.469
Brooklyn	40	54	.426
Cincinnati	38	54	.413
Philadelphia	40	59	.404

Yesterday's Results.

Chicago 12-6, Boston 6-2.
New York 6, Pittsburg 3.
St. Louis 10, Philadelphia 7.
Brooklyn at Cincinnati, night game.

Games to-day: New York at Pittsburg; Boston at Chicago; Philadelphia at St. Louis; Brooklyn at Cincinnati.

Games to-morrow.—New York at Pittsburgh (2); Boston at Chicago (2); Philadelphia at St. Louis (2); Brooklyn at Cincinnati ((2).

Indianapolis	7	15	1
Minneapolis	9	18	1
Toledo	11	15	0
Milwaukee	5	12	0
Columbus	6	19	0
Kansas City	1	7	1

LEAFS BEATEN BY BALTIMORE

Howleyites Held to 5 Hits as Vandenburg Scores 6-1 Triumph.

ROYALS SLIPPING.

TORONTO, Aug. 7.—(CP).—Rabbit Maranville's Montreal Royals are picking the wrong time to go into a tailspin.

If the second place Montrealers, only other team besides the league-leading Newark Bears to keep consistently above the .500 mark, keep on skidding they're apt to find themselves in the midst of the battle royal now raging for International League playoff berths.

Royals have dropped their last four games, three of them to Baltimore Orioles, who knicked them slightly punch-drunk with a 32-run barrage, and are now only seven games in front of the seventh place Birds.

Jersey City, only club just playing out its schedule, handed Royals their fourth straight loss yesterday, as the veteran Leo Mangum handcuffed them with three hits and gained a 4-1 decision.

My Dandenberg, suspended by the Baltimore management the past few days, came out of the "doghouse" to pitch the Orioles to their fifth consecutive victory with a five-hit effort against Toronto Leafs. Orioles won 6-1, belting Johnny Wilson for nine hits.

Rochester Red Wings stopped the red-hot Bears 4-3 in the second game of a night doubleheader after Bruins had won the first game 8-6 and ran their victory string to eight. The Buffalo-Syracuse double-header was rained out.

BOSTON RED SOX GAINS 10TH WIN

But Fail to Advance in American Race as Yankees Win 7-6.

GEHRIG ADDS TO LIST.

NEW YORK, Aug. 7.—Boston Red Sox scored their tenth straight victory yesterday, beating the Chicago White Sox, 7 to 4, but failed to gain in the American League race as New York Yankees defeated the Cleveland Indians.

Pinky Higgins hit two homers, accounting for four runs, to lead the Red Sox to victory. Jack Wilson, hurling tight ball in the pinches, distributed eleven hits to the Chicagos.

The Yanks were extended to ten innings to lick the Tribe, 7 to 6. Young Bob Feller was breezing along on a 5 to 2 lead going into the last half of the ninth, but Rolfe tripled to drive in one run, then Lou Gehrig clouted his 26th homer to tie the score. Hal Trosky hit his second home run in the tenth to put Cleveland back ahead, but Hoag opened the Yanks' half with a single and Feller was replaced by Heving. Pinch-hitter Jack Saltzgaver also singled, then Joe DiMaggio, who had beaten Feller with a ninth inning homer the last time he faced New York, smacked a two-bagger to left scoring Hoag and Saltzgaver with the tying and winning runs. Feller fanned 12, and responsibility for the loss fell upon Heving; Murphy, who hurled only a half-inning, was credited with the win.

Tigers Win 10-3

The Detroit Tigers sunk the Washington Senators, 10 to 3, under a 16-hit attack, while Jake Wade scattered nine safeties. Walker and Gehringer, with three hits each, paced the attack, and Rudy York got a homer.

OZZIE WILLIAMS AND HIS CHATEAU LAURIER ORCHESTRA

Proceeds for the Boys' Band, sponsored by the Peterborough Lions Club

Tuesday, Aug. 10

Support the worthy cause of this live wire organization. Whether you dance or not don't miss the finest band in Canada.

Summer Gardens
Admission 10c

Fights Last Night

(By the Associated Press)

Mt. Pleasant, Mich. — Jimmie Adamick, 188, Midland, Mich., knocked out Jack Krantz, 192, Ind. (1).

St. Paul, Minn. — Eddie Wenstob, 117, Edmonton, Alta., outpointed Fred Lenhart, 172½, White Bear Lake Minn. (10).

Long Branch, N.J. — George Daly, 173, England, outpointed Mike Paskin, 138, Freehold, N.J. (8).

The Suez Canal Company has promised the Egyptian Government to spend $1,500,000 on improving the road from Port Said to Suez.

AMUSEMENTS - THEATRES - DANCING

Where Are You?
GILL WALDICK
IS SINGING FOR YOU AT
Melody Inn
Lakefield
TO-NITE
ADMISSION FREE
Park Plan Dancing

COMMUNITY EXCURSION TO
NIAGARA FALLS
ON THE PALATIAL STEAMER "ONTARIO NO. 1
WEDNESDAY
AUG. 11
Round Trip 2.50
Children under 12 yrs. $1.25
Going
Leave Cobourg, 6 a.m. E.D.S.T.
Leave Oshawa, 9 a.m. E.D.S.T
Return Trip
Arrive Oshawa 10 p.m. E.D.S.T.
Arrive Cobourg 1 a.m. E.D.S.T
SECURE YOUR TICKETS AT THE DOCK
FREE PARKING

DANCE TONIGHT
To the Smooth Rhythm of
PETE MALLOY
AND HIS SWING BAND
At RYE'S PAVILION
If you don't like good times Don't come to Rye's
ADMISSION FREE
Dancing 8.30 p.m. Standard Time
TICKETS 5 FOR 25c
HERB. PAYNE, Mgr.

REGENT
LAST TIMES TO-NIGHT
DOROTHY LAMOUR
"The Jungle Princess"
MONDAY - TUESDAY - WEDNESDAY

No jury could free him from the burning hate of the one woman he loved!
Adolph Zukor presents
"OUTCAST"
with WARREN WILLIAM
Karen Morley • Lewis Stone • Jackie Moran
An Emanuel Cohen Production • A Paramount Picture
ADDED ATTRACTIONS
"Twilight on the Trail" "Grandma's Buoys"
Screen Snapshots

Last Times To-Night 6.50 & 9.10
"CAPTAINS COURAGEOUS"
With
Freddie Bartholomew Spencer Tracy Lionel Barrymore
Oscar O'Shea (An old Peterborough boy)
Extra! Deanna Durbin in "Every Sunday"
MONDAY AND TUESDAY
Performances 2.30, 7.00 and 9.05 p.m.

A NEW ROMANTIC TEAM!
In a Powerful Drama of Tangled Lives!
KAY FRANCIS
ERROL FLYNN
IN
"Another DAWN"
with IAN HUNTER
— ADDED TREATS!
"Capitol News"
"Pictorial Revue No. 3"
"Jack Denny & His Orchestra"
Joe Palooka in "Taking the Count"
ALWAYS COMFORTABLY COOL
CAPITOL

WANT ADS. BRING REAL RESULTS AT SMALL COST

Births
Marriages
Deaths
In Memoriam
Card of Thanks

ENGAGEMENTS

Lieut. Colonel and Mrs. Alan J. McCausland, Toronto, announce the engagement of their younger daughter, Norah, to Mr. Leslie W. Welsh, only son of Mr. and Mrs. Joseph Welsh of Peterborough; the marriage to take place early in September.

Mr. and Mrs. A. E. Morrison announce the engagement of their daughter, Beatrice Matilda, to Richard Herbert Bates of Toronto, son of Mr. S. O. Bates and the late Mrs. Bates of Elmvale, Ontario; the wedding to take place in Knox United Church early in September.

Mr. and Mrs. F. G. Wiman, of 500 Aylmer Street, announce the engagement of their daughter, Lillian Victoria, to Harry Alexander Hicks, son of Mrs. Charles Hicks and of the late Charles Hicks of Picton, Ont. The wedding to take place Saturday, August 21, in George Street United Church, at 3.30 p.m.

IN MEMORIAM

YEOTES. — In loving memory of James Yeotes, who passed away eleven years ago.
Sweet little flower of heavenly birth
He was too fair to bloom on earth.
—Ever remembered by Father, Mother, Sister and Brothers.

MONUMENTS
I. PIRIE
Monuments
Markers — Inscriptions
Superior Workmanship. Lower Prices
71 Crescent Street. Tel. 2692.

2 FLORISTS 2
THE PETERBOROUGH FLORAL CO
Flowers Delicately Arranged For All Occasions
486 Water Phone 1295 Nights 1681
TURNBULL'S FLOWER SHOP
WEDDING BOUQUETS
FLORAL DESIGNS WREATHS
PHONE 206 441½ GEORGE ST

FUNERAL DIRECTORS
FUNERAL SERVICE
Phones 1760—1173
Day and Night
DUFFUS

COMING EVENTS
First insertion, 20 words or less minimum charge 50c. Subsequent consecutive insertions 40c per insertion. All over 20 words 2c per extra word per Insertion.

U.F.O. INVITATION DANCE in new Coronation Pavilion, Chemong, on Friday evening, August 13. Two orchestras: Jack Windsor's Mountaineers, Moncrief's Hay Makers. Do not miss this event.

THE NEW CORONATION PAVILION
AT
CHEMONG PARK
Featuring Jack Windsor and His Swing Orchestra Nightly, with Curly Gibson at the Piano.
Regatta Dance
Will Be Held
Wednesday, Aug. 11
$1.00 AND DANCE ALL EVENING, OR 4 DANCE TICKETS FOR 25c
U. F. O. Dance
ROUND AND SQUARE DANCING
Friday, August 13
ADMISSION, 25c PER PERSON

DOURO DOINGS, LABOR DAY—Be one of the many who will visit Douro September 6 (Labor Day). Besides enjoying a Good Program, an Excellent Fowl Supper, you will have an opportunity of meeting your old friends and acquaintances for miles around. Kindly accept this as a cordial invitation from the committee and members of St. Joseph's Parish, Douro. See the posters.—P. G. Towns, Chairman; Michael F. Leahy, Secretary.

ON MONDAY, AUG. 9, the Women of the Moose will hold a Benefit Euchre. The full proceeds to be turned over to the family of Mr. and Mrs. Burke, who recently lost everything by fire. We are asking your support. Game starts 8.30 p.m. sharp.

FOR SALE

4 Miscellaneous 4

QUANTITY OF LUMBER. APPLY 300 Gilchrist.

CREES CORN SALVE—30c All Druggists.

GENUINE PORK TENDERLOIN PIES—Special 2—25c. Jean Ruth Cake Shoppe.

RECONDITIONED SEWING MACHINES Guaranteed, from $3.50 Up. We Repair All Makes of Machines SINGER SEWING MACHINE CO. Phone 1885 174 Hunter Street

7.50 x 20 TIRE AND TUBE, NEARLY new. Two-Wheel Trailer, first-class shape. 1 Pair of Outside Sign Lights, complete with Wire and Box. Apply 301 George Street.

FOR SALE

4 Miscellaneous 4

PIANO, APARTMENT SIZE, MASON & Risch make. Will take $37.50 cash if sold To-night. Phone 2259.

ONE LARGE WINDOW, HOTBED Sash, Flower Pots and Plate, Iron Edge Wheel Hoe and Seeder combined Jackson, 14 Howden Avenue.

ONE NORGE ELECTRIC REFRIGERATOR, $99.50. Terms, $1.50 week. Guaranteed 1 year. Johnston's, George at McDonnel.

ELECTRIC WASHER, LATEST MODEL, well-known make, slightly used. Special low price cash, or terms if desired. Phone 1317J.

MAHOGANY HYDROPLANE, JOHNSON 32 H.P. Motor, electric starter, first-class condition. Write Box 32, Examiner.

MARVELO. 380 STEWART STREET. Phone 3489J.

THOSE DELICIOUS FRIED TWISTERS —Special, Dozen 19c. Jean Ruth Cake Shoppe.

PIANO, MAHOGANY, SMALL SIZE, cheap. 189 Charlotte. Phone 3475W

TWO-BURNER OIL STOVE. APPLY 343 Rubidge.

GLADIOLUS. APPLY 51 WARE. Phone 1707M.

SUGAR OR RAISIN COOKIES—LARGE size. Special, 2 Dozen, 25c. Jean Ruth Cake Shoppe.

BEATTY WHITE CAP WASHING MACHINE, 16 Dollars; Motor, ¾ H.P., 13 Dollars. Apply 43 Frank Street.

BULBS, DIRECT FROM HOLLAND—Tulips, choice mixture, 2.00 per Hundred. Daffodils, Narcissus $2.00 per Hundred. Catalogue and Prices of named varieties from S. Biddle, 431 Rogers Street. Phone 2428J.

PRAM, GO-CART, TRICYCLE, HIGH Chair. 138 Park North. Phone 1714.

BED, SPRING, MATTRESS, 2 PORCH Chairs, Silver Tea Service, Dining-room Suite, Water-color Pictures and others, Sterling Silver Carving Set, Brass Candlestick Holder, Silver Candlestick Holder, End Table, Table Lamp, Antique China Ornaments. 33 Aberdeen Avenue. Phone 1118F.

BABY CARRIAGE, LIKE NEW; ALSO Crib. 624F.

6 Fuel 6

GOOD MIXED SLABS $2.50 HALF Cord Cut. Phone 978

DRY SUMMER WOOD
12" Mixed Slabs and Edgings $2.50 Half-Cord
Ideal and Economical for Present Use
THE PETERBOROUGH LUMBER COMPANY, LTD.
Phone 8160 163 Hunter Street W

For 3-Cord Truck Delivery
NO. 1 HARD $7.00 PER CORD (4-FT.)
NO. 2 HARD $6.00 PER CORD (4-FT.)
J. E. A. FITZGERALD
253 HUNTER STREET
Telephone 111.

DRY SLABS, $2.50. HALF-CORD Dinadale's. Phone 133.

$2.50 HALF-CORD—BEST DRY SLABS Albion. Phone 58.

FOR SALE — A LIMITED QUANTITY of First-class BODY MAPLE, ready cut in any length you may require. Prices furnished on request. Order now for Fall Delivery. Satisfaction Guaranteed. Bernard J. Steen, Lansdale P.O

ANTHRACITE COAL
SUMMER PRICES NOW IN EFFECT
NUT—STOVE—EGG
$14.25 PER TON (Less 50c Discount for Cash on Delivery)
'PHONE 96
McCARTHY & JOHNSTON

7 Live Stock and Poultry 7

WANTED — FAT CATTLE. FRANK H Patterson, 'Phone 187.

REGISTERED JERSEY COW, 5 YEARS old, TB and blood tested; due to freshen August 18, 1937. Telephone 3483J.

ONE SOW, DUE IN SEPTEMBER. 'Phone 993 ring 2-3.

7X Farm Needs and Supplies 7X

W. H. WOOD
Distributor of Master Feeds
378 Water Street. Poultry Supplies

NEED MONEY?
Sell something you have that you don't want. It's easy to do if you use an Examiner Classified Ad. Just Phone 1600.

FOR SALE

8 Real Estate 8

FOR SALE — $1,600 — 6 ROOMS, ALL conveniences. Owner leaving City. Nice big garden. A real Home for the Working Man. 469 Parnell.

COTTAGE SITES, FIFES BAY, CHEMONG LAKE—Only Four of these choice Lots left. Hundred-foot frontage. Two Hundred and Fifty Dollars. Worth double. Drive out and see A. P. Stork or Vic Fife this week-end.

FOR SALE — BRICK HOUSE, ALL conveniences. 165 Princess. 'Phone 609J.

125 ACRES, GOOD BUILDINGS, GOOD terms, and a real snap to the right man. Apply J. A. Fee, 88 Aylmer.

SEVEN-ROOMED BRICK HOUSE, FURnace, hardwood floors, good barn, henhouse 15 x 20, ¾ of Acre Land. Write Box 60, Examiner.

$2.50 MONTHLY PURCHASES 4 ACRES Good Clay Loam, near Highway; bus, school (cheap building material available). No down payment to responsible purchaser. Particulars, Briggs, Lindsay.

10 Used Cars 10

'28 CHEVROLET COACH, GOOD RUNning order. 'Phone 2282J.

'35 OLDSMOBILE SPECIAL SEDAN with Trunk, good condition. Apply 630 George.

USED CARS
35 Dodge Deluxe Coach.
33 Chevrolet Sedan.
32 Chevrolet Sedan.
32 Ford Sedan.
32 Rockne Sedan.
31 Chevrolet Roadster.
30 Chevrolet Coupe.
29 Ford Sedan.
29 Ford Coupe.
29 Nash Coach.
26 Chevrolet Sedan.
26 Dodge Coupe.
30 Chevrolet Truck.
A. TINNEY & SON
Cavan

TO RENT

11 Miscellaneous 11

DESK, SPACE, 'PHONE, STENOGRAPHER Service. 'Phone 1086.

SMALL GROCERY STORE. 'PHONE 1328.

LARGE STORE-DWELLING, APARTment. Bell Apartments.

SOMEWHERE IN THIS DISTRICT
There is someone who wants what you have to sell.
And there is always someone who has what you want to buy.
In either case the short cut is an Examiner Classified Ad.
Simply telephone 1600.

TO RENT

11X Apartments for Rent 11X

DUPLEX, CENTRAL, NEWLY DECORated. Mr. W. J. Oke, 'Phone 824.

WELL - FURNISHED 3 OR 4 ROOMED Flat, Downstairs. Apply 701 George.

FIVE-ROOMED APARTMENT, HARDwood Floors. 162A Park Hill Road.

SMALL, PARTLY-FURNISHED APARTment, hardwood floors, hot water. 1677M.

BRIGHT DUPLEX, CLEAN, WELL DEcorated. Apply 183 Antrim.

TWO-ROOMED APARTMENT, WITH Kitchenette and Porch; newly decorated, heated. 63 Robinson St. 'Phone 2091M.

SMALL APARTMENT FOR LADY OR Couple. 'Phone 1995W.

CHOICE MODERN, HEATED APARTment, hot water, garage. 54 McDonnel.

11XX Houses to Rent 11XX

HOUSE FOR RENT. APPLY 219 PARK Street.

12 Rooms 12

THREE ROOMS WITH BATH. APPLY 14 Aylmer. Adults preferred.

ROOMS, NEAR C.G.E.; BOARD OPtional. 503 Sherbrooke.

EXCLUSIVELY FURNISHED BEDSitting-Room, hot water, shower. 196 Brock.

BED - SITTING-ROOM, NEAR C.G.E.; Board optional. 1731M.

12X Summer Cottage to Rent 12X

FURNISHED COTTAGES, LAKE CHEmong, for August. 'Phone 992 ring 12

COTTAGE, CHEMONG LAKE, SLEEP 6. 'Phone 592W.

STONEY LAKE — FURNISHED COTtages, screened verandah, wood and boat. Norman Stenson, Route 3, Peterborough.

OPEN FOR EIGHT DAYS FROM AUgust Twentieth— Fred Marshall's Log Cabin Cottage, Lake Katchewanooks; large screened verandah, well equipped; boat, ice, wood and oil stoves. Twenty-three Dollars. 'Phone 378W, 6 to Seven.

WANTED

15 Miscellaneous 15

Scrap Paper, Iron, and Belting. PETERBOROUGH METAL AND WASTE. Telephone 607.

HIGHEST PRICES PAID FOR EXTRA HOLIDAY MONEY
Sell Your Old Gold To
WARNE'S
349 GEORGE STREET.

WANTED—TO RENT, MODERN HOUSE or Bungalow, in good location; no children. Write Box 65, Examiner.

WANTED — TO RENT, 200-ACRE FARM by Farmer with Large Stock. Write Box 54, Examiner.

FURNISHED SMALL APARTMENT OR Small House, completely equipped with garage, by Young Adult Couple; no children, from September 10 to October 31. Write Box 28, Examiner.

WANTED — TO RENT, SMALL HOUSE or Apartment. 'Phone 3342W.

HEATERS, STOVES, FURNITURE. ALF Hudson, 'Phone 65, Lakefield.

LIVE POULTRY — HIGHEST PRICES. Telephone 1728J. Florence.

LIVE FOWL, MARKET PRICES 'Phone 694W. M. Katz.

WANTED — TO RENT, COTTAGE, ONE week starting August 21. Write Box 51, Examiner.

RESPECTABLE WOMAN WANTS AN Unfurnished Room; relief rent. Write Box 510, Examiner.

WANTED — TO BUY, SMALL TENT. Write Box 50, Examiner.

17-Help Wanted, Male or Female-17

WE EXPECT EXAMINATIONS FOR Letter Carriers, Male Clerks and Stenographers will be held this Fall. The way to get these positions is to act at once. Full information free. We have helped hundreds of obtain Civil Service positions and can help you. Address M.C.C. Civil Service Schools, Toronto 10, oldest in Canada.

The First Shopping Place In This District Is This Page

WANTED

18 Help Wanted, Female 18

WANTED—WAITRESS, EXPERIENCED. Write Box 52, Examiner.

MIDDLE-AGED WOMAN TO MANAGE Booth for Summer. 'Phone 2900, Jack Livingstone.

GIRL FOR UPSTAIRS AND DINING-Room Work; must be clean and tidy. Apply Windsor Hotel, Hall's Bridge.

GIRL FOR LIGHT HOUSEWORK, must be able to Cook. 544 Stewart. 'Phone 3597W.

MAID FOR GENERAL HOUSEWORK. Mrs. Herbert Williams, Havelock.

19 Help Wanted (Male) 19

EXPERIENCED YOUNG MAN FOR Grocery Store. Apply 242 Charlotte.

FIRST-CLASS TINSMITH; MUST BE good on Furnace Work. Eavestroughing, etc. Write Box 67, Examiner.

EXPERIENCED ELECTRIC SEWING Machine Operators for Blanket Department. J. J. Turner & Sons.

19X Agents Wanted 19X

AGENTS WANTED.
LARGE ORGANIZATION WITH OVER 700 Dealers has Opening for Man with Car to Distribute Food and Household Products in route of 900 homes in your own County. Experience unnecessary. We train you. Steady work. Earn about $30 weekly. Write immediately for the Territory of Your Own Choice. Familex Products Company, 570 St. Clement Street, Montreal.

WEEKLY INCOME — SELL PROVEN Red Tag Nursery Stock, full or part time. Thirteen hundred varieties. Big demand to replace trees and plants killed since 1934. Excellent samples. Splendid sales help. Dominion Nurseries, Montreal.

Male Instruction.

ELECTRIC REFRIGERATION AIR CONDITIONING
RELIABLE MEN, WITH FAIR EDUCATION, who are mechanically inclined and would like to better themselves. Must be willing to train spare time to learn Planning, Estimating, Installing, and Servicing Work. Write, giving age, present occupation, etc., Utilities Inst., Box 26, Examiner.

20 Employment Wanted 20

CANADIAN LEGION HAVE LISTS OF Competent Returned Men to fill Temporary or Permanent Positions. Give the ex-Soldiers a chance to work for you. Phone 141

GOOD KITCHEN MAN WANTS WORK. Can Paint or Varnish Floors. 356 Stewart.

LADY DESIRES WORK BY DAY OR Hour. 'Phone 2049F.

PAINTING, PAPERING, AND KALSOmining. Estimates Free. Suddards Bros., 'Phone 2265.

WAITRESS, 2½ YEARS' EXPERIENCE. Wants Position. Write, stating wages, Box 27, Examiner.

WOMAN WANTS WORK BY DAY; good references. 'Phone 1685W.

21 Boarders Wanted 21

ROOM AND BOARD FOR GENTLEMEN. Private family, central. 212 London.

BOARDER WANTED. 510 WOLFE Street, near C.G.E.

BOARDER WANTED, 231 WESCOTT Street. 'Phone 1328.

Hundreds of Opportunities Await Your Choice In the EXAMINER Want Ads TODAY and Every Day!

WHO CAN DO IT

22F Miscellaneous 22F

ELECTRIC REPAIR SERVICE
To Refrigerators, Washers, Ranges, Etc.
15 Years' Experience.
ROBERT G. BROOK
Phone 1317J. 485 Aylmer Street

To Make Your Vacation Merrier
TENTS AWNINGS TARPAULINS
D. HARDIE
499 Patterson Street.

HOPKINS Shoe Rebuild
We Specialize in Repairing Corrective Shoes
292 Charlotte 'Phone 2618

TONY PEPE
Ladies and Gentlemen
WE REMODEL
IN THE LATEST STYLES
CUSTOM TAILOR
179 Charlotte Street. Tel. 755

23 Auto Repairs and Accessories 23

COAL OIL, 15c. DISTILLATE, 13c. Vulcanizing, Car Repairs. Guaranteed Service. Dawson's Service Station. 'Phone 1523.

28 Moving and Storage 28

M. RAWLINSON, Limited
Established 51 Years.
Long Distance Moving and First-Class Warehouses for Storing Household Effects.
610 YONGE STREET, Toronto
Telephone Kingsdale 5125.

34 Radio Service 34

AUTO RADIO SALES AND SERVICE
BROWN'S RADIO SERVICE AND SUPPLIES
547 GEORGE STREET 'PHONE 1574

37 LOST 37

WILL THE PERSON WHO TOOK BIcycle from Capitol Thursday Night return to Police Station and save further trouble?

SPARE TIRE FOR REO TRUCK, SIZE 8.25 x 20. Reward. 'Phone 3624, Peterborough.

WARSAW ROAD, FRIDAY, FORD V8 Cream Hub Cap and Disk. 'Phone Fanning's Steam Laundry.

FOUND

BABY'S BONNET AND SOCKS. 'PHONE 2536F.

39 PERSONALS 39

KNOW THYSELF — CONSULT MDME Alda, Psychologist. Different, Truthful, Accurate. For appointment 'Phone 1459J.

TEA CUP READING — AT NICK'S Camp, on Highway 28.

WOMEN WANTED TO START PRIVATE Kindergarten Schools in their own homes this coming Fall. Free booklet on request. Canadian Kindergarten Institute, Toronto 10. Established 1927.

40 TAXI 40

ELITE TAXI (W. H. Miller). Telephone 182

PROFESSIONAL

Mineral Fume Baths

RENEWS YOUTH AND BEAUTY TO Skin, Vim, Vigor to Body. 'Phone 3157.

41 Accountant 41

EDWARD HUMPAGE — Chartered Accountant, Auditor. 344 Water Street.

44 Lawyers 44

HON. G. N. GORDON, K.C., W. B. Gordon — Law Offices, 235-37 George Street. Appointment by Telephone 3300 and 2301.

ALEXANDER L. ELLIOTT — Barrister, Solicitor, Notary. Money to Loan. Kresge Building, 355 George Street, Peterborough. Telephone: Office 3, Residence 31.

W. R. PHILP — Barrister, Solicitor, Notary Public. 387A George Street. 'Phone 602.

EMMETT F. SHEEHY—Bonded Attorney. Loans. 397 George Street.

JACOB LOW — Barrister, Solicitor, Notary Public. Money to Loan on First Mortgages. 219 Hunter Street West, Peterborough, Ont. 'Phone 2244. Nights and Holidays 1027.

PECK, KERR & McELDERRY — Barristers and Solicitors, 413 Water Street, Peterborough. Telephone 1990. E. A. Peck, K.C., F. D. Kerr, K.C., V. J. McElderry, K.C.

MONEY TO LOAN

MORTGAGE LOANS, 5½ %. APPLY TO G. N. Gordon, K.C., and W. B. Gordon.

LOW RATES
On Auto and Furniture Loans
— $50 to $500 —
To responsible persons of sufficient earning ability who are the owners of a Car or Furniture, whether fully paid for or not, we offer this service. Only your signature required.
TORO FINANCE COMPANY
Phone 1822 Suite 4 Greene Building
181 CHARLOTTE STREET

LOANS
$50 to $500.
No Endorsers. No Embarrassment.
No Waiting.
CENTRAL FINANCE Corporation
355 George St. 13 Kresge Building
'Phone - 1703

YOUR MONEY NEEDS
ARE BEST SATISFIED BY AN
AUTO LOAN
OR
REDUCED PAYMENTS
DIXON & HURLEY
Peterborough - Ontario
391 Water Street - 'Phone 498J
Representing
CAMPBELL AUTO FINANCE CO., LTD.
Accounts Anywhere in Ontario.

45 NOTICES 45

FOR SALE OR RENT.
East Half of Lot No. 3, in the 10th Concession of the Township of Cavan. Ploughleave this Fall. Full possession March 1938. Property not far from Ida. For particulars, apply to McLAUGHLIN, FULTON, STINSON & ANDERSON, Lindsay, Ontario.

50 AUCTION SALES 50

FOR SUCCESSFUL AUCTION SALES—Telephone 1477W. J. H. Miles.

39 PERSONALS 39

ENNISMORE

Mr. James O'Donnell and family of Peterborough, spent Sunday with friends here.

Miss K. Boyle, R.N., of Toronto, spent the week-end with her aunt, Mrs. Thos. Cavanagh.

Mr. and Mrs. John O'Connor of Detroit, visited friends here recently.

Miss Leona and Mr. Morley Cadigan of Toronto, spent a few days recently with friends here.

Mr. and Mrs. John Shine and little daughter Anna Marie of New Jersey, are holidaying with the latter's parents, Mr. and Mrs. John Shannon.

Mr. Ambrose Brick of Peterborough, called on friends here on Sunday.

Miss Veronica Murphy, of Peterborough, spent the week-end with her parents, Mr. and Mrs. Vince Murphy.

Mr. John Cavanagh has returned to Detroit after spending a week with his parents, Mr. and Mrs. Thos. Cavanagh.

Miss Agnes Killen of Detroit, is spending a few holidays with friends here.

Mr. and Mrs. James O'Riordan of Madoc, called on Mr. and Mrs. Thos. Cavanagh on Thursday last.

Mrs. W. Sheridan of Buffalo, and Miss Mary Shannon, R.N., of Toronto, are visiting their parents, Mr. and Mrs. John Shannon.

MOTORISTS
DRIVE SAFELY
INSURE WISELY
Davis-Thompson
COMPANY
Insurance and General Agency
Real Estate
Established 1858
433 George Street 'Phone 40

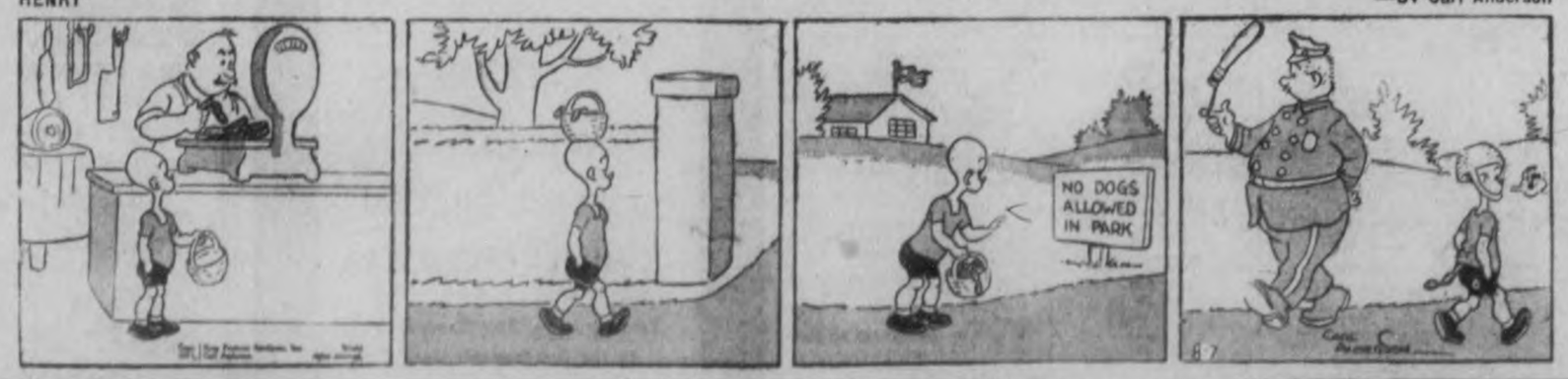

GOLF-FACTS NOT THEORIES
By Alex Morrison

The Southport and Ainsdale Links was the scene of the 1937 Ryder Cup matches. A description of the course written by an English golfer brings to mind an old English custom. They have a habit of referring to holes by names.

For instance, the second hole is called The Terrace; the ninth, Old Dog Leg; another is called Gumbley's, and the seventeenth Ainsdale. Amusing as this custom may seem to North Americans it has a decided value. The British are out to maintain the spirit of adventure which is one of the game's great attractions and the names given to the various holes are chosen with a view to conveying some description of the layout and something the player can look forward to when he comes to playing the hole.

The custom was followed to some extent in United States in years gone by. I can remember when the tee boxes on some of the old courses carried names of the holes, likewise the score cards were printed with such names as the Grand Canyon hole. In those days players wore bright-colored and striped jackets called blazers.

To-day the experts are interested mainly in the length of the hole, but I do think that even a partial description of the hole indicated by a name would be helpful both in playing the hole as well as in talking about it.

NOTED SCIENTIST DIES

LEWISHAM, England—(CP). — Prof. H. B. Armstrong, instrumental in forming the education section of the British Association for the Advancement of Science, is dead here, aged 89. He was elected a Fellow of the Royal Society in 1876.

QUEEN'S COLORS RETURN

WINDSOR, England — (CP) — Colors presented to the King's Own Regiment by Queen Victoria in 1878, and placed in Lancaster Memorial Chapel some years ago, have been hand back to the regiment.

Here Is Where You Can Get Your Free Tickets On The PETERBOROUGH INDUSTRIAL EXHIBITION CARS.

BUTCHERS
BUEHLER BROS. 387 George Street Tel. 3690
T. L. EDWARDS 421 George Street Tel. 1282
DEPARTMENTAL STORES
CANADIAN DEPARTMENT STORES
RICHARD HALL, LTD.
ZELLERS LTD.
DRUGGISTS
P. BLACK Georges Street At King
ELLIOTT'S DRUGS Saves You Money Tel. 15
DRY GOODS
DICKSON'S STORE 395 George Street 'Phone 1076
ROBERT FAIR CO., LTD. 383 George Street 'Phone 145
FURNITURE
CHERNEY BROS. 178 Hunter Street 'Phone 1233
HOME FURNISHINGS 204 Charlotte Street 'Phone 1428
FLORISTS
GEORGE SORENSON 39 Argyle Street Tel. 878
TURNBULL'S FLOWER SHOP Flowers Telegraphed Anywhere.
GARAGES
J. K. HUGHES 340 Water Street Tel. 1347
LILLICO MOTORS 383 Water Street - 229 Charlotte
HOOD & CUMMING Garage and Service Station King to Sherbrooke on George
HOWSON MOTORS 388 Water Street 'Phone 44
GROCERS
MASON'S SEVEN SAVING STORES
HARDWARE
HUBERT CHOWN 417 George Street 'Phone 739
PRATTEN HARDWARE 396 George Street 'Phone 2710
HOT DOG STAND
Ed. Border 134 Rubidge Street Tel. 3438W
SHOE REPAIRING
Ed. Border 134 Rubidge Street Tel. 3438W
ICE-CREAM
DUTTON NUT SHOP 406½ George Street
JEWELLERS
M. E. KNOX 388 George Street Tel. 2743
SCHNEIDER BROS. 387 George Street 'Phone 340
MEN'S WEAR
ED. RILEY 357 George Street 'Phone 925
SELKIRK MEN'S SHOP 325 George Street 'Phone 2080
RESTAURANTS
WOOLWORTH'S LUNCH COUNTER 373 George Street
REFRIGERATION
T. J. CAVANAGH At McBride & Franks
SHOE STORES
LILLOW-WALKEWEL 378 George Street Tel. 3139
MAHER SHOE STORE 358 George Street. Tel. 3508
TOBACCO
LOUIS' BILLIARDS 407 George Street

MERCHANTS: If you have FREE CAR TICKETS, and are not Listed here, 'Phone 1600 for Special Listing Rates.

HIP

You May Borrow Up to $2,000.00

Through the Government's Home Improvement Plan

These Advertisers Will Help You MODERNIZE REPAIR - REMODEL

Decide Now to Have Your Home Improved

This Is All You Have to Do:

First

Check over your home from the viewpoint of a prospective buyer or tenant—What does it need to make it modern and more comfortable?

Second

Consult one of the contractors or supply houses listed in this column for an estimate of the cost. (There is no charge or obligation for this service.)

Third

Take your estimate to your bank for a low cost Modernization Loan repayable over 12 months or up to three years. Loans may be secured up to $2,000.00

HOME IMPROVEMENT

Contractors and Builders.

Free Estimates — No Obligation. CHAS. H. HUFFMAN, 811 Elias Street. Telephone 3266

IT'S LIKE OLD TIMES — HALLIDAY'S Sale of 4-Ply Wallboard at 2½c, Cedar Shingles $1.18 Bundle, Fir Ply 6c, Reliable Paint $1.68 Gallon, Floors $7.68. Call 1066 our Local Sales Representative, Wm. J. Bull, 339 Downie.

Electrical.

COMPLETE ELECTRICAL SERVICE. Electrical Fixtures And Wiring Devices. GRANT & LOUCKS, 418 George Street. Tel. 798

PHONE 1403 W. GORDON HALL. First-class Electrical Work Done. AGENT ... E. HOTPOINT RANGES, ETC.

Painters and Decorators.

Let Us Quote ... Your Paint Job With Lo... Paint. F. R. J. MacPherson ... Tel. 686W

KELLAR THE DECORATOR. Estimates Given on ... Interior and Exterior Decorating in the City or Country. Spray Gun Equipment. 'Phone 2561

Plumbing and Heating.

FOR EXPERT PLUMBING AND HEATING REPAIRS & CONTRACTS SEE J. L. P. SMITH, 372 WATER ST.

G. HARRY HUTCHINSON TINSMITHING REPAIR W... EAVETROUGH AND FURNACES. 386 WATER STREET. 'PHONE 225

Cement Work.

For Cement Work 'Phone H. ROSE 2212J. Ford Avenue. Free Estimates.

M. SICKLER. 328 Stewart St. — Tel. 2326J. Cement Floors, Foundations, Sidewalks, etc. Free Estimates

Building Supplies.

...mber, Insulation, Wallboard Roofing. J. B. McDONALD. 'Phone 176. Charlotte Street.

SCREENS, SASH, DOORS, SHINGLES, PAINT, LUMBER AND BUILDING MATERIALS For New Construction or Renovation. THE PETERBOROUGH LUMBER CO. LTD. 143 Hunter Street W. 'Phone 2160. Use Home Improvement Plan.

CAMPBELLFORD

Miss Margories Ferguson is visiting friends in Elgin, Ont.

Misses Jean and Margaret Madlocks of Toronto, are holidaying at the home of Mr. and Mrs. S. Bidgood, Front St.

The Examiner

Classified

Advertising Rates

Cash Rate:
1 Cent per Word or Figure per Insertion. Minimum Charge. 25c

Charge Rate:
2 Cents per Word or Figure per Insertion. Minimum Charge. 50c

Box Numbers:
One or more Consecutive Insertions 10c

Coming Events:
Per Word per Insertion 2½c
Minimum Charge 60c

Special Announcements.
Birth Announcements 50c
Engagement Announcements. 50c
Marriage Announcements ... 50c
Death Notices 50c
Card of Thanks (up to 1 inch) 50c
In Memoriam (up to 2 inches) .. 75c
Over 2 inches (per inch extra) 50c

Legal, Municipal, Government, Auction Sales:
First Insertion, per agate line 13c
Subsequent Insertions ... 6c

Phone 1600:
We will call for your Advertisement and give you the low Cash Rate.

Our Boarding House - - with - Major Hoople

RUSTLE OF SILKS

By MARIE BLIZARD

(Continued from yesterday.)

READ THIS FIRST:

Now a famous couturier in Paris, on a visit back to America, Mari Barat looks back six years.

(NOW GO ON WITH THE STORY)

CHAPTER 2

Mary Barrett tucked her curls securely under her beret, clutched her unwieldy portfolio more tightly under her arm and savored the excitement that rippled through her that February night.

Her foot was on the first rung of the ladder. Under her arm were the completed sketches of six frocks—her first commission as a designer for an obscure dress manufacturer. These were to be delivered the next morning.

She had worked late on them. A clock struck 10 times as she rounded the corner of Fifth avenue and turned west into Fifty-seventh street. She pushed her way against the cold, relentless driving rain, not feeling it particularly, or the wind that whipped her voluminous polo coat against her shapely legs. She braved them to lend tangibility to her thoughts. She wanted to see the physical shape of the smart shops which were counterpart to the one in her dream on which one day would appear her name.

On the window of a shop like Tony Castle's.

Mary Barrett had never possessed or purchased anything from Tony Castle's. Not for her were the $300 or $400 gowns, the $50 hats. There were no French labels in her wardrobe.

The satin curtains were draped and drawn back in the Castle window before which the girl, a solitary gazer on that rain-swept street, stood. Within, a mink coat was carelessly folded over an Empire chair. On the single form was a print gown. The kind of little thing you'd think you could pick up for a song if you didn't know it was a Paris original.

It was not at the gown but at the small gold letters in the corner of the window that Mary Barrett stared raptly. They spelled Tony Castle. The window was faintly clouded with steam from her breath and in it, directly above the name in gold letters, she printed Mari Barat with her shabbily gloved finger.

Then she stepped back to survey the effect.

"Very nice."

Turning coolly and quickly, she saw that the eyes belonging to the voice were traveling swiftly and very completely over her.

Muttering, "Masher!" she turned crisply on her heel. But not before she noted—with no pleasure whatsoever—that the rest of him was darkly handsome, expensively tailored and late thirty-ish. A cinematic version of the man-about-town, she thought, unimpressed.

Her retreating heels tapped angrily on the sidewalk. As angrily as is possible when a girl is trying to muster her dignity while the wind whips her skirts above her knees. Mary clutched at hers.

The wind and her skirts got beyond her control and her portfolio caught in a gust, flew out of her arms. The tapes released, the sketches scattered and skittered over the wet sidewalk.

She clutched, grabbed, snatched at them as they blew.....

She was on her knees to capture the last of them when a well-shod foot was planted firmly on the precious sheet.

Speechless with dismay and gathering fury, she saw her recent annoyer pick it up. Still speechless, she took it from him.

Hot, angry tears sprang to her eyes as they settled on the mark of that footprint.

"You beast! Look what you've done!"

"You're an ungrateful brat!" He returned amiably. "And I ought not let this chivalry go any farther, but I will. Come along and I'll fix these up so that you'll hardly know the difference."

Mary, too surprised to protest other than feebly, followed him when he led the way back to Tony Castle's shop and let them in through the bronze doors, on through the richly carpeted, perfumed salons into the office at the back.

She sat quietly thoughtful while he rubbed, pressed and repaired with artist's tools.

"It's awfully nice of you to do this," she said hesitantly.

"A pleasure," he answered politely.

"It was really your fault."

"Really?" he repeated disinterestedly. He went on carefully outlining a blurred line.

"Certainly it was! If you hadn't tried to pick me up, I wouldn't have hurried and lost control of my portfolio.

"Better that than your morals," he contributed cheerfully.

"My morals were in no danger," she retorted coldly.

"Quite right! They were not. I wasn't trying to pick you up. I thought the name Mari Barat very fetching. Is that your name?"

"In a way," she said, mollified. "That's the way it sounds, anyway. Someday when I'm a famous couturier I'm going to spell it that way."

He held the sketch up to the light and studied the repairs carefully. "So you're going to be a couturier? Why? Good Lord! Why should an artist want to be a dressmaker?"

"I don't want to be just a dressmaker." Something came into her voice. "I want to be a creator. That's an art. You—you are an artist, aren't you? You should understand."

He sighed. "In a way I am. I work here. I used to be an artist—of sorts." He pasted tissues over the finished sketches.

"Used to be? But you're an artist now! Aren't you proud to be an artist in an establishment like this? I mean . . ."

His wry smile looked down at her from immense heights. "It was more fun being a portrait painter."

"Oh portraits! Of course. You did them?"

He fished in his pocket for a cigaret case, opened it and offered it to her.

"Why did you give it up?"

He looked at her steadily for a moment, lit a cigaret, drew in the smoke. No one had ever asked him that question before. Not even Eve. His last portrait had been of her, of Eve who had loved him! He corrected his mental phrase. That Eve had not existed, she had married another man. "You've got to understand, darling. I thought I loved you but we'd be so poor. Who'll buy portraits?"

He curved his mouth and blew away a perfect ring of smoke. "There wasn't enough money in it," he said aloud, forgetting Mary. Her eyes, dark and sympathetic, drew him back. He remembered to smile again. "You see I had a particular talent for knowing the right clothes for women."

"But if you wanted to paint . . . if you could paint . . ." she persisted.

Perhaps it was because her eyes were questioning him. He did something he had never done before. He opened a drawer in the big desk, fumbled in its contents and drew out something. It was a red ribbon. He gave it to her.

She held it for a moment. Then she spoke and her voice was hushed: "An award in the American Art Gallerias!"

He tried not to look as pleased and proud as he felt when he nodded.

Her glance went again to the ribbon. Then she said in a little excuse-it-please voice, "Why you're . . . you're Tony Castle!"

He said he was and looked away from her eyes. Somehow he felt that being Tony Castle, owner of New York's smartest shop, didn't quite measure up to what those eyes expected of him.

"Look here," he said quickly "you've got something in those sketches. Do you really mean all you said about that big ambition of yours? Enough to come to work here in the workroom?"

Mary caught at her chair to keep from floating up to heaven.

Her lips parted but she couldn't say anything.

"It won't be easy. It will be hard, manual labor. You'll only be an apprentice—sewing, basting, pressing, running errands. And there will be no privileges."

"But that's the way they all began." Her voice was breathless and her eyes were like stars in heavenly company.

(To Be Continued)

THE TUTTS — By Crawford Young

CORDOVA MINES

Mrs. William Smith and children of Trenton are visiting at the home of her brother, James Spry.

Miss Bernice Wiley of Deloro is guest of her sister, Mrs. William Moffat.

Mr. and Mrs. B. Lincoln of Sudbury are holidaying at the latter's parents home, Mr. and Mrs. E. Bowen.

Mr. and Mrs. Lewis Briggs and Mrs. John Van Volkenburg spent Sunday at Warkworth.

Mrs. John Heale and son Ronnie are holidaying with her parents, Mr. and Mrs. John Van Volkenburg.

Mr. and Mrs. Frank Wiley were Sunday guests of Cordova relatives.

Mrs. Archie Rupert renewed old acquaintances here on Wednesday.

Mrs. Thomas Johnston and nephew Donald Clemenger are holidaying at Belmont Lake.

Mrs. Demin Barrons and daughter Wilma motored to Keene on Sunday.

Dr. Thompson and daughter Hilda called on Cordova friends recently.

Mr. and Mrs. L. Brigga visited this week with (Rev.) Mr. and Mrs. N. Boscoe of Picton.

Mr. and Mrs. James Barrons and Mrs. Delilah Barrons were Sunday guests of Mrs. Anderson at Round Lake.

Mrs. Wallace Kelah recently visited with friends in Toronto.

Mrs. Bernard Carmon spent a few days at the home of her parents recently. Mrs. Clemenger has been in poor health for the last two weeks.

Miss Theda Barrons spent Tuesday in Peterborough.

On Wednesday evening a large number of neighbors and friends gathered at the home of Mrs. Blanche Hay to tender her second son Bert and his bride a miscellaneous shower. The young couple were the recipients of a large array of useful and pretty gifts.

Mr. Charles Cain of the Mines is on his vacation.

Mr. and Mrs. Wesley Steenburgh and family of Oakmont, Penna., are holidaying at their summer cottage on Belmont Lake.

Mr. and Mrs. Charlie Johnston and small son of Peterborough have been visiting with relatives at Cordova and Rockdale.

Miss Mary Steenburgh of New York and her parents, Mr. and Mrs. F. Steenburgh of Victoria spent Wednesday with relatives at Vansickle.

Miss Annie Meyers was hostess on Tuesday afternoon at a smart birthday party.

Lack of skilled labor is a serious problem in Germany's coal mines.

BRICK BRADFORD—Adrift in an Atom — By WILLIAM RITT and CLARENCE GRAY

MUGGS AND SKEETER — By WALLY BISHOP

TILLIE THE TOILER — By Russ Westover

Bedtime Story

By HOWARD R. GARIS

UNCLE WIGGILY'S MUSIC PARTY.

Baby Bunty, the little orphan rabbit, was hopping up and down in the air and singing:

"I am so happy! I am so happy!"

"Why are you so happy?" asked Buster, one of Uncle Wiggily's boy rabbits. He was gnawing a whistle out of a piece of elderberry bush so he could play traffic rabbit.

"I am so happy," replied Baby Bunty, "because Unkle Wig showed me how to make dandelion music for the party we are going to give the puppy dogs and the squirrel boys who are visiting our camp."

"Ho! Ho!" laughed Buster. "What do you mean by dandelion music?"

"I'll show you," offered Bunty. She picked a long dandelion stem and blew from it the fluffy ball of seeds that had taken the place of the bright sunshine blossom of Spring. Then Bunty blew through the small end of the stem. Out of the large end came:

"Tweedle, deedle, eedle!"

"That's funny!" said Buster.

Tries It

"I think it's nice," laughed Bunty. "You try a dandelion horn."

Buster picked a larger stem and when he blew through it, being a boy, he made a sound like:

"Boomity! Ommity! OOm!"

"Oh, lovely!" said Bunty. "Now pick a lot of stems and we'll get up a dandelion band."

"It sounds queer but maybe it will work," said Buster.

He and Bunty picked many dandelion stems. They called to others of the rabbit boys and girls of Uncle Wiggily's camp in the woods near Blue Lake to pick more.

"Now we must make a surprise of this," said Baby Bunty. "I don't want Jackie and Peetie Bow Bow nor Johnnie or Billie Bushytail and their little brother Earlie to know about this party."

"I think they already know about it," said Buster. "For Nurse Jane was baking a chocolate carrot cake and Peetie asked her who it was for and she said never mind and for him to run along. So he said to me: 'I guess maybe there's going to be a party,' and there is."

One Surprise

"Well, all right. Maybe our visitors know about the party," said Baby Bunty, "but we can surprise them with dandelion music."

"Sure we can," said Custer. So the rabbit children, when the visiting puppy dogs and squirrels weren't near, practiced. Soon they could play very well.

Even though Peetie sort of guessed there was going to be a party, he and the others were jolly well surprised when Nurse Jane and Mrs. Longears set the chocolate carrot cake and other good things to eat on tables under the camping tent. They began to eat.

"And now for some music!" called Uncle Wiggily when there was nothing left to eat. "All ready for the music party!"

Baby Bunty and the others picked up from where they had hidden them under the table, the long dandelion stems.

"Toot toot!" blew the orphan rabbit on her stem.

"Tweet tweet!" blew Jingle and Jangle on their stems.

"Oompha! Oomphal Oom!" blew the boy rabbits.

"Oh, what beautiful music!" shouted the visiting dogs and squirrels as Uncle Wiggily led the band. And it surely was.

Now if the traffic light doesn't think it's a Christmas tree just because it's colored red and green, I'll tell you next about Uncle Wiggily and the fight.

(Copyright, 1937)

EAST EMILY

Mr. and Mrs. J. Fontaine and infant daughter of Hamilton, spent last week visiting with the latter's mother, Mrs. Annie Fee.

Miss Lulu Dunlop of Omemee, is spending a few days with her parents, Mr. and Mrs. Robt. Dunlop.

Mrs. Annie Guthrie and son Jim of Mumford, N.Y., are visiting with relatives here.

Miss Helen Storey of Toronto, spent the past two weeks with her parents, Mr. and Mrs. E. Storey.

Misses May and Helen Fee of Peterborough, and Miss Irene Fee of Toronto, spent the week-end at the home of their brother, Mr. and Mrs. Vincent Fee.

Mr. and Mrs. S. S. Greville of Toronto, were visitors at the home of Mr. and Mrs. Esmond Storey on Monday.

Mr. and Mrs. Roy Cullis attended the Decoration service at Cambray on Sunday.

Mrs. Jos. Hunter and Mr. Niell Millen spent Sunday visiting with Mr. and Mrs. Clarence Coyte, of Port Hope.

Misses Stella Wheeler and Dorothy Johnston of Toronto, spent the week-end with friends in this district.

Mr. Victor Fee, of Toronto, spent Sunday with his mother, Mrs. Annie Fee.

Miss Opal James of Peterborough, spent a couple of days this week with her parents, Mr. and Mrs. R. James.

Miss Lila Dunlop is spending this week with her grandparents, Mr. and Mrs. R. Thompson of Peterborough.

Miss Hazel Fee is visiting with Mr. and Mrs. Ray Syer in Cavan.

Mr. and Mrs. Geo. Smith and baby and the former's mother, Mrs. R. Smith, of Roseboro, spent Monday visiting at the home of Mr. and Mrs. Milton Sherin.

Mr. and Mrs. J. O. Mann of Bridgenorth, were recent visitors at the homes of Mr. and Mrs. Herb. Jackson and Mr. and Mrs. E. Storey.

Mr. and Mrs. Lorne Wilson and two daughters of Peterborough, spent Sunday afternoon visiting with Mr. and Mrs. Esmond Storey.

PROTECT CATTLE FROM DOGS UNDER NEW ONTARIO ACT

Owners of Both Cattle and Sheep Are Entitled to Compensation.

INJURED OR KILLED.

All owners of cattle or sheep killed or injured by dogs are entitled to compensation either by the dog owner or by the municipality, according to legislation sponsored and piloted through the Ontario Legislature at the last session by the Hon. Duncan Marshall, Ontario Minister of Agriculture. "Injured" or "injuring" applies to injuries caused by wounding, worrying, terrifying or pursuing.

Up until the last session of the Legislature, the Act applied only to sheep. So many reports of cattle being killed or maimed by savage dogs were received by Hon. Mr. Marshall, that he decided legislation should be introduced to provide compensation for these cattle owners, the result being "The Dog Tax And Live Stock Protection Act," which clearly defines the responsibilities of dog owners and municipalities in cases where animals are killed or injured.

Whether or not the owner of any dog killing live stock is known, the municipality in which the live stock were killed or injured shall be liable to the live stock owner for the amount of damage as ascertained by live stock valuers appointed by the municipality.

In order to collect, the owner must notify the municipality within 48 hours after he has discovered the killing or injuring, and the carcass must not be destroyed until it has been seen by the valuer for the municipality.

If the owner or the municipal council is dissatisfied with the report of the valuer, they may appeal to the Minister of Agriculture,—The Hon. Duncan Marshall,—within thirty days of the award. This appeal must be made in writing, accompanied by a $25 deposit, and the Minister may name a valuer to make a further investigation. The report of this valuer shall be final and conclusive as to the extent and amount of the damage done. The money is returned if the appeal is successful, but forfeited if the appeal is lost.

If no live stock valuer has been appointed by the council or clerk of any municipality, the Minister of Agriculture, on application of the owner of live stock, may name a valuer whose report shall be final and conclusive, the council being liable for the cost of valuation as well as amount of award. Reports of the award will be forwarded to both council and live stock owner.

Where live stock has been killed or injured in territory without municipal organization, the owner of the dog shall be liable for damage, and it will not be necessary to prove the dog was vicious or accustomed to worry live stock.

Copies of the Act as outlined above, can be obtained by writing to The Livestock Branch, Ont. Department of Agriculture, Parliament Buildings, Toronto, Ont.

BANCROFT

Mr. and Mrs. Everett McCaughen of Foxboro, spent the week-end with his brother Isaac McCaughen here.

Miss Jackie Stevns of Toronto, returned home after spending two weeks at the home of her uncle, Mr. Arnold Walker.

Mr. Arthur Metcalfe, Mr. F. Seymour and son Everett motored to Algonquin Park last week in search for blueberries. They report the crop very poor.

Mr. and Mrs. Thos. Needham of Peterborough, are spending the week with friends in Bancroft.

Miss Bessie Turncliffe of Trenton, is visiting her aunt, Mrs. Jack Casselman here.

Mr. Thos. Needham, F. Seymour and son Everett were in Faudash Monday.

Peru is pushing construction of public works projects.

Now A Countess

VIRGINIA CHERRILL

For the first time in the history of Hollywood, one of its stars has become a full-fledged English countess. She is Virginia Cherrill who has married George Francis Child Villiers, ninth Earl of Jersey, in London.

Say Woman Made 240 P.C. On Loans

MONTREAL, Aug. 6—(CP). — Alleged to have obtained as high as 240 per cent interest on loans ranging from $10 to $400 during the past two years, Mrs. Rosina Blazen, 45, chose trial by jury today when arraigned on usury charges and will appear for preliminary inquiry Aug. 12.

Ernest Bertrand, counsel for seven firemen who brought the charges against the woman, asked permission to add to the complaint that "the accused was carrying on the business of money-lender" but Judge Jules Desmarais said the request would be dealt with after preliminary inquiry.

HASTINGS

Mrs. Douglas Baker and little son of Rochester are spending a vacation with her parents, Mr. and Mrs. J. F. Jones.

Mr. and Mrs. Thomas Dickey of Toronto are were holiday guests of Mrs. James Dickey and son Gordon.

Miss Jessie Johnston and brother-in-law, N. Doidge of Roseneath, also G. Currel and J. Watson of Toronto spent Tuesday evening at the home of the former's sister and brother-in-law, Mr. and Mrs. John Dalnard.

Mr. and Mrs. Little and small son Arthur of Peterborough spent a few days during the week with Mr. and Mrs. Wm. Whitred and family.

Born—On Monday, August 2nd, to Mr. and Mrs. Wm. Fleming, a daughter.

TOT DROWNS IN CREEK.

BROCKVILLE, Ont., Aug. 7 (C. P.). — Missed to-day while at play near the home of his parents, Mr. and Mrs. James W. Cumming, at Lyn, five miles west of here, Allan B. Cumming, aged two, was found drowned later in a creek nearby. The body was noticed among some weeds in the creek by Mrs. Wilfrid Coon, who summoned other searchers.

BOYS' WORK IS MOST IMPORTANT

Should Be Great Community Force To Ensure Youths Learning

CHARLOTTETOWN, July 26.—(CP)—"Boys' work is the most important work in the community," Nelson MacEwen, a Montreal National Boys' work secretary of the Canadian Y.M.C.A., declared in an address here.

"Adults who are best adapted to do this work have a tremendous responsibility and a wonderful opportunity," he said. "Boys' work does not mean taking out a group of boys or amusing them. It does not mean lecturing, rescuing, and uplifting them, checking up on them, but it means social engineering in the motivation of boyhood."

All boys' work agencies should come together in a great community force to care for boys, he believed. "Boys have a right to healthy recreation, skill rather than intensive competition being the objective. Damage is often done by too many prizes.

"They have a right to camp, to belong to something; they have a right to education, the right to a philosophy of life."

TRENT RIVER

Miss Lillian Hallowell of Toronto is holidaying with her mother at their cottage.

Mr. and Mrs. Dennenay and Dorothy and Miss Gladys Hallowell of Toronto were week-end and holiday visitors with Mrs. Hallowell.

Mr. George Holmes and daughter Mrs. Arnold Anglin with her daughter Adele and Mrs. Valaquet and son Ronnie left Thursday for Toronto to spend two weeks.

Mr. George Laughlen and Mr. Lloyd Goodman have returned to Toronto after holidaying for three weeks at "Rockwyn."

Miss Ruby McCracken and Mr. Maynard Johnston of Brighton were recent visitors at "Dunwanderin."

Mr. Harold Cross, Miss Gwen Toman, Mrs. Toman and son Baden have returned to Toronto from holidaying at "Cedar Nook."

Week-end visitors at "Cedar Nook were Mrs. Golden and Miss Dorothy Fletcher of Toronto.

Mrs. Sam Cross of Toronto and father Mr. Isaac Barlow of Toronto are holidaying at "Cedar Nook." Mr. Barlow is 86 years of age and has been confined to bed for some time at the home of his daughter Mrs. Cross, he has recovered sufficiently to enable him to make the trip.

Mr. Frank Osborne has returned to Toronto after spending two weeks with his sister, Mrs. Claud Goodman at the latter's Summer Island cottage.

Mrs. J. A. Stewart of Toronto is a guest with Dr. and Mrs. O. C. Watson at "As You Like It."

Recent guests with Dr. and Mrs. Watson was Mr. A. J. Meyers of Campbellford.

Dr. and Mrs. O. C. Watson spent over the week-end with the latter's brother, Russell Maynard and family at Ottawa.

Mrs. Dr. O. C. Watson recently entertained at an afternoon bridge at "As You Like It," when the following guests from Campbellford were in attendance: Mrs. A. J. Meyers, Mrs. Ralph Locke, Mrs. James Archer, Mrs. Lou Glover and Mrs. Walter Wiggins.

Mr. and Mrs. R. W. Umphrey and Jimmie returned Wednesday from Udora and Pefferlaw where they visited relatives. Mr. Roy Corner, brother of Mrs. Umphrey accompanied them home to spend a week.

Messrs. Donald Kirk of Arden and Wilson Livingstone of Toronto were recent visitors with Earl Ellis.

Messrs. Bill Puffer and Bruce Baker of Norwood are holidaying in camp at the Government Park.

Mr. and Mrs. Charlie Diamond, Mr. and Mrs. G. Nelson and son Frank of Toronto are spending two weeks at "Jubilee" cottage.

Mr. Reg Diamond and Mrs. Jarvis of Toronto are week-end guests at Jubilee cottage.

Mr. and Mrs. Apted, Mrs. J. Roberts and son Eric are holidaying at the former's cottage.

United States Army Makes Substratosphere Flight

"The coming thing in aeroplanes" the machine in the lower photograph will soon be used by the United States Army for substratosphere flights to test flying at high altitudes. The new aeroplane features a hermetically sealed and divided cabin, specially constructed super-charged motors and specially braced construction to withstand the high pressure at different altitudes. The machine was flown from the west coast to Dayton, Ohio, where the test flights will be made, at an altitude of 25,000 feet. In the upper photograph are the tentative members of the aeroplane's crew. LEFT to RIGHT they are: Major Carl Greene, Captain T. A. Sims, Captain A. H. Johnson and L. D. Bonham, aeronautical engineer.

Famous Reindeer Drive Nears An End Final Round-Up Is Set For Next Fall

THE PAS, Man., Aug. 6.—(CP).—The final round-up far up toward the Arctic Circle will be held this fall and the job of Andy Bahr and his gallant band of herders which drove 3,000 reindeer 2,000 miles across northern tundras will be finished.

Bahr and his Lapp helpers herded the animals from Alaska to the Mackenzie Delta to provide permanent meat supply for the Eskimos in the delta region. Wolves, blizzards, treacherous ice conditions dealyed progress at times, and in one of the four years the trek has been under way they advanced only 90 miles.

At the final round-up the reindeer will be driven into a huge corral and counted. It is expected this check will require a week or more.

Last summer's check showed the herd had increased from 2,000 to 3,800 in 16 months, and it is expected the next count will bring the total over 5,000.

Four Laps will remain behind as herders and they will instruct Eskimos in the work. They are aided by shepherd dogs. Actually the herders do not "drive the reindeer, but keep in front to prevent stampeding.

In summer insects at times madden the beasts and they rush about in a circle to create a current of air to drive off their tormentors.

Winter herding is easier but vigilance is required. There are nightly wolf patrols on skis, for the big wolves attack only at night and may slaughter as many as 50 deer in a night.

Stolen For Joyride Car Kills Youth

Lethbridge, Alta., Aug. 7 (CP). A "JOYRIDE" in a car which police say was stolen, ended in the death of Joe Mandel, 18-year-old Hutterite of Raymond, and the serious injury of a companion, Joe Kleinsasser, near here last night.

Two other youths, including Peter Hofer, the driver, escaped injury. Witnesses said the car overturned when Hofer applied the brakes on a gravelled roadway.

WARSAW

Dr. McNeil, Mrs. McNeil and family, Toronto, are spending their vacation near Warsaw, in Dr. Munro's house on the river.

Mr. Hector Munro was home over the week-end.

Mrs. Plunkett of Havelock spent Sunday with her sister, Mrs. David Tucker.

Rev. J. W. Wilkinson came from Carnarvon to attend the funeral of the late Mrs. Northey, whom he had often visited during her illness. He brought Mrs. Wilkinson and family with him on Friday, returning after the funeral.

Mr. Stanley Judges from Toronto joined his wife and children at Mrs. David Tucker's home on Sunday. He will spend a week's vacation here.

Miss I. M. Coleman, Toronto, was a week-end guest of Mr. and Mrs. David Miller. Returning she was accompanied by Miss Helen L. Loyd, who had spent a month in Warsaw.

Mr. and Mrs. Albert Graham, Peterborough, visited friends in Warsaw, on Sunday.

Mr. and Mrs. Archie Duncan, Toronto, and Mr. and Mrs. T. H. Squires, Peterborough, were Sunday guests of Mr. and Mrs. Uriah Payne.

Mr. and Mrs. V. B. Coleman, Port Hope, were holiday guests of Mr. and Mrs. David Miller.

Rev. Mr. Clare, Mrs. Clare and some of their family are guests of Mr. and Mrs. George Taylor.

Master Jackie Kidd, Toronto, is having an holiday with his little cousin, Grant Taylor.

Mr. and Mrs. Allan Taylor and Grant were at a family gathering in Lakefield on Monday.

Mr. and Mrs. Ernest Schneider, West Webster, N.Y., and Mr. and Mrs. Leo Nealher, Rochester, N.Y., and their five children, are guests of Mr. and Mrs. Fred Sharpe and Mrs. Gordon Sharpe.

Rev. Mr. Scovell of Toronto will be the guest speaker at the anniversary services of Carmel United Church on Sunday, August 8.

$30,000 HOLDUP

VANCOUVER, W., Aug. 7 (CP).—Sheriff Leland Morrow of Clark county received information today a robber held up the Stevenson National bank at Stevenson, Wash., and escaped with between $20,000 and $30,000.

Subsidized apprenticeship training shops are to be established in New Zealand.

BRIDGENORTH

Mrs. Cliff Hartman and little daughter of Napanee were visiting Mrs. Hartman's parents, Mr. and Mrs. Fred Jopling the past week.

Mrs. Stephens of Lindsay and Mrs. McConkey of Peterborough spent the week-end with their mother, Mrs. T. Black.

Mrs. True and daughter have returned to their home at Flint, Mich., after two weeks' holiday at the home of Mr. and Mrs. Carl Mann.

Miss Patricia McLachlan is holidaying with Peterborough friends.

The Misses Curry of Omemee were calling on friends in the village last week.

Rev. Mirriam and Mrs. Mirriam and daughter Pearl of Verona spent the week-end at the home of Mrs. A. Nicholls.

Miss Myrtle Fife of Peterborough is visiting her sister, Mrs. Ella Nicholls.

Little Miss Phyllis Whyte has returned to her home at Peterborough after two weeks' holidays at the home of Mr. and Mrs. H. McLachlan.

Mr. and Mrs. T. McChonachie and son of Toronto were week-end holiday guests at the home of Mrs. George Wheeler.

Mrs. T. P. Howson of Keene is visiting her son, Burt Howson of Peterborough, who is occupying the cottage belonging to R. J. Patterson on the lakefront.

Mrs. Ford Fell, little son and daughter, were visitors the past week at the home of their aunt, Mrs. E. Nicholls.

Rev. C. C. Miller returned on Friday last from Haliburton, where he spent the past two weeks with his family.

Cliff Hartman was a week-end and holiday visitor with friends in the village.

Mrs. Botham and daughter June have returned to their home at Cleveland.

Mrs. R. J. Jobe and daughter Barbara of Toronto are guests at the home of Mr. and Mrs. W. Cruikshanks.

Brigadier McElhinney left on Monday night for Montreal after a month's sojourn at his cottage, Chemong Park.

Bridgenorth Sunday School will unite with Selwyn Sunday School on Wednesday afternoon of next week in holding a picnic at Elliott's Point.

Earl Mills and family left on Tuesday morning for Prince Edward Island, Mr. Mills' old home, where he and family will spend several weeks visiting friends.

Mrs. L. Burley of Belleville, Mrs. W. Wedlock and daughter Florence of Peterborough, and Alden Moore of Toronto were guests on Tuesday at the home of H. McLachlan.

PLUCKING EYEBROWS FATAL.

DENVER, Aug. 7 (AP). — Septicemia infection, brought about by plucking her eyebrows, caused the death of Mrs. Kathryn Williams Vernoon, 32, St. Luke's Hospital physicians said to-day.

A London motorist found a bass drum in the middle of the street the morning after a celebration, and is seeking the owner.

No. 13 Terrorless For Retired Italian

Halifax, Aug. 7 (CP).

JOSEPH ZAFFINI, native of Italy who lived in Sault Ste. Marie, Ont., for several years vacationed here today safe in the knowledge that number 13 holds no terrors for him.

Zaffini came to Canada Dec. 13, 1906.

He started work in a butcher shop at the age of 13.

He worked in the shop for 13 years.

His mother had 13 children.

He has 13 children.

He had two sisters and three sisters-in-law, each with 13 children.

He started his butcher shop in Sault Ste. Marie in 1913.

He retired after 15 years in the business in Canada.

One of his children was born April 13, another June 13.

He has 13 grandchildren.

"And nothing startling has ever happened to me," he remarked triumphantly today.

Halifax is waiting to see if anything happens Friday, Aug. 13.

The Examiner BULLETIN BOARD

Considerable property damage was stalled by a violent rain and windstorm which swept through the Southwestern Ontario peninsula on Friday night.

Floundering in a heavy sea and with a leak slowly filling their ancient fishing schooners, seven Indians were rescued near Gore Bay by the crew of the yacht Gesine of Detroit.

Establishment of a new 200-ton sulphide mill on the Big Pic River limits in the Thunder Bay district at a cost of between $5,000,000 and $6,000,000 is announced by Hon. Peter Heenan.

Alone for two days and allegedly deserted by their mother, five children were found by the police yesterday in Whitchurch Township, and taken to the York County Children's Aid Society.

Two Boys Drowned

Two London boys, Hugh Todd, 8, and his brother John, 6, were found drowned at Port Stanley yesterday. There was a fishing line around the body of the younger boy and the police are investigating.

A pioneer in the educational life of Welland, Herbert Malcolm McCuaig, widely known as a school teacher, is dead in his 73rd year.

Saskatchewan has placed a ban on the trapping of muskrats anywhere in the province. The rats are said to be in danger of extinction.

A Montreal man paid $9.80 on a parcel left at his house by a youth in the uniform of a messenger, and afterward discovered that it contained nothing but an ordinary brick.

Coronation Medals

Distribution of the Coronation medals to Canadian recipients is to commence early next week, it is announced at Ottawa.

A new trade agreement between the United States and Soviet Russia, became effective yesterday, pledging Russia to increase its yearly purchases of United States goods by 25 per cent.

Churches of Canada are ready to send 300 to 500 carloads of fruit, vegetables and clothing to the drought areas of the West, Dr. Peter Bryce, Moderator of the United Church announces.

Premier Hepburn has reiterated his denial of rumors that he was contemplating a political alliance with Premier Duplessis of Quebec.

Labor Registers Complaint

Charges that Ontario's new Industrial and Labor Board is opposed to organized labor have been voiced by members of the Toronto District Labor Council.

The most serious fire Amsterdam has experienced for some time was gotten under control yesterday after raging for hours and threatening the beautiful cathedral and its Rubens' masterpiece.

Pleading guilty to stealing an outboard motor, Mike Marko was sentenced at Sudbury to six months in jail.

The thermometer reached 87 in England on Friday, the highest temperature recorded there in four years. No rain had fallen for 13 days.

Strike Called Off

A contemplated strike of the employees of Buffalo wholesale and retail fish houses was called off by Owen J. Kavanagh, American Federation of Labor organizer, after a conference with the employers.

A resolution favoring the abolition of liquor advertising over the network of the Canadian Broadcasting Corporation has been referred to the agricultural committee of the Alberta Legislature.

At Lowville, N.Y., Louis Dozian and his 17-year-old wife are held on charges of culpable negligence in the death of their young son. An autopsy revealed that the lad had died of starvation.

Salesman of an automobile company in San Francisco secured a temporary order from the courts against A. F. L. unions, forbidding them from picketing their place of business.

A Heat Victim

After pushing a heavily-loaded cart up a grade, Samuel Aonof, 56, died of heat and over-exertion which brought on heart failure.

The freighter Fort James of the Hudson Bay Company has been crushed by heavy pressure and sunk off Bernard Harbor, Northwest Territories. The crew was rescued by a R.C.N.P. Z[illegible]er.

According to a dispatch from Chicago meat prices all over the United States are rising 15 to 25 per cent. Forty-two cents a pound is being charged for pork chops.

Toronto stories say that Premier Mitchell Hepburn will announce an Ontario general election when he addresses the constituents in his own riding on August 12.

FIRE PREVENTION POSSIBILITIES IN SCHOOLS ARE LOST

Teachers Should Make Pupils Familiar With Department Equipment

ALSO TEACH PARENTS

CHARLOTTETOWN, July 26 (C. P.). — John W. O'Hearn, Watertown, Mass., of the International Association of Fire Chiefs, believes possibilities of fire prevention education in the Public Schools have been overlooked and an opportunity lost that is of great value in their work.

During an address on "Fire Prevention in the Schools," told of his first attempt at fire prevention in a section of his home town which included about one-third of the population made up almost entirely of foreigners "mostly Armenians and Italians, with some Greeks, Turkish and Polish people and a few Irish which, of course, should not be classed as foreigners.

"The Armenians were hard to reach, because practically none of them spoke English and knew nothing of fire prevention. In their own country there are few fire departments. When a fire occurred they just moved out and let it burn."

By communicating information to the parents through the children who were very good pupils the problem was solved in that section of the town and their troubles cut to a minimum, he said. "From that time education has extended to every school in the town in an organized way."

He suggested speaking to pupils in groups in the Assembly Hall with the stage filled with tools and appliances used by the Department, with at least four men in uniform. Two could come out dressed as hose men, and the next two ladder men, with coats, boots, hats, and the usual tools carried in belts or otherwise. Explain why they are dressed differently and give an example of work with the hose, how much it weighs filled with water, etc.

"Close all talks with a question period, and you will at once come to the conclusion that even though they are only children, they are rapidly becoming an aid to the service of fire prevention."

Gardens Burned Up In Omemee Village

(Examiner Correspondence.)

OMEMEE, Aug. 7.—Omemee had the warmest day of the year on Friday. One east end resident reported at noon the mercury reached 104. What promised to be excellent gardens earlier in the season are burning up for want of rain. Omemee has only had one rain in nearly two months. Many of the wells and cisterns are dry.

ROAD TOLL UP

LONDON—(CP).—Britain's road toll for the first six months of 1937 was 106,639 persons killed or injured, compared with 103,810 for the first half of 1936. Deaths this year were 3,018, 160 more than last.

THE MASTER KEY?

CANADIAN DEPARTMENT STORES LIMITED

STORE HOURS: 9 a.m. to 5.30 p.m.; Wednesday, 9 a.m. to 12.30 p.m.; Saturday, 9 a.m. to 9.30 p.m.

SEMI-ANNUAL SALE OF FURNITURE AND HOUSEFURNISHINGS

Basement Features in Home Furnishings—Monday

The "Princess" Electric Washer

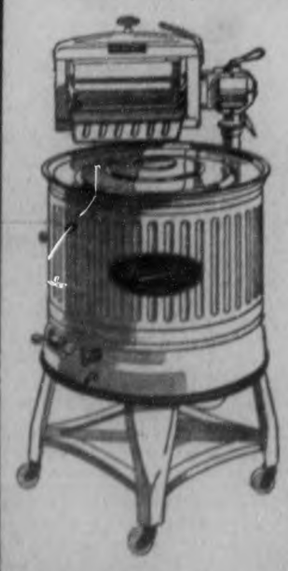

Here is a value that certainly merits your consideration. See it before you buy! Here are a few of its fine features:

- Green porcelain enamelled tub, nicely corrugated.
- Positive but gentle action. A 3-fin gyrator of cast aluminum.
- Dependable electric motor of well-known make. ¼ h.p.
- Wringer is equipped with instantaneous release. It swings to 4 handy positions over the laundry tubs, etc.

C.D.S. CASH PRICE, EACH 53.50

This Washer may be purchased on the C.D.S. Budget Plan if desired.

NOTE—If mechanical parts fail in ordinary use within one year from the date of purchase we will replace same without charge. REPLACEMENT PARTS ARE ALWAYS OBTAINABLE.

You'll Need These for Preserving

Utility Canners

A fine granite preserving kettle fitted with wire rack to hold about seven quart sealers, each 2.19

ROTARY COLANDERS, each ..... .67

Preserving Kettles

Aluminum, approx. sizes 16 and 20 pt., each .....1.00 and 1.25

Granite, approx. sizes 18 and 16 pt., each .....69 and .75

CANADIAN DEPARTMENT STORES LIMITED

THE WEATHER
Moderate variable winds; partly cloudy; probably showers. Tuesday: Northerly winds; fair; cooler.
Sun—Rises 6.15 a.m. DST; Sets 8.31 p.m.

The Peterborough Examiner

FINAL EDITION

VOL. LXXIX, No. 32 — PETERBOROUGH, MONDAY, AUGUST 9, 1937 — PRICE THREE CENTS

COMPANY PLANS TO OPEN TWO TEXTILE MILLS

FIVE CHILDREN AMONG 16 DEAD WEEK-END TOLL

Upwards of 50 Are Injured in One of Ontario's Blackest Two Days.

ONLY TWO DROWNINGS.

Woman and Girl Are Killed When Thrown While Standing on Running Boards.

TORONTO, Aug. 9 (C.P.).—Fourteen persons were dead to-day and upwards of 50 injured after one of Ontario's blackest week-ends for traffic accidents. Bringing the fatality list to 16 were two drownings.

Jack MacDonald, Toronto Hydro lineman, was drowned in the Muskoka Lakes district near Bala, while the waters of Lake Timagami claimed Sherman R. Thorpe, Hudson's Bay Company factor on Bear Island, in Northern Ontario.

Tragic feature of the week-end toll was the death of five children, two of them babies. The automobile accidents ran the gamut from head-on collisions to crashes caused by blowouts, a smash with a radial car, and the death of two women who rode on the running-boards of machines.

Mrs. E. Thomas of Guelph asked a passing motorist in Hamilton to give her a lift to overtake a bus she just missed. She insisted, the driver told police, in standing on the running-board and then jumped to the street before the car stopped. She fractured her skull on a street car rail and died on the way to hospital.

On a concession road north of Toronto Gertrude Coveyduck, 15, of Richmond Hill, was riding on the running-board of another car when it swerved to avoid a collision. Her head hit an oak tree and she died of a fractured skull. The driver was arrested on a manslaughter charge

Two Babies Victims.

Similar were circumstances in which the two babies were killed. Near Haileybury, Lucy James, eight months, was sitting in the lap of her mother, Mrs. A. James of Dane, Ont., when their automobile collided with a taxicab. The child was killed and several others hurt.

Near Espanola Bernadine Anderson, 19 months old, was riding in a car with her mother, Mrs. Stella Anderson of Espanola, when it went into the ditch. The baby was killed and four others were hurt.

A mother and daughter, Mrs. Robert Hamilton and Betty, aged 19, of London, died when a blow-out sent their automobile crashing into a ditch near Clinton. Several other passengers, including Mr. Hamilton, were badly hurt.

Mrs. Harry Hawkins, 70, Pembroke, was thrown through the top of her car when it crashed with another machine near North Bay.

Thrown from his bicycle when it was hit by a car, Stanley Strickland, 54, Oakville, was killed. The car then hit a truck, injuring three others, passengers in both machines

Other Child Casualties.

The other three child victims were Margaret Stevenson, six, London, killed at Welland; William Churchhill, Jr., three, Forest, killed in a head-on crash in which four others were hurt near Cobourg; and Elaine Needham, four, London, struck by an automobile in the Western Ontario city.

While returning from a dance, Frank Brine, 34, Sudbury, was killed and three fellow-employees in a Northern Ontario refinery were hurt when their car turned over in loose gravel. Brine, native of St. Marys, was a graduate of Queen's University and an expert metallurgist.

Three were hurt, Mrs. Ida Fisher, Doon, Ont., fatally, when their car collided with a radial train near Kitchener, while at Guelph, Daniel McGinnis, Desbarats, Ont., died after falling from a moving truck.

Non-fatal accidents were reported from a dozen or more centres with the casualty list containing more than two-score names.

CAMBRIA CROSSES OCEAN IN 12 HOURS

German Craft Ready For Tests From Lisbon to New York.

FOYNES, Irish Free State, Aug. 9 (CP-Havas).—Imperial Airways Transatlantic airliner Cambria arrived here at 10.32 a.m. (5.32 a.m. E.D.T.) today on its second eastward crossing from Boswood, Nfld. The crossing was made in 12 hours and two minutes.

German Ships Ready.

LUEBECK, Germany, Aug. 9 (AP).—Final preparations were being made today for the start—possibly tomorrow—of German survey flights looking to the establishment of a North Atlantic air service.

It will be the first of eight projected flights to New York by the 16-ton seaplanes Nordneer and Nordwind by way of Lisbon, Portugal and the Azores.

Flight Captain Joachim Blankenburg, veteran on many crossings of the South Atlantic air lanes, will be in command of the crew of four.

MUST "BELL" CATS

STAVELY, Alta.—(CP).—Damage to gardens trees and songbirds by felines has resulted in passing of a by-law here to make "belling" of cats compulsory. Unbelled cats will be destroyed.

Jap Army Take Complete Control of Peiping

Conquest of Hopeh Sees New Regime Being Established

Stays As Leader

THE RT. HON. R. B. BENNETT

Who told the Conservative caucus on Saturday in Ottawa that his health was restored and that he was willing to lead the party through the next election.

Nipponese Officials Also Assume Authority in City of Tientsin.

PLANES DROP NOTES.

Leaflets Assure Population of Protection From Wicked Nanking.

TIENTSIN, Aug. 9.—(AP)—Japanese army completed its conquest of Northeastern Hopeh Province today while Japanese administrators moved slowly toward establishment of a permanent civil government in the rich Chinese region.

A Japanese brigade of 3,000 men marched into the city of Peiping yesterday with 50 trucks, 15 tanks and considerable cavalry, took the ancient capital of China's Manchu emperors under its protection and made it, for all practical purposes, a Japanese city.

The Japanese troops, commanded by Major General T. Kawabe, paraded along the boulevards and under arches of triumph that proclaimed imperial China's glories. Then the various units deployed throughout the city, taking up their garrison duties.

In Tientsin, army headquarters of the Japanese who have wrested Northeastern Hopeh from Chinese troops in a month of undeclared war, the judiciary, police and communication administrations were brought under complete Japanese control.

No More Wicked Rulers.

As Gen. Kawabe's brigade took over Peiping, Japanese planes circled overhead, dropping leaflets:

"Both the Chinese people and North China always will be North Chinese. The Japanese army has driven out your wicked rulers and their wicked armies and will keep them out.

"Although Nanking is preparing to make a destructive war, do not be afraid. The Japanese army will protect you."

(The correspondent of the Tokyo newspaper Nichi reported from Nanking Generalissimo Chiang Kai-Shekk "has decided to order Chinese troops along the whole line to start advancing in a major offensive.

("The Chinese troops will advance from three directions, along the Peiping-Suiyuan, Peiping-Hankow, and Tientsin-Pukow railways. Fifty thousand Chinese Communists will operate as a detached force. Irregular forces, such as the Blue Shirt Society, will harass the Japanese."

QUEBEC'S EFFORT TEXTILE STRIKE ENDS IN DEADLOCK

Better Mills Stay Closed Than Let Union Win, Says One Company Head.

GOVERNMENT GOES LIMIT.

MONTREAL, Aug. 9. —(CP).—Government efforts to settle the province-wide textile strike that has kept 10,000 workers idle for a week ended in a deadlock to-day with no immediate settlement in view. Labor Member William Tremblay said after a conference with Managing-Director G. Blair Gordon of the strike-fettered Dominion Textile Company.

The Minister said afterwards the Government had done all it could to settle the dispute between the company and the National Catholic Federation of Textile Workers, which called the walkout in nine companiny plants last Monday. Next move, he said, was up to either one of the parties.

"It would be better for all concerned," Gordon said after his interview with Tremblay, "and that applies to industry throughout the province, that the mills remain shut for some time rather than permit the union with its subversive methods to appear successful."

Alfred Charpentier, president of the National Catholic Syndicates, parent body of the union that sounded the strike call, and Albert Cote, head of the N.C.F.T.W., said they would issue a statement later.

Minister's Statement.

After the conference Tremblay, who had met union officers in a closed conference Saturday, issued the following statement:

"The two parties are seemingly unable to reach an agreement. The syndicates wish to be recognized as signatories of a collective (labor) agreement and representatives of the company maintain they were obliged to base any discussion with the workers on the Fair Wage Act, which comes into effect September 1.

"The company wishes to base any negotiations on the Fair Wage Act because it has not desire for a repetition of the reprehensible scenes at Sorel (where property was damaged by workers during a steel strike two months ago). The company believes if it signs a contract with the union it will give strength to the workers. 'Under the Fair Wage Act the workers will be given all the justice to which they are entitled.

"I told both the company and the union it was the government's desire that the industry should not be handicapped and that the employees receive fair treatment. I urged both sides to refrain from any provocation action.

"The government has gone as far as it can. It can do nothing further unless requested by either of the parties."

STETSON LEASES PRESCOTT PLANT

Will Move Women's Hat Division From Brockville Result of Strike.

BROCKVILLE, Ont., Aug. 9. —(CP).—Announcement was made today by the John B. Stetson Company (Canada) Limited, where a strike has been in progress six weeks, that it had taken a yearly lease on a building at Prescott where its women's hat division will be situated in future.

It was added that the company had been offered options on other buildings in the same neighborhood.

The company, it is stated, is engaged in altering its new premises in Prescott with a view to an early start on manufacturing operations. The announcement was made in pursuance of the decision reached last week by the company to move its women's hat division from Brockville because of labor difficulties experienced.

EMILIE RECOVERS BUT SISTERS ILL

Suffering Mild Colds and Effects of Present Heat—No Tourists Allowed.

CALLANDER, Ont., Aug. 9.—(CP).—The Dionne quintuplets have developed mild colds their physician, Dr. A. R. Dafoe, said to-day. Dr. Dafoe said that Emilie, who had been "under the weather" for a week with a sore throat, is now well, but her four sisters, Yvonne, Annette, Cecile and Marie have slight colds and the five will not be visible to the tourist public for two or three days.

Dr. Dafoe empahsized that no anxiety is felt, and said it is not likely Dr. Alan Brown, Toronto child specialist, will be called in for consultation as he was in Emilie's throat case. The quintuplets have been feeling the heat and are "not quite up to the mark," so the daily inspection by tourists has been suspended for the time being.

No change has been made in their diet and they are allowed the run of the play yard as usual but under direction of the nurse in charge, who guards against their getting too tired.

"Emilie is now quite well," the doctor said, "but there's no point in bringing one of them out alone to look at the crowd. Besires, the others would be lonesome."

The Quints are not confined to bed except for their normal sleeping hours.

Dr Dafoe said that the statement issued last week in connection with Emilie—it attributed her illness to an outside source—"holds for the others at this time."

BAIL AT $3,000.

OSHAWA, Ont., Aug. 9 (C.P.). — Mrs. Emily K. Drakes, former Oshawa resident brought here from Luton, Bedfordshire, England, charged with forgery, was remanded until August 17 by Magistrate E. A. Gee to-day. Mrs. Drakes did not plead, and bail was fixed at $3,000.

Several new electric plants were opened in Argentina in the last year.

Youth Has Its Day When Sloops Race

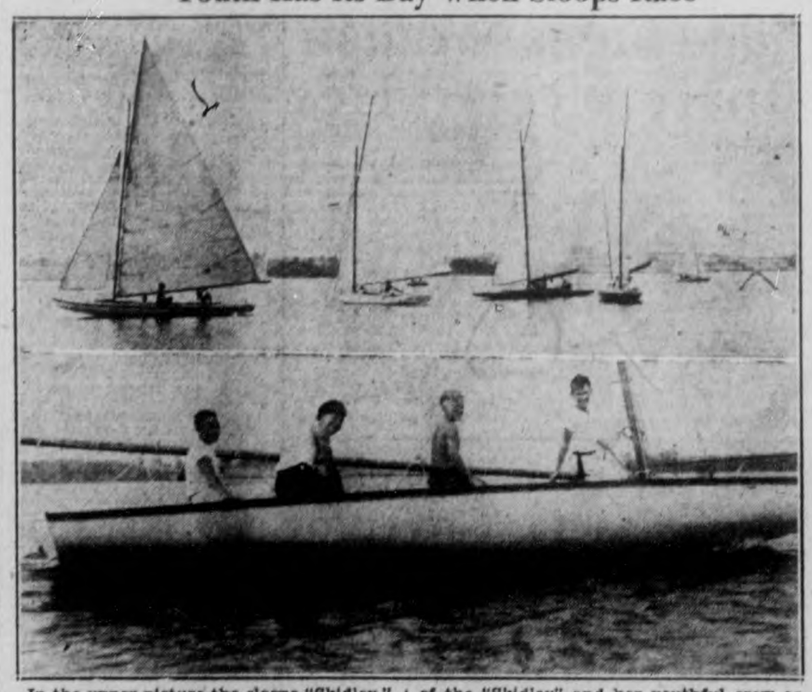

In the upper picture the sloops "Skidley," "Resolute" and "Bootlegger" are seen in that order from Left to Right as they manoeuvre into position at the starting line to race for the J. J. Duffus Trophy at Chemong Lake. The lower picture is a close up of the "Skidley" and her youthful crew as she crossed the finish line to win the trophy and trail the "Bootlegger" and "Resolute" in second and third positions respectively. "Skidley's" crew consisted of: Craig Somerville, skipper; Frank Somerville and Harold and Gordon Matthews. (Examiner Staff Photo.)

Mayor Promises Protection To All Returning Employees

Mayor Macdonald Reviews His Efforts to End Textile Strike.

ASKS MEN TO RETURN.

Guarantee of "adequate protection" for all employees of the Dominion Woollens who answer the call of the company to return to work at the Auburn and Bonner-Worth plants at 8 o'clock Tuesday morning was given by Mayor George Macdonald this afternoon. What the nature of the protection would be, was not revealed.

In a statement the Mayor made to The Examiner shortly before he learned of the company's definite intention to open to-morrow morning, he expressed the opinion it would be advisable for the employees of the two plants to return to work pending a possible adjustment of the dispute by the Industry and Labor Board after a survey of the entire textile wage situation in the Province.

"I feel confident that the company is prepared to co-operate fully with the Ontario Industry and Labor Board in settling this important problem," Mayor Macdonald said in his statement. "However, the solution may take some time and it will not just be applicable to Peterborough. In the mentime I think it advisable that the employees should return to work.

"If the company should decide to open its plants here and employees desire to return to work, I give assurance as Mayor that facilities will be provided for them to do so. No one can prevent a person from working, if he has a job and desires to go to it. I am confident that the majority of citizens will support me in this policy."

The main part of the Mayor's statement consisted of a review of his official part in the strike dispute from the outbreak to the present.

Committee Named

"The strike had only commenced when on the evening of June 29, at a meeting of the Legal committee of the City Council, on motion of Alderman Gordon, seconded by Alderman Cotton a motion was passed appointing Aldermen Dutton, Hamilton, Juby and myself, as a committee to offer its services to mediate between the striking employees and the company," said the Mayor. "On July 3rd, a letter was sent to Mr. Michael English, chairman of the Strike committee, informing him of the formation of this committee and its offer to be of service in mediating for settlement of the strike.

"Mr. English replied by letter, dated July 6th, thanking the Council for the appointment of this committee, but suggesting that the services of the committee were not de-

(Continued on Page 5)

Licking For Mischievous Bride 9 Brings Hubby Down Upon Teacher

Sneedville, Tenn., Aug 9 (AP). A SWITCHING for "general mischievousness"—so her teacher said—was the reason Mrs. Eunice Johns, Tennessee's nine-year-old child bride, was not at her desk in the Fairmount grade school today.

Eunice, who gained the spotlight last January when she and Charlie Johns, 22, were married, was a pupil at the grade school several miles from here in a remote section of Hancock county—for two days only.

Wade Ferguson, her teacher, said the child quit school last week after he switched her. The incident he said, brought her lanky husband to the two-room schoolhouse where Ferguson teaches 40 children.

"Why, you can't whip another man's wife" Ferguson quoted Johns as saying when he came to protest against the punishment.

"Oh, yes, I can whip another man's wife if another man sends his wife to school to me," Ferguson said he told Johns.

INSURGENTS OPEN FINAL OFFENSIVE

Aim to Mop Up Provinces of Austurias and Santander, End Basque Resistance.

HENDAYE, Franco-Spanish Frontier, Aug. 9.—(AP).—General Franco's northern forces to-day launched what insurgent officers called their "final offensive" against the provinces of Asturias and Santander, last government stronghold in North Spain.

Insurgent planes and artillery bombed government defence lines in the Biscayan sector in an effort to wipe out government resistance on the Basque-Asturian front.

Insurgent reports declared the bombardment was as intense as the deadly fire poured on to the iron ring of fortifications encircling Bilbao before that Basque capital fell in June.

The northern sector has been quiet since the insurgents advanced through Bilbao and a short distance along the highway to Santander. It was believed renewed hostilities meant Franco hoped to mop up the region before fall in order to release his northern concentration of troops and war equipment for use on the Madrid front or elsewhere.

Insurgent officers at Irun, though terming it the final offensive, declined to reveal the point from which the drive started.

Chinese in Australia are petitioning the Government for a reduction in the import duty on 100-year-old eggs which they consider a delicacy.

Labrador Citizens Buying Scotia Ice

Battle Harbor, Labrador, Aug 9. ICE has become scarce in this land when many persons think there is a perpetual supply of it. Ten tons, imported from Halifax, arrived here aboard an auxiliary schooner for use in packing salmon.

Scarcity of icebergs in the Belle Isle Straits made it necessary to import the ice for distribution in settlements.

BISHOP PRAISES PRESS

PORTSMOUTH, England — (CP). —Journalism in England has been raised high above that of other countries by the wide and generous outlook of English editors, said Dr. Frank Partridge, Bishop of Portsmouth.

100 Watch Girl Stage Flogging Of Man She Says Told Lies Of Her

New Orleans, Aug. 9 (AP). PRETTY Eloise Willis, 17, accused of publicly flogging Oscar Kay, 47-year-old Works Progress administration worker, after her relatives had tied him to a tree, defended her action today by saying Kay had spread "lies" about her.

The girl said Kay circulated "false tales" after she went to a hospital June 3 for appendicitis operation.

My father did not hear about it until yesterday, and then he decided to do something about it," she told police.

Kay, threatening to "wear out a warrant against them for attempted murder," charged Miss Willis flayed him with a steel cable before a crowd of 100 persons after members of her family had beaten him and lashed him to a thimberry tree at the Willis home.

Woman Rendered Unconscious When Lightning Hits House

Mrs. A. Whiteside, 513 Park street, was rendered unconscious by shock from lightning which struck a chimney of the house during Sunday afternoon's electrical storm. Although she escaped the bolt which hit the house, it was said Mrs. Whiteside was affected by its concussive force.

The chimney was split about fifteen feet by the lightning which tore plaster off a wall, broke a light socket in the bathroom and the top off a switch in the hall. In the cellar it blew out six fuses, four of them being shattered into small pieces.

The fire department was called with its pulmotor, and Mrs. Whiteside regained consciousness under medical treatment and was able to walk upstairs to bed.

KNEW HIS GYPSIES.

Man Gets His $10 Back After Road and Water Chase.

RIRIE, Idaho, Aug. 9 (A.P.). — You have to get up pretty early in the morning to get ahead of 70-year-old Henry Killian.

When Killian discovered two gypsy women had fleeced him of $10 he pursued them 10 miles, caged their aboard a Snake River ferry boat, rowed after them in a skiff.

As he climbed aboard one of the women handed him the $10.

Soviet Polar Camp Drifts For 138 Miles

Fairbanks, Alaska, Aug 9 (AP). SOVIET representatives here received word from their Polar Camp Saturday it had drifted 138 Miles from the Pole, apparently in the direction of Spitzbergen.

The weather was reported anything but favorable for a polar flight. The Russians came here to assist in a projected passenger flight over the Pole from Moscow to the United States.

Adequate Protection Is Promised Workers Who Return To Jobs

Troops In Peiping Start Camera War

Peiping, Aug. 9 (UP). U. S. MARINES and Japanese soldiers fought a camera engagement on the borders of the U.S. Marine Corps compound this afternoon.

Honors were even.

When a long column of Japanese infantry started marching past the Marine Corps compound a dozen marines, off duty, climbed the wall and began taking pictures. A gold-braided Japanese officer halted his car and demanded that the picture taking be stopped but the marines kept right on clicking their shutters.

The Japanese General finally went back to his automobile, summoned staff photographers of his own, and spent 10 minutes photographing the marines.

PRAYER MEETING BAN STIRS BERLIN PROTESTANTS' IRE

115 Are Arrested as They Parade in Protest Over Nazi Regulations.

PASTOR'S TRIAL TUESDAY.

BERLIN, Aug. 9 (A.P.). — Redoubled interest was centered to-day on the trial of Rev. Martin Neimoeller, Protestant Confessional leader, after several hundred churchgoers demonstrated in the streets against a ban on prayer meetings for their imprisoned leader.

The militant pastor goes on trial to-morrow charged with opposing Nazi church regulations.

The long-smouldering Protestant church opposition flared in a dramatic outburst on Sunday in suburban Dahlem when members of Mr. Niemoeller's parish paraded in protest against the prayer meeting ban.

Hastily summoned police broke up the spontaneous demonstration and hurried 115 of the paraders off to jail. They were released, however, after their names had been recorded.

It was the first Protestant demonstration of any size venting the church membership's ire against Nazi efforts to regulate church affairs. In the Catholic controversy with the German government there have been such outbreaks.

Some mystery was added to the Dahlem demonstration because the Ministry of Propaganda admitted the occurrence, while the Gestapo (Secret Police) professed ignorance of the incident.

Berlin's morning newspapers ignored the story, but the news spread rapidly throughout the capital.

PEACOCKS KNOW GAME.

Fan-Tailed Birds Are Baseball Fans

BLYTHEVILLE, Ark., Aug. 9 — (A.P.). — Fan-tailed peacocks are baseball fans here—and they know the game.

Usually the ball park's pet birds watch sleepily from fence perches at night games progress. Last night, however, when the stand reaked with the traditional seventh inning stretch, the players gaped at the peacocks.

The fowls had solemnly stretched their legs, spread their huge tails, then settled back in unison with the cash spectators.

Popularity of stock company actors in Dublin, Irish Free State, this summer is declared to be second only to that of President de Valera.

Employees Instructed By Notices in Mails Where to Assemble.

PARADE TO MILL.

Strikers Re-affirm Willingness to Follow Lead of Union.

Announcements that the Bonner-Worth and Auburn plants of the Dominion Woollens will be reopened at 8 o'clock Tuesday morning and that all those desirous of returning to work will be welcomed, were mailed by the two managements to all employees this afternoon.

Employees were instructed to assemble into unit groups near the two mills in order that they may be escorted into the buildings "under adequite protection." Bonner-Worth workers were requested to meet at the intersection of Park and McDonnel Streets, and Auburn workers were requested to assemble at Nicholls Oval.

The two announcements contained the same text, the one for Bonner-Worth employees signed by D. G. H. Melton, Bonner-Worth manager, and the one for Auburn employees signed by H. S. Leybourne, Auburn controller. Separate instructions to employees of the respective plants were appended.

Instructions to Bonner-Worth employees were:

"All Bonner-Worth employees, both day and night shifts, desirous of returning to work are requested to meet at 8 a.m., Tuesday August 10th, at the intersection of Park and McDonnel Streets, where they will be assembled and escorted as a group into the mills under adequate protection."

Instructions to Auburn employees were:

"All Auburn employees, both day and night shifts, desirous of returning to work are requested to meet at 8 a.m., Tuesday, August 10th, at Nicholls Oval at the intersection of Armour and Park Hill Roads, where they will be assembled and escorted as a group into the mill under adequate protection."

The text of the announcement was as follows:

"The company in its mills in Peterborough has employed 750 people and some of our workers six weeks ago walked out without giving proper notice, thus preventing others who desired to work from containuing to do so.

"Although feeling that a representative committee of all its employees was not formed, the com-

(Continued on Page 5)

DEATH TAKES TOT BORN IN DEATH

Double Funeral Planned—Baby Kept Alive 2 Days After Mother Died.

PHILADELPHIA, Aug. 9.—(UP)—Double funeral services were planned today for Mrs. Mary Boccawaini and her tiny daughter, Frances Mary, who lost a valiant struggle for life 46 hours after being introduced to the world by death.

Lifted from her mother's body in a 60-second post mortem caesarian operation, Frances Mary lived on "borrowed time" from 3:16 a.m. Friday until 1:05 a.m. Sunday. Her death was a direct result of her 27-year-old mother's death, which stopped completion of her development a month short of scheduled birth.

"Death was from natural cause, the result of her premature birth," said Dr. John Corbit, the young obstetrician who held life in the "death baby" for nearly two days.

Last Minute News Flashes

TORONTO—The Daily Star said today it had been told by a physician that a 13-year-old Toronto girl gave birth Saturday night to an 8-pound baby in a Toronto hospital. Both mother and child are progressing "excellently" and are resting now at home, the Star said. The baby's father is said to be 26 years old.

BERLIN — Havas News Agency said today it is reported the correspondent of a leading British newspaper has been ordered to leave Germany. The action was understood to have been taken in reprisal for expulsion of three Nazi journalists from England, Havas said.

Record and Forecast of Weather

LOCAL TEMPERATURES

Night		—Yesterday—	
Low	Noon.	Highest.	Lowest.
66	80	85	70
This date last year 90			57

Yesterday's electrical storm was the heaviest this year, 1.12 inches of rain being volume measured. Bailieboro and Beaverley district had a storm early Sunday morning, but Port Hope had no rain during the day.

Lower Lake Region — Moderate variable winds; partly cloudy and warm; local thunderstorms to-day and early on Tuesday, fair and up northerly winds and somewhat cooler.

Georgian Bay — Moderate variable winds; partly cloudy; probably local thunderstorms, Tuesday; Moderate northerly winds; fair and somewhat cooler.

Northern Ontario—North-west winds; partly cloudy, with probably light scattered showers and becoming cooler, Tuesday; Fair and comparatively cool.

Ottawa and Upper St. Lawrence Valley — Moderate variable winds; partly cloudy and warm, with local thunderstorms to-day and part of Tuesday, then fair and a little cooler. Wednesday; Probably fair and moderately warm.

London, 8 a.m. — Temperature, 62; cloudy, south moderate winds.

Paris—Temperature, 78, clear, calm.

BENNETT WILL CONTINUE TORY PARTY LEADER

Conservatives Prepare to Launch Nation-wide Organization Program.

WORK EVERY PROVINCE.

Chieftain's Health Much Improved Decision to Carry On Indicates.

OTTAWA, Aug. 9 (CP).—With Rt. Hon. R. B. Bennett remaining at the helm, the Conservative party prepared today to launch a nation-wide organization program in preparation for the next general election.

That Mr. Bennett, improved in health, was willing to continue to devote his efforts to public service and retain active leadership of the party for the time being was indicated following a meeting of Conservative members of the House of Commons.

The meeting was called Saturday to deal with the question of Mr. Bennett's leadership and other matters concerning the party. Ever since he suffered a serious illness in 1936 the possibility of his retirement has been more or less prominent in the minds of party members.

Text of a resolution adopted unanimously which made no direct mention of leadership or of party organization was the only official statement given out after the meeting, attended by 37 of the 39 members of the House.

"The meeting," the resolution read, "of Conservative members of the House of Commons, assembled to greet our chieftain, Rt. Hon. R. B. Bennett, on his return from Europe, records its profound pleasure to learn of his improved state of health and of his willingness to devote his remarkable ability, great experience and unequalled knowledge of public problems to the service of the Canadian people."

R. S. White, veteran member for St. Antoine-Westmount, Montreal, who acted as spokesman, said organization matters were discussed at length. The meeting appointed committees to get the nation-wide organization under way. In every province committees will function and eventually the organization will be centralized under a national office at Ottawa.

54,000 JAPANESE TROOPS IN CHINA

sent Invading Army By Send-Tokyo Adds Strength to Preing 15,000 More.

PEIPING, Aug. 9—(AP)—Japan North China war machine, strengthened by 15,000 new troops in the Tientsin area, as estimated to-day by informed Asiatic observers to total 54,000 men.

Reliable reports said the 15,000 new troops arrived in Tientsin recently to reinforce the Japanese military forces steadily spreading out north-west and south through Hopeh Province.

Army reinforcements came as Japan disarmed the Chinese police of Peiping and Japanese nationals were allowed to leave during daytime their embassy compound where they sought sanctuary when the Sino-Japanese trouble arose.

Lieut.-Col. Takeo Imai, attache of the Japanese Embassy, told the Associated Press that "peace is impossible in the Peiping area while Central (Nanking) Chinese troops are operating in the vicinity of Nankow Pass near the Great Wall and maintain a challenging attitude toward the Japanese army."

It was believed Nankow Pass, about 30 miles north-west of Peiping, a gateway to Chahar Province, might be the scene of the next serious Sino-Japanese clash since forces of the contending armies were moving in that direction.

Week-End Deaths

(By the Canadian Press.)

Amherst, N.S — Charles Reynolds Smith, 83, one of Nova Scotia's oldest practising lawyers.

Great Barrington, Mass.—Justice Josiah Alexander van Orsdel, 76, Associated Justice of the Federal Court of Appeals at Washington.

Kemptville, Ont.—Rev. Cannon John dePencier, 63, rector of St. James' Anglican church.

New York— Edmund (Lester) Pearson, 57, United States' foremost writer on criminology.

London— Sir Edward Dawson, 62, noted authority on Empire trade.

London—Lady Tree, 72, widow of the noted actor, Sir Herbert Beerbohn Tree.

Toronto—Edward Clarkson, 48, president of the Canadian Federation of the Blind.

Hartford, Conn.— Dr. Vernon Lyman Kellogg, 69, scientist and author.

MOUNTIES RESCUE EXHAUSTED CREW ADRIFT IN ARCTIC

Now Battling Gale to Reach Port After Ice Floes Sink Trading Schooner.

FREEZING TEMPERATURES.

BERNARD HARBOR, N.W.T., Aug. 9 (CP by Wireless). — Locked in the strangling grasp of Arctic ice floes, the Royal Canadian Mounted Police schooner St. Roch staggered toward Coronation Gulf in a fierce north-west gale to-day after rescuing the crew of the foundered Hudson's Bay schooner Fort James.

Crushed in the grinding masses of ice, the Fort James sank on Thursday three miles north of Chantrey Island off the northern border of Canada's mainland half way between Hudson Bay and Alaska.

Fighting their way through a bitter wind in freezing temperatures, the Mounties of the St. Roch pulled the six men of the freighter's complement from the peril of tumbling ice and frigid seas.

They gave up their bunks to bring some comfort to the exhausted sailors who had lost their ship and their belongings.

Peril had not abated, however, either for the rescued or the rescuers. Ice conditions off this Arctic harbor are bad. Piled by a pursuing gale out of the far Arctic, great masses of ice were wrenching at the stout steel of the Mounties' vessel.

Officials Keep in Touch.

The station at Coppermine in Coronation Gulf was instructed by Departmental headquarters at Ottawa to keep in constant communication with the St. Roch in case the situation becomes desperate.

Sergt. H. A. Larsen, seagoing Mountie, in charge of navigation, said he was confident his sturdy 90-ton vessel would survive. Specially built to withstand the vicious ice, the St. Roch has heavy steel plates and a round bottom like an ice-breaker.

Larsen and Sergt. J. U. Eddy, who has charge of police administration, led the eight other policemen of the ship's complement to the aid of Captain Summers and the crew of the Fort James after hundreds of tons of ice had stove in her bows like pincers.

First Mate W. Starkes, engineer L. G. White, and three Eskimo deck hands were the others saved. Captain Summers grieved over the loss of his 117-ton trading schooner which had successfully battled her way through eight years of Arctic seas.

To cut expenses Stornaway, in the Hebrides, decided to extinguish all street lights when there is a bright moon, and at the end of the first month found its lighting bill higher than ever because bad weather had cut off the moon most of the time.

At a children's theatre conference in Moscow, Russian playwrights were accused of not keeping abreast of young people's minds, the charge being made by Natalia Satz of the Moscow Central Children's Theatre.

Lost Rochester Dog Aid Phone Revenue

GANANOQUE, Aug. 9. — This is the story of a dog and a ferry and lots of telephone calls between Gananoque and Clayton and Rochester, N.Y. It has a happy ending.

One principal, and possible the villian, depending how you look at it, is "Nigger," a three-year-old black water spaniel. His mistress, Ruth Hohnann of Rochester boarded the steamer Champion on Saturday, homeward bound. She took Nigger with her. But in the midst of farewells to the dock-crowd Nigger jumped ashore.

Miss Hohnann discovered his departure when it was too late to do anything about it. She was out in the harbor. Once on the other shore she 'phoned a description. Not one 'phone call, but half a score. Six from Clayton. Four from Rochester.

And the hunt went on for Nigger.

Saturday afternoon a citizen reported the dog in his backyard. A. A. Wood, Queen's student, summering on the ferry staff, rushed to the scene.

"Just say 'Nigger,' and then 'Ruth,' and he'll come to you."

That's what Miss Hohnann had said. And that's what Wood said. And the dog halted in the midst of flight.

Thus, with identity established, Wood carted off the dog to an out-

(Continued on Page 6)

Judge Frees Woman Police Rejail Her

WHITBY, Aug. 9. — Twenty-four hours after her release had been ordered by Mr. Justice Jeffrey in Supreme Court on Saturday morning, on the grounds that she was not the woman charged with uttering a forged cheque, Mrs. Emily K. Drakes of Luton, Bedfordshire, England, and one time of Oshawa, walked out of the Whitby Jail to be met by police officers who arrested her again on a new warrant charging uttering of the same forgery.

Following the signing of the release order by Mr. Justice Jeffrey, a new information was sworn out by Joseph Nesbitt, at the request of the Crown Attorney's office, charging Mrs. Emily Drakes with uttering a forged cheque.

Remand Ordered.

Mrs. Drakes was whisked away by car from the Whitby Jail by the police officers to Oshawa where she appeared before William Igel, Justice of the Peace, at Oshawa Police Station, was remanded and sent back to the Whitby Jail.

Mrs. Drakes had been brought back from England under the Fugitive Offenders Act on the basis of two informations charging "Nora B. Drakes alias Emily K. Drakes alias Daisy Drakes" with forgery and uttering a $500.00 cheque made payable to Nora B. Drakes and purporting to be signed by Joseph Nesbitt, groom in Parkwood Stables and

(Continued on Page 6)

Arctic Shipwreck Tale 'Gummed' for Governor

Trading Schooner's Skipper Loses His Teeth as Vessel Founders.

MOUNTIES STAGE RESCUE.

COPPERMINE N.W.T. Aug. 9.—(CP) — Twelve persons, including five children were brought ashore here Saturday from the wrecked Hudson's Bay Company auxiliary schooner Fort James which crushed in ice, sank early Friday off Chattry Island near Bernard Harbor, 100 miles northward.

Captain R. J. Summers of Brighton, England, his crew of four and an Eskimo family of seven were rescued from the sinking vessel by the crew of the Royal Canadian Mounted Police schooner St. Roch, which was fast in the ice nearby and in imminent danger herself.

The Fort James, bound for Fuktoyaktima near Mackenzie, became icebound July 27 in Dolphin Strait and drifted in the pack until August 5 when terrific pressure lifted her, turning her on her side, shearing away the keel and splitting her rudder.

Stove Starts Fire.

As she heeled over a galley stove upset, setting fire to the woodwork, but the crew quickly extinguished the blaze. Thursday the ship filled rapidly but held atop the ice until early Friday when she sank in 10 fathoms of water.

All hands worked frantically to get the Eskimo family out of the hold as water poured in and men from the St. Roch, under command of Sergeants J. U. Eddy and Henry Larsen, rushed over the ice to help in the rescue. There was no cargo aboard except a few bales of fox skins which were submerged before they could be removed.

Crew members lost all possessions except the clothes they wore.

Captain Summers, veteran Arctic navigator, was second officer aboard the Baychimo, ghost ship of the Arctic which, lost in the ice in 1931 off Point Barrow, Alaska, showed up in the pack two years ago.

"The Fort James took terrible punishment before the end," Summers said after being brought here. "A weaker vessel would have gone down long before. The ice was as heavy as I've seen off Point Barrow."

The captain's account of the wreck, told to Governor-General Tweedsmuir on His Excellency's visit to Coppermine, was related with difficulty. His speech was rendered loose because his false teeth are at the bottom of the Arctic ocean with his ship.

GERMAN GRAIN CROP ONLY 90 P.C.

Government Issues Drastic Decree to Farmers As To Its Use.

BERLIN, Aug. 9.— (AP) —Faced with the prospect of grain harvests at least 10 per cent below average, Germany today applied rigid control of her farm output to ensure adequate food supplies for the coming winter.

"Give us this day our daily bread," was the official slogan issued to Reich farmers, but it was a command, not a prayer, and was backed by iron-clad decrees as to what the farmer could do with his own crop.

Government Control

The entire wheat and rye crop was ordered placed at the disposal of the Government Marketing Organization except for small amounts to be held for family needs and next spring's sowing. No bread grains may be fed to livestock.

The Nazi bread-grain policy is to use all the Reich's available grains for bread and then to import only enough foreign grains to make up the deficiency and to import corn as live stock feed.

In addition sugar beet acreage, which in 1933 produced 130,000 tons of fodder, had been greatly increased and is expected to yield 600,000 tons for German livestock.

The sugar situation, too, seemed better. An increase of 400,000 in available pigs since June, 1936, made possible the storing of what officials said would be adequate winter supplies.

QUICKLY SOLVED STRIKE.

Ordered Berry Patch Plowed Up When Pickers Struck.

JORDAN STATION, Ont., Aug. 9 (C.P.). — M. C. Sackrider, a local fruit-grower, adopted a stern but successful method of dealing with sit-down strikers. His raspberry pickers demanded wages of two cents a box and sat down on the job. Quick calculation showed the grower that there would be no profit if he acceded to their demands, so he ordered one of his men to plough up the berry patch. "Don't plough them up and we will pick them for 1¼ cents a box," said the pickers' spokesman.

WORK COMPLETED ON PARKING LOT

Full Length Sidewalk Adds to Convenience of Motorists.

(Examiner Correspondence.)

CAMPBELLFORD, Aug. 9.—With the work being completed this week under the supervision of Councillor J. O'Sullivan, chairman of the Road and Bridge Committee, the town can now boast of a parking lot second to none. Although the lot was previously lighted the work of levelling the western end of the lot which was formerly little more than a mud hole has made a remarkable improvement. During the past week a fine layer of crushed rock has been placed on the lot which has been rolled and graded to give a smooth surface. A cement sidewalk extending the whole length from Front to Rear street gives added convenience to the two hundred motorists who will find room for their cars.

Mayor Long derived considerable satisfaction in telling the Examiner today that Rotarians would find the ground in excellent condition for their carnival to be held on Monday.

YOUNG'S POINT

Valuable Bull Lost In Electric Storm

(Examiner Correspondence.)

YOUNG'S POINT, Aug. 9.—Quick action on the part of a truckload of volunteers saved the barn on the farm of Robert Freeburn, 15th Concession of Smith Township, from a total loss by fire during Sunday afternoon's severe electric storm. The barn was struck by a bolt of lightning, and Mr. Freeburn suffered the loss of a valuable bull, which was tied in its stall at the time. Only part of the upper storey of the building was damaged by fire.

Warkworth Bowlers Win Brighton Prize

(Examiner Correspondence.)

WARKWORTH, Aug. 9. — Two rinks from Warkworth took part in the men's bowling tournament at Brighton on Wednesday and again Warkworth was successful in bringing home the prize. Messrs. Morley Smith, A. M. Smale, C. Churchley and William Mowat won second prize in the consolation and received electric toasters.

Messrs. Ben Buchanan, Oscar Phillips, J. F. Dingman and Dr. Allen composed the other rink.

AN ANGRY CONDUCTOR.

Choir Leader Halts Performance As Late Comers Arrive.

MACHYNLLETH, Montgomeryshire, Aug. 9 (CP Cable).—Sir Adrien Boult, distinguished British conductor wielding the baton last night over a choir at the Welsh National Eisteddfod, rebuked late comers for disturbing the performance.

"A few of you have ruined one of Mendelssohn's finest songs," he said hailing a duet during the performance of "Elijah." Sir Adrien was conducting the Montgomeryshire County Choir of 500 with an orchestra of 30.

WHITBY MOTHER DIES FROM BURNS REKINDLING FIRE

Throws Gasoline On It and Flames Puff Out Enveloping Clothes.

NEIGHBOR HURT AIDING.

OSHAWA, Ont., Aug. 9—(CP). — Burns suffered Saturday when she threw a cup of gasoline on a smouldering wood fire in her kitchen stove proved fatal to-day to Mrs. Stewart Sleeman, 24, Whitby. She died in hospital here.

WHITBY, Aug. 9.—Her condition described as "precarious," Mrs. Stuart Sleeman of Whitby, 24, mother of two children, lies in the Oshawa General Hospital fighting for her life as a result of severe burns received Saturday afternoon when her clothes caught on fire when she sought to rekindle a dying fire by throwing gasoline on it.

Flames from the stove shot out and enveloped Mrs. Sleeman, who ran to the back kitchen frantically trying to beat out the flames. Attracted by her screams, Mrs. Bert Harlow, mother, and Bill Harlow, Mrs. Sleeman's brother, endeavored to wrest the burning clothes off her and at the same time throwing water upon her.

Hearing the screams, Mrs. A. Brown, a neighbor, turned in a general alarm for the Whitby Brigade who upon their arrival, found that the fire had been extinguished. Dr. R. T. McLaren attended Mrs. Sleeman and had her rushed to the Oshawa Hospital by ambulance.

Mrs. Bert Harlow received burns about her hands as a result of putting out the flames. Barbara, 2, and Stuart, 3, children of Mrs. Sleeman, were in an adjoining room at the time the fire took place, having just been put to bed by their mother.

OMEMEE

Mr. and Mrs. Chas. Shaw and family are spending their vacation at Bigwin Inn, Muskoka.

Mrs. McCallum of Toronto visited Mrs. Ed. Jamieson last week.

The Guild of Christ Church met at the home of Mrs. Wm. Robison on Thursday. The afternoon was spent in quilting after which dainty refreshments were served by the hostess, assisted by Mrs. R. James.

Miss Marion Rea and Christene Connell are spending their vacation at Bigwin Inn, Muskoka.

Mrs. H. McPhee and family and her mother, Mrs. L. Rea, were recent visitors to Fleetwood.

Mrs. W. Bradburn's many friends will regret to know she is confined to her home through illness.

Mr. and Mrs. H. Lamb motored to Toronto Friday to bring home their daughter, Jessie, who has been attending summer school.

Mr. and Mrs. Joseph Poyser have returned from spending a pleasant vacation with relatives at Altonia and Stouffville.

Flashing vividly across the sky, the brightest meteor seen from Capetown, South Africa, in several years recently startled the people, the enormous ball emitting bluish light and leaving in its wake a long smear of dark smoke mottled with sparks.

Aunt May Solve Lost Dancer Case

PARIS, Aug. 9—(AP).—The worried aunt of 22-year-old Jean De Koven, missing New York dancer, for whose return a $500 ransom was demanded, said she might be able to "explain everything" to-day.

Speaking from her Montparnasse apartment, the relative, Miss Ida Sackheim, 55, declined to discuss the case further until "everything is ready."

A series of ransom demands, through the mails or delivered by taxi drivers, came after the girl walked away two weeks ago from a hotel where she and her aunt were stopping.

RAILWAY RATES UP.

Five Per Cent. Jump Granted Four Major British Lines

LONDON, Aug. 8 (CP Cable).—A request by Great Britain's four major railways for a five per cent. increase in fares and freight charges was granted yesterday by the railway rates tribunal.

The tribunal's report contended that rising prices of materials and an increased wages bill was likely to offset largely the anticipated gross receipts increase over 1936.

The increase will be effective October 1. It was requested by the London, Midland and Scottish; London and North Eastern; Great Western, and Southern Railways.

TELLING THE WORLD

ABERYSTWYTH, Wales — (CP). —"We are the salt of the earth," said Prof. R. G. Stapleton speaking of grass experts at the International Grassland Congress here. Happiness of the whole world depends on grass, he said.

ALBERTA BANKERS GIVEN TILL AUG. 27 TO GET LICENSES

Lieutenant Governor Signs Bill—Bank Heads Expected to Fight.

WAIT OTTAWA STAND.

EDMONTON, Aug. 9—(CP).—Alberta bankers have until Aug. 27 to take out the licenses prescribed in legislation passed through the Provincial Legislature yesterday and signed by Lieutenant-Governor John Bowen before proroguing the House.

In the formal ceremony yesterday, the Lieutenant-Governor signed the Social Credit Act passed in the four-day special session, and removed all doubt of his willingness to assent to the bank-license legislation.

Speculation was aroused here as to the next step in the inevitable constitutional struggle springing from the Aberhart government's determination to control banking policies in Alberta. Two possible courses were considered open—disallowance of the legislation by the Federal government or an appeal to the Supreme Court on the power of Alberta to pass the licensing statute.

Fight Expected.

It was taken for granted here the chartered banks would not subscribe to licensing and control without a concerted fight, but it was considered likely they would take no action until the attitude of the Federal Government was known.

Although the Federal Government has not used its veto over Provincial statutes for many years, the power was deeded by the British North America Act as a check against irresponsible legislation.

The Bank Act would require bankers to take out licenses within 21 days of the Lieutenant-Governor signing the Bill and be subject to the control of the Provincial Credit Commission and local directorate dominated by appointees of the Social Credit Board. All through the debate on the bill in the Legislature it was made plain by Cabinet Ministers they considered the legislation would permit the Government to control banking policies in Alberta.

BETHEL

Splendid Reports At Bethel Meeting

(Examiner Correspondence.)

EAST EMILY, Aug. 9.—The regular monthly meeting of the Women's Association of Bethel United Church was held on Tuesday evening, August 3rd, at the home of Mr. and Mrs. Herb Jackson, with a large attendance present. Mrs. Sayward Switzer conducted the meeting in the absence of the president, Mrs. Ira Switzer.

The different reports were then given, which were very satisfactory. The chapter from the study book was read by Mrs. F. G. MacTavish.

The following program was given as follows: Instrumental, Miss Mary Darling; duet, Mrs. Elwood Faulkner and daughter, Miss Jean. The meeting was closed with the benediction, after which refreshments were served by the hostess of the evening.

The Bethel ladies have accepted an invitation to attend a silver tea which is to be held by the Women's Association of the United Church in Mount Pleasant next Wednesday afternoon.

SUMMER LUNCHEONS HURRIED?

● If you're an "eat-and-runner," as so many are in summer, keep a package of Wrigley's in your pocket or purse! . . . Chewing stimulates the secretion of gastric juices, aids digestion—helps to keep you feeling fitter. So enjoy the rich long-lasting flavor of Wrigley's Spearmint after every meal. Good, and good for you!

WRIGLEY'S SPEARMINT THE PERFECT GUM SWEETENS THE BREATH

AFTER EVERY MEAL

AIDS DIGESTION

CR156

See-NASH

the only car that offers you the

EXCLUSIVE SLEEPING CAR FEATURE

Great for CAMPERS TOURISTS SPORTSMEN

At our showrooms

Foley & Wilson

Nash and Lafayette Sales and Service

McDONNEL at REID TEL. 2027

Guide-Book To Good Values

When you plan a trip abroad, you can take a guide-book, and figure out exactly where you want to go, how long you can stay, and what it will cost you. To save you time, the obliging author has marked especially interesting places with a star, or two or three – so that when you land in Europe, you know exactly where to go and what to look at.

The advertisements in The Examiner are really a guide-book to good values . . . brought up to date every day. If you make a habit of reading them carefully, you can plan your shopping trips and save yourself time, energy and money.

SOCIAL AND PERSONAL

Mr. and Mrs. W. A. Craw of Toronto, spent Sunday with Mr. and Mrs. O. W. Craw of 774 Aylmer street.

George Oakley of Toronto is the guest of Bob and Jack Ainslie of King George Street.

Miss Naomi Horn of Dutton, Ontario, is the guest of Mr. and Mrs. Gordon Ham, London Street.

Mr. and Mrs. Herbert Duffus and Mr. and Mrs. George Lush are spending this week on a fishing trip at Muskrat Lake, Cobden, Ontario.

The Misses Nellie and Bessie Smith of Galt are guests of Mr. and Mrs. John Anderson and Miss Bessie Ross, Sherbrooke Street.

Mrs. Annie Edwards, who lives with her daughter, Mrs. H. Chandler, at 567 Reid Street, is eighty-eight years old to-day.

Brigadier J. A. McElhiney has returned to his home in Quebec City after a three-weeks' stay at his summer home at Chemong.

Mrs. John B. Donley of 700 Water street has returned to the city after ten days visit with her daughter, Mrs. Douglas Holliday of Whitby.

Mr. and Mrs. Martin B. Chenhall of Water Street are guests of Mr. and Mrs. James Sands in Hamilton for a few days.

Miss Orma Lacheur has returned home after a pleasant holiday spent at Inglestane, the Y.W.C.A. Camp at Stoney Lake.

Mr. and Mrs. George Pogue and grandson, Jack Wilson, left on Saturday to visit their son and daughter, Charles Pogue and Mrs. Thomas Simpson, in Detroit.

Miss Jessie Macnab of Toronto has returned to Toronto after holidaying at Loon Lake at the summer cottage of her brother, Alpine McNab.

Mr. and Mrs. James Sentz and daughter Jacqueline have returned to their home in Battle Creek, Michigan, after spending their vacation with Mr. and Mrs. Noel Rishor at their cottage at South Beach.

Miss 'Ted' Cheverill, who has been holidaying in England for the past month, spent the week-end with her parents, Mr. and Mrs. C. H. Cheverill, before resuming her duties in Toronto.

Mr. and Mrs. Reginald G. Cottle and their small daughter, Jane Anne, have returned to their home in Ottawa after spending the past week with Mrs. Cottle's parents, Brigadier and Mrs. J. A. McElhiney, Chemong Park.

Ozzie Williams and his Chateau Laurier orchestra have been engaged to play for the dance sponsored by the local Lions' Club, to be held at the Summer Gardens, Brock Street, on Tuesday night of this week. The club will devote the proceeds of the dance to the Boys' Band which has recently been started in the city.

Mrs. W. H. Ross, who has been holidaying for the past fortnight at Glen Alpin Cottage, Loon Lake, the guest of Mrs. Alpine Macnab, returned to Peterborough today to renew old acquaintances for a few days before returning to London.

Recent guests at the summer home of Brigadier and Mrs. McElhiney, Chemong Park, included Mrs. Marjorie Cole and her son, Cyril Cole, Mrs. E. Strong, Miss Leah Booth, and E. Wilfred McElhiney, all of Toronto.

Miss Elizabeth Walker, deaconess at St. Paul's Presbyterian Church, who has returned after a pleasant holiday in New York, is in charge of affairs at the church during August, in the absence in Winnipeg of the Rev. Dr. A. T. Barr.

Mrs. S. Henry, the Misses Pearl, Margaret and Mamie, and George Henry, of Bethune Street, with Miss Marion Biggs of Dalhousie Street, have returned home after spending the past week with relatives in Kingston and Ottawa.

Major and Mrs. T. Herbert Martin and their three children, Edythe Anne, John and Joy Astrid, have returned to their home in Chicago, after spending the past month with Mrs. Martin's parents, Brigadier and Mrs. J. A. McElhiney, Chemong Park.

Miss Greta Clarke, missionary on furlough from Honan, China, and guest of Mrs. Frank Huffman, Sherbrooke Street, will be special speaker at a devotional meeting of the Women's Auxiliary of All Saints' Anglican Church, open to men and women alike, to be held on Tuesday evening in the church.

The engagement has been announced in London, Ontario, of Hilda Mary Seager, daughter of the Bishop of Huron, and Mrs. Seager (formerly of Kingston), and Paul Rechnitzer, son of the late Ejnar Rechnitzer and the late Mrs. C. S. Hyman, of London. The marriage will take place quietly in September.

We Noticed

. . . that the ballerina silhouette promises to be much to the fore for our coats this coming Winter. That is the silhouette that simulates the tartan widespread skirts of the danseuse. So, along with the "aura of holiness" that will arrive with our halo hats, we have this silhouette for our coats. We ought to look like dancing angels this year. Which is a heartening thought . . .

. . . "Arctic Waters" is the name of a new shade of green-blue. Sounds like our old friend, aquamarine . . .

Convention is Outlined

Miss Mary Thornton, of Winnipeg (formerly of Peterborough), secretary-treasurer of the Canadian Federation of Business Women's Clubs, is the guest of her cousin, Miss Esther Thornton, of Harvey Street, and was guest speaker at an informal gathering of members of the local Professional and Business Women's Clubs, held in their George Street clubrooms on Friday evening. Miss Thornton gave a short outline of the proceedings of the recent convention of Business Women's Clubs, held at Niagara Falls, Ontario.

Attend Wedding In Oshawa

Mr. and Mrs. Charles Theobald of Dufferin Street were guests on Saturday in Oshawa at the wedding of their son, Dr. J. C. Theobald, M.A., of Toronto, to Miss Sadie C. Pearce, Reg.N. Other relatives from the city who attended the wedding included the bridegrooms brother and sister-in-law, Mr. and Mrs. Clare Theobald of Brock Street; his sisters, the Misses Dorothy, Mary and Kathleen Theobald, of Dufferin street, and his brother-in-law, Eugene Hurtubise, Jr., of Dublin street. Another brother, Clayton Theobald of Cleveland, Ohio, who is at present visiting his home here, was present also, and a friend, Allan Holmes of Aylmer Street.

Theobald—Pearce

OSHAWA, Aug. 9. — St. Gregory's Church was the scene of one of the mid-summer's loveliest weddings Saturday morning when Miss Sadie Caulfield Pearce, R.N., daughter of Mrs. Pearce and the late Charles Frederick Pearce, became the bride of Dr. Joseph Charles Theobald, M.A., of Toronto, son of Mr. and Mrs. C. A. Theobald, of Peterborough. Rev. Father Gregory Kelly, rector of St. Michael's Cathedral, officiated.

Given in marriage by her only brother, Frederick Charles Pearce, of Windsor, the bride was charmingly gowned in a French model of deep ivory brocaded satin cut on princess lines with a high cowl neckline and braided medieval girdle. Her French tulle veil was simply arranged and fell gracefully over the full triangular train of her gown. The bride carried in addition to a shower bouquet of Talisman roses and lily-of-the-valley a pearl rosary, the gift of her mother.

Mary Cecilia Pearce, sister of the bride, made a charming bridesmaid, gowned in a picture frock of Tyrol blue taffeta trimmed in fuchsia and wore a bonnet hat of fuchsia taffeta trimmed in Tyrol blue, and carried a bouquet of Briarcliff roses. Mr. Terry Flahiff, Toronto, acted as best man, while Dr. Dearl Slaton and Mr. James Colton, both of Toronto, were ushers.

The church was prettily decorated with pink and white gladiola for the occasion, while the wedding music was played on the organ by Miss Mary McBrady, with Miss Marguerite Callaghan soloist.

Following the wedding ceremony, a reception was held at the Hotel Genosha, attended by many out-of-town guests, who were received by the bride's mother, who wore a gown of Majorca blue chiffon with a shell tucked jacket, the back fullness of the gown forming a short train, and wore black accessories and a corsage of Butterfly roses. The groom's mother wore a black and white figured triple sheer chiffon over taffeta gown with matching accessories and a corsage of Butterfly roses.

The bride and groom left on a motor trip through the Laurentians and a boat trip up the Saguenay River. For travelling the bride wore a navy blue dress trimmed with Irish linen applique on short puffed sleeves and matching accessories and carried a beige coat with fox collar. Upon return Dr. and Mrs. Joseph Charles Theobald will reside in Toronto.

Bride Receives Gifts

Miss Frances Pollard of Dunlop Street entertained on Thursday evening at her home in honor of Mrs. Vincent Millen, formerly Miss Winnifred Norton. Games and refreshments were enjoyed and the bride was presented with a large number of gifts, in the form of a pantry shower, for which she made an appropriate acknowledgment.

Octogenarian is Honored

Mrs. Joseph Lee of Orpington Road, who was eighty-six years old on Friday, was guest of honor at a pleasant gathering of her neighbors, on Friday afternoon, at the home of Mrs. E. Houghton of Orpington road. The affair took the form of a surprise afternoon tea, when Mrs. Lee was presented with a lovely bouquet of red roses, accompanying an address read by Mrs. W. Simmons.

Miss Walker is In China

Miss F. D. Walker, local delegate of the Canadian Teachers' Federation at the World Conference of Educational Associations, held at Tokyo, Japan, this summer, writes home that she is visiting friends in Shanghai, China. The weather at the time of writing was very hot, and Miss Walker says there was little chance of making a projected visit to Peiping, owing to the lack of trains and war activities. Miss Walker is one of a group of four teachers who are at present in the Orient —Miss Lillian Esplen and Miss Madge Lees of Peterborough, and a friend from St. Catharines, comprising the party. They are expected home early in September.

Mrs. Robert McAdam Is 90 Years Old

Mrs. Robert McAdam, of Keene, celebrated her 90th birthday on Thursday, August 5, when sixteen immediate members of her family gathered with her to celebrate the occasion.

Although Mrs. McAdam is not in good health, she enjoyed the occasion very much indeed.

Those from Peterborough who attended the gathering were Mr. and Mrs. David McAdam, Albert McAdam and son Harold and daughter Dolly, also Miss Jean Whitney, another granddaughter. Those from Havelock included her daughters, Mrs. Robert Anderson, Mrs. Tom Bannon, Mrs. Henry Whitney, Mrs. Gerald Whitney and small daughter.

Other guests present were Mr. and Mrs. Tom McAdam and sons Donald and Jim, with whom Mrs. McAdam makes her home.

INTERESTING WOMEN

A series of sketches of the lives and careers of women who are outstanding in the annals of Peterborough commences today in this column. Senator Iva Campbell Fallis, who has won major political honors for herself and for this city, is first in the list.—C.L.M.

HONORABLE IVA FALLIS

Just as other children imbibe household lore at the knees of their mothers, so it might well be said that Iva Campbell Doyle drank in the rules and tenets of Conservatism as she listened to the political talk that eddied back and forth between her father and his friends in the Northumberland county home where she was born. Little did her father reck that the enthusiasm he brought to bear in his arguments with friends and neighbors was to bear illustrious fruit one day, when his small daughter would be the second woman in the far-flung Dominion to enter the Red Chamber at Ottawa, and there sit down with the solons of the masculine world to consider the problems of Canada . . .

Born at Castleton, county of Northumberland, daughter of Michael John Doyle, (warden of the county and ardent advocate of the policies of Sir John A. Macdonald), and of Jessie Stewart, Senator Fallis can lay claim to a heritage of sound Irish-Scotch blood. Educated at Colborne High School and the Normal School in Toronto, she taught school thereafter for five years, near Toronto and in Bethany and Cobourg. Then she met and "ensnared" Howard Taylor Fallis of Bethany (as she remarks herself, with a twinkle of her blue Irish eyes). They were married at Cobourg on December 8th, 1909, and lived for several years in Cobourg and in Bethany before leaving for Western Canada, to farm for seven years on the Soo line south of Moose Jaw, Saskatchewan, before returning to the East in 1920, to live in the old Brealey homestead on R.R. No. 3, in North Monaghan, where they spend their summers, and to which the Senators looks forward to quiet hours in the wear and tear of public life and many speaking engagements which constitutes her winter existence.

The political ability which has made her a power in the election arenas of many years past lay dormant, curiously enough, while Senator Fallis abode in the West. Harking back to those years, she will tell you that she was far too busy with duties on the farm to engage in any active political work. Soon after her return to Ontario, however, she began taking an enthusiastic interest in Conservative activities for women.

Senator Fallis, who voted for the first time while in Saskatchewan, which was the initial Canadian province to grant the vote to women, thinks that western women take a more personal interest in political matters and laws for their own sex, on account of the fact that the early laws of Manitoba and Saskatchewan, molded on those of England, bore down more heavily on womenkind, especially with regard to property rights, than those of the East. Necessity, therefore, caused the women of the West to be up and doing on their own behalf, and much of the leadership exercised by women has come from the West.

The Senator deplores the fact that women are lethargic in matters pertaining to the political arena.

The first election campaign in which she took an active part was waged in 1923 and thereafter, no campaign was complete without the participation of Mrs. Fallis. She was for six years president of the local Women's Conservative Association, for three years she was first vice president of the Provincial Conservative organization for men and women both, and was Organizer of Women later for the party, campaigning in Nova Scotia, Prince Edward Island and New Brunswick in provincial elections, also in Manitoba and Saskatchewan in Federal campaigns.

A signal honor was vouchsafed Mrs. Fallis in the Winnipeg convention of 1927, when, for the first time in the history of the Dominion, a woman was placed on the agenda of a National convention to speak in conjunction with men. She was bracketed as a speaker with Sir Thomas White, Madam Fremont of Quebec, speaking in French, was the only other woman to address the convention.

It was at that convention that one of the leading men of the Conservative party intimated to Mrs. Fallis that some day her ability would be recognized by her inclusion in the personnel of the Senate.

And it was on July 20th, 1935, that the appointment of the second woman Senator in the history of Canada was made by the Rt. Hon. R. B. Bennett, and Mrs. Fallis received the congratulations of Conservatives and Liberals alike. The first woman Senator (a Liberal appointee) was the Hon. Cairine Wilson of Ottawa.

Mrs. Fallis enjoys her work in the Senate, as she regards it as the safeguard of the minority and sectional rights in Canada, and a place where independence of thought may be exercised, as the members are not compelled to curry favor in any way, nor to seek re-election, so that they are free to work toward the best interests of the country as a whole. She regards it as possible that the question of wider divorce grounds for Canada may be up for consideration in the coming session of the House and later, in the Senate, owing to the fact that England has now taken a decisive step in this direction.

Outside of her quiet home life and her abiding and wide interest in politics, Senator Fallis is chiefly interested, perhaps, in the work of the Women's Institute. Last year, when the Associated Countrywomen of the World (the world-wide Women's Institutes) met in Washington and came later to Toronto, she was invited to speak at their luncheon in the latter city. This Autumn, she has been invited to speak at Hamilton for Western Ontario, and at Ottawa for the Eastern section of the province, by the Women's Institutes.

Mrs. Fallis is a member of the United Church of Canada (and of Trinity Church in Peterborough), and has only one close relative in the world, a brother, W. Stewart Doyle, living in North Dakota.

In a special article which appeared in the Mail and Empire at the time of Senator Fallis' appointment to the Senate, the writer remarked: "The new Senator is unassuming in manner but with that assurance that makes her words 'ring true', and she has a rare wisdom in sensing an atmosphere. Usually she is most affable, but does not hesitate when the occasion demands to cross swords with those whom she believes are under a misapprehension and are worthy of conversion. Her elevation to the Senate should add prestige to the women who take their politics seriously and who are interested in serving their native land.

In her local utterances, the Senator has gained a reputation for a wide knowledge and canny common sense which bespeak her mother's Gaelic blood, and for a rare spicing of humour and cheerful give and take a heritage of the 'little green isle' from which her father's folks drew their being.

Bride-Elect Is Tendered Shower

NORWOOD, Aug. 9.—Miss Lillian Greenbanks, B.A., a bride of the month, was given a shower at the home of Mrs. Gerald Baker, Peterborough street, on Thursday afternoon.

The afternoon was spent by working contests, and a mock wedding being performed, after which Miss Greenbank was shown to a table laden with gifts as remembrances of her school days in Norwood. Miss Greenbanks thanked each one individually as she unwrapped the parcels. Mrs. Baker then served a delicious lunch.

Those present were all old school mates: Mrs. G. Baker, Mrs. L. Freeburn, Mrs. H. Morgan, Misses Laura Cuthbertson, Olive Webster, Josephine McGee, Edith Stewart, Lila Burgess, Bertina Beavis, Lillian Greenbanks, also Mrs. A. B. Greenbanks and Mrs. Carbrey.

Trousseau Tea For Bride-Elect

(Examiner Correspondence)

NORWOOD, Aug. 9.—On Tuesday afternoon, Miss Josephine McGee, whose marriage takes place on Saturday, August 7 in Belleville United Church, entertained her friends at a trousseau tea at the home of her mother, Mrs. S. McGee. The guests were met at the door by the Misses Blanche and Mary Elmhurst, little nieces of the bride.

Miss McGee with her mother, Mrs. McGee received the friends in the living room, while sisters of the bride, Misses Helen, Marguerite, and Doris were in charge of the linens. China and the bridal trousseau which were attractively arranged.

The dining room was attractively decorated with summer flowers, where a dainty lunch was served from a lace covered table, tea being poured by Mrs. Bradshaw, and Mrs. Matt Knox, other assistants in the dining room were, Mrs. Andy McGee of Toronto, Mrs. S. Elmhurst and Mrs. T. McGee.

SUFFRAGETTE HONORED

LONDON—(CP)—The roll of honour at Charlotte Despard's 93rd birthday contained 2,500 signatures. Mrs. Despard was first president of the Women's Freedom League.

JUST BETWEEN US WOMEN

"In the hours of distress and misery, the eyes of every mortal turn to friendship, in the hour of gladness and conviviality, what is our want? It is friendship. When the heart overflows with gratitude, or with any other sacred sentiment, what is the word to which it would give utterance? A Friend." Landor. Dear Friends:

This is an answer to the many letters I have received in recent weeks. Some I have already answered in articles, and have not mentioned whom they were for by request of the writers.

Some I shall answer in later articles, so keep watching for them, as I keep your letters handy until I get inspiration to help you best. Others who desired private replies and enclosed stamped addressed envelopes have had replies sent to them.

It is amazing and surprising how many things you, my friends, ask me. Sometimes I have to search around and enquire before I get the desired information. But you must all look on me as a friend, and as the Peterborough Examiner as the means of contact, else you would not write as you do. (A letter of appreciation to the Examiner would not be amiss.)

There is a letter this morning from North Bay, but the real name is not enclosed. Please send correct name and address, as I would like to send a private reply. The article you request is not suitable for a newspaper. Your name and address will be kept confidential.

Now I would like to make a rule if I may, and that is, that everyone sending a letter to Roberta, choose a pen-name, but write their own name also. No one reads your letters but myself, so you need not hesitate. Otherwise I am afraid your letters will not be much good.

Thank you "Guid Eat" for all your encouragement. You have raised my spirit many times. To "S. A. Lassie" your letter is completely absurd, and cannot be answered. Oh yes, I got your other letters, but had to ignore them. After all, you are writing a newspaper, and they cannot print stuff like that.

To "Ange" Glad you liked that particular article, our letter was interesting although rather extreme. Do write again. To "C. P. F." I do hope the letter I sent came up to expectations.

To Mrs. R. M. N. Your letter was very sorrowful, and altho you asked for a private reply, you did not enclose a stamped addressed envelope. In fact all you did give were your initials. Look for an article soon.

In reply to letter signed "Six neighbors" please sign your names next time wont you? I shall give you more about my travels from time to time. To "Young Fellow" would it not be possible to talk this over with your Father? (Sometimes Mothers understand better than you think) I entirely agree that parents keep to much silence about certain things. Look for an article soon, which I hope will help you.

And to all the others who sent letters of appreciation, but asked for no special articles or advice, thank you from my heart. It is nice to know I fill a place in your lives, and that I write of something which you feel is meant especially for you and you alone. It is quite possible it WAS meant just for you, for many times I sit down to the typewriter not knowing what to write until God inspires me, and it is likely He has you in mind when He sends the ideas to me.

It is only by sorrow we understand another's sorrow, only by being misunderstood we can sympathize with another, so never think you are boring or wearying me. I am interested in all of you, and pray for many. And it is nice to know that when I address you as friends, you all feel that I am really, Your Friend, ROBERTA. (Write again Soon.)

Modern Beauty Salon
657 GEORGE ST.
Permanent Waves, $2, $3, $4.50, $6
End Permanents ..... $1 and up
Shampoo, Finger Wave, Marcel and Manicure, each 40c
Eyebrow Arching 35c
WORK GUARANTEED
For Appointments Telephone 1941-W

They All Agree on Buehler's Meats

1st for—Unexcelled Taste
2nd for—Simply Marvelous Quality
3rd for—Consistent Savings Daily
HAMBURG BEEF CUTTINGS 2 lbs. 25c
ROUND STEAK 25c
ORANGE PEKOE TEA 48c
SIRLOIN STEAK 28c
SHOULDER VEAL CHOP 12½c
BUEHLER BROTHERS
387 George St. FREE DELIVERY PHONE 3630

DRINK Green Spot ORANGE-ADE
It's real juice
5¢
And Green Spot Chocolate
SUNSHINE DAIRY
TELEPHONE 552

Precious youngsters can't have too many little washable cotton frocks like this easy to launder pinafore. The panties make it such a complete cool outfit. The saucy buttons right up the sides and on the shoulders afford smart trim and are always amusing to tiny girls. Sleeveless also, to show off her chubby arms.

So simple to sew . . Mummy could almost run it up on the sewing machine before breakfast — and never notice it. See diagram. Cut it out and sew bias bands around the edges—hey presto. It's finished. Style No. 2941 is designed for sizes 2, 4 and 6 years. Size 4 requires 1⅞ yards of 39-inch material for dress and pantee with 2¼ yards of binding.

The Examiner,
Please order for me:
Pattern Number.....
Size .....
My Name .....
Address .....
.....
I enclose 15c in payment

The Examiner

The Peterborough Examiner, published each evening by Peterborough Examiner Limited. Office Hunter and Water Streets, Peterborough, Ont.

Subscription Rates: 15c per week in city, delivered by carrier; $4.20 per year by mail to outside points.

Members: Canadian Press; Audit Bureau of Circulation; Canadian Daily Newspaper Association; Empire Press Union.

H. L. GARNER, Managing Director.
A. R. KENNEDY, Managing Editor.

Private Branch Exchange to All Departments.
'PHONES: Editorial 1601—Business Office 1600.

MONDAY, AUGUST 9, 1937

Peterborough's Big Fair

It seems perhaps a little unkind to break into the midst of a lot of folk's holidays with an intimation that Peterborough's fall fair is just a little over a week away. Fall fairs do not seem to fit into the picture when the thermometer has been maintaining lofty heights and yet the fact remains that the annual exhibition will be staged next week. There is every indication that with good weather provided this year's event should register one of the most outstanding successes in the history of the Industrial Exhibition. Certainly this will be the case in so far as the quality of the livestock exhibits is concerned and in that department in which the local fair has already achieved such a fine record—junior farmers' work. Entries indicate a very fine showing in all departments so that the success of the agricultural side of the affair is already assured.

At the same time the entertainment end of the Peterborough Industrial has not been neglected. The directors have made sure of a most attractive program for the patrons of the grandstand and there will be fun and color aplenty along the Midway and generally throughout the Exhibition grounds. It is expected that the attendance of outside visitors will prove to be the largest the local fair has ever registered for not only will the people of Central Ontario flock to Peterborough next week but cottagers and tourists from all the lake resorts in the district have the fair listed among the attractions that they simply must see before they return home.

The Seat Of The Pharaohs

At a time when the king business is experiencing difficult days and most of the monarchs still occupying thrones serve chiefly as the symbols of departed glory, the beginning of the reign of Farouk I becomes an event of world interest.

This dignified, enlightened, handsome, self-reliant youth is the ruler of fifteen million people, the first king of a free Egypt in four centuries, the inheritor of sixty centuries of traditions since the grandeur of the Pharaohs.

If there is any magic left in legend it is to be found in this boy who has become King of Misr, Lord of Nubia and the Sudan, Sovereign of Kordofan and Darfur, the leader of a people whose origins go back to the days when the world was young and civilization was in its cradle.

From contemplating the splendor of the scene in Cairo, the minds of the thoughtful will turn to the future with speculative interest. What does it hold for the young boy who is the first ruler of a free land since Egyptian independence was wiped out by the Turkish hordes?

It is impossible to survey the troubled state of the world and at the same time predict with any reasonable degree of confidence a happy and a successful reign.

Relief For The West

The statement from Dr. Peter Bryce, moderator of the United Church in Canada, that the churches are prepared to send 300 to 500 carloads of fruit, vegetables and clothing to the drought-stricken areas of Western Canada, calls attention to the seriousness of the situation in large sections of the prairie provinces. Year after year there have been fervent hopes that a good crop would help to put the hard hit districts on their feet again and year after year has seen this optimism killed for the time being as whole sections of the west have been left without a crop at all. The courage of the people in the face of this continued bad luck has been remarkable. Looking ever forward to the coming year they have steeled themselves against hardship and deprivation and kept their faith in the ability of the west to eventually come through.

The relief that folk in the East have been able to send forward in a constant supply each summer for the past few years has done much to maintain Western morale and to ameliorate the worst effects of the crop-less seasons. In a sense good has come out of evil because the evidence furnished by the hundreds of carloads of food contributed by Canadians in the east to the assistance of the harassed Westerners that the East is not indifferent to the welfare of the West, has helped materially to create a better understanding and to kill the old impression that the folk in one part of Canada cared little or nothing about what happened to people in another.

Fantastic Legislation

The theory advanced by Alberta's provincial treasurer that it is the responsibility of chartered banks to see that the people of Alberta are supplied with $25 a month each that they have not earned and to bring about a lowered cost of living is not any more Alice-in-Wonderlandish than the other features of Premier Aberhart's fantastic bank legislation.

The whole financial program adopted at the recent special session of the Legislature is so absurd as to make it almost obligatory on the part of the Federal government to step in and put an end to the farce.

What Premier Aberhart is obviously attempting to do is to circumvent the British North America Act which has left banking under Federal administration. His bill proposes to control bank managers and employees who are to be required to take out a license and when applications are made for these licenses the legislation sets for that a local directorate appointed by the Social Credit board will be detailed to run things for the manager—a nice little arrangement by which the Alberta government hopes to run the 210 branches of chartered banks in Alberta to suit its own purposes.

To make this extraordinary legislation stand up Mr. Abernart has borrowed a leaf from the book of Premier Hepburn of Ontario who used this same method in connection with his Quebec power contracts stand. Mr. Hepburn started the fashion of placing his government above the constitution and now Alberta's premier is doing exactly the same thing for he has had introduced and passed a bill to make it impossible for any one to attack the legality of an Alberta measure in the courts without the consent of the government.

The whole situation, involving provincial interference with banks that were chartered by the Federal government, and the attempt to make the Alberta legislature a law unto itself, calls for action, from Ottawa. Alberta looks to the Federal government for financial assistance and yet its every action in this financial program suggests that the province is virtually withdrawing from Confederation. How can its government expect further assistance from the Federal treasury under such circumstances?

Stiff Penalties Needed

Magistrates in Ontario are beginning to crack down upon individuals convicted of the theft of outboard motors and it is well that they are doing so because there is evidence on every hand that this particular kind of stealing is becoming too popular. There is no mystery as to why this should be the case. The outboard motor is easily accessible to the thief, it is easily transported in a motor car and apparently it is easily disposed of in a market where no questions are asked. A couple of dishonest men can slip out of Toronto in an old car, drop into a river or lake resort at night, detach half a dozen outboard engines from the boats, pop them in the back of the car and be back in the city before morning. Once in Toronto there seems to be an underground channel for disposing of the stolen property without any trouble.

Under the circumstances therefore the courts are justified in giving convicted offenders the full penalty of the law. In fact it may become necessary in view of the prevalence of the racket and the fact that most of the thefts are committed in outlying districts where there are no police and owners have no means of protecting their property against theft, to provide for special penalties in such cases, penalties stiff enough to act as a deterrent. Otherwise this stealing of outboard motors, already a serious matter, may get out of hand altogether.

Not So Simple

The Brantford Expositor says that the government should do something to clear up the daylight saving muddle and asks how if it cannot deal with as relatively as simple a matter as that, how in the world can we expect it will ever solve the problem of unemployment, tax rates or even what do do with the C.I.O.

We must beg leave to take exception to at least part of this statement.

Daylight saving may be relatively simple but at the same time it is one of the most controversial issues of the day and politicans instinctively shy away from anything that is controversial.

It is that very fact that keeps both Canada and the United States from operating on continent-wide summer time basis, as do most of the countries of Europe.

The governments of the two countries know that daylight saving is obnoxious to the farming community and because there are many farmers and they all have votes and use them the powers-that-be quite rightly regard the question of juggling the clocks in the face of rural opposition as political dynamite—and it is just that.

And by the way while we are on this matter of daylight saving we might as well say for the benefit of the Expositor and other papers that have made the same mistake that it was not the Peterborough city council but the Peterborough county council that passed a resolution calling upon the Ontario Government to declare daylight saving illegal. Somehow or other the city fathers have been receiving all the credit or otherwise for inaugurating this attack upon the summer time plan whereas the demand for action from the government originated among the county legislators.

According to one newspaper expert the inexperience of Sopwith had a lot to do with the defeat of Endeavour II in the America's Cup race. Still it must be admitted that the British owner has had mugh more experience in losing than his American opponent.

NOTE AND COMMENT

There is one thing they cannot take away from Premier Aberhart. He knows how to make the first page head lines.

Another easy way to get rich is to know a judge who will appoint you as receiver.

A woman is a person who dresses that way to make you look and then feels insulted if you look too hard.

When you worry about relatives, you are saying: "What dreadful risks they run for want of good sense like mine."

"If the Spanish ulcer continues to fester very much longer it may destroy the peace of the world."—Anthony Eden.

Experience is a grindstone; and it is lucky for us if we can get brightened by it, and not ground.—H. W. Shaw.

No man is so insignificant as to be sure his example can do no hurt.—Lord Clarendon.

Guessing at the date of the provincial election is one of the pastimes of the hour. Afterward will come the guessing as to the result.

The average family, according to an official report spends $14.83 annually for ice cream. Any small boy will tell you that it is not nearly enough.

Pork chops and sirloin steaks are going up so fast in Chicago that it looks as if Professor Piccard will soon be the only person who will able to enjoy them.

An Austrian psychologist warns against marrying the girl who is late for dates. Still the one who arrives ten minutes ahead of time and glares is no bargain.

The Hamilton magistrate has ruled that it is not unlawful to use reasonable force in chastising a wife. Still we imagine quite a bit would depend upon whose wife you attempted to chastise.

Premier Pattullo of British Columbia says that the Yukon has got into the hands of the big companies. Have those fellows worked their way away up there too?

A number of automobile markers have been turned back to the issuer at Brantford because the paint ran on them. At the speed cars travel nowadays fast colors should not be difficult.

Local speed artists might as well give it up. Captain George Eyston, crack racing motorist, announces that he hopes to travel at the rate of 400 miles an hour at Salt Lake City shortly.

Lord Tweedsmuir's trip is helping also to educate Canadians. Thus most of them have learned for the first time that there is a place in the north called Tuktoyaktuh.

This really is the land of liberty. Here the courts rule that a man has the right to chastise his wife. In Russia they give husbands who do that kind of thing a long jail sentence.

A rival publication has been so indiscreet as to pass Il Duce's sheet in circulation. The liquidation of the opposition circulation manager may be expected almost any day.

At Kenora Jonathon Morrisseau is dead at the age of 110 years. He was known all over the north as a great canoeman so his advanced age should do something to upset the idea that the canoe is a dangerous craft.

England has been complaining about a temperature of 87 degrees, the highest in four years. There have been times around here when an 87 temperature would have started folk looking for their top coats.

A Chicago medical professor advises getting the patient's entire background before diagnosing the case. So often what first may seem like a case of sleeping sickness may only be the effects of being too long on relief.

The campaign in New York seems to have opened. A spokesman for the opposition has gently broken to Senator-Doctor Copeland, the Tammany candidate for mayor, the unpleasant news that he is a stuffed shirt.

CLEANS THE FISH

There's one in every group and clan,
A willing, happy-hearted man
Who gets the wood and lights the fires,
First quits his bed and last retires
He makes the coffee, fries the ham,
And opens every jar of jam.
And while a round of cards we play
He cleans the fish we caught that day.

The most of us who fishing go
But little of the burdens know.
We proudly talk in easy chairs
Of rods and reels and lures and snares
And where the speckled beauties lurk.
We love the sport but not the work.
But he knows best what fishing means
Who does the work behind the scenes.
Give him a knife and board and pail
And every fish we catch he'll scale.
While we go in and bathe and dress
He cleans the evening supper mess.

Alabama Game and Fish News.

you may find it HERE

To know that what is impenetrable to us really exists, manifesting itself as the highest wisdom and the most radiant beauty which our dull faculties can comprehend only in their most primitive forms—this knowledge, this feeling, is at the centre of true religiousness. Albert Einstein.

✧ ✧ ✧

The person who thinks there can be any real conflict between science and religion must be either very young in science or very ignorant in religion. Prof. Henry.

✧ ✧ ✧

Let us not fear that the issues of natural science shall be scepticism or anarchy—Through all God's work there runs a beautiful harmony—The remotest truth in his universe is linked to that which lies nearest the throne. E. M. Chapin.

✧ ✧ ✧

According to a report by the Twentieth Century Fund the working population of the United States would have to work seven days a week for more than 10 months to pay off the government's $36,500,000,000 debt out of its daily wages.

✧ ✧ ✧

Pigs Is Pigs In this Case.

TWENTY years ago the corporation of Watford England established a small piggery to provide allotment holders with young pigs. Today that piggery is Watford's 300 acre pig farm. It has 250 pedigree pigs and they are exported all over the world. "The pigs are bred for profit" one of the officials stated and there is no doubt of the truth of that statement for at a recent sale of pigs the handsome total of 1,265 guineas was collected. One pig bred at the Watford farm has been champion boar at the Royal show for three years in succession. It is claimed that there are pigs that were bred at this municipal farm in every country of the world.

✧ ✧ ✧

The election of a new leader for Tammany Hall in New York calls attention to the fact that the former leader James J. Dooling who died recently was the youngest chieftain the famous political organization ever put into office. Dooling was only 44 when he died of a heart attack after three years of power during which he was at odds with the New Deal for the greater part of the time. Five days before death he won his last battle for Tammany nominated anti-New Deal Senator Royal C. Copeland for mayor of New York.

✓ ✓ ✧ ✧ ✓ ✓

A Friendly Gesture.

IN St. Mary the Virgin's church in Oxford a short time ago His Grace the Archbishop of Canterbury did something no Primate of England had ever done before, something that the Archbishop had frostily disapproved when upon previous occasions it had been done, or proposed by lesser Anglican churchmen. Dr. Cosmo Gordon Lang celebrated communion at St. Mary's altar for anyone—Orthodox, Russian, Swedish Lutheran, United States Baptist or African Methodist—who cared to partake, and many a non-Anglican from all parts of the world did partake, for this friendly gesture, coming from one ordinarily so strict in churchmanship brought to a lofty end the World Conference on Church and States.

✧ ✧ ✧

Upborne on one of Denver's first reform waves Mayor Robert W. Speer was re-elected in 1908 and promptly closed the city's gambling houses. Of these the toughest and most renowned was the old Arcade whose owner was a Serb named Caso L. Chuoovich, who contributed heavily to the Mayor's campaign, remained his warm friend, grew rich in Denver real estate and on his death in 1933 left $100,000 for a Robert W. Speer memorial. The corporation has been wrangling ever since over the executive of the bequest.

✧ ✧ ✧

For those who think archery is an effete sport the recent contest for the men's championship of the United States should prove an eye-opener. In this three-man event each contestant fired 466 arrows at distances from 40 to 100 yards. Each shot was the equivalent of lifting 44 to 52 pounds—the average "weight" or pull of a longbow—and holding it at arm's length for 15 or 20 seconds. The result is that fatigue and nervousness often cause "archer's freeze" which paralyzes the bowman's arm and prevents him from lifting it to the point of aim.

✧ ✧ ✧

It may not be generally known but there is a British school at Ypres which serves the purpose of affording an English education to the children of the British families who reside in that part of Belgium and who are for the most part there as a result of the war. The greater number of the men are, in fact, gardeners who tend the British war cemeteries of the Salient. So numerous are the graves that some 500 persons are thus occupied. In the years immediately following the war those who had children had no chance of bringing them up at an English educational institution but the happy idea of a group of old Etonians resulted in the opening of this British school in 1929. It was a bold experiment but from the first about 50 children attended and now there are over 100. Moreover English is now definitely the language of the playground as well as of the class room. Many of the children who first played there were almost ignorant of their native tongue.

✧ ✧ ✧

Hay-Drying Machines.

BRITISH farmers are now making use of hay drying machinery with very satisfactory results. The drier is arranged to dry the grass in two successive stages. The wet grass is first placed on a tray having the bottom formed of a perforated plate, through which hot gases from a furnace are passed and discharged to atmosphere above the grass. After the grass has been partially dried on this tray it is transferred by hand to a second tray to complete the drying process. The second tray is similar to the first.

HE'S ON THE WAY

"I know all about cars from A to G. That's when I stopped taking the encyclopedia."—Humorist.

Letters To The Editor

Correspondents Discuss Various Topics.

WHY MEN FALTER

Editor Examiner:

Sir: By some strange mistake in reasoning many people arrive at the idea that Christianity must be "believed" as we would believe a result in simple arithmetic. It seems that it is necessary to give unqualified assent and therefore causing rebellion against it. St. Paul it will be remembered says that faith is the evidence of things hoped for, an entirely different proposition. In the first place it is not a matter of deductive demonstration and cannot be but of inference. It is clearly stated in the Bible that a contrite heart and a willing mind are the first consideration and after that we are assured we "shall know of the doctrine." Nor is it a theory. There is something that we see and experience in nature which we cannot explain and it is upon this plain and probable foundation that we proceed to fill up the voids in our lives.

J. H. BURNHAM.

WARNING WHISTLES

Editor Examiner:

Sir: In regard to the report in The Examiner on August 2 of an accident at the corner of Romaine and George Streets on the evening of August 2 I would like to correct some statements, which were made, to the effect that the car that I was driving was almost completely wrecked when it ran into a box car just behind the locomotive of the train. That was an error. What happened was this. I was coming up town on George Street an when approaching Romaine Street slowed down to about ten miles an hour. I heard no whistle or bells and saw no headlight from the locomotive, as the lights from Bogue's drug store and the garage across the street made everything bright. There was considerable traffic and noise. I thought everything was O. K. to cross, and just as the head of the car was on the track the locomotive struck the left side at the front door and threw the auto over against the post and the locomotive passed on. The auto was not dragged a foot as the post held it clear of the cars behind. Now I would like to say that I have always depended on warnings from the whistle at all level crossings except those that are protected. The council persuaded by Mr. Gordon passed a bylaw to prohibit locomotives from blowing whistles at the level crossings in the city, about 80 in all and hundreds of motorists are confused as a result.

Does Mr. Gordon think that a whistle in the early part of the night means more to a person walking on the street or in bed than warning at the crossings means to the thousands of autoists who depend upon whistles as a safeguard?

J. E. HAGGART.

The Man With the Hose

A Garden May Mean Work But It Brings Its Reward.

(From the Ottawa Journal.)

IF urged only by a sense of duty then one who waters a garden may be forgiven if he classes his job with the other chores in any day's doings. He deserves a certain amount of sympathy, as do all unfortunates who mistakenly make work out of what should be play. But to the happy lover of green things growing, treating them to regulated showers until they are all agleam and aglow ranks always with pleasures, and never with tasks unwillingly done.

For the greatest enjoyment the undertaking needs a garden so circumscribed by a close setting hedge, or a grey, time-weathered fence, that every corner is easy of access. Each plant must get a full share when watering is done skilfully, and a patched and friendly old hose sends fountains fluttering upwards, or little rivers flying through the air. Always it is a work of love to one who has planted with care, weeded in anguish, and de-insected with a diligence bordering on frenzy.

A garden may mean work but it brings its reward, to those in whom a bit of flower love lingers. It lies in part in watching sprinkled foliage react to pseudo-rain. In seeing it give thanks so evident that almost it is audible to ears well attuned. Blossoms, too, show their gratitude, as they lift their lovely heads, shake away the tears they did not shed, and flirt and smile, and bow and bend.

Whether the sun is rising for the day, or sinking out of sight to leave a trail of darkness, a garden freshly watered is surely a place of peace. Birds are its untrained choristers, and incense is never lacking.

In the domain he makes his own the man with the hose is all powerful. He can prevent an oasis from sinking back to a desert—he is master of a little world full to overflowing with grace, and charm and beauty.

And this being so, why in certain cities, great and small, must there be arid spots adjacent to homes? Places that know no hum of bees, and lacking blossoming things, bear ugly crops of tins and waste, and possibly a weed that braves conditions where beauty can find no refuge.

Moderate Eating In Summer

Too Many People Forget The Value of Light Diet.

(From the Galt Reporter.)

ONE of the largest life insurance companies of this continent had its medical director send out information to policyholders on matters relative to their health. The object in that is to conserve the lives of the clients so that they may continue to pay premiums and not become a liability to the concern. The information is likely to be worth consideration and one of the subjects being dealt with in some detail is the matter of summer diet.

It is well known that many people have attacks of digestive trouble as soon as the weather becomes intensely hot. They are uncomfortable and miserable until cooler weather sets in.

The medical man of the insurance concern says that these people could avoid the digestive disturbances by paying more attention to what they eat and drink during the summer months. He points out that it is unwise to keep on a winter diet in summer but that it is also inadvisable to reduce the ration too greatly. What he advises is three balanced meals with a preponderance of fruit and vegetables.

One of the summer habits is the resort to attacks of digestive discomfort is the resort to drinks that are too cold. People are cautioned to avoid that habit but are advised to drink plenty of fluid in order that the moisture of the body lost through evaporation, may be promptly restored.

The majority of people have an idea that very cold drinks are necessary as an antidote to the high temperatures. The point which they miss is that the shock of this cold fluid may be too severe for the system and it may arrest the natural processes of digestion in a way that might have grave results.

Most of the advice on diet can be summed up in the term, moderation. Those who are inclined to over-eat are going to have trouble whether the season be winter or summer while those who have mastered the art of keeping their appetite under control are likely to build up a healthy constitution which will be fairly immune to the onset of disease.

Protect the Beaver Dams

Would Be Tourist Lure If Left Unmolested.

(From the Kitchener Record.)

ALTHOUGH the beaver now have the protection of an entire closed season for the whole of Ontario, the department of game and fisheries should go a step further and make some provision whereby the dams built by these animals are left unmolested.

Commenting on this subject, the Owen Sound Sun-Times says: "The sole argument against the beaver seems to be that his dam backs up water which in some cases floods as much as from 30 to 35 acres." The owner of property where the dam is constructed may demand damages; if so, the department apparently has no alternative when damages are sought but to destroy the dams.

Our contemporary points out that the beaver invariably builds its dam on a clear, cool spring creek, and the land it floods is rarely of much value. There is generally a loss of the poorer type of swamp trees, but to compensate there is a small lake created that is of much reservoir value to adjacent land, and perhaps capable of becoming a speckled trout sanctuary. "If the towns near these beaver dams were looking for a high type of tourist attraction," suggests the Sun-Times, "they might do worse than buy this land and establish a beaver park."

The suggestion of the Owen Sound paper is somewhat in line with the views expressed recently by a former reeve of one of the townships of Simcoe county. This man is greatly interested in the beaver. Having kept close tab on a dam built by these industrious little animals near his own property. One morning he discovered that the dam was destroyed and the beavers' efforts were nullified. He is convinced that if beaver were left unmolested the dams they construct would go a long way in checking forest fires.

It would be a fine thing if we had a "hands off" regulation anent beaver dams. Many of us have never seen the work of the beaver and would no doubt get quite a kick out of seeing a beaver dam in its natural setting. Trapping of these animals is prohibited the year round. Why not afford them this additional protection?

Hard to Believe How Time Flies

AUGUST 9.

1907: Frank P. O'Connor win a matched race from Price Adamson, after getting three yards start in a 100 yard dash.

The employees of the Brinton Carpet Company have an enjoyable excursion on the steamer Water Lily to Idyl Wyld.

One hundred and fifty Chemong Park cottagers attend the annual regatta at Sturgeon Point.

The steamer Kawartha has been awarded a pennant by the Orillia Board of Trade for being the first boat to bring an excursion into that town.

Peterborough Lacrosse club is suspended for playing Fred Lynch of New Westminster without a certificate against Young Torontos.

1917: A report from Cordova says the mine there has been shut down because of the inability of the management to get men to work the plant.

George A. Gillespie sweeps the cheese board, buying all the 2727 boxes offered at a price of 21 3-16 cents a pound.

Sixty-four local men have already signed pledges to help farmers harvest their crops.

Captain H. O. Wilkins of Norwood, member of the Flying Corps is officially reported missing.

Gunner Ed. Simmons who went overseas with the 4th Battery has been wounded after three years service at the front.

1927: J. G. Mann and Son of Smith win first prize in the fall wheat crop competition in connection with the Peterborough Industrial Exhibition.

Five new airplanes have reached here for use in the flying school started by Capt Ayres.

Mrs. J. A. McElhiney is injured at Chemong Park when she is struck by a motor car.

The new bus company announces that it will be known as the Border Transit Company.

MEN AND DOGS.

(Detroit Free Press)

IN the course of the last week or two, there has been a great deal of discussion about what a motorist should do when he finds himself in danger of hitting a human being unless he hits a dog.

It doesn't seem to have occured to any of the disputants that the real thing to do is to drive in such a manner that it will be possible to avoid hitting either a man or a dog.

And may we suggest in passing that the person who is callous about hitting a dumb beast and is deaf to the cries of injured animals, is apt to be the same way about human beings.

The person who hits a dog and runs is of the same stuff that other hit-run drivers are made.

OUTLAW STRIKES.

(New York Times)

WHEN the General Motors Corporation reported last [illegible] that there were just ten days during the second quarter of this year on which its plants were wholly free from one kind of "outlaw" strike or another, it emphasized a question of increasing concern to American industry. Probably most of the business leaders of the country believe that the organized trade union movement is here to stay and likely to grow. Doubtless many of them would agree that its growth along constructive lines ought plainly to be welcomed. But the prevalence of an attitude of irresponsibility on the part of some of the trade unions, and the experience of making contracts which are promptly broken, have created obstacles which would not otherwise appear in the path of labor movement.

JOHN D. DID.

(Port [illegible] thur News-Chronicle)

NOTICED from an observation point on the walk in front of the Prince Arthur Hotel:

An apparently well to do guest was standing in the doorway, waiting for a garage attendant to bring his car that he and his party might leave the city on completion of their visit to Port Arthur.

A boy brought the car. The owner proceeded to pay him. In the transaction a one cent piece dropped from the garage boy's hand to the roadway. He made no effort to retrieve it. The car owner noticed and asked the lad "Aren't you going to pick up your money?"

"We don't pick up coppers in this country," was the boy's reply as he walked away on his return to the garage.

The reply was an act of discourtesy to the visitor. It was more than that. Among other things it pointed to the improbability that the boy who disdained to pick up the copper would ever in his own life be standing in the doorway of a first class hotel waiting for some garage attendant to bring around his car.

John D. Rockefeller used to save his coppers.

A Bit of Nonsense

MET HALFWAY

Fox—How much of your salary do you take home to your wife each pay day?

Allison—None of it.

Fox—Gosh! How's that?

Allison—She meets me at the gate and takes it home herself.

MARKET QUOTATIONS

Quotations Complete To Closing Time

Toronto Stocks

Leeming and Leeming

	High	Low	Close
Abitibi	5⅞	5⅞	5⅞
Abitibi Pref	61	61	61
Beauharnois	7⅞	7½	7½
Bell Tel	170	169½	169½
Brazilian	28¼	27⅞	28¼
Brew Corp	3½	3¼	3⅜
Bakeries	20½	..	..
B.A. Oil	23⅝	..	..
Burt F N	41½	..	..
Can Car and F	15½	15¼	15¼
Can Pacific	12½	..	..
Can Alc A	6¼	..	..
Can Oil	..	..	14¼-14⅜
Cockshutt	..	..	14 ask
Con Smelt	87⅝	87⅛	87⅛
Dist Seagrams	22⅜	..	..
Dom Stores	8¾	..	..
Ford A	25½	25¼	25½
Fanny Farmer	24⅜	..	..
Gen Gas	202	..	..
Gr L & A	..	..	12-13
Imp. Tobacco	14½	..	..
Imp. Oil	20¾	..	..
Int. Pete	35¼	35	35½
Int. Util. B	..	..	190-196
Lobiaws A	25	25	25
McC. Front	12	12	12
Massey Harris	9⅞	9¾	9¾
Nickel	66½	66	66¼
Stan. Paving	..	..	4¾-5
Stan Paving	..	..	4¾-5
Steel of Can.	..	..	84½ asked
C. Wineries	..	..	21 bid
C. Vinegars	..	..	17 bid
Westons	..	..	1.g-14¾
Walkers	49	48¾	49
Walkers Prfd	19½	19½	19⅝

New York Stocks

Biggar and Crawford

	High	Low	Close
Atchison	80	79⅝	80
Amer. Can	110	109½	110
Amer. Smelting	98	97¼	98
Amer. Tel. & Tel.	171	..	..
Amer. Roll. Mills	40½	40¼	40¼
Anaconda Cop.	63⅜	62⅝	62⅞
Balt. & Ohio	28¼	27⅞	27⅞
Baldwin Loco	5⅝	..	..
Bendix Avn.	20⅝	20¼	20¼
Bethlehem Steel	101⅞	99¾	101¼
Briggs	46	44⅝	44⅝
Can. Pacific	12⅝	12½	12⅝
Chrysler	115⅜	114¼	115¼
Columbus Gas	14	..	..
Dupont	161	..	..
Elec. & Share	19¾	..	..
Gen. Electric	57⅞	57⅛	57¼
Gen. Motors	56½	56	56⅝
Goodyear	43⅝	42¾	43
Int. Harvester	119½	118⅝	119⅛
Inter Nickel	66⅝	66	66
Mont Ward	63⅞	63½	63¼
N Y Central	40⅞	40⅜	40¼
North Am	27½	27	27½
Pack Motors	9	8⅝	8⅝
Penn Ry	38	37⅝	37⅝
Radio Corp	11	10¾	11
Stand Brands	12	11⅞	12
Std Oil of N J	69	68⅝	68⅝
Studebaker	13½	13⅜	13⅜
South Pacific	48¼	48	48
Timken Roll B	65½	..	..
United Corp	5⅜	5⅜	5⅜
U S Steel	120¼	118⅝	119¼
Westinghouse	155¼	..	..
Yellow Cab	22⅝	22¼	22¼

ROUND TABLE ORIGIN

EAMONT BRIDGE, England — (CP)—King Arthur's Round Table, curious circular mound here, never had any connection with King Arthur archaeologists say. They said it was probably a monument 3,000 years old.

Resigns Office

HON. J. W. HUGILL

Attorney General of Alberta who has resigned from the cabinet of Premier Aberhart. Mr. Hugill is the fourth man to resign since the Social Credit government was formed.

Toronto Mining

Biggar and Crawford

	High	Low	Close
Acme Oil	14	..	..
Astoria	7½	7	7½
Ajax Oil	30-40	..	..
Aldermac	137	128	137
Anglo Huron	575	..	..
Ashley	7½	..	..
Bagamac	36	35	35
Bankfield	75	74	74
Base Metals	36	35	35
Beattie	111	110	110
Big Missouri	50	..	..
Bobjo	16	..	..
Bralorne	750	740	740
Bidgood	43	42	42
Buffalo Ank	920-970	..	..
Bunker Hill	15-17½	..	..
Can Malart	127	115	125
Cent. Porc	12	12	12
Castle Treth	90-96	..	..
Central Manitoba	5½	..	..
Central Patricia	266	260	260
Chem Research	84-93	..	..
Chromium	85	80	82
Chibougamau	92	..	93-5
Dalhousie Oil	90	88	90
Dome Mines	40⅝	40¼	40½
Eldorado	285	280	280
Falconbridge	900	875	890
Gods Lake	61	61	61
Goldale	25	..	..
Francoeur	73	..	..
Federal	8⅜	8⅜	8⅜
Harker	16¾	16	16
Jacola	26-30	..	..
Gunnar	73	72½	72½
Hard Rock	131	130	130
Hollinger	11¾	..	..
Hudson Bay	35	34¼	34¼
Howey	38	35	36-8
Kirk Hudson	170	..	..
Kirk Lake	130	128	129
Kerr	235	217	228
Lakeshire	50½	50¼	50½
Lapa	68	68	68
Lebel Oro	21	20½	20¾
Leitch	65¼	..	..
Little Long L	555	550	555
Macassa	560	..	..
Man & Eastern	3-3½	..	..
McIntyre	34	33¾	34
McKenzie R L	124	123	123
Macleod	196	..	..
McVittie	30	28	29
McWatters	45	..	..
Min Corp	375	360	375
Moneta	169	166	167
Morris Kirk	30-32	..	..
N Canada	68-76	..	..
Norands	68½	67¼	67½
Nordon Oil	22	20½	22
O'Brien	615	610	610
Omega	50	48	48
Pamour	276	260	260
Parkhill	17	..	..
Paymaster	58	57	57
Pend Oreille	485	470	470
Perron	100	99	99
Pickle Crow	560	550	550
Pioneer B C	390	380	380
Premier	250	245	250
Powell	161	158	158
Preston	98	96	96
Read Authier	370B	..	..
Reno	90	87	90
Robb-Montbray	..	..	..
St. Anthony	18	12	17
San Antonio	162	160	160
Sherritt Gordon	330	315	320
Siscoe	370	365	370
Stadacona	118	115	115
Sudbury Basin	520	500	520
Sullivan Cons	126-9	..	..
Sylvanite	320	315	320
Shawkey	56-8	..	..
Teck Hughes	515	505	515
Toburn	235	..	..
Towagamac	136	125	135
Ventures	865	840	865
Waite Amulet	410	395	400
W. Hargreaves	645	636	636
Sladen	96	92	94

Grain Quotations

Leeming and Leeming

WINNIPEG WHEAT

	Oct.	Dec.	May
High	124¼	121⅝	123
Low	122½	119⅝	121⅛
Close	122⅝	119⅝	121⅛

CHICAGO WHEAT

	Sept.	Dec.	May
High	112⅝	113⅛	115⅛
Low	110⅝	111⅛	112⅜
Close	110⅛	111⅝	113

Hog Quotations In Peterborough

MONDAY, AUGUST 9.

Canada Packers quote:

Hogs—Live, $10.50; dressed weight, $13.90.

No. 1 sows, 4c off bacon prices.

Cream—No. 1 (on truck) 25c; No 1 (delivered) 26c.

Special 2c per pound premium.

Butter—Prints No. 1, 28c; No. 2, 27c. Solids, No. 1, 27c; No. 2, 26c.

Eggs—Large 20c; medium, 18c; pullets 16c; C grade 14c.

Dealers quote:

Fall wheat, $1.05; oats, 42c; malting barley, 60c; rye, 75c; buckwheat, 70c.

LOANS

MADE PRIVATELY

No endorsers . . . no inquiries of friends or relatives

WHEN you make a loan you want privacy and quick action. Both are features of Central Finance service. To save you embarrassment we make no inquiries of friends, relatives, or employer. There are no long drawn-out negotiations.

Moreover, you may make use of Central's Home Money Management and Better Buymanship service without charge. This practical service has helped thousands to better budget their incomes and save on daily purchases. Phone or come in for full information on Central's quick, private loan plan.

"Doctor of Family Finances"

CENTRAL FINANCE *Corporation*

The Central Finance LOAN PLAN

1. If you can make regular monthly payments you can borrow from Central Finance.
2. Small monthly payments. For example: $15 a month repays a note of $180 in 12 months.
3. No co-makers or endorsers required.
4. Quick action, no waiting.
5. Rates authorized by Act of Dominion Parliament incorporating the Company.
6. Charges rebated for payment ahead of schedule.
7. No embarrassing inquiries of employer, friends or relatives. Private consultation rooms.

Room 13 Kresge Building
155 George Street, Peterborough
Telephone: 1703

CENTRAL FINANCE MAINTAINS OFFICES IN PRINCIPAL ONTARIO CITIES

Cheese Quotes Produce and Livestock

MONTREAL PRODUCE

Butter displayed a firm tone on Montreal open produce markets last week, while eggs ruled fairly steady.

Graded egg shipments in carlots or less were quoted at 28c a dozen for grade A-large, 26c for A-medium, 22½c for B-large and 20½c for C. Receipts, 7,512 cases compared with 6,796 a week ago.

Butter was quoted at 26½c for carloads or less of No. 1, while lots to retailers were 27½c for solids and 28c for prints. Receipts 24,030 boxes, compared with 19,155 a week ago.

Cheese was quoted 14 to 14¼c a pound for Ontarios with Quebecs at 13½ to 13⅝c. Receipts, 43,508 boxes compared with 42,815 a week ago.

Potatoes: Quebec, new whites, No. 1, 80's, 50 to 60c; No. 2, 80's, 40 to 50c.

CHEESE BOARDS

BELLEVILLE, Aug. 9.—Boarded, 2,941 boxes white cheese and 71 boxes colored; 435 sold at 13 15-16c and remainder at 13¾c.

Campbellford, Aug. 9. — Boarded, 922 boxes white cheese and 535 colored. All sold at 13¾c.

Casselman, Aug. 9 (CP).—Boarded, 1,535 boxes white; all sold at 13¼ cents.

Cornwall, Aug. 9.—Boarded, 1,209 boxes white, 773 colored; all sold at 13¾c.

KINGSTON, Aug. 9.—Boarded, 929 boxes white, 959 boxes colored; all sold at 13¾ cents.

Napanee, Aug. 9.—Boarded, 1,664 boxes white, 235 colored; all sold at 13 13-16c.

Ottawa, Aug. 9.—Boarded, 1,478 boxes white, 162 colored; 1,441 white sold at 13½c and 162 colored at 13 9-16c; balance unsold.

TORONTO PRODUCE

TORONTO, August 9 — (C.P.). — Wholesale prices (United Farmers Co-operative Co.) for Toronto delivery today were:

Eggs, dozen, grade A large, 26c; grade A medium, 25c; grade B, 21c; grade C, 18c.

Churning Cream. — No. 1 lb., 27c; No. 2, lb., 25c.

Butter, No. 1 solids, lb., 27¼c; No. 2, 26¼c.

Potatoes, Ontario new bag, f.o.b. at shipping point, 80c.

Mill feed. — Bran, 28; shorts, 33; middlings, 40.

TORONTO POULTRY

TORONTO, August 9 — (C.P.). — Wholesale prices on dressed poultry supplied by the United Farmers Co-operative Co. to-day were: Hens, 5 lb. and over 16c; 4 to 5 lb. 15c; 3½ to 4 lb., 13c; 3 to 3½ lb. 11c. Spring broilers 1½ to 2½ lb. 16 to 18c; 2½ to 3½ lb. 18c. Old roosters, 10c.

TORONTO CHEESE

TORONTO, August 9 — (C.P.). — Wholesale cheese prices were unchanged to-day as dealers bought large, colored, paraffined and government grades at 14¼ cents.

Wholesalers offered cheese to retailers at the following prices: New, large, 15½c; twins, 15¾c; triplets, 16c. Old, large, 19c; twins and triplets 19¼c; medium, 18¼c; twins and triplets 18¾c.

FRUITS AND VEGETABLES

TORONTO, August 9 — (C.P.). — Wholesale prices on fruit and vegetables supplied by White and Co. today were: California Valencia Sunkist oranges, $5.75 to $7.25; Brazilian Navels, 112s, $3.50; 126s and 150s, $4 to $4.25; California lemons, 360s, $6 to $6.25; Italian Verdilla lemons, 300s and 360c, Prima, $6.50 to $6.75; Mercantile, $6 to $6.25; Jamaica limes, boxes containing 226 to 270, $2 to $2.25; California grapefruit, 150s, $5.50; 80s, 100s and 126s, $5.75.

California cantaloupes, 36 Jumbos, $3.25; 45 Jumbos, $3.50; 45 Standards, $3.25; flats, 11s and 12s, $1.50; California Honeydew melons, Jumbo, 9s, $1.75; 12s, $2; California plums, Malaga's, lugs containing 28 lbs., $3.25; Thompson Seedless, $3.25; Black Ribiers, $4.

Georgia peaches, U.S. No. 1, bushel, $4 to $4.25; California Bartlett pears, all sizes, $3; Canadian raspberries, pints, 6 to 7 cents; Canadian Lawtonberries, pints, 7 cents; Canadian rhubarb, 15 to 20c; Canadian gooseberries, 6-qt. baskets, 50c; Canadian red cherries, 6-qt. basket, 50c; 11-qt. basket, 80c to $1. Canadian blueberries, 11-qt. basket, $1.25 to $1.50; Canadian plums, Shiro, 6-qt. basket, leno, 35 to 40c; peaches, Yellow Swans, No. 1, 50 to 60c; No. 2, 35 to 40c.

Ontario mushrooms, 30c lb.; local celery, 25 to 50c doz.; Canadian lettuce, crates containing 3 dozen, $1.25; California Iceberg lettuce, crates containing 6 dozen, $5; Canadian beets, 50 to 75c bushel; local radishes, 15 to 20c doz.; local cauliflower, NNo. 1 bushel, $1.25 to $1.50; Canadian beans, 11-qt. basket, green, 40c; wax 35c. Canadian cucumbers, No. 1, 25c; local spinach, 75c; Canadian cabbages, boxes containing 1 doz., 25 to 35c; Canadian carrots, 15c doz.; local peas, 11-qt. basket, 60c; Leamington tomatoes, 11-qt. basket, 50c; Blue tomatoes, 60 to 75c.

Local peppers, 11-qt. basket, 75c; green Canadian onions, 15c; Canadian onions, 100 lb. bag, $2.65; 50-lb. bag, $1.40; Ontario new potatoes, 90-lb. bag, 90c to $1.

EAST BUFFALO LIVESTOCK

Hogs, 1,500; holdings good and choice, 170 to 220 lbs., to $14 and above; few decks, 140 to 210 lbs., sold $13.75; trucked in mostly $13.50 down.

Cattle, 1,500; choice 875 to 1,000 lb. steers, $15.60 to $16.75; grassers, $11; bulk moderately covered steers and heifers, $8.50 to $10.25; fat cows, $6.50 to $7; low cutter and cutters, $4.50 to $5.75; medium bulls, $6.50.

Calves, 500; good and choice, 11.50; plain and medium, $8 to $10.25.

Sheep, 1,600; good and choice ewes and wethers, $11.25 to $11.50; medium and mixed grades, including bucks, $10.50 to $11; throwouts, $9.75 down.

TORONTO HOG PRICES

TORONTO, August 9 — (C.P.). — Hot weather continued to raise prices of bacon hogs to-day. Peterborough reported a gain of 10 cents for live-weights and 15 cents for dressed-weights. Other reporting points were steady with last week's higher prices.

Liveweights. — Brantford, $10.60; Chatham, $10; Hull, $10; London, $10.50; Peterborough, $10.50; Stratford, $10.50.

Dressed-weights. — Barrie, $14.45; Chatham, $13.65; Hull, $13.75; Peterborough, $13.90; London, $14.

MONTREAL POULTRY

Poultry prices per lb. Grade "A" milkfed chickens 5 pounds up, 27c; "B" 25½; select "A" 25½c; "B" 22½c. Fowls 5 lbs up, "A" 18, "B" 17c; under 5 lbs, 14 to 15½c. Ducks, 17c. Grade "A" turkeys, heavy weights, 23 to 24c; light's, 20 to 22c. (Prices nominal).

WINNIPEG GRAIN

Lower Liverpool cables and late weakness of United States markets prompted selling on the Winnipeg Grain Exchange to-day, leaving final wheat prices 2⅝ to 2½ cents lower. October closed at $1.22¾, December $1.10¾ and May $1.21½.

Liverpool wheat eased on reports of rains in Argentina and partially reacted when later reports revealed moisture in Argentina was insufficient in some wheat growing sections.

Wheat future here declined more than a cent on opening trades due to light outside and local selling. Though firmness was noted around mid-session when small sales to seaboard interests and purchases of October wheat by Chicago interests, general support was virtually absent.

When United States prices eased toward the close, the losses were fully reflected here.

Saturday's Quotations.

Futures:

Wheat—

	Open	High	Low	Close	Prev. Close
Oct.	124¾	125¼	124½	125	125
Dec.	122	123¼	121⅞	122½	122
May	124⅛	124⅝	123⅜	123⅞	123⅝

TORONTO LIVESTOCK

TORONTO, August 9 — (C.P.). — Trade was slow on the Toronto Livestock Market to-day, with many classes of cattle showing easier prices. Calves were strong, while bids were lower on sheep and lambs and no definite prices were established for hogs. Cattle holdover from Thursday was 400 head.

Receipts reported by the Dominion Livestock Branch were: Cattle, 8,500; calves, 1,800; hogs, 1,700; sheep and lambs, 2,500.

Good weighty steers made $9 to $9.50, with common selling down to $7.25. Butcher steers and heifers sold at $7.50 to $7.75, with a few steers as high as $8. Common grades sold down to $5.50. Cows went at $4.75 to $5 for good down to $2.25 for canners. Bologna bulls were from $3.50 to $4.25, with good butcher bulls, selling for export, at $4.75 to $5.25.

Fed calves were strong, good and choice bringing $10 to $11, odd sales reaching $11.50. Plain quality were as low as $8. Store cattle sold fairly actively, 25 cents lower at $3.50 to $4.50 for common and at $5.50 to $5.75 for good.

Good veal calves were strong at $7 to $9.50. Common ranged down to $5.50. Grassers sold from $3.50 to $4.50.

Previous close for off-truck bacons was $10.85 to $11.

There were no sales on sheep and lambs early in the day and bids were lower.

URGES ECONOMY

WELLINGTON, New Zealand—(CP).—W. Lee Martin, Minister of Agriculture, stressed economy to farmers here, urging reduced interest rate, rationalization of production methods, and a zoning system in respect of dairy factories.

Germany's shortage of structural steel has held up many new buildings.

Suspect Sabotage When 100 Killed In Wreck

Volunteers are shown aiding injured persons beneath the wrecked coaches of the Punjab-Calcutta express after the train had plunged over an embankment near Patua, India, killing over 100 and injuring 200 persons. The disaster, the worst in Indian railroad history, was caused by a torn-up rail. Authorities are conducting an investigation into rumors of sabotage.

PROTECTION IS PROMISED

(Continued from Page 1)

pany nevertheless agreed to negotiate with this committee in order to avoid unnecessary delay and thus ensure a speedy return to work of those of its employees who had been forced into idleness through no fault or wish of their own.

"Negotiations followed during the whole of which the company expressed its desire for a speedy and amicable settlement and thus avoid unnecessary distress among our workers.

"As the result of these negotiations the company submitted a proposal embodying many points of benefit to its employees, explaining, that under existing conditions, this proposal represented all that the company is financially able to do, maintaining also, to the best of its knowledge and belief, that the wages paid in its mills in Peterborough are as high, if not higher, than those paid elsewhere in similar classes of work.

"The company has further stated that it will facilitate in every possible way any inquiry which may be made by the Industry and Labor Board relative to conditions in the Textile Industry in Ontario and will naturally abide by any findings that this board may make.

"This notice therefore advises that instructions have been received by the undersigned from the management of our company to re-open these mills on Tuesday, August 10th, at 8.00 a.m., to again provide employment for those who desire to return to work, which action it is considered, is in the best interests of all concerned."

Mr. Leybourne and Mr. Melton stated that they had been promised protection for their employees by Mayor Macdonald. Mayor Macdonald declined to state what form the protection would take and it was not learned whether or not the recent offer of Premier Hepburn to send in any number of Provincial police necessary was being considered. Police Chief Newhall refused to reveal his plans.

First hint that the company was planning to open its plants today came over the week-end.

In reply to his request last Friday for an interview with Premier Hepburn on the subject of the strike here, G. N. Gordon, K.C., received a communication from Mr. Hepburn Saturday. He was invited to meet the Premier and J. F. Marsh, Deputy Minister of Labor, this morning at Queen's Park at 11 a.m., and to bring with him a deputation.

It is understood Mr. Gordon invited Henry Barrett, managing director of the Dominion Woollens, Mr. Leybourne of the Auburn plant, Mr. Melton of the Bonner-Worth, Fred Tuggey, chairman of the Textile Workers Relief Committee which Mr. Gordon organized, and Alderman James Hamilton, a member of the Relief Committee.

Mr. Leybourne and Mr. Melton informed Mr. Gordon they would not accompany him to the meeting by reason of the urgency of "other plans." It is reported Mr. Gordon was informed that Mr. Barrett would be absent from Toronto today by reason of the pressure of business elsewhere. Alderman Hamilton declined to make the trip, stating his intention to leave the district on vacation and Mr. Tuggey said his work here today would not leave him free for the trip.

Before his departure for the meeting in Toronto, Mr. Gordon said he would ask the Premier that minimum wage rates be established for the textile industry in Ontario and that efforts to obtain a 15 percent increase in wages and rates for Auburn and Bonner-Worth workers in Peterborough be made.

Strikers re-affirmed a solidarity and willingness to follow the lead of their union at a mass meeting in the Paragon Hall Sunday evening. In the nature of an inspirational rally rather than a business meeting, the event saw the small hall packed to the doors with an overflow on the sidewalk outside. The following resolution was adopted unanimously by the assembly:

"That we endorse the actions of our union leaders and representatives with respect to negotiations, and further resolve that we will be guided only by the recommendations of union representatives regarding settlement of the strike and further resolve that we call upon our organized brothers and sisters in the international trade union movement for assistance in utilizing all available means of effecting a speedy and satisfactory settlement of the strike and to help to maintain us pending this settlement."

Mr. Gordon declined to reveal the total amount collected by taggers for strike relief on Saturday, but it was learned from strikers that the total was a few cents over $300. Mr. Gordon issued the following statement concerning the tag day which was sponsored by the relief committee:

"The amount of the tag day receipts were considerably lower than the week before because of the shortage of taggers, but not through the unwillingness of people to give. Although it was arranged for tagging to take place on Saturday night in the doors of the larger stores, restaurants and beverage rooms, only six of the Auburn and Bonner-Worth employees appeared on the scene to collect money, so the receipts are down through the lack of organization of the employees of the two plants."

Mr. Gordon said to supplement this he expected a garden party and bazaar would be held next Wednesday, organized by some of the women and workers' friends of this city.

Mr. Tuggey and Alderman Hamilton joined with Mayor Macdonald in expressing the opinion it would be wise for employees to return to work pending action by the Industry and Labor Board, after their meeting at the Mayor's office with Mr. Melton and Mr. Leybourne on Saturday. At the meeting the two company managers reviewed the situation for the benefit of the Mayor and the two members of the Textile Workers' Relief Committee, and explained the concessions which the company offered strikers previous to the breakdown of the last negotiations.

MAYOR PROMISES TO AID WORKERS

(Continued from Page 1)

sired at that time 'since we have communicated our request for negotiations to the company and are awaiting a reply.' Mr. English desired that the offer of the committee's services be kept open 'pending further developments.'

"However," said Mayor Macdonald, "those further developments spoken of by the Strike committee never materialized apparently, because the committee's services were never called upon. It is my conviction that the Council's committee if given the opportunity at the proper stage in the developments would have obtained greater results for the strikers than anything obtained for them by the course instituted by Mr. Welch and Mr. Cohen and with much better feeling on all sides.

"During the first week of July I had several conferences with representatives of the company in which I urged on behalf of the strikers and the welfare of the citizens as a whole, that the company do everything in its power to arrange a satisfactory settlement. This I was assured, the company was endeavoring to do, but that the wage problem involved must be considered as it applied to the textile industry of the Province, that wages could not be increased in the Peterborough plants, without the company suffering loss of markets, unless wages in the industry throughout Ontario were increased proportionately.

"I continued my interviews with executives of the company in an effort to try and solve the problems of the strike and to alleviate the situation for employees and the city generally.

"In the meantime," stated the Mayor, "a sympathetic friend to the strikers approached me regarding the securing of a tag day for the unemployed workers of the company. I immediately took the matter up with my two fellow members of the Police Commission and a tag day was granted. The tag day brought, I believe $832.00 for relief for employees of the company.

"This same man suggested at the conclusion of the tag day that I should appoint an independent citizen of high repute who would help to administer the funds received by the tag day. I consulted the chairman of the Strike committee on this point and he agreed immediately that the appointment of such a person to aid in the administering of the funds was desirable and he asked me to name such a person. I prevailed upon a man whom I respect to act in this capacity submitted his name to the chairman of the Strike committee, who said this person was completely satisfactory to him and thanked me for my action."

"A day or two later to my surprise I read in The Examiner that Alderman Gordon has been accepted to head a committee to secure funds for relief and to manage the funds secured from the tag day. I asked Mr. English about this and he said that when Mr. Welch and others who had been out of the city when we made our arrangements, had returned they disapproved of the appointment. Mr. English stated that he was told he had acted without proper authority. This is but an example of the outside interference which I believe is mitigating against a settlement of the strike.

Continued Effort

"I continued my efforts with executives of the company in endeavoring to secure a settlement of the strike.

"In a desire to have a conference between the Council's committee and the Striker's Committee I had the Deputy City Clerk write the chairman of the Strike Committee on August 4th asking for an interview with him. Mr. English and I conferred that afternoon. I asked Mr. English to arrange to have the Strike Committee confer with the Council's Committee so that we might discuss the situation relative to the strike. Mr. English said he did not think he could answer as to whether or not such a conference could be arranged until Monday, August 9th. He said he must refer it to the Strike Committee and Mr. Welch and consider such a conference in respect to matters already underway.

"On Friday a letter from the Strike Committee was delivered to my office at the City Hall. Again in this letter the Strike Committee did not accept the services of the committee, but stated that later the strikers might find the committee helpful in deliberations.

"I am giving this statement to The Examiner in fairness so that the public may be informed of what has been transpiring.

"May I say that from my interviews with executives of the company," continued the Mayor "I believe they are fully appreciative of the loss to the city as a whole due to the strike. It appears that the company from the records is of the opinion that the wages paid at its plants in Peterborough are as high as those prevailing in similar plants throughout the province and that no increases in wages can be granted in Peterborough unless wages are similarly increased in the plants of their competitors. Further, I have every reason to believe that proposals as submitted by the company to the bargaining committee will be put into effect at the earliest possible time.

"Mr. Henry Barrett, Managing Director, has stated that he is willing to have the Ontario Industry and Labor Board study the textile industry of the Province and will abide by the Board's ruling in respect to wages, providing such regulations will apply to the industry of the Province.

OBITUARY

MARGARET MULHERN

HASTINGS, Aug. 9—Stricken by a heart attack three weeks ago, Margaret Mulhern died at 1 a.m. today at the home of her sister Mrs. James Lamey, Sr., on the Warkworth Road in her 79th year. The funeral will take place Tuesday from Mrs. Lamey's home to the church of Our Lady of Mt. Carmel where requiem mass will be sung at 9 a.m. standard time.

SCOTT'S SCRAP BOOK

By R. J. SCOTT

Will the postman bring pay-checks after you retire?

Some day you'll come home from work for the last time. What then? What will follow your last pay-check?

Have you a savings plan now that will work for you after you quit?

Unlike most plans for saving which depend upon the ability of an individual to keep a resolution to put away money regularly and *never* to yield to the temptation to spend it, the Imperial Life plan of saving *works*.

The deposits you make with The Imperial Life are SAFE. From the first they protect your dependents in case anything should happen to you. Should you live to the maturity of the policy they provide cash for you, or an income as long as you live.

"FINANCIAL SECURITY THROUGH LIFE INSURANCE," by Paul Speicher, an international authority, is an interesting book which should be read by everyone who plans to provide financial security for himself and family. Your local Imperial Life representative will make a copy available to you without cost.

Imperial Life

Head Office, Toronto, Ont. Branches and Agents in all important centres

CALGARY CHINESE FILES HIS ENTRY CANADIAN BISLEY

One Woman, Mrs. J. N. Dow, Will Take Part in Connaught Rifle Shoot.

STARTS TO-DAY.

CONNAUGHT RIFLE RANGES, SOUTH MARCH, Ont., Aug. 9—(CP)—An international contingent of more than 450 riflemen were ready to start competition to-day in the premier shooting event of the country, the Dominion of Canada Rifle Associations annual event.

One woman, Mrs. J. Neal Dow of Saint John, N.B., and one Chinese, Frank Ho Lem of Calgary, were among the entries, which were received from Australia, England and the United States.

After spending nearly all yesterday cleaning and getting their shooting equipment in order, the numerous youngsters entered this year, as well as the veterans, were eagerly awaiting their turn to start one week of competition that will be climaxed by the Governor Generals match, carrying a gold medal—the King's Prize of Canada.

Returning from Bisley just in time to file his entry, C.S.M. George Emslie was ready to defend honors he won last year in a shoot-off with Sergt. Jim Kier of Vancouver and Capt. A. W. Hunt of Winnipeg. Another favorite was Capt. Jack Steele of Guelph, Ont., winner of the Grand Aggregate at the Quebec meet which finished Saturday.

Friday fifth day of the meet, will be a big day for the Cadets. Shooting will be suspended on all ranges while the English and Canadian Cadets battle for possession of the Michael Faraday Trophy, held by Canada. Eight-men teams will fire 10 rounds each at 300 and 500 yards.

JUDGE RELEASES WHITBY WOMAN

(Continued from Page 1)

friend of the Drakes family. The informations were sworn out by Joseph Nesbitt.

At the preliminary hearing in Oshawa two weeks ago Lewis Duncan, K.C., counsel for Mrs. Drakes, protested that the informations were sworn out for Nora Drakes, daughter of Mrs. Emily Drakes, and that the wrong woman had been arrested. Magistrate Ebbs, at the request of Crown Attorney Gordon Conant, altered the informations to read: "Emily K. Drakes alias Daisy Drakes," of which Mr. Justice Jeffrey in Supreme Court on Saturday morning pointed out that the effect was to substitute an entirely different person from the person named in the information.

Forgery Charge Quashed.

At a previous hearing His Lordship had quashed the forgery charge, leaving that of uttering, which he dealt with on Saturday. Meanwhile, Mrs. Drakes was held in custody at the Whitby Jail, with bail at $6,000, which was not met.

Mrs. Drakes was remanded until this morning when she will appear before Magistrate Gee of Lindsay, who is taking the bench in the absence of Magistrate F. S. Ebbs, who is on holidays.

LOST ROCHESTER DOG AIDS REVENUE

(Continued from Page 1)

bound ferry, and took him to Clayton.

There one, O. E. Hellman, agent for Miss Hohnan, was waiting.

He took one look, said "That's not the dog."

So, Mr. Wood and the spurious Nigger went back to Gananoque.

Came the night. And another day. And more 'phone calls from Miss Hohnann. And more search for Nigger.

Then twenty-eight hours after the search started Nigger was reported to be scampering around in another garden. Again Wood voiced his formula of identity. Again the dog halted in flight. Again a trip to Clayton.

Now Miss Hohnann has her "Nigger." This was the right dog.

There was one more 'phone call. She telephoned from Rochester to say she was sending a reward.

TWO TORONTO CARS ARE IN COLLISION

Automobiles Meet at Corner of Reid and Stewart Streets Sunday Afternoon.

Two Toronto cars were extensively damaged in a head-on collision at Reid and Stewart streets intersection on Sunday at 1.15 p.m., but the respective drivers and their passengers escaped injury with exception of a Miss McLaughlin, 599 Willard avenue, who complained of a strained back.

Miss McLaughlin was a passenger in a car that was proceeding on Reid street in the direction of Chemong driven by Frank Berry, 650 Willard avenue, Toronto. Other passengers in the Berry car were Mrs. Berry and Mrs. Yates.

The accident was thought to have been caused when a car proceeding into the city from the opposite direction and driven by E. S. Walker, 1 Traymore avenue, Toronto, proceeded over the intersection onto Stewart street believing that the highway continued on in that direction. Passengers in Walker car were

Both cars were stated to be insured.

Honeymoon Centre Scene Of Wedding

With the roar of mighty Niagara Falls providing the music for their wedding march, Miss Phyllis M. Cassford and Clarence Schram, are shown as they were united in matrimony aboard the Maid of the Mist the famous sightseeing steamer that takes visitors on a tour of the rapids below the falls. The entire wedding group is attired in oilskins and spray hoods. LEFT to RIGHT they are: The bride and groom; Doris Cassford, bridesmaid and the Rev. G. B. Hassey, back to camera, reading the wedding ceremony.

CHURCHES UNITE FOR S. S. PICNIC

Norwood and Hastings Presbyterian Churches Picnic at Birdsalls.

(Examiner Correspondence.)

NORWOOD, Aug. 9.—On Wednesday afternoon the Presbyterian Sunday School and congregational picnic was held at Birdsalls, united with Hastings congregation. The early part of the afternoon the children enjoyed swimming in the lake, after which a series of races were run off in charge of Rev. Mr. Perrie, Mr. Waddell and Melvern Ennis.

Following the races a baseball game was played between the Norwood and Hastings Sunday Schools.

A well-filled table was laid by the ladies of the congregations, which all enjoyed.

The children were all treated to ice cream and lemonade.

The prize-winners for the Norwood races were:

Girls, Junior Primary—Barbara Chamberlain. Girls, Senior Primary—Helen Gardner. Boys, Junior Primary—1 Merle Spencer, 2 Malcolm Campbell. Boys, Senior Primary—1 Frank Baldock, 2 Allen Parcels. Junior girls—1 Lois Rogers, 2 Doris Leeper. Junior boys—1 Irwin Webb, 2 Eric Innis. Senior girls—Shirley Nesbitt. Senior boys—Donald Bedore. Girls' shoe race—1 Jean Baldock, 2 Ruby Phillips. Boys' wheelborrow race — 1 Irwin Webb, 2 Eric Innis.

NORWOOD

Mr. and Mrs. Willis Preston and daughter, Ruby, Mr. and Mrs. Walter Rodgers and Delmer spent the week-end with Mrs. Preston's and Mrs. Rodger's sister, Mrs. Arnott, at Mount Forest.

Mr. and Mrs. Ed Waters of Norwood and Mr. and Mrs. Ted Waters of Rochester, N.Y., spent a day recently with Mr. and Mrs. Joe Waters in Kingston.

Mr. and Mrs. J. McLaughlin and Keefe of Toronto are guests of Mrs. M. O'Keefe, Queen Street.

Miss C. Richardson and Mrs. Board of Brantford are guests of Mr. and Mrs. Alex. Kempt.

Miss Maude Bongard of Toronto spent the week-end with her parents, Mr. and Mrs. Claude Bongard.

Mrs. Alex. Lumsden spent Wednesday in Toronto.

Mr. W. Brown of Toronto spent the week-end at the home of Mr. and Mrs. Claude Bongard.

Mr. Jack Kempt of Oshawa is spending his vacation with his parents, Mr. and Mrs. Alex. Kempt.

Mr. and Mrs. Fred Kempt have left for a motor trip to Ottawa and Montreal.

Mrs. J. Oakley of Peterborough spent Wednesday with Mrs. T. Clark.

Misses Evelyn Godin and Verdum Jones are holidaying at Oak Lake near Stirling.

Mr. and Mrs. Bradshaw of Alberton spent one day recently at the home of Mrs. B. McGee.

Mrs. A. B. Greenbank and Miss Lillian Greenbank, B.A., spent a few days in Toronto recently.

Miss Laura Cuthbertson, R.N., is spending a short time at Stoney Lake.

Miss Marguerite McGee visited at the home of her mother, Mrs. B. McGee.

Mr. and Mrs. R. E. Barrie of Oakville are visiting friends in Norwood and vicinity.

A "lackadaisical outlook" which people of Johannesburg, South Africa, developed during the depression, is held responsible by official observers for the ease in which confidence men have been able to work there recently.

The Examiner BULLETIN BOARD

After 24 hours of celebration over the birth of male quadruplets to Mrs. Oliver Lingwood at Brandon, England, two of the infants died.

The Spanish Government authorizes the resumption of religious services in territory under its control.

Skipper C. W. Archer succeeds in beaching his sinking boat at Bangor Lodge in Muskoka district after she strikes shoal, and 25 holidaymakers reach shore in safety.

The Right Honorable R. B. Bennett tells his followers in the House of Commons he has returned from Europe restored in health and is willing to retain the party leadership.

Lightning Kills Three

Two men and a boy are killed by lightning and 14 others injured in a severe electrical storm on the south shore of Long Island.

Semi-official Government sources report more than 500 men were killed in uprising of Spanish insurgent officers and soldiers, who refused to surrender their best barracks to Italian troops.

The coastguard cutter Algonquin takes in tow the crippled four-masted schooner Herbert L. Rawding, 120 miles east of Cape Cod, and furnishes crew with food and water.

Heavy fighting between Japanese and Chinese troops is reported along the Tientsin-Pukow Railway ten miles south of Tientsin.

Labrador Imports Ice

Ten tons of ice imported from Halifax has arrived at Battle Harbor, Labrador, for use in salmon packing.

Two horses are killed in Douro Township barn, and house is struck by lightning in Peterborough during a severe electrical storm Sunday.

Joseph Anger, 30, Eldorado mine boss from Amqui, Quebec, is drowned at Cameron Bay, N.W.T., when he falls from the bow of an R.C.M.P. boat.

A washout on the main line of the Central Vermont Railway causes derailment of the locomotive and 21 cars of a 59 car freight.

Auto Strike Ends

Officials of the United Automobile Workers' Union announce that union members had ratified an agreement for the re-opening of the Plymouth automobile plant at Detroit.

Colonel Charles A. Lindberg pays another visit to France to continue work with Dr. Alexis Carrell, his collaborator in the invention of the "artificial heart."

Glenn Stuffiebeam, organizer of the Progressive Miners of America, is shot and killed at Springfield, Illinois.

A Canadian lifeboat rescues 26 men from the Greek freighter Nereus after the vessel runs aground on the west side of Vancouver Island.

Royal Visit Postponed

The Duke and Duchess of Kent, who were to have visited the Duke and Duchess of Windsor at Wasserleonburg Castle, appear to have postponed the visit, a Vienna despatch states.

Canada's crack sharpshooters gathered from coast to coast, clean and grease rifles in preparation for the opening of the Canada Rifle Association meet at Connaught Ranges.

Edward Lufton, who was Lord Robert's trumperter in India, is dead at Windsor, England, at the age of 75.

Frank Regan, K.C., noted Toronto lawyer, is a patient in a Midland hospital, recovering from a severe heart attack.

Auto Magnate Injured

Horace E. Dodge, Detroit speedboat manufacturer and automobile heir, is bruised when his automobile collides with another car near his country home at Windsor, England.

Florne Miller, Elmira, is charged with manslaughter in connection with the death of Leonard Rau, Elmira, after an automobile accident.

En route to Sarnia on a C.N.R. freight train, Conductor James P. Smith died in the caboose of his train.

A 21-year-old woman and a 14-year-old boy were rescued from Lake Ontario at Toronto by lifeguards.

JANETVILLE

Mr. and Mrs. Albert McConnell of Omemee were week-end guests of the latter's parents, Mr. and Mrs. W. Armstrong.

Rev. M. A. Bury, Mrs. J. Peet, Mrs. J. Howe and Mrs. M. Armstrong attended the induction services of Rev. Mr. Wolfraim at Queen street church, Lindsay, on Friday evening.

Mr. Carl Stinson of Detroit, Mich., is enjoying a week with his brother, Mr. Marwood Stinson.

OBITUARY

MRS. JOHN BARLOW.

(Examiner Correspondence.)

HAVELOCK, Aug. 9—The funeral of the late Georgina Mumby, wife of John Barlow, was conducted on Saturday afternoon, from the B. A. Curtis Funeral Parlors, thence to the Havelock United Church, where the service was conducted by Rev. W. G. Swayne, Anglican minister, from Tweed, in the absence of Rev. R. E. Lemon. The use of the church was kindly extended, since St. John's Anglican Church, of which Mrs. Barlow was a member, is temporarily closed, due to damages sustained in a recent fire.

The late Mrs. Barlow, born near Bonarlaw, some seventy-five years ago, died at Nicholls Hospital in Peterborough on Thursday morning. She had been removed to the hospital two weeks previously when her condition became quite critical, following a fall on June 18th, in which she suffered a fractured shoulder.

A very sad feature in connection with her death was the circumstances which prevented her husband from attending the service. Mr. Barlow being critically injured in an automobile accident last Tuesday afternoon, when returning from Peterborough, following a visit to the hospital.

Left to mourn her passing, besides her sorrowing husband, are two daughters, Mrs. C. Timmerman of Kingston and Mrs. Johnston of Victoria, B.C., and two sons, Stanley of Town and Fred of Vancauver, B.C.

Following the service at the church, interment took place at Maple Grove Cemetery. Pall-bearers were: Messrs. E. J. Leeson, H. Wing, J. Burnett, G. Watson, F. Watson, and W. Hill, all of town.

Among relatives and friends attending from a distance were: Mr. and Mrs. Robert Barlow and daughter Muriel, of Toronto; Mr. and Mrs. James Beatty, of Stirling; Mrs. Cooper, of Stirling; Mr. and Mrs. Frost, of Frankfort; Miss Irene Barlow of Kingston; Miss Winifred Barlow, of Toronto; Mrs. Dan. Kennedy, of Toronto; Mr. and Mrs. Grey of Trenton; Mr. and Mrs. Johnson Brown, of Trenton; Mr. Vernon Wood, of Peterborough; Mr. and Mrs. McIntyre, of Peterborough; Mrs. James Fowler, of Peterborough; Miss Beatty of Trenton.

MRS. HENRY REED

The death occurred at Lakefield on Sunday morning of Hannah Marshal Weaver the dearly beloved wife of Charles Henry Reed, in her seventy-fifth year. She passed away after a lengthy illness at the home of her daughter, Mrs. W. D. Ruttle.

Besides her husband she leaves four daughters, Mrs. W. D. Ruttle, Lakefield, Mrs. A. R. McWilliams, Toronto, Mrs. A. E. O'Rielly and Mrs. Percy Schweir both of Peterborough and three sons, Herbert H. Reed, Elcho, Wisconsin; Percy Reed, Peterborough and Wilbert Reed, Lakefield, and also four sisters and five brothers.

The funeral is to be held from the residence of Mrs. Ruttle at Lakefield on Tuesday at 2 o'clock p.m. (Standard Time) to Lakefield Cemetery for interment.

MRS. THOMAS EDGAR

A lifelong resident of this district passed away in the person of Mrs. Thomas Edgar at Nicholls Hospital on Saturday, August 7. The deceased, who was born Martha Dion, lived for a number of years on the Chemong road and leaves to mourn the loss, seven brothers and one sister. She was a devout member of the United Church at Hall's Glen.

The funeral will be held on Tuesday at 2.30 (D.S.T.) from the residence of her brother, David Dion, Lot 30, Concession 5, Dummer, with the Rev. Mr. Wilkinson officiating.

Lower School Results

MARMORA CENTRE

The following pupils were successful in passing the Lower School Departmental Examinations in the subjects following their names. Passes secured by pupils on their year's work were previously published and these are additional subjects secured by writing the departmental examinations:

Vernon Green. — Arith. Rita Johnston.—Arith. Margaret Kerr.—Zoology. Robert Lumsden.—Arith. Wanda McInroy.—Arith., Zoology; Thomas McNally.—Gram. Marion Mumby.—Arith. Michael O'Connor.—Botany. Eugene Reynolds.—Gram. Muriel Thompson.—Geog., Art, Botany. Eldon Vansickle.—Botany.

Interment will be made in Little Lake Cemetery.

Couriers of Progress

The value of the service rendered by the newspaper is greater now than at any time in history. The pace of progress has quickened; things foreign and distant yesterday are near and neighbours today. Therefore, a constant source of reliable, last-minute news has become more essential than ever before to the welfare of the individual, community and nation alike.

The daily newspapers continue to satisfy this need. They are the couriers of progress, providing intimate contact between the man in the street and all phases of human endeavour.

The newspapers interpret the scientist, the laboratory worker, the engineer. They report quickly and impartially the development of new products and services which individually and collectively bring about higher standards of living.

The news and information thus made available increase a man's ability to produce and permits a greater enjoyment of living.

Consequently, every daily newspaper is blazing trails to new heights of individual and national achievement. More than two million Canadian families keep pace with progress in all phases of international, national and local affairs every day by means of their newspapers.

* * * * * * * * *

CANADIAN DAILY NEWSPAPERS

Every bottle sterilized
DRINK
Coca-Cola

The Peterborough Examiner

PETERBOROUGH, ONTARIO, CANADA, MONDAY, AUGUST 9, 1937

9

Determined To Flout The Jinx

MACON, Ga.—Superstition will be "double-dared" by Berma Arleete Smith. Berma, planning a party for her 13th birthday Friday (which is the 13th) decided to have 13 guests, who will eat a 13-candled cake. Just for an added flout to the jinx, the cake will have the number 13 embossed in icing.

The Officers Got a Surprise

HIGH POINT, N.C.—She was a comely young woman, arrested for drunkenness. But, Oh what a hangover. In fact, she couldn't talk. A hard shake by officers and her mouth opened. Out popped six one dollar bills and a quantity of change.

REV. E. W. YOUNG OPENS MINISTRY AT ST. ANDREW'S

New Minister Conducts Union Service of St. Andrew's and Trinity.

NEW HEART NEEDED.

Rev. E. W. Young opened his ministry in Peterborough at the union service of Trinity and St. Andrew's Churches held on Sunday morning. Mr. Young thanked the members of the congregation for the cordial welcome they had given to him. He had found it hard to leave many kind friends in London after a nine years' pastorate, but he was sure that he would meet many fine people in Peterborough. He was glad to know that there was a spirit of fellowship between the two congregations united for the summer months. He would do his utmost to foster that spirit of co-operation. He had always realized that he was a minister of the whole church rather than of one congregation. He hoped to prove himself a loyal member of the Presbytery and Conference.

Mother Heart of Church.

Mr. Young's sermon was on "The Mother Heart of the Church." Two of the greatest creations of God were the mother and the church — one a monument of unfailing love, the other the repository of divine wisdom. Paul's pastoral spirit, the yearning tenderness, were the fifth ... ces of the mother heart in the time ... church.

... functions of the mother and the church were similar in many respects. To care for the young is the primary office of motherhood. We find it in the animal world. The little bird makes countless journeys to provide food for her offspring. The wild lion will fight to the death to save her cubs. The human child is longer in coming to maturity than any other species, yet the mother's patience never dreams down, her sacrificial spirit is endless.

Training of the Young.

The most important function of the church is the training of the young. There are other necessary duties, such as the missionary spirit, the Christianization of the social order, the provision of funds for various enterprises. The highest function, however, is to put the stamp of Christ upon the plastic material of youth. It is a merciful fact that there is a succession of young people always coming into the world. Sometimes it is a disturbing fact to older people. Consider how moribund and stale the world would be without the fresh ideas of young people. It is only Christian youth that can build a new world after the pattern of Jesus Christ.

Compassion for the weak and helpless is involved in true motherhood. The mother's solicitude for a sick child is magnificent. She sleeps at night in a fitful manner. The noises outside do no waken her, but one moan from the child's cot will arouse her at once. The mother will often shield the erring son, and sometimes her heart will master her judgment. The defective child in a family is the chief object of the mother's solicitude. The church should possess the mother heart in caring for those who are moral truants. Timothy was weak in some respects, and we find that Paul's nature was specially ... ched by that weakness. Jesus identified himself with Zaccheus and Mary Magdalene. The shepherd seeks the lost sheep, the physician tracks disease to its hiding place that he may cast it out. The church is not a social club in which nice people get to enjoy one another's company. The true saints are people with yearning passion for the sinful and degraded.

Immortal Dreamer.

The mother is the immortal dreamer. In her heart she believes that there never was child like hers. No matter what other people think she carries the dream in her heart. Baby contests are becoming unpopular, they should never have been tolerated. They wound mother love in its tenderest area. Mary pondered in her heart concerning the Child Jesus. A popular legend says that she saw the shadow of a cross in the carpenter's shop. We cannot measure the agony of the Madonna. The mother believes in the worthless scapegrace when everybody else has lost faith in him. Jesus had faith in unpromising people. His disciples became great because of their Master's confidence in them. A boy was playing with a worthless stone in Kimberley; an expert saw the glistening diamond, and the famous mines were discovered. The church needs dreamers more than it needs anything else. Where there is no vision, the people perish. The mischievous boy may become a successful missionary of the Gospel. We should think of what worthless people may become if they are touched with the magic wand of Jesus. The great leaders of the church have been mystics and dreamers who worked hard to realise their dreams.

The church needs the mother heart, a new emotion to quicken her energies and awaken her powers. Emotion is the driving power of life. Love has accomplished greater things than hate. The church is composed of individuals and each one of us should pray God to give us a new heart this morning. We are sure that He will answer that prayer.

Farmers In Brant Uneasy Over Rains

BRANTFORD, Ont., Aug. 9.—(CP).—Brant farmers, who had looked confidently to a good harvest this year, looked with dismay on the weather to-day.

Following cloud burst Friday and Saturday and a heavy rain Sunday, to-day turned up with more rain which will make difficult the harvest and possibly sprout cut grain yet in the fields.

The ground is saturated as it was in the late spring, delaying the seeding, and no implements can get on the land for any purpose. Corn, potatoes and late roots, will benefit providing that the excess moisture does not bring rot.

Seven thousand people of the Koryak and Lamut tribes in the Kamchatka district of Asia saw their first show when a cutpoet theatre mounted on dogs and reindeer sledges gave 68 performances in a tour of 1,200 miles this year.

Indian M.P.

Pretty enough to give most film queens a run for their money, Mrs. Vijayalakshmi Pundit, ABOVE, is also possessed of more than the usual amount of brains. She is the first woman in the political history of India to be appointed to a political post. Mrs. Punlit recently won a seat in U.P. cabinet congress, which roughly corresponds to an English member of parliament.

JUNIOR CAPTURE J. J. DUFFUS CUP

Youth Has Its Day in Sailing Races of Chemong Regatta.

Sailing races at Chemong Lake on Saturday afternoon were featured by the victory of the sloop "Skidley."

Although manned by a crew of juniors racing in competition for the first time she crossed the finishing line, to win the J. J. Duffus Trophy, leaving the "Bootlegger" and "Resolute" trailing in second and third places respectively.

The winning sloop which was ably managed by the lads despite the lack of a breeze favourable to racing conditions, was skippered by Craig Somerville. Other members of the youthful winning crew were his brother Frank Somerville and Harold and Gordon Matthews.

"Bootlegger" in second place was skippered by Gordon Matthews, Sr., with the regular crew consisting of Jerry and Carl Duffus and Graham Eastwood. And while Mr. Matthews did not have the satisfaction of seeing his sloop win the trophy, he had the unusual satisfaction of seeing it awarded to his sons and nephews who comprised the crew of the "Skidley".

Tom Vanatta, stated to be an instructor at West Point Military Academy skippered the "Resolute" which he owns, being assisted by his wife and by Bill Willoughby of Washington.

In the second open sloop race postponed from Sturgeon Lake Regatta, Mr. Vanatta's "Resolute" finished in first place, with the "Skidley" still manned by its youthful crew in second place. The "Bootlegger" was a poor third.

The Peterborough Canoe Cup for 14-foot dinghies was won by the Hopkins crew from Sturgeon Lake. Second place was taken by Dave Flavelle of Sturgeon Lake who was accompanied by his sister Miss Betty Flavelle. A Lakefield dinghy skippered by George Cooke finished third.

FORM FILM COUNCIL

LONDON—(CP).—A British Films Advancement Council, whose object is to further the interests of British films, was formed at a meeting of representatives of both Houses of Parliament.

THIEF IS UNABLE TO "JIMMY" INTO SAFE IN GARAGE

Six Watches and Several Flashlights Stolen From Hood & Cumming Garage.

NO MONEY TAKEN.

A safe in the floor of Hood & Cummings' service station on George Street resisted the "jimmying" and inexpert attacks of a thief who froze a rear window to enter the building early on Sunday morning.

Five or six watches were stolen and several flashlights are also missing, but apparently no money was found by the intruder, who may have had a companion.

The safe is of cylindrical form, about six inches in diameter, and is sunk in the floor about one foot. It is placed at the south-east corner of the office, and probably only a few customers were aware of its location. The handle of the safe with which it could be lifted out of the floor was broken off, some of the tiles were split, and there were other signs of the bludgeoning the little bank resisted. A grease gun was also damaged.

The door of the office of the service station was open when Jack Peck arrived on Sunday morning at 7.30 o'clock and apparently it had been left open by the thief.

WAR IN EUROPE TO ENGULF WORLD

Anti-Nazi German Authority Claims Continent Too Closely Tied Abroad.

LAKE COUCHICHING, Ont., Aug. 9.—(CP).—A discussion on the present European outlook begun Sunday by Dr. Hans Simons, New York School of Social Research, eminent anti-Nazi German authority on foreign affairs, was continued to-day at the Canadian Institute on Economics and Politics in Geneva Park here.

Dr. Simons told the gathering yesterday there was no chance of disarmament in Europe. The only chance for peace was the stopping of armament building at a given point and then placing trust in the status quo.

'If war does occur it will not be a European war but a world war, for European countries are basically interested in other parts of the world," he said.

Dr. Simons will be followed tonight by Lord Eustace Percy, member of the British House of Commons, who yesterday spoke on "How Shall Democracy Educate for Citizenship?" His conception of a democracy was a government immediately responsive and sensitive to the desires of its citizens.

"Those desires must control all legislation and taxation," he said. "Too, we believe in a strong executive which must be both at the same time responsible to parliament and independent of passing currents of popular opinion."

"The authority" in a British Commonwealth Government was not simply the will of the majority, said Lord Percy. It was partly the British tradition of common law as the custom of a folk, "the mould in which our lives are set, and partly because behind those laws or commands we recognize an authority which has a stamp upon it from God."

MADE ISLAND AGAIN

MONT ST. MICHAEL, France—(CP).—The much-discussed dyke which joins Mont Saint Michel with the mainland is to be cut for a distance of 1,700 feet, giving it the status of an island, as originally.

R.C.M.P. Boat Effects Rescue

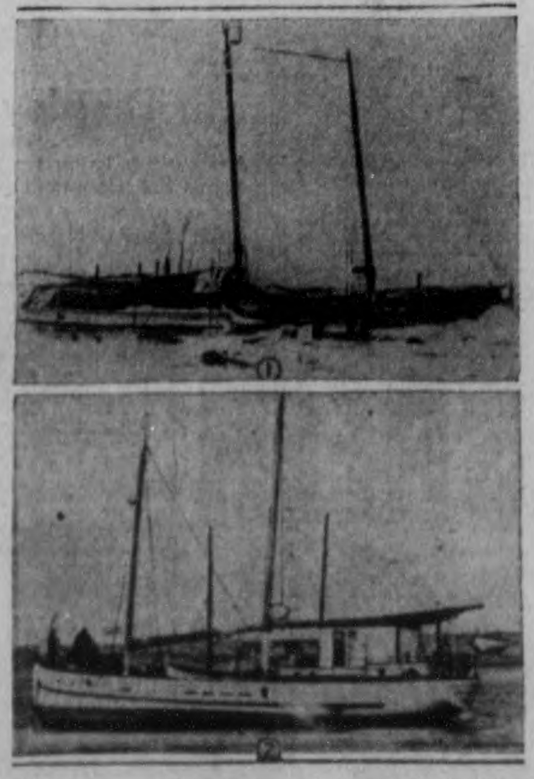

A thrilling rescue by members of the crew of the Royal Canadian Mounted Police schooner St. Roch saved the lives of six men as their ship was sinking in the frozen wastes of Canada's north land. Locked in the grinding ice near Bernar Harbor, N.W.T., the Hudson's Bay schooner, Fort James, sank shortly after the six members of the crew had been taken aboard the Mounted Police boat. The St. Roch, which effected the rescue is shown in the Upper photograph, while a sister ship of the St. James, the Fort MacPherson, is shown Below.

Soviet Boys Form Strange Friendship With Lion

A strange friendship is this between an almost full-grown lion and two boys of Tbilisi, capital city of the Georgian Soviet socialistic republic. The boys are Yura and Grisha, Biogo, father of whom is an instructor at the zoological park. The lion was brought home by the elder Bioko when it was born 15 months ago. As it grew it formed an attachment for the boys, and the attachment seems to be mutual.

GIVEN TWO MONTHS ON SELLING COUNT

Magistrate Finds Leslie Steer Guilty of Selling Liquor.

Convicted on a plea of not guilty of a charge of unlawfully selling liquor, Leslie Steer, 891 Water Street, was this morning sentenced to two months' imprisonment when he appeared on remand before Magistrate O. A. Langley, K.C. The penalty was ordered to date from July 29 last, following representations made by T. J. Carley, K.C., defence counsel. His Worship told Steer that in deciding to record a conviction he had no doubt about the matter even though a technical point had been raised by the defence. Steer was arrested at the Water Street address where he is a sub-tenant, in a police raid on the night of July 23 last. Some beer was seized by police and also a number of empties.

With the Boy Scouts

Next Thursday is the Scouters' Club summer picnic, to be held at Fowlers' farm. The ladies in charge would like to know how many Scouters, Cubbers and assistants will be there. They have to get in supplies. Phone Miss Bull, or yours humbly.

St. John's group of Cubs, Scouts and Rovers attended camp. The Cub camp was the first of its kind held by the local Association. The Scouts spent a week on the farm of James Irwin at Sandy Lake and when they vacated, the Cubs moved in for the holiday week-end. The Rovers attended the Bald Lake Moot and had a splendid time.

It is reported that St. Paul's, St. James', The 12th and a few boys of Sacred Heart Troop attended a joint week-end camp somewhere east of the city.

All Scouts are asked to give serious thought to the forthcoming Apple Day effort and to save ½-lb and 1-lb cocoa tins for use as cash boxes.

It has been decided by the Association that registrations will be paid only if the Apple Day returns warrant such an expenditure. So it is up to us all as Scouts or officers to get behind the Apple Day effort and give it our best.

Next in line is the window display contest. Although I have not yet applied for windows I am offering prizes for the best of the following:

Model Scout Camp Measurements, 18 x 24 inches. Built by a patrol; each boy doing something toward same. Poster advertising Apple Day, 12 x 18 or 15 x 20 inches. These must be done entirely by the boy submitting same. Map Work, as in First-Class test; not in city itself. Knotboard.—Must have all Tenderfoot knots and as many others as possible; all to be named distinctly. Photographs.—For troops, camping, etc. Other items will be put forward later but I would ask the P.L.'s and Scouters to start working on these things. Let us put Scouting in front of the people of our city.

Patrol Leaders and Seconds who want to attend the coming patrol leaders' conference, should ask their Scouters all particulars. The conference will last about two days.

Assistant District Commissioner Lew Grant is in full charge, under Field Secretary Edgar Jones. Scout Officers, Scouters, Akelas and Group Committeemen are invited to attend the banquets on Friday and Saturday evenings of the conference. Special speakers are being secured by D.C. J. T. Hornsby and the conference promises to be the best yet held.

Out-of-town visitors will be billeted with the city troops. P.L.'s will be expected to entertain the visitors for bed Friday night, breakfast and lunch on Saturday. Patrol Leaders and seconds please phone me at 2535-J re the billets.

Brian Casemaker of Sea Mills, Bristol, suggests that two short slits be made close together in the crown of our Scout hat, the strap to be inserted through to stop slipping off. I think it would be a saving to some boys.

Well, Good Scouting; The Skipper.

TRIPLET THEOLOGIANS

REGINA—(CP).—Born on a farm near Parry, Sask., 55 miles south of Regina, on September 18, 1912, triplet brothers, Donald, Grant and Cecil McMillan, have all chosen a career in theology. Donald and Grant are graduates of a Winnipeg institute, while Cecil is in Portland, Ore., finishing his studies.

MAIN STREET TOPICS

Jabs and Jottings as Picked Up By an Examiner Reporter.

A POPULAR HALT.

Tourists from the United States and from other points of Canada are nightly visitors to the Filtration Plant, where they admire the illuminated fountain and Ross Dobbin's interesting collection of animals and birds, as well as visiting the filtration building.

SOME DISCOMFORT.

The sharp electrical storm on Sunday caused a certain amount of damage in local confectionery stores. In some cases the electric cooling system ceased to function, causing ice-cream to melt, milk to turn sour, and pop to become too warm for sale.

GIVES FINAL WARNING.

Inspector James F. Reid warned today that a police check-up is to be launched this week against dog owners who have failed to buy license tags. To date, he said, a total of 664 tags have been sold, while it is estimated the city's dog population is over the 800 mark.

RETURNS HOME.

Joseph Waldron, who was injured when his own car in which he was a passenger crashed into a 10-foot hole off the newly-constructed Lindsay-Bobcaygeon Highway on Friday night returned to his home on Lock street over the week-end, it was learned. His injuries necessitated sixteen stitches in his head.

MAGISTRATE'S COURT.

On pleading guilty to a vagrancy charge James Prince was sentenced to 7-days imprisonment, and his son David Prince was fined $10 and $3 costs for unlawful possession of liquor. Olive Meeks who appeared on remand to enter a plea of guilty to a vagrancy count received 7 days, and a warning from the Cadi that she would get a reformatory term next time.

DOG CATCHERS ON JOB.

A rumor has been circulated that the city's dog catchers have been withdrawn from duty. As a matter of fact they are still on the job, and it is said they are regarded by some persons as being altogether too active. C. W. Holland, one of the officials, told the Examiner a few days ago that opposition had been raised by some citizens whose dogs were rounded up. "All dogs look alike to me if they are on the loose," Mr. Holland said, "and I refuse to discriminate. On the other hand people have told me that they appreciate the way dogs are being kept off the streets. The council has given us a certain work to do, and that is all we are trying to do. It is not a matter of pleasing or offending people."

WATER FLOODS STREETS.

Sunday's heavy rain overflowed many of the catch basins of the city's surface drainage system and overflowed onto sidewalks. At the corner of London and Stewart streets and also at Bethune street the water reached the highest level reported to him, Alderman Juby, chairman of the Board of Works, told the Examiner. He was out in the storm looking over some of the north end streets, and was stalled by the dampening of the ignition system of his automobile, and had to be pushed down Reid street to a garage.

LEGION PARADE SUNDAY.

Peterborough branch of the Canadian Legion will parade to St. Peter's cemetery next Sunday afternoon for the annual decoration of the graves of former soldiers. By permission of Adjutant Warrander the band of the Salvation Army will accompany the Legion and the speakers at the cemetery will be Mayor Macdonald and Rev. P. J. Kelly. The parade will leave the Legion Hall at 2 p.m., and after a brief service at the cenotaph and war memorial, will proceed to the cemetery. Wreaths will be placed on the memorial and on the Captain Brown monument in Confederation Square.

SPIRIT.

"Spirit" was the subject of the Lesson-Sermon for First Church of Christ, Scientist, Peterborough, on Sunday. The Golden Text was, "No man hath seen God at any time. .... Hereby know we that we dwell in him, and he in us, because he hath given us of his Spirit." (1 John 4:12,13.) Selections from the Bible included the following from Psalms 143:10, "Teach me to do thy will; for thou art my God: thy spirit is good; lead me into the land of uprightness." Correlative citations from the Christian Science textbook included the following, "The only excuse for entertaining human opinions and rejecting the Science of being is our mortal ignorance of Spirit, ignorance which yields only to the understanding of divine Science, the understanding by which we enter into the kingdom of Truth on earth and learn that Spirit is infinite and supreme."

HARRY L. BEATTY SUFFERS INJURY

Can of Creosote Exploded While He Was Inspecting It in Utilities Yard.

Harry L. Beatty, superintendent of Peterborough Utilities Commission was admitted to Nicholls Hospital on Saturday afternoon suffering from painful though not serious injuries to his eyes, face, neck and arms. It was expected that he would return home from hospital to-day. Mr. Beatty was injured when a can of creosote he was inspecting in the yard at the Aylmer street sub-station exploded, presumably on account of the hot weather. He was rushed to the surgery of Dr. H. M. Yelland by Ross L. Dobbin, general manager of the Utilities and was subsequently ordered into hospital.

The Rambling REPORTERS

ON HIS HORSE.

We don't know who he was, nor where he was going, but he looked as if he thoroughly enjoyed himself. He was a small boy, jogging along on the back of a large-footed, old white farm horse — no saddle, only a lagging bridle — and he made his way, with the aid of a flapping green leaf switch, along the main thoroughfare this morning. Curiously enough, high up on his contented perch, he made the smart, glistening cars that passed him so swiftly look just a little bit out-moded, for he represented that certain something that is new and different—C.L.M.

Travel 6,000 Miles For Wedding

At the end of a long journey from Montreal, Miss Mary Brodia Brockwell and her fiance, Robert D. Ewing, are shown being greeted by the Rev. C. A. Brockwell and Mrs. Brockwell at Wortley, Eng. Miss Brockwell and her fiance travelled all the way to England in order that they might be married by the bride's father.

THE STARS SAY . . .

By GENEVIEVE KEMBLE

For Tuesday, August 10

A day of quite sudden and probably startling and surprising adventures is forecast from the inciting planetary aspects, having this singular presage both by lunar and mutual operation. The influence is a disturbing, disrupting and dynamic one, necessary to galvanize a crystallized state of affairs blocking the wheels of progress. Illness may be at the root of this inertia obstruction. With sagacity and vigilance to subtle situations, there should be benefits, although there may be some doubtful reactions on the private affiliations.

Those whose birthday it is may be prepared for a year of unusual or surprising developments, with stagnations and obstacles shattered in a very abrupt and unforeseen manner. This makes way for definite progress if acumen and alertness to peculiar situations be exercised. Surprising contracts or writings figure.

A child born on this day may have a studious, profound and probably aloof nature, although original and talented in unusual lines. It may be romantic and adventurous and may make outstanding success in writings of such experiences.

SUNDAY'S RAIN IS AID TO ROOT CROP

Buckwheat Fields Also Are Greatly Aided By Sunday's Heavy Rain.

Sunday's rain at 1.13 inches flattened some of the late grain fields, but on the balance side of the agricultural account it revived the root crop and buckwheat. Potatoes, turnips and mangolds were wilting under the sun siege of last week, and farmers were also becoming anxious about their fields of buckwheat now in bloom, and needing a "pick-up" to carry them through to maturity. A splendid crop of corn will also show a big improvement from the heavy rain, pasturage will take on new greenness, and market gardens with the tomatoes ripening should also show new life, which will also be extended to the cabbage crop.

EXCELLENT CROPS IN SOUTH ALBERTA

Over Sixteen Million Dollar Yield Expected From Wheat Alone.

LETHBRIDGE, Alta, Aug. 9.—(CP)—Southern Alberta wheat farmers in the Lethbridge Railway Division, busy harvesting or preparing to start after the week-end, had reason to smile today. All indications pointed to 1937 as a "prosperity year" compared with the "poor year" of 1936.

Prospects were that the growers would be paid between $16,000,000 and $20,000,000 for their wheat crop, while coarse grains and beets from irrigated lands would add thousands of dollars to the farm revenue.

From the district there will be available for shipment 16,000,000 bushels of wheat, with 2,000,000 bushels retained for seed, and 1,000,000 bushels of coarse grains, according to an estimate made by the Lethbridge Herald crop reporter. Some areas, he estimated, will have wheat crops of from 25 to 30 bushels to the acre and he placed the general average yield at 10 bushels an acre.

For the crop year 1936-37, marketings on the Lethbridge Railway District totalled 7,500,000 bushels of wheat and only 250,000 bushels of coarse grains.

POLICE ORDERED EXHIBITION CARS AWAY FROM TWEED

"Pick Up Your Tickets and Get Out" was the Peremptory Police Order.

MERCHANTS NOT KICKING.

"Pick up your tickets and get out," was the peremptory police order that hurried the Peterborough Exhibition fleet of four automobiles out of Tweed on Friday afternoon.

Alf McKee, who is in charge of the publicity squad, told The Examiner that he was only a few minutes in Sam Currie's town when the "scram" edict overtook him in a hardware store.

"I didn't find one merchant who refused the tickets," Mr. McKee said. "Most of them wanted them. In fact, they had distributed their first supply and we went down to hand out enough to do them for this week. The tickets were given to the merchants without any charge, and in turn they were given to customers. The Chief of Police seemed to be quite hostile in spite of the fact that our reception by the merchants was favorable. The constable said we were running a lottery, and Tweed wasn't going to encourage it."

The Exhibition Board consulted their solicitor on Saturday afternoon and it seemed clear to him that no clause of the statutes was being infringed by the Exhibition's plan of publicity which was adopted last year for the first time.

Tom Brown, president, told The Examiner this morning that the cars would not be sent back to Tweed.

"If that is the way they feel about it, there is no use in giving them an argument," the president said. "We have the support of such a large area in this district that we don't need to worry about a small sector of it, although we would appreciate the friendly co-operation of Tweed in our efforts to promote our Exhibition. We believe the merchants as a whole are favorable to us, and we hope to have a lot of visitors from that section of Hastings County next week."

Two Horses Killed In Electric Storm

In the severe electrical storm that swept Peterborough and district shortly after noon on Sunday, two horses were struck and killed by lightning as they stood side by side in their stall at the farm of Lawrence Cranley, of Douro township.

Mr. Cranley said the bolt of lightnings struck the barn, loosening some boards on the east gables and killed two of his horses outright. A calf in a nearby pen was uninjured.

Wilbert A. Roseborough of Smith township, was reported to have lost three head of cattle which were struck and killed by lightning.

At Loon Lake.

A terrific rain storm, accompanied by wind, lightning and thunder passed over Loon Lake and district Sunday. Rain fell for over three hours, and for a time assumed the proportions of a cloudburst. The fish have not been raising to any kind of bait for the last few days, and a wise guy opined they would not do so until it rained. The lake is at least one inch higher to-day, and these big fellows should rise to the occasion.

OBITUARY

CHARLES LLOYD.

Sportsdom of this city lost a valued member and keen follower in the death of Charles Lloyd, who passed away at his home in the Charibond Apartments on Saturday, August 7, in his 76th year, following an illness of two weeks' duration. The deceased, who was born in Llanobrodwell, Wales, came to this city 27 years ago, and was an employee of the Canada Packers, Limited, from that time until 15 months ago, when he was voluntarily retired by the company. He was a staunch Conservative in politics, and a member of All Saints' Anglican Church and the Woodmen of the World.

He leaves to mourn the loss, besides a number of loyal friends, one daughter, Miss E. B. Lloyd, of Cardingshire, Wales.

The funeral, attended by a number of sportsmen of the city, was held this afternoon (Monday), August 9, from Nesbitt's Funeral Home at 2 o'clock, with the Rev. Canon J. D. Paterson officiating. Interment in Little Lake Cemetery. The following were the pall-bearer: James McDonald, William Clarke, Fred Craig, Angus Murray, William Calladine and Eddie Starr.

POSTIES VIGILANT

WINNIPEG — (CP). — Like the Mountie of the north country, postmasters of Canada "always get their man," a meeting of Manitoba postmasters here agreed. "In delivery of letters, some very insufficiently addressed, they show stamina as great as the Mounties," said Rev. W. G. Marton.

Wallace Point

Canoe Club

ANNUAL

REGATTA

Wed., August 11

1.30 D.S.T.

Exhibition of Trick Canoeing

Numerous Novelty Races, etc.

We supply the canoes, you supply the paddles

REGATTA DANCE AT 9.30 P.M. D.S.T.

Peterborough Tennis Club Falls To Belleville Team

Last Minute Victory Breaks Tie to Give Quinte Club 6-5 Decision.

PLAY ON LOCAL COURTS.

The Peterborough Tennis Club were host to the Bay of Quinte Tennis club from Belleville in the return match Saturday afternoon at the Peterborough courts. Belleville was again successful winning out 6-5 on the day's events. The play was tied until the last event was played. As it was nearly dark it was decided to play only one set and Odell and Cole of Belleville finally took a marathon set from Kirkwood and D. McPherson 9-7.

The singles events were in favor of Peterborough. Max Cotton defeated Bud Odell after dropping the first set 7-9, 6-4, 6-4. Bill McPherson had a long match with Art Cole, coming out from under to finally win 4-6, 8-6, 9-7. Kirkwood lost to D. McLean 2-6, 4-6 and Andy Rutter pulled out on top defeating Murray Mitchell 6-1, 4-6, 7-5. The ladies' singles split, Vi Davidson defeating Grace McCreery 6-2, 6-1 and Anna McKenzie losing to Jean Catcher 6-3, 3-6, 4-6. Belleville won both mixed doubles and lost the ladies' doubles. The two remaining men's doubles were split.

Results of day's events:

Max Cotton won from Bud Odell, 7-9, 6-4, 6-4.

B. McPherson won from Art Cole, 4-6, 8-6, 9-7.

J. Kirkwood lost to D. MacLean 2-6, 4-6.

A. Rutter won from M. Mitchell 6-1, 4-6, 7-5.

Vi Davidson won from G. McCreery 6-2, 6-1.

A. McKenzie lost to J. Catcher 6-3, 3-6, 4-6.

J. Kirkwood and D. McPherson lost to A. Cole and B. Odell 7-9.

G. Scott and B. Swartz won from S. Evans and H. Kerr, 6-1, 6-1.

A. Rutter and Dr. McGee lost to M. Mitchell and D. MacLean 4-6, 3-6.

P. McClellan and H. Cole defeated J. Catcher and E. Moncrief 6-2, 6-3.

L. Reed and H. McDonald lost to S. Burrows and G. Edwards 2-6, 0-6.

B. Middleton and H. Steer lost to G. McCreery and A. Cole 0-6, 2-6.

The Peterborough Club has a return match with the C.N.R. Club of Toronto in two weeks. In the meantime the city tournament is starting and all entries should be turned in immediately to ensure a large enough entry to make the tournament worthwhile.

Major League Leaders

(By the Associated Press.)

AMERICAN LEAGUE.

Batting — Travis, Senators, .389; Gehrig, Yankees, .374.

Runs — Dimaggio, Yankees, 101; Rolfe, Yankees, 94.

Runs batted in—Greenberg, Tigers, 111; Dimaggio, Yankees, 109.

Hits—Bell, Browns, 144; Dimaggio, Yankees, 142.

Doubles—Bonura, White Sox, 13; Vosmik, Browns, 26.

Triples—Kreevich, White Sox, 13; Dimaggio, Yankees, and Stone, Senators, 11.

Home runs—Dimaggio, Yankees 32; Foxx, Red Sox, 29.

Stolen bases—Chapman, Red Sox, 27; Walker, Tigers, 15.

Pitching—Murphy, Yankees, 11-2; Ruffing, Yankees, 15-3.

NATIONAL LEAGUE.

Batting—Medwick, Cardinals, .399; Harnett, Cubs, .390.

Runs — Medwick, Cardinals, 87; Galan, Cubs, 79.

Runs bated in—Medwick, Cardinals, 112; Demaree, Cubs, 82.

Hits—Medwick, Cardinals, 157; P. Waner, Pirates, 147.

Doubles—Medwick, Cardinals, 42; Martin, Phillies, 26.

Triples— Vaughan and Handley, Pirates, 10.

Home runs — Medwick, Cardinals, 26; Ott, Giants, 23.

Stolen bases — Galan, Cubs, 15; Lavagetto, Dodgers, 11.

Pitching — Carleton, Cubs, 10-3; Fette, Bes, 13-4.

Rev. Donald McIntosh, who has died in Glasgow, Scotland, lost his sight while a student, but continued his studies and eventually became minister of one of Glasgow's largest churches, where crowds gathered every Sunday to hear his sermons preached from notes in Braille.

Number 58

Golf used to be spoken of as a gentlemen's game. David Forgan event went so far as to claim that only a gentleman could become a real golfer. This might be too broad a statement for these times but the main idea still holds—golf is a game of courtesy.

Courtesy should be the sort that finds every player giving due consideration to the other fellow. In many foursomes this matter of thoughtfulnness is sadly neglected. One trick that some players have is that of leaving the ball in the cup for another player to pick up. After holing out he will stand by while the other fellow bends over to get the ball out of the hole. This is not only impolite but also a hindrance to the play of others.

If the cup happens to be shallow the presence of one ball in the hole may cause another to bounce out. Even if this doesn't take place, the ball in the cup may serve as a hazard to the next player. It all comes under the heading of carelessness. It is to be classed with playing out of turn, walking in front of others when they are playing, and doing anything to distract the other fellow.

It may be all right in other games, but it doesn't belong in golf. The player who is thoughtful about others on the course gets the most out of the game.

Lawn Bowling

By HERB MARTIN

To the boys who are going to bowl in our twilight doubles to-night (Monday) we ask that they be out on time. This little act of consideration will not only be appreciated by the committee, but by other bowlers who are taking part in the contest. One or two pairs coming late upsets the whole machinery. It will be four and one-half hours of good solid bowling. The time, 7 p.m. The fee 50c per player. The prizes will be up to the standard that has made these twilight tournaments so popular.

About Wednesday's open mixed tournament. Three 14-end games, 2 p.m. is the hour, and $5.00 is the fee. We know the women will play if they are only asked; so now, with this little hint to the men, we leave it with them for "Faint heart ne'er won fair lady, or a mixed tournament."

There are several games that have been postponed on account of rain. It would be a nice gesture if the skips could arrange these games and get them played before the games committee starts putting on the pressure. Beat the committee to it. Let's put a little pep and enthusiasm into this organization. Let everybody dig in and do their share. After that wonderful storm yesterday, we believe the air will be a lot healthier. If your skip won't call you, call the skip; it takes four men to make up a rink; and no matter whether you play vice or lead, you are 25 per cent. of that rink. You have paid (?) your fees and you are entitled to your games. Come out to the greens and you will be sure of a game, no matter if you are scheduled to play or not.

We are glad to report that the condition of Harry Beatty, who met with a nasty accident on Saturday, is greatly improved.

Our club will be represented at the Paris tournament on Wednesday, with a rink skipped by G. Gimblett, and supported by Judge Smoke, Dr. Dr. Long, and E. L. Sackville. Their first game is against a rink from Windsor.

In the passing of Charlie Lloyd, the sporting fraternity of this city has lost a loyal and faithful friend. Maybe in baseball and hockey circles he was best known, but he was always willing to help any other organization. While he was not a member of our bowling club, he took a great interest in the progress of our sport. We will miss Charlie around our corner.

KINGSTON BEATS C. C. F. TEAM 5-0

Experience Counts as Limestoners Secure 5-0 Soccer Victory.

Peterborough C.C.F. soccerites were whitewashed 5-0 by Kingston in an exhibition match played on the Old Cricket Field in the Limestone City on Saturday. The homesters with their more experienced players were the better team and showed some brilliant football at times and made the most of their opportunities, whereas the locals played a good game on the whole but lacked the necessary finish around the nets. Kingston plays the return game here on Saturday, August 28.

Peterborough won the toss and kicked towards town goal, and the opening exchanges were fairly even, with both sides playing good football. After fifteen minutes' play, Kingston made tracks for Petes' goal, and after an interchange of passes by the three inside forwards, Haggerty, inside left, scored with a nice cross shot high in the left hand corner of the net. The Petes came back to the other end and forced two corners, but were fruitless. Then Kingston pressed, and Proctor booted a hard, high drive at Tarkington, who saved splendidly. Twenty-five minutes of this half had gone by, when Kingston increased their score, Procter banging a daisy-cutter from 12 yards out into the right hand corner. Haggearty, inside-left, with another grounder, registered No. 3 for Kingston after 28 minutes. Petes came back fighting hard, and nice combination by Lawrence, Jobe and Henwood, nearly resulted in a score. But Kingston came again and Procter scored his second goal, after 32 minutes. With Peterborough pressing, the first half came to a close, with the score reading: Kingston 4, Peterborough 0.

Adds To Count.

End-to-end play followed after the interval. Petes were determined to wipe that big lead out, and after a nice dribble by Thorne and his parting pass to Dyer, who kicked by McDonald, and Thorne ran through cleverly with no result. Lawrence, with a long range shot, hit the crossbar, a nice effort. Two minutes later Dyer hit the upright with a terrific drive.

Castle, who was moved into the forward line, was putting lots of pep into the game at this stage, whilst Thorne was making some fine plays. Petes were having the better of the argument up to this point. Again Thorne came close with a hard ground shot to see Brown (who was playing a fine game in goal) dive full length and turn it round the post for a corner, and the pressure was relieved by the Kingston back, Armstrong, who booted it up the field. Belsed by the Kingston forwards, the ball was cleverly passed from man to man up the field, but the resultant shot was saved by Tarkington. Back they came again. Adams cleared, and the ball came out to Haggerty, Kingston inside left, and from 30 yards he banged the ball high into the top left hand corner of the net for his third goal and Kingston's fifth. As the play was drawing to a close, Peterborough was striving valiently to get a goal, but it was of no avail, and the game ended: Kingston 5, Peterborough 0.

Scorers: Haggerty 3, Procter 2.

Line-ups:

Kingston—Goal, Brown; right back, Armstrong; left back, Ryce; right half, McLean; centre half, Wassell; left back, Parker; outside right, Geard; inside left, Cahill; centre field, Procter; inside left, Haggerty; outside left, Wilson.

C.C.F.—Goal, Tarkington; left back, Adams; right back, Castle; left half, Meyette; centre half, Beggs; right half, Lawrence; outside left, Smelt; inside left, Thorne; centre field, Dyer; inside right, Leggett; outside right, Henwood; subs: McDonald, Jobe and Chapman.

Referee—W. Ryce.

Canadian Speedboat King Seeks Gold Cup

Canada's speedboat king, Hal Wilson, will again try to capture the American Gold Cup this year when he races his speedy Miss Canada II. over the waters at Detroit. Last year Wilson failed to start due to his arriving on the scene of the race only a few hours before race time. This year things are different, for his craft will soon be shipped to the scene of the races. He is so pleased with trial performances of his boat, that he has also entered it in the President's Cup race, to be run in Washington late in September. Wilson is also planning to wed his mechanic-sweetheart, Miss Lorna Reid, some time between the two cup races. Wilson is seen here with his bride-to-be, along with a picture of Miss Canada II.

SPORTS DAY by Day

Digging Up the Local Dirt With the Odd Chuckle or Two

By CEC. PERDUE

THE PETES punched their way out of the shadows of C.O.B.L. oblivion here on Saturday with a 4-3 nod over Napanee and kept in the race for a playoff berth. They are now a full game ahead of the Neps and if they take 'em in Gibbardsville on Wednesday, they can't be blasted out of that third-place slot with a ton of T.N.T. They are not safe yet, but at least they have a fighting chance—and what more can onyone expect there days? Even if Napanee wins its remaining games—outside of next Wednesday—the locals are safe. Joe Daley can do his darndest in jockeying around for a second-place berth (with Napanee no doubt his favorite in the semi-finals) but the Petes have only to beat Napanee at home that day to cinch the spot. It shouldn't be too large an order if the locals get in there and battle as they did on Saturday. If they don't—well, rugby will soon be here!

* * * * * *

IT WAS a tidy tilt all the way, that 4-3 win. Both sides had some downright expensive errors—only one run of the game being earned — but they played pretty fair ball. The slim crowd of fans saw a nice tussle. For a change we had some fine pitching and timely hitting. And the fielding was good most of the way. Starr had a timely single in the third and Calladine came through with a money blow in the eighth to tie it up. Even Clark's fly in the second and Jakafby's grounder in the ninth helped plenty, each scoring a run. We don't mind errors if a team is hitting the apple and the pitching is fair, you can't expect everything to be perfect.

* * * * * *

JOE JAKAFBY hurled fine ball, his second three-hit job within a week. He was in top form and the Cerrowmen didn't get an earned run off him. Even when behind, Joe kept throwing his Sunday pitches and, if he just keeps it up, all will be lovely. He was a long time arriving but seems to be throwing first-rate ball now. Blazetich also pitched pretty fair ball as he kept the hits well scattered and fanned seven. The Petes only had one earned run from his delivery. Yeah, it was an okay game to watch—and win.

* * * * * *

LES BURTON stayed over for the game—leaving town right after—and he helped with a run, a hit and a fine catch. That's the kind of team spirit we like. Clark had a couple of miscues but he opened the ninth with a million-dollar single and scored the winning run. Whatley played a bangup game at second. All the boys did well. Perhaps they have snapped out of their slump—which certainly hit the depths here 'gainst Oshawa last Wednesday—and will do something yet. We hope so far goodness' sake, surely to gosh and by golly!

* * * * * *

CHARLIE LLOYD died Saturday and was buried this afternoon. Probably the greatest sports fan in Peterborough, Charlie will be missed by local athletes in several lines of sports. Born in England, the old gentleman had lived here a long time and hated to miss a game in which a local team participated—no matter where that game was played. He followed the Petes around in hockey and baseball and loved nothing better than to travel with the team. Not infrequently, he dipped deep into his pocket to treat the boys after a victory. Softball, soccer and cricket were also sports in which he was keenly interested. Bill Calladine was Charlie's favorite athlete over a period of years. Mr. Lloyd was a real gentleman and a Peterborough sports booster par excellence.

* * * * * *

TORONTO MAPLE LEAFS' pucksts play softball in Hastings on Wednesday. It is a sort of softball tourney there with squads entered from Norwood, Havelock, Keene and Hastings, the winner to meet the Leafs at 6.15 sharp. Street dancing,etc., in the eve, with proceeds being used by the softball club to improve their park. Toronto players expected are Chuck Conacher, Busher Jackson, Art Jackson, Syl Apps, Gordie Drillon, Jimmy Fowler, Jack Shill, Red Horner, Reg. Hamilton and Hap Day. The gang promised Dit Clapper to be on deck for the game. This is a lot of puck talent—and they are supposed to be softballers, too.

* * * * * *

LOCAL softball playoffs go merrily on this week. Westclox and Keene gals tangle Tuesday, Thursday and Friday at the Bowl in their sectional playoffs, all tilts being at the Bowl at seven bells. Two out of three, the winner to meet Cobourg in loop finals. At Central tonight, Westclox and Motorists meet at seven in the second of their four-in-seven series to declare an O.A.B.A. playdown team. Westclox won the first. Tuesday sees Young Petes and Omemee here in a replay of their round-robin series tie game. The O's took a 3-2 win over Motorists on Saturday p.m. in seven innings—Omemee arriving late and the game being called at the end of seven. Fans shouldn't pass up any of these tight tilts these days.

* * * * * *

THERE will be a Junior Lakeshore Baseball League playoff inside here Wednesday night at six in Riverside between the local Rotary crew and Cobourg. It will be a nine-inning game, the second of this serial. Rotarians won the first and hope to make it two straight as they should meet Belleville in O.B.A.A. playdowns about Saturday. If a third Lakeshore Loop fray is necessary, it will be Friday. Herb Ralph expects to start his regular lineup with Roy Armour pitching. It ought to be a good ball game and deserves a big crowd of fans at two bits per head. The Ralph lads for several seasons now have been unbeatable in scheduled struggles but have had lousy luck in playoffs to lose out; we hope they get a decent break this time.

* * * * * *

GRAB-BAG: Oshawa beat Kingston Saturday, 6-4, getting 14 hits to nine and playing airtight ball as the Ponies booted three; Biddle and Paskowski pitched....Some Southend Softball League dope is in tonight....Auburns play lacrosse in Oshawa tonight and meet Belleville in Wellington on Wednesday....Saturday's senior ball game here was the first one in 25 years the late Charlie Lloyd missed in Peterborough....The GM-men are a game and a half up on Kingston now; looks like the Ponies are aiming at that second-place playoff berth ....Oshawa scribe puts the Cobourg gals' softball manager on the pan for criticizing the local league....Some fine tennis should be seen on local courts this week as the city and district championships are run off....Despite his recent marriage, Jake Biddle apparently hasn't lost his control!

TORONTO ELEVEN DEFAULTS MATCH

Woodgreen C.C. Fails to Show On Field After Local Club Makes Trip.

Though the Peterborough Club had rather a disastrous experience in Toronto on Civic Holiday, from a cricket point of view they experienced a worse misfortune on Saturday when they travelled there to play Woodgreen C.C. Having worked hard to get a good team and succeeded in making a punctual start they found, upon arrival no Woodgren team to meet them nor any representative from that club with any explanation.

As the M.C.C. team from England was playing the All-Canadian team in Toronto on Friday and Saturday it had been announced that all Toronto League matches on Saturday would be cancelled. The Peterborough-Woodgreen was a friendly and not a league fixture.

To make sure the local secretary wrote at the beginning of the week that the Peterborough Club would keep their date on Saturday. As he received no reply the executive naturally concluded the match was "on" and made the trip accordingly with the result stated. It was the duty of the Woodgreen Club to notify the local club if the match was cancelled. It was doubly discourteous, after the local club had notified them that they were keeping the appointment, that no intimation was sent the local club, and that no Woodgreen representatives was on hand on their arrival.

Selwyn Outfit Ties Long Pointers 8-8

(Examiner Correspondence.)

WESTWOOD, Aug. 9.—The second softball game between Long Point and Selwyn was staged here on Thursday evening, but owing to the late hour when the game began, it was called on account of darkness at the end of the fourth inning. Although the score was an 8-8 tie the Selwyn boys showed their very decided lack of practice in comparison with the Long Pointers.

The latter team started out with Harry McConkey on the mound and finished with Don McConkey hurling them in, while Selwyn started with Clayton Fitzgerald, then Neil Blewett and finally wound up with Fitzgerald.

A fair crowd was in attendance to cheer their favorites to victory. Gordon Nichols was the official umpire. The line-ups:

Long Point: J. McConkey, c; B. Mann, lf; B. Davis, 3b; S. Lowe, 1b; D. McConkey, p, ss; H. McConkey, p, ss; Morun, 2b; B. Huffman, cf; D. Traynor, rf.

Selwyn: A. Preston, c; C. Fitzgerald, p, rf; M. Elliott, 1b; C. McIlmoyl, 2b; P. Davis, 3b; P. Ireland, lf; H. McIlmoyl, ss; N. Blewett, p, rf; H. Bell, cf.

The deciding game is to be played on Wednesday next at the Sunday school picnic at Wm. Elliott's.

Osaka, Japan, is now the largest manufacturing centre in the Orient.

Sports Spice

By EDDIE BRIETZ

NEW YORK, Aug. 9 (A.P.).—Madison Square Garden stock has soared 2½ points since the Mike Jacobs deal was announced.... Pie Traynor (who is having his troubles) may take a tip from Bill Terry and make a third sacker out of Arky Vaughan....Night baseball is on the downgrade in old "Zinzinnati"....Henry Armstrong, who is following Tony Canzoneri's example and playing the small boxing clubs, will have $40,000 to show for his summer's work....It seems to be his legs, instead of his arm, that is causing most of Bob Feller's troubles.

Col. Jake Rupert has served notice on the Yanks he won't go out to see them play until they have a 12-game lead....Haw!....Our pick in the Hambletonian is Scrnappa, with Desota second, and Twilight Song third....Bob Feller recognizes class when he sees it, all right. He passed Joe Dimaggio three times the other day....

Believe it is not, the Dodgers have a perfect record....They've played four baseball games at night—and lost 'em all....If Jimmy Johnston doesn't land that World's Fair Sports promotion job, he'll bob up as a promoter at Ebbets Field next summer—and you can bet on that....

Golf Notes

PETERBOROUGH CLUB

One of the largest fields ever turned out on Saturday at this club for the kickers handicap competition to a hidden par which was 74. Five players guessed the right handicap, Stan Payne took 9 and netted 74. T. T. Gentles also took 9 for 74. J. L. James had 14 for 74. M. Shaver 30 for 74 and W. E. Lloyd 25 with 25 off equalled the hidden par of 74.

The following were the results:

W. J. R. Vernor, 65; C. V. Elliott 70. H. T. Cranford 69, R. Abbott 72, R. Kitchen 69, Tom Thompson 87, H. Tudhope 70, Dr. Weldon 76, H. J. Bradburn 66, J. McKercher 71, D. T. Diplock 72, A. L. Reid 72, W. Widdess 69, V. J. McElderry 77, Geo. Leeming 69, W. J. Hardill 66, M. G. Hardill 72, G. Manlece 78, T. A. Mackay 76, F. M. Delafosse 64, D. B. Falkner 70, O. A. Degraw 66, L. S. Killaly 69, C. B. Westbrooke 76, Dr. C. Cragg 71, Dr. M. McCulloch 66, Don McIntyre 76.

Winners of Coca Cola on the 16th hole were: W. Widdess, D. B. Falkner, C. V. Elliott, W. J. Hardill, D. T. Diplock for a birdie 2.

WINS M.C.C. TENNIS PRIZE

LONDON—(CP)—Lord Aberdare retained the M.C.C. silver tennis prize at Lord's, when he beat W. Macpherson by 4-6, 6-3, 6-3, scores. He also captured the Golf prize, defeathing L. Lees, 3-6, 6-2, 1-6, 6-2, 6-2.

CANADIAN ELEVEN GETS CRICKET WIN

Hon. R. C. Matthews' Team Triumphs With 288 and 7 For No Wickets.

TORONTO, Aug. 9.—(CP).—With a two-day respite from cricket, the touring Marylebone Cricket Club team was en route to Winnipeg today. To-morrow they will oppose the St. George club in the Manitoba city in a two-day match.

Five matches were played during the first week of the tour, the visitors winning one, drawing three, and losing to Hon. R. C. Matthews' eleven by 10 wickets in a match at Armour Heights concluded Saturday.

The week's play will be of tremendous value to the team for the heavy schedule arranged before they returned to England early in September. With one or two exceptions the players had had no previous experience on matting wickets and found the bright sunlight a handicap after the duller light to which they are accustomed in England.

The Englishmen failed badly against the Matthews' team at the week-end. But for the sterling play of W. A. Seller, Navy and Essex hitter, the defeat would have been even more decisive. With wickets falling like ninepins, the former England Rugby full-back mastered all the Canadian bowlers had to offer, making 111 out of a second illing total of 137. He attacked the bowling vigorously despite a facial injury received early in the innings and hit 15 fours.

M.C.C.'s first turn at the wickets netted 157 runs, the Canadians making 288 and seven runs for no wickets.

1937 PONTIAC "224" $1105 Delivered Deluxe Sedan
J. J. DUFFUS CO.

STREET DANCE
Hastings, Wed. Night, Aug. 11
RED MONCRIEF AND HIS OLD TIME HAYMAKERS
—Dancing at 8.30—
Prizes for Tap and Step Dancing and Old Fiddlers Contest
Admission 25c
SOFTBALL TOURNAMENT
TORONTO MAPLE LEAF Hockey Team, starring Charlie Conacher, Busher Jackson, Art Jackson, Syl Apps, Gord Drillon, Jimmie Fowler, Jack Shill, Red Horner, Reg. Hamilton and Hap Day will meet the winners. "Dit" Clapper of the Boston Bruins will also be present. Teams from Keene, Norwood, Havelock and Hastings will compete
All proceeds go for the improvement of the community park.

OPEN FOR BUSINESS
THE NEW
DeLUXE
CAFE
Tuesday, 10 a.m.
And cordially invites the public of Peterborough to drop in and inspect its luxurious atmosphere. Modern in every respect the DeLuxe offers to the public, a dining place in which they will find a great delight visiting often

Ott Aids Giants' Cause, Slides Safely Home

Mel Ott, Giant right-fielder, is seen here sliding home safely in second inning to help give the New Yorkers a three-run advantage over league leading Chicago Cubs of the National league. The Bruins, however, came right back in their half of the inning to match the effort. O'Dea is the catcher and Reardon the umpire.

COTTESLOE

Mr. and Mrs. N. Sanderson, Syracuse, N.Y., also Mrs. W. Fleming called at the home of Mr. and Mrs. A. Webster the first of the week.

Mr. and Mrs. D. Webster, Lakefield were visitors at the home of Mr. and Mrs. A. Webster on Monday. Miss Mae returned home with them for a few days.

Mr. and Mrs. W. Barrie and family, also Miss Madeline Menzies were Sunday guests at the home of Mr. and Mrs. G. H. Barr. Misses Marjorie and Pauline Barr returned to their home having spent the past week at the home of Mr. and Mrs. Barrie.

Mr. and Mrs. George Richmond and family of Peterborough visited at the home of Mr. and Mrs. William Forsyth on Monday.

SAFER
SAFER FROM BLOWOUTS
Safety-Bonded cords—reinforced with two extra breaker strips—give you greatest protection from blowouts.
SAFER FROM SKIDS
With this sure-gripping Cogwheel tread, you can travel with new security from dangerous skids.
SAFER FOR MORE MILES
Rubberloy Tempered Rubber tread wears like steel—assures extra thousands of safe miles.
IN THESE 3 WAYS
For safety's sake, replace smooth-worn tires now with famous Dominion ROYAL MASTERS. These tires are ruggedly built to withstand today's fast driving, quick stops and sudden starts. That's why leading motor car manufacturers choose ROYAL MASTERS as original factory equipment.
DOMINION ROYAL MASTER

Petes Keep In C.O.B.L. Running With Ninth Inning 4-3 Victory Over Battling Napanee Team

Win Puts Locals Full Game Ahead of Gibbards in Fight For Playoff.

GOOD PITCHING.

Joe Jakafby Hurls His Second Three-hit Game For Seniors Within Week.

The Petes pulled out a ninth-mning 4-3 win over Napanee here on Saturday to keep in the running for a third-place C.O.B.L. playoff berth. Some 400 fans were treated to an exciting scrap as the rivals for this coveted playoff position fought it out on even terms over most of the route. The locals are now a full game ahead of Napanee.

Fine pitching, some timely hitting and fair fielding figured in the homesters' victory. Napanee battled hard to come from behind with a three-run spiurge in the fifth and keep the Petes stepping till the ninth before the latter won out. The ; ·is got a run each in the second ; third, tied the score at 3-all in the eighth and won in the last frame.

Joe Jakafby hurled his second three-hit game within a week for the Collins' crew, the big right-hander going fine all the way. He showed neat control, a change of pace and an effective hook to strike out four while walking one. Two of the hits came off him in the big fifth. His support was shaky at times. Udy Blabetich also pitched well, scattering 10 hits, except for three in the third and fanning seven while issuing one free ticket. His support was wobbly at times, too.

Calladine, Long and Jakafby led the local hitters with two each, the former getting a double. Whatley also hit a two-bagger. None of the visitors got more than one safety. What looked good defensively on two hard-hit grounders, and Burton and Weir pulled off smart running catches. Napanee got the only double-play of the game. A Card-to-Gerow play in the fifth that cut the Petes' off suddenly.

Both sides went down in order in the first frame and Napanee went back one-two-three in the second. The Petes got a run when Calladine singled, was sacrificed by Whatley, took third on a wild pitch and scored on Clark's fly to right. Bennett's two-bagger in the third was wasted but the locals got another run when Kearns reached second on a two-base error by Handford and scored on Starr's single to left.

Jeffers' walk in the fourth and a walk for Whatley and Long's single in the homesters' half all came to naught. Napanee scored three runs to take the lead in the fifth. Weir was safe at second on Clark's two-base miscue and scored on a double by Ford. The latter moved up on a wild pitch and came home on Calladine's error on Bennett's roller. The latter was sacrificed by Blazetich and raced in on Scarlett's double.

In the sixth, Gerow reached first for Napanee on an error at short and Whatley doubled for the Petes but both died on the paths. Each side was retired in order in the seventh, and Napanee had only three men face Jakafby in the eighth. Burton scored the tying run in the Petes' half of this frame when he reached first as Card missed his roller and tore all the way around when Calladine hit a third and timely double to deep left. Napanee went down one-two-three in the ninth, but the Petes pushed over the money marker in their end of this windup stanza. Clark led off with a single to left and moved up as Long, planning a sacrifice, bunted safely for a hit. Hollingsworth flied out. Jakafby hit a grounder to second and Hanford threw to Ford to cut off Long at second. In attempting a double-play, Ford threw wild to first and Clark, who had raced to third, trotted over the plate with the deciding run.

The Box Score:

NAPANEE—	AB	R	H	PO	A	E
Card, 3b	4	0	0	1	1	1
Scarlett, lf	4	0	1	2	0	0
Handford, 2b	3	0	0	2	1	1
Jeffers, c	3	0	0	7	1	0
Gerow, 1b	4	0	0	7	1	0
Weir, cf	3	1	0	3	0	0
Ford, ss	4	1	1	2	3	1
Bennett, rf	4	1	1	1	0	0
Blazetich, p	2	0	0	1	2	0
Totals	31	3	3	26	9	3

Two out when winning run scored in 9th.

PETES—	AB	R	H	PO	A	E
Kearns, cf	4	1	0	2	0	0
Starr, c	4	0	1	5	0	0
Burton, lf	4	1	1	2	0	0
Calladine, 3b	4	1	2	1	3	1
Whatley, 2b	2	0	1	0	4	0
Clark, ss	4	0	1	2	2	2
Long, 1b	4	0	2	13	0	0
Hollingsworth, rf	4	0	0	2	0	0
Jakafby, p	4	0	2	0	2	0
Totals	34	4	10	27	11	3

Score by innings:
Napanee .....000 030 000—3
Petes .....011 000 011—4

Summary: Left on bases—Napanee 5, Petes 6; earned runs—Napanee 0, Petes 1; runs batted in — Scarlett, Ford, Bennett, Starr, Calladine, Clark, Jakafby; sacrifices — Weir, Blazetich. Whatley; two-base hits—Scarlett, Ford, Bennett, Calladine, Whatley; double play—Card to Gerow; struck out— by Blazetich 7, Jakafby 4; walks—off Blazetich 1, Jakafby 1; wild pitches — Blazetich 1, Jakafby 1; time of game —1.45; umpires—Loucks at plate, Johnston on bases.

Helps Petes Win

JOE JAKAFBY

Who hurled his second three-hit game in a week for the Petes here on Saturday as the locals took a 4-3 win over Napanee. Joe also had two hits and drove in the winning run.

Leafs Lose Three To Baltimore Team

BALTIMORE, Md., Aug. 9.—The Orioles grabbed a doubleheader from the Toronto Leafs here yesterday to win four of the five games played, and, as a result, climbed ahead of Rochester and drew nearer the fifth place Leafs. Sunday's scores were 5 to 3 and 6 to 5 in eight innings.

Jimmy Walsh did his best to keep the Leafs in the first game when he homered in the fourth inning with Don Ross on third base, the result of a rousing trip to right field.

Together with Joe Ganterbein's third-inning home run, over the left field wall that gave Howleyites a three to nothing lead which looked very sizeable with Woodrow Wilson Davis twirling very effectively.

Boxer Dies Following Bout

Blood trickling from the corner of his mouth, Johnny Page, Chicago boxer, is pictured with his second after he had been knocked out by Eddie Zivic, Pittsburg boy, during their bout at Pittsburg, Pa. When Page did not recover consciousness he was taken to a hospital, where he died a few hours later. A preliminary coroner's examination revealed that Page died of concussion, sustained when his head struck the ring floor.

Boston-Owned Desota Is Favored For Top Honors At Hambletonian

GOSHEN, N.Y., Aug. 9.—(AP)—The buggy whip derby, officially known as the Hambletonian Stakes, had its 12th running Wednesday—if it doesn't rain too much.

The big race, as important to trotters as the Kentucky Derby is to runners, is named in honor of an ugly duckling colt that made more than good. Hambletonian 10th was the son of a lame mare. His owner didn't think he'd amount to much so he sold him for peanuts and hay.

Hambletonian was no great shakes as a trotter but as a pappy he was supreme. He earned more than $200,000 at stud for his new owner, siring 1,331 horses before his death at 27 in 1876. To-day more than 90 per cent of the trotters and pacers are his descendants.

Goshen, a town of 3,500, manages to entertain 40,000 customers on the big day.

Ten are expected to start this year. Desota, owned by Paul Bowser, Boston wrestling promotor, is favored. W. N. Reynolds, tobacco tycoon from Winston-Salem, N.C., thinks he'll write himself another winner's cheque. Reynolds, treasurer of the Hambletonian Society, won the event four years ago with Mary Reynolds and believes he's a cinch to repeat Wednesday with Schnapps.

Another entrant with a good chance is Twilight Song, the two-year-old champ of 1936 owned by Bill Strang of Brooklyn.

Winner's share of total purse of nearly $40,000, will amount to about $20,000 this year.

AMUSEMENTS - THEATRES - DANCING

SAILORS SECURE ONE GAME LEAD

Port Colborne Defeats Top St. Catharines in First of Playoffs.

TORONTO, August 9 — (C.P.). — Port Colborne Sailors, in fourth place at the end of the Niagara District Senior Baseball Loop schedule, were out in front of St. Catharines to-day. The Sailors whipped the Saints, who finished in first place, 8-1, Saturday in the first game of the playdowns.

In the other Niagara semi-final, Merritton Alliance failed to show the form which brought them from the cellar to second position in a great late-season rush, and the Paper Town team lost to Falls Cataracts, 4-0.

Other senior leagues were straightening away for the playoff stretch, too. In the Intercounty, Brantford was finally eliminated from hope of a playoff spot when they took a 13-0 trouncing from London. Young Howard Edworthy tied up the Brant batters.

A win by Stratford over Strathroy Wednesday—last game of the Intercounty schedule—will put the Nationals in a first-place tie with London, in which case a sudden-death game will be played in Stratford Saturday. Second and third teams will play a best-in-three series to decide which meets the top club in the finals.

CLEVER PITCHING WINS FOR BISONS

Sewell, Jacobs and Harris Hurl Buffalo to 5-0 and 1-0 Victories.

TORONTO, August 9 — (C.P.). — Newark Bears had little trouble keeping well ahead of the International pack. They trimmed Rochester Red Wings, 8-4 and 4-1. Steve Bundra won his 14th victory in the opening with his mates getting seven runs in the first five innings. Vito Tamulis' five-hit pitching was good enough to subdue them in the second game.

Two top-notch pitching performances gave Buffalo Bisons victories over Syracuse Chiefs, 5-0 and 1-0. Truett Sewell and Art Jacobs pitched the opener and Hard Luck Bill Harris changed his luck and beat Lloyd (Whitey) Moore of the Chiefs in the nightcap.

Hal Lee's single in the 13th inning gave Jersey City Giants an even split with Montreal Royals. The Giants won the second game on Lees hit, 1-0, after losing to Royals in the opener, 2-0.

Keene Ball Club Defeats Nats 5-3

(Examiner Correspondence.)

KEENE, Aug. 9. — The Keenesters defeated the Nationals 5 to 3 in a fast tussel on the local diamond recently. Hunter, the pitcher for the losers, was hit for 13 safeties, issued one free pass and struck out one. Rolland Rennie, in centrefield, was the pick of the losers.

Donald McCarthy pitched good ball, allowing but 4 scattered hits, walked 6 and sent 12 out swinging. B. Wood and D. McCarthy opened Keene's score with two consecutive homers in the second. Thompson, Pilling, Coursey and Rennie all hit one safety for the losers, the latter getting a double. B. Wood, B. Renwick, A. Nelson, J. Gall and D. McCarthy connected for 2 hits each. Nelson got a triple, D. McCarthy a homer and triple, Gillespie a double and B. Wood a homer.

Umpires—W. Heffernan on base; B. Ashmore at plate.

The line-up:

Keene—B. Wood ss, B. Renwick c, C. Gillespie 1b, F. Whalen cf, A. Nelson lf, V. Powers 2b, N. Hayes rf, J. Gall 3b, D. McCarthy p.

Nationals—Thompson 2b, Parson ss, Pilling lf, Coursey 1b, Masters c, Wedlock rf, Adamson 3b, R. Rennie cf, Hunter p.

Score by innings:

	R.	H.	E.
Keene .. .. .. 002 001 20x—6	13	4	
Nationals .. .. 001 000 200—3	4	4	

No Easy Cinch For Chicago To Get World Series 'Gate'

As in Other Years Giants Liable to Upset Applecart in Next 10 Weeks.

13TH WIN FOR RED SOX.

NEW YORK, Aug. 9.—(CP)—All over the baseball map they're climbing aboard the bandwagon for a Yankees-Cubs world series this fall, and the way things shape up now that's not a bad guess.

A lot of applecarts can be upset in the 10 weeks still to go before they start commuting between New York and Chicago for their peanuts, hot dogs and homers, particularly in that National League race, but at the current pace of the Cubs and Yanks it's going to be tough to turn the trick.

Standout possibility to kick over the dope bucket are New York Giants. For one thing, they always have that annoying habit of riding along within shooting distance of the top until the final weeks, and then belting the ears off everything in sight.

No Cinch for Cubs

So it's not going to be any too much of a dead cinch for the Cubs at best, despite their current 5½-game lead. The Cubs knocked off Boston's Bees in both ends of a double-header yesterday 3-0 and 3-2 on a one-hit pitching performance by Tex Carleton in the opener and a clouting comeback by Phil Cavarretta in both games.

The twin win boosted the Cubs' lead by half a game, since the Giants could get no better than an even break with their favorite "stooges," the Pirates. They won the opener 10-2, but Jim Weaver's three-hitter blanked them 3-0 in the nightcap.

It's far easier to settle the American League business in advance. Nine and a half games in front, the Yankees looked like a shoo-in from here. They squeezed through with a 6-5 win over Cleveland Indians yesterday for their eighth success in a row.

13th Straight Win

Boston Red Sox, in second place, stretched their undefeated run to 13 games by taking the White Sox 7-6 in their opener, but then had the string snapped with a 13-0 walloping in the nightcap.

Ducky Medwick belted two homers in the first game and the Cards took a 3-2 decision from the Phillies, but the best they could get was a 6-6 draw in the nightcap, despite Ducky Wuck's third round-tripper of the day. The Reds and Dodgers also went to a nightcap deadlock, at 1-1, after the Reds won 6-4 in the curtain raiser.

The Tigers topped the Senators 5-1 in a game cut to five frames by rain. The Athletics surprised with a double triumph over St. Louis Browns, 5-4 and 7-3.

DANCE TONIGHT
To the Smooth Rhythm of
PETE MALLOY
AND HIS SWING BAND
At RYE'S PAVILION
If you don't like good times Don't come to Rye's
ADMISSION FREE
Dancing 8.30 p.m. Standard Time
TICKETS 5 FOR 25c
HERB. PAYNE, Mgr.

YES, IT'S TRUE
Ozzie Williams
This Famous Band Are at the
Summer Gardens
Tuesday, August 10
Proceeds for the Pet. Lions Club Boys' Band
Admission 10c

RADIO PROGRAMS

The programs listed are printed as issued by the stations and are subject to change.

Monday
(Afternoon DST)

4.45 P.M.
Guiding Light (NBC), WBEN
To be announced CBCT.
Play Days, CFRB
Variety Program, WGR.
Play Days, WJR

5.00 P.M.
Carol Weyman, songs, CBCT
Musical Program, CFCF
Clyde Barrie (CBS), WGR.
Eventide Echoes, CHCO
Lucille and Lanny, WHAM

5.15 A.M.
While the City Sleeps (NBC) WBEN
Women Make the News, WGR
Eton Boys, songs, CFRB
Escorts and Betty, CBCT

5.30 P.M.
Singing Lady (NBC) CBCT
Doris Kerr, songs, CFRB
Don Winslow (NBC), WBEN.
Musicale, CFCF
Ray Keating's Orch., WGR

5.45 P.M.
Jackie Heller, songs (NBC), WBEN
Middleman's Orch., CBCT
Hawk's Trail, CFRB
Children's Program, WGR

(Evening DST)

6.00 Evening
To be announced (NBC), WHAM
News Bulletin (CBC) CBCT
Music Interlude, CFRB
Jimmie Shields' Orch., WGR
Song Program, WABC

6.15 P.M.
W. K. H., CFRB
Four Californians, WGN
Evening Bulletins, CBCT
Four Stars, WABC

6.30 P.M.
Baseball Resume, WEAF
Three X Sisters, CHCO
Jim Hunter, news, CFRB
Baker's Sports, WGR

6.45 P.M.
Terry and Ted, WGR
Lowell Thomas (NBC) CBCT
George Hall's Orch., CFRB
Sportcast, WGY
To be announced, WBEN

7.00 P.M.
Amos and Andy (NBC), WBEN
Poetic Melodies, WGR
Mining Broadcaster, CFRB
Melody Revue (NBC), WHAM
Little Show (CBC) CBCT

7.15 P.M.
Song Time (CBS) WGR
Uncle Ezra (NBC), WBEN
Song Time, CFRB
Guess What? CFCF
Frank Morgan, WGR

7.30 P.M.
Poetry Mosaic, CBCT
Jack and Abner (NBC), WJZ
Musical Program, WGR
House Jamison, WEAF
Lone Ranger (MBS), WGR

7.45 P.M.
Boake Carter (CBS) WGR
Passing Parade, WEAF
John Herrick, songs, CFCF
Campbell's Royalists, CBCT.
Musical Moments, WBEN.
Variety Program, CFRB
Sisters of Skillet, WJZ

8.00 P.M.
Burns and Allen (NBC), WBEN
Reddy's Brigadiers (CBS), WGR, CFRB
Jazz Nocturne, CHCO
Good Time Society Orch, WJZ

8.30 P.M.
German Hour, WHAM.
Fish and Pal (CBS), WGR
Voice of Firestone, WBEN
Let's Visit, WGR
Cabin Boys, CFRB
Goldman Band (CBC) CHCO

9.00 P.M.
Fibber McGee (NBC), WBEN
To be announced (NBC), WJZ
Variety Program, CBCT
Last Parade, WHAM
Joe Sanders' Orch., WGR
Baseball Game, WGR

RADIO HIGHLIGHTS

MONDAY, AUGUST 9, 1937

(DAYLIGHT SAVING TIME.)

7.00 P.M.—MELODY REVUE (NBC)—Hugh Barrett's Orch., Jean O'Neil, soprano; Barry McKinley and Tune Twisters. WHAM.

7.45 P.M.—SISTERS OF THE SKILLET (NBC)—WJZ.

8.00 P.M.—BURNS AND ALLEN (NBC)—Dick Foran, Ray Noble's Orchestra, Tony Martin, guests—CBCT.

8.30 P.M.—VOICE OF FIRESTONE (NBC) — Margaret Speaks, soprano; Mixed Chorus; Symphony Orchestra, conducted by Alfred Wallenstein—WEAF, CBCT.

9.00 P.M.—FIBBER McGEE AND MOLLY (NBC) — Marion and Jim Jordan, Ted Weems' Orchestra—WBEN,

9.30 P.M.—HOUR OF CHARM (NBC) — Phil Spitalny's All-Girl Orchestra, Rosaline Greene—CBCT.

10.00 P.M.—CONTENTED PROGRAM (NBC)—Vivian della Chiesa, soprano; Lullaby Lady; Male Quartette; Orchestra under direction of Frank Black; Doring Sisters; Vincent Pelletier, and guest stars—WEAF, CBCT

9.15 P.M.
To be announced, WGN

9.30 P.M.
Eugene O'Neill (NBC) WJZ
Hour of Charm (CBC), CBCT
Symphonic Strings (CBC) CBCT

9.45 P.M.
Sport Celebrities, WGN

10.00 P.M.
To be announced, WJZ
Wayne King's Orch., WABC
Contented Program, CBCT
Footlight Memories, CBCM
Negro Evangelist, WGR
Oddities, CFRB

10.30 P.M.
Al Donahue's Orch. (NBC), WEAF.
Your Neck o' the Woods, WJR
Radio Forum (NBC), WJZ
"Fighting Through," CBCT
Pageant of Melody, WGN
Drama, WBEN.

10.45 P.M.
Late News Flashes, CBCT
Mining on Review, CFRB
Angelo, Italian tenor, WLW

11.00 P.M.
Jolly Coburg's Orch., WJZ
Stars Over Manhattan, WGR
Leo Romanelli's Orch. (CBC) CBCT

11.15 P.M.
Ozzie Nelson's Orch., CFRB
Sports Review, WBEN
To be announced, WEAF
Sammy Kaye's Orch., WGR

11.30 P.M.
Eddie Varsos' Orch., WJZ
Emerson Gill's Orch., CFRB
Emery Deutsch's Orch., WEAF
Dance Orchestra, WGR.

12.00 MIDNIGHT
Don Bestor's Orch., WJZ
Bob Crosby's Orch., WABC
Dance Orchestra, WGR.

Tuesday
(Morning DST)

8.00 A.M.
Jim Hunter, news, CFRB
News Bulletins, CBCT, WGR

8.15 A.M.
Breakfast Time, CFRB
Good Morning (NBC) CBCT

(Afternoon DST)

12.00 NOON
Girl Alone (NBC) WBEN
Rhythmaires, CFRB
Musical Program, CBCT
Luncheonette, CHCL

12.15 P.M.
Story of Mary Marlin, WBEN
House Boat Hannah, WHAM
Your News Parade (CBS) WGR
Grace and Scotty, CBCT

12.30 P.M.
Barry McKinley, songs, CBCT
Tarzaan, CFRB.
La Rosa Program, WGR

12.45 P.M.
Herb May Time, CBCT
Musicale, CFRB.
Singing Sam, WTIC
Our Gal, Sunday (CBS) WJR

1.00 P.M.
Betty and Bob, WGR
Cleo Brown, pianist, CBCT
What's New? CHCL.

1.15 P.M.
Hymns of All Churches, WGR
Dan Harding's Wife, WBEN.
Farm Broadcast, CFRB.

1.30 P.M.
Curb Stone Forum, WHAM
Melodic Capsules, CBCT

1.45 P.M.
Hollywood in Person, WJR
To-day and Yesterday, CFRB

2.00 P.M.
Matinee Musicale, CBCT
Variety Program, CFRB
Shut-in Party, CHCL

2.15 P.M.
Capsules of Melody, CFRB.

2.30 P.M.
Music Guild, guests, CBCT
Dalton Bros., CFRB
Woman's World, WBEN

3.00 P.M.
Pepper Young's Family, WBEN.
Musical Program, CBCT
Kitty Keene, CFRB
Merry-Go-Round, CHCL

3.15 P.M.
Gospel Singer, CFRB.
Garden Club, WGR.

3.30 P.M.
Concert Hall (CBS) CFRB
Vic and Sade, WBEN
Johnny Hauser's Orch., WGR

3.45 P.M.
The O'Neills, WBEN
Have You Heard? (NBC), CBCT
Melody Lane, CFRB

4.00 P.M.
Club Matinee, CBCT
Baseball, WGN

4.15 P.M.
Novelteers (CBS) CFRB
Personal Column, WBEN.

4.30 P.M.
Waltz Favorites (NBC) WBEN
Musical Program, CBCT.
Opportunity Lane, CFRB.
Rhythm, WGR.

8.30 A.M.
Moments Musicale, CBCT
Christian Science, CFRB

8.45 A.M.
Just About Time, CFRB.
Tex Fletcher, WGR

9.00 A.M.
Breakfast Club (NBC, Red) CBCT
Happy Housemakers, CFRB
Morning Melodies, CHCL

9.15 A.M.
Mirth Parade, CFRB

9.30 A.M.
Richard Maxwell, songs, CFRB
Good Morning, WGR.
All-Star Varieties, WBEN.

9.45 A.M.
This Rhythmic Age, CFRB
Sally Work, WBEN
Variety Program, WGR

10.00 A.M.
Mrs. Wiggs (NBC), CBCT
Pretty Kitty Kelly, WGR
Melody Parade, CFRB
Laughable Lyrics, CHCL

10.15 A.M.
Elon Boys, WGR
John's Other Wife, CBCT
Musical Mail Box, WGN

10.30 A.M.
Just Plain Bill, CBCT
Russell Dorr, songs, CFRB
Morning Devotions, CHCL

10.45 A.M.
Housboat Hannah, CFRB
Master Singers, CBCT
Guy Lombardo's Orch., CHCL

11.00 A.M.
Musicale, CFRB
Melody Parade, CHCL
Musical Recess, CBCT

11.15 A.M.
Backstage Wife, WBEN
Captivators, CFRB
Ernest Morgan's Club, WGR

11.30 A.M.
Big Sister, CFRB
Roger Baker's Funpicture, WGR
Vic and Sade, WHAM

11.45 A.M.
Musical Program, CFRB
Widenaver (NBC) WBEN
Gospel Singer (NBC) WHAM
The Happy Gang, CBCT

Radio Log

CANADIAN CORPORATION

	M.	Ke
CBCT	551	840
CHCL	517	580
CBCM		410
CHCO		880

COLUMBIA SYSTEM

WABC	349	860
CFRB	435	690
WJR	400	750
WGR	345	850

MUTUAL SYSTEM

WOR	422	710
WLW	428	700
WGN	416	720

NATIONAL (Blue Network)

WJZ	360	760
WHAM	263	1050

NATIONAL (Red Network)

WEAF	454	660
CBCT	297	940
WBEN	358	950

BASEBALL RECORD

Results — Standings — Games.

INTERNATIONAL LEAGUE.

	Won.	Lost.	P.C.
Newark	62	30	.632
Montreal	56	51	.523
Syracuse	57	56	.504
Buffalo	53	54	.495
Toronto	52	59	.468
Baltimore	48	55	.466
Rochester	53	61	.465
Jersey City	38	75	.336

Yesterday's Results.

Baltimore 5-6, Toronto 3-5.
Newark 8-4, Rochester 4-1.
Montreal 2-0, Jersey City 0-1.
Buffalo 5-1, Syracuse 0-0.

Saturday's Results.

Toronto 6-5, Baltimore 5-6.
Montreal 7-2, Jersey City 2-3.
Newark 5, Rochester 4.
Syracuse 6, Buffalo 5.

To-day's games—Toronto at Jersey City; Buffalo at Baltimore; Rochester at Syracuse; Montreal at Newark.

NATIONAL LEAGUE.

	Won.	Lost.	P.C.
Chicago	64	35	.646
New York	58	41	.586
St. Louis	53	44	.546
Pittsburg	50	47	.515
Boston	47	54	.465
Cincinnati	41	54	.432
Brooklyn	40	57	.412
Philadelphia	40	61	.396

Yesterday's Results.

New York 10-0, Pittsburg 2-3.
Cincinnat 8-1, Brooklyn 4-1.
Chicago 3-2, Boston 6-2.
St. Louis 3-6, Philadelphia 2-6.

Saturday's Results.

Boston 8, Chicago 6.
Cincinnati 4, Brooklyn 1.
St. Louis 11, Philadelphia 4.
New York at Pittsburg—rain.
To-day's games—Open date.

AMERICAN LEAGUE.

	Won.	Lost.	P.C.
New York	67	29	.698
Boston	57	38	.600
Detroit	56	40	.583
Chicago	58	43	.574
Cleveland	43	51	.457
Washington	41	53	.436
St. Louis	32	64	.333
Philadelphia	29	65	.309

Yesterday's Results.

Boston 7-6, Chicago 6-12.
Philadelphia 5-7, St. Louis 4-3.
New York 6, Cleveland 5.
Detroit 5, Washington 1.

Saturday's Results.

Boston 5, Chicago 4.
xSt. Louis 4, Philadelphia 1.
New York 6, Cleveland 3.
Detroit 3-7, Washington 2-8.
x—Called end of sixth—rain. Second game postponed.
To-days games—Open date.

AMERICAN ASSOCIATION.

Yesterday's Results.

Toledo 12-7, Milwaukee 3-1.
Columbus 7-5, Kansas City 4-0.
xLouisville 7-6, St. Paul 3-8.
Minneapolis 5, Indianapolis 2.
x—Second game called; Sunday law.

Saturday's Results.

Minneapolis 8, Indianapolis 1.
Milwaukee 10, Toledo 8.
St. Paul 7, Louisville 2.
Kansas City 3, Columbus 2.

Yesterday's Stars

(By the Associated Press.)

Tex Carleton, Cubs— Pitched one-hitter, fanning six, in blanking Bees, 3-0, in double-header.

Bob Johnson, Athletics—Johnson's homer with one on base, won the opener against Browns, 5-4.

Deuckey Medwick, Cardinals. — Medwick walloped three homers in double-header, winning opener 3-2 and helping tie nightcap 6-6.

Johnny Whitehead, White Sox —Whitehead blanked Red Sox 13-0 with four hits in nightcap.

Remember When—

(By The Canadian Press)

Joe Louis smashed King Levinsky, Chicago fish peddler, to the floor in one round at Chicago two years ago today. He had been fighting professionally only two years. Last June 22 he became the world's second negro heavyweight champion when he dropped Champion Jimmy Braddock in eight rounds at Chicago.

ELECTRICAL REPAIRS
Radios, Ranges, Washers, Refrigerators
JOHNSTON'S
Tel. 2123

Gehrig Passes Another Milestone

Durable Lou Gehrig, veteran Yankee first baseman, is seen here receiving a watch from George M. Cohan for being the most valuable player in the American League last year, during a ceremony between halves of a double header with the Chicago White Sox at the Yankee Stadium in New York. The award, made in the presence of 66,767 fans, the second largest mid-week baseball gathering in history, came after the "Iron Man" distinguished himself in his 1,900th consecutive game by hitting a first-inning homer that produced three runs. This blow, number 22 in the 1937 Gehrig collection, set the fashion in a first game bombardment, out of which the Yanks emerged the winners by 7-2.

REGENT
3 Days Mon. Tues. Wed.

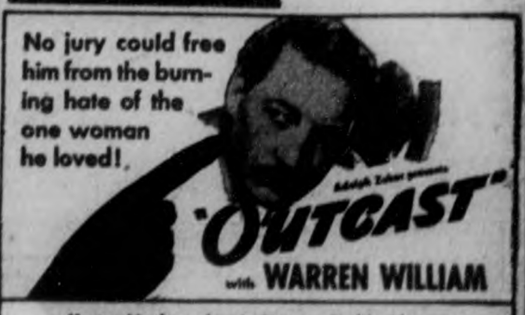

Karen Morley - Lewis Stone - Jackie Moran
An Emanuel Cohan Production - A Paramount Picture
ADDED ATTRACTIONS
NEWS—SCREEN SNAPSHOTS—GRANDMA'S BUOYS

CAPITOL
TODAY AND TUESDAY
Performances: 2.30, 7.00 and 9.05 p.m.
A NEW ROMANTIC TEAM!
KAY FRANCIS
ERROL FLYNN
in "ANOTHER DAWN"
with Ian Hunter

ADDED TREATS
"Capitol News"
"Jack Denny and Orchestra"
Pictorial Review No. 3
Joe Palooka in "Taking the Count"

WANT ADS. BRING REAL RESULTS AT SMALL COST

Births Marriages Deaths

In Memoriam
Card of Thanks

BORN

LATHANGUE.—At St. Joseph's Hospital, August 8, to Mr. and Mrs. G. B. Lathangue, a son.

DORIS.—At St. Joseph's Hospital, on Saturday, August 7, to Mr. and Mrs. N. F. Doris (nee Gladis Phillips), a daughter.

ENGAGEMENT

Mrs. M. Brady announces the engagement of her daughter, Stella, to Donato Campanaro, son of Mr. and Mrs. L. Campanaro, Elm Street. The marriage to take place the early part of September.

Mrs. Nettie Davis announces the engagement of her daughter, Grace Evelyn, to Edward Myles Barry, son of Mr. and Mrs. James E. Barry of Peterborough. Wedding to take place quietly the latter part of August.

DIED

EDGAR, Mrs. Thomas.—At Nicholls Hospital, Saturday, August 7, Mrs. Thomas Edgar. Funeral will be held on Tuesday, August 10, from home of her brother, David Dion, Lot 30, Concession 5, Dummer, at 2.30 (D.S.T.).

LLOYD, Charles E.—At his home in Charlbond Apartments, on Saturday, August 7, Charles E. Lloyd, in his 76th year. Funeral from Nesbitt's Funeral Home, Monday, August 9, at 3 p.m. Rev. Canon J. D. Paterson officiating. Interment in Little Lake Cemetery.

IN MEMORIAM

FORSYTH. — In loving memory of dear Husband and Father, Douglas Lorne Forsyth, who died just one year ago, August 10, 1936.

"He was called from this world of sorrow,
Leaving sweet memories behind;
But his soul shall live on forever,
In that beautiful world above.
Our lips cannot speak how we miss him,
Our hearts cannot tell what to say,
God only knows how we miss him
In a home that is lonesome to-day."

—Ever remembered by Wife and Children.

2 FLORISTS 1

THE PETERBOROUGH FLORAL CO
Flowers Delicately Arranged For All Occasions.
486 Water 'Phone 1395 Nights 1681

TURNBULL'S FLOWER SHOP
WEDDING BOUQUETS
FLORAL DESIGNS WREATHS
'PHONE 206 441½ GEORGE ST

COMING EVENTS

First Insertion, 20 words or less, minimum charge 50c. Subsequent consecutive insertions 40c per Insertion. All over 20 words, 2c per extra word per Insertion.

DR. BARNARDO'S CLUB. — Meeting Wednesday, 9 p.m., at 132 Perry Street. Every boy connected is requested to attend.

CARD PARTY, Tuesday, August 10, 8 p.m. Basement of Sacred Heart Church. Twelve good prizes. Come and bring your friends.

FOR SALE

6 Miscellaneous 6

QUANTITY OF LUMBER. APPLY 500 Otterhirst.

CREsh CORD SALVE—20c All Druggists.

SPECIAL PRICES IN LINOLEUM, Congoleum, Oil Cloth, etc., all widths; also English Rugs, all sizes. Fine a Furniture, 189 Charlotte.

IRON BEDSTEAD, LARGE SIZE, Springs nearly new. 'Phone 3262.

PRIVATE SALE OF FURNITURE — AT 126 Lock Street, Evening only.

ALMOST NEW — 15-FT. OUTBOARD Motor Boat, with Motor, $100.00. Lady's Hudson Bay Coat, size 40, Heliotrope; regular $21.50—$14.00. Child's Hudson Bay Coat, Scarlet, size 6-8 years; regular $12.50—$8.00. J. J. Turner & Sons.

CHOICE TOP SOIL, BLACK ROTTEN Manure, and Cinders; Baled Hay. H. Hamlin, 3843.

PIANO, APARTMENT SIZE, MASON & Risch make. Will take $37.50 cash if sold To-night. 'Phone 2284.

SMALL OUTBOARD MOTOR BOAT, A bargain. Barrie Boats, 334 Stewart

BICYCLE, CHEAP, GOOD CONDITION, 'Phone 878.

BEATTY WHITE CAP WASHING MAchine, 10 Dollars; Motor, ½ H.P., 13 Dollars. Apply 43 Frank Street.

BULBS. DIRECT FROM HOLLAND—Tulips, choice mixture, 3.00 per Hundred. Daffodils, Narcissus, $2.00 per Hundred. Catalogue and Prices of named varieties from S. Biddle, 431 Rogers Street. 'Phone 3428J.

SOMEWHERE IN THIS DISTRICT

There is someone who wants what you have to sell.
And there is always someone who has what you want to buy.
In either case the short cut is an Examiner Classified Ad.
Simply telephone 1600

FOR SALE

4 Miscellaneous 4

ONE NORGE ELECTRIC REFRIGERAtor, $99.50. Terms, $1.50 week. Guaranteed 1 year. Johnston's, George at McDonnel.

TWO-BURNER OIL STOVE. APPLY 343 Rubidge.

GLADIOLUS. APPLY 51 WARE 'Phone 1707M.

PRAM, GO-CART, TRICYCLE, HIGH Chair. 138 Park North. 'Phone 1714

BED, SPRING, MATTRESS, 2 PORCH Chairs, Silver Tea Service, Dining-room Suite, Water-color Pictures and others, Sterling Silver Carving Set, Brass Candlestick Holder, Silver Candlestick Holder, End Table, Table Lamp, Antique China Ornaments. 33 Aberdeen Avenue. 'Phone 1118F.

BABY CARRIAGE, LIKE NEW; ALSO Crib. 624F.

6 Fuel 6

GOOD MIXED SLABS $2.50 HALF Cord Cut. 'Phone 978.

DRY SUMMER WOOD
12" Mixed Slabs and Edgings
$2.50 Half-Cord
Ideal and Economical for present Use
THE PETERBOROUGH LUMBER COMPANY, LTD.
Phone 4160 163 Hunter Street W

For 3-Cord Truck Delivery
NO. 1 HARD $7.00 PER CORD (4-FT.)
NO. 2 HARD $6.00 PER CORD (4-FT.)
J. E. A. FITZGERALD
253 HUNTER STREET
Telephone 111.

DRY SLABS, $2.50 HALF-CORD Disadale's. 'Phone 153.

$2.50 HALF-CORD—BEST DRY SLABS Albion. 'Phone 58.

7 Live Stock and Poultry 7

ONE SOW, DUE IN SEPTEMBER. 'Phone 993 ring 2-3.

FOR SALE — 2 GOOD DURHAM COWS, freshen August 15th. Apply H. Sanderson, Lakefield, 904-23.

7X Farm Needs and Supplies 7X

W. H. WOOD
Distributor of Master Feeds
378 Water Street. Poultry Supplies

8 Real Estat. 8

FOR SALE — BRICK HOUSE, ALL conveniences. 165 Princess. 'Phone 860J.

SEVEN-ROOMED BRICK HOUSE, FURnace, hardwood floors, good barn, henhouse 15 x 20, ¾ of Acre Land. Write Box 60, Examiner.

HOUSE FOR SALE.

THE BRICK HOUSE, OWNED BY THE late Mrs. William Campbell, situated in the Village of Keene, Township of Otonabee, consisting of Ten Rooms, and surrounded by an Acre of Ground, is offered for Sale, by Tender, subject to a reserve bid, by the undersigned Administrators.

Tenders will be received up to Twelve o'clock Noon, the First Day of September, 1937, addressed to the undersigned. The highest or any Tender not necessarily accepted. Dated at Keene, the Sixth Day of August, 1937.

MRS. I. B. NELSON,
JAMES A. CAMPBELL,
Administrators.

150 ACRES — 130 CHOICE LAND, 15 Acres of Hardwood Bush, well watered; close to two towns; schoolhouse on corner of Farm; good Buildings; Hydro. Write Box 68, Examiner.

FARM FOR SALE.

THE FARM, SITUATED ON LOT 14, Concession Ten, Otonabee Township, known as the James Miller Homestead, consisting of One Hundred and Fifty Acres, more or less, is offered for Sale, by Tender, subject to a reserve bid, by the undersigned Administrators of the Estate of the late Mrs. William Campbell.

Tenders will be received up to Twelve o'clock Noon, the First Day of September, 1937, addressed to the undersigned. The highest or any Tender not necessarily accepted. Dated at Keene, the Sixth Day of August, 1937.

MRS. I. B. NELSON,
JAMES A. CAMPBELL,
Administrators.

GOOD HOUSE, GARAGE, LIGHTS, furnace, good water, bath, with 5 Acres or 1 Acre of Land. Small payment down, balance like rent. 21 Dumble Avenue (off Barnardo North).

The First Shopping Place In This District Is This Page

FOR SALE

10 Used Cars 10

FOR SALE — $80.00: '28 FOUR-CYLINder Sedan, tires, motor, etc., in perfect condition. 'Phone 1873J, from 5 to 8.

FOR SALE — '29 STAR COACH, GOOD running order, four new tires, $110. Would consider good Cow part payment. 'Phone 3215W.

MODEL T FORD COUPE, 1926. 'PHONE 13 ring 5, Keene.

1927 WILLYS-KNIGHT TOURING, $35.00 cash. Apply 565 Aylmer. 'Phone 1046.

USED CARS

35 Dodge Deluxe Coach.
33 Chevrolet Sedan.
32 Chevrolet Sedan.
32 Ford Sedan.
32 Rockne Sedan.
31 Chevrolet Roadster.
30 Chevrolet Coupe.
29 Ford Sedan.
29 Ford Coupe.
29 Nash Coach.
26 Chevrolet Sedan.
26 Dodge Coupe.
30 Chevrolet Truck.

A. TINNEY & SON
Cavan

TO RENT

11 Miscellaneous 11

DESK SPACE, 'PHONE, STENOGRAPher Service. 'Phone 1066.

SMALL GROCERY STORE. 'PHONE 1328.

LARGE STORE-DWELLING, APARTment. Bell Apartments.

11X Apartments for Rent 11X

DUPLEX, CENTRAL, NEWLY DECORated. Mr. W. J. Oke, 'Phone 824.

BRIGHT DUPLEX, CLEAN, WELL DEcorated. Apply 183 Aylmer.

TWO-ROOMED APARTMENT, WITH Kitchenette and Porch; newly decorated, heated. 63 Robinson St. 'Phone 3091M.

SMALL APARTMENT FOR LADY OR Couple. 'Phone 1995W.

CHOICE MODERN, HEATED APARTment, hot water, garage. 54 McDonnel.

SEVEN-ROOMED HOUSE, FURNISHED 527 Sherbrooke Street.

COSY APARTMENT, SUIT COUPLE, Frigidaire. 45 Hunter East. 'Phone 56.

11XX Houses to Rent 11XX

HOUSE FOR RENT. APPLY 219 PARK Street.

HOUSE AND 7-ACRE GARDEN LOT, full plumbing, light and water, in City limits. Vacant September 11th. Rent $25 month, year's lease. Apply 197 Brock Street.

12 Rooms 12

EXCLUSIVELY FURNISHED BED-Sitting-Room, hot water, shower, 190 Brock.

BED - SITTING-ROOM, NEAR C.G.E.; Board optional. 1731M.

HOUSE TO RENT, 126 LOCK STREET—8-Roomed Brick House, with steam heating system.

12x Summer Cottage to Rent 12x

FURNISHED COTTAGE, ON CHEMONG Lake. 'Phone 992-31.

FURNISHED COTTAGE, CHEMONG Park, garage, electricity, fireplace, screened; reasonable. Vacant August 15th. 'Phone 780F.

If the proverbial needle in a haystack is ever found it will be through a Classified Ad in The Examiner.

WANTED

15 Miscellaneous 15

Scrap Paper, Iron, and Belting. PETERBOROUGH METAL AND WASTE. Telephone 607.

HIGHEST PRICES PAID FOR EXTRA HOLIDAY MONEY Sell Your Old Gold To WARNE'S 349 GEORGE STREET.

WANTED — TO RENT, 200-ACRE FARM by Farmer with Large Stock. Write Box 54, Examiner.

FURNISHED SMALL APARTMENT OR Small House, completely equipped with garage, by Young Adult Couple, no children, from September 10 to October 31. Write Box 28, Examiner.

WANTED — TO RENT, SMALL HOUSE or Apartment. 'Phone 2342W.

HEATERS, STOVES, FURNITURE. ALF Hudson, 'Phone 65, Lakefield.

LIVE POULTRY — HIGHEST PRICES Telephone 1728J, Florence.

LIVE FOWL MARKET PRICES 'Phone 694W. M. Katz.

GOOD USED FURNITURE AND Stoves. 'Phone 3475W.

17-Help Wanted, Male or Female-17

TEACHER WANTED — S.S. NO. 1, North Monaghan, Protestant. Experience preferred. State qualification and salary. Apply E. A. Payne, Secretary-Treasurer, R.R. No. 3, Peterborough, Ont.

18 Help Wanted, Female 18

WANTED—WAITRESS, EXPERIENCED Write Box 52, Examiner.

GIRL FOR UPSTAIRS AND DINING-Room Work; must be clean and tidy. Apply Windsor Hotel, Hall's Bridge.

MAID FOR GENERAL HOUSEWORK. Mrs. Herbert Williams, Havelock.

EXPERIENCED ELECTRIC SEWING Machine Operators for Blanket Department. J. J. Turner & Sons.

RELIABLE YOUNG WOMAN FOR Housework at once. 224 London Street.

SALESLADY FOR READY-TO-WEAR; must have some experience in Alterations. Apply Mornings, Chesler's Store.

CAPABLE HOUSEKEEPER, 3 ADULTS. Write, stating experience and wages expected, Box 99, Examiner.

19 Help Wanted (Male) 19

EXPERIENCED YOUNG MAN FOR Grocery Store. Apply 242 Charlotte.

FIRST-CLASS TINSMITH; MUST BE good on Furnace Work, Eavestroughing, etc. Write Box 67, Examiner.

DIESEL ENGINEERING.
DIESEL ENGINES REQUIRE EXPERIenced Men. If you are ambitious, mechanically inclined, furnish character references. Expert training given to those qualifying on reasonable monthly payments. State age. Write Diesel Engineering Institute, P.O. Box 402, Toronto.

Male Instruction.

ELECTRIC REFRIGERATION AIR CONDITIONING
RELIABLE MEN, WITH FAIR EDUCATION, who are mechanically inclined and would like to better themselves. Must be willing to train spare time to learn Planning, Estimating, Installing and Servicing Work. Write, giving age, present occupation, etc., Utilities Inst., Box 26, Examiner.

20 Employment Wanted 20

CANADIAN LEGION HAVE LISTS OF Competent Returned Men to fill Temporary or Permanent Positions. Give the ex-Soldiers a chance to work for you. 'Phone 141.

LADY DESIRES WORK BY DAY OR Hour. 'Phone 2049F.

PAINTING, PAPERING, AND KALSOmining. Estimates Free. Suddards Bros., 'Phone 286J.

WAITRESS, 2½ YEARS' EXPERIENCE, Wants Position. Write, stating wages, Box 27, Examiner.

WOMAN WANTS WORK BY DAY; good references. 'Phone 1685W.

EXPERT FLOOR POLISHER. 138 Park. 'Phone 1714.

21 Boarders Wanted 21

BOARDER WANTED. 510 WOLFE Street, near C.G.E.

MEN BOARDERS WANTED. 'PHONE 2608.

RESPECTABLE YOUNG MEN OR GIRLS to Room and Board. Apply 380 Queen.

BOARDERS WANTED. 231 WESCOTT Street. 'Phone 1328.

CLASSIFIED ADVERTISING BRINGS RESULTS.

WHO CAN DO IT

22F Miscellaneous 22F

ELECTRIC REPAIR SERVICE
To Refrigerators, Washers, Ranges, &c.
15 Years Experience.
ROBERT G. BROOKE
'Phone 1317J. 485 Aylmer Street

To Make Your Vacation Merrier
TENTS, AWNINGS, TARPAULINS
D. HARDIE
499 Patterson Street.

HOPKINS Shoe Rebuilt
We Specialize in
Repairing Corrective Shoes
292 Charlotte 'Phone 2018

23 Auto Repairs and Accessories 23

COAL OIL, 15c. DISTILLATE, 12c. Vulcanizing, Car Repairs. Guaranteed Service. Dawson's Service Station. 'Phone 1523.

28 Moving and Storage 28

SHORT DISTANCES OR ANYWHERE in Canada or United States. Covered Padded Vans. Experienced, Courteous Men. Apply, full particulars, M. Rawlinson, Limited, 810 Yonge Street, Toronto.

34 Radio Service 34

AUTO RADIO SALES AND SERVICE
BROWN'S RADIO SERVICE AND SUPPLIES
547 GEORGE STREET 'PHONE 1804

37 LOST 37

SPARE TIRE FOR REO TRUCK, SIZE 8.25 x 20. Reward. 'Phone 3424, Peterborough.

WARSAW ROAD, FRIDAY, FORD V8 Cream Hub Cap and Disk. 'Phone Fanning's Steam Laundry.

MAN'S MAROON BATHING SUIT, CHEmong Highway, Saturday Afternoon. Telephone 1896W.

39 PERSONALS 39

MEN! GET VIGOR AT ONCE! NEW Ostrex Tonic Tablets contain raw oyster invigorators and other stimulants. One dose peps up organs, glands. If not delighted, maker refunds price paid—$1.25. Call write McDermid-Jury Drug Store.

40 TAXI 40

ELITE TAXI (W. H. Miller). Telephone 182.

PROFESSIONAL

Mineral Fume Baths

RENEWS YOUTH AND BEAUTY TO Skin, Vim, Vigor to Body. 'Phone 3197.

41 Accountant 41

EDWARD HUMPAGE — Chartered Accountant, Auditor. 344 Water Street

44 Lawyers 44

HON. G. N. GORDON, K.C., W. B. Gordon — Law Offices, 395-397 George Street. Appointment by Telephone 3300 and 2301.

ALEXANDER L. ELLIOTT — Barrister, Solicitor, Notary, Money to Loan, Kresge Building, 355 George Street, Peterborough. Telephone: Office 3, Residence 31.

W. B. PHILP — Barrister, Solicitor, Notary Public. 387A George Street. 'Phone 602.

EMMETT F. SHEEHY—Bonded Attorney. Loans. 397 George Street.

JACOB LOW — Barrister, Solicitor, Notary Public. Money to Loan on First Mortgages. 219 Hunter Street West, Peterborough, Ont. 'Phone 2244. Nights and Holidays 1027.

PECK, KERR & McELDERRY — Barristers and Solicitors, 415 Water Street, Peterborough. Telephone 1990. E. A. Peck, K.C., F. D. Kerr, K.C., V. J. McElderry, K.C.

MONEY TO LOAN

MORTGAGE LOANS, 5½%. APPLY TO G. N. Gordon, K.C., and W. B. Gordon

LOW RATES On Auto and Furniture Loans — $50 to $500 —

To responsible persons of sufficient earning ability who are the owners of a Car or Furniture, whether fully paid for or not, we offer this service. Only your signature required.

TORO FINANCE COMPANY
'Phone 1822 Suite 4, Greene Building
181 CHARLOTTE STREET.

Southend Softball

Last Week's Scores

Keene 5, Cardinals 1.
Hawks 9, Rangers 0.
Keene 5, Nationals 3.
De Laval 17, Cardinals 3.
Hawks 11, Nationals 4.
*Cogs 9, De Laval 4.

* This game awarded to De Laval by the umpire on their protest of Cogs using an unsigned player, and is indicated in the league standing as a De Laval win until it is finally cleared up at the executive meeting.

League Standing (2nd Half)

	P.	W.	L.	T.	P. Pct.
Keene	6	5	1	1	.833
De Laval	6	5	1	1	.833
Maple Leafs	6	4	2	1	.667
Hawks	6	4	2	1	.667
Nationals	7	3	4	0	.428
Cardinals	7	3	4	0	.428
Cogs	7	2	5	0	.286
Rangers	7	0	7	0	.000

Remaining Games

Monday—Maple Leafs vs De Laval.
Tuesday—Hawks vs Keene.

If either of the above games are postponed on account of bad weather they will be run off Wednesday.

The executive will hold an important meeting Tuesday at 8.15 p.m. to set playoff dates and clean up any other business on hand. The meeting will be held at Barracks Booth across from the Brinton diamond.

Last week's games saw the Cards and Nats lose both their games to be eliminated from playoff berths. Keene, by winning both their tilts, remained at the top of the second half standing. De Laval split their two games, defeating the Cards by a one-sided score and losing to the Cogs 9-4. This second game was awarded to the De Laval after the game was over when they protested the Cogs used an unsigned player. Cogs claimed De Laval's manager gave them permission to use player in question as they were a man short. This game will be aired at Tuesday's meeting, but stands as a De Laval win till then, giving them a tie with Keene for first place.

The Hawks by defeating the Nats stand tied with the Leafs for second place, leaving four teams in the running this half for the three playoff berths, with but two games left in the schedule. These four teams all participate in these games, which should be hard fought tussles. Keens being the only one of the four sure of a berth.

JANETVILLE

The Rev. and Mrs. R. M. Patterson of Sunderland and Mr. H. Evans of Lindsay visited with Mrs. James Armstrong on Wednesday.

Mr. and Mrs. Sam Stinson, Mr. and Mrs. E. A. Bradburn, Mr. and Mrs. Albert Heslip, Mrs. J. Howe, Mr. and Mrs. P. Hamilton and Mr. Cecil Armstrong were among those from here who attended the funeral of the late Mrs. Talbert Davidson on Wednesday. Most heartfelt sympathy is extended the Davidson family in their sudden bereavement.

Mr. John Ingram and daughters, Misses Myra and Iva Ingram of Toronto and Mrs. J. Naysmith and Mr. Carl Deyell of Lindsay were Tuesday guests of Mrs. G. Hutchinson.

Mr. and Mrs. Charles Naylor of Aurora were week-end guests of Mr. James Marshall.

Mr. and Mrs. Furness of Hamilton and Mr. and Mrs. William Fowler enjoyed a trip through Northern Ontario calling at Callander to view the Quints.

Mr. Arnold McNeil of Toronto spent the week-end with his parents and attended the McNeil reunion at Orono on Saturday.

Miss Miriam Richardson of Peterborough is spending a couple of weeks with her uncle and aunt, Mr. and Mrs. J. R. McGee.

The Rev. and Mrs. W. H. Walker and family are holidaying with friends in Toronto.

Mr. Casper Glunz of Buffalo, N.Y., has returned home after a month's vacation with friends here.

49 NOTICES 49

NOTICE.

Applications for the Position as Doctor for the Canadian General Electric Mutual Benefit Society will be received up to August 12. Apply F. A. Shannon, Secretary.

50 AUCTION SALES 50

FOR SUCCESSFUL AUCTION SALES—Telephone 1477W. J. H. Miles.

Here Is Where You Can Get Your Free Tickets On The PETERBOROUGH INDUSTRIAL EXHIBITION CARS.

BUTCHERS

BUEHLER BROS.
347 George Street Tel. 3680

T. L. EDWARDS
421 George Street Tel. 1282

DEPARTMENTAL STORES

CANADIAN DEPARTMENT STORES
RICHARD HALL, LTD.
ZELLERS LTD.

P. BLACK
George Street At King

DRUGGISTS

ELLIOTT'S DRUGS
Saves You Money Tel. 13

DRY GOODS

DICKSON'S STORE
395 George Street 'Phone 1076

ROBERT FAIR CO., LTD
343 George Street 'Phone 145

FURNITURE

CHERNEY BROS.
178 Hunter Street 'Phone 1233

HOME FURNISHINGS
264 Charlotte Street 'Phone 1428

FLORISTS

GEORGE SORENSON
39 Argyle Street Tel. 578

TURNBULL'S FLOWER SHOP
Flowers Telegraphed Anywhere.

GARAGES

J. K. HUGHES
340 Water Street Tel. 1347

LILLICO MOTORS
383 Water Street - 229 Charlotte

HOOD & CUMMING
Garage and Service Station
King to Sherbrooke on George

HOWDON MOTORS
388 Water Street 'Phone 44

GROCERS

MASON'S SEVEN SAVING STORES

HARDWARE

HUBERT CROWN
417 George Street 'Phone 729

PRATTEN HARDWARE
396 George Street 'Phone 2710

HOT DOG STAND

Ed. Border
124 Rubidge Street Tel. 3428W

SHOE REPAIRING

Ed. Border
124 Rubidge Street Tel. 3428W

ICE-CREAM

DUTTON NUT SHOP
406½ George Street

JEWELLERS

M. E. KNOX
388 George Street Tel. 2743

SCHNEIDER BROS.
367 George Street 'Phone 540

MEN'S WEAR

ED. RILEY
357 George Street 'Phone 923

SELKIRK MEN'S SHOP
325 George Street 'Phone 2395

RESTAURANTS

WOOLWORTH'S LUNCH COUNTER
375 George Street

REFRIGERATION

T. J. CAVANAGH
At McBride & Franks

SHOE STORES

LILLOW-WALKWEL
378 George Street Tel. 3199

MAHER SHOE STORE
336 George Street. Tel. 3008

TOBACCO

LOUIS' BILLIARDS
407 George Street

MERCHANTS: If you have FREE CAR TICKETS, and are not listed here, 'Phone 1600 for Special Listing Rates.

Belle Of Ball

FLORENCE BLASCH

One of the star shotputters of the Western States, Florence Blasch trains for Central A.A.U. track and field meet in Chicago. Besides heaving the iron ball, Florence is a 220-yard dash star.

WESTWOOD

Mrs. Smith and children, Billy and Gwen, of Toronto, are guests at the home of Mr. and Mrs. J. G. Manley.

Miss Jean Sargent is spending a few days with friends in Peterborough.

Mrs. Cyril Blackbourne and baby Margaret Anne of Hastings, spent the past week with relatives here.

Miss Isabel Shearer is holidaying at the home of Miss Doreen Graham.

Mrs. L. Chambers and children of Windsor visited this week with her sister, Mrs. W. Renwick.

Miss Marie McMaster of Norwood is a guest of Miss Zola Warr.

Mrs. James Stewart of Toronto and Miss Barbara Reid of Peterborough are visiting friends in the village and community.

Miss Margaret Brackenridge and Master John Brackenridge of Peterborough are visitors at the home of Mr. and Mrs. D. N. Cameron.

Miss Isabel Sargent is spending a holiday with friends in Peterborough.

TOP + OSSERS In the Majors

CLYDE SHOUN

By WALTER JOHNS
Central Press Canadian Sports Writer

Like Clydell Castleman, fellow Tennessean, Clyde Mitchell (Dutzer) Shoun, Chicago Cubs' left-hander, came up to the majors ticketed as a natural ball player and a swell pitcher.

And, while Dutzer faltered on his first trial, he now is one of the National league's leading hurlers.

Shoun, who pronounces his name as in "noun," was pitching semi-pro baseball in North Carolina when a scout for the Birmingham team of the Southern association grabbed him. He tutored him in fundamentals, and in no time at all the big left-hander was throwing winning ball and becoming the find of the loop. That was in 1934.

The Cubs got a line on him and for a reputed $15,000 lifted him into the majors. But Clyde wasn't ready and promptly was shipped back to Birmingham. With the Barons last season Clyde threw in 19 wins against 11 loses for his trial this season.

Lefty Shoun is in some respects a Lefty Grove. His fast ball is typical of the Robert Moses' fireball. Both are about the same height and weight and lean and willowy.

The Cub rook was born in Mountain City in 1915. He makes his home in that town.

HENRY —By Carl Anderson

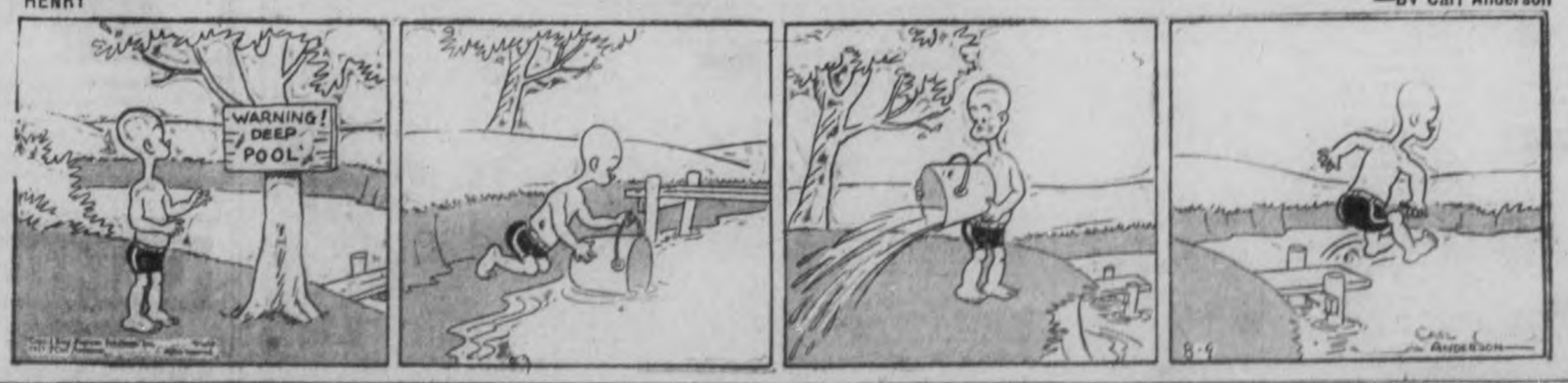

BRINGING UP FATHER —By George McManus

NOW IS THE TIME TO MODERNIZE and REPAIR --- 3 YEARS TO PAY

You May Borrow Up to $2,000.00

Through the Government's Home Improvement Plan

These Advertisers Will Help You MODERNIZE REPAIR - REMODEL

Decide Now to Have Your Home Improved

This Is All You Have to Do:

First

Check over your home from the viewpoint of a prospective buyer or tenant—What does it need to make it modern and more comfortable?

Second

Consult one of the contractors or supply houses listed in this column for an estimate of the cost. (There is no charge or obligation for this service.)

Third

Take your estimate to your bank for a low cost Modernization Loan repayable over 12 months or up to three years. Loans may be secured up to $2,000.00

HOME IMPROVEMENT

Contractors and Builders.

Free Estimates. No Obligation. CHAS. H. HUFFMAN 211 Elias Street. Telephone 3260

HALLIDAY'S 49TH ANNIVERSARY Sale is in full swing. Remarkable savings. Look! 10 x 16 feet Ready-cut Garage, complete even to the paint for only $97.50. Confidential terms of payment if desired. Call 1066, our Local Sales Representative — 539 Downie.

Electrical.

COMPLETE ELECTRICAL SERVICE
Electrical Fixtures And Wiring Devices.
GRANT & LOUCKS
18 George Street. Tel. 798

'PHONE 1403 — W. GORDON HALL— Electric Wiring. Floor Plugs Installed. Agent G. E. Hotpoint Ranges, etc.

Painters and Decorators.

Let Us Quote On Your Paint Job With Lowe Bros. Paint.
P. R. J. MacPherson & Son. Tel. 486W

KELLAR THE DECORATOR Estimates Given On All Interior and Exterior Decorating in the City or Country Spray Gun Equipment. 'Phone 2581

Plumbing and Heating.

FOR EXPERT PLUMBING AND HEATING REPAIRS & CONTRACTS SEE J. L. P. SMITH, 372 WATER ST.

G. HARRY HUTCHINSON TINSMITHING REPAIR WORK, EAVETROUGH AND FURNACES. 326 WATER STREET. 'PHONE 225

Cement Work.

For Cement Work 'Phone H. ROSE 2212J Ford Avenue. Free Estimates.

M. SICKLER 336 Stewart St. — Tel. 2325J Cement Floors, Foundations, Sidewalks, etc. Free Estimates

Building Supplies.

Lumber, Insulation, Wallboard, Roofing. J. B. McDONALD 'Phone 176 Charlotte Street.

SCREENS, SASH, DOORS, SHINGLES, PAINT. LUMBER AND BUILDING MATERIALS For New Construction or Renovation. THE PETERBOROUGH LUMBER CO. LTD. Hunter Street W. 'Phone 2180 Use Home Improvement Plan.

HONOR LORD DESBOROUGH

LONDON—(CP). — An inscribed bronze sword, dated about 800 B.C. and dredged from the river, has been given to Lord Desborough by the Thames Conservancy Board, of which he was chairman for many years.

Chile has leased lonely Easter Island to a Scotch firm for cattle raising.

The Examiner

Classified

Advertising Rates

Cash Rate:

1 Cent per Word or Figure per Insertion. Minimum Charge, 25c

Charge Rate:

2 Cents per Word or Figure per Insertion. Minimum Charge, 50c

Box Numbers:

One or more Consecutive Insertions 10c

Coming Events:

Per Word per Insertion 2½c
Minimum Charge 50c

Special Announcements.

Birth Announcements 50c
Engagement Announcements, 50c
Marriage Announcements ... 50c
Death Notices 50c
Card of Thanks (up to 1 inch) 50c
In Memoriam (up to 2 inches) .. 75c
Over 2 inches (per inch extra) 50c

Legal, Municipal, Government, Auction Sales:

First Insertion, per agate line 13c
Subsequent Insertions 8c

Phone 1600:

We will call for your Advertisement and give you the low Cash Rate

Our Boarding House ... with ... Major Hoople

RUSTLE OF SILKS

By MARIE BLIZARD

(Continued from Saturday)

READ THIS FIRST:

Ambitious to be a dress designer, Mary Barrett accidentally meets Tony Castle, owner of a smart New York dress shop. After examining some of her sketches, he offers her a job.

(NOW GO ON WITH THE STORY)

CHAPTER 3.

The lilac man eyed Mary Barrett and stepped briskly around to the front of his cart. Mary eyed the lilacs, looked at the contents of her slender purse and sighed. She pretended to look into the windows of the Flea Market, and her nose wrinkled deliciously as the perfume of the fragrant flowers came to her.

It was no use to resist them she knew. Fifty cents was half a dollar, an important sum, but she had to have the lilacs because who can deny that lilacs were April itself? She crossed the street with the coin in her hand.

She had to have them because she had to bring the spring into her home. In other Aprils she had gone out to meet it, walking long distances in the April twilights, her dreams lending wings to her feet. In those days her dreams had been vague things, the romantic visions that even now were within her grasp. Now they were coming to her; she was not going out to capture them only in fancy.

To the models, the seamstresses, the tailors and Tony Castle, she was the new apprentice. She was, "Hey, girlie! Watch that iron!" or, "Miss, run down to Farber's and get eight spools of silk to match this violet."

But to Mary Barrett, swinging along this April evening on her sensible low-heeled shoes, her eyes bright and gay above the lilacs in her arms, she was an apprentice only to art.

If her tasks were menial and her pay barely enough to pay the rent on the studio apartment overlooking the river and to purchase her few needs they represented no limits to her sphere.

In a little while she would be free to take out and spread before her the treasures that she gleaned from those same menial tasks, so happily undertaken.

There were drawbacks to this opportunity that had come to Mary Barrett—so let us see and accept and dismiss them as she did. There was the back-breaking fatigue of lifting heavy irons. There was the incessant torture of being on her feet long, weary hours. There were indignities too numerous but too small to mention.

But—

There were the hours, when rested by her bath, after her light supper she stretched on her lounge and had her day to review, her growing knowledge to parade across her memory. The big, little things she was learning—the intricacies and mechanics, the trick of getting lines, the manipulation of fabric that distinguished a gown from a dress. Oh, she was an apprentice wielding heavy irons, hopping about in a crowded, dusty, hot workroom with needles and scissors and pins. But she was learning and saving her knowledge against the day when she was going to need it.

She owed it all to Tony Castle. Tony who had smiled as one does to a child when she had confided to him that she was going to be great one day.

An American had no chance, he had said. "Americans don't have the feeling for it."

The only chance she wanted was right where she was. In Tony Castle's workroom. So she thought the next night when already the lilacs had faded.

Out of doors, in the April twilight, the world was quickening. Once-weary feet on high stilted heels tapped a spritely cadence along the sidewalks and disappeared into the subway kiosks. Head waiters surveyed the window tables beningedly. Telephone bells were beginning to twinkle summons to April galeties. The cherry trees blossomed along the wall of Central park and, from across the way in the mansions on Fifth evenue, eyes of servants and masters alike gazed on their beauty with a sense that something new was beginning.

The night made you think of violin music and fragile frocks, of white flowers and delicious foods and cocktails sparkling in thin-stemmed glasses.

Perhaps it made you think of that. But to all this chartreuse newness of the earth, this champagne in the air, Mary Barrett gave an unheeding ear.

The wrist watch in the pocket of her smock—placed there because it was heavy on her aching arm—marked 7 o'clock. The last of the girls had left, she thought. It was dark and cool and blessedly quiet in the workroom back of the perfumed saloons of the Castle shop when Mary came back from her locker where she had gone to get her small bottle of milk and the sandwich she had brought in at noon.

She was not as alone as she thought. In the shadowy dimness, Louise, the tallest of the blond models, was wriggling herself into a svelte frock.

Oh dear, she thought, if she's working, I can't stay. Aloud, she said, "Need any help?"

"And how! Only they don't make shoe horns big enough to use on dresses." Her head emerged and she saw Mary, sandwich in hand.

"Old Legree keeping you working tonight?"

"No, I'm not working," Mary answered. "I'm staying to study the Boucher gown Mrs. Long brought back from Paris. I can't figure out how that under-sleeve is cut. I thought I'd study it."

"Well, you're a queer one! On a night like this you think of sleeves. Well, sleeves are better than broken hearts. I think I'm going to get my heart broken to-night at that!"

"Not if you look as pretty as you do now," Mary said honestly, watching Louise improve expertly onnature.

"Look out for Francine Long," Louise warn, moved to a friendly gesture. "That gal's dynamite and she didn't hire you personally, so beware!"

Mary continued to eat her sandwich placidly. Francine Long did not disturb her and she saw no reason why she should disturb the designer.

Mrs. Long was Tony Castle's foreign buyer and his right hand. She was brittle, chic, cold as ice and as perfect a machine as Mary ever expected to meet. She hoped that someday when she owned a shop like Tony's she'd be lucky enough to have someone like Mrs. Long to work for her.

It was true that Tony had engaged her while Mrs. Long had been in Paris, Mary remembered with a slight, swift feeling of insecurity, but then she remembered Tony and felt secure again. After all, even though she didn't like Mrs. Long, there was no reason to fear her.

She brushed the crumbs up into her paper napkin, rinsed out the milk bottle and washed her hands. Then she went over to the Boucher gown which had been left on a form and studied it from all angles. A small frown grew on her forehead. She rubbed her chin on her hand, trying to find the solution to the problem that bothered her. How could you get a diagonal twist like that? The frown cleared away; she'd make a pattern and work it out that way. She worked with muslin, cutting jaggedly, pinning and then drawing with her soft pencil, clipping the pagged edges away, basting together. It wasn't good enough to do the sleeves; she'd have to do the whole thing.

She didn't even notice the passage of time, didn't hear the tower clock strike 9. At last it was finished and she held it up to herself. So completely engrossed was she, that she didn't hear the sharp click of heels.

It was Francine Long's scream of rage that startled her so that she dropped everything and turned white, frightened and looking very guilty as Francine—no longer cool—but in a fury, white-faced with anger, snatched the pattern from her.

"Get your things and get out of here! We have no place for spies around here!"

Somehow in that nightmare, she thought she saw Tony Castle's face.

(To Be Continued)

THE TUTTS By Crawford Young

MARMORA

Mr. and Mrs. R. P. Haidet of Canton, Ohio, returned home on Thursday after spending the week at Tipperary Hotel.

Mrs. R. D. Murray and children of Belleville, are visiting Mr. and Mrs. S. B. Cheeseman.

Miss Bernice Lessard was called home to Flinton on Wednesday owing to the death of her cousin, Harold Yanch.

Bud Cousins and Clifford Harrison of Toronto, who have been camping at Rice Lake, cycled to the village this week to renew acquaintances here.

Miss Ruth Payne of Weston, is visiting Mr. and Mrs. W. Simmons at Deloro.

Mr. Joseph McFarlane of Timmins is visiting Mr. and Mrs. Allan McGarvey.

Mrs. G. Bunter and daughter Dorothy of Toronto, are visiting relatives here.

Mr. and Mrs. E. Paavala and Mr. and Mrs. L. Mustonen of Toronto, are visiting Mr. and Mrs. Aarvi Koski.

Mr. Tom Brawley recently obtained a position with the Consumers' Co-operative at South Porcupine.

The following are registered at Tipperary Hotel: Mr. and Mrs. Paterson, Detroit, Mr. G. Tuckett, and son, Dr. and Mrs. H. A. Pelton and family, Mr. and Mrs. L. Mark, Mr. and Mrs. C. Trimble and B Wickman of Toronto; Arthur Ritenour, A. C. Ritenour, Harry Bigler, Mr. and Mrs. Bennick, Charles Unwa, J. Shumack and J. Hamaan, Cleveland, Mr. and Mrs. McGibbon, North Bay and J. Corby, Detroit.

Mr. and Mrs. Llewellyn Bowen of Jackson, Mich., are visiting the former's parents, Mr. and Mrs. W. F. Bowen at Crowe Lake.

Mr. and Mrs. Kenneth Prentice and family of Toronto, are visiting Mr. and Mrs. C. Prentice.

Miss Marjorie Loveless is visiting relatives at Kirkland Lake.

MILLBROOK

The school at the Marsh, west of Millbrook, sends in the following report of its June examinations:

Honors, 75%; pass, 60%.

High school entrance (passed on year's record): Eileen Murphy, Henrietta Wood.

Passed after writing departmental examination: Donald Porter, Dorothy Porter, Ross Wood.

Junior III to Senior III—Annie Benczuh, 78; Sadie Smith, 66; Prunan Morton, 62.

Sr. I to Jr. II—Lawrence Hudson, 82; Dorothy Smith, 76.

Jr. I to Sr. I—Jeanie Smith, 86.

Sr. Primer to Jr. I—Kenneth Hudson.

Primer—Bert Morton.

Miss O. Jean Bothwell, teacher.

Bedtime Story

By HOWARD R. GARIS

UNCLE WIGGILY'S FIGHT

"Listen!" called the Bob Cat to the Fox.

"Not if you're going to sing," snarled the Fox for he was in a bad humor not having had any rabbit ears to nibble.

"Wouldn't you like to hear me sing," mewed the Bob Cat. He was as proud of his voice as he was ashamed of his silly tail.

"No, I wouldn't, so let's don't talk about it," suggested the Fox. "What else do you want me to listen to, Bobbie?"

"Hark! Don't you hear music?" whispered the Bob Cat. The two Bad Chaps were in the woods. They had been looking for Uncle Wiggily but had been unlucky. It was unlucky for them but lucky for the jolly old rabbit gentleman.

"Yes, I hear music," said the Fox. "It seems to come from over there," and he pointed to a clump of trees near the shore of Blue Lake where Uncle Wiggily had set up his camping tent.

"That's just where the music comes from," said the Bob Cat. "Let's go see who is making it."

"Well, perhaps it will stop me being hungry," whimpered the Fox. "Come on, Bobbie."

The two Bad Chaps crept slinkingly through the woods. Soon they reached the little glade in a dingly dell where Uncle Wiggily was giving a party with music made by having the animal children blow through different sized dandelion stems.

"Oh, what luck," mewed the Bob Cat when he saw the merry party.

"What do you mean—luck?" asked the Fox.

"Listen again," whispered the Bob Cat. "Uncle Wiggily and the others are so busy having fun they'll never hear us sneaking up behind them as we are going to do. And they will

be so surprised when they do see us it will be easy for each of us to grab a rabbit."

"Well, maybe. Let's try it," agreed the Fox.

So the two Bad Chaps began sneaking up.

Meanwhile Uncle Wiggily and his friends were having grand fun. They played all sorts of games and finally Baby Bunty said:

"Let's play bean bag."

"We have no beans," said Buster.

"Here are many little white stones that will do for beans," said Bunty, gathering them in her paws from the edge of a little brook that ran into the lake. "Can you make a bag to hold some of these stones Uncle Wig?" said the orphan rabbit.

"I think so," said Uncle Wiggily. "I'll make a stone bag of some strong leaves sewed together with grass thread. Bring me plenty of stones, please."

Uncle Wiggily had a pile of stones in front of him. Around him were gathered the animal children with the big hollow dandelion stems they had been blowing on to make music.

"Now is our chance!" whispered the Bob Cat. "Come on, Foxie!"

The two Bad Chaps made a rush for the rabbits. Uncle Wiggily saw them just in time.

"Quick! We must fight them!" said the rabbit gentleman. "Blow stones through the dandelion stems at the Bad Chaps. Pretend you have beanblowers. Fight! Fight! Fight!"

In a moment Uncle Wiggily's fight started. Hundreds of the hard stones were blown through hollow dandelion stems at the Fox and Bob Cat. The Bad Chaps were stung on their noses. They howled and ran away very fast. Mr. Longears had won the fight. And if the mosquito will bite some holes in the lollypop to make it a coffee strainer I'll tell you next about Uncle Wiggily's cushion.

(Copyright, 1937)

HASTINGS

Miss Margaret Lynch is spending a few holidays with friends in Cobourg this week.

Mrs. Mayhan and daughter of Fayetville, W.Va., who have been holidaying at the home of Mr. and Mrs. O. Kerr, returned home on Wednesday accompanied by Vivian Kerr, R.N., Dorothy Kerr and Russel Jones.

Earl Fairman, who has been teaching school at Cochrane, is spending the balance of his holidays at the home of his parents, Mr. and Mrs. John Fairman.

Miss Rose Murphy arrived home on Thursday from St. Joseph's Hospital, where she underwent a successful operation, two weeks ago. She was accompanied home by her sister, Theresa.

BRICK BRADFORD—Adrift in an Atom By WILLIAM RITT and CLARENCE GRAY

MUGGS AND SKEETER By WALLY BISHOP

TILLIE THE TOILER —By Russ Westover

QUICK PRIVATE LOANS

Without Endorsers
No Embarrassment
Only Borrowers Sign

$50 to $500
12 MONTHS TO REPAY

Rates Authorized By Special Act of Dominion Parliament

CENTRAL FINANCE CORPORATION
355 George Street
12 Kemps Building
Phone: 1703 Peterborough

SPEED LIMIT SET AT 30 MILES PER AT CHEMONG PARK

Village of Bridgenorth Comes Under Same By-law, Council Rules.

REGULAR SESSION.

The Municipal Council of the Township of Smith met in the County Council Chamber, Peterborough, on Tuesday, August 3. The members were all present, with Reeve Mullen in the chair.

Communications were read as follows:

Lorne McKee, trustee levy for S.S. No. 4, $450.00; Rex Wilson, trustee levy for S.S. No. 7, $200.00; J. A. McGregor, trustee levy for S.S. No. 2, $450.00; Elmer Milburn, trustee levy for S.S. No. 11, $275.00; G. D. Mann, trustee levy for S.S. No. 5, $1,100.00; Wesley Davis, trustee levy for S.S. No. 12, $300.00. Peterborough Printing Company, quoting price on voters' lists. Peterborough Utilities Commission, account for March, April, May and June for street lights in Bridgenorth, $30.23. County Treasurer, list of tax collections. County Treasurer, list of tax arrears for 1937 Collector's roll. H. E.P.C. stating request for compensation re loss of assessment to be dealt with at next meting of executive. Municipal World Ltd., invoice for copies of Acts, $2.50. Department of Highways—Bylaw form, questionnaire and regulations re signs governing 30-mile limit for motor vehicles in Bridgenorth and Chemong Park; Highway and township road intersections being repaired; Approval of purchase of gravel pit on S.E. corner of S½ Lot 15, Concession 7 for $200.00; Report of auditor re township roads for 1936. Department of Health, insulin account for April, May and June, $1.70. Secretary of Separate School Board, asking that the rate for Separate School supporters in S.S. No. 3 be the same as for Public School supporters. D. D. C. Dawe, account printing, 200 Copies of voters' lists, $140.91. Peterborough Examiner Limited, account printing notice of First Posting of Voters' Lists, $4.08. Mrs. S. S. Staples, July relief account, $9.30; W. A. Sidey, July relief account, $23.50; W. A. Sidey, envelopes, $1.15. George Middleton, account cutting weeds on W½ Lot 10, Concession 1, $10.00.

Routine Pay Sheets.

Moved by W. A. Roseboro and F. Armstrong, that a cheque be drawn in favor of the road superintendent for the sum of $412.17, covering Pay Sheets Nos. 123 to 135 inclusive, less $88.95 already paid by cheque No. 333 covering Pay Sheet No. 123, and as follows:

William Kennedy & Sons, jaws for crusher, P.S. No. 123, $88.95; C. Westlake's division, weeds, P.S. No. 124, $6; W. H. Bell's division, crushing, P.S. No. 125, $71.25; W. H. Bell's division, crushing, P.S. No. 126, $75.50; J. Hynes' division, dragging, P.S. No. 127, $11.00; T. H. Graham, salary and postage, P.S. No. 128, $63.96; William Nicholls, repair bill, P.S. No. 129, $3.90; S. Higgins' division, weeds and gravel, P.S. No. 130, $30.75; Herb. Hamblin, soil, P.S. No. 131, $5.50; Kingan Hardware Co. and F. L. Erskine, nails and bolts, P.S. No. 132, $1.76; David Tully, stones on road, P.S. No. 133, $1.60; V. Young and Roy McIlmoyle, gravelling, P.S. No. 134, $32.00; M. Moncrief, gravelling, P.S. No. 135, $20.00. Carried.

Tax Collector J. A. Middleton was present and reported re his collections to date.

Moved by H. Fowler and seconded by H. Dunford, that the time for the collector to return his roll be extended until Monday, August 30, 1937, which will be the date of the next Council meeting.—Carried.

The following bylaws received their several readings and were passed:

Bylaw No. 970: Providing for levying and collecting of the several trustee levies.

Bylaw No. 971: Providing for levying and collecting of the rates and assessments for 1937.

Bylaw No. 972: Authorizing Reeve Mullen to bid at adjourned tax sale.

Bylaw No. 973: Rescinding Bylaw No. 969.

Bylaw No. 974: Creating a speed limit for motor vehicles of 30 miles per hour in Bridgenorth and Chemong Park.

Bylaw No. 975: Appointing J. A. Middleton as tax collector for 1937.

Will Erect Monument

Messrs. P. P. and Cornelius Young of Young's Point were present to ask Council's permission to erect a small monument in memory of their grandfather, Francis Young, and family, who were the first pioneers to arrive in Young's Point. They spent the first night under an elm tree situated on the river bank at the end of the old Burleigh Road, which spot has been selected as the site of the monument.

Moved by W. A. Roseboro, and seconded by F. Armstrong: That permission be given Messrs. P. P. and C. Young to erect a monument at the above location.—Carried.

A motion by H. Fowler and H. Dunford requested the clerk to advise the county treasurer to remove the tax arrears on part of Lot 25, Con. 12, for the year 1934, amounting all to $6.25 from her books and advising the clerk not to enter same in the 1937 collector's roll.

The approval of the Department of Highways for Ontario having been given a resolution was passed authorizing the reeve and clerk to complete the purchase of a gravel pit containing 1¼ acres, more or less, on the southeast corner of South ½ of Lot No. 15, Con. 7, from Mr. Allan Olver for the sum of $200.00.

To cover current expenses, the sum of $1,000 was borrowed by note from the Royal Bank for a period of four months.

J. Mullage was present re the ownership of an island adjacent to his property on Lovesick Lake. Council promised to investigate the matter on Thursday next.

Accounts Paid

The following accounts were ordered to be paid: Peterborough Utilities Com., account re Bridgenorth street lights, $30.23; D. D. C. Dawe, account, printing 200 voters' lists, $140.91; Peterborough Examiner, account printing notice of first posting of voters' lists, $4.08; Municipal World Ltd., one copy each of municipal and assessment act, $2.50; Percy T. Udy, re old age pensions, $4; W. A. Sidey, July relief account and envelopes, $24.65; Department of Health, April, May and June insulin account, $1.70; Mrs. S. S. Staples, July relief account, $9.30; Mrs. A. Bidgood, July and August relief account, $10; George Middleton, cutting weeds on W½, Lot 10, Con. 1, $10.

Council will meet on Monday, August 30, 1937, at the hour of 10 a.m. (daylight saving time).

THE OTHER WOMAN LIVES JUST AROUND THE CORNER

IT may seem unreasonable, but most men cannot understand why a woman who is usually happy and loving should have recurring periods when her whole character seems changed. He cannot appreciate the distress, the discomfort that all women must endure. He does not know what it is to do housework with an aching back and failing energy. All he does know is that other women seem more cheerful by comparison.

Are you such a three-quarter wife?

Don't let the ordeals that all women face cause you avoidable discomfort or endanger your home. Do as so many wise women have—try Lydia E. Pinkham's Vegetable Compound.

For three generations one woman has told another how to go "smiling through" with Lydia E. Pinkham's Vegetable Compound. It helps Nature tone up the system, thus lessening the discomforts from the functional disorders which women must endure in the three ordeals of life: 1. Turning from girlhood to womanhood. 2. Preparing for motherhood. 3. Approaching "middle age."

Don't be a three-quarter wife. Take LYDIA E. PINKHAM'S VEGETABLE COMPOUND and Go Smiling Through.

Canadian To Attempt 'Bat Flying'

Canada's first "bat man," Cecil McKenzie, (ABOVE), Vancouver parachute jumper, is not dismayed by the fate of the late Clem Sohn, who crashed to his death in Europe. McKenzie has built a special set of wings and plans to do spins, loops and rolls as he plunges down from 10,000 feet at the Western Canada Air Show to be held in Vancouver. Although this will be his first attempt at flying with wings he has made numerous parachute jumps since 1930. That 'chute he is wearing is only one of the two which will open at 3,000 feet after gliding some 7,000 feet.

HITCH-HIKER SETS ENGLAND AS GOAL

Saskatchewan Grandmother Makes Way Towards Old Home By Easy Stages

WINNIPEG, Aug. 9 (CP).—Slight energetic 47-year-old Mrs. Ada Jenkins Carter, who is working her way as best she can toward her old home in England from Goodsoil, Sask., 125 miles northwest of Saskatoon, is now on her way from Winnipeg to Montreal.

She left her home in Goodsoil on February 9. A dog sled piloted by her son Philip took her to Woodsall, Sask., and a truck loaded with hogs to St. Walburg. There illness kept her until March 18, and she made her living by selling beadwork, watch fobs and book marks.

She journeyed to Saskatoon by train and worked for a time until she obtained her passport, and then hitch-hiked to Winnipeg.

Mrs. Carter says she is "jack of all trades" and it quite evident she is very versatile. With the help of her sons she has built two campers' cottages and the family is now building a complete summer resort. The beadwork she sells is her own. She learned how to do it from a book. "I've sawed, hammered, dug cellars—everything," she said.

PONTYPOOL

Mr. and Mrs. Calver Kellett of Belleville were visitors at the home of Mr. and Mrs. Edward Kellett on Monday.

Mr. and Mrs. William Malley of Newcastle spent the week-end with friends in the village.

On Sunday, August 8th, the annual decoration services were held at the Falls cemetery. Special music for the afternoon was provided by the Salvation Army Band from Lindsay.

On Wednesday night, August 4th, a very successful dance was held in the Orange Hall, Pontypool, under the auspices of the Pontypool flute band. Jack Galloway's orchestra provided the music for round and square dancing.

The members of the band had been selling tickets on a hundred-weight of sugar and at about 11 o'clock the draw was made, Mr. James Mackie of Lotus held the lucky ticket. Dancing was then continued until the early hours of morning.

FOR MITES ONLY

NEW YORK—(CP)—Aimed to keep out older boys and girls, a playground in a crowded tenement district here has a "keyhole" entrance, the size of an average child of 10. It is three feet, six inches high and 22 inches wide.

COMMUTES BY AIR

NEW YORK—(CP)—Charles Harwood, appointed United States District Judge in the Panama Canal Zone, intends to commute by air "about once a month" between that territory and his home at Harrison, N.Y.

MOUNT JULIAN

Rev. and Mrs. H. Moore of Pittsburg, Pa., and nephew, Keith Maloy, of St. Thomas are spending this month at their cottage on Stoney Lake.

Mr. Fairbairn Smith of Montreal is spending his vacation at Boscobell Island, Stoney Lake.

Messrs. Bryce and Morris of Montreal were the guests of Mr. Smith for the week-end.

Miss Tillie Church of Hamilton spent a week's vacation here with her parents, Mr. and Mrs. Allen Church.

Mr. and Mrs. Tutten and Edward, Gladys and Leonard, who have been holidaying at Rameses, returned to their home in Toronto on Wednesday.

Mr. and Mrs. Wilbur Flood commenced the return journey to their home in Wheeling, West Virginia, on Friday.

Joseph Payne and Allen Payne of Buffalo, also Kenneth Tutten, and Mrs. Max Millward and family, Gordon, Betty and Phyllis, Mr. Thomas Domleo, and Miss Vera Cooper and Barry Cooper, all from Toronto, are the guests of Mr. and Mrs. William Clink, at Rameses.

Freddy Gall of Keene is spending a vacation with his aunt, Mrs. William Thompson, and other relatives at Mount Julian.

Miss Daphne Smith is spending this month at girls' camp.

Mr. Wilfred Farrant of Hamilton was the guest of Mr. and Mrs. Allen Church last week.

Mr. and Mrs. Sam McCauley and daughters, Jean and Ola, also Miss Muriel Krant, all of Peterborough, visited with Mr. and Mrs. Albert Reid on Civic Holiday.

Miss Violet Jones of Montreal is spending the month at Stoney Lake.

Miss Mabel Braden of Toronto spent the week-end at the home of her uncle and aunt, Mr. and Mrs. Bruce Reid.

Miss Fowler recently spent a few days visiting at the home of her brother, Donald Fowler, at Mount Julian.

Mr. and Mrs. Russel Reid and children, Jack, Bobbie, and Geraldine, of Peterborough, spent a few days this week visiting relatives in this district.

Mrs. Hilton and friends of Toronto are spending their vacation near Stoney Lake.

It has been decided to hold the Holy Trinity Anglican Church picnic on Wednesday afternoon, Aug. 1, on the lawn at Mount Julian.

ADAMS REUNION ENJOYABLE EVENT

Fenella Pioneer's Descendants Numbering 57 Gather at Rice Lake.

(Examiner Correspondence.)

FENELLA, Aug. 9.—The third annual Adams' re-union was held on July 21, at Minnetonka Park, Rice Lake. The gathering included the children, grandchildren and great grandchildren of the late Mr. and Mrs. Thomas Adams, Fenella, and there were fifty-seven registered.

The afternoon was spent in races, children five years and under all received a prize. Children, five to ten years: first, Nell Adams; second, Don Adams; third, Ruth Halstead. Children, ten years to sixteen years: first, Eden Adams; second, Everett Adams; third Heber Adams. Men's race: first, Hayden Buttars; second, Kenneth Adams; third, Frank Adams. Ladies' race: first, Mrs. Bruce Macklin; second, Mrs. Hayden Buttars; third, Miss Verna Brown. Shoe kicking contest, first Miss Ruth Halstead; second, Mrs. Wilbert Macklin. Hoop race, was won by the gentlemen.

A ball game was played between the first and second cousins with the first cousins winning. Two splendid meals were enjoyed by all.

The election of officers was held after the supper, which was as follows: President, Mr. Silas Sherwin; secretary, Miss Ruby Adams; sport committee, Mr. Bruce Macklin, Mr. Delbert Adams, Mr. Elven Tucker, Miss Chrissie Waldie, Mrs. Wilbert Macklin, Mrs. Jas. Waldie.

Personals

Mrs. F. Curtis, Peterborough, is visiting at the home of Mr. and Mrs. Cephas Bresbin.

Mr. and Mrs. R. Elliott, Galt, called on Mrs. George Montgomery.

Master Neil Adams, Roseneath, is visiting his grandmother, Mrs. M. Adams.

Miss Ruth Halstead, Bewdley, is visiting at the home of Mr. and Mrs. D. Adams.

Mr. and Mrs. H. George and Vina and Mr. and Mrs. F. Murphy attended the decoration service at Castleton.

Miss Laura Montgomery is visiting friends at Niagara.

Mr. and Mrs. J. McQueen, Toronto, visited Mrs. C. W. Macklin and attended Cobourg centennial.

Mrs. C. W. Macklin spent the week-end with friends in Cobourg and attended the Cobour centennial.

Mr. and Mrs. H. Peck, Port Hope, called on Mr. and Mrs. R. Smith.

Mr. and Mrs. H. Curtis, Edmonton, are visiting at the home of Mr. Fred Tailing.

MARMORA

Mr. and Mrs. Charles Carson of Chicago are visiting Mr. and Mrs. C. H. Buskard at Crowe Lake.

Mr. and Mrs. A. Marshall of Ottawa spent Friday in the village.

Born in Marmora Township on Sunday, August 1st, to Mr. and Mrs. Frank Bird, a daughter, Ruth Anne.

Mrs. Emma Bateman of Toronto visited Mr. and Mrs. John Lough for a few days last week.

Mr. and Mrs. J. R. Bagg and sons of Oshawa are visiting Mr. and Mrs. H. W. Sabine.

Mr. and Mrs. S. A. Stephens and daughter, Marjorie, motored to Buffalo for the week-end.

Mr. and Mrs. H. R. Pearce and son, Thomas, were in Toronto last week.

Messrs. Walter Ward and Lloyd Rutherford of Peterborough visited the former's uncle, E. C. Prentice, over the week-end.

Mr. Roy Smith left on Friday evening to spend a week with friends in Cleveland, Ohio.

Mr. Henry Hungate of Montreal is visiting Mr. and Mrs. J. Hart, Senior.

Mrs. N. McLaughlin of Oshawa is visiting her parents, Mr. and Mrs. John Hart.

Mr. B. T. Wright and daughter, of Bedford, Ohio, are holidaying at Crowe Lake.

Mr. W. Klump of Bedford, Ohio, is visiting Mr. Henry Moulder at the latter's cottage at Crowe Lake.

CAMPBELLFORD

Mr. and Mrs. W. J. Rhodehouse and son of Hohokus, N.J., are spending a few days with Mr. and Mrs. Geo. Haig, Ranney St.

Mr. and Mrs. Clarence McKeel and family of California are expected to arrive on August 10 and will be visiting the former's parents, Mr. and Mrs. A. H. McKeel.

Miss Alice McNamara and Miss Geraldine Hamilton, both of Toronto, are camping with Miss MacNamara's family at Crow River Bridge.

Miss Margaret Irwin of Toronto is holidaying at the home of her parents, Mr. and Mrs. J. A. Irwin, Front street.

Mr. and Mrs. W. S. Logan and daughter, Dorothea, of Toronto, are summering at their cottage at Healey Falls.

Mr. and Mrs. J. Barrett of Toronto are holidaying at their summer camp near Healey Falls.

Mr. and Mrs. D. Huggins and daughter Isobel are returning to Toronto on Saturday after spending two weeks at Idyl Days, Healey Falls, with Mr. and Mrs. W. S. Logan.

Mrs. C. Hill and daughter Norma are spending the summer at their Healey Falls camp.

ACCOUNTS PASSED BY PERCY COUNCIL

Total of $67.01 Approved For Township and $2,085.37 For Village.

(Examiner Correspondence.)

WARKWORTH, Aug. 9. — The municipal council of the Township of Percy met on August 3 in the town hall, Reeve Mallory in the chair and all members of the council present.

Communications: Canadian Goods Roads Association; Ontario Hospital, Whitby, Ont.; Department of Agriculture; the Premier talkie show; Mrs. Houghtailing; E. L. MacNaughton; The Adams Co.; Ontario Hospital at Woodstock; R. W. Kelly.

It was moved by H. Nelson and seconded by Alfred Merrills that the reeve, clerk and treasurer sign cheques on Royal Bank in favor of the following parties for the police, village: Hydro Commission, street light, $54.01; Neil Thompson, care of hall, $3; A. M. Smale, $6; John Jones, weed cutting, $4. Total, $67.01.

For Township of Percy

The total amount was $2,085.37, which included road work, gravel, indigent accounts, printing, cedar account and posts.

The council adjourned to meet again on September 3 at 10 a.m. Carried. R. Mallory, reeve.

COE HILL

Mrs. Angleson and son John of Toronto are spending a couple of weeks with her parents, Mr. and Mrs. George Boyd.

Mr. G. Dorey of Coe Hill was appointed constable of the village on Monday, August 1, succeeding Mr. John King.

Mr. and Mrs. H. H. Johnson and family left for Toronto on Wednesday.

Mr. and Mrs. Len Cook of Hiram, Ohio, arrived at the Big Island of Eagle Lake to spend a couple of weeks.

Mr. Alvin Robinson of Tweed is spending a few days with his parents, while his mother is very ill.

Rev. and Mrs. M. S. Le High and family are camping at Eagle Lake this week.

Mrs. Louis Graham and family left on Monday to make their new home at Larder Lake, New Ontario.

Mr. and Mrs. Devin and family left on Friday for home in Oshawa.

TRENT RIVER

Mrs. E. Caterine, daughter Muriel and son George left Wednesday for Toronto after spending a few days with Mrs. George Dart.

Mr. Chas. Adams, daughter Mrs. Haxby, with her daughter Marion and son Russell and Mrs. M. Melrick left Tuesday for Toronto after spending a week, guests at the Sedgwick House.

Dr. and Mrs. O. C. Watson, Mr. and Mrs. A. J. Meyers attended the bowling tournament at Brighton Wednesday.

Mrs. L. Riley, Miss M. Krumm and Mr. R. Bullock have returned to Toronto after a week at "Ye Olde Mill."

The Mac II from Oshawa docked over night Wednesday, returning from a delightful trip through the waterway to Mt. Julian, having on board Mr. and Mrs. E. Sharpe and family, Mr. and Mrs. L. Oak.

Mrs. Legros of Toronto, is a visitor with her sister, Mrs. M. McNichol at 'Sum-er-inn.'

Two fine muskies were landed Wednesday evening by Charlie Calver of "Dunwanderin'," while trolling in McCulloch's channel.

Auckland, New Zealand, will spend $5,000,000 to provide better wharves.

Doctors Deliver Baby after Mother Died

After a fight during which Philadelphia courts declared the life of an unborn baby should be saved if possible, surgeons performed a caesarean operation on the dead body of Mrs. Mary Boccawsini (LEFT), within a few moments of her death and delivered a baby girl whose weight is estimated at about three pounds. Mrs. Boccawsini, an expectant mother, was in the hospital suffering from tubercular meningitis and had been given only 15 minutes to thirty hours to live. Surgeons planned to operate following her death, but Mr. Boccawsini (RIGHT), said if the mother died the baby would have to die with her. It was the will of God and there would be no operation, he claimed. Hospital authorities consulted a Philadelphia judge who ruled a unborn child had certain legal rights. Following the death of Mrs. Boccawsini and the saving of her baby, her husband claimed hospital authorities would have to take the child.

FENELLA W. M. S. HAS AUGUST MEET

Interesting Program of Readings and Solos Is Enjoyed.

(Examiner Correspondence.)

FENELLA, Aug. 9.—The regular monthly meeting of Fenella Women's Missionary Society was held at the home of Mrs. George Montgomery on Wednesday afternoon, August 4, with a goodly number of members and visitors present. The meeting opened with the "Call to Worship" by the president, Mrs. F. Macklin. The devotional leaflet, "Jesus and Our Ideal" was read by Mrs. C. W. Macklin, the scripture lesson taken from Matthew X 9-11, was read by Mrs. John Cowling followed by prayer by the president.

Owing to the absence of the secretary, Mrs. L. Hope, Mrs. R. Smith was appointed secretary for the afternoon. Mrs. C. W. Macklin offered to give the program at the next month's meeting, which will be held at the home of Mrs. Sol Leach. Mrs. C. W. Harper then had charge of the program.

Stories from the new study book, Men and Women From Far Horizons, entitled, New Beginnings for Chinese Farmers, by Mrs. C. W. Harper; "Meeting Common Needs," by Mrs. Jas. Knox; solo, "Help Somebody Today" was sung by Mrs. M. Adams; reading, "A Night Call to a Korean Village," by Mrs. C. W. Harper; duet, "Let the Lower Lights Keep Burning," by Miss F. Macklin and Mrs. F. Curtis; reading, by Mrs. Roy Eagleson; solo, "Stranger of Galilee," by Mrs. L. V. Scott. Mrs. C. W. Macklin tendered a vote of thanks to the hostess. The meeting closed with the Mizpah Benediction and the social half-hour was enjoyed.

SPRY AT 104

THE PAS, Man.—(CP)—Sally Ross, believed to be the oldest Indian in Manitoba, has recovered from a serious illness and is back on the Reserve here spry enough to bustle around and do house work. She is 104 years old.

LAKEFIELD & STONEY LAKE SERVICE

STEAMER will leave for the Lake at 9.00 a.m. and 5.00 p.m.

Drive to Lakefield and catch the 9.00 a.m. Boat and have a Sail Through the Lake.

For Excursion Rate, apply to G. H. YOUNG, 434 Park Street. Telephone 548.

CANADIAN DEPARTMENT STORES

STORE HOURS: 9 a.m. to 5.30 p.m.; Wednesday, 9 a.m. to 12.30 p.m.; Saturday, 9 a.m. to 9.30 p.m.

SEMI-ANNUAL SALE OF FURNITURE AND HOUSEFURNISHINGS

MORE SAVINGS TUESDAY—IT'S FLOOR COVERING DAY

Splendid Quality and New Beautiful Patterns In

AXMINSTER RUGS

New Fall patterns just arrived. Heavy quality seamless Axminsters that will do justice to your good taste! The rich piled surface presents a luxurious appearance and the charming designs will harmonize with most types of furnishings.

Sizes 4 ft. 6" x 7 ft. 6". Each **11.95**

Size 6 ft. 9" x 9. Each **19.95**

"Grenville" **Axminster Rugs**

These heavy quality seamless Axminster rugs impart to your rooms that well-furnished appearance you like. Deep Axminster pile surface in charming color combinations. A quality that offers good wear, and specially priced for the sale. Size 6 ft. 9" x 9 ft. Each **27.50**

Carpet Remnants

Here's grand value! An assortment of useful carpet remnants, composed of ends of stair carpet and sample pieces which include Wilton, Axminster and imitation Barouka. Lengths average from ¼-yard long x 18" wide to 2 yards x 27" wide. Special, each

.59 to 2.69

Smyrna Mats

A selection of cosy occasional reversible rugs, that add a warm friendly touch to rooms and halls. A variety of colors and patterns.

Size 25 x 48. Each **3.95**

Size 30 x 60". Each, **5.75**

—2nd Floor, C.D.S.

COLORFUL FELT BASE RUGS

Pleasing patterns in inexpensive floor covering, designed to add colorful charm in a modern manner. Several patterns and color combinations.

Size 6' x 9'. Each **3.75**

Size 7½ x 9'. Each **4.75**

Size 9' x 10½'. Each **6.50**

Size 9' x 12'. Each **7.50**

—Basement, C.D.S.

Groceteria

Hamburg lb. .12

YOUNG MUTTON Chops - lb. .18

KELLOGG'S Pep - - 2 Pkgs. .21 With Tumbler

BREAKFAST Bacon - lb. .29

LOIN PORK Chops - lb. .28

CULVERHOUSE Pears - 2 sqt. tin .10

MAPLE LEAF Matches - 2 Boxes .21

GREEN GAGE Plums - 6 Qt. Bskt. .55

CANADIAN DEPARTMENT STORES

Bombings Mark Royal Visit To Ireland

While, in other parts of the city, bombs were bursting, allegedly as a mark of protest by Republican extremists, King George VI and Queen Elizabeth of England are shown being officially welcomed to Belfast by Sir Crawford McCullagh (RIGHT), Lord Mayor of the Northern Irish Metropolis. Extraordinary precautions were taken for the safety of the royal visitors during their brief visit.

THE WEATHER
Moderate north-east winds, shifting to south-east; mostly fair to-day and Wednesday; some cooler to-night.
Sun—Rises 6.16 a.m. DST; Sets 8.30 p.m.

The Peterborough Examiner

FINAL EDITION

VOL. LXXIX, No. 33 — PETERBOROUGH, TUESDAY, AUGUST 10, 1937 — PRICE THREE CENTS

15 ARRESTED AS POLICE OPEN TEXTILE MILLS TEAR GAS, CLUBS USED TO FORCE WAY INTO PLANT

All Is Quiet At Auburn Plant Opens

No Opposition to 52 Returning Workers at the Auburn Woollen Mill.

30 POLICE ON HAND.

Cat-Calls and Hoots From 150 Picketers Greet Non-Strikers.

The whistle of the Auburn woollen mill blew at 8.50 o'clock this morning for the first time in the six weeks of the textile strike, presumably as a signal to fifty-two returning employees to begin work.

From the main highway it was greeted with derisive hoots, virtually the last incident of the morning's strike-breaking demonstration on the Auburn front where the display of concentrated Constabularly force failed to stir up any disturbance from the ranks of the men whose complaints of inadequate and unfair wages were the basis of the walk-out during the last week in June.

At 7.30 o'clock 150 men and women were grouped around the main gate. Others arrived later, and about 8 o'clock Michael English, chairman of the strikers' committee, briefly addressed the gathering after they had moved out to the entrance off the highway.

Wanted No Violence

"There's just a negligible bunch down at the Oval" Mr. English said. "They are not enough to carry on any operations in the plant. I would only say that if we all stick together a while longer we should be able to get what we have been after. Remember when they come up here, no violence."

Some one in the crowd had asked Mr. English what he thought ought to be done.

"That's for you to say", he replied, and others called out, "We're not going in."

Mr. English's final injunction to the men was "Keep moving as pickets. They can't prevent that."

In the meantime the employees who had decided to return to work had assembled inside the north east gate of the Nicholls Oval.

According to a reporter's count there were 52 of whom about 20 were men. The obvious majority were women and girls. A squad of 11 provincial constables, 1 traffic officer and eight city police were the nucleus of a body guard which was increased to thirty by the arrival of ten other constables, who came with Chief Newhall from the Bonner-Worth sector.

The police formed an embracing escort, lining up beside the employees on all four sides.

It had all the compactness and force of a phalanx as with Chief Constable Newhall at the head it marched away from the Oval up the old Auburn Road.

As the phalangists approached the mill property the continuing strikers raised shouts of "scab, scab" with howls and boos.

The phalanx turned off the county road into the Auburn lane lined with men and women who have been striking for six weeks.

The march of the police escort continued toward the mill gate, and as the strikers fell in behind shouting "scabs," the rear line of police wheeled and ordered them back into the highway.

At the factory gate a smaller crowd echoed the derisive epithets, but the first workers to pass through into the mill in six weeks parted from their police detail and went on inside.

The demonstration of shouting was snuffed out in the lane and altogether lasted only a few minutes.

From a reporter's point of observation, the Auburn incident was a mild affair. Chief Newhall put the finger on three men, ordering police to take them into custody. They were Mr. Michael English, Gordon Grisdale and Joe Vinette, according to information received from several of the strikers.

No untoward incident was seen or heard by two Examiner reporters who were nearby, but Chief Newhall stated that he heard the men shout "Stone the ——."

The police mopped up the highway, keeping the crowd moving along, and beyond the indignation of the body of strikers the Auburn incident was just another day of the strike.

"None of the weavers have gone in," one of them told The Examiner, "and the company can't do anything without them."

DISORDER MARKS RE-OPENING BONNER-WORTH MILLS.

The layout shows some of the scenes of grave disorder that marked the re-opening of the Bonner-Worth and Auburn Mills this morning. (1) Strike-breakers accompanied by an escort of provincial and city police with drawn batons are seen advancing west on McDonnel street as the eight o'clock whistle signalled them to the mill. (2) Alex Welch, U.T.W. organizer on remand on two charges is seen attempting to give Mayor George A. Macdonald safe conduct through picket lines at the main entrance gates. (3) A tear gas bomb effectively disperses the crowd that had gathered about the mill gates and hold up a westbound bus. (4). Police clear a way at the main gates for strike-breakers. (5) Strike-breakers found their entry to Auburn plant was a mere walkover. There was no disturbance there by comparison with scenes of disorder at the Bonner-Worth mill. (6) Alex. Welch, U.T.W. organizer is seen about to enter the police car following his arrest.

(Examiner Staff Photo.)

150 Picketers Give Police A Real Fight

Specially Summoned Force of Provincials Brought Into City.

WOUNDED HEADS.

Mayor Receives Mauling — He Attempts to Go Through Lines.

Tear gas and clubs were used by a squad of 17 provincial and city police to force a way through picket lines of hysterical girls and shouting men for sixty workers who answered the call of the Bonner-Worth plant whistle at 8 o'clock this morning. Escorted by an even large police detachment, 109 workers were at the same time marching down Armour road and into the Auburn plant unmolested.

Arrest of Organizer Alex Welch and 11 strike pickets, and minor injuries to a score of strikers and police were the net result of the wild scene at the Bonner-Worth Gordon Dundas and Lon Coughlin, two of the arrested pickets were treated for head wounds.

Mayor Receives Mauling.

Efforts of Mayor George A. Macdonald to address the strike mob and convey to them Premier Hepburn's promise of immediate institution of a minimum wage scale averted violence at the Auburn plant but failed at the Bonner-Worth. The Mayor received a severe mauling at the hands of picket girls as he attempted to break through the picket line.

By 7.30 o'clock the Bonner-Worth scene was alive. Police had gathered in readiness for action and hundreds of mill employees were milling about in front of the plant, intermixed with a large gathering of curious spectators. Pickets were marshalled in front of the plant administration building and fifty girls started a rotating picket line on the sidewalk.

By 7.50 o'clock a substantial body of the workers who wished to enter the plant had assembled at the corner of Park and McDonnel Streets in accordance with instructions of the company published yesterday. The Provincial Police in their khaki uniforms, armed with long clubs, and blue-uniformed city police, herded the workers into a solid unit.

As preparations to bring the workers up the street through the milling mob of strikers and spectators were made, Mayor Macdonald arrived on the scene from the Auburn plant where he had made his successful appeal to the strikers to avoid violence and consider Premier Hepburn's proposals of a minimum wage.

Showed Violence.

He advanced from his car across McDonnel Street, intending to pass through the rotating picket line of girls and mount the stairway landing to the east wing of the building in order to gain a point of vantage for his address. Girls lunged at him and shoved him violently back to the street as he reached the picket line. Several followed him as he attempted to withdraw to the road, pummelling him until Provincial Police hurried to the spot and threw them aside.

A great shout arose a moment later as the mob concentrated mainly in front of the main gateway by the administration building saw the workers advancing under heavy police escort up the street. Girls with a liberal sprinkling of men packed themselves tightly in front of the gateway.

Fight Was On.

The Mayor, Chief of Police New-

(Continued on Page 5)

Mayor Is Refused Hearing At The Bonner-Worth Mill

Given a Courteous Hearing Later By Strikers at Auburn Plant.

WOMEN CAUSED TROUBLE.

Mayor Macdonald was prevented from addressing the strikers at the Bonner-Worth plant although he had been given a courteous hearing earlier at the Auburn plant.

"The girls and men shoved me back," Mayor Macdonald said. "I was trying to get through to the gate to get up on a platform and given them Premier Hepburn's message, but they refused to hear me.

"The women caused all the trouble. They were yelling and squealing. They were the disturbers. They are more excitable and they got the men excited by yelling. Welch tried to get order, too, so I could speak to them, but it made no difference.

"I got a wonderful hearing at the Auburn plant and explained to them I had a communication from the Premier asking them to go back to work. I told them they had his assurance of a province-wide textile investigation and his promise that if they went back to work quietly now they would not be the losers."

Asked Questions

"They asked me questions at the Auburn plant, but they gave me a fine hearing and everything was quiet. I tried to give the same message at the Bonner-Worth plant. I wanted to place the Premier's proposals before them, but they wouldn't let me.

"The police were a short distance away guarding the men who wanted to go back to work. They saw what

(Continued on Page 5)

King To Play Role Of a Private Guest

Angus, Scotland, Aug. 10 (CP).

THE KING, it is understood, has informed his father-in-law, the Earl of Strathmore, that he desires to be treated as a private guest when he joins the Queen and Princesses Elizabeth and Margaret at the Earl's seat here, Glamis Castle, probably tomorrow.

According to custom a British sovereign is always host, never guest unless staying with persons of royalty.

LOSS ALL AROUND.

One Truck Is Wrecked and House Burns.

ALLIANCE, Neb., Aug. 10.—(AP).—The volunteer fire department said it was a "complete loss" all the way around.

The new chemical truck was virtually demolished in a collision while speeding to a fire at the Rev. W. H. Jackson's home.

E. P. Woods, the driver, suffered a fractured leg.

A pumper truck was called to the fire, but the residence was out of the hydrant area.

The home burned to the ground.

HUNTING A BOY.

WINDSOR, Ont., Aug. 10 (CP).—Police have been asked to look for Loci Fekete, 13, missing from his home here. Loci left a note, according to Louis Fekete, his father, saying he was going to visit another city. Fekete said his wife lived in Toronto and he thought the boy might be planning to visit there.

Cornwall Strikers May Buck Proposal

CORNWALL, Ont., Aug. 10 (C.P.).—Premier Hepburn's suggestion of textile workers returning to work pending an investigation into wage schedules, met with some disfavor here to-day from strikers of the Canadian Cottons Limited.

No statements were made from strike headquarters, but a meeting will be held to-morrow to discuss the plan. Meanwhile, it was intimated unofficially the men were unlikely to return to work pending the inquiry.

CORNWALL, Ont., Aug. 10 (C.P.).—Arthur Laverty, leader of Cornwall textile strikers, left for Ottawa to-day to confer with A. Charpentier, representative of Quebec textile strikers. It was suggested here there was a possibility of the two organizations joining forces and appealing directly to the Federal Department of Labor for intervention and settlement of the strikes.

ROBES TO BE CHANGED.

CHICAGO, Aug. 10. — (AP). — Mayor Kelly ordered the robes worn by Father Marquette on a commemorative plaque on the Michigan boulevard bridge changed from those of a Franciscan monk to a Jesuit priest in "conformity with history." Someone called His Honor's attention to the error and an artist was instructed to get busy with his chisel.

A Perfect Set-Up That Didn't Work

Tulsa, Aug. 10.

AN unidentified woman called police headquarters and asked Capt. George Reif to "send some policemen out here right away."

"What for?" Reif inquired.

"Well," the woman said, "Mrs. So-and-So next door has been talking about me and the neighbors and I are going over and break her windows out. We want the police there so if she should attempt to hurt us they can stop her."

Reif explained the police would be glad to stop her instead. He demanded her address.

THREE HORSES KILLED.

Ennismore Swept By A Violent Thunder Storm.

ENNISMORE, Aug. 10.—Ennismore was swept by a violent electric storm on Sunday that did considerable damage. Joseph Costello who lives a mile east of the church had three horses killed by lightning in a field. Thomas Cavanagh's house was struck by a bolt which came in over the telephone wires but did not set the place on fire.

LONDON DEMANDS REBELS RELEASE 3 BRITISH CRAFT

Note is Second—Insurgents Answer First By Saving Crew "Reds."

INDEMNITY INCLUDED.

LONDON, Aug. 10 (CP-Havas).—Sir Henry Chilton, British Ambassador to Spain, today was instructed to demand the immediate return of three British freighters seized by the Spanish insurgents.

The instructions were conveyed to the Ambassador at Hendaye, France. The ships involved are the 3,091-ton Molton, the 2,539-ton Mirupanu and the 2,414-ton Candleston Castle. The demand for return of the Molton was the second that has been sent to insurgent authorities in connection with this ship. The Mirupanu was captured July 22 and the Candleston Castle July 18.

The Molton was captured by the insurgent cruiser Almirante Cervera July 14 while it was en route to Santander to evacuate Basque refugees. On July 19 Foreign Secretary Eden told the House of Commons that release of the ship and indemnity for any damage resulting from its capture had been demanded.

In a reply to the first British note, insurgent authorities charged 32 members of the Molton's crew "were known for their Red sympathies."

FOUR ARE KILLED IN FLORIDA CRASH

Six Others Hurt—Pilot Hits New Power Line Up That Night.

DAYTONA BEACH, Fla., Aug. 10 —(AP)—A 14-passenger eastern airlines plane crashed into a newly-constructed power line near the airport here early today, fluttered helplessly into a thicket and was wrecked, killing four persons, Peter Dygert, airport manager, said the power line was strung at 11 p.m. last night and that he had not been notified. It was not there last night.

Killed in the crash were: Captain Stuart Dietz of Baltimore, chief pilot; Robert Reed, co-pilot; J. F. Philpots, Kingston, Jamaica, passenger; W. G. Marian, Mexico City, passenger.

The big Douglas airliner, en route from Chicago to Miami, struck the power line pole after making a scheduled stop here. It was Eastern Airline's first fatal accident. Dygert said the overhead line was put up by the Florida Power and Light Company as a temporary measure because of power failure in an underground cable.

Strikers To Be Freed From The County Jail

MAYOR George A. Macdonald made representations to Crown-Attorney V. J. McElderry, K.C., this afternoon with the result that the strikers under arrest and lodged in the county jail on remand "who are Peterborough citizens will be let out on their own cognizance.

COBOURG SMASH TAKES MAN'S LIFE

Kingston Motorist is Victim as Napanee Truck Hits His Car.

COBOURG, Aug. 10 — (CP). — Second traffic victim in this district in two days, Phillip Kirck, 40 Durham street, Kingston, died in hospital here last night after an automobile truck crash on No. 2 Highway, seven miles east of here.

Police said Kirck was at the wheel of an automobile owned by William Hugil, Golden Lake, Ont., who had stopped to pick up Mr. and Mrs. Kirck at Napanee. Hugil suffered slight injuries in the crash, while Mrs. Kirck also received lacerations.

The truck was driven by Charles Amodeo, Napanee fruit dealer. Dr. G. Peacock opened preliminary inquiry and the inquest proper will be held later. Constable Fred Blucher investigated. Kirck was about 35.

WANTED—A MOUSE.

Woman Appeals For One Her Cat Will Play With, Not Eat.

MACKAY, Idaho, Aug. 10.—(AP)—Mrs. C. A. Jensen asked neighbors to help her find a "suitable mouse" for her cat Archibald, who has been moping around since his playmate, Timothy, a mouse, died.

Mrs. Jensen said she has tried to replace Timothy three times, but that Archibald didn't like the substitutes.

He ate them.

Fourteen Picketers Enter Pleas Of Not Guilty In Police Court

Twelve Men and Three Women Appear Before Magistrate Campbell.

SOME REFUSED BAIL.

Twelve men and three women arrested in connection with the disturbance at the Bonner-Worth and Auburn Mills of Dominion Woollens and Worsteds Limited, were this morning arraigned before Magistrate W. R. F. Campbell on various charges.

The accused who either entered pleas of "not guilty" or declined to plead to charges, are all employees of Dominion Woollens with exception of Alex Welch, United Textile Workers organizer who gave a Toronto address.

Welch is held for preliminary hearing next Tuesday on two charges. He is accused of obstructing Chief Constable Newhall in the execution of his duty; and also of preventing workers from going to their work at the Bonner-Worth Mill by following the workers in a disorderly manner on McDonnel street. Represented by E. F. Sheehy, Welch elected trial before the next court of competent jurisdiction and pleaded not guilty. He was one of several accused who was refused an application for bail.

Others taken into custody and who will either appear on remand, bail or adjournment on Tuesday next, are: Alphonse Coughlin, who stood in the dock with a bandaged right elbow; a bloodstained shirt; and an injured scalp to face three charges of assault, including one of assaulting Mayor George A. Macdonald in the execution of his duty;

(Continued on Page 5)

Milk Bottle Saves Woman From Death

Bracebridge, Aug. 10.

MRS. JOSEPH HILLIER, farmer's wife living about four miles from this Muskoka town, had a bottle of cream knocked from her hand by a bolt of lightening during an electric storm Sunday.

She herself was unharmed except for suffering shock.

The house was not damaged, but when Mrs. Hillier recovered from a daze a moment later, she was still holding half the bottle in her hand.

The other half was on the floor at her feet, and so was the cream.

The glass, it was said, acted as an insulator, thus saving Mrs. Hillier from death or serious injury.

PRIEST IS FINED.

10 Days In Jail Is Alternative For Insulting Nazi Newspaper.

STUTTGART, Germany, Aug. 10 (AP).—Rev. Gregor Watschle, a Catholic priest, was sentenced today to pay a $60 fine or serve 10 days in jail for "insulting a newspaper."

Father Watschle was charged with telling a woman parishioner who wanted to resign from the Church because of the immorality trials that the Nazi newspaper in which she read of the prosecutions was "the most scoundrelly, mendacious sheet yet printed."

The name of the paper was not mentioned at the trial.

Quints, Sick or Well Continue as Magnet

CALLANDER, Ont., Aug. 10 (CP).—Ill or well, the Dionne quintuplets keep a steady stream of dollars pouring into the Ontario tourist industry. Their current illness, instead of decreasing their power as an attraction has increased it.

There was no drop in the number of visitors to the Dafoe nursery last week when Emilie was ill. In fact hundreds came only on the chance of seeing the ailing quint at her isolation ward window.

Today hundreds of tourists are in the district to see the famous three-year-olds and few have been discouraged by Dr. Allan Roy Dafoe's announcement yesterday that head colds would keep them from entertaining visitors for two or three days.

The majority of the tourists decided to stay in the district until the quints got well and the tourist camps and hotels are reaping a harvest. Many of the visitors have gone north to fishing camps to wait out the two or three days.

SOCIABLE SKUNKS

BOULEAU, Sask.—(CP).—Skunks have not only overrun the farms of Earl Argue and George Normandy near this town, 25 miles southeast of Moose Jaw, but have become farm yard pets, submitting to petting and even taking rides in the farmers' cars.

Posties Carry Egg 1,000 Miles—Whole

Winnipeg, Aug. 10 (CP).

WESTERN Canada postal clerks are very careful about the handling of his Majesty's mail, it became apparent here today when evidence showed that a Northern Alberta woman had mailed a hat with an egg in it, and when the package was opened here after a 1,000-mile journey, there wasn't a crack in the egg's shell.

Record and Forecast of Weather

LOCAL TEMPERATURES

Night	—Yesterday—		
Low	Noon.	Highest.	Lowest
70	80	86	66
This date last year	84	86	65

Precipitation figures from district reporting stations indicate Young's Point, with a deluge of three inches, bore the brunt of Sunday afternoon's storm—nearly three times Peterborough's rainfall of 1.13 inches.

Lower Lake Region — Moderate north-east winds; mostly cloudy and somewhat cooler, with showers in southern districts. Wednesday: Partly cloudy, not much change in temperature.

Georgian Bay — Mostly fair to-day and Wednesday; somewhat cooler to-night; moderate north-east winds to-day, shifting to east and south-east on Wednesday.

Northern Ontario — Fair to-day and part of Wednesday, cool to-night.

Ottawa and Upper St. Lawrence Valley — Moderate south-east to north-west winds; partly cloudy, with local thunderstorms; somewhat cooler to-night. Wednesday: Northerly winds; partly cloudy and cooler.

Lake Superior — Moderate easterly to southerly winds; partly cloudy to-night and Wednesday, with local thunderstorms and some fog.

London, 8 a.m. — Temperature, 56, cloudy, moderate winds.

SALES TAX G S UP.

2 Per Cent Cut off 1 onth Earlier Due to Slump in Buying

EDMONTON, Aug 10 — (CP). — Alberta's two-per-cent sales tax, instituted May 1, 1935, has been suspended, Hon. Solon Low, Provincial Treasurer, announced last night.

The Minister had announced in the Alberta Legislature last week that the tax would be dropped Sept. 1, but as a result of representations by business houses, he said the buying public had stopped buying and was waiting until that date, the suspension is now in effect."

Total mileage of the world's highways is equal to 375 times around the earth, according to statistics issued in London.

STRIKE ENDS IN JAIL.

Newsdealer Socks Wrong Customer —A Policeman.

NEW YORK, Aug. 10.—(AP)—The one-man strike of Dave Rubinsky, 21-year-old newsdealer, ended in jail today because he socked the wrong customer.

Patrolman John Bou, in plain clothes, bought a paper at the news stand. He said Rubinsky then approached and punched him on the jaw, demanding "What do you mean by buying a paper here Can't you see I'm on strike?"

Rubinsky was held on a disorderly conduct charge.

To investigate the possibility of using the frozen subsoil as a natural refrigerator in which to store the great quantities of fish caught during the short fishing season, scientists from the Arctic Institute in Leningrad Russia will go to Anadyr region of Eastern Siberia.

Ontario To Start Probe Of Textile Industries

Peterboro' Plants Three, Cornwall Are First in Line

Firms Agree Wage Changes To Be Effective From Day Men Go to Work.

PLEAD HALT IN STRIKES.

Inquiry to be Spread Out After to Cover Every Mill in Province.

TORONTO, Aug. 10 (CP).—Ontario's new Labor and Industries Board was faced today with its first big task—an inquiry into wages paid in the textile industry in the Province. Under legislation passed at the last session of the Legislature, the board may set up minimum wages for men in any industry.

Premier Mitchell Hepburn last night announced he had ordered the inquiry with settlement of two knotty textile strikes as its immediate objective—those in the Peterborough plants of Dominion Woollens and Textiles, Limited, and in the Cornwall plants of Canadian Cottons, Limited.

As a first step towards settlement, every effort will be made to get the strikers back to work, with the companies undertaking that any wage adjustments ordered by the board will be effective as of the date the men return to work.

Premier Hepburn said, however, that the investigation would go beyond the Peterborough and Cornwall companies, into every textile plant in Ontario. Included would be the large Hespeler and other mills.

Treasury Men to Aid

The board, headed by E. J. Young, formerly of Weyburn, Sask., will be aided in its determination of "fair" wages in the textile industry by experts from the Ontario Treasury Department. Chester S. Walters, controller of finances, conferred with Premier Hepburn and J. P. Marsh, Deputy Minister of Labor, before announcement of the inquiry was made.

R. G. Tolmie of Canadian Cottons formerly requested the investigation.

(Continued on Page 8)

DELAYED POSTCARD

IRMA, Alta.—(CP).—A postcard mailed from here 26 years ago has finally been delivered to the addressee. It was mailed in 1911 to the local United Church minister, then on holiday in Calgary. He had left there and the card was forwarded from place to place. It bears the picture of the first hotel built in Irma taken while it was on fire.

BUG BATTLES.

PORT ARTHUR, Ont.—(CP).—"It takes a thief to catch a thief," Ottawa Entomological Department officials believe. Consequently to rid the lakehead district of caterpillars and army worms, two types of fly that live off the pests will be released in the vicinity.

CAMPBELLFORD.

False Alarm Cause Town Excitement

(Examiner Correspondence.)

CAMPBELLFORD, Aug. 10.—Local fire fighters answered a false alarm at 8 o'clock Sunday evening when a citizen thought the cold storage warehouse situated on the railway siding here was on fire. Seeing a burst of flame from the direction of the warehouse the person who gave the alarm did not wait to investigate but called the department which made a record run followed by a great many fire chasers, only to find that the flame was caused when William Carr who fires the boiler, owned by a construction company blew a fuse in order to clean out the boiler.

LOST FOR 24 DAYS BUSHMAN FOUND STILL CRAWLING

Starved Down 45 Pounds, Victim is Almost Blind After Ordeal.

NEAR SUNDRIDGE.

SUNDRIDGE, Ont., Aug. 10 (CP).—Only an unusually strong constitution has enabled Paul Czuck, 50-year-old woodworker, to survive 24 days in the bush, according to R. L. Gallagher. Found Saturday after wandering in the woods since July 14, the emaciated man remained under treatment here today. Sundridge is 45 miles south of North Bay.

His sight almost gone, and weakened by a starvation diet of leaves and bark, Czuck was crawling dogedly through the bush when James Parks found him. It is estimated Czuck lost 45 pounds in the period of nearly four weeks that he struggled in dense woods.

Woodsmen said they could not understand why Czuck had failed to strike the highway at one point or another in his wanderings. There are also several farms in the neighborhood, and automobile roads completely surround the area.

Nobody searched for the missing man, who came here from Toronto last spring, because it was thought he had left his pulpwood camp job to return to the city.

He said he ate bark and leaves and sucked muddy water from depressions in the soggy ground. He smoked dried leaves in his pipe until his lighter ran out of fuel. Czuck cannot remember the last few days of his ordeal, but said his sight began to fail and he bumped blindly into trees and stumbled over boulders.

ONTARIO'S FALL WHEAT HARVEST MUCH ABOVE 1936

Ottawa Figures Crop 5 Million Bushels Up—Dominion Yield Only 35 P.C.

OTHER GRAINS UP.

OTTAWA, Aug. 10—(CP).—Current condition figure for spring wheat is the lowest in 30 years of continuous records, said a crop report issued yesterday by the Dominion Bureau of Statistics. On July 31 the crop was only 35 per cent. of the long-time average yield per acre compared with 51 per cent. on June 30, and 45 per cent. on July 31, 1936.

With the exception of spring rye and flaxseed other coarse grains, including oats at 60 per cent. and barley at 63 per cent. showed slightly better prospects on July 31, than on the same date a year ago. This was due to the comparatively better conditions in Ontario, Manitoba, and Alberta. Compared with June 30, 1937, the condition figures for practically all grains were lower.

The fall wheat crop in Ontario is estimated at 17,248,000 bushels, which is an increase of nearly 5,000,000 bushels over the small crop of 1936. Fall rye in the whole of Canada is placed at 4,276,000 bushels, an increase of more than 1,000,000 bushels over last year's production. The first cutting of alfalfa is slightly higher this year at 1,520,000 bushels.

All Crops Improved

The situation in Ontario is in sharp contrast to that of last year when the Province suffered from severe drought. All crops showed marked improvement and there has been practically no reduction from the ample prospects evident a month ago.

Apart from the seasonable decline in pastures, which is usual during the hot weather, peas and buckwheat are the only crops showing a perceptible decline from the condition figures shown at the end of June. In Northern Ontario, crops were retarded by dry weather, which was broken by good rains around the middle of the month.

For all Canada, the condition of field crops expressed percentages of

(Continued on Page 8)

LIGHTNING KILLS THREE AT BEACHES

Fourteen Others Injured—Doctor Finds Scene "Like Battlefield."

NEW YORK, ARug. 10 — (AP). — Fourteen persons were recovering today from the stunning shock of lightning bolts that took a toll of three lives at nearby beaches.

Jagged prongs of one great lightning fork struck apparent simultaneously yesterday afternoon among widely separated groups of bathers.

Robert Andrews, Jr., 5, was killed as he and his father huddled with a score of others in a wooden shack at Rockaway Beach. A mile away, Walter Polwarczny, 23, and Stanley Maciejczyk, 17, both of Brooklyn, were killed instantly.

The bolts also bowled over men and women huddled beneath rain-drenched beach umbrellas. A doctor rushed to the scene said he found the beach "like a battlefield."

TESTING PETRELS.

Birds From Scotland To Be Released Over Atlantic.

MONTREAL, Aug. 10.—(CP). — Dr. William Rowan, Professor of Zoology at London University, will conduct a new experiment in ornithology from the liner Empress of Britain on its present trip from Southampton to Quebec, Canadian Pacific Steamship Line officials disclosed here to-day.

Dr. Rowan will release a number of homing birds—stormy petrels—when the liner is in mid-Atlantic, and others when the Britain reaches the Strait of Belle Isle. The birds' home is near the coast of Scotland.

Zionist Leader

An outstanding opponent of the British plan to partition Palestine, Menachem M. Ussishkin, (Above), world president of the Jewish National Fund, has been elected chairman of the World Zionist Congress meeting in Zurich, Switzerland.

Husband Jailed After marriage

William H. Grimes, 67, and his 11-year-old bride of a week, Mary Frances Grimes, are shown Above at Poplar Bluff, Mo. She is attired in what she said was her "wedding frock." The bride's former name was Alexander. Grimes was jailed, charged with making false affadavit and contributing to the delinquency of a child. The little bride, who is reported to have declared that she loved her "dolly" more than her husband, was placed in custody of juvenile authorities.

TWO AIR FORCE AVIATORS KILLED MANITOBA CRASH

Craft, on Aerial Photography, Was Enroute Cormorant Lake to Sioux Lookout.

WINNIPEG, August 10—(CP).—Reports received by Royal Canadian Air Force authorities here last night said Flying Officer C. H. Porter and leading Aircraftsman E. G. Doran from the R.C.A.F. station in Ottawa were killed when their plane crashed near Grand Rapids, Man., on the north-western corner of Lake Winnipeg.

The plane was operating on aerial photography and was being flown from Cormorant Lake, Man., to Sioux Lookout, Ont., when the crash occurred.

Winnipeg authorities would give no further details of the crash.

Porter's home was Salcoats, Sask., and Doran was from Toronto.

MUSSOLINI TESTS SICILY'S DEFENCES

Extensive "Games" Will See Army Attack Strategic Island in "Mock War."

ROME, Aug. 10 (A.P.).—Premier Mussolini, acting as his own Minister of War, took charge to-day of preparations for large scale war games to test the strength of the strategic Sicilian fortifications to protect Italy against invasion from the Mediterranean.

The Premier was given a tumultuous welcome when he arrived at Messina.

The island city was decked with flags and bunting and Fascists predicted Il Duce's visit would be turned into a triumphal tour of the island, which lies like a football at the toe of the Italian "boot."

Mussolini sailed yesterday from Gaeta on the yacht Aurora, escorted by 11 warships.

For the Premier it was a return to the scene of one of his most dramatic triumphs—the liberation of Sicily from the grip of the Maffia 13 years ago. But the prime business at hand was the "shadow boxing" manoeuvres of more than 50,000 picked soldiers, sailors and airmen.

The mock warfare in Western Sicily is scheduled to start on Friday when a "blue" army of three divisions, supplemented by forces of home defence and coast defence militia, will try to destroy or rout a "red" army of two divisions which will attempt to land under the big guns of a convoying fleet.

Military observers said the manoeuvres are expected to demonstrate how modern Italian defences could protect Western Sicily from overseas invasion.

THAT GYPSY TOUCH.

Fortune Teller Adds to Widow's Grief as $500 Vanishes

CHICAGO, Aug. 10—(AP).—Mrs. Alice Regan's grief over being left a widow with three children was doubled after visit by gypsy fortune teller who promised she could restore happiness to the woman's life.

Mrs. Regan told police she removed $500 savings from a bank and tied it in a stocking around her waist as instructed by the gypsy woman. The fortune teller said her "touch" would "charm" away the grief. Ten days later Mrs. Regan looked in the stocking. She found only a roll of brown wrapping paper.

RINK PROPERTY SOLD.

OTTAWA, Aug. 10—(CP). — The Auditorium property here was purchased to-day by R. P. Hill, K.C., for interests Mr. Hill declined to name. The price was not divulged, Mr. Hill made it quite plain that the big rink would operate next winter. Claire Brunton, who managed the rink for some years, said the prospects for the return of professional hockey to Ottawa were none too bright, but amateur hockey would be on the bill of fare.

Reckless Driving Case Is Enlarged

Dawson Paul of Smith Township surrendered to bail on Monday on a charge of reckless driving. On application of his counsel, B. D. Hall and with consent of the Crown the case was further enlarged until September 14 next, bail being renewed in the sum of $1,000. The charge against the accused arises out of a collision between a car and a motorcycle at the intersection of George and McDonnel streets on the night of June 23 last, as a result of which Miss Jean Connolly of Oshawa sustained a compound fracture of the leg. The young woman was pillion passenger on a motorcycle ridden by H. Guppy, and it was stated she is still in hospital. Police allege that Paul was driving a car that did not have adequate brakes, and that in making a turn he cut the corner.

SHANGHAI TENSE AFTER JAPS SHOT

Both Sides Claim Other Opened Fire Without Provocation.

SHANGHAI, Aug 10 (AP).—Bodies of a Japanese naval officer and seaman, killed in a clash with Chinese guards t the entranne to the Hungjao Military Airdrome, were turned over to Japanese authorities today. This action caused an appreciable relaxation of the tension in this metropolis of China.

Chinese and Japanese officials worked to curb the mounting tension and both announced they had agreed to settle the incident by diplomatic means in order not to aggravate the situation caused by a month of undeclared war between the two powers in North China.

Popular feeling remained acute with Chinese residents of neighboring sectors—scenes of heavy fighting in the 1932 Shanghai war between China and Japan—in near panic. Both Japanese and Chinese officials continued their conflicting stories of the incident but it was noticeable that each avoided making charges that would place the other in an untenable position.

Chinese charged the Japanese officer opened fire on Chinese sentries at the airdrome, wounding one, when entry was refused his motorcar. Japanese declared the Chinese guards had fired without provocation.

STIFFER FINES.

Windsor Proposes to End Parking Violations

WINDSOR, Ont., Aug. 10 (CP).—In a drive to relieve congestion in areas where parking has become a serious problem, Windsor city traffic committee has decided to increase fines for violations of parking regulations. Fire Chief Clarence Defields reported an instance during last week-end when parked cars blocked a fire station so that for seven minutes it would have been impossible for the apparatus to answer an alarm.

CORONATION FLOWERS

CHARLOTTETOWN — (CP). — Quite in keeping with Coronation Year, a design in flowers, "Long Live The King" has been arranged in a bed in front of the post office here. Cup-shaped green plants, Semper-Vivum, have been used to form the letters, while the entire space between the letters was filled with plants of a reddish color called Altunanthera.

BIG FISH HURTS ANGLER

NEW WESTMINSTER, B.C.—(CP) —A 400-pound sturgeon caught with a gill net in the Fraser River here put up a desperate battle for freedom before being subdued with a club. One fisherman received severe cuts and scratches.

SWALLOW TRAVELS FAR

WYNYARD, Sask. — (CP) — A swallow captured here bore the band tag "Biological Survey, Washington, D.C., B 68297," showing the little traveller a long way from home. The tag was sent to Washington.

Special Speaker To Address Lakefield Women's Institute

Warsaw Branch Members Will Be Guests at September Meeting.

VISIT THREE PLANTS.

LAKEFIELD Aug. 10—There will be a special speaker at the September meeting of the Lakefield branch of the Women's Institute, and members of the Warsaw branch will be guests of the local society, it was decided at the August gathering of the local branch of the Institute which was held on Wednesday, Aug. 4.

The August meeting took the form of a picnic, as had been planned. About 1 p.m. on Wednesday the ladies of the Institute and their guests, the members of the Junior Institute, met at the Memorial Hall where they were picked up by automobiles and transported to Peterborough. Here they visited three Canadian industries, namely, the Nashua Paper Co., the Colonial Weaving Co., and the National Individual Mausoleum Co., where they were shown through the works and given the privilege of watching the manufacture of different products and the various stages in their production. At the Nashua Paper Co.'s works they saw paper gummed, printed and waxed, ready for wrapping bread, and milk bottle tops cut, printed and packed in cartons, reading for shipping.

At the Colonial Weaving factory the members saw silk being woven into labels of every possible size and shape for use on merchandise. Here, too, they saw fancy elastics and rick rack braid in the making.

At the National Individual Mausoleum Company's plant they were shown the new concrete mausoleum which holds a coffin and preserves the remains intact through the years, safe from rain and weather. Here the ladies were treated to ice cream and each was presented with a rose-bud by courtesy of the company.

Picnic at Nicholls Oval.

After the tour of these industries the ladies and their guests—forty-one in all—were driven to Nicholls Oval where they enjoyed a delicious picnic lunch. Here, after the picnic they held an open air meeting and completed any business at hand.

Mrs. J. H. Moore of Douro, offered her home for the September meeting and her offer was accepted on motion. It was decided that the Lakefield branch should invite the members of the Warsaw branch of the Institute to be their guests at this meeting, at which there will be a special speaker. The theme of the meeting is "Legislation," and it is probably that the speaker will outline the benefits derived by the people from certain governmental departments, such as the Welfare Dept., and the Dept. of Health, etc., and will show how these function in co-operation with the Women's Institutes.

Talent money was turned in at this meeting, each lady who brought her donation telling how she earned it. Some of the ladies cut and trimmed lawns while others recorted cutting their husband's hair, and still others washed the family car to earn their share. Over $7.00 talent money has been received up-to-date.

Overseas Visitors.

The Institute was honored in having two persons from Scotland in their picnic. The first, Mrs. Russell, is a guest of Mrs. O. E. Kingdon, of Lakefield, and the second, Mrs. McTaggart, went as a guest of Miss Marjorie Frankish.

Institute members who wish to attend the September meeting are reminded that they are to meet at the Memorial Hall at 1.30 p.m. on Wednesday, Sept. 1.

Nearly 1,000,000 enthusiasts are playing golf regularly in England.

3,300 Silk Workers Quit Jersey Mills

PATERSON, N.J. Aug. 10—(AP)—Thousands of silk workers quit their looms today to join a C.I.O.-called strike which representatives of both employers and employees quickly called "successful."

Begun so peacefully that police called it the "quietest" strike walkout of the many that have marked the Passaic Valley silk area, the strike brought what both sides said was a near-complete stoppage of the 500 mills here.

Irving Abramson, Paterson head of the Textile Workers organizing committee, C.I.O. affiliate, estimated 95 per cent of the 4,000 weavers in this zone had joined the strike and said "practically every shop is closed down."

CAPITOL TAXI
PHONE 105
TRY OUR SERVICE

STRIP TICKETS
FOR
Peterborough Exhibition

Big savings can be made if you buy strip tickets—four tickets for a dollar, which is 25c each.

Good for Gate Admission ..... 35c Regular
Grand Stand Admission ..... 35c Regular

Two good for Grand Stand Reserved or for admission of car ..... 35c Regular

On sale only this week and they are going fast. Keep your car tickets and be on hand. Four cars given away free. A Terraplane, Chevrolet, Ford and Dodge. All grand cars. One each night of the Exhibition.

Great exhibit of Pure Bred Stock.

Fine Vaudeville Performance

The Winning Bowl

The last bowl . . . the last end . . . all even. It's up to you, Skip. Can you make this port?

Ah! Well laid! Smooth and even! Looks about the right weight, too. Down it rolls—the last bowl. A moment's suspense . . . and it snuggles up against the Kitty! The game is over.

They were all congratulating you, Skip . . . pounding you on the back. Remember? And all the time you were busy trying to fill your pipe from a package of Old Chum. Will you ever forget the fresh, fragrant Virginia aroma—and how Old Chum's satisfying taste added to your pleasure in that moment of victory! That's the great thing about Old Chum—it always tastes good, because "There is no other tobacco just like Old Chum!"

OLD CHUM
The Tobacco of Quality

TELEPHONE TALKS IN THE WATSON FAMILY

"I'll bring them up Saturday!"

Bob Watson is making one of his frequent long-distance calls to his family in the country; a pleasant break in a lonely week — and an opportunity for the family to remind Dad of things they need from town. "I wouldn't miss calling for a farm" says Bob. "It brings me peace of mind and a 'lift' just when I need it most."

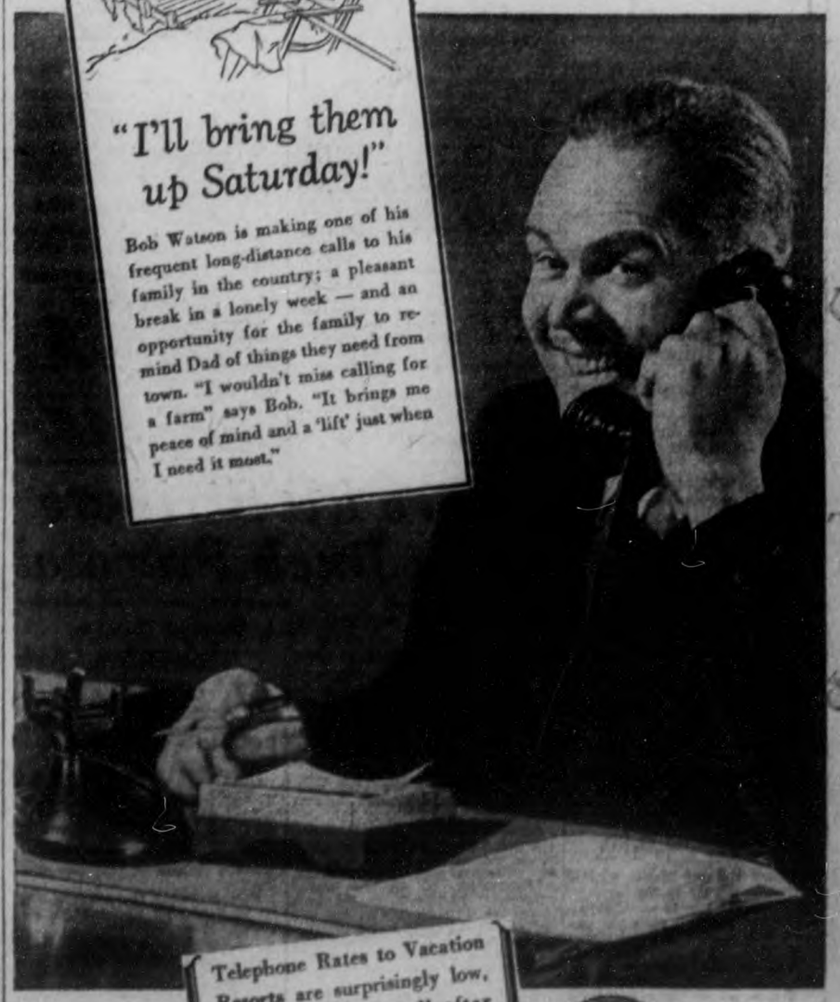

Telephone Rates to Vacation Resorts are surprisingly low, especially if you call after seven when night rates begin.

C. B. SHAVER
Manager.

De Luxe Cafe Is Ultra Modern Restaurant

Silver Gray And Soft Browns In Charming Interior Harmony

Old Dominion Restaurant Completely Vanishes Behind Bright Colors of New Vitrolite Front.

COMFORT IN APPOINTMENT

Accepting the challenge of a changing George street in the new and unconventional designs of store fronts, the De Luxe Cafe was formally opened this morning by the proprietor, Jim Hum, Peterborough restaurateur in the old Dominion Cafe since the year prior to the war.

The former premises have completely disappeared under the magic touch of contractors who with a free hand have employed in the furnishings the latest ideas that may be classed as "art modern". The exterior of the De Luxe Cafe is a striking color design of vitrolite in canary yellow, deep royal blue with a narrow orange trim, with Neon sign and inset windows that represent a new architectural departure that is revolutionizing main streets from Montreal to Miami.

Although color has been accentuated in the exterior of the De Luxe, it halts at the threshhold, dissolving into a pleasing harmony of soft tones that lend an agreeable and graceful atmosphere to restaurants and the smartest dining places. In this blend the mildly dominant note is the silver gray finish of the wood trimming which is entirely of select birch. Above the woodwork the walls extend in Donnacona board colored with successive and receding shades of soft brown that extend to the cream of the arched ceiling.

The silver grey of the wood trim is heightened by the gleaming chromium fittings in the slender hat racks, the edges of the new type of tables and in some of the wall fittings, including six beautiful mirrors of several different designs.

The restaurant affords sufficient privacy for diners in the separate compartments which are equipped with green leather upholstered seats that tilt, as in a theatre, and slender Neon lights are sconced in the wall at each compartment. These lights are of pale orange color. The new furnishings also afford a special party table with accommodation for fifteen persons. Its leather seats are a bright red, another of the delightful color surprises that greet the diners in the De Luxe.

There is also a comfortable window seat with telephone desk, additional conveniences for patrons.

However, these are all achievements on the side of appearance. With Jim Hum cleanliness and sanitary refinements come first. The kitchen has been as thoroughly modernized as the dining room, including new range, an additional new refrigerator, oak floor, and bright walls. Washrooms in the basement are finished in tile and marble, and special attention has been given to ventilation which is a feature of the De Luxe.

Jim Hum has actually scrapped the old Dominion Cafe in which he built up his reputation as a restaurant man and in the De Luxe he has given Peterborough a restaurant that will compare favorably with the smartest in the country. The material alterations are simply a new back ground for the service and cuisine that made the Dominion a popular resort for nearly twenty-five years.

HARD ON DOCTORS

BIRMINGHAM, England—(CP)—Modern life—with sunless days and ill-ventilated amusement spots at night—are making doctors' tasks difficult, said Sir Arthur Macnalty, Ministry of Health's chief medical officer.

Exterior And Interior Of De Luxe Cafe

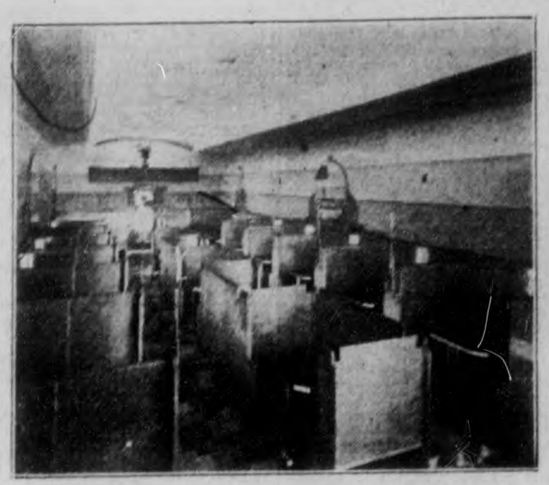

ABOVE—Interior view of De Luxe Cafe formally opened by Jim Hum today. Its refined harmonies of color and restful atmosphere are delightful features of the new restaurant. Comfortable appointments are another feature that will please patrons. RIGHT—Smart modernistic design of the De Luxe Cafe exterior at 328 George Ctreet, the latest and one of the most colorful spots in down town Peterborugh.

One Of Hastings' Veterans James Convey Is 88 Today

Grand Old Man Recalls Early Days Along Lakeshore, Born in Hamilton Township.

ARISES AT 6 A.M.

(Examiner Correspondence.)

HASTINGS, Aug. 10—James Convey, one of Hastings' oldest residents, celebrates his 88th birthday today- August 10. In good health, Mr. Convey is quite active, getting up every morning at 6.00 o'clock to attend mass. Mary Jones, his niece, does the housekeeping duties for him.

He was born in Hamilton township, three miles east of Cobourg, the son of John Convey and Rosan Farmer, who came to Canada from Ireland in 1839. In the year 1841, many of the Irish who came to Canada died from eating diseased potatoes as there was a potato scourge in Ireland at that time.

Mr. Convey received his schooling, which was about three months each winter, at Vernonville. They were too busy in the summer months to attend school. He and his brothers moved to Percy township in 1869 and took up farming for themselves on 400 acres. Fifty acres had alreadv been cleared and they cleared 150 more. It is Mr. Convey's opinion, that if the land had to be cleared by modern day youth it would never be cleared.

Saw First Train

Mr. Convey saw the first train go through on the main line between Toronto and Montreal. He laughed as he told of how he and his dog ran when the whistle blew. No one in that district had ever seen a train before, and of how he and his chums would try to steal rides on the trunk rack of the stage coach that ran at that time from Kingston to Toronto.

He cites the Eucharistic Congress, held in Montreal in 1910, as the most impressive sight he ever saw. One hundred and forty-seven special trains carried pilgrims into Montreal in one day and the procession lasted for 5½ hours and was seven people deep. Every nation in the world was represented, even the Eskimo [illegible] attended the worlds fair [illegible] ago.

When asked what he contributed his longevity to, he said: "Lots of hard work, temperate in all habits and outdoor exercise." He has never been sick in his life except for colds. He eats three good meals a day and weighs 175 pounds. His wife, Ellen Coughlan, died 6 years ago. They were married in June, 1904, by Father Peter McGuire.

Mr. Convey has travelled some, covering the prairie provinces six years ago. He has also been in nine states and covered the Great Lakes several times.

SELWYN

On Thursday evening the Woman's Association of the Selwyn United church held a very delightful pie and ice cream social in the church sheds. This social evening was held in place of the regular monthly meeting of the W. A. Individual tables for four were placed around in the shade, each covered with pretty luncheon cloths and centred with bouquets of summer flowers. Each table was capably taken care of by charming waitresses and the various assortment of pie and ice cream was delicious.

Mr. and Mrs. Ernie Atkins of Hamilton, called on relatives in the vicinity on Tuesday.

Mrs. Wellbourne of Lakefield, was a visitor to Selwyn last week and called on friends on Tuesday.

Mr. and Mrs. Howard Bell, of Omemee, have spent the past week with Mrs. Bell's parents, Mr. and Mrs. G. McIlmoyl.

Mr. and Mrs. Russell Woods of Detroit, Mich., and Mrs. Andrew Wilson of Young's Point, called on relatives in the vicinity on Tuesday.

Mr. Ray Crapp of Hamilton spent last week-end with relatives in Selwyn and vicinity.

Mr. Reg Bell began his threshing activities for the season on Wednesday of this week, when he threshed for Louis McIlmoyl. The crop of fall wheat is reported to be very abundant and of excellent quality.

Mr. W. J. Moore, cheese factory inspector of Peterborough, visited the local factory on Wednesday.

MILLBROOK

Mr. and Mrs. H. A. Kerr and son, Donald, leave on Sunday morning for their summer vacation to be spent at Wasaga Beach,Ottawa and motoring through Quebec province. Billy Kerr will join the party a week later at Ottawa, where he is all next week competing at the D.C.R.A. matches with the local rifle team. Miss M. E. Needham accompanied Mr. and Mrs. Kerr as far as Orillia going on from there to Muskoka where she will spend the week-end.

Mrs. Arthur Campbell, of Calgary, is visiting Mr. and Mrs. T. A. Campbell, and friends at other points, before returning to her home in Alberta by the end of August.

Lorraine Davidson of Fleetwood is visiting her aunt and cousin, Mrs. T. C. and Miss Vanita Ingram, Anne street.

Little Joan Harrington, of Cobalt, is visiting her uncle and aunt, Mr. and Mrs. G. F. Harrington.

88 Years Old

JAMES CONVEY
One of Hastings' oldest residents who today (Tuesday) celebrates his 88th birthday.

WANTS "IDENTITY" DISCS

LONDON—(CP)—Referring to an unidentified body that lay in the morgue for several days, Coroner D. Thomas suggested civilians should carry identification discs. "They had to be carried in the army," he stressed.

Scientists of Cambridge University, in England, are on their way to Baffin Bay to study cosmetic rays near the North Magnetic Pole by means of captive balloons.

The
LINOLEUM
On the Floor of the
DE LUXE CAFE
Is
NO. 1 MAPLE TILE
And Was Supplied By
BELLEGHEM & SONS
FURNITURE STORE
190 Hunter St. W. Phone 85

Yes! "SILVERWOOD'S" is Used Exclusively in the
DE LUXE CAFE

"STOCKS"

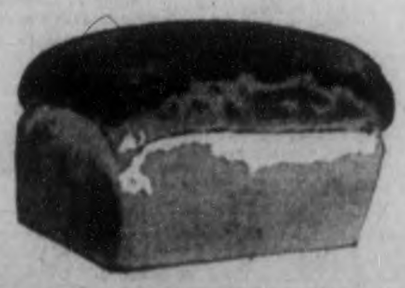

Good to the Last Crumb
Used Exclusively in the Modernized
De Luxe Restaurant

When You're Thirsty
CALL IN TO
The
DE LUXE CAFE
for one of those
DELICIOUS
Better Beverage
Drinks

Compliments Of
GRANT'S
CLEANERS–DYERS
Phone 657

WHEN SERVING THE PUBLIC
As Does The
De Luxe Cafe
It is necessary that all plumbing fixtures be modern and conveniently situated to avoid wasted steps and space. For this reason Fred O. Goodfellow was elected to do the plumbing in the new De Luxe Cafe.
Fred O. Goodfellow
PLUMBING - HEATING - TINSMITHING
Phone 599 379 Water St.

F. DUMMITT
General Contractor
We are proud to have had the responsibility of decorating this beautiful new
DE LUXE CAFE
51 ALFRED ST. PHONE 2381

LUMBER
Is An Important Factor When
Building or Remodelling
The
Lumber and "Donnaconna" Board
Used in the Remodelling of
The De Luxe Cafe
Was Supplied by The
PETERBORO' LUMBER
COMPANY LIMITED
Phone 3160 163 Hunter St.

MAKE IT A 'POINT'!
To Dine Regularly
at the
Beautiful
DE LUXE
CAFE
Remodelled and Modernized. Now one of Canada's Most Attractive Restaurants
IT INCLUDES SUCH FEATURES AS
Sanitary Equipment
Selected Appetizing Foods
and a
Delightful Atmosphere
Formerly The
DOMINION CAFE
328 George St.
"Below the Town Clock"

The Examiner

The Peterborough Examiner, published each evening by Peterborough Examiner Limited. Office Hunter and Water Streets, Peterborough, Ont.

Subscription Rates: 15c per week in city, delivered by carrier; $4.80 per year by mail to outside points.

Members: Canadian Press; Audit Bureau of Circulation; Canadian Daily Newspaper Association; Empire Press Union.

H. L. GARNER, Managing Director.
A. R. KENNEDY, Managing Editor.

Private Branch Exchange to All Departments.
'PHONES: Editorial 1601—Business Office 1600

TUESDAY, AUGUST 10, 1937

Such Men Are Needed

The announcement that Mr. Bennett intends to remain as leader of the Conservative party in Canada was welcome. The Examiner feels sure, not only to the vast majority of his own followers but to thousands of other Canadians who have never voted for the party led by the chieftain from Calgary and probably never will. The reason is that the qualities which Mr. Bennett has demonstrated during his public career and the vast store of knowledge of Canadian conditions and Canadian problems he has demonstrated are rightly regarded as assets that should be preserved in public life as long as possible.

The Conservative leader may not always have reached the right conclusion; his policies may not all have been 100 per-cent. sound but his honesty of purpose, the sincerity of his desire to be of service to Canada and his readiness to sacrifice his time and talent, and even his health, in that service have never been doubted. The House of Commons would be bereft of a striking personality and a most useful and hard-working member were Mr. Bennett to retire to that rest that he has so richly earned. It is gratifying therefore to Canadians of all shades of political opinion to learn that his physical condition is such as to permit him to remain at the helm of the Conservative party and to give for the benefit of the country the same untiring attention to public affairs as has distinguished his record at Ottawa. Probably no one in the House has such a grasp of so many problems or is so familiar with the details of so many questions and it would have been a pity if this intimate knowledge had been cut off abruptly and permanently. Canada needs men of his calibre.

The Wrong Way To Do It

It is to be hoped that the suggestion made the other day that the Imperial Veterans of the Great War residing in Canada should organize a pilgrimage to Ottawa in an attempt to persuade the Canadian government to give them better pensions will not be taken seriously.

In the first place it is difficult to avoid the conclusion that, so far as those imperial ex-servicemen who have come to Canada since the war are concerned, the responsibility of looking after them in the matter of pensions lies at the door of the British government and nowhere else. They enlisted in Britain, fought in British regiments and did not become residents of this country until after the conflict was over, some of them many years after. These men are on a different footing than Britishers living in Canada before 1914 and who as reservists were called back to their old regiments when the war drums sounded.

Supposing however there was some responsibility on the part of the Canadian government to do something for these particular veterans who became residents of Canada since the end of the war this business of organizing a trek upon Ottawa would certainly be the wrong way to go about seeking better treatment. There have been a number of such expeditions in Canada—not of veterans, it is true and the greater part of them accomplished absolutely nothing and in several cases created troublesome conditions. If there is any merit in the contention of the Imperial veterans they will have no trouble in securing champions in the House of Commons and that is the proper place to have the whole matter threshed out. Mass treks upon the capital create a wrong impression even before they get under way and friends of the ex-service men who have come to Canada since the war would do them a valuable service by pointing out the folly of such tactics before they are committed to a venture of that doubtful nature.

A War Lord Of Yesterday

Reports from Doorn telling of the life of Wilhelm Hohenzollern just twenty-three years after he declared war on Russia and signed the general mobilization order lend added substance to the theory that human justice falls far short of perfection.

The former Emperor of Germany, now in the twilight of life, is leading an idyllic sort of existence. He lives in a setting of beauty on a fifty-acre estate, attended by a devoted wife and with a corps of servants to minister to his material needs. He is a great lover of nature and on these bright Summer days spends much time in his garden, particularly his rosarium, noted for the great variety and the beauty of the roses. For a while each day he engages in his favorite pastime of chopping wood and in the evening reads the classics. He maintains a correspondence with many old friends, some of whom visit him occasionally. The life of the former war lord is, in most respects, comfortable and happy.

This doesn't seem quite right, ...

sidered from the viewpoint of even-handed justice. It was Wilhelm of Germany who gave a blank check to Berchtold of Austria, and sent the invading armies sweeping over the borders of Serbia, more than any other one man, who started the World War. And it was Wilhelm who, when the tide of battle turned against him and the great structure of his ambitions came tumbling into ruins about him, fled like a craven from the beloved Fatherland into the safe refuge of Holland, where he has lived peacefully ever since.

It seems only fair that Wilhelm should have experienced some of the misery that he brought to others—the cold of the Winter trenches, the mental anguish of the impending attack, the hunger, the filth, the physical suffering, the yearning for home and loved ones. It is unfortunate for the good of the world that war lords know so little of war and that, having plunged their people into the depths of misery, they are permitted to spend their declining years amidst the beauty of their roses.

A Black Record

If any justification were needed for the aggressive policy that is being adopted by the Ontario Highways Department in its new drive for safety it was tragically supplied by the black record of the past week-end. Fourteen persons, five of them children slain by motors in two days and in addition over half a hundred human bodies, torn and maimed, many of them crippled for life in hospital beds is the ghastly indictment of 48 hours travelling on the roads of Ontario. Without a complete report on all these accidents, of course, it is impossible to say how many of them were occasioned by recklessness or carelessness on the part of motorists but on the average of past records it is safe to say that a large proportion of those fourteen funerals and of the 50 or more hospital cases could have been avoided if the human element that is the main factor in disaster on the highway had not broken down.

How long are we going to continue this slaughter? Are we to keep on reaching new peaks in highway deaths each year or are we going to act like sensible people and in a common endeavour to make highway travel safer eliminate the chief causes of this steadily increasing casualty list? We will have to tighten up on the inspection of applicants for drivers' licenses, chase the temperamentally and the physically unfit motorists off the road, permanently cancel the permits of those who try to drink and drive, suspend drivers who are constantly reported as indulging in dangerous practices, and juries and courts must crack down upon individuals guilty of recklessness endangering life and limb. We have been pussyfooting too long, just playing around with the whole business and meanwhile we have been killing and maiming people until the accident record approaches in horror the casualty list of some of the old wars. The motor car should be a blessing to humanity but unless we hurry up and learn how to handle it safely it promises to develop into a worst scourge than smallpox used to be until medical science found a way to control it.

Too Much Front?

Under the heading "Too Much Front at Ottawa" the Woodstock Sentinel-Review in referring to the engaging by the King Government of a French town-planning expert to advise the administration on the selection of a site for a national war memorial, the location of the proposed new supreme court building and the re-routing of certain traffic lanes is inclined to be critical. "A certain amount of attention to matters of this kind is desirable but federal capitals can be housed, embellished and beautified to an unjustified extent, since it is the money of the whole country's population that goes to pay for the job," says the paper.

There is some truth in that of course, but we are inclined to think that until there has been piled up a great deal more evidence of extravagance in making the nation's capital worthy of a great country that has hitherto been adduced the criticism is unwarranted. Ottawa is the seat of Canada's parliament and it is only fitting and proper that the Federal government should take adequate steps to see that within reason the setting is worthy of the nation's government. We may be wrong but we feel that the vast majority of Canadians, no matter where they live, are satisfied that the capital of Canada should be made a show place to which they can be proud to direct the stranger within their gates and where on their own visits they can visualize the greatness of their country in the beauty of the surroundings of the home of the government. We do not mean that the administration should toss away public money like a drunken sailor. There is no need for wasteful expenditure. On the other hand surely a young and up-and-coming country like this wants its capital to look like the seat of the government of a prosperous and progressive nation. There should be no extravagance but again there should be no skimping or false economy.

A Stuffy Little Man

Rev. R. Anderson Jardine, the clergyman who married the Duke of Windsor and then said he did not do it for the publicity involved but was businesslike enough to cash in on the advertising through the medium of a speaking tour in the United States has been saying some things about Toronto. He had been told, he told newspapermen, that Toronto is "a stuffy little city of very dull people."

We have said some things about the Queen City and its people on occasions ourselves but in this particular case it might help to explain that Mr. Jardine's views of Toronto cannot be separated from the fact that his Toronto sponsors cancelled his appearance in that city after the cleric had been quoted as making some very injudicious remarks about the Archbishop of Canterbury in an American address. Had not this development occurred we cannot conceive of Mr. Jardine calling Ontario's capital a "very stuffy little city" and addressing his audience there as "my dear dull people." The simple truth is that the much-advertised clergyman seems to be a stuffy little man who found himself a world figure by defying the wishes of his church superiors and who has since been capitalizing on the notoriety he gained, at the same time demonstrating by his public address that he has nothing much to offer his audience but a glimpse of the clergyman who married a former king. Toronto lost nothing by cancelling his appearance there and in his reference to that city Mr. Jardine has merely proved that the grapes were sour.

NOTE AND COMMENT

Labrador is importing ice which is about as strange is if Canada started in bringing in snow during the winter months.

To be a successful fisherman, experts tells us you must be thinking like a fish. Too many anglers try to get the same results by drinking like one.

Manitoba University has started a business course. It should include special instructions on how to operate banks in social credit districts.

Burlington girl got a lightning shock when she was using the telephone. There probably had been no signs of a storm when the conversation commenced.

Stavely Alberta has passed a bylaw to make the belling of cats compulsory. They might have gone a little further and insisted upon mufflers as well.

The Russian camp at the North Pole has drifted 138 miles. The boys had better not stray too far away or there will be a move to have them liquidated.

A lot of folk were surprised to find that Sunday's rain amounted to only 1.13 inches. Many of them were prepared to testify that at least a foot fell where they were.

The British flying boat Cambria crossed the Atlantic in a little over 12 hours. That is in strange contrast to the time taken by the pioneers who settled this district early last century.

There is a new peril for school teachers in the United States in the number of child brides that are bobbing up, with husbands who want to know why their wives are being disciplined at school.

More than 40 nations are said to have expressed approval of the United States policy for "international self-restraint" recently voiced. Just how many have cancelled any orders for war material is not stated.

Conservative organizations throughout the province, continue to nominate candidates despite the fact that no date has been set for the general election. Evidently they feel there is nothing lost by keeping their powder dry.

The Mounties seem to bob up everywhere. Now we find a R. C. M. P schooner reaching Coppermine, N.W.T., with the crew of a foundered Hudson Bay boat after rescuing six men from the sinking craft.

Calgary Brokers Limited, one of the largest brokerage firms in the West will close its doors because of the present political situation in Alberta. They predict business stagnation in the province and from this distance it looks as if the prediction might prove to be correct.

WORLD'S END

Some day I'll do it—I will go away,
From all the old, heart-broken, tired days;
I'll piece together all my broken heart;
Perhaps I'll laugh and sing in strange, new ways.

Some day you will awaken at the dawn,
And then, despite bright skies and nesting birds,
You all will realize that I have gone,
And it will be too late for kindly words.

I could not leave you all at eventide,
When limpid stars come silent o'er the hill,
For I would have you rest, though I had gone,
And let you think that I was with you still.

Of course, my dear, some day I'll do that thing,
But you must never weep for me that day;
For I'll have gathered up my broken life,
And I'll go laughing, singing, on my way.

—Anna MacDonald.
In the Montreal Star.

you may find it HERE

A manufacturer of razor blades computes that in Great Britain a total of 50,000 miles of hair is shaved from 125 acres of faces daily, the assumption being that the average man, including those with long faces, grows 48 square inches of bristles, 25,000 in number and that these combine to yield 20 feet of hair each day. Any reader who is sceptical of these figures is reminded that he can do his own counting and thereby check them.

❖ ❖ ❖

Seven years ago Charles L Smack lost a golf ball while playing the Blue Hill Country Club course in Kansas City Mo. Last week a groundskeeper found the ball imbedded in a dead poplar tree. The club sent Smack a bill for $25.75 for "poisoning and destroying" the tree.

❖ ❖ ❖

Here are some real martyrs to science. J. Lyell Clarke, sanitary engineer in charge of mosquito control in Des Plaines Valley, Ill. has evolved a new technique. Every Friday night Clarke and his six assistants walk through the fields for five minutes. Then they estimate the mosquito population by the number of bites on their arms and faces.

❖ ❖ ❖

Joseph Smith a negro street sweeper in Newark N. J. has had a rare bit of luck. Recently he found a statue in an alley, brought it home and gave it to his grandson Arthur. Mrs Smith thought it a rather rich looking piece of junk but said nothing. Then she saw a classified add and Arthur lost his toy. It was a $25,000 figure of Kwannon, Buddhist Goddess of Mercy, stolen from the Newark museum by a boy whom social workers had told to visit the museum in hope that he might reform.

❖ ❖ ❖

An Important Discovery.

LAST winter an expedition from the Oriental Institute of the University of Chicago unearthed an ancient palace at Megiddo (Armageddon) biblical battle site of Western Palestine. In the corner of an out-of-the-way room spades first uncovered a gleam of gold then a cache of gold and jewelry. The hoard, including lapis lazuli and ivory objects, was hidden away by royalty more than 3,000 years ago to keep it safe from the looting of invading armies.

❖ ❖ ❖

The largest newspaper publishers in the world are two British brothers Lords Camrose and Kemsley who surpass both Lord Rothermere and Lord Beaverbrook on circulation alone. Lord Camrose, who started life as William Ewert Berry and his business career as office boy and reporter for the Merthyr Tydfil Times, launched the Advertising World in London in 1901 with an office boy as the only member of his staff. Later his brother Gomer Berry, now Lord Kemsley, joined the outfit and they began to climb the ladder until in 1915 they were able to buy their first great newspaper The Sunday Times. Later the brothers were in a position to pay $27,000,000 for the Daily Sketch and $47,500,000 for the Amalgamated Press. Between them they now control 32 papers whose subscribers total 9,700,000. Their closest rival is Rothermere whose nine papers including the Daily Mail—are bought by 5,300,000 Britons.

❖ ❖ ❖

In London, Lady Mary Heath, the first woman to loop the loop in a plane was sent to jail for failure to provide bail on a drunkenness charge, after having been convicted three times previously of drunkenness. This time police said Lady Heath knocked off a man's hat and disturbed the peace in the Strand by playing tunes with a comb and a piece of paper.

❖ ❖ ❖

It's Not So New.

MOST people think of air conditioning as an "infant industry." As a matter of fact air-conditioning system was installed in the British House of Commons in 1836, two years before the accession of Queen Victoria. Utilizing ice or water sprays the ingenious mechanism filtered, washed and humidified the air which was admitted into the hall through 300,000 tiny holes bored in the floor. During most of the next century the infant suffered from retarded growth. A decade ago air-conditioning sales in the United States amounted to only $7,500,000. Since then, and particularly within the past couple of years the industry has grown up and last year's installations were estimated as having totalled $53,000,000 which exceeded the 1935 total by 50 per cent.

❖ ❖ ❖

Anticipating its 1940 bicentenary the University of Pennsylvania will start a drive this fall to raise money for endowment and extension of its physical plant. While Pennsylvania ranks fourth in faculty size and seventh in student enrollment among the twelve leading universities of the United States it is absolutely last in endowment. Harvards endowment is $128,000,000. Yale's $36,000,000. Columbia's $69,500,000 and Chicago's $50,000,000 while Pennsylvania has only $21,000,000.

❖ ❖ ❖

Jews offered as much as $60 a seat in the public gallery of the British House of Commons to hear the recent debate on the future of Palestine. But House of Commons seats cannot be bought. Some are in the gift of the Speaker, others in that of the Sergeant-at-Arms. The authorities combine to arrange seats for distinguished strangers who may be bankers, industrialists, and visitors from abroad. Diplomats have their own gallery, as have the peers. Members of parliament ballot every week for tickets in the public gallery and give them to their friends. As a last resort the public can line up for a seat which sometimes means waiting an hour and at other times not more than a few minutes.

❖ ❖ ❖

Graduates of Yale, Harvard and Princeton have been crowding in to secure jobs as organizers for the C. I. O. Most of them have been turned down as impractical.

FOOT TREATMENT

"Excuse me, sir—corns, or just a natural enthusiast?"
—Humorist.

Letters To The Editor

Correspondents Discuss Various Topics.

NEED SOMETHING LIKE C. I. O.

Editor Examiner:

Sir: I noticed in Saturday's paper an article by O. N. Gordon, condemning the C.I.O. and saying it has no place in the city. Mr. Gordon is doing splendid work in taking the part of the strikers and their relief situation. But does he really understand the C. I. O., maybe if he studied it up more he would have a different view of it. I have found the real reason most people are against it is simply because it is from the States, and they don't understand it, some people don't even know what the initials mean, but like everything else that succeeds and is new there is opposition to it. Look at the wage raises and shorter hours it is getting for the men over there. About violence and force there is always a bit of that in almost every strike, it is hard to stop human nature. But the C. I. O. is getting results, and that is what the average worker wants. I am not saying to have the C. I. O. in Canada, but we need a similar form over here. As Mr. Murray says the day of the old craft unions is about done. Here is an example. I work in a south end factory, there is a craft union there it works for the skilled men. Now most of us in the factory are unskilled. This skilled body of men work as an exclusive body, and don't even allow the unskilled men to join them. They enjoy regular hours. While we, and the girls department a good many days last winter have worked 12 to 13 hours a day, and our department has many days worked the noon hour, and even the odd Sunday. Now you see the value to organize the industry as a whole and every one shares in the results. Thanking you for your valuable space. I am your sincere subscriber.

EX. TEXTILE WORKER.

DEFENDS THE STRIKE

Editor Examiner:

Sir: I should very much appreciate the privilege of expressing a few of my views on the local strike situation through the medium of your column.

Through their statements to the public, the management of the Dominion Woollens and Worsteds Ltd. has endeavoured to lead the citizens of Peterborough to believe that the strike is the result of a spontaneous walk-out on the part of the weavers of the Auburn Mills. The facts are that the strike situation is the result of years of dissatisfaction through working for starvation wages.

The management fails to inform the public that the weavers walked out without giving notice only after their previous requests for wage increases had been refused.

True, the workers did not give notice to the officials of the company before walking out, but within an hour of the time they left the plant a committee was elected to present their demands to the management. This committee was curtly refused any wage increase whatsoever. They were informed that their rates were designed so that they would earn 35c to 45c per hour, which is not true, because the average weaver simply cannot make that much under the present piece work schedule.

Many citizens believe the employees should have organized and presented their demands to the company before going out on strike. This was an impossibility however as the company at all times has done its utmost to prevent the establishment of a union among the workers, realizing that once a union was formed the workers would present a collective demand for a living wage.

There is no reason why the textile workers of Canada should be forced to accept such a low standard of living as compared with that of workers in other industries. Apparently their only hope is a strong nation wide textile union which will alleviate these distressing conditions.

Any organization that cannot, or will not pay better wages than the Dominion Woollens and Worsteds has no right to exist or operate, as they are merely parasites on society, retarding our economic and social progress.

The suggestion that the workers return to work pending a settlement is not as practical as it may sound. The employees have never yet been able to negotiate successfully with the company while working, apparently the only way to bring the company to terms being to stop production until such time as they are willing to pay a living wage.

Yours truly,
J. H. STEPHEN.

MR. TOWNSLEY COMES BACK

Editor Examiner:

Sir: Mr. Gordon's suggestion that Dominion Woollens and Worsteds Ltd. employ me to write letters on their behalf is flattering. The truth is that the company had no knowledge of this particular letter until it appeared in your paper, and it would appear that Mr. Gordon has taken the information conveyed by my neighbors too literally. Unlike the illustrious Mr. Gordon I am not in a position to retain a stenographer to type my correspondence. Mr. Gordon's answer to my statement about married men working for 18 cents per hour is a direct evasion, how does he know that the person whose name appeared on the cheque worked 100 hours. I am quite sure that time clock records would prove otherwise.

The reply by Mr. Gordon regarding compassionable jobs is a slur at me personally, but the six specific cases I mentioned have no connection whatever with the Workmen's Compensation Board, and he carefully avoids my statement about the elderly men who received employment at the Auburn plant because their work was of a light nature.

Mr. Gordon's allegation that Dominion Woollens and Worsteds pay the lowest wages in the city is misleading. It is very improbable that other plants in Peterborough have their payrolls open for his inspection, and assuming this to be correct, his comparison of wage scales cannot be founded on a knowledge of all the facts.

Contrary to Mr. Gordon's belief I did not ask what Dominion Woollens and Worsteds Ltd. were doing with their profits, because we have the company's reliable statement that this has been an easy task. I merely pointed out the fact that any company making enormous profits such as Mr. Gordon alleges Dominion Woollens and Worsteds are doing, that brokers would be besieged with offers for their stocks, and yet he claims that their shares are worthless.

Mr. Gordon, apparently is not too conversant with public opinion in the city when he states I am the only defendant of the company. Correspondence, phone calls and verbal comments received by me from Peterborough citizens in the past few days, confirms the fact that Mr. Gordon has much more opposition than he imagines. If Mr. Gordon's knowledge of the textile industry extends along practical lines and he and his legal friends are successful in kicking out Mr. Dawson and other directors of Dominion Woollens and Worsteds as he asserts they intend doing, we might expect to see Mr. Gordon's name appearing as president of a model textile concern.

Mr. Gordon's statement regarding class consciousness is considerably wide of the mark. Having been employed at the Auburn Mills for the past 13 years I am surely in a position to speak with greater authority on subjects pertaining to the employees than Mr. Gordon. Class consciousness certainly did not exist previous to the present dispute, but undobtedly the attitude of Mr. Gordon, coupled with the agitation of C. I. O. lieutenants in the persons of Messrs. Welch and Cohen will certainly foster such a condition rather than promote harmony and goodwill. Should class consciousness become a reality among the people of Peterborough Mr. Gordon will be forced to accept his full share of responsibility.

Thanking you for the opportunity to discuss this situation through the medium of your valuable paper.

Yours truly,
BOB TOWNSLEY.

FOOD FIT FOR MAN.

(Winnipeg Tribune)

IT is the considered opinion of many a he-man that some strange fads and fancies have been flourishing in our kitchen in recent years. Our forefathers waxed great and strong on solid fodder that would back up against a fellow's chest bones and stay there, letting him know that he had had a meal. But we, their unworthy descendants, are facing a world in which the kitchen has become an experimental laboratory for a ladies' bridge club, so that a plateful of cream-colored fluff on a wilted lettuce leaf is actually held to be suitable nourishment for a hard-working adult human being.

The he-man, of course, probably knows little about the modern discovery of vitamins. So he cannot be expected to enter into the spirit of cookery of the "chiffon school"—as one iconoclast has aptly described it. The he-man may be all wrong, but being a he-man he likes to know when a meal is over by the feeling of fullness inside him rather than by the emptiness of his plate. . . . . .

Dietary ideas of the past could not have been wholly wrong. We might try re-discovering some of the old-fashioned recipes for old-fashioned foods, and give the can-opening wrist a chance to relax.

Hard to Believe How Time Flies

AUGUST 10.

1907: Tug Bob Hall has an exciting experience crossing Lake Simcoe in a storm.

Four convicted pickpockets are taken to Toronto to commence their sentence.

Time for receiving tenders for the new Park St. church has been extended.

R. S. Cotton of the Canadian General Electric Company has gone to Shawinigan Falls, Que. to assist in the installation of three 5,000-h.p. generators.

William Hill, M. W. Matchett and Col. J. W. Miller are named as delegates from Peterborough to the Grand Lodge I. O. O. F.

1917: Sergt. Walter Miller, formerly of the 93rd Battalion is officially reported wounded.

Bridge over Downie St. creek where it crosses Smith Street has been completed.

The annual regatta at Stoney Lake proves one of the most successful in the history of the event.

Rev. Father J. V. McAuley, curate of the church of the Sacred Heart has been appointed parish priest at Enniskillen.

Mayor J. J. Duffus has returned after taking an officer's course at Kingston.

1927: William King of Peterborough is electrocuted while repairing a power line at Lakefield.

Sixteen rinks, five of them from outside are taking part in the mixed tournament of the Peterborough Lawn Bowling Club which opened today.

Ontario Amiesite Company has commenced work upon the paving of Water Street between Dublin and Smith Sts.

Peterborough Horticultural Society decides to hold a gladiolus show.

Cognawgas make sure of a place in the East Peterborough League playoffs by defeating the Crescents.

BARN COMES EASY.

(Stratford Beacon-Herald)

"THEY bought everything. All Mrs. Newman and I had to do was provide the tea and sugar."

It was William Newman, of Lorneville, member in the Ontario Legislature for the riding of Victoria, who spoke as quoted.

"They" were 200 neighbors who had "raised" a fine new barn on the Newman farm, to replace the one destroyed by fire a few weeks ago.

At that time these most neighborly neighbors promised to erect the building—and they kept that promise to the letter.

In fact, they more than kept their promise. For they brought along their own dinner on the day of the barn raising. Worked for nothing and boarded themselves, as it were.

All that the popular parliamentarian, farmer and creamery proprietor and his good wife had to provide was tea and sugar as the dinner beverage.

From which we gather that Mr. Newman is getting a pretty cheap barn—because he has mighty fine neighbors.

ELIMINATING NOISE.

(Niagara Falls Record)

CONSIDERABLE effort is being made everywhere to cut down noise and this city, like many other municipalities has special ordinances governing noises of many kinds. For instance, those in charge of trains are forbidden, within limits of the city of Niagara Falls, to blow or sound steam whistles, unless in the event of imminent danger. Bells may be rung during the daytime when approaching highway crossings but not otherwise, but the continual ringing of bells automatic or otherwise, is prohibited.

Then there is another by-law which prohibits, between the hours of ten at night and seven in the morning all ringing of bells and the blowing off of steam. Penalties are provided for violation of the by-laws ranging up to fines of fifty dollars for each violation.

OLD FASHIONED.

(Windsor Star)

CHINESE soldiers are using big swords to fight the Japanese. The swords are the old-fashioned long weapons, something like the cavalry used to wield in charges in old-time warfare.

The strong Chinese can make one sweep with a sword and cut off an opponent's head. The only difficulty is that before they do the chopping, they have to get to hand-to-hand grips with their enemies.

And, in these days of machine-guns, artillery and aeroplanes, the task of getting close enough to use a sword is complicated. While the swords are terrifying, it would be better for the Chinese if they had more modern equipment.

Taking A Chance

(Niagara Falls Review)

A friend of ours laughs at the buying of sweepstakes tickets, because as he says, the chances are all against him; yet we wouldn't be a passenger in his car because he is always taking a chance. And the chances he takes are much longer than even in a sweepstakes for he is risking his life and the lives of anyone in the car with him.

WESTMINSTER fireproof HOTEL

A quiet, artistically-appointed hotel in a residential quarter of Toronto, yet close to downtown section. Thoroughly modern steel and concrete construction throughout. Food selection and cooking in charge of experienced European chef. Courteous service. Moderate rates for singleor double room or suite with private bath. Write for folder.

TORONTO - 240 JARVIS STREET

MARKET QUOTATIONS

Quotations Complete To Closing Time

Toronto Mining

Biggar and Crawford

	High	Low	Close
Acme Oil	14	14	14
Astoria	7-7½	..	..
Ajax Oil	300	..	..
Aldermac	136	129	129
Anglo-Huron	560-590	..	..
Bagamac	34-36	..	..
Bankfield	71-75	..	..
Base Metals	35	34	35
Beattie	115	..	..
Big Missouri	50	..	..
Bobjo	15-16	..	..
Bralorne	740	..	..
Bidgood	49	42	47
Buffalo-Ank	915-960	..	..
Can Malart	126	120	120
Cent Port	13	..	..
Castle Treth	90-99	..	..
Cent Manitoba	5½	..	..
Cent Patricia	265	..	261-5
Chem Research	84-90	..	..
Chromium	82	79	80
Chibougamau	93	90	90
Dalhousie Oil	86-94	..	..
Dome Mines	40¾	..	..
Dom Explorers	5-6	..	..
Eldorado	290	280	285
Falconbridge	850	850	850
God's Lake	60	60	60
Goldale	26	..	..
Francoeur	70	70	70
Federal	8½	..	..
Harker	17	17	17
Jacola	28	..	27-9
Gunnar	71-5	..	..
Hard Rock	130	130	130
Hollinger	11¾	..	..
Howey	41	37	40
Hudson Bay	24¾	34¼	34¼
J M Cons	20-22	..	..
Kirk Hudson	165	..	..
Kirk Lake	129	128	128
Kerr	235	228	235
Lakeshore	50¾	50½	50½
Lapa	72	69	71
Lebel Oro	21	20½	21
Leitch	60-68	..	..
Little Long L	565	545	545
Macassa	566	560	565
Man & East	3½	..	..
McIntyre	34	33¾	33¾
McKenzie R. L.	126	122	124
MacLeod	200	193	200
McVittie	30	28	30
McWatters	45	43	45
Mining Corp	380	370	375
Moneta	170	169	170
Morris-Kirk	27-32	..	..
N. Canada	68-76	..	..
Noranda	67	66½	66½
Nordon Oil	22	23½	21
O'Brien	610	595	600
Omega	48-9	..	..
Pamour	272	260	270
Parkhill	16-20	..	..
Paymaster	58	56	58
Pend-Oreille	480	440	450
Perron	97	95	97
Pickle Crow	556	540	540
Pioneer B.C.	400	390	400
Premier	241	240	240
Powell	172	165	171
Preston	105	96	105
Red Lake G.S.	34-36	..	..
Reno	85-98	..	..
St. Anthony	16	..	..
San Antonio	151	160	161
Sherritt Gordon	320	310	310
Sicoe	375	370	370
Stadacona	115	112	113
Sudbury Basin	500	495	500
Sullivan Cons.	135-30	..	..
Sylvanite	320	320	320
Shawkey	56	55	55
Teck Hughes	505	500	500
Toburn	245-60	..	..
Towagamac	130	126	129
Ventures	855	840	845
Waite Amulet	400	385	395
W. Hargreaves	635	620	625
Bladen	97	95	95

Toronto Stocks

Leeming and Leeming

	High	Low	Close
Abitibi	6½	6	6¼
Beauharnois	7½	..	..
Bell Tel	169½	169	169
Brazilian	28¼	28	28
Brew. Corp.	3¾	..	..
Build. Prods	..	..	41½-⅝
Can. Bud.	9	9	9
Can. Cement	6	6	6
Can. Car & F.	15¼	..	..
Can. Pacific	..	..	12⅝-¾
Can. Alc. A	..	..	6¼ 1½
Cockshutt	..	..	13-14
Dis. Seagrams	23½	..	..
Ford A	25½	25¼	25¼
Con. Gas	200	200	200
Gyp. L. & A	..	..	12-13
Imp Tobacco	14¼	..	..
Imp Oil	20¾	..	..
Int Pete	35¼	35	35¼
Loblaws A	25	24½	24¾
McC Front	..	..	11½-12¼
Massey Harris	..	..	9¾-10
Massey Harris Pfd	..	..	51-52
Nickel	65¾	..	..
Rogers Maj	6¼	..	..
Steel of Can	85½	84	85
C Vinegars	..	..	17B
Westons	14½	14¼	14½
Walkers	49	..	..
Walkers Pfd	19½	..	..

Grain Quotations

Leeming and Leeming

WINNIPEG WHEAT

	Oct.	Dec.	May
High	127⅞	124¾	126½
Low	125	122¾	123¾
Close (Bid)	127⅝	124⅝	126⅝

CHICAGO WHEAT

	Sept.	Dec.	May
High	114⅞	115⅝	117⅝
Low	112½	113¾	114⅝
Close	113⅝	114¼	116⅝

FINSLER'S COMET NOW OVER DIPPER

New Celestial Object Plainly Visible To-night if Sky Clear.

NEW YORK, Aug. 10 (AP).—To-night and tomorrow night the whole world has grandstand seats for seeing the new Finsler Comet. They are virtually the only nights when there is a good chance for the layman to spot this celestial object.

The comet, discovered by the Swiss astronomer Finsler a month ago, is now at its brightest, but even so is unlikely to be seen unless the watcher knows the exact spot.

On these two nights it is passing along the only constellation which every person in the world knows—the Big Dipper. It is just above the Dipper, passing toward the handle. Above means over the side which would be the top if the Dipper were full of water.

Look at the star which joins the handle to the bowl of the Dipper. The comet tonight, according to the diagrams in popular astronomy, is right above this star. It is exactly the same distance above this handle-joint star as the space from this star to the one below marking the bottom of the Dipper. It is in a dead straight line, some time to-night, made by these two stars.

Tomorrow night will be even easier to fix the comet's position. Look for the outermost star in the Dipper's handle. Count one star inward along the handle. This is the star, Mizar, very distinct, where the handle makes its familiar downward bend.

Some time during the night, rather late, the comet will pass directly under Mizar. It will cut the Dipper's handle about one-third the distance between Mizar and the next "handle" star, the third one, counting the outermost handle star as one.

The comet was brightest last night. But it probably can be seen better tonight and tomorrow. After that it will fade rapidly.

CROLL TO SPEAK.

First Political Address Since Resignation From Cabinet.

WINDSOR, Ont., Aug. 10 (CP).—David A. Croll, M.L.A., Windsor-Walkerville, will make his first political speech since resigning from the Ontario Cabinet, at a nomination meeting of his riding here on Thursday. When Mr. Croll resigned as Minister of Municipal Affairs, Welfare and Labor in April, he made a formal statement explaining differences of opinion between himself and Premier Hepburn.

ROUND TABLE ORIGIN

EAMONT BRIDGE, England — (CP).—King Arthur's Round Table, curious circular mound here, never had any connection with King Arthur archaeologists say. They said it was probably a monument 3,000 years old.

New York Stocks

Biggar and Crawford

	High	Low	Close
Atchison	79¼	79	79
Amer Can	110	..	..
Amer Smelting	97⅞	97½	97⅞
Am Tel & Tel	170⅛	170⅛	170⅛
Amer Roll Mills	40¼	39¾	40
Anaconda Copper	62⅛	61⅞	62⅛
Balt and Ohio	27⅞	27⅝	27⅝
Baldwin Loco	5⅞	5⅝	5⅝
Dendix Avn	20¼	20⅛	20⅛
Beth. Steel	100⅞	99⅞	100⅛
Briggs	45⅝	..	..
Can Pacific	12⅜	12⅜	12⅜
Chrysler	116¼	114⅝	115
Columbia Gas	14	13⅝	14
Dupont	161¼	160⅛	161¼
El Bond & Share	19⅜	..	..
Gen Electric	57⅞	56⅝	56⅞
Gen Motors	58⅛	58	58⅛
Goodyear	43⅛	43⅛	43⅛
Int Harvester	118⅞	..	..
Inter Nickel	65⅞	65⅛	65⅝
Mont Ward	64	63⅜	63⅝
Nash Motors	18⅝	..	..
N Y Central	40⅛	40⅛	40⅛
North Am	27⅝	..	..
Pack Motors	9	8⅞	8⅞
Penn Ry	37⅜	37⅛	37⅜
Radio Corp	11	10⅞	10⅞
Stand Brands	12	11⅞	11⅞
Std Oil of N J	68⅞	68¼	68¼
Studebaker	13⅝	13⅛	13¼
South Pacific	48⅛	47⅝	48⅛
Timken Roll B	67⅞	67¼	67⅞
Union Pacific	125	..	..
United Corp	5⅝	5⅛	5⅝
U S Steel	119	118	118
Westinghouse	156⅛	..	..
Yellow Cab	23¼	22¼	23

25,000 STRIKE IN EAST.

TEL AVIV, Palestine, Aug. 10 (C.P.-Havas). — Twenty-five thousand construction workers in this all-Jewish city called a strike to-day as a protest against unemployment resulting from curtailed building.

SCOTT'S SCRAP BOOK

By R. J. SCOTT

Cheese Quotes Produce and Livestock

MONTREAL LIVESTOCK

Steady to stronger prices prevailed on Montreal livestock markets.

Receipts: Cattle, 1,419; calves, 1,655; hogs, 2,875; sheep and lambs, 1,752.

Good steers made from $8 to $9, choice ones up to $9.50; mediums $6.75 to $7.50 and commons from $3.25 to $5.50. Heifers traded at $3 to $7, with choices making $7.50. Good cows went from $4.50 to $5.25, mediums from $3.50 to $4.35, common butchers from $3 to $3.50, and canners and cutters from $2 to $2.75. Bulls brought from $2.50 to $4.50.

Good vealers brought from $8.25 to $8.50 with mixed lots at $8. Fairs to mediums made from $7 to $7.75, with common lights down to $6. Drinkers went from $4.50 to $6, with grassers going at $3 to $4.25.

Good ewes and wethers made $8.50 to $8.75, with culls and buck lambs cut $1 per cwt. Sheep traded from $2.50 to $4.

Bacon hogs fed and watered, made from $10.60 to $10.75, while selects drew the usual $1 per hog premium. Light hogs were cut 50c to $1, butchers and heavies 50c and extra heavies $1.

MONTREAL PRODUCE

Prices held generally steady on Montreal open produce markets yesterday.

Graded egg shipments in cartons of less were quoted at 28c a dozen for grade A-large, 26c for A-medium, 22½c for B-large and 20½c for C. Receipts: 390 cases.

Butter was quoted at 26½c for carloads or less of No. 1, while lots to retailers were 27½c for solids and 28c for prints. Receipts: 100 boxes.

Cheese was quoted at 14 to 14¼c a pound for Ontarios with Quebecs at 13½ to 13¾c. Receipts: 321 boxes.

Potatoes: Quebec, new whites, No. 1, 80s, 50 to 60c; No. 2, 80s, 40 to 45c.

MONTREAL FLOUR AND FEED

Cash grain: No. 1 Northern wheat, $1.36½, No. 2, $1.32½; No. 3, 1.30½. No. 2 C.W. oats, 50c; No. 3, 56c; No. 1 feed oats, 54c; No. 3 C.W. barley, 70¼c; No. 5 barley, 67¼c; Argentine corn, 81c. Per bushel basis track, Montreal, ex-store, corn being "in bond."

Spring wheat flour.—First patents, $7.80; seconds, $7.40; barkers, $7.80, per barrel in 98-lb jute bags, delivered Montreal freight points.

Winter wheat flour. — Choice grades in cartots new (to arrive), $5.15 to $5.25; choice grades, in broken lots, new (to arrive), per barrel, ex-store, $5.35 to $5.45; white corn flour, per barrel in jute bags, delivered to the trade, $6 to $6.20.

Millfeed — Bran, $25.25; shorts, $27.25; middlings, $41.25, per ton, car lot or mixed carlot quantities, delivered in Montreal freight points.

Brewers' dried grain: Wholesale, $23 per ton; retail, $25 per ton.

Rolled oats, bag of 90 lbs., delivered to the trade, $4.25, which includes sales tax.

Baled Hay: Ex. No. 2 timothy, $10; No. 2, $9; No. 3, $7. Per ton, f.o.b. cars, Montreal.

TORONTO POULTRY

TORONTO, August 10 — (A.P.) — Wholesale prices on dressed poultry were unchanged to-day.

TORONTO PRODUCE

TORONTO, August 10 — (A.P.) — Wholesale prices (United Farmers Co-operative Co.) for Toronto delivery to-day were:

Eggs, dozen, grade A large, 25c; grade A medium, 24c; grade B, 20c; grade C, 17c.

Churning Cream. — No. 1 lb., 27c; No. 2, lb., 25c.

Butter, No. 1 solids, lb., 27c; No. 2, 26c.

Potatoes—Ontario, new, bag, f.o.b. at shipping point, 80c.

Mill feed —Bran, 30; shorts, 35; middlings 43.

TORONTO CHEESE

TORONTO, August 10 — (A.P.) — Wholesale cheese prices were unchanged to-day as dealers bought large, colored, paraffined and government grades at 14½ cents.

Wholesalers offered cheese to retailers at the following prices: New, large, 15¼c; twins, 15½c; triplets, 15¾c. Old, large, 19c; twins and triplets, 19¼c; medium, 18½c; twins and triplets 18¾c.

WINNIPEG GRAIN

Skyrocketing wheat prices came back to the Winnipeg Grain Exchange to-day after nearly a month's absence and all wheat futures shot up the full five-cent limit. Canadian wheat export sales of 1,000,000 bushels was one of the major bullish factors. Final prices were 4 to 4½ cents higher, October $1.27 ⅝b, December $1.24¾b, and May $1.26¾a.

Local buying forced values up around three cents in trades on stimulation from Liverpool where wheat climbed more than twopence. Both Winnipeg and other world wheat markets were influenced by the bullish Canadian official crop report, which stated spring wheat condition was the lowest in 30 years at July 31; 35 per cent of a long-time average yield per acre compared with 51 per cent a month previous.

Yesterday's Quotations.

Futures:

Wheat—

	Open	High	Low	Close	Prev. Close
Oct.	124½	124½	122½	123⅝	125
Dec.	121⅝	121⅝	119¾	119⅝	122½
May	122⅝	123½	121½	121½	123½

ONTARIO GRAIN

TORONTO, Aug. 10. — Approximate prices track shipping points:

Wheat $1.05 to $1.07, oats 40c to 43c, barley 54c to 58c, corn 78c to 82c, malting barley 60c to 63c, milling oats 40c to 43c.

TORONTO LIVESTOCK

TORONTO, August 10—(CP)— Trade continued at a slow pace on the Toronto Livestock Market to-day, but price ranges showed little change. Greatest activity was in the calf division, while no definite prices were established for hogs. Cattle holdover from Monday was 3,000 head.

Receipts reported by the Dominion Livestock Branch were: Cattle 1,750; Calves, 900; hogs, 850; sheep and lambs, 700.

A few commo nto medium weighty steers sold at $7 to $8.25. Butcher cattle of mostly common to medium quality went from $6 to $7.25. Some good light steers sold up to $8. Good cows brought $4.75 to $5, canners and cutters selling down to $2.25.

Weighty bulls sold for export at $4.75; light bolognas at $3.25 and weighty bolognas as high as $4. Fed calves moved at $11 for choice with plain ranging down to $5. Stockers traded actively at $5.50 to $6 for good, down to $4 for common.

The calf market was firm at $9 to $9.50 for good, a few one yearlings $9.75. Common vealers ranged down to $3 with culls down from $3.50 to $4.50. Some heavy Western calves sold as stockers at $4 to $5.25.

Previous close for off-truck bacon hogs was $11.35 to $11.50.

Best ewe and wether lambs were unchanged at yesterday's decline at $9.50 to $9.75. Culls and bucks were as low as $7.50. Sheep traded at $1.50 to $2 for culls up to $4 for good light ewes.

Representatives Sales Yesterday

Heavy Steers.—3, 1225 lbs., 9.50; 20, 1160, $9.35; 22, 1160, $9.25; 10, 1170, $9; 20, 1060, $8.65; 11, 1120, $8.25; 3, 1060, $8; 9, 1100, $7.50; 2, 1060, $7.25.

Light Steers.—7, 1040 lbs., $8.25; 24, 950, $8; 10, 1000, $7.75; 2, 870, $7.50; 17, 930, $7.45; 8, 800, $7.10; 6, 810, $7; 15, 997, $6.75.

Cows.—12, 1070 lbs., $5; 12, 1120, $4.85; 14, 1040, $4.75; 6, 1005, $4.25; 5, 1060, $4; 5, 895, $3.50; 2, 900, $3; 1, 1130, $2.50; 4, 890, $2.25.

Heifers.—2, 790 lbs., $8; 6, 820, $7.75; 5, 780, $7.50; 15, 850, $7.35; 6, 960, $7.10; 47, 830, $7; 23, 780, $6.75; 7, 720, $6; 4, 980, $7.60; 6, 710, $5.25.

Bulls.—1, 1810 lbs., $5.25; 2, 1240, $5; 1, 1610, $4.85; 1, 1690, $4.75; 1, 1240, $4.50; 2, 1320, $4.25; 8, 1480, $4.25; 2, 1145, $4; 1, 1390, $3.90.

Fed Calves.—3, 660 lbs., $11.50; 14, 585, $11; 4, 560, $10.75; 22, 680, $10.50; 7, 630, $10; 6, 630, $9.75; 3, 500, $9.50; 6, 620, $9; 5, 610, $8.50; 4, 590, $8.

Store Cattle.—13, 680 lbs., $5.25; 3, 460, $4; 31, 760, $5.75; 39, 720, $5.50; 17, 670, $5.25; 60, 650, $5.25; 106, 630, $5; 18, 565, $4.75; 71, 600, $4.90; 103, 510, $4.60; 101, 620, $4.50; 8, 690, $4; 4, 520, $3.90.

Calves.—91, 110 lbs., $9.50; 12, 185, $9.25; 132, 209, $9; 11, 206, $8.75; 34, 211, $8.50; 7, 207, $8.25; 47, 205, $8; 5, 144, $7.75; 35, 148, $7.50; 8, 146, $7; 8, 225, $6.50; 21, 172, $6; 31, 207, $5.75; 9, 221, $5.50; 5, 414, $5.25; 6, 165, $5; 34, 164, $4; 22, 250, $4.50; 16, 159, $3.50; 1, 260, $3; 16, 131, $4; 1, 140, $3.50; 6, 120, $2.50; 9, 100, $2.

Lambs.—19, 79 lbs., $10.

FRUIT AND VEGETABLES

TORONTO, August 10 — (A.P.) — Wholesale prices on fruit and vegetables supplied by White and Co. were unchanged to-day.

TORONTO HOG PRICES

TORONTO, August 10 — (A.P.) — Bacon hog prices were still rising to-day with gains as large as 25 cents reported at Hull and Barrie on dressed weights. Liveweights were up 25 cents at Hull and 15 at Brantford.

Liveweights.—Brantford, $10.75; Chatham, $10; Hull, $10.25; Peterborough, $10.10; London, $10.50; Stratford, $10.50.

Dressed-weights.—Barrie, $14.80; Chatham, $13.85; Hull, $14.10; Peterborough, $13.90; Stratford, $14; London, $14.

EAST BUFFALO LIVESTOCK

Hogs, 100; 180 to 220 lbs., $12.50 to $12.60.

Cattle 175; choice steers above $10. Low cutter and cutter cows, $4.50 to $5.75; plain lightweight bulls, $5.50 to $6.

Calves, 100; good and choice vealers, $11.50.

Sheep 100; good and choice spring lambs, including sprinkling of bucks, $11.25; ewes and wethers up to $11.50.

Two Persons Killed When Aeroplanes Collide

When their aeroplanes, while manoeuvring for landings near Dycer airport at Los Angeles, Calif., spectacularly collided in midair, and locked in deathly embrace, plummeted to the earth, two airmen were instantly killed; two others seriously injured. The dead are Chester Powers, pilot; Jerry Wigley, his passenger. Injured were Frank Jamison, pilot of the other ship, and Joe Vierling, his passenger. Photo shows backyard crash scene in residential zone.

REFUSED TO LET THE MAYOR SPEAK

(Continued from Page 1)

was happening and knew it was no use for me to continue trying to get to the platform. They rushed the workers through the opening they made in the picket line."

Eggs and Tomatoes

"I saw eggs and tomatoes thrown at the police and I saw some strikers hit police officers, but I couldn't say who did it. Everything happened so quickly. No worker was hit though. I didn't see anybody knocked down. I was in the centre of everything but I wasn't touched although I was shoved around a bit.

"If they had given me a hearing, there would not have been any trouble. I know the Premier intends to do what he says," he said.

Mayor Macdonald said he would "not back down one iota" on his promise of continued protection to those workers wishing to return to the plant.

"I promised they would be amply protected, and they will be," he said.

The Mayor said he had given Michael English, chairman of the strike committee, a copy of Premier Hepburn's proposals to the strikers. "I gave him a copy at 6 o'clock last night and another at 9.30 which was phrased even stronger," he said.

"But I have every reason to believe he did not tell the strikers what the statement contained.

"I still claim that if they knew what the Premier offered, if they know his promise that they would be looked after, there would have been no trouble. They should know the Premier intends to do what he says, and they should have faith in him and the government."

ROTARY GREAT AID IN THE PROMOTION OF WORLD PEACE

Fred L. Roy Addresses Rotary Club on Impressions of International Convention.

3,117 CLUBS REPRESENTED.

In his address to the Rotary Club today, Fred L. Roy, reporting impressions of the international convention of Rotary in Nice, France, during the first week of June, transported the members on a swift and delightful travelogue punctuated by his appreciation of some of the most beautiful scenery in Europe, and his gift of imparting his memories with humor and what seemed to be almost photographic vividness.

It was compact of entertaining detail, and at that was only an earnest of the illustrated address he has promised to give later in the season.

Mr. Roy said that 3,117 clubs from 52 countries were represented by 6,200 delegates, and the theme of the convention was international friendship and goodwill. Ten years ago, Mr. Roy recalled, W. R. Morris returned from the convention at Ostend, and expressed the opinion that Rotary's greatest opportunity for good lay in the direction of promoting understanding and peace among the nations of the world. At that time there were only 80 Rotary Clubs in Europe. That number has increased to 450 in a decade, and Rotary has become a great adventure in trying to harmonize national divergencies and jealousies. It is becoming recognized as a medium through which peace may be fostered and maintained and understanding and goodwill created.

The two storm centres of the world at present are China and Central Europe, especially the Balkan area. In China Rotary is making hopeful progress, and one prediction suggests that 2,000 clubs will be organized in that country. Rotary is also a promising influence through its representatives and clubs in Jugoslavia, Rumania, and Czechoslovakia.

Mr. Roy's graphic descriptions of Nice, Cannes and Monte Carlo, the blue of the Mediterranean, the palms and flowers, and the rugged background of the Alps were excellent, and his limning of Lake Killarney requires only the sunset and other pictures to win the hearts of any audience of Irishmen he may address.

Dominant impressions of his three months' journeying, he said, were the world-wide vision and influence of Rotary and its leaders, the necessity of members attending district meetings and conferences to become as deeply imbued with its spirit as the members of foreign clubs, and finally his conviction that Canada is the finest country to live in both in its own right and also as an integral part of the British Empire.

COMBINED PICNIC HUGELY ENJOYED

Hastings and Norwood Presbyterian Churches United For Outing.

HASTINGS, Aug. 10.—A very enjoyable picnic was held at Birdsall's Beach on August 4th when St. Andrew's Presbyterian Sunday School of Hastings and the Presbyterian Sunday School of Norwood united for this very special outing. The children were conveyed in cars and upon arrival enjoyed the sports including bathing, swimming and races.

The results of the races were as follows:

Hastings

Primary girls — Betty McMillan, Betty Gilbert.

Primary boys — Alex McMillan, Jimmie McMillan.

Junior girls — Eileen Dodd, Edith West.

Junior boys — Ralph Richardson, Donald West.

Intermediate girls—Pauline Killingbeck, Bertha Beavis.

Intermediate boys, two races—Murray Fife, Jack Edwards.

Senior boys, 2 races—Robert Johnson, Harold Fife.

Senior girls—Laura West, Mabel Killingbeck.

Boys' Relay, Team of Norwood, Team of Hastings.

Norwood

Primary girls, small — Barbara Chamberlain; large, Helen Gardener.

Primary boys, small—Merle Sprague; large, Malcolm Campbell; large, Frank Seldock, Alan Parcels.

Junior girls. — Lois Rodgers, Doris Leeper.

Junior Boys — Irvin Webb, Eric Innis.

Senior girls—Shirley Nesbit.

Senior boys—Donald Bedore.

Shoe race — Jean Seldock, Ruby Phillips.

Wheelbarrow race, open — Irvin Webb and Eric Innis of Norwood; Harold Fife and Albert Wedman, of Hastings.

14 PICKETERS ENTER PLEAS

(Continued on Page 5)

Edwin Sanders, Gordon Dundas, James Dorrington, Joseph Vinette, Gordon Grisdale, Michael English, Ray O'Brien, Harry Brooks, Harry Walsh, Clifford Hutchinson, Mrs. Edith Frizzelle, Ethel Easton and Dorothy Walwork.

First to appear Coughlin elected trial at the next court of competent jurisdiction and entered pleas of guilty on three charges of assault. He was remanded for preliminary hearing of charges for one week. Bail was refused.

Charges against Coughlin allege that he assaulted Police Officers Arthur Diamond, and John McGretrick and also Mayor Macdonald in the execution of their duty.

Edwin Sanders of Smith Township elected trial at the next court of competent jurisdiction on a charge of assaulting Emmett Travis. He pleaded not guilty and was remanded in custody for one week.

Gordon Dundas also elected trial at the next court of competent jurisdiction on a charge of assaulting Chief Constable Samuel Newhall in the execution of his duty. On a plea of not guilty he was remanded in custody for one week. On a second charge of preventing workers from going to work at Dominion Woollens and Worsteds Limited a similar course was taken.

Obstructing Workers

Michael English, chairman of the Central Strike Committee, and Joseph Vinette, James Dorrington, Clifford Hutchinson, and Gordon Grisdale were all charged with preventing workers from returning to their work. The first three accused all elected trial at the next court of competent jurisdiction and pleaded not guilty, while the other two did not elect or plead. They were similarly remanded until Tuesday next.

Ray O'Brien, Harry Brooks and Harry Walsh each pleaded not guilty to joint charges of causing a public disturbance, and on giving an undertaking not to go near the picket lines were granted their release on a weeks adjournment.

On giving a similar undertaking to keep away from the picket lines, the three women were released charges against them being adjourned for one week. Mrs. Edith Frizzelle, member of the employee representatives' negotiating committee and Ethel Easton pleaded not guilty to charges of preventing workers from returning to their work at Dominion Woollens, while Dorothy Walwork entered pleas of not guilty to charges of preventing workers from returning to work, and also to a charge of assaulting Chief Constable Samuel Newhall by throwing pepper or some other noxious powder in his face.

Automatic radio weather stations will be placed on drifting ice in the Arctic Ocean to report temperature, wind and drift.

Hog Quotations In Peterborough

TUESDAY, AUGUST 10

Canada Packers quote:

Hogs—Live, $10.50; dressed weight, $13.90.

No. 1 sows, 4c off bacon prices.

Cream—No. 1 (on truck), 25c; No. 1 (delivered), 26c.

Special 3c per pound premium.

Butter—Prints, No. 1, 28c; No. 2, 27c. Solids, No. 1, 27c; No. 2, 26c.

Eggs—Large 20c; medium, 18c; pullets 16c; C grade 14c.

Dealers quote:

Fall wheat, $1.05; oats, 42c; malting barley, 60c; rye, 75c; buckwheat, 70c.

SPECIAL FORCE OF PROVINCIALS

(Continued from Page 1)

hall. Alderman Tuggey, and others called repeatedly to the strike pickets, urging them to disperse as the escorted workers moved into the gateway, police with their sticks poised, forming a spearhead. Their appeals were lost in the uproar and in an instant the fight was on.

Police pushed ahead and swung their sticks in earnest after brief warnings that they meant business. Girls lunged at them, struggling, swinging their fists, scratching and biting. Gordon Dundas went down under a heavy blow on the head from one of the police sticks. Lon Coughlin attacked Chief Newhall with heavy blows, and went down a moment later when a Provincial officer broke a stick over his head.

Pickets and spectators staggered back when the one tear gas bomb used during the incident was released. By the time the acrid blue gas had cleared away, the core of the mob had been broken and the body of workers had been admitted through the gateway.

Chief Newhall and city police under his direction effected the eleven arrests in quick succession, picking from the mob those who had been spotted a moment before in the thick of the struggle. These seized were Edith Frizelle, a member of the strike committee, James Dorrington, Ethel Easton and Dorothy Walwork, in addition to Dundas and Coughlin. They were marched into the plant grounds and guarded by a squad of police before removal to the police station in cars.

The arrest of Welch occurred after the scene had quietened. Welch stepped up to the sidewalk where the main body of police were assembled and demanded of Chief Newhall that he be allowed to see the arrested pickets. Newhall ordered him to move along.

"Are you going to move on?" Newhall asked.

"No. I have a right to see those men," Welch replied.

"Lock him up," Newhall directed his men, and the strike leader was hurried into the plant grounds.

Chief Newhall said the charge against Welch would be obstructing while the charges against the others would be assault.

D. G. H. Melton, manager of the Bonner-Worth, reported at noon to-day that a total of 109 workers were in the plant, 57 girls and 52 men. Few left the plant during the day before quitting hour, some having brought their lunches and lunches being supplied by the company for others. H. S. Leybourne, Auburn controller, said at noon a total of 77 were at work in the Auburn, 14 of which were girls.

C.I.O. In Civil Service Is News To Ottawa

OTTAWA, Aug. 10 (CP).—Civil Service organizations in Ottawa have no knowledge of attempts by the C.I.O. to organize government employees.

Premier Hepburn stated last night in Toronto the committee for industrial organization was "trying to get in" the Ontario Civil Service.

"We have no knowledge of the C.I.O. attempting organization of civil servants," said V. C. Phelan, president of the Civil Service Federation. "If a start had been made, I'm sure we would have heard about it. It is possible that an organizer may have approached an individual civil servant, but I doubt if any headway has been made."

Officers of other organizations in the Civil Service also denied knowledge of C.I.O. activity.

Basic pay for younger workers is to be lowered in New Zealand.

QUEBEC STRIKERS LAY THEIR CASE BEFORE CABINET

Pickets Stone Trucks Moving Goods From Mill—Fire Bales in Streets.

GETTING PAY TO-DAY.

MONTREAL, Aug. 10—(CP).—Leaders of close to 10,000 textile strikers prepared to-day to lay before Federal Cabinet members their side of a strike that has tied up nine Quebec province mills more than a week.

Union spokesmen were to confer with Prime Minister King and two of his ministers at Ottawa Wednesday. Alfred Charpentier, general president of the Catholic Syndicates, said last night he had arranged for the interview after collapse of negotiations here.

Failure of the Montreal conference, in which Quebec Labor Minister William Tremblay played the role of mediator, left the strike deadlocked on the salient issue of union recognition. Bargaining rights were demanded of Dominion Textile Company by the National Catholic Federation of Textile Workers an affiliate of the parent syndicates.

To-day after violence on the Montreal strike front, quiet dawned as the strikers made ready to get their pay for the last fortnight they worked.

Must Pay Outside.

Strike leaders threw up one provision to the employees' receiving pay. It will not be accepted, Federation President Albert Cote said, unless the money is distributed outdoors. "If the company wishes to pay inside," he said, "the workers will not enter the mills."

Closed tight, so far as production is concerned, the plants were guarded by pickets. Attempts to truck goods in and out of the mills also were fought by the strikers, who yesterday stoned a fleet of trucks carrying materials out of the company's Montreal-St. Henri Mill.

Flying bricks injured a truck driver, but the lorries got through with their cargoes, swaying through the streets behind a screaming police motorcycle escort. Balked in their attempt to stop the trucks, the strikers set fire to a big bale lying in the street and threw three more bales into the Lachine Canal. Com-

(Continued on Page 8)

HOW DO YOU KEEP SO FRESH ON THESE HOT DAYS?

I EAT TO FEEL FIT

Kellogg's Bran Flakes help make the hot days seem cooler.

Enjoy Kellogg's Bran Flakes. Start the day right. Packed with the nourishment of toasted wheat. The elements for energy and strength. Plus enough extra bran to be mildly laxative.

Ask your grocer for Kellogg's Bran Flakes. Always oven-fresh. Always delicious and ready to eat. Made by Kellogg in London, Ontario.

Kellogg's BRAN FLAKES

In the Golden Yellow Package

MOTORISTS

DRIVE SAFELY

INSURE WISELY

Davis-Thompson COMPANY

Insurance and General Agency

Real Estate

Established 1886

432 George Street Phone 89

To Prepare for Business. A Job awaits you after taking a specialized "Federal" Course. All Business Subjects taught personally and thoroughly. All Graduates Placed. Phone 249 for appointment. Wednesday, September First, FALL TERM.

R. M. HOUSTON, F.C.I.

124 Hunter St. West . . . Peterborough

OF INTEREST TO WOMEN

Fruit Salads Must Be Made By An Artist

Vigorous Stirring and Heavy Handedness Never Made Salad Chef.

DOORN FRUIT SALAD.

By MARY MOORE.

A salad chef must have a light touch—vigorous stirring and heavy-handedness never made a salad chef. And a fruit salad chef must also be an artist. Many times I lament being unable to give you pictures of ice salads I describe in their bright colors—but you will just have to draw on your imagination to visualize them and add a few ideas of your own.

The following fruit course was served at a Premier's luncheon—the excellence of every course was of the same high standard.

Doorn Fruit Salad.

All ingredients should be chilled.

Large Byng cherries with stems, slices of white or yellow peaches, canned drained pineapple cubes, mandarin orange sections (canned), honey dressing for fruit salads.

When preparing the fruit have ready a small portion of the dressing in bottom of bowl—as peaches are peeled and sliced drop them immediately into it, so that they do not discolor because the dressing coats them; add also equal amount of drained pineapple and the orange sections (these could be substituted for fresh orange sections removed from tough skin or sections of skinless grapefruit). Carefully see that dressing coats each piece of fruit without smothering it. Have ready well cupped choice lettuce leaves, and with slotted spoon lift out about ½ or 2-3 cup of the fruit for each serving. Very little dressing should cling to the fruit—none should drain from it over the lettuce. Garnish with the cherries, by placing them in a row at one side of salad mound—laying stems down so they do not look unsightly — and covering the stems with the row of cherries—they can be held to eat the cherries. Serve with fine white cheese and toasted Fraser crackers. (See Honey Dressing below.)

Mrs. Sloop's Verdant Summer Salad.

All ingredients but the almonds are chilled.

The blanched and toasted almonds are cut into about three pieces lengthwise—making little spears of them. Lime Dressing is put in the bottom of bowl and the apples are peeled and cut into pieces the same shape as the almonds and immediately dropped into the dressing to prevent them browning. Honey Dew Melon is cut into balls with a ball cutter and immediately dropped into the bowl with the dressing and the last addition is seedless imported green grapes cut in halves and dropped in the bowl of dressing. When all fruits are prepared using equal parts of each, scoop them out of the bowl with a slotted spoon on to well cupped lettuce leaf and around top edge of mound of fruit insert the almonds so that they make a sort of a sort of halo—some of the little apple spears can be picked out of the salad and inserted into the top to carry out this porcupine effect.

Honey Dressing (For Fruit Salads).

Two well beaten eggs, 3 oz. strained honey (about 1-3 cup), 2 tablespoons lemon juice, 1-5 teaspoon salt, 1-6 teaspoon paprika, 1½ cups whipped cream (about ¾ cup before it is whipped). Beat whites and yolks separately then mix and whip in the honey, lemon juice, salt and paprika. Now place in top of double boiler and whip over boiling water until it thickens. Remove from heat and partially cool, then fold in whipped cream and place in refrigerator until needed.

The above is such an excellent dressing for fruit salads that once a cook has it she or he seldom ever forgets to use it whenever possible.

Lime Dressing (For Island Fruit Salads.)

This is simple—you merely add 1 tablespoon of unsweetened lime juice to French Dressing made by mixing together thoroughly ¼ teaspoon each paprika, salt, and sugar with 1 tablespoon lemon juice and 4 tablespoons pure cold olive oil. Shake well before using to marinate fruit.

Melon Salad Supreme.

There are plenty of times when you want to impress the ladies in your fridge club with your up-to-dateness—this salad will definitely go toes for you.

Since Honey Dew Melons are mercifully coming down a little in price, I dare to say buy one—a big one, and chill it overnight. About one hour before ready to serve, cut it in halves lengthwise and scoop out seeds and stringy portions. With melon ball cutter scoop out as many balls as you possibly can then with curved grapefruit knife, remove remaining pulp and reserve for some other meal. Drop the melon balls into honey dressing (see above) and add water melon balls and sections of canned, drained grapefruit, and long pieces cut from ripe pears. Carefully lift and turn these that all pieces of fruit are coated and put all into the honey dew melon skins. Garnish edge by piping cream cheese around edge of honey dew skin—mash down a 4-oz. bar of white cheese with raw cream until it is of consistency to force through pastry bag and tube. Serve the two halves of Honey Dew Melon on large platter at table—using patty fruit dishes to serve it into. Pass cheese straws. The whole salad should be thoroughly chilled.

Pear Salome.

This salad proved so popular with hostesses I am impelled to put it in because you might have missed it—it is very good, too.

On leaves of lettuce place a slice of water melon (the original recipe calls for a slice of Boston Brown Bread, but I don't fancy it) or two pieces of banana cut from banana once crosswise and one lengthwise—one banana will do two salads (this piece of bread or water melon or banana is supposed to represent the silver salver Salome carried St. John the Baptist's head on), place a freshly peeled and cored pear. Stuff the pear with a mixture of Roquefort cream cheese, and raw cream and chopped pecans. Serve with Lorenzo Dressing (see below).

Lorenzo Dressing (For Pear or Pineapple Salads).

One-quarter teaspoon salt, 1-3 teaspoon freshly ground black pepper, 1 tablespoon good vinegar, 4 tablespoons pure olive oil, 1 tablespoon extremely finely chopped watercress, ½ teaspoon chili sauce. Shape all well before using. Serve chilled.

Cooking Ingredients
of the highest quality for Mary Moore's recipes at all
7 Mason Grocery Stores

Tested Favorite Recipes

(By MARY MOORE.)

My new interest in liver discovered the following which extends it some and can be used for both beef and calves' liver.

Calves' or Beef Liver French Style

Have the liver sliced rather thin. Lay it out on baking pan which has been generously buttered and make the following sauce to pour over: One tablespoon Worcestershire Sauce, 1 tablespoon catsup, 1 tablespoon finely diced parsley, 1 teaspoon salt, ¼ teaspoon pepper, and if procurable ¼ cup finely diced mushrooms. Mix well, spread over slices of liver, bake at 450 deg. Fahr. for two minutes, then reduce heat to 300 to finish—if the liver is thin this takes only about eight minutes.

Delicious for Sunday morning breakfast.

Enquiry Column

Conducted by
Mrs. MARY MOORE

QUESTION: Thank you for your prompt reply to my letter re tutti-fruitti, which is still the source of worry.

Is it possible to add one whole quart of each fruit mentioned? It seemed so much for 1 pint of brandy. Would Aylmer's grated pineapple do instead of fresh pineapple? If so, would I add more sugar? Do I bottle this after all fruit is added or is it all right in the crock? Thanking you.—(Miss) E. A. M.

ANSWER: So sorry the tutti-fruitti is not going smoothly.

One pint of brandy is enough, no matter how much fruit you add for it acts as a starter, making the juices of the added fruits ferment too. Keep the whole in a stone jar and cover the top of the jar with a heavy cloth before putting on the lid. To each quart of fruit added add same quantity of sugar—stirring the whole each morning until all the fruit is added. Yes, Aylmer's pineapple would make a nice addition—very little sugar if any would need to be added with it.

Write whenever I can be of assistance.

QUESTION: It is needless to say how much I appreciate your Cookery Page—for years I have been using your recipes, in fact were you to see the shelves in my cellar you would (by the labels) recognize most of them.

I have never written to you before, although many times I would have liked to, both to thank you and to ask advice, that is now exactly what I am about to do.

The recipe "Tutti-Fruitti" that appeared a few weeks ago I have followed. I find the cherries all wrinkled up; I used the large Byng cherries. First I put the brandy in the crock, next measured the sugar and the fruit—I dissolved the sugar in the brandy before adding the fruit, the rest of the fruit has shrunk a bit also, but it is very tasty. Also how many quarts of Tutti-Fruitti does one pint of brandy make?

Today I have made up Rhubarb Conserve—it is very nice.

Tomorrow I will pick underripe apples from our one apple tree and make "Enem's Cherry Jam" — it sounds good.

One more question if you please—about the New Zealand Spinach. Would that be the name of it? I would like to buy some of that seed. I hope this is not too much to ask all at once.

I will now thank you in anticipation of an answer to all those questions, as well as all other interesting things I have read on your page—wishing you the best of luck and good health.—Mrs. W. W.

ANSWER: Your letter is very heart-warming—thank you so much for your praise—so genuine and so appreciated.

Will you kindly look at my answer to the question above regarding Tutti-Fruitti? I think you must cover yours more closely—excluding the air will keep the fruit from wrinkling—also stir it very often until all fruit is added. One pint of brandy will make up 8 or more quarts of different fruits.

After reading your letter I called three seed stores on the telephone to enquire regarding New Zealand Spinach. Two of them told me they stocked it "now," one other told me they had stocked it for years. I blush to my neckline when I think that I have been sending money to a busy friend of ours in Missouri to send me seed every year for about 10 years—down there it is perennial—up here I have had it winter killed about every other year. If it were manured in the Fall I am sure it would live through the winter even here.

No doubt the stores where you deal will have it or can get it for you. It can be cut from the ends of the branchy tips and sprouts keep growing out of the stalk. The flavor is superior to our common type. If you intend trying to keep it over winter—some of it must be allowed to go to seed.

Do not wait so long to write next time.

QUESTION: I have been reading your column in The Examiner each week and have made a collection of recipes, now as I intend to get married the last week of August, I would like a recipe for a dark wedding cake, three storey — also an icing for it.

Should this mixture stand overnight before being baked? Hoping I am not asking too much.—E. V. B.

ANSWER: Thank you for your letter.

Though we are correspondence acquaintances, may I offer you my best wishes for a happy married life. I hope the cookery page will continue to be helpful.

Dark Wedding Cake (3-Tier).

One lb. butter, 1 lb. sugar, 12 eggs, 1 lb. flour, 2 teaspoons cinnamon, ¾ teaspoon each nutmeg, allspice and mace, 2 tablespoons lemon juice, ½ teaspoon cloves, 3 lbs. raisins, seeded and cut in half (Valencias are hard to get now—you will probably have to use Lexias), 1 lb. clean currants, 1 lb. citron, thinly sliced and cut in long strips, 1 lb. figs finely chopped (some do not like the figs—they could be left out), ¼ cup brandy or ¼ cup grape juice.

Cream the butter very well and sift in the sugar gradually, and beat thoroughly. Separate the yolks from the whites of eggs, beat yolks until thick and lemon colored, whites until stiff and dry, and add to first mixture. Add flour (excepting one-third cup which should be kept out to dredge over fruit), mixed and sifted with spices, then add the brandy and lemon juice. Then add the dredged fruit, except the citron. The citron should be dredged too but put on in layers over the batter as you ladle it to the pan. The pans should be lined with buttered paper.

Steam for 3 hours—using covered roaster, standing cakes on trivet with about 1 inch water in bottom of pan. The steaming can be done in the oven. At end of three hours remove from steamer and bake in oven of 300 deg. Fahr. for 1 hour to dry it off.

Frosting (Ornamental).

(I think you would be well advised to buy the almond paste which is usually spread over the cake before the frosting is spread. This is rolled out to size of cake and put on just one or two days before the cake is needed).

Two cups sugar, 1 cup water, whites 3 eggs, ¼ teaspoon tartaric acid (to be purchased at drug store). Boil the sugar and water until syrup when dropped from tip of spoon forms a long thread. Pour syrup gradually on beaten whites, beating constantly; then add the acid and continue beating. When stiff enough to spread put a thin coating over the whole cake which has been piled in tiers. Beat remaining frosting until cold and stiff enough to keep in shape after being forced through pastry tube (buy this at hardware store or department in department store). After first coating on cake has hardened cover with a thick layer. If frosting is too thick to spread smoothly, thin with a few drops of water. With a pastry bag and variety of tubes, cake may be ornamented as desired. Little silver pellets to insert in centre of swirls may be bought at Mason's.

Regal Coat

ERMINE collars this regal evening coat of Black wool worn by Marsha Hunt, screen actress. The collar is in the popular shawl styling, suggesting the current coronation theme.

Dinners of The Week

(By MARY MOORE)

All These Meals Have Been Served, Eaten and Approved

Sunday
Boiled Cottage Roll (Note)
Whole Cauliflower with Hollandaise
Fried Green Tomatoes
Open Face Raspberry Pie and Ice Cream
Coffee

NOTE—Since ham has so little waste and since it is sold in such large portions cooks often make the mistake of buying too much of it—sure enough it is nice sliced cold the first time but when this is overdone many of the family turn against it. When buying cottage roll only buy enough to serve two meals—one hot and one either cold or the basis for a made dish.

Monday
Ham Custard Pie with Cheese Crust
or Sliced Cottage Roll
Chili Sauce
Stuffed Tomato Salad (stuffing of apples, celery and walnuts)
Peaches and Cream and Cheese
Biscuits
Coffee

Tuesday (Vegetarian)
Whole Green Beans in cream cheese sauce
Chopped New Zealand Spinach with strained hard cooked egg
Whole new Potatoes with Parsley Butter
Pickled Beets
Peach Shortcake Coffee

Wednesday (Hasty)
Flat Meat Cakes Baked in Tomato Juice (made from ground stewing beef)
Corn on the Cob
Sliced Tomatoes and Cucumbers on Lettuce
Baked Apples (Astrakhans) Coffee

Thursday (Economical)
Eggs Boiled in the Shell
Mashed Old Potatoes
Grated Carrot and Cabbage Salad
Fresh Raspberries in Raspberry Jello
Tea

Friday
Pan Broiled Winnipeg Goldeye
Grilled Halved Tomatoes
French Fried Potatoes
Melon Cup Cookies Coffee

Saturday
Beef Liver and Onions
Fresh Brown Bread and Butter
Cabbage and Tomato Slaw with Mayonnaise
Chilled Watermelon Coffee

JUST BETWEEN US WOMEN

Incivility is not a vice of the soul, but the effect of several vices, of vanity, ignorance of duty, laziness, stupidity, distraction, contempt of others, and jealousy—La Bruyere.

Dear Friends:

Some people think that incivility shows a strong character. They would never dare show it to someone in a higher position than themselves, nor to anyone with more money than they have (Although none of this money would ever trickle into their own pockets.)

But altho' it shows ignorance in the one using it, and puts the one getting it into a false position, altho' it begets more enemies than friends, yet they persist with it until they haven't a friend left.

And it is vanity pure and simple, a sort of showing everyone how much cleverer or wiser the uncivil one is, when all they really do is show how little they really know. It is just like a little boy or girl making a nuisance of themselves by trying to show how smart they are.

It is a lack of courtesy and a lack of knowledge of how much value there is in politeness. It is just as if a person dressed up a store-window with all kinds of nice things to entice people in, then when they got inside they found a lot of trash.

Personally I think those uncivil people are so conscious of their own short-comings, and so fearful of others finding it out, that they use this as a sort of defence mechanism. In other words, they are trying to make everyone including themselves, believe there is strength where there is only weakness.

And after all, haven't we all some weakness or other? Don't we all fall down in our own estimation in certain things? But if the consciousness of this made us all uncivil to one another, what a ghastly thing life would be for all of us.

Some use this form of defence only in the home, being brusque and snappish with their own, but very nice with strangers. They do not realize that people are inclined to copy what they hear day after day, so that in a little they are getting back what they give out. Then, of course, it is everyone' fault but theirs.

Haven't you ever felt more congenial with a person who came right out and admitted some fault, than you did with one who by his or her manner led you to believe they had no faults at all? Haven't you been drawn to the one and repelled by the other just by the tone they use towards you? I have.

But, the uncivil ones are the first to resent it if the same tone is used to them. They want to impose this ugliness on others, but hate when it is imposed on them. (Or as the moderns would say, they can hand it out but they can't take it.)

Candidly, I feel sorry for people who have let themselves get that way, for they are missing the best in life. I find when I sow a smile, I reap a whole harvest of them. When I show some interest and understanding, even if it is only in listening to other's woes, the kindness and understanding that comes back to me is surprising.

And anyone who uses this form of torture just because they are in a higher position than the one they are using it on, will find one day, that someone in a higher position than they are in, will recognize this ugliness in them, and give them a good stiff dose of their own medicine.

People with even a little culture would never lower themselves to be uncivil, for they know that courtesy opens many doors. And those who do use it, are simply admitting that all they use it on are better than they are. So let us resolve we will be civil, courteous, and friendly, and all three things will be added unto us.

You Friend,
ROBERTA.

ENQUIRY SERVICE

Mrs. Moore is interested in your cookery and housekeeping problems.

She will reply individually to any inquiry you may submit.

Stamped addressed envelope should accompany your letter, sent to Mary Moore, care of the Examiner.

Smart Pyjamas Can Sure Hold Their Own Place In The Sun

By LISBETH.

HELEN VALKIS.

Pyjamas do not seem to be the Big News in the fashion world this season. But, nevertheless, they have a very definite place and are preferred by many very smart women.

Those worn here by Helen Valkis, young screen actress, are, as you can see, decidedly chic. Blue piping trims the pockets, wide lapels and short sleeves. The jacket is smartly and trimly cut, and a navy blue slide with a jewelled clip at the neckline gives the ensemble a still sharter air.

For the sleeping and lounging pyjamas, rayons are great favorites, salespeople find. Satin pyjamas are always popular, and one model I saw recently in wine satin had a number of features that are used in dresses—button-link closing and trim on cuffs of the short sleeves. Large patch pockets were effectively placed, too.

Another model was in marine blue satin, and it, too, had many of the features of the tailored type of dress with novelty pockets, stitched in white at the edges, and closing with a slide fastener. Brief tucked sleeves gave width to the shoulders.

WEDDINGS

(Examiner Correspondence.)

HAVELOCK, August 10.—A quiet wedding was solemnized Thursday afternoon at the United Church parsonage when Florence Seabrook, daughter of Mr. and Mrs. David Seabrook of Belmont, became the bride of Wilfred Ellis, son of Mr. and Mrs. Wellington Ellis, of Belmont. The bride and groom were attended by the bride's sister, Mrs. A. Bronkey, of Kingston, and the groom's brother, Mr. Donald Ellis, of Belmont. The ceremony was performed by Rev. G. A. Kemp. The couple left shortly after the ceremony on a honeymoon trip to Kingston, and on their return will reside in Belmont.

SAYS DIVORCE TOO EASY

LONDON — (CP). — Appointed a judge in California 13 years ago and still the only woman on the Supreme Court Bench, Judge Georgia Bullock is visiting England. She believes divorce has been made too easy.

Cooking Ingredients
of the highest quality for Mary Moore's recipes at all
7 Mason Grocery Stores

Wednesday Morning
SPECIAL!
Women's Everyday
House Dresses

Keep Summer in your home with these bright, long-wearing frocks. Every dress is unconditionally guaranteed not to fade. The style details are those usually found in higher price dresses. In different styles and contrasting bindings!

Sizes: small, medium and large

33c

New 1937 Styles
All Print Dresses

PATTENICK'S
368 GEORGE STREET

FREE PRIZES —BOYS—GIRLS—JOIN MY CLUB NOW!

Join Buck Jones Riders' Club and find out how to get the finest free prizes you have ever laid eyes on. Just send two red "Grape-Nuts" Flakes box-tops with your name and address to Buck Jones, Cobourg, Ont. Use coupon. Buck will rush back to you the dandy membership pin shown here and the Club Newspaper, showing the 41 wonderful prizes you can get free! Every prize is a knock-out—things you've always wanted! So start eating "Grape-Nuts" Flakes right away. Save the box-tops. Be sure to use the coupon and be sure to send only red "Grape-Nuts" Flakes box-tops!

SAY, IF YOU WANT A REAL, HE-MAN TREAT, KIDS—ASK MOTHER TO GET SOME "GRAPE-NUTS" FLAKES PRONTO. SAVE THE BOX TOPS, JOIN MY SMILERS CLUB, AND GET THE FREE PRIZES.

Membership Pin — Good luck design. Gold finish. FREE for 1 "Grape-Nuts" Flakes box-top.

Membership Ring — 24-carat gold finish ring. Can be adjusted to fit any finger. FREE for three "Grape-Nuts" Flakes box-tops.

Membership Pin — Free for 2 box-tops

Membership Ring — Free for 3 box-tops

Jack Knife & Chain — Free for 10 box-tops

Baseball — Free for 42 box-tops

Buck Jones, Cobourg, Ont. 6P15-37
I enclose ... "Grape-Nuts" Flakes box-tops. Please send me, FREE, the items checked below. (Put correct postage on your letter). Print plainly.
☐ Membership Pin and Club Newspaper. (Send 2 box-tops).
☐ Club Membership Ring. (Send 3 box-tops).
Name
Street
City Prov
Offer expires Dec. 31, 1937. Good only in Canada.

SOCIAL AND PERSONAL

The Misses Peggy and Kay Cooney and Pauline Collins have returned home from Wasaga Beach.

✧ ✧ ✧

Mr. and Mrs. James Price of Rink Street have their twenty-seventh wedding anniversary to-day.

✧ ✧ ✧

Mr. and Mrs. Sam Whittaker of Cricket Place returned home on Monday night after camping near the head of Chemong Lake.

✧ ✧ ✧

Dr. and Mrs. W. L. Howden of Port Hope highway have returned home after a visit to Lake Placid, N.Y., and Montreal.

✧ ✧ ✧

Mr. and Mrs. Clarence A. Fogg and daughter Geraldine, of Lynn, Mass. are guests of Mr. and Mrs. Rupert E. Knox, Port Hope highway.

✧ ✧ ✧

Miss Alice Leether and Miss Marjorie Raybould have returned home after a vacation at Inglestane, the 'Y' Camp at Stoney Lake.

✧ ✧ ✧

Mr. and Mrs. Harold Dormer of London street and two children, Jack and Billy, are holiday at their cottage, "Twin Oaks Lodge", Deer Bay.

✧ ✧ ✧

Rev. Canon J. D. Paterson arrived home late on Sunday night, motoring up from Port Hope, after an absence of six weeks, a month of which was spent in England.

✧ ✧ ✧

Mr. and Mrs. Maurice Leonard of Driscoll Terrace celebrated quietly on Monday, in company with the members of their family, the ninth anniversary of their wedding.

✧ ✧ ✧

Harold P. Frost, manager of the Bell Teephone Company at Sudbury, with Mrs. Frost and their son, are spending a few days with the former's parents, Mr. and Mrs. W. C. Frost, Aylmer Street.

✧ ✧ ✧

The Misses Margaret and Anna McLeod spent the week-end in Buffalo, N.Y. Miss Anna McLeod was guest violinist, playing "Shadows," during the church service broadcast over the air from Churchill Tabernace, by Station WKBW.

✧ ✧ ✧

Friends of Mrs. Keith Welch (formerly Miss Eleanor Brown) will regret to learn of her serious illness through pleural pneumonia at the hospital at Vancouver, to which city she moved from Peterborough some months ago.

✧ ✧ ✧

P. J. Rowe, M.P., and Mrs. Rowe, with the latter's sister, Miss Miriam L. Richardson of 513 Bolivar Street, are absent on a fortnight's holiday at Geneva Park, Lake Couchiching, Muskoka. During a two weeks' conference there, they will hear notable speakers from England, the United States and Canada, on Economics, War and Peace.

✧ ✧ ✧

Hon. Iva Campbell Fallis is spending a few days in Ottawa.

✧ ✧ ✧

Major J. W. Stevenson and Battery Sergeant-Major J. V. Weyer left on Sunday for a week's stay at Petawawa.

✧ ✧ ✧

Mr. and Mrs. Andrew Marrocco of Donegal Street have returned from Rochester, N.Y., where they visited the latter's brother, Philip Ronco.

✧ ✧ ✧

Don't forget the excellent cause—the Boys' Band—which will be benefited by the proceeds of the dance sponsored tonight at the Summer Gardens, Brock Street, by the Lions' Club of the city.

✧ ✧ ✧

Today marks the seventy-seventh birthday anniversary of Mrs. Walter J. Renwick of Keene. During the past ten months, Mrs. Renwick has been confined to bed with illness at the home of her son-in-law, Allie Watkins of Bethune street.

✧ ✧ ✧

Ira A. Humphries of Toronto, Deputy Attorney General, and Mrs. Humphries, and Roy D. Kerby of Toronto, sales manager for General Motors, and Mrs. Kerby, were week-end guests of Mr. and Mrs. J. K. Hughes at Chemong Park.

✧ ✧ ✧

Guests over the week-end with Ed. F. Ryder ("Teddy"), of 171 Adeline Street, were the following members of the Ontario Tank Regiment at Oshawa: James C. Massey, L. E. Brocklehurst and Victor H. Hutchison. While in the city they visited and registered with the Sergeants' Mess of the Prince of Wales Rangers, and expressed deep appreciation of the Mess' splendid quarters.

✧ ✧ ✧

Observance of 84th Birthday

The celebration of the eighty-fourth birthday of Mrs. Mary Fisher was a pleasant event at the home of her daughter, Mrs. H. Haylock of Lafayette Avenue, when the immediate members of Mrs. Fisher's family gathered to congratulate her and wish her well. She was presented with many pretty gifts and a lovely basket of gladioli and gypsophila. A feature of the service of refreshments was a candle-lit birthday cake. Mrs. Fisher, who is in the best of health, enjoyed the evening in company with her grandchildren and great-grandchildren.

✧ ✧ ✧

Ceremony Re-Enacted After 50 Years

Perfect weather marked the celebration of the golden wedding of Mr. and Mrs. Edward Pavy of McGill Street, when, in the presence of a large number of their relatives—children, grandchildren, great grandchildren and in-laws—a gathering took place on the lawns of the residence of their son-in-law and daughter, Mr. and Mrs. Roy Northey of Smith Township.

After a re-enactment of the wedding ceremony of half a century ago, solemnized by a nephew of Mr. Pavy, the Rev. Walter Pavy of Danforth, Maine U.S.A., the celebrants were affectionately congratulated and a purse was presented by their granddaughter, Melba Pavy, an address being read by Mrs. Edward Armstrong.

Tables beautifully decorated with flowers (gifts of friends in Peterborough) were placed on the spacious lawns and the golden wedding breakfast was served in this fashion, the bride of fifty years cutting the wedding cake. Mr. Pavy, acknowledging gifts and congratulations, expressed deep gratification that no break had taken place in a family of twelve children, and expressed regret at the absence of one daughter, Mrs. E. Walker, through illness.

In attendance were Mr. and Mrs. Roy Northey and son Elton, and daughter Bonnie, of Smith; Mr. and Mrs. William Pavy and daughter Melba, of Smith; Mr. and Mrs. Charles Pavy and sons, Gerald and Ronald, of Smith; Mr. and Mrs. Ed. Armstrong of Smith; Mr. and Mrs. Leslie Hayward of Smith; Mr. and Mrs. A. E. Pavy and son Cyril of Townsend street, Peterborough; Mrs. William Meredith of Peterborough; Mrs. Oliver Kelly; Mr. and Mrs. Wesley Pavy of Peterborough; Messrs. Harold and Fred Pavy and Miss Freida Pavy of Peterborough; the Rev. Walter H. Pavy of Danforth, Maine; Miss Lareta Sedgewick of Peterborough; Miss Irene Simpkin of Smith.

✧ ✧ ✧

Death of Native Son In California

The news of the death of Samuel Holden, eighteen-year old son of Mr. and Mrs. S. H. Holden of Burlingame, California, will be received with much sympathy for the bereaved parents, who lived on Mark street, Ashburnham, for many years. Mr. Holden was at that time manager of the local branch of the Vermont Marble Company and his son Sam was born in Peterborough. They moved to California in 1927.

The account, as printed in the Burlingame press, says, in part: "Death's one month's holiday in San Mateo County ended abruptly yesterday (August 1st), as Samuel Hiland Holden, Jr., 18-year-old Burlingame High School student, was thrown out of a car in collision, incurring instant death with a broken neck.

"It was the year's thirtieth traffic accident in San Mateo County".

It appears that young Holden and a friend, Lawrence Day, were riding in the rumble seat of a coupe driven by another friend, Richard Ray. The latter had been forced to halt his car in a narrow causeway, to allow the passage of a car driven by Mack Fall. Suddenly, Ray's car was struck in the rear by another automobile driven by James L. Fee, assistant manager of the Bethlehem Steel Company, who is now booked on a technical charge of manslaughter. The impact of the car behind forced Ray's car into the path of the oncoming car driven by Fall. Flying through the air from his rumble seat position, young Holden struck the pavement on his head. With a snapped neck, death was instantaneous. All the passengers in the cars driven by Ray and Fall were injured. Fee later admitted that he had been drinking prior to the accident.

Young Holden, who is survived by his parents and one brother, James M. Holden of Reno, was a popular high senior at Burlingame High School, a member of the swimming team and clarinetist in the school orchestra. He was also on the water polo team and was a member of the Burlingame Chapter of De Molay. He had returned the Friday previous, from military training camp at Fort Scott, San Francisco Presidio, where he was a corporal. There he had been high point man in gun sighting, winning third place in coast competition. He also had won two medals for his swimming prowess, one for the 50-yard and another for the 100-yard dash.

✧ ✧ ✧

Squires—Lancaster

A wedding of wide interest took place on Saturday afternoon in Wycliffe College Chapel, Toronto, when Anne Lenore, only daughter of Mr. and Mrs. Frank J. Lancaster, of Vancouver, B.C., became the bride of Walter David (Bud) Squires, only son of Mrs. Squires and the late Walter J. Squires, of Toronto, formerly of Peterborough. The ceremony was performed amid a setting of palms and tall standards of summer flowers by Professor B. W. Horan, of Wycliffe College. The bride, given in marriage by her father, wore a simple French model of stiffened ninon made on sweeping Grecian lines with flowing skirt, a large "Gone With the Wind" hat of soft straw, Grecian satin sandals and lace mitts. She carried a shower bouquet of white roses and lilies of the valley. The only attendant, Miss Sadie Squires, sister of the groom, wore dulce blue stiffened ninon, made redingote style over taffeta with golden yellow hat, shoes and mittens. She carried a colonial bouquet of yellow roses and blue cornflowers. Mr. Stewart Lundy was the best man, and Mr. Leslie Evans and Mr. Gordon Dobbin, of Peterborough, ushers. The wedding music was played by Mr. H. H. Troop, organist and choirmaster of Howard Park United Church, of which the groom is a member, and during the signing of the register Mr. Eric Tuer, cousin of the bride, sang "Because." After the ceremony a reception was held in the gardens of the Old Mill where the bride's parents and the groom's mother received with the bridal party. Mrs. Lancaster was gowned in pearl gray chiffon over American Beauty crepe, large black hat and black accessories, corsage of "Better Times" roses. Mrs. Squires wore an empire model of black and white chiffon, black hat and accessories, and carried a bouquet of pansies. For travelling the bride wore black and white printed silk with black and green accessories. After a motor trip through the Eastern States and the Adirondacks, the couple will live on Rivercrest Road, Toronto. Among the out-of-town guests were: Mr. Walter Douglas, New York City; Mrs. W. Greenless, Vancouver, B.C.; Miss Winnifred Gilbert, Vancouver; Mr. and Mrs. L. G. Dobbin and family, and Mrs. George Duncan and family, Peterborough; Miss Kathleen McDonald, Thornton, Ont.; Mr. and Mrs. B. Lancaster and family; Mr. and Mrs. E. Lancaster and family; Mr. Franklin Barrett; Mrs. Thomas Lancaster, St. Mary's, Ont.; Mrs. John Douglas and Mrs. Annie Britton, Newcastle; Dr. and Mrs. W. J. R. Fowler, Guelph; Dr. and Mrs. C. R. Jackson, Cleveland, Ohio; Mr. and Mrs. George Daly, Napanee; Miss Amy Pope, Mr. and Mrs. Fred Mills and Mrs. F. G. Pennel, of Hamilton.

✧ ✧ ✧

Brass Money Good For Juniors

The second annual picnic of the Westclox employees was a gay affair of Saturday at Wallace's Point, when the steamer Stoney Lake conveyed a capacity crowd and many more went down in cars. For the adults there was dancing on board and in the hall at the Point.

A feature of the gathering was the "money" for the children which consisted of brass slugs about the size of a dime, salvaged from a plant operation. With this they "purchased" thirty gallons of ice cream, a crate of oranges, innumerable cases of pop, and shelves full of peanuts, candy and popcorn.

Under chairmanship of D. Wyatt, the committee in charge of arrangements included J. McCormick, W. J. Smith, R. Ferguson, W. H. Yelland, E. J. Hotston, R. Kitchen, C. Chapman, N. Stanger, F. Barrie, S. O. Payne, R. Simmons, Jr., and C. Evans.

Winners in the sporting events were as follows: Boys, six years and under: Buddy Sadler, Bob Watkins and Bob Wyatt; girls, same age: Jean Brown, Joyce Wilson and Marilyn Pomeroy; Boys, eight and under: Roy Mounce, Chris Mongraw and Bill Wilson; girls, same age: Helen Chartren, Gloria Wilson and Dorothy McNeely; Boys, 10 years and under: Carmen Jaquith, Jack Sadler and George Robinson; Girls, same age: Helen Chartren, Dorothy Aker and Shirley Bryett; Boys, 12 and under: George Robinson, Carmen Jaquith and Jack Sadler; girls, same age: Wanda Jaquith, Barbara Stevenson and June Sadler; Boys, 12 to 15 years: Carmen Jaquith, George Robinson and Jack Sadler; girls, same age: Wenda Jaquith, Josephine Aldred and Betty Wyatt; Men's Relay: W. O'Toole, N. Kitchen, O. Sloane and A. Knott; Single Ladies': the Misses A. Sturgeon and M. Aldred; Married Ladies': Mrs. C. Ferguson and Mrs. H. White; Single Men: N. Stanger and O. Sloane; Married Men: H. White and M. Starr; Tug of War: Brown's Bruisers; Women's Nail-Driving contest: Mrs. E. J. Hotston, Miss M. Snowden and Mrs. Easson; Girls' Swimming race: G. Mortimer and M. Snowden; Duck Hunt: H. White.

HIPS ARE SLIM AND HEMS WIDE

Black cire satin dress designed by Edward Stevenson, Hollywood dressmaker, with matching paradise trimmed dinner hat.

White evening dress decorated with circles of white mousseline sewn with gold sequins, Harriet Hilliard modeling.

By LISBETH

And now the glamor girls of the great Hollywood spaces are worried for fear we of the hoi polloi copy their clothes! Not much danger, I imagine as long as they wear the expensive and often elaborate things they do in the majority of pictures.

But at the same time, why should we not copy some little details—if they are becoming to us? After all we the public, pay the salaries of the stars, and why should we not attempt to glisten—in our feeble way—and in our own little spheres? Ten to one the Gorgeous Creatures in Filmland will never know it if we do, as we have no way of being seen by them as we see them.

Both gowns shown here are a little extreme for the likes of us, but we may, nevertheless, get some suggestions for our modest wardrobes from them. At the left is Mary Frances Gifford dressed for a new role. Her gown is cire satin in sleek black. The material is moulded to the figure to the hips, from which point the skirt flares into sudden fullness by means of widening gores.

Deep V Neck

The bodice is sleeveless, as you see, with a deep V neckline. Mary Frances wears with it a saucy little evening hat of cire satin, to match the dress, trimmed with two artfully placed bird-of-paradise feathers.

Now the white dress, at the right. Thousands of circles of white mousseline, handsewn with gold sequins, are used to band the hem and shoulders of this lovely creation. Bunches of the circles are stitched through a band of horsehair stiffening so that the petals away gracefully back and forth. This gown was especially created for Harriet Hilliard, screen and radio star and wife of Ozzie Nelson, orchestra leader.

Fashion Service

This fresh-looking cotton breakfast or morning frock will make housekeeping very pleasant and cooking much simpler. You'll find it hard to equal.

It's one-piece and wrap-over that does slimming things to your figure. A sash makes it hug the waist. It may have a cool vee neck or button up to a little girl collar.

Sewing instruction diagrammed chart included.

Style No. 2810 is designed for sizes 14, 16, 18, 20 years, 32, 34, 36, 38, 40, 42 and 44-inches bust. Size 16 requires 4¼ yards of 39-inch material with 1 yard of 39-inch contrasting.

The Examiner
Please order for me:

Pattern Number.....

Size .....

My Name .....

Address .....

.....

I enclose 15c in payment

NOX KIDNEY FLUSHERS

The right way is the only way. If you suffer from kidney trouble, treat them the right way. Flush them with (NOX) KIDNEY FLUSHERS. They wash the bladder, kidneys and urinary tract; at the same time the whole is made antiseptic. No more getting up at nights; swollen limbs go down; rheumatism and that burning sensation and backache is removed. There is only one (NOX) KIDNEY FLUSHERS, and each package contains one month's treatment. Price One Dollar at druggists or direct from the Nox Laboratories, Bay St., Toronto. Your kidneys will be regulated like a clock. NOX KIDNEY FLUSHERS act as a mild laxative, removing bile from the liver.

Sold only at Rend's Drug store.

We Noticed

....the very slender and high shapes sported by new vases and ornaments in local stores....the "English garden" flowers which disport themselves on china pieces....the "spider-web" design that features a modernistic set of tea china, with yellow and orange flowers and green leaves patterning a soft grey ground ....the cheery red glass with a golden gleam through its translucent depths, that shines in local stores, with beaded, fluted and 'thumb-print' patternings....the "teardrop" design on several pieces, because the effect of big tears is seen in the fashioning of the glass material...., the daintiness of little brooches—made entirely by hand—and worked from Bellek china, pure white, in tiny wreaths of flowers, gleaming with iridescent lustre.

Miss H. Thompson Is Given Shower

(Examiner Correspondence.)

LILY LAKE, Aug. 10.—Miss Enid Hancock entertained at a delightful linen shower at her home on Wednesday afternoon, in honor of her cousin, Miss Helen Thompson whose marriage is to take place shortly.

During the afternoon the guests enjoyed a short program, including an Hawaiian guitar duet by the Misses Dorothy Rowland and Rhea Wilson; recitation, Miss Jean Hancock; vocal solo with guitar accompaniment, Mrs. R. Bate. Mrs. William Steinkrauss spoke a few words of appreciation of the work the bride-to-be has done in connection with the Sunday School and Christian Endeavor Society.

The gifts were presented to the guest of honor in a "three-storey wedding cake," prettily decorated in green and white. After the gifts were opened and displayed, Miss Thompson thanked her many friends for their gifts.

During the afternoon, a novel idea was introduced when a loose-leaf booklet was passed to the guests, who contributed favorite recipes and also points for the bride-elect to remember, in order to keep her husband in a pleasant mood.

The serving of tea at individual tables, prettily decorated, concluded an enjoyable afternoon.

Personal

Miss Helen Zealand, of Port Hope has returned home after spending the past week the guest of her cousin, Miss Helen Rowland, at "Maplelawn."

At The Theatres

AT THE REGENT. WARREN WILLIAM IN "OUTCAST."

Warren William, Lewis Stone and Karen Morley have parts in this picture, which opens with the trial of a physician (Warren William) on a technical murder charge, as one of his patients has taken an overdose of sleeping medicine administered by him. Then the woman's husband takes up the cudgels of revenge and pursues the physician to various places in which he has started practice again.

Lewis Stone is the retired lawyer who befriends him, in the little village to which he finally drifts. And Karen Morley, sister of the dead woman, brings the hounds of Fate once more to his heels, as she finds him out in his latest refuge.

There is one memorable scene in this picture, in which the three main actors spring to sudden life and stage a remarkable bit of acting. It features that queer actor, Warren William, who always seems to stop short of being really fine. And it gives one a glimpse of the mob spirit. It is an interesting and vital production.—C. L. M.

HIDING OUT.

NEW BRITAIN, Conn., Aug. 10. (AP).—A Friday the 13th jinx that has pestered Alfred J. Coty for the last five years will have to hunt for him this year.

Coty, head of a roofing concern, said he would close his business Aug. 13 and "hide away" at the sea shore. In other years he has been involved in automobile accidents on his jinx day.

LEWIS' BARBERS AND HAIRDRESSERS
167 Hunter St. W.
Permanents ..$2.50, $3, $5 and $7
Ends .....$1 and up
We Guarantee Our Work.
PHONE 228W

SHOP AT . . .
ZELLERS
RETAILERS TO THRIFTY CANADIANS
. . . IT PAYS
Wednesday Morning Feature

68C
HOME FROCKS
Values to 1.00
A High Spot In Value Giving
Colorful tubfast print Home Frocks, trimly styled. Made for comfort, smartness and durability. Priced considerably less than the average home frock, but right up to the high standards required by discriminating shoppers. Sizes 14 to 44.

Look over these
387 George St.
Phone 3680 Free Delivery
Wednesday Specials
Boneless Smoked Picnics - 25c
Shin Beef - - - 2 lbs. 25c
Hamburg Steak - - 10c
Shoulder Veal Chop - - 12½c
Loin Veal Chop - - - 22c
BUEHLER BROS. LIMITED
Round Steak Special
21c lb.

I NEVER TASTED Such a Delicious WHOLE WHEAT BREAKFAST CEREAL
A 100% WHOLE WHEAT CEREAL
...ALL THE ENERGY!
...ALL THE PROTEIN!
...ALL THE MINERALS!
...ALL THE VITAMINS!
...ALL THE BRAN!
As delicious as they are nutritious
MUFFETS BRAND
WHOLE WHEAT BISCUITS . . . MADE BY THE QUAKER OATS COMPANY

SOCIAL SERVICE AMONG CHILDREN SUBJECT OF TALK

Gordon Alt, Chicago Social Worker, Addresses Campbellford Club.

JUVENILE DELINQUENCY.

(Examiner Correspondence.)

CAMPBELLFORD, Aug. 10. — Social Service work particularly among problem children was the subject discussed at the noon-day luncheon of the Rotary Club by Gordon Alt, Chicago Social Worker, visiting in Campbellford. "There is no more effective way of dealing with juvenile delinquency than this placing of problem children in foster homes," explained Mr. Alt, who is a graduate of the University of Toronto and a former Canadian citizen. The placing of children in foster homes is done only after efforts to erase the problems in the home which are contributing or may contribute to the delinquency of the child. The foster home offers a normal environment and the unhappy deprived child is enabled to grow up in a normal happy environment. The certain specific need of the problem child for natural love and affection are lacking is usually the cause for the situation which has developed and it is by finding this for him and at the same time offering an opportunity for self-expression that re-adjustment is accomplished.

It is generally a feeling of inferiority, along with persistent brow-beating which has caused the child to ally itself with all sorts of undesirable activities. Before being placed in a foster home the personal back-ground and training are studied intimately; even the child's intelligent quotient is taken as it has been found unsatisfactory to place a child of low mentality for adoption in a home where the general intelligence is high and vice versa. The Society has no free homes since to place the child in a home without paying any remuneration to the family would lead to the exploitation of the child. "Although the amount paid is not sufficient to install the profit motive ...by paying control the situation and can take the child whenever the circumstances warrant," explained the speaker.

"Our educational program gives adequate academic and vocational guidance which leads to the ultimate placing of the child in a suitable position." Children from one week to 21 years of age may come under the jurisdiction of the Social Worker.

"One of the advantages of the foster home," Mr. Alt continued, "rests in the fact that when the child is eventually left to face the world he requires none of the further readjustment which is required by the child who has spent years in an institution." The contribution of the foster mother is the core of the entire plan, the prime qualification for her that she has made a 'good job' with her own children.

In closing the speaker called attention to the fact that considerable work of prevention could be done in the community by giving a lift to down and out families—when the father is out of work there is a certain amount of tension in the home—it is helping the family in the beginning which offsets the difficulties which may arise in the future.

N. Alex. McColl moved the vote of thanks to the speaker, following which President Charlie Davidson reminded the members of the Carnival on Tuesday night and expressed the hope that all members were prepared to give their fullest co-operation. Guests at Monday's luncheon were Messrs. Alec Young of Cobourg, Ric. Richards of Cain, Pa.; Ray Connor, Jack Heard, Albert Hazel and Wilbert Kingston of town.

TRENT RIVER

The Women's Institute meet Thursday, August 12 in the dining hall of the church. Roll call—A Current event of the year. Belmont and Westwood branches will be visitors and will provide the program.

Mr. Wesley Wildman has returned from Toronto, where he has completed his summer musical course.

Messrs. F. Hall and J. Travers of Toronto were week-end guests at Maple Inn returning Sunday, were accompanied by Mrs. Hall, who spent a week at Maple Inn.

Mr. Douglas Liberty of Toronto was a week-end visitor with Mr. and Mrs. Francis Ruttan.

Master Billie Pollock is holidaying in Toronto with his grandmother, Mrs. Claud Insley.

Mrs. Ethel Thompson of Detroit, Mich., is a visitor with her brother, Mr. Fred. Scott and other relatives.

Mrs. A. J. Smith of Round Lake, Illinois; Mrs. R. Bohnen of Evanston, Ill., are visitors with their sister, Mrs. Fred. Linton at Idleview.

Recent visitors at Idleview were Mrs. Cole of Toronto and Mr. James Mathieson of Burntrees.

Miss Edith Bullock of Lakefield is a visitor with her sister, Mrs. Joseph Telford.

Mr. Linton Gill of Kingston spent the week-end with his parents, Mr. and Mrs. Noell Gill at Happy Landing.

Mr. and Mrs. M. T. Lean and daughter, Marilyn, spent Sunday at Baltimore, with Mr. and Mrs. Alfred Richards, returning home were accompanied by their daughters, Eleanor and Dorrell, who have holidayed with their grandparents, Mr. and Mrs. Richards.

Messrs. Harvey Cullip and Wilbert Rozzel returned Monday to Youngstown, Ohio, after ten days' visit at the Sergwick House.

Miss Doreen Smith of Baltimore is holidaying with Mr. and Mrs. M. T. Lean and family.

Miss Dorie Agnew of Toronto is a guest at Wa-Ni-Ki.

Guests at Cedar Inn are Mr. and Mrs. Martin of New York, Misses O' Meara, Erie, and Wilson of Pennsylvania, Mr. and Mrs. Agnew and children of Cobalt, Mr. and Mrs. Albert Kearney and friend of Toronto.

School Forgotten To Spanish Boys

Sons in Spain are not having an easy job while their fathers are at the front fighting the Spanish insurgents. In the upper photograph are boys, who would be learning their three R's, being pressed into service as road-makers. Part of their job is to repair the ravages of high explosive shells on the highways. Below, the adult males, many of them fathers, are shown on their way to the front. Reports from the Madrid front indicate neither the loyalists nor the rebels have gained serious advantages during the past week, though reports from northern Spain reveal loyalist forces have defeated insurgent Moors in the Albarracin sector.

ONTARIO'S FALL WHEAT HARVEST MUCH ABOVE 1936

(Continued from Page 1)

the long-time average yield per acre is as follows, with the condition of June 30, 1937, and July 31, 1936 in brackets: Spring wheat, 25 (79, 56); spring rye, 40 (48,49); peas, 87 (97, 70); beans, 91 (91, 84) buckwheat, 94 (96, 80); mixed grains, 96 (97, 97); flaxseed, 28 (44, 45); corn, for husking, 89 (87, 82); potatoes, 92 (94, 81); turnips, etc., 97 (98, 81); hay and clover, 92 (90, 94); fodder corn, 93 ((92, 79); sugar beets, 93 (92, 75); pasture, 91 (96, 82).

For the Prairie Provinces, the condition of the principal grain crops on the same dates is as follows: Three Provinces—Wheat, 35 (51, 45); oats, 40 (60, 43); barley, 56 (76, 50); spring rye, 37 (47, 45) flaxseed, 25 (43, 44). Manitoba—Wheat, 90 (102, 61); oats, 84 (98, 52); barley, 84 (98, 55); spring rye, 84 (98, 61); flaxseed, 87 (94, 60). Saskatchewan—Wheat, 14 (34, 45); oats, 17 (45, 41); barley, 22 (56, 49); spring rye, 21 (37, 45); flaxseed, 9 (30, 43). Alberta—Wheat 51 (63, 40); oats, 54 (65, 41); barley, 37 (68, 45); spring rye, 45 (46, 45); flaxseeds, 48 (49, 34).

The total yield of fall wheat in Canada in 1937 is now estimated at 17,248,000 bushels from 646,600 acres, a yield per acre of 26.7 bushels, as compared with 12,478,000 bushels from 509,300 acres, a yield per acre of 24.5 bushels, in 1936.

Fall Rye Better

Fall rye in Canada is estimated to have yielded 4,216,000 bushels from 683,800 acres, as compared with 3,042,900 bushels from 497,300 acres in 1936 yields per acre of 6.3 and 6.7 bushels, respectively.

The first cutting of alfalfa yielded 1,520,900 tons from 811,400 acres, a yield per acre of 1.87 tons, as compared with 1,438,600 tons from 853,600 acres, a yield per acre of 1.68 tons in 1936.

The report furnished estimates of the areas sown to the principal grain crops as shown by the annual June survey for the Prairie Provinces. As compared with 1936, the area under wheat is practically unchanged, showing an increase of 17,000 acres or 0.3 per cent. The wheat area is placed at 24,300,000 acres compared with 24,523,000 acres in 1936.

The area under oats this year of 8,579,000 acres is 74,300 acres or 0.9 per cent. higher than last year. The barley area is estimated at 3,582,300 acres, a decrease of 157,800 acres or 4.2 per cent. Rye, at 868,200 acres, is up 41 per cent. while flaxseed, at 293,300 acres, is down 31 per cent.

WHEW!

QUISPAMSIS, N.B. — (CP). — Three baby skunks, all white and thus extremely rare were discovered and captured in a field here by Thomas Liddell, farmhand, and now he's wondering what to do with them. Two ordinarily-colored skunks were in the same litter.

HE FOUND ALL-BRAN BROUGHT REGULAR DAILY ELIMINATION

Get rid of half-sick days—with the headaches, the listlessness, the "always tired feeling." Frequently, they come from common constipation . . . due to meals low in "bulk."

All you have to do is eat a delicious cereal regularly: "Every morning, for years, I have had a good helping of your ALL-BRAN, and it means regular, daily elimination."—Mr. E. N. Kring (address on request).

Kellogg's ALL-BRAN is so much better than dragging yourself with patent medicines.

Within the body, ALL-BRAN absorbs twice its weight in water, forms a soft mass, gently cleanses the system.

Eat two tablespoonfuls daily, either as a cereal with milk or cream or in recipes. Three times daily in severe cases. Sold by all grocers. Made and guaranteed by Kellogg in London.

The Examiner BULLETIN BOARD

A story from Toronto says that determined attempt have been made by the C.I.O. within recent weeks to get a foothold in the Ontario and Dominion civil services.

Four houses in the Kent County village of Adamsville in New Brunswick were destroyed by a forest fire resulting from lightning.

Refused relief, Frank Miller, a qualified resident of Calgary, has started suit in the courts to obtain aid from the city of Calgary.

Bob Goldstein and Bev. White of Orillia had a narrow escape from drowning when their canoe was sucked beneath the water and over a dam at Little Falls.

Rates Reduced

The Hamilton Hydro Commission, meeting yesterday, ordered the rates for domestic lighting reduced by 10 per cent.

Tribute will be paid to the memory of Sir Adam Beck in commemoration of his services to Hydro, at a service to be held at Hamilton on August 15.

A rain and hail storm, described as the worst in twenty years, swept the Sonningdale section of Saskatchewan. A section of railway track was washed out and other damage done.

Charles Warkey, 25, of Winnipeg, was killed when he fell while attempting to board a westbound freight train at Brandon, Man.

Fifteen-year-old Levoid Barnett told the authorities at Belzoni, Missouri, that her father had beat her brother to death and left him in the cotton field for the buzzards.

A leap from a bridge at Sherbrooke, which he figured would bring his liberty from a police officer, brought death to Ovila Desmarais of Lennoxville, Que.

A world's sea swim endurance record is claimed for Jenny Kammergaard, 17, who swam also 56 miles in 20½ hours at Copenhagen.

According to figures issued by the Washington Department of Agriculture, the world's industrial output reached the highest level in history during the first six months of this year.

Ottawa Rink Sold

The big Auditorium Rink at Ottawa was bought yesterday by H. P. Hill, K.C., for interests he declined to name. He said that the rink would operate next winter.

The infantile paralysis record in Toronto district since June 16 is three deaths and 56 cases. Two of the deaths and 25 of the cases were in York County.

Donald McCashern, 32, of Chatham Township was sentenced at Chatham to two weeks in jail on a charge of driving while drunk.

John J. McFarland, head of the Wheat Board under the Bennett government may lead a party composed of all the forces in Alberta opposed to the Social Credit Government.

Hours Undecided

Hon. G. S. Henry M.P.P. has refused to say definitely whether or not he will be a candidate in East York in the coming provincial election.

Eric Cowan, 16-year-old Ottawa Ellerman, won the Tyro match, opening feature of the Dominion of Canada Rifle Association meet at Ottawa.

The Ontario Federation of Unemployment will wait upon the Toronto Board of Control on Wednesday morning in an effort to secure an increase of 25 per cent. in relief vouchers.

The body of Mrs. Henry Walker of Nipissing was found floating in the Saddle River, several miles from her home. She leaves a husband, four sons and three daughters.

5 INCHES IN 5 HOURS.

ST. THOMAS, Ont., Aug. 9—(CP)—St. Thomas and Elgin county is awaiting what or value of a miniature circulator that struck the district recently in the city this morning.

In a little over two hours, two inches of rain fell and city streets were flooded.

TIME CLOCK FOR NIGHT POLICEMAN AT CAMPBELLFORD

Council Decides to Buy Clock From Walter Henson For $20.00.

CENOTAPH CARETAKER.

(Examiner Correspondence.)

CAMPBELLFORD, Aug. 10.— The purchase of the time clock for the use of the night policeman was finally consumated at the meeting of the Town Council on Monday when a letter from Walter Henson was read indicating that he had a clock with six keys which he would sell to the town for the sum of $20.00. This matter was cleared up when a motion made by Councillor MacMillan to purchase the clock was passed and a further motion authorizing that the placing of the keys be left to the discretion of the Fire, Water and Light Committee.

Earl Haig who was formerly employed by the town as street cleaner addressed the Council stating that the Council had discriminated against him unfairly when they had deducted from his salary a certain portion to repay for his hospitalization during a recent illness. He explained that he could see no reason why he should be expected to pay when other employees of the town were not compelled to do so.

Councillor O'Sullivan reported that no action would be taken regarding the request for the lowering of the crossing at the corner of Canrobert and Grand Road as made by Roy Bell.

Cenotaph Caretaker.

It was indicated by Councillor Kelly that he had hired Thos. Saunders as caretaker for the Cenotaph and he suggested that some tools namely a rake, hoe and spade be purchased to facilitate this work. On motion the purchase of these articles was authorized by the Council along with the purchase of 75 feet of garden hose.

J. Lewis Hay, Relief Officer told the Council that 24 men from town had been engaged on the work which was being done on Highway 30 and that 26 men from town were working for the Bell Telephone Company in the work of changing over their lines. On motion of Councillors Kelly and O'Sullivan the projected work of building a sidewalk on the south side of Napier street was authorized.

A motion to repair and replace the fence between the town dump and the property owned by J. Kelleher was moved by Deputy Reeve Calver and seconded by Councillor P. H. MacMillan. Carried. Councillor Kelly indicated that he had been requested by certain of the merchants on Front street to have the garbage collection in this area extended to twice a week. It was the feeling of the Council that the cost of any extra service should be borne by the merchants so affected and not by the tax-payers and no action was taken on the matter.

A motion was passed authorizing the removal of all barricades on the south side of the parking lot which would in any way affect either Thos. Rowe or H. Carr from gaining access to their property through the lot. The provision was inserted however that the lot should not be used to store any implements, wagons or other articles belonging to either of the two parties. Following the presentation of a by-law by Deputy-Reeve Calver to license barbers and hair dressers the fee being $1 per annum, the pay sheet was passed and the Council adjourned.

ONTARIO TORIES PLAN MEETINGS

Rowe to Start Tuesday in St. Thomas—In Warkworth August 20.

TORONTO, Aug. 10.—(CP).—Ontario Conservatives will begin a series of organization meetings with a rally at St. Thomas to-day, it was announced yesterday. Hon. Earl Rowe, Provincial leader, will address the gathering.

Wednesday Hon. Earl Lawson, Member of Parliament for York South, will address a meeting of Stormont Conservatives at Cornwall. Hon. R. D. Morand will speak at a Kapuskasing gathering Aug. 14. He will speak at North Bay, August 17.

Parry Sound Tories will rally at Burk's Falls Aug. 16 to hear Hon. Wesley Gordon, Minister of Labor in the Bennett Government. At Picton Aug. 20, Prince Edward-Lennox party adherents will hear Mr. Lawson.

Mr. Rowe will address a Northumberland constituency gathering at Warkworth on the evening of Aug. 20 while he has been invited to speak to South York Conservatives the next day.

Aug. 18, 19 and 20 will see northern conventions at Sudbury, Espanola and New Liskeard, Muskoka-Ontario riding will hold a meeting at Beaverton Aug. 25.

The annual meeting of the Conservative Association of the Grenville-Dundas riding will be held at Spencerville on the evening of Aug. 17.

MARMORA

Misses Helen and Eugenia Gaffney of Delora are spending a short holiday with relatives in Toronto.

Miss Noreen Sullivan of Rochester, N.Y., is visiting relatives here for a few days.

Miss Frances Crawford, Reg.N., of Toronto spent the week-end with her parents, Dr. and Mrs. H. Crawford.

Mr. C. W. Gladney and daughters, Jean and Elizabeth, spent a few days in Ottawa last week.

Mr. Norman O'Neil is spending three weeks at the boy's training camp at Lake Couchiching.

Mr. and Mrs. W. Smith and son Thomas spent Sunday with Mr. and Mrs. John Morrison of Rawdon Township.

Mr. Eugene Reynolds is visiting relatives in Peterborough.

Mr. and Mrs. F. B. Wells are away on a holiday tour of Eastern Canada.

Richard Knott, 9-year-old boy, got a nice 6-lb. muskinonge while being towed down Crow River by his older brother, Bert, on Monday afternoon. He drew the fish into the boat unaided.

Mexico will regulate wheat sales and imports.

These Names Make News

BENNETT

Premier of Canada and leader of the Dominion Liberal party, Rt. Hon. W. L. Mackenzie King, was an important figuer at the Imperial conference held in London following the coronation. Mr. King, with whom Premier Mitchell Hepburn, of Ontario, disagreed concerning the C.I.O.'s entry into Canada, announced at the time the Ottawa government would have a hands-off policy.

KING

Rt. Hon. R. B. Bennett Dominion Conservative leader, has been rumored as retiring the leadership of the party. Mr. Bennett, however, has refused to confirm or deny the rumor. Ill health, which caused him to consult a physician while in London for the coronation is said the likely cause for his possible retirement.

PETERBORO PLANTS THREE CORNWALL

(Continued from Page 1)

On behalf of his company, he offered to make retroactive any order that might be made to the day on which the Cornwall employees resume work. Premier Hepburn accepted Mr. Tolmie's offer. A similar undertaking would be necessary on the part of Dominion Woollens.

The mayors of both cities and chairmen of the strikers committees were asked to co-operate by urging the strikers to return to their jobs and Premier Hepburn said he hoped "the difficulties of the past weeks" could be cleared and a stop put to "the economic waste that has been caused."

The Cornwall strike was called July 20, night workers being followed in the walkout by the day shift, about 1,700 employees in three mills —Dundas, Stormont and Canada—being affected. They demanded recognition of the United Textile Workers of America union and general pay increases of 20 per cent and better working conditions.

The Peterborough strike was called originally in the Auburn plant with some 300 workers walking out late last June to be followed a week later by a similar number of workers in the Bonner-Worth unit. Their demands are similar to those of the Cornwall strikers.

Anyone desiring a clock tower may obtain one by applying to Southwark Borough Council, that has one which obstructs traffic at George's Circus in London.

TWO CAPTURED OSHAWA HOLDUP

Pair of Suspects Are Picked Up in Raid on Toronto's Chinatown.

TORONTO, Aug. 10. — Eighteen hours after an Oshawa railway station operator was held up at gunpoint, two suspects were arrested in a Chinatown beverage room on Saturday night, and yesterday charged with robbery while armed.

Accompanied by Investigator Benjamin Anderson of the C.N.R., Sergeant of Detectives John Hicks and Detective John Nimmo searched through Toronto's Chinese section and picked up Edward Hughes, 21, of Bowmore Road, and Leo Farlett, 25, of Jarvis Street.

Yesterday the pair was identified in a line-up at Police Headquarters by Eccles Joynt, C.N.R. station operator who was held up, and William Brewster who saw the bandits prior to the stickup.

A third man, said to be colored, is being sought. A woman caught while visiting one of the suspect's rooms is being held on a vagrancy charge. The arrested men were drinking beer with two women companions when the detectives broke up the party.

The hold-up took place at 5.30 a.m. on Saturday. Two men threatened Joynt with revolvers, now in possession of the police and then stole $55 in cash out of the till.

Telephone and telegraph wires were ripped out and the operator warned not to raise an alarm until the thugs had a chance to escape. The colored man being sought is said to have been the look-out man.

The pair were returned to Oshawa last night in the custody of Detective Flintoff, and later lodged in the Whitby Jail.

In a vault 80 feet below ground at the base of the great pyramid at Cholulu, in Puebla State of Mexico, excavators have found treasure consisting of ingots, old coins and idols worth several hundred thousand dollars.

Germany Protests Expelling Writers

LONDON, Aug. 10.—(AP).—Germany protested formally to Great Britain to-day against the expulsion of three Nazo newspapermen.

The three, Werner Von Crome of the Berlin Lokal Anzeiger, and the younger writers Franz Otto Wrede and Wold Dietrich Langen, working for a news agency which reports news and opinions of Germans abroad, were ordered to leave England by the Home Office last week-end. There was no explanation of the order.

Dr. E. Woerman, Charge D'Affaires of the German Embassy, made the protest to-day at the Foreign Office. It was described as couched in "restrained terms."

The protest followed conferences of German diplomats at Renfrew, Scotland, where German Ambassador Joachim Von Ribbentrop is on holiday.

QUEBEC STRIKERS LAY THEIR CASE

(Continued from Page 1)

pany officials said the bales did not belong to the Dominion Textile.

There were no arrests; nor have there been any persons arrested in the six centres since the walkout was called on August 2. Intermittent disturbances have broken out in three of the cities, all quelled quickly.

Less violent has been the strike of 1,200 steel workers in Sorel, 40 miles from Montreal on the St. Lawrence River, now entering its sixth day. The idle steelmen, demanding higher wages, have picketed six plants.

Fishermen have reported by wireless the appearance of a new island among the Kurile Islands, north of Japan, volcanic action having forced part of the sea bed above the water.

APSLEY.

CHURCH PICNIC IS HELD AT LOON LAKE

St. Stephen's Church, Apsley, Holds Picnic at Phil Tanner's Cottage.

(Examiner Correspondence.)

APSLEY, Aug. 10. — St. Stephens Church picnic was held on Thursday at Phil Tanner's cottage on Loon Lake, and favored with delightful weather and a good-sized crowd of members and tourists was a decided success. The whole afternoon was occupied in running off a novelty program of sports, comprising races and competitions of various sorts. Other attractions were a refreshment booth in charge of Mesdames Ayotte Sr. and Jr., and fish pond operated by Merle Ayotte. A sale of work stall in charge of Miss Josie Tanner was also freely patronized. Supper was served under the trees on the shore of the lake. Mrs. O. Montgomery and Mrs. Ernest Tanner and assistants being busy in this department. The Rev. F. C. McMullin and Ernest Tanner had charge of the sports. The thanks of the committee are extended to all those who worked so hard and cheerfully to make the picnic the pleasurable event it was.

Rev. C. A. G. Swence conducted the services at All Saints' Church, Peterborough on Sunday, and was the guest of Mr. and Mrs. John Edgar, Sherbrooke Street, over the week-end.

40 DROWN.

MARACAIBO, Venezuela, Aug. 10 (A.P.). — Between 40 and 50 native oil workers were reported lost today after their excursion boat, returning from a holiday week-end, foundered.

The boat, the Ana Cecilia, had about 200 oil field workers aboard.

South Africa may install sodium vapor lamps along its highways.

THE DIONNE QUINS GIVE YOU THEIR "BEAUTY SECRET"

"When we were tiny babies, Dr. Dafoe bathed us only with Olive Oil. Later, when we were ready for soap and water baths, he chose the soap made from the most soothing ingredients."

"Dr. Dafoe chose Palmolive, made with gentle Olive Oil. We're glad he did, for we've never had any complexion trouble. In fact, everyone says we have unusually soft, smooth skin."

"Doesn't it just stand to reason, that if Palmolive is safest for *our* tender skin, it must be best for *yours* too? Well anyway, our advice is, *only Palmolive*, the soap made with Olive Oil."

PALMOLIVE WILL KEEP YOUR COMPLEXION YOUNG! Does your skin seem dry, lifeless . . . slightly coarse-looking? Even girls in their twenties have this condition. It is called "Middle-Age" Skin! Beauty experts say, "Use Palmolive Soap regularly." For Palmolive is made from a blend of real beauty ingredients, soothing Olive and Palm oils. That's why Palmolive's gentle, lather keeps your complexion soft, smooth, *young!*

WHY DR. DAFOE CHOSE PALMOLIVE

Because the Quins were born prematurely their skin has always required very special care. Dr. Dafoe's own statement:

"For some time after their birth, the Dionne Quintuplets were bathed with Olive Oil. When the time arrived for soap and water baths, we chose Palmolive Soap exclusively for bathing these famous babies."

Allan Roy Dafoe

Wednesday Morning at HALL'S

Clearing All Odds and Ends of Broken Summer Stock Ranges From All Departments

HALF-PRICE!

NO C.O.D. PHONE ORDERS NO EXCHANGE OR REFUNDS

Here's an event for wise shoppers who seek to make dollars do double duty! On two large tables on the Main Floor, we have gathered together broken size and color range garments for men, women and children. All clean, wanted holiday merchandise at exactly HALF the regular selling prices. The selection is so varied that space does not permit details, but here is a partial list of what you'll find:

KIDDIES' STRING SWEATERS
WOMEN'S SPORT BLOUSES
PIQUE SKIRTS
MISSES' PIQUE SHORTS
ORGANDY BLOUSES
PURSES SCARFS NECKWEAR

MEN'S AND BOYS' SPORT SHIRTS
MEN'S BROADCLOTH SHIRTS
KIDDIES' COTTON COMBINATIONS
GIRLS' BROADCLOTH SLIPS (Size 6 Only)

INFANTS' COTTON VESTS
WOMEN'S RAYON COMBINATIONS
WOMEN'S RAYON PYJAMAS
LINENS TABLE CLOTHS
OTHER FANCY LINENS

And many more desirable items. Remember these are clearing lines, not a complete style or size range in any one of them, so shop early! Regardless of your purchase, you may buy with the definite knowledge of saving EXACTLY HALF of what you would ordinarily pay! WEDNESDAY MORNING ONLY!

MAIN FLOOR CLEARANCE
Reg. 1.00 Value
TUB PRINT DRESSES
Well made home frocks of quality prints with braid, organdy or contrasting trims. Assorted light and dark patterns in fast colorings. Sizes in the lot 14 to 40. SHOP EARLY FOR BEST SELECTION AT .....
66c

REMNANTS
Half-Price
All sorts of useful length ends in quality Prints, Cottons, Voiles, Silks, Rayons, Woollens, Curtainings, Draperies and Floor Coverings. No need to advise EARLY SHOPPING when they are marked at
Half-Price!

Clearing 1.00 to 1.29
WOMEN'S AND KIDDIES'
Cotton Crepe Gowns and Pyjamas
Women's plain or printed krinkle crepe gowns and two-piece pyjamas....a few printed voile pyjamas ....kiddies' plain colored (with contrasting trim) pyjamas. Easily laundered, well made garments at thrifty prices for HALF-DAY SHOPPERS ..
88c

RICHARD HALL LIMITED

The Peterborough Examiner

PETERBOROUGH, ONTARIO, CANADA, TUESDAY, AUGUST 10, 1937

Didn't Need These Flight Tickets

SOUTHAMPTON, England (CP)—Two tickets for a free flight over the Isle of Wight was the prize won at a dance of Imperial Airways here by Captain A. S. Wilcockson of the trans-Atlantic plane Caledonia. He returned them.

Be Heaviest In Town's History

LEAMINGTON (CP)—A vote September 17 to determine whether this local-option town shall have legalized beverage rooms will be the heaviest in town history, it was indicated today when it was learned 552 applications have been filed by persons desiring to have their names placed on the voters' list.

Textile Probe Will Be Started Immediately

Strike Heads Made No Effort To Convey To the General Body Promise Of Premier Hepburn

Rank and File Not Aware of Premier's Promise Gordon Charges.

GORDON IS THROUGH.

Charges that no effort whatever was made by strike leaders to convey to the general textile strike body here the promise telephoned to Peterborough by Premier Mitchell Hepburn that minimum wage rates would be established here immediately, were levelled by G. N. Gordon, K.C., to-day.

"The rank and file of the strikers would have been glad to go back to work this morning if they had known of the Premier's undertaking, but these leaders do not want the strike settled," Mr. Gordon declared. "I'm through with them. All bills on hand will be paid, but I do not intend to continue further with the relief committee."

First intimation that Premier Hepburn had decided on action which would affect the Peterborough strike came to the city by telegram from Mr. Gordon. During the afternoon he had been in conference with the Premier, J. F. Marsh, Deputy-Minister of Labor, and E. J. Young, chairman of the Industry and Labor Board. He wired his office to advise the strikers' committee that he had obtained a promise from the Prime Minister that a minimum wage scale would be effected for local textile workers as quickly as possible, probably retroactive to the date of their return to work.

At 4.45 o'clock in the afternoon, Premier Hepburn telephoned Mayor Macdonald, stating the offer to the strikers which had been agreed on during the meeting with Mr. Gordon and asking the Mayor to assure the strikers that they would lose nothing by going back to work in the morning. The Premier confirmed this with the following telegram to former-Alderman Fred Tuggey, chairman of the defunct Workers' Relief Committee:

"R. O. Tolmie, Canadian Cottons, requests Industry and Labor Board to investigate textile industry in Ontario with the view to issuing minimum wage order and offers to make provisions for order retroactive to date of resumption of work. We are at this moment asking Dominion Woollens of Peterborough to make same offer to its employees and to the Board. The investigation will start immediately. We respectfully urge employees to return to work pending such investigation, having in mind the retroactive nature of proposed agreement with company officials. M. F. Hepburn."

Mayor Macdonald states he tried immediately to get in touch with Mike English, strike chairman, verbally. Failing that, he composed the following letter and shortly delivered it to the strike leader personally.

"At 4.45 p.m. this afternoon the Hon. M. F. Hepburn, Prime Minister of Ontario, telephoned to me by long distance from the Parliament Buildings, Toronto, and discussed with me important matters relative to the settlement of the strike.

"At the Prime Minister's request to co-operate in laying his message before the strikers, I am therefore at the earliest possible moment giving you his message so that you in turn may place it before the strikers.

"Hon. Mr. Hepburn stated that if the strikers of the Dominion Woollens and Worsteds' plants at Peterborough return to work at the mills to-morrow morning, he gives them his assurance that the Ontario Industrial and Labour Board will immediately take up the matters at issue in the strike, and make an early decision which will be binding to the textile industry of the Province.

"The Prime Minister informed me that this same assurance has been made to the strikers at Cornwall, and they were accepting this proposal.

"I gave the Prime Minister your name and it may be that he has been in direct communication with you since he wished to do so.

"Permit me in the best interests of the strikers, to urge upon you to accept this assurance of action by the Prime Minister and to use your influence in advising the strikers to return to work."

Developments then followed in quick succession throughout the evening. Mr. Gordon called Elmer Hickey and Edith Prizzelle, two members of the strike executive, to his home and summoned also Mr. Tuggey. There he told them Premier Hepburn had promised the minimum wage would be put into effect "as soon as the Board could call a meeting and do it." The two strikers promised him they would communicate that information to the general strike body for a decision and report back to him, he stated. He said they did not report back to him at any time during the evening.

About the same time, Mayor Macdonald was conferring with Strike Chairman Mike English and J. L. Cohen, legal advisor to the strikers, impressing on them the Premier's offer and advising them to lead their strikers back to work in the morning. English told him at that time that the matter could not be presented to the general strike body before the morrow and refused to do anything about it, the Mayor said. Mayor Macdonald reported he pointed out to the leaders that they could contact almost all Dominion Woollens employees in the hours before the plant opening if they so wished.

Another conversation between Mayor Macdonald and Premier Hepburn by long distance telephone occurred at 9 o'clock in the evening and the Mayor immediately reported it to English in a second letter. The letter in part:

"In his conversation with me, the Prime Minister again stated with emphasis that he assured the strikers that the Ontario Industry and Labor Board would study immediately the textile situation and decisions would be reached and rules made which would benefit all those engaged in the industry.

"Hon. Mr. Hepburn said that he desired the strikers to return to work tomorrow and assured me that they would certainly not be the losers by so doing. He assured me that the strikers could depend upon the Government's fairness."

Hastily, the meeting of strike leaders which was to decide on the course to be taken by the entire strike body was convened in the Hotel Champlain. It included Jacob L. Cohen, Organizer Alex. Welch, Nora Adams, Oshawa's women's organizer; Mike English, Elmer Hickey, Edith Prazelle, and Alex. Townsley.

It was reported authoritatively, that the meeting immediately agreed to ignore the news from Toronto and to repudiate Mr. Gordon as a friend of the strike cause. Mike English telephoned Premier Hepburn, telling him the strike organization could not be convened until the morrow. English later said the Premier agreed this was reasonable, but said it was up to local authorities to handle the matter of holding the plant opening in abeyance.

At that point, evening developments ended, strike leaders claiming it was the duty of the company to keep the mills closed until the whole matter could be discussed and Mayor Macdonald claiming it was up to the strikers to allow those who wished to go to work to go unmolested.

"This morning Mr. Tuggey and I were at the Bonner-Worth before 8 o'clock, and, in talking with some of the strikers and their friends, found that the strikers did not know that the Minimum Wage Act had been definitely promised," Mr. Gordon declared. "We both agreed that the committee which decided upon the continuation of the strike last night was not in any sense representative of the employees of the Bonner-Worth and Auburn mills and that the information was never communicated to the employees by Mr. Cohen or any other members of the committee."

THE STARS SAY . . .

By GENEVIEVE KEMBLE

For Wednesday, August 11

According to the lunar transits bearing rule on the affairs of this day, there should be a fair measure of progress, success and satisfaction. This applies to employment, business and finance, although the outstanding factor seems to be the association with persons of prestige and standing.

Those whose birthday it is will find themselves confronted by a year in which their personal popularity and social talents may be considered an asset. Contacts with important personages should be cultivated as opportunities for advancing the position and increasing the possibilities in business, employment and social importance.

A child born on this day may be well endowed with cultural and social talents and may lean towards exploiting these in high life or in business catering to such.

NORTH MONAGHAN RESIDENTS WANT NO MORE SHACKS

Western Avenue Residents Request Building Restriction in Their Section.

COUNCIL MEETS.

Residents of Western Avenue and the section nearby petitioned North Monaghan Council to impose building restrictions that would prevent the erection of any more shacks. They also requested the Council and the local Board of Health to close those places which are not fit for human habitation. This matter was left over for further consideration.

A petition was presented from residents of Lock Street and vicinity protesting against night disturbances in that neighborhood, including unnecessary noises made by cars and radios, contrary to a township by-law. No action was taken in regard to the petition, because, it was stated, North Monaghan has no policeman to enforce law and order.

Walter Lackie made application for the position of township constable. His letter was filed.

A resolution was passed that the clerk write and ask Mr. Sears, Provincial Highway Engineer at Port Hope, to have No. 7 Highway graded in front of May's School, so that a sidewalk or pathway may be constructed without further delay; also that he be requested to have a culvert placed across the road near the intersection of Webber Avenue and No. 7 Highway, for the purpose of letting the surface water away from Mr. Butler's property.

The following accounts were passed: Relief account, $53.48; miscellaneous, $76.76; City of Peterborough, sewer connections, $272; County of Peterborough, balance due 1936 High School rate, $890.62; printing and advertising, $13.48; grants re Foley estate, $17.50; road accounts, $180.22; salaries, $15.

A special meeting of the Council will be held on Tuesday, September 7 to strike the tax rate and for general business.

STONEY LAKE RUNS AMOK IN STURGEON

Lindsay Boys' Band Sponsoring Cruise Plays While Steering Repairs Made.

LINDSAY, Ont., Aug. 10—(CP)—Two hundred passengers, enjoying a moonlight excursion on the steamer Stoney Lake, received a thrill last night when in crossing Sturgeon Lake en route to Fenelon Falls, the rudder chain broke releasing the steamer from control.

The momentum of the ship carried it into heavy weeds where it lashed and churned about an hour while temporary repairs were made to the ships rudder control.

The Lindsay Boys' Band played numerous lively airs during the interval to revive the spirits of passengers nervously inclined. The excursion was sponsored by the band.

The boat wended its way up the Scugog River to Lindsay at 2 a.m. to the strains of "We Won't be Home Until Morning."

BAND TATTOO

WINDSOR, Ont., Aug. 10—(CP)—Under auspices of the Essex Scottish regiment of Windsor, the fifth annual band tattoo will be held here August 21. Thirty-one musical units in Western Ontario and the United States have been invited. Captain John Slatter of the 48th Highlanders Band, Toronto, will judge all competitions.

Mayor Nurses a Sore Jaw

Mayor George A. Macdonald who claims he was struck while attempting to penetrate picket lines at Bonner-Worth Mill this morning, is caught by the camera as he nurses a sore jaw as the smoke of battle cleared. (Roy Studio Photo.)

One Striker Goes Down For The Count Of Ten

Alonzo Coughlin one of the picketers who clashed with the police at the Bonner-Worth mill this morning is seen lying on the pavement having taken the count of ten as a result of a blow on the head from a police baton. Coughlin was later arrested and appeared before magistrate W. Campbell of Port Hope in police court on a charge of assaulting two police officers and Mayor George A. Macdonald. (Roy Studio Photo.)

M.O.H. Urges All Parents To Keep Close Watch For Infantile Paralysis

While there are no cases of infantile paralysis in Peterborough or vicinity, Dr. G. Murray Fraser, medical officer of health, points to outbreaks of the disease in other parts of the province and urges that at first signs of illness of any member of the family a physician should be consulted.

"There are no cases of infantile paralysis in Peterborough or vicinity. There have been numerous cases reported in Toronto during the past few weeks, and as the disease is spread through contact with known or abortive cases or carriers, it is possible it may reach Peterborough at any time," the M.O.H. said.

However he advises, "There is no need for alarm. No cases have occurred to date in Peterborough. But a doctor should be called early in case of illness, no matter how mild."

What was usually considered as a mild digestive upset in a child might easily be the onset of infantile paralysis. Early signs are: Neck stiffness, headache, lower back pain, prostration, vomiting.

"There is no known method of preventing the disease outside of isolating the patient and placing all contact under quarantine and a sick child should be kept by himself until seen by his physician," the medical officer counsels.

CLOCK MAKERS ENJOY OUTING

500 Employees and Children of Westclox Take Boats to Wallace's Point.

35 GALLONS OF ICE CREAM.

Five hundred employes from the Western Clock Company held their second annual outing on Saturday afternoon when the steamer Stoney Lake was chartered for a cruise down the Otonabee River to Wallace Point where an extensive sports program was run off and a dance held in the evening.

The company was host to the employes' children who devoured 35 gallons of ice cream, a case of oranges and all the soft drinks and lollipops which they wanted free. No fare was made for the children on the boat trip.

Dink Wyatt was chairman of committee composed of Jim McCormick, Cliff Chapman, W. H. Yelland, Chuck Evans, Stan Payne, E. J. Hotston, Nelson Stanger, Frank Barrie, Robert Simmons, Jr., R. Ferguson and W. J. Lacey.

Bert Lacey supplies the music for dancing on the boat and in the pavilion.

Many of the picnickers stayed on the steamer and cruised down to the mouth of the Otonabee River.

Prize winners at the races were—Boys, 8 and under, Bud Sadler, Bob Watkins, Bob Wyatt; girls, Jean Brown, Joyce Wilson, Marilyn Pomeroy; boys, 8 and under, Roy Mounts, Chris McGrath, Bill Wilson; girls, Helen Chartren, Gloria Wilson, Dorothy McNeeley; boys, 10 and under, Carmen Jacquith, Jack Sadler, George Robinson; girls, Helen Chartren, Dorothy Aker, Shirley Wyatt; boys, 12 and under, George Robinson, Carmen Jacquith, Jack Sadler; girls, Wenda Jacquith, Barbara Stevenson, June Sadler; boys 12 to 15, Carmen Jacquith, George Robinson, Jack Sadler; girls, Wenda Jacquith, Josephine Aldred, Betty Wyatt; men's relay, W. O'Toole, N. Kitchen, O. Sloane and A. Knott; single ladies, A. Sturgeon, M. Aldred; married ladies, Mrs. C. Ferguson, Mrs. H. White; single men, 100 yards, H. White, Mel Starr; tug of war, Brown's Bruisers; women's nail driving contest, Mrs. E. J. Hotston, M. Snowden; girls' swimming, G. Mortimer, M. Snowden; duck hunt, H. White.

THOU SHALT NOT KILL

Do your part by having your car mechanically safe. Our experience and equipment is your guarantee.

Foley & Wilson

McDONNEL at REID TEL. 2077

Where They Get 'Em.

Clifford Jackson, well-known Hunter Street East barber, caught a nice 12½-pound muskie over the week-end while fishing in the Trent Canal above the Lift Locks.

TRENT RIVER, Aug. 10.—A fine catch of fish was landed early Monday morning, one muskie weighing 12 lbs. 4 ozs., length 42 inches, girth 14 inches. Also 3 good sized pickerel and one black bass, by Messrs. Harvey Cutlip and Wilbert Rotzel of Youngstown, Ohio, guests at the Sedgwick House. John Sedgwick was guiding.

Guests at "Cedar Isle" caught a muskie 5¼ lbs; bass 4½ lbs. and a 4 lb. pickerel over the week-end.

18-YEAR COURTSHIP.

Artist Gets License To Wed Model With Him Since 16.

WASHINGTON, Pa., Aug. 10.—(AP)—Artist Malcolm S. Parcell had a license today to marry the wistful dark-eyed school teacher who over a period of 18 years has posed for many of his paintings, including two prize-winners.

The 41-year-old nationally known portrait painter indicated he would wed Miss Helen Gallagher this week. She gave her age as 34.

She was 16 when Parcell, then a recent graduate of Carnegie Institute of Technology, exhibited a painting entitled "Miss Gallagher," which won the Saltus gold medal of the National Academy of Design.

Super Cream ICE CREAM

18c Pint Brick

2 for 35c

A flavor for every taste and a taste in every flavor

Dutton's Nut Shop

Phone 282W 406½ George

REUNION IS HELD BY KLEINSTEUVERS

Over 150 Relatives and Friends Spend Day Near Actinolite.

(Examiner Correspondence.)

HAVELOCK, Aug. 10. — Over one hundred and seventy-five relatives and friends attended the re-union of the Kleinsteuver family on Civic Holiday, August 2, at Actinolite. Mrs. Thomas Easterbrook and family of town were among those present at the large gathering, which assembled in a grove bordering the banks of the Scutamata River a short distance from the village. A lovely day was spent renewing old friendships and talking over old times.

Among those present were: Chas. Kleinsteuver of Picton, Julius Kleinsteuver and family of Actinolite, John Kleinsteuver and family of Actinolite, Mrs. Oran Treatrix and family of Actinolite, Mr. and Mrs. France Kleinsteuver of Bulphide, Theodore Kleinsteuver and family of Picton, Mrs. W. MacDonald and son of Seattle, Wash., Mr. and Mrs. H. Coutts of Trenton, Mr. and Mrs. Don. Simmons of Actinolite, Mr. and Mrs. Norman Kleinsteuver of West Lake, Mr. and Mrs. Will Kleinsteuver of Belleville, Mr. and Mrs. Theodore Kleinsteuver of Actinolite, Mr. and Mrs. Albert Kleinsteuver of West Lake, Mr. and Mrs. Milton Kleinsteuver and family of West Lake, Mr. and Mrs. George Rutter and son of Thomasburg, Mr. and Mrs. L. Rutter of Picton, Mr. and Mrs. Manley Deline and daughter of West Lake, Mr. and Mrs. Carman Kleinsteuver of Actinolite, Mr. and Mrs. Dewey and family of Actinolite, Mrs. John Clarke of Actinolite, Mrs. Rayeroft and family of Odessa, Mrs. Detlor Kleinsteuver and family of Brantford.

Two Companies Agree New Wage Schedules Will Be Retroactive

Premier Expresses Hope Strikers Will Return to Their Jobs.

AWAIT BOARD'S VERDICT.

TORONTO, Aug. 10.—(CP)—The Ontario Industry and Labor Board will start immediately its investigation of wages in the textile industry with the object of fixing a schedule of minimum wages. The board's inquiry will be conducted with the agreement and co-operation of both Canadian Cottons Ltd. and Dominion Woollens Ltd., Premier Mitchell Hepburn announced.

Representatives of both companies have agreed that when the board finally fixes minimum wage schedules they will be made retroactive to the time striking employee of the two mills in Cornwall and Peterborough return to work. The Premier expressed the hope that as soon as word of this arrangement reached the strikers they would agree to return to their jobs pending the findings of the Industry and Labor Board.

The Canadian Cottons Company agreed last night after Mr. Hepburn announced the inquiry that any order of the board should be made retroactive and today, at a meeting with the Premier, H. Barrett of the Dominion Woollens Ltd., gave the same undertaking. Expressing regret at today's occurrence in Peterborough the Premier declared that if it was found necessary the present force of 20 Provincial constables there would be augmented.

Mayor George Macdonald was in telephone conversation with Premier Hepburn at noon today and reported the conversation in the following letter addressed to the strikers this afternoon:

"I was again in conversation with Hon M. F. Hepburn, Prime Minister of Ontario, over the long distance telephone at noon today relative to the strike.

"The Prime Minister stated that Mr. Henry Barrett, managing director of Dominion Woollens and Worsteds Ltd., conferred with him at the Parliament Buildings this morning and agreed completely with the Prime Minister's decision to have the Ontario Industry and Labor Board immediately study the textile industry of the Province and decisions would be reached and rules made which would benefit all those engaged in the industry.

"The Prime Minister stated that the regulations which will be laid down regarding wages will be made retroactive to today. He gave his assurance as head of the government of this definite action, and asked me to so inform the strikers.

"Again permit me to request you to return to your jobs, since your problems, on the assurance of the Prime Minister, are to be settled by immediate action of the Ontario Industry and Labor Board."

CARBERRY, Man., Aug. 10.—(CP)—Hail driven by high wind swept an area 10 miles long and four wide south of this town 100 miles west of Winnipeg last night, causing crop damage estimated at more than 50 per cent.

The Rambling REPORTERS

TWO LIVES GONE.

The life of a big, bright yellow tomcat that resides on the farmstead of E. Garbutt, near Warsaw, appears to be shortening itself by pieces. The car arrived at this hospitable home (which shelters three other members of the feline tribe), minus one foot (thought to have been caught in a trap at some time, as the animal is a fine mouser). Recently, while lying concealed in what must have been a deep sleep in a pile of hay, the cat had its tail cut completely off, in mowing operations. The man who did the deed was surprised to see a lamenting yellow pussy rapidly disappearing to another refuge, minus its caudal appendage.—C.L.M.

STARTING EARLY.

He is a four-year-old who has become enchanted by running water. So, he departed from home yesterday morning at ten o'clock and did not return until the pangs of hunger at two o'clock forced him to abandon the creek in which he played with two other small boys. In the meantime, anxious parents and relatives were scouring the town, and the local constabulary was keeping a watchful eye out for the sight of a blithe, little dark-haired lad hoping for the best. His mother, who at one time was ready to administer corporal punishment to the runaway, abandoned this plan when she saw him, and hugged him hard. "He looked pretty good to me when he finally got home," she said.—C.L.M.

WILL DO DUTY AT "EX."

The local detachment of the St. John Ambulance Brigade will be located in a tent near the eastern entrance to the Exhibition Grounds during the period of the annual Industrial Exhibition, it is announced. Cases arising from accident or sudden illness will be given attention at the tent. Divisional Superintendent L. E. Tomkins is requesting a full turnout of ambulance men at the weekly practice on Wednesday night in order that a satisfactory roster might be selected for duty during the Exhibition.

To the Peterborough Employees of Dominion Woollens & Worsted, Limited

Instructions To Auburn Mill Employees

All additional Auburn Mill Employees desiring to join those who commenced working to-day are requested to meet this group at Nicholls Oval at 8 a.m. Wednesday, and proceed to the mill in a body. Assurance has been given that adequate protection will be provided.

(Signed)
H. S. LEYBOURNE,
Controller, Auburn Mills.

Instructions To Bonner-Worth Employees

All Bonner-Worth Employees who did not report this morning and now wish to return to work are requested to meet at the corner of Park and McDonnel Streets, on Wednesday morning at 8.00 o'clock. There they will meet those who have already reported, when arrangements will be made to escort them as a group into the mills under adequate protection, which has been assured.

(Signed)
D. G. H. MELTON,
Manager, Bonner-Worth Mills,
Dominion Woollens and Worsteds, Limited.
Peterborough, August 10, 1937.

Oshawa Lacrossers Break Auburn Gang's Win Streak

Woollens Beaten 16-14 Before Rabid Crowd in Motor City Stadium.

PLENTY OF ACTION.

Auburns lost their first group C.O.L.A. game of the season last night when they were nosed out, 16-14, by the Local 222 team in Oshawa before a large and rabid crowd of fans. It was a hectic see-saw battle with plenty of rough stuff dished up. The losers were minus four regulars, but put up a great battle from start to finish. It was their first loss in 13 scheduled starts.

The score was 4-2 for the homesters in the first quarter, 8-7 for them at half-time and 12 to 10 going into the final frame. Twice in the fourth stanza, Auburns tied it up but the 22-ers won out in the last few minutes of play. Red Creighton, Pete King and Buster Whitton were outstanding for the losers, while DeGray, Barron, Daniels, Bovin and Leroy were best for the victors.

Cooke scored early in the first but Cadd soon evened it up. Whyte got the next and then DeGray. King noticed one on Dundas pass out Daniels got it back before the whistle. Miller drew a penalty in the second for holding and Bovin scored. King tallied later on Miller's assist and then Dundas got one. Barron drew Red out to sink one, and then Sanders and Dundas drew majors for lighting. Daniels broke away to score but later Dundas passed to Whitton for a nice counter. Whitton shoved one over to King for another and later Loucks counted on E. Creighton's assist to tie it at 7-all. Red Creighton was going great, but getting a panning from the fans. Cooper put Oshawa one up near the close of the half.

Hectic Third Heat.

Bovin scored on Leroy's pass to open the hectic third heat. A fight nearly broke out once, but peace was restored. Daniels and Leroy ran in quick goals, and then Bovin was gated for tripping. Whitton took G. Creighton's pass to score. Leroy and Dundas mixed it, and the former drew two minutes and the latter five. King tallied on Whitton's assist and E. Creighton and Sanders were gated for roughing it. Whitton scored again but Cooke evened it on Daniels' pass. Bovin cut down E. Creighton and Red Creighton and Bovin clashed in a fight, the latter being chased for seven minutes. King tallied early in the fourth and Cadd took Whitton's pass to score. Daniels countered from Barron and Whitton scored from G. Creighton. DeGray and Dundas clashed and drew majors. Dallin got a penalty for something or other, and Barron got two goals, one on DeGray's pass. Bovin got another and then Whitton's wound up the scoring.

The teams:

Auburns: Goal, R. Creighton; defence, Miller and G. Creighton; centre, Whitton; wings, Loucks and Cadd; rover, Dallin; alternates: King, Dundas, E. Creighton, Sloan, Pammett, Anderson.

Oshawa: Goal, Clarke; defence, DeGray and Sanders; centre, Cooke; wings, Barron and Oke; rover, Daniels; alternates: Whyte, Armour, Cooper, Bovin, Campbell, Armitage, Leroy.

Referee: B. Leighton of Toronto.

SUMMARY.

First Quarter.

Oshawa—Cooke	1.00
Auburns—Cadd	6.00
Oshawa—Whyte	7.30
Oshawa—DeGray	10.00
Auburns—King (Dundas)	12.00
Oshawa—Daniels	14.00

No penalties.

Second Quarter.

Oshawa—Bovin	2.00
Auburns—King (Miller)	3.00
Auburns—Dundas	3.30
Oshawa—Barron	6.00
Oshawa—Daniels (Whyte)	9.00
Auburns—Whitton (Dundas)	10.30
Auburns—King (Whitton)	11.30
Auburns—Loucke (E. Creighton)	13.00
Oshawa—Cooper	14.00

Penalties—Miller, Sanders and Dundas.

Third Quarter.

Oshawa—Bovin (Leroy)	1.00
Oshawa—Daniels	3.00
Oshawa—Leroy	6.00
Auburns—Whitton (G. Creighton)	6.30
Auburns—King (Whitton)	10.00
Auburns—Whitton	11.00
Oshawa—Cooke (Daniels)	13.00

Penalties—Bovin (2), Sanders and E. Creighton.

Fourth Quarter.

Auburns—King	30
Auburns—Cadd (Whitton)	1.00
Oshawa—Daniels (Barron)	3.00
Auburns—Whitton (G. Creighton)	4.00
Oshawa—Barron	8.30
Oshawa—Barron (DeGray)	14.00
Oshawa—Bovin	14.30
Auburns—Whitton	14.45

Penalties—DeGray, Dundas and Dallin.

Lawn Bowling

By HERB MARTIN

PLAYING FROM 7 o'clock until midnight in a slight drizzle of rain, thirty-two pairs of bowlers competed in the fourth local twilight doubles tournament. With so many away on holidays, threatening weather, heat, etc. it was a good turnout and the best part of it all was that hardly any of the prize winners are repeaters.

The winners:

First—Jim Cullen and R. Hutchinson (kit bags).

Second—L. Loftus and G. Fee (kit bags).

Third—R. Dyer and W. Cathcart (bowl cases).

Fourth—J. Braund and T. McCauley (pairs of socks).

Fifth — Dr. Allen and A. Fair (pairs of pyjamas).

WE HAVE a few important announcements to make:

(1)—All entries for the Globe doubles, and the Central Ontario rink playoffs close on Saturday night,—each entry must be in writing and accompanied with the fee.

(2)—Club singles, Saturday night is also the last night for playing the games left in the 64th round. We understand all those who do not reach the 32nd round by that date will be crossed off . . . And just as a last reminder, don't forget the open mixed tournament tomorrow (Wednesday) at 2 p.m. Up-to-date we have very few entries.

Rotary Entertains Cobourg Wednesday

Cobourg Juniors play the local Rotarians here tomorrow (Wednesday) evening at six o'clock in Riverside Park in the second game of the Lakeshore Junior Baseball League playoffs. First one ended in a win for Rotary in Cobourg, and third if necessary will be staged Friday, perhaps on neutral grounds. The winner meets Belleville in the first round of the O.B.A.A. junior playdowns. This contest here tomorrow ought to be a bangup ball game and deserves a big crowd of fans. Rotary have been after a junior baseball title for several seasons and have lined up a strong contender this year.

Herb Ralph expects to start Roy Armour on the mound for the locals with Bob Todd in reserve. He will field his strongest team in an effort to knock off the Lakeshore lads in two straight. Their first playoff clash, last Friday night, saw the Rotarians stage an eight-inning rally to cop the decision after a swell scrap. Hard hitting and good pitching gave them the win. These teams appear well-matched and turn in some smart ball, a number of senior prospects being on both lineups. It promises to be a nifty playoff number.

SEYMOUR WINS GLOVER TROPHY

Menie Tallies 5 Runs in Seventh For Gallant Comeback But Rally Falls.

FINAL SCORE 12-11.

(Examiner Correspondence.)

CAMPBELLFORD, Aug. 10. — Seymour West won the Glover Cup from Menie on Saturday evening in one of the most closely contested games of the season by a score of 12 to 11. Both teams were out to win, and although the errors were in evidence as usual, their number was cut considerably below the preceding games of the series. Barney Eagleson pitched for the losers, and it is said that Monday's game ended his 26th year as an amateur ball player. He pitched an excellent game, though the Seymour team brought in five runs in the second which, according to some, conceded them the game. Cliff Anderson, who pitched for Seymour West, held the strikes down until the seventh inning, when he had eight strikes and a home run against him, which nearly cost the game for his team.

How They Scored.

It was Mac Atkinson, third baseman for the Seymour team, who saved the day when he came to bat at the end of the seventh with the score tied and two men out and three on bases, he hit a triple which brought in Maycock for the winning run which gave the Seymour team the cup. In the first inning Menie scored twice, with Hutcheon and Jeff making the plate, while the second inning was scoreless. Scottie Mackenzie made a home run, the only score for the Seymour boys in the first, while the second period stood out with the lead being stretched by four, with Anderson, Hooper, McCulloch, Mackenzie and Atkinson scoring. The third inning saw Oddie come in to bring Menie's score up to three, while Seymour's score for the inning was a blank. Bill Craighead hit a homer in the fourth and brought in Wallace for two runs. Seymour stretched their lead in the last half of the inning by two with Atkinson, McCook, S. Mackenzie and Maycock coming in, while in the fifth and sixth only Maycock was able to reach the home plate when Atkinson made a sacrifice hit. Menie went into the seventh with a lead of four to overcome and ran up five to put them on top when Lindsay Anderson connected with an easy one, scoring a home run, when Oddie and Chadwick were on bases. Eagleson and Wallace also scored to make up their two remaining runs of the game.

The score by innings:

Menie	201 201 5—11
Seymour West	150 410 1—12

The teams:

Menie—Hutcheon cf, Eagleson p, B. Jeff c, Oddie ss, T. Chadwick lf, L. Anderson 2b, Wallace rf, Craighead lf, Smith 3b.

Seymour West—Atkinson 3b, E. Maycock 2b, S. Mackenzie 1b, E. Wilcox c, Cliff Anderson p, N. Hooper ss, McCulloch cf, Maycock lf, A. Mackenzie rf.

Referees: V. Farrell and E. Craighead.

SPORTS DAY by DAY

Dizzing Up the Local Dirt With the Odd Chuckle or Two

By CEC. PERDUE

JUNIOR baseball playoffs come to town tomorrow eve at six in Riverside when Herb Ralph's local Rotarians and the Cobourg crew tangle for Lakeshore Loop honors. 'Tis the second tilt, Rotary having won the first on foreign terrain. They hope to make it two in a row and get set to tackle Belleville in O.B.A.A. playdowns. These teams tomorrow should put on a bangup ball game as there is plenty of class in both lineups. Rey Armour will probably pitch for the locals. All season, the Cobourgites have been making it uncomfortable for the Rotarians and we hope to gosh the Ralph playoff jinx doesn't start to work at this time. Herb has had good teams in playoffs for years but has had no luck but bad. However, he figures this squad will really go to town. The game rates a good crowd of rooters.

* * * * * * *

OSHAWA writers says: "The Cobourg club invited themselves into the Peterborough girls' league, asking permission to play there and now, because the loop officials insist on running their own league, the Cobourg manager is hollering. A week ago they had a free-for-all at Cobourg. That is not uncommon there in ladies' softball. Hotheaded fans are the cause but the management has never done much to discourage it. We know that one gentleman with the team thinks it's a good thing to have a few scraps—then the crowds and gate receipts get bigger. The Peterborough officials must be given credit for refusing to allow one club to have things their own way. Cobourg should get justice but nothing more."

* * * * * * *

HE PROCEEDS thusly: "Since we have seen but one game this year we do not know just what brand of umping Cobourg gets from the Peterborough umpires. But our experience in two Provincial playoff series was that the calling done by the Peterborough umps was as fair and accurate as even the most critical opposing team could wish. Better quit squawking, Ernie. Maybe you're not getting things your own way and maybe you're even getting the raw edge but even so, unless you spend your time polishing up the Combines for the playoffs and quit giving the girls the idea that they are victims of unfair dealing, you'll suddenly find yourself on the short end of the score—just as in other years. And it will not be the fault of your players."

* * * * * * *

TWO softball tilts are on the tapis tonight. At the Bowl at seven bells—weather permitting, of course—Keene and Westclox girls clash in the first of their sectional finals. It is two out of three, next game being Thursday here and third, if necessary, at the Bowl on Friday. Winner of this secondhalf playoff series will meet Cobourg for the league championship. And the ultimate winner enters the P.W.S.U. playdowns 'gainst Oshawa. At Central tonight at seven—if the O's are on time—Young Petes play Omemee in a round-robin series game. It is a replay of their previous draw number. Both games are important, as the squads are really playing for keeps now in these playoffs, and both struggles should bring out the customers in goodly numbers.

* * * * * * *

AUBURNS lost their first C.O.L.A. game in 13 starts last night in Oshawa by a 16-14 score. A game bristling with hard feelings and several tidy fights—Ira Dundas apparently being in on most of 'em. The locals were minus the services of Don Crowe, Mick Magee, Ned Vitarelli and Rowan Chute. Though weakened, they made it a great battle and claim they got a tough passage from the referee. However, those things happen and, had the squad been at full strength, the officiating would not have bothered the boys much. They all played well with Buster Whitton, Red Creighton and Pete King turning in a whale of a showing. Barron, DeGray, Daniels, Bovin and Leroy all showed up well for the winners. Bovin cut down E. Creighton and got himself punched in the nose by brother Red, and then drew a lengthy penalty.

* * * * * * *

YESSIR, these gutted-stick rivals will dish up a torrid group playoff serial within a couple of weeks. Auburns ought to take 'em but one never knows. The Motor City 222-ers have improved muchly and they sure battle all the way. There is no love lost between these outfits, mes amis. The Auburns' billed game with Belleville in Wellington on Wednesday has been postponed since the Wellington arena is not available. So the locals will hold a practise tomorrow eve at seven instead of the tilt. Magee is away on holidays and Vitarelli is working nights this week. Chute is on the injured list; dunno about Crowe. And on Friday, the Flying Rovers of Belleville tackle the Auburns here to wind up the latter team's home schedule. Won't be long till the playoffs commence.

* * * * * * *

THE PETES have a ball game in Napanee tomorrow and it is a mighty important fixture. A win for the locals will cinch 'em that coveted third-place playoff berth, while a loss will shove 'em back into a last-place tie with the Gibbards. Which would probably mean they'd be jockeyed out of the playoffs during the final few games of the schedule. Manager Collins is making efforts to have Russ Kitchen get off work and start on the Petes' mound, probably against Pointer. If the locals are at full strength and play heads-up ball, they'll bring home the bacon tomorrow in the gloaming. Oshawa GM-men go to Kingston on Wednesday.

* * * * * * *

UP AT Central yester eve, Motorists copped an 8-4 nod over Westclox men softballers to even the series to declare an O.A.S.A. team at one game each. It is a four-in-seven serious, next tussle being at Central Thursday night. The Barrett boys batted out Ted Naish in the sixth last e'en and also clouted Parsons fairly hard. Strickland went the route for the winners and, though the Baptie bunch bingled him freely, he had good support. A swell scrap with heaps of hot arguments. Fans shouldn't miss their next melee. Tomorrow p.m. sees Young Petes play Westclox here in a round-robin series setto. The Young Petes open their O.A.S.A. junior playdowns 'gainst Belleville here on Aug. 18th—which is one week from tomorrow.

* * * * * * *

HITHER and yawn: Oshawa lacrossers are due to play in Norwood on Friday, and the locals go to Norwood on the 17th....The Motor City mob nearly tore the roof off last eve during the hectic fray between Auburns and the homesters....How come the 222-ers have no certificates—is it their fault or that of the O.A.L.A.?....All kinds of good pucksters are trying to locate here for next winter, but there is a limited transfer clause in the O.H.A....Foley, Jubenville and Bennett had three hits apiece for the GM-men; and Scrutton and Paczkowski led Kingston in their recent ball game...."Oshawa had better bring in some Provincial cops when they play lacrosse here again," a local gent said after last night's rough joust, "after the way we were treated there"....C.O.B.L. schedule closes on Saturday, but what about those Napanee-Kingston postponed tilts?....Men's softball as'tis played here is no game to participate in if you are a sensitive soul—the insults from rival players being enough to curl the shingles of your grandpaw's barn!

KAWARTHAS OUST PORT HOPE TEAM

Quakers Win Last Match of Season and Cinch Place in Circuit.

Players from the Port Hope Tennis Club were eliminated from a playoff berth in the Kawartha District Tennis League, when they dropped a postponed match to Peterborough Quakers here on Saturday afternoon by a 6-2 score. Before the match the teams were tied for second place, and the standing now is: Peterborough Kawarthas 24, Peterborough Quakers 21, and Port Hope 19.

Port Hope captured their two points on Saturday by winning a section of the men's doubels, and the ladies' doubles. In the latter event, Misses Adeline and Eleanor Armstrong won with ease and it is interesting to note that they have not lost a league match this season.

The results were as follow:—

Men's Singles.—E. Harvey, Port Hope, lost to D. McPherson, Peterborough, 8-3, 6-1.

Ladies' Singles.—Miss Dorothy Davidson, Port Hope, lost to Miss D. Weese, Peterborough, 6-3, 2-6, 6-3.

Men's Doubles.—Jack Hossack and E. M. Wynn, Port Hope, defeated O. Nicholls and E. Vincent, Peterborough, 6-3, 4-6, 7-5. L. Marsh and D. Millson, Port Hope, lost to M. Clark and K. Gadd, Peterborough, 6-4, 4-6, 6-4.

Ladies' Doubles.—Misses E. and A. Armstrong, Port Hope, defeated A. Dixon and L. Elliott, Peterborough, 6-1, 6-0.

Mixed Doubles.—Miss Ola Fox and B. Edward, Port Hope, lost to Miss E. Kirp and C. Sullivan, Peterborough, 6-2, 6-4.

A general drive against rheumatism along the lines of the anti-tuberculosis campaign is being launched in England.

BASEBALL PRACTICE

The Petes ball team holds an important workout to-night at six in Riverside Park, and all players are asked to be on hand. The team leaves to-morrow morning for a crucial game in Napanee.

PIG MOTHERS SKUNK

STAVELY, Alta.—(CP). — After killing what he thought was the whole family of skunks on his farm, 60 miles south of Calgary, Roy Jenkins found one of his sows contentedly feeding a baby skunk that had escaped the slaughter.

MOUND HURLING FEATURES GAME

J. Richardson Tosses Great Ball to Give Elgin 6-2 Win in Over Outlaws.

HASTINGS SOFTBALL.

HASTINGS, August 10. — Elgin defeaed "Dit" Clapper's Outlaws 6 to 2 last night (Monday) in a local Softball League game.

There was no scoring til the fifth innings when each team scored twice. Elgin added 2 in the sixth and 2 in the eighth to take the closely contested game.

Elgin scored 2 in the fifth on 3 hits in a row. They scored 2 more in the sixth on a hit, a walk and an error and their final 2 came in the eighth on 2 errors and Fleming's triple.

The 2 Outlaws' runs were scored in the fifth on 4 singles in a row.

The pitching of J. Richardson, on the mound for Elgin, was the standout of the game. He fed them a few drop which they managed to touch for 8 widely scattered hits. He fanned 1 and walked 1.

McKee for the Outlaws allowed 9 hits, bunched in the fifth, sixth and eighth innings. He struck out 7 and walked 3.

The win brings Elgin to within 1 game of the Outlaws in second place. The teams:

Outlaws—Radford cf, Stickles 3b, Bonda c, McKee p, Clapper 1b, McCoy, lf; L. Scriver, 2b; R. Scriver, rf, and Puffer ss.

Elgin—J. Preston c, J. Richardson p, Scott 1b; E. Preston 2b; C. Richardson 3b, R. Richardson ss, Fleming lf, Kelly cf, Metcalfe rf.

Score by innings:	R.	H.	E.
Outlaws	000 020 000—2	8	4
Elgin	000 022 02x—6	9	1

Umpires—Wellman at the plate, G. Scriver and Hain on bases.

Dublin, Irish Free State, is entertaining more tourists than in years.

Chicago Fans Fear New 'Home' Fence

CHICAGO, Aug. 10 (AP)—Chicago Cubs began their "big push" today toward a strangle hold on the National League pennant.

Six games in front of the second-place New York Giants, the Bruins opened a three-game series with Pittsburg, to be followed by four games against the lowly Cincinnati Reds.

Although the Cubs aren't yet talking "pennant," the feeling is rife in their clubhouse that when they set forth next Sunday night on a long road trip, the bunting will practically be "in the bag."

With nothing to do but wait for the New York Yankees, however, that new and shortened left field fence in the Cub's park has many fans worried for there are fears that Joe Dimaggio and Co. may find that new wall just to their linking. The new fence, behind which will be additional bleacher seats, is 23 feet shorter and eight feet lower than the old wall. It has been responsible for 14 "bargain homers" in 24 games.

CONGRESS ROMANCE-

Few Bachelors Left in House of Representatives in Senate.

WASHINGTON, Aug. 10— (AP).—The campus of a co-ed college doesn't have any edge on the United States' Congress when it comes to providing background for romance.

A check-up on members who married while in office showed to-day that few bachelors are left in the House of Representatives and Senate.

Law-makers marry Presidents' daughters, waitresses, models, debutantes, nurses—and daughters of fellow Congressmen.

At least half a dozen married their secretaries. A few have raided offices of other members.

GUARANTEED
(Written)
USED CARS
J. J. DUFFUS CO.
24-Hour Service

BASEBALL
JUNIOR PLAYOFF
COBOURG vs.
PETERBOROUGH ROTARIANS
AT RIVERSIDE PARK
Wed. Eve, Aug. 11
6 p.m. Sharp
This is a two out of three series for league championship. The Petes having won the first game. A loss from Cobourg will eliminate from further competition.
Admission—Adults 25c, Children 5c
GRANDSTANDS FREE

A Better smoke and why

WHY
1 Fine tobaccos blended to satisfy
2 Sealed pouch package cellophane wrapped for freshness
3 Pure moistureproof Aqua-foge paper—does not stick to the lips—no soft or soggy tips
4 Paper that is odourless and tasteless assuring the full natural flavor of the fine tobaccos

SMOKERS, no matter how well satisfied with the usual brands, are always looking for something better.

Well! Here it is. Crown cigarettes offer you something new and different. A trial will convince you—buy a package today.

CROWN CIGARETTES

Blended to Satisfy 20 20

MANUFACTURED BY MACDONALDS
Established 1858
Canada's Largest Independent Cigarette and Tobacco Manufacturers

Youre Invited to the Greatest

Peterborough Industrial Exhibition
WEDNESDAY to SATURDAY
August 18 to 21

7 World's Best Grandstand Attractions 7

CONKLIN'S BIG CANADIAN MIDWAY

4 1937 Model Cars 4 GIVEN AWAY
A Dodge, Terraplane, Ford V-8, Chevrolet. One each night to the lucky ticket holder for $1.00

Children's Day—Wednesday, August 18
Horse Races—Thursday, Friday and Saturday
Hon. Duncan Marshall will be a Guest Thursday
Monster Live Stock Parade 2.30 Saturday, August 21
ADMISSION:
Adults, at gate, 35c; Grandstand, 35c
Reserved Section Grandstand, 50c
Children, at gate, 15c; Grandstand, 15c
Children's Day, 5c Cars, 35c
Buy Strip Tickets now. 4 for a dollar, good at gate, grandstand, or admission of car and 2 advance strip tickets good for one reserved seat

THOS. BROWN, President. F. J. A. HALL, Secretary.

BLOW-OUT PREVENTION INSURANCE FREE!

You value other types of insurance—and pay premiums every year. Here is insurance against accidents, injury, death—yet it doesn't cost a cent.

It's the Life-Saver Golden Ply built into every Goodrich Safety Silvertown Tire. This layer of special rubber and full-floating cords is specially treated to resist the terrific heat generated inside the tire at today's high speeds. Without it, the rubber and fabric might begin to separate. A blister might form—until—some day—a BLOW-OUT! But the Golden Ply resists internal tire heat . . . prevents blisters. Blow-outs don't even get a start.

Get a set of Golden Ply Silvertowns on your car now. They cost no more than other standard tires.

Goodrich SAFETY Silvertown
WITH LIFE-SAVER GOLDEN PLY BLOW-OUT PROTECTION

SIMCOE SALES & SERVICE
COR. SIMCOE & WATER ST., PETERBOROUGH
TOM BEATTY, Prop.

Motorists Win Playoff Over Clockmakers, 8-4

Come From Behind in Late Innings to Cop Nod and Even Series.

A BITTER BATTLE.

Motorists took an 8-4 win over Westclox last night at Central to even up the men's softball playoffs to declare and O.A.S.A. playdown team, each side having taken one in the four-in-seven series. Last night's fray, before a big crowd of fans, was a bitterly-fought affair with plenty of arguments between the rival squads.

Overcoming a 4-0 lead the Motorists won out in the last half of a classy contest. They got two runs in the fifth and three in the sixth to cop a margin, making it safe then with three markes in the eighth. The game wound up in semi-darkness. Naish was driven from the Westclox slab in the sixth after being nicked for nine hits and four walks up till then, as he fanned one. Parsons took over and finished by allowing four hits and one walk, while striking out two. Strickland went the distance for the winners, allowing 11 hits and five walks as he fanned four. The pitchers had good support.

Leads Hitters

Price, who was hit in the eye by a ball and had to retire in the fifth had two hits for Motorists in two appearances. Smith had a homer and two singles. Long had a triple and single, Strickland a triple and Weir a double. For Westclox, Cursie led with three singles in five, and Starr had two for five. A Curry-to-Long-to-Gainey double play was a fielding feature, with both sides showing a lot of nice defensive work. The teams:

Westclox: P. Calladine, c; Starr, ss; Playford, cf; Kearns, lf; O'Leary, 2b; Ellis, 1b; Currie, rf; Stanger, 3b; Naish, p; Parsons, p.

Motorists: Dorrington, 3b; Crary, cf; Price, rf; Montgomery, rf; Smith, 1b; Long, 2b; Gainey, ss; Strickland, p; Weir, lf; Walsh, c.

Score by innings: R. H. E.
Westclox ..... 004 000 000—4 11 2
Motorists ..... 000 023 03x—8 13 2
Umpires—Payne and Ranger.

Wrestling Last Night

(By the Associated Press)

CAMDEN, N.J. — Danno O'Mahoney, 226, Ireland, pinned Benny Feldman, 280, New York, 49:18).

PORTLAND, Me.—Yvon Robert, 214, Montreal, defeated Babe Rothberg, 227 New York (two straight falls.)

Sports Spice

By EDDIE BRIETZ

NEW YORK, Aug. 10. — (AP). — Henry Armstrong, sensational Los Angeles featherweight, will be shooting for his 14th knockout in 15 starts when he goes against Scranton's "Irish Eddie" brink here tomorrow night.

Elwood rigby, Pittsburg fight promoter, called to say he'll put on John Henry Lewis and Bob Pastor in Forbes Field, Sept. 27.....Mike Jacobs plans a winter fight show in Miami this year.....Ray Fabiani, former concert musician and long wrestling czar in Philly, will take over the grunt and groan activities in the New York Hippodrome where the late Jack Curly held forth.....Looks like Paul Waner of the Pirates is Joe Medwick's most dangerous rival for National League batting honors this year.

Lynn Myers, shortstop for the Asheville (N.C.) club, made himself a candidate for somebody's hall of fame by scoring seven runs in one game without being charged with an official time at bat....How did he do it?...Well, he walked five times and was hit by a pitcher on 2 other occasions....The Indians lost 11 out of 13 games on their late eastern trip....Steve O'Neill was afraid to go home.

Joe Dimaggio has hit two homers in a game four times and three in another game....Mickey Walker has caused a new row in the Farr camp by praising Tommy to go to the mountains for the last week of his training for Louis....Manager Ted Broadrib is for the idea; Farr is agin' it....Jim Weaver of the Pirates has won all his five starts this year.....But he has been started only five times—why?

Fights Last Night

(By the Associated Press)

HOLYOKE, Mass.—Mickey Makar, 143½, Jersey City, N.J., outpointed Frankie Brit, 146, Fall River, Mass. (10).

JERSEY CITY, N.J.—Andy Jesserun, 148, New York, outpointed Johnny Duca, 140, Apulsboro, N.J. (8).

Belgium is considering plans for construction of the Albert Canal.

VANCOUVER MAN TOPS MARKSMEN FOR MACDOUGALL

Corp. P. M. Gibault Wins First Day Match With Double Possible.

DOMINION EVENT.

CONNAUGHT RIFLE RANGES, South March, Ont., Aug. 10 (C.P.)—An arduous day of shooting greeted Canada's best marksmen when they strolled to the shooting mounds today at the annual meeting of the Dominion of Canada Rifle association. Three matches were down for decision.

The rich bankers' event, carrying more than $1,000 prize money, was fired first. Conditions called for 10 shots at 300 and 600 yards. Last year Sergt. G. E. Gray of Montreal, Lieut. James Boa of Montreal, and Major E. Lisle of Ottawa tied for first place with 99 points of a possible 100. In a shoot off Lieut. Boa won and received the Patterson Cup.

Following the Bankers, the Walker event was scheduled and then the Harold L. Borden Memorial, a rapid fire affair.

Wins Macdougall Cup.

Lying on soggy ground yesterday, result of a heavy shower, Corp. P. M. Gibault of Vancouver won the Macdougall match with a double possible. He popped 10 shots into the bull's eye at 500 yards and duplicated the effort at 200.

A quartette finished with 99. They were: Corp. H. D. Whitehead of Toronto, P. A. Pavey of the Australian Bisley team, Sergt. N. L. Beckett of Hamilton, and Capt. D. MacRae of Montreal.

Corp. Whitehead appeared headed for a double possible, but he went wide with his eighth shot at 200 yards, and scored an inner.

Routcliffe's Filly Wins At Connaught

OTTAWA, Aug 10 (CP).—Mrs. A. Routcliffe's filly, Blue Gum, stepped the fastest six furlongs of the Connaught Park race meeting to win the Seignory $400 purse, feature event on yesterday's program. Blue Gum's time was 1:14.

Ridden by jockey Albert Harris, the filly went to the front in the first few yards, held her lead and won by two length from Chanchit. Sugar Jar was third. The favorite, Colored Artist, was sixth.

Third choice in the betting, Blue Gum paid $10.10 to win, $6.90 to place and $5.00 to show.

Ex-Champ Laces Farr's Gloves

We do not know if Tommy Farr's ancestors (away back) ever rode to battle in tin suits, followed by a squire bearing their arms and spare tin-plating, but it's a cinch that none of them ever had his gauntlet's buckled on by an ex-champ. Tommy has come a long way in the fight game and as he trains to meet Joe Louis for the heavyweight championship, finds Jim Braddock, who lost his world's boxing crown to the dusky dynamiter, lacing on his gloves. Jim visited the challenger's camp at Long Beach, N.J., to give him some pointers about the champ's style.

BASEBALL RECORD

Results — Standings — Games.

INTERNATIONAL LEAGUE.

	Won.	Lost.	P.C.
Newark	83	30	.735
Montreal	56	52	.519
Syracuse	58	56	.509
Buffalo	53	54	.495
Toronto	53	59	.473
Baltimore	48	55	.466
Rochester	53	62	.461
Jersey City	28	76	.333

Yesterday's Results.

Toronto 7, Jersey City 2.
Syracuse 6, Rochester 0.
Newark 11, Montreal 1.

To-day's games—Toronto at Jersey City; Montreal at Newark; Buffalo at Baltimore; Rochester at Syracuse.

AMERICAN LEAGUE.

	Won.	Lost.	P.C.
New York	67	29	.698
Boston	57	38	.600
Detroit	56	40	.583
Chicago	55	43	.574
Cleveland	41	51	.457
Washington	41	53	.436
St. Louis	32	64	.333
Philadelphia	29	65	.309

Yesterday's Results.

No games scheduled.

To-day's games: New York at Boston; Chicago at Detroit; Philadelphia at Washington; St. Louis at Cleveland.

NATIONAL LEAGUE.

	Won.	Lost.	P.C.
Chicago	64	35	.646
New York	58	41	.586
St. Louis	53	44	.546
Pittsburg	50	47	.515
Boston	47	54	.465
Cincinnati	41	54	.432
Brooklyn	40	57	.412
Philadelphia	40	61	.396

Yesterday's Results.

No games scheduled.

To-day's games: Boston at New York; Pittsburg at Chicago; Cincinnati at St. Louis; Brooklyn at Philadelphia.

AMERICAN ASSOCIATION.

First game:		
Louisville	1	4
Minneapolis	3	7
Second game:		
Louisville	1	8
Minneapolis	11	10
Indianapolis	10	19
St. Paul	6	15
Columbus	13	13
Milwaukee	6	10
Toledo	12	17
Kansas City	3	8

Vancouver Fighter Confident of Win

TORONTO, Aug. 10 (C.P.). — Gordon Wallace, Vancouver's former Canadian welterweight champion, and Tommy Bland of Toronto expressed confidence to-day in their ability to knock each other out when they meet in Maple Leaf Stadium here to-night.

Wallace, outpointed recently in a title match with Frankie Genovese of Toronto, present titleholders, ruled a 7 to 5 favorite in the betting. Both fighters said they were in excellent condition for the outdoor bout, billed for 12 rounds.

In the semi-final match, George Pace, Cleveland, meets Frankie Marin of Montreal. The bout is schduled to go eight rounds.

ELECTRICAL REPAIRS
Radios, Ranges, Washers, Refrigerators
JOHNSTON'S
Tel. 2123

GREYHOUND AFTER NEW MILE RECORD

America's Premier Trotter Will Assault Former Mark of Peter Manning.

GOSHEN, N.Y., Aug. 10.—(AP)—Greyhound, the big five-year-old gelding, who has been America's premier trotter since he burst into fame as a two-year-old, will bid for further glory today when he assaults the mile record of 1:56¾ set by the legendary Peter Manning in 1922.

The son of Guy Abbey out of Elizabeth by Peter the Great will be running in a familiar atmosphere. The track will be the Good Time track, the scene Goshen and the crowd, the combination of shirt-sleeved farmers that has cheered him in a score of other efforts.

For a day at least Greyhound will divert the crowd's attention from Wednesday's 12th running of the Hambletonian stakes, main event of the week of Grand Circuit racing, at Goshen. As a three-year-old Greyhound won the Hambletonian with Sep Palin as his driver.

Greyhound will be paced by a running horse in today's attempt. The silver gelding cost his owner, E. J. Baker of St. Charles, Ill., only $900 when he bought him in 1933 from Henry Knight. He won seven races and 14 heats as a two-year-old to bring in $5,392.36 in purses.

As a three-year-old he trotted his 2:00 mile, won the Hambletonian and Champion Stallion Stakes, earned $26,712.62 for the Lucky Baker and established himself as one of the greatest trotters in the history of the sport.

TORONTO PROVES GOOD 'MUDDERS'

Bots Nekola Spaces Eight Hits For 7-2 Victory Over Giants.

JERSEY CITY, N.J., Aug. 10.—Rain, in the fourth inning, here yesterday almost upset the applecart for the Toronto Maple Leafs, but it ceased after a playing lapse of 47 minutes, and the Howley men went on to record a 7-to-2 victory in the opening game of their three-game set with the Jersey City Giants.

For a time it appeared as if the four-run advantage the Leafs had gained at Lea Mangum's expense in the opening inning of the contest would be washed out. Rain started so fall in the third inning, but it wasn't until after the Jersey's completed their turn at bat in the fourth that Umpire Lou Jorda deemed it necessary to halt play.

The rainstorm fairly heavy while it lasted, let up for about 30 minutes, but another quarter hour passed before the infield was put in shape for use.

Mangum payed the way for the setback he suffered when he passed Madura in the initial inning. Gensenbein followed with a sacrifice. Then Oliver singled, putting Madura on third, and Mangum passed Petoskey to fill the bases. After Connormsky had fouled to Weintraub, Ross lined a double to right centre, and all three Leafs on the basis crossed the plate. When Walsh tripled down right-field foul line the fourth Toronto run of the inning scored, and Mangum departed.

Famous Seabiscuit Needs One More Win

NEW YORK, Aug. 10—(AP)—C. S. Howard's Seabiscuit, winner of the Massachusetts Handicap despite an impost of 130 pounds, needs to capture only one more rich stake to enter the select circle of the United States turf's $300,000 winners.

During three years of racing, Seabiscuit has won $182,535. The only horse in training that has larger earnings is A. A. Baroni's Top Row, with $213,450.

Other winners of large amounts still in training are William Dupont, Jr.'s, Rosemont, $168,750; Fred Alger, Jr.'s, Azucar, $159,725, and Samuel Riddle's, War Admiral, $150,420.

MELODY INN
LAKEFIELD
Dancing Every Night
MOSE YOKOM AND HIS MUSIC
Featuring
JACK QUIGLEY
No Admission—Park Plan Dancing.

RADIO PROGRAMS

The programs listed are printed as issued by the stations and are subject to change.

Tuesday

(Afternoon DST)

4.45 P.M.

Sing and Swing, CFRB
The Guiding Light, sketch, WBEN.
Club Matinee (NBC) CRCT
Russell Baum, pianist, WGR

5.00 P.M.

[illegible] Revell, CRCT
Oklahoma Outlaws, CRCO
Ray Hetherington, songs CFRB
Melodeers, WHAM

5.15 P.M.

Choir Symphonette (NBC), WBEN
Musical Adventures, CRCT
Women in the News, WGR

5.30 P.M.

Musicale, CFCF
St. Louis Syncopators, WGR.
The Singing Lady (NBC), CRCT.
Sammy Kaye's Orch., WGR

5.45 P.M.

Johnnie Johnston, baritone (NBC) WBEN
Drama of the Skies (CBS), WABC
Dinner Music CRCT.
King's Men, WHAM
Buck Jones, CFRB
Tea Timers, WGR

(Evening DST)

6.00 Evening

Musicale Interlude, CFRB.
String Time, WJZ
News Bulletin, CRCT
Household Reverie, WBEN
Science in News (NBC) WEAF

6.15 P.M.

Three X Sisters (NBC) WEAF
Four Californians, CRCT
All Hands on Deck, CFRB
Baseball Scores, WTIC.

6.30 P.M.

To-day's Sports, WEAF.
Businessers, CRCT
Jim Hunter, reporter, CFRB
Sports Review, WBEN
Roger Baker's Sports, WGR.

6.45 P.M.

Terry and Ted, WGR.
Billy and Betty (NBC), WEAF
Lowell Thomas, CRCT
[illegible] Hall's Orch., CFRB
[illegible]cast, WGY
To be announced, WGN

7.00 P.M.

Amos 'n' Andy (NBC) WBEN
Poetic Melodies (CBS), WGR.
Easy Aces (NBC Blue) WJZ.
Sports Club, CRCT.
Stan Lennox, sports, WGR.
Musical Broadcaster, CFRB.
Ben Bernie's Orch. (CBC) CRCM

7.15 P.M.

Vocal Varieties (NBC), WBEN
Song Time (CBS) WGR
Violin Soloist (NBC) WJZ
Song Time, CFRB
Ben Bernie's Orch., CRCT

7.30 P.M.

Lum and Abner (NBC) WJZ.
Drama, WGR
Your Garden, talk, CRCT
Hawaiian Pastors, CFRB.

7.45 P.M.

Three Chases, WEAF
Four Californians, CRCT
All Hands on Deck, CFRB
Variety Program, CFRB

8.00 P.M.

Husbands-Wives (NBC) WJZ.
Blue Velvet Music (CBS) WGR
Rum Morgan's Music (NBC), WEAF
Romanelli's Orch. (CBC), CRCT
Evening, CFRB

8.30 P.M.

Grant Park Concert (CBS), CFRB
It Can Be Done (NBC) WJZ
Wayne King's Orch. (NBC) WEAF.
Symphony in Rhythm, WGR

9.00 P.M.

Ben Bernie's Orch. (NBC), WJZ
Vox Pop Interviews (NBC) WEAF
Black and White (CBC) CRCT
Watch the Fun Go By, WABC
Variety Program, CFRB

9.30 P.M.

Benny Goodman's Orch., (CBS) WABC
Packard Hour (NBC) CRCT
To be announced (NBC) WJZ
This Is Paris (CBC) CROO
Vincent's Orchestra, CFRB

9.45 P.M.

Sports Celebrities, WGN

10.00 P.M.

The Other Americas (NBC) WJZ
Streamlined (CBC) CROO
Musical Rambles, CFRB
Sinfonietta (MBS) CKLW

10.30 P.M.

Past Masters Program (NBC) WJZ
Hollywood Gossip (CBS), WEAF
Trump Davidson's Orchestra (CBC) CRCT
Russell Doer, songs (CBS), WABC

10.45 P.M.

Vic and Sade (NBC) WEAF
News Broadcast, CRCT.

11.00 P.M.

To-morrow's News, WABC
NBC Night Club, CRCT
News Broadcast, CFRB.

11.15 P.M.

Bunny Berigan's Orch., CFRB
Joe Haymes' Orch., WGR
News Comes to Life, WJR

11.30 P.M.

Dance Orchestra (NBC) WEAF
Shep Fields' Orchestra (CBS), WABC
Dance (MBS) WGR

12 P.M.

Hal Kemp's Orchestra (NBC) WJZ
Bert Block's Orch. (CBS), WABC
Xavier Cugat's Orch., WGR

RADIO HIGHLIGHTS

TUESDAY, AUGUST 10, 1937

(DAYLIGHT SAVING TIME.)

2.00 P.M.—TROTTING HORSE CHAMPIONSHIP (NBC)—CRCT.

4.30 P.M.—THE KENNER STAKES (MBS)—From Saratoga Race Track—WGR.

5.00 P.M.—GERTRUDE NIESEN AND PEDRO GONZALES (CBS)—Guests of Watch The Fun Go By—WJR.

9.00 P.M.—CONRAD THIBAULT (NBC)— Guest on Ben Bernie's Program—WHAM.

9.30 P.M.—BLOCK AND SULLY (CBS—Guests on Benny Goodman's Swing School—WJR.

Wednesday

(Morning DST)

8.30 A.M.

Rome Songs (NBC), CRCT
Morning Devotions, CFRB
Bill Meeder, organ, CFCF

8.45 A.M.

Showmen Quartette, CFCF
Just About Time, CFRB
Gospel Singer, WGR

9.00 A.M.

Breakfast Club (NBC), CRCT
Happy Homemakers, WGR.
Variety Program, WBEN

9.15 A.M.

Breakfast Club, WHAM
Kitty Keene, CFRB
Modern Living, WGR.

9.30 A.M.

Musicale, WJR
Good Morning, WGN
Organ Recital, WGR
Ma Perkins, WGR

9.45 A.M.

Varieties, CRCT
Variety Program, WGR
Bachelor's Children, WJR.
Tower Clock, WHAM

10.00 A.M.

Pretty Kitty Kelly (CBS), WGR
Mrs. Wiggs (NBC), CRCT
Hymns of All Churches, WLW
Rustic Revels, CKCL
Story of Mary Marlin, WHAM

10.15 A.M.

Myrt and Marge (CBS) WGR
John's Other Wife (NBC), CRCT

10.30 A.M.

Louise and Lads, WGR
Just Plain Bill (NBC) CRCT
Louise and Lads, CFRB
Morning Devotions, CKCL

10.45 A.M.

To-day's Children (NBC), WBEN
Happy Homemakers, CFRB
Scott's Quintette, CKCL
Health Talks, CFCF

11.00 A.M.

Magazine of Air (CBS), CFRB
David Harum (NBC), WBEN
Get This to Music, WGR
Master Singers, CRCT

11.15 A.M.

Hope Alden, WGR
Backstage Wife, WBEN.
Betty Wilson's Dairy, CRCT

11.30 A.M.

Big Sister (CBS) CFRB
Happy Gang, CRCT
Baker's Pumpkins, WGR

11.45 A.M.

Hello, Peggy, WBEN
Real Life Stories, WGR
Gospel Singer, WHAM.

(Afternoon DST)

12.00 NOON

Girl Alone (NBC), WBEN
The Three Notes (CBS) CFRB
Musical Program, WHAM
Stocks, CKCL

12.15 P.M.

Grace and Scotty, CRCT
Story of Mary Marlin (NBC) WBEN
Houseboat Hannah, WHAM.
Entertainment, CFRB

12.30 P.M.

Three Marshalls, CRCT
Helen Trent (CBS), WJR.
Familiar Songs, WGR

12.45 P.M.

Joe White, songs (NBC), CFCF
Our Gal, Sunday, WJR
Luncheon Music, CFRB
Women Only, WHAM.

1.00 P.M.

Three Rancheros, CRCT
Betty and Bob, WJR
News Commentator, WGR.
What's New? CKCL

1.15 P.M.

Betty Crocker, WGR
Dan Harding's Wife, WBEN
Tom, Dick and Harry, WGN
Newspaper of the Air, WHAM
Farm Broadcast, CFRB.

1.30 P.M.

Arnold Grimm's Daughter (CBS), WGR
Ben Bailie's Orch., CRCT
Words and Music, WBEN

1.45 P.M.

Hollywood In Person (CBS), WJR
Variety Program, WGR
Ed Jordan, songs, WBEN
Judy and Jane, WGR

2.00 P.M.

Fantasia in Rhythm, WBEN
Musicale, CRCT
Bill Thompson's Orch., CKCL
News, WGR

2.15 P.M.

Child Health Talk, CFRB

2.30 P.M.

Instrumentalists, WHAM
Lucky Girl, WGN
Baby Parade, CFRB
Montana Slim, WGR

2.45 P.M.

Ted Malone (CBS), WGR
Peggy Wood, Calling (NBC), CRCT
Housenost Hannah, CFRB

3.00 P.M.

Hambletonian Stakes, CRCT
Pepper Young's Family, WBEN
Manhattan Matinee, WGR
Judy and Jane, CFRB
Memory Songs, WGR

3.15 P.M.

To be announced, CRCT
Manhattan Matinee, CFRB
Jane Baker, WGN.
Musical, WJR

3.30 P.M.

Vic and Sade (NBC), WBEN
Waltz Time, CFRB
Lowe Miles Club, WGR

3.45 P.M.

The O'Neills (NBC), WBEN
Melody Lane, CFRB.
To be announced, CRCT

4.00 P.M.

Texas Jim Lewis, WGR
Backstage Wife, CFRB.
Baseball, WGN
Lorenzo Jones, WBEN.

4.15 P.M.

Personal Column, WBEN
Old Dan Sunshine, CFRB.

4.30 P.M.

Sophisticated Rhythm (NBC) WBEN
To be announced (NBC), WGR
Opportunity Lane, CFRB
Musical Program, CROO

Radio Log

CANADIAN CORPORATION

	kc.	Kc.
CBGT	531	840
CKCL	517	580
CBGM		914
CBCO		880

COLUMBIA SYSTEM

WABC	349	860
CFRB	432	690
WJR	409	750
WGR	345	830

MUTUAL SYSTEM

WOR	422	710
WLW	428	700
WGN	416	720

NATIONAL (Blue Network)

WJZ	360	760
WHAM	281	1450

NATIONAL (Red Network)

WEAF	492	609
CRCT	337	890
WBEN	305	990

AMUSEMENTS - THEATRES - DANCING

SYRACUSE GAINS ONE FULL GAME ON THE ROYALS

But Newark Dampens Race By Keeping Margin of 25 Full Games.

REDWINGS LOSE 6-0.

TORONTO, Aug. 10 (C.P.)—The "ready-made" pitching staff loaned to Syracuse Chiefs by Cincinnati Reds may yet pitch the Syracusans into second place, in the futile International Baseball League race.

Johnny Vandermeer shut out Rochester Red Wings 6-0 for the Chiefs last night and the club gained a full game on the second-place Montreal Royals. All this would be pretty exciting were it not for the fact that Newark Bears, in walloping the Royals 11-1, kept their league lead at 25 full games.

Vandermeer On Top.

Vandermeer struck out seven Wings and walked only three, all in the eighth inning. It was one of his best efforts of the season. The Chiefs, who had been scoreless for 20 innings prior to the game, helped him out by scoring three runs in the fifth and as many more in the sixth.

Still pounding the ball around their bandbox ball park, Baltimore Orioles slammed out a 12-3 verdict over Buffalo Bisons. Smoky Joe Martin hit his fourth homer in two days. Ab Wright added No. 51. Les Powers also hit for the circuit in the game.

The Bears' victory was a model of efficiency. With Joe Beggs hurling four-hit ball the Newarkers ganged Lauri Myllykangas and Jim Pattison for eight runs in the third, an inning featured by Joe Gordon's home run with three on base.

GOLF-FACTS NOT THEORIES
By Alex Morrison

Number 59

After playing in the Open at Detroit, my brother Fred came on to New York for a visit. We played over several courses in the metropolitan area. Among other sound points about his game I noticed an excellent putting line-up. It is so good and works so well that I am recommending it to all of my pupils.

It is quite simple. Just stand with your arms close to your body and your right elbow snug against your right leg. Let it rest on the upper part of the leg and make it a point to keep it there as you take the clubhead back from the ball. By so doing you simply bend the wrists to make the backswing and then let both hands and the club follow right along the line to the hole as you swing forward. In this way the clubhead is kept in the line of play at all times.

The main fault in most putting strokes is to be found in the arc followed by the clubhead. With arms away from the body and the hands rolling first one way and then the other it is almost impossible to keep it in the right groove.

Let me repeat, keep the right elbow resting on the right leg during the backswing and then follow through toward the hole with both hands and the club in the forward swing.

Next: Rubbers With Nails

Cricket Results

LONDON, Aug. 10.—(CP Cable)—Leicestershire defeated Hampshire by nine wickets in a first-class county cricket match concluded yesterday. Other matches end today. The scores:

Leicestershire 404 and 32 for one wicket; Hampshire 180 and following on 254 (Pamson six for 61, McCorkell 50, Herman 91 not out) at Basingstoke.

Surrey 170 and 209 (Gregory 72, Sims five for 55, Robins four for 71); Middlesex 191 and 92 for six wickets; at the Oval.

Glamorgan 243 and 191 (Brierly 57, White six for 52); Somerset 191 (Matthews four for 32, Clay four for 67?); at Weston.

Sussex 352, Kent 294 (Ashdown 80, Davies 68, Tate four for 61) and following on 217 for six wickets (Ames 94)?; at Hastings.

Warwickshire 205 and 65 for one wicket; Yorkshire 262 (Sutcliffe 76, Hutton 75, Hollies five for 89).

Northamptonshire 253 and 56 for two wickets; Derbyshire 402 for nine declared (Smith 104, Alderman 62, G. Pope 101); at Chesterfield.

Lancashire 497; Nottinghamshire 191 (Harris 104, Wilkinson five for 99) and following on 126 for two wickets (Keeton 53 not out, Knowles 61); at Nottingham.

Worcestershire 310 and 202 (Gibbons 72 not out, Goddard 10 for 103); Gloucestershire 196 and 91 for two wickets (Haweth four for 70, Hammon 62 not out); at Cheltenham.

Essex 256 and 109 for four (Wilcox 53 not out); New Zealanders 366 (Hadlee 108, Wallace 88); at Chelmsford.

RECOVERED 61 BODIES

FREDERICTON—(CP)—During the last 50 years Charles Fleet, Fredericton, veteran river man, has recovered 61 bodies from the St. John River, Miramichi River and Grand Lake. The grim, unselfish service without reward "just seemed to come to me," says Fleet, who is 65.

RESCUED FROM BEAR

FISHER BRANCH, Man.—(CP).—Julien LeTessier and his daughter, Therese, sought to frighten off a brown bear by setting fire to a straw-hat, but Julien's lighter wouldn't work. Their cries brought other berry-pickers to the rescue, and Bruin was frightened off.

DANCE TONIGHT
To the Smooth Rhythm of
PETE MALLOY
AND HIS SWING BAND
At RYE'S PAVILION
If you don't like good times Don't come to Rye's
ADMISSION FREE
Dancing 8.30 p.m. Standard Time
TICKETS 5 FOR 25c
HERB. PAYNE, Mgr.

Chemong Regatta Dance
NEW CORONATION PAVILION, CHEMONG PARK
Wednesday, August 11th
Children's Regatta Prizes Presented at 9 p.m.
Dancing: 4 for 25c; or $1.00 all Evening
CHEMONG PARK COTTAGERS' ASSOCIATION.

Tonite's the Nite
OZZIE WILLIAMS
and His Chateau Laurier Orch.
Entertain for the Peterborough Lion's Club, the proceeds for the Lion's Club Boys' Band
Thursday Is Children's Amateur Nite
Six of the best will be presented before the Grand Stand at the Exhibition next Wednesday. Call 3505
Rehearsal Wednesday from 10-1.00
SUMMER GARDENS

REGENT
LAST TIMES TONIGHT
The Outcast
Warren William
Karen Morley
WEDNESDAY AND THURSDAY
Murder marches on! Thrill piles on thrill! Even Philo Vance is baffled by this weird and eerie murder mystery!
"NIGHT OF MYSTERY"
ADDED ATTRACTIONS
Tom Kennedy in New News
Broadway Brevities Musical Reel

CAPITOL
LAST TIMES TO-NIGHT
7.00 and 9.00
KAY FRANCIS and ERROL FLYNN in "ANOTHER DAWN"
Specially Selected Short Subjects
WEDNESDAY AND THURSDAY
Performances: 2.30, 7.00 and 9.00
ANNABELLA
Radiant, glamorous star who won your hearts in "WINGS OF THE MORNING"
Returns again to enchant you in her newest romantic drama.....
LIVE AGAIN THE DAYS WHEN MEN DARED ALL FOR LOVE!
CONRAD VEIDT ANNABELLA
Under the Red Robe
"NEWS" "GIRLS AHOY" (a two-reel comedy)
"FUDDIES CORONATION" (a coloured cartoon)

WANT ADS. BRING REAL RESULTS AT SMALL COST

Births Marriages Deaths

In Memoriam
Card of Thanks

BORN.

LOGAN.—At St. Joseph's Hospital, August 9, 1937, to Mr. and Mrs. W. S. Logan (nee Ethel Cooney), a son.

ENGAGEMENT

Mr. and Mrs. William Devlin of Ennismore announce the engagement of their only daughter Loretta Mary, to Leo Edward Murphy, son of Mrs. Annie Murphy and the late John Murphy, 57 Park Hill Road. Wedding to take place the early part of September.

DIED

EDGAR, Mrs. Thomas.—At Nicholls Hospital, Saturday, August 7, Mrs. Thomas Edgar (nee Martha Brown). Funeral was held on Tuesday, August 10, from home of her brother, David Brown, Lot 30, Concession 5, Dummer, at 2.30 (D.S.T.).

IN MEMORIAM

WELLS.—In loving memory of Mr. William T. Wells, who passed away four years ago to-day.

His smiling way and pleasant face
Are a pleasure to recall;
He had a kindly word for each
And died beloved by all.
Some day we hope to meet him,
Some day we know not when,
To clasp his hand in the Better Land,
Never to part again.

—Ever remembered by Mrs. William T. Wells and Family, Prince Street.

FORSYTHE.—In loving memory of Douglas Forsythe, who passed away August 10, 1936.

Those whom we love go out of sight,
But never out of mind;
They are cherished in the hearts
Of those they leave behind.
Loving and kind in all his ways
Upright and just to the end of his days;
Sincere and true in heart and mind,
Beautiful memories he left behind.

—Ever remembered by Mother, Father, Brothers and Sisters.

BROWN.—In loving memory of my dear Husband, W. F. Brown, 191 Dublin Street, who passed away seven years ago, August 10, 1930.

Never a day but I need you,
Never an hour but I see
The wonderful depth of your loving,
And what it has meant to me.
Never a day but I'm learning
How precious you were and how true,
And how much of God went in making
The heart of a husband like you.

—Sadly missed and always remembered by his Wife, Emma, and Son, Lynn.

CHAPMAN.—In fond memory of our dear Father, Henry Chapman, who passed away August 10, 1933.

And while he sleeps in peaceful sleep
His memory we shall always keep.

—Sadly missed by Wife and Family.

WELLS.—In fond remembrance of a dear friend, William T. Wells, who departed this life August 10, 1933.

We do not forget you, nor do we intend,
We think of you often, and will to the end;
Gone and forgotten by some you may be,
But dear to our memory you ever will be.

—Mr. and Mrs. J. Cairns and Family.

1 FLORISTS 1

THE PETERBOROUGH FLORAL CO. Flowers Delicately Arranged For All Occasions. 496 Water. 'Phone 1395. Nights 1686.

TURNBULL'S FLOWER SHOP
WEDDING BOUQUETS
FLORAL DESIGNS. WREATHS.
'PHONE 206 441½ GEORGE ST.

COMING EVENTS.

First Insertion, 20 words or less, minimum charge 50c. Subsequent consecutive Insertions 40c per Insertion. All over 20 words, 2c per extra word per Insertion.

DR. BARNARDO'S CLUB.—Meeting Wednesday, 9 p.m., at 132 Perry Street. Every boy connected is requested to attend.

THE NEW CORONATION PAVILION AT CHEMONG PARK

Featuring Jack Windsor and His Swing Orchestra Nightly, with Curly Gibson at the Piano.
Regular Dancing, 5c
ENNISMORE NIGHT
TUES., AUG. 10
Round and Square 25c Per Person
Regatta Dance
Will Be Held
Wednesday, Aug. 11
$1.00 AND DANCE ALL EVENING, OR 4 DANCE TICKETS FOR 25c
SMITH TWP. NIGHT
Round and Square
Thurs., Aug. 12
25c Per Person
U. F. O. Dance
ROUND AND SQUARE DANCING
Friday, August 13
ADMISSION, 25c PER PERSON
Management
R. VERITY

U.F.O. INVITATION DANCE in new Coronation Pavilion, Chemong, on Friday evening, August 13. Two orchestras; Jack Windsor's Mountaineers, Moncrief's Hay Makers. Do not miss this event.

FOR SALE

4 Miscellaneous 4

ONE NORGE ELECTRIC REFRIGERATOR, $99.50. Terms, $1.50 week. Guaranteed 1 year. Johnston's, George at McDonnel.

PRAM, GO-CART, TRICYCLE, HIGH Chair. 128 Park North. 'Phone 1714.

BED, SPRING, MATTRESS, 2 PORCH Chairs, Silver Tea Service, Dining-room Suite, Water-color Pictures and others, Sterling Silver Carving Set, Brass Candlestick Holder, Silver Candlestick Holder, End Table, Table Lamp, Antique China Ornaments. 23 Aberdeen Avenue. 'Phone 1158F.

BABY CARRIAGE, LIKE NEW; ALSO Crib. 624F.

ALMOST NEW — 15-FT. OUTBOARD Motor Boat, with Motor, $160.00. Lady's Hudson Bay Coat, size 40, Heliotrope; regular $21.50—$14.00. Child's Hudson Bay Coat, Scarlet, size 6-8 years; regular $12.50—$8.00. J. J. Turner & Sons.

CHOICE TOP SOIL, BLACK ROTTEN Manure, and Cinders; Baled Hay. H. Hamlin, 2643.

PIANO, APARTMENT SIZE, MASON & Risch make. Will take $37.50 cash if sold To-night. 'Phone 2284.

SMALL OUTBOARD MOTOR BOAT, A bargain. Barrie Boats, 256 Stewart.

BICYCLE, CHEAP, GOOD CONDITION. 'Phone 878.

BEATTY WHITE CAP WASHING MAchine, 18 Dollars. Motor, ¾ H.P., 15 Dollars. Apply 43 Frank Street.

BULBS, DIRECT FROM HOLLAND—Tulips, choice mixture, 2.00 per Hundred. Daffodils, Narcissus, $2.00 per Hundred. Catalogue and Prices of named varieties, from S. Biddle, 421 Rogers Street. 'Phone 2426J.

PRIVATE SALE OF FURNITURE — AT 126 Lock Street, Evening only.

MARVELO — 380 STEWART. 'PHONE 2489J.

GLADIOLUS. APPLY 51 WARE. 'Phone 1707M.

CHILD'S TRICYCLE, DESK, CHEAP. Apply Evenings, 541 King Street. 'Phone 2816J.

MOTORCYCLE, SACRIFICE. 'PHONE 2312W.

ROUND EXTENSION TABLE AND SIX Chairs, Bordered Carpet 9' x 9', Straw Verandah Mat 9' x 12'. Apply Mornings, 549 Harvey.

ONE SOFT DRINK COOLER, PRACTIcally new. Call corner Brock and George. 'Phone 2139.

6 Fuel 6

GOOD MIXED SLABS, $2.50 HALF-Cord Cut. 'Phone 978.

DRY SUMMER WOOD
12" Mixed Slabs and Edgings
$2.50 Half-Cord
Ideal and Economical for Present Use
THE PETERBOROUGH LUMBER COMPANY, LTD.
'Phone 3160. 163 Hunter Street W.

For 3-Cord Truck Delivery
NO. 1 HARD .. $7.00 PER CORD (4-FT.)
NO. 2 HARD .. $6.00 PER CORD (4-FT.)
J. E. A. FITZGERALD
253 HUNTER STREET
Telephone 111.

DRY SLABS, $2.50 HALF-CORD. Dinsdale's. 'Phone 153.

$2.50 HALF-CORD—BEST DRY SLABS Albion. 'Phone 56.

ANTHRACITE COAL
SUMMER PRICES NOW IN EFFECT
NUT—STOVE—EGG
$14.25 PER TON (Less 50c Discount for Cash on Delivery)
'PHONE 56
McCARTHY & JOHNSTON

7 Live Stock and Poultry 7

FOR SALE — 2 GOOD DURHAM COWS, fresheu August 15th. Apply H. Sanderson, Lakefield, 504-23.

THREE GENERAL PURPOSE YOUNG Mares, weight about 1,300; Matched Pair of Greys, weight about 2,800. Harry Tinney, Cavan. 'Phone Millbrook 214 ring 14.

7X Farm Needs and Supplies 7X

W. H. WOOD
Distributor of Master Feeds
378 Water Street. Poultry Supplies

8 Real Estate 8

150 ACRES — 130 CHOICE LAND, 15 Acres of Hardwood Bush, well watered; close to two towns; schoolhouse on corner of Farm; good Buildings; Hydro. Write Box 68, Examiner.

CLASSIFIED ADVERTISING BRINGS RESULTS.

FOR SALE

10 Used Cars 10

FOR SALE — '29 STAR COACH, GOOD running order, four new tires, $110. Would consider good Cow part payment. 'Phone 2275W.

MODEL T FORD COUPE, 1926. 'PHONE 13 ring 5, Keene.

1927 WILLYS-KNIGHT TOURING, $35.00 cash. Apply 585 Aylmer. 'Phone 1046.

USED CARS

36 DODGE COACH.
34 STUDEBAKER SEDAN.
30 PONTIAC SEDAN.
28 WHIPPET COACH.
28 CHEVROLET COUPE
28 PONTIAC SEDAN.

Chas. H. Elliott
Studebaker and Packard Dealer
at the
J. E. A. FITZGERALD
Coal and Wood Office
253 Hunter St. W. Phone 1300

TO RENT

11 Miscellaneous 11

DESK SPACE, 'PHONE, STENOGRAPHER Service. 'Phone 1086.

SMALL GROCERY STORE. 'PHONE [illegible].

LARGE STORE-DWELLING, APARTment. Bell Apartments.

11X Apartments for Rent 11X

CHOICE MODERN, HEATED APARTment, hot water, garage. 54 McDonnel.

SEVEN-ROOMED HOUSE, FURNISHED 527 Sherbrooke Street.

COSY APARTMENT, SUIT COUPLE; Frigidaire. 45 Hunter East. 'Phone 56.

THREE-ROOMED APARTMENT, 122 Maude.

BRIGHT 4-ROOM DUPLEX, CLEAN. Apply 183 Antrim.

11XX Houses to Rent 11XX

HOUSE TO RENT, 126 LOCK STREET—8-Roomed Brick House, with steam heating system.

SEVEN-ROOMED HOUSE, FURNISHED 527 Sherbrooke Street. 'Phone 417J.

EIGHT-ROOM HOUSE, ALL CONVENIences, garage. Apply 579 Gilchrist Street.

12 Rooms 12

ROOM FOR 1 OR 2 GIRLS, BOARD OPtional; close to Westclox. 140 Hunter Street East.

12x Summer Cottage to Rent 12x

FURNISHED COTTAGE, ON CHEMONG Lake. 'Phone 992-21.

FURNISHED COTTAGE, CHEMONG Park, garage, electricity, fireplace, screened; reasonable. Vacant August 15th. 'Phone 789F.

GOOD SUMMER COTTAGE, FROM August 14-28; reasonable rent. 'Phone 409J.

LAST 3 WEEKS IN AUGUST — FURnished, Screened; boat and ice, Walton. 'Phone 2960.

WANTED

LIVE POULTRY — HIGHEST PRICES. Telephone 1726J, Florence.

LIVE FOWL, MARKET PRICES. 'Phone 694W. M. Katz.

GOOD USED FURNITURE AND Stoves. 'Phone 3475W.

SMALL HOUSE, BY OCTOBER 1ST. 'Phone 3287F.

DIABETIC SCALE. WRITE BOX 91, Examiner.

RESPECTABLE WOMAN WANTS LARGE Room, relief rent, $4.00. Write Box 102, Examiner.

WANTED — TO RENT, LARGE ROOM, approximately Twenty-four feet square; suitable for Athletic Club. 'Phone 3421.

WANTED

15 Miscellaneous 15

Scrap Paper, Iron, and Belting. PETERBOROUGH METAL AND WASTE. Telephone 667.

HIGHEST PRICES PAID FOR EXTRA HOLIDAY MONEY. Sell Your Old Gold To WARNE'S 349 GEORGE STREET.

FURNISHED SMALL APARTMENT OR Small House, completely equipped with garage, by Young Adult Couple, no children, from September 10 to October 31. Write Box 28, Examiner.

WANTED — TO RENT, SMALL HOUSE or Apartment. 'Phone 2342W.

HEATERS, STOVES, FURNITURE. ALF Hudson, 'Phone 65, Lakefield.

WANTED — TO RENT, 7-ROOMED, fully modern House, in West or North end, $40 to $50 per month. Possession by October 1st. Write Box 103, Examiner.

CHILD'S PLAY PEN, FLOOR. 'PHONE 2893M. 114 Morrow.

WANTED — TO RENT, SMALL HOUSE or Lower Apartment. Immediate possession. Write Box 101, Examiner.

17-Help Wanted, Male or Female-17

TEACHER WANTED — S.S. NO. 1, North Monaghan, Protestant, Experience preferred. State qualification and salary. Apply E. A. Payne, Secretary-Treasurer, R.R. No. 3, Peterborough, Ont.

18 Help Wanted, Female 18

MAID FOR GENERAL HOUSEWORK. Mrs. Herbert Williams, Havelock.

EXPERIENCED ELECTRIC SEWING Machine Operators for Blanket Department. J. J. Turner & Sons.

RELIABLE YOUNG WOMAN FOR Housework at once. 228 London Street.

SALESLADY FOR READY-TO-WEAR, must have some experience in Alterations. Apply Mornings, Chesler's Store.

CAPABLE HOUSEKEEPER, 3 ADULTS. Write, stating experience and wages expected, Box 99, Examiner.

EXPERIENCED GIRL FOR PART TIME Housework. Apply 599 Gilmour.

COOK-GENERAL. APPLY, IN PERson, 487 Hunter Street W. No 'phone calls.

WOMAN FOR GENERAL HOUSEWORK. Write Box 92, Examiner.

GIRL FOR LIGHT HOUSEWORK, must be able to Cook. 544 Stewart. 'Phone 2597W.

EXPERIENCED COOK, AT ONCE, FOR Small Summer Resort. Apply Fee's Inn, Omemee.

19 Help Wanted (Male) 19

TWO MEN WANTED, WITH GOOD personality, for permanent employment; must be willing to work hard for advancement; average earnings $18.50 to start, more when experienced. 'Phone 1577J, after 7 p.m.

BOY, 15 OR 16 YEARS OLD, STEADY Work. Write Box 93, Examiner.

Salesmen Wanted

Factory Representative

TO ORGANIZE TERRITORY FOR A remarkable, fast-selling line. Just think of it! The Silichette Raincape, retailing at 25c. Our Sales Manager will be in Peterborough To-night from 7 to 10 o'clock, Grand Hotel. The Silichette Manufacturing Company, 50 Yonge Street, Toronto.

20 Employment Wanted 20

CANADIAN LEGION HAVE LISTS OF Competent Returned Men to fill Temporary or Permanent Positions. Give the ex-Soldiers a chance to work for you. 'Phone 141.

PAINTING, PAPERING, AND KALSOmining. Estimates Free. Suddards Bros., 'Phone 285J.

WOMAN WANTS WORK BY DAY; good references. 'Phone 1685W.

EXPERT FLOOR POLISHER. 138 Park. 'Phone 1714.

BOY WANTS WORK ON FARM. 'PHONE 992 ring 12.

21 Boarders Wanted 21

BOARDER WANTED, 510 WOLFE Street, near C.G.E.

MEN BOARDERS WANTED. 'PHONE 2608.

RESPECTABLE YOUNG MEN OR GIRLS to Room and Board. Apply 380 Queen.

BOARDERS WANTED, 231 WESCOTT Street. 'Phone 1328.

YOUNG GIRL OR GENTLEMAN FOR Board and Room, 417 Stewart. Telephone 2283J.

WHO CAN DO IT

22F Miscellaneous 22F

ELECTRIC REPAIR SERVICE
To Refrigerators, Washers, Ranges, Etc.
15 Years' Experience.
ROBERT G. BROOK
'Phone 1317J. 485 Aylmer Street

To Make Your Vacation Merrier
TENTS, AWNINGS, TARPAULINS.
D. HARDIE
499 Patterson Street.

HOPKINS Shoe Rebuild
We Specialize in Repairing Corrective Shoes.
292 Charlotte 'Phone 2618

23 Auto Repairs and Accessories 23

COAL OIL, 15c. DISTILLATE, 12c. Vulcanizing, Car Repairs, Guaranteed Service. Dawson's Service Station. 'Phone 1523.

28 Moving and Storage 28

SHORT DISTANCES OR ANYWHERE in Canada or United States Covered. Padded Vans. Experienced, Courteous Men. Apply, full particulars, M. Rawlinson, Limited, 619 Yonge Street, Toronto.

34 Radio Service 34

AUTO RADIO SALES AND SERVICE
BROWN'S RADIO SERVICE AND SUPPLIES
547 GEORGE STREET. 'PHONE 1574

37 LOST 37

SPARE TIRE FOR REO TRUCK, SIZE 8.25 x 20. Reward. 'Phone 3624, Peterborough.

NARROW ROAD, FRIDAY, FORD V8 Cream Hub Cap and Disk. 'Phone Fanning's Steam Laundry.

MAN'S MAROON BATHING SUIT, Chemong Highway, Saturday Afternoon. Telephone 1898W.

FIVE-DOLLAR BILL, ON FRIDAY, left by mistake by J. O'Connor. Party please return 391 Park Hill Road. I have to pay all shortage.

39 PERSONALS 39

KNOW THYSELF — CONSULT MDME Alda, Psychologist. Different, Truthful, Accurate. For appointment 'Phone 1450J.

40 TAXI 40

ELITE TAXI (W. H. Miller). Telephone 182.

PROFESSIONAL

Mineral Fume Baths

RENEWS YOUTH AND BEAUTY To Skin, Vim, Vigor to Body. 'Phone 2197.

41 Accountant 41

EDWARD HUMPAGE — Chartered Accountant, Auditor. 344 Water Street.

44 Lawyers 44

HON. G. N. GORDON, K.C., W. B. Gordon — Law Offices, 395-397 George Street. Appointment by Telephone 3300 and 3301.

ALEXANDER L. ELLIOTT — Barrister, Solicitor, Notary. Money to Loan. Kresge Building, 355 George Street, Peterborough. Telephone: Office 3, Residence 31.

W. R. PHILP — Barrister, Solicitor, Notary Public. 287A George Street. 'Phone 602.

EMMETT F. SHEEHY—Bonded Attorney. Loans. 397 George Street.

JACOB LOW — Barrister, Solicitor, Notary Public. Money to Loan on First Mortgages. 219 Hunter Street West, Peterborough, Ont. 'Phone 2244. Nights and Holidays 1027.

PECK, KERR & McELDERRY — Barristers and Solicitors, 419 Water Street, Peterborough. Telephone 1900. E. A. Peck, K.C., F. D. Kerr, K.C., V. J. McElderry, K.C.

MONEY TO LOAN

MORTGAGE LOANS, 5½%. APPLY TO G. N. Gordon, K.C., and W. B. Gordon.

LOW RATES
On Auto and Furniture Loans
—$50 to $500—

To responsible persons of sufficient earning ability who are the owners of a Car or Furniture, whether fully paid for or not, we offer this service. Only your signature required.

TORO FINANCE COMPANY
'Phone 1822 Suite 4, Greene Building
181 CHARLOTTE STREET.

Gehrig Gives Some Pointers

Lou Gehrig, swatting first baseman of the New York Yankees, is shown giving some personal instruction to Lucy Smoot, principal of Norton school, Kansas City, Mo., one of his pupils at Teacher's College baseball classes at Columbia University, New York. She took the instructions so as she would understand what her pupils were talking about when they started using different baseball phrases.

O.A.S.A. Playdowns

GUELPH, Aug. 10 (CP)—Draws for the playdowns in Zone 4, Eastern Ontario, in the Ontario Amateur Softball Association, was issued Monday by Secretary Varne McIlwraith. Kingston has been declared zone champions in the juvenile division.

The draw: (If third game necessary venue decided by toss of coin).

Intermediate A—Round One.

Aug. 18—Peterborough at Belleville; Aug. 20—Belleville at Peterborough; Aug. 23—Third game.

Aug. 20—Cornwall at Kingston; Aug. 23—Kingston at Cornwall; Aug. 25—Third game.

Second Round.

Aug. 27—Kingston or Cornwall at Belleville or Peterborough; Aug. 30—Belleville or Peterborough at Kingston or Cornwall; Sept. 1—Third game.

Intermediate C—First Round.

Aug. 16—Trenton at Point Anne; Aug. 18—Point Anne at Trenton; Aug. 21—Third game.

Aug. 23—Gananoque at Point Anne or Trenton; Aug. 25—Point Anne or Trenton at Gananoque; Aug. 28—Third game.

Intermediate C—First Round.

Aug. 18—Omemee at Havelock; Ernestown at Napanee; Aug. 20—Havelock at Omemee; Napanee at Ernestown; Aug. 23—Third games.

Second Round.

Aug. 25—Omemee or Havelock at Ernestown or Napanee; Aug. 27—Ernestown or Napanee at Omemee or Havelock; Aug. 30—Third game.

Junior A—First Round.

Aug. 18—Belleville at Peterborough; Aug. 20—Peterborough at Belleville; Aug. 23—Third game, Oshawa a bye.

Second Round.

Aug. 25—Oshawa at Belleville or Peterborough. Aug. 27—Belleville or or Peterborough at Oshawa; Aug. 30—Third game.

Junior B—First Round.

Aug. 16—Havelock at Wooler; Odessa at Bath; Aug. 18—Wooler at Havelock; Bath at Odessa; Aug. 20—Third game, Napanee a bye.

Second Round.

Aug. 23—Odessa or Bath at Napanee; Aug. 25—Napanee at Odessa or Bath; Aug. 27 — Third game, Wooler or Havelock a bye.

Third Round.

Aug. 30—Napanee, Odessa or Bath at Wooler or Havelock; Sept. 1 — Wooler or Havelock at Napanee, Odessa at Bath; Sept. 3—Third game.

Juvenile—Kingston declared zone champions.

Soccer Notes

A meeting was held last night, Monday, Aug. 9th, by the P. & D.F.A. in the Chamber of Commerce room with the following members present, Messrs. James Isles in the chair (acting president in place of Stroyan Leith), R. Keir (acting secretary for Stan. Gillespie), Wilf Jones, representing their clubs were W. Downer (C.P.), A. McKinley (Deloro), J. McMaster (C.C.F.)

Games scheduled were, for Friday, Aug. 13th in the final of the injured players' cup, C.C.F. vs. C.P.C. Referee G. Blowers. Kick-off 6.15 prompt. Linesmen D. Buchan and W. Jones.

Saturday, Aug. 14th, league game at Deloro v. C.G.E., Referee open.

Draw for the Phelan Charity Cup was as follows:

C.C.F. vs. C.G.E., Tuesday, Aug. 17th. Kick-off 6.15 prompt. Referee, open.

League game Thursday, Aug. 19th, Packers vs. Deloro. Kick-off 6.15 prompt. Referee, open.

On Saturday, Aug. 28th C.C.F. requested an open date and were granted this request. They meet Kingston.

All C.C.F. players requested to be down at King Edward Park for practice this Wednesday, Aug. 11th.

Mrs. M. Leather a stewardess on the Titanic, who was rescued when the liner went down, has just died in Birkenhead, England.

TOURISTS POURING TO LINDSAY AREA

Resort Owners Plan Big Additions to Their Establishments Next Year.

LINDSAY, August 10.—The influx of tourists to the different lake resorts has, to date, reached a new peak, according to statements from the proprietors of the different retreats. Although the summer is nearly spent, the tourists keep pouring in with the result that many of the lake resorts have been unable to provide accommodation. "It looks very much as if I will have to add big extensions next summer," said the manager of a well-known resort to The Examiner to-day. "My resort could take care of three times the number registered at present if I had the accommodation." Reports of similar nature have been received from practically all the leading resorts, and it looks as if carpenters will have a busy time next spring.

P. C. Cox, bandmaster of the Queen's Own Rangers' Band, Toronto, has been engaged as bandmaster of the local Boys' Band. He comes to Lindsay highly recommended as a versatile musician.

A pioneer resident of this section was borne to the grave in Lindsay on the week-end in the person of the late Patrick Murphy. The deceased, who was in his 89th year, was born in Ops Townahip and retired from farming about 28 years ago. He was a well-known member of St. Mary's Church, and is survived by three sons, five daughters, and one brother.

Mrs. A. Spinks of Nestleton, while leaving the Ladies' Aid meeting in the United Church on the week-end, fell down the cement steps, sustaining serious body bruises and a bad shaking up. Her condition was such that she required medical attention as well as the services of a nurse when removed to her home.

After killing a leopard with a scythe near Nagpur, India a peasant was found unconscious not far from the body of the beast.

Here Is Where You Can Get Your Free Tickets On The PETERBOROUGH INDUSTRIAL EXHIBITION CARS.

BUTCHERS

BUEHLER BROS. 387 George Street Tel. 3660
T. L. EDWARDS 421 George Street Tel. 1282

DEPARTMENTAL STORES

CANADIAN DEPARTMENT STORES
RICHARD HALL, LTD.
ZELLERS LTD.
F. BLACK George Street At King

DRUGGISTS

ELLIOTT'S DRUGS Saves You Money Tel. 15

DRY GOODS

DICKSON'S STORE 395 George Street 'Phone 1076
ROBERT FAIR CO., LTD 383 George Street 'Phone 145

FURNITURE

CHERNEY BROS. 178 Hunter Street 'Phone 1233
HOME FURNISHINGS 204 Charlotte Street 'Phone 1428

FLORISTS

GEORGE SORENSON 39 Argyle Street Tel. 678
TURNBULL'S FLOWER SHOP Flowers Telegraphed Anywhere.

GARAGES

J. K. HUGHES 349 Water Street Tel. 1347
LILLICO MOTORS 383 Water Street - 229 Charlotte
HOOD & CUMMING Garage and Service Station King to Sherbrooke on George
HOWDON MOTORS 388 Water Street 'Phone 44

GROCERS

MASON'S SEVEN SAVING STORES

HARDWARE

HUBERT CROWN 417 George Street 'Phone 729
PRATTEN HARDWARE 396 George Street 'Phone 2710

HOT DOG STAND

Ed. Border 124 Rubidge Street Tel. 3428W

SHOE REPAIRING

Ed. Border 124 Rubidge Street Tel. 3428W

ICE-CREAM

DUTTON HUT SHOP 406½ George Street

JEWELLERS

M. E. KNOX 388 George Street Tel. 274
SCHNEIDER BROS. 367 George Street 'Phone 340

MEN'S WEAR

ED. RILEY 357 George Street 'Phone 925
SELKIRK MEN'S SHOP 325 George Street 'Phone 2295

RESTAURANTS

WOOLWORTH'S LUNCH COUNTER 275 George Street

REFRIGERATION

T. J. CAVANAGH At McBride & Frazas

SHOE STORES

LILLICW-WALKWEL 378 George Street Tel. 2190
MAHER SHOE STORE 338 George Street Tel. 300

TOBACCO

LOUIS' BILLIARDS 407 George Street

MERCHANTS: If you have FREE CAR TICKETS and are not Listed Here, 'Phone 1600 for Special Listing Rates.

HENRY —By Carl Anderson

BRINGING UP FATHER —By George McManus

NOW IS THE TIME TO MODERNIZE and REPAIR --- 3 YEARS TO PAY

HIP

You May Borrow Up to $2,000.00

Through the Government's Home Improvement Plan

These Advertisers Will Help You MODERNIZE REPAIR - REMODEL

Decide Now to Have Your Home Improved

This Is All You Have to Do:

First

Check over your home from the viewpoint of a prospective buyer or tenant—What does it need to make it modern and more comfortable?

Second

Consult one of the contractors or supply houses listed in this column for an estimate of the cost. (There is no charge or obligation for this service.)

Third

Take your estimate to your bank for a low cost Modernization Loan repayable over 12 months or up to three years. Loans may be secured up to $2,000.00.

HOME IMPROVEMENT

Contractors and Builders.

Free Estimates. No Obligation. CHAS. H. HUFFMAN 311 Bliss Street. Telephone 3266

HALLIDAY'S THREE-PIECE BATHroom, Reduced for July to $66.45. All guaranteed top quality. We install Plumbing on confidential terms, if desired. Call 1686, our Local Sales Representative — Wm. J. Bull, 539 Downie.

Electrical.

COMPLETE ELECTRICAL SERVICE
Electrical Fixtures And Wiring Devices.
GRANT & LOUCKS
418 George Street. Tel. 798

'PHONE 1403 — W. GORDON HALL— Electric Wiring. Floor Plugs Installed. Agent G. E. Hotpoint Ranges, etc.

Painters and Decorators.

Let Us Quote On Your Paint Job With Lowe Bros. Paint. F. R. J. MacPherson & Son. Tel. 686W

KELLAR THE DECORATOR Estimates Given on All Interior and Exterior Decorating in the City or Country. Spray Gun Equipment. 'Phone 2581

Plumbing and Heating.

FOR EXPERT PLUMBING AND HEATING REPAIRS & CONTRACTS SEE J. L. P. SMITH, 272 WATER ST.

G. HARRY HUTCHINSON TINSMITHING REPAIR WORK, FAVETROUGH AND FURNACES. 886 WATER STREET. 'PHONE 235

Cement Work.

For Cement Work 'Phone H. ROSE 2312J Ford Avenue. Free Estimates.

M. SICKLER 838 Stewart St. — Tel. 2325J Cement Floors, Foundations, Sidewalks, etc. Free Estimates

Building Supplies.

Lumber, Insulation, Wallboard Roofing. J. B. McDONALD 'Phone 176 Charlotte Street.

SCREENS, SASH, DOORS, SHINGLES, PAINT. LUMBER AND BUILDING MATERIALS For New Construction or Renovation. THE PETERBOROUGH LUMBER CO. LTD. 163 Hunter Street W. 'Phone 3160 Use Home Improvement Plan.

PLANTS MAY BE SHUT

SHERBROOKE, Que.—Officials of two plants here usually supplied with material by now strike-bound Dominion Textile Company Mills, said to-day operations, already curtailed, might have to be abandoned completely.

The plants affected by the province-wide strike of Dominion Textile Company were the Quebec Rayon Mill and the Classon Knitting Mill, employing together about 200 hands.

The Examiner Classified Advertising Rates

Cash Rate:
1 Cent per Word or Figure per Insertion. Minimum Charge, 25c

Charge Rate:
2 Cents per Word or Figure per Insertion. Minimum Charge, 35c

Box Numbers:
One or more Consecutive Insertions 10c

Coming Events:
Per Word per Insertion 2½c
Minimum Charge 50c

Special Announcements.
Birth Announcements 50c
Engagement Announcements, 50c
Marriage Announcements ... 50c
Death Notices 50c
Card of Thanks (up to 1 inch) 50c
In Memoriam (up to 2 inches) .. 75c
Over 2 inches (per inch extra) 50c

Legal, Municipal, Government, Auction Sales:
First insertion, per agate line 12c
Repeat insertions 8c

'Phone 1600:
We will call for your Advertisement and give you the low Cash Rate.

Our Boarding House - with - Major Hoople

RUSTLE OF SILKS

By MARIE BLIZARD

(Continued From Monday)

READ THIS FIRST:

Ambitious to be a dress designer, Mary Barrett accidentally meets Tony Castle, owner of a smart New York dress shop. After examining some of her sketches, he offers her a job. Mary, working late, is accused of copying a design in Castle's shop and is dismissed by Francine Long, his head buyer.

(NOW GO ON WITH THE STORY)

CHAPTER 4

Mary Barrett stood her ground silently until she could control the trembling that shook her as the accusation "spy" penetrated. Stubbornly she clung to the sleeve of the gown that Francine Long was trying to pull away from her.

It was a rather ridiculous scene; the two women pulling at the cloth as though they were children struggling over a toy. Except that it wasn't ridiculous because the issue was too great.

At last Mary relinquished it and her head came up proudly. She said, "But I . . ."

"You're fired! We'll send you your money . . ."

"Who's fired? And for what reason?" Tony Castle asked from the door.

Mary didn't move. Francine whirled toward the door.

"Tony, this should teach you a lesson! Fortunately I caught this girl making a copy of the Boucher gown," Francine's voice answered coldly.

"I was making a pattern to study the cut of the sleeve," Mary said with as much dignity as she could command. "That's all."

She unbottoned her smock, slipped her arms out of it, placed it neatly over the back of a chair and, with her head up, marched past Tony and Mrs. Long.

She went into the locker room and put on her hat, picked up her gloves and pocketbook.

She gave no backward, regretful glance to the empty workroom that had become the center of her world as she marched proudly, and angrily past it and out the passageway to the employes' entrance.

Tony Castle was waiting for her there.

"Hotheaded, aren't you?" he said, falling into step with her.

She didn't answer.

When she made to swing off in her direction he blocked her path, taking her arm. "Temperamental?"

Still she didn't answer; she couldn't. Realization of the enormity of her failure was beginning to cool off her quick anger.

Tony's roadster stood at the curb. The pressure of his hand on her arm propelled her towards it. "Get in," he commanded. "You need some cool air and fatherly advice. Both of which you'll get."

She got in.

Tony began to talk pleasantly as the car swung into Fifth avenue and he turned into Central park. The proportions of Mary's ego diminished as he talked and she wished that she could tell him what she could not—that she was thoroughly penitent. For Tony said nice things to her, not the harsh ones she had expected. He said nice things about understanding her ambition, about her will to succeed and his faith in her. Then he pointed out in a kindly way that, while Francine had been cruel and hasty, she acted on a right impule. It was her loyalty to the shop and quite a natural conclusion for her to form. Mary must forget it, he said.

"You don't understand," Mary said. "I just can't go back."

"Quitting? The first blow swamps you?"

Her eyes pleaded with him but she couldn't say what she meant to say. "How can I?" she asked in a small voice.

He smiled. "I knew you weren't a quitter!"

Mary felt then that no matter what happened to her, it would be all right.

"I'll tell you how you can come back: I'm going to offer you another job. It won't be designing but it will be in a spot where you can learn a lot of things you ought to know about what the public responds to. Our advertising artist and layout woman is leaving to go to an agency job and I need an artist. You've got precisely the style I want. Will you do it?"

Mary sat humbled, silent, happy. All she could do was to smile gratefully and nod her head.

"Good! Before I finish with this fatherly advice, I want to tell you something you should remember. You are young and untried and impulsive. You do not use your head in a crisis. You're all mixed up and ruled by your emotions which are never, even at best, dependable in any woman. You jump to conclusions without trying to see the other fellow's point of view. Watch that impulsiveness of yours, my dear child, otherwise it will get you into trouble."

"I'll try," she said humbly.

If only she had remembered, the course of her life and happiness would have been different.

Back on Fifth avenue, she told him to turn east.

"It's one of these houses, isn't it?" he asked a few minutes later. They had turned into East Fifty-fifth street near the river.

"The last one."

Tony got out and opened the door for her. Getting out, Mary wrestled with a social problem: Was it correct to ask one's employer in?

They stood there for a few minutes. From a hundred miles away fanciful spring brought some fragrant perfume of the country to a crowded city street. On a street corner, a hurdy-gurdy ground out "The Blue Danube Waltz."

A street urchin misdirected a mumbledy peg. It struck Tony Castle on his immaculately-clad ankle, and was followed by the urchin himself recovering his toy. It happened so quickly—this small hurricane—that Mary and Tony found themselves laughing.

Mary said, "I'm going to make myself some coffee. Would you like to join me?"

"I'd like to." He really would too. Mary knew that at once.

Her apartment—one room, kitchenette and bath—was small, simple and inexpensive, but it had charm. There were good prints on the walls and books worth reading on the shelves that flanked the infinitesimal hearth. There was an alabaster bowl filled with lilacs on the low table beside the lounge that was her bed by night. There were two large, comfortable chairs, a secretary desk and the raised platform on which her drawing board rested.

Busy with percolator, tray and cups in her kitchenette, Mary saw Tony out of the corner of her eye as he studied the sketches on her drawing board. She sighed because this was not the time to ask him how he liked them.

He was still bent over them, a frown between his fine eyes, when she came back with the tray. She put it down on the low table and went to where he was standing. There was a mute question in her eyes.

He regarded her solemnly. Then he swept the array of water colors with a dismissing gesture.

"No like?"

"Of course," he said. "But, you know . . . I have a feeling that you have strength and strength requires oils. You ought to work in oils."

Mary wasn't thinking of him as her employer then. She was reading a longing in his voice. He was a fellow artist. Frustrated, thwarted by something she didn't know. Boldly she said, "It's you who ought to!"

When he didn't answer other than to shrug his shoulders, she added: "How do you think you can run away from a pull like that?"

He sighed and turned her fingers back. "That pull was part of yesterday."

As though it were terribly important, Mary said, "Yesterday? But what about the endless tomorrows? What happened yesterday that could be as important as what happens tomorrow? Don't you want to paint?"

Tony said, "I'll see that you get some oils. May I bring them over to you?"

April trailed her gossamer veils into that room then and laid them against Mary Barrett's eyes.

(To Be Continued)

THE TUTTS By Crawford Young

LAKEFIELD

Miss Grace Barnet of Windsor and Miss Elinor Athawes of Hamilton, spent a few days last week in Lakefield the guests of Miss Mildred Garbutt.

Miss Helen Porter of Lakefield, who last year taught at the Bralley School in North Monaghan, has been chosen as critic teacher at the Auburn School near Peterborough, where she will teach next year.

Captain and Mrs. E. G. Brine and Miss Alice Dench returned this week from a ten-days' camping trip in Algonquin Park.

Miss Louise A. Durst, Miss Alexandra J. Borel, and Miss Valetta J. Lindeman of Dunnville, Ont., and Miss Helen S. Harkley of Walkerton, Ont., spent the week-end at Cedar Lodge.

Mr. and Mrs. T. A. Holland, of Oldham, Lancashire, England, and Miss Bullen of Rainford, Lancashire, England, spent the week-end at Cedar Lodge.

Mr. and Mrs. S. Holland of Toronto were guests at Cedar Lodge last week.

Mr. and Mrs. George Brooks and family of Toronto spent the week-end at Cedar Lodge.

Mrs. Gladys T. Robinson left on Thursday morning for Halifax, where she will spend a month's vacation with her parents.

KEENE

Mr. J. F. Godbold, accompanied by his sister, Mrs. Brown and son Paul of Toronto, spent the holiday with Mr. and Mrs. D. D. Brown.

Mrs. Graham and daughter June and Miss Barbara Williams are holidaying in the village for a month.

Mrs. Vernon of Hamilton is visiting Mrs. Frank Brown.

Mr. and Mrs. Lou Vernon and family of Brooklin, called on his sister, Mrs. Frank Brown.

Mr. and Mrs. Herbert Heffernan and son Patrick of New York are at their cottage at the Island.

Miss Minnie Brown, of Rochester, is visiting in the village.

Mr. and Mrs. William Bishop and family, of Toronto, are holidaying with his brothers, James and Charlie Bishop.

Mr. and Mrs. Craigie Edwards and family of Detroit, are holidaying with his mother, Mrs. James Edwards.

Miss Maeme Renwick, nurse-in-training at Nicholls Hospital, visited her home here last week.

Miss Perl McCann, of Stirling, spent two days at the Victoria House recently.

Mr. W. Heffernan and son Jimmy of Peterborough, spent a few days at Vince McCarthy's.

Those registered at the Victoria House are Arthur W. Young, Albert Young of Wooster, Ohio, H. M. Alcorn, Lodi, Ohio, J. F. Godbold of Toronto, Mr. and Mrs. A. C. Lantelum, Cleveland, Ohio, and C. B. Beaurizaire of Montreal.

Mr. Paul Brown of Toronto is holidaying at Mr. and Mrs. D. D. Brown's.

Haiti is urging the planting of banana trees.

Bedtime Story

By HOWARD R. GARIS

UNCLE WIGGILY'S COUSIN

(By Howard R. Garis)

"Bing!"

"Ouch!"

The first noise was when something hit Uncle Wiggily on his pink, twinkling nose.

The second noise was when he cried out and asked:

"Who did that?"

"Oh, if you please, Unkie Wig," said Baby Bunty, "excuse me. I didn't mean to do it."

"I am quite sure you didn't," agreed the rabbit gentleman. "But what did you hit my nose with?" asked Mr. Longears as he rubbed it.

"I was practicing shooting more of the little white stones through my dandelion stem," said the orphan rabbit. "I thought I'd better practice 'cause I didn't do so well yesterday when we fought the Fox and Bob Cat at the music party."

"Well, we drove the Bad Chaps away," chuckled Mr. Longears. "But were you using my pink nose as a target to practice on?"

"Oh, no, Unkie Wig," said Baby Bunty. "I was shooting at a leaf over your head. But I guess I didn't aim straight."

"There is no 'guessing' about it, Bunty," laughed Mr. Longears. "You didn't aim at all straight. I wish you would blow stones through a dandelion stem somewhere else."

"I will," said the orphan rabbit. "I just came here to tell you that Fluffy is coming to visit at your camp."

"Who is Fluffy?" asked Mr. Longears.

"Oh," said Bunty with a laugh, "Fluffy is a white poodle dog cousin to Jackie and Peetie Bow Wow. They

told me he was coming today. He's a very funny dog, is Fluffy. He has so much hair on him Jackie says he looks like part of a rug waltzing along."

"Fluffy must be a jolly little chap," said Uncle Wiggily. "Well, I shall be glad to have him visit my camp. Now you hop along, Baby Bunty and practice shooting some other place."

"I will," promised the orphan rabbit, and when she was gone Uncle Wiggily went to sleep on a bench beneath a tree not far from his camping tent where he was spending the Summer.

It was still and quiet in the camping woods near Blue Lake. Nurse Jane and Mrs. Longears had gone to gather berries. The animal children were playing and Uncle Wiggily was alone.

All of a sudden he was awakened by feeling something tickle his pink nose. He looked up suddenly thinking Baby Bunty was teasing him but he saw the Wolf standing in front of the bench.

"Ha! Ha!" laughed the Bad Chap, "I thought I'd wake you up before I nibbled you so I tickled your nose. Ha! Ha! Ha!"

Uncle Wiggily didn't laugh. He looked sadly at the Wolf, who said: "Why don't you sit on that soft white cushion?"

"What soft, white cushion?" asked Mr. Longears in surprise.

"There beside you," said the Wolf, pointing. "Well, I'll sit on it while I nibble you." Uncle Wiggily saw on the bench beside him what, at first, seemed to be a fuzzy white cushion. But when the Wolf was about to sit on it that cushion suddenly jumped up with a growl.

"Don't you call me a cushion!" barked Fluffy the white poodle, for he it was. "I came here to visit Uncle Wiggily. I curled up on the bench beside him to wait for him to wake up. Burr-r-r-r!" Me a cushion? The idea! Just for that I'll bite you!" So Fluffy bit the Wolf who ran away howling and my goodness! How Uncle Wiggily laughed.

So if the jelly doesn't slide off the slice of bread and try to make a home run. I'll tell you next about Uncle Wiggily's crab apples.

(Copyright, 1937)

AFTER FISH MARKET.

TOKYO.—Japan to-day instituted a five-year plan for the control and extension of Japanese fisheries on a world-wide basis, including all of the Island Empire's marine products organizations.

The plan provides that fisheries trade commission be sent to Canada, the United States, Great Britain, Germany, South America and South Africa to develop foreign markets.

Modern homes are being condemned in England as being too small.

BRICK BRADFORD—Adrift in an Atom By WILLIAM RITT and CLARENCE GRAY

MUGGS AND SKEETER By WALLY BISHOP

TILLIE THE TOILER —By Russ Westover

QUICK PRIVATE LOANS
Without Endorsers
No Embarrassment
Only Borrowers Sign
$50 to $500
12 MONTHS TO REPAY
Rates Authorized by Special Act of Dominion Parliament
CENTRAL FINANCE CORPORATION
355 George Street
11 Krouse Building
Phone: 1703 Peterborough

MANNERS EXPERT STRONGLY URGES ROAD COURTESY

Mrs. Emily Post Says Lack of It Often Ends in Manslaughter.

GIVES LIST OF DON'TS.

TORONTO, Aug. 10.—Mrs. Emily Post, foremost authority in America on manners, has finally directed her attention to the manners of motorists and courtesy on the highways.

In the latest edition of her famous volume "Etiquette," Mrs. Post has included a chapter on "Manners For Motorists," and her findings and comments closely parallel those emphasized by the "Try Courtesy" campaign being conducted by the Ontario Highways Department.

Mrs. Post addresses her remarks not to "really great drivers or very good ones, who are fully aware of their own expertness, but to the tens of thousands who in ever-increasing numbers swarm out upon the streets and highways to have their lives saved time and again (though they don't know it) by the experts who step in between the Grim Reaper and the bad driver.

Why Not More Accidents.

"And if we seriously think of the power," says Mrs. Post, "in all of these machines running loose on the highways and realize that no examination in driving courtesy is required of one applying for a license, the wonder is not that there are accidents, but that there are so few."

The type of driver, writes Mrs. Post, who ought to be given a "nice long time to think it over in jail" is the one who, when the road is crowded, pulls out of a solid line of cars to "jockey" or steal his way forward.

Makes Frantic Effort.

"Finding himself in sudden danger of a head-oh collision, he makes a frantic effort to push his way back into the line he has left — possibly forcing some one off the side of the road, or at least marring fenders. Or perhaps the newspapers carry one more story of a fatal motor crash — caused by the bad manners of a driver who shoves to get ahead, or tries to beat the lights, or crowds another off the road, never considering anybody's rights but his own."

In contrast to the dangerous speeding driver, Mrs. Post next examines what she terms the "annoying snail" type of driver — "long known by other unflattering sobriquets because of his insistence upon crawling along in the centre of the road.

"Behind him horns can blow and another car nose up to the left of him. He does not budge an inch. Or if he does, beware of his pet trick of swerving a little to the right and then back to the centre of the road, or suddenly increasing his speed to prevent the car behind from passing."

Although practically all cars are now equipped with stop-lights, she points out, drivers should remember that the light does not go on until the brakes are applied; therefore a hand signal should be given the moment the driver knows he intends to apply the brakes.

Mrs. Post includes a list of driving "don'ts" for city and country motoring:

Only Annoying.

Don't blow your horn unnecessarily in a traffic line when it can do no good and is merely annoying to others.

Don't rush traffic lights or disregard "stop" signs—remember discourtesy to pedestrians can easily turn out to be manslaughter.

Don't turn around and call an obstinate driver names after you finally pass him. It really doesn't teach him anything or do you any good—and may easily end in an accident.

Don't almost run over some one who is trying to signal a bus or street-car. A little courtesy requires only a few seconds of time, and may easily prevent a serious accident or fatality.

WESTWOOD

Misses Mary Birdsall and Dorothy Clysdale have returned from an extended vacation at Rosebank.

Friends of Mrs. Hugh Cameron, who underwent a serious operation recently, will be pleased to know she is recuperating at her home.

Miss Ruby Horwood of Toronto is holidaying with her grandparents, Mr. and Mrs. William Dickson.

The members of St. Andrew's Women's Missionary Society held their August meeting on Wednesday afternoon in Wesley Hall with a fair attendance. The devotional period was conducted by the president, Mrs. E. W. Sargent, assisted by Miss Jessie Davidson, Mrs. J. Clysdale and Miss Mary Cameron.

A letter of appreciation, for a basket of fruit, from a sick member was read. After a business discussion, Mrs. J. Sargent gave a reading, "By My Window at Twilight" and Mesdames D. Brackenridge and E. Sargent rendered a vocal duet. Two interesting chapters of the study book were read, after which a hymn and prayer by Mrs. John Hope brought the meeting to a close.

CANADA'S POPULAR ANTACID STOMACH POWDER
Gastronox FOR INDIGESTION
Two sizes, 40c and 80c

Ugly Eczema Makes Life Wretched

The itching torment of eczema is enough to make anyone wretched and anxious for relief. If you suffer from eczema, itchy pimples, angry red blotches or other blemishes due to external causes, get Peterson's Ointment, 50c all druggists. If one application does not delight you, money refunded. Peterson's Ointment also wonderful for itching of feet, cracks between toes. FREE SAMPLE. Peterson Ointment Co., Dept. OT-103, Port Erie North, Ont.

A Happy Royal Family

Pictured in the ground of Castle Sonnberg at Vienna, Austria, after the christening of their second son are: Archduke Anton, of Austria, and his wife, the former Princess Ileana, of Roumania, with two of their three children. Left to Right the children are: Stefan and Alexandria.

MILLBROOK

JUNIOR SOCIETY IS HOSTESS TO W.M.S.

Three Quilts Are Completed For the Sale by the Millbrook Society.

MILLBROOK, Aug. 10. — The Junior W.M.S. of Grace Presbyterian church was hostess to the Senior Society on Friday afternoon, in the church parlors, when the layette, including also dolls, and doll clothing, and other dainty articles, which represented the girls' work for the past year, and which is their contribution toward the annual bale, was on display.

The members of the senior society, with some help from the juniors, completed three quilts for the bale which this year is shipped to Peterborough, where it will be re-packed with others sent to the same point, and then go on to the chosen points on the mission fields.

Much interest was shown in the articles, attractively laid out on a long table and catching the attention once guests entered the door. During the quilting, piano solos were contributed by Miss Mary Eakins, and at five o'clock the juniors served tea, when a social hour was enjoyed. Those assisting with the service were the president, Miss Ada Peers, the leader, Miss Agnes Johnston, the Misses Mary Eakins, Laureen Handley, Helen Ellsworth and Ruth Thorndyke.

An offering was received following the tea, and the quilts were much admired, each of the three being different in design, and coloring: one being blue and gold; another mauve and white; with the third gold, mauve and green; they were the product of the juniors' clever fingers and will find a place in the bale.

The senior Auxiliary decided not to hold its regular meeting until September, but will gather at the church on August 18 for a quilting when the juniors' contribution will again be on display.

Weiner Roast Held On East Emily Farm

(Examiner Correspondence.)

ORANGE CORNERS, Aug. 10. — The local softball squad sponsored an enjoyable weiner roast following a friendly game with Central Smith boys on Friday evening, the score being 8-5 in favor of the latter and played on the local diamond on the farm of Walter Magee. Jack Mitchell and Walter Magee took over the duties of umpiring and the teams were:

Orange Corners — G. Fee, c; M. Fee, p; N. McBain, 1b; L. McConnell, 2b; L. Fraley, 3b; S. McCall, ss; J. Latchford, lf; F. Eggleston, cf; N. McConnell, rf.

Central Smith — N. Bell, p; D. Paul, c; F. Irwin, 1b; S. Darling, 2b; D. Ackerman, 3b; J. Moore, ss; Westlake, rf; D. Moore, cf; K. Pife, lf.

After everyone had filled up on weiners, round and square dancing was enjoyed on Mr. Magee's lawn for a time. On behalf of the ball team, Norman McBain moved a hearty vote of thanks to Mr. and Mrs. Magee and Miss Mildred for their kindness in loaning their spacious grounds for the evening. Proceeds of the entertainment amounted to about twenty dollars.

HAVELOCK

Miss Hazel McCutcheon is visiting Miss Phyllis Bush in Toronto.

Miss Edna Rigby, of town, accompanied Miss Mary Folkes, nurse-in-training at Nicholls Hospital, Peterborough, to her home in Campbellton, N.B., where she will be the latter's guest for a few weeks.

Mr. Kenneth Hill, of Peterborough, spent the week-end with his parents, Mr. and Mrs. W. Hill.

Mr. William Rose, of Toronto, spent the week-end with his mother, Mrs. W. Rose.

Mr. Max Warne, Mr. and Mrs. T. W. Quinn, and daughters, Jean, Joan and Dorothy, motored to Cobourg Sunday afternoon.

Miss Marguerite Roche has returned home from Toronto, having completed her six weeks at the Summer School classes at the Jarvis Street Collegiate.

BELIEVES CANADA COULD HAVE SAVED EDWARD'S THRONE

Rev. Jardine Takes Rap at Toronto, Americans and Canadians in General.

IN DETROIT LECTURE.

DETROIT, Aug. 10.—(CP)—Canada could have "saved the throne" for Edward VIII, according to Rev. Robert Jardine, clergyman who married the Duke of Windsor and Mrs. Wallis Warfield.

Mr. Jardine, now lecturing in the United States, coupled this pronouncement with a statement that cancellation of his proposed Toronto lecture didn't surprise him because he understood Toronto is "a stuffy little city of very dull people."

Mr. Jardine proferred his definition of the word "cad," his application of which to the Archbishop of Canterbury caused the Toronto cancellation.

He said: "A cad is a man who forgets he is a gentleman. It is a term used only in highest society and not understood by the middle and lower class, so I would not expect Canadians and Americans to be familiar with it."

"When Prime Minister Stanley Baldwin sounded out the reaction of British Dominion premiers on the possibility of having the then Mrs. Simpson as queen, Canada could have saved the throne for King Edward," Mr. Jardine said. He contended Great Britain is so concerned over "Americanization" of Canada that the government would have bowed had Prime Minister Mackenzie King cabled a Dominion acceptance of Mrs. Simpson as queen.

"Tide of public opinion was fast flowing against the king-breakers at that time and a word from Canada would have won the day for Edward. Baldwin would have disregarded the Archbishop of Canterbury and turned a deaf ear to the money-pesta who hated the king's free and easy democratic spirit and his concern over distress in the Welsh coal fields."

MARMORA

Miss Theresa Burridge is visiting relatives in Detroit.

Miss Joyce Smith is holidaying with friends at Oak Lake.

Herbert, Fred and Edith Heumann of Kingston visited friends here on Sunday.

Rural Dean S. E. Morton of Brockville officiated at St. Paul's on Sunday morning and preached a very impressive sermon on Mark 7, 33: "He took him aside from the multitude." Rural Dean A. B. Caldwell took the services of the day at Holy Trinity, Brockville.

Mr. J. F. Keenleyside of London spent Sunday in the village.

Messrs. J. D. Dutton of Hamilton, L. D. Dutton of Toronto and C. Howse of Fergus formed a week-end fishing party here.

Mr. Tom Crawford of Cobourg spent the week-end at his home here.

Miss Harston of Toronto is visiting her sister, Mrs. E. Schofield.

Mr. Lambert returned to his home in Toronto on Sunday.

Mrs. W. Forestell is confined to her home through illness.

Mr. and Mrs. Stanley Sheridan of Buffalo are visiting the former's father, Mr. James Sheridan.

Misses Marion and Ilene Doyle of Peterborough spent the week-end at their home here.

Miss Madeline Reynolds of Toronto is visiting her parents, Mr. and Mrs. W. J. Reynolds.

Mr. and Mrs. J. Watson and daughters, Esther and Harriet, of Detroit, and Mr. and Mrs. J. Storey of Point Anne spent Sunday afternoon with Mr. and Mrs. C. G. McElwain.

Mr. Ernest Schofield of Toronto is visiting at his home here.

Mr. and Mrs. T. C. McLeod and family of Aurora visited at the home of Mr. R. E. Bonter on Sunday.

Miss Marjorie Bonter, Reg. N., and Mae Bonter of Belleville spent the week-end at their home here.

Finds Radium

Sixty-year-old Josie Bishop (Above) mother of six, veteran of twenty years mining in the Mojave desert, has struck it rich. Radium bearing pitchblende, valued at $7,000 a ton, has been assayed from samples taken from her mines near Red Rock Canynon, California. Ore sent to the Paris, France, Curie Institute, has set the scientific world ablaze. Only one other pitchblende deposit is known on the North American continent. She declares: "If what they tell me is true, I'll set up a trust fund for poor old prospec-

CONGRESS OVER IN WEEK?

WASHINGTON, Aug. 10 (AP). — Talk of adjournment of the United States Congress by a week from tomorrow spread around the capital today.

The Senate Agriculture Committee moved to clear the scene of what may be the last big obstacle to breaking up the session. It voted unanimously to report a general farm bill to the Senate a week after the next session of Congress starts.

Prices of American automobiles are rising in New Zealand.

WARKWORTH

Miss Mary Insley is visiting her aunt, Mrs. Fred White, of Jordan.

Miss Mabel Duncan is visiting her aunt, Mrs. F. Johnston, of Toronto.

Mr. and Mrs. Percy Glover of Detroit spent the past week with his mother, Mrs. Wm. Glover.

Mr. Harold Partridge, who has been attending the College of Education, Toronto, during the past year, was successful in his final examination and is now qualified for a high school teacher.

The girls of the Classy Clothing Club met at the home of their president, Miss Orletta Gummer, recently, to do honor to their leader, Mrs. George Helson. After a pleasant afternoon had been spent an address was read and a beautiful glass relish dish was presented to Mrs. Helson. Although taken by surprise, she expressed her appreciation for the gift and the goodwill it portrayed, after which all

Mr. and Mrs. Grant Allen have returned home after spending a week motoring through New York State and City.

Mr. and Mrs. Bradden Potter, of Oak Lake, and Mr. Ben Ewing of Oshawa spent a few days at the home of Mr. Will Potter.

CANADIAN DEPARTMENT STORES LIMITED

Save on These Specials! No C.O.D. Phone Orders!

HALF DAY Specials

Shop Early! Store Closes at 12.30 p.m.

VELOUR SANITARY NAPKINS — Limit 4 pkgs. to a customer. Made by one of Canada's outstanding sanitary goods' manufacturers. 12 in package. Extra Special —Main Floor, C.D.S. 2 pkgs. .25

EXTRA SPECIAL RAYON ROUGH CREPE — Here's a special that will be hard to repeat on at this unusual low price, so come early for yours. Good quality in a variety of pastel shades. 36" wide. Morning Special, yard ..... .29 —Main Floor, C.D.S.

CLEARANCE LINES IN MISSES' PLAY SUITS — The group consists of white cotton pique, longs, with joining waists, also play suits in white, blue and green. Sizes 14 to 20. Morning Special, Suit ..... .50 —2nd Floor, C.D.S.

VALUE! WOMEN'S RAYON PANTIES — Here's a bargain you shouldn't miss. Fancy weaves and open meshes in good quality rayon. Lace or tailored trim, open and tight leg styles. Small, medium and large sizes. Morning Special, each ..... .25 —2nd Floor, C.D.S.

CLEARING! BOYS' SHORTS — Get the young lad an extra pair or two of shorts at this low price. Khaki and blue denim, elastic back and self belt style. Sizes 24 to 32. Morning Special, pair ..... .44 —Main Floor, C.D.S.

FINAL CLEARANCE OF MEN'S AND BOYS' ELK Trade Name Camp Shoes — Sturdy quality with sewn rubber soles. A broken size range includes boys' 3 to 5, men's 6 to 11. Special, Men's 1.29 Boys' $1 —Main Floor, C.D.S.

FEATHER-FILLED PILLOWS — Well stuffed with clean chicken feathers and covered with strong art ticking. Size about 17" x 24". Morning Special, each .... .50 —2nd Floor, C.D.S.

SPECIAL! BLUE SEAL WAX — Get your floor wax Wednesday while the special offer lasts. This wax should give a good polish and hard finish. Morning Special, 1-lb. tin .... .19 —Basement, C.D.S.

CHOICE Tomatoes 2 lbs. .15

CHOICE SUNKIST Oranges doz. .27

SAUSAGE Meat - lb. .10

Groceteria

EXTRA SPECIAL! ONE HOUR ONLY, 9 TILL 10 ROUND STEAK lb. .14 NO PHONE ORDERS ON THIS ITEM

DIXIE DAINTY Grapefruit Juice No. 2 tin .10

BRIGHT'S Tomato Juice 25-oz. tin .10

CANADIAN DEPARTMENT STORES

STRANGE BUTTERFLIES!

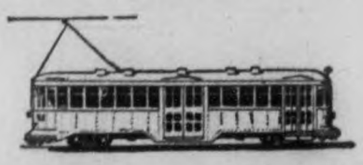

Are the Brewers sincere?

Overheard in a street car

1st Passenger: Do you think the brewers are sincere in this propaganda for temperance?

2nd Passenger: I don't see why not. Look at the facts. The professional prohibitionists claim to represent temperance in this province. For them it is just as wicked to drink a glass of beer as to make a beast of oneself. The brewers want to point out that true temperance consists in being able to distinguish between the two.

1st Passenger: Just the same, the brewers are not in business for their health!

2nd Passenger: Oh, granted! Neither are the butchers, the bakers, the candy makers, the tobacconists!

1st Passenger: But surely there is a difference. Beer—if it is taken in excess—is not so good.

2nd Passenger: And that is true of all the other trades I mentioned ::: as Health Commissioner Lt. Colonel Francis E. Fronzak testified before a United States Senate committee, more people die from *over eating* than from over drinking!

1st Passenger: And you believe that the brewers are sincerely opposed to drunkenness.

2nd Passenger: Absolutely! Aren't they urging the temperance people to get back to their real jobs of temperance *education!* The *real* temperance job is to show people—and especially young people—that it is not drink itself that is wicked, but the way drink is *used!*

1st Passenger: In other words, the problem is the drinker, not the drink, eh?

This advertisement is inserted by the Brewing Industry in the interest of a better public understanding of certain aspects of the problems of temperance and local option.

THE WEATHER
Moderate variable winds; partly cloudy to-night and Thursday, with scattered thundershowers.
Sun—Rises 6.12 a.m. DST; Sets 6.28 p.m.

The Peterborough Examiner

FINAL EDITION

VOL. LXXIX, No. 34 — PETERBOROUGH, WEDNESDAY, AUGUST 11, 1937 — PRICE THREE CENTS

PEACEFUL ENTRY MADE INTO TEXTILE PLANTS

Cornwall and Quebec Strikers Take Case To Ottawa

Ask Federal Probe Oppose Provincial As Firm Proposes

Leaders Consider Standardization of Collective Labor Agreement Demands.

OTTAWA, Aug.11—(CP)—Arthur Laverty, president of the Cornwall local of the United Textile Workers, left for Cornwall today after meeting Alfred Charpentier, general president of the National Catholic syndicates.

Mr. Laverty said there was no change in the strike situation at the Cornwall plant of Canadian Cottons, Ltd. The strikers still favor a federal investigation by a board of conciliation as suggested by Hon. Norman Rogers, minister of labor, while the company prefers an investigation by the Ontario Labor and Industries Board.

After conferring with W. M. Dickson, deputy minister of labor, Mr. Charpentier and other members of a delegation from 10,000 striking employees of the Dominion Textile Company decided to lay certain proposals before Hon. J. C. Elliott, Acting Minister of Labor, and Hon. Ernest Lapoint, Minister of Justice.

Combined Pressure?

Charpentier said he and Laverty would explore possibility of combined pressure against the companies, standardization of collective labor agreement demands, and co-ordinated dealing with the Federal Government.

Meanwhile, smokeless chimneys told of inactivity in Quebec's nine Dominion Textile Company and subsidiary plants. A lull was reported in violence that yesterday brought police reserves to the Montreal St. Henri plant, but heavy cordons of officers kept guard over streets leading to the mill as authorities feared trouble might break anew.

In yesterday's disturbances a foreman and a clerk with a crippled foot were assaulted by a gang company officials charged comprised "bruisers and bouncers" brought in by strikers to prevent shipments from the plant. Police intervention was needed to restore order.

PLANE INSPECTION SAID "TOO LOOSE"

TORONTO, Aug. 11 (C.P.).—Government regulations for yearly inspection of aircraft were "too loose," Coroner Dr. J. P. F. Williams said last night after a verdict had been returned that Ray J. Lynch, killed in an airplane crash on July 24 met accidental death.

"I suggest you add a rider to this verdict," Dr. Williams said after receiving the jury's report. "I see you have not done so. The rider I had in mind had to do with the yearly inspection given airplanes by the Government.

"Evidence given here has shown that Government inspectors do not inspect the airplanes, but take certificates from engineers at the field as to the airworthiness of the craft.

"I should think the Government should inspect the airplanes themselves and also check up on the qualifications of the engineers who have charge of the airplanes. The present regulations of the Government are entirely too loose," he said.

BRITAIN PLANNING EXPEL MORE NAZIS

LONDON, Aug. 11.—(AP).—Great Britain was reported to-day by the Daily Herald to be considering expulsion of more Nazis in addition to three German correspondents already ordered to leav the country.

The three newspapermen were expelled, The Herald said, because they headed a Nazi organization that worked under control of the German Foreign Office. Daily information was sent to Berlin, the paper asserted of social and political activities of friends of Germans living in England.

Two of the German correspondents, Franz Otto Wrede and Wolf Dietrich Langen, were employes of a German news agency specializing in news of Germans abroad. They have already left London. The third, Werner Von Grome, correspondent of the Berlin Lokal Anzeiger, planned to leave by this week-end.

"It is understood," the Herald said, 'that the principal count against Langen was that he intimated his fellow countrymen to use them as informers."

An estimated 500 Nazis were said to be operating in Great Britain where some 30,000 Germans, including refugees, are resident.

The three correspondents were refused permission to stay in England by the Home Office, which would not renew the labor permits necessary for foreigners to work in England. The Herald asserted they had established their Nazi group with headquarters in the Bayswater district of London.

FINDS 90 YEAR BEAR TRAP

GUELPH, Ont., Aug. 11—(CP)—A relic of the days when bears roamed the district, an ancient home-made bear trap has been found. The trap, iron-jawed and strongly-sprung, is probably 90 years old.

Bolt Strikes Tree Kills Four Sisters

Creedmoor, N.C., Aug. 11 (UP).

FOUR sisters working in a tobacco field on their father's farm here were killed by lightning late yesterday.

The girls, daughters of Edgar Hesler, were: Marice, 25-year-old school teacher, spending the summer at her parents' home; Vivian, student at a business school in Raleigh, also home for vacation; Mary, 16; and Edith, 14.

The sisters were "stringing tobacco" beneath a tree when the bolt struck, about 4 p.m. Their father, an uncle and a neighbor working near by were uninjured.

EXPECT HEPBURN START ELECTION FIGHT THURSDAY

TORONTO, Aug. 11 (CP).—Expected announcement of the date for the Ontario Provincial election when Premier Hepburn addresses his own Elgin constituents Thursday will start one of the province's hardest election fights.

Liberals will contest all but one of the 90 constituencies while Conservatives are expected to enter the ballot battle in all the ridings. C.C.F. candidates, who contested 50 ridings in the 1934 election, will enter more this year, Provincial headquarters said.

First nomination meetings for the Liberal Party will be held Thursday. Premier Hepburn has announced he will again contest his home constituency, while at Windsor David A. Croll, former Minister of Welfare-Labor in Mr. Hepburn's Cabinet, and present Legislature member for Windsor - Walkerville, seeks renomination.

Conservatives have about 15 candidates already nominated with more conventions scheduled for this month. C.C.F. candidates have been nominated in several ridings and more conventions will be held shortly, headquarters said.

Oliver Is Unopposed.

Farquhar Oliver, only United Farmers of Ontario member of the Legislature, is also the only non-Liberal who will not be opposed. Harry Johnson, organizer of the Ontario Liberal Party, said today. Mr. Oliver and Samuel Lawrence (C.C.F., Hamilton East) were the only non-Liberals unopposed by Liberals in the 1934 election.

The Windsor and St. Thomas meetings tomorrow night are the first nomination meetings by Liberals, but others are planned for this week and next. Premier Hepburn will address the Oakville picnic Saturday, for Thomas Blakelock, M.L.A. for Halton, and will address the Kent County Liberal gathering at Rondeau Park Friday. He has several engagements to address Liberal nomination meetings next week. No speaking engagements are announced yet for Liberal Cabinet Ministers.

Conservatives have seven conventions set for August with party stalwarts as chief speakers. Hon. J. Earl Lawson, M.P., will address two meetings, the first at Cornwall August 11, for the Stormount convention, and the second August 20 at Picton, when he speaks at the Prince Edward-Lennox meeting.

Hon. W. A. Gordon, former Federal Cabinet Minister, will speak at Burn's Falls, August 16, and the

(Continued on Page 5)

BROSE THE SECRET SCOTTISH GIANTS

LONDON, Aug. 11 (CP).—Frederickerick Macquisten, member of parliament from the Scottish highlands, has a good Scots way to meet the rising cost of living.

It is oatmeal brose.

Not porridge. For porridge is a "nasty English dish."

And in the words of Macquisten himself, this is the proper way to make brose:

(Continued on Page 5)

Farmers' Hogs Bringing More Than They Have Since 1930

Fewer On Market Than Year Ago—Price Triples Low of '33.

TORONTO, Aug. 11. — (CP).—Farmers are receiving higher prices on the Toronto market for prime hogs than at any time in seven years, a comparison of livestock figures showed to-day.

Last week Ontario farmers received more money for selling fewer hogs on this market than they received for the same week a year ago.

For the week ending Aug. 5 farmers sold Toronto packers 50,091 hogs at an average price of $10.84 a hundred pounds. During the corresponding week a year ago they sold 57,646 hogs at an average price of $9.60.

The increase in hog prices is due partly to the hog scarcity caused in United States by drought and corn shortage there last year, and partly to the partial failure of the grain crop in Ontario last year resulting in higher feed prices last winter.

Prime hogs sold to-day on Toronto markets at $11.25 a hundred pounds, a price more than $2 lower than the average for Feb. 1936 of $13.75. But to-day's price is almost exactly three times the all-time low averaged during the depression.

(Continued on Page 5)

Soviet Polar Camp Drifts Off 176 Miles

Soviet North Pole Camp (By wireless to Moscow, Aug. 11 (CP).

SOVIET Russia's polar campers found today that their ice floe had sailed a zig zag course of 176 miles since May under the influence of wind, the ocean current, and the rotation of the earth.

The moving floe on which they are camped has drifted steadily downward from the Pole in the general direction of Iceland.

With the temperature hovering at 28.4 degrees Fahrenheit, a light snow fell from overcast skies.

DOCK WORKERS RETURN.

OWE NSOUND, Ont., Aug. 11.—(CP)—Dock workers returned to work unloading sugar at 40 cents an hour to-day on the condition that two leaders in their two-hour strike for 50 cents an hour be discharged.

The 50 men had been working for an hour unloading the sugar from the steamer Saskatoon for an Owen Sound dealer when they struck for a higher rate. Several men continued working although jeered by others, but there was no violence.

After the two leaders were discharged, the men returned to work.

His Smile Went a Long Way

Bernard Glaum spectator of the clash between police and strikers at Bonner-Worth Mill nurses a head injury he alleges was caused by a police baton. Norman Haigh, striking textile worker has no visible injury but he claims he also was struck in the melee. The smile worn by Constable Jack Deannard in the centre picture, was credited with having gone a long way in maintaining order as workers left the Bonner plant Tuesday evening to run the gauntlet of jeering pickets. Alice Moore, is pictured holding the remnants of a tear gas bomb that was fired by police at McDonnel and Park streets last evening to disperse the large crowd that had gathered, and Bertha Livingstone is seen looking at it with apparent disapproval. (B.N.S. Photos.)

REBEL ARTILLERY SHELLS OWN CITY TO QUELL REVOLT

MADRID, Aug. 11—(AP).—Spanish Government sources reported today General Fronco's artillery had shelled his own city of Segovia to put down a revolt in the insurgent ranks. The rebellion was said to be spreading throughout insurgent territory.

Government observation posts reported a brisk conflict was going on in the city 43 miles northwest of Madrid. The crackle of machine-gun and rifle fire within Segovia, the observers reported could be heard plainly from the nearby government lines. Insurgent artillery batteries were said to have opened fire on their own stronghold from Quita Pesares.

Reports from far to the south said that revolt was widespread in the neighborhood of the city of Granada and that Franco's troops, rebelling against his regime, had used rifles and machine guns in an attack on the city.

Then, these reports said, the revolting insurgents attacked the position held by their former comrades in the vicinity.

Italian Officers Slain.

The Valencia Defence Ministry said three Italian officers had been slain in street fighting between Spanish insurgents and their volunteer foreign allies at Malaga on the southern coast.

Thirty Spanish officers were said to have been arrested as a result of

(Continued on Page 2)

Twenty Jap Warcraft Crowd Shanghai Harbor

Plane Carriers Lie Outside While Marines Strengthen Garrison.

SHANGHAI, Aug. 11 — (AP), — Japan choked Shanghai's Whangpoo River with a score of war ships, scattered others to the mouth of the Yangtze and sent between 500 and 1,000 bluejackets into this city in the newest Sino-Japanese crisis to-night.

Two aircraft carriers, said unconfirmed reports, were waiting beyond the Woosung Forts, which lie at the confluence of the Whangpoo and Yangtze.

Japanese naval authorities said events that were brought to a head by the Hungjao airport slaying of a Japanese naval commander and his driver "mean that Japan's navy in China must be increased!"

Foreign port authorities tallied 20 Japanese men o'war—16 destroyers and five light cruisers—jammed along the Shanghai waterfront.

The Japanese were tight-lipped about the report that the airplane carriers, with their broods of warbirds tucked safely aboard, were also somewhere off Woosung.

They acknowledged the Japanese garrison here had been reinforced by 500 bluejackets from the new ships. Other sources said these totalled 1,000.

The ships which arrived at Shanghai today were said to have steamed under forced draft at a speed of 35 knots from the Japanese naval base on Kyushu Island, one of the main islands of Japan.

Driver Is Killed Car Hits Truck

LONDON, Ont., Aug. 11 (CP).—Frank Bates, 21, of St. Thomas, was fatally injured early today when the car he was driving collided with a truck on No. 4 highway at Scottsville. He died while being taken to Victoria Hospital, London.

The Bates car crashed with a truck driven by Norman Morningstar of London. In the truck with the driver was the owner, Isaac Fieldstone of London.

The Bates machine was badly damaged in the crash. Taken from the wreckage, the driver was placed in a car and brought to London by D. S. Henry of Port Stanley and Floyd Adair of R. R. 4, London. However he died before they arrived at the hospital.

Chief Clears Jail To Even Up Law

Lubbock, Tex., Aug. 11 (AP).

POLICE Chief H. L. Johnston—he probably won't be after Thursday—opened wide the jail doors today and seven prisoners booked for drunkenness went free.

The Chief, ordered to resign by Thursday after a recent clash with city officials, said "class legislation and enforcement" had prompted local prosecutors.

"If some can be turned out of jail, then others can," he declared. "I know—I have the key."

DRIVER GETS BAIL IN FATAL SMASH

COBOURG, Aug. 11 (CP).—William Travis Churchill, Sr., of Forest, was granted bail of $2,000 when he appeared in police court yesterday before Magistrate O. A. Langley on a charge of manslaughter.

Churchill, it was alleged, was driver of a car which collided with one driven by L. D. Carton of Huntley Village, Missouri, August 7.

The accident occurred near Grafton, and Churchill's six-year-old son, William died in Cobourg Hospital following the accident.

Carton testified the first sign of the approaching accident was when an oncoming car turned out of the traffic line and met his car head-on. He believed that the car turned out to pass a vehicle. Mrs. Carton was cut in the head and was taken to the hospital, he said.

Steven Janne, riding in the wagon which Churchill passed, said he saw Churchill's car coming from behind and the other car some distance ahead. He observed Churchill's car turn out from behind and then the crash occurred right beside the wagon.

Margaret Behan, also in the wagon, expressed the opinion Churchill was driving too quickly to stop. She testified she was afraid Churchill was going to hit the wagon, then he swung out and struck the oncoming car.

Provincial Constable F. Blucher told of going to the accident after the boy had been taken to the hospital. Churchill admitted driving one of the cars, he said.

Blond Eve Hides 20 Days Ship's Hold Heat 130, Vain Sea Trip After Hubby

Houston, Tex., Aug. 11 (AP).

BLOND and buxom Mrs. Esther Worman, who endured 20 days of 130-degrees heat in a ship's hold to find her missing husband, stood but a poor chance today of taking him back to England with her.

Chief Immigration Inspector L. D. Grossman sent her to Galveston to be deported for lack of proper papers. Her husband had not been heard from.

Mrs. Worman, meanwhile, had nothing but kind words for Capt. J. C. Smith of the steamer Hybert, who "loaned me a pair of pants."

Capt. Smith came to the rescue when fire in the Hybert's hold routed Mrs. Worman from her hideaway. With her came another stowaway, Abram Kiper a Belgian who slipped aboard at Antwerp. Neither was clothed.

The 28-year-old Englishwoman explained they divorced because of the heat.

NANKOW AFLAME AS BATTLE RAGES JAPS IN RETREAT

TOKYO, Aug. 11 (AP).—Domei (Japanese) News Agency reported tonight that a major engagement had broken out between Chinese and Japanese troops at Nankow Pass, 30 miles northwest of Peiping. The Chinese city of Nankow was said to be in flames.

The city, near the great wall of China, is the gateway from the North China Province of Hopen to the Mongolian Province of Chahar.

Both Chinese and Japanese troops had been reported massing in the area after Japanese drove Chinese forces out of Peiping.

Dispatches today said the Japanese encountered troops of the Central Chinese Army along the Peiping-Suiyuan Railway, which runs through Nankow. It was the first report that units of the central army had participated in a major engagement, although central army forces have moved northward since the first Chinese-Japanese clash.

(Chinese reports at Peiping said the Japanese army was being defeated at Nankow Pass. Japanese reinforcements were said to be moving from Peiping to Nankow).

Slaying of a Japanese naval officer and seaman at Shanghai was considered as having gravely compromised whatever slender chance of peace remained between Japan and China.

Japanese officials maintained they were anxious to settle the Shanghai clash through diplomatic channels, lest it be the last step leading to a formally declared war and jeopardize their conquest of North China.

Toronto Paralysis Under Censorship

TORONTO, Aug. 11 (C.P.).— Censorship was clamped down to-day by Dr. Gordon P. Jackson, Medical Officer of Health, on figures showing the number stricken by infantile paralysis. Action was taken after six deaths were caused by the disease which struck 35 last week alone, a total three more than suffered the disease throughout 1936.

Tactics Are Changed Police Close Street To All But Workers

Nudist Camp Great For Flying Business

Croydon, England, Aug. 11 (CP).

THINGS were dull in the "air-flip" business until Croydon pilots found a nudist camp. Passengers have complained, however, that pylons carrying high-tension wires prevent flying below 1,000 feet.

N. J. MILL OWNERS APPROVE STRIKE AS POSSIBLE AID

PATERSON, N.J., Aug. 11.—(AP).—Accelerating overtures between the C.I.O. and mill owners for settlement of the silk strike over a far-flung section of the United State were hailed to-day by union spokesmen as indication that the stoppage, now in its third day, would accomplish the union's goal of a nation-wide working standard for the industry.

Representatives of both the large and small mill owners in the New Jersey textile area, who have expressed approval of the strike in the hope it would standardize working conditions and remove advantages they said competitors in other areas held over them, made concerted moves toward treating for the union.

Isolated settlements and negotiations were reported in Pennsylvania, where the bik of the strikers were out.

Officials of the textile worykers organizing committee of the C.I.O. estimated 46,000 of the 50,000 workers in the industry were out, about 40,000 of them in Pennsylvania and 6,000 in New Jersey's Passiac Valley textile area.

The C.I.O. was charged with "terroristic" tactics in New Jersey and Pennsylvania and warned by Walter Neale, treasurer of the Duplan Corporation and spokesman for 10 manufacturers, that Pennsylvania might lose its silk industry because of the unit's activities.

Cholera Epidemic Kills 59 In Day

HONG KONG, Aug. 11 (AP).—A cholera epidemic raging in Canton and on Hainan Island, southwest of Canton, spread to Hong Kong, resulting today in 59 deaths within the past 24 hours.

Thousands of fearful residents flocked to innoculation centres for free treatment against the dread plague.

The entire British army and naval forces based here received innoculations.

Mechanical Mole To Conserve Soil

WASHINGTON, Aug. 11 (AP).—Engineering experts at the United States Agricultural Department announced with pride today they have perfected a "mechanical mole."

The machine, they said, will imitate on a large scale the pesky little underground animals that ruin the front lawn and gold greens by pushing up ridges of grass and soil. The soil conservation service is using it to keep rich fertile land on hills from washing away.

After observing 4,000 motorists, a scientist in Italy says that a driver aged 15 has as slow a reaction as one of 40.

Picketers Disperse Half Hour Before Mill Scheduled to Open.

There was no recurrence of violence as over 200 workers filed into Bonner-Worth and Auburn Mills under police protection this morning.

More than one-third of the workers are back in the two mills of Dominion Woollens and Worsteds Limited, it was learned from official sources.

D. G. H. Melton, manager of the Bonner-Worth plant stated 145 employees showed up this morning as compared with 109 employees who worked yesterday.

H. Leybourne, comptroller at Auburn Mill, said that 105 employees were back at his plant, which was 28 in excess of the number who worked on Tuesday.

To avert scenes of wild disorder witnessed the previdis day at Bonner-Worth plant as Dominion Woollens and Worsteds Limited, threw open their two mills after a six-weeks shut-down, the force of city and provincial police adopted other tactics.

At the Bonner Mill where the major trouble was experienced earlier, police concentrated their main attention today. Chief Constable Samuel Newhall with a detachment of police guarded the McDonnel and Park streets intersection refusing entry to the west section of McDonnel street to all and sundry who had no immediate business there.

Notwithstanding this precaution there was a dense crowd of strikers and spectators gathered about the main entrance of the mill, while first thing this morning strikers maintained a picket.

Pickets Dispersed.

Shortly before seven-thirty a.m. pickets were ordered to disperse as a squad of Provincials swinging their riot sticks advanced up the roadway.

Subsequently Elmer Hickey, organizer of the Bonner-Worth girls, who ordered pickets to disperse, addressed a group of strikers. He told them they had the sympathy of the people of Peterborough, announced that Frank Millard, C.I.O. organizer, was coming here from Oshawa, and declared steps would be taken to restore the picket line which had been denied strikers by the police.

It was a half-hour or more before the eight o'clock whistle blew at the factory that workers started to file into the mill. They straggled in in small groups under a barrage of invective from their fellow-employees on the strike lines.

Strikers maintained a continuous round of jeering and booing and there were numerous cries of "scab, scab," until the last of the workers had entered the plant around eight o'clock.

Better Feeling Evident.

Notwithstanding, there was some evidence of a better feeling between strikers and police and some of the girls actually fraternized with the khaki-uniformed officers whom they had earlier dubbed as "Hepburn's Hussars."

Harry Shear, a striking employee from the Auburn Mill and an old Imperial soldier, was prominent on the Bonner-Worth strike front. He wore an armband inscribed with the word "Police," and marched up and down the line of ehrieking, excited girls demanding order.

At the Auburn plant around 75 employees went in under police protection, and while there was a picket line of about fifty strikers, little or no demonstration of any kind was staged. Observers counted 115 who entered the Bonner-Worth Mill, which was some increase over the number who resumed work the day before.

Minor Clash.

When workers left the Bonner-Worth Mill at five o'clock on Tuesday evening, police used a tear gas

(Continued on Page 2)

HARMONY DINNER MINUS ROOSEVELT

WASHINGTON, Aug. 11 (A.P.).—Pledges of party harmony echoed among Democrats of the U.S. Senate to-day, but the voice of President Roosevelt was missing from the chorus.

The President, because of "pressure of other things," did not attend the "harmony" dinner held last night by the Democratic Senators, recently split over legislative issues.

He paid tribute to the honor guest —Senator Barkley of Kentucky, the New Majority Leader—in a note.

Publicly there was no comment on the President's failure to attend or to make a general appeal for party harmony in his message. Some of those who fought his Court Bill, however, speculated privately about its possible significance.

War Fails To Stop Spaniards Enjoying Evening Carnivals

Families Crowd the Plazas—Bull Fight Revenue Goes to Red Cross.

By Edward J. Neil
(Associated Press Foreign Staff.)

WITH THE INSURGENT ARMIES IN SPAIN—(By Mail to New York, Aug. 11—(AP).—Nowhere in the world can people forget war so quickly, turn so swiftly from strife and bloodshed to carnival as in Spain.

The front lines may be less than 50 miles away but....

In the little town of Avila, walled city of saints, bombing planes take off day and night for the Madrid front, about 60 miles away....and while the bombers fly overhead at night with lights out....while the citizens keep one ear cocked for the scream of sirens indicating an enemy air attack, in the main square amid a blaze of lights, a sort of merry-go-round entertains the folks until close to midnight.....

In every Spanish city and town is a plaza mayor, a main square, centre of social life....most of them are designed along the lines of the architecturally perfect yellow square of Salamanca, product of the

(Continued on Page 2)

Old Diamond Mine Is To Be Re-opened

Toronto, Aug. 11.

J. E. AYRHART, president of Old Diamond Gold Mines limited announces sufficient finances have been procured to enable work to be resumed at the mine which is located in North Hastings near Madoc. Operations will be started immediately.

Record and Forecast of Weather

LOCAL TEMPERATURES

Night		—Yesterday—	
Low	Snow.	Highest.	Lowest.
69	76	84	70

This date last year 82 46

Temperature for first ten days of August have been unusually high; average maximum being 69.7 degrees and the low 63.3. Minimum temperature Tuesday, of 70 degrees, is a record since August 9, 1934.

Lower Lake Region — Light to moderate winds; mostly cloudy, warm to-day and Thursday, with high humidity and scattered thunderstorms.

Georgian Bay — Moderate winds; partly cloudy to-night and on Thursday, with scattered thundershowers; not much change in temperature.

Northern Ontario — Partly cloudy, with scattered thundershowers. Thursday: Mostly fair and warm.

Ottawa and Upper St. Lawrence Valley — Light to moderate variable winds; mostly cloudy; warm to-day and Thursday, with high humidity and local thunderstorms.

Lake Superior — Light to moderate winds; mainly fair; probably showers over east portion. Thursday: Moderate westerly winds; fair and warm.

Manitoba and Saskatchewan — Fair and warm.

Alberta—Mostly fair and warm.

KIRBY, CROSS C. A. CAMPBELL FOR CABINET?

TORONTO, Aug. 11.—With an early general election an established certainty, Premier Hepburn is reported to be quietly canvassing the field of prospective Liberal candidates for the material with which—provided he is returned to power—he will reinforce his Cabinet immediately after the smoke of the ballot battle has cleared away.

Although he refuse to discuss the situation, it is learned in reliable quarters that at least three new men —one inside the present Legislature, and the other two without—are already definitely slated for portfolios in any re-arrangement of the Government that may ensue. They are:

Harold J. Kirby, M.L.A., Toronto-Eglinton, and chief whip of the Liberal Party in Ontario; Eric W. Cross, K.C., Chairman of the Ontario Municipal Board; Colin A. Campbell, M.P., Frontenac-Addington, prominent minin engineer and consultant.

Constituencies Selected.

All three are said to have Mr. Hepburn's blessing, and arrangements are now being made to effect the resignation of the latter two — Mr. Cross from his Board chairmanship, and Mr. Campbell, from the House of Commons—with the least possible delay and inconvenience. Mr. Cross is expected to contest the Norfolk-Haldimand constituency. It is now held by R. S. Colter, who will step down in the former's favor. An Eastern Ontario constituency will be carefully selected for Mr. Campbell, because the Prime Minister is said to want him as his next Minister of Mines. Mr. Kirby, of course, will run again in Eglinton.

In the event of the Government's re-election, a new speaker will be appointed to succeed Hon. Norman O. Hipel. That honor may fall in the event of his election, to Daniel W. Lang, K.C., who made a splendid run against former Conservative Highway Minister Leopold Macaulay, in South York, in 1934, and will be out again this fall as a second-time Liberal standard-bearer.

WAR FAILS STOP SPANIARD ENJOY

(Continued from Page 1)

Spanish renaissance....This beauty covers a couple of acres....

Buy Drinks, Swap Gossip.

In the Plaza Mayor in the evening entire families take their 'Paseo'...They stop at the cafe tables, the head of the family for beer or wine...The rest for soft drinks...They swap the gossip of the day with friends and neighbors...Everyone turns out...Here the eligible young ladies saunter arm-in-arm in one direction, the young men in the opposite direction, each with an eye to the other...Many a courtship starts here, but the rules are very strict...War hasn't changed them ...You may look but you mustn't touch...Never may you speak until there has been a formal introduction...This goes on until 10 or 11 o'clock at night, about the time Spaniards finish dinner...

It may be difficult to understand that the Plaza Mayors in Nationalist Spain cities...Such as Seville, Salamanca, Burgos, Vitoria and many more—are jammed now as they never have been in peace time evenings...The throngs are just as gay, just as exciting...The senoritas arch their brows, then frown if the boy smiles...All in the old-established custom...Soldiers are everywhere, but the family gatherings cling stubbornly to their rightful places...

Bull fights aren't as good as they used to be, because there isn't as much time for the training of the fighters on either side, but the crowds turn out still by the thousands...Most bull fights are for the benefit of the Red Cross.

Seymour Institute To Hold Birthday

CAMPBELLFORD, Aug. 11.—The Seymour West Women's Institute will celebrate the twenty-fifth birthday of its organization at the home of Mrs. Charles Macoun on Friday, August 13, at two p.m. Mrs. Fred Denyes of Brighton District, president and representative to the Federated Board in Toronto, is expected as well as other speakers. Representatives from several neighboring branches will be present and a short program is being prepared by the members.

GENUINE CONTROL IN SALE OF LIQUORS IS ROWE'S PLEDGE

(Continued from Page 1)

Premier Hepburn had announced the date of the election. He predicted a "great victory" for the Conservative party in Elgin.

Lauds Candidate.

"I see signs of victory in this crowd," the party leader said. "I see signs of victory in the fine candidate you have chosen. He is the kind of man who does not look upon politics as a racket." Mr. Rowe suggested to election campaigners that they stick to such provincial issues as highways, education, social service, Hydro and health.

"We have endured at Queen's Park a government that has alarmed the right-thinking people of this province,' he said. '...Now we are not going to be sidetracked from that record by issues over which the province has no jurisdiction."

Premier Hepburn's handling of agriculture was criticized by Mr. Rowe who charged that grants had been reduced $300,000 a year. 'I have definite plans to recognize agriculture of this province in its true position," he said.

REBEL ARTILLERY SHELLS OWN CITY

(Continued from Page 1)

the Italian slayings. Five of these, the Ministry said, were executed and the others sentenced to prison terms.

Three German officers were declared to have been executed in another incident after their German general stripped them of their rank.

The Valencia Defence Ministry said its information was that one group of insurgents had revolted against the Malaga authorities and seized their barracks. The rising was suppressed only after a day and a night of fighting in which foreign troops were used against the Spaniards.

Internal fighting among insurgents was also reported on the Toledo front, south of Madrid, particularly at Carpio Del Tajo.

(Insurgent authorities have consistently denied there was any disaffection in the territory gained by them in the more than a year old Spanish Civil War.)

Dewart First Vice Of Infantry Group

OTTAWA, Aug. 11 (CP).—Lieut.-Col. P. H. Gardner of Arnprior, Ont., is the new president of the Infantry and Machine Gun Association of Military District No. 3 at Kingston, it was announced today. He succeeds Lieut.-Col. F. J. G. Garneau of Ottawa.

Other officers: First Vice-President, Lieut.-Col. J. A. Dewart, Peterborough, Ont.; Second Vice-President, Lieut.-Col. B. C. Donnan, Belleville, Ont.; and Secretary-Treasurer, Major W. A. Groteau, Le Regiment de Hull, Que. Lieut.-Col. N. I. MacDowell, Brockville Rifles, and Major W. G. H. Wurtele, Governor-General's Footguards, Ottawa, were added to the executive.

It was also announced progress cups for Military District No. 3, covering the year, were awarded to Prince of Wales' Own Regiment, Kingston, and the Durham Regiment.

When Pickets And Police Clashed At Bonner-Worth

Screaming girl pickets and police officers clashed at Bonner-Worth mill as officers cleared a path into the plant of the Dominion Woollens and Textiles Ltd., to allow non-striking employees to enter the plant. This photograph shows a police officer helping an injured striker to his feet after another officer is alleged to have broken his billy over the man's head. Premier Hepburn had informed the 750 textile strikers the new Ontario Industry and Labor Board would start a thorough investigation of their grievances following their return to work.

Woman Teacher Goes On Trial Charged Incompetent, Cruel

Citizens Flock to School Room Bringing Lunches For the Hearing.

WAYNESBURG, Pa., Aug. 11—(AP). — Farmers' wives packed lunches to-day and prepared to go with their families to the little one-room school at Kirby, where Mrs. Laura Elma Morris, country "school marm" for eleven years, was to defend herself against charges of incompetency and cruelty.

With the School Board of Whiteley Township grouped about the teacher's desk in the places ordinarily taken for graduation and spelling bees, witnesses and spectators will crown behind the children' desks for another in the series of hearings on a dismissal action of the board. A pupil's accusation at an earlier hearing that Mrs. Morris taught evolution was discounted yesterday by Jesse Shultz, Chairman of the School Board, who said:

"Even if Mrs. Morris did teach evolution, I don't consider that would constitute a violation of the teaching code. Certainly Mrs. Morris is not charged with teaching evolution, and the board has simply concerned itself with complaints of cruelty and incompetence."

Mrs. Morris, graduate of Waynesburg College, mother of two children, and descendant of a pioneer Greene County family, will take the stand for the first time. She denied through counsel that she taught evolution, after Gene Jones, sixth grader, testified "Mrs. Morris was always telling us we descended from monkeys. His older brother, Jack, said the teacher used a bat and poker to whip upils. These charges also were denied by J. Ernest Isherwood, attorney for Mrs. Morris.

In order to get seats at the hearings, the farm families came early with box lunches, which were eaten from the desk tops.

Tourist Feels Better Gets Lost $200 Back

Welland, Aug 11 (CP).

ONE United States tourist from Newcastle, Pa., has a high opinion of Canadian honesty now.

The tourist unwittingly left his wallet containing $200 in his hotel room here, and continued on to Lakefield, near Peterborough, nearly 200 miles away before discovering his loss.

He hurried back here, hoping he had left the money at the hotel, and was greeted at the entrance with, "Hello, looking for your wallet?"

GERMAN SEAPLANE HOPS OFF TO OPEN ATLANTIC SERVICE

(Continued from Page 1)

its cargo to the huge seaplanes at Lisbon. The entire run, scheduled eventually to link Frankfort-on-Main with New York, is expected to take about 30 hours.

Germany is the third national to make experimental North Atlantic flights in the race to inaugurate regular service by next spring.

Already the United States Pan American Airways and the British Imperial Airways have completed two round trips each on the northern route.

A further bid is planned by the French "Air France Trans-Atlantique" in dispatching a six-engined flying boat along the Lisbon-Azores route to New York sometime this summer.

OBITUARY

MARGARET MULHERN,

(Examiner Correspondence.)

HASTINGS, Aug. 11. — The funera of the late Margaret Mulhern took place on Tuesday morning at nine o'clock from James Lamey's residence on the Warkworth Road to the Church of Our Lady of Mount Carmel, where a Requiem Mass was sung by Rev. Father Costello. Miss Munhern was a resident of Toronto and was in the habit of visiting her only surviving sister, Mrs. James Lamey, Sr., every summer. During her visit this summer, she was stricken with a heart attack, from which she suffered about three weeks. Interment was made in the R.C. Cemetery here.

GERMAN SEAPLANE HOPS OFF TO OPEN ATLANTIC SERVICE

LUBECK, Germany, Aug. 11. — (AP)—The German seaplane Nordmeer took off for Lisbon at 7:50 a.m. (2:50 a.m. E.D.T.) today on the first leg of her maiden voyage to New York, surveying a route for future transatlantic air service linking Germany and North America.

The 16-ton flying ship roared into the air from this Baltic seaport and headed southwest for the flight to Portugal, considered the most dangerous section of the journey because it is overland.

Flight Captain Joachim Blankenburg said he expected to make the first leg in about 13 hours.

From Lisbon, the Nordmeer is scheduled to flying to the Azores where the catapult ship Schwabenland is standing by to refuel and launch the plane for the 2,300 mile final hop to New York. The flight is the first of eight trips scheduled this year across the Atlantic for the Nordmeer and her sister-ship, Nordwin, making Germany's opening bid for transatlantic passenger and freight service.

Few Officials On Hand.

Only a handful of Lufthansa officials and army, navy and aviation officers were on hand to witness the takeoff, but the populace of Luebeck cheered and waved handkerchiefs as the huge ship roared over the town.

In addition to the crew of four, a German newspaperman was aboard the Nordmeer, which carried a limited number of spare motor parts but no mail.

The plane, like its stateship, is driven by four 600-horse-power Diesel engines with a cruising speed of 160 miles an hour, a top speed of 200 miles an hour and a cruising radius of more than 3,500 miles.

The planes are considered the sturdiest ever constructed in Germany and in addition to electric heating, each has a metal bed for the crew to sleep in shifts.

On future flights a land plane will cover the European leg, transferring

(Continued from Page 2)

SCOTTISH EDITOR DIES

GLASGOW—(CP)—James Davidson, prominent Scottish newspaperman and first editor of the Bulletin, Glasgow newspaper, is dead at 78. The Bulletin was Scotland's first picture newspaper.

Four-poster beds are declared out of style in England.

Peru has a business boom.

London "Saved" As Defence Planes Fight Off 172 Raiding Bombers

London, August 11 (AP)

DESPITE the death of two airmen, officials announced today that London had successfully demonstrated her power to resist a mass air raid.

The two men were killed when their plane crashed near the city during last night's manoeuvres.

Officials said 95 per cent of the raiders were spotted and the bombers were "attacked" by fighting planes before they reached their targets.

One hundred and 72 bombing planes flew in from the west to attack London. Two hundred and 25 combat ships roared off to meet them. The manoeuvres were the greatest of the kind in the history of the city.

GENUINE CONTROL IN SALE OF LIQUORS IS ROWE'S PLEDGE

ST. THOMAS, Ont., Aug. 11—(CP)—Re-establishment of a system of liquor control in Ontario, rather than a continuance of a "policy without control" will be undertaken by the Conservative party if elected in the forthcoming provincial election. A declaration to this effect was made by Hon. Earl Rowe, party leader, at the Elgin constituency nominating convention here last night. Named as candidate to oppose Premier Hepburn, was Norman R. Martin, 47-year-old North Yarmouth dairy farmer.

Mr. Hepburn will be formally nominated Thursday.

Mr. Rowe declared that under his liquor policy, "all mushroom dives and children's saloons" would be closed. "The vicious patronage system whereby a man must be a supporter of Government to obtain a license," would be done away with and closing regulations would be strictly enforced.

Patronage To Go

Patronage in the Civil Service would also be stopped and appointments would be made on efficiency, "rather than for blind allegiance to any party."

Contending Premier Hepburn was using labor troubles in the province as "a smoke screen," the Conservative leader, with reference to the Lewis Committee for Industrial Organization, said:

"It is the duty of a Government to maintain order. But never before has the right of free association been challenged. Do not let those seeking to draw a red herring across the trail confuse you on the true issues."

Under his slogan, "A Square Deal for the Masses," he continued:

"I expected Mr. Hepburn will have $10 for his campaign fund for every dollar I have. I know there are rumblings from the money barons that Hepburn will not be short of campaign funds. But I warn Mr. Hepburn there is not one law for the rich and another for the poor."

The party manifesto, Mr. Rowe told the audience in the Castno at Pinafore Park, would be issued after

(Continued on Page 2)

LAKEFIELD

Miss Merle Crawford of Toronto and Miss Reta Preston of Oshawa, spent the past week holidaying at McCracken's Landing on Stoney Lake.

Mrs. Gummer of Oshawa and Miss Lea Gillard of Cobourg, were in Lakefield on Saturday calling on friends.

Mr. Jack Hamilton of Agincourt, returned to Toronto on Sunday after spending two weeks in Lakefield the guest of Mr. and Mrs. J. W. McKerchar.

Mrs. Box (nee Lilleon Stuart) and daughter, of Toronto, are visiting the former's mother, Mrs. H. J. Stuart at Lakefield.

Mrs. J. A. Porter and Miss Helen Porter of Lakefield, motored to Oshawa on Saurday, Aug. 7, where they attended the marriage ceremony of the former's cousin, Miss Dunford, of Oshawa.

Mrs. C. S. Tanner of Lakefield, returned on Monday from Stoney Lake, where she spent the past week at the Y.W.C.A. camp, "Ingleetane."

Mrs. T. Cruikshank of Toronto, who has been spending the past few weeks at Peterborough, Lakefield and Stoney Lake, returned to her home on Monday.

Mr. Jack Elmsley is spending his summer vacation with his parents in Lakefield.

HAD NO LICENSE

NEW GLASGOW, N.S.—(CP).—A New Glasgow resident was fined $50 and costs for offering another person's automobile operating license as his own and $10 and costs for driving without a license.

LAKEFIELD & STONEY LAKE SERVICE

STEAMER will leave for the Lake at 9.00 a.m. and 3.00 p.m.

Drive to Lakefield and catch the 9.00 a.m. Boat and have a Sail Through the Lake.

For Excursion Rate, apply to O. E. YOUNG, 424 Park Street. Telephone 945.

HASTINGS

Mrs. E. Watters and little son have returned to Rochester after an extended visit with her parents, Mr. and Mrs. B. Crowley and other relatives.

Master Robert Dickey of Toronto, spent the past week with his cousin, Mr. Gordon Dickey.

Miss Geraldine Dick returned to her home in Toronto after visiting her grandparents, Mr. and Mrs. A. M. Brooks.

Mr. J. Pickens of Cleveland, Ohio, is visiting at the home of his brother, Mr. Joseph Pickens of Percy.

Miss Wilhelmine Rusau returned to her home on Saturday after spending the past month at the Guelph Africultural College.

Mrs. Joseph McBride and little son Douglas returned to their home in Toronto after a week's visit with her parents, Mr. and Mrs. W. Way.

Mrs. Fred Phillips of Campbellford, spent several days at the home of Mrs. James Dickey.

Mrs. Joseph Trotter visited for several days with her daughter and son-in-law, Mr. and Mrs. Raymond Kempt, of Codrington.

BANCROFT

Mr. and Mrs. C. D. Rose and daughter, Madeline, of Belleville, are spending two weeks with friends in Bancroft.

Miss Katherine Green returned on Friday to Toronto, after spending her vacation with relatives in Maynooth.

Mrs. R. Munroe is spending this week with relatives in Campbellford.

Mr. and Mrs. F. B. Sprung motored to Picton on Saturday to visit relatives. Mr. Sprung is having his annual vacation at present.

Mr. James Fraser, of Montreal, spent last week-end with relatives in Bancroft.

Word was received on Friday evening by Messrs. John and Joseph O'Brien of the death of their sister, Mrs. M. McPharland, in Campbellford. Mrs. McPharland, who had been ill for some time, was 72 years of age. The funeral service was held in Campbellford, and the burial was at Madoc on Monday. Those from Bancroft who attended the funeral were Mr. and Mrs. Joseph O'Brien, Mr. and Mrs. John O'Brien and Mr. and Mrs. A. Munro.

Misses Kathryn and Rose McCaw spent last week with relatives in Turriff.

Miss Rita O'Brien of Kingston is spending her vacation with relatives here.

Mrs. Wm. Rioux and daughter, Evelyn, of Toronto, are visiting the former's cousin, Mrs. W. J. McCaw.

Mr. and Mrs. M. J. Freeman, John and Marie, and Miss Vivian Tennyson are holidaying at Baptiste Lake.

Mrs. John Green of Maynooth is spending a few days with her daughter, Mrs. M. J. McAlpine.

AIRMAN AT TEN

LONDON—(CP). — Ten-year-old Michael Doel, who has spent many hours in the cokpit of an instruction plane at Croydon, is Britain's youngest pilot. But he can't get a certificate until he is 16.

The Examiner BULLETIN BOARD

The body of Ralph Kackley, 28, of Centreville, O., who was drowned in the Mississaugua River, 70 miles from Thessalon, has been recovered. Kackley lost his life when a canoe upset as he was fishing.

Six convicts from Cayenne, France's dreaded penal colony in the Carribean reached Port of Spain, Trinidad after a most difficult journey.

George Boychuk, 26-year-old laborer, was killed on a farm near Sturgis, Sask. when the tractor he had been cranking started forward, crushing him against the wall of a shed.

Ernest Moore of Havilah was drowned in the Little Thessalon River near Sault Ste. Marie after he had rescued his 13-year-old brother-in-law.

Drowns In Lake

Lake Ontario claimed the life of 11-year-old James Pengelly of Clarkson. He was swimming with a number of companions and was not missed for some time.

The last of Torontos old originals of the famous Northwest Mounted Police, Alfred Charles Phillips, has passed away.

William Travis Churchill of Forest was released on bail of $2,000 when he appeared in Cobourg Police Station charged with manslaughter following a fatal motor accident.

The body of a young woman washed up on Sunset Beach near Goderich, has been identified as that of Amy Mary Elizabeth Parsons, a school teacher of Hullet Township.

Withdraws From League

The Republic of Salvador has notified the League of Nations of its withdrawal. Financial reasons are assigned.

One case of infantile paralysis has been reported in London; the first in that city in four years. A suspected case is also under observation.

Twenty-five thousand construction workers in Tel Aviv, Palestine, have gone on strike as a protest against unemployment.

John Abrahams, New York, was hit by a railway train and a little later walked into an hospital complaining of a headache. He was not seriously injured.

Recruits Are Warned

Men seeking to enlist in the British Army must be ready for immediate overseas service when needed, the British War Office announces.

The United States Senate's Military Committee has been asked by Senator Nye to approve a bill to place an embargo on scrap steel.

At Mastic, N.Y., a nine-year-old girl, Mildred Parr, was playing ring-around-a-rosy around a fire when her dress became ignited and she was fatally burned.

Fred Simon was charged in Toronto with allowing tenants to remain in his house claimed to be unfit for habitation. He was fined $25 and ordered to have the house vacated.

Gets Long Sentence

Glen Barker, 24 years old, was sentenced at Appleton, Wis., to 14 to 25 years in Wisconsin State prison for stabbing to death 18-year-old Helen Welhouse.

Fifteen-year-old Mary Hudolin of Port Arthur was drowned while swimming in Boulevard Lake in that city. The body was recovered.

The deaths in Toronto from infantile paralysis have now reached six for the year and there have been 62 cases reported as against only one up to this time last year.

William L. Edison, war veteran and son of the late Thomas A. Edison, died at his home in Westover Hills, a suburb of Wilmington, Delaware.

For stealing 30 cents Sidney H. Wray was sentenced to six months' hard labor in Hythe, England.

MILLBROOK

Harry McLeod is holidaying with his uncle and aunt, Mr. and Mrs. John McLeod, Hamilton, for the month of August.

Guests at the summer home of Mr. and Mrs. J. S. Thomas, of Toronto, at Pleasant Point, Sturgeon Lake, on Thursday included: Mr. and Mrs. Ivan L. H. Gray, Dr. and Mrs. J. W. Wright, Misses Margaret and Kathryn McCarthy, Mrs. W. W. Kennedy, and her sister, Miss Alberta Russell, B.A., of Toronto, Miss Doris Bannister, B.A., of Peterborough, and W. R. Howard, M.A., of Millbrook.

Mr. and Mrs. L. M. Bonneville, with their son and his wife from Montreal, motored to London at the week-end, and will remain for a time visiting friends.

Mr. and Mrs. L. H. Winslow motored to Ottawa this week-end combining a business and pleasure trip.

Dr. A. Jemison has been absent for the past two weeks on his summer vacation spent at Bracebridge and other points in Muskoka.

The rifle team of the local Cadet Corps, with their Instructor, Lieutenant B. A. Dawson left on Sunday morning for Ottawa, where they will compete in the annual D.C.R.A. matches at the Connaught Ranges. The boys are Max Challice, Billy Kerr, Earl Pallister, and Orville Wainman.

Misses Muriel and Thelma Ball, and Jean Burnham, who are on a motor trip for their vacation, are spending the major part of the time in Haliburton County.

Public school teachers from this vicinity who are home after taking the summer course in Agriculture at the O.A.C., Guelph, include: Misses Jean Bothwell, Ruth Ball, Marian Earl, Gladys Williamson, Muriel Whittington and Mr. George Gray.

Miss Mabel McCarthy, who has been taking the teachers' summer course at Kemptville Agricultural College, arrived home on Saturday. The Misses Margaret and Kathryn McCarthy, who are holidaying with their mother, Mrs. E. H. Barnes, have had their vacation extended another week, before returning to their duties as nurses-in-training at the Hotel Dieu, Kingston.

Mr. and Mrs. Frank Gray, and three children, Bobby, Norma, Jackie, are visiting her father, Mr. W. Peryer, Peterborough. Miss Mildred Peryer, who was the guest of Mr. and Mrs. Gray, returned home with them.

Mrs. Wentworth Gray, and Mr. Henry Gray motored to Gravenhurst on Saturday on account of the serious illness of her daughter, Miss Maretta Gray. Mrs. Stinson accompanied them to visit her father, Mr. John Hawman, who is also a patient at the Muskoka Sanitorium.

Miss Marguerite Macklem, of Port Hope, was the guest of Miss Marian O'Brian over the week-end.

Miss May Attwooll's many friends will regret to learn that she has been confined to bed for over a week, ill with the prevailing summer flu from which so many have been, and are, suffering in the village and vicinity for the past few weeks.

Mr. Robert Cathcart, of Clarke township, has been visiting his sister, Mrs. Wentworth Gray, for the past week.

Mrs. Lloyd Aston, of Detroit, arrived in the village on Sunday, called home owing to the serious illness of her sister, Miss Maretta Gray. On Monday morning, Mrs. Aston, Mrs. Russell Smith, and Mr. George Gray, accompanied by Rev. H. R. Williams, motored to Gravenhurst Sanitorium.

The resignation of Miss C. M. Duncanson, B.A., who has been for the past three years principal of the local Continuation School, has been received by the School Board. Miss Duncanson has been offered the position of assistant principal of the High School at Foxbury, near Ottawa. There are two High schools in the town, and in the English-speaking one is where Miss Duncanson would be located.

STRIP TICKETS FOR Peterborough Exhibition

Big savings can be made if you buy strip tickets—four tickets for a dollar, which is 25c each.

Good for Gate Admission ..... 35c Regular
Grand Stand Admission ..... 35c Regular

Two good for Grand Stand Reserved or for admission of car ..... 35c Regular

On sale only this week and they are going fast. Keep your car tickets and be on hand. Four cars given away free. A Terraplane, Chevrolet, Ford and Dodge. All grand cars. One each night of the Exhibition.

Great exhibit of Pure Bred Stock.

Fine Vaudeville Performance

It's cool and refreshing!

ONE WEEK $65.25 Meals & Berth Included

on the

SAGUENAY CRUISE

Take a fun-filled cruise style vacation this summer. Travel in luxurious comfort over Lake Ontario, through the gem-like 1000 Islands; shoot the Rapids to Montreal. Visit historic Quebec . . . Murray Bay . . . Tadoussac . . . and you'll thrill to the majestic, awe-inspiring Saguenay arrayed in all its summer brilliance. Take this trip of a lifetime. It's a cruise you'll never forget. This low rate includes meals, berth and transportation in both directions. Boat leaves Toronto every day at 3 p.m. E.S.T. Special cruise, one day stop-overs arranged in Montreal and Quebec, all expenses, $95.00.

Information, reservations, from any travel agent, or

CANADA STEAMSHIP LINES

260 BAY STREET, TORONTO

● Your money back if Quaker Corn Flakes aren't the most delicious Corn Flakes you ever tasted. The valuable coupon in every package makes them better value too!

QUAKER CORN FLAKES

FINAL CLOSE-OUT OF THE "BOTNICK" STOCK

THE BALANCE OF THIS STOCK CONSISTING OF MEN'S SUITS, TOPCOATS, WINTER OVERCOATS, LEATHER COATS, ODD AND SPORT PANTS, FINE SHIRTS, FELT HATS, SUMMER AND WINTER UNDERWEAR, GLOVES, TIES, SCARFS, PYJAMAS, WORK SHIRTS, ETC. WOMEN'S FALL AND SUMMER DRESSES, WOOLEN SUITS AND DRESSES, PARTY DRESSES, FALL TWEED COATS AND SUITS, WINTER COATS, WHITE POLO COATS, MILLINERY, HOSIERY, GLOVES, SKI SUITS, ETC., WILL BE SOLD OUT AT PRICES THAT ARE LESS THAN WHOLESALE COST. LET NOTHING KEEP YOU AWAY FROM THIS FINAL CYCLONE OF BARGAINS!

ONLY 27 DAYS to Clear the BALANCE of This STOCK, Starting TOMORROW

REMEMBER - This Store Has Been LEASED to a Well-Known Chain Store Firm

BOTNICK'S Positively Must VACATE by Sept. 4th! BUY FOR FALL NOW!

On Sale Tomorrow—Come Early And Get First Choice Folks!

CLEARANCE OF SUITS — 4.95
Fur-trimmed Cloth Suits and "Bramble" Knitted Suits. Sold reg. up to 14.95. Good range of sizes, to clear at .....

SILK HOSE TO CLEAR — 39c-49c
First quality, full fashioned. All shades and sizes. Reg. 1.00 value. While they last at .....

Final Sell-Out of Hats — 10c-50c-$1
Felts, straws and velvets in all colors, in 3 big final close-out price groups at .....

KID AND CHAMOIS GLOVES — 98c
Fine quality. New styles in black, brown and white. All sizes. Reg. 1.95 values, to clear at .....

FINAL CLOSE-OUT OF KIMONAS — 1.98
A few only at this low close-out price. Better come early. Good designs, heavy cloths. Sizes up to 44. To clear at .....

REG. 6.95 DRESSES — 1.98
A special lot to clear. Heavy crepes, some wools, dark colors. long sleeves. Fall styles. Sizes from 14 to 46. At .....

WHITE POLO COATS — 9.95
Latest styles, beautiful cloths, silk linings. Reg. values to 19.50. Half sizes included. Close-out price now is .....

GIRLS' FALL AND WINTER COATS — 4.95
Light and dark colors. Fine wool cloths. Good range of sizes. Sold reg. up to 10.95. Priced now to clear at .....

VELVET & CHIFFON DRESSES — 5.95 - 9.95
Evening and party frocks, in smart up-to-date styles. Good range of colors and sizes. Reg. values right up to 22.50. Clearing at .....

WOMEN'S BETTER DRESESS — 7.95
A smart range of reg. to 14.95 values. Plain crepes, printed silks, chiffons, etc. Fall styles and colors. All sizes. Selling now at only .....

EXTRA SPECIAL DRESS VALUE — 2.98
This group is the best value ever offered at this low price. Light and dark colors, long and short sleeves, smart styles. Worth double this clearing price of only .....

FALL COATS AND SUITS — 9.95
Some of the coats are fur-trimmed. All coats and suits are well-tailored from finest imported tweed, and other fine cloths. Light and dark colors. All sizes. Reg. values to 19.50, at .....

We Must Vacate September 4th

50 Dresses At Only — 1.00
Silk crepes, wools, also some wool suits. Light and dark colors. Everyone an outstanding bargain. They go to the early buyers Thursday morning at 9 o'clock sharp. Don't fail to be here early!

Winter Coats — 12.95
Prices cut in half here. Smart style coats, beautifully trimmed with the newest furs. Guaranteed linings. All-wool cloths in a wide range of textures. Come in and see them tomorrow. They will see-out fast at .....

Winter Coats — 16.50
If we were not selling-out these coats would sell up to 28.50. Fine wool imported cloths, luxuriously trimmed with fine furs. Best quality linings. All sizes. You save up to 12.00 on your new coat this winter by buying now. Come in and see them!

Coats, Suits — 7.95
Only the fact that "Botnick's" must vacate September 4th makes this low price possible. Coats in light and dark colors, suits in fine imported tweeds and other fabrics. Good range of sizes. Be sure to see these tomorrow. Priced at .....

DRESSES — 3.98
A big range of big values. Crepes, chiffons, printed silks. Light and dark colors, long or short sleeves. Many Fall styles. Worth more than double this price. All sizes. Going at ....

DRESSES — 4.98
Another group of the best dress values ever offered. Crepes, sheers, chiffons with slips, velvets, etc. Light or dark colors. All sizes. Fall styles too. Don't fail to come in and see them now. Priced at .....

Special Sell-Out of Men's Gloves

Unlined leather and suedine gloves, to clear — 75c

Wool Gloves While they last — 39c

Wool lined gloves and mitts. Black, brown and grey at — 98c

WOMEN'S AND MISSES' KNITTED SUITS LEATHERETTE JACKETS
Wool suede coats and windbreakers. Big values at only
1.98

Of Balance of Men's Wear Stock – Prices Slashed Below Cost–Must Vacate September 4

MEN'S AND YOUNG MEN'S **SUITS** SELLING-OUT AT **8.95 12.95**
Positively the best suit values ever offered. Only at a close-out of this kind could you find such bargains. Tweeds, worsteds. Some sport backs. Well-tailored, quality linings. Selling-out now at .....

MEN'S FINE SHIRTS—Tooke make. Collar attached. Reg. 1.50. To clear at 79c

TIES—Fancy new patterns. Reg. to 65c. Selling-out at 25c

MEN'S PYJAMAS — Fine broadcloths. Tooke make. Reg. to 2.50. Selling-out at 1.29

MEN'S FANCY SOX—Good quality. New patterns. Selling-out at 12c

MEN'S FINE SHIRTS—Tooke make, fused collars. White and fancy. Reg. to 2.50 ..... 1.29

MEN'S FINE HOSE—Hole-proof make. Silk, silk and wool, all-wool. To clear 35c

HEAVY WOOL RIB SHIRTS AND DRAWERS—Gold label. Selling-out at 1.19

MEDIUM WEIGHT COMBS. —Stanfield's and Hatchway 1400 line. Reg. 2.25. To clear at 1.49

MEN'S FLEECE COMBS.— Penman's heavy No. 27 line. Reg. 1.75. Selling-out at 1.19

Leather Coats and Windbreakers
Black horsehide coats with fur collars. Heavy wool mackinaw linings. Windbreakers, with zipper front. Plush lined. Selling-out now at 5.95 9.95

Men's Winter Coats
All-wool tweeds, meltons and silvertones. Buy that new coat now and save up to 12.50, at these low selling-out price of 9.95 14.95

FLEECE SHIRTS, DRAWERS —Penman's heavy No. 27 lines. Regular 85c. To clear 65c

MEN'S FELT HATS — All shades. Reg. to 3.00. Selling-out at 1.00

MEN'S WORK SHIRTS—Better quality chambrays. Reg. 1.00. Selling-out at 59c

MEN'S SPATS AND WOOL SCARFS—Reg. 1.00 value. Selling out now, at 49c

MEN'S ODD PANTS—Tweeds, worsteds, white flannels. Reg. to 4.00, at 2.49

MEN'S TOP COATS — Fine quality tweeds. Well tailored. Final close-out price, Only 7.95

MEN'S OVERALLS — Heavy denim, Haugh's and Carhartt's makes. Reg. 2.00, to clear at 1.39

MEN'S SWEATER COATS— Heavy and light-weight jumbo knits. Reg. to 5.00, at 1.98

HORSEHIDE MITTS—These are reg. 1.00 quality. Selling out at 59c

Reg. to 35.00 2-PANT SUITS — 19.50
A complete range of men's and young men's finest quality Suits. In fine botany wool serges and worsteds in striped and fancy patterns. Latest styles, well tailored, quality linings. Real corking good suits at a real clearing price. Come in and see them, at .....

MANY OTHER BARGAINS—COME IN AND SEE THEM TOMORROW!

BOTNICKS

Final Close-Out At **385 GEORGE**

The Examiner

The Peterborough Examiner, published each evening by Peterborough Examiner Limited. Office Hunter and Water Streets, Peterborough, Ont.

Subscription Rates: 15c per week in city, delivered by carrier; $4.60 per year by mail to outside points

Members: Canadian Press; Audit Bureau of Circulation; Canadian Daily Newspaper Association; Empire Press Union.

R. L. GARNER, Managing Director.
A. R. KENNEDY, Managing Editor.

Private Branch Exchange to All Departments.
'PHONES: Editorial 1601—Business Office 1600.

WEDNESDAY, AUGUST 11, 1937

Ugly Scenes In Peterborough

There were ugly scenes in Peterborough on Tuesday, scenes of violence and hate as disorder broke out in the six-weeks-old textile strike and the one predominant thought today seems to be that the whole shocking affair might have been avoided.

The riot of Tuesday morning followed a day on which it seemed that substantial progress had been made to a speedy settlement of the trouble. From Premier Hepburn had come the definite assurance that an immediate investigation into the whole textile situation would be instituted with a view to establishing a minimum wage for men and that when this had been arrived at it would be made retroactive to the day upon which strikers returned to work. That was a vitally important message, changing the strike picture considerably and it was communicated to members of the strike committee who were urged to notify the striking employees of the two plants.

The Examiner's information is that the committee upon its own responsibility decided not to pass the information of the Government decision along to the rank and file of the strikers organization. Instead they were allowed to go ahead with their plans for mass picketing of the two strike-bound mills and the result was that when the police-escorted employees who wanted to go back to work reached the scene the resisting picketers were for the most part entirely ignorant of the fact that the Government had decided upon a policy that offered hopes of a speedy and satisfactory ending of the strike. Most people will feel that in keeping that information away from those who were vitally concerned in it the leaders responsible were chiefly to blame for the trouble that occurred on Tuesday morning.

There is this to be remembered, and it cannot be too strongly emphasized because it would seem that a great many persons are misinformed on this point, that the laws of Canada permit persons who are dissatisfied with wages or working conditions to go on strike in an effort to bring about a betterment and it permits them to peacefully picket a plant and to endeavor to persuade workers from going in. But further than that the law does not go. It does not allow strikers to prevent other people who want to work from doing so. The same law that gives one man the right to strike gives another the right to keep on working if that is his wish. When attempts are made to interfere with workers who are exercising a privilege that the law of the country gives them constituted authority is being challenged and the only answer to such a challenge, unless mob rule is to be given full sway, is what happened here on Tuesday. The outbreak of such trouble was inevitable when the thing got to the point where the police escorting the men and women who had elected to return to work found their way opposed by massed pickets. At one plant where the leaders recognized the seriousness of the situation and offered no physical resistance to the passage of the workers there was no disturbance; at the other, and it is most unfortunate that it should have been young girls upon whom the task of trying to prevent the entrance of the returning workers was thrust, opposition was offered and the police had to act.

The conclusion is unavoidable that the strikers have been betrayed by doubtful leadership in two regards; in the first place they should have been told of Premier Hepburn's offer before Tuesday's riot had a chance to develop and they should have been informed that to offer physical opposition to workers who desired to return to their jobs was to put themselves outside the pale of the law.

Settling Farmers' Debts

The Farmers Creditors Arrangement Act has been under fire in so many quarters in Canada from time to time that it is interesting to learn something about how Uncle Sam has been endeavoring to deal with the same problem and what results have been accomplished. Ever since the depression started this matter of adjusting farmer debts has been to the fore and the United States made that duty one of the activities of the Resettlement administration. Under its supervision voluntary adjustment committees function as mediators in effecting arrangements between debtors and creditors, which, besides enabling the farmer to retain their land look also to their ultimate rehabilitation while at the same time being fair to creditors.

Figures released by the United States Department of Agriculture show that in the last 22 months these voluntary committees succeeded in bringing debtors and creditors in accord in 59,530 cases. The negotiations covered debts totalling $195,000,000 which were adjusted downward approximately $49,000,000. Provision for payment of back taxes is a definite part of the arrangements and this brought into local government treasuries a total of $3,500,000.

Saving nearly 60,000 farmers from the loss of their land and at the same time satisfying the creditors—for it must be remembered that contrary to the Canadian act these American committees have no power to enforce their recommendations—is a worth-while achievement from any aspect. Our own legislation which aims at the same results also seeks to arrive at a settlement voluntarily but when that fails authority is given to force new terms for the debtor and that has always been one of the chief sources of complaint against the measure.

A Julius Caesar Special

Do not think for a moment that ice cream is an invention of this continent. It is true that we have brought this delicacy to a high state of perfection, that it is through restless ingenuity that we found the banana split, the chocolate marshmallow sundae with whipped cream, the Sweetheart's Delight, but as for its genesis it goes all the way back to the Persians, Romans, Egyptians and Greeks.

How do we know this? Well, we must take the word of Joseph Forte who read a paper on the subject: "Ice Cream Through the Ages," at a meeting of the Belfast Rotary Club in Ireland. Slaves, he said, were the ancient icemen and they brought snow down from the caverns in the mountains to be used during warm weather. This snow was touched up with the juice of fresh fruits to make cool and refreshing drinks.

Even as far back as 333 B.C. (how Rotarian Forte arrived at that date is conjectural,) Alexander the Great was an advocate of ice cream, and had supplies of it on his campaign. The Ptolemys, too, were slasies in that respect and consumed large portions of it at their banquets. Quintus Maximus left a recipe for very excellent ice cream, although he might have called it another name, and Julius Caesar, hardy veteran that he was, was not above dropping into the shop of Pontius Pontifex on the Via Appian for a generous helping of the icy stuff.

Just to keep the historical chain going, Marco Polo found ice cream in China as recently as 1245 A.D. and not long thereafter, possibly about 1537, the delicacy was introduced into France, which straightway coined the word "volia" and struck off a medal in honor of the event.

Here Is Something New

Frank Miller of Calgary, showing an initiative that should remove him out of the ranks of those who require aid from the public treasury, has started suit in the courts to obtain assistance from the City of Calgary which has refused him relief.

That is a novel move but off hand we would say that it has not a chance to succeed in the courts for the simple reason that there is no legal obligation on the part of any municipality to provide relief or charity for those who are in need of aid. The moral duty of taking care of such people of course exists but that is a difficult thing upon which to obtain a court verdict. No municipal government worthy of the name would see indigents suffer for want of food and shelter and they as a rule provide those necessities so long as the municipal treasury will stand the strain but they are not compelled to do so through any law that stands on the statute books and that is where we imagine Mr. Miller will fall down when his case appears before the courts.

The whys and the wherefores of this particular incident have not been made clear and we do not know just why this litigant has been refused assistance by the municipality but it is reasonably certain that he has little chance of succeeding in forcing the Calgary authorities to do what they have refused to do voluntarily. It is not as well understood as it should be that the law of the land nowhere says that municipal corporations must provide relief for any one. They do so as a matter of course but they are not compelled to under the law as it stands in this country, which rather cramps any attempt to secure action through the medium of the courts.

As In The Days Of Moses

Many farmers labored Saturday evening until night came, gathering sheaves of grain stooked in the fields, working against time and the probabilities of belated rain on Sunday. Hauling the grain to the shelter of barns when it was fully dried and matured might have seemed to materialists an emergency of uncertain weather warranting the resumption of work the next morning. Some industries with possibly less excuse might find justification for comparable work on the seventh day of the week. The harvest is the final stage of all the farmer's year of planning and plowing and seeding, and it is of vital importance to him in his final reckoning that his fodder and grain should be stored in the barn in its due time. Delay is occasionally disastrous, but even so, farmers apparently put their trust in Providence, especially when Saturday night overtakes them in the incompletion of essential work.

They might find precedent for work on the Sabbath in the biblical example of the ox that fell into a pit requiring immediate release, a hypothetical exigency it is true, but an illustration of excusable Sunday work that might salve an elastic conscience. Evidently farmers are more mindful of the record of God's gift of manna which His people were instructed to gather only on six days of the week. That lesson from the days of Moses closes with the words "So the people rested on the seventh day." They were a primitive agricultural people, and even in the receiving of a miraculous gift from God they learned that work was to be suspended on the Lord's Day. Respect for that injunction has remained with the industry of agriculture through all the centuries, and it could have been seen in actual effect in the cessation of the harvest no longer ago than last Sunday. Some work is unavoidable, the tending of livestock, and the milking of cattle, but in the labor of the field and the orchard farmers obey the command to observe Sunday as a day of rest. There may be exceptions, but they are not seen in this country, and certainly not in this district.

NOTE AND COMMENT

Finsler's comet is reported to have passed through the handle of the Big Dipper. If it had gone through the bowl the thing might have been extinguished.

A woman in Northern Alberta mailed a hat to Winnipeg with an egg in it. Most of the eggs around these parts never wear a hat.

New York has a 121-year-old man who is wishing for a young and pretty wife "with yellow hair". Even the centenarians seem to prefer blondes.

An Idaho woman is advertising for a tame mouse and we suppose a lot of wives will try to foist their husbands upon her.

Russian flyers are making a third trip over the North Pole to the United States. If the Soviet airmen are not careful the thing will grow to be a habit with them.

"When I produced 'Our Daily Bread' it was called Communistic propaganda here. In Russia they regarded it is as a capitalistic film."—King Vidor.

Brockville people have at last decided that when the strike-bound Stetson Company announced its intention of moving out of that town it was not talking through its hat.

One of the Generals of the Spanish rebel army has asked the loyalists not to attack until the weather gets cooler. There is a man who evidently likes to do his fighting in comfort.

London docks have been bombed by "hostile" planes during air maneouvres. The affair must have aroused painful memories on the minds of many Londoners.

From Chatham England comes the story of a marine who hanged himself because the doctors refused to allow him to have a drum. You can hardly beat that.

Both the native sawfly and the spruce budworm have been found in the spruce trees near Sault Ste. Marie. Algoma seems to be able to produce anything in the insect and the animal line.

"Mischievious wife given switching away down South" reads a headline and a glance over the story shows that the heading has a geographical and not an anatomical significance.

The British Broadcasting Corporation is arranging a grumblers' conference so that complaints against programs can be discussed. There is a tip for the Canadian Broadcasting Corporation.

United States marines and Japanese soldiers have been taking snapshots of each other in Peiping. They may develop into something if the boys are not careful.

The Dionnes are suffering from colds and tourists are not allowed to see them. Those who depend upon tourists business are dobtless suffering from cold feet for the time being.

The Bishop of Portsmouth England says that the press of England has been raised high by the wide and generous outlook of English editors. Praise for the newspapers comes really under the head of front page news.

Reeve Marsh Magwood of York township speaks of the "half-baked ill-considered legislation" passed at the last session at Queen's Park. If we had to take a guess we believe we could come close to naming the Reeve's political affiliations.

WALK SOFTLY

There is so much of beauty in this world
That we should walk with humble, reverent feet,
With eyes wide open to the lovely view
Of woods' enchanted aisles, and flowers sweet.
Sunrise and moonrise,—glory of the seas,
The everlasting magic of the stars,
The beauty of the hills, and fields, and trees,
All wonders that the rosy dawn unbars.

This eager earth with garments green and bright
Is radiantly adorned like to a bride;
To comprehend so exquisite a world
We should tread humbly,—not with careless pride.

—Dorothy Sproule.

You may find it HERE

COFFEE stall keeper Arthur Lines works behind his mobile stall on the breast of Wrotham Hill 11 miles from Maidstone in England every day without a collar and tie. Late on a Monday afternoon he was painting a sign on the stall when he heard brakes screech. He looked up to see two cars wobbling out of a head-on collision. One of the cars swayed and stopped in front of his stall. A woman got out and asked him. May I sit down in there?" pointing to a field. As she tried to squeeze through a half-open gate stallkeeper Lines said "I will help with the basket" he held out his hands to grasp a basket containing six-months-old Princess Alexandra daughter of the Duke and Duchess of Kent. The Duchess was taking her son and daughter to Bloody Point House, Shingleend Sandwich Bay, for their summer seaside holiday when the accident happened. The Duchess and her children were not injured but they had to sit in a field while another car was obtained for them.

✧ ✧ ✧

When the extent of the Boy Scout movement is grasped it is difficult to realize that as late as 1907 scouts were not heard of. Three years later there were 128,000 of them. This year the scouts numbered 1,000,000 and there are 700,000 girl guides. It was the personality of General Baden Powell that built up the movement. He put everything he had into it. He even wrote articles for the papers and gave the money he got from them to Scout work. The extent of the movement today can be credited almost entirely to the initial impetus that it was given by Baden Powell's enthusiasm.

✧ ✧ ✧

Oscar Hewitt, public works commissioner of Chicago has promised to alter the city's monument to Father Jacques Marquette explorer of the Midwest if the Catholic church authorities approve. The statue shows Father Marquette wearing a cowled cassock of the Franciscan order while as a matter of fact he was a Jesuit.

✧ ✧ ✧

It may not be generally known that with their adoption of baseball and other western pastimes the Japanese have taken up mountain climbing—a sport made to order for their traditional code of self abnegation and courage. The highest mountain in Japan is Mount Fuji, 12,395 feet, the sacred extinct volcano south of Tokyo, known the world over for its conical grace and scalloped mantle of snow. This mighty hill however offers little incentive for Alpine explorers for pilgrims have for centuries ascended its smooth if formidable slopes. The Japanese adventure seekers, with the inevitable Englishmen among them find the thrills they want in the northern part of the main island—the Northern, Middle and Southern Japanese Alps. These—particularly the first, which boasts the country's highest peaks after Fujiyama—vie with Switzerland's as goals for the tourist and climber.

✧ ✧ ✧

The Problem of Pyorrhea.

NORMAL teeth squat firmly in the jaw's bony niches. Sheathing their roots is a protective tissue—the peridental membrane—which tighten the tooth-in-socket fit and serve as a small scale shock absorber. These jacket-like cushions must be well fed; they demand their share of the body's food resources. Lack of tissue nourishment may lead to infection—pyorrhea for instance. In this disease germs attack the peridental tissues, pus forms and the gums become inflamed; then the bacteria slither down and begin to eat into jawbone sockets. Badly loosened teeth may drop out as a late-stage result. Three years ago Prof. Albert Szent-Gyorgi of the University of Szeged injected pyorrhea-stricken fellow Hungarians with scurvey-preventing Vitamin C. The shots he reported brought favorable reactions. Last week two Harvard Dental School instructors Dr. Paul Boyle and David Weisberger echoed the professor's observations, and commenting on their investigations the Harvard Dental Record says that "Vitamin C treatment for pyorrhea can be adopted with safety."

✧ ✧ ✧

The Davis Cup of which so much has been heard lately in tennis circles is really a punch bowl and not a cup. It was donated in 1900 by Dwight F. Davis, a Harvard undergraduate and is the symbol of world supremacy in amateur tennis. By 1923 space for necessary inscriptions was exhausted and a tray was purchased in New York. Later England added an ebony base—and now there's room enough for winners names through 1960. All told the three-piece trophy cost some $2,000.

✧ ✧ ✧

James H. R. Cromwell, co-author of "In Defence of Capitalism" and his wife the former Doris Duke, tobacco heiress have arrived back in New York from a three-month tour of Europe and North Africa. In Moscow, police, militia, and the OGPU detained Cromwell two hours for snapping pictures he could have bought on postcards. The American author declares that Communism no longer exists in Russia and that the people own their own homes, own bonds and accept inheritances just as in capitalistic countries.

✧ ✧ ✧

When the 44-day sitdown strike of General Motors employees formally ended with the peace pact of February 11, some 200 wildcat strikes have taken place since according to company officials Alfred P. Sloan Jr. in his report released recently said that there were only two working days from February 11 during the second quarter without interruptions of some form or another. As a result of this factor, as well as the higher costs of materials the company netted only $66,731,100 in the three months ended June 30 compared with $88,108,373 for the corresponding period last year.

✧ ✧ ✧

It is stated that the automobile industry now requires the wool from 3,600,000,000 sheep and also mohair from some 270,000 goats.

JUST HALF WRONG

"Daddy prophesied we were both in for a soaking today, Cyril. Wrong, wasn't he?"—Humorist.

General Stores Do Better

Country Buying Centres Show Considerable Gain for June.

(From the Brockville Recorder and Times.)

SALES made in country general stores ought to be an excellent barometer of rural economic conditions and it is, therefore, interesting to have the Bureau of Statistics report that the retail sales of 580 such stores scattered across Canada showed an increase of almost nine per cent. in dollar volume for the month of June, 1937, as compared with the same period last year. Moreover, this increase is in continuation of earlier gains of eight per cent. for May, nine per cent. for April and 14 per cent. for March compared with the corresponding months of 1936.

Quebec continues to report the best improvement with a gain of 15 per cent, over June last year, followed by British Columbia with 14.6 per cent. and the Maritime Provinces with eight per cent. An increase of 10 per cent. for Eastern Ontario was modified by smaller gains of seven per cent. for Ontario North and four per cent. for Ontario West, resulting in a gain of seven per cent. for the province as a whole. Country general store sales in Manitoba were up seven per cent. and Saskatchewan reported five per cent. more business than in June a year ago, gains ranging from one per cent. for the southern districts to eight per cent. for more northern parts being recorded. Aggregate sales for 106 stores in Alberta were two per cent. and in Southern Alberta, one per cent.

When farmers receive better prices for their products and have more money at their disposal, the country general stores are amongst the first institutions to feel the effect of this improvement since they continue to cater to the needs of surrounding residents notwithstanding the inroads made upon their trade by the arrival of better roads leading to larger shopping centres.

It is undeniable, we think, that better times have reached the farms of the Dominion as well as the towns and cities and these better times are being translated into a larger amount of business done in the general stores. The latter can, however, stand much more business than they are currently handling, for they have passed through very lean years and, moreover, most of them have a great deal of credit on their books.

Must Think Like A Fish

When You Do It Will Be Easier Catching Them.

(From the Ontario Fish and Game Bulletin.)

HAVE you ever wondered why certain fishermen of your acquaintance could apparently get fish almost any time they cared to try, while you have probably spent hours or even days on the same grounds with little or no success? You have no doubt put it down to fisherman's luck and let it go at that.

There is a deeper reason, however. Fishing success is the result of "thinking like a fish," where fish are concerned, only; in a general knowledge of the habits of the species you are interested in, and in regulating your tactics to meet the conditions which reason and knowledge lead you to believe exist at the moment.

To think like a fish is merely to anticipate what a fish would be likely to do under certain everyday conditions. For example, during the heat of the day we poor humans would not deliberately remain out in a blazing sun if shade were available, but if we did the result would leave us tired, inert and lacking in any ambition to unduly exert ourselves.

The same thing applies to fish. Bass are not to be found during the heat of the day in shallow water exposed to the rays of the sun, and if for any reason they are, they are too inert to trouble with the most tempting bait you can dangle before them. If you were a fish where would you be under such circumstances? You would unquestionably be in the coolest shadiest spot you could find, conserving your energy until conditions generally became less trying! That's exactly what the bass and other game fish are doing.

During excessive heat, therefore, do your fishing in the deep pools where the water is reasonably cool, in the rapids where the constant change and action keeps it cool and active, or in the shade of an overhanging bank, a submerged tree or sunken log. Normal conditions, and this means a reasonable temperature, are just as essential to fish life as to human beings.

Relieving Western Cattle

Movement of Live Stock East Should Be of Assistance.

(From the Brockville Recorder and Times.)

WITH regard to emergency assistance being provided in the drought area of the Prairie Provinces by the Dominion Government through the Department of Agriculture, there are several policies in operation dealing specifically with livestock, namely, the feeder-freight, the movement of livestock to feeding areas, the movement of equipment, the feed and fodder, and the cattle market policies.

Under the feeder-freight policy the Dominion Government undertakes to refund half the freight costs on cattle purchased at country points in prescribed drought areas and shipped to country points outside these areas in any province of the Dominion, provided the purchaser will retain the cattle for a period of at least three months. Applicants from Eastern Canada or British Columbia who wish to go to the drought area personally to select the cattle or lambs which they decide to purchase with the assistance of the feeder-freight policy are also allowed the advantage of the feeder-purchase policy in respect to payment of their one-way railway fare, including expenses.

Concerning the movement of livestock to feeding areas, the Dominion Government, in agreement with the Provincial Government concerned, undertakes to pay all of the net freight cost on horses, cattle, and sheep, shipped under provincial certificate to suitable feeding areas and returned, in any of the Prairie Provinces and in British Columbia, such shipments to be made before December 31, 1937.

Respecting the movement of equipment policy, the Dominion Government under agreement with the Provincial Government concerned undertakes to pay the net cost of freight on equipment that may be transported to areas where feed is available by those who desire to provide feed supplies for themselves.

The feed and fodder policy covers payment for feed and fodder, together with the net cost of freight thereon, supplied by the Provincial Government concerned to municipalities and individuals who are not in a position to pay for it themselves. The prices paid for such feed are subject to agreement between the Dominion and the province. Feed and fodder are graded by Dominion representatives, and supplies are limited to such amounts as are necessary to maintain the minimum stock required for family needs.

The cattle market policy envisions a plan by which cattle may be assembled and classified at shipping points or at grazing reserves, and marketed either for feeding purposes or for slaughter. This is intended to serve drought-area farmers who have small numbers of cattle and consequently are at a disadvantage in marketing.

FASTEST OF ALL.

(Pathfinder)

THE "fastest creature" looks like a honey bee. Its nose is blunt, its body tapering. Its lines not unlike those of a speed plane. When it flies, it is a blurred streak in the sky.

Related to the bottfly, its entomological name is cephenemyia, and it won headlines recently at Rochester, N. Y., where excited scientists put it on display at the University of Rochester museum. About a half inch long and exceedingly rare in insect collections, it was described as the "fastest living creature," capable of attaining a speed of 800 miles an hour.

CHILD BRIDES.

(Brockville Recorder and Times)

WE are accustomed to raise our hands in something approaching holy horror when we read of child brides in different parts of the United States. But the annual report for 1936 of the Registrar-General for Ontario just to hand shows that the exceptionally youthful wife is by no means a rarity in this part of the world.

This report shows that in the year 1936 there were no fewer than 111 girls under the age of 18 who contracted matrimony in Ontario. Four of these were married to boys under 18 years of age and two of them were united with men of 38 years of age.

There were 393 brides of the age of 16, 775 of the age of 17 and 2,179 of the age of 18.

In Mexico, Mo., there is published a newspaper, The Intelligencer. On a recent day Raymond Holman, the editor, decided to tell the truth and across the front page was one big line which said "No News Today." Editor Holman says other editors would like to do the same thing but lack courage.

Hard to Believe How Time Flies

AUGUST 11.

1907: John Torpey of Otonabee loses a bull when the animal falls out of a barn door and is killed.

Al Spenceley of Peterborough wins a one-mile bicycle race at Ottawa.

Rev. H. M. Manning preaches to the Prentice Boys' Orange Lodge.

David Hartley walks to Bailieboro and back in five hours 48 minutes.

Local printers hold a successful picnic at Idyl Wyld.

1917: The band of the Salvation Army pays its regular visit to Fenelon Falls.

Ennismore council has set the tax rate at 26.5 mills on the dollar.

William A. Keegan, homeopathic physician, formerly of Peterborough dies in Rochester.

James Calder, assistant postmaster at Norwood for 27 years has resigned.

Peterborough Automobile Association plans a visit to the annual picnic of St. Paul's church at Lakefield.

1927: At a special session the Peterborough County council decides to go ahead with the repairing of Hale's bridge.

The C. G. E. Social club holds a community street dance at Rubidge and Park Streets.

Reg. Fox skips the winning rink at the mixed tournament of the Peterborough Bowling Club.

County council decides not to do anything about the paving of Havelock's main street.

Crescents defeat Bethany 1 to 0 to win a place in the East Peterborough League finals.

To the Editor

DR. YOUNG'S SERMON

Editor Examiner:

Sir: Reading the report in your paper of the learned sermon preached by the Rev. E. W. Young of St. Andrew's, I noticed two omissions from the old belief, viz.: any reference to an inspired Bible and to the Saviour as the sole source of salvation, though much reference to a "church." I would like to ask Dr. Young what his views are upon the inspiration of the Bible, where does he get his authority for the statements he makes. Manifestly statements made without authority cannot have due weight. It is because of this fact that we would ask him to enlighten us upon that point. It is vital upon that fact his "church" stands or falls.

J. H. BURNHAM.

DEATH THE PENALTY.

(Rome (N. Y.) Sentinel)

DEATH is the supreme penalty for fast driving. Crippled for life is next; heavy hospital bills and extreme mental suffering for the injury one has caused others, come in order.

When all such punishments are openly defied by hundreds of men and women daily, what more can the state do by way of effective punishment? It seems obvious that prevention rather than penalty is to be sought. We do not have adequate driving instruction on the one hand or tests of ability on the other.

Because most persons dislike personal restrictions legislators have been loath to adopt policies resembling those upon the railways, calling for careful training and the regular observance of strict rules.

BELIEVE IT OR NOT

(From a Letter in the Toronto Globe and Mail)

IN fundamental astronomical and periodic computation it coherently appears that inconsistent economic repercussions, embracing an international magnitude, are deeply ingrained in a cumbersome sequence, as a cogent result of impending international wheat crop deterioration, as the economic barometer will engulf a medley of vicissitudes, heralding further rust propagation and acutely aggravated by the admissible possibility of a dual fungus connoting black and red rust menace.

"Sagacious economic discernment appears to warrant a curtailment of available superb quality wheat supplies, to unwittingly overwhelm the fragile wheat counterpoise during September."

THE OLDEST RACE

(Quebec Chronicle-Telegraph)

GENERAL Smuts has begun agitation in the parliament at Capetown, South Africa, to obtain a home for the oldest race, the African Bushmen of the Kalahari Desert, who recently appealed to the government. They inhabited not only South Africa, but South Europe 25,000 years ago. General Smuts promised to allow them to hunt deer in the game preserve but the park authorities announce that arrests would be made if such a program was carried out. The little brown men and women eat enough at one sitting to last them five days and they stay up all night dancing when there is a full moon. Their average height is 4 feet 8 inches. They soon grow wizened from the hard life they lead but are a merry people.

FEWER GOVERNMENTS.

(Victoria Colonist)

IF there are ever to be a series of balanced budgets in the Dominion—Federal, Provincial and municipal—the initial step is to reduce very substantially the cost of overhead. That could be done without affecting the welfare of the people. With modern means of transportation and communication, the problem of government in the Dominion is much easier than it was half a century ago. The revision of the British North American Act needed is of a nature that will reduce the number of governments. When such revision is being considered it seems logical that the interests of the taxpayers should be paramount and not the interests of those who desire to control and extend their political powers.

MARKET QUOTATIONS

Quotations Complete To Closing Time

Toronto Mining

Biggar and Crawford

	High	Low	Close
Acme Oil	14	..	..
Astoria Oil	7½	7½	7½
Ajax Oil	33	..	..
Aldermac	131	125	125
Anglo Huron	560-590	..	..
Armfield	36	..	..
Ashley	8	..	..
Bagamac	35-6	..	..
Bankfield	73	70	73
Base Metals	33	30	33
Beattie	110	110	110
Big Missouri	48½-50	..	..
Boujo	15½	..	..
Braiorne	730-740	..	..
Bidgood	58	48	58
Buffalo Ank	915-960	..	..
Can. Malart	120	120	120
Cent. Porc.	12	..	..
Castle Treth	90-105	..	..
Central Patricia	275	265	275
Chromium	78	..	..
Chibougamau	81-90	..	..
Dalhousie Oil	90	89½	90
Dome Mines	41	40½	40¾
Eldorado	285	285	285
Falconbridge	850	845	845
God's Lake	60	60	60
Goldale	25	..	..
Francoeur	70	..	..
Federal	9½	9	9
Harker	16	15½	16
Jacola	27-8	..	..
Gunnar	73½-6	..	..
Hard Rock	134	134	134
Hollinger	11¾	..	..
Howey	41	39½	40
Hudson Bay	34¼	33¾	33¾
J-M Cons.	20--2	..	..
Kirk Hudson	165-175	..	..
Kirk. Lake	133	127	133
Kerr	240	235	240
Lakeshore	50½	50½	50½
Lapa	75	73	75
Lebel Oro	21	..	..
Leitch	67	65	65
Little Long L	540-550	..	..
Macassa	560	550	555
McIntyre	34	33¾	33¾
McKenzie R L	125	123	124
MacLeod	200	192	200
McVittie	29	..	..
McWatters	44	..	..
Mining Corp	375	360	360
Moneta	174	169	174
N Canada	72-76	..	..
Noranda	68	67¼	67¼
Nordon Oil	21	20	21
A'Brien	600	570	590
Omega	49¾	49	49
Pamour	270	260	270
Parkhill	16-18	..	..
Paymaster	61	57	60
Pend-Oreille	465	440	445
Perron	96-100	..	..
Pickle Crow	575	545	575
Pioneer B.C.	385-390	..	..
Premier	236	..	..
Powell	174	158	161
Preston	122	108	121
Read Authietr	380-395	..	..
Red Lake G S	35	34	35
Reno	67	..	..
St. Anthony	17	15½	15½
San Antonio	163	..	..
Sherritt Gordon	320	300	300
Sicoe	375	365	370
Siscoe	118	112	117
Sladacona	127b	..	..
Sudbury Basin	485	..	..
Sudbury Basin	485	..	..
Sullivan Cons	127b	..	..
Sylvanite	325	315	325
Shawkey	55	..	..
Tech-Hughes	515	500	515
Toburn	230-238	..	..
Towagmac	125	122	125
Ventures	345	..	..
Wasite-Amulet	390	375	375
Wright-Harg.	630	620	630
Bladen	92-95	..	..

Toronto Stocks

Leeming and Leeming

	High	Low	Close
Abitibi	6¾	6¾	6¾
Abitibi Prfd.	62½-63½	..	..
Beauharnois	7¾-8	..	..
Bell Tel.	169	168½	169
Brazilian	8	27⅞	27⅞
Brews. & Dist.	7-8½	..	..
Brew. Corp.	3¼	3¼	3¼
Brew. Corp. Pfd.	22½	22½	..
B. A. Oil	23¾	22¾	23¾
Build. Prod.	63a	..	..
Burt, F. N.	31½-34	..	..
Can. Bud.	8¾-9	..	..
Can. Cement	16¾	16¾	16¾
Can. Car and F.	15¼-16	..	..
Can. Malting	38a	..	..
Can. Pacific	11⅞-12⅛	..	..
Can. Alc. A.	6¼-½	..	..
Can. Oil	14¼-16	..	..
Cockshutt	13½-14	..	..
Con. Smelt.	86¼	85½	..
Dom. Bridge	50½a	..	..
Dis. Seagrams	22¾-23	..	..
Dom. Stores	8⅞b	..	..
Ford A	25½	25¼	25½
Fanny Farmer	24⅞	..	..
Con. Gas	200-201	..	..
Gyp. L. & A.	13	12¾	13
Gen. Steel W	16½-17	..	..
Ham Bridge	17¼A	..	..
Imp Tobacco	14¼	14¼	14¼
Imp Oil	20¾	20¾	20¾
Int Pete	35¾	35⅛	35¼
Int Util A	17¾B	..	..
Loblaws, A	24⅞	24⅞	24⅞
McC Front	11¾-12¾	..	..
Massey Harris	9¼-9¾	..	..
Massey Har Pfd	50-51½	..	..
Nickel	66¾	65¾	66¼
Page Heresy	105-107	..	..
Rogers Maj	6¼-7	..	..
Steel of Can	85-86½	..	..
C Vinegars	17B	..	..
C Wineries	2¾-3½	..	..
Westons	14¼	..	..
Walkers	48¾	48½	48½
Walkers Pfd	19¾	19¾	19¾

New York Stocks

Biggar and Crawford

	High	Low	Close
Atchison	79⅜	79	79
Amer Can	109	..	..
Am Smelt	97⅞	96⅝	97⅝
Am Tel & Tel	170⅝	170	170
Am Roll Mills	40¼	39⅞	40
Anaconda Cop	62¼	61⅝	62⅛
Balt & Ohio	27½	27¼	27⅝
Baldwin Loco	5⅝	5½	5½
Bendix Avn	20⅝	20⅛	20⅛
Beth Steel	99⅛	98¼	98½
Briggs	45⅞	45¼	45⅝
Can Pacific	12¼	12	12
Chrysler	115	114¼	115
Columbus Gas	13⅝	13¼	13½
Dupont	161	160½	160½
El Bond & Sh	19⅞	..	..
Gen Electric	56⅞	56⅝	56⅝
Gen Motors	58⅜	57⅛	58⅜
Goodyear	43⅜	43	43
Inter. Nickel	66⅛	65⅜	65⅝
Mont. Ward	64⅜	63⅜	64
Nash Motors	18½	..	..
N.Y. Central	40½	40	40½
North American	27¼	..	..
Pack. Motors	9	8⅞	8⅞
Penn. Ry.	37	..	..
Radio Corp.	10⅞	10½	10½
Stand. Brands	12	11⅝	11⅝
Std. Oil of N.J.	68	67½	67½
Studebaker	13¼	13⅛	13⅛
South. Pacific	47⅜	47¼	47⅜
Union Pacific	125	..	..
United Corp.	5½	..	..
U.S. Steel	118⅝	117½	118⅝
Westinghouse	135	..	..
Yellow Cab.	23⅞	23¼	23⅞

Grain Quotations

Leeming and Leeming

Winnipeg Wheat

	Oct.	Dec.	May
High	131½	128½	130½
Low	124½	121⅞	123⅝
Close	130⅝	127¾	129⅝

Chicago Wheat

	Sept.	Dec.	May
High	114½	115½	117⅝
Low	109⅝	111	113
Close	113½	114⅝	116⅝

Hog Quotations In Peterborough

WEDNESDAY, AUGUST 11

Canada Packers quote:

Hogs—Live, $10.65; dressed weight $14.10.

No. 1 sows, 4c off bacon prices.

Cream—No 1 (on truck) 25c; No 1 (delivered) 26c.

Special 2c per pound premium.

Butter—Prints No. 1, 28c; No. 2 27c. Solids, No. 1, 27c; No. 2, 26c.

Eggs—Large 20c; medium, 18c; pullets 18c; C grade 14c.

Dealers quote:

Fall wheat, $1.05; oats, 42c; malting barley, 60c; rye, 75c; buckwheat, 70c.

CAMPBELLFORD HOG PRICES.

(Examiner Correspondence.)

CAMPBELLFORD, Aug. 11. — Hogs were quoted by shippers on the local market at $10.50 f.o.b. and $14.00 for rail grades. Two cars were shipped to Peterborough and one car of bulls brought $3, being shipped to Montreal.

Basic pay for younger workers is to be lowered in New Zealand.

Cheese Quotes Produce and Livestock

MONTREAL LIVESTOCK

Prices held steady on all sections of Montreal livestock markets yesterday.

Receipts: Cattle, 465; calves, 388; hogs, 1066; sheep and lambs, 117.

Butcher cows sold from $3 to $4.50 for commons to mediums, while a few steers made from $3 to $7.50. Some bulls were sold for shipment to United States and Canadian points at prices ranging from $2.50 to $3.50.

Vealers made from $6 to $8.50 with grassers around $3.50 to $4.25.

Good ewes and wethers went at $8.75 with culls and buck lambs picked out at $7.75. Sheep traded from $3 to $4, with the odd yearling at $5.

Hogs made $10.60 for bacons fed and watered. Selects drew $1 per hog premium with the usual cuts on off grades. Sows brought $6.50 to $7.50, with an odd top at $7.75.

MONTREAL PRODUCE

Butter held steady on Montreal open produce markets, while eggs eased a little.

Graded egg shipments in carlots or less were quoted at 27½c a dozen for grade A-large; 25½c for A-medium, 22 to 22½c for B-large, and 19½c to 20c for C. Receipts: 2,128 cases.

Butter was quoted at 26¾ to 26¾c carloads or less of No. 1, while lots to retailers were 27½c for solids and 28c for prints. Receipts: 588 boxes.

Cheese was quoted at 14 to 14¼c a pound for Ontarios with Quebecs at 13½ to 13¾c. Receipts: 2,005 boxes.

Potatoes: Quebec, new whites, No. 1, 80s, 50 to 60c; No. 2, 80s, 40 to 45c.

TORONTO CHEESE

TORONTO, August 11—(C.P.). — Wholesale cheese prices were unchanged to-day as dealers bought large, colored, paraffined and government grades at 14½ cents.

Wholesalers offered cheese to retailers at the following prices: New, large, 15¼c; twins, 15½c; triplets, 15¾c. Old, large, 19c; twins and triplets, 19½c; medium, 18½c; twins and triplets 18¾c.

TORONTO PRODUCE

TORONTO, August 11—(C.P.). — Wholesale prices (United Farmers Co-operative Co.) for Toronto delivery today were:

Eggs, dozen, grade A large, 25c; grade A medium, 24c; grade B, 20c; grade C, 17c.

Churning Cream, — No. 1 lb., 27c; No. 2, lb. 25c.

Butter, No. 1 solids, lb., 27c; No. 2, 26c.

Potatoes—Ontario, new, bag, f.o.b. at shipping point, 80c.

Mill feed. — Bran, 25; shorts, 27; middlings, 32.

TORONTO POULTRY

TORONTO, August 11—(C.P.). — Wholesale prices on dressed poultry supplied by the United Farmers Co-operative Co. to-day were: Hens, 5 lb. and over, 16c; 4 to 5 lb. 15c; 3½ to 4 lb., 12c; 3 to 3½ lb. 11c. Spring broilers 1½ to 2½ lb. 16 to 18c; 2½ to 3½ lb., 18c. Old roosters, 10c.

TORONTO LIVESTOCK

TORONTO, August 11—(C.P.). — Cattle prices were easier on the Toronto Livestock Market to-day as offerings were nearly all of plain quality. Calves continued to trade at firm prices, while lambs eased and sheep were steady. No hog prices were established early in the day. Cattle holdover from Tuesday was 3,600 head.

Receipts reported by the Dominion Livestock Branch were: Cattle, 700; calves, 400; hogs, 675; sheep and lambs 450.

Plain to medium butcher cattle were 25 to 40 cents lower for the week. Good butcher cattle were steady to 25 cents lower. To-day's sales were between $6 and $7 with some thin light butchers going as low as $3. A few good cows brought $4.50 to $5. Canners sold down to $2.25. Good light bulls were from $4.50 to $4.75, bolognas from $3.25 to $3.50, and weighty bolognas at $4.

Fed calves were steady at $8 for plain up to $11.50 for choice. Stocker trade was active with butchers selling at $5.50 to $5.75. Common grades were fully 25 cents lower at $3.50 to $4.50.

Good veal calves went at $9 to $9.50, with common ranging down to $5. Grass calves traded at $3.50 to $4.50.

Yesterday's closing price for off-truck bacons was $11.25 to $11.35.

Lambs were easier, opening at $9.50 for tops and dropping to $9 toward mid-session. Bucks moved at $7 to $8, and culls at $7 to $7.50. Sheep sold at $1.50 to $2 for culls and at $4 for good light ewes.

Representatives Sales Yesterday

Heavy Steers.—1, 1360 lb., $9; 4, 1090, $8.25; 7, 1090, $8; 5, 1100, $7.75; 18, 1090, $7.50; 10, 1105, $7.10.

Light Steers.—1, 1040 lb., $8.25; 3, 990, $8; 23, 1010, $7.50; 21, 935, $7.30; 35, 930, $7; 50, 920, $6.75; 18, 870, $5.50; 2, 735, $4.75.

Heifers.—2, 730 lb., $8; 3, 1040, $7.50; 16, 900, $7.30; 5, 875, $7.25; 10, 845, $7; 26, 925, $6.50; 2, 900, $6.25; 7, 750, $6; 2, 840, $5.50; 3, 750, $5; 3, 600, $4.

Cows.—6, 1100 lb., $5.10; 7, 1070, $5; 14, 1125, $4.75; 8, 990, $4.50; 11, 1090, $4.25; 9, 1130, $4; 11, 1070, $3.75; 5, 1015, $3.50; 6, 1140, $3.25; 10, 1045, $3; 3, 950, $2.75; 6, 875, $2.50; 4, 880, $2.25; 2, 680, $2.

Bulls.—4, 1550 lb., $4.75; 2, 1140, $4.25; 5, 1200, $4; 5, 1230, $3.75; 13, 1000, $3.50; 9, 830, $3.25.

Fed Calves.—2, 690 lb., $11; 4, 640, $10.25; 7, 665, $10; 1, 510, $9.50; 5, 520, $9.

Stores.—3, 830 lb., $6.50; 3, 930, $6.25; 42, 760, $6; 37, 760, $5.90; 37, 440, $5.50; 35, 690, $5.30; 11, 730, $5.25; 15, 545, $4.90; 16, 480, $4.85; 42, 555, $4.75; 63, 465, $4.50; 28, 475, $4.40; 52, 485, $4; 16, 580, $3.85; 4, 535, $3.50.

Calves.—8, 202 lb., $9.75; 105, 208, $9.50; 119, 179, $9; 30, 192, $9.25; 2, 160, $8.75; 8, 190, $8.50; 13, 200, $8; 3, 270, $7.50; 12, 152, $7; 15, 205, $6.50; 4, 160, $6.25; 10, 340, $6; 2, 320, $5.85; 3, 230, $5; 8, 365, $4.50; 3, 307, $4.25; 3, 303, $4.

Sheep.—6, 147 lb., $4; 1, 180, $3.50; 1, 150, $3.25; 2, 170, $3; 1, 250, $2.50; 2, 120, $2; 2, 115, $1.50.

Lambs—78, 78 lb., $9.75; 110, 78, $9.50; 21, 86, $8.75; 18, 87, $8.50; 10, 61, $8; 7, 69, $7.50.

EAST BUFFALO LIVESTOCK

Hogs, 500; not enough done to establish market; shipping outlet very narrow; good and choice 170-210 lbs. held about steady to $13.75 and above; scattered sales similar weights trucked in, 15 and more lower, $13.35 down.

Cattle, 175; holdovers, 300; covered steers and heifers slow; odd lots around steady; cows and bulls active to steady; plain lightweights steers and heifers, $7.25 to $8; low cutter and cutter cows, $4.50 to $5.75; plain bulls, $5.50 to $6.

Calves, 150; snappy vealer trade held 50 higher; good and choice, $13; plain and medium, $8.50 to $10.75.

Sheep, 600; spring lambs draggy, around 25 lower; good and choice 70 to 80 lbs. Sprinkling of bucks included, $11; ewe and wether selections held above $11.25; medium and mixed grades, including bucks, quoted $10.25 to $10.75; throwouts, $9.50; fat ewes unchanged to $5.50 freely.

TORONTO HOG PRICES

TORONTO, August 11—(C.P.). — Kitchener and London shared gains as high as 35 cents on dressed-weight hogs to-day. Prices went up 20 cents at Peterborough also. Liveweights were 25 cents higher at London while other reporting bacon markets were steady.

Liveweights. — Brantford, $10.60; Chatham, $10; Hull, $10.25; Peterborough, $10.65; London, $10.75.

Dressed-weights.—Barrie, $14.80; Chatham $13.85; Hull, $14.10; Peterborough, $14.10; London, $14.35; Kitchener, $14.30.

FRUIT AND VEGETABLES

TORONTO, August 11—(C.P.). — Wholesale prices on fruit and vegetables supplied by White and Co. were unchanged to-day with the following exceptions: Tomatoes, 6-qt. basket, 15 to 25c; 11-qt. basket, 25 to 40c; blueberries, 11-qt. basket, $1 to $1.50; raspberries, pints, 7c; peaches, 6-qt. lemo basket, white flesh, No. 1, 40 to 45c; No. 2, 25 to 30c; yellow flesh, No. 1, 45 to 50c; No. 2, 30 to 35c.

WINNIPEG GRAIN

A sudden buying boom in late trading on the Winnipeg Grain Exchange to-day shot widely-fluctuating wheat future nearly seven cents above opening low points.

Values closed 2⅝ to 3¼ cents higher than yesterday's finish. October $1.30⅝, December $1.27⅞ and May $1.29⅝ to ⅝.

After the initial liquidation flurry induced by weakness of Liverpool prices and the United States Government crop report indicating increased production of winter wheat futures steadily rose from three-cent low points.

In late trading prices fluctuated four cents above Tuesday's final prices. The late skyrocketing prices was attributed to good buying from all sources and short covering.

YOUNG'S POINT

Mr. and Mrs. Wm. Bland, Miss Elsie Chatten, Mrs. Edwards of Toronto, Mr. and Mrs. Andrew Wilson and Mr. and Mrs. Percy Stenner motored to the picnic of St. Stephen's Church held at Loon Lake, on Thursday.

Mrs. Bruce Kidd and children visited with friends in Peterborough last week.

Rev. E. C. and Mrs. Moore called on friends at Mount Julian on Thursday.

On Thursday, August 5, Miss Joyce Brown entertained a number of her little friends and cousins at a birthday party held at South Beach. Joyce being four years old. They all enjoyed a very happy afternoon, swimming and playing games, after which Mrs. Brown served a delightful lunch.

The many friends of Miss Mary Buchanan will be sorry to hear of her recent operation on her throat in St. Joseph's Hospital. We wish for a speedy recovery.

WATER TOO HOT FOR COD.

BAY BULLS, Nfld., Aug. 11.—(CP Cable)—Residents of this fishing centre 30 miles south of St. John's had an explanation to-day on the death of cod close to shore this season.

A sea temperature reading at 10 fathoms showed 60 degrees, whereas the cod prefer water that is between 37 and 45 degrees. All along the east coast of the Avalon Peninsula, from Cape Race to Cape St. Francis, the inshore fishermen have been

Breaking three records, a helicopter in Germany reached a height of 8,125 feet, remained in the air 30 minutes, and made a flight of 50 miles, returning to its starting point.

Soviet Airmen Get Triumphant Welcome

Greeted by a reception comparable to that accorded to Charles Lindbergh after his epic flight across the Atlantic, Valerie Chkalov, pilot of the Soviet aeroplane in which three Russian aviators flew from Moscow over the top of the world and landed at Vancouver, Wash., is shown with his wife and son as they rode in the triumphal procession that marked the return of the airmen to Moscow.

BRITAIN ADOPTING PENSION SYSTEM FOR ARMY FORCES

By I. NORMAN SMITH
Canadian Press Staff Writer

LONDON, Aug. 11—(CP Cable).—The Government announced to-day it had decided to strengthen the British army by making it more attractive for the working man.

Changes announced by War Minister Leslie Hore-Belisha modify the system of army service to enable men with the colors or on reserve to adopt the army as a career and qualify for pension after 21 years service.

Soldiers about to complete their first term with the colors will be allowed to extend their service and Sections A and B of the Reservists will be allowed to rejoin the colors. Both classes of men on completion of 12 years service will be eligible to re-engage to complete 21 years and thereby qualify for pension.

The practice now is to enlist for seven years with the colors and five on reserve. It is only in exceptional circumstances that a private soldier is allowed to extend his color service to qualify for pension. At present reservists are allow to rejoin the colors only in few exceptional cases.

The experiment is expected to have two plain advantages: The first to show the extent to which soldiers are desirous of availing themselves of the opportunity of adopting the army as a career; the second to increase the number of soldiers serving with the colors.

The Conditions.

Serving soldiers accepting the offer will extend their color service on the usual terms; reservists will rejoin at the rate of pay and the rank in force at the time of their transfer to the army reserve. Married men over 26 will be paid the married allowance and will be eligible for a place on the married quarters roll but will not have a claim for priority over existing applications for vacancies.

Rejoining reservists also will receive on their discharge from the colors at the end of 21 years a pension appropriate to the length of their color service or receive the same privileges of continuing service after 21 years as other soldiers.

The scheme will be operated experimentally for a limited period of time.

Faced with the task of finding 47,200 men to fill gaps in the ranks before the end of the year, as well as replacing 27,000 men due to retire, the new War Minister was thought likely to announce a one-shilling increase in daily pay for the ordinary soldier.

Hore-Belisha already has made several concessions in the interest of a more attractive army life. Soldiers now have four meals a day instead of three. Baracks have ben improved. Irritating pay stoppages to pay for upkeep on uniforms and equipment have ben abolished.

C.I.O. In Civil Service Is News To Ottawa

OTTAWA, Aug. 10 (CP).—Civil Service organizations in Ottawa have no knowledge of attempts by the C.I.O. to organize government employees.

Premier Hepburn stated last night in Toronto the committee for industrial organization was "trying to get in" the Ontario Civil Service.

"We have no knowledge of the C.I.O. attempting organization of civil servants," said V. C. Phelan, president of the Civil Service Federation. "If a start had been made, I'm sure we would have heard about it. It is possible that an organizer may have approached an individual civil servant, but I doubt if any headway has been made."

Officers of other organizations in the Civil Service also denied knowledge of C.I.O. activity.

BROSE THE SECRET SCOTTISH GIANTS

(Continued from Page 1)

"You get a cupful of pinhead oatmeal—good sized oatmeal—and put into it a lump of butter about as big as a walnut, with pepper, salt and some water—not boiling though it may be hot—and stir it up. You will have the finest meal you could wish for, with a cup of good fresh milk. If you take that three times a day you will never be hungry, and you will be in splendid health."

Nourishing, too.

"I remember that in Argyll," Macquisten told fellow members of the House of Commons, "there was a father and 10 sons who were the most magnificent specimens of humanity one could imagine. The old man complained to his laird about the state of the road leading to his farm and said his cart had sunk in it up to the axles.

"The laird, who was accustomed to the quarter deck, said: 'It must have been damned bad,' and the old man's reply was 'Yes admiral, it was so bad that when I took out the horse I could hardly pull the cart out myself.'

"Men like that were bred on oatmeal brose—not boiled oatmeal or scalded oatmeal, because if you boil oatmeal or even put boiling water on it you kill the meal and it has no nourishment. These men had the real brose, and they had herrings and potatoes and good fresh milk such as you cannot buy in our town today, and they were giants."

GREAT LAKES

FIVE CAREFREE DAYS $40
As Low as .....

This summer enjoy an All-Expense Cruise on the GREAT LAKES and Georgian Bay . . . from Port McNicoll or Owen Sound to Sault Ste. Marie, Port Arthur, Fort William and return.

Scenic Canadian Pacific ships assure real cruising comfort as you sail historic Georgian Bay, the mighty lakes Huron, Superior and St. Mary's River.

Join in the happy shipboard life on smooth, clear waters. Deck sports. Tasty meals and delightfully airy staterooms.

Full information from any Canadian Pacific Agent, including C. B. Andrews, Canadian Pacific Building, King and Yonge Streets, Toronto.

Canadian Pacific

FARMERS' HOGS BRINGING MORE

(Continued from Page 1)

age of $3.76 a hundred pounds in January, 1933.

Must be Fed Grain

Unlike cattle which can be turned out to pasture, hogs must be raised on grain, and the high grain prices caused last winter by Ontario's light crop yield led farmers to curtail breeding of hogs. The November, December and January 'crop' of pigs was much lighter in consequence.

Added to this as a factor in the increased price of hogs here is the acute scarcity of hogs in United States.

Although fewer hogs were sold here last week, cattle receipts were higher. The market cleared 11,000 head last week compared with 6,300 a year ago.

Half of last week's receipts were cattle brought from Western Canada drought areas for fattening.

A certain percentage of cattle brought from the west is being slaughtered, and this has affected prices a certain amount, but the most of it is stocker cattle for further feeding, livestock officials said.

CHAPEL ON WHEELS.

DETROIT, Aug. 11.—(CP).—Chinese in Shensi province of Central Western China will rub their eyes when they behold Rev. Christopher Sullivans chapel on wheels. It is a trailer combining Catholic chapel and mission house and will be the first trailer-chapel of any religious faith in China, Father Sullivan believes.

Dust Now So Bad On Picton Street One Citizen Wants Buggies Back

PICTON, Aug. 11.—Miniature dust storms swoop along Picton's main street as traffic moves along the thoroughfare to the annoyance of merchants, housewives and shoppers.

Several days ago a layer of oil was applied and the road covered with fine gravel. At the time, this appeared to be an ideal covering for the macadam surface of Main St. Since it has dried, a fine dust sweeps up in clouds from beneath the tires of each car and truck that passes.

The dust has penetrated into every business place along the street, as well as through the residences in the vicinity. Merchants are kept busy with dust cloths in a vain endeavor to stop the menace from settling on merchandise, and many have had to keep the entrances to their stores closed.

The water wagon went up and down the street yesterday morning and for a brief spell the dust was laid, but a scorching sun soon caused it to fly again.

"If we're going back to the gay 90's and dirt roads, then let's do it right and confine the traffic to horse and buggy, and keep cars off the street," remarked one provoked citizen.

EXPECT HEPBURN START ELECTION FIGHT THURSDAY

(Continued from Page 1)

next day 'Hon. R. D. Morand will speak at North Bay for Nipissing-Sturgeon Falls convention.

Leopold Macaulay, former Ontario Cabinet member, will address the Huron-Bruce convention at Wingham August 19.

Mr. Rowe has not yet decided what riding to contest in the forthcoming election. At present he is Federal member for Dufferin-Simcoe.

First C.C.F. Candidate

Alderman John Walter, Kitchener, has been selected as C.C.F. candidate in Waterloo North. Mr. Walter is the first C.C.F. candidate chosen for the coming election.

The C. C. F. plans nomination meetings this month in St. Catharines, Sault Ste. Marie, Peterborough and in Toronto ridings, Herbert Orliffe, Provincial secretary for the party, said. John Mitchell, Hamilton, Provincial president, is making an organization tour of Northern Ontario en route home from the party's national convention at Winnipeg last month.

"Lack of finances has delayed organization work," said Secretary Orliffe. "Earl Rowe has said the Conservatives have only $1 for every $10 the Liberals have in their election fund, but we have only one cent for every dollar in the Conservatives' election fund."

Found guilty of five murders, Andries Stephanus du Plessis, aged 21, and the youngest European sentenced to death in South Africa, was hanged in Pretoria.

CARRY AWAY HAY

AMHERST, N.S.—(CP). — Continued hot dry weather produced a new haying problem at Fort Lawrence, near here. Farmers have complained of miniature cyclones carrying hay stacks distances up to 100 feet.

CANADA'S FINEST CIGAR

Perfectos or Panetelas 10c

Punch CIGAR

Why Suffer From
Corns or Callouses

The New Scientific LLOYD'S THYMOLATED CORN SALVE is positively guaranteed to remove your corns or callouses or your money back. This wonderful Salve has helped thousands. Buy a jar to-day, and get quick relief. For sale at Elliott's, 'Phone 15—McDermid & Jury, 102—Payne's 146.

FREE for ASTHMA and CHRONIC BRONCHITIS

TEMPLETON'S RAZ-MAH Capsules stop wheezing, choking, gasping; make breathing easy; enable you to work and sleep in comfort. Safe relief, quickly.

Prove RAZ-MAH in your own case. Buy a 50c or $1 box from your druggist or, for free trial, write TEMPLETON'S LIMITED, 66 Colborne Street, Toronto, 2, Ontario. 61

Youre Invited to the Greatest

Peterborough Industrial Exhibition
WEDNESDAY to SATURDAY
August 18 to 21

7 World's Best Grandstand Attractions 7

CONKLIN'S BIG CANADIAN MIDWAY

4 1937 Model Cars 4 GIVEN AWAY
A Dodge, Terraplane, Ford V-8, Chevrolet. One each night to the lucky ticket holder for $1.00

Children's Day—Wednesday, August 18
Horse Races—Thursday, Friday and Saturday
Hon. Duncan Marshall will be a Guest Thursday
Monster Live Stock Parade 2.30 Saturday, August 21

ADMISSION:
Adults at gate, 35c; Grandstand, 35c
Reserved Section Grandstand, 50c
Children, at gate, 15c; Grandstand, 15c
Children's Day, 5c Cars, 25c

Buy Strip Tickets now, 4 for a dollar, good at gate, grandstand, or admission of car and 2 advance strip tickets good for one reserved seat

THOS. BROWN, President. F. J. A. HALL, Secretary.

SCOTT'S SCRAP BOOK By R. J. SCOTT

MARKET QUOTATIONS

Quotations Complete To Closing Time

Toronto Mining

Biggar and Crawford

	High	Low	Close
Acme Oil	14	..	..
Astoria Oil	7½	7½	7½
Ajax Oil	33	..	..
Aldermac	131	125	125
Anglo Huron	560-590	..	..
Armfield	36	..	..
Ashley	8	..	..
Bagamac	35-6	..	..
Bankfield	73	70	73
Base Metals	33	30	33
Beattie	110	110	110
Big Missouri	48½-50	..	..
Boujo	15½	..	..
Braiorne	730-740	..	..
Bidgood	58	48	58
Buffalo Ank	915-960	..	..
Can. Malart	120	120	120
Cent. Porc.	12	..	..
Castle Treth	90-105	..	..
Central Patricia	275	265	275
Chromium	78	..	..
Chibougamau	81-90	..	..
Dalhousie Oil	90	89½	90
Dome Mines	41	40½	40¾
Eldorado	285	285	285
Falconbridge	850	845	845
God's Lake	60	60	60
Goldale	25	..	..
Francouer	70	..	..
Federal	9½	9	9
Harker	16	15½	16
Jacola	27-8	..	..
Gunnar	7¾-8	..	..
Hard Rock	134	134	134
Hollinger	11¾	..	..
Howey	41	39½	40
Hudson Bay	34¼	33¾	33¾
J-M Cons.	20--2	..	..
Kirk Hudson	165-175	..	..
Kirk Lake	133	127	123
Kerr	240	235	240
Lakeshore	50½	50¼	50¼
Lapa	75	73	75
Lebel Oro	21	..	..
Leitch	67	65	65
Little Long L	540-550	..	..
Macassa	560	550	555
McIntyre	34	33¾	33¾
McKenzie R L	125	123	124
MacLeod	200	192	200
McVittie	29	..	..
McWatters	44	..	..
Mining Corp	375	360	360
Moneta	174	169	174
N Canada	72-76	..	..
Noranda	68	67¼	67¼
Nordon Oil	21	20	21
O'Brien	600	570	590
Omega	49¾	49	49
Pamour	270	260	270
Parkhill	16-18	..	..
Paymaster	61	57	60
Pend-Oreille	465	440	445
Perron	96-100	..	..
Pickle Crow	575	545	575
Pioneer B.C.	385-390	..	..
Premier	235	..	..
Powell	174	158	161
Preston	122	108	121
Read Authietr	380-396	..	..
Red Lake G S	35	34	35
Reno	67	..	..
St. Anthony	17	15½	15½
San Antonio	163	..	..
Sherritt Gordon	320	300	300
Siscoe	375	365	370
Sladacona	118	112	117
Sudbury Basin	127b	..	..
Sudbury Basin	490	..	..
Sullivan Cons	127b	..	..
Sylvanite	325	315	325
Shawkey	55	..	..
Tech-Hughes	515	500	515
Toburn	230-238	..	..
Towagmac	125	122	125
Ventures	845	..	..
Waite-Amulet	390	375	375
Wright-Harg.	630	620	630
Bladen	92-95	..	..

Toronto Stocks

Leeming and Leeming

	High	Low	Close
Abitibi	6¾	6¾	6¾
Abitibi Prfd.	62½-63¼	..	..
Beauharnois	7⅞-8	..	..
Bell Tel.	169	168½	169
Brazilian	8	27⅞	27⅞
Brews. & Dist.	7-8½	..	..
Brew. Corp.	3¼	3¼	3¼
Brew. Corp. Pfd.	22½	22½	..
B. A. Oil	23¾	22¾	23¾
Build. Prod.	63a	..	..
Burt, F. N.	31½-34	..	..
Can. Bud.	8¾-9	..	..
Can. Cement	16¾	16¾	16¾
Can. Car and F.	15¾-16	..	..
Can. Malting	38a	..	..
Can. Pacific	11⅞-12¾	..	..
Can. Alc. A.	6¾-⅞	..	..
Can. Oil	14¾-16	..	..
Cockshutt	13½-14	..	..
Con. Smelt.	86¼	85½	..
Dom. Bridge	50½a	..	..
Dis. Seagrams	22¾-23	..	..
Dom. Stores	8¾b	..	..
Ford A	25½	25¼	25½
Fanny Farmer	24¾	..	..
Con. Gas	200-201	..	..
Gyp. L & A.	13	12¾	13
Gen Steel W	16½-17	..	..
Ham Bridge	17¼A	..	..
Imp Tobacco	14¼	14⅛	14¼
Imp Oil	20¾	20¾	20¾
Int Pete	35¼	35⅛	35¼
Int Util A	17⅝B	..	..
Loblaws A	24¼	24⅛	24⅛
McC Front	11¾-12¾	..	..
Massey Harris	9¼-9¾	..	..
Massey Har Pfd	50-51½	..	..
Nickel	66¾	66¾	66¼
Page Heresy	105-107	..	..
Rogers Maj	6¼-7	..	..
Steel of Can	85-86½	..	..
C Vinegars	17B	..	..
C Wineries	2¾-3½	..	..
Westons	14¼	..	..
Walkers	48¾	48½	48½
Walkers Pfd	19¾	19¾	19¾

New York Stocks

Biggar and Crawford

	High	Low	Close
Atchison	79¾	79	79
Amer Can	109	..	..
Am Smelt	97⅞	96¾	97¾
Am Tel & Tel	170¾	170	170
Am Roll Mills	40¼	39¾	40
Anaconda Cop	62¼	61¾	62⅛
Balt & Ohio	27½	27¼	27½
Baldwin Loco	5¾	5½	5½
Bendix Avn	20¾	20¼	20¾
Beth Steel	99¼	98¼	98½
Briggs	45¾	45¼	45⅝
Can Pacific	12¼	12	12
Chrysler	115	114¼	115
Columbus Gas	13⅝	13¼	13½
Dupont	161	160½	160½
El Bond & Sh	19¾	..	..
Gen Electric	56¾	56¾	56¾
Gen Motors	58¾	57½	58⅝
Goodyear	43¾	43	43
Inter. Nickel	66½	65¾	65¾
Mont. Ward	64¾	63¾	64
Nash Motors	18½	..	..
N.Y. Central	40½	40	40½
North American	27¼	..	..
Pack. Motors	9	8¾	8¾
Penn. Ry.	37	..	..
Radio Corp.	10⅞	10½	10½
Stand. Brands	12	11¾	11¾
Std. Oil of N.J.	68	67½	67½
Studebaker	13¼	13¼	13¼
South. Pacific	47¾	47¼	47¾
Union Pacific	125	..	..
United Corp.	5½	..	..
U.S. Steel	118¾	117½	118¾
Westinghouse	135	..	..
Yellow Cab.	23¾	23¼	23¾

YOUNG'S POINT

Mr. and Mrs. Wm. Bland, Miss Elsie Chatten, Mrs. Edwards of Toronto, Mr. and Mrs. Andrew Wilson and Mr. and Mrs. Percy Stenner motored to the picnic of St. Stephen's Church held at Loon Lake, on Thursday.

Mrs. Bruce Kidd and children visited with friends in Peterborough last week.

Rev. E. C. and Mrs. Moore called on friends at Mount Julian on Thursday.

On Thursday, August 5, Miss Joyce Brown entertained a number of her little friends and cousins at a birthday party held at South Beach. Joyce being four years old. They all enjoyed a very happy afternoon, swimming and playing games, after which Mrs. Brown served a delightful lunch.

The many friends of Miss Mary Buchanan will be sorry to hear of her recent operation on her throat in St. Joseph's Hospital. We wish for a speedy recovery.

Grain Quotations

Leeming and Leeming

Winnipeg Wheat

	Oct.	Dec.	May
High	131⅛	128⅛	130⅛
Low	124⅛	121⅞	123⅝
Close	130⅜	127¾	129⅝

Chicago Wheat

	Sept.	Dec.	May
High	114½	116½	117⅝
Low	109⅝	111	113
Close	113½	114¾	116¾

Hog Quotations In Peterborough

WEDNESDAY, AUGUST 11

Canada Packers quote:

Hogs—Live, $10.65; dressed weight $14.10.

No. 1 sows, 4c off bacon prices.

Cream—No. 1 (on truck) 25c; No. 1 (delivered) 26c.

Special 2c per pound premium.

Butter—Prints No. 1, 28c; No. 2 27c. Solids, No. 1, 27c; No. 2, 26c.

Eggs—Large 20c; medium, 18c; pullets 18c; C grade 14c.

Dealers quote:

Fall wheat, $1.05; oats, 42c; malting barley, 60c; rye, 75c; buckwheat, 70c.

CAMPBELLFORD HOG PRICES.

(Examiner Correspondence.)

CAMPBELLFORD, Aug. 11. — Hogs were quoted by shippers on the local market at $10.50 f.o.b. and $14.00 for rail grades. Two cars were shipped to Peterborough and one car of bulls brought $3, being shipped to Montreal.

Basic pay for younger workers is to be lowered in New Zealand.

Cheese Quotes Produce and Livestock

MONTREAL LIVESTOCK

Prices held steady on all sections of Montreal livestock markets yesterday.

Receipts: Cattle, 465; calves, 388; hogs, 1066; sheep and lambs, 117.

Butcher cows sold from $3 to $4.50 for commons to mediums, while a few steers made from $3 to $7.50. Some bulls were sold for shipment to United States and Canadian points at prices ranging from $2.50 to $3.50.

Vealers made from $6 to $8.50 with grassers around $3.50 to $4.25.

Good ewes and wethers went at $8.75 with culls and buck lambs picked out at $7.75. Sheep traded from $3 to $4, with the odd yearling at $5.

Hogs made $10.60 for bacons fed and watered. Selects drew $1 per hog premium with the usual cuts on off grades. Sows brought $6.50 to $7.50, with an odd top at $7.75.

MONTREAL PRODUCE

Butter held steady on Montreal open produce markets, while eggs eased a little.

Graded egg shipments in carlots or less were quoted at 27½c a dozen for grade A-large; 25½c for A-medium, 22 to 22½c for B-large, and 19½c to 20c for C. Receipts: 2,128 cases.

Butter was quoted at 26¾ to 26¾c carloads or less of No. 1, while lots to retailers were 27½c for solids and 28c for prints. Receipts: 588 boxes.

Cheese was quoted at 14 to 14¼c a pound for Ontarios with Quebecs at 13½ to 13¾c. Receipts: 2,005 boxes.

Potatoes: Quebec, new whites, No. 1, 80s, 50 to 60c; No. 2, 80s, 40 to 45c.

TORONTO CHEESE

TORONTO, August 11—(C.P.), — Wholesale cheese prices were unchanged to-day as dealers bought large, colored, paraffined and government grades at 14½ cents.

Wholesalers offered cheese to retailers at the following prices: New, large, 15¼c; twins, 15½c; triplets, 15¾c. Old, large, 19c; twins and triplets, 19½c; medium, 18½c; twins and triplets 18¾c.

TORONTO PRODUCE

TORONTO, August 11—(C.P.), — Wholesale prices (United Farmers Co-operative Co.) for Toronto delivery today were:

Eggs, dozen, grade A large, 25c; grade A medium, 24c; grade B, 20c; grade C, 17c.

Churning Cream. — No. 1 lb., 27c; No. 2, lb. 25c.

Butter, No. 1 solids, lb., 27c; No. 2, 26c.

Potatoes—Ontario, new, bag, f.o.b. at shipping point, 80c.

Mill feed. — Bran, 25; shorts, 27; middlings, 32.

TORONTO POULTRY

TORONTO, August 11—(C.P.), — Wholesale prices on dressed poultry supplied by the United Farmers Co-operative Co. to-day were: Hens, 5 lb. and over, 18c; 4 to 5 lb. 15c; 3½ to 4 lb., 13c; 3 to 3½ lb. 11c. Spring broilers 1½ to 2½ lb. 16 to 18c; 2½ to 3½ lb., 18c. Old roosters, 10c.

TORONTO LIVESTOCK

TORONTO, August 11—(C.P.), — Cattle prices were easier on the Toronto Livestock Market to-day as offerings were nearly all of plain quality. Calves continued to trade at firm prices, while lambs eased and sheep were steady. No hog prices were established early in the day. Cattle holdover from Tuesday was 3,600 head.

Receipts reported by the Dominion Livestock Branch were: Cattle, 700; calves, 400; hogs, 675; sheep and lambs 450.

Plain to medium butcher cattle were 25 to 40 cents lower for the week. Good butcher cattle were steady to 25 cents lower. To-day's sales were between $6 and $7 with some thin light butchers going as low as $3. A few good cows brought $4.50 to $5. Canners sold down to $2.25. Good light bulls were from $4.50 to $4.75, bolognas from $3.25 to $3.50, and weighty bolognas at $4.

Fed calves were steady at $8 for plain up to $11.50 for choice. Stocker trade was active with butchers selling at $5.50 to $5.75. Common grades were fully 25 cents lower at $3.50 to $4.50.

Good veal calves went at $9 to $9.50, with common ranging down to $5. Grass calves traded at $3.50 to $4.50.

Yesterday's closing price for off-truck bacons was $11.25 to $11.35.

Lambs were easier, opening at $9.50 for tops and dropping to $9 toward mid-session. Bucks moved at $7 to $8, and culls at $7 to $7.50. Sheep sold at $1.50 to $2 for culls and at $4 for good light ewes.

Representatives Sales Yesterday

Heavy Steers.—1, 1360 lb., $9; 4, 1090, $8.25; 7, 1090, $8; 5, 1100, $7.75; 18, 1090, $7.50; 10, 1105, $7.10.

Light Steers.—1, 1040 lb., $8.25; 3, 990, $8; 23, 1010, $7.50; 21, 935, $7.30; 35, 930, $7; 50, 920, $6.75; 14, 870, $5.50; 2, 735, $4.75.

Heifers.—2, 730 lb., $8; 3, 1040, $7.50; 16, 900, $7.30; 5, 875, $7.25; 10, 845, $7; 26, 925, $6.50; 2, 900, $6.25; 7, 750, $6; 2, 840, $5.50; 3, 750, $5; 3, 600, $4.

Cows.—6, 1100 lb., $5.10; 7, 1070, $5; 14, 1125, $4.75; 8, 990, $4.50; 11, 1090, $4.25; 9, 1130, $4; 11, 1070, $3.75; 5, 1015, $3.50; 6, 1140, $3.25; 10, 1045, $3; 3, 950, $2.75; 6, 875, $2.50; 4, 880, $2.25; 2, 680, $2.

Bulls.—4, 1550 lb., $4.75; 2, 1140, $4.25; 6, 1200, $4; 5, 1230, $3.75; 13, 1000, $3.50; 9, 830, $3.25.

Fed Calves.—2, 660 lb., $11; 4, 640, $10.25; 7, 665, $10; 1, 510, $9.50; 5, 520, $9.

Stores.—3, 830 lb., $6.50; 3, 930, $6.25; 42, 760, $6; 37, 760, $5.90; 37, 440, $5.50; 35, 690, $5.30; 11, 730, $5.25; 15, 545, $4.90; 16, 460, $4.85; 42, 555, $4.75; 63, 465, $4.50; 28, 475, $4.40; 52, 485, $4; 16, 580, $3.85; 4, 525, $3.50.

Calves.—8, 202 lb., $9.75; 105, 208, $9.50; 119, 179, $9; 30, 192, $9.25; 2, 160, $8.75; 8, 190, $8.50; 13, 200, $8; 3, 270, $7.50; 12, 152, $7; 15, 205, $6.50; 4, 160, $6.25; 10, 240, $6; 3, 220, $5.85; 3, 230, $5; 8, 265, $4.50; 3, 307, $4.25; 3, 302, $4.

Sheep.—6, 147 lb., $4; 1, 180, $3.50; 1, 150, $3.25; 2, 170, $3; 1, 250, $2.50; 2, 120, $2; 2, 115, $1.50.

Lambs—72, 78 lb., $9.75; 110, 78, $9.50; 21, 86, $8.75; 18, 87, $8.50; 10, 61, $8; 7, 69, $7.50.

EAST BUFFALO LIVESTOCK

Hogs, 500; not enough done to establish market; shipping outlet very narrow; good and choice 170-210 lbs. held about steady to $13.75 and above; scattered sales similar weights trucked ins. 15 and more lower. $13.35 down.

Cattle, 175; holdovers, 300; covered steers and heifers slow; odd lots around steady; cows and bulls active to steady; plain lightweights steers and heifers, $7.25 to $8; low cutter and cutter cows, $4.50 to $5.75; plain bulls, $5.50 to $6.

Calves, 150; snappy vealer trade held 50 higher; good and choice, $12; plain and medium, $8.50 to $10.75.

Sheep, 600; spring lambs drasgy, around 25 lower; good and choice 70 to 80 lbs. Sprinkling of bucks included, $11; ewe and wether selections held above $11.25; medium and mixed grades, including bucks, quoted $10.25 to $10.75; throwouts, $9.50; fat ewes unchanged to $5.50 freely.

TORONTO HOG PRICES

TORONTO, August 11—(C.P.). — Kitchener and London shared gains as high as 35 cents on dressed-weight hogs to-day. Prices went up 20 cents at Peterborough also. Liveweights were 25 cents higher at London while other reporting bacon markets were steady.

Liveweights. — Brantford, $10.60; Chatham, $10; Hull, $10.35; Peterborough, $10.65; London, $10.75.

Dressed-weights.—Barrie, $14.80; Chatham $13.85; Hull, $14.10; Peterborough, $14.10; London, $14.35; Kitchener, $14.30.

FRUIT AND VEGETABLES

TORONTO, August 11—(C.P.). — Wholesale prices on fruit and vegetables supplied by White and Co were unchanged to-day with the following exceptions: Tomatoes, 6-qt. basket, 15 to 25c; 11-qt. basket, 25 to 40c; blueberries, 11-qt. basket, $1 to $1.50; raspberries, pints, 7c; peaches, 6-qt. leno basket, white flesh, No. 1, 40 to 45c; No. 2, 25 to 30c; yellow flesh, No. 1, 45 to 50c; No. 2, 30 to 35c.

WINNIPEG GRAIN

A sudden buying boom in late trading on the Winnipeg Grain Exchange to-day shot widely-fluctuating wheat future nearly seven cents above opening low points.

Values closed 3¾ to 3¼ cents higher than yesterday's finish. October $1.30⅜. December $1.27⅞ and May $1.29⅝ to ⅝.

After the initial liquidation flurry induced by weakness of Liverpool prices and the United States Government crop report indicating increased production of winter wheat, futures steadily rose from three-cent low points.

In late trading prices fluctuated four cents above Tuesday's final prices. The late skyrocketing prices was attributed to good buying from all sources and short covering.

WATER TOO HOT FOR COD.

BAY BULLS, Nfld., Aug. 11.—(CP Cable)—Residents of this fishing centre 30 miles south of St. John's had an explanation to-day on the death of cod close to shore this season.

A sea temperature reading at 10 fathoms showed 60 degrees, whereas the cod prefer water that is between 37 and 45 degrees. All along the east coast of the Avalon Peninsula, from Cape Race to Cape St. Francis, the inshore fishermen have been

Breaking three records, a helicopter in Germany reached a height of 8,125 feet, remained in the air 80 minutes, and made a flight of 50 miles, returning to its starting point.

Soviet Airmen Get Triumphant Welcome

Greeted by a reception comparable to that accorded to Charles Lindbergh after his epic flight across the Atlantic, Valerie Chkalov, pilot of the Soviet aeroplane in which three Russian aviators flew from Moscow over the top of the world and landed at Vancouver, Wash., is shown with his wife and son as they rode in the triumphal procession that marked the return of the airmen to Moscow.

BRITAIN ADOPTING PENSION SYSTEM FOR ARMY FORCES

By L. NORMAN SMITH
Canadian Press Staff Writer

LONDON, Aug. 11—(CP Cable).—The Government announced to-day it had decided to strengthen the British army by making it more attractive for the working man.

Changes announced by War Minister Leslie Hore-Belisha modify the system of army service to enable men with the colors or on reserve to adopt the army as a career and qualify for pension after 21 years service.

Soldiers about to complete their first term with the colors will be allowed to extend their service and Sections A and B of the Reservists will be allowed to rejoin the colors. Both classes of men on completion of 12 years service will be eligible to re-engage to complete 21 years and thereby qualify for pension.

The practice now is to enlist for seven years with the colors and five on reserve. It is only in exceptional circumstances that a private soldier is allowed to extend his color service to qualify for pension. At present reservists are allow to rejoin the colors only in few exceptional cases.

The experiment is expected to have two plain advantages: The first to show the extent to which soldiers are desirous of availing themselves of the opportunity of adopting the army as a career: the second to increase the number of soldiers serving with the colors.

The Conditions.

Serving soldiers accepting the offer will extend their color service on the usual terms; reservists will rejoin at the rate of pay and the rank in force at the time of their transfer to the army reserve. Married men over 26 will be paid the married allowance and will be eligible for a place on the married quarters roll but will not have a claim for priority over existing applications for vacancies.

Rejoining reservists also will receive on their discharge from the colors at the end of 21 years a pension appropriate to the length of their color service or receive the same privileges of continuing service after 21 years as other soldiers.

The scheme will be operated experimentally for a limited period of time.

Faced with the task of finding 47,200 men to fill gaps in the ranks before the end of the year, as well as replacing 27,000 men due to retire, the new War Minister was thought likely to announce a one-shilling increase in daily pay for the ordinary soldier.

Hore-Belisha already has made several concessions in the interest of a more attractive army life. Soldiers now have four meals a day instead of three. Baracks have been improved. Irritating pay stoppages to pay for upkeep on uniforms and equipment, have ben abolished.

C.I.O. In Civil Service Is News To Ottawa

OTTAWA, Aug. 10 (CP).—Civil Service organizations in Ottawa have no knowledge of attempts by the C.I.O. to organize government employees.

Premier Hepburn stated last night in Toronto the committee for industrial organization was "trying to get in" the Ontario Civil Service.

"We have no knowledge of the C.I.O. attempting organization of civil servants," said V. C. Phelan, president of the Civil Service Federation. "If a start had been made, I'm sure we would have heard about it. It is possible that an organizer may have approached an individual civil servant, but I doubt if any headway has been made."

Officers of other organizations in the Civil Service also denied knowledge of C.I.O. activity.

BROSE THE SECRET SCOTTISH GIANTS

(Continued from Page 1)

"You get a cupful of pinhead oatmeal—good sized oatmeal—and put into it a lump of butter about as big as a walnut, with pepper, salt and some water—not boiling though it may be hot—and stir it up. You will have the finest meal you could wish for, with a cup of good fresh milk. If you take that three times a day you will never be hungry, and you will be in splendid health."

Nourishing, too.

"I remember that in Argyll," Macquisten told fellow members of the House of Commons, "there was a father and 10 sons who were the most magnificent specimens of humanity one could imagine. The old man complained to his laird about the state of the road leading to his farm and said his cart had sunk in it up to the axles.

"The laird, who was accustomed to the quarter deck, said: 'It must have been damned bad,' and the old man's reply was 'Yes admiral, it was so bad that when I took out the horse I could hardly pull the cart out myself.'

"Men like that were bred on oatmeal brose—not boiled oatmeal or scalded oatmeal, because if you boil oatmeal or even put boiling water on it you kill the meal and it has no nourishment. These men had the real brose, and they had herrings and potatoes and good fresh milk such as you cannot buy in our town today, and they were giants."

FIVE CAREFREE DAYS $40 As Low as.....

This summer enjoy an All-Expense Cruise on the GREAT LAKES and Georgian Bay: 4 days from Port McNicoll or Owen Sound to Sault Ste. Marie, Port Arthur, Fort William and return.

Scenic Canadian Pacific ships assure real cruising comfort as you sail historic Georgian Bay, the mighty lakes Huron, Superior and St. Mary's River.

Join in the happy shipboard life on smooth, clear waters. Deck sports. Tasty meals and delightfully airy staterooms.

Full information from any Canadian Pacific Agent, including C. B. Andrews, Canadian Pacific Building, King and Yonge Streets, Toronto.

Canadian Pacific

CHAPEL ON WHEELS.

DETROIT, Aug. 11.—(CP).—Chinese in Shensi province of Central Western China will rub their eyes when they behold Rev. Christopher Sullivans chapel on wheels. It is a trailer combining Catholic chapel and mission house and will be the first trailer-chapel of any religious faith in China, Father Sullivan believes.

FARMERS' HOGS BRINGING MORE

(Continued from Page 1)

age of $2.76 a hundred pounds in January, 1933.

Must be Fed Grain

Unlike cattle which can be turned out to pasture, hogs must be raised on grain, and the high grain prices caused last winter by Ontario's light crop yield led farmers to curtail breeding of hogs. The November, December and January 'crop' of pigs was much lighter in consequence.

Added to this as a factor in the increased price of hogs here is the acute scarcity of hogs in United States.

Although fewer hogs were sold here last week, cattle receipts were higher. The market cleared 11,000 head last week compared with 6,300 a year ago.

Half of last week's receipts were cattle brought from Western Canada drought areas for fattening.

A certain percentage of cattle brought from the west is being slaughtered, and this has affected prices a certain amount, but the most of it is stocker cattle for further feeding, livestock officials said.

Dust Now So Bad On Picton Street One Citizen Wants Buggies Back

PICTON, Aug. 11.—Miniature dust storms swoop along Picton's main street as traffic moves along the thoroughfare to the annoyance of merchants, housewives and shoppers.

Several days ago a layer of oil was applied and the road covered with fine gravel. At the time, this appeared to be an ideal covering for the macadam surface of Main St. Since it has dried, a fine dust sweeps up in clouds from beneath the tires of each car and truck that passes.

The dust has penetrated into every business place along the street, as well as through the residences in the vicinity. Merchants are kept busy with dust cloths in a vain endeavor to stop the menace from settling on merchandise, and many have had to keep the entrances to their stores closed.

The water wagon went up and down the street yesterday morning and for a brief spell the dust was laid, but a scorching sun soon caused it to fly again.

"If we're going back to the gay 90's and dirt roads, then let's do it right and confine the traffic to horse and buggy, and keep cars off the street," remarked one provoked citizen.

EXPECT HEPBURN START ELECTION FIGHT THURSDAY

(Continued from Page 1)

next day 'Hon. R. D. Morand will speak at North Bay for Nipissing-Sturgeon Falls convention.

Leopold Macaulay, former Ontario Cabinet member, will address the Huron-Bruce convention at Wingham August 19.

Mr. Rowe has not yet decided what riding to contest in the forthcoming election. At present he is Federal member for Dufferin-Simcoe.

First C.C.F. Candidate

Alderman John Walter, Kitchener, has been selected as C.C.F. candidate in Waterloo North. Mr. Walter is the first C.C.F. candidate chosen for the coming election.

The C. C. F. plans nomination meetings this month in St. Catharines, Sault Ste. Marie, Peterborough and in Toronto ridings, Herbert Orliffe, Provincial secretary for the party, said. John Mitchell, Hamilton, Provincial president, is making an organization tour of Northern Ontario en route home from the party's national convention at Winnipeg last month.

"Lack of finances has delayed organization work," said Secretary Orliffe. "Earl Rowe has said the Conservatives have only $1 for every $10 the Liberals have in their election fund, but we have only one cent for every dollar in the Conservatives' election fund."

Found guilty of five murders, Andries Stephanus du Plessis, aged 21, and the youngest European sentenced to death in South Africa, was hanged in Pretoria.

CARRY AWAY HAY

AMHERST, N.S.—(CP). — Continued hot, dry weather produced a new haying problem at Fort Lawrence near here. Farmers have complained of miniature cyclones carrying hay stacks distances up to 100 feet.

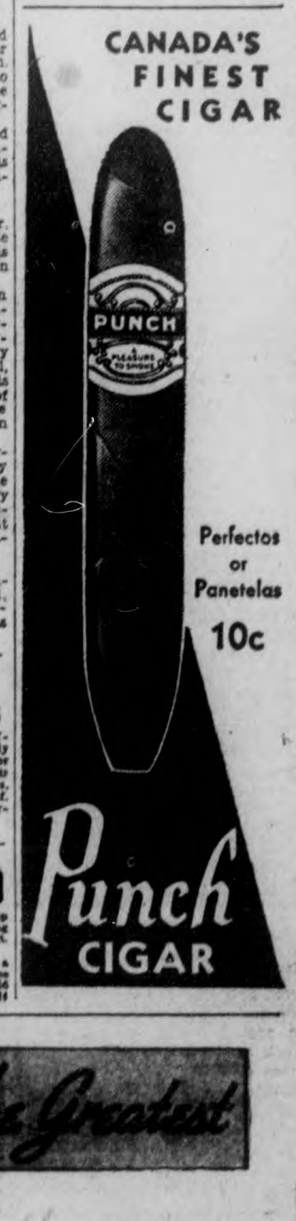

Why Suffer From
Corns or Callouses

The New Scientific LLOYD'S THYMOLATED CORN SALVE is positively guaranteed to remove your corns or callouses or your money back. This wonderful Salve has helped thousands. Buy a jar to-day, and get quick relief. For sale at Elliott's, 'Phone 15—McDermid & Jury, 162—Payne's 146.

FREE for ASTHMA and CHRONIC BRONCHITIS

TEMPLETON'S RAZ-MAH Capsules stop wheezing, choking, gasping; make breathing easy; enable you to work and sleep in comfort. Safe relief, quickly.

Prove RAZ-MAH in your own case. Buy a 50c or $1 box from your druggist or, for free trial, write TEMPLETON'S, LIMITED, 56 Colborne Street, Toronto, 2, Ontario. 61

Youre Invited to the Greatest

Peterborough Industrial Exhibition

WEDNESDAY to SATURDAY

August 18 to 21

7 World's Best Grandstand Attractions 7

CONKLIN'S BIG CANADIAN MIDWAY

4 1937 Model Cars 4 GIVEN AWAY

A Dodge, Terraplane, Ford V-8, Chevrolet. One each night to the lucky ticket holder for $1.00

Children's Day—Wednesday, August 18
Horse Races—Thursday, Friday and Saturday
Hon. Duncan Marshall will be a Guest Thursday
Monster Live Stock Parade 1.30 Saturday, August 21

ADMISSION:
Adults, at gate, 25c; Grandstand, 35c
Reserved Section Grandstand, 50c
Children, at gate, 15c; Grandstand, 15c
Children's Day, 5c Cars, 35c

Buy Strip Tickets now. 4 for a dollar, good at gate, grandstand, or admission of car and 2 advance strip tickets good for one reserved seat

THOS. BROWN, President. F. J. A. HALL, Secretary.

SOCIAL AND PERSONAL

Mrs. Don Loucks is visiting her sister, Mrs. K. McKenzie (formerly Miss Alice Dawson of Peterborough), at Flossmoor, Illinois.

✧ ✧ ✧

The Misses Jean and Doris Dunbeck of Rochester, N.Y., are visiting their cousins, Marion and Jeanette Downer, of Waterford Street.

✧ ✧ ✧

To-day marks the twenty-first birthday anniversary of Miss Alfrieda Field and her twin brother, Alfred Field, of Princess street.

✧ ✧ ✧

Miss Edna Barry of Southgate, California, was a week-end guest at the home of Mr. and Mrs. Frank Merrett, 363 Leslie Avenue.

✧ ✧ ✧

Mr. and Mrs. Gennaro DeNoble of 568 Parnell Street are observing today the forty-first anniversary of their wedding.

✧ ✧ ✧

Mrs. Clarence Wilson and her daughter 'Bunnie,' of Toronto, are guests of Mr. and Mrs. E. G. Taylor, 105 Aylmer Street South.

✧ ✧ ✧

The wedding of Miss Catherine Doyle and Francis Carroll of Young's Point is to take place at nine o'clock to-morrow (Thursday) morning at St. Peter's Cathedral.

✧ ✧ ✧

Mr. and Mrs. A. Wells of Maywood, Illinois, are guests of the latter's sister, Mrs. B. Pitchford, Simcoe street, and will remain for the next two weeks.

✧ ✧ ✧

The Misses Margaret Hope and Ellen Elmhirst of Indian River have returned home after a vacation spent in camping on the banks of the Otonabee River.

✧ ✧ ✧

J. V. Elliott of the Card and Paper Works is absent on an extended business trip to Winnipeg, Edmonton and Victoria. He will be gone for about six weeks.

✧ ✧ ✧

Mrs. E. Seyler and son, Howard, with Mrs. Bowers, of Detroit, and Mrs. Moir, of Toronto, are guests of Mr. and Mrs. M. A. Jamieson, London Street.

✧ ✧ ✧

Owing to the inclement weather of Tuesday, the regular Field Day, luncheon and bridge of the Ladies' Section of the Peterborough Golf and Country Club was postponed.

✧ ✧ ✧

Miss Evelyn Doris of Toronto, formerly of Peterborough, and her friend, Miss Alberta Everall of Toronto, are holidaying on a motor trip to Lake Placid, N.Y., and Whiteface Mountain.

✧ ✧ ✧

The engagement is announced of Opal Maude Hawkey, Reg.N., only daughter of Mr. and Mrs. W. H. Hawkey of Warkworth, to Roderick Finlay MacKenzie, son of Mr. and Mrs. P. A. MacKenzie of Toronto; the marriage to take place early in September.

✧ ✧ ✧

The engagement is announced of Alexandrine M. Campbell, daughter of Mrs. P. J. Campbell and the late P. J. Campbell of Lindsay, to Fred R. Austin, son of Mr. and Mrs. F. R. Austin of Toronto, the marriage to take place in September.

✧ ✧ ✧

Mr. and Mrs. David Leether, accompanied by the latter's mother, Mrs. Welch, left this morning for Brussels, Ontario, to attend the funeral of Miss Mabel Bewley, Reg. N. The late Miss Bewley was well-known and highly respected in Peterborough, and nursed Miss Marjorie Leether at the time of the latter's accident two years ago.

✧ ✧ ✧

Small Boy Entertains His Friends

✧ ✧ ✧

Keith Schweir celebrated his sixth birthday on Monday by entertaining a number of his young friends at a jolly party held at Riverside Park. A program of games and music was entered into with zest, and then supper was served at a long table centered by a birthday cake prettily iced and concealing several coin favors. The small host received many pretty gifts from his guests: Connie and Edwin McGlean, Vincent Dineen, Sammy and Jim Woodcock, George Young, Max Ketcheson, Joan and June Schweir.

✧ ✧ ✧

Miss Doyle Receives Many Gifts

Miss Catherine ('Kay') Doyle, a bride-to-be of Thursday, has been guest of honor at several affairs given by her friends prior to her wedding. Miss Norah Killen and Miss Irene O'Brien were hostesses at a miscellaneous shower held at the former's home on Dublin Street. Miss Helen Ross entertained at her home on Stewart Street, when Miss Doyle was presented with a china bridge set in the "Springtime" pattern. Miss Geraldine Collins was hostess to the choir of St. Peter's Cathedral, at her home on Stewart Street, in honor of Miss Doyle whose choir associates gave her a large mirror reflector and silver rose bowl. And the Young Ladies' Sodality of St. Peter's Cathedral presented the bride-elect with a lovely pearl rosary.

✧ ✧ ✧

Benefit Euchre by Moose Ladies

The Women of the Moose were responsible for a benefit euchre party held at the Moose Hall on Monday evening, when the proceeds of the evening, totalling eighteen dollars, was handed over to Mr. and Mrs. Frank Burke, whose home on the highway was recently destroyed by fire.

Prize-winners at the card games were as follows: Mrs. Crombie and Mr. Hann (first); Mesdames Kearney and Downer (second); Mesdames Coughlin and Coursey (third); Mrs. E. White and Mr. Driver (fourth).

The committee expressed gratitude to donors of prizes: Mesdames W. Pallant, J. Bell, J. Glaum, Miss J. Burns, and Messrs. H. J. Boyle, W. H. Merrell, V. Selkirk, B. W. McClennan, also to The Examiner for free advertising and the Men's Lodge for the loan of the hall.

✧ ✧ ✧

Tenth Anniversary is Celebrated

The tenth anniversary of the wedding of Mr. and Mrs. W. King, Jr., of 117 Robinson Street, was celebrated happily by a surprize gathering of friends and relatives at the home of Mr. and Mrs. James Howard of Ross Street.

On arrival, the honored guests were greeted by showers of confetti. The rooms were beautifully decorated with flowers and streamers, and a pretty cluster of silver bells was suspended over the table, on which the numeral "ten" was outlined in silver.

An unusual feature of the entertainment was the hunt by Mr. and Mrs. King throughout the rooms for many gifts in linen hidden earlier by the guests. An evening of singing, dancing and amusing games was enjoyed by all, and, during the evening, Billie King presented his parents with a bridal bouquet, the gift of Mr. and Mrs. Fowlie. Dainty buffet refreshments were served, and the entertainment closed with an appropriate sing song, a vote of thanks to the hosts, and expressions of good-will to Mr. and Mrs. King.

Among those present were: Mr. and Mrs. William King, Sr., Mr. and Mrs. Tucker, Mr. and Mrs. Howard, Sr., Mr. and Mrs. Fowlie, Mr. and Mrs. John King, Mr. and Mrs. E. Armstrong, Mr. and Mrs. H. Conway, Mr. and Mrs. C. Wilson and Billie, son of Mr. and Mrs. King.

✧ ✧ ✧

Sykes—McGee

NORWOOD, Aug. 11. — The wedding of Josephine McGee, daughter of Mrs. McGee and the late Samuel McGee, and Dr. J. F. Sykes, was quietly solemnized in Belleville United Church on Saturday, August 7, at 4 p.m. Rev. Arthur Gardner, cousin of the bride, officiated. The bride looked pretty, attired in a travelling suit of navy sheer with applique and matching accessories. She wore a beautifully engraved gold locket, the gift of the groom. Her corsage, worn at the neckline, was of American Beauty roses. Miss Helen McGee, sister of the bride, was her only attendant, frocked in dubenney sheer with white accessories and wearing a corsage of Talisman roses. George Howell of Alberton supported the groom.

Following the ceremony the wedding dinner was served to the bridal party at the Quinte Hotel, Belleville. Later the happy couple left on a motor trip to Quebec and the Maritime Provinces and the State of Maine. On their return they will reside in Lansing, Michigan.

✧ ✧ ✧

Loucks—Richardson

CAMPBELLFORD, Aug. 11. — "Sunholme, the summer home of Dr and Mrs. H. O. Richardson, at Healey Falls, was the setting for the pretty summer wedding of their only daughter, Enid Aileen, when she became the bride of Arthur Kent Loucks, the only son of Mrs. Loucks and the late James A. Loucks of Campbellford.

Rev. Harold B. Neale was the officiating minister and Miss Gwen. McCarty, Toronto, cousin of the bride, played the wedding music.

The bride, unattended, was given in marriage by her father and wore an imported model made on princess lines of pale peach Chantilly lace, with Juliet cap of pink rosebuds. She carried a shower bouquet of pink roses and cornflowers. Following the marriage a reception was held, the bride's mother receiving in a green and white flowered gown of silk marquisette and wearing a corsage of cream roses and cornflowers. The groom's mother, in an ensemble of black and white sheer, wore a corsage bouquet of cream roses.

Mr. and Mrs. Loucks left on a trip to Muskoka and Quebec, the bride wearing for travelling a suit of coral boucle with contrasting accessories of brown.

✧ ✧ ✧

Norwood Visitors

Mr. S. S. Breckin has returned from Hamilton, where he has been attending Summer School.

Miss Thelma Seabrooks of Havelock is visiting at the home of Mr. and Mrs. T. J. McConnell, her grandparents.

Mr. and Mrs. Alex. MacKenzie of Coboconk spent the week-end with Mrs. Webb.

Mr. Jack Brackenridge has returned home from Hamilton where he was attending Summer School.

Dr. and Mrs. Fred Buck and daughter, Betty, of Shackapoo, Minn., spent a few days with relatives in Norwood and vicinity.

Miss Nancy Dawson of Montreal is visiting at the home of Mr. and Mrs. R. W. Burgess.

Misses Bessie and Ruby Peoples returned from Ottawa and Kemptville, where they have been attending Summer School.

Mr. and Mrs. R. MacDonald and daughter, Grace, of Toronto, are visiting at the home of Mrs. T. Clark, Queen Street.

Mrs. Lou Cope and Mr. and Mrs. P. Cope of Dayton, Ohio, are guests at the home of Mr. Fred Pearce, Queen Street.

Mrs. Kenneth Kempt has returned from Napanee, where she has been visiting her sister.

Mrs. Gray is spending some time in Peterborough with her daughter, Mrs. H. Keifer.

Mrs. T. Clark, Mrs. M. Fennell, and son, Mortimer, of Norwood, and Mr. and Mrs. R. MacDonald and daughter, Grace, of Toronto, spent Tuesday with Mr. and Mrs. H. Innis, Healy Falls.

✧ ✧ ✧

Campbellford Visitors

Mrs. James Stewart of Toronto is visiting Dr. and Mrs. O. C. Watson at Trent River and renewing acquaintances in town.

Mrs. A. D. Bonfield and daughter, Jeanne, of Cleveland Heights, Ohio, are guests of Dr. and Mrs. F. de F. Free.

Mordon Hanna of Odessa has taken over the shop recently vacated by Mr. Leonard Anderson.

Mr. Georgia Davidson is holidaying with friends and relatives in Ottawa.

Many friends will be grieved to learn that Mrs. James Shaw, Church Street, is seriously ill and is not expected to recover.

Mr. and Mrs. Jack Shaw and son Clifford of Cardinal, Ont., are guests of Mr. and Mrs. J. Shaw.

Simplicity Is Bridal Keynote

By LISBETH

Because he believes that simplicity should be the keynote of every bridal outfit, Edward Stevenson, who designs fashions for the moving picture stars to wear in their pictures, created this wedding costume of exceptional charm for Harriet Hilliard to wear in a recent picture.

The gown is of white mousseline, sweeping in an unbroken line from shoulder to floor, with a yoke made entirely of tiny crystals and pearl beads. Pearls and crystals form the tiny skull cap Harriet wears, and are scattered over her tulle veil. This dress, Mr. Stevenson avers, is eminently suited to a bride of Harriet's type.

Irregular Hemlines

Irregular hemlines were used in a wedding party shown in a show in Dallas, Tex., to open the Pan-American exposition. The bride's gown was in ivory satin with lace flounce. She wore a mantilla also in lace. The bridesmaids were in gold taffeta dresses with hemlines that were uneven, forming points.

The maid of honor's dress combined net and taffeta in graduated tiers, and she wore a black mantilla. If an autumn bride wishes to go in for originality and picturesqueness, this may give her some ideas.

✧ ✧ ✧

Style Whimsies

The newest evening skirts are short at front, long behind.

✧ ✧ ✧

Lightweight woollens for daytime and sparkling fashions for evening seems to be the order of the autumn season.

✧ ✧ ✧

Silk dresses for afternoon wear are often given a touch of formality by embroidery, jet sequins banding the hems, and jeweled belts.

—Harriet Hilliard.

We Noticed

...that a new idea in table-fixing is a crescent-shaped salad plate that fits snugly around the side of your dinner plate, saves space on your table, and allows a salad to accompany the main course without getting the meat soaked in puddles of salad dressing, as it does when you serve salad on the dinner plate. These half-moon plates will come in china and glass, when more of the manufacturers get round to the job of producing them...

✧ ✧ ✧

...that, while men may laugh at women's apparel and make fun of their hats, there is nothing funnier under the sun than a man who departs from the conventional masculine attire...like the gentleman we saw recently wearing white shorts above an expanse of very skinny leg...

Emilie Holds Up Quints "Appearances"

This little girl has had people the world over worried about her health. Of course you recognize tiny Emilie Dionne, the quint who has been confined to the hospital because she became ill with the heat. Now Dr. Dafoe has announced cancellation of the two regular "personal appearances" of the famed five girls. No reason has been given for the cancellation, but reliable sources give the reason as slight colds. Emilie doesn't seem to be worried about anything in this photograph, does she?

JUST BETWEEN US WOMEN

"Be fearful only of thyself, and stand in awe of none more than thine own conscience. There is a Cato in every man; a severe censor of his manners. And he who reverences this judge will seldom do anything he need repent of."

FULLER.

Dear Friends:

Did you ever think of yourself as your own judge? One whom you must please in all essential if you are to have peace of mind? Not just in a selfish manner of getting your own way, but the you, you must live with day in and day out.

And there is a growing distaste for concience, a wish to discredit it, to make it out as an old wives' tale, a thing not to be considered. But don't fool yourself, it's there alright.

What causes regret and remorse? No one but you and the other fellow may know you HAVE any cause for either feeling, no one saw you doing what is now occupying your thoughts and making you cringe inside yourself. So it must be you judging your own actions.

It has been said that people fear more than anything else being found out in doing certain things. Maybe so. Maybe they do not want anyone pointing the finger of scorn at them, and that keeps them on the straight and narrow path.

But I think it is "the wee sma' voice" which speaks to them in the darkness and makes them say "never again." Not what others think of them, but what they think of themselves, the feeling of being soiled, of lowering themselves one way or the other, and the resolve that they will get back to where they were in their own estimation.

So many times in my work as a psychologist, I am asked if I do not think it is alright for people to seek their happiness where they will, and many times love is brought in, but on analysis it is not love they are talking about, but desire.

Now, I do not set myself up to be a judge of other people's morals. Nothing like that. I know humanity is frail, that there is a craving in everyone to be loved and wanted. But—if in taking that love you are hurting another, if you are stealing what really belongs to another, do not be surprised if, (no matter how you try to still the voice of conscience) it comes back to torture you.

You have to have a reverence for your own self. You have to look at yourself without loathing what you see, and no matter how weak you may be, if you really search for help, God will send it somehow. None of us are strong in everything, there is not a single one of us that does not run to God sometime in our lives and cry as the lepers used to do, "unclean unclean."

But we do not need to stay that way, we need not stifle our conscience until it seldom speaks, for then we are like a machine with no brakes. Trying to find out what life is all about, will only give you a headache.

What really concerns us most is living so that we can live with ourselves, with an inner peace and a liking for what we see when we look inward. Not a "holier than thou" feeling, thinking we are better than most, for then we only fool ourselves and are an abomination to God.

Besides when you get thinking like that, you are only tempting the devil to do his worst with you, and are likely to fall farther than those you are turning your nose up at. Anyone who has any experience at all has a decent humility, an awareness of how easily they might fall at any moment, so they are constantly on guard at the enemy from within.

So, don't wait for others to reverence you, but live so that you reverence yourself. Let your concience be your guide. Your Friend, ROBERTA.

Wife Preservers

Sprinkle furniture polish on a small dish mop to clean the stair rail. The dust adheres to the mop more easily than to a cloth.

Facts and Fancies

Mock Mince Meat.

One peck green tomatoes, one cinnamon, pinch of pepper, one taput into sterilized glass jars and blespoon ground cloves, one cup candied citron, cut fine; four pounds sugar, one cup vinegar, four cups raisins. Chop tomatoes fine, add one gallon water and one tablespoon salt and let stand over night. In the morning drain, There should be eight pounds. Add the other ingredients and one quart water and boil for one and one-half hours very slowly, then put into sterilized glass jars and seal. Good for either pies or preserve.

ON AIRWAYS BOARD

LONDON—(CP).—Sir Francis T. Joseph has been appointed one of the government directors on the board of Imperial Airways. He is also a royal commissioner on distribution of industrial population.

Sally's Sallies

A coincidence is when the road turns the same time as the reckless driver.

Fashion Service

You'll look smart **every minute** of the day in this fitted and flared one-piece frock of shirt type.

Slip into it in a flash and button or zip it up the front without mussing your hair. Whether you wear it to town or the beach—compliments will fly. It is made of cotton shantung weave, in new looking spice ginger shade, so flattering to your sun tan.

Just a few easy steps to making this attractive dress, that is also lovely for early fall in thin woollen.

Style No. 3023 is designed for sizes 36, 38 and 40-inches bust. Size 16 requires 3¼ yards of 39-inch material with ⅝ yard of 39-inch contrasting.

The Examiner
Please order for me:

Pattern Number.....
Size .....
My Name .....
Address .....
.....

I enclose 15c in payment

Flecked with White

(Courtesy Bennett Teller, New York.)

DARK NET flecked with white makes a costume that looks and feels as cool as a frosted drink. This dress has a low V neck edged with grosgrain ribbon and grosgrain ribbon bows on the shoulders. Red carnations provide a note of color at the waistline. White basket weave off-the-face hat trimmed with black grosgrain, white calfskin bag and white fabric gloves complete the costume.

DRINK Green Spot It's real juice 5¢
ORANGE-ADE
And Green Spot Chocolate
SUNSHINE DAIRY
TELEPHONE 552

I.D.A.
BORLAND'S DRUG STORES
City-Wide Delivery.
'Phones 274 and 10
DRUGS

BABY'S HOT LITTLE HEAD IS A DANGER SIGNAL

WHEN your Baby's head feels hot to your hand you must do something. And do it quickly. Read what Mrs. B—— of Enterprise does and what results she gets: "My baby's cheeks and hands were so hot I was frightened. I gave him a Baby's Own Tablet at noon and by after supper he was all better."

And a Toronto mother has this to say: "When little bowels are congested these grand little tablets move them without griping, relieving any feverish symptoms. My children's health is absolutely safe, while I have Baby's Own Tablets in the house."

They are sweet-tasting. Easy to take. Absolutely safe and harmless. Work quickly and can be given to the most delicate baby. Analyst's certificate on every box.

For upset stomach, constipation troubles and other minor ills of baby days, they are equally effective.

Your druggist is authorized by us to return your money if you are not satisfied with the results from Baby's Own Tablets. Get a box today. 25 cents.

Look over these
Thursday Specials
387 George St.
Phone 3680 Free Delivery

Hamburg Steak - - 10c
Beef Cuttings - - - 10c
Shin Beef - - 2 lbs. 25c
Blade Roast - - - 16c
Loin Veal Chops - - 22c
Shoulder Lamb Chop - 22c

Round Steak or Roast 21c lb.

BUEHLER BROS LIMITED

JOIN NOW!
HALL'S CHRISTMAS BLANKET CLUB

A Small Deposit
And Small Weekly
Payments Will Buy
WOOL BLANKETS for Gifts
Or Your Home!

Hall's Christmas Blanket Club

What nicer gifts for the home or a friend than cosy all wool blankets? This club enables you to buy the quality blankets you want, for a few pennies a week, and by Christmas they will be paid for. Find out about this easy plan in our Blanket Department.

When you join the club we give you a pass book, and each week enter the small payment you make! Payments are arranged to suit YOU and you won't miss the few cents each week that are buying you comfort and warmth for next winter!

Choose your Blankets, pay a small deposit on your purchase—you are then protected against price advances. Our varied and complete stock of quality blankets includes Kenwoods, Mossfield, Hudson's Bay Point Blankets and Ayers. A wonderful choice in fine quality English and Domestic Wool Blankets.

Prices from 4.95 to 21.50

RICHARD HALL LIMITED

The Peterborough Examiner

PETERBOROUGH, ONTARIO, CANADA, WEDNESDAY, AUGUST 11, 1937

"Broken English" Spoken By Irish

VANCOUVER. — Does an Irishman speak "broken" English? A Vancouver city policeman recently filed a report of a case in which a man's nationality was described as Irish, and his speech and accent as "foreign; broken English. Most Vancouver policemen are Scottish.

Golf Course Was Old Playground

BANFF, Alta.—Long before golf had been introduced to Western Canada's mountain resorts to allow golfers to pit their wits against unever terrain, Indians gathered, according to legend, on the present site of the fourth hole of the Banff golf course to compete in their own games of skill.

Last-Minute Appeal Described As "Coaxing Of Employees"

Decision To Open Mills Made Before Hepburn Made Offer Strike Leader English Says

Strikers Claim No Weavers Have Resumed Work at Auburn.

Figures issued by officials of Dominion Woollens and Worsteds Limited, claiming that a total of 250 employees returned to work in the two mills this morning, were flatly contradicted by the Strike Committee. It was claimed by company officials that 145 resumed work at Bonner-Worth Mill and 105 at Auburn.

Michael English, chairman of the Strike Committee, out on bail on a charge of obstructing workers in connection with trouble when plants were opened up Tuesday morning, maintained that a large percentage of those who went into both plants this morning under police protection were office workers and members of the maintenance staffs.

Actually, members of the committee claimed, there were fewer strikers returned to work to-day than on the day previous. They said no weavers had resumed work at the Auburn plant.

The Auburn management said the looms were running.

The committee called a general meeting of strikers for three o'clock this afternoon in Paragon Hall and a mass meeting on the Market Square for seven o'clock p.m.

A statement issued to the press by English was as follows:

"The first intimation I had of a message from Premier Hepburn was when Mayor Macdonald called me about six p.m. (Monday) with regard to such a message which he later delivered. Subsequently that evening I again approached the Mayor stating that it would be impossible to place this message before the strikers and do so with justice to them, and to the contents of the message. The message gave a promise that was an ambiguous one which could not be determined in a few moments. I got in conversation with Premier Hepburn and he agreed with me it would be impossible to place his message intelligently before the strikers. In view of the appeal from Premier Hepburn, to return to work, and the fact that the noon mail on Monday carried an invitation to all strikers to return to work, with the promise of "adequate protection for those so desiring, it was evident that the company and the authorities must have been conversing and planning for the re-opening of the mills. Such being the case, it is very unfair to strikers and the Strike Committee, that they should be presented with a last-minute appeal in the possibility of coaxing them back to work and preventing incidents which occurred Tuesday morning.

Such incidents were not of our own making. The absurdity of the situation should be obvious to all, to think that in a matter of five or six hours we could work out all the details involved in Premier Hepburn's message, and call together seven hundred widely-separated employees and place the matter intelligently before them. It should also be evident that it was impossible to present this message on Tuesday, as some of us were confined to goal most of the day, making it impossible to call meetings."

Is Still Held

ALEX WELCH

U.T.W. organizer was still in custody at noon today on two charges in connection with the disturbance at Bonner-Worth Mill. Others of the fifteen arrested, who were also held were Gordon Dundas, a striker, and Clifford Hutchinson a non-striker and former employee of Dominion Woollens. Crown Attorney V. J. McElderry, K.C., said while J. L. Cohen representing workers as labor legal advisor had discussed the question of bail for Welch no formal application had been made up to noon. The Crown Attorney said he was prepared to allow Welch bail in the sum of $5,000 with property security. In the case of Dundas he said bail had been set at $1,000 but had not been posted, while no application for bail had been launched in connection with the charge against Hutchinson.

TAX COLLECTION PERIOD EXTENDED

(Examiner Correspondence.)

LAKEFIELD, Aug. 11.—Lakefield's tax collector was granted a month's extension in order to finish collecting the tax rolls for 1935 and 1936, at the regular monthly meeting of the municipal council of the village of Lakefield, which was held in the Council Chamber here on Monday, August 9. Reeve C. S. Tanner and Councillors W. Nixon, A. Macdonald, J. W. Botterill and G. D. Scriver were present.

A deputation was received from Mrs. I. Shearer, who addressed the council regarding the Lakefield Tourist Camp. On motion of Councillors G. D. Scriver and A. Macdonald, the motion spoken of by Mrs. Shearer was left in the hands of the chairman of the Property committee.

The following correspondence was received and filed: County Clerk, re indigents; Hydro-Electric Power Commission, re lowering street light rates and refund of accumulated surplus on street lighting; J. W. Pierce, re subdivision plans of east side of park.

Bylaw No. 790, licensing, regulating and governing the keepers of liveries, as amended, received its several readings and was passed the rule of Order No. 50 being, on motion, suspended for the meeting.

On motion of Councillors J. W. Botterill and G. D. Scriver, the tax collector was granted a month extension in order to finish collecting the rolls for 1935 and 1936.

The report of the Finance committee recommended payment of the following accounts:

Wesley McClure, sanitary, $8.40; F. L. Erskine, hardware, $38.45; Tanner Drug Co., supplies, $11.70; W. H. Stabler, carting, $1.50; J. W. Ridpath, printing, $6.50; A. W. Connor, con. services, $50; Davis and Charlton, gas, $5.98; Spence and Sons, charity, $34.87; Crawford's Meat Market, charity, $2; Dept. of Health, charity, $2.18; W. Preston, hay, $10.60; W. J. Charlton, feed, $24.80; Ontario Blank Forms, stationery, $4.80; Lakefield Hydro-Electric Company, Hydro, $54.85; Webster Bros., supplies for cabin, $51.35; Peterborough Floral Co., flowers, $24.85; Wong Kee, laundry, $1.70; N. A. Moore, lumber, etc., $133.11; Porter Co., supplies, cabin, $6.80; T. Crawford, supplies, cabin, $6.35; M. Hollend, supplies, cabin, $2.99; Bell Telephone Co., No. 94, $7.69; Royal Bank, fire engine debenture, $1,114.42; W. H. Casement, postage, $3; Charles Bennington, wages, $73.20; Lakefield Band, grant, $50; W. J. Morrow, search of deeds, $1.05; Lakefield Agricultural Society Grant, $50; S. Hutt, wood sawing, $2.25; W. G. Rendren, three months' telephone account, $6.75; Wages—P. Morin, $29.50; C. Birch, $54.60; H. Arthurs, $30.20. Total $1,875.36.

TOURISTS TURNING TO OLDER DIONNES

CALLANDER, Ont., Aug. 11.—(CP)—While the quintuplets recovered today from slight colds, the older children of Oliva and Elzire Dionne drew the attention of hundreds of tourists.

Daniel, Rose and Ernest played around their father's souvenir booth across from Dafoe hospital yesterday. Today they were joined by Therese and Pauline. The tourists flocked to watch them while across the street behind heavy screening the quints remained hidden from their gaze.

Dr. Allan Roy Dafoe, physician to the Quints, said in a statement at least four of the babies would be able to be seen Friday but until then the visitors were just out of luck.

"The quintuplets, ill since the first of the week with slight colds, continue to show progress toward recovery," Dr. Dafoe's statement said. "If they continue to improve and their temperatures remain normal it is expected that the morning and afternoon showings will be resumed Friday with at least four of the girls in the playground.

"Due to their nervous condition their resting periods both in the nursery and outside have been extended and it is expected that in the next 24 hours they will approach their normal state."

PORT IS BUSY

SAINT JOHN, N.B.—(CP). —With the summer shipping season in full swing, a good volume of business is flowing through the port of Saint John. Exports of lumber and imports of bananas are particularly heavy.

Local Advice Ignored By Strikers Preferred Welch Gordon Charges

"Day by day and week by week I advised the employees of the Auburn and Bonner-Worth that they had no right to forcibly prevent employees from going to work or coming out," Hon. G. N. Gordon said today. "In fact, in some cases I had shown what the law was, but the young crowd, apparently, had as much confidence in Alex Welch, the C.I.O. leader, and Mr. Cohen, his lawyer in Toronto, that local advice and opinion had little effect on the young element.

"The more matured and experienced workers generally accepted the advice, but the hot-headed crowd of pulling girls and young men, apparently, could not be restrained with the fact that Peterborough has got more bad advertising in the last twenty-four hours than it has had in the last twenty-five years.

"The effect of this uproar and disorder can have no other effect than keeping manufacturing concerns away from the City, because of their objection to C.I.O. tactics, and these young men and young women, who might have obtained positions in new factories, will require, probably, to remain in textile employment, because they did not obey the law and were guilty of disorderly conduct.

Labor Board Has Failed Rowe Claims

ST. THOMAS, Aug. 11. — The "bombing by tear gas" and the "clubbing" of strikers in the labor riot at Peterborough on Tuesday was a "clear-cut indication" that the Hepburn Government's newly created Labor and Industry Board had failed in its duties, Hon. Earl Rowe, Provincial Conservative Leader, claimed here tonight in an interview.

Premier Hepburn's Government, he declared, was "entirely lacking in a knowledge of industrial conditions," and was "hopelessly floundering to get by a general election."

The Conservative leader was interviewed just prior to his speech at the Elgin Conservative Nominating Convention in Pinafore Park here.

"It is regrettable that labor differences in Peterborough have been allowed to develop to such an extent as that reported in the press," Mr. Rowe said.

"Law and order must be maintained; this is only the common obligation of any party in power.

"However, the tear-gas bombs and batons used against our women and children are at least a clear-cut indication of the failure on the part of the Government's Labor and Industry Board.

"To call now for a commission of investigation into the textile industry to review conditions that have been twice investigated in order to search for a cause is indeed an admission that the present Government is entirely lacking in a knowledge of industrial conditions and is hopelessly floundering to get by a general election.

"This problem far transcends party politics," Mr. Rowe said.

LETTER EXCHANGE AN ITALIAN RUSE

LONDON, Aug. 11.—(CP-Havas)—The Daily Herald, Labor party organ, today denounced the recent exchange of friendly letters by Prime Minister Chamberlain and Premier Mussolini as a "Fascist manoeuvre to obtain recognition of the Italian conquest of Ethiopia."

Italian Ambassador Dino Grandi, the diplomatic editor of the Herald said, began by delivering to the Prime Minister a personal letter "or greetings to a brother of Sir Austen from a friend of Sir Austen."

(The late Sir Austen Chamberlain, half-brother of the Prime Minister, was considered friendly to Italy during his term as foreign secretary).

In these circumstances, Chamberlain was forced to reply, whereupon Italian Foreign Minister Ciano announced "A most important exchange of letters," adding the path was open to settlement of the problem of Ethiopia, the newspaper said.

Ciano then started rumors in Rome that Foreign Secretary Eden would visit the Italian capital, and that the Italian ambassador would go to Scotland to confer with British statesmen, the Herald continued.

At this point, it continued, the foreign office, embarrassed, poured cold water on the rumors, saying negotiations might better be conducted in Rome after the vacation of Ambassador Sir Eric Drummond.

Rome immediately announced that negotiations would open in September, the Herald said.

SLIP IN JUDGMENT.

TORONTO, August 11 — (CP).—Failure of Ray Lynch to use "necessary precaution" in landing his airplane near Barker Field, north of Toronto, July 24, caused the 24-year-old Toronto pilot's death, a coroner's jury decided here last night. The verdict concluded the death was accidental.

Leonard Tripp, licensed pilot, who witnessed the accident, said Lynch had made an "error in judgment" in not gliding at an angle which would have maintained the flying speed of the airplane.

The Rambling REPORTERS

ALICE IN WONDERLAND.

Said the Princess to the Striker, "Are you going to move on?" "No," replied the striker, "I have a right to see these men". "Lock him up", (well, no, the princess would likely have said); "Off with his head".

COVERS STRIKE FRONT.

Tom Wilson, ace Toronto newspaper photographer, made himself right at home in the dark room of a local photographic studio yesterday afternoon. He developed his own negatives—a whole batch of them—of strike scenes snapped at Park and McDonnel Streets, where another gas bomb was released by police shortly after five o'clock. A member of the studio staff who assisted by rocking a tray of hypo back and forth to hasten the fixing of negatives, remarked with reference to the operation he was performing, "I believe in agitation." "I hope you don't mean strike agitation," Wilson replied with a cheery sense of humor.

THREE IS A CROWD

He was a sedate little dog trotting obediently along at the end of a leash held by a dignified gentleman. The only thing that detracted from this spectacle of calm and dignified obedience was the attendance of two other dogs following at a safe distance, unnoticed by the owner of the aforesaid sedate little dog, which kept encouraging his freer friends by mild backward glances from time to time.—C.L.M.

Workers Taken Through Jeering Crowd

Stormy scenes such as the above were witnessed Tuesday morning and afternoon on the local strike front. This photo was made shortly after five o'clock yesterday at Park and McDonnel streets as workers trooped from the Bonner-Worth Mill through a jeering throng of strikers. Spectators not directly concerned with the textile dispute got mixed up with police as they arrived to await developments. (B.N.S. Photo.)

Strikers' Relief Committee Plans To Cease Functioning

Recommend Monies on Hand Be Used in Cases of Sickness in Families of Employees.

Chairman P. T. Tuggey and G. N. Gordon, the Secretary of the Textile Workers' Relief Committee told the Examiner today that they propose to recommend to the Committee that the monies in hand be used for taking care of the cases of sickness and other cases of unednourished children among the employees of the Bonner-Worth and Auburn Mills and they did not intend to recommend to the Committee that ablebodied young men and young women be given any assistance where they could work.

Chairman Tuggey said there would be printed in the Examiner in a short time a list of all contributors and a statement of all monies received in detail, with a statement of monies paid out and all monies paid out have been paid by cheque and the balance of the monies in hand it is expected will be used as suggested. Both Mr. Tuggey and Mr. Gordon warned the public against giving canned fruit and money to people canvassing from door to door because they did not have any authority from this Committee and this Committee is the only committee representative of the citizens and the employees of the two mills.

No credentials have been given to any one for money, food or clothing and so far as the Chairman and Secretary know none of this money or goods collected were handed into to the depot or none of the Committee received the monies collected expect the monies that were collected on Saturday by the taggers.

RICH OLD POST

LONDON—(CP).—With the recordership of London, recently vacated, is the oldest London appointment, dating to the start of the 14th century. It carries a salary of $20,000.

THE STARS SAY . . .

By GENEVIEVE KEMBLE

For Thursday, August 12

A rather lively and enterprising day is the augurfy based on the predominant planetary operations. This activity may have to do with the personal factors of life, the pursuit of pleasure of matters calculated to enhance the social or fashionable importance. Friendship figures, proving profitable, although probably calling for certain extravagances or unusual expenditures. There may be small worries or deception but, generally, affairs flourish.

Those whose birthday it is may anticipate a flourishing year, with many progressive and expansive influences combining to make a prosperous and pleasant year. Important friendships figure in preferments and favors, probably of financial importance. However, these may call for unusual expenditures and some extravagance.

A child born on this day may be prone to a life of show, fashion and pleasure, and may attain distinction in such avenues because of its social graces, good nature, kindliness and charming personality.

GHOST OF A SPIDER.

SAGINAW, Mich., Aug. 11.—(CP).—Mrs. Henry H. Karpicke thought she was seeing the ghost of a spider when she came across an insect with a perfectly white body about half an inch long and legs an inch and a half long resembling glass tubes. She put the spider in a jar and is looking for someone who can identify it.

Strike Battle Souvenirs

The cylindrical object in the picture is the cannister of the tear gas bomb that was used by police outside the main gateway of the Bonner-Worth plant as Dominion Woollens and Worsteds Limited threw open their mills on Tuesday morning. Alongside of it is the handle of a riot stick that was probably broken over some luckless strikers head. (B.N.S. Photo.)

HAMILTON CADET IS HIGH SCORER IN IMPERIAL CUP

CONNAUGHT RIFLE RANGES, South March, Aug. 11 (C.P.).—Cadet George Christopher, 18-year-old Hamilton Central Collegiate Institute shooting ace, was the proudest Cadet to-day at the annual meeting of the Dominion of Canada Rifle Association.

He was winner of the Imperial Cadet Cup, awarded to the Cadet making the highest aggregate to score in the Tyro, Macdougall, and Bankers matches. The youth compiled 203 points to win the cup for the second year in a row.

In the long history of the D.R.A. only one other person has ever won the cup twice. Lieut. G. E. Matchett of Hamilton did the trick when he was a member of the H.C.C.I. in the late 20's.

Ottawa Cameron Highlanders won the Walker Cup, awarded to the team making the highest score in the Walker match. The Highlanders' team compiled 260 points, two more than the Saint John Fusiliers.

Captures Borden Cup.

The Royal Grenadiers of Toronto, team of four, captured the Borden Challenge Cup with 139 points. The cup was awarded to the team making the highest score in the Borden match, a rapid fire affair over 300 yards. The Seaforth Highlanders of Vancouver were second with 138.

The Victoria Rifles of Canada Challenge Trophy was won by Saint John Fusiliers' team of four with 491 points. The Royal Canadian Air Force was second with 489, two more than the Hamilton Central Collegiate Institute.

The Kirkpatrick Cup, given the team of four making the highest aggregate score in the Macdougall, Walker and Bankers matches, was won by the Queen's Own Rifles of Toronto.

OBITUARY

MRS. FRANK BURNS

The death occurred at St. Joseph's Hospital this morning of Evelyn Annie Lush widow of Frank Burns, after a month's illness. Mrs. Burns whose home address was at 283 Hunter street west passed away in her 43rd year. A daughter of the late Mr. and Mrs. Thomas Lush she was born in Peterborough and had spent her entire lifetime here. She was a member of St. John's Church. Surviving are two sons Conway and Marland and a brother Harry Lush, all of this city. The funeral is to be held on Friday at 2 o'clock p.m. from Belleghem's Funeral Home with interment at Little Lake Cemetery.

NOBLE JONES.

There passed away in the General Hospital at Chilliwack, B.C., Noble Jones, an old Cavan Township boy. Mr. Jones died on Saturday as the result of a stroke he suffered on August 1. His wife predecessed him in December, 1936, and since that time he has been living alone at his home in Sardis, B.C. He leaves five brothers: George, Elly, Elmour, Rev. W. W. and J. Hilliard. The funeral was held on Monday in Chilliwack.

ERNEST NELSON.

(Examiner Correspondence.)

LAKEFIELD, Aug. 11. — Mrs. William Frankish of Douro received word on Tuesday of the death of her nephew, Ernest Nelson, son of Mrs. J. K. Nelson and the late Mr. Nelson of Carberry.

Deceased, who was in his twenty-second year, died at 8 p.m. on August 9. He had been in poor health for some time, and was attending Normal School in Manitoba when poor health forced him to give up his studies.

Mr. Nelson is survived by his mother, who before her marriage was Jane Tedford of this district, a sister of Mrs. William Frankish. One sister, Bertha and one brother Clarence also survive.

Bonner-Worth Mill Wins First In Horticultural Competition

Winners Are Announced in Annual Lawn and Garden Competition.

The Bonner-Worth mill of Dominion Woollens and Worsteds was the winner of a first prize for factory grounds in the annual lawn and garden competition of the Peterborough Horticultural Society.

The city's gas plant, the Canadian Legion and Queen Mary hospital were other winners. An increased number of entries this season indicated a broader interest in this activity of the Society. Exhibits were of high order, and great credit is due to those citizens who have devoted the necessary time and work to promote this praiseworthy community effort.

In class B for gardens 40 feet and over first prize goes to Mrs. Plunkett of Keene for a particularly fine garden, well laid out with a large variety of flowers, and a fine showing of urns, boxes and pots filled with geraniums, giant petunias, and other flowers, at every window and door way.

Second prize in this class went to Mrs. E. T. McEwan, Manning avenue with a good all around garden and very nice display of urns and window boxes. A feature of this exhibit was the very fine lawn of almost pure grass. Third prize, Mr. C. S. Browne, Benson avenue, a very worthy exhibit with a particularly good lawn. In this class the garden of Mr. D. G. H. Melton, Monaghan Road was a notable entry but as its main attraction is a sunken rock garden which would be at its best in spring, it had not the floral display of the winners. A lily pool with tropical lillies in bloom and a walnut tree with clusters of nuts were notable features. Also in this class were several very fine white delphiniums in the garden of Mrs. C. S. Thompson, McDonnel street.

Class C Under 40 Feet

First in this class goes to Mr. T. Forbes, Rogers stret for a beautifully laid out garden with a great variety of flowers and some novelties, one of which Nemophila Insignis was very effective in a border. Second prize, Mr. B. Lucas, Reid street. This garden had not the variety of the first prize winner but the most perfect lawn of any exhibit.

Class D

Working Men's Garden

First, Mr. T. Matthews, Lakefield. A fine garden in perfect shape and great variety. Here the art of successive planting is a feature.

Second prize, Mr. H. Turner, Douglas avenue. A close runner up but not so large a variety as the previous one.

Third prize, F. Dainton, 180 Auburn street. A well planted garden, nicely laid out and well cultivated.

Class I

Rock Gardens

First prize, Mr. G. Benton, 782 Water street. A beautiful little garden where the most is made of a limited space. A pool and a very fine variety of rock and alpine plants make up a very pleasing ensemble.

Second prize, W. G. Cook, Lock street. Another fine entry with some notable accessories. Models of deer, gnomes and elves give quite a woodland appearance and a crystal globe adds to the effectiveness of the whole.

Class E

The Bonner-Worth Mills was the only entry in this class and made a very fine showing with its well kept lawns and background of creeper covered buildings.

Class F

The city gas plant was the only entry in this class. This well known beauty spot on Hunter street was in its usual fine condition, the perennial border well kept and the lawns in first class condition.

Class H

In this class the Isolation Hospital heads the list with a magnificent border of shrubs and herbaceous perennials. The grounds are well kept and a noticable feature is the splendid cedar hedge.

Second prize, Legion Hall. These grounds were in very good shape particularly the lawn which showed up fresh and green at a rather trying time.

The thanks of the society were expressed to Frank Biddle, William Turnbull and David Jordan the three judges who gave much of their valuable time without remuneration in the judging of the contest.

MAIN STREET TOPICS

Jabs and Jottings as Picked Up By an Examiner Reporter.

TO OPEN FLOWER SHOW.

The flower show of the Horticultural Society will be opened Friday evening at 8 o'clock by John F. Clarke of Toronto, provincial lecturer in horticulture for the Department of Agriculture.

QUINTUPLET CABBAGE.

In the vegetable kingdom old mother nature has duplicated the Callandar quints. George Morency, Gladstone avenue gardener has a single cabbage stalk that has sprouted five heads.

SPECIAL FLORAL MENTION.

For his fine display of petunias Archie McDonald of the Fire Department is hereby awarded special mention. His flowers are a brilliant display at the northwest corner of Rubidge and Dalhousie streets.

TEMPORARY DELAY.

Completion of the riprap embankment of Little Lake on Crescent street has been suspended for a day or two waiting for a supply of stone from the city's pit to finish the work which will then be carried on by the Little Lake cemetery board some distance along the cemetery front.

RACES AT EXHIBITION.

Six trotting races are included in the program for the last three days of the Peterborough Exhibition. Thursday's feature event with be a 2.14 trot and also 2.29 class. Friday 2.24 and 2.18 classes, and Saturday 2.20 trot and free-for-all. The purses are $200 for each race.

OBTAIN CERTIFICATES

Certifcates have been granted to Sgt. R. F. Rae and Gnr. G. W. Kemp of the 4th Field Battery and to Ptes. F. E. Britnell, I. J. Charlton, L. G. Harvie, L. T. Hele, B. G. Johnston, B. Leggett, M.P. Madden, M. J. McGill and J. Mose of the Prince of Wales Rangers, Military headquarters at Kingston announces today.

POLICE COURT DESERTED.

By direct contrast with the scene of the previous morning when the public benches were crowded as strikers were arraigned on charges of obstruction and assault, magistrate's court was virtually deserted this morning as a few traffic cases were heard. The usual habituees of the public bench had deserted presumably in the belief they could find more excitement on the strike front.

HOLIDAY WITH PAY.

Although the plant is humming with sustained activity, Johnson Motors Company is going to knock off for a week's holidays with pay for all hands from August 29 until Labor Day. A skeleton crew will remain around the factory to take care of any emergency calls and orders, and to look after the place, but otherwise the staff is going to put in a week's fishing or something like that.

LIGHTNING STRIKES JANETVILLE HOME

(Examiner Correspondence.)

JANETVILLE, Aug 11.—During the severe electrical storm on Sunday lightening struck the home of Lawrence Wright entering via the radio which was burning as well as the wall around it when Mr. Wright and his daughter arrived home from church. The house was filled with smoke and for a time they could not find the seat of the fire but after much hurry and excitement were successful in extinguishing the blaze. The Hydro transformer opposite their home was also burned out and the community was without power the remainder of the day until the Hydro Co. arrived to make reparation.

Jolson, Keeler, Marx "Shaved" By Bottle

LOS ANGELES, Aug. 11.—(AP).—Police jailed Theodore Watts, 26, early to-day on suspicion of throwing an empty liquor bottle that endangered Al Jolson and Ruby Keeler, formerly of Halifax, and slightly cut Chico Marx when it was splintered against the Olympic auditorium boxing ring.

The bottle crashed over the heads of ringsiders in the seventh round of the main event, between old George Godfrey, negro heavyweight of Leiperville, Pa., and Hank Hankinson, Akron, O.

Referee Max Baer stopped the fight while officers searched the balcony.

Visibly shaken, Jolson clapped on his straw hat, while Miss Keeler, his wife, brushed glass off her dress. They left immediately, but the piano playing Marx brother and Mrs. Marx stayed for the fight. Marx suffered a slight scratch on his arm.

Refreshed by the two-minute rest, Hankinson then made short work of Godfrey.

Super Cream
ICE CREAM
18c Pint Brick
2 for 35c
A flavor for every taste and a taste in every flavor
Dutton's Nut Shop
Phone 262W 406½ George

PETERBOROUGH HORTICULTURAL SOCIETY
DISTRICT NO. 4
FLOWER SHOW
In the
CANADIAN LEGION HALL, MURRAY STREET
Friday and Saturday, August 13-14
Show Open to Public Friday at 1 p.m.
Admission 10c - - - 3 for 25c
9 BIG DOOR PRIZES

BROWN BOMBER HAS VERY BEST SPAR PARTNERS

POMPTON LAKES, N.J.—Working on the theory that inefficient sparing partners are more of a handicap than a help, Joe Louis's managers have surrounded the world champion with a group of highly capable ringmen to help him prepare here for his bout with Tommy Farr, British title-holder, at the Yankee Stadium on August 26.

"It is by far the best crowd of boxers Joe ever had in his boxing career," says Jack Blackburn, the champion's mentor, "and I am quite certain that no fighter ever had such a group to put him in condition."

This view is not confined to Blackburn alone. Managers, boxers and experienced ring followers who have visited the Louis camp here subscribe to the same belief. After each of his workouts, to date, the type of sparring partners formed the chief point of discussion among the ring veterans.

May Make Joe Look Bad.

"Joe is likely to look bad in some of his workouts," comments John Rosborough, one of the champion's managers. "But we want him in the best possible shape for the bout with Farr. Weak sparring partners would make him look marvellous in his training, but they couldn't begin to put him in such condition as these boxers will."

The five whom Blackburn hopes to keep working with the champion until the Farr bout are Marty Gallagher, rough and rugged Washington heavyweight, who is to provide Joe with plenty of mauling to get him in shape for a bruising bout; Pal Silvers, veteran Brooklynite, who provides speed and enough ring knowledge to keep the champion alert at all times; Roy Lazer, 202-pounder from Paterson, who once trained with Farr; Tiger Hairstone, Pittsburg negro, who carries a snappy left jab, a hard right hand punch and plenty of speed, and, finally, George Nicholson, rugged negro boxer, who is a sharpshooter as well as a mixer.

The manufacturers of golf equipment frequently come out with something to add to the players' comfort. The latest addition to the list of accessories is a pair of rubbers as good as any golf shoes. They can be worn over you regular street shoes. They have hob nails or regular golf spikes in the soles to prevent slipping. The cost is nominal.

I think that every player should carry a pair of them in his kit. All of the travelling pros have them and use them to good advantage. Some are made to look like regular shoes, others like ordinary rubbers. When you stop to realize that a golfer can be no better than his feet, such an item becomes a necessity. The pros cannot go very far with wet feet, or if their feet were slipping around on wet ground. I can well understand their almost universal use of this new accessory.

The rubbers are not heavy as one might suspect. I've worn them many times instead of my regular shoes, particularly when it looked as though it might rain before we finished our round. It is a small investment that will pay big dividends. By all means ask your pro to get them for you if he doesn't stock them.

Next: More by Morrison

Sarron-Armstrong Bout Is Approved

NEW YORK, Aug. 11.—(AP)—Approval was granted by the New York State Athletic Commission today for a world's featherweight boxing championship match between Petey Sarron of Birmingham, Ala., defender, and Henry Armstrong of Los Angeles. The match will be held October 29 at Madison Square Garden.

Don Budge Given No. 1 World Rank

PARIS, Aug. 11.—Donald Budge of Oakland, Cal., was placed at No. 1 yesterday in world tennis rankings, announced by the Paris sports newspaper, Auto. He was put in the No. 1 spot on the amateur list and also No. 1 on the list combining amateurs and professionals. His rise as a player was cited as the year's outstanding contribution to the game.

Hastings Bowling

(Examiner Correspondence.)

HASTINGS, Aug. 11. — The following are results of games played in the men's league on Monday night:

A. Fleming		G. Gowans	
Skip	14	Skip	19
H. Fairman		H. Wilson	
Skip	16	Skip	8

Ladies' League.

Results of Tuesday night games: Mrs. B. Scriver ... Mrs. C. Ballfjon, lb; J. Fox, p; T. Smith, c;

Complete Auto Service
Motor Repairs,
Body Bumping, Re-Painting
J. J. DUFFUS CO.
Telephone 2760, 24 Hour Service

SPORTS DAY by DAY

Digging Up the Local Dirt With the Odd Chuckle or Two

By CEC. PERDUE

THERE is a junior baseball playoff tonight at Riverside if the weather is reasonable, between Cobourg and the local Rotarians at six bells. It is the second game of the two-in-three Lakeshore League playoffs, Rotary having won the first. They hope to make it two in a row but may run into a snag here. Ralph's Rotarians have a lot of class when they're going right and may make a real splash in the O.B.A.A. junior playdown puddle if they hurdle the Lakeshore lads. Chances are they would meet a Belleville team next, and don't look now but we suspect the Quinte tribe may be one piloted by our old pal, Umpire Woodley! He and the writer get along just like feuding mountaineers, and we anticipate lots of fun if it is the Woodley crew vs. Rotarians in the playdowns. The tilt tonight rates a big crowd as it promises to be a nifty ball game.

* * * * * *

DOWN in Napanee today, the Petes were scheduled to tackle the Gibbards in a game that is decidedly "croocial" with a capital "K"—yessir. A win for the Gerowmen will tie 'em with the Petes in the playoffs. We don't know at this writing if Kitchen made the trip or not but, if so, he will draw the hurling assignment, while the Collins' crowd will probably be facing the portside slants of Lefty Pointer. The tussle should be tighter than a Tia Juana barfly on Christmas Eve, with no mercy asked or given. Les Burton will not be playing—being off on vacash—and Whatley (the handy man of the club) is likely to do his stuff in left field.

* * * * * *

OSHAWA GM-men are in Kingston today—if rain holds off—and we look for a Motor City victory. We may be wrong but we have a hunch that Joe Daley is aiming at the second-place slot and not worrying if Oshawa cops the top rung. Second place means the Ponies will have an extra gate or two in the semi-finals against Napanee or the Petes—either of whom Joe thinks his club can lick handily. Meantime, Oshawa would be idle for over a week. It stands to reason the Ponies would sooner keep in trim with a semi-final playoff—not forgetting the extra dough, either—provided they can win out and meet Oshawa then in finals. The only sticker is: What if the Ponies were knocked off in these semi-finals? 'Twould be downright funny.

* * * * * *

SOFTBALL games tonight and tomorrow are: Wednesday—Young Petes vs. Westclox at Central; Thursday—Westclox and Motorists in a playoff game a Central; and Keene and Westclox gals in a playoff number at the Bowl. These games are hotcha numbers now and well worth seeing, folks.

* * * * * *

WESTCLOX GALS copped the first of their second-half playoff games from Keene hers last e'en, 24 to 10—a scandalous score. Hits on the part of the Clockmakers were freer than strike talk about town yesterday, as they bingled the offerings of Bea McDowell to beck and gone. M. Snowden pitched fair ball for the winners and had better backing than did her mound rival. But 'twas the potent Westclox bats that did the real damage to Ivan Fletcher's feminine team. Included in the two dozen money clouts were homers by M. Allison, M. Selkirk and M. Hawthorne, and triples by D. Merrett, A Sturgeon and M. Allison. Barb Blade hit four singles and a double. Keene outfielders looked shell-shocked along about the sixth canto. Next tilt in this serial is tomorrow eve at the Bowl.

* * * * * *

SCRIBE CAMPBELL of the Oshawa 222-ers is tickled naturally with his team's 16-14 win over Auburns a few nights back. Says the locals tied up the count about five times but were outpointed at the close. "King and Whitton," says Campbell, "were easily outstanding for their team, Miller, Cadd and Dallin played strong games defensively and the fiery Red Creighton drew attention of the referee with his rough checking and charging Oshawa players in the corners. E. Creighton gave Bovin plenty of stick but when Bovin retaliated he didn't fool much. Brother Red left his goal but he ran his nose into the end of a stick and then others stepped in and stopped the fracas. The game was rough and rugged with several Oshawa players, other than DeGray's injury, coming out with marks of the battle, cuts requiring stitches, etc." The playoffs between these teams ought to be hot.

* * * * * *

BILL TURNBULL has been re-appointed coach of the Orfuns and the scrappy William should again whip the local gridders into a fighting unit this autumn. He is checking the half dozen or so newcomers on their records, gents like Long, Jakaffy, Loucks, Begley and others. A chalk talk and get-together of the players will be held Thursday night at 7.30 in the "Y" and every player interested is urged to attend. Raffle tickets will be available this week and go on sale at once. Jack Bennett has been named assistant to Secretary Jim Morley and will attend to equipment and ground arrangements. First grid group meeting will be held in Cobourg the first week of September.

* * * * * *

THEY are trying to talk up rugby in Belleville, suggesting a Belleville-R.C.A.F. combine, to keep the game going there this fall. Seems the club dropped quite a few shekels last semester and require half a grand—which is 500 simoleons—to get under way this time. There are a number of first-rate footballers in the Quinte town and half a dozen or so stars of the pigskin sport at the Airport. And Billy Hughes, famed grid mentor from Western Canda, available as a coach. The Quinte columnist says other clubs in the group will be bolstered plenty and state Orfuns have added Campbell and others from Lindsay. Not Campbell, pal, just Loucks and Begley—both of whom should help. He figures Cobourg will be stronger, too, and may have Chuck Peck, star pass-taker and propeller of Queen's. The mammoth Peck would make the Lakeshore lads mighty contenders.

* * * * * *

DESE, dem and dose: Just heard that tonight's men's softball tilt is off, as the Westclox-Motorists' playoffs must be hurried and the Alarm Boys may have to play three times yet this week.... Onemee pasted the Young Petes badly in their round-robin meeting last p.m. here....Jim Dorris had word today from Les Burton, in Hamilton, that he would meet the team in Napanee today if the game was to be played—a fine team spirit, eh?....Belleville Collegiate may not affiliate in rugby with the C.O.S.S.A. this year, claiming too much dough for any honors attained....Oshawa writer gives the late Charlie Lloyd a nice boost as "the keenest baseball fan Peterborough ever had"....Lacrosse games this Friday—Oshawa at Norwood, and Belleville vs. Auburns here....Lot of local tennis dope in tonight.... It is raining in Napanee today and they just phoned to announce that the ball game is called off; dunno when it will be played....Armour cut his finger the other day, so Ralph's Rotarians will start either Todd or Condon on the mound tonight, if the junior joust is played here....Guess we'll get a guest columnist to do the guessing here henceforth; who wants to try it? Or maybe we'll guess again.

Park Avenue and Plain Folk Mingle For 12th Running of Hambletonian

GOSHEN, N.Y., Aug. 11.—(AP).—Park Avenue, Broadway and just plain folks, some 40,000 strong, moved in on this little horse-loving community to-day with the 12th Hambletonian as the magnet.

Twelve of the finest three-year-old trotters the sport could assemble have been named for the race, richest of light-harness horse stakes with a value of close to $40,000.

The field will parade to the post at 3.00 p.m. E.D.T. for the first of the two heat in three heats.

The race figured to be a three-horse affair, involving Desota, owned by Paul Bowser, Boston wrestling impresario; Schnapps, seeking a second Hambletonian victory for the Winston-Salem, N.C., tobacco magnate, W. N. Reynolds; and Twilight Song, pride of Bill Strang's Desota, a $7,500 investment as a yearling, jumped into the spotlight about a month ago after Schnapps and Twilight Song had dominated the 1936 two-year-old situation and carried off early honors on the Grand Circuit. He won one heat of the National Stakes at Old Orchard Beach, Maine, in 2:02¼, took an overnight event at the same track and then whipped his two chief rivals in the American Stakes, a week ago at Agawam, Mass.

As the result, Desota was installed the 3-2 favorite with Schnapps and Twilight Song held at 3-1 and 9-2 respectively.

Sales of anesthetic lenses of methylmethacrylate, the artificial transparent gum, are mounting rapidly in England.

BASEBALL
JUNIOR PLAYOFF
COBOURG vs.
PETERBOROUGH ROTARIANS
AT RIVERSIDE PARK
Wed. Eve, Aug. 11
6 p.m. Sharp
This is a two out of three series for league championship. The Petes having won the first game. A loss from Cobourg will eliminate from further competition.
Admission—Adults 25c, Children 5c
GRANDSTANDS FREE

Mike At Top Of Big-Time Now

Capping his colorful career as "Czar of Boxing" Mike Jacobs reads congratulatory telegrams after it was officially announced that he had taken over control of Madison Square Garden and the Garden's Long Island bowl in New York. Jacobs, who once sat in the garden offices as Tex Rickard's assistant, has often been referred as the brains behind the famous promoter's "Million dollar gates." In moving into the "house that Tex built," by way of leases for 1937-8-9, Mike gained a virtual monopoly of big-time boxing.

'Red' Ruffus 'Ruffing Up' The American League Race

Yanks' Hurling Ace Has Won Fifteen and Lost Three This Season.

NEW YORK, Aug. 11.—Rufus the Red, the eight-toed man from Nokomis, Ill., is Ruffing up the American League again.

The record book reads: Won 16, lost 3, but that tells only half the story about the wide-shouldered red-head, who seems to be carrying the New York Yankees to another pennant. Carrying them on the strength of his stout right arm, which streaks a fast ball across the plate; carrying them with his heart that is as stout as the man who hires him—Colonel Jake Ruppert.

No other pitcher in the American League, as this is written, has won 1[illegible] games. Only one other man in the big leagues has done it. That's right, Hubbell.

The real story about Red Ruffing is that he reported almost a month late this season—the most stubborn hold-out in the major leagues. No Florida sunshine had soaked the stiffness out of his arm; no trainer had watched over him as a mother watches over her first-born; there had been no jaunts around the field in the afternoon to prepare his legs for the long, hard months ahead. All he had when he reported was a glove and a prayer. He still has the glove—and he doesn't need the prayer any more.

Any other pitcher would have needed a month to get into condition. A week after Ruffing reported, he pitched. He won. He's been doing itever since.

Worked In Mines

Years ago Red was working in an Illinois mine. It was hard, brusing work, but Ruffing was big for his age, and was getting along fine. Getting along fine, that is until one day there was an accident. A few hours later, in a hospital, they told him he had lost two toes off one foot.

Few persons would have thought about going in for an athletic career after that—but few people, either, would have pitched a ball game a week after reporting in a cold, rainy spring.

Red started by playing semi-pro ball. He played every day, too, for in addition to being a pitcher, he can hit. Many a time, when the ball game is on the fire, Joe McCarthy will beckon to the big redhead and send him up there as a pinch hitter. He wins ball games in both boxes—the pitcher's and the batter's.

Do the two missing toes handicap Red? He says no. He had almost forgotten about them, in fact, until last fall. It was the day before the first game of the World Series between the Yankees and the Giants.

Bannockburn Falls To Marmora Outfit

(Examiner Correspondence.)

MARMORA, Aug. 11. — By the close decision of 10-9, Marmora softball team defeated Bannockburn on the local Fair Grounds on Tuesday. The game was one of the speediest seen here in years, nine innings being played in about seventy-five minutes. John Fox pitched throughout for the winners, while Lloyd Davis, who started for the Northerners, was replaced by James Hunter in the fourth, James Sandford for the losers, secured a home run. Frank Burns, second baseman for Marmora, pulled off a sensational catch in the ninth which retired the side and halted a scoring spree.

The teams:

Bannockburn — L. Davis, p, ss; C. Goodchild, 2b; J. Hanson, cf; A. Shaw, c; G. Wiley, 3b; J. Sandford, rf; J. Trotter, 1b; I. Hunter, cf, p; L. Sandford, lf.

Marmora — A. Nobes, 3b; F. Hamilton, 1b; J. Fox, p's; T. Smith, c; O. Cronkwright, rf; E. Gray, lf; D. Phillips, cf; Frank Burns, 2b; Fred Burns, ss.

Score by innings:

Bannockburn	211 300 011— 9
Marmora	000 221 206—10

Umpires—F. Woodhouse at plate, C. Tate on bases.

ENGLISH CRICKET SQUAD TRIUMPHS WINNIPEG MATCH

WINNIPEG, Aug. 11 (CP).—The touring M.C.C. team was scheduled to meet a Winnipeg St. George eleven again today in the concluding match of its stay in the Manitoba city. In a close match yesterday the English cricketers defeated St. George by three wickets.

The victory was the second for the tourists since the opening game of the series, which will take them to the Pacific coast. At Waterloo, Ont., they had a margin of four wickets over Western Ontario.

More than 1,000 saw the English team triumph in the first match ever played in Western Canada by a representative M.C.C. side.

Bowlers were on top throughout the day. Both teams were forced to sit on the spilce," so keen was the attack on a drying wicket. Captain G. C. Newman decided to put the home team in first, and his tactics were successful as the Canadians were dismissed for a meagre 81.

But when the M.C.C. went in after lunch runs were just as hard to get, and seven wickets had fallen before the winning hits were made. The Englishmen finished their innings for 124.

Honors for the match went to D. W. A. Forbes, the Eton bowler, and C. J. Bligh of the St. George team. Forbes dismissed six Winnipeg players for 31, and the young Manitoban took five for 53.

The youthful Winnipeg team included seven men who learned their cricket in Canada.

Corp. A. Greenwood Wins Bankers Match

CONNAUGHT RIFLE RANGES, South March, Ont., Aug. 11.—(CP)—Corp. A. H. Greenwood of Vancouver, Tuesday won the rich Bankers Match at the Dominion of Canada Rifle Association. The triumph was the second major match to go to the coast. Monday Corp. P. M. Gibault of Vancouver won the MacDougall Match.

None of the 450-odd sharpshooters was able to put 20 regulation shots into the bull's-eye over 300 and 600 yards. Greenwood outguessed a shimmering mirage and seemed not to feel the heat as he posted 98 of a possible 100. He carded a possible 50 and 300 yards, but dropped his second and 10th shots at 600 into the inner circle. Victory gave him top prize money, the Patterson Cup and miniature.

PAYNTER GETS 2,000

MAIDSTONE, England—(CP). — E. Payneter of Lancashire scored his 2,000th run of the season in county cricket in the match with Kent here, equalling the feats of Wally Hammond, Gloucestershire, and Jim Parks, Sussex.

PORT HOPE PAVILION
OZZIE WILLIAMS
And Your Favorite Music
THURSDAY, AUG. 12

Series Of Events Announced For City Tennis Tournament

Top Reinsman

BEN WHITE

In the 11 years that the $40,000 Hambletonian stake for trotters has been raced at Goshen, N.Y., only one man has won twice—63-year-old Ben White. White may make it three times this year, as he has two candidates in the race. They are Twilight Song, which he trains, and Schnapps, which has beaten Twilight Song once this year. White is expected to drive Schnapps, with Sep Palin in the buggy behind Twilight Song.

Games Open Thursday With First Round Over Before End of Week.

At a meeting of the committee in charge of the city tennis tournament, held last evening, (Tuesday) it was decided to hold the following events: Ladies' and men's singles, men's doubles and mixed doubles. Junior events and ladies' doubles will not be held this year due to an insufficient number of entries.

Play will commence Thursday and it is hoped that all first round matches will be completed by the first of the week.

Entry fee of 50c an event or 3 for $1.25 must be paid when first round matches are played. Players are asked to co-operate by supplying balls for their matches in the early rounds and also by being on time.

The following is the draw in the various events for Thursday and Friday.

Thursday Afternoon

Ladies' singles—Miss P. McClellan v. Mrs. K. Kingston at Kawartha.

Thursday Evening

Ladies' singles—Miss E. Kirn v. Miss D. Weese at Quaker (6.30 p.m.), Miss M. Cowan v. Miss H. Cole at Peterborough Club (6 p.m.)

Men's singles—G. Scott v. R. Charlton at Peterborough Club (6 p.m.); L. Grosse v. S. Townsend at Peterborough Club (7.15 p.m.); D. McPherson v. S. Shields at Kawarthat (6.30 p.m.)

Friday Evening

Ladies' singles—Miss A. MacKenzie v. Mrs. C. Wasson at Peterborough Club (6 p.m.)

Men's singles—M. Cotton v. D. Scully at Quaker (6 p.m.); R. Hull v. J. Walton at Kawartha (6.15 p.m.); R. Tranter v. G. Baranousky at Kawartha (6.15 p.m.)

Men's Doubles—M. Cotton and Dr. R. K. Magee v. B. Swartz and A. Rutter at Peterborough Club (7.15 p.m.)

Winners to record their scores at the Peterborough club or phone Howard Macdonald, 2844.

MID-SUMMER HARDWARE SPECIALS

BERRY PAILS
Useful for milk, water and berries
6-qt. 21c

TAT
ANT TRAPS AND BAIT
ROACH TRAPS
RODENT BAIT
Absolutely guaranteed
Pkg. 35c

KITCH-A-NETTE
Heavy waxed paper, 50-ft. continuous roll, 12" wide. Use wax paper to keep moist food from drying out, and dry food from absorbing moisture. For lining pans when baking biscuits, cakes, etc. To wrap vegetables, meats, salads, butter cake, bread, left overs. To cap jam marmalade bottles, wax flat irons, wrap flowers.
1-lb. Tin
Reg. 35c
Special
27c
ROLL 15c

3-BURNER
MONARCH OIL STOVE
Glass reservoirs and trough feed. Short drum burners with asbestos rings. Supplied with rings. Supplied with legs or as a table model without legs. Cooking top is black Japanned with removable round grates. Bodies are finished in green Japanned. TABLE STOVE 10.50
1 set of 4 legs and tray for oil stove 1.95

STANDARD RAIN KING
For circles up to 60 feet, revolving or stationary. SPECIAL 2.89

OUTING JUGS
1 gallon capacity. Wonderful for picnics. Reg. 2.00.
SPECIAL
1.69
Keeps things hot or cold

Premax Whirling Sprinklers
69c

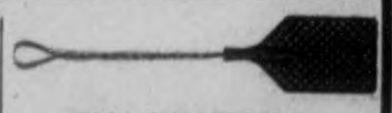

FLY SWATTERS
Viceroy rubber—Regal special celluloid process. Stands the hardest blow—Woven wire cloth, 36" overall. Either wood or wire handles. SPECIAL 9c

ELECTRIC APPLIANCES FOR THE HOME

SANDWICH TOASTERS OR GRILLETTES
Our Special. Nearly nickel plate, mounted on tray. Each ... 2.98
Chrome plated with polished pans. Very attractive design 3.95
Chrome plated with heat indicator 4.95
Cord Sets, fits all standard appliances. 6-ft., cotton covered. Each 35c

HUBERT CHOWN HARDWARE
417 GEORGE ST - OLD EXAMINER BLDG

Rip Collins Suffers Broken Ankle As Chicago Loses 6-5

Slugging First-Sacker Hurt Sliding to Plate—Laid Up For Month.

NEW YORK, Aug. 11.—(CP)— An accident may have accomplished what the combined efforts of seven major league clubs couldn't bring about—endanger Chicago Cubs' hold on first place in the National Baseball League.

Today, it's true enough, the Bruins still are six games up on the Giants. But, as they resume their series with the Pirates, they do so in the knowledge that, for the next month—to within a few weeks of the season's end—they will have to struggle along without the services of Jim (the Ripper) Collins, fancy-fielding run-producing first baseman who was such a valuable factor in their climb to the top.

Like the Yankees, the Cubs have managed to bounce back from previous injuries and illnesses. Tex Carleton, Larry French, Billy Herman, Gabby Hartnett, even Manager Charley Grimm—they are just a few of the north siders who have been incapacitated at one time or another this season.

Fractures Ankle.

But it will take a lot of bouncing to make up for the loss of Collins. There are harder hitters in the senior circuit than the Ripper. When the first baseman, a bone in his right ankle fractured as the result of a desperate but futile slide for home, was carried to the dressing room at Wrigley Field yesterday, he had a batting average of .278. The batting average, though, doesn't tell the whole story. It fails to show that Collins with fifth in the league in driving in runs, that he clouted 15 homers, that his defensive work had been just what Dr. Grimm ordered when he got the Ripper from the Cardinals last winter in a deal that also involved Lonnie Warneke and Roy Parmelee.

With the last third of the campaign in sight—the Cubs' 6-5 defeat by the Pirates yesterday was their 100th game, and Collins had been in every one—the first base portfolio now must be entrusted to Phil Cavaretta, part-time outfielder whose fielding average in 1936, when he placed in 115 games at first base, put him in seventh place among the regular incumbents.

While the Cubs were bowing to the Pirates and Al Todd's four-run homer, Boston Bees kept them from losing any ground to the Giants. Danny McFayden, veteran Boston right-hander, put an effective six-hit damper on the Terrymen that stopped them, 6-1, and gave them a record of one un-earned run in their last two starts.

Warneke Handcuffs 3-2

Meanwhile Cardinal Warneke moved a victory ahead of teammate Dizzy Dean by hand-cuffing the Reds, 3-2, with six hits for his 13th triumph, and the Dodgers whipped the Phillies, 7-3, to inch a step further away from the National League cellar.

In the American League the Senators went off on a scoring spree that produced victories over the Athletics by 15-7 and 8-6 and brought them within a game of fifth place. The White Sox moved into third, half a game and one percentage point ahead of the Reds by nosing out Mickey Cochrane's crew, 6-4.

The Yanks and Red Sox, in Boston, and the Browns and Indians, in Cleveland, were rained out.

HOT WHILE HE LASTED

FULWELL, England—(CP). — B. Preston, 21, set a record low score of 30 for the first nine holes in the Assistant Professionals' Golf Championship here. But he did not last. P's..n0¼8' 1234 5234 5345 345 34533

Legless Swimmer Plans Long Swim

ALBANY, N.Y., Aug. 11.—(UP) — Charles Zimmy, 44-year-old legless endurance swimmer, is training for a non-stop swim from Albany to New York.

He expects to take from six to ten days for the 150-mile trip, eating and sleeping in the water. Zimmy lost his legs when he was 9 years old.

After the Hudson attempt, Zimmy said he would tackle the 120-mile expanse of ocean from Key West, Fla., to Havana, Cuba.

GREYHOUND FAILS TO TOUCH RECORD

GOSHEN, N.Y., Aug. 11.—Twelve finely-tuned three-year-old trotters went through their paces Tuesday in preparation for today's renewal of The Hambletonian and then faded into the background while Greyhound, the wonder-horse of the decade, failed by a narrow margin to smash a 15-year-old world record.

Driven by Sep Palin, Indianapolis veteran, Greyhound, himself winner of the 1935 Hambletonian, trotted the last half mile in 57 seconds but needed 1:04¼ to go the first half, after going the first quarter mile in 30¼ seconds.

Earlier in the season, over Goshen's half-mile track, he hung up a mark of 1:59¾ for twice around the oval after trotting a mile in competition in 1:57¼ last year.

Major League Leaders

NATIONAL LEAGUE.

Batting—Medwick, Cardinals, 401; Hartnett, Cubs, 383.

Runs—Medwick, Cardinals, 85; Galan, Cubs, 80.

Runs batted in—Medwick, Cardinals, 114; Demaree, Cubs, 83.

Hits—Medwick, Cardinals, 159; P. Waner, Pirates, 150.

Doubles—Medwick, Cardinals, 42; Martin, Phillies, 28.

Triples—Vaughan and Handley, Pirates, 10.

Home runs—Medwick, Cardinals, 26; Ott, Giants, 23.

Stolen bases—Galan, Cubs, 16; Lavagetto, Dodgers, 11.

Pitching—Carleton, Cubs, 10-3; Fette, Bees, 13-4.

AMERICAN LEAGUE.

Batting—Travis, Senators, 365; Gehrig, Yankees, 374.

Runs—DiMaggio, Yankees, 101; Gehrig, Yankees, 92.

Runs batted in — Greenberg, Tigers, 113; DiMaggio, Yankees, 110.

Hits—Bell, Browns, 144; DiMaggio, Yankees, 142.

Doubles—Bonura, White Sox, 38; Vosmik, Browns, 36.

Triples—Kreevich, White Sox, 13; Stone, Senators, 12.

Home runs—DiMaggio, Yankees, 32; Foxx, Red Sox, 29.

Stolen bases — Chapman, Red Sox, 27; Walker, Tigers, 15.

Pitching—Murphy, Yankees, 11-2; Ruffing, Yankees, 15-3.

Powell Out After Beaning

Jake Powell, New York Yankee outfielder and batting star of the 1936 world series, had to be taken to a hospital after being strick on the left ear by a pitched ball in the fourth inning of a game with the Chicago White Sox. This accident reduces the Yank's outfield to an absolute minimum. Shown here are the players grouped around Powell after the accident.

Westclox Win Verdict Girls' Tilt, Score 24-10

Westclox girls took the first game of the sectional playoff series, 24 to 10, over Keene last night at the Bowl before a fair-sized crowd. The series is best two out of three, the winner to meet Cobourg in the finals. Next game will be Thursday evening at the Bowl and third, if necessary, there on Friday. Last night's game was a slugfest all the way with Westclox hitting the ball hard and often and showing better fielding than their rivals.

Marg Snowden twirled fair ball for the winners, keeping a dozen hits scattered but for two frames. Her support mostly was good. She fanned one and walked one. B. McDowell on the Keene slab was bingled hard all the way, no less than 24 safeties being reached from her delivery. She struck out one and walked one, and had poor support from the other Keenesters.

Heavy Hitting

Barb Blade led the hitters with four singles and a double in six. M. Allison homered, tripled and had two singles. M. Selkirk hit a homer and double and M. Hawthorne a homer and single. A. Sturgeon came through with a triple and three singles, and D. Merrett got a triple. For Keene, D. Darling hit three singles, and M. Belle and Irene Short got triples. Neat fielding displays were shown by M. Allison, M. Ferguson and H. Nelson. The teams:

Keene: H. Nelson, ss; M. Belle, 2b; D. Cocks, c; B. McDowell, p; Irene Short, 1b; D. Darling, rf; M. Miller, lf; I. Short, 3b; T. Mills, cf.

Westclox—I. Favy, c; M. Ferguson, ss; M. Allison, 2b; M. Hawthorne, 3b; D. Merrett, lf; B. Blade, 1b; A. Sturgeon, cf; M. Selkirk, rf; M. Snowden, p.

Score by innings:	R	H	E
Keene .....000 044 002—10	12	9	
Westclox .....646 201 06x—24	24	4	

Umpires, Bailey and Bennett.

Fenway Ball Park At Boston Puzzle To DiMaggio's Willow

Joe Has Only Hit One Homer In Eight Games With Yawkey's Hirelings.

NEW YORK, Aug. 11. — (CP). — There's an explosion due in Boston any day now and, if the citizens of the Hub—especially those in and about Fenway Park—haven't taken the proper precautions, then it's all their own fault.

Opening a three day, four-game stand there this afternoon with his fellow N. York Yankees was Joseph Dimaggio, the stylish San Francisco crab fisherman who also is the major league's most stylish home run producer.

That in itself is not so startling. Everybody knows about Dimaggio, both as a crab fisherman and a home run producer. More surprising is the fact that Fenway Park—home of the Boston Red Sox—is the only American League ball lot in which Dimaggio has not yet touched off one of his four-base specialties.

Just One Homer

In eight games with Tom Yawkey's highpriced hirelings, Joe has hit just one homer, and that was at Yankee Stadium off Rube Walberg, the same Rube Walberg who gave up four of the 60 four-baggers on which Babe Ruth rods to his record 16 years ago.

There's no immediately apparent reason why the slugging sophmore shouldn't be able to connect in Boston or against the Sox. The Yanks themselves have taken six out of eight games from Boston, but possibly Joe has been waiting for that good old psychological moment.

The Red Sox climbing through a home stand against the west boosted themselves from fourth place to second and in the process displaced the White Sox as runners-up. And it's an oft-proved fact—ask Jimmy Dykes—that the champions are toughest when they stack up against the team unfortunate enough to be trailing most closely—9½ games, in this case—behind them.

Besides needing to catch up on that Boston pitching, Jolting Joe needs to catch up 'ith his home run production. He hasn't delivered for exactly a week. On this date 10 years ago, Ruth clouted No. 36 in his 109th game, Joe, for the 98 games, including two ties, which the Yanks have played, has 32.

Intra-Sectional Series.

With inter-sectional competition out of the way for the moment, both leagues today opened on intra-sectional series. In the American League, besides the Yanks and Boston, Washington was at home to the Athletics and, in the western division Chicago was at Detroit and St. Louis at Cleveland.

In the National League the Cubs, six games in front, opened against the Pirates at Chicago. Of their three western rivals, the Bucs have been toughest for the Bruins, having a record of six victories and five defeats. The Cardinals, meanwhile, took on the Reds, the Giants returned home to take on the Bees and the Dodgers, dropping dangerously close to the cellar, visited the last-place Phillies.

CYCLIST SETS RECORD

MANCHESTER, England— (CP) —S. H. Ferris set a record for an unpaced cycle run from Land's End to John O'Groats of two days, six hours and 33 minutes, beating the record held by Hubert Opperman, Australian.

Sports Spice

By EDDIE BRIETZ

NEW YORK, Aug. 11 (A.P.). — Tops in compliments was served up by Joe Louis.... When Jimmy Braddock visited Joe's camp the other day Louis greeted him: "Hello, champ."....Pretty neat, eh?....If the Jints buy Bucky Walters from the Phils this winter, don't forget you read it here in August....Boy, is it warm in this man's town.

Old Babe Ruth still is hollering his head off about his putting.... Note to Mickey Cochrane: Smiler Sagonish, the six-foot one-inch Indian pitcher from Wallaceburg, Ont., you are going to try out next spring, has a reach six inches longer than his height (according to reports).... What great long arms you have, grandpa....

Mike Jacobs arises at six a.m., rain or shine, and often has his attorney, Sol Strauss, meet him by seven a.m.....Which simply slays Mr. Strauss, who likes to have his coffee in bed two hours later....'n Mickey Owen of the Cardinals is beginning to make good on some of the nice things they said about him last spring....Extra: Here's a guy who can stop Joe Medwick....Orville Jorgens of the Phils gives Joe a base on balls, then generally catches him napping off the bag.

Rogers Hornsby may make a business trip to Cleveland soon....Cincinnati Reds of 1869, who won the first pennant in organized ball, had a payroll of only $9,300....The team was undefeated from March 16 to November 15....George Wright, the shortstop, was top salaried man with $1,400 for the season.

Yesterday's Stars

(By the Associated Press.)

Danny MacFayden and Tony Cuccinello, Bees— Former held Giants to six hits in 6-1 triumph; latter clouted homer and two singles drove in four runs.

Clint Brown, White Sox—Pitched no-hit ball in relief role and fanned three to check Tigers 6-4.

Johnny Mize and Ducky Medwick, Cardinals — Combined to bat in three runs with two out for 3-2 victory over Reds.

Monte Weaver and Al Simmons, Senators— Weaver bagged double and scored two runs besides pitching team to 13-7 triumph in first game; latter drove in three runs with double and single in 8-6 nightcap win.

Lloyd Waner, Pirates — His second double of afternoon brought in run that topped Cubs 8-5.

Jack Winsett, Dodgers — Two singles, both with bases loaded, drove home four runs in 7-3 shellacking of Phillies.

ELECTRICAL REPAIRS
Radios, Ranges, Washers, Refrigerators
JOHNSTON'S
Tel. 2123

RADIO PROGRAMS

The programs listed are printed as issued by the stations and are subject to change.

Wednesday

(Afternoon DST)

4.45 P.M.

The Guiding Light (NBC) WBEN
Columbia Session, CFRB
Dance Orch., KDKA
Hambletonian Stakes, CRCT

5.00 P.M.

Organ Program (CBS) CFRB
Ben Alexander, news (NBC), CRCT
Eventide Echoes, CBCO
Tea for Two, CKCL

5.15 P.M.

While One City Sleeps (NBC) WBEN.
Academy of Medicine (CBS), CFRB
Dot and Pat (NBC) CRCT
Dot and Pat, WHAM
Women Make the News, WOR

5.30 P.M.

Don Winslow (NBC) WBEN
Doris Kerr, songs, WOR
Singing Lady (NBC) CRCT
Bye Mayhew's Orch., WOR

5.45 P.M.

Johnnie Johnston, songs (NBC) WBEN
Kiddoolers, CRCT
Hawk's Trail, CFRB
Youth Speaks, WJR
Junior G-Men, WOR

6.00 Evening

News Bulletin, CRCM
Musical interlude, CFRB
Jack Shannon, songs, WABC
Household Reveries, WBEN

6.15 P.M.

Carol Deis, soprano, WEAF
Evening News, CRCT
Eton Boys, songs, CFRB
Eton Boys, songs, WABC
Overseas Program (CBC), CROW

6.30 P.M.

Radiograms, WHAM
Jim Hunter, news, CFRB
News Bulletin, WOR
Roger Baker, sports, WOR

6.45 P.M.

Singing Waiters, WABC
Lowell Thomas (NBC) CRCT
Musical Program, CRCM

7.00 P.M.

Amos 'n' Andy (NBC) WBEN
Poetic Melodies (CBS) WOR
Easy Aces (NBC) WHAM
Mining Broadcaster, CFRB
Artist Recital, CRCT
Concert Orchestra, WGN

7.15 P.M.

Nola Day (NBC) WJZ
Uncle Ezra's Radio (NBC) WBEN.
Song Time (CBS) WOR

7.30 P.M.

Lum and Abner, WJZ.
News Commentator, WEAF
Books on Canada, CRCT
Jay Freeman's Orch., CFRB
Bob Elson, sports, WGN

7.45 P.M.

Jean Sablon, songs (NBC) WEAF
Boake Carter, news (CBS), WOR
Musical Program (CBC) CRCT
Library Shelf, CFRB

8.00 P.M.

Merry - Go - Round (NBC) WHAM
One Man's Family (NBC) CRCT
Cavalcade of Music, WOR
Summer Serenade (CBC), CRCM
Dancing Moods, CFRB

8.30 P.M.

To be announced (NBC), WJZ
Ken Murray's Show (CBS) CFRB
Wayne King's Orch. (NBC), WEAF
Marine Band (MBS) WOR
Lone Ranger, WGN.
Martne Band, CRCT

9.00 P.M.

Town Hall To-night (NBC), WEAF
Chesterfield Program (CBS) WABC
Ernest Gill's Orchestra (NBC) WJZ.
Ernest Gill's Orch., CRCT

RADIO HIGHLIGHTS

WEDNESDAY, AUGUST 11, 1937

(DAYLIGHT SAVING TIME.)

2.45 P.M.—PEGGY WOOD CALLING (MBS)—CRCT.

3.00 P.M.—ONE MAN'S FAMILY (NBC)—Featuring Anthony Smythe—CRCT.

3.30 P.M.—KEN MURRAY'S SHOW (CBS)—Ken Murray, "Oswald"; Shirley Ross, Mariyn Stuart, Lud Gluskin's Orchestra; Francis Comstock, guest—CFRB, WGR.

5.00 P.M.—TOWN HALL TO-NIGHT — Walter O'Keefe, Allen Frost, Town Hall Quartette, and Peter Van Steeden's Orchestra—WEAF, WBEN.

5.00 P.M.—CHESTERFIELD PRESENTS (CBS) — Frank Parker, Andre Kostelanetz' Orchestra; Chorus; and David Ross—WABC WJR.

5.00 P.M.—THE HIT PARADE (NBC)—Richard Himber's Orchestra; Stuart Allen, guest—WEAF.

5.00 P.M.—GANG BUSTERS (CBS)—Crime Dramas, by Phillips Lord—WABC, WJR.

10.30 P.M.—MINSTREL SHOW (NBC) — Gene Arnold—WHAM.

9.15 P.M.

Salon Interlude, WOR
Variety Program, CFRB.
To be announced, WHAM

9.30 P.M.

Beauty Box Theatre (CBS) WABC
Concert Champetre (NBC), CRCT.
Dancing Moods, CFRB
Danes Orchestra, WOR
Joe Sanders' Orch., WGN

10.00 P.M.

The Hit Parade (NBC) WEAF
Gang busters (CBS) WABC
Automobile Vagabonds, CRCT

10.15 P.M.

Friendly Store, CFCF

10.30 P.M.

Sentimental Mood, WOR
The Success Doctor, WJR
Melodies from the Sky, WGR
Eb and Zeb, CFRB
Minstrel Show, WJZ
Song Program, CRCT

10.45 P.M.

Alistair Cook, news (NBC) WBEN
Late News Bulletin (CBC) CRCT
Mining Review, CFRB

11.00 P.M.

Eddie Le Baron' Orchestra (NBC) WEAF
Dance Music (CBS) WOR
Dance Orchestra (NBC) WJZ
Arrowhair Club, CFRB
Joe DeCourcey's Orch., CRCT

11.15 P.M.

Tommy Dorsey's Orch. (CBS) CFRB
Sports Review, WBEN
Rudy Bundy's Orch (NBC), WOR
Paul Sabin's Orch., WEAF

11.30 P.M.

Emery Deutsch's Orch. (NBC) WHAM
Roger Pryor's Orch. (CBS), CFRB
Barney Rapp's Orch., CRCT
Dick Jurgen's Orch., WGR

12 P.M.

Henry Busse's Orch. (NBC), WJZ
George Hamilton's Orch. (CBS) WABC
Paul Whiteman's Orch. (NBC) WEAF
Guy Lombardo's Orch., WOR
News Bulletin, WJR.

Thursday

(Morning DST)

8.00 A.M.

Jim Hunter, News, CFRB
News Bulletin, CRCT

8.30 A.M.

Moments Musicals, CRCT
Christian Science, CFRB
Martha Manning, WOR

8.45 A.M.

Just About Time, CFRB
Gospel Singer, WOR

9.00 A.M.

Breakfast Club (NBC) CRCT
Gospel Singer, CFRB
Morning Melodies, CKCL.
Hollywood, WBEN
Homemakers, WGR.

9.15 A.M.

Kitty Keene, CFRB
Old Man Sunshine, CKOC
Story Teller's House, WOR

9.30 A.M.

Musical Program, WJR
News Commentator, WBEN
Ma Perkins, CFRB

9.45 A.M.

Tower Clock, WHAM
Raymar, CFRB
Variety Program, WGR

10.00 A.M.

Mrs. Wiggs (NBC) CRCT
Pretty Kitty Kelly (CBS), WGR
Hymns of all Churches, WLW
Mary Martin (NBC) WHAM

10.15 A.M.

Myrt and Marge (CBS) WGR
John's Other Wife (NBC), CRCT
Musical Mail Box, WGN
Melody Parade, CFRB

10.30 A.M.

Just Plain Bill (NBC), CRCT
Marine Band (CBS) WOR
Marine Band, CFRB
Morning Devotions, CKCL

10.45 A.M.

To-day's Children (NBC), WBEN
Viennese Ensemble (NBC) WHAM
Happy Housemakers, CFRB
Morgan Music, CKCL
Viennese Ensemble, CRCT

11.00 A.M.

The O'Neills (NBC) WHAM
David Harum (NBC) WBEN
Don Pedro, pianist, WGN
Musicale, CFRB
Melody Parade, CKCL
Musical Recess, CRCT

11.15 A.M.

Backstage Wife (NBC) WBEN
Capitolaires (CBS) WJR
Betty Wilson's Dairy, CRCT

11.30 A.M.

Big Sister (CBS) CFRB
Vic and Sade (NBC) WHAM
Baker's Fuquniss, WOR

11.45 A.M.

Wife Saver (NBC) WBEN
Chapel Singer (NBC) WHAM
Musical Program, CFRB

(Evening DST)

12.00 NOON

Girl Alone (NBC) WBEN
The Merrymakers (CBS) WOR
Musical Program (NBC), CRCT
Siesta, CKCL

12.15 P.M.

Story of Mary Marlin, WBEN
Edwin C. Hill, news, WOR
Grace and Scotty (NBC), CRCT
Canada Straight, CKCL
Household Hannah, WHAM.

12.30 P.M.

Bailey Axton, songs (NBC), CRCT
Tarzaan, CFRB.
La Rosa Program, WOR
Strollers' Matinee, WJZ

12.45 P.M.

Armchair Quartette, CRCT
Our Gal, Sunday, WJR
We Are Four (MBS), WOR
Luncheon Music, CFRB
Waltz Time, CKCL
Women Only, WHAM

1.00 P.M.

Vocal Program, CRCT.
Betty and Bob, WGR
What's New? CKCL.

1.15 P.M.

Hymns of All Churches, WOR
Dan Harding's Wife (NBC), CRCT
Farm Broadcast, CFRB.
Newspaper of WHAM—WHAM

1.30 P.M.

Arnold Grimm's Daughter (CBS) WOR
Rex Battle's Orch., CKCL.
Melody Capsules, CRCT

1.45 P.M.

Hollywood in Person (CBS), WJR
Words and Music, WBEN
Home Beautiful, CFRB

2.00 P.M.

Music Guild (NBC) CRCT
Rambles in Rhythm, WJR

2.15 P.M.

Capsules of Melody, CFRB
Feminine World, CKAC.

2.30 P.M.

Women's World, WEAF
Dalton Bros., CFRB
Sunny Serenade, CKCL
Piano Recital, WHAM

2.45 P.M.

Ted Malone (CBS) WOR
Houseboat Hannah, CFRB

3.00 P.M.

Savage Serenade, WGR
Pepper Young (NBC) WBEN
Judy and Jane, CFRB
Concert Cameos, CKCL
Light Opera, WJZ

3.15 P.M.

June Baker, WGN.
Musicale, WJR.
Theatre Matinee, CFRB

3.30 P.M.

Vic and Sade (NBC) WBEN
Do You Remember? CFRB
Cocktail Capers, CBCO.

3.45 P.M.

The O'Neills (NBC), WBEN
To be announced, CRCT
Melody Lane, CFRB
Baseball, WGN.

4.00 P.M.

Club Matinee (NBC) CRCT.
Music for You, WGR
Lorenzo Jones, WBEN

4.15 P.M.

Personal Column, WBEN
Novelteers, CFRB

4.30 P.M.

Waltz Favorites (NBC) WBEN
Musical Program, CRCT
Opportunity Lane, CFRB
Army Band, WABC.

Radio Log

CANADIAN CORPORATION

	M.	Ke.
CRCT	331	840
CKCL	517	580
CBCM		910
CBCO		960

COLUMBIA SYSTEM

WABC	349	860
CFRB	433	680
WJR	400	750
WGR	345	850

MUTUAL SYSTEM

WOR	423	710
WLW	429	700
WGN	419	720

NATIONAL (Blue Network)

WJZ	345	760
WHAM	341	1460
CRCT	337	840

NATIONAL (Red Network)

WBEN	333	900
WEAF	454	660

AMUSEMENTS - THEATRES - DANCING

HUSTLING BIRDS ONLY MINOR CLUB TO STOP NEWARK

TORONTO, Aug. 11.—(CP)—The meteoric rise of Baltimore Orioles to playoff contention is heightening interest in the International League chiefly because the Orioles are looked on now as the only team capable of giving Newark a battle in the post-season series.

With the Bears 25 games in front of the field and busily piling up what may be the greatest lead a pennant winning team ever held, the return of the Orioles to the form that was expected of them in the pre-season figuring, has given the loop new interest. The experts figure that if anyone can stop the Bears from making a runaway of the playoffs as they have of the pennant race, the slugging Birds are the team to do it.

The Orioles, hustling every inch of the way, have won 10 of their last 12 games and have shot up from seventh place to sixth, only 2½ games behind the fourth-place Buffalo Bisons with whom they split a doubleheader last night by identical scores of 4-3. They are virtually tied with the fifth-place Toronto Leafs.

BASEBALL RECORD

Results — Standings — Games.

INTERNATIONAL LEAGUE.

	Won.	Lost.	P.C.
Newark	83	39	.735
Montreal	56	52	.519
Syracuse	58	56	.509
Buffalo	53	56	.486
Baltimore	50	55	.476
Toronto	53	59	.473
Rochester	53	62	.461
Jersey City	38	76	.333

Yesterday's Results.

Baltimore.....4 Buffalo 3
Toronto at Jersey City—Rain.
Montreal at Newark—Rain.
Rochester at Syracuse—Rain.
To-day's games—Toronto at Jersey City (2); Buffalo at Baltimore; Rochester at Syracuse; Montreal at Newark.

AMERICAN LEAGUE.

	Won.	Lost.	P.C.
New York	67	29	.698
Boston	57	38	.600
Chicago	56	43	.578
Detroit	56	41	.577
Cleveland	41	51	.457
Washington	43	53	.448
St. Louis	32	64	.333
Philadelphia	29	67	.302

Yesterday's Results.

Washington .15-6 Philadelphia 7-6
Chicago.....6 Detroit 4
St. Louis at Cleveland — Wet grounds.
New York at Boston—Rain.
To-day's games: New York at Boston; Chicago at Detroit; Philadelphia at Washington; St. Louis at Cleveland.

NATIONAL LEAGUE.

	Won.	Lost.	P.C.
Chicago	64	36	.640
New York	58	43	.580
St. Louis	54	44	.551
Pittsburg	51	47	.520
Boston	48	54	.471
Cincinnati	41	55	.427
Brooklyn	41	57	.418
Philadelphia	40	63	.392

Yesterday's Results.

Pittsburg.....6 Chicago 5
St. Louis.....3 Cincinnati 2
Boston.....6 New York 1
Brooklyn.....7 Philadelphia 3
To-day's games: Boston at New York; Pittsburg at Chicago; Cincinnati at St. Louis; Brooklyn at Philadelphia.

AMERICAN ASSOCIATION.

Columbus	2	11	1
Milwaukee	6	8	2
Louisville	2	13	3
Minneapolis	8	10	0
Indianapolis	2	8	2
St. Paul	19	23	0
Toledo	2	10	1
Kansas City	9	12	0

Rotary Has Game Lead in Playoffs

Cobourg and the local Rotarians meet here tonight (Wednesday) at six o'clock in Riverside Park in the second game of the Lakeshore Junior Baseball League playoffs. The first one was staged in Cobourg last Friday and the Peterborough juniors rallied in the eighth frame to pull out to win. If a third game is necessary in this series, it will likely be held Friday—possibly on a neutral diamond if the teams cannot agree on the grounds. The winner will meet Belleville next in the first round of the O. B. A. A. junior playdowns, while the losing team in this Lakeshore Loop series will be eliminated from further competition.

A good-sized crowd of fans is expected to see the junior battle here tonight as the youngsters are well-matched and play a neat brand of baseball. There are several coming seniors on both teams and their contests so far this season have all been close and interesting. Manager Herb Ralph of the Rotary gang will probably start Roy Armour on the home mound with Todd held in reserve. He will field his strongest squad and hopes to end the series tonight.

Wrestling Last Night

(By the Associated Press.)

Los Angeles— Hank Hankinson, 215, Akron, Ohio, stopped George Godfrey, 265, Leiperville, Pa., (8).

Seattle— Al Hostak, 159, Seattle, stopped Allan Mathews, 157¾, St. Louis (9).

New York— Johnny Horstman, 147 New York, outpointed Pete Koloff, 138½, New York (8).

New York— Al Roth, 136, New York, outpointed Young Chappie, 133¾, Albany (8).

Fights Last Night

(By the Associated Press.)

Philadelphia— Ernie Dusek, 228, Omaha, Neb., threw Joe Cox, 224, Kansas City, 42:36.

Bar Harbor, Me.— Yvon Robert, Montreal, defeated Casey Inkelstein, New York, two straight falls, (heavyweights).

San Francisco—P. Fraley, 211, Boston, defeated Ezra Morgan, 303, Houston, two straight falls; Gino Garibaldi, 220, Italy, defeated Barney Ostopovich, 240, Kansas City, George Dusette, 201, Boston, won on foul from Jim Parker, 16, Memphis.

DANCE TONIGHT
To the Smooth Rhythm of
PETE MALLOY
AND HIS SWING BAND
At RYE'S PAVILION
If you don't like good times Don't come to Rye's
ADMISSION FREE
Dancing 8.30 p.m. Standard Time
TICKETS 5 FOR 25c
HERB. PAYNE, Mgr.

Join the Crowds
And enjoy watching these talented youngsters perform. 6 of the best will be presented before the grandstand at the Pet. Exhibition.
Adm., 10c Thursday Don't miss this treat
Children's Amateur Thursday
Willis Tipping
and his Smooth Band will provide the music, featuring little Bobby Whorton
Summer Gardens
Free Admission Wednesday

REGENT
3 Shows Daily 2.30–7.00–9.00
WEDNESDAY AND THURSDAY
Murder marches on! Thrill piles on thrill! Even Philo Vance is baffled by this weird and eerie murder mystery!
"NIGHT OF MYSTERY"
ADDED ATTRACTIONS
Tom Kennedy in New News
Broadway Brevities Musical Reel

CAPITOL
TODAY AND THURSDAY
Performances 2.30, 7.00 and 9.00
THE MOST EXCITING STAR IN YEARS
ANNABELLA
Glamorous Star Who Thrilled You in "Wings of the Morning"
Live Again The Days When Men Dared Everything for Love!
CONRAD VEIDT and ANNABELLA in "Under the RED ROBE"
with RAYMOND MASSEY ROMNEY BRENT
ADDED TREATS
"CAPITOL NEWS"
"GIRLS ABOUT" (A two-reel Comedy)
"FUDDIES CORONATION" (A Colored Cartoon)

MELODY INN
LAKEFIELD
Dancing Every Night
MOSE YOKOM AND HIS MUSIC
Featuring
JACK QUIGLEY
No Admission—Park Plan Dancing.
THURSDAY NIGHT
Square Dancing
RED MONCRIEF
Round Dancing
MOSE YOKOM
Admission 50c Dancing Free

WANT ADS. BRING REAL RESULTS AT SMALL COST

Births Marriages In Memoriam Card of Thanks Deaths

ENGAGEMENTS

The engagement is announced of Violet Weaver, youngest daughter of the late Mr. and Mrs. Robert Weaver of Peterborough, to Leslie Leal, oldest son of Mr. and Mrs. George Leal of Peterborough. The wedding takes place on Saturday, August 14 at All Saints' Church, at 3 o'clock.

Mr. Richard Thompson wishes to announce the engagement of his youngest daughter, Helen Isabell to Ernest James, son of Mr. and Mrs. George Hugney of Smith. The marriage to take place the latter part of August.

DIED

FINNIE, Mrs. Sarah.—At Nicholls Hospital, at noon on Wednesday, August 11, after a short illness. Widow of the late Andrew Finnie. Funeral notice later.

BURNS, Mrs. Evelyn Annie.—At St. Josephs Hospital, on Wednesday, Aug. 11, 1937, Evelyn Annie Lush, widow of Frank Burns 263 Hunter street west, in her 43rd year. Funeral on Friday from Bellegrhems Funeral Home at 2 p.m. Interment at Little Lake Cemetery.

CARD OF THANKS

Mr. and Mrs. Francis Burke and family, and Mr. and Mrs. Clifford McKane and family, wish to thank the Canadian General Electric Employees, the Ladies' Moose, the Catholic Women's League, the Ladies' Auxiliary of the Great War Veterans, and all others who so kindly helped us in the loss of our home by fire.

MONUMENTS

J. PIRIE Monuments

Markers — Inscriptions
Superior Workmanship. Lower Prices
71 Crescent Street. Tel. 2892.

8 FLORISTS 8

THE PETERBOROUGH FLORAL CO
Flowers Delicately Arranged For All Occasions
486 Water 'Phone 1395 Nights 1681

TURNBULL'S FLOWER SHOP
WEDDING BOUQUETS
FLORAL DESIGNS. WREATHS.
'PHONE 206 441½ GEORGE ST

COMING EVENTS

First Insertion, 20 words or less minimum charge 50c. Subsequent consecutive insertions 40c per insertion. All over 20 words, 2c per extra word per insertion.

DANCE AT HIAWATHA, Thursday, August 12. Menifie's Swing Band. Admission, 35c.

ST. JAMES' SUNDAY SCHOOL Excursion to Rice Lake and Wallace Point, Saturday afternoon, August 14. Boat leaves George Street Wharf at 1.30 p.m., and Lock Street at 2 p.m. Tickets: Adults, 50c; Children, 25c.

IMMACULATE CONCEPTION Summer Fair, Tuesday, August 17. Supper served from 5 to 8 p.m. Adults, 35c; Children, 20c.

FOR SALE

6 Miscellaneous 6

GLADIOLUS. APPLY 51 WARE 'Phone 1707M.

CHILD'S TRICYCLE, DESK, CHEAP. Apply Evenings, 341 King Street. 'Phone 2816J.

MOTORCYCLE SACRIFICE. 'PHONE 2312W.

ROUND EXTENSION TABLE AND SIX Chairs, Bordered Carpet 9' x 9', Straw Verandah Mat 9' x 12'. Apply Mornings, 549 Harvey.

ONE SOFT DRINK COOLER, PRACTICALLY new. Call corner Brock and George. 'Phone 2129.

BEATTY WHITE CAP WASHING MACHINE, 18 Dollars; Motor, ¾ H.P., 12 Dollars. Apply 43 Frank Street.

BULBS, DIRECT FROM HOLLAND—Tulips, choice mixture, -2.00 per Hundred. Daffodils, Narcissus, $2.00 per Hundred. Catalogue and Prices of named varieties, from S. Biddle, 431 Rogers Street. 'Phone 3428J.

PRIVATE SALE OF FURNITURE — AT 126 Lock Street, Evening only.

MARVELO — 380 STEWART. 'PHONE 2459J.

5 Fuel 5

GOOD MIXED SLABS $2.50 HALF Cord Cut. 'Phone 978.

DRY SUMMER WOOD
12" Mixed Slabs and Edgings
$2.50 Half-Cord
Ideal and Economical for present Use
THE PETERBOROUGH LUMBER COMPANY, LTD.
'Phone 1160 163 Hunter Street W

For 3-Cord Truck Delivery
NO. 1 HARD $7.00 PER CORD (4-FT.)
NO. 2 HARD $6.00 PER CORD (4-FT.)
J. E. A. FITZGERALD
253 HUNTER STREET
Telephone 111.

DRY SLABS, $2.50 HALF-CORD. Dinsdale's. 'Phone 153.

$2.50 HALF-CORD—BEST DRY SLABS Albion. 'Phone 58.

7 Live Stock and Poultry 7

THREE GENERAL PURPOSE YOUNG Mares, weight about 1,300; Matched Pair of Greys, weight about 2,800. Harry Tinney, Cavan. 'Phone Millbrook 214 ring 14.

ONE CHOICE GRADE HOLSTEIN COW, seven years old, TB and blood tested; due to freshen September 16. James Walsh, No. 10, Peterborough.

FOR SALE — ONE ABERDEEN-ANGUS Bull, 18 months old. James C. Barrens, Indian River.

7X Farm Needs and Supplies 7X

W. H. WOOD
Distributor of Master Feeds
378 Water Street. Poultry Supplies

8 Real Estate 8

150 ACRES — 130 CHOICE LAND, 15 Acres of Hardwood Bush, well watered; close to two towns; schoolhouse on corner of Farm; good Buildings; Hydro. Write Box 68, Examiner.

FARM FOR SALE.

THE FARM, SITUATED ON LOT 14, Concession Ten, Otonabee Township, known as the James Miller Homestead, consisting of One Hundred and Fifty Acres, more or less, is offered for Sale, by Tender, subject to a reserve bid, by the undersigned Administrators of the Estate of the late Mrs. William Campbell.

Tenders will be received up to Twelve o'clock Noon, the First Day of September, 1937, addressed to the undersigned. The highest or any Tender not necessarily accepted. Dated at Keene, the Sixth Day of August, 1937.

MRS. I. B. NELSON,
JAMES A. CAMPBELL,
Administrators.

HOUSE FOR SALE.

THE BRICK HOUSE, OWNED BY THE late Mrs. William Campbell, situated in the Village of Keene, Township of Otonabee, consisting of Ten Rooms, and surrounded by an Acre of Ground, is offered for Sale, by Tender, subject to a reserve bid, by the undersigned Administrators.

Tenders will be received up to Twelve o'clock Noon, the First Day of September, 1937, addressed to the undersigned. The highest or any Tender not necessarily accepted. Dated at Keene, the Sixth Day of August, 1937.

MRS. I. B. NELSON,
JAMES A. CAMPBELL,
Administrators.

NEED MONEY?

Sell something you have that you don't want. It's easy to do if you use an Examiner Classified Ad. Just Phone 1600.

FOR SALE

6 Miscellaneous 6

QUANTITY OF LUMBER. APPLY 500 Gilchrist.

CREOSOTE OIL SALVE—39c All Druggists.

SPECIAL PRICES IN LINOLEUM, Congoleum, Oil Cloth, etc., all widths; also English Rugs, all sizes. Fine Furniture. 189 Charlotte.

IRON BEDSTEAD, LARGE SIZE, Springs nearly new. 'Phone 3262.

UPRIGHT PIANO, GOOD CONDITION, $37.50. 'Phone 2284.

WALNUT HALL RACK, CRIB AND Mattress, Rocking Chairs, Verandah Table, Victrola, Trunk, Nurse's Uniform, Luggage Carrier, Miscellaneous Items. 'Phone 2943.

ONE SOLID OAK ROLL TOP DESK, first-class condition, $25.00, or make offer. 311 Elias Avenue.

ALMOST NEW — 15-FT. OUTBOARD Motor Boat, with Motor, $100.00; Lady's Hudson Bay Coat, size 40, Heliotrope; regular $21.50—$14.00. Child's Hudson Bay Coat, Scarlet, size 6-8 years; regular $12.50—$8.00. J. J. Turner & Sons.

CHOICE TOP SOIL, BLACK ROTTEN Manure, and Cinders; Baled Hay. H. Hamlin, 2643.

SMALL OUTBOARD MOTOR BOAT. A bargain. Barrie Boats. 538 Stewart.

BICYCLE, CHEAP, GOOD CONDITION 'Phone 878.

SOMEWHERE IN THIS DISTRICT

There is someone who wants what you have to sell.

And there is always someone who has what you want to buy.

In either case the short cut is an Examiner Classified Ad.

Simply telephone 1600.

FOR SALE

10 Used Cars 10

FOR SALE — '29 STAR COACH. GOOD running order, four new tires, $110. Would consider good Cow part payment. 'Phone 2275W.

MODEL T FORD COUPE, 1926. 'PHONE 13 ring 5, Keene.

1927 WILLYS-KNIGHT TOURING, $35.00 cash. Apply 563 Aylmer. 'Phone 946.

A MODEL FORD COACH, GOOD CONDITION. Cash sale only. 457 Downie, between 6 and 8.

FOR SALE — $75.00, FOUR-CYLINDER Sedan, in perfect condition. 28 Model. Also Steel Dump Box, 2 Yards. Gravity. 'Phone 1873J, Five to Eight.

TO RENT

11 Miscellaneous 11

DESK SPACE, 'PHONE, STENOGRAPHER SERVICE. 'Phone 1086.

LARGE STORE-DWELLING, APARTment. Bell Apartments.

11X Apartments for Rent 11X

SEVEN-ROOMED HOUSE, FURNISHED 527 Sherbrooke Street.

COSY APARTMENT, SUIT COUPLE; Frigidaire. 45 Hunter East. 'Phone 58.

THREE-ROOMED APARTMENT. 122 Maude.

BRIGHT 4-ROOM DUPLEX, CLEAN. Apply 183 Antrim.

TWO, THREE, FIVE ROOM APARTments, reasonable. Furnished. Unfurnished; hot water. 709 Water.

APARTMENT, FURNISHED OR UNFURnished; also 2 Rooms. 'Phone 1732F.

11XX Houses to Rent 11XX

HOUSE TO RENT, 126 LOCK STREET—8-Roomed Brick House, with steam heating system.

SEVEN-ROOMED HOUSE, FURNISHED. 527 Sherbrooke Street. 'Phone 417J.

EIGHT-ROOM HOUSE, ALL CONVENiences, garage. Apply 570 Gilchrist Street.

HOUSE AND 7-ACRE GARDEN LOT, full plumbing, light and water, in City limits. Vacant September 15th. Rent $25 month, year's lease. Apply 197 Brock Street.

12 Rooms 12

UNFURNISHED ROOMS, CONVENiences; reasonable. 359 Euclid.

ROOM FOR 1 OR 2 GIRLS, BOARD OPtional; close to Westclox. 140 Hunter Street East.

12x Summer Cottage to Rent 12x

FURNISHED COTTAGE, ON CHEMONG Lake. 'Phone 902-21.

FURNISHED COTTAGE, CHEMONG Park, garage, electricity, fireplace, screened; reasonable. Vacant August 15th. 'Phone 789F.

GOOD SUMMER COTTAGE, FROM August 14-28; reasonable rent. 'Phone 409J.

LAST 3 WEEKS IN AUGUST — FURnished, Screened; boat and ice. Walton. 'Phone 2460.

COTTAGE FOR RENT, OTONABEE River, last two weeks in August. 'Phone 995 ring 11.

FURNISHED COTTAGE TO RENT, ON Deer Bay. 'Phone 2776M, or Lakefield 505 ring 1-4.

WANTED

LIVE POULTRY — HIGHEST PRICES Telephone 1728J. Florence.

LIVE FOWL, MARKET PRICES 'Phone 694W. M. Katz.

GOOD USED FURNITURE AND Stoves. 'Phone 3475W.

SMALL HOUSE, BY OCTOBER 1ST. 'Phone 3287J.

WANTED — TO RENT, LARGE ROOM, approximately Twenty-four feet square; suitable for Athletic Club. 'Phone 3421.

RESPECTABLE WOMAN WANTS LARGE Room, Unfurnished; relief rent, $4.00. Write Box 102, Examiner.

PIANO WANTED, CHEAP. STATE make and price. Write Box 116, Examiner.

TWO OR THREE ROOMED HEATED Apartment. Unfurnished, equipped with gas stove. 'Phone 3825.

FURNISHED 2 OR 3 ROOM APARTment, central; state rent, etc. Write Box 115, Examiner.

WANTED — TO BORROW, $3,000; reasonable interest. Write Box 90, Examiner.

WANTED — SMALL HOUSE FOR Elderly Couple, in or out of City. 'Phone 1478J.

WANTED

15 Miscellaneous 15

Scrap Paper, Iron, and Belting. PETERBOROUGH METAL AND WASTE. Telephone 607.

HIGHEST PRICES PAID FOR EXTRA HOLIDAY MONEY Sell Your Old Gold To WARNE'S 349 GEORGE STREET.

FURNISHED SMALL APARTMENT OR Small House, completely equipped with garage, by Young Adult Couple no children, from September 10 to October 31. Write Box 28, Examiner.

WANTED — TO RENT, 7-ROOMED fully modern House, in West or North end, $40 to $50 per month. Possession by October 1st. Write Box 103, Examiner.

CHILD'S PLAY PEN, FLOOR. 'PHONE 2893M. 114 Morrow.

WANTED — TO RENT, SMALL HOUSE or Lower Apartment. Immediate possession. Write Box 101, Examiner.

DIABETIC SCALE. WRITE BOX 91, Examiner.

17-Help Wanted, Male or Female-17

TEACHER WANTED — S.S. NO. 1, North Monaghan, Protestant, Experience preferred. State qualification and salary. Apply E. A. Payne, Secretary -Treasurer, R.R. No. 3, Peterborough, Ont.

WE EXPECT EXAMINATIONS FOR Letter Carriers, Mail Clerks and Stenographers will be held this Fall. The way to get these positions is to act at once. Full information free. We have helped hundreds of obtain Civil Service positions and can help you. Address M. C. C. Civil Service Schools, Toronto 10, oldest in Canada.

18 Help Wanted, Female 18

RELIABLE YOUNG WOMAN FOR Housework at once, 228 London Street.

CAPABLE HOUSEKEEPER, 3 ADULTS. Write, stating experience and wages expected, Box 99, Examiner.

EXPERIENCED GIRL FOR PART TIME Housework. Apply 599 Gilmour.

GENERAL GENERAL. APPLY, IN PERson, 487 Hunter Street W. No 'phone calls.

WOMAN FOR GENERAL HOUSEWORK. Write Box 92, Examiner.

GIRL FOR LIGHT HOUSEWORK; must be able to Cook. 544 Stewart. 'Phone 3597W.

EXPERIENCED COOK, AT ONCE, FOR Small Summer Resort. Apply Fee's Inn, Omemee.

GIRL FOR LIGHT HOUSEWORK AND help with Children. 639 Armour Road.

YOUNG WOMAN, 2 YEARS' HOSPITAL Training, will take any Work in or out of Town; act as Nursemaid or assist with Light Housework in respectable family. Write, stating particulars, to Box 111, Examiner.

19 Help Wanted (Male) 19

BOY, 15 OR 16 YEARS OLD, STEADY Work. Write Box 93, Examiner.

AMBITIOUS MEN! LISTEN!

COULD NOT A NINE-YEAR-OLD Canadian firm manufacturing 200 Home Necessities interest qualified Salespeople? Maintenance of ultra-superior quality with lower prices created Familex reputation. 700 active Men earn their living in reserved districts of 1,000 families. Our success depends on theirs. More consumers create demand for retailers. $25 brings complete outfit. Buy and sell for cash. No risk. Succeed or return goods. Ambitious Men ask for Free Catalogue. Familex Products Company, 570 St. Clement Street, Montreal.

DELIVERY BOY, WITH BICYCLE, WHO can Drive Car. Harrison's Marketeria.

REAL ESTATE COMPANY ABOUT TO Open an Office in Peterborough handling Real Estate and Insurance would like to hear from a reliable Man who knows Peterborough and surrounding Country well. Write Box 112, Examiner.

WANTED — EXPERIENCED FARM Hand. Leslie Greacen, Roseneath. 'Phone 23 ring 31.

WANTED — BOYS, ABOUT 16, TO Weed. 'Phone G. N, Monerief.

19X Agents Wanted 19X

HAVE YOU A CAR? SELL GUARANteed quality, nationally known Trees and Plants. Sell 25% more the new Coupon way. Sell every day. Pay weekly. Luxe Brothers Nurseries, Montreal.

If the proverbial needle in a haystack is ever found it will be through a Classified Ad in The Examiner.

WANTED

20 Employment Wanted 20

CANADIAN LEGION HAVE LISTS OF Competent Returned Men to fill Temporary or Permanent Positions. Give the ex-Soldiers a chance to work for you. Phone 141.

PAINTING, PAPERING, AND KALSOmining. Estimates Free. Suddards Bros., 'Phone 286J.

EXPERT FLOOR POLISHER. 138 Park. 'Phone 1714.

BOY WANTS WORK ON FARM. 'PHONE 992 ring 12.

STENOGRAPHER, THREE YEARS' LEgal experience, desires Position. Write 20 Simcoe Street, Lindsay.

21 Boarders Wanted 21

MEN BOARDERS WANTED. 'PHONE 2608.

RESPECTABLE YOUNG MEN OR GIRLS to Room and Board. Apply 380 Queen.

BOARDERS WANTED, 231 WESCOTT Street. 'Phone 1328.

YOUNG GIRL OR GENTLEMAN FOR Board and Room. 417 Stewart. Telephone 2283J.

WHO CAN DO IT

22F Miscellaneous 22F

ELECTRIC REPAIR SERVICE
To Refrigerators, Washers, Ranges &c
15 Years' Experience.
ROBERT G. BROOKE
'Phone 1317J. 485 Aylmer Street

To Make Your Vacation Merrier
TENTS, AWNINGS, TARPAULINS
D. HARDIE
429 Patterson Street.

HOPKINS Shoe Rebuild
We Specialize in
Repairing Corrective Shoes
292 Charlotte 'Phone 2618

HOLIDAY CAMPERS!
We Have TENTS TO RENT
By Day or Week
J. A. MARCHEN, 108 Stewart Street
'Phone 2992.

23 Auto Repairs and Accessories 23

COAL OIL, 15c. DISTILLATE, 12c. Vulcanizing, Car Repairs. Guaranteed Service. Dawson's Service Station. 'Phone 1523.

28 Moving and Storage 28

SHORT DISTANCES OR ANYWHERE in Canada or United States Covered. Padded Vans. Experienced, Courteous Man. Apply, full particulars, M. Rawlinson, Limited, 610 Yonge Street, Toronto.

34 Radio Service 34

AUTO RADIO SALES AND SERVICE
BROWN'S RADIO SERVICE AND SUPPLIES
547 GEORGE STREET 'PHONE 180

RADIO SERVICE
HAVE YOUR RADIO REPAIRED EXPERTLY AND PROMPTLY.
McCANNAN
RADIO ELECTRICAL SUPPLY STORE
140 Simcoe Street. Tel. 46

Hundreds of Opportunities Await Your Choice In the EXAMINER Want Ads TODAY and Every Day!

37 LOST 37

MAN'S MAROON BATHING SUIT, CHEmong Highway, Saturday Afternoon. Telephone 1894W.

BETWEEN CAMPBELLFORD AND PETerborough, One 32 x 6 Heavy Duty Goodrich Tire and Rim, Sunday Evening. Apply T. E. Hall & Sons, Campbellford.

39 PERSONALS 39

KNOW THYSELF — CONSULT MIDME. Alda, Psychologist. Different, Truthful, Accurate. For appointment 'Phone 1459J.

WOMEN WANTED TO START PRIVATE Kindergarten Schools in their own homes this coming Fall. Free booklet on request. Canadian Kindergarten Institute, Toronto 10. Established 1927.

MEN! GET VIGOR AT ONCE! NEW Ostrex Tonic Tablets contain raw oyster invigorators and other stimulants. One does pep up organs! Results if not delighted, maker refunds price paid—$1.25. Call write McDermid-Jury Drug Store.

40 TAXI 40

ELITE TAXI (W. H. Miller). Telephone 182.

PROFESSIONAL

Mineral Fume Baths

RENEWS YOUTH AND BEAUTY TO Skin, Vim, Vigor to Body. 'Phone 2157.

41 Accountant 41

EDWARD HUMPAGE — Chartered Accountant, Auditor. 344 Water Street.

44 Lawyers 44

HON. G. S. GORDON, K.C., W. B. Gordon — Law Offices, 595-597 George Street. Appointment by Telephone 3300 and 3301.

ALEXANDER L. ELLIOTT — Barrister, Solicitor, Notary. Money to Loan. Kresge Building, 455 George Street, Peterborough. Telephone: Office 3, Residence 31.

W. R. PHELP — Barrister, Solicitor, Notary Public. 327A George Street. 'Phone 602.

EMMETT F. SHEEHY—Bonded Attorney. Loans. 397 George Street.

JACOB LOW — Barrister, Solicitor, Notary Public. Money to Loan on First Mortgages. 219 Hunter Street West, Peterborough, Ont. 'Phone 1244. Nights and Holidays 1927.

FOGR, KERR & McELDERRY — Barristers and Solicitors, 415 Water Street, Peterborough. Telephone 1990. E. A. Peck, K.C., F. D. Kerr, K.C., V. J. McElderry, K.C.

MONEY TO LOAN

MORTGAGE LOANS, 5½%. APPLY TO G. N. Gordon, K.C., and W. B. Gordon.

LOW RATES On Auto and Furniture Loans — $50 to $500 —

To responsible persons of sufficient earning ability who are the owners of a Car or Furniture, whether fully paid for or not, we offer this service. Only your signature required.

TORO FINANCE COMPANY
'Phone 1822 Suite 4, Greene Building
181 CHARLOTTE STREET

AUTO LOANS

WE will lend you from $50 to $1,000; our service is not limited to salaried men—your car does not have to be fully paid for in order to get a loan from us. If your payments are too high, we will reduce them. Courteous, confidential service. An all-Canadian company.

DIXON & HURLEY
Peterborough, Ontario
391 Water Street Tel. 4967
Representing
IMPERIAL AUTO FINANCE CO. LTD.
ACCOUNTS ANYWHERE IN ONTARIO.

The First Shopping Place In This District Is This Page

LINDSAY HYDRO RATES REDUCED

LINDSAY, August 11.—As a result of an investigation into the operating conditions of the local Hydro system during the past year, the Hydro Electric Commission has determined an interim rate of $34.50 per horse power per year for power supplied the municipality during the year commencing August 1, 1937. This means a reduction of four dollars per horse power per year—a reduction of approximately $7,200.

A convention of the Liberal Conservatives is to be held at Beaverton in a few days to nominate a candidate to contest the riding of Muskoka-North Ontario in the forthcoming Provincial election. Mason Horner, a young Cannington lawyer, will be the choice of the party.

Magistrate Gee, Lindsay, who is presiding at court sessions in Ontario county, sentenced W. J. Meagher of Toronto, arrested near Sunderland, to twenty days in jail for driving a car while intoxicated. The accused tried to elude a policeman, the latter having to travel over seventy miles an hour before arresting his man.

Mr. Stanley Oliver, of Dunsford, suffered a double bereavement this week. His mother, Mrs. Steen Oliver, of Lindsay, passed away as a result of injuries received in an auto accident on the Toronto Highway in July, and Tuesday morning his daughter, Virginia Margaret, 4 years, died in the Ross Hospital, following an attack of appendicitis.

Shoots Her Hubby Quarrel Over Son

CHICAGO, Aug. 11 (AP).—Mrs. Ruth Werlein, 36, shot and killed her husband, George, 46, she said today. He questioned the paternity of their nine months old son, David.

Julius J. Gebhardt, the woman's brother, was a member of the police squad which placed the woman under arrest. He found Werlein dead when he entered the family's home last night in response to a call.

Shirley Hall, Mrs. Werlein's nine-year old daughter by a previous marriage, witnessed the shooting. She told police her mother shot after her stepfather knocked Mrs. Werlein down and taunted her about the infant.

49 NOTICES 49

NOTICE.

Applications for the Position as Doctor for the Canadian General Electric Mutual Benefit Society will be received up to August 12. Apply F. A. Shannon, Secretary.

IN THE SURROGATE COURT OF THE COUNTY OF PETERBOROUGH.

IN THE MATTER OF THE ESTATE OF RICHARD DAVIS, Late of the Township of Harvey, in the County of Peterborough, Farmer, Deceased.

NOTICE IS HEREBY GIVEN, That all Creditors and others having CLAIMS against the Estate of the said Richard Davis, Deceased, who died on or about the 20th Day of May, A.D. 1937, are required to deliver or send by post prepaid, on or before the 15th Day of September, 1937, to the undersigned, James Fordyce Strickland, Solicitor for the Administratrix of the said Estate, their names and addresses and full descriptions and particulars in writing of their Claims and Statement of their Accounts and the nature of the Securities (if any) held by them duly verified by Statutory Declaration.

AND TAKE NOTICE, That after the said 15th Day of September, 1937, the Administratrix will proceed to distribute the Assets of the Estate among the parties entitled thereto, having regard only to the Claims of which she shall then have had notice.

DATED at Peterborough, this 11th Day of August, A.D. 1937.

JAMES FORDYCE STRICKLAND,
375 Water Street
Peterborough, Ontario,
Solicitor for ANNIE ELIZABETH DAVIS, Administratrix.

50 AUCTION SALES 50

FOR SUCCESSFUL AUCTION SALES—Telephone 1477W J. H. Miles.

AUCTION SALE—MILES' SALES ROOM, Thursday, August 12, at 1.30. Limoges Dishes, Oak Dining-room Suite, Three-piece Silver Tea Service, Chesterfield Suite, Writing Desk, Etc.

SEES U. S. PATTERN FOR WORLD PEACE

LAKE COUCHICHING, Ont., Aug. 11.—(CP).—Development of the United States indicates the way by which world peace may be assured, Rev. Leyton Richards, Birmingham, England, told the Canadian Institute on Economics and Politics at Geneva aPrk to-day.

"The League of Nations exists as a practical political expedient which, if loyally supported by the signatory nations, could do for the world what the Congress and the Supreme Court of the United States do for the American Union," he said.

Organization of the world on a federal basis would mean International law in place of wars, he contended. An International army to enforce decisions might possibly be the next phase in the evolution of International relationships.

"It is to be observed, however that the Supreme Court of the United States has never one needed to invoke armed force in order to make it decisions effective, and there is ever reason to believe that world opinion—possibly backed by economic pressure or collective neutrality—would be an entirely adequate sanction in the hands of a world court," said Dr. Richards.

Lake a Patent Medicine Man.

Chancellor Hitler of Germany yesterday was likened to the patent medicine man with a cure for everything as Dr. Hans Simons, New York, an anti-Nazi exiled by his foes, gave the third part of his address on "The present outlook in Europe."

Hitler's attraction for the German masses is that he has a solution for everything, said Dr. Simons. Comparing Hitler and Mussolini, the speaker thought the Italian dictator had the better mind.

"A reading of Hitler's book in the German text, would convince any intelligent man that here is a really deeply confused mind," he said. "It is a terrible thing that such enormous influence has been entrusted to a man who simply can't think. All Hitler's intellectual sources are second-hand whereas Mussolini, a former Socialist, really did study Marx in the original and has a greater mind."

Here Is Where You Can Get Your Free Tickets On The PETERBOROUGH INDUSTRIAL EXHIBITION CARS.

BUTCHERS

BUEHLER BROS.
287 George Street Tel. 3680

T. L. EDWARDS
421 George Street Tel. 1282

DEPARTMENTAL STORES

CANADIAN DEPARTMENT STORES

RICHARD HALL, LTD.

ZELLERS LTD.

P. BLACK
George Street At King

DRUGGISTS

ELLIOTT'S DRUGS
Saves You Money Tel. 15

DRY GOODS

DICKSON'S STORE
395 George Street 'Phone 1076

ROBERT FAIR CO., LTD
383 George Street 'Phone 145

FURNITURE

CHERNEY BROS.
178 Hunter Street 'Phone 1233

HOME FURNISHINGS
296 Charlotte Street 'Phone 1428

FLORISTS

GEORGE SORENSON
39 Argyle Street Tel. 578

TURNBULL'S FLOWER SHOP
Flowers Telegraphed Anywhere.

GARAGES

J. K. HUGHES
240 Water Street Tel. 1347

LILLICO MOTORS
383 Water Street - 229 Charlotte

HOOD & CUMMING
Garage and Service Station
King to Sherbrooke on George

HOWSON MOTORS
388 Water Street 'Phone 44

GROCERS

MASON'S SEVEN SAVING STORES

HARDWARE

HUBERT CHOWN
417 George Street 'Phone 726

PRATTEN HARDWARE
396 George Street 'Phone 2710

HOT DOG STAND

Ed. Border
134 Rubidge Street Tel. 3428W

SHOE REPAIRING

Ed. Border
134 Rubidge Street Tel. 3428W

ICE-CREAM

DUTTON NUT SHOP
406½ George Street

JEWELLERS

M. E. KNOX
388 George Street Tel. 3743

SCHNEIDER BROS.
347 George Street 'Phone 349

MEN'S WEAR

ED. RILEY
357 George Street 'Phone 925

BELKIRK MEN'S SHOP
325 George Street 'Phone 3295

RESTAURANTS

WOOLWORTH'S LUNCH COUNTER
375 George Street

REFRIGERATION

T. J. CAVANAGH
44 McBride & Franks

SHOE STORES

LILLOW-WALKWEL
278 George Street Tel. 2258

MAHER SHOE STORE
336 George Street. Tel. 3008

TOBACCO

LOUIS' BILLIARDS
407 George Street

MERCHANTS: If you have FREE CAR TICKETS and are not Listed here, 'Phone 1600 for Special Listing Rates.

HENRY —By Carl Anderson

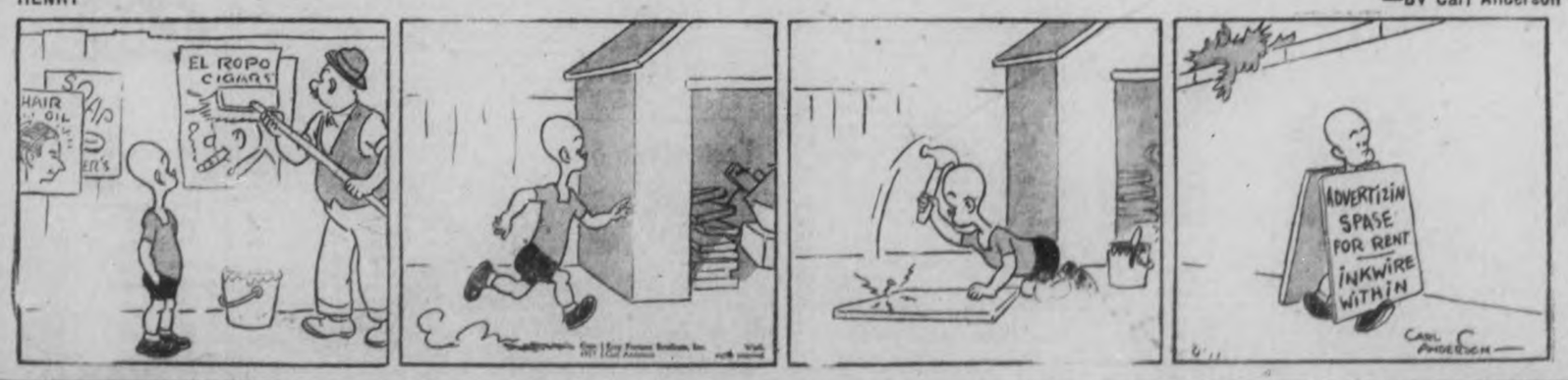

BRINGING UP FATHER —By George McManus

NOW IS THE TIME TO MODERNIZE and REPAIR --- 3 YEARS TO PAY

You May Borrow
Up to $2,000.00
Through the Government's
Home
Improvement Plan

These Advertisers
Will Help You
MODERNIZE
REPAIR - REMODEL

Decide Now to Have
Your Home Improved

This Is All You Have to Do:

First

Check over your home from the viewpoint of a prospective buyer or tenant—What does it need to make it modern and more comfortable?

Second

Consult one of the contractors or supply houses listed in this column for an estimate of the cost. (There is no charge or obligation for this service.)

Third

Take your estimate to your bank for a low cost Modernization Loan repayable over 12 months or up to three years. Loans may be secured up to $2,000.00

HOME IMPROVEMENT

Contractors and Builders.

Free Estimates. No Obligation.
CHAS H. HUFFMAN
811 Elias Street. Telephone 3266

IT'S LIKE OLD TIMES — HALLIDAY'S Sale of 4-Ply Wallboard at 2½c. Cedar Shingles $1.18 Bundle. Fir Ply 6c. Reliable Paint $1.88 Gallon. Floors $2.88. Call 1066, our Local Sales Representative, Wm. J. Bull, 839 Downie.

Electrical.

COMPLETE
ELECTRICAL SERVICE
Electrical Fixtures
And Wiring Devices.
GRANT & LOUCKS
418 George Street. Tel. 798

PHONE 1403 — W. GORDON HALL—Electric Wiring. Floor Plugs Installed. Agent O. E. Hotpoint Ranges, etc.

Painters and Decorators.

Let Us Quote On Your Paint Job With Lowe Bros. Paint.
F. R. J. MacPherson & Son. Tel 486W

KELLAR THE DECORATOR
Estimates Given on All Interior and Exterior Decorating in the City or Country. Spray Gun Equipment. 'Phone 2581

Plumbing and Heating.

FOR EXPERT PLUMBING AND HEATING REPAIRS & CONTRACTS SEE J. L. P SMITH, 372 WATER ST.

O. HARRY HUTCHINSON
TINSMITHING REPAIR WORK,
EAVETROUGH AND FURNACES.
386 WATER STREET. 'PHONE 225

Cement Work.

For Cement Work
'Phone H. ROSE 2312J
Ford Avenue. Free Estimates.

M. SICKLER
338 Stewart St. — Tel. 2325J
Cement Floors, Foundations, Sidewalks, etc. Free Estimates

Building Supplies.

Lumber, Insulation, Wallboard Roofing.
J. R. McDONALD
'Phone 176. Charlotte Street.

SCREENS, SASH, DOORS,
SHINGLES, PAINT,
LUMBER AND BUILDING MATERIALS
For New Construction
or Renovation.
THE PETERBOROUGH LUMBER CO. LTD.
163 Hunter Street W. 'Phone 3166
Use Home Improvement Plan.

THE PUP YELPED.

HASTINGS, Neb., Aug. 11—(AP).—R. O. Canaday, Hastings attorney, spent a sleepless night and then investigated the reason for persistent yelping by his dog. He found the point of a needle sticking out of the animal's neck.

In the pup's throat he discovered a length of thread still attached to the needle. The rest was easy. He pulled on the threat and out came the needle.

The Examiner
Classified

Advertising Rates

Cash Rate:
1 Cent per Word or Figure per Insertion. Minimum Charge, 25c

Charge Rate:
2 Cents per Word or Figure per Insertion. Minimum Charge, 50c

Box Numbers:
One or more Consecutive Insertions 10c

Coming Events:
Per Word per Insertion 2½c
Minimum Charge 50c

Special Announcements.
Birth Announcements 50c
Engagement Announcements, 50c
Marriage Announcements ... 50c
Death Notices 50c
Card of Thanks (up to 1 inch) 50c
In Memoriam (up to 2 inches) .. 75c
Over 2 inches (per inch extra) 50c
Legal, Municipal, Government, Auction Sales:
First Insertion, per agate line 12c
Repeat Insertions 8c

'Phone 1600:
We will call for your Advertisements and give you the Low Cash Rate.

Our Boarding House - - with - Major Hoople

RUSTLE OF SILKS

By MARIE BLIZARD

(Continued From Tuesday)

READ THIS FIRST:

Ambitious to be a dress designer, Mary Barrett accidentally meets Tony Castle, owner of a smart New York dress shop. After examining some of her sketches, he offers her a job. Mary working late, is accused of copying a design in Castle's shop and is dismissed by Francine Long, his head buyer. Tony comes to Mary's rescue with a job in his advertising department.

(NOW GO ON WITH THE STORY)

CHAPTER 5.

There were roses—the lush, red velvety roses, garden grown under a June sun—in the alabaster bowl where the lilacs had lingered. Their softly dropping petals made no sound in the quiet room. Only the faint rub of a finger on canvas, the incredibly gentle swish of a brush disturbed the inner silence.

"Come here, Mary, and tell me what you think of this blue."

Mary stretched, bending her head back to unloosen the muscles grown taut with holding her pose. She slipped a coppery shawl from her shoulders and crossed the room. She stood at Tony Castle's shoulder, peering at the canvas. She tilted her head and wrinkled her brow with the concentration of her critical attitude as she studied the unfinished portrait.

Then she shook her head dubiously. "I think it's too bright, Tony. It needs a little more gray. You see over here"—her fingers drew near a corner of the canvas and retreated—"you have the fading light and this blue is not consistent. But it is coming along splendidly!"

"You really think so?" His voice was boyish, anxious, pleased.

"I really think so," she answered solemnly.

He patted her hand and put away his brush. "Then, that is all for today. It's Sunday and our holiday. The country calls, Hebe! . . . Tired?"

Mary laughed. "Not a bit! You seem to forget that I was brought up in a sterner school than this. That workroom training hasn't worn off in these two months." Then, with some yearning and no small intensity, she added, "Oh, Tony, do you think you'll ever give me a chance to design clothes for you? I've been working on something that I think you'll . . ."

"No business today, young lady," he said firmly. "You have woman's work to do. How about that lunch you insisted on getting ready?"

Mary swallowed a sigh. "It's all ready, Tony. Fried chicken, bacon sandwiches and potato salad in baby cartons. Suppose you take the hamper down to the car while I change my frock?"

"What's the matter with that one?"

"Idiot! No wonder you think an American can't design clothes for Americans! I guess one couldn't if he thought a girl was properly arrayed for cross country walking and picnicking in this!" She gave him the box and held the door for him.

Taking off the long white chiffon gown in which Tony was painting her, Mary was unhappy for a moment. Unhappy because there seemed no way that she could get him to take her ambition seriously. He simply would not let her talk about designing. He was quite sure, she was quite sure, that she was satisfied to be an advertising artist. Well, she thought reasonably, she couldn't hope to mount Olympus in five months. Was it only five months that she had known Tony?

Tony could sit in the car for a few minutes and read the newspaper. She stepped into the shower and sang above it.

She couldn't keep from singing. The blood that flowed through her heart carried its song all through her. There were no words to that song. She was afraid to try and translate it into words. She was falling in love with Tony and Tony was falling in love with her, but she couldn't say it to herself because Tony hadn't yet told her that he loved her.

It had begun that April night when Tony told her that he was going to bring some oils to her.

And so the two of them began to paint. Tony to teach her and so to begin again for himself.

Spring evenings. Sundays. Then Saturdays when the shop was closed. Long silent sessions broken by bits of conversation and the continuity that exists between people who are quietly content with each other. So they had come a long way to knowing each other and what each liked.

Tony had sent her a huge box of white flowers—daisies and camellias and lilacs and freezia all beautifully mixed up—because she said she loved them.

One night she roasted a duck with slices of orange because he said he liked it that way.

Together they'd sat in the intimate darkness of a little cinema to watch the foreign movies.

And then the night they both discovered they preferred Tschaikowsky's symphonies to all others. They'd learned that up in a quiet dell in Connecticut where a local symphonic orchestra was giving an all-Tschaikowsky program.

They sat on a hillside under the stars and were closer to them—and to each other than either of them had ever been before.

That night Tony kissed her.

When they had come back to Mary's place for a cool drink, Mary talked about the music that filled her. Standing so before him, he saw the sweetness in her mouth, the supplication in her slender figure so close to his.

Neither of them expected it—or could have prevented it. He drew her to him gently, and gently kissed her. His kiss was neither hard nor long but its imprint was on her heart to stay forever after.

They drew apart after that but the memory enfolded her tenderly. The touch of his lips, cool and gentle against her own, brought the warm blood to her heart then and in years to come. Her fingers were forever to remember their touch on the smooth broadcloth of his dinner jacket.

When he had gone and she knelt by the window, staring at the night sky with wide, wondering eyes, she sank in the sweetness of this new thing that had come to her. So deeply lost was she, that she forgot to remember that he had murmured, "I'm sorry, dear."

So lost in her own happiness was she that she didn't know her silence had told Tony a lie. He had needed her to tell him that she cared for him. After that, he was afraid of his feeling for her. Afraid to let himself love her. He had to be sure of her and her feeling for him. One other woman had almost destroyed him.

There was also the difference in their ages. Tony was 37; Mary was 24. He was afraid that she didn't know her own mind. She was so young.

Of these things Mary knew nothing.

She thought: Tony is not a schoolboy. He is a man of the world and I'm only a child to him. I must not be impulsive. I must not let him feel that I have lost my head because he kissed me. I mustn't make him afraid of me, afraid that I will cling to him.

But then her heart sang again, telling her that he loved her. She was serene in the belief that he would tell her so.

(To Be Continued)

NEW ZEP SERVICE.

NEW YORK, Aug. 11 (CP). — Revival next year of Germany's transatlantic Zeppelin passenger service was predicted to-day by Captain Max Pruss, commander of the airship Hindenburg, which crashed at Lakehurst, N.J., three months ago with a loss of 36 lives. Captain Pruss said the new Zeppelins, now under construction, would be buoyed by non-inflammable hellium gas.

THE TUTTS By Crawford Young

60,000 ON STRIKE PASSAIC TEXTILES

PATERSON, N.J., Aug 11.—(AP)—The C.I.O. went after a negotiated peace in Passaic Valley textile mills to-day, claiming its day-old general strike already had won "the fullest support and confidence of the workers."

The union estimated 60,000 workers were away from their jobs in New Jersey, New York, Pennsylvania and New England.

Many employers here were either openely co-operating with the union or remaining passive toward the strike, expressing the hope that it would lead to establishment of a single standard of wages, hours and working conditions for the entire United States textile industry.

Spokesmen expressed a willingness to negotiate with the union, once the C.I.O.'s strength in the mills had been established.

The union demands 10 to 20 per cent wage increases, $18 weekly minimum for weavers, $15 minimum for auxiliary help, 40-hour, five-day week, seniority rights among employees, and recognition of the C.I.O.'s Textile Workers' Organizing Committee as sole collective bargaining agent.

The walkout, which started yesterday morning, was peaceful here, but minor disorders, including two stabbing affrays, occurred in Pennsylvania where 40,000 workers were estimated by union leaders to be on strike.

Peru has no serious labor disturbances.

LAW NOT ENFORCED.

KITCHENER, Ont., Aug. 11 (C.P.). — Charges the minimum wage law as pertaining to men was not properly enforced in Kitchener were made at a meeting of the City Council last night and resulted in the passing of a resolution petitioning the Ontario Minister of Labor to enact additional legislation to bring about the proper enforcement of the Act.

Alderman Joseph Meinzinger declared he knew of one man who has been working for the past three years for an hourly wage of 15 cents.

JURY NAMES HUSBAND.

ORANGEVILLE, Ont., Aug. 11 (CP).—A coroner's jury late last night found Mrs. Annie Lesuk and her infant child died from head blows "at the hands of one we believe to be Ephraim Lesuk," husband of the dead woman. Lesuk faces charges of murder and is to appear in court Friday.

The jury decided Mrs. Lesuk died of blows on the head from a sharp instrument and the infant from "a blow or blows on the head." Their bodies were found in the Mulmer Township farmhouse, north of here, July 23. Lesuk was arrested the same day.

TWINS' BIRTHDAY

FOREST HILLS, P.E.I.—(CP).—As has been their custom for many years, Neil MacKinnon of Thorburn, N.S., and Daniel MacKinnon of this place, twins, celebrated their birthday together on the old homestead here. They are 90 years old.

Bedtime Story

By HOWARD R. GARIS

UNCLE WIGGILY'S CRAB APPLES.

"Oh, dear!" sighed Uncle Wiggily. "Oh, dear!"

The rabbit gentleman had been hopping through the woods looking for an adventure. Fancy that! As if he hadn't enough already. But he was very tired and rather nonplussed not to say peeved at what the Bad Chaps had been trying to do to him of late.

So he said again:

"Oh, dear!"

Then he sat down on a bit of soft moss that was like a cushion. Sitting on this green, mossy cushion caused Uncle Wiggily to think of Fluffy, the poodle dog cousin of Jackie and Peetie Bow Wow, upon whom the Wolf had so nearly sat. So Mr. Longears laughed and leaned back against a tree at the bottom of which grew the moss.

"Oh, thank you, ever so much," whispered a voice.

"Eh? What's that?" asked Uncle Wiggily suddenly and he leaned away from the tree out of the branches of which the voice had come.

"Oh, please don't go away," went on the voice. "No one ever before has been so kind as to sit in my shade and lean back against me. I thank you."

"Who are you?" asked Uncle Wiggily.

"Oh, I'm just a crab," was the answer.

"Don't tell me you are a jolly pinching, blue clawed crab from the seashore!" exclaimed Mr. Longears.

"No, I am just the crab apple tree you are leaning against to rest your back," went on the voice. "No

one ever comes near me. I am so lonesome. Thank you for being kind to me."

"But I don't understand," said Uncle Wiggily. "You seem to be like any other tree. You have a bark but no bite. Ha! Ha!"

Uncle Wiggily couldn't help laughing at his own joke, poor as it was. The tree rustled its branches.

"No one likes me," went on the tree, "because I am so gnarled and crooked. I am not like other trees. That's why I have such sour apples, I suppose. Boys never come to me to get my apples. If by chance one does, he makes such queer, funny faces, after taking a bite, that even the grasshoppers laugh. No, I am a crabbed, sour old tree and I am surprised that you bother to sit down and rest against me."

"Nonsense!" laughed Uncle Wiggily. "I am not as fussy as all that. Your shade is better that that of most trees for your branches and leaves are close together. And your apples are beautiful."

"Yes, they look beautiful. Really not a bad color—yellow and red," whispered the crab apple tree. "But all they are good for is to be made into jelly. No one would think of eating one of my apples out of hand, as they would an apple from another tree. So I am very lonesome and I thank you for having leaned against me."

"Oh, that's all right," said Mr. Longears. "You are really a beautiful tree. Crab apple jelly is very good. It is true your apples, eaten raw, may pucker up the face but—"

All of a sudden Uncle Wiggily was silent. Well he might be for along came sneaking the Weasel, one of the Bad Chaps.

"Oh, joy!" snickered the Weasel. "A hasenpfeffer lunch!"

Uncle Wiggily shivered. So did the crab tree and down fell a lot of apples. One hit the Weasel on his head.

"Ho! Ho!" he cried. "So the dessert comes first!" He started to eat one of the sour crab apples. But at once he puckered up his face and his mouth became very small and tears came into his eyes. He sneezed and yelled:

"Oh, vinegar and lemon juice! Now I couldn't bite the head of a pin!" Then Uncle Wiggily hopped safely away. He thanked the crab apple tree for saving him.

And if the coffee pot will stop making funny faces at the gas stove, I'll tell you next about Uncle Wiggily's breakfast.

(Copyright, 1937.)

DUKE ASSASSINATED

SALAMANCA, Spain, Aug. 11.—(AP)—A report received by insurgents here today said the Duke of Horschuelos, formerly adjutant to the late Primo de Rivera, had been assassinated at Madrid.

BRICK BRADFORD—Adrift in an Atom By WILLIAM RITT and CLARENCE GRAY

MUGGS AND SKEETER By WALLY BISHOP

TILLIE THE TOILER —By Russ Westover

QUICK PRIVATE
LOANS
Without Endorsers
No Embarrassment
Only Borrowers Sign
$50 to $500
12 MONTHS TO REPAY
Rates Authorized by Special Act of Dominion Parliament
CENTRAL FINANCE CORPORATION
355 George Street
12 Krupp Building
Phone: 1703 Peterborough

NAZI-CONTROLLED WRITER REFUSED BY LONDON TIMES

LONDON, Aug. 11 (AP). — The Times announced today there "could be no question" of accepting the "dictation" of the German Government by replacing its expelled Berlin correspondent with one "more amenable."

The German Government yesterday ordered Norman Ebbutt, widely-quoted Berlin correspondent of the Times for about 15 years, to leave Germany within two weeks in retaliation for the expulsion of three German correspondents from Great Britain.

The Times was informed by the British Foreign Office that the German Government wanted its correspondent in Berlin to be a man "who will pay less attention to work considered here as trivialities and more attention to what is wanted."

An official of the Times commented:

"We are not going to send a man to Berlin at dictation of the Nazis. Unless the Germans suffer an attack of sense within the next few days and keep Ebbutt we shall leave the Berlin post vacant.

"The case is very understandable. The Germans want the case of their men reconsidered by Britain—which it won't be."

Will Not Repace Ebbutt.

Editorially, The Times said today: "If they (the German Government) should really decide to take such a step there could be no question, of course, of replacing Mr. Ebbutt by a more amenable correspondent.

"It would merely confirm in their opinion those people in this and other countries who consider Nazi standards do not accord with the usual courtesies of civilized international life and would be a serious setback to those working for the improvement of Anglo-German relations."

An authoritative source indicated the retaliatory German action and a German protest to the British Government would not alter the refusal of the Home Office to renew the labor permits of the three German correspondents. Two of them have already left England.

Werner von Crome, correspondent of the Berlin Lokalanzieger and the remaining member of the trio, said he expected to leave London at the end of the week.

"The matter is in the hands of my Government," he said. "I am not making any approach to the Foreign Office."

The British Government offered no explanation of the refusal to renew the labor permits necessary for foreigners to work in England, but the Evening Standard editorially raised the question of espionage as a reason for the expulsion.

"If the men have been guilty of espionage," th paper said in asking an official explanation, "it is better that the public should be told so than that the present atmosphere of uneasy speculation should exist. Wide publicity is being given to theories of an alarming character."

'Song Bird' Spends Holiday In North

You ought to recognize the smiling face under the war bonnet at LEFT. It is that of Kate Smith, the songbird who makes oodles of Wampum on the radio. She is pictured in full tribal regalia with Chief Two Youngmen (he must be the two other fellows we're always hearing about) during her vacation at Banff, Alta.

Swims For Help To Save Friends

The formula for romance according to the movies is "Boy meets girl . . . boy rescues girl . . . boy marries girl," but in the case of Marjorie Murray and Arnold McCloat, the script must now be revised to read "Girl rescues boy." Marjorie is the heroine who swam four miles through a raging sea in the dark to bring aid to Arnold and two other persons after heavy seas had wrecked their motorboat off Far Rockaway, Long Island. Looking little the worse for their experience, the heroine and her fiance are shown in Miss Murray's home.

HASTINGS.

VILLAGE COUNCIL STRIKES TAX RATE AUGUST SESSION

(Examiner Correspondence.)

HASTINGS, Aug. 11.—A postponed meeting of the village council was held on Monday night with Reeve Fairman in the chair and all councillors present.

Reeve Fairman, on behalf of the citizens of Hastings, moved a vote of deepest sympathy to J. M. Baker, the village clerk, and his family in their recent bereavement in the death of Mrs. Baker. A letter was acknowledged from the Baker family thanking them for the floral tribute and words of sympathy.

Correspondence was read from the files from the Department of Highways, re bylaw 778 governing the stop signs and also from J. J. Turner and Sons re Union Jack.

Miss D. Parker appealed to the council for a street light to be placed in front of their greenhouse. It was moved by Stevenson and seconded by Lynch that the council recommend to the Hydro Commission that a street light be placed in front of Parker's greenhouse.

R. W. Montgomery, the tax collector, reported to the council that $860.69 was still outstanding and that he thought $100 would be collected within the next month. He was urged to keep after the ones who were behind and those who promised to pay by a certain date. It was moved by Kelly and seconded by Dodd that the collector's time be extended until the next council meeting on Sept. 3.

Reeve Fairman announced that he had sold one of the lots on Homewood Ave. for $150. The buyer, it is understood, will build a cottage on the property.

Tax Struck

The tax rate for the village was struck as follows: Village and general 10 mills; county, 13 mills; debentures, 10 mills; street lighting, 4½ mills; relief 1½ mills; public school 9½ mills, separate school, 11 mills. A public school supporter will pay 48½ mills and a separate school supporter 50 mills. These figures will be less 1 mill by Provincial subsidy. It was moved by Lynch and seconded by Stevenson that they be the tax rate for 1937.

James Convey asked the council to repair a cement walk leading into his house on Victoria street, that, he claims was damaged by water coming in off the streets through improper drainage. It was moved by Dodd and seconded by Lynch that the council meet at 11.30 Tuesday morning on Victoria street to have a look at Mr. Convey's walk.

Reeve Fairman announced to the council that they will receive a credit of $159 on their 1936 street lighting and that the credit will exceed last month's Hydro account. He also pointed out that the 10 per cent rebate that the domestic users of Hydro will receive on their August bill will also be credited in cash to those who have moved away or changed their location.

Street Dance Permitted

Reeve Fairman, on behalf of the softball club, asked permission for the use of Front street from Bridge to Victoria streets for the street dance on August 11. It was moved by Kelly and seconded by Dodd, that they be granted permission from 6 o'clock till 3 a.m. for the dance.

It was moved by Kelly and seconded by Lynch that J. E. Taylor be granted permission to run a water pipe underground across Front street and in front of his property.

It was moved by Kelly and seconded by Lynch that the council wave all claims to lot 57, owned by T. J. Cowley.

H. Dodd brought the attention of the council to not having enough signs in the village to guide the tourists to the different towns. Reeve Fairman said he had received two anonymous letters on the matter but had discarded them because no names were signed.

The total relief bill for last month was $69.12. Moved by Kelly and seconded by Stevenson that the relief accounts be checked in the usual manner and if found correct to be paid.

A $1 tax and a $3 inspection fee was levied on the milk peddlers.

Accounts Approved

The following accounts were read and passed:

W. Wellman, salary, $1,800; W. Boyle, salary, $8.33; Geo. Lynch, Fire Dept. $7.00; C.N.R., wig-wag, June, $2.17; Bell Telephone Co., $2.05, $2.05, $2.67; Hydro street lights, $117.34; Hydro Town Hall, $4.10; Counties Treasurer, relief, $22.50, $22.50, $22.50; Dept. of Health insulin, $2.98; A. Margles, $4.50; Dr. Campbell, charity, $12.00; T. Tattrie, $7.50; Dave Ellis, $1.50; Counties Engineer, $11.25; Alex Smith, $5.25; R. Johnson, $3.26; A. McWilliams, 50 cents; S. Hatherly, $2.50; William Powlds, $2.95; G. Herrington, $3.75; Ed. Shaunessy, $1.50; G. Herrington, $2.75; Fire Account, $16.00; Charity, $20.00.

CAMPBELLFORD

Mrs. J. Dickson, son and daughter of Detroit, Mich., are visiting Mr. and Mrs. W. Logan at "Idyll Days", Healey Falls.

Mr. and Mrs. L. E. Krebser of Montreal spent a few days of the past week with Mr. and Mrs. A. J. Meyers, Frank street.

Dr. Joe Irwin of Toronto spent the week-end with his family at their summer cottage, Bradley Bay.

Mr. Linton Gill of Kingston is spending a week with friends and relatives at Campbellford and Trent Bridge.

Mr. Bennett Morton motored to Toronto on Sunday and will spend a few days with relatives in the city.

Mrs. James Hefferman, Grand Road entertained at a tea on Saturday afternoon in aid of the Catholic Women's League. Nearly forty guests were present during the afternoon and among those assisting the hostess were Mrs. P. J. O'Connor and Mrs. T. Forstell.

Mrs. Gordon Campbell, Sebastopol street is spending a few days in Toronto.

MORE IMMIGRANTS

OTTAWA, Aug. 11 (CP).—Immigration to Canada increased 30 per cent in the first six months of 1937, it was reported today by the department. The number of new Canadians was 6,827, compared with 5,253 in the same period a year ago. Many of the immigrants were women and children joining husbands and others who only now can afford to pay their way to Canada.

CAVAN

The Rev. J. R. Trumpour and Mrs. Trumpour have returned from their vacation.

The Misses Gladys Williamson, Ruth Staples, Marian Earl and Ruth Ball have returned after taking a short course at the O.A.C. Guelph.

Mrs. S. Armstrong, Peterborough was the guest of Mrs. D. J. Hunter, during the past week.

Cavan W.M.S. monthly meeting will be held at Mrs. H. Snider's home Cavanville on Thursday at 2.30 p.m. Afternoon tea will be served from 4 to 5.

Hazel Fee, East Emily is visiting friends in Cavan.

Mrs. J. M. Armstrong spent a few days of last week visiting friends at Bewdley, before her sister, Mrs. F. Hanna and Mr. Hanna left by motor for their home in North Beverley, Mass., after spending a short time with their friends in Ontario.

WINS $34,000 PRIZE

VANCOUVER, Aug. 11 (CP). — A Vancouver man, using the nom de plume "Mr. P. R. R." won first prize of approximately $34,000 in today's draw of the Golden Casket lottery operated by the government of Queensland, Australia, according to cable reports. Identity of the winner was not revealed.

FREE for RHEUMATISM
TEMPLETON'S RHEUMATIC CAPSULES (T-R-C's) free you from the pain and stiffness of rheumatism and sciatica; give quick, safe relief from dull, gnawing aches of backache (lame back), and sharp, stabbing pain of sciatica.
Prove T-R-C's in your own case. Buy a 50c or $1 box from your druggist or, for free trial, write TEMPLETON'S LIMITED, 50 Collborne Street, Toronto 2, Ontario.

FAIRVIEW SCHOOL ENJOYS OUTING

(Examiner Correspondence.)

FAIRVIEW, Aug. 11.—The children of Fairview Sunday school and community were entertained at Mr. Harry Bradburn's cottage with the Selwyn children last Friday. The children enjoyed a splendid day of sports, swimming and boat rides and a very hearty picnic dinner and supper, with meals prepared on a camp fire.

This has been an annual event for some years and the children look forward to it. Those present from Fairview were Rev. C. C. Miller, Carmen Bell, Wilma Armstrong, Eleanor Rosborough, Mary Brown of St. Catharines, Wallace Fowler, Harold Heard, Everett Poast, Phyllis and Shirley McKee, Mildred and Elda Bulmer, Eva Poast, Dorothy and Melville Nicholls, Owen and Merle Coburn, Donald and Tom Milburn and Noble Mahood.

Personals.

Miss Anne Franks is holidaying with several girl friends at a cottage at Oak Lake.

Miss Mary Brown of St. Catharines, is visiting her cousin, Eleanor Rosborough.

The Misses Cora Webdale and Doreen Northey spent last week at the home of Mrs. Ernest Rosborough.

Mr. and Mrs. Stanley Anderson and family of Buffalo spent their vacation with Mr. Anderson's parents, Mr. and Mrs. Wm. Anderson.

Mr. and Mrs. Elmer Millburn and family, and Mrs. Webster spent Sunday with Mr. and Mrs. Horace Webster at Oakwood.

Mr. and Mrs. Morgan Lewis and family and Miss Madeline Bell of Bobcaygeon, spent Monday at the home of Mr. and Mrs. Harold Lewis.

AID FOR COTTON FARMERS.

WASHINGTON, Aug. 11 (AP). — The United States Senate Agriculture Committee voted to-day in favor of 10-cent cotton loans to farmers.

The action was taken, members said, to "put a bottom under the market."

Cotton dropped $2 a bale after the Crop Reporting Board forecast yesterday a 15,593,000-bale cotton crop this year.

The Government of Denmark has prohibited the buying of foreign meteorological instruments for government use.

DEMONSTRATION IS GIVEN GARDEN CLUB

(Examiner Correspondence.)

CAVAN, Aug. 11. — On Monday afternoon the East Durham Senior Girls' Home Garden and Canning Club met at the home of Mrs. E. G. Snider, where Miss Greta Pollard, home economics coach, gave an interesting canning demonstration.

The meeting was well attended, fourteen of the eighteen members being present. These included: Margaret Grey, Garden Hill, president; Audrey Hill, Cavan, vice-president; Marian Belch, Millbrook, secretary; Jessie Armstrong, Fraserville, leader; Verna Gardiner, Omemee, assistant leader; Phyllis Larmer, Dorothy Smith, Betty Carveth, Millbrook; June Shields and Annie Graham, Ida; Mildred Jones, Omemee; Jean Trumpour, Cavan; Gwenyth Staples, Fraserville; and Anna Snowden, Port Hope. There were also several visitors.

Miss Pollard began her demonstration by showing the class a steam pressure canner and telling them of its value. She explained that while ordinary canning is practicable for many vegetables, it is not for non-acids such as peas, beans, and corn. The reason is that the enzymes which must be killed in order to preserve the fruit are not injured at 212 degrees Fahr., the ordinary temperature of boiling water. They are, however, at 240 degrees Fahr., which th steam pressure canner alone reaches. But these canners are not practical for many people. Even the smallest are expensive. However, one community found that by buying a large canner and taking it from home to home they obtained the benefits without too much expense. The alternative is: Can tomatoes and store the other vegetables.

Miss Pollard stressed the importance of clean jars, sound rubbers and gem rings. Leaving the pressure canner, Miss Pollard discussed the length of time required to cook vegetables so as to retain the food value and color. Cabbage need only be cooked 6 minutes; spinach, without water, 3 minutes.

The meeting till then held indoors, adjourned to the verandah where plans for the next meeting to be held in Millbrook Town Hall on Friday, August 27, at 2 p.m., and for Achievement Day, were discussed.

Miss Pollard also referred to the important items in the club work, advising the girls to read and benefit by the literature distributed at a previous meeting. The meeting broke up after the coach expressed to Mrs. Snider their appreciation of her hospitality.

Miss Mary Armstrong, nurse-in-training at Nicholls Hospital, Peterborough, spent Friday afternoon at her home in Cavan.

HITCH-HIKING PERMITS.

TOPEKA, Kas., Aug. 11—(AP).—Kansas University boys are generally pretty low on funds, three of them wrote Governor Walter Huxman, so why couldn't he issue special licenses permitting students to hitch-hike to and from their homes?

Kansas' new traffic code forbids hitch-hiking.

Attorney-General Clarence Beck said he was sorry but it was up to the Legislature to revise the law, neither he nor the Governor could do anything about it.

Sailor Hangs Self Over Another's Wife

LONDON, Aug. 11 (CP-Havas). — A midshipman's love for a married woman he had seen but once was disclosed today in evidence at a coroner's inquest into the death of Peter L. G. S. Sitwell, found hanged Friday on board the battleship Ramillies.

"Death by misadventure" was the coroner's verdict.

It was testified Sitwell had been strongly attracted to a married woman he met in Scotland. Although he never saw her again, he corresponded with her.

Officers gave evidence that the young midshipman, who had a strong leaning for literature, and among whose papers numerous poems were found, had qualities which would have assured him a brilliant future in the navy.

A close friend, midshipman F. H. Layte, said on one occasion he found Sitwell trying to suspend himself by a chain. "I am exercising," he said Sitwell told him when he expressed surprise.

"He told me of a love affair," Layte said, "but I got the impression it was a passing fancy."

Sitwell was a son of Wing Commander William George Sitwell.

MONTREAL POLICE STONED IN STRIKE

MONTREAL, Aug. 11—(CP). — Police braved a barrage of stones early to-day to rescue a crippled Dominion Textile Company clerk being beaten by pickets on duty at the company's strike-bound Merchants' Plant in St. Henri Ward.

As disorders which broke out yesterday were renewed, one alleged striker was arrested after Alexander Laurent, 30, the clerk, and three policemen were injured.

The outbreak was precipitated when Laurent drove up in his automobile to enter plant grounds. Swarming upon the car the crowd took it by storm, causing the driver to lose control and crash into the high wooden gates.

With the damaged car jammed between broken palings of the gate, Laurent was hauled from the car and set upon by members of the crowd. Police officers on duty near the gates rushed to his aid in the face of a shower of stones in which three of their members were injured.

Laurent and the injured officers were taken to company offices and treated there for their wounds.

Laurent was engaged in working on salary due company employees, to receive two weeks' wages this afternoon for time put in before the strike was called a little more than a week ago.

Meanwhile leaders of the close to 10,000 strikers prepared to confer with Prime Minister King and two of his Ministers at Ottawa on Wednesday, according to Alfred Charpentier, general president of the Catholic Syndicates.

HAS WESLEY'S DIARY

LONDON—(CP)—With recent acquisition of part of the Wesley diaries, the Methodist Church now has the whole of this record of its founder. They make a complete diary of John Wesley's life.

NAZIS BLUNDERS SCORED IN PRESS

LONDON, Aug. 11 (CP Cable). — The News-Chronicle, commenting to-day on the expulsion of three German newspaper correspondents, declared "the regularity with which the Nazis can be counted on to do the clumsy thing is almost incredible."

Declaring foreign correspondents in London can write the "most violent abuse of Great Britain with impunity," the newspaper adds:

"The German Government decides it must have reprisals. Presumably it cannot find a British correspondent in Berlin misbehaving, so it decides to expell a correspondent whose only crime is criticism of the Nazis. That is mistake No. 1.

"But it makes it worse by picking the distinguished correspondent of The Times. It would be hypocrisy on our part to pretend The Times does not occupy a peculiar position in the British press. To expel a Times correspondent amounts almost to a diplomatic incident. That is mistake No. 2.

"The Times represents a section of opinion almost as favorable to an understanding with Germany as any in Great Britain. That opinion is now alienated. That is mistake No. 3.

"Finally, the request to replace the correspondent with someone more in sympathy with the Nazi government makes it impossible for any self-respecting newspaper to replace an expelled correspondent. The net effect of the incident is to carry one long step further the process of disgusting British opinion with Nazi tactics."

JAP DETACHMENT SAID WIPED OUT

PEIPING, Aug. 11 (AP).—Chinese sources reported today a Japanese army detachment had been wiped out by Chinese defenders of the great wall pass at Nankow, 30 miles northeast of here.

The battle was being fought in the vicinity of Nankow with the reinforced Chinese divisions effectively defending their positions below the centuries-old wall from the advance of the Japanese army seeking to bring Chahar Province under its domination.

Destruction of the Japanese unit was said to have taken place west of Nankow. Nankow is just north of the Hopen Province border on the highly-important military railroad from Peiping through Chahar to the provincial capital at Kalgan.

Northeastern Hopen Province has been brought under complete Japanese domination in the month-old undeclared war between China and Japan for control of the North China area.

Chinese dispatches for the last two days have reported the Japanese army was preparing for a northward thrust from Peiping to Chahar and Suiyuan Provinces.

The main body of the 5,000 Japanese troops said to be moving against Nankow Pass was thought to be from the Peiping area. At least 1,000 men, however, were marching toward Nankow through Kupeikow, a great wall pass to the east, from Jehol.

An additional brigade of 3,000 men, commanded by Major-General T. Kawabe, was stationed in Peiping.

The total Japanese strength in North China was estimated by foreign observers to be about 40,000 or 45,000.

More than 60 per cent. of the automobile accidents in England occur on straight roads with good slight lines in fair weather, says the British Minister of Transport.

Cold...ice-cold

Look for the familiar red cooler

CANADIAN DEPARTMENT STORES LIMITED
PHONE 3000 NO EXTRA CHARGE FOR DELIVERING
THURSDAY at the C. D. S.
STORE HOURS: 9 a.m. to 5.30 p.m.; Wednesday, 9 a.m. to 12.30 p.m.; Saturday, 9 a.m. to 9.30 p.m.

Special! Misses' Pastel Blouses
Away Below Usual Price!
Angelskin (rayon) Blouses in neat styles with frilling and ric-rac trim. Pointed collar, short sleeve styles. Pastel shades of blue, peach, green, pink and yellow. Sizes in lot 16 to 20. Limited quantity. Special, each ..... .55
—Main Floor, C.D.S.

SEMI-ANNUAL SALE OF FURNITURE AND HOUSEFURNISHINGS

Walnut Finished Spinet Desk
Semi-Annual Sale, Each
Here's an attractive and useful piece of furniture, priced within the budget of most anyone. Made from solid birch, smoothly grained, and stained a rich walnut shade. Flat style, with pull-out leaf compartments for letters, etc. When folded up can be used as table. Neatly turned legs. Height about 29 ins., length 29". Semi-Annual Sale Special, each 9.95

Special! Card Tables
Semi-Annual Sale, Each
Buy them now, and be prepared for the winter card games. Hardwood frame and legs, and green colored washable composition top. Measures about 30 by 30 inches by 27" high. Sale Special, each 1.39

Folding Metal Chairs
Semi-Annual Sale, Each
Sturdy well built chairs that fill in and make a comfortable seat for many occasions. Frame of strong steel, with leather seats. Easy to carry when folded. Sale Special, each 1.50
—2nd Floor, C.D.S.

Groceteria
RUMP Roast - lb. .12
HAMBURG or BEEF Cuttings lb. .12
MACARONI and CHEESE Loaf - lb. .25
CALIFORNIA HEAD Lettuce 2 for .29
SHERIFFS JELLY Powders 5 for .23
FINE GRANULATED Sugar 10 lbs. .56
ICING Sugar 2 lbs. .15
GREEN GAGE Plums Bskt. .53
CANADIAN DEPARTMENT STORES LIMITED

WHEN HOT WEATHER gets you down
Let KKOVAH pick you up
A glass of bubbling Kkovah effervesces and refreshes you all the way down. Poisonous wastes are removed. You feel better in every way.
Save the coupon in every tin for valuable premiums.
4 oz. Tin 20c
Family Tin 50c
Lemley Harris & Co. Ltd. Distributors - - Toronto
KKOVAH SALTS

ARE YOU ONLY A THREE-QUARTER WIFE?
THERE are certain things a woman has to put up with and be a good sport.
Men, because they are men, can never understand a three-quarter wife—a wife who is all love and kindness three weeks in a month and a hell cat the rest of the time.
No matter how your back aches—no matter how loudly your nerves scream—don't take it out on your husband.
For three generations one woman has told another how to go "smiling through" with Lydia E. Pinkham's Vegetable Compound. It helps Nature tone up the system, thus lessening the discomforts from the functional disorders which women must endure in the three periods of life: 1. Turning from girlhood to womanhood. 2. Preparing for motherhood. 3. Approaching "middle age."
Don't be a three-quarter wife. Take LYDIA E. PINKHAM'S VEGETABLE COMPOUND and be "Smiling Through."

Gas Masks—A New English Custom

A sign of the times in good old England is this picture made during Chatham Navy Week. The oil-skinned sailors at the LEFT are members of the "decontamination squad" rehearsing their duties under the watchful eye of gasmasked villagers.

THE WEATHER
Moderate variable winds; mostly cloudy, warm; local thundershowers. Friday: Mostly fair, probably scattered showers.
Sun—Rises 6.19 a.m. DST; Sets 8.27 p.m.

The Peterborough Examiner

FINAL EDITION

VOL. LXXIX, No. 35 — PETERBOROUGH, THURSDAY, AUGUST 12, 1937 — PRICE THREE CENTS

STRIKERS TURN DOWN HEPBURN'S PROPOSAL

Canadian Liner Crashes Freighter In Fog Off Boston

23 Officers, Men, Saved Off Dane By Duchess Boat

Cargo Vessel Founders—Atholl and 900 Passengers Escape Lightly.

HALIFAX, Aug. 12 (CP). — The Danish steamer Maine sank in latiture 41.37 north, longitude 66.90 west, the steamship Duchess of Atholl reported today.

In a message picked up by east coast signal service's Camperdown station, the Canadian Pacific liner said the Maine had gone down, but that her entire crew of 23 officers and men were safe aboard the steamship.

The two ships had collided in a fog off Boston last night, and a long gash had been opened up on the side of the freighter. Her crew were taken aboard the Atholl, but later returned to their ship, only to be taken off again when it became evident she was doomed.

"S.S. Maine sank, latitude 41.37 north, 66.50 west. Crew all aboard the Duchess of Atholl. Duchess of Atholl proceeding on way," read the message.

The Halifax ocean-going tug Foundation Franklin was on her way to the two vessels when the Maine went down.

The vessels collided early today in fog and rain. The liner had about 900 passengers aboard, none of whom were injured. A passenger aboard the Atholl reported the Maine had a 40-foot hole in its side about 40 feet back of port bow.

The Duchess of Atholl left New York last Tuesday on a cruise to Quebec and Montreal, and was due in Halifax this afternoon.

PRESTON PLANT SHUT BY DISPUTE

PRESTON, Ont., Aug. 12.—(CP)—Strike of 140 Savage Shoe Company employees here—a walkout in which wages were not involved—went into its second day today with conciliation conferences scheduled.

At a meeting of strikers last night, Joseph Carrir, Toronto organizer for the Shoe Workers Union, was delegated to meet company officials today concerning the workers' grievances. These centre around the dismissal of an employee for alleged incompetency. The strikers, half of whom are women, charge discrimination was shown against the man.

The plant itself remained idle, padlocked by the company. Pickets were established late yesterday. Carrir, after last night's meeting, said he believed the walkout would be settled without incident.

PRISONER DETAILS SLAYING OF COTE

MONTREAL, Aug. 12 (CP). — A coroner's jury decided that Lionel Gauthier and Exelaphat Benoit were criminally responsible for the slaying of Hyacinthe Cote, wealthy real estate owner, whose body was found in a lonely spot outside the city July 24.

Pale and shaken, Gauthier recounted at inquest how he and Benoit had driven Cote to his death July 20. Cote's body was found four days later by a berry-picker in a field at St. Laurent, about seven miles north of here.

Benoit, painted by Gauthier as the actual slayer, did not attend proceedings. He remained a prisoner in a cell at Provincial police headquarters, while Gauthier narrated full details of the slaying of Cote, with robbery as the motive.

Gauthier told of persuading Cote into the death car. He said Benoit had approached Cote in the latter's office and persuaded the relator to go on an inspection of some wood. The automobile had been rented for the occasion.

Gauthier said he had driven the car, Cote sitting in the front seat and Benoit being alone in the rear. When the automobile reached the outskirts of the city, Gauthier said, Cote was struck on the head by Benoit, carrying a heavy stick for the purpose.

Then Cote was dragged from the automobile, robbed and strangled. The body was placed in a ditch and a pile of rocks were used to cover it up.

A STORK BEATER.

CHILLICOTHE, O., Aug. 12 (A.P.). — Dr. C. D. Leggett thinks Dr. Dafoe had it easy with the Dionne quintuplets.

Dr. Leggett delivered five babies in 13 hours and 10 minutes—but on widely separated parts of Chillicothe and Ross County. He beat the stork in every race.

SHE TAUGHT ON SUNDAY.

MIAMI, Fla., Aug. 12.—(AP). — Juvenile Judge Walter H. Beckham ruled a 13-year-old Sunday school teacher was a "delinquent child" because she helped her parents serve beer at a barbecue stand.

He released her into the parents' custody on their promise she would not be permitted to serve beer again.

Over Two Million Pair Shoes Made, June

Ottawa, Aug. 12 (CP).

CANADA'S leather footwear production in June amounted to 2,226,962 pairs, an increase of 504,880 pairs over the same month last year, a Bureau of Statistics report said here today. Footwear for women accounted for 46 per cent of the output, for men 31 per cent, and the remainder for children.

For six months ending June 30 leather footwear production was 12,483,211 pairs, or an average of 2,080,535 pairs a month. In the same period of 1936 production was 11,042,084 pairs, with a monthly average of 1,840,347.

PREMIER HEPBURN INVITES MAYOR FOR CONFERENCE

TORONTO, Aug. 12.—(CP).— The conference called for Monday by Premier Hepburn between leaders in the Peterborough and Cornwall strikes at Queens Park, will try to arrive at some settlement satisfactory to both parties in the disputes, but will have no bearing on the investigation to determine a minimum wage for the industry, Hon. Harry C. Nixon, Provincial Secretary, said to-day.

"The investigation will take place whether or not strike leaders agree to it," he said. "It will try to set a fair minimum wage for the industry and will be held even if the strikes continue."

Mayor Macdonald received this morning the following telegram from Premier Hepburn:

"Most anxious to assist in strike settlement and would respectfully urge you would attend conference in my office, Toronto, Monday, 11 a.m."

To an Examiner representative Mayor Macdonald said he had accepted the Premier's invitation in the earnest desire to co-operate in any effort that would bring about a settlement of the strike in terms that would be agreeable to all parties.

Commenting on a news despatch to a Toronto evening paper which suggested that he had insisted on the men going back to work Tuesday morning and had otherwise imposed undue haste in the incidents of Monday evening and Tuesday morning, Mayor Macdonald said: "Apart from the conversations I had with representatives of the strikers Monday evening, which need not be mentioned in this connection, I think it is only fair to myself to say that I was not insisting on the men returning to work at once. I told representatives of the strikers Monday night and also the group assembled at the Auburn plant Tuesday morning that I had a definite assurance from Premier Hepburn that if the employees returned to work their grievance would be considered as soon as possible by the Industrial Board, and any wage recommendation made by that Board would be retroactive to the time the employees returned. I also said the company had announced that they were opening their gates, and my appeal was that any persons desiring to go into work be permitted to do so according to their right.

Confer As They Wished

In the event of strikers desiring to hold meetings and consider the

(Continued on Page 5)

STRIKERS WILL SEND DELEGATE TO CONFERENCE

A new hope for strike settlement was raised today when the strike committee voted to accept the invitation of Premier Hepburn for a conference at Queen's Park next Monday, at a meeting this morning. The committee planned to place its decision before the general strike membership for approval at a meeting which had been called for this afternoon.

The Prime Minister's invitation was communicated to Mike English, strike chairman, yesterday. A similar invitation was sent to strike leaders at Cornwall and has been accepted. It is understood the Premier's object of the conference is to inquire into the possibility of arranging for strikers on the two fronts to return to their work pending the promised institution of a minimum wage scale.

"We are not refusing any opportunity for negotiation," English said this morning, commenting on the invitation.

Picket Lines Are Out.

Police relaxed their discipline somewhat to allow pickets full run of the roadway in front of the Bonner-Worth plant as the opening whistle sounded at 7 o'clock this morning, but kept the sidewalk clear for use of non-striking workers. Charges had been raised the previous day that the police were denying strikers their legal right to picket when they barred the entire western section of the street.

The majority of workers made their way westerly along the McDonnel street sidewalk and into the plant before seven o'clock in accordance with revised instructions given them by the management. Under the watchful eyes of more than 20 Provincial and local police, a body of fifty pickets, mostly girls, circulated along the roadway as close to the sidewalk as they dared approach, screaming "Scab" and varied other epithets at the passing workers.

Further workers trickled into the plant between 7 and 7.30 o'clock but no serious threat of violence occurred. With a healthy respect for the long maple clubs carried by the police, the girls fell back obediently as the police acted to keep the sidewalk clear. During the hour, several hundred spectators stopped to view the scene but the intense local interest aroused by Tuesday morning's episode appeared to have waned.

A picket line of about fifty strikers at the Auburn plant offered no demonstration as workers entered the mill at 7 o'clock. Only a few scattered cries of "Scab!" were heard as the men moved in the laneways and passed through the main gate. A small body of police was on guard.

The management of the Bonner-Wodth mills claimed between 145 and 150 workers entered the plant to-day. Strikers claimed not more than 108, including the bosses, entered.

Offering to substantiate their

(Continued on Page 5)

Soviet Flier Hops Via Pole–New York

MOSCOW, Aug. 12.—(AP)—Sigismund Levanefsky, the Soviet Union's most famous flier, took off today for a trans-Polar flight to New York.

Unlike two previous, successful Russian flights to North America over the roof of the world, this will not aim for the Pacific Coast and will not be non-stop.

Levanefsky and five members of his crew took off in a 4-motored plane at 6.13 p.m. (11.13 a.m. E.S.T.) with stops scheduled at Fairbanks, Alaska; Edmonton, Alta., and — possibly—Chicago. They intend to use the sub stratosphere.

"Coronation Baby" Is Honored

Mary Georgina Elizabeth, 2-months old infant of Mr. and Mrs. Morley James, Adaline street, so named in honor of the King and Queen on whose Coronation Day she was born, nestles in the arms of her mother blissfully unconscious of the honor being shown her. The baby was presented with a silver loving cup by Mayor George A. Macdonald on behalf of the city and with some other more practical gifts.

(Examiner Staff Photo.)

Nose Twisted, Arm Turned Then Arrested By Police Innocent Bystander Says

Later Released and Told to Keep Away From the Bonner-Worth.

Stating he was th husband of a local girl and the father of a 3-weeks-old daughter, George E. Whipp, 467 Downie street, protested to The Examiner to-day against alleged mistreatment he received at the hands of provincial police during a disturbance Tuesday afternoon that developed at Park and McDonnel streets.

Claiming he had only been an innocent bystander of trouble that arose as workers left the Bonner-Worth plant of Dominion Woollens and Worsteds Limited, Whipp asserted he had been roughly manhandled by provincials and had suffered the indignity of having his arm turned and his nose brutally twisted, in addition to being taken into custody prior to being released with a warning not to go near the scene again.

Gave Bicycle a Kick.

A resident of Peterborough for the past three years and an employee of a local firm of decorators, Whipp said he cycled up to the intersection from his residence after hearing a commotion there. "My wheel was parked at the curb on the south-west corner of the crossing and I had started to roll a cigarette when a provincial officer ordered me to move back. I was complying with his demand and had picked up my cycle when the officer kicked it out of my hand. Its a brand new forty-two dollar machine and I don't let anyone do that with it. I told the constable to leave my machine alone and at that another provincial officer grabbed me from behind. He caught me by the throat and marched me to the middle of the road with my arm turned up at the back of me.

(Continued on Page 11)

Best Pigs' Tails Curl To The Left

Trenton, N.J., Aug. 12 (AP).

THE New Jersey Department of Agriculture was stumped on the point of whether pigs' tails curve right or left.

The deperatment consulted veterinarians and a judge of porcine prize-winning at county fairs.

Came the consensus, after weeks of research: Pigs' tails usually curve to the left though sometimes to the right; but they must curl; a straight-tailed pig could win no prize.

A girl's curiosity aroused the thirst for knowledge.

STETSON HEADS SLUGGED IN HOTEL

BROCKVILLE, Ont., Aug. 12. — (CP)—A report received heer today said men armed with lead pipes, black jacks and similar weapons broke into the dining room of a hotel at Marieville, Que., while a number of supervisors of the John B. Stetson Company (Canada) Limited, of Brockville, were eating breakfast and that in the ensuing melee several were injured.

Ernest Smith, a supervisor, was reported to have suffered a broken collarbone, and Allan Langstaff, a clerk, an eye injury. The men are at Marieville supervising the execution of fall orders for the company in a hat factory, a strike having been in progress at the works here for almost seven weeks.

Name Sen. Black U.S Supreme Court

WASHINGTON, Aug. 12.—(AP)—President Roosevelt named Senator Hugo Black, of Alabama, to the United States Supreme Court today, but his immediate confirmation was blocked by Senators Burke (D., Neb.) and Johnson (R. Calif.).

The wiry Alabaman was named by Mr. Roosevelt to succeed Willis Vandevanter, retired, in unusual secrecy. It was listed among other nominations but was not made public at the White House as is the custom.

The nomination immediately created a tremendous stir in the Senate.

Both Satisfied After One Kiss

WASKESIU LAKE, Sask., Aug. 12. —(CP)—Summer camps are notorious as romantic background, but a comely French girl visiting at this resort, 50 miles northwest of Prince Albert, is content to let her latest "boy friend" drop after just one kiss.

While her horrified hostess watched, a bear padded up to the girl as she was taking an afternoon nap, circled her cot several times, and quite unemotionally kissed her, then galloped away into the brush.

Italy will soon have the strongest arm in Northern Africa.

New York Tenement Tumbles 19 Bodies Found, More Hunted

Walls Undermined by Storm—Four Fight For Life in Hospital.

NEW YORK, Aug. 12.—(AP)—Nineteen bodies crowded the Seaview morgue on Staten Island today, victims of a tenement collapse during a violent thunderstorm, and rescuers plumbed the wreckage in search of additional dead.

Two water-soaked bodies were taken from the wreckage of three frame dwellings shortly after 7 a.m., and Police Commissioner Lewis J. Valentine expressed the belief three persons still were missing. Four injured, including a policeman-rescuer, were in a hospital.

The buildings, cellars flooded and their foundations apparently undermined by heavy rainfall, collapsed at the height of a storm which swept the metropolitan area last night and killed four others by lightning and drowning.

All but one of the victims of the building collapse, Adam Malicki, perished in the tumbling ruins as the floors caved beneath them without warning. Malicki, one of four critically injured, died a few hours later in Staten Island Hospital where the three survivors fought to keep life in bodies broken and bruised by falling timbers.

The dead: Melvin L. Decker, 35; Mrs. Virginia Budnick, 28; her son, Joseph, 2; and two daughters, Helen, 6, and Virginia, 4; Frances Gaston, 16; Joseph Carol, 18; Peter Fernandes, 37; Mary Hurley, 36; Patricia Hurley, 2; Adam Malicki, 26, and Bessie Malicki 26, his bride of a month; Mary Peterson, 44, and her son, Louis, 6; Tony Pierpelski, 32; John

(Continued on Page 10)

Seek To Restore Supply Of Water

SASKATOON, Aug. 12.—(CP)—Alarming low levels in Pike Lake, near the Saskatchewan River, north of Saskatoon, has prompted the Saskatoon Board of Trade to ask for Federal surveys to restore the water supply.

The lake has dropped 16 inches since the spring breakup and is four feet under the 1935 level. Plans to build a drainage ditch from the Saskatchewan River a few miles distant were proposed pending the outcome of the appeal.

$34,000 For Cache Found In B.C. Bush Puts Posse After Gang Hunted Year

Prince George, B.C., Aug 12 (CP).

A POSSE today followed a trail through the wild country near Fort Nelson, B.C., 250 miles north of here, pursuing two men who may be connected with the $34,000 fur robbery at the Hudson's Bay post at Fort Nelson, July 12, 1936.

The trail was one of campfires and fresh footprints, left by two men when they fled after an Indian discovered most of the furs cached under a tarpaulin on a river bank near the post Sunday.

Led by game warden J. S. Clark, a posse surrounded the cache and waited until nightfall for the men to return and continue removing the furs.

When the suspects gave no sign of returning, game warden Clark laughed the manhunt which soon picked up the fresh tracks and the ashes of recent campfires. Two canoes were found stolen from Fort Nelson.

5 KILLED, 7 HURT IN TWO SMASHES ON ONTARIO ROADS

HAMILTON, Aug. 12.—(CP). — Two elderly women and a man were killed and three other women are in a Welland hospital in critical condition as a result of a traffic collision to-day on No. 20 highway near Bismarck, involving cars from Orangeville, Ont., and Buffalo.

The dead:

Alice Austin, nurse of Orangeville.

An unidentified woman companion.

A Mr. Tortiglia, Buffalo, whose wife Nancy is in Welland hospital.

Emily Legge and Martha Logan, both of Orangeville, are also in hospital. None of those surviving the accident could be questioned, police said.

The tragedy occured on a dry pavement as the two cars proceeded in opposite directions about five miles east of Orangeville.

There were no eye-witnesses to the accident. The crash of the cars was heard by John Belcot and Glenn Disher, youths at a service station about 400 feet from the scene, and they turned to see one car hurtling into the ditch.

Mrs. Tortiglia, driving the Buffalo car, was injured internally and suffered two broken legs. Her husband, at her side, had been killed almost instantly.

Four elderly women in the car from Orangeville were proceeding eastward with Mr. Austin driving.

HELP! HELP!

POPLAR, Mont., Aug. 12.—(AP). —A severe hail storm prompted this advertisement in the Poplar Standard:

"Our windows are all busted and we need your printing business to keep from going the same way."

Idaho Farmer Watches Land Sink Away In Muffled Roars

One Five-Acre Tract Drops 200 Feet—Giant Cracks Open Everywhere.

BUHL, Idaho, Aug. 12 (U.P.). — A strange underground disturbance last night was swallowing up rich corn and wheat lands near here with earth-shaking rumblings and spurts of volcanic dust.

Land which once had been rolling fields was sinking away into canyon-like depressions more than 200 feet deep. Geologists believed that great air bubbles under the surface might be making their way upward through the doomed land.

Alarmed farmers of this region hastened to harvest left the eerie sinking movement spread to their fields. Principal destruction centered on the 180-acre farm of H. A. Robertson.

One five-acre tract already had dropped downward some 200 feet below surrounding fields, and was being torn by ever-widening cracks. Adjacent to it another field was being ripped by similar cracks, which quickly opened from one-inch apertures to great chasms.

One crack extended to within 400 feet of Robertson's home. Curious persons who gathered to watch the phenomenon were forced to remain at a safe distance, after a photo-

(Continued on Page 2)

Be No Returning Until Guarantee Of Wage Increase

Egyptian Runs Amok Five Deaths Follow

Glasgow, Scotland, Aug. 12 (UP).

FIVE persons were killed and a sixth was critically wounded last night when an Egyptian student, Upsindari Biswas, ran amok.

Biswas wounded his wife with a revolver as she stood in the doorway of their home, and killed a taxi driver who intervened. Then, while police pursued him, he ran upstairs and killed his father-in-law, sister-in-law and his own child.

He killed himself before police could reach him.

His wife was taken to a hospital in serious condition.

FOREIGN TROOPS BRACE FOR WORST, WAR IN SHANGHAI

SHANGHAI, Aug. 12 (AP)—Ranks of Japanese bluejackets moved into battle position in Shanghai to face Chinese regulars tonight and the garrisons of Great Britain and three other nations braced themselves "for the worst."

A "peace" conference intended to ease the crisis in the panic-stricken city ended in failure.

Backed by 21 warships at Shanhai's wharves, Japanese naval forces estimated to number between 5,000 and 8,000, moved into the same position they occupied during 1932's Chinese-Japanese hostilities.

They deployed along the fringe of the Japanese portion of the international settlement and roads extending northward.

Chinese central government troops streaming into the city answered to no authority but the army. Civilian authorities would not try to stop them.

The situation needed only a spark to touch off an explosion.

2000 Marines Drill

Japanese marines, reinforced by 2,000 bluejackets sent down the Yangtze from Hankow and from Japan proper aboard the warships which arrived yesterday, were drilling in the Japanese area and on the wharves.

Foreign residents outside the foreign settlement fled to safety within the settlement after warnings issued by the various consuls. Hundreds of them, however, were out off by the suddenness of the Chinese advance. This was said to be led by the 87th and 88th Nanking divisions.

The commander of the militarized Chinese police "peace preservation corps" warned foreigners to stay within the concessions and keep out of the areas "where Chinese armed forces are active."

Police forces of both the foreign settlement and the French concession were placed on uninterrupted emergency duty and special civilian volunteer corps was notified to hold itself in readiness.

There were unconfirmed reports that Japanese had landed troops at the small village of Liuho, on the Yangtze, a few miles northwest of Shanghai. It was from this obscure village that the Japanese in 1932 struck the famous 19th Chinese route army in the rear and drove

CHINESE POURING

(Continued on Page 10)

SIGNED WITH RELUCTANCE

WASHINGTON, Aug. 12 (AP). — President Roosevelt said to-day he had signed "with much reluctance" the $132,732,000 Interior Department Supply Bill which provides for reclamation, education and many other activities.

Roosevelt objected particularly to a $10,000,000 increase in the Vocational Education Fund.

Starving Hoppers Turn To Thistles

Regina, Aug 12 (CP).

SASKATCHEWAN farmers today turned to the weeds and Russian thistles that began growing in the drought area after recent rains for feed for live stock but find that grasshoppers and other insects are beating them, reports said today. In addition grasshoppers are riddling clothing articles whenever hung outside to dry during washdays.

Other Industries in the City Being Organized Millard Reports.

Indications that Premier Mitchell F. Hepburn's proposal that strikers resume work at Auburn and Bonner-Worth Mills of Dominion Woollens and Worsteds Limited, pending establishment of the minimum wage scale, had been turned down at an earlier closed meeting of strikers was given by Michael English, chairman of the Strike Committee, last evening.

Speaking before a huge throng of strikers and citizens who overflowed the Market Square, Mr. English asserted the strikers were not prepared to go back to work until they had a signed agreement from the company which guaranteed wage increases.

Charles Millard, president of Oshawa Local 222 of the Automobile Workers Union of America, as chief speaker strongly protested the action of local authorities, which he contended, had resulted in the disturbance at the Bonner-Worth Mill.

Blames Mayor and Chief

He specifically blamed Mayor George A. Macdonald and Chief Constable Samuel Newhall with having been responsible for ordering in "Hepburn's Military Police."

The speaker declared the disorder had focussed the attention of the whole of organized labor in the province on the local strike situation and he predicted that within a few days there would be a conference of the representatives of various labor organizations to protest the treatment strikers had been subjected to at the hands of local and provincial police here.

He urged the citizens of Peterborough to make a similar protest reminding them that the police are the paid servants of the people. The speaker maintained that police were exceeding their authority in trying to prevent strikers from peaceful picketing and in closing certain section of the roadway to pedestrians and vehicles as had been done in the Bonner-Worth sector.

Alleges False Arrest

Mr. Millard further alleged that Alex Welch, United Textile Workers organizer, had been wrongfully arrested, and he levelled criticism at Crown Attorney V. J. McElderry, K.C., whom he declared had not only demanded exhorbitant bail in the sum of $5,000 for Welch's release, but had refused to accept bondsmen that had been offered.

His address included an urgent appeal to the people of Peterborough for financial and other support to assist the workers in their fight for a living wage.

The textile dispute now entering into its seventh week, he said, was the beginning of a big move to unionize the whole industry in Peterborough. Reminding his listeners he had told them some weeks previously that he intended to or-

(Continued on Page 10.)

ALEX WELCH OUT ON $5,000 BAIL

Alex Welch, United Textile Workers organizer was released from custody on bail of $5,000 this afternoon.

Gordon Dundas, striking employee of Dominion Woollens and Worsteds Limited was also given his freedom on bail in the sum of $1,000.

Bail bonds were posted before Justice of the Peace Gordon Puffer, the bondsman being Thomas McMurray, president of the local Trades and Labor Council who was approved by Crown Attorney V. J. McElderry, K.C., as a responsible local property owner.

The two accused, who are charged with thirteen others on various counts of obstruction and assault to which all have entered pleas of not guilty, were the last to be released.

Asked this morning to comment on statements made at a strikers rally in which Charles Millard, president of Oshawa Local 222 of the A.W.U.A. levelled criticism at the "local crown attorney" declaring he had demanded not only exhorbitant bail for Welch's release, but had refused to accept bondsmen that had been offered, Crown Attorney McElderry made reply.

Until this morning, he said, he had been approached only by three persons in connection with bail for Welch. He had discussed the matter of bail with J. L. Cohen, labor legal adviser and had expressed a willingness to accept bail in the sum of $5,000 subject to a bondsmah acceptable to the Crown, and had received applications to go bail from a man named Dimsdale and also from Dirk Ruskin. Both applications were refused on the ground that

(Continued on Page 8)

Record and Forecast of Weather

LOCAL TEMPERATURES

Night Low	Noon.	—Yesterday— Highest.	Lowest.
66	76	84	73

This date last year 67 48

Average temperatures for week ending August 10 show a decided increase over those of corresponding seven days last year:—

	Aug.	Last Year.
Average daily maximum temp.	80.2	86.2
Average daily minimum temp.	68.1	57.6
Highest temperature ..	96.6	96.6
Lowest temperature ..	57.6	49.0
Rain (inches)	1.15	none

Lower Lake Region and Georgian Bay —Moderate variable winds; mostly cloudy and warm; local thunderstorms. Friday: Moderate winds; mostly fair; probably scattered showers; not much change in temperature.

Northern Ontario — Partly cloudy, with scattered showers; comparatively cool. Friday: Mostly fair, not much change in temperature.

Lower St. Lawrence Valley — Cloudy, with occasional showers or thunderstorms. Friday: Partly cloudy, probably scattered showers.

Ottawa and Upper St. Lawrence Valley — Mostly cloudy and warm, with local thundershowers. Friday: Partly cloudy, probably scattered showers, not much change in temperature.

W. L. M. KING ASKS ABERHART ASSIST TEST ACTS, COURT

OTTAWA, Aug. 12 (CP).—Prime Minister Mackenzie King has communicated a request to Premier William Aberhart of Alberta for co-operation in testing in the courts the newest Alberta Social Credit legislation.

(When word reached him at Bonnyville, Alta., Mr. Aberhart said he would call a special meeting of the Alberta Cabinet to consider the request. He did not indicate when the meeting would be held. In the meantime, he would make no comment).

For the first time Prime Minister King yesterday broke the silence he and other members of the Cabinet have maintained on the Alberta situation since the new legislation was introduced and passed in the Legislature at Edmonton last week.

He announced he had sent Mr. Aberhart a telegram saying Hon. Ernest Lapointe, Minister of Justice, was considering three Alberta acts, including one which would require all bank managers and bank employees to obtain licenses from the Alberta Government.

What King Wants to Know

Before laying the question before the cabinet Mr. King wanted to know if Mr. Aberhart would facilitate a reference to the Supreme Court of Canada to test validity of the three measures and whether the Alberta government would undertake to refrain from enforcing the new laws pending a judicial determination.

In the normal course of events the Supreme Court of Canada will not be in session before October but Mr. King said an effort would be made to secure an early hearing should Mr. Abertart fall in with his suggestion.

He declined to discuss alternatives in the event Mr. Aberthart should object to the proposed reference or refuse to co-operate and insist on enforcing the new legislation at once. That would be no bar to the reference however, as the Dominion Government has power to refer any important question, any federal or provincial statute to the court for an opinion on law at any time. The three Alberta acts referred to in Mr. King's telegram are the act to require bank managers and bank employees to obtain licenses, the act to prevent bank employees from bringing actions in Alberta courts if they fail to obtain licenses and the act to prohibit the testing of any Alberta statute in the courts of Alberta without consent of the Alberta government.

The reference to the Supreme Court would be to determin whether the Alberta legislature under the constitution had power to enact the three measures. The one requiring bank employees to take out licenses is designed to give the Alberta government through the Social Credit board control over banking in Alberta.

The constitution, that is the British North America Act vests control over banks and banking, currency and credit in the national parliament.

The new Alberta act stipulates that senior bank officials in applying for licenses submit the names of two persons who with members of the Social Credit board would form a local five-man board with control over the policies of the licensed bank officials.

GEORGE S. HENRY HINTED TO RETIRE

EAST YORK, Aug. 12.—Word is being eagerly awaited by East York Conservative leaders as to whether Hon. George S. Henry will accept the party nomination for the coming election. A statement made by Mr. Henry during a tour of Western Canada some time ago, when he is said to have referred to the next session of the House as his last, coupled with his silence last week at the riding picnic, gave strong rise during the last few days to the belief that he would not be a candidate.

Approached last night, the former Premier refused to discuss the matter.

It was definitely learned however, that in the event of Mr. Henry deciding to announce his retirement, Hollis E. Beckett, formerly Deputy-Reeve of Scarboro', and now its municipal solicitor, would be a candidate for the nomination. For many years he served as a member of the Township Council, the York County Council, and was Secretary of the York County Old Age Pensions Board. The name of John A. Leslie, also a former Deputy-Reeve of Scarboro', and at present a member of the Scarboro' Utilities Commission, is being mentioned also.

Up to the present neither party has summoned a nominating convention, but it is learned that two prominent Liberals are under consideration. The name of Lionel Conacher has been freely mentioned by prominent Liberals, while that of Harry Sanders, who was defeated at the last election, is also advanced.

Indians Stage Snapshot Strike

BANFF, Alta., Aug. 12.—(CP).—Banff Indians staged a "turn-around" strike of their own during Indian Day festivities here recently.

Puzzled camera enthusiasts found it next to impossible to get a good shot of the local Redmen, and even papooses proved camera shy, ducking their heads into their containers.

Later it developed that this apparent fear of the "evil eye" could be overcome for the small sum of 25 cents.

LABOUR SHORTAGE NOW THREATENING MINING DISTRICT

ST. THOMAS, Aug. 12.—Development of Northern Ontario's mineral and forest resources has reached the point where a labor shortage now threatens. Premier Mitchell F. Hepburn yesterday told the Aldborough Old Boys' Association at their annual reunion in Memorial Park in New Glasgow.

A prominent member of Elgin Conservative Party paid tribute to the Liberal Premier at the opening of reunion meeting. He was Douglas Macdiarmid, one of the nominees at the Conservative nominating convention in St. Thomas Tuesday night. Mr. Macdiarmid is a son of the late Hon. F. G. Macdiarmid, former Minister of Public Works and Highways.

Tireless Energy.

"Through his tireless energy and ability he led the Ontario Liberal Party to victory in 1934, and since then he has shown us the great burden a Prime Minister is called upon to bear," said the Conservative. "Mr. Hepburn has been very kind to this riding, particularly in relation to highway matters and other services of public benefit."

The meeting was not political in character. Mr. Hepburn briefly reviewed some of the record of his Government, and said:

"I think the greatest achievement of this Government has to do with the development of mines and forests.

"There is hardly an unemployed man in the North today. In fact, as Minister of Labor, I received a report only a few days ago that there is a scarcity of labor in the North.

"His Government, he revealed, has collected some $40,000,000 in succession duties since taking office in 1934.

"Three years ago, when the present Administration took office, unemployment relief was costing this Province $22,000,000, with the contributions from the municipalities and the Federal Government bringing the total to $37,000,000.

Balanced Budget.

"Despite this burden, we undertook to balance the Budget, and we

(Continued on Page 10)

IDAHO FARMER

(Continued from Page 1)

grapher had a narrow escape at one of the chasms.

Muffled Roar Heard.

Each time a new crack opened there was a muffled boom like the setting off of dynamite. The earth shook, and clouds of dust shot upward on bubbles of escaping subterranean air.

Robertson believed that his fields, located near the old Salmon River canyon, will sink until they form a half mile long gully, possibly as deep as the canyon. For the past three years there has been a slow cracking of the surface in the affected fields.

Several times he diverted the course of a private irrigation canal to prevent loss of water into the cracks. It wasn't until two weeks ago that the sinking movement became noticeable.

Attempts to measure the depth of the cracks have been unsuccessful. One 200-foot rope was dropped in a large opening without reaching the bottom of the dust-filled crater.

A photographer was almost trapped when the earth began to shake at one chasm. As he fled, the ground upon which he had stopped a moment before dropped away into the hole.

The old Salmon River's usually clear water was mud filled and occasional puffs of dust burst its surface. Geologists said the entire country around Buhl and the Twin Falls area was honeycombed with subterranean caverns which resulted from an incomplete volcanic formation thousands of years ago.

Japanese Forces Suffer Casualties In Advance

While Japanese troops have succeeded in forcing their way into northern China at Peiping and Tientsin, their conquest has not been without some casualties. The charred skeleton of a Japanese military truck in the upper LEFT photograph marks the spot of where a force of Japanese soldiers was ambushed and wiped out by the Chinese near the Yungting Men Gate at Peiping The ambush took place within sight of the city walls and was one of the minor skirmishes that preceded taking over of the city by Japanese invaders. The photograph at the lower LEFT was also taken at Peiping and may be chalked up to the credit of the Chinese who resisted the Japanese drive. This artillery truck, loaded with repair equipment, smashed into a tree when its driver pulled his steel helmet over his eyes to protect them against Chinese rifle fire. A Japanese tank towed the wreck away next day. At the lower RIGHT are Japanese bluejackets searching a rickshaw at Shanghai after one Japanese bluejacket had been reported kidnapped by a group of Chinese. The missing sailor was not expected to be found under the rickshaw seat, but the effect on the Chinese at the city was planned to be impressive.

WORLD ZIONISTS VOTE TO NEGOTIATE ON PALESTINE CASE

ZURICH, Switzerland, Aug. 12 (A.P.). — The World Zionist Congress voted yesterday to negotiate with Great Britain on the Royal Commission's recommendations for the partition of Palestine. The vote was 264 to 158.

The vote does not authorize the executive officers of the World Zionists to say "yes" or "no" to the Royal Commission report, but they may explore its possibilities and ascertain the exact terms of the proposal to partition the Holy Land into Jewish and Arab states.

Solomon Kaplansky of Palestine presented the majority resolution favoring negotiations with Great Britain, and added a supplementary resolution stating the Congress "rejects the conclusion of the Royal Commission that national aspirations of the Jewish and Arab peoples in Palestine are irreconcilable."

The resolution attributed past trouble in Palestine to uncertainty as to the policy of the mandatory Power.

"The Congress reaffirms is previous declarations expressing the readiness of the Jewish people to reach a peaceful settlement with the Arabs in Palestine, based on a free development of both races with mutual recognition of their respective rights," the resolution stated.

Wise Leads Opposition.

Opposition to negotiations was led by Rabbi Stephen Wise, formerly of Toronto and now of New York who, acting as "President of the Zionist Organization of America," presented a minority resolution declaring irrevocable opposition to any partition in the Holy Land. The majority of the United States delegation voted against Wise, however.

Many of the 462 voting delegates were so moved they wept before the vote. Others applauded one of their number from Palestine who arose to tell them, in a shaking voice:

"Thousands of years of Jewish history are being crowded into this brief vote. Remember your duty."

In the voting, delegates who favored the majority report, which was adopted, responded with the first letter of the Hebrew alphabet, "Aleph"; those backing the minority motion, opposing any partition of Palestine, answered with the second letter, "Beth."

DOCK WORKERS RETURN.

OWEN SOUND, Ont., Aug. 12 — (CP).—Dock workers returned to work unloading sugar at 40 cents an hour to-day on the condition that two leaders in their two-hour strike for 50 cents an hour be discharged.

The 50 men had ben working for an hour unloading the sugar from the steamer Saskatoon for an Owen Sound dealer when they struck for a higher rate. Several men continued working although jeered by others, but there was no violence.

After the two leaders were discharged the men returned to work.

Auto bandits are active in England.

Think Cote Slain For Only $11 Loot

MONTREAL, Aug. 12—(CP). — Provincial police investigators claimed today to have reconstructed completely events which led to the slaying last month in a lonely spot outside the city of Hyacinthe Cote, wealthy real estate owner.

Taken into custody shortly after discovery of Cote's body in a field at St. Laurent, about seven miles north of here, Exepalphat Benoit and Lionel Gauther, will appear as material witnesses today at coroner's inquest.

Police claim their investigations established Cote was murdered July 20, four days before his body was found by a berry-picker in a ditch under a pile of stones. The slaying, they said, netted the killers only $11.

MISSIONARIES CAREFUL

CAPE TOWN—(CP).—The Dutch Reformed missionaries are out to evangelize the natives, not turn them into "imitation Europeans, according to Rev. J. G. Olivier.

FIND BOY SLAIN LEFT TO BUZZARDS

BELZONI, Miss, Aug. 12.—(UP)—Authorities took precautions to protect H. E. Barnett, a cotton tenant farmer, from an angry crowd of neighbors last night after he had been indicted on a charge of murdering his 11-year-old son, Jordan, and exposing the body to buzzards.

Barnett, barefooted and his toil-seamed face beaded with sweat, was led into the Humphrey County Grand Jury room and indicted on three charges—bigamy, assault and battery on a child, and first-degree murder.

The crowd muttered angrily at Barnett. The country folk said he always had been harsh to his two children. He had followed the buzzards to the body of his son after neighbors had threatened to search for the missing youth. The body was badly mutilated.

Before the Grand Jury took action, Granny Richards had reported seeing buzzards flying over the Barnett farm on Aug. 2, three days after Jordan disappeared.

"I went to Barnett's on Tuesday morning and told them if they did not find the boy within an hour I would follow the buzzards to where he was," she said.

Within an hour Barnett led officers to the decapitated and partly decomposed body.

Radio service between Easter Island and the South American mainland has just been inaugurated.

Germany will grow more sunflowers.

Scarfe's
Varnishes · Paints
Enamels · Wax
SCARFE'S WASHABLE SANITARY
LO-GLO SATIN FINISH ENAMEL
SCARFE & CO. Limited
160 Hunter St. W. Peterborough

UM-M-M- - YOU BET IT'S GOOD
Foods From Mason's Grocery Stores Are The Best Money Can Buy

VESS DRY Ginger Ale 2 lge. btls. 25c
KIST Lime Rickey 2 lge. btls. 25c Contents Only
HEINZ Tomato Juice 16-oz. cans - 2 for 19c
FLAKED WHITE MEAT Tuna Fish - ½-lb. can 15c
HIGH GRADE QUALITY SWEET or SOUR 28-oz. bottle Crunchie Pickles - 25c
FROM SEVILLE ORANGES 28-oz. jar Orange Marmalade - 25c

KELLOGG'S BRAN FLAKES With Free Model Aeroplane Book ..... 2 pkgs. 25c
JELLO FREEZING MIX In six delicious flavors. Tin 10c
MASON'S FINE CHEESE MILD NEW ..... lb. 20c CHOICE TWO-YEAR-OLD ..... lb. 29c
CLARK'S READY-TO-SERVE FOODS
IRISH STEW ..... 2 cans 25c
GOULASH ..... 2 cans 25c
BOILED DINNER ..... can 19c
BEEFSTEAK AND MUSHROOMS ..... can 33c
CHOICE BREAKFAST BACON, thinly sliced - lb. 28c
THINLY SLICED JELLIED VEAL - - lb. 29c
THINLY SLICED BEEF BOLOGNA - - 2 lbs. 25c
For Quick Lunch or Cold Plates
CONNOR'S BANQUET BRAND
KIPPERED SNACKS - can 5c
SARDINES - - - can 5c
IN OIL TOMATO or MUSTARD CHICKEN HADDIE - - can 14c

BROCK'S BIRD SEED and TREAT pkg. 15c
JEWEL or DOMESTIC SHORTENING pound 13c

Blue Ribbon Tea
Old pkg. ½-lb. 25c
Old pkg. 1-lb. 50c
New pkg. ½-lb. 28c
New pkg. 1-lb. 55c
Blue Ribbon Coffee POUND 39c In the Handy Kitchen Jar

LGE. PKG. 23c
After enjoying that generous sample left you, no other fine flakes could take its place.
Use Ivory Flakes to protect Silks and Woolens

Fresh Northern Blueberries 11-qt. bkt. 1.80 qt. 20c
No. 1 Grade Local Tomatoes, Iceberg Head Lettuce, Table Peaches, Ontario Canteloupes, Tables Pears

E.P. Mason Est. 1890 Mason's GROCERY STORES
YOU GET WHAT YOU LIKE and LIKE WHAT YOU GET

OLD DUTCH WON'T CLOG DRAINS

MADE WITH SEISMOTITE FREE FROM HARSH SCRATCHY GRIT.... ALL YOU NEED FOR ALL YOUR CLEANING

OLD DUTCH OFFERS YOU THESE HANDSOME WM. A. ROGERS TABLE SPOONS

...For only 50¢ and the windmill panels from 3 Old Dutch labels. Value... $1.50. This A-1 Plus Quality Silverware is made by Onsida, Ltd.
Don't Miss This Big Bargain
This offer, good only in Canada, expires Dec. 31, 1937
OLD DUTCH CLEANSER, Dept. 1284, 56 Macaulay Ave., Toronto
I am enclosing ..... windmill panels from Old Dutch labels for complete label(s) and ..... for which please send me 2 Wm. A. Rogers Table Spoons and circular telling how I can get other pieces or a complete set of this A-1 plus quality silverware.
Name .....
Address .....
City ..... Province .....

THE ROYAL BANK OF CANADA
OVER 800 BRANCHES IN ALL PARTS OF CANADA

RUSSIA ADVANCES DEVELOPMENT IN SIBERIAN ARCTIC

LONDON, Aug. 12 (CP)—Russian flights across the North Pole to North America are the most spectacular but by no means the ultimate in Russia's development of the Arctic. Navigation, industrialization, agriculture and aviation are all parts of a comprehensive development plan for the Russian Arctic with which considerable progress has already been made.

H. P. Smolka, Austrian journalist, who visited Siberia, in an address to the Royal Institute of International Affairs at Chatham House here, outlined the steps the Russians are taking.

"We usually think of the polar regions as a very inhospitable part of the world, as a desert of snow and ice, a waste where nothing can grow, and where men, except for a few explorers who risk their lives for the benefit of science, cannot live," he said.

"This conception is quite wrong. What I saw when I visited the Siberian Arctic last summer was entirely different. I found towns, theatres and factories, and they work not only in the summer but all the year round. I found ports by the mouths of the large rivers, air-bases and air-lines operating regularly between settlements which lie very far from one another. I found cinemas, vegetable gardens, flowers and agricultural plantations."

There were many reasons why Russia spends so much money and energy on developing the northern regions, Mr. Smolka said. Russians believed the treasures of Siberia could only be made accessible to the world by sea transport. Siberia is a geographical freak—probably one of the richest regions of the world in metals and timber, with plenty of land that could be brought under the plough.

"It is impossible though to link the many centres of industry which the Russians are building all over Siberia by railways alone," he continued. The rivers of Siberia, which make excellent means of communication, all flow into the Arctic Ocean, which is ice-bound more than eight months of the year.

Organizes Navigation.

"The scheme of developing the Arctic on which the Russian government has embarked is based upon organizing navigation on these rivers; they are building ports near the estuaries where raw materials can be turned into industrial products and during the three months of the year when it is possible by help of ice-breakers to bring ships from the Atlantic and Pacific Oceans to the Siberian coast they are shipping these goods off to other ports of Russia, to Europe and America."

All industrial activities in the Russian Arctic and the settlement of Europeans in these areas naturally is dependent on provision of fresh food. "In Igarka," said Smolka, "I saw tomatoes growing in hothouses, and cabbages and potatoes, even wheat, growing in the open air. The Arctic sun shines 24 hours a day for two and a half months on end, so that the growth of the leaves, which depends on the amount of sunshine, is not arrested overnight."

Airplanes were essential to link the centres of life and to transport passengers, but they were also needed to guide ice-breakers through the Arctic Ocean and to assist in surveying forest land, territory very difficult to penetrate on foot.

"The Russians believe that in the future the Arctic will become one of the main highways of the world's air traffic," said Mr. Smolka. "All the most important centres lie in the northern hemisphere: New York, London, Paris, Berlin, Moscow, Tokyo, Peiping, Shanghai. Communication between these cities is definitely shorter when made over the top of the world than around the waist of the globe." European and Far Eastern centres of industry could also be linked by the new Arctic shipping route he thought.

Nazi Sympathizers Guard Hall

Crowds of labor unionists and sympathizers picketed German-American hall in Kenosha, Wisconsin, as 800 members of the German-American Volksbund met in what opponents termed the first Nazi demonstration in the Middle West. The group which observed German day met behind closed doors. Photo shows Nazi sympathizers in uniform guarding the entrance to the German-American hall.

STUDENTS TRY STRIKE.

MEXICO CITY, Aug. 12 (AP). — Students of law, medicine, economy, commerce and the plastic arts at University of Mexico went on strike today and immediately took possession of the University building. They allowed no one to enter or leave.

The students called the strike against their respective faculties for alleged partiality in the election of the board of directors for the student body.

Germany is rigidly controlling and regulating prices.

CALDWELL ADMITS GUILT, 3 COUNTS

CHATHAM, Ont., Aug. 12.—(CP)—Electing trial without a jury, Stanley Caldwell, 22-year-old clothes presser of Tilbury, and formerly of Chatham, Wednesday pleaded guilty in county court to three serious charges arising out of an alleged attack on Miss Jeanne Terry, supervisor of music in rural schools, in her car on a lonely road near Tilbury June 15. Judge McFadden reserved sentences until Sept. 3.

Most serious charge read to the defendant by Crown Attorney H. D. Smith, K.C., alleged that, while armed, he did "assault one Jeanne Terry with a blackjack with intent to commit robbery, namely steal a motor vehicle." The second was a charge of attempting to commit suicide, and the third alleged "assault of a female and thereby cause actual bodily harm."

Miss Terry is recovering from a fractured skull, suffered when she was struck by a gas pipe, allegedly wielded by the defendant as he sought to take possession of her car in which she was giving him a ride.

Caldwell was said to have asked permission to accompany Miss Terry on a trip to a rural school, intimating that he had to make a business call.

On a lonely road, he is alleged to have slugged her with the gas pipe which he had concealed in his top coat. The girl struggled with her assailant and almost ditched the car. Her screams were heard by two farm workers, who chased Caldwell when he finally fled from the car.

Before he was captured he swallowed chloroform which he had taken with him in a small bottle. He was in the hospital several days as a result of the effects of the drug.

Fear of lions vanished when tourists fought a mosquito pest at this year's opening of the wild animal reserve at Kruger National Park in South Africa.

Lover Coaxed To Rumania, Jilted Ties Up Sweetie's Bank Account

Montreal, August 12 (CP)

ROMEO had his troubles in courting Juliet, but they were nothing compared to the woes of Elie Staesen, who loved and lost.

Elie took his intended wife, Eleanora Dominica Zdroubou, to Bukowina, Rumania, for the marriage ceremony at her request he claims. Now he asks $420.14 from his near-wife for expenses entailed by the journey.

Along with the action to recover cost of the trip, Elie has tied up his former sweetie's bank account here with a seizure until the merits of the case are decided.

Counsel of the woman who nearly became Mrs. Staesen moved yesterday in Superior Court to have the seizure before judgment set aside. Hearing in that connection will take place later.

In the main action, Elie says he courted Miss Zdroubou for three or four years and finally she agreed to marry him, but stipulated the ceremony take place in Rumania.

Elie says he conceded the point and paid the costs of the trip, only to be met some time after arrival with a refusal by his fiancee to go through with the marriage. Still in his bachelor state, he was forced to return to Montreal, while Miss Zdroubou remained in Rumania.

LAKEFIELD

Dr. and Mrs. H. E. Moore of Lakefield, spent several days last week in Whitby and Toronto.

Miss Helen Porter left on Tuesday for Stoney Lake, wher she will spend a few days at Camp Ingleslane.

Misses Lelia, Verna and Doris Burgess returned last week from a motor trip to the United States.

Miss Jean Tanner of Lakefield, is spending a few days at Mr. and Mrs. E. J. Millage's cottage at Kawartha Park.

Offers His Aid

That a united China may face the present Japanese invasion of north China is indicated by the offer of General Ma Pu-Fang, ABOVE, governor and war lord of Chinghai province, who has telegraphed the government he is ready to lead his provincial troops against the Japanese.

LORDS DEBATE FOUR CENTS

LONDON—(CP)—The House of Lords has decided Frederick Gregory, laborer, should not pay an extra four cents a week rent. His landlords had appealed a decision of the Court of Appeal.

WOOL RESEARCH IS UNDERTAKEN

SYDNEY, N.S.W., Aug. 12—(CP). The International Wool Secretariat, formed by Australian, New Zealand and South African wool interests with headquarters at London, England, moved to-day to determine how science could be applied more effectively to wool manufacture.

Dr Clumes Ross, member of the Secretariat, speaking here recently, said some of the tasks confronting them were the improvement of textile manufacturing processes; the co-ordination of wool research work in London; the removal of commercial disadvantages, and the advancement of European trade.

GLACIERS MELTING.

OSLO, Norway, Aug. 12 (AP). — Norwegian glaciers melted, it was so hot today.

A huge section of the base of Hardanger glacier disintegrated under the intense heat and fell off into Demme Lake.

The splash created a tidal wave 160 feet high, which washed away 12 houses, destroyed nearby crops and filled fields with large boulders.

No casualties were reported, however.

Australia has a campaign for lower interest rates.

Friday Saturday

VALUE Leadership SALE

Compelling Bargains!

SHOP AT ZELLERS RETAILERS TO THRIFTY CANADIANS IT PAYS

KNITTING WOOL
2, 3, 4-ply yarn. All colors. 1-oz. balls
10c

SCOTCH FINGERING YARN
2-oz. skeins, several shades. Skein
15c

LADIES' ANKLETS
All-wool, white and plain colors. Double cuff
Pair 29c

MEN'S ANKLETS
Reinforced wool, rayon and cotton and many others. "Lastex" cuffs. Plain colors and patterns.
Pair 29c

BOYS' GOLF HOSE
Mottled cotton with jacquard "Lastex" cuff
Pair 19c

MEN'S WORK HOSE
All-wool 2½ lb. weight. Grey with white heel and toe
Pair 29c

MEN'S WORK SHIRTS
Navy twill, coat style. All sizes. Each
59c

ALUMINUM TEA KETTLES
4-qt. size. Each
89c

DISH PANS
Grey enamel. Each
29c

WATER SETS
Pitcher and six tumblers. Assorted shapes and colors
Set 1.00

CHILDREN'S DRESSES
2 to 6 years. Print, organdie and crepe. Reg. to 1.00. To clear
57c

BOYS' WASH SUITS
Whites and colors. Regular to 1.00 value. Sizes 2-6. Each
59c

RAYON BLOOMERS
Sizes 8 to 14 years. Pair
19c

PULLOVERS
Part wool. Sizes 22-28. All colors
59c

STAR VALUES

COTTON DRESSES
It's smart economy to be sure that you're buying well! One glance at these lovely mid-summer Print Dresses will convince you that they're knockout value at our Sale Price. Trim styles, in sizes 14-40. You'll wear one of these to the end of this summer and have it bright and new-looking for next summer. Both a bargain and an investment at, each
1.18

Breakfast Cloths
SPECIAL! SPECIAL! Dutch breakfast cloths, 42 inches square. Allover check designs in attractive colorings. Self fringed. Only ... 29c

Bath Towels
Large size jacquard bath towels, plain white with fancy borders, plaid backgrounds and rainbow stripes. Buy a supply at this price. Each ... 25c

CLEARANCE OF VOILE DRESSES
Sizes range from 14 to 44. Several attractive styles in polka dots and floral patterns. Reg. to 1.98 value. To clear ... 1.00

FINAL CEARANCE WHITE SHOES
Several smart styles in tie pumps, gores and straps, high cuban and low heels. Sizes 3½ to 8 but not all sizes in each range. Also growing girls' shoes. Regular to 2.79 value. To clear ... 1.98

LADIES' WOOL PULLOVERS
Several styles with crew necks or Peter Pan collars. Pure Botany wool in sizes 34 to 40. Colors: cerise, coral, brown, orange, new red, royal, navy, rust and wine. Short sleeves, ribbed cuffs and waist band. Each ... 1.00

LADIES' WOOL CARDIGANS
Pure wool buttoned to neck cardigans with ribbed cuffs and waistband. Brown, black, rust, green, scarlet, royal and navy. Sizes 34 to 40. Each ... 1.98

NEW FALL PURSES
New numbers arriving daily, rough and smooth grain kersols in black, brown and navy. Several smart new styles. Each ... 1.00

RAYON SATIN SLIPS
Bias cut, lace or faggotted trims, small applique yokes. White and tea rose. Sizes 32 to 44. Each 1.00

'Whirlwind' Dresses
Sixteen gore Jean Gordons, tub fast prints and smart styles in sizes 14-20. Ea. 1.29

68c
Home Frocks
Values to $1
A HIGH-SPOT IN VALUE GIVING! Colorful tubfast print Home Frocks, trimly styled. Made for comfort, smartness and durability. Priced considerably less than the average home frocks, but right up to the high standards required by discriminating shoppers. Sizes 14-44.

Aprons 12c
Slipover style tubfast Print Aprons, with solid color piping. Standard size. At this low price, you'll be tempted to buy more than one.

First Quality
F.F. SILK HOSE
59c pair
2 Pairs 1.09
If you love nice stockings, you will need no urging to shop for these. Lovely Chiffons in seasonable shades, combining fine quality, smooth fit and surprisingly low price.

CREPE HOSE
Pure silk crepe, regular and knee length hose. All popular shades, fashioned knit. Sizes 8½ to 10½. Pair ... 49c

19c
MEN'S TIES
Values to 50c!
Ties of superb quality, that will sell fast when our customers see them. Smart floral, stripe and novelty patterns. Come early for your share!

MEN'S SHORTS
"Warrendale" broadcloth shorts, striped patterns, yoke front, elastic back, balloon seat. All sizes. Pair ... 39c

MEN'S ATHLETIC SHIRTS
White cotton. Sizes 34 to 44. Each ... 25c

SALE! Men's Shirts
• Made of 100 x 60 Broadcloth. Tubfast.
• Negligee Styles. Full Cut.
• Complete size range. New Patterns.

51c
2 for 1.00 EACH

TOILET GOODS FEATURES
Assorted talcums, large cans ... 15c
Powder Puffs ... 5c and 10c
Dreme Shampoo ... 15c, 30c, 1.10
Le Soleil Castile Bars ... 10c
Lux and Palmolive Soap ... 4 for 25c

CANDY FEATURES
Licorice Allsorts ... lb. 19c
Cocoanut Bumps ... lb. 30c
Cowan's Maple Buds ... lb. 30c
Borden's Caramels ... lb. 19c

Iced A&P Coffee
A&P FOOD STORES
REFRESHING AS A SEA BREEZE

GENUINE SPRING LAMB

LEGS	LOINS	FRONTS
lb. 27c	lb. 27c	lb. 17c

Blade Roast - lb. 18c
Thick Rib Roast lb. 20c
BONELESS Pot Roast - lb. 16c
BONELESS Veal Roast - lb. 17c
PEAMEAL COTTAGE Rolls - - lb. 29c
SMOKED SIDE SLICED Bacon - - lb. 29c
SLICED BEEF BOLOGNA lb. 15c
SALMON, piece lb. 20c
Centre Cuts or Steaks, lb. 29c
PICKEREL FILLETS lb. 29c
FRESH FILLETS lb. 16c

Bokar 1-lb. tin 29c
VIGOROUS and WINEY
8 O'clock lb. 25c
MILD and MELLOW
Red Circle lb. 21c
RICH and FULL-BODIED
ICED A&P COFFEE COOLING REFRESHING INVIGORATING

CAMPBELL'S Tomato Soup 3 tins 25c
THE HEALTH SOAP Lifebuoy - cake 7c
ENCORE SALAD Dressing - 8-oz. jar 15c
CULVER HOUSE PIE Cherries - tin 10c
REAL ECONOMY Soap Chips 5-lb. box 39c

DALTON'S OK PUDDINGS pkg. 5c
DALTON'S CUSTARD POWDERS pkg. 5c
NORTHERN TOILET TISSUE 3 rolls 25c
FIVE ROSES FLOUR, 7's 37c
ENCORE MAYONNAISE 8-oz. jar 17c
TOMATO JUICE, Nature's Best No. 10 tin 39c
BLUE RIBBON TEA ½-lb. pkg. 25c
2 IN 1 SHOE POLISH tin 12c
Shirriff's, McLaren's JELLY POWDERS pkg. 5c
SANDWICH SPREAD, Encore 8-oz. jar 19c

OLD CHEESE, over 1 yr. old lb. 23c
NEW CHEESE, mild lb. 21c
Sunnyfield PASTRY FLOUR 24-lb. bag 85c
PLAIN ANGEL CAKE Ea. 23c
YUKON CLUB GINGER ALE 30-oz. 2 btls. 23c Plus Bottle Deposit

New Ontario POTATOES 15-lb. 19c
New Ontario No. 1 ONIONS 4-lb. 15c
DUCHESS APPLES 6 lbs. 25c
RED MALAGA GRAPES 2 lbs. 25c
CARROTS 4 bunches 10c

NATURE'S BEST BARTLETT PEARS No. 2 tin 15c

A-PENN MOTOR OIL 6-qt. can 1.05
100% Pure Pennsylvania Oil

A&P Food Stores

The Examiner

The Peterborough Examiner, published each evening by Peterborough Examiner Limited. Office Hunter and Water Streets, Peterborough, Ont.

Subscription Rates: 15c per week in city, delivered by carrier; $4.60 per year by mail to outside points

Members: Canadian Press; Audit Bureau of Circulation; Canadian Daily Newspaper Association; Empire Press Union.

H. L. GARNER, Managing Director.
A. R. KENNEDY, Managing Editor.

Private Branch Exchange to All Departments.
PHONES: Editorial 1401—Business Office 1600.

THURSDAY, AUGUST 12, 1937

The Strike Goes On

The decision of the majority of the striking textile workers to ignore Premier Hepburn's offer of an investigation into the textile industry with a view to establishing a minimum wage for the male workers therein, and to carry on with the strike will be regretted by most citizens. The Premier's promise was clear cut and decisive and it contained the most important clause that when the minimum wage has been set it would be made retroactive to the day upon which the strikers returned to their jobs.

The Examiner believes that even among those who most ardently espouse the cause of the workers in the two plants and feel that they are entitled to a new deal in the matter of wages there will be keen disappointment that an offer that seemed to promise to improve the conditions of the strikers has been so emphatically rejected. The fact that prominent men who were working tooth and nail in support of the successful termination of the strike have not hesitated to condemn the turning down of the offer as a mistake should be enough to convince the striking employees that their action has not been wise or in their own interest. The promise of a minimum wage, especially when it is accompanied by a definite pledge that workers will share in the full benefit of the new rate from the present time on, as soon as proper investigation has made it possible to establish that rate, appeals to most folk as a reasonable way out of the present undesirable situation. It may be said of course that the offer would have been more attractive if Mr. Hepburn had announced that a temporary minimum wage would be set immediately, subject to re-adjustment upon investigation but the Premier has chosen to word his offer differently and in the long run the strikers stand to benefit materially from it, especially those in the lower wage brackets who are most in need.

However the workers have chosen to disregard the Hepburn program, to which by the way the Dominion Woollens and Worsteds have assented, and the strike goes on, with its loss of spending power, its scant rations for the unfortunate men and women who are involved and with the ever-present danger of a repetition of the scenes of violence and disorder that have shocked the community during the last few days.

A Great Canadian

Peterborough had an opportunity for a short time on Wednesday to welcome a great Canadian in the person of Sir. Edward Beatty, head of the Canadian Pacific Railway. We used the phrase "a great Canadian" advisedly for the city's guest of yesterday is exactly that. Not merely because he is the executive head of the world's greatest transportation system, advertising Canada all over the world, and has made a most excellent job of it, although that in itself would be enough to earn a man the right to be called great. Sir. Edward has proven his greatness in other ways and in other directions. He has been a pillar of strength to the University of McGill, his enthusiasm and interest have helped materially in the development of the Scout movement in Canada and he has supplied leadership and wise counsel to other public activities that have meant much to this country. The C.P.R. president of course is entitled to the description "great" on another count because of the fact that he has long ranked as one of Canada's most eligible bachelor's—a distinction he has jointly shared with Prime Minister Mackenzie King and Rt Hon. R. B. Bennett, leader of His Majesty's most loyal opposition—and one that it is to be imagined has been maintained with difficulty in the case of one possessing so many obvious advantages. Peterborough is glad such a distinguished Canadian dropped in upon us—even if his stay here was necessarily short. The welcome is ever on the mat in his case.

This Fast Age

The emancipation of women throughout the world has been one of the better things that have arisen from the swift-changing universe that we call our own. In the East as well as in the West there has been a steadily-increasing demand for equal rights, and in the countries where women were nothing but a drudge who were forced to remain in the privacy of a harem or in their living quarters, new legislation has taken away the veil that has shrouded them for centuries. They can now move about with all security and they are no longer the slaves of intolerant man.

But they are paying their price for their anxiety to do man's work in the world. They are, in the opinion of Dr. William H. Robey, of the Harvard Medical School shortening their lives because of their strenuous occupations. Where in the past, they occupied themselves with duties of the household, where, in a certain sense, they were protected and led quieter lives, they have now entered into the business, professional and political world, and, as a result, are falling prey to the results of these strenuous activities. The new freedom, said Dr. Robey, has removed many of the restrictions and inhibitions which formerly existed, and there is the possibility that a hundred years hence the comparative age expectancy may show a different ratio.

But you can't tell that to some women.

Picketing Cemeteries

Grave-diggers have to live, just the same as everybody else and it may be that in many cases they are poorly paid and feel the urge to use collective bargaining for the purpose of attaining better conditions. At the same time a cemetery seems to be a place that should be kept free of labor wars, especially when they take the form the recent walkout of cemetery workers in Kansas City assumed. There the grave-diggers organized themselves into a union and declared a strike, refusing to bury ten bodies that were awaiting interment. Then they proceeded to clap a picket on all cemetery gates, demanding a recognition of their union and refusing friends and relatives of the dead the consolation of seeing that their loved ones were buried with proper reverence.

As to the merits of their demands for more wages, we have no information upon which to form an opinion but we have no hesitation in saying that when they apply aggressive C. I. O. methods to the burial of the dead and invade what should be hallowed ground with their picketing nonsense, they are going about their job of bettering their wage conditions in the wrong way. Bereaved folk should be spared the additional sorrow of having the funeral of their relatives marred by picket lines at cemetery gates and labor attempts to interfere with the preparation of graves. There is something so ghoulish about that kind of thing that turns public sympathy away from the strikers and causes the merit of their demands to be buried under a sense of resentment at the callousness of the whole proceedings.

The Truth Is Best

We cannot see eye to eye with the decision of the Toronto health authorities that no more figures dealing with the number of existing cases of infantile paralysis are to be given out. That is the surest way to create what the authorities are most anxious to avoid, that is a panic among citizens over the rapid development of the disease in the Queen City. The true figures may be alarming, it is admitted, but they are not nearly as disturbing as the total conjured up by the imagination of the public once the figures are kept under cover.

Nothing travels faster than rumor and the best way, of course, to start a rumor going is to keep the truth about anything concealed. Immediately some one makes a wild guess and launches it on its way and in a short time the original rumor has been widened and deepened and lengthened. It is safe to say that now a censorship has been clamped on the Toronto infantile paralysis figures exaggerated stories about the number of cases and the death rate will soon be frightening nervous parents and children who are old enough to realize the seriousness of the scourge. The very withholding of the customary statistics tends toward that result because at once people say "The figures must be terrible or they would give them out" and at once the imaginative start to name their death totals and pass them along to others who add a few more before they in their turn proceed to give wider circulation to statistics that are mere figments of the imagination. The truth may be bad but it is to be preferred to the lies that take its place.

They're Needed Everywhere

There was a little story from Windsor the other day that calls for a word or two. It was to the effect that since the Border City opened its summer program of playgrounds activities its juvenile delinquency has dropped 23 per cent. ground facilities mean that the youngground facilities mean that the youngsters are taken out of undesirable environment, and are given an opportunity to play in safety away from the hazards of the open street, and a chance to work off the gang spirit that leads to crime, if not properly directed, in the excitement and exuberance of group and team games.

Every community is the better off for an ample supply of properly equipped and controlled recreation areas and it has always been a matter of regret that circumstances made it necessary to abandon, for the time being at least, the supervised playgrounds that formerly were a source of enjoyment to Peterborough children. Operated first by the playground association and afterward by the Board of Education the play areas served a most useful purpose and it is to be hoped that it may be possible to reestablish this playground work in the near future.

While it is true that the wading pool at King Edward Park, the health camp at Jackson Park and the camp for boys at Clear Lake help to take up some of the slack of summertime idleness in the case of children who would not otherwise have much of a summer holiday the fact remains that there are hundreds of other youngsters to whom supervised playgrounds would be a godsend during the long vacation month.

NOTE AND COMMENT

The air over the Atlantic is in danger of being fairly cluttered up with air machines. Four more survey flights are being planned.

Mr. Rowe says that the Hepburn government is hopelessly floundering to get by a general election and that seems to be a poor way to get by

That Algoma bass which is reported in a Blind River story as having tried to bite the toe of a beautiful bathing girl must have been a corn-fed fish.

Croydon pilots are charging ten shillings for a flight over a nudist camp. Still that cannot be described as barefaced robbery.

Guelph police announce their intention of making a drive on bingo games. The crime wave appears to be rising in the Royal City.

Colin Campbell member of the Federal Parliament is spoken of as a likely new addition to the Hepburn cabinet. Another case of the Campbells Are Coming.

It is announced from Ottawa that all Canadian airplanes are thoroughly inspected once a year. It would not be a bad thing to have all motor cars checked up in the same way.

At Niagara Falls a suspect climbed out of a restaurant window into the arms of a policeman. That should convince him that there is something wrong somewhere with his technique.

A bear-trap that is believed to be at least 90 years old has been found in the Guelph district. There is not much use for that kind of thing in that section of the province nowadays.

There is one thing about getting nominated for the Legislature. It ensures the printing of your photograph at least a couple of times even if you fail to make the grade.

A Labor member for Chesterfield declares that there are criminals, lunatics and even donkeys in the British House of Commons which does not seem to be a Chesterfieldian sort of remark.

King Farouk of Egypt has been described as the most perfectly brought up boy in the world—a statement that undoubtedly brought a flock of letters from mothers who feel that their boys are.

A woman from Belleville writes to a Toronto paper to say that she doesn't want an election. Neither do a lot of other folk but they are liable to find themselves in the midst of one just the same.

Toronto health authorities have put a ban on figures showing the number stricken by infantile paralysis. That seems a mistaken policy for rumor will soon have the total far above what it actually is.

One snake bite in a million is held to be fatal to the victim according to the director of the Bear Mountain Park in New York state. Of course the ratio of drinks to snake bites is something else again.

J. H. Blackmore, leader of the Social Credit group in the House of Commons says the adoption of social credit is perhaps the only policy that can save Confederation. Until he spoke no one even suspected that Canada was in such a desperate condition.

Alberta's sales tax which was to have been dropped on September 1 has been cancelled now. What might have been expected materialized when the announcement was made that the tax would terminate at the end of this month—Everybody decided to put off their buying until then.

THE WAR MEMORIAL

Their names grow dim upon the granite cross
We lifted to our victory and loss
When blessed peace was signed.
The number dwindles that can ne'er forget,
Where mothers, lovers store their likeness yet
In ageing heart and mind.

A score set out the enemy to brave;
Five saw again the home they'd fought to save—
No more than only five;
Now fewer, fewer do the jam jars lie
That lift a bloom and keep the memory
Of native sons alive.

Foundered and lost within the old, red swamp,
Not theirs the after-glory and the pomp
And laurel wreaths of fame.
They died with life frustrate and promise sped
To join the legions of the nameless dead
Lost in a battle's name.

For only battles shine on dusty scrolls
When Time his all-forgetting vapour rolls
To blot a field forlorn.
The myriad men who built each pyramid
With individual agonies are hid
Behind a word outworn.

—Eden Phillpotts,
in the "Queen's Quarterly," of Canada.

You may find it HERE

MRS. Josie Bishop a widow with four grown children has struck luck. Twenty years ago she moved to California's Mojave desert from New Mexico arriving there with a can of beans and a loaf of bread but no butter. She owns a patch of mining territory 27 miles north of Mojave, and has established her claim in the face of litigation. Now it looks as if her troubles were over. Recent news stories make it appear that Mrs. Bishop owns an extremely rich deposit of radiumbearing ore—one of the richest in proportion of radium to the ton ever discovered. A rich radium deposit is one which yields 99 to 120 milligrams (.00315 to .0042 ounces) nearly pure radium bromide salt per ton of concentrated ore (50 tons of raw ore.) A San Diego mining engineer and chemist has assayed Mrs. Bishop's ore as 130 milligrams of radium per ton. The present price of radium is $25 per milligram, $25,000 per gram and $700,000 per ounce.

✧ ✧ ✧

In four projection rooms in New York a small group of school teachers, pencils poised over marking blanks in their laps sat watching the antics of Mickey Mouse, an erupting volcano, travelogues, and Bobby Jones measuring a fairway. Part of an ambitious project that has been going on since May and will continue until September they have seen and judged some 1,500 motion pictures and expect to see several hundred more. What they expect to accomplish is the first complete report on the educational possibilities of the commercial cinema.

✧ ✧ ✧

After the great war was over the British government sold some 800,000 army horses and mules to Belgium and the animals were put to work in mines, and harnessed to produce—wagons and canal barges. So many stories of ill-treatment for these horses have been reported that Britain's Our Dumb Friends' League has started a campaign to rescue from the continent the survivors. There is little difficulty in tracing them because each bears an identifiable army mark. Whenever the League finds a British warhorse and has enough money on hand he is bought for $100, taken to the League's stables in [illegible], put to grass for the first time in 18 years and later sent to Britian to be pensioned off in some country paddock. Already some 25 out of an estimated 600 survivors throughout France and Belgium have been rescued. Many of the 25 were blind, many carried scars of the battlefield, all were in miserable shape. Long-starved, the horses had to be prevented from disastrous overeating and were kept down to a daily seven pounds of hay and a weekly gallon of beer.

✧ ✧ ✧

A Valuable Pickerel.

As a circulation booster a Chicago newspaper thought up a novel idea. Into a string of lakes in Northern Illinois and Wisconsin, the paper put 1,000 fine fish, tagged for identification and offered prizes from $1 up for their capture. The biggest prizes were $500 and $200 for two pickerel which were named Oscar and Fanny. Sporting-goods stores put up additional prizes, raising the reward for Oscar to $1,330.90 and for Fanny to $820.90. The lakes theretofore comparatively quiet, retreats, swarmed with so many visitors trying to catch the prize fish that the scene resembled a regatta. About fifty of the smaller-prize fish were caught first and then John D. Mueller, a Bell Telephone Company employee landed Oscar which netted him well over $1,300. Fanny at the last writing was still at large.

✧ ✧ ✧

Denied an automobile driver's license when he flunked his examination last year and granted one when he passed a second test a month later Harvard's president—emeritus, Abbott Lawrence Lowell, 80 who suffered a fractured nose and possible fractured arm in Plymouth Mass. when his car which he was driving from Boston to Cape Cod collided with another machine.

✧ ✧ ✧

During Premier Fumimaro's Konoye's maiden speech to the Japanese Diet his son Fumitaka Konoye, captain of the Princeton golf team sat in the press gallery as a reporter for the Domei News Agency. An extract from his report is interesting. He says: "It may be impolite to say so but father's speech failed to impress me. I expected more of him, especially since his speech was polished by the Cabinet. When I observed his hesitant manner I became nervous."

✧ ✧ ✧

The Hon. Mrs. Helen Charlton has announced in London that she has cancelled all vacation plans in order to continue her work of touring the West End district each night and feeding stray cats with pate de fois gras, minced salmon, minced beef and milk. That is the only way to be sure the cats are fed she explained. "I have given up donating money to charity.

✧ ✧ ✧

A Missouri Funeral.

WHEN I die I want you to place my body in the office of the Mercury. Start the press and keep it running. Show the mourners the new linotype. And have a negro chorus sing the Rock of Ages." These were the instructions of Thomas Vaughin Bodine, gun-toting editor of the Paris Missouri Mercury. When he died a little later from an intestinal disease at the age of 67 his body lay in state from 10 a.m. to 2 p.m. alongside the desk where he had worked for half a century. Instructions were carried out to the letter. The new linotype machine purchased to celebrate the Mercury's 100th anniversary three months hence was Editor Bodine's great joy. He had started to use it to write his memoirs.

✧ ✧ ✧

Port Arthur town council recently appointed one of its members as chairman of a committee that will attempt to secure a portion of the $1,500,000 set aside by the Dominion government for the youth movement.

ENOUGH TO BURN 'EM UP

"D'you realize, guv'nor, that it's over two months since we've 'ad a call? Couldn't we 'ave a small ad. in the local paper or something?"
Humorist.

The House that He Built

An American Finds Beauty In An Ontario Lake.

(From the Ottawa Journal.)

IN another column on this page today there is reproduced an article written by Dr. Ellis, about his Summer place in the Rideau Lakes.

Dr. Ellis picked for himself three acres of wooded land with a lake frontage, with rocks and gullies and fine trees, and in his mind's eye saw what might be made of it. Now he has a place about which he writes with pride and to which he turns every Summer for peace, for quietness, for relief from the strain of city life.

He built to his ideal of what such a house should be, he saw constructed the road that links him with the world—it is his own dwelling place as no house, no matter how fine, could be his own if another had designed it and watched it grow up.

That, we think, largely is the joy of the Summer cottage, whether modest or pretentious—the thorough satisfaction that comes from building one's own place, watching an idea transform itself into something of practical form. The desire to own even a small bit of land is all but universal. Coupled with it is the ambition to build the perfect house. It is an ambition the more readily attained, for obvious reasons, within the elastic demands and costs of a Summer home, and this fact largely explains the popularity of our annual migrations.

Dr. Ellis is but one of thousands of United States citizens who have recognized more quickly than our own people the unsurpassed charm of our lakes and rivers, the possibilities of securing seclusion—isolation. If that is what one wants—at small cost and at a convenient distance from the cities. In the Gatineau, in the Rideau Lakes, in Muskoka, in the Kawartha Lakes area, in a thousand other delightful spots they are able to realize their ideals—as Dr. Ellis has done.

Higher Prices Rule Again

They Seem To Be Inseparable From Return of Good Times.

(From the Galt Reporter.)

INCREASE in the cost of living is a situation that begins to cause concern yet it seems inseparable from the return of better times.

Several of the big automobile concerns have just announced a substantial raise in the prices of their cars and this process is proceeding rapidly in all categories of manufacturing.

If the price-raising were always justified by the economic facts, there could not be serious objection but there is suspicion that the irresponsible elements in the commercial and industrial fabric are inclined to take advantage of a trend and to unduly elevate prices where the circumstances do not warrant such procedure.

Unfortunately it has been impossible so far to evolve a plan whereby the prices of commodities could be regulated to conform with normal earning capacity. If that were possible, existence would be more comfortable for a large percentage of the population that finds it difficult to purchase the necessities of life, no matter how low in price these may be.

There is still in the minds of the population the situation that existed for several years prior to 1929. Then all the commodities such as food, clothing, shelter and entertainment were at high prices and the condition was described as prosperity. That did not ensure that there was absence of privation and poverty but the great majority of workers had jobs and everyone seemed to be getting by even if they were doing so by mortgaging the future. The subsequent events are also impressed on the minds of this generation. Everything seemed to come to a stop toward the end of 1929 and for half a dozen years we endured a period of economic distress in which prices dropped to decidedly low levels. But even at these depressed prices the goods were not available to a considerable percentage of the population who were without jobs and had no resources.

It will be too bad if our future of the next decade is just a repetition of the process that has been referred to. If so, people will dread a high-price period if it is going to be merely the prelude to a worse depression than that from which we are emerging.

The Problem of Rust

Not Only Harms the Grain Makes Cutting Unpleasant.

(By Rusticus, in the Stratford Beacon-Herald.)

WHAT of those exceptional grain yield reports we usually hear about at this time of year? True, threshing is not yet being carried on on most farms, but then many yields of good wheat have gone through the threshing mill, and those bumper crops should be reported.

A month ago the outlook was excellent. We wrote something at that time about a real harvest being in prospect—and we pointed out, too, that much could happen between that time and the actual harvest. That something to a large extent has happened. Rust and a mild degree of drought have changed the picture considerably and the drought is unbroken and becoming rather serious.

The very farmers who, in former years, were talking of their 40 and 45 bushels of wheat per acre are this year reporting yields ranging as low as 20 bushels and much wheat is reported to be of inferior quality. "A farmer, in commenting on crop reports, accused the press and everybody who "writes for the papers" of hiding these facts.

It was his contention that the publication of big yield reports helped to depress market prices, and that reports of poor yields were purposely suppressed in order that prices might be kept down.

The fact is that the farmer who threshes 45 or 50 bushels of wheat an acre of land is very likely to be telling his neighbors and the press about it, but when his crop doesn't average half that he is likely to keep more quiet about it. It makes a great deal more pleasant news item when the story concerns good crops than when rust and shrunken grain are the subject. Right well do we know that we found it more pleasant to report an excellent outlook a month ago than to report that some of our crop hopes have become blighted today.

To what extent the spring grains have been damaged, if any, we do not know. That the yield is not likely to be up to the promise of a month ago is a certainty. Moreover, we have been sticking too close to the farm to know whether the crop conditions are better somewhere else or not, though a farmer from Essex County told us that wheat yielding thirty bushels down there was rare and the farmer with a decent sample was lucky. He also reported some yields as low as seven bushels per acre. So it does seem as though the wheat crop has suffered quite a blow.

✧ ✧ ✧

What is this rust? If you go out to some farm where threshing is going on you will see plenty of the red dust flying about. The ancients called it the work of the God Robigus who punished a wicked people by sending a blight upon their grain. Later on it was supposed that damp, hot weather would cause the grain to rust, but science has a different story. They tell us that rust on grain is not, as was once supposed, something much the same as rust on iron, but a tiny organism that fastens onto the stalk and feeds on the plant. Hence the sap that should produce the kernel goes to feed the parasite.

Unfortunately the fungus not only harms the grain but a reddish dust makes cutting, stooking and threshing unpleasant.

Next week the oat harvest will be in full swing and bare fields tell of approaching fall. As I write, the skies are overcast and roots, potatoes, corn and pastures may get some much needed moisture.

The picture may not be quite as bright as it was a month ago, but there is still every likelihood of a generous harvest, and a nice hot election fight right after to help us forget the many hours of hard work required in storing that harvest away.

Glass Underwear.

(Montreal Star)

UNDERWEAR, blankets, and wool can now be made from glass. The process of manufacture is a close secret, but this much is known. Steam is applied to molten glass and turns it into a snow-white, fluffy mass which can be drawn into fine threads of great strength.

Each thread is 1-30th the diameter of a human hair and is drawn at the rate of 360,000 feet per minute, or 3,000 miles an hour—faster than a high velocity rifle bullet! If the quantity of glass in an ordinary pint milk bottle were subjected to this process, it would more than lap the world at the equator.

Hard to Believe How Time Flies

AUGUST 12.

1907: Fourteen-year-old Willie Barr is drowned while bathing at Crawford's Grove.

Salvation Army band is given a splendid reception at Cobourg and other Lakeshore towns.

Mr. and Mrs. Henry Rush and Robert Fair have returned from a visit to the British Isles and the continent.

Ancient Order of Hibernians and the Catholic Order of Foresters hold a picnic at Jubilee Point.

Peterborough senior baseball team defeats Port Hope 10 to 3 in important Midland League game.

1917: Lieut. J. R. Stratton, son of Ald. A. H. Stratton is officially reported wounded.

An auction sale of the furniture of the Snowden House, one of Peterborough's old hotels is announced.

The government steamer Bessie Butler has towed back a "floating island" which broke loose in Chemong Lake.

The annual church parade of the Royal Black Knights of Ireland is held to Knox Church.

C. H. Mann, of Hamilton, formerly of Peterborough is elected head of the Grand Lodge I. O. O. F.

1927: The Police Commission cancels the license of Cooney and Jopling.

Dr. J. M. McCulloch of Peterborough is elected Grand Prior of this district of the Knights Templar of Canada.

Coroner's jury investigating the death of William King recommends inspection of the Hydro lines.

Rink skipped by George Cairns reaches the finals in the primary competition at the Oshawa tournament.

Exciting softball tournament is held at Chemong Park.

HOPE AND COURAGE.

(Calgary Herald)

IN the days before the war many thousands of Ontario farmers emigrated to the West to make their fortunes, and many of them achieved their ambition. Others were not so fortunate, but in spite of the hazards of drouth, hail and rust, few of them returned to farm in the East. The rewards are large in the West for the farmer when a good year arrives, and it is this expectation that keeps the agriculturist buoyed up even in years of lean revenues and weather vicissitudes.

The West is a land with men of optimism and undaunted courage in adversity, and it is a part of Canada that has contributed vastly to the Dominion's prosperity and national wealth.

WEDDING RINGS.

(Victoria Colonist)

JUNE being the month of weddings, it is interesting to note that half the world's brides are said to be married with wedding rings made in Birmingham, where some of the firms in the trade have been in existence since the eighteenth century. A hundred years ago wedding rings were made narrow as they are today, and gradually they became wider, until fifty years later no ring was acceptable unless it was broad and heavy. The pendulum has swung back again to the present fashion for abnormally narrow and light rings, although there is a tendency to revert to heavier rings.

STREAMLINED PIGS.

(Brandon Sun)

STREAMLINED pigs will soon be the ideal of the agricultural show judge, according to "Canada's Weekly," published in London. The reason why the roly-poly, lardy porkers are on their way out is that housewives are using less and less lard each year as chemists perfect the processes of making vegetable cooking oils. Consequently, there is less and less market for the fatty-type pig. Perhaps we shall enjoy our breakfast bacon all the more, if there is a little more lean meat in it.

A Favorite Dish.

(Brandon Sun)

CANADIANS who visit Europe, especially the British Isles or France, are amazed to see the rows and rows of rabbits hanging up in the meat shops ready for sale and to find that rabbit meat is a favorite dish. Indeed, hare soup is a most highly regarded delicacy. It is not so in this country and the chief reason appears to be that in the late fall and early winter, when meat should be at its best, the rabbits are feeding on the bark of trees and shrubs, especially cedar, with the result that the meat has an unpleasant taste. Before the snow covers the ground is the time to get rabbit.

WESTMINSTER
fireproof HOTEL

A quiet, artistically-appointed hotel in a residential quarter of Toronto, yet close to downtown section. Thoroughly modern steel and concrete construction throughout. Food selection and cooking in charge of experienced European chef. Courteous service. Moderate rates for single or double room or suite with private bath. Write for folder.

TORONTO - 240 JARVIS STREET

MARKET QUOTATIONS

Quotations Complete To Closing Time

Toronto Mining

Bizgar and Crawford

	High	Low	Close
Acme Oil	13¾-14¼	..	..
Astoria	7½	7¼	7¼
Ajax Oil	30-40	..	..
Aldermac	125	125	124
Anglo-Huron	560-90	..	..
Arntfield	40	..	..
Bagamac	33-5	..	N
Bankfield	88	80	85
Base Metals	32	30	30
Beattie	118	112	118
Big Missouri	50	..	..
Bobjo	16	15½	16
Bralorne	740	..	..
Bidgood	63	60	61½
Buffalo Ank	960	..	..
Can. Malar	129	122	129
C. Porc.	13	13	13
Castle Treth.	91b	..	..
Cent. Manitoba	3¼-6	..	..
Cent. Patricia	290	270	290
Chromium	89	..	..
Chibougamau	95	85	95
Dalhousie Oil	88-96	..	..
Dome Mines	42¾	41¼	42¼
Eldorado	295	285	290
Falconbridge	825	825	825
God's Lake	67	61	67
Goldale	26	..	..
Francouer	82	75	80
Federal	10	9	9½
Harker	16-17	..	..
Jacola	31	29	30
Gunnar	80	75	80
Hard Rock	145	138	145
Hollinger	12	11¾	11¾
Howey	41	40	40½
Hudson Bay	33¾	..	..
J-M Cons.	25	22	25
Kirk. Hudson	165-75	..	..
Kirk. Lake	139	133	138
Kerr	249	242	248
Lakeshore	51½	50½	51½
Lapa	82	77	82
Lebel Oro	22¼	20½	22¼
Leitch	71	69	70
Little Long L.	565	560	565
Macassa	595	565	595
McIntyre	35¾	34¼	34¾
McKenzie R. L.	129	124	129
MacLeod	209	203	207
McWatters	48	45	48
Min. Corporation	375	355	375
Moneta	175	170	175
O'Brien	625	580	615
Noranda	67	..	..
Nordon Oil	20-2	..	..
Northern Canada	80	76	80
Omega	53	48	53
Pamour	282	267	282
Parkhill	18	..	..
Paymaster	64	60½	62
Pend-Oreille	450	440	450
Perron	112	108	112
Pickle Crow	595	580	595
Powell	166	162	163
Preston	130	119	128
Read Authier	400	385	400
Red Lake G.S.	42	37	42
Reno	90	87	88
St. Anthony	16	..	..
San Antonio	170	160	168
Sherritt Gordon	310	300	305
Siscoe	390	375	395
Stadacona	127	114	127
Sudbury Basin	450-475	..	..
Sullivan Cons.	132	127	130
Sylvanite	240	325	340
Shawkey	58	55	58
Teck Hughes	535	515	535
Towsgamac	125	121	125
Ventures	830	826	825
W. Amulet	380	370	375
W. Hargreaves	650	635	650
Sladen	107	95	104

Toronto Stocks

Leeming and Leeming

	High	Low	Close
Abitibi	6¾	6¾	6¾
Abitibi Pref	..	..	62½-64
Beauharnois	7¾	..	..
Bell Tel	168½	168½	168½
Brazilian	28	27¾	27½
Brew Corp	..	..	3-3½
Brew Corp Pref	22½	..	..
Bakeries	..	..	20-20½
B A. Oil	23½	..	..
Can Bud	9	8¾	9
Can Cement	17½	17	17½
Can. Malting	..	..	38 ask
Can Alc A	6½	..	..
Can Alc B	..	..	4½-5
Con Smelt	86¼	..	..
Dis Seagrams	22¾-23	..	..
Fanny Farmer	25	..	..
Gpy L & A	13¼	..	..
Gen Steel W	16¾	..	..
Imp Oil	20¾	..	..
Int Pete	35-35¼	..	..
Int Util A	17¾-18¾	..	..
Loblaws	24½-25	..	..
McColl-Front	11½-12¼	..	..
Massey-Harris	10	..	..
Massey-Harris Pr	51-52½	..	..
Nickel	65½	65½	66½
C Vinegars	..	..	17 ask
Walkers	48¾	48½	..
Walkers Pref	19¾	..	..

New York Stocks

Biggar and Crawford

	High	Low	Close
Atchison	80	79⅞	80
Amer Can	109⅜	109¼	109⅜
Amer Smelting	99⅛	98	98⅞
Am Tel & Tel	170¼	170⅛	170⅛
Am Roll Mills	39⅛	39⅜	39¼
Balt and Ohio	27⅛	..	..
Baldwin Loco	5½	..	..
Bendix Avn	20⅝	20¼	20⅜
Beth tSeel	100	99	100
Briggs	46	45¼	45⅜
Can Pacific	12¼	..	..
Chrysler	116⅞	115½	116⅝
El Bond and Share	19⅞	..	..
Gen Electric	57⅛	56½	57
Gen Motors	59¼	58¾	59
Goodyear	43¼	42⅞	43⅛
Inter Nickel	66	65⅝	66
Mont Ward	65⅛	65¼	65¼
Nash Motors	18⅝	..	..
N Y Central	41⅜	40½	41⅛
Pack Motors	9	8⅞	8⅞
Penn Ry	36⅞	36¾	36⅞
Radio Corp	11⅜	10⅝	11⅛
Stand Brands	11⅞	11⅜	11⅜
Std Oil of N J	68⅝	67⅞	68⅝
Studebaker	13⅞	13½	13⅞
South Pacific	48	47¼	48
Timken Roll B	68¼	..	..
U S Steel	119⅝	118¼	119⅜
Westinghouse	157¼	156½	157
Yellow Cab	24¼	24⅛	24⅛

Hog Quotations In Peterborough

THURSDAY, AUGUST 12

Canada Packers quote:

Hogs—Live, $10.65; dressed weight $14.10.

No. 1 sows, 4c off bacon prices.

Cream—No. 1 (on truck) 25c; No 1 (delivered), 26c.

Special 2c per pound premium.

Butter—Prints No. 1, 28c; No. 2, 27c. Solids, No. 1, 27c; No. 2, 26c.

Eggs—Large 20c; medium, 18c; pullets 16c; C grade 14c.

Dealers quote:

Fall wheat, $1.05; oats, 42c; malting barley, 69c; rye, 75c; buckwheat, 70c.

Grain Quotations

Leeming and Leeming

WINNIPEG WHEAT

	Oct	Dec	May
High	132¼	129⅝	130⅝
Low	128¾	125½	127⅛
Close	129⅝	126½	128⅝

CHICAGO WHEAT

	Sept	Dec	May
High	114⅛	115	116⅝
Low	112⅛	113	114⅜
Close	112⅝	113⅝	115

WARKWORTH

Mrs. Bert Armstrong of Toronto is visiting her daughter, Mrs. Clarence Potter.

Mr. and Mrs. Will Voght of Rochester are visiting Mrs. Edward Thompson and other friends.

Henry Zufelt has returned home after spending some time with friends in Chesley.

Mrs. C. Melklejohn is visiting friends in Bellwood.

Mr. and Mrs. Bob McKee of Peterborough are visiting his brother, George McKee, and other friends.

Mrs. James Angus has returned home after spending a week with friends in Rochester.

Master Colin McGillivray left on Sunday with Mr. and Mrs. George Barker for a short holiday in Toronto and Niagara Falls.

Misses Mildred, Mary, Jean, Doreen and Helen Bamis of Peterborough are spending their holiday with their grandparents, Mr. and Mrs. James Grant and their uncle and aunt, Mr. and Mrs. F. Samis.

Rev. and Mrs. T. H. Floyd and Ruth left this week for their holidays. Rev. (Major) J. B. Belford will have service in St. John's Church next Sunday at 7.30 in the evening.

Mr. and Mrs. Jack Clapperton of Shortsville, U.S.A., spent Sunday with Mr. and Mrs. C. T. Maycock, and are visiting other relatives.

Everett Maycock, accompanied by four of his pups, left on Monday for a trip to Callander and Ottawa.

Dr. Gordon Armstrong, wife and family of Toronto are visiting at the home of his father, James Armstrong.

Smallpox Rages In Jap Refugees

KOBE, Japan, Aug. 12—(AP). — Smallpox developed today among the 312 Japanese refugees arriving aboard the Empress of Japan. More than 100 Canadian, United States and British passengers were held up at quarantine for disinfection.

LONG TRIP PLANNNED

SOUTHAMPTON, England—(CP)—Commonder C. O. Luxmoor, R.N., and Robert Stewart plan a voyage to Cape Town in a 75-foot 200 horsepower speedboat, expecting to do 300 miles a day in eight-hour shifts. Distance is about 6,000 miles.

Egyptian King Greets Subjects

Officially taking over the reins of government on his 18th birthday, King Farouk (LEFT), of Egypt, is shown at Alexandria with Premier Nahas Pasha as he greeted his subjects from the observation platform of his train enroute to Cairo. This means of contact seems very modern.

Cheese Quotes Produce and Livestock

ONTARIO GRAIN

TORONTO, Aug. 12.—Approximate prices f.o.b. shipping point:

Wheat, $1.05 to $1.07; oats, 41c to 43c; barley, 54c to 57c; corn, 78c to 82c; rye, 75c to 80c; malting barley, 59c to 62c; milling oats, 41c to 43c.

MONTREAL PRODUCE

Butter prices on Montreal open produce markets, while eggs eased a little.

Graded egg shipments in cartons or less were quoted at 27c a dozen for grade A-large, 25c for A-medium, 22c for B-large, and 19c to 20c for C. Receipts: 20 boxes.

Butter was quoted at 26½ to 26¾c a pound for cartons or less of No. 1, while lots to retailers were 27½c for solids, and 28c for prints. Receipts: 20 boxes.

Cheese was quoted at 14c a pound for Ontarios, with Quebec white at 13¾c, and coloreds at 13 13-16c. Receipts: 2,976 boxes.

Potatoes: Quebec, new whites, No. 1, 80s, 50 to 60c; No. 2, 80s, 35 to 45c.

MONTREAL LIVESTOCK

Light trading and weak prices prevailed on all sections of Montreal livestock markets yesterday.

Good ewes and wethers traded at $8.50 to $8.75, with culls and buck lambs cut $1 per cwt. Sheep brought from $2.50 to $3.50.

Bacon hogs, fed and watered, made $10.60, with feeders weighing 80 pounds trading from $9 to $9.50.

TORONTO LIVESTOCK

TORONTO, August 12—(C.P.). — Volume of trade was small on the Toronto Livestock Market to-day with prices on all divisions but hogs remaining steady. No definite hog prices were established early in the day. Cattle holdover from Wednesday was 2,000 head.

Receipts reported by the Dominion Livestock Branch were: Cattle, 350; calves, 50; hogs, 250; sheep and lambs, 200.

Bulk of the sales on the cattle market were made up of stockers with common to medium bringing $3.50 to $4.50. A few good feeders went as $6. Occasional lots of common to medium butchers sold at $5.75 to $6.75. Some plain light steers and heifers went as boners at $2.50 to $3.50. Canner cows traded at $2.25 to $2.50, and bologna bulls at $3 to $3.50.

The few veal calves offered brought steady prices of $9 to $9.50 for good down to $5 for plain.

Previous close of off-truck bacon hogs was $11.25 to $11.35.

Lambs sold steady at yesterday's lower price of $9 for good ewes and wethers. Culls were priced from $7.50 to $8. Majority of the sales was to small killers. Sheep went at $1.50 for culls up to $4 for good light ewes.

Representatives Sales Yesterday

Heavy Steers.—4, 1075 lbs., $7.25. Light Steers.—3, 970 lbs., $8; 1, 970, $7.50; 14, 920, $7; 8, 880, $6.50; 10, 840, $6; 5, 825, $5.10; 6, 800, $3.25; 5, 500, $2.75.

Heifers—1, 780 lbs., $7.50; 7, 880, $7.10; 1, 810, $7; 2, 940, $6.65; 11, 820, $6.50; 3, 850, $6.40; 18, 910, $6.25; 12, 940, $4.50; 4, 670, $4; 2, 540, $3.

Cows.—2, 1140 lbs., $5; 2, 1120, $4.75; 3, 1240, $4.50; 4, 1260, $4; 2, 1260, $3.75; 4, 1150, $3.50; 4, 1050, $3; 14, 940, $2.50; 2, 825, $2.25.

Bulls.—3, 1460 lbs., $4.75; 1, 1180, $4.50; 15, 1235, $4; 5, 1035, $3.75; 12, 940, $3.50; 4, 700, $3.25.

Fed Calves.—9, 650 lbs., $11.50; 2, 630, $11; 3, 615, $10.50; 2, 510, $9.50; 3, 690, $8.

Store Cattle.—26, 870 lbs., $6.25; 31, 800, $5.85; 13, 880, $5.75; 35, 690, $5.40; 20, 750, $5.50; 24, 600, $5.15; 39, 735, $4.50; 36, 590, $4.40; 13, 520, $4.15; 12, 560, $5.25; 66, 605, $4; 43, 490, $3.50.

Veal Calves.—15, 213 lbs., $9.50; 1, 190, $9.25; 25, 209, $9; 37, 198, $8.50; 18, 187, $8; 2, 180, $7; 2, 146, $6.50; 9, 185, $6; 2, 110, $5.50; 11, 162, $5; 9, 142, $4; 10, 214, $2.50.

Sheep—20, 149 lbs., $4; 5, 155, $3.50; 10, 178, $3; 1, 110, $2.50; 5, 112, $2; 1, 150, $1.50.

Lambs.—154, 80 lbs., $9.50; 12, 83, $9.25; 28, 84, $9; 7, 83, $3.50; 16, 84, $8; 24, 70, $7.50; 1, 60, $7; 7, 66, $6.

TORONTO CHEESE

TORONTO, August 12—(C.P.). — Wholesale cheese prices were unchanged to-day as dealers bought large, colored, paraffined and government grades at 14½ cents.

Wholesalers offered cheese to retailers at the following prices: New, large, 15¼c; twins, 15½c; triplets, 15¾c. Old, large, 19c; twins and triplets 19½c; medium, 18½c; twins and triplets 18¾c.

TORONTO POULTRY

TORONTO, August 12—(C.P.). — Wholesale prices on dressed poultry were unchanged to-day.

TORONTO PRODUCE

TORONTO, August 12—(C.P.). — Wholesale prices (United Farmers Co-operative Co.) for Toronto delivery today were:

Eggs, dozen: Grade A large, 24c; grade A-medium, 23c; grade B, 19c; grace C, 16c.

Churning Cream. — No. 1 lb., 27c; No. 2, lb., 25c.

Butter, No. 1 solids, lb., 27¼c; No. 2, 26¼c.

Potatoes—Ontario, new, bag, f.o.b. at shipping point, 64c.

Mill feed. — Bran, 25; shorts, 27; middlings, 42c.

FRUIT AND VEGETABLES

TORONTO, August 12—(C.P.). — Wholesale prices on fruit and vegetables supplied by White and Co. were unchanged to-day with the following exceptions: Tomatoes, 11-qt. basket, 25c; 6-qt. basket, 15 to 20c; raspberries, pints, 5 to 6c; Lawtonberries, pints, 3 to 7 cents.

MONTREAL POULTRY

Poultry prices per lb. Grade "A" milkfed chickens, 5 pounds up, 27c; "B" 25½; select "A" 25¾c; "B" 22½c. Fowls, 5 lbs up, "A" 18, "B" 17c; under 5 lbs, 14 to 15½c. Ducks, 17c. Grade "A" turkeys, heavy weights, 23 to 24c; lights, 20 to 22c (Prices nominal).

EAST BUFFALO LIVESTOCK

Hogs, 600; holdovers, 200; scattered sales, 25 to 35 under Monday; but not enough done to definitely establish market; few good to choice 170 to 190 lbs. sold $13.40; bulk 170 to 210 lbs. held above $13.50.

Cattle, 275; holdovers, 250; slow, steady to weak, bulk grass steers and heifers eligible $9 down; cutlery offerings sold $6.25 to $6.50; low cutter and cutter cows, $4.50 to $5.60; medium bulls $6.50.

Calves, 100; vealers active, strong to 50 higher, good and choice, $12 to $12.50; plain and medium, $8.75 to $11.

Sheep, 1,400; lambs dull; weak to 25 lower; quality and more rigid sorts considered; good and choice ewes and wethers, $11 to $11.25; bucks, $1 less; medium and mixed, $10 to $10.50.

TORONTO HOG PRICES

TORONTO, August 12—(C.P.). — With London at an eight-year high, bacon hog markets remained steady to-day. Dressed-weights brought $14.80 at Barrie, and $14.35 at London and Stratford.

Liveweights. — Brantford, $10.60; Chatham, $10.50; Hull, $10.25; Peterborough, $10.65; Stratford, $10.75; London, $10.75.

Dressed-weights.—Barrie, $14.80; Chatham, $14.25; Hull, $14.10; Peterborough, $14.10; London, $14.35; Kitchener, $14.30; Stratford, $14.35.

WINNIPEG GRAIN

Scarcity of offerings in late trade on the Winnipeg Grain Exchange today resulted in wheat future partially recovering earlier losses. Final quotations were ⅝ to 1⅛ cents lower, October at $1.29⅝. December $1.26½ to ⅞, and May $1.28⅝.

Erratic price movement featured the dull session. Buying by Continental interests and spasmodic outside support at other times kept prices bounding about within a four-cent range, below and above yesterday's close.

3¾%
On Guaranteed Trust Certificates
A legal investment for Trust Funds
Unconditionally Guaranteed
THE STERLING TRUSTS CORPORATION
STERLING TOWER TORONTO

Terrier Befriends Orphan Kittens And Adopts Them

When Trixie, bull terrier owned by Mrs. Victoria Costanzo, of Flushing, Queens, N.Y., chased a cat across the site of New York's World's fair, she became the foster mother of four kittens. For the cat was crushed to death when a crane dropped a load of earth into her path. Trixie carried the kittens home. And, as this photo attests, she seems well pleased with her new family.

ALEX WELCH OUT ON $5,000 BAIL

(Continued from Page 1)

Dinsdale and Rufkin had not satisfactory property qualifications, the Crown Attorney said.

Mr. McElderry intimated to the press in the early interview today that he had an appointment with Mr. McMurray at 12.30 o'clock and he believed if Mr. McMurray was prepared to offer security he would be accepted as a bondsman.

Following his meeting with Mr. McMurray, the Crown Attorney announced the application had been accepted and that Welch and Dundas both would be granted bail before a justice of the peace around 3 o'clock. No conditions were attached to the bond, he revealed.

He branded the assertion made by Mr. Millard that the amount of bail demanded for Welch's release was exhorbitant as ridiculous, and declared, "The amount was set by the magistrate. There was nothing unusual about the amount. It has often been demanded in other circumstances of a similar nature where an accused person is not a local resident".

BONARLAW

We are very glad to report Mr. Charles Nobes returned to his home here on Friday, having spent the past few weeks at the sanitarium. His condition is favorable. He will be confined to his bed for a few weeks. His friends will be glad to know he is not suffering from tuberculosis, but a heart condition. We all wish him a speedy recovery.

Mr. Reg Burkett of Sudbury, is spending a few days under the parental roof.

Mrs. Hugh Collins, of Peterborough, is visiting a few holidays with her parents on the 8th Line.

Mr. and Mrs. W. J. Barlow spent the week-end in Buffalo, N.Y.

Mrs. Lillie Russel of Campbellford, is spending a few days at Rylestone.

Mr. Earl Mumsby of Sudbury, is spending a week at his home on the 9th Line.

Mr. and Mrs. W. S. Stiles visited at Mr. George Shortt's at Centenary on Sunday.

Misses Edna and Vera Heagle, of Toronto, are spending two weeks' vacation with their mother, Mrs. Ernest Brown.

Miss Marjorie McKeown returned to her home this week, having spent the past few weeks at Guelph O.A.C.

Mr. and Mrs. Arthur Matthews of Hamilton, is visiting at Mr. Simon Matthew's.

Miss Isobel Beckett of Wellman's Corners, spent last week, a guest of Miss Marion McKeown.

STRIKERS WILL SEND DELEGATE

(Continued from Page 1)

claim with names, the Auburn management said 113 workers were in to-day. Strike pickets asserted that no more than 40 workers, including bosses were in the plant this morning. They claimed production was impractical with suc ha staff.

At the Bonner-Worth plant, pickets and spectators scanned a list of those who had reported for work posted by the strike leadership on the bulletin board close by the picket tent.

Queried again on the attitude of the strikers, Mike English re-stated it to-day in the following words: "We are insisting on a signed agreement with the company that the concessions previously agreed upon will be put into effect and a signed agreement concerning wages. Further than that I cannot say at present."

E. J. Young, chairman of the Industry and Labor Board, who will be in charge of the investigation into textile wages which Premier Hepburn promised, stated to the press in Toronto yesterday that no progress had been made in arbitration with the Peterborough strikers.

"We are waiting word from union leaders that they will accept the proposed wage probe," he declared. "When we have received word, I and technical advisers and accountants from Queen's Park will go down there and hold hearings. We will summon both workers and owners and conduct a thorough investigation into the wages paid, working conditions, and examine the company's books as well. The hearings, of course, will be open to the public."

Strike committee officials said today that the committee would consider laying charges against police for allegedly unwarranted violence Tuesday morning and Tuesday afternoon on the Bonner-Worth scene. No definite action in the matter had been taken to noon to-day. It had been rumored that private citizens, not connected with the strike were contemplating laying charges, but the rumors were not substantiated.

In the absence of Premier Hepburn, Hon. Harry C. Nixon, Provincial Secretary and spokesman in the Premier's absence, announced yesterday no reports had been received concerning complaints against the police. Provincial Police Inspector Killing stated that any charges made will be investigated.

The strike committee meeting in the Trades and Labor Hall this morning authorized the placing of subscription lists around this city in places accessible to all citizens. They announced that all subscriptions will be welcomed and advised that cheques should be made out to the order of the strike secretary-treasurer.

Alex. Steven and Hugh Pollard, two members of the Textile Workers' Relief Committee which G. N. Gordon, K.C., sponsored, told The Examiner this afternoon they planned to demand the resignation of Mr. Gordon, secretary of the committee, and Fred Tuggey, chairman.

"We are going to try and keep the committee going and we will still welcome all contributions of food and cash," Steven said.

"Everything we get will be applied solely to relief."

They said the staging of further tag days will be considered.

A TWO WEEKS VACATION GIVES YOU 10 DAYS AT Jasper PARK

Ten fun-packed days at Jasper Park—and a glorious journey in the air-conditioned comfort of the Continental Limited! That's what your 2-week vacation often you—golf, tennis, fishing, swimming, riding, hiking or loafing, with the informal hospitality of Jasper Park Lodge as a delightful social background. This year visit Jasper National Park in the Canadian Rockies. Rates at Jasper Park Lodge, from $7.00 a day including meals.

Jasper Golf Week Sept. 5-11 Inclusive

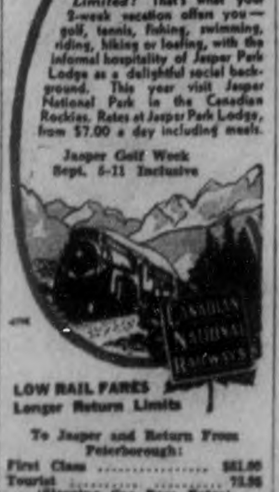

LOW RAIL FARES Longer Return Limits

To Jasper and Return From Peterborough:

First Class $61.80
Tourist 73.50
(Sleeping Car Fare Extra)

Descriptive Booklets and Full Information from your Nearest Agent: J. R. Doran, 324 George Street, Peterborough, Ont. Tel. 553

"Old Babe" Famous Circus Elephant Falls Dying, After 9 Years On Feet

Washington, Aug. 12 (AP).

OLD BABE, the zoo's ancient elephant, is dying—and her best friend, director William M. Mann, is in far-off Sumatra.

"We all hope," said acting director Ernest Walker today, "that she lives until he gets back. They had quite an affection for one another."

Age and weight—keepers say she's between 80 and 100 years old and tips the scales at 8,500 pounds—caught up with her Sunday and she sagged to the floor of the pachyderm house, perhaps never to rise again.

Babe spent most of her life with American circuses. Keepers figure she has plodded up more main streets than any animal in the world.

She owes her last lush years to Dr. Mann, who talked her last employer into retiring her three years ago to his guardianship.

Apparently aware she could not rise if she ever lay down, Babe had been on her feet for the last nine years. This time she tripped over the doorsill of her pen.

Short Harvester For Midget Crop

YORKTON, Sask., Aug. 12—(CP).—While drought has reduced surviving crops to a length of stem almost impossible to harvest with ordinary machinery, the problem did not phase August Pepple, a farmer in this area 125 miles north-east of Regina.

Going to work on his binder, he doubled the number of slots, allowing a quicker cut. He removed the knotter and sheap carrier, and substituted a home-made three-sided tin box opening against the carrier.

The entire apparatus tilts downward at the back and the bottom is on a spring hinge so that when a certain quantity of grain piles into the box, it is released and dumped on the ground in a pile instead of a sheaf, with a minimum of waste.

PREMIER HEPBURN INVITES MAYOR FOR CONFERENCE

(Continued from Page 1)

offer received from Premier Hepburn, I said they could confer as they wished and if they decided to go back to work any wage increase enjoined by the Industrial Board would also apply to them retroactively from the day they took up work again.

At the meeting Tuesday morning at Auburn I was given a splendid hearing, and it may be relevant that as far as I could judge all the employees were Peterborough men. At the Bonner-Worth plant I met Mr. Welch, the organizer, and told him what I wished to communicate to the strikers. Mr. Welch could easily have cleared a way to the steps where I intended to speak, but he made no real effort to do so. Possibly it is significant that it was where Mr. Welch was present that the only trouble occurred.

"I wish to say that any statement that I tried to force employees back to work is untrue. The words I used left it entirely up to the strikers to decide if they wanted to go back. My purpose was to explain the Premier's promise and to appeal to all strikers to let anyone into either plant who wished to report for work."

Here's another winner, Boys—
PICOBAC SLICED PLUG
15¢

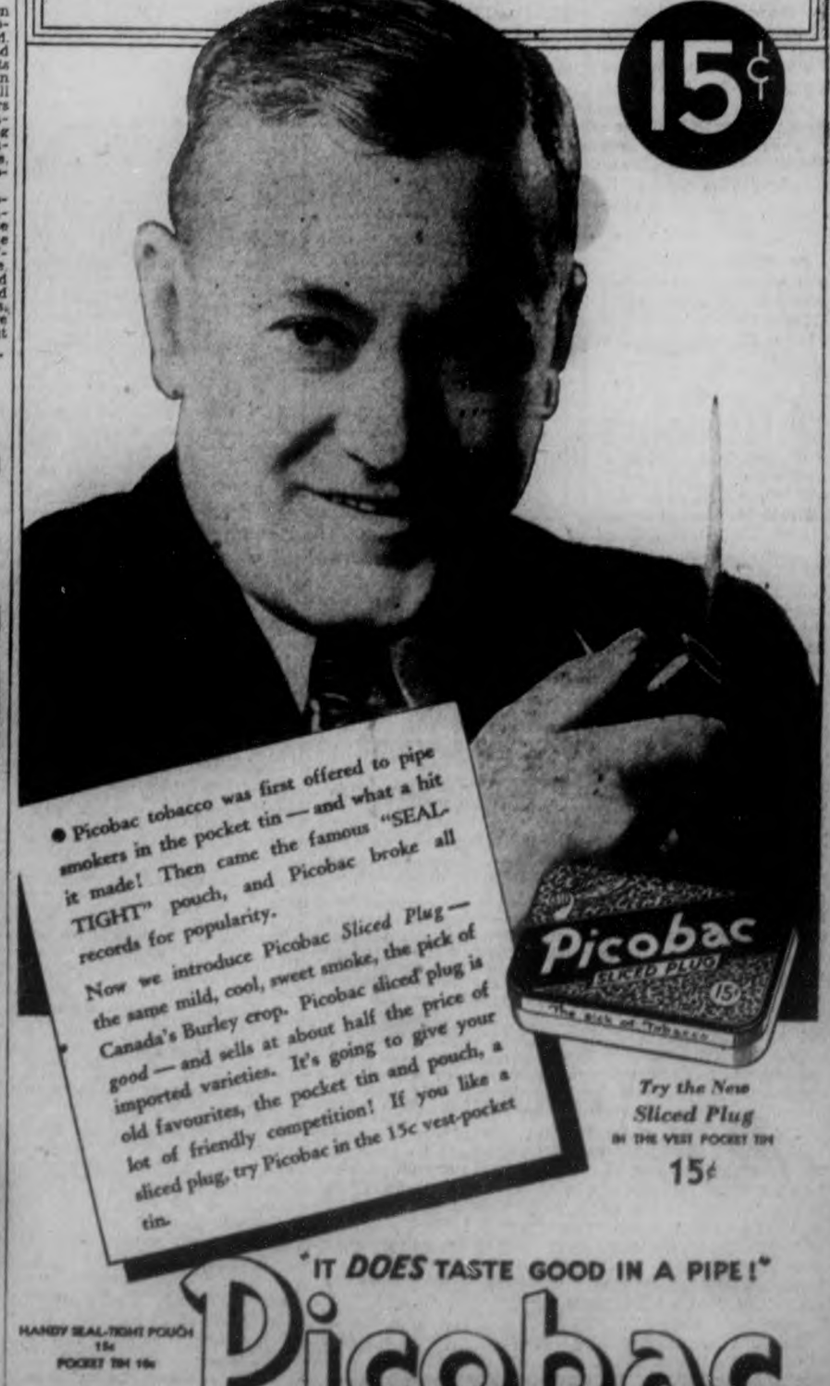

• Picobac tobacco was first offered to pipe smokers in the pocket tin — and what a hit it made! Then came the famous "SEAL-TIGHT" pouch, and Picobac broke all records for popularity.

Now we introduce Picobac Sliced Plug—the same mild, cool, sweet smoke, the pick of Canada's Burley crop. Picobac sliced plug is good — and sells at about half the price of imported varieties. It's going to give your old favourites, the pocket tin and pouch, a lot of friendly competition! If you like a sliced plug, try Picobac in the 15c vest-pocket tin.

Picobac SLICED PLUG 15 The Pick of Tobaccos

Try the New Sliced Plug IN THE VEST POCKET TIN 15¢

HANDY SEAL-TIGHT POUCH 15¢ POCKET TIN 10¢

IMPERIAL TOBACCO COMPANY OF CANADA, LIMITED

"IT DOES TASTE GOOD IN A PIPE!"

Picobac

GROWN IN SUNNY SOUTHERN ONTARIO

SOCIAL AND PERSONAL

W. Pallant of Driscoll Terrace has a birthday today.

✧ ✧ ✧

Dr. G. Ray Scott has a birthday anniversary today.

✧ ✧ ✧

Mrs. R. Kearns of Stewart Street has a birthday today.

✧ ✧ ✧

J. P. Strickland, K.C., has a birthday anniversary today.

✧ ✧ ✧

The Peterborough U.F.O. Club will sponsor a dance to be held at Chemong Pavilion on Friday night.

✧ ✧ ✧

Mrs. A. Petty and two children, Jean and Stanley, of Toronto, are guests of Mrs. H. Petty, McDonnel Street.

✧ ✧ ✧

Mr. and Mrs. Ivan Lillico and two sons, Jim and Tom, returned on Wednesday from a motor trip through Quebec and New York State.

✧ ✧ ✧

Prior to her wedding to Francis A. Whibbs of Indian River, the Sodality of St. Joseph's Church in Douro presented Miss Mary McManus with a beautiful statue of the Blessed Virgin.

✧ ✧ ✧

John Whibbs of Buffalo, N.Y., was a guest in Douro on Wednesday at the wedding of Miss Mary McManus of Douro to Francis A. Whibbs of Indian River.

✧ ✧ ✧

Mr. and Mrs. T. J. Whibbs and Mr. and Mrs. F. C. Haller and family, of Toronto, attended the Whibbs-McManus wedding in Douro on Wednesday.

✧ ✧ ✧

Employees of Barrie's, Limited, enjoyed a jolly outing at Gilchrist's Bay on Wednesday afternoon, about forty people being present at a pleasant gathering.

✧ ✧ ✧

Mrs. J. Post of Crescent Street will lend her home on Friday night for a gathering sponsored by the Peterborough Workers and Unemployed Association, the proceeds to be devoted to welfare work. There will be a program of music, dancing on the lawn, and refreshments.

✧ ✧ ✧

Mr. and Mrs. James Edwards of St. James Street are observing quietly today the sixteenth anniversary of their wedding.

✧ ✧ ✧

Kenneth Goheen, B.A., of Markdale, and Mrs. Goheen have returned home after spending their holidays with the former's parents, Mr. and Mrs. G. A. Goheen, at their cottage at Hatrick's Point, Rice Lake.

✧ ✧ ✧

Mr. and Mrs. O. C. Wells of Water Street are observing today the twenty-third anniversary of their wedding.

✧ ✧ ✧

Talented children of the city will have a big opportunity tonight to strut their stuff at the Summer Gardens, Brock Street, where a Children's Amateur Night will be held, with Willis Tipping and his band in attendance. Six of the best of tonight's contestants will be presented before the grandstand at the Exhibition here next week.

✧ ✧ ✧

Miss Marion Carroll and Miss Grace Shaughnessy, of the staff of the Canadian Department Stores, have returned from a fortnight's vacation at Wasaga Beach.

✧ ✧ ✧

Among the guests at the Whibbs-McManus wedding in Douro on Wednesday were the following from Peterborough: Mr. and Mrs. Charles Whibbs, Mr. and Mrs. Vincent McCarthy, Mr. and Mrs. James Vasey and Mrs. John Sullivan.

✧ ✧ ✧

Mrs. M. H. Spenceley of Toronto (formerly of Peterborough) is the guest of her son, Al. Spenceley, Monaghan Road. For the past fifty years, Mrs. Spenceley has been a faithful adherent of the Salvation Army.

✧ ✧ ✧

Mrs. Dan Osborne of Marmora is spending a few days in the city. Her daughter, Miss Grace Osborne, underwent an operation on Tuesday at St. Joseph's Hospital.

Mr. and Mrs. Sidney E. Turner of Mount Dennis, formerly of this city, are visiting the latter's parents, Mr. and Mrs. Wesley Rose of Morrow street, at 'Hillcrest', Chemong Lake.

✧ ✧ ✧

Out of town guests at the wedding today of Miss Catherine Doyle and Francis Carroll, included the latter's parents, Mr. and Mrs. James Carroll of Young's Point, also Mrs. Katherine Young and her daughter, Miss Mary Buchanan, from the Point; the bride's sister, Mrs. William Ingram of Campbellford; Miss Rose Murphy of Hastings; and the bridegroom's aunt and cousins, Mrs. Catharine Hayes, Miss Bessie Hayes and Vincent Hayes, of Keene.

✧ ✧ ✧

The Misses Gwen and Helen Friendship of Shrubrooke street are guests of their aunt, Mrs. Swart, in Oshawa.

✧ ✧ ✧

St. James' W.M.S. Meets

The August meeting of the W.M.S. of St. James United Church was held in Wesley Hall on Tuesday evening, with the president, Mrs. F. B. Elliott, in the chair, and Mrs. E. Beavis, group leader for the month, in charge of a temperance program. About thirty ladies were present. The ladies decided to secure a copy of the new study book, "A New Church for a New World", and Mrs. F. C. Craik kindly invited the members to the parsonage for a Self-Denial meeting in September.

Miss Kidd gave a brief talk on Christian Stewarship; Mrs. Emery gave some interesting items on temperance; Mrs. A. Davis and Mrs. Pitchford sang very sweetly a duett, "What Are You Doing for Jesus?"; Mesdames Sollitt and Buckler led in prayer, and a Bible talk entitled "What the Bible Has to Say About Temperance," was ably led by Mrs. Woodley, with a number of ladies contributing texts. A talk by Miss Mary Collins was entitled "The First Temperance Village In Japan"; Mrs. George H. Rowe gave a reading, "Poor House Nan," a beautiful vocal duett, "Have You Heard the Voice of Jesus?" was rendered by the Rev. and Mrs. F. C. Craik, and Mrs. Beavis presented some facts and figures on Liquor Control.

✧ ✧ ✧

Invited to Meet C.P.R. Head

At a meeting held at the Peterborough Club on Wednesday afternoon, the following citizens were invited to meet Sir Edward Beatty and other officials of the C.P.R., during their brief visit to the city: Mayor G. A. Macdonald, J. J. Duffus, M.P.; ex-Mayor R. Denne, T. P. Lancaster, M.P.P., of Havelock.

Aldermen the Hon. G. N. Gordon, K.C., R. S. Cotton, R. M. Glover, W. Stocker, E. R. Wilson, J. Hamilton, J. Dutton, J. Juby, M. McIntyre, R. E. Cutting, C. A. Salmonsen, W. R. Breyfogle, J. H. Vernor, E. H. Howson, D. G. H. Melton, R. V. Dawson, H. S. Leybourne, E. W. Borbridge, G. S. Matthews, W. A. Richardson, C. H. Rogers, J. J. Turner, G. H. Munro, F. J. Overend, G. W. Green, J. M. Heffernan, G. A. Gilleepie, R. W. Lyon, J. J. Dorrie, H. L. Garner, A. R. Kennedy, C. A. Wolfe, J. R. Marshall, S. Whitehouse, R. Abbott, H. Campbell, Charles Shaw, H. Martin, G. H. Hewitt, B. W. Harvey, L. Turner, J. C. Poolman, F. G. M. Jamieson, O. Monkman, C. S. Cummer, T. A. Mackay, H. C. Sootheran, F. S. Potter, D. H. Falkner, R. T. E. Hicks-Lyne, H. Scott, W. O. Morrow, D. R. Platt, J. H. Beels, W. L. Ferguson, G. N. Stenton, S. R. Armstrong, E. A. Outram, J. Geraghty, C. Lacheur, E. F. Mason, W. C. Hughes, C. H. Saunders, James Skinner, J. W. Anderson, W. G. Orens.

✧ ✧ ✧

Carroll—Doyle

A very pretty wedding was solemnized quietly at nine o'clock this (Thursday) morning at St. Peter's Cathedral, when Catherine Ann, daughter of Mr. and Mrs. Joseph Doyle of Charlotte street, and Francis M. Carroll of Hastings, son of Mr. and Mrs. James Young of Young's Point, were united in the holy bonds of matrimony by the Rev. C. J. Carroll, brother of the bridegroom.

The bride wore an exquisite gown of white duchess satin, fashioned on princess lines with a slight train. The net yoke, with a pearl clip at the neckline, was trimmed at the back with satin-covered buttons, and the long sleeves, puffed at the shoulders, extended to points over the fingers.

A veil of white tulle was caught in cap effect with a wreath of orange blossoms. The bride wore slippers of white satin and grosgrain silk and short white lace gloves and carried a bouquet of pale creamy-pink Joanna Hill roses, white sweet peas and gysophilia, showered with narrow white ribbons.

The bridesmaid, Miss Bessie Hayes of Keene, cousin of the bridegroom, was frocked in aquamarine blue lace, with a long-sleeved short jacket trimmed with lace-covered buttons, a wide white hat of lace straw, banded by aquamarine blue chiffon, white slippers and gloves, and a Colonial nosegay of white roses and sweet peas.

Richard Doyle, brother of the bride, was best man. Ushers were Vincent Hayes of Keene, cousin of the bridegroom, and Herbert Masterson, brother-in-law of the bride. The wedding music was played by Miss Veronica Scollard, A.T.C.M., and Miss Geraldine Collins sang during the progress of the Nuptial Mass.

Following the ceremony, a reception and a dainty breakfast, attended by thirty guests, was held at the Kawartha Golf and Country Club, where the bride's table was done with roses, sweet peas and ivory candles. Assisting in receiving with the bridal party were Mrs. Doyle, gowned in black lace and satin, with a black hat, and Mrs. Carroll, wearing black sheer and a black hat trimmed with white flowers. Both wore shoulderettes of sweet peas and roses.

Mr. Carroll and his bride left later for a motor and boat trip to Sarnia and Sault Ste. Marie, the latter travelling in pale blue sheen, with a large white hat of stitched taffeta and white accessories. On their return, they will live at Hastings, where the bridegroom has been appointed as principal of the Separate School.

✧ ✧ ✧

Whibbs—McManus

St. Joseph's Church in Douro was the scene of a very pretty wedding at half-past eight o'clock on Wednesday morning, August 11th, when Mary Dorothy McManus, youngest daughter of Mr. and Mrs. Michael J. McManus of Douro became the bride of Francis Augustine Whibbs, youngest son of Augustus Whibbs and the late Mrs. Whibbs, of Indian River.

The Nuptial Mass and ceremony were solemnized by the Rev. E. A. Welsh. The altar was decorated with pink and white gladioli and sword fern.

The bride, who was given in marriage by her father, wore a beautiful gown of ivory duchess satin made on princess lines, with a Queen Anne collar and a row of tiny self-covered buttons trimming the back from neck to waistline. The shirred V-neckline was finished by a tiny seed pearl clip. She wore a turban made of small white velvet flowers, with a shoulder veil, white kid gloves and shoes, and carried a bouquet of light pink Briarcliff roses and gypsophila.

Miss Loretta Cavanagh, cousin of the bridegroom, was bridesmaid, wearing pink net over taffeta, with rows of taffeta trimming the skirt and the sleeves of the short bolero jacket. She wore a pink taffeta halo hat and matching accessories, and carried pink Briarcliff roses, blue cornflowers and gypsophila.

Michael McManus, brother of the bride, was best man. The bridegroom and his attendant wore boutonnieres of white roses and fern.

During the progress of the Mass, the choir sang under direction of Miss Mary Quinlan, who also sang an "Ave Maria."

After the ceremony, a reception attended by about fifty guests was held at the home of the bride's parents, where decorations were carried out with pink and white streamers and bells. Later in the afternoon, Mr. Whibbs and his bride left by motor for Buffalo, N.Y., the latter travelling in a three-piece ensemble of may wine dotted swiss muslin, with white lapels on the cape. Her hat, shoes and purse were all in wine shades. On their return, they will live at Indian River.

The gift of the bridegroom to his bride was a chest of silver in Burgundy design, to the bridesmaid a pearl rosary, and to the best man a sterling silver cigarette lighter.

✧ ✧ ✧

Courtice—Dunford

MILLBROOK, Aug 12.—A very pretty midsummer wedding was solemnized in King Street United Church, Oshawa, on Saturday at three o'clock, when Helena Beatrice, eldest daughter of Mr. and Mrs. Norman Dunford, who was born and brought up at Millbrook, became the bride of John Ross Courtice, son of the late Mr. and Mrs. A. J. Courtice, of Brockville, the Rev. A. M. Irwin, of Whitby, officiating.

The church was beautifully decorated with flowers and ferns, and the wedding music was played by Mr. C. J. Taylor. The bride, who was given in marriage by her father, wore a floor-length frock of ivory lace over taffeta, made with short train, and hip length jacket with Peter Pan collar, fastened down the front with tiny covered buttons and loops. The sleeves in leg-o-mutton style, extended over the fingers and had tiny buttons to the elbow, and her veil, a family heirloom, was of silk embroidered net, and worn Madonna style, caught with pearls and flowing into a train. Her shoes were of ivory crepe, and she carried a shower bouquet of creme roses and lily of the valley.

Mrs. R. Gossett-Jackson, sister of the bride, was matron of honor, her dress being of ivory taffeta, with veil arranged as a Madonna halo in shoulder length, and her bouquet of yellow roses. Miss Norma Dunford, younger sister of the bride, was her bridesmaid, wearing turquoise blue taffeta, made with long full skirt and short train, jacket with Peter Pan collar and short puffed sleeves, fastening down the front with small buttons and loops. The junior bridesmaid, Miss Jean Hamilton, also wore blue taffeta, floor length and cut on Princess lines, with matching small bonnet, and bouquet of daffodil yellow blossoms and baby's breath. The flower-girl was Mary Jane Hamilton.

The groom was supported by his brother, Mr. Arthur Courtice, and the ushers were Mr. R. Gossett-Jackson, and Mr. M. Latimer. During the signing of the register Mrs. Grant Berry sang "Because." Following the ceremony a reception was held in the ball-room of the Hotel Genosha, where the guests were received by the bride's parents, assisted by Mrs. D. Courtice, of Brockville, Mrs. Dunford wore coral pink lace over taffeta, and Mrs. Courtice black silk marquisette over taffeta, slip, large black hat, and corsage of pink roses.

Later Mr. and Mrs. Courtice left on a trip to Manitoulin Island, and on their return will reside on Buckingham Avenue, Oshawa.

✧ ✧ ✧

Re-Organization Of Club

Barnardo Home boys of the city and surrounding district re-organized their club on Wednesday evening, at a meeting held at the home of Mr. and Mrs. J. West of 132 Perry street. Officials for the year were appointed: Frank Degan, president (acclamation); William Driver, vice president; J. Beane, secretary-treasurer; Jack West, chaplain.

The president stressed the point that many Dr. Barnardo's Home boys in the city and district have not yet joined the organization, and hoped that, no matter what position in life may be held, they will make an effort to join up.

At the close of the meeting, refreshments were served and a vote of thanks was accorded Mr. and Mrs. West. The next meeting is to be held on September 8th at the home of R. Glover, 238½ Simcoe street.

✧ ✧ ✧

Mr. and Mrs. R. H. Parsons and family have returned from their log cabin at Loon Lake. Mrs. Parsons' sister, Mrs. Donaldson of Ottawa, was with them, also a group of their grandchildren; Lahring Langley, daughter of Mr. and Mrs. John Langley of Lakefield, and three small daughters of Mr. and Mrs. Walter Blackwell, Elizabeth, Jessie and Gwyneth, whose tiny brother arrived during the little girls' holiday with their grandparents.

Little Girl Trians for Good Grooming

Mitzi Green
Well-groomed young lady

By GLADYS GLAD
"America's Most Famous Beauty"

IN SPAIN, I am told, girls are taught the art of hairdressing when they are five. oNt only are they taught to care for their own locks, but also how to treat and dress hair in general.

Miss Mitzi Green of stage fame, is an example of the results that accrue from youthful training. Mitzi, you know, is quite the young lady now.

She was trained, for instance, to give her hair a vigorous brushing every day. She was made to realize the value of daily toothbrushings. She learned to keep her nails clean, and to use a good hand brush to scrub her paddies. In short, she learned the rudiments of perfect grooming.

If you're a little girl and want to grow up to be beautiful, there's a very simple routine that you should follow. When you rise in the morning, hie yourself to the bathroom and brush your teeth. Put the dentifice on your brush and scrub your teeth up and down. Brush them until the circulation in your gums has been thoroughly aroused, then use a good mouth wash.

Scrub Face Well.

After this, scrub your face well with bland soap and tepid water, rinse all the soap from your skin and then dash lots of cold water over and dry with a coarse towel.

When your face has been properly cleansed, use a well-lathered hand brush for scrubbing your knuckles and fingertips. Rinse the hands well and push back the cuticle when drying them. If the cuticle is stubborn, use an orange stick for pushing it gently back, and then clean the nail tips.

The next step is the combing of your hair. The brushing may be left for the evening. Run the comb through your hair several times, letting the teeth touch and massage your scalp. Then arrange your tresses neatly. This completes the morning toilette.

Before retiring at night, turn on your bath water. Then, while the tub is filling, give your hair at least 100 strokes with a good hair brush. Use an upward and outward stroke for the brushing. This will polish your hair, and promote its health and loveliness. After the brushing, lather your washcloth and give your face, neck and ears a thorough cleansing. Then rinse away all the soap, and again dash cold water over your skin before drying it.

Step into your bath of warm water next, and relax. Put a dash of bath salts into the water, if you wish your skin to smell fragrant. Then, with a well-lathered bath brunesh, scrub your entire body. Finish the bath by rinsing with tepid water. If you have a shower, by all means use this method of rinsing. Let the water spray over your shoulders, chest and back. It will remove every trace of soap from your skin and will refresh. Brush your teeth and to bed.

We Noticed

...that skirts are going higher and higher. It seems that the fashion authorities say they started something last year, when they shot them up an inch or two, which they can't stop now. Must be a sign of returning prosperity, because skirts went down with a definite soft bang in the depression era. It's a little hard on the possessors of bow legs and otherwise unattractive pedal extremities. A census of feminine legs revealed recently that ninety per cent. of women are slightly knock-kneed. And it seems that brunettes are all included in this class...

...those lovely rainbow blankets in the shop windows. Color gets in everywhere, doesn't it? Wonder if we would have rainbow-hued dreams if we bought a flock of theze pretty things...

Fashion Service

PEP UP your mid-season wardrobe with this smart buttoned neckline dark-ground cotton print dress.

Cool and practical for town, as well as the country....Lovey enough to "bridge" in. Soft fulness 'neath the attractive square yoke and the flared skirt are both graceful and comfortable in action for sports. Still later for "shut-in" fall days, you'll wear it for breakfast and home tasks.

Easy to make. Sleeves cut in one with yoke.

Style No. 2634 is designed for sizes 14, 16, 18, 20 years; 32, 34, 36, 38 and 40-inches bust. Size 16 requires 3 yards of 39-inch material, with ¾ yard of 35-inch contrasting.

The Examiner.
Please order for me:

Pattern Number.....
Size .....
My Name .....
Address .....
.....
I enclose 15c in payment

At The Theatres

AT THE CAPITOL
"Under the Red Robe"

Conrad Veidt, that vital German actor who had such a success in the marvellous picture, "Congress Dances", and in "Rome Express" is the central figure in this tale, which takes one back to the long, long ago, when beautiful ladies lived in beleagured castles, when men fought and died to avenge a fancied slight to their honor, when political intrigue ruled the fair land of France.

Annabelle, exotic heroine of "Wings of the Morning", superimposes her effective impersonation as the lady of the castle, lovely, suspicious, and finally, loving. Veidt is the strong man who gains access to the stronghold as a spy, so that he may take the Duke back to Paris to pay the penalty of his plotting. The lady Marguerite and the brave Gil de Berault hold the stage in a fascinating picture of medieval times. These two, at least, have accents that chime in with the setting of the story. It is a flaring, swaggering, vivid production of the 'high theatre' type.—C.L.M.

Appearing suddenly on the surface amongst a large crowd of bathers near Ballyhely, Irish Free State, a porpoise tried to play with them, but they fled in panic.

When Cutting Teeth Babies Subject To Diarrhoea & Dysentery

D'FOWLER'S EXT-OF WILD STRAWBERRY

has been used by thousands of Canadian mothers for the past 52 years for looseness of the bowels when the babies are teething.

A T. MILBURN CO., LTD., PRODUCT

Half-Price Sale Days

TOMORROW SATURDAY AND EXHIBITION WEEK

Better come early for first choice of sizes and colors

SLACKS
Regular 1.49, for 74c

KNITTED SUITS
Regular 2.95, for 1.47

ANKLE HOSE
All sizes, 5½ to 10½. Regular 25c 2 pairs 25c

CREPE BLOUSES
Regular 1.95, for 97c

M. LENNAN'S
Better Value Store
232 CHARLOTTE ST.
Telephone 16

We Are Equipped to Give You a Guaranteed

Rebuilt Job

Have Your Old Shoes Made Into New

Hopkin's

SHOE REBUILD
Free Delivery
PHONE 2618
292 Charlotte

Lyda Telford SPECIALTY SHOPPE

Continues Its August Clearance of Better Dresses

A great many of our customers have taken advantage of this sale during the past week. The choice is still good. Supply your needs for now, and the Autumn from this collection of smart Frocks, Coats and Knitwear. Some of the outstanding values are listed.

DRESSES, 2.95
Printed linens and sheers in sizes 14 to 20. Regularly 3.95 to 8.95.

WHITE COATS
Lovely, fine polo cloth, satin lined. These have been 12.95 and 14.95 and now, just when you need them, they are reduced to 8.50

SILK SUITS
Splendid for late summer and autumn. There are six of these, sizes 14 to 20. Regularly up to 19.95, now 10.00

Our complete stock of Afternoon and Evening Gowns, Knitwear, etc., has been reduced in price!

387A GEORGE ST. - ENTRANCE NEXT to BUEHLERS
PHONE 1551

NOW is the TIME

To think of beauty aids such as new hairdress and facial after the ravages of hot and sultry weather, Madame Merriam is ready with a complete service! Phone for appointment now.

Telephone 1182

Madame Merriam

See What A Few Cents Can Buy

ROUND STEAK 21c

In Quality Meats At 387 George St.

BUEHLER

All Specials For FRIDAY BUTT PORK CHOP 25c

Hamburg Steak - 10c
Beef Cuttings - 10c
Shin Beef - 2 lbs. 25c
Blade Roast - - 16c
Boneless Pot Roast - 16c
Pork Liver - - 10c

FISH FRESH FILLET SMOKED FILLET SLICED SALMON 15c lb.

SAVINGS Plus SERVICE

New Pack DEVON PEAS No. 2 Tin 3 Tins 25c

Soap Chips - 2 lbs. 15c

Eddy's 700 Sheet TOILET PAPER 4 Rolls 25c

Falcon Rice - - lb. 5c

TOMATOES 5c lb. 11 qt. bskt. 49c

GOLDEN BANTAM CORN 19c doz.

BANANAS 3 lbs. 19c

CLARK'S IRISH STEW or GOULASH 2 tins 25c

Christie's Cocoanut-Chocolate Beauty

This is a deliciously rich chocoloate cake, smothered all around with snow-white marshmallow and cocoanut 20c

Why bake this hot weather? See the daily specials on Christie's display rack, priced from 10c to 25c

CLARK'S Tomato Juice Jumbo Tins 3 for 25c

MIRACLE WHIP Salad Dressing 8 oz. Jars 19c

Meat Specials

PRESSED PORK LOAF lb. 33c

BOLOGNA 2 lbs. 25c

PEAMEAL Cottage Rolls 23c lb.

MAPLE LEAF PURE LARD 15c lb.

HABOCO STORES

A SHREDDED WHEAT AND MILK BREAKFAST *is best!*

SHREDDED WHEAT is a simple and practical food, full of rich nourishment, and requires no cooking. It gives the benefits of *whole wheat* in a most appetizing and digestible form, complete with its vital food essentials. Delicious with cold or hot milk and with fresh, stewed or canned fruits. Serve Shredded Wheat and milk every day and please the whole family.

The Canadian Shredded Wheat Company, Ltd. Niagara Falls, Can.

SHREDDED WHEAT
MADE IN CANADA - OF CANADIAN WHEAT

OF INTEREST TO WOMEN

One Hot Dish Is Advised

(By MRS. MARY MORTON.)

Menu Hint.

Royal Ham and Corn Scallop
Creamed Potatoes
Molded Pineapple, Carrot and Cucumber Salad
Cottage Cheese Pie
Tea or Coffee.

Regardless of the warmth of the weather, physicians advise us to include one hot dish in our dinner menus once a day. I have named two, but the menu could be simplified by serving potato salad in the place of creamed potatoes. I recommend creamed potatoes because the potatoes can be cooked in the morning if desired, and allowed to get cool before creaming.

TO-DAY'S RECIPES.

Royal Ham and Corn Scallop. — One cup of diced baked ham, one cup fresh or canned corn, 2 tablespoons butter, 2 tablespoons flour, one cup milk, one tablespoon grated onion, one-fourth tablespoon paprika. Place corn and diced ham in a greased casserole dish. Season with a little onion juice. Make a white sauce with the other ingredients and pour this over the ham and corn. Bake in a slow oven (300 degrees F.) until heated through and done, about thirty minutes. Substitute canned, dried or fresh lima beans for the corn, and you have another good combination with ham. The dried limas will need to be soaked and cooked first. Also, it is necessary to pre-cook the fresh ones in a small amount of water for ten minutes.

Cottage Cheese Pie. — One and one-third cups (one can) sweetened condensed milk, one cup water, one cup cottage cheese, one-fourth teaspoon salt, three eggs, one-half cup raisins, grating of nutmeg, unbaked deep pie crust (nine inches). Thoroughly blend together sweetened condensed milk, water, cottage cheese, salt, slightly beaten eggs and raisins. Pour into deep pie tin lined with unbaked pie crust. Sprinkle with nutmeg and bake in moderate oven (350 degrees F.) 50 minutes, or until filling is set.

Mountain Bear Given The Air

CALGARY, Aug. 12 — (CP). — Stewards on a transcontinental train that passed through here recently are firm in their conviction that while passengers may like Rocky Mountain wildlife—they prefer it at a distance.

One of the crew told how a huge brown bear ambled down a crowded station platform at Golden, B.C., but tourists forgot their "leg stretching" and dived for pullman coaches. The animal took no notice and soon disappeared behind the train.

Because of jackdaws' pecking while nesting the church belfry in Foulkbourne, England, must be rebuilt.

Nobody knew how delicious rice could be, until Kellogg introduced Rice Krispies. Tasty bubbles of toasted rice, so crisp they crackle out loud in milk or cream.

Rice Krispies are a ready-to-serve cereal. Delicious and *different*. Light, wholesome and easily digested. Especially good with fruit or honey added.

Your grocer sells Rice Krispies. A Singing Lady Mother Goose story printed on each package. Served by restaurants and hotels everywhere. Made by Kellogg in London, Ont.

SO CRISP they crackle in milk or cream

Woman Condemns Jail System

By LILIAN CAMPBELL.

The County Jail system in the United States is costly and inefficient and should be abolished, is the contention of Nina Kinsella, executive assistant to the Director of the Federal Bureau of Prisons, at Washington, D.C.

Quoting from an address Miss Kinsella gave before the National Conference of Social Work:

"Over three thousand small county units, each jealous of its powers, and with few exceptions indifferent with regard to its responsibilities, are entrusted with the care and custody of the largest number of offenders taken into custody in the country.

"No two county jails are organized under the same plan. There are just as many systems as there are jails; in fact, most of them lack any semblance of a system."

The officials of these jails change positions frequently, and many of them frankly admit that they know nothing about running such institutions. "It is futile to imagine that hundreds of untrained persons in these small district units will ever accomplish successfully the task that has been imposed upon them," Miss Kinsella states.

One of the greatest evils of the jail is the fee system, which assures the sheriff a per diem for every prisoner held in his jail, the speaker asserted.

Nina Kinsella.

Facts and Fancies

PLAIN CUSTARD VARIATIONS.

Coffee — Use one cup strong coffee for one cup milk.

Chocolate—Melt one ounce chocolate or use two tablespoons cocoa and add to hot milk.

Caramel — Caramelize one-fourth cup sugar and add two teaspoons to each custard cup before pouring in custard.

Maple — Substitute maple for white sugar or use one-half cup maple syrup.

Cocoanut—Use three tablespoons sugar and one-third cup cocoanut or more.

Nut — Flavor with almond and add one-third cup chopped nuts or more.

MOUSE FRIGHT.

SPOKANE, Wash., Aug. 12.—(AP). —Prowl Car Officers Sullivan and Kukuht rushed to the source of a burglar alarm after a headquarters warning "It looks like the real thing."

They separated to block front and rear doors, then pushed upstairs. A woman's screams spurred them on.

Five minutes later they called headquarters: "We got the corpus delicti."

It was mo...

JUST BETWEEN US WOMEN.

In this world where there is so much sorrow, and so much unnecessary grief, of fret and worry, how grateful we should be that God sends along here and there, a natural heart-singer, who, by his very carriage and spontaneous actions, calms, cheers and helps his fellows. God bless the good-natured, for they bless everybody else.—O. S. Marden.

Dear Friends:

Don't you love a good-natured person? How your spirits lift and the ready laugh comes to your lips when you meet up with them. How short the day when you are in their company, how the miles go past unnoticed when they are with you on a journey, and how God-blessed you feel to have known one like that.

So many of us seem to have been born with a worrying sort of a disposition, a crooked way of looking at life. How we torture ourselves and those about us because we will dwell on all the evils that have befallen us.

I have been telling you of my vacation with my sisters, whom I had not seen for twenty-five years. Each of us were afraid to take the journey, for fear of peril on the road, yet my daughter and I went and no evil befell us.

All our friends were praying for us, and so we went off feeling we were in God's hands, with never a care, in fact I was humming or singing most all the way. We believed God would hear both their prayers and ours, so we felt secure in Him, and were good-natured because of that very security.

She was the driver, so I deferred to her in that matter. I was the elder so she deferred to me in other things. Never a cross word from either, we took what the day brought of pleasure in the trip, and of tiredness at the end of the day, each accepting our own load, she in the care of driving, and I in keeping her amused.

And why couldn't we be like that all the time? You and me and the rest of us? Why do we have to hurt one another by ugly speech and black looks, just because we may not feel up to the mark, or because some little thing has gone wrong?

Would you like to be classed as a bad-natured old thing, or would you rather people said of you "she is the soul of good-nature"? And if we were not so conscious of ourselves, many of us would be far better natured than we are.

Someone once said it was not possible to learn to be good-natured, but I think it could be trained into a child, don't you? If they could be sure of their parents' love for them, if scowls and bad temper were not shown so much, it might be possible.

And yet, one sees sometimes an infant who sets up a yowling at every little discomfort, while another will never give a whimper. So maybe our good or bad nature is born with us, and is just one more thing to overcome.

Yet I think it would pay good dividends if we could train ourselves to be as sunny as possible. Not the pollyanna kind of good-nature, smiling in season and out, for that is only an aggravation to us.

One woman asked me what I would do if my husband sang in the bath-tub, and I said I would probably go to the door and join in, for oh how I love a cheery person, especially in the morning when I am just beginning to get the kinks out of my spine. (But you would never know if you met me that I even had a spine).

So let us be as good natured as we can, not taking everything so seriously. Let us laugh before the tears come.

Your Friend,
ROBERTA.

Slender Lines Are Now Tops

The real problem of the winter season will be whether to choose your dance and dine frocks in the new short-skirted, peasant mode, or in long, slim lines.

Of course your age and figure will have something to do with your choice. If you are stout, whether you be young as a dewy morning, or elderly, you naturally won't have a short, wide-skirted frock made for you under any circumstances. "Contrariwise," as Tweedledee said.

On the other hand, it makes little difference what your age, if you are slim, you can wear the long, slim lines given this dress sketched. In fact, if you are a bit overweight, it will make you look slimmer.

Long Tight Sleeve

A new note in dinner gowns shown in a Paris collection is the long, tight sleeve. Chanel has such a gown in her collection, a slender black crepe cut as low as possible front and back, having the edge whipped over with fabric bias, while long, tight sleeves are laced with similar biases up the outer side.

Molyneux, the English captain with a smart Paris dressmaking establishment, is another designer who puts the stamp of his approval on slim lines. Princesse sheaths, slightly gathered across the hips and front, flat panel at back, are his preference for the dinner type of dress.

FANCY SLICING QUALITY
Tomatoes - - - - - 6 Qt. Bskt. 29c

FOR SURE SEALING
PAROWAX - 4 ¼-lb. cakes in pkg. 15c

Mother Parker's TEA
A Limited Quantity at Old Prices
YELLOW LABEL ..... ½-lb. 25c
ORANGE PEKOE ..... ½-lb. 30c

Harry Horne's Double Cream Custard
16-OZ. TIN 25c
4-OZ. PKG. 10c
2-OZ. PKG. 5c

McLAREN'S INVINCIBLE
JELLY POWDERS all flavors - - pkg. 5c

FRENCH'S PREPARED
MUSTARD - - - large 9-oz. jar 14c

MARVO
WAX PAPER handy 30-foot tear off roll 10c

VITONE
Special 12-oz. tin 37c

CERTO
Use with all Preserving
bottle 29c

McLAREN'S INVINCIBLE PIMENTO
Stuffed Olives
3-oz. btl. 13c 6-oz. btl. 23c

HEINZ OLD FASHIONED FRESH CUCUMBER
Pickles
large bottle 25c

AYLMER BRAND—CERTIFIED PURE ORANGE
MARMALADE - - 32-oz. jar 25c

MERRIE ENGLAND BRAND
CRABAPPLE JELLY - lge. 32-oz. jar 25c

FISH SPECIALS
SMOKED or FRESH FILLETS - - lb. 15c
SLICED SALMON - - - lb. 18c

IN OUR MEAT DEPARTMENT
PORK SAUSAGE - - - - 2 lbs. 25c
SLICED BOLOGNA - - - 2 lbs. 25c
Sliced MEAT and CHEESE LOAF - - lb. 21c
PORK CHOPS cut from the shoulder - lb. 25c
PORK FRESH - - - sliced 25c
STREAKY - - - piece 23c
VEAL Boneless Shoulder Fillet - lb. 16c
Boneless Leg Fillet - - lb. 20c

F.& G. MARKETS

ROBT. FAIR & CO. LIMITED

AUGUST COAT SALE

Buy Your Winter Coat in August

You Save! All coats in this sale will be definitely advanced in September. For selection! You obtain first choice now of the coming season's coats.

Easy Payment Plan

A 20% down payment reserves any coat on sale till November 1

Make your selection now from the newest styles in fur-trimmed coats, made up in imported all-wool materials by the country's finest makers. Luxuriously furred in the newest modes. Also Tweed Sport Coats in swagger styles. All priced to make it worth while to buy your coat in August. Regular and half sizes for women and misses.

15.88 - 18.88
28.00 to 65.00

Back-to-School Specials
Thrifty Mothers Are Doing Their Sewing Now

36" Novelty Tweeds, Yard 33c
All the new patterns. Fleck diagonal stripes, novelty weaves and authentic Scotch Tartan plaids.

31" Pure Wool Flannel, Yard 69c
Very practical for school girls' dresses. Shades of scarlet, wine, navy, black, brown, paddy green, rose and grey.

54" Ottoman and Wool Serge Yard 1.39
Exceptional durability for school dresses, shirts, etc. Black, navy, royal, green, wine and rust.

54" Cross Weave and Botany Serge Yard 79c to 1.59
For dresses, jumpers and uniforms. Navy and black only

36" All-Wool Santoy, 98c
An attractive, long-wearing material, ideal for light weight, warm garments. In delf blue, emerald green, scarlet, rust, wine, navy and black.

Girls' School Dresses, 98c
Substantially made of printed Shetland suitings in smart and colorful new patterns. Round or tailored collar, zipper fastened. Panel front or pleated skirt. Colors: navy, brown, wine, green. Sizes 8 to 14.

Girls' Long Sleeve Pullovers, 98c
All-wool. Well made, remarkably long lasting. High collar front, trimmed with buttons in contrasting color. Choice of scarlet, wine, royal, green. Sizes 28 to 34.

NEW FALL DRESSES
In sheers, crepes, and the new satin and crepe combination, with lace, button or zipper trimming. Black, navy, brown and wine
5.95 to 8.95

SUMMER DRESSES
Flannel and Linen Suits All Clearing
HALF PRICE

Fall Millinery
In felts, velvets and velours. A full early selection of the new season's styles
2.95 to 8.00

Lady Mac Foundation Garments
Odd lots and sizes of Lady Mac Garments. You may find here just the type and size you require. Reg. price 2.95 to 12.50.
ALL ½ PRICE

INCREASE SHOWN IN TOWN RECEIPTS AT CAMPBELLFORD

CAMPBELLFORD, Aug. 12.—The financial statement of the Water and Light Commission as given by Chairman J. O. Benor at the Commission's monthly meeting indicated that receipts to the end of July 1937 amounted to $15,297.41 for light and power and water works accounts were $3,012.30, making a total of $18,409.71 which was a considerable increase over the same period in 1936.

The report of the manager of the Commission, P. C. Denyes, was given to the commissioners. Mr. Denyes indicated that he had with the assistance of H. N. Carr, M.L.A., secured an interview with Dr. Bert Faulkner on July 8 in regard to the letter addressed to the town council by Dr. Barry of the Medical Health Department regarding the town water supply.

The Minister stated that it was not the intention of the Department to force the town to build a reservoir or spend any money unnecessarily, but that under the present operating conditions some means should be provided whereby in case of trouble it would not be necessary to shoot raw water into the mains.

"We explained the financial conditions of the town," continued Mr. Denyes, "and said that our intentions were to build a reservoir or make such adequate protection as would take care of the conditions he had outlined as soon as financial conditions would warrant."

It was finally agreed that a weekly sample of the town water supply should be sent to the Department for analysis and if this proved satisfactory no further action would be taken. "We have sent in three samples up to the present time and reports have been received on two showing a rating of A1," concluded Mr. Denyes' report.

Following the passing of the accounts the meeting was adjourned.

LINDSAY.

YEAR'S SENTENCE FOR TRUCK DRIVER

(Examiner Correspondence.)

LINDSAY, August 12.—Magistrate Campbell of Port Hope, who presided at Wednesday's session of the police court, sentenced Charles Hopkins of Toronto to one year in the Ontario Reformatory at Guelph, on the charge of theft. The accused, who had been working for James Walker of Toronto, who has a fleet of trucks on the construction work on the Lindsay-Peterborough Highway, stole one of them, which was later found in a damaged condition in a garage at Dunbarton. Walker was willing to take Hopkins back to work if given suspended sentence, but Acting Crown Attorney Fulton objected—The record of the accused, he pointed out, was not a good one; besides, on his own admission, he drove the truck on the highway in an intoxicated condition endangering the lives of people.

Thieves entered the C.N.R. station at Woodville at an early hour Wednesday morning and made off with a 500-lb. safe, containing only a few dollars. Entry was made to the building by smashing the glass in an outside door. The ticket window was next forced in. A car was also stolen at Cannington; it is believed that the thieves used it to make a getaway.

The new schedule of prices in the barbering business under the Industrial Standards Act became effective in Lindsay on Tuesday. All the local tonsorial artists in town save one have signified their intention of living up to the schedule. He is a former resident of Peterborough and, according to his own statement, he will adhere to the old schedule and test the validity of the new legislation.

Over two inches of rainfall was recorded locally during the past 24 hours. The local Agricultural Representative fears that the moisture and heat would cause sprouting of the grain, thus ruining it for market was well as for germination next year.

At 4.30 o'clock Wednesday morning the police raided an apartment on Kent street and arrested Ken Pollock and Thomas Bryans, who will face a charge of keeping liquor for sale. Several cases of beer were also seized, and there were a number of men drinking on the premises. Bryans, it is alleged, has a record and made a break for liberty with the notorious "Red" Ryan a few years ago. Other charges, it is stated, will be preferred against them.

These Names Make News

FORD

A question sticking in the minds of many people is whether the C.I.O. will organize Ford workers into the United Automobile Workers' Union. Henry Ford, multi-millionaire motor magnate, has declared verbally and by action that he won't recognize the union unless forced to by the government or by a complete tie-up of his plants

COUGHLIN

Staunch opponent to the New Deal, the Rev. Charles E. Coughlin, Detroit radio priest has turned his attention to the C.I.O., which, he claims, is an unchristian organization. In an open letter published in his newspaper, Social Justice, he charged communists supported the C.I.O. and that the United Automobile Workers' Union is "dominated by known radicals."

Common Sorrow-Missing Aviators

Visiting California, Lady Mary Kingsford-Smith, right, widow of the Australian flier, Sir Charles Kingsford-Smith, who was lost without a trace in a Maylasian jungle, meets another aviation widow, Mrs. Mary Beatrice Noonan, whose husband, Fred, was navigator for Amelia Earhart Putnam on her attempted round-the-world flight. Both are seen participating in ceremonies at Oakland, where a placque has been set up in memory of Kingsford-Smith.

Millbrook Continuation School Pupils Honor Principal Who Is Leaving

(Examiner Correspondence.)

MILLBROOK, Aug. 12.—A very pleasant social gathering was held in the Waverly Club-rooms on Monday evening, in honor of Miss C. M. Duncanson, B.A., who was for three years principal of the local Continuation School, and who has recently sent in her resignation to accept the position of assistant principal of the High School at Hawkesbury, Ontario, not far from Ottawa.

Pupils and ex-pupils were among the guests, numbering between seventy-five and one hundred, and the highlight of the evening was the presentation of a handsome aeropak to the retiring principal, who was centrally seated. Hugh Williams reading the appreciative address, and the gift being offered by Betty Doxsee.

Following the singing of "For she's a jolly good fellow," Miss Duncanson expressed her gratitude in a few well-chosen words, regret at parting from her pupils here, and appreciation of the harmonious and kindly relationship which had existed between teacher and pupils, both educationally and socially, together with sincere good wishes for their future success and that of the school, being featured in her remarks.

Dancing, for which music at the piano was supplied by Bill Edworthy, and the service of a dainty lunch by the committee in charge, completed a most enjoyable occasion. The committee included Bernice Smith, Marjorie McDowell, Jack Arundel and Ken Kidd.

BEATTY'S TRAIN HALTS, HAVELOCK

HAVELOCK, Aug. 12.—Representatives of the C.P.R. employees, the village and industries were assembled yesterday afternoon as a reception committee to welcome Sir Edward Beatty, president of the Canadian Pacific Railways, and the other members of his party, as they stopped in Havelock, for ten minutes, en route to Toronto. Accompanying him on his official train were: H. G. Humphrey, vice-pres. and general manager of the Eastern Lines; Norman McMillan, general superintendent of the Trenton division; W. C. Beck, superintendent of the Trenton division; George Stevens, of the steamship department.

Reeve Ernest Seeney, was introduced to Sir Edward, by Mr. H. W. Roche, local station agent, who then introduced the remainder of the committee, which included Dr. A. S. Thompson, Dr. G. H. Gardiner, Councillors Everard Chiles and W. J. McBurney; H. L. Scott, superintendent of the Ontario Rock Quarry, J. Bell of the Consolidated Mining and Smelting Co., Ltd., at Cordova, E. J. Leeson, and C.P.R. pensioner John Howe and John Harvey.

Short addresses of welcome were extended Sir Edward Beatty by Reeve Seeney and Dr. Thompson, to which Sir Edward replied in terms of appreciation.

The train, in charge of Conductor J. Tobin of Montreal and Engineer J. Boylin, arrived here at 1.30 p.m. and left at 1.40 p.m., making their next stop in Peterborough.

Mr. T. P. Lancaster, M.L.A. and Mr. Rork Ferguson, M.P., were unavoidably absent, but sent their regrets and requested the committee to express a word of welcome to the visitors on their behalf.

FAIRMOUNT

Mr. and Mrs. F. E. Melville and family of Toronto called on Mrs. R. Hooton on Tuesday.

William Loomis of Peterborough and Roger Hanbidge are spending the week at Deer Lake.

Mr. G. Morris of Toronto is spending a few weeks with his daughter, Mrs. L. A. Hoolon.

Mr. F. Pendrie of Millbrook was the guest of Mr. and Mrs. R. F. McIndoo over Sunday.

Japan is to have a beer bottle factory near Tokyo.

"SUFFERED SIX YEARS WITH CONSTIPATION"

"For six years I suffered with constipation, and I decided to try ALL-BRAN. I have been eating it once a day for about four years, and it has certainly done the work."—Mrs. Herman Futrell (address on request).

Tests prove that Kellogg's ALL-BRAN is safe and effective for correcting common constipation.

Within the body, ALL-BRAN absorbs twice its weight in water, and gently exercises and cleanses the intestines. It also furnishes vitamin B to tone the intestines, and iron for the blood.

Just eat two tablespoonfuls daily, either as a cereal with milk or cream, or in cooked dishes. Three times daily in severe cases. You'll find this food far better than habit-forming pills and drugs. ALL-BRAN is sold by all grocers. Made by Kellogg in London.

Yesterday's Deaths

(By the Canadian Press.)

Breslau, Germany — Professor Alfred Wiln, 68, discoverer of duralumon, extensively used in aircraft construction.

New York— Frederick Strauss, 72, banker and expert on railroad re-organization.

Los Angeles— John Finnigan, 55, former singer and producer of Irish movies.

Near Tavoy, in Burma, a 75-year-old ploughman killed an attacking leopard with a stick.

TORONTO PASTOR AT ANNIVERSARY CARMEL CHURCH

(Examiner Correspondence.)

WARSAW, Aug. 12. — Notwithstanding clouds, rain and electric storm, both anniversary services at Carmel Church on Sunday, August 8, were well attended. Rev. Mr. Scovell officiated at both services, and as ever was much appreciated.

The morning Scripture lesson was Genesis, chapter 12, and the text from Ps. 122, "I was glad when they said unto me, Let us go up to the House of the Lord." The speaker stressed joy in obeying God's commands, willingness to do as God commands, and to learn his commands.

The choir gave two numbers, a song of praise in which Mr. Johnston Blakely sang the baritone obligato, and a quartette by Mrs. Arthur Payne, Mrs. James Hawthorne, Mr. Johnston Blakely, and David Miller, Mrs. Hawthorne taking the obligato.

Evening Service.

In the evening the hymns were "We Love Thy Place, O God," "O Master Let Me Walk With Thee." The Warsaw choir gave "Praise the Lord, Oh Jerusalem," with Mrs. Judd, a guest from Toronto, in the obligato.

The Scripture lesson was Ezekiel 3. Here Mr. Scovell spoke strongly of Christian sympathy. He gave a history of the Jewish race during their captivity, how they had fallen into idolatory. Ezekiel was grieved and annoyed, but God taught him the lesson to know and understand, then he could sympathize.

To help others we must know and understand conditions of others and not judge from ourselves. When Christ said, "Let him that no sin cast the first stone"—all went away when on earth Christ understood circumstances and gave lessons we should strive to understand.

Peace conferences aim to understand. The lesson to all was to not to judge too harshly, for we are not in the same conditions as others, be it in the nation, community or home. At all times, to help as Christ did.

Tommy Perkins sang "The Stranger from Galilee."

C.I.O. Is Retackling Ford Situation

DETROIT, Aug. 12 (AP).—Members of the United Automobile Workers of America, carrying maps showing boundary between public and private property, awaited the "zero hour" today to renew their attempt to distribute literature outside the main plant of the Ford Motor Company.

State police and Wayne County sheriff's and prosecutor's offices arranged to have "observers" on hand. The actual policing of the area rested with the city of Dearborn, where the industrial unit is located.

The public officials acted in the hope of averting a repetition of the violence May 26 in which a score of U.A.W.A. members were injured while distributing leaflets to workers changing shifts at the factory.

Cuba Decator

Tackling a new, but by no means hopeless task, Mrs. Irene Bruyn Robbins, widow of Warren Delano Robbins, former U.S. Minister to Canada, leaves soon for Cuba to begin redecorating the American embassies and legations in conformity with a new state department policy.

YOUTH INJURED HASTINGS CRASH

(Examiner Correspondence.)

HASTINGS, Aug. 12. — Harold Richardson, about 16 years of age received cuts about the face and arms when he was thrown through the windshield of a car driven by Leo Cleary in a collision with a car driven by Gordon Killenbeck at the C.N.R. crossing in the village Wednesday at 12.30 p.m. Cleary had just crossed the railroad tracks when he collided with Killenbeck who was driving the opposite direction, and had attempted to make a left turn when Cleary's car struck the rear of Killenbeck's car and threw Harold Richardson about ten feet, after going through the wind-shield.

Richardson was rushed to Dr. Campbells office in a dazed condition. His injuries were pronounced as being apparently not serious although his face required several bandages and he was in a dazed state for two hours after. The other occupants of the car received bruises and abrasions but were not attended by the doctor.

Cleary's car was towed to Wellman's garage as the front was quite badly crushed in. W. Wellman said that the damage would amount to $50.00 and that he believed Killenbeck's car to be a total wreck as the rear mechanism had been torn loose from the engine. Both cars were said to be travelling at a fair rate of speed.

Mr. Morrow of Roseneath, who had stopped his truck to view the accident, nearly had one himself shortly after. He was cranking the truck when it suddenly lurched forward in gear and was finally stopped with one wheel resting over the edge of the bridge. He had to move fast to avoid being hit and then stop the truck before it would crash through the bridge railing into the river.

Schools No Place For Propaganda

TORONTO, Aug. 12—(CP)—The situation might arise that demands be made to use Canadian schools for political propaganda as in certain European countries, Dr. Duncan McArthur, Ontario Deputy Minister of Education, warned the Canadian Teachers' Federation at a dinner here last night.

"It is not the function of the school to indoctrinate theory or ism whatsoever, however, one might agree," he told delegates to the Teachers' Convention.

"The school will have discharged its responsibility when it trains boys and girls to think clearly, accurately and consistently, and sends them out with an unquenchable thirst for truth and stimulates their curiosity in regard to the life about them."

72 WORKERS EXECUTED

MOSCOW, Aug. 12 (AP).—The execution of 72 alleged Far Eastern Railroad wreckers accused of conniving with the Japanese secret service was reported today by the Irkutsk newspaper "East Siberia Pravda."

Here you get a remarkable selection of Single Vision Glasses that give you Dignity in appearance . . . at a low price too. These Glasses are specially ground and fitted to suit your individual appearance. You may select from a wide range of frames and mountings. Examination made by a Registered Optometrist.

PHONE TODAY FOR APPOINTMENT

LOBLAW

GROCETERIAS CO. LIMITED

GROCERY SPECIALS on Sale Week of Aug. 12 to 18th.

Special— BRIGGER'S PURE ORANGE MARMALADE 32-oz. Jar 20c

Special— GRAPENUTS FLAKES 10c Package

Special— HEINZ BAKED BEANS In Tomato Sauce Med. Size Tin 11c

Pickling Supplies

PAROWAX 1-lb. Pkg. 12c

JAR RINGS 2 DOZ. Dozen 21c

RUBBER Rings Red or White Doz. 5c

JARS Small Size Doz. 99c Medium Size Doz. $1.13

CERTO 2-oz. Bottle 24c

Whole Mixed Pickling SPICE lb. 14c

Entirely NEW—— AYLMER delicious POTATO SALAD

Contains New Potatoes, Peas & Pimiento, Onions, all mixed in a special salad dressing and seasoned. All ready to serve. 15-oz. Tin 17c

TODDY—the Health Drink ½-lb. Tin 25c 1-lb. Tin 45c

Special— KEIFFER PEARS Standard Quality Light Syrup 2 No. 2 Squat Tins 17c

Special— HELLMANN'S MAYONNAISE or SANDWICH SPREAD 8-oz. Jar 21c

Special— GLENWOOD Brand ASPARAGUS CUTTINGS Choice Quality 12-oz. Tin 9c

LOBLAW COFFEE

Values are Based on GOOD COFFEE Quick turnover and Cash Prices

PRIDE of ARABIA COFFEE "So Good You'll Want More" 1-lb. Pkg. 29c

TWO-CUP COFFEE "One Cup Suggests Another" 1-lb. Pkg. 25c

TRUMPET COFFEE "The Beckoning Call to Breakfast" 1-lb. Pkg. 21c

CHOICE PRIME BEEF ROASTS

SPECIAL— Boneless and Rolled Pot Roast - - - lb. 15c

SPECIAL— FANCY Porterhouse Roast - lb. 32c

SPECIAL— MEATY Wing Roast - - - lb. 29c

SPECIAL— Boneless and Rolled Round Steak Roast - lb. 26c

SPECIAL— Boneless and Rolled Fronts Spring Lamb - - lb. 26c

SPECIAL— Boneless and Rolled Fronts Veal - - - lb. 17c

Meats on Sale Until Saturday Night.

Goldman and His Band

Free Concerts Daily AUGUST 23rd to 28th.

"REVUE OF TOMORROW" Beautiful Girls in Gorgeous Display, AUGUST 23rd to 28th.

GREATER MIDWAY VAUDEVILLE — FIREWORKS

3 EXTRA DAYS AUGUST 19th TO 21st

Lucky Teter and His Hell Drivers In Thrilling, Breath-taking Feats.

"Chaudiere" Historical Pageant Ottawa's Past, Graphically Portrayed.

"Cavalcade" Riders of the Ages

101 FREE ATTRACTIONS

LIVESTOCK, POULTRY AND PETS, DOG SHOW, GOVERNMENT AND INDUSTRIAL DISPLAYS, BOYS' AND GIRLS' JUNIOR AGRICULTURE, AUTOMOBILES — PURE FOOD — FLOWERS AND FRUIT — HORSE RACES — HORSE SHOW

Admission, 25c—Coupon Tickets, 6 for $1.00. At all branches of the Bank of Nova Scotia.

G. M. GELDERT, M.D., President. H. H. McELROY, Manager and Secretary.

CANADIAN NURSE EAGERLY AWAITS ARCTIC SOJOURN

NIAGARA FALLS, Ont., Aug. 12. (CP).—Miss Gwendolyn Keary, petite 24-year-old registered nurse, is getting a thrill these hot days out of assembling a wardrobe suitable for four years' stay on the rim of the Artic Circle. She is attached to the staff of St. Luke's Hospital at Pangnirtung, Baffin Land, and will leave shortly.

Miss Keary is buying woollen ski suits, heavy raincoats and leather jackets, flanelette pyjamas, woollen bed sox and jackets, woollen stockings, heavy knitted scarves and numerous other woollen articles which she will take when she leaves Niagara Falls in August on the first lap of her six-weeks journey by rail rail boat.

Light clothing can be worn during the three summer months at her new post and Miss Keary is including some cotton and silk dresses and cotton and silk stockings.

There are 16 white people in the tiny Arctic colony, including the doctor and his wife, the Anglican rector and his wife and child, the factor and his wife and child, a Royal Canadian Mounted Policeman and two other nurses. The hospital was started in 1931 and has eight beds. Miss Keary is taking equipment for another six beds and material for a sun parlor to treat tuberculosis sufferers. The institution is fully equipped with X-ray and other modern appliances and an average of five patients daily are treated.

One of the first tasks confronting Miss Keary when she reaches Baffin Land sometime in September is a study of the Eskimo language. This is characterized by the power of expressing in one word a whole sentence in which are embodied a number of ideas that in other languages require separate words. A word can be composed in the Eskimo tongue which expresses with perfect clarity what would require perhaps 20 words in English.

Loves Mission Work

Asked about her plans when her four years in Baffin Land expire, Miss Keary told the Niagara Falls Review "I don't care where I work as long as I am doing missionary work of some sort. Ever since I was a child attending Sunday School I have been interested in missions."

Miss Keary explained she was advised to leave collegiate before completing her education and worked for some years in order to enter St. Josephs Hospital at Hamilton, where she completed training as a nurse in 1936. "I have grasped at ever opportunity that came my way, she added, "because I don't believe in waiting for something better to come along."

Miss Keary will send some of her baggage in advance on the "Nascopie," Hudson's Bay icebreaker, which she will join at Churchill late in August, taking with her two more trunks and a couple of suitcases. She is not overlooking the Eskimos and her luggage will include a quantity of gingham prints, bright wools, braids and the like to be used as gifts for the Eskimos in exchange for sewing for the medical and missionary workers.

On duty in the hospital, Miss Keary will wear a navy blue cotton uniform with white collar and cuffs and regulation cap. She will don a navy silk uniform for travelling and wear a white dress on special occasions. Friends of Miss Keary have showered her with gifts during the past few weeks and all have taken the precaution to select articles that will be of real use during her long Arctic stay.

The only contact between the northern outpost and the civilized world is the "Nascopie," which calls once a year with supplies and mail for the Hudson Bay post, the hospital and the little white colony.

High-Priced Wife

For her 11-day marriage to Philip J. Davidson, this former University of Kentucky student, Dorothy Moore Davidson, of Pittsburgh, has received a $200,000 divorce settlement. Davidson is heir to a fortune estimated at a million.

BABY DEAL DOCTOR READY FOR 'MUSIC'

CHICAGO, Aug. 12 (AP).—Dr. John A. Rose declared he was ready to "face the music" for his participation in the Horst baby case.

The physician, accused of failing to report the birth of Donald Horst, 2½-year-old leading figure in the case, appeared voluntarily before city prosecutor Michael Rosina yesterday.

Dr. Rose was the attending physician when Donald was born to Miss Lydia Nelson and her common law husband, John Regan. The physician said he arranged that the child be given to Mr. and Mrs. Otto Horst the day of his birth after the mother said she did not want the infant.

Accused of signing a birth certificate listing Donald as the offspring of Mrs. Horst, Dr. Rose said it was "the humanitarian thing to do, and if I must be censured I'm ready to face the music."

The Horsts, from whom the child was taken a week ago, have been awarded temporary custody of the child pending a hearing on their petition to adopt him.

Sets Ship Record

Pictured on the bridge of the S.S. Normandie is Captain Pierre Thoreux, proud master of the 80,000-ton luxury liner, who wrote a new chapter in maritime history, by completing a transatlantic crossing in less than four days. The Normandie covered the distance between Bishop's Rock, Eng., and the Ambrose light, New York (a distance of 2,906 miles) in 3 days, 23 hours and 2 minutes.

HAS BENNETT DONATION

AULAC, N.B.—(CP)—Presented by Rt. Hon. R. B. Bennett, a glass-encased model of a full-rigged clipper ship is resting in the museum at Fort Beausejour. Numerous other exhibits have been added to the collection of relics.

CANTOR TRIES OUT POLITICAL MOVIE

HOLLYWOOD, Aug. 12—(AP).—Pop-eyed Eddie Cantor is risking his popularity today on Will Rogers' famous theory that opposing politicians have the same kind of funny bone.

Cantor is making a new Deal comedy, the first movie to josh U.S. politcs since Rogers' heyday.

Cantor plays a Roosevelitian character, Al Babson, of the year 1937, who dreams himself back to the Bagdad of 900 A.D., where he is hailed as Ali Baba.

Bagdad, strangely enough, is suffering a depression. Consequently Ali Baba Cantor tackles it by becoming the Sultan's "brain trust."

He suggests a public works program. Bridges are built, some of them in the desert where no river runs. Roads are constructed. Some of these connect with no town.

Works progress administration signs dot Bagdad. There is a W.P.A. project for Harlem girls, in which they teach truckin' and the Suzy Q. Another W.P.A. project is a filling station for camels, where they are given 30 gallons of water apiece. The starving populace finds itself on relief.

Happiness and contentment—also prosperity—descend upon the empire but not upon the Sultan or Ali Baba Cantor.

They become rival candidates in a presidential election. When the returns are counted only two of the Bagdad district give their votes to the Sultan. Strangely enough the districts are "Maina" and "Vermontak."

FAIRMOUNT

Mr. and Mrs. N. D. Seaton of Toronto were guests of Mr. and Mrs. T. W. McIndoo and Mr. and Mrs. Harry McBain recently.

Rev. G. W. McColl of Toronto and Mr. M. H. Johnston of Springville called on Mr. T. W. McIndoo on Monday.

Mrs. James Seymour visited friends at Springbrook on Sunday.

Mr. and Mrs. G. H. Hooton and Mr. S. T. Wilson visited Port Perry friends on Sunday.

Mr. and Mrs. George M. Hamilton and daughters, Donna and Margaret, were guests of Mrs. E. Thompson and Mr. G. C. McBain for a few days last week.

Mr. and Mrs. F. R. McIndoo, Miss E. L. McIndoo, Mr. and Mrs. T. W. McIndoo, and Mr. and Mrs. M. P. McIndoo of Toronto attended the funeral of the late W. G. Pendrie of Millbrook on Wednesday.

Seven Salvation Army ladies of Peterborough had charge of the service at Fairmount on Sunday and were entertained at Mr. T. W. McIndoo's home later.

Mr. Cameron Harrison, grandson of Joseph Harrison of Lamont, Alta., and his mother recently visited Mr. and Mrs. R. C. Hanbidge, it being the old Harrison homestead. They took some souvenirs of the farm to Mr. Joseph Harrison, who [illegible] and hearty at the age of 92 years.

Rev. C. L. Brown and Mrs. Brown have returned from their vacation being spent at Oshawa and Brockville.

Mr. B. Hutton of Toronto has been spending the past week with friends.

One swallow doesn't make a summer... BUT IT DOES MAKE A PERMANENT FRIEND FOR

SALADA TEA

3A

GRAFTON & CO. —LIMITED—

THIS IS YOUR CHANCE FOR BARGAINS —

GRAFTON'S GREAT MID-SUMMER SALE

This YEAR'S GREATEST Bargains

Your dollar will go farther at Grafton's. This is the greatest opportunity of the year for men and boys to buy complete outfits. Never again will prices be so attractively low on such fine merchandise. The values are astounding.

Remember—school starts in another three weeks. Your boy will need socks, pants, underwear and many other things to start the term right and Grafton's is the right place to buy.

Visit our store today—browse around—you will be surprised at the wonderful bargains.

MEN'S PYJAMAS

Broadcloth and yama cloth. Lapel collar. Sizes A to D. Small. Clearing lot, regular 1.50

1.00

MEN'S **POLO SHIRTS**

Clearing all Summer lines of terry cloth and mesh polo shirts. All the new shades and styles at three special clearing prices

59c 78c 89c

MEN'S SOCKS

50 dozen men's rayon and lisle socks. Light and dark shades up to 11½. Reg. 50c value

3 for 1.00

MEN'S JERSEYS

Clearing lot of men's brushed wool jerseys. Crew neck. Brown, grey, blue. Regular 2.95 value. While they last

1.95

MEN'S SLACKS

SIZES 34-36

Cool light weight pants in celanese and Egyptian cord. In shades of slate and fawn. Reg. 5.00. Special

2.98

ZIPPER SWEATER

The newest brushed wool, full zipper and Norfolk back. Special

3.95

BOYS' FURNISHINGS

KIDDIES' **WASH SUITS**

AGES 2-6 YEARS

Oliver Twist style in shades of blue, brown, green with contrasting trim. To clear at attractively low prices

Reg. 39c 25c
Reg. 69c and 85c 50c
Reg. 98c and 1.45 79c

BOYS' COTTON GOLF HOSE

Plain colors and assorted patterns. Sizes 7½ to 10. To clear 15c

BOYS' BLOUSES

Broadcloth blouses in assorted patterns, with sport collar. Sizes 6 to 12 years. Regular 68c, for 50c

BOYS' COTTON JERSEYS

Plain navy blue, or dark brown. Either round neck or polo collar, with short and long sleeves. Sizes 24 to 32. Regular 25c, for 19c

BOYS' POLO SHIRTS

Boys' cotton mesh and terry cloth polo shirts. Colors: Canary, copen blue and white. Short sleeves with lace or button neck. Sizes 24 to 34. Regular 59c and 75c 50c

MEN'S AND BOYS' COTTON WASH PANTS

In striped and check patterns, finished with cuff botton.

Boys' sizes, reg. 1.50 1.25
Men's sizes, reg. 1.85 1.48

MEN'S SUITS

SUMMER SUITS

Made of flannel, tweeds and worsteds in plain and fancy patterns. Coats lone and sport backs. 1 trouser. Value up to 22.50.

Mid-Summer Sale

10.00

MEN'S SUITS

Cut in the latest summer styles. Colors: grey, brown, and blue, in fancy stripes and checks. 2 trousers.

Mid-Summer Sale

16.50

MEN'S Better Quality SUITS

Of imported tweeds and flannels. Coats single and double-breasted with plain or fancy backs, also blue botany serge. 2 trousers.

Mid-Summer Sale

19.75

BOYS' SUITS

SIZE 24-32

New and attractive Fall suits in fancy tweeds, in check and plain patterns. Pleated back coat, golf and short or golf and breech or breech and long

6.98 and 9.98

YOUTHS' SUITS

SIZES 32-37

In smart pleated or plain back models that will appeal to the young fellow who likes to be well dressed. Shades of grey, brown and sand. Single or double-breasted coat. Vest. 2 Longs.

12.50 and 18.50

ENGLISH TIES

Men's English Foulard Ties. Attractive Summer shades and designs. Regular 50c value. Clearing

25c

MEN'S UNDERWEAR

Fine balbriggan combinations, and shirts and drawers. Sizes up to 44. Two specials

Shirts and Drawers 39c
Combinations 2 for 1.00

MEN'S ANKLE SOCKS

Wool, lisle and rayon, with plain and elastic tops, light, medium and dark shades. 10 to 11½. Ranging in price

19c to 50c

MEN'S WORK SHIRTS

Extra well made, big, roomy shirts. Navy, khaki and medium blue. Sizes 14½ to 17. Special

68c

MEN'S SLEEVELESS JERSEYS

Pure all-wool, honeycomb stitch. White, canary, blue, fawn and grey. Sizes 34 to 42. Reg. 2.50 value

1.59

MEN'S FLANNEL PANTS

SIZES 31-42

Clearing of odd lines in light and medium shades of grey

1.79 2.98

GRAFTON & CO. LTD.

NO RETURNING UNTIL INCREASE IN WAGES GIVEN

(Continued from Page 1)

ganize industry here, Mr. Millard stated, that movement had gone steadily forward. He believed the Mayor would be surprised when he learned of the number of De Laval employees who are already signed up.

English in Chair

In opening the meeting, Mr. English as chairman announced that J. L. Cohen, reputed labor legal representative, who was to have spoken had been called away at the last minute and could not be present. He presented to the audience Mr. Millard and also Thomas McMurray, president of the local Trades and Labor Council, but counselled speakers not to occupy too much time because of Chief Newhall's "curfew edict" that demanded the meeting terminate at nine o'clock.

Throughout the meeting, which was brought to a conclusion sharp at the time appointed by the Chief, no less than seventeen local and provincial police patrolled the fringes of the crowd.

Mr. Millard prefaced his address with the remark that he felt qualified to address the meeting because the workers in Oshawa had faced a similar situation. He said he had closely followed the Peterborough situation and had been pleased to note the generous response of the people of this city to the appeal for assistance by strikers.

Whole Fabric at Stake

The speaker maintained that the fight of workers generally for improved working conditions and higher remuneration was no longer the responsibility of the few, but was a responsibility that must be shared collectively. The whole economic fabric was at stake, he said.

Referring to his four years of army service overseas, Mr. Millard said he found he had been deluded in believing he was fighting over there for freedom and democracy. He had returned to civil life to find that instead of a regimental number he received an industrial number, and answered to a factory whistle instead of rising to a bugle call. While this country is not Germany or Italy it might as well be, Mr. Millard exclaimed, with ironic reference to "police guards when we don't "no police guards when we dont work."

Places Blame

Claiming that "Hepburn's Military Police" (the provincials) could not have been brought into the city without the instigation of local civic authorities, Mr. Millard declared that responsibility for the disorder that resulted lay on the shoulders of Mayor George Macdonald and Chief Constable Samuel Newhall.

"At Oshawa," he said, "we ran the same kind of a strike and yet it was not necessary for Hepburn to send down any of his military police. I say in all kindness that your good Mayor was deluded and misguided in his judgment and I say to you that he was also responsible for the disorder that resulted, together with the Chief of Police. It is quite true to say they both acted in their capacity as elected officers, but there was no necessity for police to lay hands on defenceless little girls."

"These disruptions have occurred and are over, but I want to state plainly the police have no right to prohibit peaceful picketing in this country. Police of this city are paid by the taxpayers and yet they are denying taxpayers the right to walk certain streets of this city or to perform picket duty."

Picketing Lawful

"So long," he said, "as pickets walk in order they are allowed on the streets of any city. This whole matter has been brought to the attention of your Mayor but he said he was not responsible. If he is not responsible, the responsibility must rest with the police department and it is a fact that the Mayor is Chief Magistrate of the City."

Mr. Millard said the strike had been virtually won for the strikers by the action of the police because the disorder had focussed wide attention to the plight of the workers here. There would be a mass meeting of all labor organizations in the province within a few days, the speaker stated, to protest the action of police in dealing with the local strike situation.

"The police of this city and the provincials as well might just as well take their batons and throw them in the Atlantic as try and stop the forward march of the labor movement in this country. We believe conditions are not right and we feel they should be put right. That is our constitutional right," he said.

Irresistible Power

Declaring, "We must put this movement across so that we can speak with collective power," he asserted, "that power is something that cannot be stopped even by police batons."

Reverting to the action of local authorities, which he maintained had precipitated trouble here, Mr. Millard said it was plain that there had been conferences between employers of Dominion Woollens and Worsteds Ltd. and government and local authorities. Otherwise he reasoned, how could the notices informing employees the mills would be reopened have coincided so nicely with the coming of the provincial police.

Speaking of the need of industrial organization in Peterborough and promising that it was going ahead steadily, the speaker said it would probably surprise the mayor and the rest of the city to learn that the De Laval employees have largely signed up under the U.A.W.A. "If the Mayor has hysterics over the present strike situation he will have delirium tremens when he learns how many are signed up at the De Laval. I had news from the employees of that factory tonight which gladdened my heart and we are all ready to go to town."

Lacked a Leader

Stressing the need of assistance for the strikers in their fight, Mr. Millard was sorry the citizen's committee set up to handle relief money for the strikers had been none too successful. He believed it to be due to lack of initiative and leadership on the part of the Hon. G. N. Gordon, he said.

Believing the people of Peterborough are willing and ready to stand by the strikers, Mr. Millard urged, "Peterborough is the focal point of a great Labor upheaval and we have certain rights to maintain and uphold." He urged his listeners to do two things. To protest the action of the municipal authorities —"and I don't care if you have to get a new Chief of Police; do it anyway," he said in parenthesis "and back up strikers in their cause."

De Laval Organizes

Asked by someone in the crowd where a protest might be lodged, Mr. Millard told them to make use of the press and to remember also that there was a provincial election coming along. "The boys at the De Laval are showing their protest by joining up in a labor union and an organizer is soon to come to the C.G.E. plant."

"We are going to make Peterborough a trade union city," he asserted. He thought that before the movement was through even the police would be glad to join the civic employees union in order to hold their jobs.

Discussing the matter of strikers and others arrested in connection with disturbances at the Bonner-Worth plant, the speaker declared, "Welch never incited you to riot. I have heard him on numerous occasions urger strikers to be law-abiding. I understand he escorted the Mayor through the picket line and yet in face of these facts he is held on remand. He was placed in the hoosegow by the Chief of Police and now they are demanding $5,000 bail for his release. We have tried all day to find a bondsman. We have placed several names before the local crown attorney and he said they were not responsible persons. I protest that the bail demanded is too large; that Welch was wrongfully arrested and that the Crown Attorney had no right to refuse to accept the bail bond offered."

"I want you people to protest publicly through the press and if The Examiner won't print it don't buy the paper. The Examiner depends on circulation and you control that circulation," he declared.

HOW TO OVERCOME PILES AND RECTAL SORENESS

If you are annoyed with itching piles or rectal soreness, do not neglect the same or run the risk of an operation. Any itching, soreness or painful passage of stool, is nature's warning and proper treatment should be secured at once. For this purpose get from McDermid & Jury and Bond's Drug Store, or any druggist, a package of Hemroid and use as directed. This formula, which is used internally, quickly relieves the itching and soreness and aids in healing the sore, tender spots. Hemroid is a physician's prescription and is highly recommended. It is easy to use and it seems the height of folly for anyone to risk an operation when a simple remedy, which is so pleasant to use may be had at such a reasonable cost.

In Law Mixup

Arrested in England on charge of utterin ga forged cheque for $500 on an account in an Oshawa, Ont., bank; brought to Whitby, Ont., to face trial; released from jail on order of an Ontario justice who squashed the charge against her and rearrested within 30 minues of release is the experience of Mrs. Emily K. Drakes (ABOVE) of Luton, Eng. Mrs. Drakes, according to Mr. Justice Jeffery, of Toronto, was not the person mentioned in the information allegedly sworn out by Joseph Nesbitt, of Whitby. The woman was rearrested following her release on a new warrant in connection with the same cheque issued on new information laid by the same complainant.

N. YORK TENEMENT FALLS IN STORM

(Continued from Page 1)

Stokes, 72; Patrolman Joseph J. McBreen; Marie Silva, 25, and Mary Louise, 40.

Mrs. Marie Coral, 26, serious internal injuries; **Louis Peterson, 42,** whose wife and son were killed, fractured ribs and internal injuries; and James Mitchell, 72, fractured ribs and possible skull fracture.

Police could not ascertain how many were in the homes at the time they collapsed.

Officer Dies a Hero

Patrolman McBreen, first rescuer on the scene, died a hero. He entered the second building a few moments after the first had collapsed about 11 o'clock last night. As he disappeared from view the walls creaked ominously, then toppled, burying more victims. Rescuers found McBreen's body hours later, his arm around the body of a child.

The flimsy frame structures, linked to a third 2-storey building, had been rented at one time as a factory and then converted into a six-family tenement.

Rescue work was halted briefly when the third segment suddenly collapsed early this morning, adding more debris to be cleared away. Police previously had ordered all tenants from the building.

The tenement, about 50 years old, stood on a steep hillside in the New Brighton community on Staten Island. Firemen said torrents of water rushing down the slope battered and weakened the buildings' foundation.

Firelines were stretched to keep back thousands of Staten Island residents attracted to the scene. Flashlights cast weird shadows as tight-lipped rescuers dug feverishly at the ruins with pick-axes. Except for the wail of relatives, kept back by police, the crowd greeted in dead silence the appearance of each crushed body. Trapped with no chance of escape, most of the victims apparently had been killed instantly.

The Examiner BULLETIN BOARD

Will Take a Vote

Plans for the preparation of a petition asking that a vote be taken on the question of retaining beer parlors in Goderich have been launched.

Grant Peer of Guelph saved the lives of two Americans by swimming a mile to shore in a heavy sea in Lake Huron, after a boat containing the three upset. Peer secured help and the two were rescued just in time.

The manager of the Pinelands Timber Company at Foleyet says that he will let his mill rot on its foundations before he will deal with a strike committee.

Burns suffered when he was trapped beneath a blazing grave truck caused the death of James McCallum in a London hospital yesterday.

Bacan hog prices at London climbed to a new high for eight years yesterday, when $10.75 was paid for live hogs.

Five persons were killed and a sixth was critically wounded when an Egyptian student ran amok at Glasgow.

Attempting to repair car trouble on a road eight miles north of Orangeville, 26-year-old Wilfred Horner was pinned to the ground when the automobile ran over him and was held a prisoner all night.

John J. Whyte, an employee of the Hamilton City Engineer's Department for nearly twenty years, is dead as a result of a fractured neck sustained when he fell down stairs at his home.

Falls From Scaffold

Chester Beaver fell from a scaffold while at work in Toronto yesterday afternoon and died shortly after in the Toronto General Hospital.

Stricken with a heart attack during a police court session at Windsor, Sergeant Gerald Fitzgerald of the Windsor Police Department, died in hospital a short time later.

An attempt to extort $5,000 each from Tommy Gorman, manager of the Montreal Maroons; Leon Dandurand, sports promoter, and Joe Cattarinich of racing fame, was disclosed at Ottawa yesterday.

Charging discrimination following the discharge of two officers, 25 seamen on the steamer Nantasket went on strike at Boston.

Sentence Suspended

A charge against a Toronto man of unnecessarily sounding the horn of his automobile in a wedding procession resulted in a conviction, but sentence was suspended.

The British Columbia Government plans to enforce the provisions of the provinces National Products Marketing Act pending final settlement of the dispute over the legislation found valid the other day by the British Columbia Court of Appeal.

Police were called out in Brockville yesterday when Daniel Row, employee of the John B. Stetson Company, was reported to have been molested and attacked by strikers while returning from work at the plant.

John A. Wallace, 45, manager of the Orillia branch of the Dominion Bank, died yesterday in a Toronto hospital from a heart attack.

Shoe Employees Strike

One hundred and forty employees of the Huributt plant of the Savage Shoe Company of Preston, went on strike yesterday as a protest over the dismissal of an employee for alleged incompetency.

Chief Engineer William Colville of Midland and Deckhand Walter Britton of Palmerston were injured at Cornwall in an explosion of coal-gas on the steamer Newbrundoc of Fort William.

Seven prisoners, three described as dangerous, sawed through locks at the Old Cecile County Jail at Elkton, Md., and escaped over a 30-foot wall.

Woodstock has been added to the list of cities with infantile paralysis cases. A 13-year-old boy has been stricken, the first case since 1934.

Owners of private property in New Zealand are rejoicing because the government has not placed rents for its residential housing project at low figures.

LABOUR SHORTAGE NOW THREATENING MINING DISTRICT

(Continued from Page 1)

did it, without imposing any new taxes upon the people. We found new sources of revenue. We have collected in succession duties alone about $40,000,000."

Through the efforts of his Government, and by co-operation with the Federal Government, the Premier continued, mining taxation had been stabilized. That stabilization had proved a boon to the investing public and to the development of industry.

Leaving aside governmental matters, the Premier urged his listeners to work and live in the interests of peace and harmony on this continent.

"On the Plains of Abraham stands one of the most unique monuments in the world," said Premier Hepburn.

"It is a monument to the victor and the vanquished—to the courageous General Wolfe and the valiant General Montcalm. That monument symbolizes the spirit of compromise, of co-operation and co-ordination that has motivated the people of Canada for centuries. Contrast that monument, and the spirit for which it stands, with the situation in Europe today, where nations are making ready for another war more horrible than any wars that have occurred. Contrast it with the situation in Spain where war in all its terrible aspects is taking place, and the slaughter of innocent children and women continues.

Challenge Of Europe.

"At the Canadian National Exhibition opening last year, I told the representatives of other nations that they should take back with them the spirit that is to be found on this continent," the Premier continued. "I asked them why they couldn't settle their differences as we have been able to settle ours, and not be preparing, almost continuously, for war. We're not like Europe, always arming to fight other nations. We're living in peace and harmony, and we can and should continue to live in peace and harmony. It is a challenge to every farmer who is here today, whether he lives on main highways or the back concessions, to make this Province the best place in the world to live in, and an example for the other nations of the world. By doing that we can honor the heritage that has been left to us."

CHINESE POURING

(Continued from Page 1)

them from the area, fighting doggedly for each inch of land.

Guard From the Rear.

Regular army units of the Chinese Central Government at Nanking were reported to have been sent from the Capital into strong positions just a few miles west of Shanghai to thwart any Japanese attack against the city.

Consuls-General of Great Britain and United States warned all the nationals in the Shanghai area to flee into the International settlement for safety.

Foreigners to the north of Shanghai in the centre of the present danger zone of Sino-Japanese hostilities were cut off from the city. Foreign women and children were caught within the barricades of Kiang-Wan village on the northern outskirts.

Far to the north-east a major battle was being fought in the undeclared war between China and Japan. Japanese troops attacked at dawn with artillery and warplanes, seeking to drive the 89th Chinese division out of the fortified positions it is defending at strategic Nankow pass in the Great Wall 40 miles north-west of Peiping.

With movement of Central Chinese Government troops into the Shanghai area, the situation has taken a very grave turn and Shanghai is seemingly doomed to become a theatre of war.

Foreign observers expressed fear Shanghai would see a repetition of the undeclared war of 1932 between China and Japan in which hundreds of thousands of persons were slain and hundreds of millions of dollars of property damage was done.

Four additional Japanese destroyers were reported by the harbor office to have dropped anchor in the Whangpoo river as reinforcements for the first battle fleet which arrived yesterday with battalions of marines for shore duty.

24 Warships on Hand.

According to foreign estimates 24 Japanese warships are swinging at anchor either off Shanghai proper or under the guns of the Woosung forts at the confluence of the Whangpoo and Yangtze Rivers north of here.

The Chinese reports declared that the Central Army units were rushed by rail from Nanking to bolster the Chinese authority which the Japanese naval movements has threatened.

There are no Japanese army units here at present. The normal garrison of several thousand marines, however, has been reinforced by 1,000 marines from Hankow, up the Yangtze, and between 500 and 1,000 more bluejackets who came with the first fleet.

Arrival of regular army troops from Japan was considered imminent if the Chinese continue to display their present determined attitude here.

The Chinese population was in full flight, choking the roadways and fighting for places on all outgoing vessels. The fear-stricken Chinese from Chapei and the other areas, most heavily bombed by the Japanese planes during the 1932 war, were fleeting into the International Settlement and the French Concession.

Additional thousands, streamed through the French Concession to the open country south of the city, while still other thousands of more wealthy Chinese were evacuating by ship. The waterfront from which coastal ships sail was jammed with men, women and children seeking passage. At least 100 persons sought each available spot aboard.

Those lucky enough to find space loaded the vessels until they were almost in danger of sinking. The decks were solid with masses of Chinese.

The China National Aviation Corporation suspended service to Tsingtao, port of Shantung Province.

We've Taken Drastic Reductions On

87 SUMMER DRESSES

That *Must Be* SOLD!

Regular 2.98 to 5.95 Values in Two Notable Clearing Price Groups

1.98 They Were 2.98 to 3.95

2.69 They Were 3.95 to 5.95

Every dress must go regardless of cost! Here's two special racks, brimming with up-to-the-minute styled frocks that will see you through the remainder of this summer and well into next summer, and just look at the prices! Lovely quality printed crepes, pastels and cotton seersuckers in women's and misses' sizes 14 to 44 can be had for a mere 1.98... better quality sheers, crepes and fancy sport fabrics are selling at 2.69. Why not look ahead, plan to buy NOW and save up to 3.00 on snappy, quality dresses. Broken size ranges, but in the lot you'll find 14 to 20...36 to 44.

Shadowproof **SLIPS**

Straight cut slips of smooth, fine suede taffeta. Deep shadow panel front, adjustable shoulder straps and fagot trim. White only in sizes 32 to 44. EXTRA SPECIAL **1.49**

New Parasol **DRESSES**

New, different, cool! On and off in a jiffy because they button across the waist in the back and do not need to be pulled over the head. Fast colored prints in pleasing colorings, yoke style front. Sizes 14 to 20. SPECIAL **89c**

"Blindcraft" **APRONS**

Made at the National Institute for the Blind. Neat little styles in quality tubfast prints, with decorative contrasting trims and bias binding. Light and dark colored patterns. EXTRA SPECIAL VALUE, each **29c**

TWO EXCEPTIONAL CLOTH VALUES!

Specially Purchased and Marked Close!

A very attractive rayon and cotton mixture cloth in medium size, fast colored checks of Red, Blue, Green or Gold. Splendid for cottage or everyday home use, measuring 52 inches square. Ordinarily they would sell at 89c. SHOP EARLY, they're only **49c**

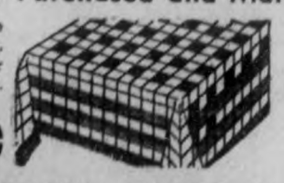

Another attractive cloth in rayon and cotton mixture...this one is 52 inches square, has two tone color combinations in gay colored checks of Gold, Green, Red and Blue. They're easily laundered, good wearing and a grand FRIDAY BARGAIN at only **59c**

RICHARD HALL LIMITED

MAN! I'LL SAY THEY'RE BUYING THESE TIRES!

Canadian motorists sure know tire Value!

● It's the big mileage . . . low cost Goodyear "R-1". Yet economy is just one of its thrills. That's because the "R-1" is a modern tire . . . a tire with a wide, heavy tread . . . a tread designed to meet the motoring needs of today.

See it! Look at the large, non-skid diamonds . . . wide riding ribs . . . narrow grooves. Notice how the wide centre traction tread provides more grip . . . more sharp edges . . . for quicker starts . . . faster stops . . . with safety.

The "R-1" is a quality tire . . . it has every inbuilt feature that has made Goodyears famous the world over. That's why Goodyear calls it "the lower-priced companion to the G3."

GOODYEAR

YOUR GOODYEAR DEALER HAS THE "R-1" NOW! DRIVE IN AND SEE IT TODAY!

Grouse Meals Costly In London

LONDON.—Grouse shooting began on the moors today and the grouse-eating season opened in London hotels—at $1 and up per grouse. From the King on down, sportsmen tried their luck. Caterpillar-tread "tanks" were used in some spots to carry the hunters swiftly over rough terrain.

The Peterborough Examiner

PETERBOROUGH, ONTARIO, CANADA, THURSDAY, AUGUST 12, 1937

Everybody Wins In Strike

PARIS.—The Paris taxi strike died today at the age of 36 hours. Oddly enough, everybody, even the public, won. The taxi drivers won increased salaries. The taxi owners won an agreement with Government officials, and everybody agreed to lower the fares.

Canoemanship Demonstrated By The Wallace Point Club Best Exhibition In Years

Annual Regatta Held in Otonabee River Opposite Summer Resort.

A spectacular demonstration of expert canoemanship featured the Wallace Point Canoe Club's regatta on the Otonabee River opposite Cardwell's popular summer resort above the first bridge Wednesday afternoon. This interlude was virtually a complete program in itself, ranging from such acrobatics as head and hand stands to a practical exhibition of how to avoid accidents in canoeing and also what to do if an upset occurs.

Jack Deyell showed how to flip a canoe so that it would ship a minimum quantity of water. He also filled a canoe with water and then demonstrated how to empty it. Bill Taylor and Herb Cardwell contributed a canoe "leap frog" number in which one canoe passes over the gunwales of the other. They also did single head stands in their light craft, and Taylor, Deyell and Cardwell did a circus stunt in three parts, double head stand, hand stand and gunwale walk.

In another display described as a canoe roll Mr. and Mrs. Herb Cardwell presented an easy method of emptying a canoe of water when one of two canoes has capsized. In this smart performance they turned one canoe upside down over the other.

Bill Deyell and Doug Mortimer did a stunt of double-decking on a canoe.

Senior members demonstrated the two most common causes of accidents in canoeing, one in the overloading of the boat, and the other changing places. They also went through the routine procedure that is taught the Club members for use in the event of an accident.

A mere outline of Club's program fails to convey an adequate idea of the experience they have acquired in handling a canoe. This skill is accentuated by their showmanship, and altogether they have developed a performance that should be a hit at any regatta.

The results of the races were as follows:

Boys' tandem canoe—1, Henry Perrin and Walter Loucks; 2, Bill Deyell and Don. Eason; 3, Chum Gillespie and Ken Cox.

Men's single canoe — 1, Ward Wright; 2, Karl Baadsvik; 3, Ab Chase.

Pie plate canoe fours—1, Henry Perrin, Ward Wright, Geo. Thompson, Ab Chase; 2, Ralph Loucks, Bill Deyell, Doug Mortimer, Ed Reeves; 3, Pat Perrin, Mrs. Sellaby, Bill Howitt, Ken Wyatt.

Ladies' single canoe—1, Mrs. Sellaby, Hiawatha; 2, Pat Perrin, Toronto; 3, Doreen Deyell, Wallace Point.

Novelty crab race — 1, Ralph Loucks; 2, Bill Deyell; 3, Julian Wade.

Men's tandem canoe—1, Ab Chase and Geo. Thompson; 2, Ralph Loucks and Ed Reeves; 3, Ward Wright and Karl Baabsvik.

Boys' swim, 14 years and under—1, Jim Joiner; 2, James Brown; 3, Chum Gillespie.

Ladies' tandem canoe—1, Marg Perrin and Doreen Deyell; 2, Pat Perrin and Mrs. Sellaby; 3, Irene Thompson and Lois Lewis.

Men's swim—1, W. Wright; 2, J. Joiner; 3, Will Joiner.

Boys' single canoe—1, Bill Deyell; 2, Henry Perrin; 3, Harry Darling.

Men's canoe fours — 1, Ralph Loucks, Doug Mortimer, Bill Deyell and Ed Reeves; 2, Ward Wright, Henry Perrin, Ab Chase, Geo. Thompson; 3, Max Stewart, Neil Braithwaite, Ken Savigny, Bill Stewart.

Ladies' swim—1, Mrs. Hoey; 2, Lois Levens; 3, Doreen Deyell.

Paper bag race—1, R. Loucks; 2, Ed Reeves; 3, Ab Chase.

Mixed double gunwale—1, Doreen and Bill Deyell; 2, Pat Perrin and Bill Taylor; 3, Mrs. Sellaby and Ralph Loucks.

Novelty hydroplane — 1, Ward Wright and Ralph Loucks; 2, Max Stewart and Neil Braithwaite; 3, George Thompson and Ab Chase.

Men's single canoe, 60 yrs. and over—1, Jack Smoke, Alderville; 2, Bill Berry, Wallace Point.

Mixed tandem canoe—1, Pat Perrin and Bill Taylor; 2, Mrs. Sellaby and Ralph Loucks; 3, Irene Thompson and Ab Chase.

Mixed canoe fours, 250 yds.—1, Pat Perrin, Doreen Deyell, Karl Baadsvik, Bill Taylor; 2, Lois Levens, Irene Thompson, George Thompson, Ab Chase; 3, Mrs. Sellaby, Mary Perrin, Doug Mortimer, Ralph Loucks.

Run fifty, swim fifty and paddle fifty yards—1, Wardie Wright; 2, Julian Wade; 3, Doug Mortimer.

Tug O'War, two to a canoe—1, Karl Baadsvick and Earl Carl; 2, Ralph Loucks and Wardie Wright.

Beginners' single canoe, (a) race—1, Jim Forbes; 2, Lynn Head; 3, Harry Darling.

(b) race—1, Clarke Darling; 2, Craig Eason; 3, Jim Deyell.

In the mixed four the first and third boats were only two lengths apart, and some of the finishes were even closer than that.

The afternoon's officials were — Starters, Jack Deyell and Herb Cardwell; judges, Rev. T. Gault, Cliff Wood, Hector McLeod; Announcer, Henry Perrin of Toronto and Bewdley; clerk of the course Herb Cardwell; recorder, Mrs. H. McLeod.

Expert Canoeist

HERB CARDWELL

One of the most active members of the Wallace Point Canoe Club whose senior members have developed a series of smart aquatic acts that make an instructive and entertaining program. Their show at Wednesday's regatta down the river was one of the finest demonstrations of canoemanship since the days of Reg Blomfield.

NOSE TWISTED ARM TURNED

(Continued from Page 1)

He also tried to twist the nose off my face."

Menzies Came To His Aid

Declaring that he had been able to break from the hold and turn around to face the officer, Whipp alleged, he then grabbed me by the throat and started choking me. I did not strike the officer, Constable Menzies of the local police ran over and requested the provincial to let me go. Menzies had to break the officers hold or he would have choked me."

Whipp said one of the newspapers published a "swell picture" of the officer with both hands on his throat. He added he was placed in the police car and taken to "police headquarters." "When we reached there I still had my cigarette paper in my hand which indicates I didnt do much fighting, and I completed rolling a cigarette while talking to Chief Constable Newhall."

The young man declared that at the police station the provincial officer told him, "You were taken into custody for behaving in a disorderly manner on the street and for attempting to strike a police officer."

Whipp said Chief Newhalls comment after hearing both sides of the matter was, "The officers story is different rom yours."

"I agreed it was and asked him, what are you going to do about it," Whipp said. He declared that the Chief of Police replied with the warning that I had better get going and that if I was found in the vicinity of the Bonner-Worth plant again I would be picked up and a charged would be preferred against me.

He said he asked the provincial police where his wheel was and was told to "go and look for it." He declared he found the wheel practically undamaged some time later. It had been picked up by friends.

Decoration Service Is Held at Manvers

(Examiner Correspondence.)

MANVERS, Aug. 12—On Sunday, Aug. 8, the annual decoration service was held in the Fallis Cemetery. Although it had rained in the morning and threatened thunderstorms in the afternoon a good crowd gathered early in the afternoon and decorated the graves with all colors of summer flowers, which added greatly to the appearance of the cemetery. The special music for the day was provided by the Salvation Army Band from Lindsay, other numbers on the program including a cornet duet by two little boys in the band, also several numbers by the quartette from Lindsay. A short address by George Jackson, member of the band. The main address for the day was given by Rev. Ridding, pastor of the church. Visitors were present from Peterboro, Lindsay, Mount Pleasant, Millbrook, Janetville, Port Perry, Toronto, and many other villages in the surrounding country.

CHAMBERLAIN HONORED.

LONDON.—Prime Minister Chamberlain to-day accepted the post of Vice-President of the British Empire League. In taking the post he carried out a tradition followed by all Conservative Prime Ministers since 1894.

Super Cream
ICE CREAM
18c Pint Brick
2 for 35c
A flavor for every taste and a taste in every flavor
Dutton's Nut Shop
Phone 262W 406½ George

THOU SHALT NOT KILL
Do your part by having your car mechanically safe. Our experience and equipment is your guarantee.
Foley & Wilson
McDONNEL at REID TEL. 2027

BUCKSAW CONTEST HAS BEEN SET FOR EXHIBITION WEEK

Up in the woods of Haliburton Tom Walling, worlds champion bucksawer, is wining up work-outs for the defense of title here Thursday and Friday mornings of Exhibition week.

His training camp is in the woods where he has been working, and in a letter to the Examiner he announced that he is fit and ready for the question.

Under a Haliburton date line of August 10 he writes:

"Bucksaw Editor—How are things looming up for the second world's championship bucksaw contest?

Please send me all particulars as to dates, time and place, also value of the prizes.

I am in fine shape and all ready to take on these young fellows.

Yours truly,
THOS. WALLING,
World's Champion Bucksawer

The Examiner has arranged the details for the contest which will be held on Simcoe street, with the permission of the city council, Thursday and Friday mornings of next week. Aspirants for the Walling title will saw through six inch square maple logs which are being trimmed by the Scott Lumber Company. Uniformity of size is obtained by changing from the round to square logs, putting all the men on even terms.

The Examiner's beautiful new silver trophy goes to the title winner with a $50 cash prize. The man who finishes second gets $20 in cash, and the third $10. Other valuable prizes are being contributed by Peterborough merchants. First choice of these supplementary awards goes to the winner, and the others will make their selections in the order in which they finish.

Complete details of the world's championship tourney are announced elsewhere in this edition, and will be amplified during the coming week.

MAIN STREET TOPICS

Jabs and Jottings as Picked Up By an Examiner Reporter.

MAGISTRATE'S COURT.

Jack Abrams of Lakefield, who pleaded guilty to a charge of unlawfully angling in protected waters of Lake Katchiwano, was this morning assessed $10 and $2.85 costs.

LOSES SWEATER.

A fair striker lost her knitted blue sweater at the Bonner-Worth picket line this morning. Temporarily placed on a motor car, it was unwittingly lost when the driver of the car drove off. The girl is Elsie Smith, 469 Elm Street, who would appreciate the return of her property.

TO ADDRESS KIWANIS.

The Rev. J. H. Sutcliffe is announced as guest speaker at the Kiwanis luncheon at Empress Hotel on Friday noon. The Kiwanis Camp Committee for next week is named as follows: Bill Ovens, Ross Platt and Neil Warrander.

STRIKERS' RELIEF FUND.

Public subscription lists for Strikers' Relief Fund are located at the following stores, and cash donations will be very greatly appreciated: J. Dean's Busy Bee, Park Hill Road and Water; McLeod's Drug Store, Park St. at Albert; Dewart's Grocery, Park at Elm; Bogue's Drug Store, George at Romaine; Borland's Drug Stores, Hunter East and Charlotte.

CORONATION MEDAL.

First of the Coronation medals struck in commemoration of the Coronation of Their Majesties King George VI and Queen Elizabeth have been received here. The Hon. G. N. Gordon, K.C., and Mrs. Gordon have received medals with the heads of the King and Queen in profile on one side, with the words on the reverse side, "George VI, Queen Elizabeth crowned 12th May, 1937." Surmounting the inscription is shown the Imperial Crown of Great Britain. In an accompanying memorandum from Buckingham Palace, it states, the medals are to be worn in commemoration of Their Majesties' Coronation on official occasions.

Mate-Slaying Wife Freed In Chicago

CHICAGO, Aug. 12 (AP).—A coroner's jury exonerated Mrs. Ruth Werlein, 35, who police said admitted she shot and killed her husband, George, 46, Tuesday night because he questioned the paternity of their nine-months-old son David.

The jury returned a verdict of "justifiable homicide" after hearing the testimony of Mrs. Werlein's daughter by her first marriage that her mother fired only after Werlein had beaten his wife severely.

Police Captain Daniel Lynch said no charges would be placed against Mrs. Werlein, and she would be released from police custody immediately.

BRIDE ONLY 14 YEARS OLD.

SAN FRANCISCO, Aug. 12—(AP)—Despite advice of church officials they delay their wedding because of the bride's youth, Gertrude Antonetta, 14, was married to Edmund Scott, 22, San Francisco salesman, last night. The ceremony was performed by Municipal Judge Alden Ames.

Where They Get 'Em.

(Examiner Correspondence.)

MARMORA, Aug. 12. — Fishing at the foot of Crowe Lake on Wednesday afternoon John Burns and his son George secured a five-pound pickerel. The same morning Messrs. Charles Ungs, J. Shumack and O. Hanson caught eleven bass, three of which tipped the scales at a little over five pounds.

Visitor To Peterborough

SIR EDWARD BEATTY

President of the Canadian Pacific Railway who was a visitor to Peterborough on Wednesday.

Coronation Baby Is Presented With Silver Loving Cup By Mayor

Born on Coronation Day and named Mary Georgina Elizabeth in honor of Their Majesties King George VI and Queen Elizabeth, the 2-months-old daughter of Mr. and Mrs. Morley James, 182 Adaline street, was on Wednesday afternoon presented with a solid silver loving cup by Mayor George A. Macdonald.

The presentation was made at the home of the James' family, the Mayor being accompanied there by Alderman Robt. S. Cotton, chairman of the Legal and Reception Committee and by Assistant City Clerk E. A. Outram. Other gifts from the city accompanying the presentation of the cup were a comforter, blanket and pair of sheets.

Mrs. James (the former Mary Catherine Flinders) made suitable acknowledgment on her own behalf and also on behalf of her husband who was at his work in the De Laval Company's plant when the delegation called.

Mr. and Mrs. James are the parents of seven children. They were married on May 30, 1925 the bridegroom being 17 years of age and his bride two years his junior according to official records.

Middle School Examination Results Of The Lakefield High School

Thelma Bullock, Can. Hist., 2, John Carveth, Phys. 1.

Doris Charlton, Eng. C. 2, Lit. 2, Anc. H. 1, Geom. 1, Phys. 2, Lat. C. 2, Fr. C. 2.

Jean Clark, Can. Hist. 2, Alg. C, Phys 3.

Betty Crawford, Phys. 3.

John Creighton, Eng. C. 2, Lit. 1, Alg. 1.

G. Delanye, Alg. 2, Geom. 2, Fr. A. C. Fr. Comp. C.

W. Garbutt, Geom. 2, Chem 2.

E. Lake, Eng. C. 2, Chem 3.

Natalie Lampman, Anc. Hist. 1 Chem. 1, Geom. 1.

Philip Leahy, Eng. C. C, Lit. C, Anc. H. 2, Geom. 1, Phys. 3, Lat. C. 3, Fr. C. 2.

Robert Lennox, Fr. C. 3.

Nona Lymburner, Anc.H. 3, Chem. 1 Lat. C. 3.

Braden Mann, Lat. A. C, Lat. C. 2, Fr. C. 3.

Jean Mann, Anc. H. 2, Geom. 1, Chem. 1, Lat. A. 2, Fr. A. 2, Fr. C. 2.

Isobel Millage, Lit. 2, Phys. 3.

Betty Nicholls, Eng. C. C, Lit. 2, Anc. H. C.

Velma Northey, Eng. C. C, Lit. 2, Phys. C, Lat. C. C, Fr. C. 3.

Constance Orr, Eng. C. C.

Earl Playfair, Anc. H. 1, Geom. C, Chem. 2.

John Quigley, Lit. C, Alg. 1, Geom. C, Phys. 3, Chem. 2, Lat. C. 2, Fr. C. C.

Donald Smith, Eng. C. 2.

Luella Spafford, Eng. C. 2, Anc. H. C.

George Tanner, Anc. 2, Phys. 3, Geom. 2.

Elizabeth Twist, Anc. H. 2, Geom. 1, chem. 1, Lat. A. C, Fr. A. C. Fr. C. 3.

George Wong, Eng. C. C, Lit. 3, Anc. H 2, Geom. 1, Phys. 1.

Edward Wood, Lit. 2, Anc. H. C.

Middle School Examination Results Of The St. Peter's High School

Allen, Blanche, Anc. His. 1; Alg. 1, Armstrong, Joseph, Eng. Comp. c, Eng. Lit. c, Alg. 1, Phys. 2.

Burns, Angelite, Eng. Lit. c, Alg. 1, Phys. c.

Callaghan, Victor, Eng. Comp. c.

Cauley, Robert, Eng. Comp. 3, Eng. Lit. c, Alg. c, Phys. 2.

Chalupka, Emily, Eng. Lit. 2, Can. His. 1, Phys. c.

Corkery, John, Eng. Comp. c, Eng. Lit. c, Can. His. c, Alg. 3, Phys. c.

Corkery, Nora, Phys. c, Chem. 2, Lat. A. c, Lat. Comp. 3, Fr. A. c, Fr. Comp. 1.

Dalton, Isabel, Eng. Comp. c, Eng. Lit. c, Can. His. c.

Doran, Teresa, Eng. Comp. c, Eng. Lit. c, Alg. 3.

Doris, Jack, Eng. Comp. c, Eng. Lit. c, Geom. 2, Chem. 1, Lat. A. 5, Lat. Comp. c, Fr. A. c, Fr. Comp. 3.

Duffus, Patricia, Alg. c.

Earo, Helen, Eng. Comp. c, Eng. Lit. 3, Can. His. c, Phys. c.

Earo, Margaret, Eng. Comp. c, Phys. c, Lat. Comp. c, Fr. Comp. c.

Geraghty, Arthur, Anc. His. 1, Alg. 1, Geom. c, Fr. A. c, Fr. Comp. 3.

Gilman, Joseph, Anc. His. c, Fr. Comp. c.

Giroux, Jerry, Anc. His. 1, Geom. 3, Chem. 1, Lat. A. c, Lat. Comp. 3, Fr. A. 1, Fr. Comp. 1.

Gordon, Mary, Eng. Comp. c, Eng. Lit. c, Alg. 1.

Grady, Dorothy, Alg. c, Phys. 2.

Heffernan, Marguerite, Eng. Comp. c, Geom. c, Phys. c, Chem. 1, Lat. Comp. 3, Fr. Comp. 2.

Herr, John, Anc. His. c.

Leahy, Eileen, Alg. c, Phys. c, Chem. 2, Fr A. 3.

Lucas, Donald, Can. His. 2, Alg. 1, Phys. c.

Lynch, Vincent, Anc. His. 1, Phys. 2, Fr. A. 2, Fr. Comp. 3.

McAuliffe, Gerard, Can. His. c, Phys. 2.

McCabe, Mary, Alg. c.

McCarthy, Marion, Anc. His. 2, Geom. c, Phys. 3, Chem. 2, Lat. A. c, Lat. Comp. 2, Fr. A. c, Fr. Comp. 3.

McCarthy, Thomas, Anc. His. c.

McLaren, Isabel, Anc. His. 1, Geom 2, Chem. 1, Lat. A. c, Lat. Comp. 1, Fr. A. 2, Fr. Comp. 1.

McMurray, Adele, Eng. Comp. c, Eng. Lit, c, Alg. 2, Phys. c.

McMurray, Francis, Eng. Comp. c, Phys. 2.

Mayock, Agnes, Eng. Comp. c, Eng. Lit. 3, Alg. 1, Phys. c.

Moher, Joseph, Anc. His. 3, Alg. 1, Lat. A. c, Fr. A. c, Fr. Comp. c.

Moloney, Alice, Anc. His. c, Phys. 2, Chem. 2, Fr. A. c, Fr. Comp. c.

Moloney, Helen, Lat. A. c, Lat. Comp. c.

O'Brien, Frances, Chem. 3.

O'Connell, Rita, Can. His. 3, Alg. 3, Phys. c.

O'Donnell, Marcelle, Anc. His. 1, Phys. c, Chem. 3, Fr. Comp. c.

O'Leary, John, Eng. Lit. c, Can. His. c, Alg. 2, Phys. 3.

O'Toole, Gerald, Phys. 2, Chem. 2, Lat. Comp. c.

O'Toole, Rita—Eng. Lit. c, Can. His. 3, Phys. 2.

Pepe, Michael, Chem. c.

Prete, Patrick, Phys. c, Chem. c.

Roche, Mary, Anc. His. c, Geom. c, Chem. 1, Lat. A. c, Lat. Comp. 2, Fr. A. 2, Fr. Comp. c.

Roche, Maureen, Can. His. 3, Ang. His. 3.

Scollard, Teresa, Eng. Comp. c, Eng. Lit. 3, Can. His. c, Alg. 1.

Scully, De Sales, Eng. Comp. 3, Can. His. 2.

Sharp, Robert, Eng. Comp. 2, Eng. Lit. 2, Can. His. 2, Alg. 1, Phys. 2.

Shaughnessy, Vernon, Anc. His. c, Phys. 2, Chem. 2.

Sheehan, Richard, Alg. 1.

Spencer, Zita, Eng. Comp. 3, Eng. Lit. 3, Can. His. 3, Alg. 2, Phys. c.

Stewart, Mary, Anc. His. 3, Geom. c, Phys. 3, Chem. 2, Lat. A. c, Lat. Comp. c, Fr. A. c, Fr. Comp. c.

Strano, Vincent, Alg. c, Phys. c.

Sullivan, Vivian, Anc. His. c, Phys. 2, Chem. c, Lat. Comp. 3, Fr. Comp. c.

Thompson, Jean, Alg. c, Phys. c.

Thornton, Roscoe, Phys. c, Chem c.

Torpey, Teresa, Alg. 1.

Towns, Emmeline, Anc. His. c, Geom. 1, Chem. 1, Lat. A. c, Lat. Comp. c, Fr. A. c, Fr. Comp. c.

Voyer, Olive, Alg. c.

Voyer, Rita, Eng. Comp. c, Alg. 2.

Young, Rita, Eng. Comp. c, Eng. Lit. c, Anc. His. 3, Geom. c, Fr. A. c, Fr. Comp. c.

OMEMEE

Mr. Roy Faulkner and nephew, Garnet Faulkner, motored to Sutton Tuesday.

Misses Beverley and Barbara Hughes were week-end guests of Miss Irene Faulkner.

Messrs. Ross Widess, Ross Rutherford and Miss Ruth Jones have returned from Kingston, where they attended Summer School.

Miss Jessie Lamb, accompanied by Miss Plant of Hastings, left for a 10-day motor trip to Smooth Rock Falls in New Ontario.

POLITICAL COLOR BEING INSERTED IN STRIKE COPY

After overhearing three or four Toronto press photographers talking the other evening in a local hotel about their pictures of the "Peterborough strike, a traveller told The Examiner yesterday that it was a rather enlightening experience.

"Coloring the strike news seems to be a first consideration with the Toronto papers, he said. "At least, that was my impression of the remarks of the camera men. They were apparently exchanging photographs. One man would say, "That's no good to me; you can have it if you wan't it." And another said, "They won't use that, so there is no use of me sending it in." It was quite a friendly session even if the men did represent three papers, and the impression I got was that the news going to The Globe and Mail must tend to show anything that would be anti-C.I.O.: The Star, on the other hand leans pro-C.I.O. and therefore against the police and provincial authorities; and The Telegram, I take it is something like The Globe and Mail, opposed to C.I.O. stuff.

The impression I got from hearing these men was that the "Peterborstrike" is being treated as propaganda by the Toronto papers, playing up any bit of news that supports their respective attitudes. Apparently strike stuff is now more or less a political issue, and I would say from hearing those chaps that the public, reading that kind of stuff, is going to be misled as to real facts if they can't separate the "color" in both stories and pictures from the truth. One paper evidently wants news to be treated in a way that will support its editorial bias; and an opposition paper wants the other angle played up."

OBITUARY

MRS. ANDREW FINNIE

Sarah Porter, widow of the late Andrew Finnie, 369 Mark street died at Nicholls Hospital on Wednesday. Her death followed on a brief illness in her 72nd year. Born at Bailieboro she was a daughter of the late Mr. and Mrs. Samuel Porter and had resided in this district during her entire lifetime. Predeceased by her husband in February of last year, she leaves a son George Finnie, Bailieboro, and a daughter at home, also a brother J. A. Porter of Lakefield and a sister, Mrs. Martha Wood in the United States. A private service at the residence at 11 o'clock will precede a service in Knox United Church at 3 o'clock p.m. Friday. The Rev. A. H. McConnachie will officiate and interment will be made at Little Lake Cemetery.

MRS. PATRICK ENGLISH

The death occurred at the family residence, 187 Stewart street on Wednesday of Catherine Murphy, widow of the late Patrick English, at the age of 72 years. She passed away following a lengthy illness.

Daughter of the late Mr. and Mrs. Thomas Murphy she was born in County Cork, Ireland, but had been a resident of Peterborough and Norwood for a great number of years being held in wide respect throughout the district.

She was a member of the Altar Society of St. Peter's Cathedral.

Predeceased by her husband nine years ago she leaves three sons, Edward of Peterborough and Joseph and Frank both of Rochester, N.Y., two daughters, Mrs. Charles McMullen of Stella, Ont. and Annie at home, and four sisters and a brother. Mrs. Patrick Heffernan, Norwood; Mrs. D. Weirs, Toronto; Mrs. Coughlin, Ellen Murphy and John Murphy and John Murphy in Ireland.

The funeral is to take place on Friday morning with a celebration of Requiem Mass at St. Peter's Cathedral at 9 o'clock. Interment at St. Paul's Cemetery, Norwood.

MRS. LOUIS LAVASSEUR.

Word has been received here of the death at Montreal this morning of Mrs. Margaret Lavasseur, widow of the late Louis Lavasseur, formerly of Peterborough. She is survived by her mother and two sisters in Pennsylvania and by four daughters, Sylvia of Montreal and Mrs. Harry Fraser, Mrs. Frank Grisdale and Mrs. Art. White, all of Peterborough. The body will arrive on Friday afternoon at 3.45 o'clock to rest at the home of her daughter, Mrs. Fraser, 472 Park street north pending the funeral on Saturday morning. There is to be a celebration of Requiem Mass at Sacred Heart Church at nine o'clock followed by interment at St. Peter's Cemetery.

WILLIAM R. MURDUFF

William R. Murduff, the beloved husband of Harriet Smith, 409 Wolfe street, died suddenly at Nicholls Hospital to-day in his 67th year. Born at Foxboro he was a son of the late Silvester Murduff and Minerva Norton. A former employee of the C.O.E. he lived in Peterborough 17 years, and formerly resided at Lakefield. Besides his wife he leaves a daughter, Mrs. William Hunt and four sons, Elwood, Stuart, Clare and Harold all of Peterborough. He is also survived by three sisters, Mrs. W. ODonnell, Peterborough, and Mrs. F. Sweeting and Mrs. Margaret Sweeting, both of Smith Township. He was a member of Knox United Church. The funeral is to be held on Saturday, with services at the late residence at 2 p.m. conducted by the Rev. Mr. Cralk, pastor of St. James. Interment at Little Lake Cemetery.

Sixty English Boys Will Visit Canada

LONDON, Aug. 12—(CP-Havas)—Sixty boys from 28 public schools will leave England tomorrow and Saturday for a tour of Canadian scenic, historic and industrial centres.

The first section will sail from Liverpool tomorrow for Quebec. The remainder will embark at Southampton Saturday. The main purpose of the tour is to give the boys a comprehensive picture of Dominion life.

After their tour is completed, the boys will spend a week in boys' camps. One group will go to a camp in the Kawartha Lakes district of Ontario, and the other to Camp Wemisinque in the Laurentian mountains.

Provinces Interdependent Disaster In One Affects Rest Sir Edward Beatty Declares

President of C. P. R. Meets Business Men and Industrialists of Peterboro.

Sir Edward Beatty, president of the Canadian Pacific Railway, visited Peterborough on Wednesday afternoon on a coast-to-coast tour of inspection of the great transportation system he directs. His projected itinerary, the eastern section of which has already been completed, is taking Sir Edward into every province of the Dominion on a personal survey of Canada, meeting the leaders of industry and other business men in quest of facts and general information relating to the condition of the country and the further promotion of its present progress of recovery.

Accompanying the president of the C.P.R. was a group of executives of the company, including L. B. Unwin, H. J. Humphrey and George Stephen, vice-presidents; A. Walker, general freight agent; and N. McMillan, general superintendent.

The official party arrived in the city about three o'clock in the afternoon, remaining an hour. At the Peterborough Club they were introduced to the managers of nearly all the city's industries, bankers, merchants, some representatives of the professions, and the members of the City Council. It was a pleasantly informal gathering, and Sir Edward Beatty's affability struck an immediate note of friendly interest, creating an atmosphere that was congenial to the object Sir Edward sought in his desire to meet as many as possible of this city's men of affairs. And with him it was a case of give and take, for in acknowledging Mayor Macdonald's welcome he briefly outlined the extent of industrial recovery throughout Canada as he has seen it and as otherwise it is reflected in the daily reports he receives from all parts of the country.

The only blur in the national picture of expanding prosperity, he said, was the drought stricken area of Saskatchewan and Alberta, for whose unfortunate farmers Sir Edward advocated generous assistance from the Federal Government.

Sir Edward said he had recently returned from the Maritime Provinces, and after a survey of Ontario he will go through the West to Victoria.

"The purpose of this trip of inspection is to find out what is taking place in all parts of Canada and to hear what business men can tell us that will advance recovery in this country, he stated. "Industry as a whole is better than it has been for the last six years. The weak spot in agriculture is the drought area in Saskatchewan and Alberta. If that represents one-quarter of the country, the other three-quarters is prosperous or becoming so.

"I know you are interested not only in Peterborough and Ontario, but also in the other parts of Canada. The Maritime Provinces are as prosperous as they have ever been. Quebec and Manitoba are both in good shape, and prosperity is being restored to British Columbia very rapidly."

The provinces are interdependent, Sir Edward continued. A great disaster in one affects all the others. The drought will cost the country a great deal of money.

"The first duty of the Federal Government is to see that the men who have suffered are taken care of, that those who have lost so much from the drought have the ordinary supplies they need and that they be treated generously. I shall not venture an estimate of the wheat crop. From the reports that come to my desk every day it seems that the estimates are changing, and that they are much brighter than were expected in the first shock of the seriousness of the drought in Saskatchewan and Alberta. We are all taking a more hopeful view of the West, although it will probably experience a slim time during the coming winter."

Recent rains in Saskatchewan after the damage had been done to the crops at least proved that it could rain there. In some sections of late rain has been almost a daily occurrence and is having a wonderful effect on the outlook for feed supplies, with some late improvement of the grain crop. As a result, confidence has been largely restored. Westerners are usually a "next year" people and they are now looking forward with new hope to what they expect next year to bring them.

"The indications are that we needn't worry unduly. We have to face problems from time to time, but I have faith in the sanity of the Canadian people. I believe that as a people we show in times of stress those qualities we admire so much in the people of Great Britain, and that we also possess that strain which shows up best in times of crisis. In quite a marked degree that has also been shown by the people of the United States in meeting recent acute problems. That same characteristic of Anglo-Saxon people everywhere shows best when the strain is greatest."

Sir Edward referred to the "recent awkward situation" that had been overcome by the steadiness and good sense of the people of Great Britain. That spirit had also been severely tried during the last six years with a consequent heavy toll of human life that has not been fully realized. Men in the stage of life between fifty and sixty have been collapsing, unconscious of the strain which the condition of the times imposed on them.

"I am not a prophet of doom," Sir Edward concluded. "I am conscious of the things that have to be done, and I am also conscious of what has already been accomplished."

THE STARS SAY . . .

By GENEVIEVE KEMBLE

A DAY OF major events, with planets of first importance ruling and wielding memorable influences on the business as well as private life, is forecast. While there is a disruptive influence, with angles of subtlety or duplicity, yet there is much to be expected in increasing the finances and advancing the position.

Those whose birthday it is may anticipate a pleasant, prosperous and progressive year, with important activities in the business, domestic, social and romantic life. Friendly advice seems to loom large in suggesting or supporting speculative ventures which should prosper with precaution and vigilance against rivalry, betrayal or sutlety. There may be an anxiety or unsettling condition to cope with wisely.

A child born on this day may have an original and profound mentality, with certain subtleties, peculiar phases or proclivities. This will not militate against its success or popularity and may make a career of strange or remarkable experiences.

HASTINGS.

HAS CLOSE CALL FALL OFF BRIDGE

(Examiner Correspondence.)

HASTINGS, Aug. 12.— Last night about 8.30 William West had a narrow escape when he fell a distance of 22 feet in the darkness of the C.N.R. railway bridge one mile west of Hastings to the water below.

By good fortune he lit on an opening only eight feet wide between the pier and a pileof rocks. Mr. Westhouse, night watchman at the bridge had just swung the span for a boat and was in the process of swing it back into place when the C.N.R. passenger train came along going east. The semaphore stopped it. The bridge in place of stopping at the proper position had swung past and ran off the half-mile track. The watchman phoned Mr. West in the village who hurried up the track to help him replace the bridge. The headlights of the standing train blinded him and not noticing the opening he fell in.

Mr. Westhouse put a ladder down and Mr. West clambered out after swimming a few minutes.

16 BREAKS, 5 YEARS.

YAKIMA, Wash., Aug. 12.—(AP)—Brittle-boned Phyllis Jean Grommesch, 6, is back in the hospital.

When her 3-year-old brother fell across her legs, breaking both of them, it was her 16th fracture in five years. She was still recovering from a right ankle fracture and only two months before had broken her left leg in another place.

CANADIAN LEGION PETERBOROUGH BRANCH

Annual Decoration Service to St. Peter's Cemetery, Sunday, August 15th.

All Returned Men Cordially Invited

PARADE LEGION HALL 2.00 P.M.

Please bring flowers Dress—Berets and medals

CITIZEN'S RELIEF COMMITTEE STILL FUNCTIONING

WHEREAS Mr. G. H. Gordon and Mr. Tugger have retired from the Citizens' Relief Committee, we wish to assure the Public that the CITIZENS' RELIEF COMMITTEE will CONTINUE TO FUNCTION, carrying through their purpose of Collecting Relief for Striking Men and Women.

We are sorry that Mr. Gordon and Mr. Tugger could not see eye to eye with us, and attempted to step out of their role, and tried to take over the functions of the elected Strike Committee, which, of course, the Strikers will not agree with. Recent developments have aroused public opinion to a high pitch of indignation, and many requests have come to our attention with offers of help. Therefore, we are convinced that the action taken by Mr. Gordon and Mr. Tugger is certainly not expressive of the true public opinion in this community.

The statement they made about using the balance of the Fund for sickness was unnecessary, for Dr. Herbert Young has already guaranteed all Medical Attention to the Strikers Free, for the duration of the Strike.

These men took charge from the start of the Citizens' Committee and elected themselves to these important posts. They then proceeded to do everything in their power to ruin our cause and turn support away from us. We are still functioning, and await your support. Please leave Donations of Food and Money and any other Donations that you can make at the Relief Committee Rooms, corner of Bethune and Charlotte. Don't Delay—Our Cause is Tough.

Secretaries of the Relief Committee.

HUGH POLLARD,
ALEX. STEVEN.

SECOND ANNUAL

WORLD'S CHAMPIONSHIP BUCKSAW CONTEST

THOMAS J. WALLING

World's Champion Bucksawer

Defends Title

Will Meet All Challengers

The Second Annual World's Championship Contest Will Be Staged At

PETERBOROUGH

AUGUST 19 and 20

Place: Simcoe street, between George and Water streets.

Time: Contest starts 8.30 a. m. D.S.T., Thursday, August 19 and Friday, August 20.

Observation: Contestants will compete on a substantial platform erected well above the level of the street. Everyone will be able to see play-by-play and buck-by-buck.

Type of Wood: Selected Hard Maple. Six inches SQUARE.

OFFICIALS

Contest Opener: J. J. DUFFUS, M.P.

Judge: JERRY YOUNG, Crown Timber Agent.

Timers: GORDON MILLER, manager Regent Theatre; DOUG LOOMIS, School Attendance Officer; GUS WHITE, retired gentleman.

Master of Ceremonies: FRED C. SCATES.

Remember last year's contest? Well it's going to be bigger and funnier than ever. Remember, too, the Great Peterborough Exhibition will be in full swing, and at the same time Peterborough Merchants will be offering Exhibition Specials that will be Genuine Bargains. No one in the district can afford to miss these three Big Attractions.

SILVER CUP (2-3 Actual Size)

Will Be Engraved Each Year With the Name of the Current Title Holder

1st Prize	2nd Prize	3rd Prize	Other Prizes
$50.00 CASH	$25.00 CASH	$10.00 CASH	By the Score Donated by Peterborough Business Men
And First Choice of Prizes Donated by Peterborough Business Men	And Second Choice of Prizes Donated by Peterborough Business Men	And Third Choice of Prizes Donated by Peterborough Business Men	

OFFICIAL RULES

The 1937 World's Championship Bucksaw Contest will be held in Peterborough on THURSDAY, AUGUST 19 AND FRIDAY, AUGUST 20, at 8.30 a.m. (D.S.T.) of each day and will be conducted under the following Official Rules:

1. No Entry Fee is required.
2. Contest is open to all—Contestants may enter from any County or Province in the Dominion, from any State in the Union or Country in the World.
3. What is generally known as "the old fashioned Buck Saw" will be the official saw used in this particular contest. This means that saws known as "Swede Saws" will not be recognized.
4. Buck Saws will be furnished by contestants.
5. Contestants may enter for either day. No Contestant, however, may enter for both days.
6. Saw horses will be supplied and will be approximately 22 inches wide, over-all measurement.
7. Wood will be supplied. Each stick will be hard maple—6 inches SQUARE and four feet long.
8. Each Contestant will be required to saw through three cuts in one stick. Each stick will be marked to indicate lengths of approximately 12 inches. No cuts may be less than 10 inches or more than 14 inches. This enables a Contestant to avoid having to cut through a knot.
9. The Contest will be held on a substantial platform erected in the middle of Simcoe street, between George and Water streets. This platform will be 5 feet high, 12 feet wide and 20 feet long.
10. Three Contestants will compete simultaneously, but each Contestant will buck against time. Three efficient stop watch timers will be appointed—one for each Contestant. Cuts will be graded by the Judge "A", "B" and "C." Grade "B" shall carry a penalty of 10 seconds and Grade "C" a penalty of 20 seconds.
11. Each round with three Contestants will be started by the appointed judge who will use a pistol for a starting signal.
12. The two Contestants who complete their three cuts in the shortest time will be eligible to challenge Thomas Walling, present World Champion. At the end of the Contest these three shall compete simultaneously. The winner will be declared Buck Saw Champion of the World.
13. The Champion will hold the Silver Cup until the 1938 Contest and will be presented with $50.00 in Cash. First runner-up will be presented with $25.00 in Cash and second runner-up with $10.00 in Cash.
14. Through the co-operation of Peterborough merchants many other valuable prizes are also being offered. The Champion shall have first choice of these prizes. Runners-up shall have their choice of remaining prizes according to the order in which they finish.
15. Each Contestant will be given a Free Ticket to the Peterborough Industrial Exhibition.

The World's Champion and the leading three Contestants on Thursday and the three leading Contestants on Friday will be offered contracts to appear before the Grand Stand at The Peterborough Industrial Exhibition on Friday evening.

16. All who desire to compete are urgently requested to sign the Official Entry Form and have it delivered to The Examiner office as early as possible.
17. Contestants must present themselves to the Contest Editor at The Peterborough Examiner, Hunter and Water streets, before 8.30 a.m. (D.S.T.) on the day on which they are to compete.
18. All Contestants must agree to abide by the decision of the Judge.
19. No admission will be charged for spectators. Everybody welcome.

OFFICIAL ENTRY FORM

To the
BUCKSAW CONTEST EDITOR,
THE EXAMINER, PETERBOROUGH.

Please enter my name as a contestant in the WORLD'S CHAMPIONSHIP BUCKSAW CONTEST being held in Peterborough, Aug. 19 and Aug. 20, 1937.

It is agreed that I shall abide by the decision of the judges appointed by you.

NAME .....

ADDRESS .....

Indicate which date would be most convenient for you to compete

THURSDAY ..... FRIDAY .....

Watch The Examiner Every Day For Details

2 KILLED, 3 HURT HILLTOP SMASH EAST, GANANOQUE

KINGSTON, Ont., Aug. 12 (CP).—Injured in a head-on automobile collision, A. E. Wilson, 48, and his daughter-in-law, Mrs. Gordon Wilson, both of Kars, Ont., died in hospital here early today. Three others, including Mrs. Wilson's two-year-old son, were injured in the crash.

Young Joseph Wilson's condition was considered critical. He suffered severe internal injuries. Compound skull fractures caused the death of both Wilson and his daughter-in-law, while Mrs. Guy McLennan, Lancaster, Ont., and Miss Christina Featherstopaugh, Montreal, occupants of the other car, were also hurt.

Mrs. McLennan received severe lacerations, while Miss Featherstonaugh received a fractured left knee and head injuries. They are in hospital here, their condition not regarded as serious.

The automobiles met at the top of a slight rise on No. 2 highway, 4½ miles east of Gananoque. Police said Wilson swung out to pass another car when the other automobile, said to have been driven by Miss Featherstonaugh, came over the brow of the hill.

Wilson was said to have applied his brakes, but a rain-wet pavement caused his machine to skid and the cars crashed. The Wilson car was hurled about 20 feet against a fence and all three occupants were catapulted into the ditch.

AN ANGEL TUMBLES.

ATLANTA, Aug. 12—(AP). — An angel fell out of heaven last night and lost a tooth, dented her harp, and crumpled a wing.

The angel, Louise Taylor, was playing in "Heaven Bound," a musical religious drama.

Angel Taylor fell from a cloud 20 feet above the stage. After hospital treatment of facial bruises, she prepared to return to her celestial post for to-nights performance.

Following heavy rains in Australia, Lake Eyre, in the center of the country and often dry, is stretching 200 miles, with game abundant along its shores.

Department Heads Appointed For Fair

(Special to Examiner).

CAMPBELLFORD, Aug. 12.—Reporting on the work of foal and calf clubs, A. H. Martin, district agricultural representative, told officers and directors of the Seymour Agricultural Society that a large number of entries had been received. At the meeting, which was a prelude to the Fall Fair to be held in Campbellford on September 28 and 29, superintendents of the various departments were appointed as follows: Heavy horses, V. Irwin; light horses, E. Irwin; beef cattle and hogs, Frank Lee; sheep, John Locke; Holstein cattle, W. S. Milne; Ayrshire, Jersey and Guernsey cattle, E. A. McCook; poultry, W. J. Abernethy; apiary, grain, seeds and vegetables, R. McCulloch and J. A. Murray; domestic science, home baking, etc., Mrs. R. McCulloch and Mrs. E. A. McCook; domestic needlecraft, Mrs. John Locke and Mrs. S. L. O'Hara; flowers, C. W. Palliser.

The prize-money for trials of speed was set at $230, and the price of tickets to school children will remain at five cents, the same as last year.

HISTORIC CHEQUE GONE.

WASHINGTON, Aug. 12 (AP). — Federal officials admitted with embarrassment to-day that someone apparently has misplaced the historic cheque with which the United States bought Alaska.

The mystery developed when the Alaskan delegate, Anthony Dimond, asked Congress to authorize the cheques transfer to Juneau for exhibition.

"Apparently," he snorted, "it's gone."

FIFTY BODIES STORED.

KANSAS CITY, Mo., Aug. 12 (A.P.). — Fifty bodies have been placed in receiving vaults here since grave diggers struck last Thursday. Undertakers said there was vault space enough to last four weeks more.

GIVES GRANT TO BLIND.

LONDON.—Lord Nuffield, industrialist-philanthropist, to-day donated £35,000 ($174,359) to aid in caring for the blind. This new donation brought the total of his philanthropic gifts to more than £8,000,000.

He Hardly Appreciates Being Arrested

This clash occurred when strikers attempted to stop workers returning from the Bonner-Worth plant. Police fired a tear gas bomb to disperse the crowd. In the upper photograph, a striker is shown being grabbed by the police during the height of the trouble. The striker, unidentified, apparently resents the police action. The lower photograph shows non-striking workers leaving the plant under police guard. Strikers and sympathizers thronged the street to boo and jeer at the workers.

THREE TO HANDLE SOCIAL CREDIT

EDMONTON, Aug. 12. —(CP)— Two British economists and G. L. MacLachlan, chairman of the Social Credit board of Alberta, today took over, as a temporary commission, the complete administration of Social Credit in the province.

Mr. MacLachlan, M.L.A. for Coronation, announced yesterday the appointment of himself, G. F. Powell and L. D. Byrne, Social Credit experts sent to Alberta by Major C. H. Douglas, to act as a temporary commission pending appointment of a permanent commission.

The board chairman said the commissioners had accepted their appointments on condition they are to be "honorary, temporary and without remuneration."

Power for the Social Credit board to appoint a temporary commission was given by amendment to the Social Credit Act at the recent legislative session, giving the temporary commission all duties and power of a permanent body.

These administrative duties would involve the new Banking Act to license and control bankers, concerning which Prime Minister Mackenzie King sent a telegram to Premier Aberhart yesterday, requesting that the province facilitate a reference to the Supreme Court of Canada regarding validity of the act.

For assaulting William Shakespeare, a fellow boarder, Henry Joseph Holmes, was sentenced to a months hard labor in Dublin, Irish Free State.

Hastings Youth Nabs Tire Thief After Fast 10-Mile Chase In Truck

(Examiner Correspondence.)

HASTINGS, Aug. 12. — Harry Fowlds, a local youth, chased a motorist for ten miles on Wednesday morning about 8.30 in an effort to regain a tire that the motorist had picked up outside Patterson's garage on Bridge Street.

Fowlds had brought the tire from his home to be repaired and had placed it outside the garage as it was not open at that hour. He crossed the street and was in conversation with John Condon when Mr. Condon drew his attention to a car that had stopped and picked up a tire in front of the garage. Realizing it was the same tire he had placed there a few moments before, Fowlds ran to his truck, after ascertaining the road the motorist had taken, and took up chase. The chase ended at the English Church hill, just outside Roseneath, when he overtook the motorist and stopped him by driving in front of the car.

The tire was found in the back seat covered by rugs. The motorist claimed he had picked the tire up with the intention of taking it into Cobourg and advertising for its owner. W. Wellman, village constable, said there would be a charge laid against the motorist.

REVENGE AS A PIE.

BUFFALO, N.Y., Aug. 12—(AP).—Desk Lieutenant Clarence J. Shear captured but couldn't arrest the culprit who stole his glasses.

"Blackey," a crow, flew off with them. Shear found the bird full of bucksnot some time later, nursed him back to health.

Now the policeman has plans for revenge.

"Ever hear of crow pie?" he asked.

DAUGHTER IS BORN.

HORSHAM, Sussex, Aug 12 (CP-Cable).—A daughter was born today to Mrs. Raymond Massey, wife of the Canadian actor-producer, at Rosing farm, their home near here.

Both the child and her mother—known on the stage as Adrianne Allen—were reported as doing well. It was the Masseys' second child, the other being a boy. The Toronto actor also had a son by a previous marriage.

Her Pimply Face Cost Her Job

She was efficient but made a poor impression when employers saw her face, disfigured with itchy pimples. Why tolerate itching pimples, eczema and other red blotches due to external causes? Get quick relief with Peterson's Ointment. Makes skin look, feel better. Money back if not delighted. Peterson's Ointment 50c all druggists. Free Sample, Peterson Ointment Co., Dept. GT-116, Port Erie North, Ont.

To Prepare for Business. A Job awaits you after taking a specialized "Federal" Course. All Business Subjects taught personally and thoroughly. All Graduates Placed. Phone 249 for appointment. Wednesday, September First, FALL TERM.

R. M. HOUSTON, F.C.I.

124 Hunter St. West - - - Peterborough

DOMINION

Those Values are Effective for Week of August 9th to 14th

GLACIER SARDINES 2 Tins .15

EMFO, LIBBY'S or SUMMER PRIDE Sweet Wrinkled	SILVER RIBBON, EMFO, LIBBY'S, CLARK'S, AYLMER or CAMPBELL'S
CHOICE QUALITY PEAS 2 12-oz. Tins .23	Tomato Juice 4 10½-oz. Tins .19

Choice Meaty PRUNES 3 lbs. .25

Quick Suds that Last CHIPSO Large Pkg. .17

Navy TOILET Tissue 4 Rolls .25

Fancy KETA SALMON 1 Tall Tins .19

Singapore PINEAPPLE Sliced 19-oz. Tins .10

3 Packages of KELLOGG'S Corn Flakes and 1 GLASS BOWL All For .25

PRIME ROASTS OF MATURE TENDER BEEF

Round Steak Roast Boneless .23
Prime Rib Roast Boned and Rolled .25
Thrasher's Special Boneless Beef Racks .15

Boneless Fillet Veal Roast lb. .17

Spring Lamb
Legs lb. .28
Fronts lb. .18
Loins lb. .28

MAPLE LEAF WEEK
Maple Leaf Visking 3 lb. aver. Boneless Picnics - lb. .29
Maple Leaf Sliced Macaroni & Cheese - lb. .23
1000 lbs. Sliced Bacon 25c
Maple Leaf Midget LOIN ROLLS - - lb. .29
Maple Leaf Breakfast Bacon ½-lb. .21

Lowest Prices on Peaches, Plums, Blueberries and Tomatoes

FREE DELIVERY

342 George St. Phone 2318 — 160 Simcoe St. Phone 1202

DOMINION

TWEED PREPARES OLD HOME WEEK

(Examiner Correspondence.)

TWEED, Aug. 12. — Sponsored by the business men and citizens of Tweed, an Old Home Week will be held in Tweed in 1938, commencing on Thursday, June 30, and continuing until Tuesday, July 5. At an enthusiastic meeting held at the Council Chambers on Tuesday night, tentative plans were laid, officers and committees elected, and the program discussed.

Lord Tweedsmuir will be invited to open the event his title being taken from the district of the River Tweed in the south of Scotland, as was the name of this village.

Motorcycle races, a regatta to include speedboat racing, modern and old-time lacrosse games, a calithumpian parade, baseball and softball, street dances, band concerts, special church services, and old-time parades to the various village schools have been suggested as features of the entertainment to be provided for visitors.

The list of officers is as follows:

Hon. chairman, Dr. P. T. Bowlby.
Chairman, Reeve W. H. Sayers.
Vice-chairman, Joseph Rashotte.
Honorary Committee — C. A. Cameron, M.P., Dr. H. E. Welsh, M.P.P., Robert Woods, Reeve Huntingdon Township, George Jordan, Reeve Hungerford Township, James A. Moore, Reeve of Elzevir, and C. H. LeBarge, Ottawa.
Advisory Board — W. S. Gordon, Rev. W. G. Hope Swayne, W. E. Trummon, C. H. Kerr, Ray Quinn.
Secretary—A. J. Maynes.
Treasurer—W. E. Spackman.
Finance Committee — I. D. Corcoran, T. C. Graham, Wilfred Lasage.
Advertising and Publicity — S. R. Curry, A. B. Allen, E. W. Jones.
Church services — Rev. W. G. Hope Swayne, Rev. R. R. Nicholson, Rev. Hunter, Rev. Fr. Cullinane, and Captain Purlonger.
Registration and Welcoming Committee — D. Morrison, J. G. Frost, W. A. Stewart, G. A. Meiklejohn, S. B. Rollins, P. K. Newton, Miss J. Wright, Miss R. Perrits, John McGowan, M. LeSage, Mr. and Mrs. Alexander Turcott, W. B. Huyck.
Music Committee — Roger Roses, W. B. Huyck, G. H. Cotton.
Parade — E. Edward Way, Percy Bowlby, H. C. Myles, Jerry Laiffman, John Brennan, P. B. Foster.
Old-time School Parade — A. W. McGuire, George Meikiejohn, S. H. Connor.
Regatta — Dr. W. A. Paul, T. N. Beatty, H. W. Crosbie, W. A. Beatty, S. H. Connor.
Decorations — Dr. J. A. Thompson, M. Johns, E. Myles, Tracy Quinn, Raphael Rashotte, D. H. Morrison, Alton Foster.
Dance — C. D. Wilson, Stafford Cassidy, Edward Rath, Garrett Morton, T. J. Calnan, T. N. Beatty.
Baseball, Softball — Alexander Simpson, D. A. Rupert, Gerald Quinn, A. W. Leman, A. C. Blakely.
Motorcycle Races and Lacrosse — T. E. Moffat, Felix Rashotte, Harris Way, George Lafountaine, Ralph Maguire.
Refreshments and Games — T. N. Beatty, Percy Bowlby, O. LaFountaine, Felix Rashotte, Fred Probert, N. Champagne, Ray Quinn, Felix LeSage, Ed. Way, A. J. Maynes, S. R. Curry, Tracy Quinn, Anthony Quinn, Earl Thompson, Harry Thompson, Burton Thompson, Clarence Moon.

MINER IS DROWNED.

KIRKLAND LAKE, Ont., Aug. 12—(CP).—Herman Weiss, 28-year-old Lake Shore miner, drowned last night about in the Belanche river, near Larder Lake. Ian Robertson, his companion, attempted a rescue but was nearly drowned himself.

Provincial Constable McLellan of Larder Lake, directed a search today to recover the body.

CLOTHES ON BALI.

WINDSOR, Ont. Aug. 12.—(CP).—Clothes have disrupted the glamor of Bali, romantic island off the east coast of Java, believes Baron Maximillian Daum, Dutch nobleman, native of Batavia, Java, who is visiting this district.

The Balinese have made the fatal mistake of imitating those who come to see them and native girls, whose uncovered physical perfection resulted in the islands world-wide fame, has taken to wearing clothes.

Galaxy of NEW EDUCATIONAL and RECREATIONAL TRIUMPHS!

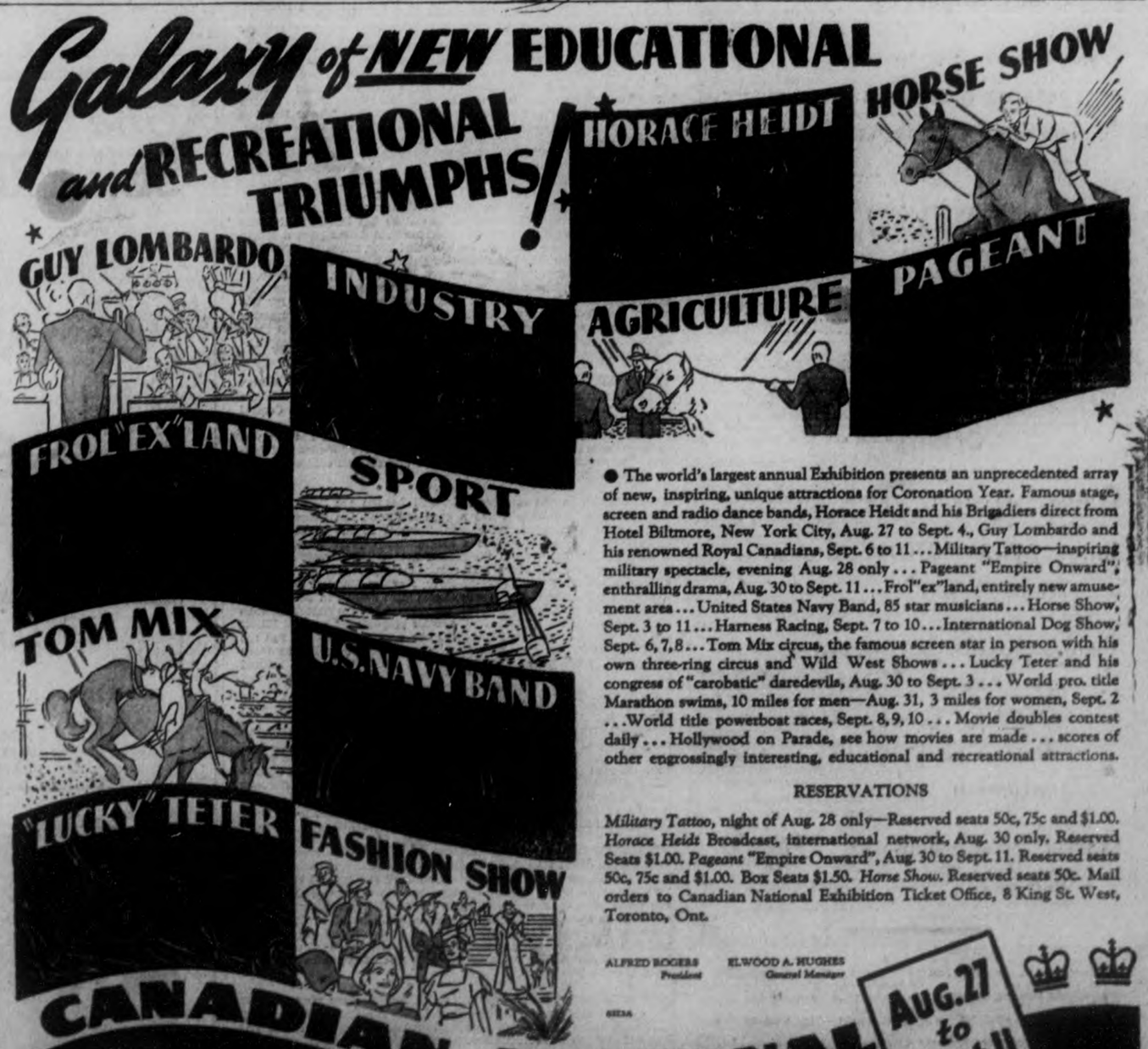

● The world's largest annual Exhibition presents an unprecedented array of new, inspiring, unique attractions for Coronation Year. Famous stage, screen and radio dance bands, Horace Heidt and his Brigadiers direct from Hotel Biltmore, New York City, Aug. 27 to Sept. 4., Guy Lombardo and his renowned Royal Canadians, Sept. 6 to 11 ... Military Tattoo—inspiring military spectacle, evening Aug. 28 only ... Pageant "Empire Onward", enthralling drama, Aug. 30 to Sept. 11 ... Frol"ex"land, entirely new amusement area ... United States Navy Band, 85 star musicians ... Horse Show, Sept. 3 to 11 ... Harness Racing, Sept. 7 to 10 ... International Dog Show, Sept. 6, 7, 8 ... Tom Mix circus, the famous screen star in person with his own three-ring circus and Wild West Shows ... Lucky Teter and his congress of "carobatic" daredevils, Aug. 30 to Sept. 3 ... World pro. title Marathon swims, 10 miles for men—Aug. 31, 3 miles for women, Sept. 2 ... World title powerboat races, Sept. 8, 9, 10 ... Movie doubles contest daily ... Hollywood on Parade, see how movies are made ... scores of other engrossingly interesting, educational and recreational attractions.

RESERVATIONS

Military Tattoo, night of Aug. 28 only—Reserved seats 50c, 75c and $1.00. *Horace Heidt* Broadcast, international network, Aug. 30 only. Reserved Seats $1.00. *Pageant* "Empire Onward", Aug. 30 to Sept. 11. Reserved seats 50c, 75c and $1.00. Box Seats $1.50. *Horse Show*. Reserved seats 50c. Mail orders to Canadian National Exhibition Ticket Office, 8 King St. West, Toronto, Ont.

ALFRED ROGERS, President — ELWOOD A. HUGHES, General Manager

Pro Hockeyists Defeat Hastings All-Stars 8-2

(Examiner Correspondence.)

HASTINGS, Aug. 12. — The Maple Leaf hockey team were the main attraction at the softball tournament staged on the community park yesterday afternoon while an estimated crowd of 1,200 looked on. They emerged victorious when they defeated an all-star team from Hastings, Norwood, Havelock, and Keene by 8 to 2.

In the tournament which was originally intended to decide a team to play the Leafs, Hastings took a 9 to 5 decision from Norwood, while Havelock took a 13-innings thriller from Keene by a 9 to 8 count. This 13-inning Marathon left no time for a play-off between Havelock and Hastings, so it was decided to pick an all-star team from the four teams to field against the Maple Leafs.

Leafs Start Bad.

The Leaf puckists ran into a two-run deficit in the first inning when the All-Stars got to Gordie Drillon for 2 hits and aided by Eddie Convey's error they scored 2.

The Leafs regained this in the second when Drillon tripled, Hap Watson singled, and Chris Speyer doubled. They added 4 more in the third when Art Jackson and Dit Clapper walked, followed by singles by Eddie Convey, Jack Shill, and Harvey Jackson. After Jimmy Fowler had walked, Chuck Conacher sent him home with a terrific triple in the fourth to score another Leafs run. The final run of the game was scored in the fifth on a walk to Rolly Roulston, Hap Watson's single and Gordie Drillon's double.

Chris Speyer of the New York Americans aided the Leafs as he acted in the capacity of manager, Rolly Roulston of the Detroit Red Wings and Eddie Convey from the Syracuse Stars, with Dit Clapper, Hastings boy on the Boston Bruins, rounded out a great softball team of pro hockey players.

Much credit must be given Dit Clapper, and Nys Dwan of Toronto, who were responsible for the Leafs being present. The teams:

Toronto Maple Leafs — Art Jackson, ss; Eddie Convey, 3b; Jack Shill, rf; Dit Clapper 1b; Harvey Jackson, c; Gordie Drillon, p, 3b; Hap Watson, cf, p; Chris Speyer, lf; Chuck Conacher, 2b; Jimmy Fowler, ss; George Parsons, 3b; Rolly Rouston, cf.

All-Stars — Havelock, Kitchen c, Voyer 2b, Hill 3b, Hunter rf; Hastings, Bonds c; McKee p, L. Scriver 1b, Kelley cf, Radford rf; Norwood, Clarke p, Puffer rf, Rogers l f; Keene, McCarthy p, Renwick 1b, Wood ss, Gall 3b, Whalen cf.

Score by innings:

All-Stars	2	0	0	0	0	0	0	0	0	0	2
Maple Leafs	0	2	4	1	x	—	—	—	—	—	8

Umpires — Wellman, Hastings, at plate; Hogan, Hastings, and Copp, Havelock, on bases.

CLOSE CONTESTS JUNIOR REGATTA AT CHEMONG PARK

Forty events were run off in the Chemong Park Junior Regatta held yesterday afternoon and evening at Chemong Lake. Eight cups were competed for by the young aquatic performers, four in girls events and four for boys. Betty Petterson and Craig Sommerville won the 16-and-under championships. In the 14-and-under, Irene Forsythe and Bob Jopling were the winners. Gordon Matthews and Betty Boyle took the 12-and-under titles. The 10-and-under saw Frank Sommerville win the boys trophy, and three tied for the girls, Agnes Strickland, Dorothy Ballard and Joyce Dewart.

In several events, seniors competed to round out the big program, one that saw excellent competition —as in other years—and drew a big crowd of spectators. Swimming, paddling, and novelty races were included in the last. Following are the results with firsts and seconds named in each event:

Boys single canoe, 14 and under.—1, Craig Somerville; 2, Harold Matthews.

Girls single canoe, 14 and under.—1, Mary Overend; 2, Margaret Lawrie.

Boys single canoe, 10 and under.—1, Frank Somerville; 2, Jack Matthews.

Girls single canoe, 12 and under.—1, Betty Boyle; 2, Ann Overend.

Boys single canoe, 12 and under.—1, Gordon Matthews; 2, Gordon Walsh.

Mixed tandem, 14 and under.—1, Bob Jopling, Irene Forsythe; 2, Craig Somerville, Frances Bellegham.

Boys single canoe, 8 and under.—1, Jack McDonald; 2, Robin Waite.

Girls single canoe, 16 and under.—1, Betty Petterson; 2, Orma Ristow.

Boys tandem, 16 and under—1, Craig Somerville, Bob Jopling; 2, Jack Forsyth, Harold Matthew.

Girls single canoe, 10 and under.—1, Agnes Strickland; 2, Jean Hills.

Girls tandem canoe, 14 and under.—1, Barbara Moore, Irene Forsyth; 2, Jean Hills, Bevely Hughes.

Open single canoe, 6 and under—1, Garth Jopling; 2, Margaret Strickland.

Gunwale race, 14 and under.—1, Bob Jopling; 2, Gordon Matthews.

Girls' swimming race, 10 and under.—1, Dorothy Ballard; 2, Ann Boyle.

Mixed tandem, 16 and under.—1, Betty Petterson and Jack Forsythe; Dorothy Boyle and Ken McClelland.

Crab race, 14 and under.—1, Gordon Matthews; 2, Arnold Rhodes.

Mixed tandem canoe, 10 and under.—1, Frank Sumerville and Joyce Dewart; 2, Jack Matthews and Eleanor Sumerville.

Boys' swimming, 14 and under—1, Craig Somerville; 2, Harold Matthews.

Mixed tandem, 8 and under.—1, Robin Waite and Patsy Langford; 2, Garth Jopling and Agnes Strickland.

One mile swim.—1, Vern Janeway; 19.35 minutes; 2nd, Bill Gerow; 3, Jack Jopling.

One mile swim, girls.—1, Thora Stalter; 2, Vivian Elkins.

Boys tandem, 14 and under.—1, Bob Jopling and Gordon Matthews; 2, Craig Somerville and Harold Matthews.

Girls' swimming, 14 and under—1, Margaret Boyle; 2, Margaret Lawrie.

Boys tandem, 12 and under.—1, Murray Dewart and Gordon Matthews; 2, Jack Matthews and Frank Somerville.

Mixed tandem gunwale, 14 and under.—1, Gordon Matthews and Janet Wolfe; 2, Gordon Wallace and Betty Boyle.

Girls' swimming, 12 and under—1, Betty Boyle; 2, Ann Overend.

Boys' fours, 14 and under.—1, Craig Somerville crew; 2, Arnold Rhodes' crew.

Girls' single canoe, 8 and under.—1, Agnes Strickland; 2, Patsy Langford.

Boys' single canoe, 16 and under—1, Craig Somerville; 2, Byron Crawford.

Mixed tandem canoe, 12 and under.—1, Gordon Matthews and Janet Wolfe; 2, Gordon Wallace and Betty Boyle.

Boys' swimming, 12 and under—1, Murray Dewart; 2, Harold Petterson.

Gunwale race, 16 and under.—1, Bob Jopling; 2, Craig Somerville.

Open swimming, 8 and under.—1, Ann Boyle, Bruce Forsyth; 2, Joan McClellan and Garth Jopling.

Crab race, 16 and under.—1, Donald McPherson; 2, Gordon Matthews.

Boys swimming, 10 and under.—1, Frank Somerville; 2, Jack Matthews; Mixed six canoe—1, Gordon Matthew's crew; 2, Craig Somerville's crew.

Girls' swimming, 16 and under—1, Margaret Boyle; 2, Dorothy Boyle.

Boys swimming, 16 and under—1, Ted Freeman; 2, Byron Crawford.

Gunwale race, 12 and under—1, Gordon Matthew; 2, Alex. Edwards.

Pillow fight, 12 and under.—1, Alex Edwards.

Pillow fight, 14 and under—1, Jack McClellan.

Men's single canoe—1, Drake Jopling; 2, Ross Pullingham.

1937 PONTIAC "224" $1105 Delivered Deluxe Sedan
J. J. DUFFUS CO.

Sports Spice

By EDDIE BRIETZ

NEW YORK, Aug. 12.—(AP)—Has Joe Louis got a bum left hand? . . . Press agents in his camp scream "no," but here's what a responsible New Jersey newspaperman writes: "Saw Joe Louis the other night . . . his left hand is swollen . . . Trainer Jack Blackburn says it is sore from too much tape . . . but it looks bruised and a little cut to me." . . . Write your own ticket . . . The current series between the Yanks and the pepped-up Boston Red Sox is considered so important, President Will Harridge has rushed four umpires to Beantown . . . About the first time that many have worked there since the Braves spurted into the 1914 world's series.

Broadway columns report young Jack Slocum (of the sports writing Slocums), and Babe Ruth's stepdaughter, Julia, have it bad . . . Mickey Cochrane says Joe DiMaggio hits a baseball just like a top-notch golfer gwats a golf ball. . . . Is Rogers Hornsby making a business trip to Cleveland soon? . . . Barney Ross probably will top the fight card Mike Jacobs is putting on in Miami next winter.

Since he gave "Man Mountain" Dean a broken leg in Los Angeles, Sandor Szabo, Hungarian wrestler, has been in such demand he can't take a vacation . . . There may be more truth than poetry in that story (quickly denied all around) that Bill Terry will move into the Giants' front office next year and draw down the highest salary in the majors—$42,500 . . . St. Louis Cardinals, who have the most elaborate farm system in baseball, buy uniforms in lots of 500.

Quinte Lacrossers Play Auburns Here

O.L.A. standing to date:

Team	P.	W.	L.	T.P.
Auburns	13	12	1	3
Oshawa	14	10	4	2
Belleville	13	7	6	3
Norwood	14	4	10	2

Belleville's Flying Rovers tangle with Auburns here tomorrow (Friday) night at nine, under the lights, in the George St. arena. It will be the Auburns' final home game, as the schedule winds up in another week and the teams go into the semi-final and final group playoff series.

The locals expect to wind up their home season with a win over the Rovers. Another good-sized crowd will probably be on hand to see the struggle, and plenty of action should be dished up. Several of the Auburns will be absent from the lineup and this may result in a close contest. Auburns have lost but one game during their schedule this summer.

Golf Notes

PETERBOROUGH GOLF CLUB

The G.L.G.U. day was limited to one contest, the approaching from a bunker was the only contest played before the downpour, and after prolonged playoff, Mrs. C. B. Westbrooke beat Mrs. J. H. Vernor for the Spoon. During the rain the golfers showed their prowess at bridge, three tables were formed and Mrs. J. F. Hall won the bridge prize.

CLUB CHAMPIONSHIP

Men's 2nd Round

R. Abbott beat T. Holyman 3 up 1 to play.

H. T. Bradburn beat A. Elliott 3 up 2 to play.

S. Payne beat O. A. Degraw 2 up and 1 to play.

Dr. J. C. Green beat T. T. Gentles 4 up and 3 to play.

Wrestling Last Night

(By the Associated Press).

Long Branch, N.J.—Abe Coleman, 214, New York, defeated Bill Sledge, 221, Texas.

Springfield, Mass. — Ed Don George, North Java, N.Y., and Danno O'Mahoney, Ireland, drew (one fall each) (heavyweights).

Los Angeles—Bronko Maguriski, 235, Minneapolis, defeated Vincent Lopez, 228, Los Angeles (straight falls). Gus Sonnenberg, 210, Boston, defeated Jack Sampson, 200, Los Angeles (one fall).

SPORTS DAY by DAY

Digging Up the Local Dirt With the Odd Chuckle or Two

By CEC. PERDUE

FORWARD passes will be tossed about verbally tonight in the "Y" at 7.30 or so when the Orfuns have a chalk talk and general gabfest. All grid prospects in town are invited. This summer warmth won't last much longer and then the rugby huskies will be out there diving around on the frozen terrain, and meantime they must get organized. Outdoor drills will commence on Aug. 23rd, and the group schedule will open ere September does a fadeout. Officers of the Orfuns are busy these days on raffle ducats for a bunch of big prizes. Much of the money raised in this way will go toward equipment. Your gridiron gladiator is armoured up like a knight of old when nights were cold—yowza. Takes plenty of padding here and there and sturdy helmets to stave off injury in this roughest of all games. So the locals will go into the wars ready to battle without fear of busted limbs and such.

* * * * * * *

COACH Bill Turnbull is buzzing around lining up prospective players to get an idea of the strength of his squad. Some 20 of the good 1936 outfit will be on hand again trying to earn places on the lineup. And about 10 or 12 others—some of 'em downright good, too. Maybe half a dozen of the classy P.C.I. team of last year will be in there scrapping for berths and some five or six more. Ken Long, who played O.R.F.U. halfback in Dundas and Joe Jakafby, inside and middle in Hamilton—both ballsters here this summer. Ken Bartle, inside and middle of Brantford in school and O.R.F.U.; also Loucks and Begley of Lindsay last season, halfback and lineman in that order A guy named Hayne who played inside for Sarnia intermediates; and a couple of gridders who blew in some time ago from Western Canada. Yeah, the early-season prospects point to a smart football machine in 1937 here.

* * * * * * *

TOO BAD the Lindsay Rotarians folded in football this year. We figure we had some "unfinished business" with 'em from 1936, but it will now remain unfinished. Lack of work for the players caused 'em to give up the ghost, some of the better players packing up their socks and toothbrushes and seeking other locations. Two of whom picked Peterborough. Cobourg will likely be back stronger than in '36, and we suppose the Blue Devils of Oshawa will get organized ere long, too. Baseball playoffs always slow 'em up at the start. The Belleville R.C.A.F. combine is mooted but nothing at all definite yet. We hope a good Central Ontario grouping is lined up, and we hope every club is stronger than garlic on a humid evening!

* * * * * * *

BELLEVILLE Flying Rovers play our Auburns here in a C.O.L.A. contest tomorrow e'en at nine. It will be the locals' final home lacrosse match before the playoffs commence. Auburns have a couple tilts out of town yet which will be played if they affect the standing. Dunno if Joe Gould and the other star gutted-stick swingers of Belleville and Trenton will trek here or not tomorrow but, if they do, it should be a tidy tussle. Anyway, lots of action is assured the fans as the lacrossers wind up their season and square around for the money serials. Most of the Auburns will be on deck for this number but a couple may be absent. Auburns have lost but one group game all season—in Oshawa a few nights ago—and they expect to cop another nod here tomorrow.

* * * * * * *

IN SOFTBALL tonight, weather permitting, Keene and Westclox gals tangle at seven in the Bowl in the second of their two-in-three sectional playoffs. Westclox won the first handily. At seven in Central Motorists meet Westclox men in the third of their four-in-seven serial to declare an O.A.S.A. playdown team. Each team has one win to date. Both scraps should be good and rate a big following of fandom. The evenings are shortening up now and softball contests should be started right on time.

* * * * * * *

STANDINGS in the Southend Softball League are listed tonight. This large loop—which has a good southend fan following—has seen lots of keen action all season. Tonight at the Brinton field, DeLaval and Hawks tangle in a sudden-death game to decide the third-place playoff berth in the second half. Other playoff spots are set now and the big series will commence right shortly. Tonight's winner meets Cogs in two-out-of-three, starting Monday. Cogs were third in the first half—that's why, Leafs were second in both so will get a bye into semi-finals. DeLaval and Keene led the parade in each half. McMartin and Ashmore will umpire playoffs. Shine and Elliott are the twirlers tonight and it ought to be a neat duel. Lot of fun the other night when a game was awarded to Keene over Hawks when one of the latter players was ordered off by ye umps and refused to go.

* * * * * * *

HERB RALPH'S Rotarians won the Junior Lakeshore Ball Loop title last night here with a 9-6 win over Cobourg, their second straight in the playoffs. Condon lost his control on the local mound in the fourth and Gee Clark took over in a nice relief role, also fielding well. And the Rotary boys hit the apple in timely style—Petes please note—to earn the nod. Their fielding was somewhat sloppy in spots—Petes please don't note—but they pulled through okay. Cobourg put up a good fight and will be back next season with the loss of but one player. Congrats to the Rotarians and to Ralph. The team probably meets Belleville now in junior O.B.A.A. playdowns.

* * * * * * *

IT RAINED in Napanee and Kingston yesterday so the Petes and the GM-men didn't play their C.O.B.L. fixtures in those towns. Haven't heard when they will be played. Manager Fred Collins said last night: "We are in no hurry to play Napanee now in that postponed game. Let them play their two postponed games with Kingston first—it's our turn to do some jockeying in the schedule now." Yeah, what is sauce for the goose is sauce for the goose's husband, and the Gibbards and Ponies can now roll up their sleeves and clean up that unfinished business of theirs. This Saturday sees Kingston come here and Napanee play in Oshawa.

* * * * * * *

UP AND DOWN Sports' Rialto: C.C.F. and Packers play a soccer match tomorrow eve at King Edward for the Injured Players Cup ....Local ball club has lost a good groundskeeper in Jim Allen, who has another job now....O.A.S.A. rules state seven innings constitute a men's softball game if nine cannot be played....Vern Janeway won the one-mile swim at the Chemong Park regatta yesterday.... Oshawa lacrossers are at Norwood on Friday e'en....V. W.: There are a lot of two-faced rats in the world that spread lies behind your back—too yellow to speak up like a man!....Thorburn and Kelly swung lusty bats last night as Rotarians trimmed Cobourg at Riverside Park....Umpire McMahon made a pretty fair job of it in this tussle....It will hustle the C.O.B.L. playoffs to be over as per schedule, since there are now four postponed frays....Some 1300 fans yesterday saw Toronto Leafs win a softball game in Hastings....It isn't the heat, it's the humility.

Soccer Notes

C.C.F. and Canada Packers play tomorrow (Friday) night at 8.15 in King Edward Park for the Injured Players Cup. It is a final match.

ENGLISHWOMAN WINS

BRUSSELS — (CP). — Miss E. Rhodes of England, Yorkshire champion, won the Belgian women's golf championship, defeating Mlle. Oury in the final by three up and two to play.

Lawn Bowling

By HERB MARTIN

FOR THE SECOND time within two weeks rinks from Port Hope have been successful in lifting both of our trophies and walking away with major prizes in our open mixed tournaments. Two weeks ago, W. Peacock, Port Hope, won the Ovaltine cup and then yesterday (Wednesday) H. Rosevear from the Lakeshore town, duplicated his clubmate's effort by capturing the C.D.S. trophy, and on both winning rinks, T. Flood was the centre man.

DELAYING THE start for over an hour and a half on account of the condition of the greens, the second and last open mixed tournament of the season got underway. Eighteen rinks from Bobcaygeon, Norwood, Havelock, Cobourg, Port Hope and Peterborough made an even draw...The greens were not at the best owing to the heavy rains of the last couple of days, but notwithstanding all that, the bowling was well above the average.

ODD RAMBLINGS—Bobcaygeon, only a new club at the bowling game, did very well and will be welcome again any time...We were glad to see Doug. Brennan of Havelock come along with a rink, they'll do it next time...Probably the best played game of the series was the McIlmoyle-Freeman affair in the second round, with Charlie McCarthy coming out on top...There were no less than 12 Mr. and Mrs. combinations playing in the tournament yesterday...The president, W. J. Oke, officiated at the presentation of the prizes, and did it in his usual capable manner.

THE WINNERS

First: Port Hope—Miss M. Lawrence, T. Flood, Mrs. R. Clarke, H. Rosevear (skip). (C.D.S. trophy—ladies, set table linen, gentlemen leather bowl cases).

Second: Cobourg—Mrs. C. Keith, Mrs. J. Watson, J. Watson, C. Keith (skip). (Ladies, set of table linen; gentlemen, kit bag).

Third: Peterborough — Mrs. T. Doughty, T. Doughty, Mrs. W. Jeffries., W. Jeffries (skip). Ladies, table linen; gentlemen, sweaters).

Fourth: Peterborough—Mrs. D. Cameron, G. Sorenson, Mrs. J. Kingsbury, G. Soulby (skip). (Ladies table linen; gentlemen, sweaters).

Fifth: Peterborough—Mrs. H. Martin, J. T. Braund, Mrs. R. Hendry, R. Hendry (skip). (Ladies, table linen; gentlemen, pyjamas).

TOMORROW (FRIDAY) we will hold our men's weekly tournament and we don't intend to give away the secret, but the committee is intending to try out a new system of counting. We advise all interested to come out and see for yourself just what it is all about...We had a few pairs over at Cannington on Wednesday afternoon and evening for the open doubles. Louis Loftus and Cec. Williamson each received pyrex baking dishes for high with two wins, and in the consolation of the same event Dr. Allen and Peter Black received shirts...There were 32 entries.

Grattan Axworthy Of Simcoe Captures Canadian Trot Race

W. J. Booth Entry Defeats Peter Chilcoot in Two of Three Heats.

NEW HAMBURG, Aug. 12.—(CP)—Twelve thousand spectators, setting what is probably an all-time Canadian record for a harness horse meet at a half-mile track, turned out yesterday to watch Grattan Axworthy win the $1,500 Canadian Pacing Derby, richest event of its kind in Canada for seasoned pacers.

Grattan Axworthy, owned by W. J. Booth, Simcoe, defeated Hon. Earl Rowe's Peter Chilcoot in two of the three heats to capture the event and the silver trophy donated by J. Cook, London.

The Booth entry came through with stretch drives to beat the Ontario Conservative Leader's horse at the wire. Peter Chilcoot redeemed himself somewhat in capturing the third heat.

Fastest time was 2.08 flat, made by Grattan Axworthy in the second heat over a track which was not fast after rains of the previous day. He travelled the first heat in 2:08¾. Peter Chilcoot took the third reel in 2:10.

Canadian Pacing Derby, $1,500;

Grattan Axworthy, W. J. Booth, Simcoe	1	1	3
Peter Chilcoot, Hon. Earl Rowe, Newton Robinson	2	2	1
Dillon Mac, William Meldrum, Norwich	3	4	2
Tom Grattan, Pine Ridge Stables, London	4	3	6
Leone Hanover, Owen Stables, Tillsonburg	5	6	4
Worthy Widow, C. W. Hodgins, Haliburton	8	5	5
Great Dean, Melvin Bell, Niagara Falls	6	8	8
Calumet Calculation, J. W. Brown, Sudbury	7	7	7
Dillinger, Grattan, L. W. Fraser, Forest	9	9	9

Times—2.06¾; 2.08; 2.10.

Coronation Stakes; purse $500:

Trixie R., Brooks Brothers, London	1	1	1
Dazzle Direct, John Bingham, Kerrwood	2	2	3
Walter Ra, W. J. Booth, Simcoe	5	5	2
William, Dave Pinkney, Stratford	3	3	4
Sometime, J. S. Gordon, Hamilton	11	3	5
Busy Gratton, Pine Ridge Stables, London	4	4	9
Grattan Wood, Charles P. Barrett, Parkhill	6	9	6
Grattan Queen, Hon. Earl Rowe, Newton-Robinson	7	6	8
Donetta, Edwards and McLean, Kerrwood	9	7	7
Rosalind, W. R. Scott, Toronto	8	10	10
Kay Harvester, Louis Mack, Hamilton	10	dr	

Times—2.16¼, 2.16, 2.17.

Fights Last Night

(By the Canadian Press).

Toronto—Gordon Wallace, 146¾, Vancouver, B.C., outpointed Tommy Bland, 146¾ (12).

Bangor.—Al McCoy, 183, Winslow, Me., knocked out Donald (Red) Barry, 194, Washington, D.C. (3).

Southend Softball

FINAL STANDINGS.

First Half.

	P	W	L	P.C.
xDe Laval	7	6	1	.857
xMaple Leafs	7	5	2	.714
xCogs	7	4	3	.571
Keene	7	3	4	.428
Hawks	7	3	4	.428
Nationals	7	3	4	.428
Cardinals	7	2	5	.286
Rangers	7	2	5	.286

Second Half.

	P	W	L	P.C.
xKeene	7	6	1	.857
xMaple Leafs	7	5	2	.714
De Laval	7	4	3	.571
Hawks	7	4	3	.571
Cogs	7	3	4	.428
Nationals	7	3	4	.428
Cardinals	7	3	4	.428
Rangers	7	0	7	.000

xWin play-of bertha. De Laval and Hawks to play sudden death game for 3rd place in 2nd half tonight.

By defeating the De Lavad Monday the Leafs finished second in the second half, as they did in the first. De Laval held the winners close for six heats, 3-2 being the count, but Maples suddenly broke loose to break up a pitching duel between Abbott and Cavanagh, winning 10-7. In Thursday's game, Keene and Hawks were tied at 6-all when it terminated in the ninth when Busby of the Hawks was banished for protesting too strenuously an umpire's decision. He refused to leave the field and the umpire awarded the game to Keene. The latter had to come from behind in the eight to sew it up behind McCarthy's fine flinging in a relief role, as Hayes was batted out in the sixth. Elliott for the Hawks also hurled nice ball but hadnt good support. Calladine and Hayes led their teams at bat.

Kawartha Players Win Tennis Series

(Examiner Correspondence.)

CAMPBELLFORD, Aug. 12.—The Kawartha Tennis Club of Peterborough took five of the six events staged in a friendly tournament held on the local courts here on Monday. The only event which went to the credit of the local club was the second men's doubles in which Harry Free and Jim Heptonstall defeated R. Mahood and D. Hall in a tough battle which ended 6-3, 3-6, 6-3. J. Donaldson and Roy Tanter of Peterborough defeated Ken Kingston and W. Kingston, 6-4, 6-1. A. Dryman and W. Lind won from Paul O'Sullivan and Bob Linton, 6-3, 6-2. In the ladies' doubles E. Ferris and V. Couch of town were defeated by B. Pammett and H. Jackson, 6-1, 6-2.

D. Emery and M. Jones of Peterborough defeated Dick Ramsden and M. Collins in the mixed doubles, the score being 6-1, 6-3. In the second mixed doubles, J. Meir and R. Townsend were downed by L. Shields and M. Benson, 12-10, 6-4.

LACROSSE
CANADA'S NATIONAL GAME
Belleville vs. Peterborough Auburns
FRIDAY, AUG. 13 at 9 p.m
ADULTS 25c CHILDREN 10c

C.O.B.L. Senior
BASEBALL
Riverside Park
Saturday, August 14
3.00 P.M. D.S.T.
Kingston vs. Petes
This is the last game of the 1937 schedule and will decide Peterborough's play-off chances
Admission 25c, Children 10c. Main Stand 10c

The SEIBERLING RUBBER COMPANY of Canada Limited
Announce Appointment of
MAGEE MOTORS
As Dealers for the Famous
SEIBERLING TIRES
in Peterborough and District
A TIRE FOR EVERY NEED
MAGEE MOTORS, 210 Hunter St.
International Trucks—Sales and Service
PHONE 1050 PETERBOROUGH
Associated Dealers:
NORMAN EDGAR 127 HUNTER ST. EAST
MERRITT'S SERVICE STATION WATER STREET
CANN & MORRISON 466 GEORGE STREET NORTH

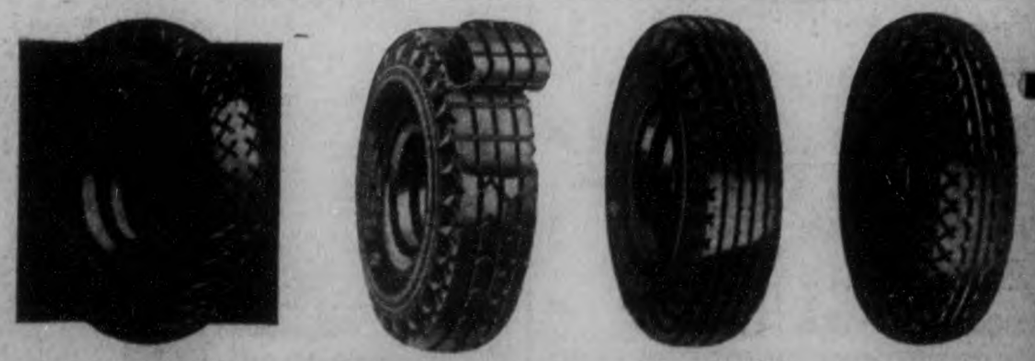

AIR-COOLED TIRE
The Seiberling Air-Cooled Tire has two treads. This patented feature enables Seiberling to produce a tire with the thickest tread ever to be put on any tire. It gives extra safety and security against blowouts with maximum economy.
SPECIAL SERVICE TIRE
A particularly deep tread and super strength cord make this tire especially suited for heavy road work. A first line tire that insures economy and many additional miles of safe and secure transportation.
DOUBLE SERVICE
A second line tire of tested durability. Lower in price with no sacrifice of high quality. All sizes in balloon or high pressure.
STANDARD SERVICE
A rugged tire that can be depended upon to give real service and exceptional tire value for the price.
Ask Magee Motors to Show You the Complete Seiberling Line

Rotary Ballsters Win Lakeshore Loop Title

Local Juniors Take 9-6 Nod Over Cobourg Here in Playoff Tussle.

The local Rotarians took a 9-6 victory over Cobourg here last night to win the Lakeshore Junior Baseball League championship in two straight games. They had won the first playoff tilt on Cobourg's diamond and will now advance into the O.B.A.A. junior playdowns. A fair-sized crowd of fans saw an interesting junior joust last evening in Riverside Park, with the locals having too much punch for their rivals.

Timely hitting, coupled with some good relief flinging, gave Herb Ralph's gang the win. They spotted Cobourg an early lead but came on in the last half with hard clouting to gain a safe lead. The losers kept battling all the way and were never badly outclassed. They saw one pitcher head for the showers and kept pecking away at the offerings of another.

Has Wild Streak

Lefty Condon started for Rotary and looked good for three frames. But he hit a wild streak in the fourth and gave way to Gee Clark. The latter twirled steady ball the rest of the route and gave his rivals no earned runs. The home pitchers had wobbly support for the most part, a total of seven miscues being counted against the winners. Bateman went the distance on the losers' slab and was effective but for two innings when Rotarians bunched enough hits to win the game. His support was fair.

Thorburn led the victors at bat with a double and three singles in five times. Kelly was right behind with a double and two singles in four. The latter drove in three runs with his timely two-bagger in the fifth to give the locals a lead. Bateman and King got two safeties each for the losers and Campbell clouted a two-base blow. The all-around fielding of Giardino, some nice defensive work by King and a neat pickup by Maher at third, were fielding features of the contest.

The box score:

Cobourg:	AB	R	H	PO	A	E
Brown, ss	4	3	0	4	1	1
Payne, lf	5	1	1	0	0	0
Wilkins, rf	4	0	1	2	0	0
Campbell, 1b	5	0	1	10	0	1
Houston, cf	5	1	1	3	0	0
Blastorah, c	3	1	0	3	1	1
Maher, 3b	3	0	0	0	2	0
King, 2b	4	0	2	2	6	0
Bateman, p	3	0	2	0	3	0
Total	36	6	8	24	13	3

Rotary:	AB	R	H	PO	A	E
Vitarelli, lf	5	0	1	0	0	0
Thorburn, 1b	5	2	4	10	1	1
Edmunds, 3b	5	0	1	1	3	2
Connelly, cf	5	0	0	0	0	0
Giardino, 2b	3	1	0	5	3	0
O'Toole, c	2	2	1	9	3	2
Kelly, rf	4	2	3	0	1	1
Thornton, ss	4	1	1	1	1	1
Condon, p	4	1	1	0	0	0
Clark, p	3	0	1	1	3	0
Totals	37	9	13	27	15	7

Score by innings:
Cobourg ..... 101 200 200—6
Rotary ..... 001 340 01x—9

Summary: Stolen bases—Cobourg 5, Rotary 7. Left on bases—Cobourg 8, Rotary 7. Earned runs—Cobourg 2, Rotary 7. Two-base hits—Campbell. Kelly, Thorburn. Double play—Thornton to Giardino. Hits—off Bateman 13 in 8 innings, Condon 1 in 3, Clark 7 in 6. Struck out—by Bateman 2, Condon 4, Clark 6. Walks—off Bateman 2, Condon 5. Hit batsman—by Bateman (O'Toole). Winning pitcher — Clark. Time of game—2.00. Umpires—McMahon and Batten.

Builds New Track

With the voted approval of Broward county in his pocket, Joseph M. Smoot (ABOVE) president of the newly-formed Hollywood Jockey club, is now free to go ahead with his plans for the new racing plant, to cost $1,300,000, which he hopes to have in operation in Miami, Fla., by January, 1938. Smoot founded the Miami Jockey Club, which began its operation at what now is Hialeah Park. The new track will be 12 miles north of Miami.

WALLACE WINS CLOSE DECISION

TORONTO, Aug. 12 (C.P.) — Gordon Wallace of Vancouver may get another chance to recapture the Canadian welterweight title he lost to Frankie Genovese of Toronto last spring. On the basis of a split decision win over Tony Bland, Toronto, in 12 rounds here last night the coast fighter will likely be rematched with the champion.

More than 10,000, Toronto's largest fight crowd in years, watched the open-air fight, refereed by James J. Braddock, former world heavyweight champion. Both Bland and Wallace weighted in at 146¼, four ounces under the welter limit and they made an even fight of it until Wallace's great closing rally which earned him the decision.

A Powerful Right.

Best blow the Westerner showed was a ready right that bothered Bland all the way. Braddock was busy breaking clinches in the opening rounds. Bland scored heavily at the close range slugging, but in the fourth Wallace started to ward him off with hard rights, then punished Bland severely with crashing right-hand punches to the body.

Wallace forced the pace in the last two rounds, driving Bland about the ring to gain a decisive margin. He solved the Toronto boy's right-hand attack by shooting across a hard right cross every time Bland tried it.

Frankie Martin of Montreal, former Canadian bantamweight champion, was knocked out in the semi-final bout by Georgie Pace, Cleveland. Pace floored Martin for a five-count in the first round, and Martin went down for good in the sixth round of their eight-round bout. Martin weighted 122¾ and Pace 119¾.

Curls Up On Way Over Bar

Some girls like to "curl up with a good book," but Miss Dorothy Orham likes to do her curling up while she's clearing the bar during her high jump specialty. She is shown here during a workout at Mitcham, Eng., for the international sports meets in Berlin, Germany, and Brussels, Belgium. She is a member of the British women's team.

Yanks Widen American League With Double Win Over Boston

DiMaggio-Gehrig Hit Homers as New Yorkers Run Streak to 10.

NEW YORK, Aug. 12 (C.P.). — The Society for the Perpetuation of the Yankees as American League champions ("Jake" Ruppert, pres.) is on the way toward proving again that the sky is the limit so far as its long-range firing is concerned.

With charter members Lou Gehrig and Joe DiMaggio as chief "dishers-outers" of the daily dose of pitchers' poison, the swat squad has just about demolished what little race there was for this year's pennant, and is sharpending up its sights for another major operation on baseball's record books.

They handed a dose of knockout drops to their latest challenge from second-place by trampling the Boston Red Sox 8-5 and 10-4 in both ends of a double bill yesterday, with a crowd of 36,127 witnessing the exception, and thereby waltzed away to an 11½-game lead over the pack—a lead that puts them as good as "in" unless there's a wholesale epidemic of broken bones or an earthquake or two.

No 1935 Record.

With that done, they looked over the field to-day and found that their 1936 record of 182 homers for a season, which was supposed to be pretty close to a limit a year ago, would be somewhat of a cinch to wipe out, and that they have a fair chance to preserve for Yankee posterity new marks for won-lost standings and for the margin by which they can nail the pennant to their mast.

Dynamiter Dimaggio drove his 33rd round-tripper into the stands in yesterday's 14-inning opener and Gehrig greeted Buck Newsom with his 28th in the seven-inning nightcap.

This pair of payoff wallops boosted the Yankee season total to 130 in the 96 official games to date. With 56 games still ahead and 53 homers needed for a record, there seems little chance that the old mark will be on hand when they finish their batting this season.

Cubs Stretch Lead.

The National League lead, currently in possession of the Chicago Cubs, also underwent a "stretching" yesterday. The Cubs took advantage of the idleness of the second-place Giants to pound the Pirates 5-1 behind Clay Bryant's five-hit fingling and boost their pace-making margin to 6½ games.

The Cleveland Indians, with Bob Feller pitching a seven-hitter and fanning six in the opener, whipped the St. Louis Browns 5-2 and 7-2 in a twin bill. The Senators just lasted to take a 5-4 decision from the Athletics. Si Johnson twirled the Cardinals to a 3-2 win over the Reds.

The White Sox and Tigers in the American League, and the Giants, Bees, Dodgers, and Phillies in the National were rained out.

Major League Leaders

(By the Associated Press.)

AMERICA NLEAGUE.

Batting— Travis, Senators, .385; Gehrig, Yankees, .376.

Runs— Dimaggio, Yankees, 104; Rolfe, Yankees, 97.

Runs Batted In—Greenberg, Tigers, 113; Dimaggio, Yankees, 110.

Hits— Dimaggio, Yankees, 145; Bell, Browns, 144.

Doubles—Bonura, White Sox, 38; Vosmik, Browns, 36.

Triples—Kreevich, White Sox, 13; Stone, Senators, 12.

Home Runs—Dimaggio, Yankees, 33; Foxx, Red Sox, 29.

Stolen Bases—Chapman, Red Sox, 27; Walker, Tigers, 15.

Pitching—Murphy, Yankees, 12-3; Rufing, Yankees, 15-3.

NATIONAL LEAGUE.

Batting — Medwick, Cardinals, .400; Hartnett, Cubs, 380.

Runs— Medwick, Cardinals, 87; Galan, Cubs, 81.

Runs Batted In—Medwick, Cardinals, 114; Demaree, Cubs, 84.

Hits—Medwick, Cardinals, 160; P. Waner, Pirates, 150.

Doubles—Medwick, Cardinals, 43; Martin, Phillies, 28.

Triples— Vaughan and Handly, Pirates, 10.

Home Runs—Medwick, Cardinals, 26; Ott, Giants, 23.

Stolen Bases— Galan, Cubs, 16; Lavagetto, Dodgers, 11.

Pitching— Carleton, Cubs, 10-3; Fette, Bees, 13-4.

CADDIES GET BREAK

SARNIA, Ont.—(CP).—If the caddies will weed the green and quit shooting dice, they can play free of charge two mornings a week, Sarnia Golf Club ruled, settling a caddie's strike.

FLOODLIGHT SOCCER

BRISBANE—(CP).—Soccer under floodlights, an Australian innovation, didn't suit the touring Football Association amateur team, which lost to Queensland, 3-1.

BASEBALL RECORD

Results — Standings — Games.

INTERNATIONAL LEAGUE.

	Won.	Lost.	P.C.
Newark	83	30	.735
Montreal	56	52	.519
Syracuse	58	56	.509
Buffalo	54	56	.491
Toronto	53	59	.473
Baltimore	50	56	.472
Rochester	53	62	.461
Jersey City	38	76	.333

Yesterday's Results.

Montreal at Newark — Wet grounds.

Rochester at Syracuse (2)—Night games.

Buffalo at Baltimore—Night game.

To-day's games—Toronto at Jersey City (2); Buffalo at Baltimore; Montreal at Newark, (Only games scheduled).

NATIONAL LEAGUE.

	Won.	Lost.	P.C.
Chicago	65	36	.644
New York	58	42	.580
St. Louis	56	44	.560
Pittsburg	51	48	.515
Boston	48	54	.471
Cincinnati	41	56	.423
Brooklyn	41	57	.418
Philadelphia	40	62	.392

Yesterday's Results.

Chicago 5, Pittsburg 1.

St. Louis 3, Cincinnati 2.

Boston at New York—Rain.

Brooklyn at Philadelphia—Rain.

To-day's games: Boston at New York; Pittsburg at Chicago; Cincinnati at St. Louis; Brooklyn at Philadelphia.

AMERICAN LEAGUE.

	Won.	Lost.	P.C.
New York	69	29	.704
Boston	57	40	.588
Chicago	59	43	.578
Detroit	56	41	.577
Cleveland	45	51	.469
Washington	44	53	.454
St. Louis	32	66	.327
Philadelphia	29	68	.299

Yesterday's Results.

New York 8-10, Boston 5-4.

Cleveland 5-7, St. Louis 2-2.

Washington 5, Philadelphia 4.

Chicago at Detroit—Rain.

To-day's games: New York at Boston; Chicago at Detroit; Philadelphia at Washington; St. Louis at Cleveland.

AMERICAN ASSOCIATION

Indianapolis	12	17	1
St. Paul	4	9	3
Indianapolis	5	12	3
St. Paul	8	16	1
Toledo	9	12	1
Kansas City	5	10	1
Louisville	11	18	1
Minneapolis	10	15	8
Louisville	6	8	3
Minneapolis	6	10	2

(Called 9th, darkness)

Yesterday's Stars

(By the Associated Press)

Clay Bryant, Cubs — Allowed five hits and fanned seven in whipping Pirates 5-1.

Johnny Murphy and Lou Gehrig, Yankees—Former stopped Red Sox with five hits and one run in six inning relief trick to take doubleheader opener 8-5; Gehrig hit homer with two on in 10-4 nightcap win, and clouted triple and two singles driving in two runs in opener.

Joe Kurel, Senators—His Homer with two aboard beat Athletics 5-4.

Si Johnson, Cardinals—Stopped Reds 3-2 with 10 hits, and started winning rally in ninth with single.

Bob Feller and Billy Sullivan, Indians—Former fanned six and allowed seven hits in taking twin bill opener from Browns 8-3; Sullivan hit homer, two singles, driving in three runs in 7-2 nightcap win.

VARDON LEAVES $56,000

LONDON—(CP).—Henry Vardon, six times winner of the British open golf title, left $56,000 according to a will probated recently. He left his large collection of medals to a museum.

ELECTRICAL REPAIRS
Radios, Ranges, Washers, Refrigerators
JOHNSTON'S
Tel. 2122

RADIO PROGRAMS

The programs listed are printed as issued by the stations and are subject to change.

Thursday
(Afternoon DST)

4.45 P.M.
Guiding Light (NBC) WBEN
Army Band, CFRB
Variety Program, WGR.

5.00 P.M.
U. S. Senate, WABC
Oklahoma Outlaws, CRCO
Musicale, CFRB
Organ Program, CRCT.
Dance Time, WGR
Lucille and Lanny (NBC), WHAM

5.15 P.M.
Turn Back the Clock (NBC), WBEN.
Clyde Barrie songs, CFRB
Women in News; WGR
Views of the News, CRCO

5.30 P.M.
Singing Lady (NBC) CRCT
Don Winslow (NBC) WBEN
Musical Program, CRCM.
National Research, WJR

5.45 P.M.
King's Men, WJZ
J. Johnston, baritone, WBEN
Variety Program, CRCT
Buck Jones, CFRB
Your Good Health, WGR

(Evening DST)

6.00 Evening
Stock Quotations (CBC), CRCT.
Musical interlude, CFRB
Harvard Series, WEAF
To be announced, WHAM

6.15 P.M.
Norseman Quartette (NBC), WEAF
News Bulletins, CRCT
Margaret Daum, soprano, CFRB
Melody Revue, WBEN
Dinner Concert, WGR

6.30 P.M.
Buccaneers, CRCT
Jim Hunter, news, CFRB
Sports review, WBEN
Roger Baker, sports, WGR
Radiograms, WHAM.

6.45 P.M.
Rye Mayhew's Orch., WGR
Lowell Thomas (NBC), CRCT
George Hall's Orch., CFRB
Variety Program, WBEN
Piano Concert (CBC) CRCM

7.00 P.M.
Amos and Andy (NBC) WBEN
Poetic Melodies (CBS) WGR
Easy Aces (NBC Blue) WJZ
Organ Program (CBC) CRCT
Mining broadcaster, CFRB
Connee' Orchestra, WGN

7.15 P.M.
Vocal Varieties (NBC) WBEN
Song Time, WGR
Will McCune's Orch., WGR
Song Time, CFRB
Varieties, CRCT
To be announced, WHAM

7.30 P.M.
Lum and Abner (NBC) WJZ
Elmer Davis, news, WGR
Music. Program (CBC) CRCT
News Commentator, CFRB
Song Program, WBEN

7.45 P.M.
Patti Chapin, songs (CBS) WGR
Cabin in Cotton, WJZ
Cabin in Cotton (CBC) CRCT
Crown Prince (MBS) WGR
Patti Chapin, songs, CFRB
Newspaper of Air, WHAM.
Song Program, WBEN

8.00 P.M.
Variety Hour (NBC) CRCT
Columbia Concert (CBS), WGR
International Show (CBC) CRCO
Variety Program, WHAM
Lum, Dick, Harry, WGN

8.30 P.M.
Guy Lombardo's Orch. WGR
Views of the News, CRCO
Boston Symphony, CRCO
Boston Symphony, WJZ.

9.00 P.M.
The Show Boat (NBC) WEAF
Lux Parade, WHAM
Screen Amateurs (CBS), CFRB

RADIO HIGHLIGHTS

THURSDAY, AUGUST 12, 1937

(DAYLIGHT SAVING TIME.)

2.00 P.M.—MUSIC GUILD (NBC)—CRCT.

8.00 P.M.—RUDY VALLEE'S VARIETY HOUR (NBC) — Red Skelton, guest—CRCT.

8.00 P.M.—COLUMBIA CONCERT (CBS)—WGR.

8.30 P.M.—BOSTON SYMPHONY (NBC)—WJZ.

9.00 P.M.—THE SHOW BOAT (NBC)—Musical Comedy—WBEN.

9.00 P.M.—MAJOR BOWES' AMATEURS (CBS)—CFRB.

10.00 P.M.—KRAFT MUSIC HALL (NBC) — Bob Burns, guest; Johnny Trotter's Orchestra—CRCT.

9.15 P.M.
World Dances, WGR
Talks About Books, WGR
To be announced, WHAM

9.30 P.M.
Middleton in Mayfair (CBC) CRCT
Barnes' Opera House, WGR
To be announced, WJZ

9.45 P.M.
Sports shots, WGN

10.00 P.M.
True Adventures (CBS) WABC
Kraft Music Hall (NBC) CRCT
The Ghost Room, drama (CBC), CRCM
Jack Denny's Orch., WGN
Jack Randolph, songs, CFRB
Dance Orchestra, WGR.

10.30 P.M.
March of Time (CBS) WABC
Musical Revue (MBS) WGN
Sidehill Gouger, CRCO
Organ Reveries, CFRB

10.45 P.M.
Mining an Review, CFRB
News Bulletin (CBC) CRCT

11.00 P.M.
Frank Dailey's Orch., WABC
J. B. Kennedy, news, WEAF
Music's Sake (CBC) CRCT
News Bulletin, WGR, CFRB

11.15 P.M.
Ink Spots (NBC), WEAF
Phillips Flashes, WGR.
Griff Williams' Orch., WGN

11.30 P.M.
Eddie Varley's Orch., WJZ
Dick Stabile's Orch. (CBS) WABC
Northern Lights (NBC) WEAF
Dick Jurgen's Orch., WGN
Kellogg (CBC) CRCT

12 P.M.
Henry Busse's Orch., WJZ
Meier Shavey, WEAF
Dance Orch., WGR.
Bert Block's Orch., WABC

Friday
(Morning DST)

8.30 A.M.
Home Songs (NBC) CRCT
Morning Devotions, CFRB
The Golden Hour, WGN
Martha Manning, WGR.

8.45 A.M.
Just About Time, CFRB
Christian Science, CKOC
Gospel Singer, WGR

9.00 A.M.
Breakfast Club (NBC) CRCT
Breakfasters (NBC), WEAF
Gospel Singer, CFRB
Morning Melodies, CKCL

9.15 A.M.
Ink Spots (NBC), WEAF
Phillips Flashes, WGR.
Griff Williams' Orch., WGN

9.30 A.M.
Jack Berch, songs, WABC
Organ Recital, WGR.
Banjoliers, WGY
Salute to Mothers, WBEN
Mail Bag, WLW.

9.45 A.M.
Varieties, CRCT
Variety Program, WGR
Tower Clock Program, WHAM

10.00 A.M.
Mrs. Wiggs (NBC) CRCT
Pretty Kitty Kelly (CBS), WGR
Varieties, CRCO
Rustic Revels, CKCL
Story of Mary Marlin, WHAM

10.15 A.M.
Myrt and Marge (CBS) WJR
John's Other Wife (NBC) CRCT
Name-a-Song, CKCL

10.30 A.M.
Just Plain Bill (NBC) CRCT
T[illegible]os (CBS) WGR
Allie Lowe Miles, WGR.
Morning Devotions, CKCL

10.45 A.M.
Today's Children (NBC) WBEN
Radio Cooking School, CKCL
Happy Homemakers, CFRB
Viennese Ensemble, CRCT

11.00 A.M.
The O'Neill's (NBC) WHAM
David Harum (NBC) WBEN
Musette of Air (CBS) CFRB
Get This to Music, WGR
Ted Fiorito's Orch., CKCL
To be announced, CRCT

11.15 A.M.
Backstage Wife (NBC) CFRB
On the March, CKCL
Betty Wilson's Dairy, CRCT

11.30 A.M.
Big Sister (CBS) CFRB
How To Be Charming (NBC) WBEN
Painted Dreams, WGR
Vic and Sade (NBC) WHAM
Morning Varieties, CKCL
Martha and Hal, WGR

11.45 A.M.
Hello Peggy (NBC), WBEN
Musicale (CBS) CFRB
Gospel Singer (NBC) WHAM
Rhythm Orchestra, WGR.

(Afternoon DST)

12.00 NOON
Girl Alone (NBC) WBEN
Rhythmaires (CBS) WABC
Handy Andy, CKCL
Journal of Living, WGR
Religious Talk (NBC), CRCT

12.15 P.M.
Story of Mary Marlin, WBEN
Edwin C Hill, news, WGR
Marine Band, CRCT
Canada Straight, CKCL

12.30 P.M.
Romance of Helen Trent, WJR
Familiar Songs, WGR.
Variety Program, CFRB
Musical Program, WBEN

12.45 P.M.
Herb May Time, CRCT
Our Gal, Sunday, WJR
We Are Four (MBS) WGR
Luncheon Music, CFRB
Hits From Hits, CKCL

1.00 P.M.
Alexander Bros., CRCT
Betty and Bob (CBS), WJR
News Commentator (MBS) WGR.
What's New? CKCL.

1.15 P.M.
Cooking Talk, WGR
Dan Harding's Wife (NBC) WBEN
The Farmer, CFRB

1.30 P.M.
Grimm's Daughter (CBS) WGR
Ben Battle's Orch., CRCT
Musicale, CFRB
Words and Music, WBEN

1.45 P.M.
Hollywood in Person (CBS), WJR
Words and Music, CRCT
Judy and Jane, WGR

2.00 P.M.
Symphonic Hour, CRCT
Palmer House Orch., WGN
Shut-in Party, CKCL
Show Time, WBEN

2.15 P.M.
Child Health Talk, CFRB
Jack and Loretta, WGR

2.30 P.M.
Lucky Girl, WGN
Montana Slim, WGR
Logan's Musicals, WBEN
Five Hours Back, WHAM

2.45 P.M.
Ted Malone (CBS) WGR
Housetrust Hannah, CFRB

3.00 P.M.
Radio Guide Drama (NBC), CRCT.
Pepper Young (NBC) WBEN
Carnival, WGR
Judy and Jane, CFRB
Concert Caravan, CKCL
Sid Gary, baritone, WGR

3.15 P.M.
Guide Drama, CRCT.
Garden Club (MBS) WGR
June Baker, WGN
Concert Hall, CFRB

3.30 P.M.
Vic and Sade (NBC) WBEN
Three Consoles, CFRB
Three Consoles, WJR
Dance Orch., WGR.

3.45 P.M.
The O'Neills (NBC) WBEN
Baseball, WGN
Melody Lane, CFRB
Variety Program, WGR

4.00 P.M.
Lorenzo Jones, WBEN
Club Matinee, CRCT
Bob Bryon, songs, WGR

4.15 P.M.
Doc Sunshine, CFRB.
Dave Driscoll, news, WGR

4.30 P.M.
Joan Edwards, songs (NBC), WBEN
Opportunity Lane, CFRB
Bon Voyage, WGR
Linda's First Love, WJR

Radio Log

CANADIAN CORPORATION

	kc.	Kc.
CRCT	531	960
CKCL	817	580
CRCM		816
CRCO		980

COLUMBIA SYSTEM

WABC	349	860
CFRB	435	690
WJR	400	750
WGR	345	630

MUTUAL SYSTEM

WOR	422	710
WLW	428	700
WGN	416	720

NATIONAL (Blue Network)

WJZ	359	492
WHAM	261	1350

NATIONAL (Red Network)

WEAF	454	660
CRCT	261	960
WBEN	319	900

AMUSEMENTS - THEATRES - DANCING

FOUR CIRCUITS BALTIMORE WINS OVER THE BISONS

TORONTO, Aug. 12 (C.P.). — The stolid fans of Baltimore are beginning to wake up.

Reason? Baltimore Orioles, laughed at and ribbed during the early weeks of the season, have at last started to go and as the curtain went down on their double victory over the Buffalo Bisons last night, the Birds were a half-game out of the first division.

As they beat Bisons, 8-7 and 4-2, the Flock's stock continued to climb and victory-hungry fans began to realise that the team's current form gives every indication of a playoff berth.

As usual home runs figured prominently in the Oriole's attack. Lea Powers, Ab Wright, and Buck Crouse hit for the circuit in the opener to help the Birds make up a seven-run deficit and win.

Harry Matuzak held the Bisons to three hits in the seven-inning nightcap. Wimpy Wilburn, Bird shortstop, contributed a four-bagger for the winners, bringing the total to four.

Only other action in the League occurred at Syracuse where the Chiefs and the faltering Red Wings split two games 5-4, 11-10. Chiefs won the opener 5-4 behind the ancient Fred Fussell, who allowed 12 hits but hurled well in the pinches.

The Wings used four hurlers and the Chiefs three in the nightcap which was featured by heavy sticking.

A night double-header between Montreal and the Bears was rained out at Newark and an afternoon double bill between Toronto and Jersey City at Jersey City was also postponed because of rain.

ENGLISH TEAM EASY WINNERS

WINNIPEG, Aug. 12—(CP).—The touring M.C.C. eleven were scheduled to meet a Regina team today in their third match in Western Canada. Yesterday the English team scored its second straight victory over Winnipeg St. George's Cricket Club, winning by a margin of nine wickets.

After dismissing the St. George team for 46 runs, the tourists compiled the runs required for victory with only one wicket down and then completed the innings for a total of 139.

Free hitting featured the English innings. Although thick grass in the outfield kept down the rate of scoring somewhat, a crowd of 1,000 was thrilled by the strong-arm methods employed. A. G. Powell, young Essex wicket-keeper, and G. M. Ford both drove the ball out of the ground for sixes.

H. J. Enthoven found the tricky wicket to his liking and took four Canadian wickets for seven runs, A. P. Singleton coming a close second with three for six. For the home team C. J. Bligh bagged five for 71.

A Crack Shot

When the governor-general gold medal matches take place, marksmen from all over Canada will meet with stiff opposition from Mrs. Dow, of Saint John, N.B., a crack shot with a rifle. At the Province of Quebec Rifle Association shoot, she finished only three points behind her husband who won an important match at the meet. She is seen here with a revolver in her hand.

MELODY INN
LAKEFIELD
Dancing Every Night
MOSE YOKOM AND HIS MUSIC
Featuring
JACK QUIGLEY
No Admission—Park Plan Dancing.
TO-NIGHT
Square Dancing
RED MONCRIEF
Round Dancing
MOSE YOKOM
Admission 50c Dancing Free

Carnegie Endman Gets Invitation

HAMILTON, N.Y., Aug. 12. — (UP).—Maurice Patt, 190-pound Carnegie Tech end, has accepted an invitation to play with the Eastern all-star college football team against the New York Football Giants at the Polo Grounds Sept. 8, Andy Kerr, coach of Colgate University and of the all-stars, announced to-day.

Camberwell, England, has just scrapped its 1913 dress rules for bathers, and men will be permitted to wear trunks and women two-piece suits.

Schmeling Denies Getting Any Offer

BERLIN, Aug. 12. — (AP). — Max Schmeling, German heavyweight and conqueror of Joe Louis, left to-day to embark on the steamship Bremen for the United States and the Louis-Tommy Farr bout.

Schmeling denied he had accepted a fight with the winner. "I haven't even received an offer," he said. He added he would like another shot at the heavyweight title held by Louis.

South Africa is warring on kidnapping gangs.

AMATEUR NITE
With the cleverest group of amateurs yet entered
WILLIS TIPPING AND HIS SMOOTH BAND
FEATURING BOBBY WHORTON
Summer Gardens

DANCE TONIGHT
To the Smooth Rhythm of
PETE MALLOY
AND HIS SWING BAND
At RYE'S PAVILION
If you don't like good times Don't come to Rye's
ADMISSION FREE
Dancing 8.30 p.m. Standard Time
TICKETS 5 FOR 25c
HERB. PAYNE, Mgr.

LAST TIMES TONIGHT
REGENT
"NIGHT OF MYSTERY"
3 Shows Daily, 2.30, 7, 9
FRIDAY and SATURDAY

Don't miss this opportunity of seeing your favorite Western star
ADDED ATTRACTIONS
HIS PEST GIRL—BROADWAY BREVITY
SHEIK TO SHEIK — LOONY TOONS
SPORT REEL — FOX NEWS

CAPITOL
LAST TIMES TONIGHT
7.00 and 9.00
ANNABELLA
Glamorous Star of "Wings of the Morning"
in "UNDER THE RED ROBE"
With Conrad Veidt and Raymond Massey
FRIDAY AND SATURDAY
Performances: 2.30, 7.00 and 9.08 p.m.

WANT ADS. BRING REAL RESULTS AT SMALL COST.

Births Marriages In Memoriam Card of Thanks Deaths

BORN

KITCHEN.—To Mr. and Mrs. Perry A. Kitchen (nee Jean McGinnes), August 10, at Nicholls Hospital, a daughter.

ENGAGEMENT

The engagement is announced of Lilian Spence Greenbank, youngest daughter of Mr. and Mrs. A. E. Greenbank, Norwood, Ontario, and Edward Victor Hunt, only son of Mr. and Mrs. V. E. Hunt, of Norwood, Manitoba. The marriage will take place quietly, August 21 at the United Church, Morin Heights, Quebec.

DIED

ENGLISH. Mrs. Catherine.—At the family residence, 187 Stewart Street, Peterborough, Wednesday, August 11, 1937, Catherine Murphy, widow of the late Patrick English, formerly of Norwood and mother of Edward, Joseph and Frank English, and Mrs. Charles McMullen and Annie English. Funeral from family residence on Friday morning at 8.45 a.m. D.S.T. to St. Peter's Cathedral for Requiem Mass at 9 a.m. Interment in St. Paul's Cemetery, Norwood.

FINNIE, Mrs. Sarah.—On Wednesday, July 11, 1937 Sarah Porter, widow of Andrew Finnie, 369 Mark Street, in her 72nd year. Funeral on Friday, with a private service at the residence, followed by a service at Knox United Church, at 3 p.m. Interment at Little Lake Cemetery.

LEVASSEUR, Mrs. Margaret.—In Montreal, on Thursday, August 12, Mrs. Margaret Levasseur, widow of the late Louis Levasseur, both formerly of Peterborough, in her 47th year. Burial, Saturday, August 14, at 9.00 a.m., from Sacred Heart Church. Interment St. Peter's Cemetery.

MURDUFF, William R.—At Nicholls Hospital (suddenly) on Thursday, July 12, 1937 William R. Murduff, the beloved husband of Harriet Smith of 409 Wolfe street, in his 67th year. Funeral from the above dress Saturday at 2 p.m. Interment at Little Lake Cemetery.

IN MEMORIAM

EDWARDS.—In loving memory of our darling Daughter, Priscilla Mae, who passed away, August 12, 1930.

She has gone across the river
To the shores forever green,
And we long to see her dear face
But the river flows between.

Some day some time,
Our eyes shall see
The face we loved so well;
Some day we'll clasp her loving hand
And never say farewell.

—Sadly missed by Mother and Dad.

BARNES.—In loving memory of William Henry Barnes, who died Aug. 11, 1933.

Peacefully sleeping,
Resting at last.
His weary trials and troubles are past.

In silence he suffered,
In patience he bore
Till God called him home to suffer no more.

—Lovingly remembered by his Wife and Daughters, Eliza, Edith and Clara.
Also Grandsons and Nephews, Allan and Leonard Barnes and Bertie Cookman, drowned August 16, 1926.

1 FLORISTS 1

THE PETERBOROUGH FLORAL CO. Flowers Delicately Arranged For All Occasions.
436 Water. 'Phone 1595, Nights 1585

TURNBULL'S FLOWER SHOP
WEDDING BOUQUETS
FLORAL DESIGNS WREATHS
'PHONE 206. 441½ GEORGE ST.

COMING EVENTS.

First Insertion, 20 words or less, minimum charge 50c. Subsequent consecutive insertions 40c per insertion. All over 20 words, 2c per extra word per Insertion.

U.F.O. INVITATION DANCE in new Coronation Pavilion, Chemong, on Friday evening, August 13. Two orchestras: Jack Windsor's Mountaineers, Moncrief's Hay Makers. Do not miss this event.

ST. JAMES' SUNDAY SCHOOL Excursion to Rice Lake and Wallace Point, Saturday afternoon, August 14. Boat leaves George Street Wharf at 1.30 p.m. and Lock Street at 2 p.m. Tickets: Adults, 50c; Children, 25c.

IMMACULATE CONCEPTION Summer Fair, Tuesday, August 17. Supper served from 5 to 8 p.m. Adults, 35c; Children, 20c.

WATER TRIP TO LINDSAY.—On Monday, August 16, steamer Stoney Lake will leave George Street Wharf at 7.30 Standard time (8.30 Daylight saving time), for trip through Kawartha Lakes, to Lindsay. Passengers will return by C.N.R. same evening. Fare by boat and train, $1.50; Children, 75c. Meals and booth on board.

FOR SALE

4 Miscellaneous 4

QUANTITY OF LUMBER. APPLY 500 Gilchrist.

CREEK CURB SALVE—25c All Druggists.

IRON BEDSTEAD, LARGE SIZE, Springs nearly new. 'Phone 3263.

UPRIGHT PIANO, GOOD CONDITION, $37.50. 'Phone 2264.

WALNUT HALL RACK, CRIB AND Mattress, Rocking Chairs, Verandah Table, Victrola, Trunk, Nurse's Uniform, Luggage Carrier, Miscellaneous Items. 'Phone 2947.

ONE SOLID OAK ROLL TOP DESK, first-class condition, $35.00, or make offer. 311 Elias Avenue.

SMALL OUTBOARD MOTOR BOAT. A bargain. Harris Boats, 336 Stewart.

RECONDITIONED SEWING MACHINES Guaranteed, from $5.95 up. We Repair All Makes of Machines. SINGER SEWING MACHINE CO 'Phone 2289 174 Hunter Street

PRIZE WINNING GLADIOLUS BLOOM, other Cut Flowers. See Orie's Gardens, 25 St. James Street (near Monaghan Road). 'Phone 3718W.

CAR AND RADIO BATTERIES As Low As $4.95. Guaranteed For 12 Months PETERBOROUGH METAL CO. Corner Simcoe and Bethune Streets.

FRESH LAKE TROUT
Lake Ontario White Fish
British Columbia Cohoe Salmon
Fresh Chicken Halibut
Pickerel Fillets
Other Lines in Season
ASTA'S
PHONE 953

ENGLISH BICYCLE, 22" FRAME, NEW, cheap for cash. Apply 594 Downie.

ONE WATER POWER WASHER, GUARanteed to Wash as Clean as an Electric. Johnston's, Telephone 2123.

RENFREW CREAM SEPARATOR, USED one month, $60.00. Robert, Chemong Park.

MOTORCYCLE, GOOD CONDITON, easy terms. 'Phone 537.

BOSTON PUPPIES — SPECIAL FOR Week-end. Buy from a Breeder and Save Money. 'Phone or write Elmer Sheehy, Little Britain (near Lindsay).

32-VOLT GENERATOR AND 3 H.P. GAS Engine. 'Phone 231. H. J. Ayotte, Douro.

THREE FLAT-IRONS, GOOD CONDITION; Coiloil Heater, new wick, will boil tea kettle on top; Roasting Pan, new, grey enamel; Badminton Racquet, good condition. Write Box 126, Examiner.

4 Fuel 6

GOOD MIXED SLABS, $2.50 HALF-Cord Cut. 'Phone 976.

DRY SUMMER WOOD
12" Mixed Slabs and Edgings
$2.50 Half-Cord
Ideal and Economical for Present Use
THE PETERBOROUGH LUMBER COMPANY, LTD.
'Phone 3160. 163 Hunter Street W

For 3-Cord Truck Delivery
NO. 1 HARD .. $7.00 PER CORD (4-FT.)
NO. 2 HARD .. $6.00 PER CORD (4-FT.)
J. E. A. FITZGERALD
253 HUNTER STREET
Telephone 111.

DRY SLABS, $2.50 HALF-CORD, Dinsdale's. 'Phone 153.

$2.50 HALF-CORD—BEST DRY SLABS Albion. 'Phone 58.

ANTHRACITE COAL
SUMMER PRICES NOW IN EFFECT
NUT—STOVE—EGG
$14.25 PER TON (Less 50c Discount for Cash on Delivery)
'PHONE 96
McCARTHY & JOHNSTON

7 Live Stock and Poultry 7

THREE GENERAL PURPOSE YOUNG Mares, weight about 1,300; Matched Pair of Greys, weight about 2,800. Harry Tinney, Cavan. 'Phone Millbrook 214 ring 14.

ONE CHOICE GRADE HOLSTEIN COW, seven years old, TB and blood tested, due to freshen September 16. James Walsh, No. 10, Peterborough.

FOR SALE — ONE ABERDEEN-ANGUS Bull, 18 months old. James C. Barrens, Indian River.

7X Farm Needs and Supplies 7X

W. H. WOOD
Distributor of Master Feeds.
378 Water Street. Poultry Supplies

8 Real Estate 8

156 ACRES — 130 CHOICE LAND, 15 Acres of Hardwood Bush, well watered, close to two towns; schoolhouse on corner of Farm; good Buildings; Hydro. Write Box 68, Examiner.

FOR SALE — 5-ROOM BUNGALOW and Two-Acre Garden Lot, 4 miles from City. Bargain $600, terms. Apply 197 Brock Street.

100-ACRE FARM, ON 10TH CONCESsion, Dummer, 60 Acres under cultivation, remainder in Pasture; 3 wells, good Buildings. Apply Mrs. John J. Parker, Norwood.

DUPLEX HOUSE, 363 AND 365 Gilmour Street. Price $4,500. Apply 183 Reid Street.

100-ACRE FARM FOR SALE. 'PHONE 2972W.

SIX-ROOMED HOUSE, GOOD LOCALity. Bargain. Write Box 113, Examiner.

9 Business Opportunities 9

RUSH POINT BUTTER, CHEESE FACtory and Store for Sale; well equipped. Easy terms. Mrs. L. Wilson, Havelock, Ont.

10 Used Cars 10

A MODEL FORD COACH, GOOD CONdition. Cash sale only. 457 Downie, between 6 and 8.

FOR SALE — $75.00, FOUR-CYLINDER Sedan, in perfect condition, 28 Model. Also Steel Dump Box, 2 Yards, Gravity. 'Phone 1873J, Five to Eight.

OLDSMOBILE '30 DELUXE SEDAN, well fenders, trunk. 630 George.

1930 ESSEX RUMBLE SEAT COUPE, IN excellent condition. 'Phone 2284.

TO RENT

11 Miscellaneous 11

DESK SPACE, 'PHONE, STENOGRAPher Service. 'Phone 1086.

CABINS, TENTING GROUNDS FOR Rent. Refreshments and Dew Worms. All at Nick's Riverside Camp.

11X Apartments for Rent 11X

COSY APARTMENT, SUIT COUPLE; Frigidaire. 45 Hunter East. 'Phone 58.

THREE-ROOMED APARTMENT, 122 Maude.

BRIGHT 4-ROOM DUPLEX, CLEAN. Apply 183 Antrim.

TWO, THREE, FIVE ROOM APARTments, reasonable, Furnished, Unfurnished; hot water. 709 Water.

APARTMENT, FURNISHED OR UNFURnished; also 2 Rooms. 'Phone 1732F.

TWO-ROOMED APARTMENT, WITH Kitchenette and Porch, heated, newly decorated. 'Phone 3091M. 63 Robinson Street.

CHOICE, MODERN, HEATED APARTment, hot water, garage. 54 McDonnel.

11XX Houses to Rent 11XX

EIGHT-ROOM HOUSE, ALL CONVENIences, garage. Apply 570 Gilchrist Street.

HOUSE AND 7-ACRE GARDEN LOT, full plumbing, light and water, in City limits. Vacant September 11th. Rent $25 month, year's lease. Apply 197 Brock Street.

12 Rooms 12

UNFURNISHED ROOMS, CONVENIences; reasonable. 359 Euclid.

ROOM FOR 1 OR 2 GIRLS, BOARD OPtional; close to Westclox. 140 Hunter Street East.

ROOMS, WITH OR WITHOUT BOARD, 380 Queen (Upstairs).

FOUR ROOMS, HARDWOOD FLOORS, three-piece bath. Apply 784 George Street North.

FURNISHED ROOMS. W. P. HETHERington Real Estate.

12x Summer Cottage to Rent 12x

LAST 3 WEEKS IN AUGUST — FURnished, Screened; boat and ice. Walton. 'Phone 2460.

COTTAGE FOR RENT, OTONABEE River, last two weeks in August. 'Phone 995 ring 11.

FURNISHED COTTAGE TO RENT, ON Deer Bay. 'Phone 2776M, or Lakefield 505 ring 1-4.

FURNISHED COTTAGE, CHEMONG Park, garage, electricity, fireplace. Screened; reasonable. Vacant August 15th. 'Phone 749F.

12X Summer Cottage to Rent 12X

COMFORTABLE 5-ROOMED COTTAGE, August 14 to 28. 'Phone 593W.

LARGE COTTAGE ON LAKE KATCHEwanooka, accommodate 10. 'Phone 3120.

WANTED

15 Miscellaneous 15

Scrap Paper, Iron, and Belting. PETERBOROUGH METAL AND WASTE. Telephone 607.

HIGHEST PRICES PAID FOR EXTRA HOLIDAY MONEY Sell Your OLD GOLD to WARNE'S 349 GEORGE STREET.

WANTED — TO RENT, 7-ROOMED fully modern House, in West or North end, $40 to $60 per month. Possession by October 1st. Write Box 103, Examiner.

CHILD'S PLAY PEN, FLOOR. 'PHONE 2893M. 114 Morrow.

DIABETIC SCALE. WRITE BOX 91, Examiner.

LIVE POULTRY — HIGHEST PRICES. Telephone 1728J, Florence.

LIVE FOWL, MARKET PRICES 'Phone 694W. M. Katz.

GOOD USED FURNITURE AND Stoves. 'Phone 3475W.

SMALL HOUSE, BY OCTOBER 1ST, 'Phone 3287J

WANTED — TO RENT, LARGE ROOM, approximately Twenty-four feet square; suitable for Athletic Club. 'Phone 3421.

RESPECTABLE WOMAN WANTS LARGE Room, Unfurnished; relief rent, $4.00. Write Box 102, Examiner.

PIANO WANTED, CHEAP. STATE make and price. Write Box 116, Examiner.

FURNISHED 2 OR 3 ROOM APARTment, central; state rent, etc. Write Box 115, Examiner.

WANTED — TO BORROW, $3,000; reasonable interest. Write Box 90, Examiner.

WANTED — SMALL HOUSE FOR Elderly Couple, in or out of City. 'Phone 1478J.

WANTED — TO PURCHASE, USED Cook Stove, not too expensive, as purchaser has very limited resources and need is urgent. Write Box 444, Examiner.

YOUNG WORK HORSE, AROUND 1,400 Lbs.; must be reliable. Write, stating color and price, Box 125, Examiner.

TRICYCLE, IN GOOD CONDITION. 'Phone 1791, before 7.

18 Help Wanted, Female 18

EXPERIENCED GIRL FOR PART TIME Housework. Apply 599 Gilmour.

COOK-GENERAL, APPLY IN PERson, 467 Hunter Street W. No 'phone calls.

WOMAN FOR GENERAL HOUSEWORK. Write Box 92, Examiner.

EXPERIENCED COOK, AT ONCE, FOR Small Summer Resort. Apply Fee's Inn, Omemee.

GIRL FOR LIGHT HOUSEWORK AND help with Children. 639 Armour Road.

EXPERIENCED STENOGRAPHER. Write, stating experience and wages expected, Box 123, Examiner.

WANTED — STENOGRAPHER, STATE experience and salary expected, to Box 122, Examiner.

19 Help Wanted (Male) 19

DELIVERY BOY, WITH BICYCLE, WHO can Drive Car. Harrison's Marketeria.

WANTED — EXPERIENCED FARM Hand. Leslie Greacen, Roseneath. 'Phone 23 ring 31.

ALL-CANADIAN ORGANIZATION HAS Two Openings for neat-appearing Men over 25 preferred. Must be satisfied with $18.50 weekly average to start; monthly increases. Write Box 124, Examiner.

THIS PAGE IS WHERE PRICES MEET PURSES

WANTED

20 Employment Wanted 20

CANADIAN LEGION HAVE LISTS OF Competent Returned Men to Fill Temporary or Permanent Positions. Give the ex-Soldier a chance to work for you. 'Phone 141.

PAINTING, PAPERING, AND KALSOmining. Estimates Free. Suddards Bros., 'Phone 286J.

BOY WANTS WORK ON FARM. 'PHONE 992 ring 12.

STENOGRAPHER, THREE YEARS' LEgal experience, desires Position. Write 26 Simcoe Street, Lindsay.

YOUNG WOMAN, 2 YEARS' HOSPITAL Training, will take any Work in or out of Town; act as Nursemaid or assist with Light Housework in respectable family. Write, stating particulars, to Box 111, Examiner.

21 Boarders Wanted 21

MEN BOARDERS WANTED. 'PHONE 2668.

YOUNG GIRL OR GENTLEMAN FOR Board and Room. 417 Stewart. Telephone 2282J.

WHO CAN DO IT

22F Miscellaneous 22F

ELECTRIC REPAIR SERVICE
To Refrigerators, Washers, Ranges, &c.
15 Years' Experience
ROBERT O. BROOK
'Phone 1317J. 485 Aylmer Street

To Make Your Vacation Merrier
TENTS, AWNINGS, TARPAULINS.
D. HARDIE
499 Patterson Street.

HOPKINS Shoe Rebuild
We Specialize in
Repairing Corrective Shoes.
292 Charlotte. 'Phone 2618.

HOLIDAY CAMPERS!
We Have TENTS TO RENT
By Day or Week.
J. A. MARCHEN, 108 Stewart Street
'Phone 2992.

23 Auto Repairs and Accessories 23

COAL OIL, 15c. DISTILLATE, 12c. Vulcanizing, Car Repairs. Guaranteed Service. Dawson's Service Station. 'Phone 1523.

28 Moving and Storage 28

SHORT DISTANCES OR ANYWHERE in Canada or United States Covered Padded Vans. Experienced, Courteous Men. Apply, full particulars, M. Rawlinson, Limited, 610 Yonge Street, Toronto.

34 Radio Service 34

AUTO RADIO SALES AND SERVICE
BROWN'S RADIO SERVICE AND SUPPLIES
547 George Street. 'Phon 1524

RADIO SERVICE
HAVE YOUR RADIO REPAIRED EXPERTLY AND PROMPTLY.
McCANNAN
RADIO ELECTRICAL SUPPLY STORE
146 Simcoe Street. Tel. 46

SOMEWHERE IN THIS DISTRICT

There is someone who wants what you have to sell.
And there is always someone who has what you want to buy.
In either case the short cut is an Examiner Classified Ad.
Simply telephone 1600.

37 LOST 37

MAN'S MAROON BATHING SUIT, CHEmong Highway, Saturday Afternoon. Telephone 1898W.

BETWEEN CAMPBELLFORD AND PETerborough, One 32 x 6 Heavy Duty Goodrich Tire and Rim, Sunday Evening. Apply T. E. Hall & Sons, Campbellford.

STRAYED FROM MY PREMISES, 2-year-old Heifer, Holstein, due to freshen soon. Please notify Carman Watson, R.R. 3, Havelock.

39 PERSONALS 39

KNOW THYSELF — CONSULT MDME. Alda, Psychologist. Different, Truthful, Accurate. For appointment 'Phone 1439J.

40 TAXI 40

ELITE TAXI (W. H. Miller) Telephone 182.

PROFESSIONAL

Mineral Fume Baths

RENEWS YOUTH AND BEAUTY TO Skin, Vim, Vigor to Body. 'Phone 3157.

41 Accountant 41

EDWARD HUMPAGE — Chartered Accountant, Auditor. 344 Water Street.

44 Lawyers 44

HON. G. N. GORDON, K.C. W. B. Gordon — Law Offices, 395-397 George Street. Appointment by Telephone 3309 and 3301.

ALEXANDER L. ELLIOTT — Barrister, Solicitor, Notary. Money to Loan Kresge Building, 355 George Street Peterborough. Telephone: Office 3 Residence 31.

W. B. PHILP — Barrister, Solicitor Notary Public. 337A George Street 'Phone 602.

EMMETT F. SHEEHY—Bonded Attorney. Loans. 397 George Street.

JACOB LOW — Barrister, Solicitor Notary Public. Money to Loan on First Mortgages. 219 Hunter Street West, Peterborough, Ont. 'Phone 2244. Nights and Holidays 1027.

PECK, KERR & McELDERRY — Barristers and Solicitors, 413 Water Street Peterborough. Telephone 1950. E. A. Peck, K.C., F. D. Kerr, K.C., V. J. McElderry, K.C.

MONEY TO LOAN

MORTGAGE LOANS, 5½%. APPLY TO G. N. Gordon, K.C., and W. B. Gordon.

LOW RATES On Auto and Furniture Loans —$50 to $500—

To responsible persons of sufficient earning ability who are the owners of a Car or Furniture, whether fully paid for or not, we offer this service. Only your signature required.

TORO FINANCE COMPANY
'Phone 1822 Suite 4, Greene Building
181 CHARLOTTE STREET.

AUTO LOANS

WE will lend you from $50 to $1,000; our service is not limited to salaried men—your car does not have to be fully paid for in order to get a loan from us. If your payments are too high, we will reduce them. Courteous, confidential service. An all-Canadian company.

DIXON & HURLEY
Peterborough, Ontario
391 Water Street Tel. 4983
Representing
CAMBELL AUTO FINANCE CO. LTD
ACCOUNTS ANYWHERE IN ONTARIO.

THE FIRST SHOPPING PLACE IN THIS DISTRICT IS THIS PAGE

Number 61

July generally finds the good starters in a slump. By good starters I mean those players who do much better than they expected at the beginning of the season. They start out with all the improvement that invariably comes only after the proper practice, yet they have had little or no practice.

Yes, it is possible to make a better score without practice or instructions. This is one of the main attractions in golf. It is also one of the big obstacles to success.

Improvement that comes about more or less accidentally seldom lasts, but the average player is optimistic enough to think that it will. About this time of the season he learns the truth of the matter. However, it is never too late to make the right start or put your game on a sound basis. If you are among those suffering from a mid-season slump, by all means go to your pro without further delay.

Lacking the help of a pro you can do much to improve your game through the right kind of practice. At least, do something to help yourself and to bring about the corrections in your game that should have been made at the start of the season. Do it now. Don't let any slump interfere with your enjoyment of the game.

Next: Avoid Changing Grip

49 NOTICES 49

NOTICE.

Applications for the Position as Doctor for the Canadian General Electric Mutual Benefit Society will be received up to August 12. Apply F. A. Shannon, Secretary.

IN SURROGATE COURT OF THE COUNTY OF PETERBOROUGH.

IN THE MATTER OF THE ESTATE OF HERBERT GOODFELLOW, Late of the Township of North Monaghan, in the County of Peterborough, Gentleman, Deceased.

NOTICE IS HEREBY GIVEN, That all Creditors and others having CLAIMS against the Estate of the said HERBERT GOODFELLOW, Deceased, who died on or about the 13th Day of June, A.D. 1937, are required to deliver or send by post prepaid, on or before the 20th Day of August, 1937, to the undersigned Solicitor for the Executor of the said Estate, their names and addresses and full descriptions and particulars in writing of their Claims and Statement of their Accounts and the nature of the Securities (if any) held by them duly verified by Statutory Declaration.

AND TAKE NOTICE, That after the said 20th Day of August, the Executor will proceed to distribute the Assets of the Estate among the parties entitled thereto, having regard only to the Claims of which he shall then have had notice.

DATED at Peterborough, the 16th Day of July, A.D. 1937.

JAMES FORDYCE STRICKLAND,
375 Water Street,
Peterborough, Ontario.
Solicitor for the Executor, Orville Huffman.

50 AUCTION SALES 50

FOR SUCCESSFUL AUCTION SALES—Telephone 1477W. Jas H. Miles.

FURNITURE SALE — TUESDAY, August 17, at 1.30; Mr. Charles Schooley, 138 Perry Street — Contents of Four-roomed House, including Solid Oak Dining-room Suite, Library Table, Good Quebec Cook Stove.—J. H. Miles, Auctioneer. Office, 494 George. 'Phone 1477.

LINES ARE DRAWN IN N.Y. MAYORALTY

NEW YORK, Aug 12 (AP).—Battle lines were formally drawn in New York city's precedent-smashing mayoralty campaign yesterday as intra-party conflict spread in both Republican and Democratic camps.

Voters in the Republican primary Sept. 16 faced the unique task of choosing between three oddly-assorted mayoralty candidates—a fusionist mayor seeking re-election, a Tammany-endorsed Democrat and a standard-brand Republican.

Democratic leaders were poles apart over the pro-and-con New Deal sympathies of former State Supreme Court Justice Jeremiah Titus Mahoney and United States Senator Royal S. Copeland, a critic of the Roosevelt administration.

Senator Copeland, believed the first Tammany candidate ever to enter both major party primaries, had as opponents in the Republican pre-primary campaign fusionist Mayor Fiorello Laguardia and Charles Sumner Bond, former Republican congressman.

In contrast to the tumult and shouting in Democratic and Republican circles, Norman Thomas was the only candidate advanced by a minority party as the deadline for filing petitions passed Tuesday.

Mayor Laguardia, who was entered by G. O. P. friends, remained the doubtful element in the Republican race. A possibility existed the Mayor would withdraw from the Republican primary and campaign solely as the candidate of fusionist groups and the American Labor party.

SPENDS $122,700 AT SARATOGA.

SARATOGA SPRINGS, N.Y., Aug. 12 (AP).—If every bidder at the Saratoga yearling sales was like Mrs. Ethel V. Mars of Chicago, life would be sweet for the auctioneers for breeders of thoroughbred yearlings.

Mrs. Mars has spent $122,700 at the sales thus far, adding $60,300 to her total last night when she purchased seven yearlings. She now has bought 15 youngsters at this year's sales.

Here Is Where You Can Get Your Free Tickets On The PETERBOROUGH INDUSTRIAL EXHIBITION CARS.

BUTCHERS

BUEHLER BROS.
287 George Street Tel. 3680

T. L. EDWARDS
421 George Street Tel. 1283

DEPARTMENTAL STORES

CANADIAN DEPARTMENT STORES
RICHARD HALL, LTD.

ZELLERS LTD.

F. BLACK
George Street At King

DRUGGISTS

ELLIOTT'S DRUGS
Saves You Money Tel. 15

DRY GOODS

DICKSON'S STORE
395 George Street 'Phone 1076

ROBERT FAIR CO., LTD.
383 George Street 'Phone 145

FURNITURE

CHERNEY BROS.
178 Hunter Street 'Phone 1223

HOME FURNISHINGS
204 Charlotte Street 'Phone 1428

FLORISTS

GEORGE SORENSON
30 Argyle Street Tel. 978

TURNBULL'S FLOWER SHOP
Flowers Telegraphed Anywhere.

GARAGES

J. K. HUGHES
340 Water Street Tel. 1347

LILLICO MOTORS
383 Water Street - 229 Charlotte

HOOD & CUMMING
Garage and Service Station
King to Eharbrooke on George

HOWSON MOTORS
368 Water Street 'Phone 44

GROCERS

MASON'S BEVEN BAVING STORES

HARDWARE

HUBERT CROWN
417 George Street 'Phone 729

PRATTEN HARDWARE
396 George Street 'Phone 2710

HOT DOG STAND

Ed. Border
124 Rubidge Street Tel. 3428W

SHOE REPAIRING

Ed. Border
124 Rubidge Street Tel. 3428W

ICE-CREAM

DUTTON NUT SHOP
406½ George Street

JEWELLERS

M. E. KNOX
388 George Street Tel. 2745

SCHNEIDER BROS.
267 George Street 'Phone 849

MEN'S WEAR

ED. RILEY
357 George Street 'Phone 955

SELKIRK MEN'S SHOP
335 George Street 'Phone 2295

RESTAURANTS

WOOLWORTH'S LUNCH COUNTER
275 George Street

REFRIGERATION

T. J. CAVANAGH
At McBride & Franks

SHOE STORES

LILLOW-WALKWEL
278 George Street Tel. 2128

MAHER SHOE STORE
329 George Street. Tel. 2058

TOBACCO

LOUIS' BILLIARDS
407 George Street

REMEMBER: If you have FREE CAR TICKETS, and are not Listed here, 'Phone 1600 for Special Listing Rates.

HENRY —By Carl Anderson

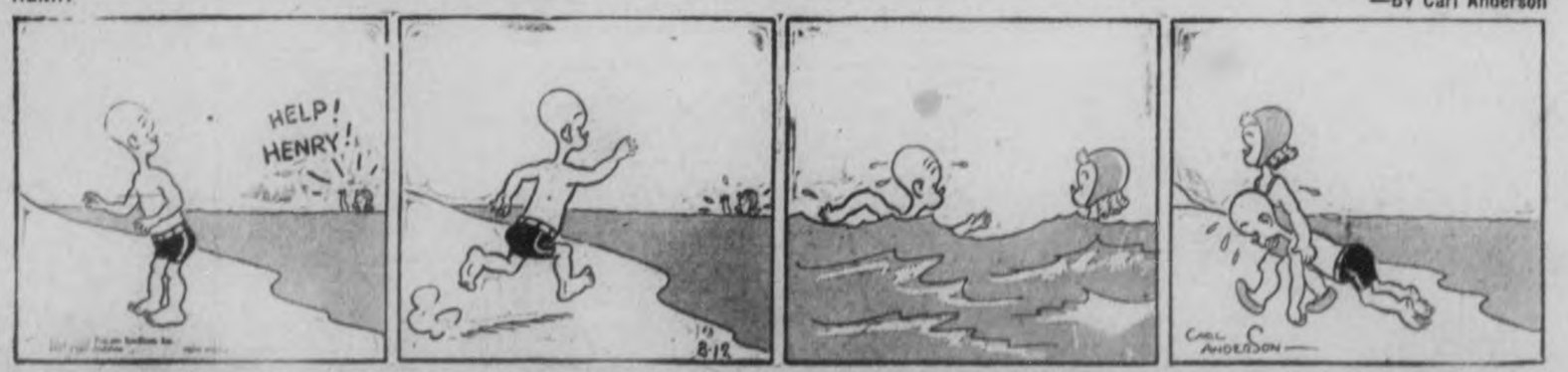

BRINGING UP FATHER —By George McManus

HIP HOME IMPROVEMENT PLAN

You May Borrow Up to $2,000.00

Through the Government's Home Improvement Plan

These Advertisers Will Help You MODERNIZE REPAIR - REMODEL

Decide Now to Have Your Home Improved

This Is All You Have to Do:

First

Check over your home from the viewpoint of a prospective buyer or tenant—What does it need to make it modern and more comfortable?

Second

Consult one of the contractors or supply houses listed in this column for an estimate of the cost. (There is no charge or obligation for this service.)

Third

Take your estimate to your bank for a low cost Modernization Loan repayable over 12 months or up to three years. Loans may be secured up to $2,000.00

HOME IMPROVEMENT

Contractors and Builders.

Free Estimates. No Obligation
CHAS H. HUFFMAN
311 Elias Street. Telephone 3269

HALLIDAY'S 49TH ANNIVERSARY Sale is in full swing. Remarkable savings. Look! 10 x 18 feet Ready-cut Garage, complete even to the paint, for only $57.50. Confidential terms of payment if desired. Call 1086, our Local Sales Representative — 339 Downie.

Electrical.

COMPLETE ELECTRICAL SERVICE
Electrical Fixtures
And Wiring Devices.
GRANT & LOUCKS
418 George Street. Tel. 798

PHONE 1462 — W. GORDON HALL—Electric Wiring. Floor Plugs Installed. Agent G. E. Hotpoint Ranges, etc

Painters and Decorators.

Let Us Quote On Your Paint Job With Lowe Bros. Paint.
P. R. J. MacPherson & Son. Tel 886W

KELLAR THE DECORATOR
Estimates Given on All Interior and Exterior Decorating in the City or Country. Spray Gun Equipment. Phone 2581

Plumbing and Heating.

FOR EXPERT PLUMBING AND HEATING REPAIRS & CONTRACTS SEE J. L. P. SMITH, 372 WATER ST.

G. HARRY HUTCHINSON
TINSMITHING REPAIR WORK.
EAVETROUGH AND FURNACES
886 WATER STREET. PHONE 235

Cement Work.

For Cement Work
Phone H. ROSE 2312J
Ford Avenue. Free Estimates

M. SICKLER
838 Stewart St. — Tel. 2325J
Cement Floors, Foundations, Sidewalks, etc. Free Estimates

Building Supplies.

Lumber, Insulation, Wallboard Roofing.
J. B. McDONALD
Phone 176 Charlotte Street.

SCREENS, SASH, DOORS, SHINGLES, PAINT, LUMBER AND BUILDING MATERIALS
For New Construction or Renovations.
THE PETERBOROUGH LUMBER CO. LTD.
163 Hunter Street W. Phone 3160
Use Home Improvement Plan.

$8,000,000 HIGHWAY.

SACRAMENTO, Calif., Aug. 12 (A. P.). — The 78-mile Feather River Highway, hewn from solid High Sierras rock, will be opened as a transcontinental highway link on Friday. The road, which crosses the California-Nevada line near Reno, cost $8,000,000, and took nine years to build.

The Examiner

Classified

Advertising Rates

Cash Rate:
1 Cent per Word or Figure per Insertion. Minimum Charge. 25c

Charge Rate:
2 Cents per Word or Figure per Insertion. Minimum Charge. 35c

Box Numbers:
One or more Consecutive Insertions 10c

Coming Events:
Per Word per Insertion 2½c
Minimum Charge 50c

Special Announcements
Birth Announcements 50c
Engagement Announcements. 50c
Marriage Announcements ... 50c
Death Notices 50c
Card of Thanks (up to 1 inch) 50c
In Memoriam (up to 2 inches) 75c
Over 2 inches (per inch extra) 50c

Legal, Municipal, Government.

Auction Sales:
First insertion, per agate line 12c
Repeat insertions 6c

Phone 1600:
We will call for your Advertisement and give you the low Cash Rate.

NOW IS THE TIME TO MODERNIZE and REPAIR --- 3 YEARS TO PAY

Our Boarding House - with - Major Hoople

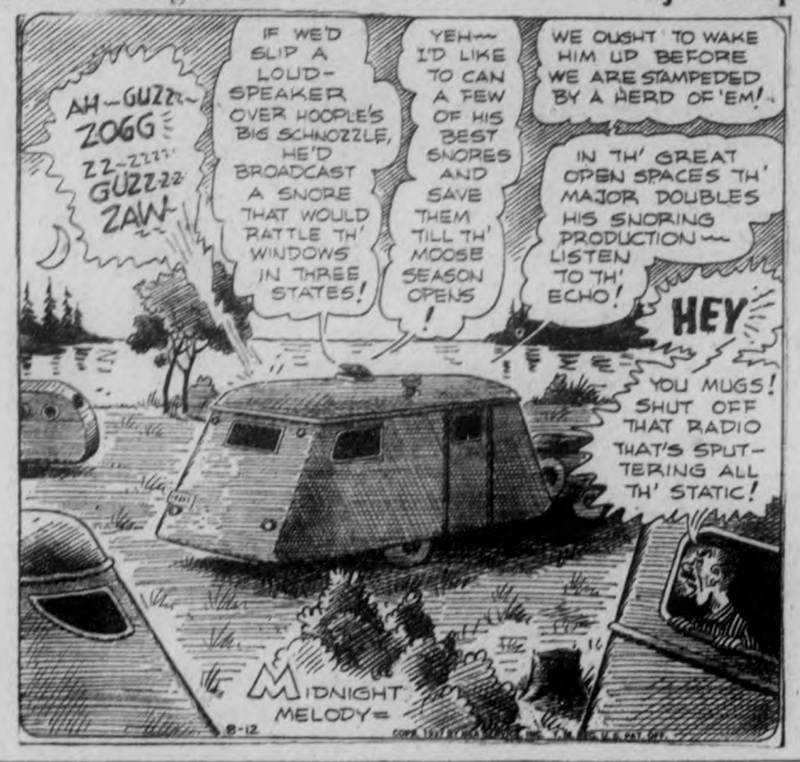

RUSTLE OF SILKS

By MARIE BLIZARD

(Continued From Wednesday)

READ THIS FIRST:

Ambitious to be a dress designer, Mary Barrett accidentally meets Tony Castle, owner of a smart New York dress shop. After examining some of her sketches, he offers her a job. Mary, working late, is accused of copying a design in Castle's shop and is dismissed by Francine Long, his head buyer. Tony comes to Mary's rescue with a job in his advertising department. Tony begins to see Mary frequently. Before long their friendship ripens into love.

(NOW GO ON WITH THE STORY)

CHAPTER 6.

The telephone buzzed angrily. Mary reached for it and smudged charcoal on the front of a white linen blouse that had been crisp and clean an hour before. She pushed the damp curls out of her eyes and picked up the instrument.

"Hello . . . yes, this is Miss Barrett . . . oh, I'm sorry. You see we decided to hold the sale at the last minute . . . yes, the copy will be sent over immediately . . . you're sure the sketch is okay? . . . fine. I'll let you know what we're running Saturday . . . no, I'll have to speak to Mr. Castle about it."

She hung up, wiped her sticky hands on a smock that was too hot to wear and went back to the problem of sketching a short ermine jacket when the temperature hovered around a hundred in the shade.

The door at the back of her hot-box studio immediately beyond the workroom opened. Kay Ericson, Castle's secretary, popped her head in.

She collapsed on a chair covered with proofs. Mopping her forehead with her handkerchief, she let off steam:

"Phew! You don't mind if I try to cool off, do you?"

"Not at all," Mary answered pleasantly, "if you give me the secret."

"You may think it's hot here but you ought to be in the boss' office," Kay retorted. "Between the temperature and his temper . . ."

"Temper?" Mary asked mildly. Tony had the reputation among his employees of being "sweet."

"Maybe you'd call it agitation. Can't say I blame him. Henry Gordon just sent over a play for him to costume,—she waved a blue-covered manuscript in the air—"and Francine would take this time to have appendicitis. He's called out every good designer in New York and no luck. Most of them are in Paris for the openings."

A bell began to tinkle distantly in Mary's agile mind. Quite casually she nodded toward the blue covered manuscript. "Is that the play?"

"It is! And I've got to type six copies of the darn thing. Isn't that just my luck when Herb wanted to take me out to Westchester tonight? How I'll ever . . ."

"I can type it for you," Mary said as if it were nothing more than a nice gesture. "As soon as I finish this sketch I'm through. That sales copy takes a lot of work off my hands today. I'm a pretty good typist." Then she added:

"Oh, Kay, please let me do it! You don't how much I've got to know about that play!"

"Honest? What a brick you are! By the way, Liane Weston is the actress to be customed."

Liane Weston—tall slim, ashen blond. New York's favorite light comedienne. Typing the play, memorizing every situation, every nuance, the very genre of it as it came from the playwright's mind, Mary kept a clear picture of the actress in mind.

That night while the city wilted under heat that drove its dwellers to the parks in search of vain sleep, Mary Barrett twisted her silken ankles about the stool before her drawing board. Above her a cruelly hot light blazed and at her side was pitcher after pitcher of iced coffee.

✧ ✧ ✧

Across the courtyard, Mrs. Gallagher reached sleepily for the alarm clock, shut it off and shook her husband into wakefulness.

"Get up, Mike. It's 8 o'clock and time you wiz gettin' me breakfast tray." That was Mrs. Gallagher's little morning joke. Then she got up and cooked sausages and pancakes, put them on the table and lowered herself into a place opposite her ruddy-faced mate. She looked out the window across the courtyard and stirred her coffee.

"Will you be lookin'?" She waved her spoon to the window where a light still blazed across the way. "That poor little thing is still workin.' All night, too. Ah, it's glad I am, Mike, you're a prosperous cop. I'd hate to be havin' a c'reer like that."

It was only 8 when Mary entered the Castle shop that morning. She didn't go directly to her studio; she stopped at Tony's desk and laid the contents of her portfolio there. Then she went out to a long-shoreman's breakfast of sausage and pancakes.

✧ ✧ ✧

"What's the matter with all of you? Wasn't any one of you aware of what was going on here yesterday? Somebody must know where these came from! Am I supposed to believe in Santa Claus?"

The angry, excited voice was Tony's. Mary paused in the passageway and hugged herself silently. Then she knocked at his door and opened it.

"Perhaps Mary knows where these came from. They aren't even signed. Some nit-wit . . ."

She looked at the sketches. "Oh," she said casually, "they're mine."

"You . . . you mean these are your originals?" Incredulous.

She nodded.

When the others had gone, she picked up the sketches one by one. The first showed a saffron gown weighted with sable. A gown that was both sophisticated and young. A gown to be worn by a woman who knew the world but not how to cope with it. A gown for Liane Weston to wear as Marguerita.

"You like them, Tony." She said it: she didn't ask.

"Mary!" That was all he said but she saw that doubt had clouded his eyes.

"Well," she said tonelessly, "you don't think so much of them now that you know I did them?"

"Yes," he answered, "I congratulate you on your talent but . . ."

Mary waited with a stone dropping into her.

". . . you see this is only the first step. This is the inspiration but the execution is another matter. Only an experienced designer could execute them in fabric."

He saw the deep hurt in her face and sorrowed for her. "But wait . . . Francine will be back in another week. She can superintend it."

So Francine would have the credit! Tony had told her that she was too impulsive. She counted to 20 under her breath and said generously, "Of course, she can! In the meantime, I've learned more than you know. Can't I cut the first patterns? That would make it a bit easier for Mrs. Long."

He looked at her gratefully. "Good girl!" he said. "You know, we'll have to get Liane's—Miss Weston's—aproval?"

"Oh, Tony, she said, her words tumbling out of the excitement in her as she picked up the second sketch, the one of the black gown. "A minute ago you said this one was like the exclamation point of a tragedy. Please tell Miss Weston about it. Tell her what it is supposed to do. It's for a woman who has grown up too late and realizes it. The only person who sees her as she is, is her lover and he is lost to her. That's why it has to be an exclamation point."

Tony watched the lights in Mary's eyes.

"It's the gown that shows her as only he sees her. It has to be subtle and simple so that the audience can see the same thing. She emerges from it as she really is!"

"I'll tell her," he said softly and pinched color into her white cheek.

"But don't burn yourself up this way, darling. It's only a gown."

Only a gown . . .

(To Be Continued)

THE TUTTS By Crawford Young

COMMODITY COSTS RISE IN BRITAIN

LONDON, Aug. 11—(CP). — Cost of living in the United Kingdom has risen 3 per cent. since the start of the year on the basis of the 1936 index, according to the Ministry of Labor. Cost of food alone has advanced about 10 per cent., with increases in several commodities posted during recent weeks.

Housewives all over the country are feeling the pinch in paying extra for such necessities as flour, bread, butter, potatoes, beef, vegetable, and fruit. Clothing, rent, fuel, and household furnishings also have risen proportionately.

A four-pound loaf of bread now sells for 19 cents, compared with 16 cents a year ago, flour is up six cents for a seven-pound bag, butter is up four cents, cheese three, beef two cents a pound, and mutton three cents a pound higher. Increased demand for margarine, much cheaper than butter, has been reported.

A pair of single woollen blankets, sold for $4.25 last February, now cost $6.85. Cotton and linen goods have increased over the whole range by 5 to 15 per cent. There is an average increase in the cost of floor carpets of about 30 per cent., while certain metal articles have advanced as much as 50 per cent.

Cost of building materials has soared so high that a working-class house now costs approximately $150 more than eight months ago.

Merchants warn that present increases are but forerunners of what is to come. They report manufacturers have already announced advances of anywhere from 5 to 20 per cent. on all future orders.

Increases in metals and wool are directly attributed to stimulated demand due to rearmament. All the great Powers are tapping available markets for metal for naval construction, munitions, tanks, airplanes, while the wool is needed for military uniforms.

A glance at the prices of metal explains these increases. Tin, which was quoted around $900 a ton last July, now is selling close to $1,300, and spelter, $77 a ton a year ago, sells at about $110 to-day.

B.C. Marketing Act Will Be Enforced

VICTORIA, Aug. 12 (CP). — The British Columbia Government planned to-day to enforce provisions of the province's Natural Products Marketing Act pending final settlement of the dispute over the legislation found valid yesterday by B. C. Court of Appeal.

The Court quashed two injunctions granted by Mr. Justice A. M. Manson of the British Columbia Supreme Court against the British Columbia Coast Vegetable Marketing Board and the Lower Mainland Dairy Products Board.

Mr. Justice Manson had granted the injunctions on grounds the 1934 Provincial Act — and subsequent amendments—were ultra vires the Legislature.

Bedtime Story

By HOWARD R. GARIS

UNCLE WIGGILY'S BREAKFAST

Nurse Jane Fuzzy Wuzzy, the muskrat lady housekeeper, hopped over to where Uncle Wiggily was starting to stand on his head in the hammock.

"Mr. Longears, I beg of you! What in the world are you doing?" asked Nurse Jane in surprise.

"Why, I am trying to stand on my head in the hammock," said the rabbit gentleman. "But I think it can't be done," he added with a laugh as he fell overboard. "I have been trying all afternoon but I can't do it. Do you want to try, Nurse Jane?" he asked as he picked himself up.

"Thank you, no," squeaked Miss Fuzzy Wuzzy. "I came out to ask what you would like for breakfast tomorrow morning."

"Oh, thank you, I shall not want any breakfast," said Mr. Longears twinkling his pink nose to shake off a little dirt that stuck on it when he fell out of the hammock.

"No breakfast?" asked Nurse Jane.

"Thank you, none that you or my wife need bother about," said the rabbit gentleman. "I am going to get up early to go adventuring," went on Uncle Wiggily. "I shall be up before sunrise and I can get my own breakfast."

"It will be no bother for me to get up early and see that you have something to eat," said Nurse Jane. "It would be a pleasure."

"I wouldn't think of troubling you," said Mr. Longears. "I can easily get my own breakfast."

"Well, all right, Wiggy," said his wife when she heard about this. "But if you get up early and make your own breakfast, please don't go whamming around the kitchen like a June Bug on vacation and waking us all up. You know the least sound wakes the children in this

"Quiet, my dear!"

camping tent. Do be quiet, please."

"I shall," promised Mr. Longears. "You won't hear a sound. And it will be a pleasure to me to get my own breakfast and know I'm not bothering any of you or waking you so early."

"I hope you have a nice adventure," said Mrs. Longears.

"So do I," said Nurse Jane who, truth to tell, was glad she didn't have to arise early to get breakfast for Mr. Longears.

Uncle Wiggily awakened very early. It was almost dark when he crawled from his cot in the camping tent and went to the adjoining tent which was the kitchen, with an oil gas stove and everything.

"I'll just make myself some carrot coffee, fry a bit of egg plant and take a few slices of cabbage bread," said Mr. Longears. He began fumbling around in the kitchen tent.

"Ah, this must be the coffee!" thought he, opening a can. The cover stuck. Uncle Wiggily tapped it with the bread knife to get it off. It came off suddenly with a clatter and bang and Uncle Wiggily cried:

"Ker choo! Ker choo! Ker choo!" He had opened the pepper can in mistake for coffee. In fear and trembling he waited. No sounds.

"I guess I didn't awaken them," thought the rabbit. "Ah, here is the coffee." He smelled it carefully to make sure. It was. He reached up to lift down the coffee pot. It slipped, fell, and Oh, what a clatter bang it made!

"Help! Help!" cried Mrs. Longears from the sleeping tent. "The Bad Chaps are here!"

"Quiet, my dear!" called Uncle Wiggily. "It's only the coffee pot. I dropped it!" But it was too late. All the little bunnies were awakened by the noise. So was Nurse Jane, and she got breakfast.

So this teaches us one never knows what will happen. And if the tennis ball will make a hole in the net so the sardine can go swimming with the golf club. I'll tell you next about Uncle Wiggily's Jamboree.

(Copyright, 1937)

OFFICIALS FORGET.

LEAMINGTON, Ont., Aug. 12.—(CP).—Ontario government officials have apparently become mixed up as to how "wet" this Essex county town is. Ballot papers to be used in the Sept. 17 vote on the beer question were received this week. They read:

"Are you in favor of the continuance of the sale of beverages under the provisions of the Liquor Control Act?"

Leamington has been 'dry' for 27 years.

QUICK PRIVATE
LOANS
Without Endorsers
No Embarrassment
Only Borrowers Sign
$50 to $500
12 MONTHS TO REPAY
Rates Assisted by Special Act of Dominion Parliament
CENTRAL FINANCE CORPORATION
355 George Street
Phone: 1703 Peterborough

JRICK BRADFORD—Adrift in an Atom By WILLIAM RITT and CLARENCE GRAY

MUGGS AND SKEETER By WALLY BISHOP

TILLIE THE TOILER —By Russ Westover

KING AND QUEEN MAKE FREQUENT THEATRE VISITS

LONDON, Aug. 12—(CP). — The King and Queen have been slipping out to the theatre with increasing frequency, quietly and without fanfare. Sometimes they entered their box unnoticed until the end of the first act.

Queen Mary, too, the nervous strain of December passed, is getting to stage and screen plays more often. Recently she attended the comedy "French Without Tears", which is not without the retort risque.

In the same week their Majesties made a return visit to the Ballet Russe and went to the play, "London After Dark," accompanied by the Princess Royal and Lord Harewood.

Housman's piquant reflections of Queen Victoria—"Victoria Regina"—are attracting noteworthy interest now that the play has been approved by the Lord Chamberlain. The Duke and Duchess of Kent, the Princess Royal and Prince Arthur of Connaught are members of the royal family who have attended thus far. The London version is only slightly altered from that given in New York by Helen Hayes. Pamela Stanley plays the title role.

The old plea for a national theatre in London broke out again and this time it has been rewarded. The committee seeking to establish a national Shakespeare Theatre lacked a site, but recently found a bay-window shaped area in South Kensington owned by the government. The government was selling in the open market and the committee's offer at first was not high enough. But the government announced acceptance of the National Theatre Committee's offer of $375,000, when the higher tender previously reported did not mature.

The committee proposes to build a theatre seating 1,250. Before the government's announcement was made the fact that a higher offer was likely to be accepted raised no end of a row. It was recalled with some heat that in 1899 the government enthusiastically voted $4,000,000 to build the Victoria and Albert Museum yet the present government, rich enough to spend $7,500,000,000 on arms, would not promise to sacrifice a possible loss of $25,000 in selling the site to the national committee.

Sir Phillip Sassoon had briefly dismissed questioners in the House of Commons by saying he did not think the government could do otherwise than accept the highest tender.

Rebuffed Two Years Ago.

The committee's history includes a rebuff by the Conservative government in 1926 which "found itself unable to place a site at the disposal of the committee"—and a year later Winston Churchill as Chancellor of the Exchequer declared the government did not feel inclined to aid the project.

Most spectacular event on the present playbill is "St. Moritz"— a revue staged on ice at the coliseum. Expert skaters, attractive chorus girls and tolerably good music combine to lift this stunt by Max Rivers and Stanley Bell above the run-of-the-board efforts.

The Office of Works is having the two color films of the Coronation preserved in the National Film Library. Neither is a complete record of the event but the two combined do not miss much. Other films in the library include a section of Queen Victoria's funeral, the Coronation, silver jubilee and funeral of George V.

London County Council plans much wider use of films in schools for the education of children.

Contract Is Let For Omemee Rink

(Examiner Correspondence.)

OMEMEE, Aug. 12.—Contract for the construction of an ice skating rink at an estimated cost of $8,697 was awarded to the N. O. Hispel company at a recent meeting of the municipal council. Before the contract was let 10-minute interviews were heard from the following representatives: N. Faulkner, S. P. Mills, N. O. Hispel, W. C. Price and Mr. Patterson of the Metallic Roofing Company.

ROSENEATH

Mr. and Mrs. Frank Nowden of Toronto were in the village one day recently. Mr. Nowden is a grandson of the late Dr. Nowden, who in the early days of the village was a medical practitioner and also kept a drug store at the stand where at present M. D. Brown runs a [illegible] store.

Mrs. Louis Munell has returned to Chicago, following a visit with relatives here.

Mrs. C. W. Vance, in company with relatives, motored to Marshalltown, Iowa, where they are visiting relatives.

Mr. and Mrs. Robert Elliott of Toronto, Mrs. James Elliott and Mrs. John Macklin of Baltimore and Mr. and Mrs. Fred Fraser of Western Canada were recent guests of Mrs. Lily Turner.

Mrs. R. Crego, Rex and Francis are holidaying at Kinmount and vicinity.

Mr. and Mrs. M. Wills of Toronto were recent guests of her parents, Mr. and Mrs. James A. Brown.

Mrs. Clarence Down and Mrs. Leslie Sherwin were recent visitors with Miss Marian Coyle, Cobourg.

Mrs. Frank Etchor has returned to Centreton, following a visit with her sister, Mrs. George Hogg.

Miss K. Barrie of Birdsall's, is visiting Miss Irene Brown and other friends in the village.

Mrs. R. Thompson of Hastings is visiting her daughter, Mrs. M. D. Brown. Other recent guests of Mrs. Brown were her cousins, Mr. and Mrs. W. Austin of Toronto.

Miss Gwendolyn Varcoe is visiting her friend, Miss Isabell Birdsall, at Birdsall's Station.

Mr. and Mrs. Andrew Brown went in to Cobourg on Saturday to spend the afternoon with Mrs. Brown's sister, Mrs. Edwin Acton, of Smith's Falls, who came up to Cobourg on the C.P.R. picnic.

Mr. and Mrs. Harry Phillips of Toronto and Mr. and Mrs. Walton Brisbin of Regina visited their relatives, Mr. and Mrs. E. T. Brisbin, and Mrs. S. A. Tucker, during the week.

Mr. Fred Frazer of Western Canada called on his cousin, Mrs. S. A. Tucker, recently.

Mrs. Harold Hughes, Geraldine, Catherine and Mary have returned home following a visit with relatives at Port Hope.

COE HILL

Mr. and Mrs. Stewart Tibett, of Oshawa, and grandson Arthur, are spending a few days with friends camping here.

Mr. and Mrs. Sanders of Belleville and family, are spending a copie of weeks holidaying here.

Mr. and Mrs. R. Green and son Norman, also Jean Cleak and Kathleen Dunn and Dorothy Smith, all of Toronto, spent Sunday at Algonquin Park and returned to Eagle Lake to spend the remainder of their holidays on Monady.

Mr. and Mrs. David Moore and family, also Mrs. Grace Gunter and family, also spent the week-end at Algonquin Park.

Mr. and Mrs. Herb Bullied and family of Coe Hill, also Douglas Thomas of Toronto and Bill Dunn, of Toronto, spent Sunday at Algonquin Park.

Mrs. Raymond McCuley and family left Monday morning to spend a week with friends at Weslemonkon Lake.

Mr. and Mrs. Herbert LeHigh started back to their regular positions as clerks in W. N. Gilroy's store after spending two weeks' holidays at their cottage her at Eagle Lake.

The largest fish of the season was caught this week by Mr. Leon Cook of Hiram, Ohio, U.S.A., weighing 7 pounds 2 oz, a gray trout. Mr. Cook is camping in Mr. Chas. Rollins' cottage.

Flame-Thrower Gives Hint Of Possible Future Wars

A preview of what is in store for enemies of Italy in a possible future war is this searing flame thrower with which most all of Italy's newest army tanks are equipped. The flame throwers are not new, having been used by Italy during the conquest of Ethiopia. This photograph was taken at Sicily, Italy, during preparations for Italy's great war manoeuvres to be held on the island. The weapon serves a two-fold purpose, providing a smoke screen that hides the advancing tanks and literally consuming everything that stands in its path.

School Report

S.S. No. 9, BLAIRTON

60 per cent denotes pass, 75 per cent, honors.

Jr. V to Sr. V.—Ila McLaughlin, Grace Stewart.

Jr. IV. to Sr. IV.—Ross McPaul 60, Verna McPaul 59, Gordon Stillman 54.

Sr. III. to Jr. IV.—Jean Hart 75.

Jr. III. to Sr. III—Dora Youmans 83, Vernon Althouse 66, Randal Cole 64.

II. to Jr. III.—Betty Hart 84, Edna Vilneff 66.

Sr. I. to II.—Jessie Hart 86, Isabell McPaul 72.

Jr. I. to Sr. I.—Allan Stillman 83, Ray McPaul 71.

Helen Anderson, Teacher.

STATION ESTABLISHED

FREDERICTON—(CP).—First of its kind in New Brunswick, a station for the study of forest fire hazards has been established here. The research work will be done through co-operation of the Dominion Forest Service and the New Brunswick Department of Lands and Mines.

TENDERS RECEIVED FOR OMEMEE RINK

(Examiner Correspondence.)

OMEMEE, Aug. 12. — The Village Council meeting was held on August 4 in the Council Chamber, with Reeve Moncrief, Councillors Parker, Fee, White, and Bent present.

Tenders were opened for erection of a skating rink. Following tenders were received: From Metallic Roofing Company, Eastern Steel Company, G. E. Thompson, S. P. Mills, N. R. Faulkner, N. O. Hipel, and W. C. Price.

Considerable time was spent in discussing the tenders. It was decided to consider the tenders further, and meet on August 9 to finally decide.

Moved by White, seconded by Bent that the following accounts be paid:

Street lights for July	$83.50
H. McQuade, work streets	11.[illegible]
A. L. Williamson, work streets	9.2[illegible]
A Lloyd, work streets	9.85
T. Trembley, work streets	4.75
County of Victoria, Lindsay Collegiate	306.64
Globe and Mail, advertising	3.00
County of Victoria	60.00
Postage for clerk	2.00
J Magee, on streets	7.75
Wood, S. Brown	8.00
H Fisher, haul wood	4.50
N. Clark, work dump	1.25
	$523.49

Moved by Parker, seconded by Fee, that Council meet again on August 9. Carried.

Stop Reckless Driving!

If you drive recklessly and have not made up your mind to stop it, you are going to find yourself in serious trouble — *soon!* The Department of Highways is determined to put reckless drivers off the road and keep them off. If you need your car in business, stop and think for a minute what would happen if you had your driving license cancelled. You might lose your job. But what is *your job* compared to the *death, crippling,* or *injuring* of a good citizen!

Reckless drivers are criminals going along our highways breaking laws, maiming and killing defenseless people. Our laws are adequate and fair. Obey them and you will keep out of trouble; break them and take the consequences.

You cannot say you have not been warned. Stop speeding! Stop cutting in! Stop passing on hills. Stop taking chances of any kind. If you *must* drive slower than the average traffic, keep well to the right side of the highway or use the side roads. Do not block other traffic.

ONTARIO MOTORISTS WILL CO-OPERATE

to put reckless drivers where they belong. Here is what to do. When you see a motorist driving in a manner dangerous to the public, take his number, make a careful note of the actual time and place and when you reach your destination write to the Motor Vehicles Branch, Department of Highways, Toronto, giving full details. We do not invite reports of minor infringements of the traffic laws; you are requested to use sound judgment. *We will deal adequately with offenders.*

ONTARIO

ONTARIO DEPARTMENT OF HIGHWAYS
Motor Vehicles Branch

THE CANADIAN DEPARTMENT STORES LIMITED

STORE HOURS: 9 a.m. to 5.30 p.m., Wednesday 9 a.m. to 12.30 noon. Saturday 9 a.m. to 9.30 p.m. PHONE 3000

Friday is Bargain Day

When Thrifty Shoppers Make Thrifty Savings in Good Merchandise!

Clearance! Summer Neckwear AWAY BELOW USUAL PRICE

A chance to save on a smart collar to pep up an old frock. Cotton organdy and lace pieces, many with cuffs, and a few vestees included in the lot. Mostly white with a few colors. Friday Bargain, each ..... .59
—Main Floor, C.D.S.

33 1-3 Off Women's
Sport Togs
The group consists of linene (cotton) culottes, 3 - piece white cotton pique play-suits which consists of shirt, skirt and shorts. A few cotton suntan dresses. Sizes 14 to 32. Quantities limited. .52 to 4.63
—2nd Floor, C.D.S.

Special! Lastex
Girdles
Ordinarily selling at 1.00. From first quality "Lastex" in tea rose shade only. Medium and large sizes. 4 hose supporters. Special, each ..... .69
—2nd Floor, C.D.S.

Misses'
Sandals
Regular 1.19
Sturdily made from brown calf leather, T-strap style, with perforations and thick rubber soles. Sizes 11 to 2. Special, pair ..... .89
—Main Floor, C.D.S.

Good Value!
Baking Sets
Baking Set, bright tinned, new prismatic surface. One square pan 8¾ by 8¾ by 2½ ins., one pan 10½ by 6½ by 2 ins., one deep pan 9¼ by 5¼ by 2¾ ins., and two 9½-inch pie plates. 5-Piece Set ..... .49
—Basement, C.D.S.

Extra! Men's 2-Pant Wool Tweed Suits
At a Final Low Clearance Price and Saving
From all-wool tweeds in a smart sport model for men and young men. Single-breasted style with novelty back showing half-belt, pleats and pinches; patch pockets. Greys and fawn shades in sizes 35 to 46. An outstanding value at this price, so shop Friday. Suit $10
—Main Floor, C.D.S.

No Extra Charge for Delivering! Phone 3000

SEMI-ANNUAL SALE OF FURNITURE AND HOUSEFURNISHINGS

Decorate Your Windows At a Saving During This Sale

CURTAINS and DRAPES - Friday

Special! Frilled Marquisette
Curtains
Here's a saving on dainty ruffled curtains, from fine quality marquisette. Ivory ground with bright patterns, in a variety of colors. Size 27" x 2¼ yds. Special, pair ..... .98

Rayon and Cotton
NET
A net that hangs gracefully and soft and gives an expensive touch to any room. Honey color in a variety of floral patterns. 36" wide. Special, yard .39

Value! Ready-to-Hang
OVERDRAPES

Sale Special Pair 4.50
A joy to behold at your windows in their smart lightning effect designs. A real Sale Feature at this price! The material is a strongly-woven cotton and rayon repp, with a silky appearance. Made up from 40" wide material with pinch pleats and pin hooks, tie backs to match. Choose from colours of rust, gold, red, green, blue, rose. 2 1-3 yards long. Special, pair 4.50

Cellulose Fibre Window
SHADES
An inexpensive shade that should wash and give good satisfaction. Mounted on strong spring rollers, in white, cream and green. 36" x 6 ft. long. Special, each ..... .49

Marquisette
Sash Curtains
Here's the very thing for those small windows, and the cost is small. Plain and figured marquisette about 1½ long and 36" wide. Special, pair ..... .15

Tailored Cotton Net Curtains
A popular style curtain used in dining rooms, bedrooms and living rooms. Biscuit shade in Tuscan weave, with patterned border, and tailored edge. About 34" x 2¼ long. Special, pair ..... .79

Smart 50" Drapery Damask
Beautiful material, originally selling at a much higher price. Rayon and cotton weave in modern design, which gives a rich appearance at any window. Good width. Shades: mulberry and rust. Special, yard ..... .98
—2nd Floor, C.D.S.

WHERE PRICES ARE LOWER — **Friday at the C.D.S. Groceteria** — WE DELIVER PHONE 3000

Young Pork Cuts
Legs lb. .21
Loin Chops lb. .28
Butts lb. .21
Shoulders lb. .15

Choice Beef Cuts
Blade lb. .16
Short Rib lb. .18
Beef Cuttings lb. .12

Eaton's PORK
Sausage lb. .21

Cloverleaf RED TALL TIN
Salmon - .21

Fairhaven 2 TINS
Sardines - .14

Domestic
Shortening lb. .14 4 lbs. .49

Doerrs'
Sodas - lb. .10

P. & G.
Soap 6 bars .25

PLAIN or IODIZED
Salt 2 lb. ctn. .5

Eddy's 3 BOXES
Matches - .22

Quaker
Muffets pkg. .9

Fry's ½-LB. TIN
Cocoa - .22

Glenwood STRAWBERRY 32 oz. Jar
Jam - - .25
With Added Pectin

CHOICE 6-QT. BSKT.
Peaches - .79

CHOICE
Pears 3 for .10

CHOICE 4 FOR
Grapefruit .25

CHOICE SUNKIST
Oranges doz .27

NO. 1 15-LB. BSKT.
Potatoes - .21

CHOICE 6-QT. BSKT.
Plums - .53

CANADIAN DEPARTMENT STORES

THE WEATHER
Fresh north-west winds; fair; moderately warm to-day, Saturday, with low humidity; cool to-night.
Sun—Rises 6.20 a.m. DST; Sets 8.25 p.m.

The Peterborough Examiner

FINAL EDITION

VOL. LXXIX, No. 36 PETERBOROUGH, FRIDAY, AUGUST 13, 1937 PRICE THREE CENTS

UNEMPLOYED LEADER PLACED UNDER ARREST

Election 'In Short Time' Hepburn Announces

October 19 Hinted Stand Against C.I.O. To Be Main Plank

Renominated in Elgin — Will Retire if Defeated There Says Premier.

ST. THOMAS, Ont., Aug. 13. — (CP)—Exact date of a Provincial election remained a mystery today, but the people of Ontario had the word of Premier Mitchell Hepburn it would be held "in a short time." They also had the Premier's statement that his stand against the C.I.O. would be a foremost issue in the forthcoming battle.

Nominated for re-election in his own Elgin riding, the Premier was acclaimed by 2,000 Western Ontario Liberals in convention at Pinafore Park here last night. With only Hon. Peter Heenan, Minister of Mines, absent, the Ontario Cabinet supported the Liberal leader on the platform.

New Issues, said Mr. Hepburn, had arisen that made an early election desirable. One of these was "a lawless Lewis invation such as is now putting a hand in Ontario workmen's pay envelopes." He referred to John L. Lewis, chairman of the Committee for Industrial Organization, as "that international millionaire," part of whose "annual income of $36,000,000 comes from Canada."

Cuts At Rowe.

Referring to Hon. Earl Rowe, Conservative leader, Premier Hepburn said Ontario would "in a short time" be given the opportunity of going to the polls "to choose between one who had balanced the budget and one who had never had an idea." He did not amplify his election announcement.

(The Toronto Globe and Mail in its report of the address, however, said that although Mr. Hepburn did not name the actual date of the election, "it is learned on excellent authority," October 19 is the "latest and possibly the likeliest." The paper added that the Ontario Cabinet was said to be considering three dates).

Mr. Hepburn declared that personal defeat in his own riding, even though the Province as a whole returned a Liberal government, would bring about his retirement. He would, he said, retire to his Yarmouth Township farm should the people of Elgin repudiate him at the polls.

Fight Against Power Heads

Besides the C.I.O. issue, the Liberal Leader reiterated his stand against the "Montreal power barons" and defended Hydro contract cancellations. He also stood by the inquiries made by the Succession Duties Department, which he claimed had put $28,000,000 in two years into the Provincial Treasury.

Repeated challenges by Conservative Leader Rowe on these major issues had led him to review his previously-announced decision that his Government would not go to the country until after another session of the present Legislature, Mr. Hepburn said.

The people would therefore be given an early opportunity to speak on these matters.

Yesterday was also the Premier's 41st birthday and he and Mrs. Hepburn were honored by presentations on behalf of Mr. Hepburn's constitu-

(Continued on Page 8)

CALL PROVINCIALS INTO BROCKVILLE

BROCKVILLE, Ont., Aug. 13 (C.P.). — Ontario Provincial Police under Inspector Cousans of Perth were concentrated here to-day, presumably in connection with the seven-weeks-old strike at the plant of the John B. Stetson (Canada), Limited. A force of several officers were gathered from different sections of Eastern Ontario.

Inspector Cousans and Sergeant Storey conferred with members of the Police Commission. No statement was immediately forthcoming.

Strikers are reported to have visited Prescott last night and distributed handbills. The women's hat division of the hat plant is being moved to a factory building in Prescott.

'Dead' For 15 Hours Plays Hostess

KINGSTON, Jamaica, Aug. 13—(CP C. le).—Mrs. Charlotte Jones, 90-year-old resident of this West Indian city, played hostess to crowds of awed Jamaicans to-day, apparently in the best of health after being "dead" for 15 hours.

Kingston medical authorities still were unable to advance an explanation of what happened to the negress pronounced dead Wednesday, but who rose from her coffin 15 hours later in good spirits and good health.

Watchers in the room in which the "corpse" had been placed, surrounded by ice in its coffin, fled screaming from the room about midnight when the aged lady sat upright in her coffin and began singing hymns.

SEN. BLACK APPROVED.

WASHINGTON, Aug. 13 (AP).—A Senate judiciary sub-committee swiftly approved today the nomination of Senator Black (D., Ala.) to the U.S. Supreme Court.

35-Foot Snake Creeps Around Brantford

Brantford, Aug. 13 (CP).

"DAISY," a 35-foot python, escaped from the Conklin Shows at Agricultural Park and roamed about at large today for some time before she was recaptured and returned to captivity.

"Daisy's" absence was not immediately noticed. She found a comfortable grassy spot and stretched herself at ease until would-be captors arrived, when she coiled herself in readiness. Every one maintained a respectful distance and "Daisy" was content to let matters rest, but her keeper arrived and subdued her.

STRIKES SPREAD CLOSING 2 MORE QUEBEC PLANTS

MONTREAL, Aug. 14. — (CP) — Strike trouble spread through Quebec today as the major walkout, that of 10,000 workers from nine plants of Dominion Textile Company, remained deadlocked.

National Catholic Syndicates' most important demand for a collective labor agreement with employers drew 125 workers from Acton Vale Silk Mills in the eastern townships, adding to 65 in idleness at the Holetite Rubber Company in Drummondville and more than 1,200 steelworkers at Sorel.

At Sherbrooke a police squad was called today to restore order at the Paton Manufacturing plant here when members of rival unions clashed outside the gates.

About 40 picketers, members of the L'Union Ouvrier Textile, were unsuccessful in an attempt to prevent a group of National Catholic Syndicate Workers from entering the plant. A few nose bleeds were suffered before order was attained on arrival of police.

L'Union Ouvrier Textile withdrew 45 weavers from the plant yesterday, charging "favoritism" was shown to members of the National Catholic Syndicate.

No new peace developments were reported in the Dominion Textile walkout, now in its 12th day. Violence flared briefly once more, five office employees of the Montreal St. Henri plant being stoned by a group of strikers. Otherwise developments were confined to statements from G. Blair Gordon, company managing director, and Labor Minister Tremblay whose peace negotiations collapsed earlier in the week.

May Move Plant

Gordon said the company's plant at Drummondville, which employs 600 men and women, might be moved elsewhere because strikers controlled all movement through a roadside barricade leading to the mill. He named no contemplated site, though pointed out that most of the mill's tire cord production is marketed in Ontario.

From Quebec, Tremblay released a statement in which he assured the idle workers they will receive "the justice the Government has promised them." The minister's statement—"to rectify the facts in the case"—said the strike had been turned into a "political affair," that he had shown no favor to the company and he would always be a defender of the workers.

At Acton Vale, the striking employees of the silk plant stoned a loaded van leaving the plant shortly after they began their walkout yes-

(Continued on Page 5)

Hoo-doo Scoffers Smash Mirror Spill Salt On Friday, 13

Forced to Elect New President as Old One Tires of Finding Superstitions to Flout.

WHEELING, W. Va., Aug. 13. — Thirteen hoo-doo smashing members of the Anti-Superstition Society met in the wee hours before dawn to-day, spilled salt, walked under ladders, raised umbrellas and emerged to chorus:

It's the bunk."

Unsuccessful in finding a haunted house for the traditional Friday the 13th session, they gathered in the office of Grand Smasher Edward McKee, who started things off by breaking a mirror.

The omen-defying feats preceded the election of a new Grand Smasher, for McKee had grown weary of thinking up new superstitions to flout.

Although the charter group of 13 has increased to 26 since the first meeting in an abandoned house four years ago, only 13 attended today to select Karl Sailer, Ohio County Assessor, as their leader.

To Henry Fong, a druggist, fell the important job of keeper of the black cat, the club's mascot and veteran of all meetings. Weird doings of the society will be recorded from now on by Court Reporter William Zimmerman, keeper of the black book).

Coastal Sea Monster Baffles Captors

Fortune Harbor, Nfld., Aug. 13. (CP Cable).

THIS little Notre Dame Bay fishing village has a sea-serpent all its own—and had the carcass to prove it.

After a two-day battle with guns, harpoons and lances, victorious fishermen brought the monster ashore today. It was thirty-five feet long and had a girth of twenty-five feet, and with a tail nine feet across, it had flippers but no fins. Nobody there has been able to identify it yet.

ELBO WAS FINE.

WASHINGTON, Aug 13 (AP).—Tobias Elbo is a clerk in the Philippine commissioner's office.

Commissioner Paredes is recovering from an injured right arm.

Yesterday a friend telephoned to inquire about the commissioner's elbow.

Mr. Elbo answered "I'm feeling fine."

Paredes remarked with a smile that Elbo is his right-hand man.

BATTLE RAGES NORTH SUBURB OF SHANGHAI

(By Morris J. Harris.)

SHANGHAI, Aug. 13 (AP).—An artillery duel between Chinese and Japanese batteries in the vicinity of Kiangwan, a few miles north of this city of 3,500,000 people, indicated today that major hostilities had broken out.

Huge clouds of smoke poured skyward from the thickly-populated villages in the northern suburbs as though countless fires had been started by the shelling.

It was not known whether all foreign residents of the area, caught by the rapid concentration of the Chinese troops, had been evacuated from the battle zone.

The Kiangwan area was cut off to all but military traffic, which was clogging the roads to the north. The sound of firing was loud in Shanghai.

The United States Asiatic fleet was ordered into action to protect Americans as Japanese marines clashed with the vanguard of an advancing Chinese army on the edge of the international settlement.

The Nanking Government moved in no uncertain terms to protect the capital from attack by the Japanese fleet anchored in the Lower Yangtze and Wangpoo Rivers. It closed the Yangtze to navigation below Chinkiang, 130 miles up river from Shanghai. Nanking is 40 miles farther up the river.

The great stream was blockaded 100 miles above the Woosung forts and mined. The huge modern guns of the fort in that area were stripped for action.

Fighting in Chapei Area

Hostilities broke out in mid-morning in the northeastern quarter of the settlement near Hongkew Park where the Japanese landing party, reinforced to some 7,000 Marines, has established its headquarters.

The firing quickly spread to the Chapei Chinese sector to the west, where some of the heaviest fighting of the 1932 Shanghai War between China and Japan occurred. The intermittent firing seemed to be heaviest in the two northern sectors.

Japanese sentries were heavily reinforced and the streets of the area were swarming with Japanese Marines with fixed bayonets.

The whole situation seemingly was growing more intense by the hour despite an apparent effort by both sides to exercise restraint and keep the undeclared war from developing into widespread hostilities in this great port.

The commander of the Japanese forces which were landed from the warships in the Whangpoo River charged the Chinese had precipitated the conflict by opening fire with a machine-gun on his Marines, who were constructing a barricade.

The Japanese returned the fire, silencing the long machine-gun that started the attack. Chinese snipers, however, took up positions on roof tops and behind shutters of neighboring houses and began to pepper the Japanese work detachments.

The Japanese commander ordered out patrols and a house-to-house search was started to drive out the Chinese blue shirts. Desultory fighting was continuing with the Chinese using rifles and machine-guns.

Within the Chapei sector the Japanese claimed they had clashed with the vanguard of the central government troops which have been pouring into the area since yesterday. Fighting was said to be heaviest in the vicinty of the Japanese cemetery which the marines were attempting to guard.

Blame Japs for Start

The Chinese Mayor of Greater Shanghai, O. K. Yui, charged Japanese marines had suddenly rushed the Chinese lines in Chapei in violation of the pledge given the consular body by the Japanese consul-general yesterday that the Japanese would

(Continued on Page 8)

IS RELEASED ON BAIL

Alex Welch, United Textile Workers organizer (Right) is seen as he emerged from the police station Thursday afternoon with J. L. Cohen, labor legal adviser, following his release on $5,000 bail on two charges in connection with grave disturbance at Bonner-Worth Mill. In a writ issued at Osgoode Hall today Welch is claiming damages of $20,000 against Chief of Police Samuel Newhall. Damages are claimed for alleged false arrest and forcible imprisonment. (Examiner Staff Photo.)

TORY CHIEFS FIRE OPENER DEFENDING RIGHT TO ORGANIZE

TORONTO, Aug. 13.— (CP) —The campaign committee of the Ontario Conservative party today issued a statement on the party's attitude toward Labor, following the speech of Premier Mitchell Hepburn at St. Thomas last night regarded as the opening gun in a provincial election campaign.

"The Liberal-Conservative party believes that Labor should receive a fair share of the fruits of industry and is entitled to organize in order to improve the lot of the worker in regard to wages, hours, security in old age and all other conditions of industrial life," said the statement. "The party's sympathetic attitude towards labor is evidenced by the social legislation on our statute books."

The statement declared the party stands for the right of employees to bargain collectively through their own representatives chosen without dictation, coercion or intimidation.

One of the principal points in Premier Hepburn's speech was a fresh denunciation of the invasion of the Committee for Industrial Organization.

Edmonton Ready For Soviet Plane

EDMONTON, Aug. 13 (CP).—Acting on instructions from the Soviet Embassy in Washington, D.C., received by telephone last night, Captain James Bell, airport manager here rushed preparations for the landing of the Soviet fliers at Edmonton, expected about midnight tonight.

Ten tons of gasoline awaited the Russian plane carrying the six Soviet airmen under command of Sigismund Levanevsky. Scheduled to arrive here from Fairbanks Alaska, the aviators plan to remain only long enough for refueling for flight to Seattle and Oakland, Calif.

Gravel Pit Yields Human Skeleton

A GRAVEL PIT was recently opened on the farm of Gus Bolin, Lot 7, Con. 9 Olonabee, and recent heavy rains caused a cavein that exposed a human skeleton that was covered with two flat stones, showing that the body was interred centuries ago. While the bones were scattered by the cave-in it was yet possible to estimate the size of the whole frame.

Most interesting was the discovery at the same time of seven shell beads carefully pierced but unstrung.

Some years ago David Boyle, curator of the Ontario Museum found a similar string of beads in a mound on Big Sugar Island.

HETT CUTS U. OF T. OFF CANCER 'CURE'

TORONTO, Aug. 13.—(CP)—Dr. J. E. Hett of Kitchener, whose name was struck off the roll of the Ontario College of Physicians and Surgeons because of his claim to discovery of a cancer specific, said today he had altered a will whereby his formula would go to the University of Toronto at his death.

In a letter to the college, he said he had changed his will because of his name's removal from the roll. He had appealed his disbarment to the Ontario court of appeal, which upheld the action of the college. Dr. Hett said he had refused to disclose his formula because the time was premature, and he still hopes for a competent and unprejudiced investigation of his formula.

At the time of his appeal, Chief Justice N. W. Rowell suggested an independent committee to investigate the properties of Dr. Hett's formula. The latter's communication today was in reply to a letter from the college which stated that if he was prepared to disclose the secret, as suggested by the chief justice, an application for his reinstatement would be favorably considered.

Actual First-Hand Count To Settle Proper Curl For Pigs' Tails

Washington, Aug 13 (AP).

THE swine division of the United States agriculture department is going to conduct a pig-tail survey to get a first hand answer to a perplexing question.

"It's really the only way," said John H. Zeller, government swine expert, today, "to determine whether more pig tails curl to the left than to the right."

The tail issue came to the front when Fred W. Jackson, New Jersey agriculture department man, announced to a waiting world that the trend in pig tails is to the left.

"That may or may not be," explained Zeller; "we were asked the same question two years ago and we found a 50-50 situation. However, we just counted a few."

The curl of a pig's tail, he explained, hasn't much to do with a pig's personality—just so it curls.

"But," he said, "if you run across a pig with a straight or drooping tail that's a danger signal. You've probably got a sick pig there."

The curl of the tail, experts think, is an inherited characteristic, not an acquired one. A pig is born a righty or a lefty and he dies or goes to market that way.

PERMITS LOST BY 22 DRIVERS BY REPORT IDEA

TORONTO, Aug. 13 (C.P.).—Driving permits of 22 motorists were suspended for various periods up to two years and 54 complaints recorded on drivers' operating cards in the first day's work on the Ontario Highways Department Motor Vehicles Branch after its request for citizens to report traffic violations to the Department.

Hon. T. B. McQuesten, Highways Minister, said individual operating records were kept for every licensed driver in Ontario. The records indicated 225,000 drivers had been convicted of traffic violations or had been the object of complains.

JAPS RUSH EXTRA MEN, SHIPS, PLANES TO SHANGHAI WAR

TOKYO, Aug. 13 (A.P.). — The Japanese government was understood to have ordered additional warships, troops and planes to the Shanghai war zone at the urgent request of the Japanese naval commander in China waters.

The action was understood to have followed a special Cabinet meeting at which emergency measure were decided on to deal with the situation at Shanghai, where fighting broke out this morning between Chinese and Japanese marines.

After the Cabinet meeting the Chief Secretary announced the Government had decided to take all measures necessary to protect Japanese lives and interests in Shanghai. There was no further amplification of the Cabinet's action.

The reported kidnapping of a Japanese gendarme and an interpreter by Chinese in Shanghai, following the slaying of a Japanese naval officer and seaman earlier in the week, made the Japanese indignant.

Call From Admiral.

The request for reinforcements was received from Vice-Admiral Kyoshi Hasegawa, commander-in-chief of the Japanese third fleet in Chinese waters, at almost the same moment first dispatches arrived telling of the outbreak of hostilities in the northern sector of Shanghai's International settlement.

The Japanese news agency reported that Premier Prince Fumimaro Konoye was considering reconvocation of parliament to seek further war funds.

The rapid-fire developments across the China sea caused the army and navy to decide to handle the Shanghai situation in summary fashion. Vice-Admiral Hiroyasu Fushimi, chief of the naval general staff, went to the Imperial palace to lay the matter before Emperor Hirohito.

The Emperor considered the situation so grave that he abandoned plans for a summer vacation and decided to remain in Tokyo where he could keep in close touch with the situation.

News of the more critical situation in China and the stiffening attitude of the Chinese Central Government caused stocks to tumble on the Toyko exchange. All issues dropped from one to three points.

A "TOBACCO" CRAB.

COLUMBIA, S.C., Aug. 13 (AP).—Former Governor John G. Richards said he saw a tobacco-chewing crab at the beach.

Richards said someone threw the crab a pet, a burning cigar stub. The crab beat out the fire, ate part of the cigar and dragged the remainder to its hole.

False Statements At Strike Rally Warrant Alleges

Women's Contrariness Fine Trading Asset

Montreal, Aug. 13 (CP).

THE female of the species probably would do well in the stock market.

Dunchan MacKinnon, Toronto economic survey expert, must think so, anyway, because he told a survey club here today the trait of "contrariness" found mostly in women was a valuable asset to the stock market trader, enabling him to do the opposite to the ever erring mass of investors.

Harvey Murphy Placed Under Arrest as He Prepared to Leave City.

Arrest of Harvey Murphy of Toronto, president of the Ontario Federation on Unemployment, for allegedly false statements made at the strike rally on the Market Square last night, demand by strikers for a Provincial investigation of the police violence on Tuesday, and announcement of a second writ for damages from police for false arrest and assault were strike developments of to-day.

Murphy, active in co-operation with the strike leadership here over the past several weeks, was taken into custody by Provincial and city police shortly after 11 o'clock as he stepped from the Hotel Champlain toward a car in which he was to leave the city for Cornwall. The charge laid against him alleges he falsely declared facial sores of Ivena Reid, 15-year-old Bonner-Worth doffer, to have been aggravated by tear gas during the Tuesday morning disorder at the Bonner-Worth plant, while addressing the Market Square gathering.

Murphy will not be arraigned until Saturday morning. The charge reads: "That Harvey Murphy wilfully and knowingly published false news, or a tale, namely that Ivena Reid had been injured in the face by tear gas released by police of the City of Peterborough or by the Ontario Provincial Police, which was false; whereby injury or mischief was likely to be occasioned the public interest."

Exhibited On Platform.

During the course of the rally, the Reid girl, who lives at 468 Cambridge street, was exhibited on the platform by Murphy, her face swathed in bandages. Murphy told the assembly the condition of the skin of the girl's face was seriously aggravated by tear gas which enveloped her while she was standing outside the main entrance to the Bonner-Worth plant Tuesday morning.

Police claim Murphy stated to his audience: "They tell you tear gas will not burn. But I tell you we have evidence here that it does burn."

Provincial Constable David Silvester was present and carried out an inquiry after hearing the address. It is reported he was told by doctors the girl had been treated for a skin disorder for some time before the disturbance.

J. L. Cohen, strike legal adviser, said this afternoon he wil act for Murphy.

Speaking on behalf of the strike committee, Cohen announced this afternoon: "We are preparing a complete memorandum of the whole situation to present to the Ontario Government with the request that a public investigation be held into the conduct of the police Tuesday morning, and the violence used by po-

(Continued on Page 5)

ASK CONFERENCE FOR RECOGNITION TEXTILE UNION

Recognition of the deputation as members of a union rather than mere individual employees of the company will be one of the first demands made on behalf of Peterborough strikers at the conference in Premier Hepburn's office Monday, J. L. Cohen, strike legal adviser, told a general meeting of strikers in the East City Community Hall yesterday afternoon. The meeting approved unanimously the recommendation of the strike committee that the Premier's invitation to the conference be accepted.

"We are getting tired of being pushed around," Cohen declared, announcing the intention to demand recognition of the union. "The time has come to call a spade a spade. The company has appeared to believe that recognition can be avoided by calling our union by some other name but that can not be done. If Brother English and others go down they will go as representing the union."

Principle

Inquiry later brought explanations from strike leaders that no demand for recognition of the United Textile Workers union here as sole bargaining agency was contemplated. The idea was one of principle, that the company must abandon its insistence on dealing with them as a collection of individual employees and deal with them as representatives of the Peterborough local of the U.T.W., they said. No issue was made of the question of union recognition at either of the two unsuccessful series of negotiation meetings earlier in the strike.

Cohen proclaimed the outlook on the Monday conference, to which have been invited also representatives of the Cornwall strikers, the heads of Canadian Cottons Limited and Dominion Woollens and Worsteds and Mayor George A. Macdonald of this city, are particularly promising by reason of an attitude he declared was demonstrated in the

(Continued on Page 8)

COMPANY MUST DEAL

Girl 8, Out Around With Paralysis

KITCHENER, Ont., Aug. 13 (C.P.). — Health authorities expressed concern to-day when they discovered that an eight-year-old Kitchener girl has been out and around for more than three weeks despite the fact that she is a victim of infantile paralysis.

To date, however, there has been no evidence that she has transmitted the dread disease to playmates.

The Health Department immediately issued a general warning that in the event of a child in the age group of one to 15 years developing symptoms of illness, a qualified medical practitioner should be called at once.

CRASH SURVIVORS GRAVE CONDITION

WELLAND, Ont., Aug. 13.—(CP).—Two of the three survivors of the motor car collision at Bismark yesterday were in grave condition at Welland hospital, hospital authorities reported to-day. The two, Mrs. Martha Logan, 72, and Mrs. Emily Legge, 68, both of Orangeville, were conscious only at intervals and attendants doubted they would recover.

Also in Welland Hospital is Mrs. Nancy Porpeglia of Buffalo, whose condition was reported serious. She is suffering from internal injuries and fractures of both legs.

Three others were instantly killed in the smash-up, the victims being Mrs. Alice Austin, Orangeville, Mrs. Nora Enfield, Toronto and Paolos Porpeglia, Buffalo.

One eye-witness of the accident was located to-ady. He is Alderman G. E. Nash, of Welland, who was driving about 50 yards behind the Buffalo car when the accident occurred.

How It Happened.

"The Buffalo car dropped of fthe edge of the pavement on to the shoulder of the road,' he said. "In trying to get back on the concrete I think Mrs. Porpeglia (the driver), must have pulled too hard for her car suddenly shot directly against a Canadian automobile coming in the opposite direction.

"There was a terrific crash and I ran first to the Canadian car where two white-haired ladie s in front were slumped down. The two other women in the back were partly conscious.

"Then I wenth to the Porpeglia auto; the man seemd the worst and I helped him out. He was semi-conscious and mumbling. He died in about five minutes."

Dozens of other cars and helpers were quickly on the scene. The Canadian car was driven by Mrs. Austin, bound east.

Britain Orders Welsh Fusiliers To Shanghai Garrison

London Proposes to Double Troops to Protect Nationals as Battle Rages.

HONGKONG, Aug. 13 (AP).—The British Far Eastern army command today ordered a battalion of Welsh Fusiliers to Shanghai to reinforce the British garrison there guarding foreigners in the undeclared war between China and Japan.

The battalion, 950 strong, will double the number of British troops in Shanghai. The decision to dispatch reinforcements followed a conference of the highest ranking British army officials in the far east. They indicated the step was taken following a request from Shanghai for assistance.

The Fusiliers will sail Saturday on commercial vessels if any are available; otherwise warships will be pressed into service as transports Sunday for a fast passage.

TOURIST ATTRACTION.

WOODSTOCK, Ont., Aug. 13. — (CP)—The now-famous memorial to Springbank Snow Countess, champion cow, is attracting many tourists, and those most keenly interested in the monument are not farmers but city-dwellers from the United States.

Nazis State Enemies Not Allowed Cars

Berlin, Aug. 13 (CP-Havas).

"ENEMIES of the State" are barred from driving automobiles, the Prussian Supreme Court ruled today. The judgment confirmed a decision of Nazi police, who refused to grant a driver's license to a German who had once been sentenced for "perfidious attacks against the State."

Record and Forecast of Weather

LOCAL TEMPERATURES

Night	—Yesterday—		
Low.	Noon.	Highest.	Lowest.
54	75	79	65

This date last year 90 54

For the first time this month a maximum temperature below 80 degrees was registered yesterday. Last night's reading of 54 degrees records coolest evening since July 23.

Lower Lake Region and Georgian Bay — Fair and moderately warm to-day and Saturday, with low humidity; cool to-night; moderate to fresh north-west winds to-day, becoming variable on Saturday.

Northern Ontario—North-west winds, partly cloudy and rather cool. Saturday: Fair and a little warmer.

Ottawa and Upper St. Lawrence Valley — Moderate to fresh north-west winds; fair and moderately warm to-day and Saturday, with medium to low humidity; rather cool to-night.

Lower St. Lawrence Valley — Fresh or strong west to north-west winds; partly cloudy and rather cool; probably light scattered showers. Saturday: West to north-west winds; fair, with lower humidity; not much change in temperature.

Lake Superior — Moderate variable winds; fair and warm to-day and most of Saturday.

Kenora and Rainy River — Southerly winds; fair and warm to-day.

Paris—Temperature, 68; west, cloudy.

THE WEATHER
Fresh north-west winds; fair; moderately warm to-day, Saturday, with low humidity; cool to-night.
Sun—Rises 6.20 a.m. DST; Sets 8.35 p.m.

The Peterborough Examiner

FINAL EDITION

VOL. LXXIX, No. 36 PETERBOROUGH, FRIDAY, AUGUST 13, 1937 PRICE THREE CENTS

UNEMPLOYED LEADER PLACED UNDER ARREST

Election 'In Short Time' Hepburn Announces

October 19 Hinted Stand Against C.I.O. To Be Main Plank

Renominated in Elgin — Will Retire if Defeated There Says Premier.

ST. THOMAS, Ont., Aug. 13. — (CP)—Exact date of a Provincial election remained a mystery today, but the people of Ontario had the word of Premier Mitchell Hepburn it would be held "in a short time." They also had the Premier's statement that his stand against the C.I.O. would be a foremost issue in the forthcoming battle.

Nominated for re-election in his own Elgin riding, the Premier was acclaimed by 2,000 Western Ontario Liberals in convention at Pinafore Park here last night. With only Hon. Peter Heenan, Minister of Mines, absent, the Ontario Cabinet supported the Liberal leader on the platform.

New Issues, said Mr. Hepburn, had arisen that made an early election desirable. One of these was "a lawless Lewis invation such as is now putting a hand in Ontario workmen's pay envelopes." He referred to John L. Lewis, chairman of the Committee for Industrial Organization, as "that international millionaire," part of whose "annual income of $36,000,000 comes from Canada."

Cuts At Rowe.

Referring to Hon. Earl Rowe, Conservative leader, Premier Hepburn said Ontario would "in a short time" be given the opportunity of going to the polls "to choose between one who had balanced the budget and one who had never had an idea." He did not amplify his election announcement.

(The Toronto Globe and Mail in its report of the address, however, said that although Mr. Hepburn did not name the actual date of the election, "it is learned on excellent authority" October 19 is the "latest and possibly the likeliest." The paper added that the Ontario Cabinet was said to be considering three dates).

Mr. Hepburn declared that personal defeat in his own riding, even though the Province as a whole returned a Liberal government, would bring about his retirement. He would, he said, retire to his Yarmouth Township farm should the people of Elgin repudiate him at the polls.

Fight Against Power Heads

Besides the C.I.O. issue, the Liberal Leader reiterated his stand against the "Montreal power barons" and defended Hydro contract cancellations. He also stood by the inquiries made by the Succession Duties Department, which he claimed had put $28,000,000 in two years into the Provincial Treasury.

Repeated challenges by Conservative Leader Rowe on these major issues had led him to review his previously-announced decision that his Government would not go to the country until after another session of the present Legislature, Mr. Hepburn said.

The people would therefore be given an early opportunity to speak on these matters.

Yesterday was also the Premier's 41st birthday and he and Mrs. Hepburn were honored by presentations on behalf of Mr. Hepburn's constitu-

(Continued on Page 8)

CALL PROVINCIALS INTO BROCKVILLE

BROCKVILLE, Ont., Aug. 13 (C. P.). — Ontario Provincial Police under Inspector Cousans of Perth were concentrated here to-day, presumably in connection with the seven-weeks-old strike at the plant of the John B. Stetson (Canada), Limited. A force of several officers were gathered from different sections of Eastern Ontario.

Inspector Cousans and Sergeant Storey conferred with members of the Police Commission. No statement was immediately forthcoming.

Strikers are reported to have visited Prescott last night and distributed handbills. The women's hat division of the hat plant is being moved to a factory building in Prescott.

'Dead' For 15 Hours Plays Hostess

KINGSTON, Jamaica, Aug. 13—(CP Cable)—Mrs. Charlotte Jones, 90-year-old resident of this West Indian city, played hostess to crowds of awed Jamaicans to-day, apparently in the best of health after being "dead" for 15 hours.

Kingston medical authorities still were unable to advance an explanation of what happened to the negress pronounced dead Wednesday, but who rose from her coffin 15 hours later in good spirits and good health.

Watchers in the room in which the "corpse" had been placed, surrounded by ice in its coffin, fled screaming from the room about midnight when the aged lady sat upright in her coffin and began singing hymns.

SEN. BLACK APPROVED.

WASHINGTON, Aug. 13 (AP)—A Senate judiciary sub-committee swiftly approved today the nomination of Senator Black (D., Ala.) to the U.S. Supreme Court.

35-Foot Snake Creeps Around Brantford

Brantford, Aug. 13 (CP).

"DAISY," a 35-foot python, escaped from the Conklin Shows at Agricultural Park and roamed about at large today for some time before she was recaptured and returned to captivity.

"Daisy's" absence was not immediately noticed. She found a comfortable grassy spot and stretched herself at ease until would-be captors arrived, when she coiled herself in readiness. Every one maintained a respectful distance and "Daisy" was content to let matters rest, but her keeper arrived and subdued her.

STRIKES SPREAD CLOSING 2 MORE QUEBEC PLANTS

MONTREAL, Aug. 14. — (CP) — Strike trouble spread through Quebec today as the major walkout, that of 10,000 workers from nine plants of Dominion Textile Company, remained deadlocked.

National Catholic Syndicates' most important demand for a collective labor agreement with employers drew 125 workers from Acton Vale Silk Mills in the eastern townships, adding to 65 in idleness at the Holetite Rubber Company in Drummondville and more than 1,200 steelworkers at Sorel.

At Sherbrooke a police squad was called today to restore order at the Paton Manufacturing plant here when members of rival unions clashed outside the gates.

About 40 picketers, members of the L'Union Ouvrier Textile, were unsuccessful in an attempt to prevent a group of National Catholic Syndicate Workers from entering the plant. A few nose bleeds were suffered before order was attained on arrival of police.

L'Union Ouvrier Textile withdrew 45 weavers from the plant yesterday, charging "favoritism" was shown to members of the National Catholic Syndicate.

No new peace developments were reported in the Dominion Textile walkout, now in its 13th day. Violence flared briefly once more, five office employees of the Montreal St. Henri plant being stoned by a group of strikers. Otherwise developments were confined to statements from G. Blair Gordon, company managing director, and Labor Minister Tremblay whose peace negotiations collapsed earlier in the week.

May Move Plant

Gordon said the company's plant at Drummondville, which employs 600 men and women, might be moved elsewhere because strikers controlled all movement through a roadside barricade leading to the mill. He named no contemplated site, though pointed out that most of the mill's tire cord production is marketed in Ontario.

From Quebec Tremblay released a statement in which he assured the idle workers they will receive "the justice the Government has promised them." The minister's statement—"to rectify the facts in the case"—said the strike had been turned into a "political affair," that he had shown no favor to the company and he would always be a defender of the workers.

At Acton Vale, the striking employees of the silk plant stoned a loaded van leaving the plant shortly after they began their walkout yes-

(Continued on Page 5)

BATTLE RAGES NORTH SUBURB OF SHANGHAI

(By Morris J. Harris.)

SHANGHAI, Aug. 13 (AP).—An artillery duel between Chinese and Japanese batteries in the vicinity of Kiangwan, a few miles north of this city of 3,500,000 people, indicated today that major hostilities had broken out.

Huge clouds of smoke poured skyward from the thickly-populated villages in the northern suburbs as though countless fires had been started by the shelling.

It was not known whether all foreign residents of the area, caught by the rapid concentration of the Chinese troops, had been evacuated from the battle zone.

The Kiangwan area was cut off to all but military traffic, which was clogging the roads to the north. The sound of firing was loud in Shanghai.

The United States Asiatic fleet was ordered into action to protect Americans as Japanese marines clashed with the vanguard of an advancing Chinese army on the edge of the international settlement.

The Nanking Government moved in no uncertain terms to protect the capital from attack by the Japanese fleet anchored in the Lower Yangtze and Wangpoo Rivers. It closed the Yangtze to navigation below Chinkiang, 130 miles up river from Shanghai. Nanking is 40 miles farther up the river.

The great stream was blockaded 100 miles above the Woosung forts and mined. The huge modern guns of the fort in that area were stripped for action.

Fighting in Chapei Area

Hostilities broke out in mid-morning in the northeastern quarter of the settlement near Hongkew Park where the Japanese landing party, reinforced to some 7,000 Marines, has established its headquarters.

The firing quickly spread to the Chapei Chinese sector to the west, where some of the heaviest fighting of the 1932 Shanghai War between China and Japan occurred. The intermittten firing seemed to be heaviest in the two northern sectors.

Japanese sentries were heavily reinforced and the streets of the area were swarming with Japanese Marines with fixed bayonets.

The whole situation seemingly was growing more intense by the hour despite an apparent effort by both sides to exercise restraint and keep the undeclared war from developing into widespread hostilities in this great port.

The commander of the Japanese forces which were landed from the warships in the Whangpoo River charged the Chinese had precipitated the conflict by opening fire with a machine-gun on his Marines, who were constructing a barricade.

The Japanese returned the fire, silencing the long machine-gun that started the attack. Chinese snipers, however, took up positions on roof tops and behind shutters of neighboring houses and began to pepper the Japanese work detachments.

The Japanese commander ordered out patrols and a house-to-house search was started to drive out the Chinese blue shirts. Desultory fighting was continuing with the Chinese using rifles and machine-guns.

Within the Chapei sector the Japanese claimed they had clashed with the vanguard of the central government troops which have been pouring into the area since yesterday. Fighting was said to be heaviest in the vicinity of the Japanese cemetery which the marines were attempting to guard.

Blame Japs for Start

The Chinese Mayor of Greater Shanghai, O. K. Yui, charged Japanese marines had suddenly rushed the Chinese lines in Chapei in violation of the pledge given the consular body by the Japanese consul-general yesterday that the Japanese would

(Continued on Page 8)

IS RELEASED ON BAIL

Alex Welch, United Textile Workers organizer (Right) is seen as he emerged from the police station Thursday afternoon with J. L. Cohen, labor legal adviser, following his release on $5,000 bail on two charges in connection with grave disturbance at Bonner-Worth Mill. In a writ issued at Osgoode Hall today Welch is claiming damages of $20,000 against Chief of Police Samuel Newhall. Damages are claimed for alleged false arrest and forcible imprisonment.

(Examiner Staff Photo.)

TORY CHIEFS FIRE OPENER DEFENDING RIGHT TO ORGANIZE

TORONTO, Aug. 13.— (CP) —The campaign committee of the Ontario Conservative party today issued a statement on the party's attitude toward Labor, following the speech of Premier Mitchell Hepburn at St. Thomas last night regarded as the opening gun in a provincial election campaign.

"The Liberal-Conservative party believes that Labor should receive a fair share of the fruits of industry and is entitled to organize in order to improve the lot of the worker in regard to wages, hours, security in old age and all other conditions of industrial life," said the statement. "The party's sympathetic attitude towards labor is evidenced by the social legislation on our statute books."

The statement declared the party stands for the right of employees to bargain collectively through their own representatives chosen without dictation, coercion or intimidation.

One of the principal points in Premier Hepburn's speech was a fresh denunciation of the invasion of the Committee for Industrial Organization.

Edmonton Ready For Soviet Plane

EDMONTON, Aug. 13 (CP)—Acting on instructions from the Soviet Embassy in Washington, D.C., received by telephone last night, Captain James Bell, airport manager here rushed preparations for the landing of the Soviet fliers at Edmonton, expected about midnight tonight.

Ten tons of gasoline awaited the Russian plane carrying the six Soviet airmen under command of Sigismund Levanevsky. Scheduled to arrive here from Fairbanks Alaska, the aviators plan to remain only long enough for refueling for flight to Seattle and Oakland, Calif.

Gravel Pit Yields Human Skeleton

A GRAVEL PIT was recently opened on the farm of Gus Belin, Lot 7, Con. 9 Otonabee, and recent heavy rains caused a cavein that exposed a human skeleton that was covered with two flat stones, showing that the body was interred centuries ago. While the bones were scattered by the cavein it was yet possible to estimate the size of the whole frame.

Most interesting was the discovery at the same time of seven shell beads carefully pierced but unstrung.

Some years ago David Boyle, curator of the Ontario Museum found a similar string of beads in a mound on Big Sugar Island.

HETT CUTS U. OF T. OFF CANCER 'CURE'

TORONTO, Aug. 13.—(CP)—Dr. J. E. Hett of Kitchener, whose name was struck off the roll of the Ontario College of Physicians and Surgeons because of his claim to discovery of a cancer specific, said today he had altered a will whereby his formula would go to the University of Toronto at his death.

In a letter to the college, he said he had changed his will because of his name's removal from the roll. He had appealed his disbarment to the Ontario court of appeal, which upheld the action of the college. Dr. Hett said he had refused to disclose his formula because the time was premature, and he still hopes for a competent and unprejudiced investigation of his formula.

At the time of his appeal, Chief Justice N. W. Rowell suggested an independent committee to investigate the properties of Dr. Hett's formula. The latter's communication today was in reply to a letter from the college which stated that if he was prepared to disclose the secret, as suggested by the chief justice, an application for his reinstatement would be favorably considered.

Actual First-Hand Count To Settle Proper Curl For Pigs' Tails

Washington, Aug 13 (AP).

THE swine division of the United States agriculture department is going to conduct a pig-tail survey to get a first hand answer to a perplexing question.

"It's really the only way," said John H. Zeller, government swine expert, today, "to determine whether more pig tails curl to the left than to the right."

The tail issue came to the front when Fred W. Jackson, New Jersey agriculture department man, announced to a waiting world that the trend in pig tails is to the left.

"That may or may not be," explained Zeller, "we were asked the same question two years ago and we found a 58-50 situation. However, we just counted a few."

The curl of a pig's tail, he explained, hasn't much to do with a pig's personality—just so it curls.

"But," he said, "if you run across a pig with a straight or drooping tail that's a danger signal. You've probably got a sick pig there."

The curl of the tail, experts think, is an inherited characteristic, not an acquired one. A pig is born a righty or a lefty and he dies or goes to market that way.

PERMITS LOST BY 22 DRIVERS BY REPORT IDEA

TORONTO, Aug. 13 (C.P.).—Driving permits of 22 motorists were suspended for various periods up to two years and 54 complaints recorded on drivers' operating cards in the first day's work on the Ontario Highways Department Motor Vehicles Branch after its request for citizens to report traffic violations to the Department.

Hon. T. B. McQuesten, Highways Minister, said individual operating records were kept for every licensed driver in Ontario. The records indicated 225,000 drivers had been convicted of traffic violations or had been the object of complains.

JAPS RUSH EXTRA MEN, SHIPS, PLANES TO SHANGHAI WAR

TOKYO, Aug. 13 (A.P.). — The Japanese government was understood to have ordered additional warships, troops and planes to the Shanghai war zone at the urgent request of the Japanese naval commander in China waters.

The action was understood to have followed a special Cabinet meeting at which emergency measure were decided on to deal with the situation at Shanghai, where fighting broke out this morning between Chinese and Japanese marines.

After the Cabinet meeting the Chief Secretary announced the Government had decided to take all measures necessary to protect Japanese lives and interests in Shanghai. There was no further amplification of the Cabinet's action.

The reported kidnapping of a Japanese gendarme and an interpreter by Chinese in Shanghai, following the slaying of a Japanese naval officer and seaman earlier in the week, made the Japanese indignant.

Call From Admiral.

The request for reinforcements was received from Vice-Admiral Kyoshi Hasegawa, commander-in-chief of the Japanese third fleet in Chinese waters, at almost the same moment first dispatches arrived telling of the outbreak of hostilities in the northern sector of Shanghai's International settlement.

The Japanese news agency reported that Premier Prince Fuminaro Konoye was considering reconvocation of parliament to seek further war funds.

The rapid-fire developments across the China sea caused the army and navy to decide to handle the Shanghai situation in summary fashion. Vice-Admiral Hiroyasu Fushimi, chief of the naval general staff, went to the Imperial palace to lay the matter before Emperor Hirohito.

The Emperor considered the situation so grave that he abandoned plans for a summer vacation and decided to remain in Tokyo where he could keep in close touch with the situation.

News of the more critical situation in China and the stiffening attitude of the Chinese Central Government caused stocks to tumble on the Toyko exchange. All issues dropped from one to three points.

A "TOBACCO" CRAB.

COLUMBIA, S.C., Aug. 13 (AP)—Former Governor John G. Richards said he saw a tobacco-chewing crab at the beach.

Richards said someone threw the crab, a pet, a burning cigar stub. The crab beat out the fire, ate part of the cigar and dragged the remainder to its hole.

False Statements At Strike Rally Warrant Alleges

Harvey Murphy Placed Under Arrest as He Prepared to Leave City.

Arrest of Harvey Murphy of Toronto, president of the Ontario Federation on Unemployment, for allegedly false statements made at the strike rally on the Market Square last night, demand by strikers for a Provincial investigation of the police violence on Tuesday, and announcement of a second writ for damages from police for false arrest and assault were strike developments of to-day.

Murphy, active in co-operation with the strike leadership here over the past several weeks, was taken into custody by Provincial and city police shortly after 11 o'clock as he stepped from the Hotel Champlain toward a car in which he was to leave the city for Cornwall. The charge laid against him alleges he falsely declared facial sores of Ivena Reid, 15-year-old Bonner-Worth doffer, to have been aggravated by tear gas during the Tuesday morning disorder at the Bonner-Worth plant, while addressing the Market Square gathering.

Murphy will not be arraigned until Saturday morning. The charge reads: "That Harvey Murphy wilfully and knowingly published a false news, or a tale, namely that Ivena Reid had been injured in the face by tear gas released by police of the City of Peterborough or by the Ontario Provincial Police, which was false; whereby injury or mischief was likely to be occasioned the public interest."

Exhibited On Platform.

During the course of the rally, the Reid girl, who lives at 468 Cambridge street, was exhibited on the platform by Murphy, her face swathed in bandages. Murphy told the assembly the condition of the skin of the girl's face was seriously aggravated by tear gas which enveloped her while she was standing outside the main entrance to the Bonner-Worth plant Tuesday morning.

Police claim Murphy stated to his audience: "They tell you tear gas will not burn. But I tell you we have evidence here that it does burn."

Provincial Constable David Silvester was present and carried out an inquiry after hearing the address. It is reported he was told by doctors the girl had been treated for a skin disorder for some time before the disturbance.

J. L. Cohen, strike legal adviser, said this afternoon he will act for Murphy.

Speaking on behalf of the strike committee, Cohen announced this afternoon: "We are preparing a complete memorandum of the whole situation to present to the Ontario Government with the request that a public investigation be held into the conduct of the police Tuesday morning, and the violence used by po-

(Continued on Page 5)

Women's Contrariness Fine Trading Asset

Montreal, Aug. 13 (CP).

THE female of the species probably would do well in the stock market.

Dunchan MacKinnon, Toronto economic survey expert, must think so, anyway, because he told a survey club here today the trait of "contrariness" found mostly in women was a valuable asset to the stock market trader, enabling him to do the opposite to the ever erring mass of investors.

ASK CONFERENCE FOR RECOGNITION TEXTILE UNION

Recognition of the deputation as members of a union rather than mere individual employees of the company will be one of the first demands made on behalf of Peterborough strikers at the conference in Premier Hepburn's office Monday, J. L. Cohen, strike legal adviser, told a general meeting of strikers in the East City Community Hall yesterday afternoon. The meeting approved unanimously the recommendation of the strike committee that the Premier's invitation to the conference be accepted.

"We are getting tired of being pushed around," Cohen declared, announcing the intention to demand recognition of the union. "The time has come to call a spade a spade. The company has appeared to believe that recognition can be avoided by calling our union by some other name but that can not be done. If Brother English and others go down they will go as representing the union."

Principle

Inquiry later brought explanations from strike leaders that no demand for recognition of the United Textile Workers union here as sole bargaining agency was contemplated. The idea was one of principle, that the company must abandon its insistence on dealing with them as a collection of individual employees and deal with them as representatives of the Peterborough local of the U.T.W., they said. No issue was made of the question of union recognition at either of the two unsuccessful series of negotiation meetings earlier in the strike.

Cohen proclaimed the outlook on the Monday conference, to which have been invited also representatives of the Cornwall strikers, the heads of Canadian Cottons Limited and Dominion Woollens and Worsteds and Mayor George A. Macdonald of this city, are particularly promising by reason of an attitude he declared was demonstrated in the

(Continued on Page 8)

COMPANY MUST DEAL

Girl 8, Out Around With Paralysis

KITCHENER, Ont., Aug. 13 (C. P.). — Health authorities expressed concern to-day when they discovered that an eight-year-old Kitchener girl has been out and around for more than three weeks despite the fact that she is a victim of infantile paralysis.

To date, howeevr, there has been no evidence that she has transmitted the dread disease to playmates.

The Health Department immediately issued a general warning that in the event of a child in the age group of one to 15 years developing symptoms of illness, a qualified medical practitioner should be called at once.

CRASH SURVIVORS GRAVE CONDITION

WELLAND, Ont., Aug. 13.—(CP).—Two of the three survivors of the motor car collision at Bismark yesterday were in grave condition at Welland hospital, hospital authorities reported to-day. The two, Mrs. Martha Logan, 72, and Mrs. Emily Legge, 68, both of Orangeville, were conscious only at intervals and attendants doubted they would recover.

Also in Welland Hospital is Mrs. Nancy Porpeglia of Buffalo, whose condition was reported serious. She is suffering from internal injuries and fractures of both legs.

Three others were instantly killed in the smash-up, the victims being Mrs. Alice Austin, Orangeville, Mrs. Nora Enfield, Toronto and Paolos Porpeglia, Buffalo.

One eye-witness of the accident yas located to-ady. He is Alderman G. E. Nash, of Welland, who was driving about 50 yards behind the Buffalo car when the accident occurred.

How It Happened.

"The Buffalo car dropped of fthe edge of the pavement on to the shoulder of the road,' he said. "In trying to get back on the concrete I think Mrs. Porpeglia (the driver), must have pulled too hard for her car suddenly shot directly against a Canadian automobile coming in the opposite direction.

"There was a terrific crash and I ran first to the Canadian car where two white-haired ladie s in front were slumped down. The two other women in the back were partly conscious.

"Then I wenth to the Porpeglia auto; the man seemd the worst and I helped him out. He was semi-conscious and mumbling. He died in about five minutes."

Dozens of other cars and helpers were quickly on the scene. The Canadian car was driven by Mrs. Austin, bound east.

Hoo-doo Scoffers Smash Mirror Spill Salt On Friday, 13

Forced to Elect New President as Old One Tires of Finding Superstitions to Flout.

WHEELING, W. Va., Aug. 13. — Thirteen hoo-doo smashing members of the Anti-Superstition Society met in the wee hours before dawn to-day, spilled salt, walked under ladders, raised umbrellas and emerged to chorus:

It's the bunk."

Unsuccessful in finding a haunted house for the traditional Friday the 13th session, they gathered in the office of Grand Smasher Edward McKee, who started things off by breaking a mirror.

The omen-defying feats preceded the election of a new Grand Smasher, for McKee had grown weary of thinking up new superstitions to flout.

Although the charter group of 13 has increased to 26 since the first meeting in an abandoned house four years ago, only 13 attended today to select Karl Sailer, Ohio County Assessor, as their leader.

To Henry Fueg, a druggist, fell the important job of keeper of the black cat, the club's mascot and veteran of all meetings. Weird doings of the society will be recorded from now on by Court Reporter William Zimmerman, keeper of the black book.

Coastal Sea Monster Baffles Captors

Fortune Harbor, Nfld., Aug. 13. (CP Cable).

THIS little Notre Dame Bay fishing village has a sea-serpent all its own—and had the carcass to prove it.

After a two-day battle with guns, harpoons and lances, victorious fishermen brought the monster ashore today. It was thirty-five feet long and had a girth of twenty-five feet, and with a tail nine feet across, it had flippers but no fins. Nobody there has been able to identify it yet.

ELBO WAS FINE.

WASHINGTON, Aug 13 (AP)—Tobias Elbo is a clerk in the Philippine commissioner's office.

Commissioner Paredes is recovering from an injured right arm.

Yesterday a friend telephoned to inquire about the commissioner's elbow.

Mr. Elbo answered "I'm feeling fine."

Paredes remarked with a smile that Elbo is his right-hand man.

Britain Orders Welsh Fusiliers To Shanghai Garrison

London Proposes to Double Troops to Protect Nationals as Battle Rages.

HONGKONG, Aug. 13 (AP)—The British Far Eastern army command today ordered a battalion of Welsh Fusiliers to Shanghai to reinforce the British garrison there guarding foreigners in the undeclared war between China and Japan.

The battalion, 950 strong, will double the number of British troops in Shanghai. The decision to dispatch reinforcements followed a conference of the highest ranking British army officials in the far east. They indicated the step was taken following a request from Shanghai for assistance.

The Fusiliers will sail Saturday on commercial vessels if any are available; otherwise warships will be pressed into service as transports Sunday for a fast passage.

TOURIST ATTRACTION.

WOODSTOCK, Ont., Aug. 13. — (CP)—The now-famous memorial to Springbank Snow Countess, champion cow, is attracting many tourists, and those most keenly interested in the monument are not farmers but city-dwellers from the United States.

Nazis State Enemies Not Allowed Cars

Berlin, Aug. 13 (CP-Havas).

"ENEMIES of the State" are barred from driving automobiles, the Prussian Supreme Court ruled today. The judgment confirmed a decision of Nazi police, who refused to grant a driver's license to a German who had once been sentenced for "perfidious attacks against the State."

Record and Forecast of Weather

LOCAL TEMPERATURES

Night	—Yesterday—		
Low.	Noon.	Highest.	Lowest.
54	75	79	65
This date last year,		90	54

For the first time this month a maximum temperature below 80 degrees was registered yesterday. Last night's reading of 54 degrees records coolest evening since July 22.

Lower Lake Region and Georgian Bay —Fair and moderately warm to-day and Saturday, with low humidity; cool to-night; moderate to fresh north-west winds to-day, becoming variable on Saturday.

Northern Ontario—North-west winds, partly cloudy and rather cool, Saturday. Fair and a little warmer.

Ottawa and Upper St. Lawrence Valley — Moderate to fresh north-west winds; fair and moderately warm to-day and Saturday, with medium to low humidity, rather cool to-night.

Lower St. Lawrence Valley — Fresh or strong west to north-west winds; partly cloudy and rather cool; probably light scattered showers Saturday. West to north-west winds; fair, with lower humidity; not much change in temperature.

Lake Superior — Moderate variable winds; fair and warm to-day and most of Saturday.

Kenora and Rainy River — Southerly winds; fair and warm to-day.

Paris—Temperature, 68, west, cloudy.

HEPBURN'S POLICY BLAMED BY CROLL UPON POOR ADVICE

WINDSOR, Ont., Aug. 13.—(CP).—David Croll, former Minister of Welfare, Municipal Affairs and Labor who left the Ontario Cabinet because of disagreement with Premier Hepburns policy on the Oshawa General Motors strike, has the unanimous endorsation of Windsor-Walkerville constituency Liberals as their candidate in the forthcoming Provincial elections.

"Warm-hearted, generous and courageous" were the words used by Mr. Croll to describe the Premier last night as he accepted the nomination at a convention here. He ascribed Mr. Hepburn's labor policy at the time of the strike and since to "poor advice." The general record of the Hepburn administration, Mr. Croll said, apart from labor policies, was praiseworthy.

He spoke while the Premier was opening the Liberal campaign at St. Thomas and defending his own stand on the issue which brought about the split with his former Labor Minister and with Arthur Roebuck, K.C., former Attorney-General. Mr. Croll proclaimed he still was a Liberal and questioned whether his former leader's policy represented true Liberalism.

Never Questioned 100 Years

Until the Oshawa strike last spring labor's right to unions of it's own choice and to picket peacefully had not been questioned in a British country for a generation, Mr. Croll said. These rights are 'fundamental and paramount", he said, and he had no alternative but to resign.

It was the Premier's right, the former minister added, to ask for his resignation. Though he disagreed with Mr. Hepburn on the labor question, he said "I want you to know I'm a liberal," adding: "I'm averse to the principle of shotgun liberalism because it is no good for the country or for the party; because it smacks of conservatism."

He advised workers to join unions "for your financial good." Either the government will legislate on wages or hours or the people will have to do it for themselves, he said, "and the only way they can do it is through unions." He said he was on the side of the strikers in the present Cornwall and Peterborough textile industry troubles.

The financial record of the Hepburn administration was commended by the former Labor Minister, particularly in regard to collection of succession duties. Conservative administrations had not done their duty in this respect, he said.

ROTARY CARNIVAL IS LARGE SUCCESS

(Examiner Correspondence.)

CAMPBELLFORD, Aug. 13. — Rotarians moved their booths into Charlie Davidson's rink on Tuesday night when overcast skies threatened their annual carnival which was originally scheduled for the parking lot on Front Street. The Service Club offered the citizens the greatest number of ways of spending money to help the crippled children that it has ever provided. Everything from oven-ware to table lamps and from ducks to dimes was being won by those who were lucky. Even a fish pond offered amusement to the children, while the duck pond offered sport for their parents. Despite the fact that A. D. Bennett, who was in charge of the ducks again this year, had moved the barricade a little farther away from the ducks in order to make the going a little tougher for patrons and a little slower for the fowl, the pond was cleared by ten o'clock.

Buying a two-bit ticket on one of six wooden horses offered amusement to those who had a true gambling instinct. This game, which was the contribution of C. B. Williams, attracted a large section of the crowd who wanted a run for their money. The evening was stated to have been a complete success, and although the actual figures have not yet been made available, it was understood that the event was one of the most satisfactory in recent years.

Campbellford Rink Wins Consolation

(Examiner Correspondence.)

CAMPBELLFORD, Aug. 13. — Three rinks from the local bowling club took part in the men's tournament in Stirling on Wednesday afternoon. The rink skipped by Lou Glover won the consolation prize by taking four of the five games in which they played. On Mr. Glover's rink were C. W. Palliser, N. Brown and J. A. Linton. On the rink skipped by A. J. Meyers were W. S. Wiggins, R. Locke, and T. L. Diamond. E. H. Greig skipped the third rink with J. P. Archer, A. G. Thompson, and Dr. O. C. Watson.

ALIBI AT HAND.

MOUNT VERNON, Wash., Aug. 13—(AP).—Solace for the luckless is a sign at a game farm near here: "Hunters! Pheasants for sale."

HEN ADOPTS KITTENS.

SALT LAKE CITY, Aug. 13. — (AP).— William Gullickson's White Leghorn hen didn't cry when her eggs failed to hatch. She adopted three kittens.

Woman Tied To Oyster Stake After Boat Capsizes

Friend Swims Ashore But Patrol Fails to Reveal Victim in Bay.

MILFORD, Conn., Aug. 13 (U.P.).—Police patrol boats searched the stormy waters off the Connecticut coast last night for a 35-year-old school teacher tied to an oyster stake in Long Island Sound, after her companion, Wallace Thorpe, swam five miles to shore to get help.

Thorpe, a State highway employee, staggered up to a yacht club dock here and told a half-delirious story of a futile effort to bring the school teacher, Mrs. Charlotte M. Lucas of Bridgeport, Conn., to shore when their boat capsized.

He said he bound her to a marker stake of an oyster bed, presumably with his shirt, which he ripped from his back, and then struck out for shore. Thorpe and his companion had been given up for dead after John A. Onkey, a Bridgeport druggist, reported seeing their boat capsize out in the Sound. Onkey watched the pair, through a telescope, struggling to hold on to the overturned craft, and said they appear to have disappeared beneath the waves.

For hours police patrol boats searched the waters, but found no trace of the missing pair or the capsized craft. Six hours later

(Continued on Page 8)

CALVES FEATURE CATTLE MARKET HIGHER 25 CENTS

TORONTO, August 13 — (C.P.). — Price trends were mixed on the Toronto Livestock Market this week. Best grades of cattle held steady but poorer grades were lower. Calves were strong to 25 cents higher. Lambs were $1.50 lower and sheep unchanged. Hogs opened the week 50 cents higher, but lost about 10 cents of the advance.

The cattle suppl yof 11,800 head was the heaviest for the year to date. The offering included more than 6,000 Westerns, mostly stockers. Trade was slow due to the poor quality of the offerings and most sales were 25 to 50 cents lower.

Common grades of killers and common stockers were the biggest losers. Good weighty steers went at $9 to $9.50 with common downward to $7. A few good light steers brought $8 to $8.25 and top heifers $7.50, but the bulk of the sales were of common grades between $6 and $7.25. Common butcher cattle sold downward to $4.50, with some light thin cattle going as boners at $2.75 to $3.50.

Good cows were easier at $4.75 to $5, with canners mostly at $2.25. Heavy butcher bulls traded at $4.50 to $4.75 with a few at $5. Light bolognas made $3.25 to $3.50 with some heavy at $4. Fed calves were firm ranging from $8 for plain up to $11 for choice. Odd lots reached $11.50.

Milkers Go Slow.

Receipts of store cattle were heavy. The best grades of stockers sold about steady at $5.50 to $6, with a few heavier feeder steers at $6 to $6.25. Common to medium light stocker steers and heifers were lower at $3.50 to $5.00.

Trade in milkers and springers was slow, with the best going at $60 to $85.

(Continued on Page 8)

TWEED.

WOMAN SAVES BOY AT FAMILY PICNIC

(Examiner Correspondence.)

TWEED, Aug. 13. — A drowning fatality was averted at the head of Lake Mazinaw by the heroism of Mrs. Clifford Northey. A family picnic was being held in honor of Mrs. Charles Both of Denbigh to celebrate her seventy-ninth birthday. Her grandson, Mervin Kuehl of Killaloe had waded out and slipped off a ledge into the channel where the water is extremely deep. Mrs. Northey swam to his assistance and dived to the spot where Mervin was last seen. When she reached the youth, he dragged her under, and unable to reach the surface with him, she managed to reach the ledge by swimming under the water; Patricia Both, thirteen-year-old daughter of Mr. and Mrs. S. G. Both, aided her in getting the boy to shore.

Mrs. Northey is from Gogama, Ont., and is visiting her parents, Mr. and Mrs. J. E. Clark, at Northbrook. This is the second time during Mrs. Northey's visit that she has been instrumental in saving lives by her swimming ability.

Prescott Wants Order Makes Sure Of It

Brockville, Aug. 13.

SPECIAL constables having been sworn in to preserve order in Prescott, Mayor John T. Horan, of that town, is out with a statement in which he says that, "We will swear in a battalion of special constables, if that is necessary, and even call a detachment of special Provincial Police to make certain that order is maintained here. And they will be ordered to shoot if any violence is suggested." The Stetson strike, he emphasized is in Brockville and not in Prescott.

CECIL STEPHEN'S BID IS ACCEPTED BY SCHOOL BOARD

CAMPBELLFORD, Aug. 13.—At a special meeting of the Board of Education held on Wednesday the application of Cecil Stephens was accepted and Mr. Stephens will commence his duties as a member of the Public school staff at the beginning of the fall term. Although there were seven other applicants for the position the one accepted was the only application which contained the required qualifications.

Miss K. O'Shaughnessy and Ella Darling, members of the High school teaching staff, who have been enrolled in summer course in Domestic Science and Manual Training were present at the meeting and reported to the boar don the equipment that would be necessary in order to inaugurate these courses as a part of the curriculum.

Although the estimated cost of the equipment for the two rooms is in the neighborhood of $4,500, a feeling of doubt was expressed by the members of the Board as to the possibility of having the two rooms completely equipped at the beginning of the fall term. F. C. Bonnycastle, chairman of the Property committee, indicated that the exact amount of equipment which would be purchased before the fall term had not been decided, the general feeling of the Board was that they would try to get through this coming term with the absolute minimum.

BORDEN LEAVES $665,163 ESTATE

OTTAWA, Aug. 13 (CP). — Sir Robert Borden, Canada's war-time Prime Minister, who died June 10, left an estate valued at $666,163, it was shown yesterday when application was made for probate.

The will, dated May 5, 1936, made Lady Borden chief beneficiary and listed bequests to ex-soldiers and benevolent organizations in Ottawa and Halifax. The Canadian archivist was given the right to select papers and documents for permanent record.

Lady Borden was willed the net income from the estate, subject to provision for Sir Robert's sister, Julia, in Grand Pre, N.S., and his brother, H. C. Borden of Halifax. Lady Borden also was given the use of the residence in Ottawa, furnishings and personal effects.

Upon the death of Lady Borden, the residence will be sold, with the proceeds going to Henry Borden of Toronto, a nephew. A life interest in one-half the residue of the estate will be paid to Sir Robert's sister and brother, the remainder to be divided equally among Eunice L. Borden, Toronto; Mabel A. Nicholls, Scotland; Henry Borden, Toronto, Robert L. Borden, Toronto, and Peter B. Nicholls, Scotland.

The will disposed of the following bequests: $1,000 to the Ottawa Branch of the Canadian Legion for the relief of destitute ex-servicemen; $500 to the Salvation Army, Ottawa; $250 to the Salvation Army, Halifax; and $250 to the Halifax Association for Improving Conditions of the Poor.

In addition, a trust fund of $1,500 was set up to be expended as follows:

1. The annual purchase of a wreath for the Armistice Day ceremony, Ottawa.

2. To provide for destitute ex-servicemen who wish to attend the annual Christmas dinner of the Canadian Legion, Ottawa Branch.

3. To provide for destitute members of the Ottawa Branch of the Red Chevron Club, so they may attend the annual dinner.

The estate was made up as follows: Real estate, $48,750; bonds, $39,007; stocks, $353,903; cash, $112,209, and insurance, $33,803.

Held For Extortion

Wilber Rothar (Above), caretaker of a Bronx, New York, apartment, who was jailed by department of justice agents on charge of extortion after he had allegedly attempted to collect $2,000 from George Palmer Putnam for "finding" his wife, Amelia Earhart, who disappeared a month ago on a flight across the Pacific. Rothard used a brown and white scarf which Miss Earhart lost several years ago at Roosevelt field as "proof" that he and other members of a fictitious crew of an equally ficticious Spanish gunrunning boat had found Miss Earhart on a lonely isle. Officers of the New York office of the department of justice claim that Rothar confessed to the hoax.

BLOND IS CHARGED MYSTERY DEATHS

CINCINNATI, Aug. 13.—(AP). — On warrants charging murder and grand larceny, a comely 31-year-old blond was held to-day, as police, investigating the deaths of four elderly men, said she admitted benefitting from the estate of one and had sought to collect money from two of the others.

Four mysterious illnesses—of two men and two women also were under scrutiny as city, county, and Federal authorities delved into the history of the woman, Mrs. Anna Filser Hahn.

Colorado Springs, Colo., police have been investigating the death there Aug. 1, of George Obendoerfer, 67, moderately wealthy Cincinnati cobbler, who, police say, was accompanied by the woman after she first had gone to the bank with him when he withdrew money for the trip.

Detective Walter Hart, who filed the murder and larceny warrants against Mr. Hahan said he was "not at liberty to divulge the basis for the action." Police Inspector I. B. Bruce of Colorado Springs, said that so far as he knew no murder charge had been filed there.

Bruce said he issued a grand larceny warrant after the recovery in a Denver pawnshop of two diamond rings he said were pawned by Mrs. Hahn and which, he added, were stolen from a hotel where Mrs. Hann had registered with Obendoefer.

Widow of Doctor.

Mrs. Hahn, widow of a Viennese physician, denied knowledge of the case and contended, Lieut. George W. Schattle said, that she met Obendoerfer "by chance" en route west.

The three other deaths under inquiry were those of Jacob Wagner, 78, Albert Palmer, 72, and Ernst Kohler, an elderly teamster who died several years ago. Wagner's body was disinterred a week ago and portions of the viscera are being subjected to tests for poison, Schattle reported.

He said Mrs. Hahn cared for Kohler in his last illness and that she claimed Kohler bequeathed her the $12,000 home in which she has resided with her telegrapher-husband.

George Heis, 63, a coal merchant, who said he had been unable to walk since becoming ill from eating food offered by Mrs. Hahn, filed another larceny warrant charging theft of $75 diamond ring and $140. Mrs. Hahn denied Heis' charge, insisting he gave her the ring during their short acquaintance.

WEEKLY HEADS MEET.

HALIFAX, Aug. 13.—(CP).—More than 200 members of the Canadian Weekly Newspapers Association opened a three-day convention here yesterday, with L. J. Benett of The Leader of Carmen, Man., presiding.

The 18th annual session of the Association, representing some 700 weekly publications throughout Canada, it is the first held here since 1930.

WAR ENDS SIESTA SPANISH SOLDIERS

(Editors' Note: Back into the Spanish civil war front goes Alexander H. Uhl, chief of the Madrid Bureau of the Associated Press. He personally covered the events leading up to the rebellion, the outbreak of hostilities, and many weeks of warfare. Now he is under fire again).

MADRID, Aug. 13.—The old days of the Spanish civil war, when the traditional daily siesta was part of the day's routine, battle or no battle, are past and done.

When off duty in the trenches, the soldiers still take a siesta after the noon meal, but during fighting periods such as the recent Brunete drive, there is no hour of rest for anyone.

Government soldiers on duty in the trenches around Madrid make a "stand to" at dawn just as soldiers did in the Great War. From then on they are busy on their day-long guard duty, improving the trench system, cleaning dugouts, and going to school—there is a very strong effort to abolish illiteracy in the army.

For breakfast the soldier has the only typical Spanish breakfast of coffee and bread and by 1 p.m. he is ravenous for the 'rancho" which at the front is prepared in field kitchens. This generally consists of "cocido,' a kind of stew made of meat, spit peas, potatoes and other vegetables.

Sometimes Sausages.

At other times he gets beans with sausages. Again a stew of dried codfish and potatoes. In addition he has plenty of bread and a pint of wine daily. For supper he has the same kind of a meal plus whatever fruit may be available.

The heat doesn't worry your Spanish soldier much, although he keeps in the shade of the dugouts whenever possible since the difference in temperature between the shade and the sun is as much as 15 degrees.

Due to the lack of trees, the heat in the fields is stifling, temperatures as high as 122 degrees, Fahrenheit, being frequent.

The soldiers play much football behind the lines and behind most fronts regular cafes and rest rooms have been organized where card games are played.

Toronto Paralysis Censorship Eased

TORONTO, Aug 13. (CP).—The Toronto Medical Health Department's censorship on information about the extent of an infantile paralysis epidemic here was partially lifted yesterday.

While actual figures of cases will not be released, a daily memorandum in connection with the situation will be given out, Dr. Gordon Jackson, Medical Health Officer, said. Publication of the number of cases might create a wrong impression, he said.

"There is absolutely no reason why we cannot keep the public informed without quoting figures," Dr. Jackson told newspapermen. There have been times when the situation was worse and there was nothing to be alarmed about, he added.

"My whole idea in mentioning to the press that Toronto now had a few cases of infantile paralysis was because I merely wanted to warn parents what to do should any of their children get ill, he said.

Slayer Suicides

Plagued by the threat of blindness, Bernard Gregor, ABOVE, 50-year-old auditor of Pittsburg, Pa., shot and killed his widowed mother, two of his sisters and himself after leaving a note which said death was the only recourse out of "our misery." Gregor, who had been forced to stop work because of failing eyesight, was to have visited an optometrist the day of the killings.

CARGO BOAT CUT IN TWO BY SHIP

VANCOUVER, Aug. 13—(CP). — The round-the-world tour of Mr. and Mrs. Henry M. Dart, South Africa, was not interrupted when their passenger vessel collided with a cargo boat loaded with dynamite.

Late at night, off the coast of Norway, the S/s/s Polaris, on which Mr. and Mrs. Hart were passengers, suddenly shuddered and lurched as it struck another vessel.

"Such was the force of the collision the other boat was cut clean in two," Mr. Hart said. "We had struck a cargo boat loaded with dynamite, yet not one stick exploded."

Mr. and Mrs. Hart told the story when they passed through Vancouver, en route to Honolulu, Fiji Islands and the Antipodes before returning home in November.

MAYOR IS PROUD

JOHANNESBURG—(CP).—Council approved purchase of a $10,000 motor car for the mayor after a discussion in which it was pointed out he would have a better car than Roosevelt Stalin, Hitler or Premier Herizog.

WALKERS NOT ALLOWED

LONDON — (CP). — Pedestrians will be excluded from the proposed Thames tunnel between Dartford, Kent, and Pyrfleet, Essex. The tunnel is to cost about $17,500,000.

Captain Schlimbach of Germany will cross the Atlantic alone in a sixten yacht.

UPTOWN SILK SHOPPE

7th Anniversary SALE

We wish to thank the people of Peterborough and surrounding district for their patronage during the past seven years. We would like to take this opportunity during our Anniversary Sale of reciprocating in a small way by offering many bargains in all of our departments.

R. A. GRAFSTEIN

FLOWERED SHEERS
In the season's new all-over designs, mostly light backgrounds. 38" to 42" wide. Reg. 1.00 and 1.25 yard. Sale Price, yard 59c

PRINTED AND PLAIN TUB SILKS
Lovely conventional and all-over designs in bright and dark contrasting colors. Usual price, 59c to 79. Sale Price 39c

SILK TAFFETA
38" wide in all colors. Reg. to 1.19 yard. Sale Price, yard 69c

MERCERIZED Cotton Broadcloth
36" wide, in all colors. Reg. 25c yd. Sale price, yd. 15c

PRINTED AND PLAIN, ROUGH AND SMOOTH DRESS SILKS
Light and dark colours in both the printed and plain materials. This lot includes some nubby linen, 38" wide. Reg. 1.00. Special 59c

COATINGS AND SUITINGS
54" wide, including lovely English cloth and fancy weaves and Vi-yella flannel. White, pastel and dark colours. Reg. to 2.98. Sale Price, yard 1.49

FIRST QUALITY FULL FASHIONED SILK HOSE
Reg. 69c, for pair 49c

WELDREST, CREPE AND EXTRA HEAVY SERVICE HOSE
Reg. 1.00, for pair 79c

ALL-SILK CREPE SATIN SLIPS
White and tearose, trimmed with lace or faggoting. Reg. 1.98 and 2.98. ANNIVERSARY SALE PRICE ... 1.49

BATISTE GOWNS AND PYJAMAS
Dainty flowered designs. Reg. 1.00 to 1.50. Sale Price 69c

HEAVY SATIN KIMONAS
All colours and shawl collar style. Reg. 3.95 and 4.50. Sale Price 3.39

THESE ARE ONLY A FEW OF THE EXCEPTIONAL VALUES. YOU SHOULD SEE THE REST

3 Surprise Counters DRESS FABRICS
An assortment of 1250 yards of lovely plain and printed materials, including Rexshan, dotted Swiss, Irish linen, seersucker, spun-silk linen, printed and plain piques, striped tub silks, extra quality prints, rippiery and many others. Reg. 25c to 79c yard. Displayed on 3 counters. Sale Price, yard .....

12c - 19c - 29c

SHORT SLEEVE, SILK BLOUSES
Sheers, crepes and satins, in mostly light colors. Dozens of styles to choose from. SALE PRICE 79c to 1.49

COTTON SPORT BLOUSES
All colours, figured and plain. Regular 1.00. Sale Price 59c

BEACH WEAR
CLEARING ALL-WOOL BATHING SUITS
All best selling styles and makes. Regular 1.98 to 2.95. SALE PRICES 69c, 1.35 and 1.98

REG. 1.49—2-PIECE PRINTED DESIGNS CULOTTE SETS 79c

REG. 1.00 HALTER and SHORTS SETS, 49c

IRISH LINEN AND PIQUE 2-PIECE SUITS
Reg. 2.98 and 3.95. Anniversary Sale 1.00

ALL-WOOL FLANNEL BLAZERS and JACKETS
Reg. to 3.95. SALE PRICE 2.49

CREPE AND WOOL SKIRTS
Pastel colours. Reg. 1.98 to 2.98. SALE PRICE 1.00

VICOSUEDE PANTIES
White and tearose. Reg. 50c. Each .....

SUEDE TAFFETA SLIPS
SALE PRICE, 35c

STRING PULLOVERS
Reg. 1.00. Special Purchase. Each 39c

ALL-SILK CREPE SLIPS
Lace and faggoted tops, in white and tearose, straight and bias cut. Adjustable straps. Reg. 1.19 and 1.49. Sale Price 89c

UPTOWN SILK SHOPPE 404 GEORGE ST. TELEPHONE 3619

SHIRLEY TEMPLE says..

Star of "WEE WILLIE WINKIE" A 20th Century-Fox Picture

LINDSAY.

SUSPECTS NABBED WOODVILLE CASE

(Examiner Correspondence.)

LINDSAY, August 13. — Good work on the part of the police at Beaverton has resulted in the arrest of two youths, Leonard Somnor alias Bill Morris, and Thomas Kellar. They are charged with breaking and entering the C.N.R. station at Woodville, carrying off the safe, and also the theft of a car. Both the car and the safe have been recovered. Keller was only recently released from the Ontario Reformatory at Guelph. The car stolen at Orillia was located near Cannington, while the Cannington car was found at Beaverton. The safe was found a few miles northwest of Woodville where it had been abandoned after it had been opened. The back had been knocked off and the contents scattered to the wind. It contained a small amount of money. The accused have no fixed address.

The political pot is simmering merrily each day in this riding with the prospects of a municipal election in the offing. L. M. Frost, K.C., who was chosen as the Conservative bearer some weeks ago has his organization completed and the different committees are very busy throughout the entire riding. The Liberals have not as yet called a convention to select a candidate, and there are all sorts of rumors regarding who will be chosen. Leaders of the party declare that their ranks are solid and that a convention will be called in a short time. It is further declared that Wm. Newman, M.L.A., will receive the nomination if he decides to stand.

Local duck hunters will have a double season for their favorite sport, according to a communication from the Department of Mines and Resources, Lands, Parks and Forests. The season will open October 1, north of No. 7 Highway and September 15 to November 15 on the south side. There is one stipulation, namely, that hunting must be done on different sides of the highway at different periods.

MILLBROOK

TAX COLLECTOR IS TO BE APPOINTED

(Examiner Correspondence.)

MILLBROOK, Aug. 13.—Reeve P. Stinson presided for the August meeting of the Municipal Council, members all being present, and P. I. Bentley acting as clerk in the absence of that officer, who is on vacation.

No communications. The matter of appointing a tax collector was discussed, and left over for final decision until the next meeting.

Sheppard-Ball: That Council accept the estimate of $194, covering the municipality's share of the cost of re-surfacing pavement in business section. Total cost not to exceed the amount mentioned. Carried.

Report of relief disbursed during July was made by P. I. Bentley, amounting to $25.22. Items:

P. A. Kidd, groceries, $21.50; W. F. Falls, milk, $1.22; Shelter, $2.50.

Ball-Fowler: That relief report be received, and accounts paid. Carried.

Fowler-Jeffrey: That the following accounts be ordered paid. Carried:

T. E. C. Richards, salary, $25; H. Whyte, cutting weeds, $17.10; S. Donnelly, cutting weeds, $19.75; J. Guthrie, cutting weeds, $3.40; Hydro account, bandstand 75c, halls $3.58, street $72.30; H. Frick account, $6.80; J. Godfrey, gravel, $65.60; L. Glen, gravel, $65.60; P. I. Bentley, fire hall, $7.88; counties' treasurer, Miss Gillott $27.13, Miss Gray $23.25; Department of Health, Toronto, 70c.

Fowler-Ball: That Council adjourn, to the call of the Reeve. Carried.

Stricken in Court Sergeant Passes

WINDSOR, Ont., Aug. 13 (CP).—Stricken with a heart attack during police court session Wednesday, Sergeant Gerald FitzGerald, 43, of the Windsor police department, died in hospital a short time later. He had suffered a heart ailment for the past several months.

Sergt. FitzGerald, who presided at court sessions, joined the town of Sandwich police force here in 1921, and on amalgamation of the border municipalities became a member of the Windsor force. In recent years he had also been in charge of the city license bureau.

Surviving are his widow and a daughter, Geraldine. Miss FitzGerald, a nurse, attended her father after being notified of his illness.

Yesterday's Deaths

(By The Canadian Press)

Saint Brice Sous Bois, France—Edith Wharton, 75, American novelist, best known for "Ethan Frome."

Chobham, Surrey—John William Navin Sullivan, 51, essayist.

Rutland, Vt.—Charles M. Smith, 60, banker and former Governor of Vermont.

Ottawa—George P. O'Hallorar, 74, former deputy minister of agriculture and commissioner of fisheries.

Every 10c Packet of WILSON'S FLY PADS WILL KILL MORE FLIES THAN SEVERAL DOLLARS WORTH OF ANY OTHER FLY KILLER

10c WHY PAY MORE

Best of all fly killers. Clean, quick, sure, cheap. Ask your Druggist, Grocer or General Store.

THE WILSON FLY PAD CO., HAMILTON, ONT.

Prime Minister Lays Corner-Stone Of Bank

Before presidents and general managers of many of the leading banks of the Dominion and others prominent in government and banking circles, Premier Mackenzie King officiated at the laying of the cornerstone of the new Bank of Canada building at Ottawa. Prime Minister King is shown ABOVE as he laid the cornerstone with Graham Towers, youthful president of the Bank of Canada, at the RIGHT. The new building, constructed of stone and employing simple design, is on Wellington St., a thoroughfare of Ottawa.

It's Here Again, Friday The 13th The Last Hoodoo Day Until May, '38

Old Man Superstition pops into wary folks' lives again for a one-day stay to-day, Friday, the 13th. Just why, anyody should be nervous about this combination is not known, but it's here and there is nothing you can do about it.

If any one breaks a leg, loses money or a wife to-day, you can lay a 2-to-1 bet (and collect) that the victims will plunk an accusing thumb down on the day and date, "just because."

Those who steer clear of ladders, mirrors and other reportedly ill-omened objects, will point out there were 13 at the Last Supper, including Judas Iscariot who next day, traditionally a Friday, betrayed Jesus Christ.

But, say those who taboo the crossed-finger and wood-touching rituals, how about Columbus? Didn't he sail on a Friday and discover land on another Friday—October 12, 1492? True, it wasn't the 13th, but it was as close as anyone could come to it.

It is generally conceded Friday is an unlucky day no matter the date. The Encyclopaedia Britannica says that "according to Mahommedan tradition, Friday, which is the Moslem Sabbath, was the day on which Adam was created, entered Paradise and was expelled, and it was the day of his repentance, the day of his death and will be the Day of Resurrection."

It has all boiled down to that mysterious "13". If anyone can prove—by actual data in recording of events—that this numeral is jinxed a lot of arguments will be clinched.

One comforting thought is, that after to-day, Friday, the 13th won't appear until May 1938. Twice-yearly visits are down for January and October, 1939 and in September and December, 1940.

FRENCHMEN BUSY QUELLING KURDS

BEIRUT, Syria, Aug. 13—(AP)—French troops and airplanes moved into Northeastern Syria to-day to quell a revolt of wild Kurdish tribes and to end the back-country warfare between Mohammedans and Christians.

Motorized infantry, equipped with machine guns, swept into the village of Amouda and found 15 bodies under the ruins of looted and burned houses.

(In Jerusalem, it was reported French airplanes had wrecked Amouda with bombs, ahead of the infantry occupation.)

Amouda is a village populated mainly by Christians. It was attacked August 10 by united forces of Kurds and Moslems from the interior who pillaged 100 Christian-owned shops.

The French authorities reported the troops met "no serious resistance to-day," adding "the Kurd elements and seditious Moslems" were quickly put down.

Seize The Palace

The semi-official version of the fighting in Northeastern Syria was that violence began July 6 when 100 native occupied the Government palace in Upper Jezireh and took control of the towns of Hassetch and Kamechile, demanding reinstatement of local officials ousted by the government.

A policeman was killed and many persons injured in fighting July 7. Police reinforcements which left Aleppo were halted by an army of armed natives before they reached the scene and 50 of the policemen surrendered. They were later released.

The central government at Damascus appointed a committee of investigation but unrest and violence continued and 17 police posts were evacuated.

The present rebellion flared with the attack on Amouda.

Irish Free State, once noted for its great number of pigs, is now buying porkers in other countries, and importing them.

MARMORA

Mrs. M. McCoy, daughter Ilene and son Beverley are visiting relatives in Windsor.

Bill Stevely of Rochester, has been visiting Stewart Bonter for a few days.

Rural Dean and Mrs. S. E. Morton and family, Mr. and Mrs. J. F. Baker and family and Mrs. F. N. Marett and son James he' an enjoyable picnic at Weller's Bay and Twelve o'Clock Point on Tuesday.

Mr. and Mrs. T. E. Pritchard and family are holidaying at Toronto and Barrie.

Mr. E. Bradley and daughters Joyce and Carol are spending a few days with relatives in Toronto.

The brothers John and Patrick Terrion were called to Cleveland, Ohio, on Tuesday evening owing to the serious illness of their brother Daniel.

Miss S. Cooney and brother Jack of Springbrook, visited friends in Deloro on Sunday.

A successful sale of home cooking was held at Mr. and Mrs. J. A. Rices cottage at Crowe Lake on Wednesday afternoon under auspices of Group 2 of St. Paul's Ladies' Guild.

Mr. and Mrs. M. J. Corrigan and daughter Sheila of Deloro, are occupying Mr. George Hartley's cottage at Crow Lake this week.

Miss Beatrice Caldwell has obtained a position at Firhurst Manor, Trenton.

Booster Park is still receiving good patronage. New arrivals are Mr. and Mrs. S. Hodgkinson and family, Mr. and Mrs. J. L. Baker and three sons, all of Toronto, and Mr. and Mrs. Peter Anderson and family of New York. At Tipperary the season is still good. Recent registrations include Helen Pawlake and P. Brazier, Toronto, Mr. and Mrs. John Moore, Cleveland, Ohio, and Mr. and Mrs. Frank Biggs of Wentworth county. At Marble Point Lodge the following have registered within the past week: Mrs. O. C. Wilkie, Mr. and Mrs. B. Kirtland, G. L. Dymond, Alice M. Dymond, Mrs. S. Colgan, Mr. and Mrs. John Duncan and son John, Mr. and Mrs. G. J. Cherry, Bessie Hoffman, Margaret Jackson, Mr. and Mrs. J. H. Gray and son, Mr. and Mrs. G. E. Precious and Mr. and Mrs. A. Pennington, all of Toronto, C. A. Rattray, L. Fatheringham and E. E. Turton of Ottawa.

HAVELOCK BOARD PREPARES SCHOOL

(Examiner Correspondence.)

HAVELOCK, Aug. 13.—The regular meeting of the Public School Board was held last evening, in one of the school rooms, Trustees Mrs. Brisbin, Roche, Gardiner and Pirie being present with Chairman Charles Taylor presiding.

Caretaker Buchanan in his report to Board, stated that the desk on Miss Robinson's room needed repairing and that the coal bin in the cellar needed to be reinforced. He also mentioned that the schoolground grass should be cut. He was authorized to order four new window blinds.

The property committee reported that the coal had been ordered and that the shipment was already on its way. All arrangements were completed for the fire-escape and it is to be installed by August 28th.

The following accounts were passed and ordered paid on motion of Trustees Roche and Pirie: Hydro, power, $14.68; Peterboro Floral Co., spray for Mr. Yuill, $4.50; Robert Buchanan, bonus, $15.64; Robert Buchanan, July salary, $36.45; N. Sarginson, painting, $3.65; William Brown, 94 cents.

The meeting was adjourned to meet again at the next regular session or at the call of the chair.

ROSENEATH.

PLAN M. S. SHOWER SEPTEMBER BUNDLE

(Examiner Correspondence.)

ROSENEATH, Aug. 12—The regular meeting of the United Church W.M.S. was held on Tuesday afternoon at the Parsonage, with Mrs. L. W. Scott as hostess and as president, presiding. Further arrangements were made regarding the shower for the September bale. This shower was to have been held in August, but it was necessarily postponed.

Mrs. A. J. Campbell, Peace secretary, and Mrs. K. Harvie, Temperance secretary, will have charge of a program presented on these two subjects.

It was also decided to hold the meeting on September 7, in the town hall.

Following a discussion regarding a bazaar, a definite decision was postponed until after the regular meeting of the Women's Association. Mrs. L. W. Scott, Mrs. K. Harvie and Mrs. D. Brisbin were the committee appointed to work with the W.A. committee should the association desire to co-operate with the W.M.S.

Pleasing Program

The theme of the devotional period and the study hour was "The Joy of Service." The scripture lessons were read by Mrs. A. Halstead and Mrs. A. Campbell. Mrs. A. Nill had charge of the study period, and in stories entitled, "A Missionary First," "Planting Rubber Trees," "A Real Job Over There," and "Luxuries and Hardships," presented intimate glimpses of the work from the missionaries' point of view.

Miss Jessie Smith and Lavinia McMillan sang two duetts, "In the Garden," and "Ivory Palaces."

After the meeting closes, the hostess served refreshments, and the usual social period was enjoyed.

Personals

Miss Mary Brown of Toronto is visiting Mr. and Mrs. Andrew Brown, Mrs. Flia Brown, and other relatives and friends.

Mr. and Mrs. W. R. Taylor and also Frank Taylor of Oshawa have returned from a visit with Mr. and Mrs. Thomas Taylor of Rouyn, Quebec.

The annual picnic of the United Sunday School will be held in Victoria Park, Cobourg, on August 19.

Mr. and Mrs. Frank Nill, Hilton, were week-end visitors with their parents, Mr. and Mrs. A. Nill, and Mr. and Mrs. J. Towns.

Mr. W. J. Harper of Warkworth and daughter, Mrs. Charles Wolfraim of Castleton are spending a few days with relatives at the "Rolling Banks," Rice Lake.

BEER-BOTTLE BOMBING.

HENDAYE, Franco-Spanish Frontier, Aug. 13 (AP).—Insurgent soldiers, close-held in their position along the Madrid front in the broiling summer heat, amused themselves today by throwing empty beer bottles at the enemy.

Sympathetic officers ordered chilled beer sent to the front lines. The grateful troops emptied the bottles as fast as they arrived, then hurled them like hand grenades into the Government trenches.

COP AIDS SPEEDER.

FORT WAYNE, Ind., Aug. 12 — (AP)—Motorcycle Policeman Russell Aker will have a new namesake —because he helped a speeder.

The motorist, stopped by Aker, said he was a doctor hurrying on a serious confinement case. Aker let him speed on, leading the way.

The doctor told Aker's superiors the five minutes he gained by the policeman's aid saved both mother and baby. The parents are naming the child after Aker.

Yes, Experience IS the Best Teacher!

—The Proof is in SHELL Gasoline

CITY TRAFFIC — Shell makes gasoline for economy and efficiency in the largest cities of the Old World and the New. Here, for instance, is an ultra-modern glass brick Shell Station that serves downtown Boston.

QUICK GET-AWAY, LONG MILEAGE—Vacation driving is smoother on Shell because Shell uses the experience of racing car drivers to give you a more lively gasoline. This race was on the Isle of Man.

HILL CLIMBING—Shell must make a gasoline for use on gruelling climbs such as the motorist encounters in the Alps—this Alpine Shell Station, for instance, is 7,750 feet above sea level!

HOT WEATHER DRIVING — Shell experience in the Tropics has banished such hot weather hazards as "vapour-lock" from summer driving in Canada. This picture was taken in Africa.

SHELL

WITH every gallon of Shell Gasoline you get something you cannot see. It is Shell's massed experience in 56 countries, sent to Shell's Canadian refinery for your benefit. Take advantage of it! Get a tankful of Shell today.

A Product of World Experience

YOU CAN BE SURE OF SHELL

28-37

"We'll have the time of our lives! bring your Kodak"

If she were your little girl, you wouldn't part with the snapshot—not for money.

Good snapshots come easy when everybody's in the holiday mood. Be prepared this week-end.

Every pet is a snapshot opportunity—Take yours often and soon.

"THE snapshots are finished—I've got the prints!" An announcement like this brings the crowd together in a hurry.

Quite natural. If the occasion was fun, nobody wants to forget. And snapshots are the surest way in the world to save memories. Every face. Every big moment. Get them in snapshots and they're yours forever.

So use your Kodak this week-end. Kodaks as low as $5; Brownies from $1.25 . . . at your dealer's.

In Canada "Kodak" is the registered trade mark and sole property of Canadian Kodak Co., Limited, Toronto, Ontario.

Youngsters grow so fast—be sure to keep your snapshot record up-to-date.

Accept nothing but the film with the trade mark "KODAK" on the box.

Any camera is a better camera loaded with Kodak Verichrome Film. Verichrome gives you good pictures where ordinary films fail. It is made in Canada—which assures uniformity, freshness and perfect condition. Don't take chances—always use Verichrome Film.

KODAK VERICHROME FILM

A CANADIAN PRODUCT

"Do you believe in love at first sight?"
"Of course—I fell for Sweet Caps right from the start"

SWEET CAPORAL CIGARETTES

"The purest form in which tobacco can be smoked."—Lancet

The Examiner

The Peterborough Examiner, published each evening by Peterborough Examiner Limited. Office Hunter and Water Streets, Peterborough, Ont.

Subscription Rates: 15c per week in city, delivered by carrier; $4.80 per year by mail to outside points.

Members: Canadian Press; Audit Bureau of Circulation; Canadian Daily Newspaper Association; Empire Press Union.

H. L. GARNER, Managing Director.
A. B. KENNEDY, Managing Editor.

Private Branch Exchange to All Departments.
'PHONES: Editorial 1601—Business Office 1600.

FRIDAY, AUGUST 13, 1937

The Premier Takes a Hand

Premier Hepburn has decided to take a hand in the textile strike situation himself. He has called a conference in Toronto on Monday to which he has invited representatives of the Peterborough and Cornwall strikers and of the companies concerned and so far as this community, at least, is concerned there will be fervent hopes that the Premier's efforts may be crowned with success. We do not know what proposals, if any, Mr. Hepburn has to offer the conference but at least there is nothing to be lost and possibly much to be gained in having the whole situation thoroughly threshed out and it might well prove that the action taken by the head of the government will be responsible for bringing the long drawn out strike to an end.

There has already been nearly seven weeks of lost production for the company and lost wages for the workers; seven weeks filled with argument and recrimination, seven weeks during which the strike has split the community into opposing camps and even divided family groups. Every additional day the thing drags out the economic loss becomes greater and the crop of hatred and distrust and suspicion always developed in a struggle of this kind increases until the whole air seems poisoned. The sooner the controversy can be ended, the plants brought back into full production and the workers restored to the payrolls the better will it be, not only for the company and the workers but for everybody else in the city. There is reason to pray therefore that this latest attempt to bring the affair to an amicable ending launched by the Premier of the Province may have better success than other efforts aimed in the same direction. Mr. Hepburn's invitation says that he is most anxious to assist in the strike settlement and he will have the support of the public generally in what he has undertaken.

√ The Bucksaw Battle √

The Examiner's bucksaw contest which has converted what used to be a laborious chore into a major sport will be staged on Thursday and Friday of next week. Launched during the week of the Peterborough Industrial Exhibition last year this novel and exciting competition at once established itself in popular favor to such an extent that similar contests followed in various sections of the province and we found that we had indeed started something.

This year's contest in which the world's champion Tom Walling proposes to defend his title against all—comers promises to be even more successful than last year's event. That of course might reasonably be expected for many of the competitors who entered a year ago lacked the skill and endurance demanded by such a contest and many others obviously were not in condition for a gruelling test of that nature. We have an idea that this time a more seasoned and better-conditioned field will line up, and that the general level of the performance will make last year's showing look amateurish in comparison.

It is undoubtedly the case that a number of those who are entering in search of the title, the beautiful trophy and other prizes have been getting in some very useful licks in the woodshed, these days, have been speeding up their stroke, improving their technique, and generally getting warmed up for a supreme effort when the gun goes off next Thursday.

Will the winner on this occasion turn out to be a veteran of the game or will the laurel wreath rest upon the brow of a youthful contestant, making his first bid for fame? It is said that sawing is an art and that it cannot be picked up without the seasoning given by experience. That may be true as a general thing but nevertheless the next bucksaw champion may turn out to be some ambitious youth who although a tyro at the game has the deftness and strength and endurance that are the stuff out of which champions in any sport are developed. At any rate there will be keen competition and The Examiner will be disappointed if the form shown by the majority of the entrants is not considered superior to last year's demonstration.

Tempering The Wind

The suggestion that automobile licenses should be sold at some other time than the beginning of the year has been raised from time to time in Ontario without accomplishing any practical results. There seems to be a rather general agreement that the change would be a good thing but that is as far as matters have gone. It is interesting therefore to see that there is agitation in a number of the states across the line for an extension of the date of automobile registration. The idea of course is to give poor old Dad, after his Christmas shearing, a chance to grow a bit of wool for the tax-gatherers. Those who favor the issuing of licenses in the spring point out that it would lessen the tendency of many automobile owners to put up their cars for a few months, the present licensing date coming, as it does, so soon after two very expensive periods of jollification, Christmas and New Year's.

There seems a logical basis for this proposed change. Not only would gas and oil men benefit—and the government in its gasoline tax collection—by reason of uninterrupted motoring but the average family would gain from a merrier Christmas-time financial reprieve. By and large the extension of the period for taking out car licenses is indicated as the proper remedy for an ill that seizes almost all of us at the most inopportune season of the year.

We Wish Them Luck

An organization in Montreal that has been carrying on a campaign to eliminate unnecessary noises reports that the public is co-operating enthusiastically. All we can say is that if the effort is ever to get any real results plenty of co-operation will be necessary. What is aimed at in Montreal is to curb the noise-making propensities of automobile horns, radios tuned too high, early morning milk wagons and the shouting of children late at night, all four prolific sources of sound that crashes in upon the slumber of citizens who retire early in the hope of getting a rest. To get rid of these nuisance noises would be a boon to a large number of people but the difficulty seems to be to do the trick. Co-operation from the public, which the Montreal committee claims to be obtaining seems to be the only way to accomplish the thing. Certainly it is idle to pass an anti-noise bylaw and then sit back and expect the town will immediately become as quiet as a church yard.

If our memory has not entirely failed us Peterborough passed a specimen of that kind of legislation a few years ago and the bylaw is on the statute books, red seal and all. It prohibits a whole lot of noises that are still impinging themselves on our eardrums night after night and if it were enforced would remove some of the chief causes of nocturnal disturbance. Unfortunately it is like a great many more regulations of the same nature; it has been passed, filed away and forgotten; at least there is no record of anybody having ever been charged under it. The noise goes on and the bylay gathers dust in the archives. That is why we feel that if Montreal has really succeeded in getting the public generally to work for the elimination of unnecessary noises the metropolis is on the way to get somewhere; certainly the results should be better than have been obtained by waiting for the law to do the work.

Christmas Comes Early

Our friends to the south do some funny things when the game of politics is being played. A bill has just been passed by the House of Representatives which would give every veteran of the Spanish-American war a pension of $60 a month. Fifty-five years after the civil war, every veteran of that conflict became eligible for a pension and now the House, 38 years after the struggle with Spain has approved service pensions for those who participated. If the bill becomes law the man who served in that long-ago conflict will get the $60 pension whether he is a millionaire, whether he left the service physically fit or whether he is in good condition today. The fact that his service may only have been a matter of a few weeks does not matter. He can line up now and collect his $15 a week.

That is not the only ridiculous proposal the United States House has had presented for its august approval recently. While the Spanish war pension bill was on its way through an amendment was offered that would have authorized the payment of $60 a month to every veteran of the Great War who has reached the age of 65, with no reference whatever to disability or need. At the present time it is stated there are 12,929 veterans of 65 or more and the number will increase progressively, growing to an estimated 2,213,841 in 1962. So that the jolt this hot-weather proposal would have given Uncle Sam's treasury can be appreciated. The amendment failed to get through but it will bob up again and if the veterans organization turn on the heat as they have on other similar occasions, the proposal will eventually be adopted

When The Leaves Fall

The rebels of General Franco and the Loyalists of the Spanish Government are headed toward a destiny in the Autumn. When the leaves turn from green to scarlet, the ground, already shrouded deeply with the blood of thousands, will reverberate with a modern Armageddon. And from this battle, perhaps, there will arise the real conquerors of Spain.

Spain's civil war has raged for more than a year. It has embroiled foreign nations in a mercenary and brutal manner. Italian and German troops, fighting side by side with Moors from Africa, a brigade from Ireland and the decimated Spanish troops of General Franco, face the Loyalist troops who have in their ranks an International Brigade from the United States, England and France, with Russian and British aviators soaring overhead to add strength to the assult.

Thus the battle has been taken out of Spain's hands by other nations. Germany and Italy, of course, have no more business on Spanish territory that the Americans who are fighting against Fascism, but the sympathy of the vast proportion of the working classes of the world is all for the Loyalists, and that is why you will find poets, writers, artisans, doctors and lawyers in the ranks of the Federal Government, eager to lay down their lives against the foes of their beliefs.

It is truly a problem that cannot be answered on paper, nor in fruitless harangue, nor in a thousand oratorical gestures. The war will go on and on until the whole country is virtually devastated, until the last soldier is dead. It is not a pleasant vision to behold, for in the end, what will they have? Nothing but a momentary and fleeting breathing spell, and then still another war.

NOTE AND COMMENT

A reasonable explanation of modern painting, it is said, is that the painter's eyesight is weak. It comes to us that maybe a radio soprano cannot hear.

Premier Hepburn has been talking of a new roadbuilding program. The prospect of an election seems to bring a lot of that kind of thing before the people.

A New York Bureau predicts better days for Canadian industry. The general reaction to that will be that it can easily stand such a shock.

Over two million shoes were made in Canada during June. That kind of production should put the Canadian shoe industry on its feet again.

Concord N. H. ministers have refused to marry a couple in a lion's den. The general verdict will be that the clergymen have shown splendid judgment.

Ontario highways continue to register a black record of death and disaster. The new shock campaign has not come a moment too soon.

Hog prices are sailing these days and are about three times the low price level of 1933. The only catch is that farmers have not so many to sell.

The New Jersey Department of Agriculture has ascertained that pigs' tails usually curve to the left although this does not necessarily mean the animal is going to make a left-hand turn.

Col Geo. Drew writes from Europe that to most of the people of Italy Muasolini is almost as great a hero as he himself thinks he is. We had no idea he was that popular.

It is said that George S. Henry may not run for the Legislature at the coming election and up to now there are no signs of a provincial-wide petition to have him change his mind.

Mr. Hepburn will begin harvesting his 50,000 bushels of field and Spanish onion next week. After that he will probably start in to see what kind of a political crop he has been raising.

A London policeman has offered to get drunk in the interest of scientific research. Most folk will think however that tenders should have been called for.

Hon. Earl Rowe's horse Peter Chilcoot was defeated in the Canadian Pacing Derby at New Hamburg and that should be regarded by his political opponents as a hopeful sign—for them.

Because her husband laughed at her when she had the mumps an Oregon City woman has filed suit for divorce. She probably thinks she has a swell chance.

Russia reports the development of a poison gas which will penetrate the German mask which was considered proof against any gas yet discovered. And so it goes.

From the experience of Mussolini's troops in Spain we gather that the armies that were invincible in Ethiopia do not do so well when the other side is armed with guns.

There are 1,300 lay teachers in Quebec schools who receive salaries of less than $100 a year. That means 1,300 that have no occasion to worry about the income tax department.

Saskatoon Board of Trade is asking the Ottawa government to restore the water supply in Pike Lake. They are right in feeling that a lake without water is not much of a lake.

SILENCES

Away in shadowed depths of summer woods,
Where through the noon of day no sound is heard,
A hush that throbs amongst the flagrant flowers
Soft wings the air, and mutes each singing bird.
And o'er the sleeping purple-breasted moor
A heat-haze quivers far across, and tells
How bees drop down, with honey sweetness cloyed,
And breezes shake the heather's soundless bells.
And in the secret places of my soul,
Where no man enters, thoughts go dreaming by;
I stretch beyond this world of time and space,
And find in silence there—that God is nigh.

—Edith A. Vassie, in "Chambers's Journal"

You may find it HERE

IN New York recently revenue agents had a new experience. There was of course nothing new about sending six Harlem negroes to jail for bootlegging but what was new was the evidence on which the prisoners were convicted. Exhibited for the jury was a unique liquor sold wholesale at $7 for a five-gallon tin and retail at a nickel a drink. The stuff, according to newspaper reports was colored with orange peel and had an aromatic bouquet like tobacco steeped in water. One reporter said that it created in the drinker a sense of self-centred power while the images of external things buckled and broke. The brand is known as King Kong whiskey.

✧ ✧ ✧

The seventh-millionth visitor had his ticket punched at the Paris Exposition recently and experts agreed that the affair was fast reaching historic rank with the great French expositions of the past. The greatest of these was Paris 1900, attended by thirty-nine millions. Paris hotels within recent weeks have been more nearly full of guests than since 1929. The best rooms were taken but rooms of sorts have still been available for late comers, with the Government rigidly keeping prices reasonable.

✧ ✧ ✧

While sharp fighting was raging between Japanese and Chinese recently in Tientsin worried United States citizens decided that they would be safer if they showed the Stars and Stripes. However when they went to buy them the found that the only purchasable U.S. flags in the place were all stamped "Made in Japan" and offered by genial dealers who jacked the price of a small flag up from $1 to $3—about the weekly wage of a Tientsin coolie.

✧ ✧ ✧

German Flyers Win.

WOUND up in Zurich a short time ago was a ten-day international aviation meet which offered a fine chance to the nations of the world to show how they were getting along with human and mechanical preparations for the 'War in the Air.' Military planes and pilots held the stage and Germany, at least, took full advantage of the occasion, competing in all events which she thought she could win. She won the meet hands down, taking first place in the speed, climb and diving and solo Alpine circuit races using the new Messerschmidt pursuit planes with which she has decided to replace her Heinkels.

✧ ✧ ✧

American railway managers opposing the 70-car limit say that the roads affected by this restriction would be set back to the tune of $96,000,000 a year. The railway brotherhood on the other hand claim that the considerations of employee safety make it necessary to restrict trains to a 70-car minimum. The contention of the managements is that the proposed law is a bald-faced work-making scheme and that talk of increased danger on long trains is twaddle. They argue that while train lengths have increased in recent years employee casualties have decreased. In 1923 when freight train averaged 40 cars in length, crew casualties numbered 36,238 while in 1935 with the average train length up to 46 cars casualties were down to 5,996.

✧ ✧ ✧

Governor Murphy of Michigan a short time ago vetoed a new labor statute just one hour before the law would have become effective. The measure passed by the Michigan Legislature last June included a ban on mass picketing which obstructed or otherwise interfered with entrance to a striking plant, picketing which obstructed public highways and picketing by people not directly involved in the strike. At the time Governor Murphy pronounced the legislation a long step toward industrial peace but there have been so many protests since from industrial workers who saw a chance that they might lose their right to picket altogether that the executive decided finally not to sign the bill. Now he is endeavoring to get the Legislature to pass a modified version.

✧ ✧ ✧

Scout to Marshal.

IT is interesting to learn that up to a short time ago the nearest approach to military ranking of King Farouk of Egypt was as Egypt's Chief Boy Scout. Straight from Boy Scouthood he has been promoted to the rank of Field Marshal and a couple of days afterward he reviewed the Egyptian army for the first time.

✧ ✧ ✧

It is said that the Japanese never tire in their efforts to find Chinese who will act as trustworthy puppets and in the past two years they have equipped with Japanese cartridges and even Japanese machine guns several thousand Chinese known as the Peace Preservation Corps of General Yin Jukeng. Mr. Yin is a Chinese who became a general overnight by so styling himself and by the grace of Japanese bayonets. Recently his peace preservation corps, every man a Chinese slarted using their Japanese weapons against the Japanese garrison at Yin's capital and the result is that General Yin has vanished and the Japanese commander has appointed as his successor Chi Tseng-mous whom one correspondent describes as an even more abject stool pigeon for Japan than was Mr. Yin.

✧ ✧ ✧

The statement has been made that half the adult deaf-mutes in the United States are unable to get work. Experience proves them specially capable as farmers, bookbinders, cabinet-makers compositors, linotype operators, type-setters, seamstress and milliners, etc.

✧ ✧ ✧

Adolf Edward Wuppermann, president of the Angostura—Wuppermann Corp., manufacturers of Angostura Bitters died recently at Greenwich, Conn. Angostura Bitters is brewed according to a secret formula known only to three descendants of Inventor, John Gottlieb Benjamin Siegert a retired army surgeon living in Venezuela.

THE WOMAN SPEAKS

"That's right, Norman—sit there at your ease while I drown!" Humorist.

Letters To The Editor

Correspondents Discuss Various Topics.

OBJECTS TO NOISES

Editor Examiner:

Sir: Some days ago you published an article in your paper congratulating the Motor Cycle Club on the result of their meeting in the Exhibition Park and at the same time stated that the Club had among its other rules a provision that it would endeavour to prevent accidents and also to do away with the noise, as far as possible, caused by the operation of the motor cycles. This latter was very good news to me as I am living in a locality of a place on Hunter Street which place they seem to use as a rendezvous and from which they start off on their trips

The noise from these machines is very annoying and apparently no effort has been made to minimize it in any way. The members of the Club do not only use this place as a starting point but some of them appear to travel up and down Aylmer Street for no reason that I can understand.

I would, therefore, suggest that the provision in the Club's rules that noise if possible was to be avoided be a little better observed by the members. I understand that this can be accomplished by the rider keeping the cut off closed.

I do not wish to appear to interfere in any way with the enjoyment of the members of the Club at the same time the members should take all precautions not to interfere with the enjoyment of the people living in the neighborhood especially on Sunday which appears to be the day when most noises occur.

ONE OF THE SUFFERERS.

SUNDAY AND RADIO

Editor Examiner:

Sir: Our flag is a symbolic piece of cloth calling us to loyalty to our King and Country and Sunday is a symbolic piece of time wisely planned by the Divine Creator calling us from the busy activities of material things, so that our thoughts in one day of the week might be more directed to higher things.

In this day of progress and advancement the Radio has been placed in almost every home and has been the means of entertaining and linking up homes with world news. But what a factor of helpfulness to Sunday observance it would be, if those responsible would prepare a program in keeping with our Sabbath. True we have some sacred selections of song and address. But why not a greater percentage and have our Sundays free from commercial advertising, and also free from that strange jingle of jazz, that so often greets our ears when the Radio is turned on. The average individual would think that six days in the week would be sufficient for these things. I am convinced that I am voicing the thought of many of your readers on the question.

THOS E. SARGENT.

Peterborough, Ontario.

THE INSPIRATION OF THE BIBLE

Editor Examiner:

Sir: I am glad to know that Mr. J. H. Burnham read the report of my sermon with such interest. In replying to his letter in yesterdays paper I would point out that it is not possible for a minister to discuss all the various aspects of christian truth in a brief address. I had a subject and tried to deal with it. If Mr. Burnham did not find that his favourite themes were discussed, then he should come along some other time, and he may be rewarded. I can assure him that I believe that Jesus Christ is the Saviour of the individual, and of the world. He has been my Saviour since childhood and is more precious to me today than He has ever been.

As regards my views upon the inspiration of the Bible I cannot find a more adequate statement of my faith than in 'The Basis of Union' of the United Church of Canada, "Article of Revelation."

We believe that God has revealed Himself in nature, in history, and in the heart of man; that He has been graciously pleased to make clearer revelation of Himself to men of God who spoke as they were moved by the Holy Spirit, and that in the fulness of time He has perfectly revealed Himself in Jesus Christ, the word made flesh, who is the brightness of the Father's glory and the express image if His person. We receive the Holy scriptures of the old and new Testaments given by inspiration of God, as containing the only infallible rule of faith and life, a faithful record of God's gracious revelations, and as the sure witness to Christ."

With best thanks for the courtesy of your columns.

I am yours sincerely,

E. W. YOUNG.

Threshing Fire Dangers

Every Year Sees Heavy Losses Caused For Many Farmers.

(From the Chatham News.)

THE culmination of the harvest usually brings a number of unfortunate losses through threshing fires. These conflagrations usually occur so suddenly and unexpectedly, that considerable mystery surrounds their origin. At any rate there is no "mystery" concerning the loss, which is always considerable, and comes at a time when the victim can least afford to stand it.

In the old days of the steam engines, it was the popular thing to blame these fires on sparks from the smoke pipe. Since more modern motive power has been adopted, this time-worn explanation no longer explains the mystery satisfactorily.

Now it is a common thing to blame the fires on the threshing machine itself. "Balls of fire" are said to issue from the blowers to start the blaze in the stack. Just how these balls of fire are supposed to be formed, however constitutes another mystery in itself. It is a most peculiar thing that these balls of fire were not noticed in other years, before the adoption of gasoline engines for power. Some people claim that small stones going through the knives of the cylinders of the machine cause sparks which sets fire to the straw issuing from the blowers. And yet in certain instances where fires have occurred, the whole interior of the threshing machine has been examined, and no trace of burned straw or fire of any sort has been found in any part of it; thus discounting the "small stone" idea considerably.

Spontaneous combustion is another favorite explanation—and there may be something in this theory in certain instances, but on the other hand if spontaneous combustion is the cause, why does it not account for more fires, since all threshings are conducted under practically the same set of conditions?

Fires at threshings are more likely caused by the careless handling of matches and cigarette stubs by smokers engaged on the job. Men have been seen driving the grain in from the fields, with cigarettes in their mouths. They may think they are exercising every possible care in smoking; but it is easy to drop a lighted cigarette stub in the wrong place, or to flick away a match before the flame has burned out.

It has been intimated to The News that some farmers have hesitated to enforce strict rules against smoking near threshings, for fear the hired help engaged on the job would become offended and quit. However it would be better for farmer to fire his help than to fire his barn.

Threshing is quite general in Kent at the present time. This warning against smoking and the use of matches near the barn or the straw stack is offered in the hope that it will be accepted in the spirit intended — a spirit which considers only the interests of the farmers and the general prosperity of the district.

The Governor-General's Discovery

Finds Blueberry Pie Is About World's Best.

(From the Ottawa Journal.)

THOSE days have been uncomfortably warm, it is true, and the nights oppressive, but life has its compensations.

It is the open season for blueberry pie, for example, and that is something to help one forget the weather. Apple pie has its devotees, there are those who like any kind of pie so long as it's pumpkin, strawberry pie in its fleeting season is not to be despised. But blueberry pie, made of ripe, fresh blueberries, coming from the oven bubbling with luscious juice, its crust just nicely browned, is a pie that can be defended against all comers. Lord Tweedsmuir discovered blueberry pie the other day away out at Eldorado, in the Northwest Territories, and like all sound citizens went into ecstasies. "This is," he said, "the best pie in the world" and blueberry pie alone, he said, would have made worth while his years in Canada.

Think of the comfort of ice, of modern refrigeration, as agencies for the amelioration of heat-distress. Of iced watermelon, and iced tea, and ice cream, and all the cold drinks and cold dishes now at our service. Of the new science by which buildings are cooled in Summer as easily as they are heated in Winter.

A glance at the photograph albums does much to recondite one to the heat. Men and women today can go swimming in next to nothing, dressed for the Summer streets carry but a fraction of the weight in clothes that their grandparents found necessary if they weren't to be talked about. Men nowadays find soft collars a help, and daring souls even leave off their vests.

All of these things help. And for the tough case, the chap who still feels the heat, we suggest a drive along Bayview road where the celebrated girls' woodpile is seen in all its vastness and glory. Thank goodness, he will say, that I don't have to cut that wood, and he will feel better at once. At least we did.

Hard to Believe How Time Flies

AUGUST 13.

1907 Two large bush fires are reported raging in the vicinity of the Blue Mountain.

Citizens' Band of Port Perry runs an excursion to Peterborough by special train.

Trotting races at the local Exhibition grounds are won by Billy C, owned by W. E. Leith of Millbrook and Joe Allen owned by W. H. Simpson of Indian River.

Successful masquerade dance is held at Juniper Island, Stoney Lake.

Peterborough Lodge L. O. L. No. 80 has an enjoyable picnic at Idyl Wyld.

1917 Pte. D. F. Byers of Bailieboro is officially reported as wounded.

Capt. R. W. Fran[illegible] of Peterborough wins the all-round championship at the Canadian army athletic games at Seaford, England.

Local organization of resources committee decides to invite Hon. W. J. Manna to address a mass meeting here.

Rev. A. Saltzmann, formerly of Peterborough who has been touring on behalf of the Zionist movement is in town on a short visit.

T. H. Aitken catches a 28-lb lunge in the Otonabee River at Campbellstown.

1927 Russell Lucas has both legs fractured when bags of plaster fall upon him.

Mrs. W. R. Morris and Miss F. D. Walker are attending the biennial congress of the World Federation of Education at Toronto.

Fred Lillie, Barnardo Home boy is drowned in the Pigeon River near Omemee.

Campbellford I. O. O. F. hold their annual decoration day ceremonies.

Many relatives attend the annual re-union of the Noyes family.

DIVIDED CHINA.

(Montreal Gazette)

ACCORDING to C. Y. Chang, writing in the China Weekly Review, there are four hundred thousand bandits in Honan Province who, in their forays, capture towns and villages and take away all sorts of people, rich and poor, generally for ransom. This condition largely explains China's vulnerability to attack from outside. The people are divided and the Government, or rather Governments, have little or no control over the roving bands. Until the Chinese set their big house in order, they will remain subject to encroachment by enterprising and designing neighbors.

THE RAINY SEASON.

(Port Rowan News)

TWO weeks ago the farmers were asking for rain. Now they are grumbling because of the too lavish supply of it. This is a hard district to supply with rain. Some of the land is light sand that requires frequent showers and some is clay that requires a moderate supply of rain. If the county council of Norfolk had to make the arrangements for the rotation of showers the members of it would find themselves confronted with an impossible job. So the times for the coming of rain and the quantities also, have been left in the hands of Him who made the earth. A lot of chances for quarrels have been withheld from men by this simple plan. What man would leave the direction of showers to his neighbors? If he did he would be likely to find his own fields dry while his neighbor's field were well watered.

WORTHY OF HIRE.

(London Sunday Dispatch)

NO money could possibly recompense a man for the worry and fatigue of high office, where responsibility definitely takes a toll from health and life. But to perform the duties of high office, which include the many social duties, a man must have adequate means and freedom from financial worry. From the law officers a great professional skill and experience is demanded. If a man capable of filling a law office is to be attracted to it from the large sums he might command in private practice, the remuneration must be such that he does not penalise his family to gratify his political ambition. Whatever money is paid to ministers of state, they sacrifice much for which no money can compensate.

NEIGHBORS

(Port Arthur News Chronicle)

A tourist said Port Arthur had the finest Chamber of Commerce in the United States. His wife reminded him he was in Canada and he was content to include the two without distinction.

It is evidence of the difficulty people have in realising that, crossing a border line they are moving from one country and one flag to another. With it is tribute to the community of interest, the similarities of conduct, the good will of people who live side by side as neighbors, thinking only of one another as friends, nothing but confidence and good will.

THE RIGHT TO WORK.

(Niagara Falls Review)

YESTERDAY the Montreal police had to plunge into the midst of a mob to rescue a clerk who had been attacked and crippled by a crowd of strikers and the irony of it is the clerk was on his way inside the office for the purpose of preparing the pay-sheets for the very men who attacked him. Must we repeat the lesson learned in the United States that, while there is a right to strike, there is also a right to work and the authorities must see to it that workers who seek to preserve the latter right are given protection?

MARKET QUOTATIONS

Quotations Complete To Closing Time

Toronto Mining

Biggar and Crawford

	High	Low	Close
Acme Oil	14	14	14
Astoria	8½	8	8½
Ajax Oil	30-44	..	..
Aldermac	128	123	125
Anglo Huron	565	..	..
Arntfield	36	..	..
Bagamac	38	35	38
Bankfield	91	85	86
Base Metals	39	..	..
Beattie	124	120	124
Big Missouri	53	50	53
Bonjo	16½	15½	16½
Braeorne	740	..	..
Bidgood	62	60	62
Buffalo Ank	19	10	19
Bunker Hill	15	..	..
Can. Malart	130	125	129
Cent. Porc.	15	13	13
Castle Treth	100	100	100
Cent. Manitoba	6	..	..
Cent. Patricia	295	285	285
Chromium	79	..	..
Chibougamau	100	95	100
Dalhousie Oil	82-94	..	..
Dome Mines	42½	42¼	42½
Eldorado	295	288	295
Falconbridge	835	826	833
God's Lake	67	65	65
Goldale	26	..	28-30
Francoeur	89	81	87
Federal	11	10	11
Harker	16	..	..
Jacola	32	..	..
Gunnar	83	80	81
Hard Rock	155	141	148
Hollinger	12	11¾	12
Howey	42	40	40½
Hudson Bay	33¾	..	..
J-M Cons.	24	23	23
Kirk Hudson	160-175	..	..
Kirk Lake	140	136	140
Kerr	252	245	252
Lapa	85	79	79
Lebel Oro	25	23½	23½
Leitch	74	72	72
Little Long L.	575	561	173
Macassa	605	586	590
McIntyre	35¼	..	..
McKenzie R. L.	130	128	129
MacLeod	214	201	206
McVittie	32	31	31
McWatters	51	48	48
Mining Corp.	380	370	380
Moneta	186	175	182
O'Brien	626	610	620
Noranda	67¾	67	67
Nordon Oil	20	..	..
Northern Canada	75-80	..	..
Omega	56	53	55
Pamour	290	280	289
Parkhill	18	..	..
Paymaster	62	61	62
Pend-Oreille	466	450	450
Perron	120	112	115
Pickle Crow	600	590	600
Pioneer B.C.	400	400	400
Premier	245	240	240
Powell	164	158	158
Preston	130	126	127
Red Lake G S	42	40	40
Reno	96	90	96
Robb Mont	3¾-4	..	..
St Anthony	16	16	16
San Antonio	168	166	166
Sherritt Gord	310	305	310
Siscoe	390	380	390
Stadacona	134	130	133
Sud Basin	495	490	495
Sullivan Cons	135	130	134
Sylvanite	340	330	335
Shawkey	60	60	60
Tech Hughes	545	535	545
Toburn	250	..	..
Towagamac	135	127	130
Ventures	825	..	..
Waite Amulet	395	380	395
Wright Harg	655	650	655
Sladen	114	105	112

Toronto Stocks

Leeming and Leeming

	High	Low.	Close
Abitibi	6¾	..	..
Abitibi Prfd	63	..	..
Beauharnois	8	7¾	8
Bell Tel.	170	169	170
Brazilian	28¼	27¾	28
Brews & Dist.	7	..	..
Brew. Corp	3½	..	..
Brew. Corp. Prfd	22½	..	..
Bakeries	20-20¾	..	..
B. A. Oil	23½	..	..
Build. Prod.	62½a	..	..
Can. Alc. A	6¾	6¾	6¾
Con. Smelt	88	..	..
Dom. Bridge	51-53	..	..
Dis. Seagrams	23¾-24	..	..
Dom. Stores	8¾-9¼	..	..
Ford A	25-25½	..	..
Fanny Farmer	25¼	25	25
Imp Oil	20¾	20¼	20¾
Int Pete	35	34	35
Loblaws A	24¾-25	....	....
McC Front	116-121	....	....
Mont LH & P	32¾-33¼	....	....
Massey Harris	9¾-10	....	....
Massy Har Pfd	51¾-43	....	....
Nickel	66¾-66¾	....	....
Page Hersey	105-107	....	....
Steel of Can	86-87	....	....
C Vinegars	17-17½	....	....
C Wineries	13¾-14	....	....
Walkers	49	48¾	49
Walkers Pfd	19¾-19¾	....	....

New York Stocks

Biggar and Crawford

	High	Low	Close
Atchison	82¼	81¼	82¼
Amer. Can.	110¾	109¾	110¾
Am. Smelting	98¼	97¾	98½
Am. Tel. & Tel.	170¼	170	170
Am. Rolling Mills	40¼	39½	40¼
Anaconda Cop.	62¾	62¼	62¼
Balt. & Ohio	28¾	28	28¾
Baldwin Loco	5¾	5½	5½
Bendix Avn	20¾	..	..
Bethlehem Steel	101¾	99¼	101¾
Briggs	46¾	45½	46¾
Can. Pacific	12¾	12¼	12¼
Chrysler	118½	116½	118½
Columbus Gas	14	..	..
Dupont	161¾	161	161¾
El. Bond & Share	19¾	..	..
Gen. Electric	58¼	57½	58
Gen. Motors	59¾	58¾	59¾
Goodyear	43¼	42¾	43¼
Int Nickel	66¾	65¾	66¾
Johns-Manville	136½	..	..
Mont Ward	65¾	65¼	65¾
Nash Motors	19¼	19	19¼
N.Y. Central	41¾	41	41¾
North American	27¾	27½	27½
Pack Motors	9	8¾	8¾
Penn. Ry.	37¾	37¼	37¾
Radio Corp	11¾	11¾	11½
Stand Brands	11¾	11¾	11¾
Std Oil of N.J.	69	68¾	69
Studebaker	14¼	14	14¼
South Pacific	48½	48¼	48½
Timkin Roll B.	67¾	67¼	67¾
Union Pacific	126	125¾	126
United Corp	5¾	5½	5¾
U.S. Steel	120¾	119¾	120¾
Westinghouse	157¾	156	157¾
Yellow Cab	24¾	24¼	24¾

Grain Quotations

Leeming and Leeming

WINNIPEG WHEAT.

	Oct.	Dec.	May
High	132*	128½	129¾
Low	128¼	128½	127¼
Close	130	127½	128½

CHICAGO WHEAT.

	Sept.	Dec.	May
High	113	114¾	116½
Low	112½	112¾	114¼
Close	113¾	113¾	115¼

PRISONER TAKES 3 DAYS IN JAIL

On pleading guilty to an assault charge in Magistrate's Court this morning, Cyril Huard was given the opportunity of taking suspended sentence, but he spurned it in preference to a term of imprisonment. He will spend three days in the County Gaol.

Joseph Lindsay, the informant who claimed he was "jarred" when knocked down by Huard after a dispute was in a very forgiving mood. He said the prisoner had been boarding at his home, but he wished to get rid of him and had told him to leave, when an altercation arose. He was willing that the whole matter be dropped.

Declaring he could not drop the matter, Magistrate O. A. Langley, K.C., offered to place Huard on suspended sentence, but the defendant definitely refused to give a bond, and said he preferred to go to gaol.

"If you don't want suspended sentence I can't make you take it. You can have ten days' imprisonment. But remember, you can still choose suspended sentence if you wish to," the Cadi announced.

Still firm in his resolve to go to prison, Huard said he did not want to give a bond of good behavior.

"Have you ever been to gaol before," the Magistrate queried as he tried to figure the reason behind the unusual choice.

On learning that Huard had not been to gaol previously, the occupant of the Bench decided, "Oh well, I'll make it three days."

COTTESLOE

Mr. and Mrs. F. Toms, Mary and Madeline, accompanied Mr. and Mrs. Howard Patterson and Baby Joan to Rush Point on Sunday and visited at the home of Mr. and Mrs. B. Newton. Mary and Madeline remained for the week.

Mr. and Mrs. J. W. Johnson and their grandson, Donald, of Stirling, spent the week-end at the home of Mr. and Mrs. E. N. MacDonald.

Misses Marjorie and Lenore Patterson have returned home after spending some time at the home of Mr. and Mrs. J. Morgan, Warsaw.

Mr. and Mrs. Wm. Forsyth, Messrs. Maitland, David and son Alan were guests at the home of Mr. and Mrs. Kerwood Taylor, Port Hope, on Sunday. Alan remained to spend a week with his cousin, Mary Mae.

Miss Marguerite Webster, who has spent the past few weeks attending Summer School at Guelph, has returned home for the remainder of the holidays.

Miss M. Clysdale, Hall's Glen, returned home on Sunday, having spent the past week with her cousin, Master Elburn Clysdale.

Mr. and Mrs. L. Freeburn accompanied Mr. and Mrs. M. Knox to Belleville on Saturday and attended the Sykes-McGee wedding, which took place in Bridge Street Church, the ceremony being performed by the bride's cousin, Rev. Arthur Gardner.

Mr. Alan McMillan, Detroit, spent the week-end with his parents, Mr. and Mrs. R. McMillan.

Mr. and Mrs. A. Webster visited friends in Lakefield on Sunday. Miss Mae, who has spent several days there, returned home with them.

Mr. R. Somers, Warsaw, is visiting friends here.

Mr. and Mrs. Johnson Blakely, Elton and Lyle, also Mrs. M. McArthur, of Havelock, attended the anniversary services at Carmel on Sunday.

Mr. Alan Clarke, Lakefield, is visiting at the home of his cousin, Mr. A. Webster.

STOP Itching
TORTURE In A Minute
For quick relief from the itching of eczema, blotches, pimples, athlete's foot, scales, rashes and other skin troubles, try D.D.D. PRESCRIPTION. Its gentle oils soothe the irritated skin. Clear, greaseless and stainless—dries fast. Stops the most intense itching instantly. A 35c trial bottle of Doz. proves it—or money back. Ask for D. D. D. PRESCRIPTION.

STRIKES SPREAD CLOSING 2 MORE QUEBEC PLANTS

(Continued from Page 1)

terday. The driver kept going; windshield and windows of the truck broken.

Union Ouvrier Textile affiliate of the Union Ouvriere de l'Industrie Textile, which has opposed the strike in the Dominion Company plants, charged management of the Paton Manufacturing Company with hiring as apprentices two Syndicate members. Union officers said they would attempt to close the mill today.

At Marieville, about 30 miles east of Montreal, seven John B. Stetson Company (Canada) Limited employees, residents of Brockville, Ont., were set upon by 10 men and a woman while breakfasting in an hotel. The trouble, outgrowth of a long tie-up of the company's Brockville plant, sent a squad of provincial police from Montreal, but the attackers escaped.

The Stetson Company has moved its equipment to Marieville to execute fall orders.

Hog Quotations In Peterborough

FRIDAY, AUGUST 13

Canada Packers quote:

Hogs—Live, $10.65; dressed weight $14.10.

No. 1 sows, 4c off bacon prices.

Cream—No. 1 (on truck), 26c; No. 1 (delivered), 27c.

Special 2c per pound premium.

Butter—Prints, No. 1, 29c; No. 2, 28c. Solids, No. 1, 27c; No. 2, 26c.

Eggs—Large 20c; medium, 18c; culls, 16c; C grade 14c.

Dealers quote:

Fall wheat, $1.05; oats, 42c; malting barley, 60c; rye, 75c; buckwheat, 70c.

Cheese Quotes Produce and Livestock

MONTREAL LIVESTOCK

Dragsy prices prevailed on all sections of Montreal livestock markets this week with trading almost at a standstill. More than 375 cattle, 60 sheep and lambs, 358 hogs and 12 calves were received on direct consignment to local plants, with 189 cattle, 643 sheep and lambs and 14 calves being handled on through billing to Canadian points. More than 490 cattle and 17 horses were received for export to Great Britain.

Good steers sold from $8 to $9 with choice ones at $9.50. Mediums made $5.75 to $7.50, and commons from $5.50 down. Heifers ranged from $3 to $7, with the odd choice making $7.50. Butcher cows went at $3 to $4.25, canners from $1.50 to $2.75, and bulls from $2.50 to $5.

Good quality vealers brought $8.25 to $8.50, with mixed lots bringing $8 and commons as low as $6. Drinkers traded from $4.50 to $6, and grassers from $3 to $4.25.

Good ewes and wethers went for $8.50 to $8.75, with culls and buck lambs cut $1 per cwt. Sheep ranged from $2.50 to $4, with a few yearlings up to $5.

Bacon hogs, fed and watered, brought $10.60 to $10.75. Butchers and heavies were cut 50 cents to $1 per cwt. Weighty feeder hogs sold at $9 to $9.50, with selects drawing $1 per hog premium. Sows brought from $6 to $8.

TORONTO LIVESTOCK

All divisions of the Toronto Livestock Market held steady in light trading yesterday. The day's cattle holdover was 1,000 head.

Bulk of the sales on the cattle market were made up of stockers, with common to medium quality bringing $3.50 to $4.50. A few good feeders went at $6. Occassional lots of common to medium butchers sold at $5.75 to $6.75. Selling as boners, some plain light steers and heifers went at $2.50 to $3.50. Canner cows traded at $2.25 to $2.50, and bologna bulls at $3 to $3.50.

The light offering of veal calves brought $9 to $9.50 for good down to $5 for plain.

The hog market remained unchanged at $11.25 to $11.35 for off-truck bacons. Rail grades were quoted on a delivered basis of $15.

Although bids early in the day were lower, good ewe and wether lambs were steady at $9. Culls brought $7.50 to $8. Small killers took the majority of the sales. Good light sheep went at $4 and culls at $1.50.

Representatives Sales Yesterday

Heavy Steers.—1, 1150 lbs., $8.25; 17, 1080, $7.35.

Light Steers. — 5, 920 lbs., $6.50; 19, 840, $6.40; 12, 990, $6.25; 3, 900, $6; 5, 890, $5.75; 2, 890 $5.75; 17, 810, $3.75; 11, 760, $3.65; 7, 600, $3; 14, 630, $3.25; 8, 420, $2.75; 4, 400, $2.50.

Heifers.—6, 880 lbs., $6.75; 3, 760, $6; 4, 820, $5.75.

Cows.—6, 1020 lbs., $4.50; 1, 1090, $4; 890, $3; 2, 830, $2.75; 11, 870, $2.50; 6, 890, $2.25.

Bulls.—1, 1160 lbs., $3.75; 1, 1050, $3.60; 3, 770, $3.50; 3, 500, $3.

Store.—37, 660 lbs., $6; 5, 820, $5.90; 25, 800, $5.15; 53, 745, $5; 40, 750, $4.50; 7, 630, $4.35; 11, 500, $4.30; 39, 470, $4.25; 31, 460, $4.10; 54, 580, $4; 19, 610, $3.75; 14, 520, $3.50; 5, 500, $3.25.

Veal Calves.—1, 220 lbs., $9.50; 5, 218, $9; 3, 177, $8; 1, 200, $7.50; 1, 250, $6; 1, 150, $5; 4, 160, $4.50.

Sheep.—Two, 130 lbs., $4; 5, 108, $3; 2, 95, $2; 1, 100, $1.50.

Lambs.—216, 81 lbs., $9; 20, 87, $8.75; 85, $8; 5, 85, $7.50; 19, 68, $7.

MONTREAL FLOUR AND FEED

Cash grain: No. 1 Northern wheat, $1.43½; No. 2, $1.39½; No. 3, $1.37½; No. 2 C.W. oats, 60c; No. 3, 57c; No. 1 feed oats, 55c; No. 2 C.W. barley, 69½c; No. 5 barley, 66½c; Argentine corn, 81c. Per bushel basis track, Montreal, ex-store, corn being "in bond."

Spring wheat flour.—First patents, $8.10; seconds, $7.70; bakers' $7.60 per barrel in 98-lb jute bags, delivered Montreal freight points.

Winter wheat flour. — Choice grades in carlots new (to arrive), $5.15 to $5.25; choice grades, in broken lots, new (to arrive), per barrel, ex-store, $5.35 to $5.45; white corn flour, per barrel, in jute bags, delivered to the trade, $6 to $6.20.

Millfeed — Bran, $25.25; shorts, $27.25; middlings, $41.25, per ton, car lot or mixed carlot quantities, delivered in Montreal freight points.

Brewers' dried grain: Wholesale, $23 per ton; retail, $25 per ton.

Rolled oats, bag of 90 lbs., delivered to the trade, $4.25, which includes sales tax.

Baled Hay: Ex. No. 2 timothy, $10; No. 2, $9; No. 3, $7. Per ton, f.o.b. cars, Montreal.

MONTREAL PRODUCE

Butter prices ruled firm on Montreal open produce markets, with eggs holding steady.

Graded egg shipments in carlots or less were quoted at 27c a dozen for grade A-large, 23c for A-medium, 22c for B-large, and 19c to 20c for C. Receipts 942 cases.

Butter was quoted at 26½ to 26¾c a pound for carlots or less of No. 1, while lots to retailers were 27½c for solids, and 28c for prints. Receipts: 394 boxes.

Cheese was quoted at 14c a pound for Ontarios, while Quebecs were quoted at 13½ to 13¾c. Receipts: 10,403 boxes.

Potatoes: Quebec, new whites, No 1, 80s, 55 to 60c; No. 2, 80s, 40 to 45c.

TORONTO POULTRY

TORONTO, August 13 — (C.P.). — Wholesale prices on dressed poultry were unchanged to-day.

TORONTO PRODUCE

TORONTO, August 13 — (C.P.). — Wholesale prices (United Farmers Co-operative Co.) for Toronto delivery today were:

Eggs, dozen: Grade A large, 24c; Grade A-medium, 23c; grade B, 19c; grade C, 16c.

Churning Cream. — No. 1 lb., 27c; No. 2, lb., 25c.

Butter, No. 1 solids, lb., 27¼c; No. 2, 26¼c.

Potatoes—Ontario, new, bag, f.o.b. at shipping point, 65c.

Mill feed. — Bran, 25; shorts, 27; middlings, 42c.

TORONTO CHEESE

TORONTO, August 13 — (C.P.). — Wholesale cheese prices were unchanged to-day as dealers bought large, colored, paraffined and government grades at 14½ cents.

Wholesalers offered cheese to retailers at the following prices: New large, 15¼c; twins, 15¾c; triplets, 15¾c. Old, large, 19c; twins and triplets, 19¼c; medium, 18¼c; twins and triplets, 18¾c.

FRUIT AND VEGETABLES

TORONTO, August 13 — (C.P.). — Wholesale prices on fruit and vegetables supplied by White and Co. were unchanged to-day with the following exceptions: Tomatoes, 11-quart basket, 15 to 20c; 6-qt. basket, 10 to 12c.; raspberries, pints 5 to 7c; Lawtonberries, pints, 3 to 6c.

WINNIPEG GRAIN

WINNIPEG, Aug. 13—(CP). — Wheat futures chalked up gains on the Winnipeg Grain Exchange today on good buying by firms with export connections, to close 1¼ to ⅝ cents higher, October $1.30⅞, December $1.27¼ to ⅜ and May $1.28½b.

Only a scattered export business in Canadian wheat could be confirmed but outside unconfirmed reports indicated a good trade in Manitoba varieties.

Wheat recovered in slow trade after dipping more than a cent at the start in sympathy with weakness at Liverpool, which closed ½d to ¾d higher. The bullish Ottawa crop carryover report of 32,739,000 bushels was believed to have induced some support here.

Yesterday's Quotations.

Futures:

Wheat—	Open	High	Low	Close	Prov. Close
Oct.	130¾	132¼	128¼	129⅝	130⅝
Dec.	128	129⅝	125¾	126⅛	127⅛
May	129	130¾	127⅛	128⅜	129⅛

ONTARIO GRAIN

TORONTO, Aug. 13.— Approximate prices track shipping point:

Wheat, $1.05 to $1.07; oats, 41c to 42c; barley 54c to 57c; corn, 78c to 82c; rye, 75c to 80c; malting barley, 59c to 62c; milling oats, 41c to 43c.

TORONTO HOG PRICES

TORONTO, August 13 — (C.P.). — Bacon hog markets reported no changes to-day from recent high prices. Top price for dressed-weights was $14.80 at Barrie. London and Stratford stood at $14.35.

Liveweights. — Brantford, $10.60; Chatham, $10.50; Hull, $10.25; Peterborough, $10.65; Stratford, $10.75; London, $10.75.

Dressed-weights.—Barrie, $14.80; Chatham, $14.25; Hull, $14.10; Peterborough, $14.10; London, $14.35; Kitchener, $14.30; Stratford, $14.35.

MONTREAL POULTRY

Poultry prices per lb. Grade "A" milkfed chickens, 5 pounds up, 27c; "B" 25½; select "A" 25½c; "B" 22½c. Fowls, 5 lbs up, "A" 18, "B" 17c; under 5 lbs, 14 to 15½c. Ducks, 17c. Grade "A" turkeys, heavy weights, 23 to 24c; lights, 20 to 22c. (Prices nominal).

EAST BUFFALO LIVESTOCK

Hogs, 800; good and choice, 170 to 230 lbs., $13.35 to $13.40; similar weights trucked in, $12.85 to $13; few $13.10; rough weighty sows, $10.

Cattle 500; moderately covered steers and heifers, $8.50 to $9.50; others downward to $7.50; low cutter and cutter cows, $4.50 to $5.60; medium bulls, $6.50; plain light $5.50 to $6.

Calves, 150; good and choice vealers, $12.50 to $13; plain and medium, $9 to $11.25.

Sheep, 200; good and choice natives, including bucks, $11.25; selections eligible $11.50 and more; throwouts, $9.50 down.

John Bull Opens New Naval Show To Public

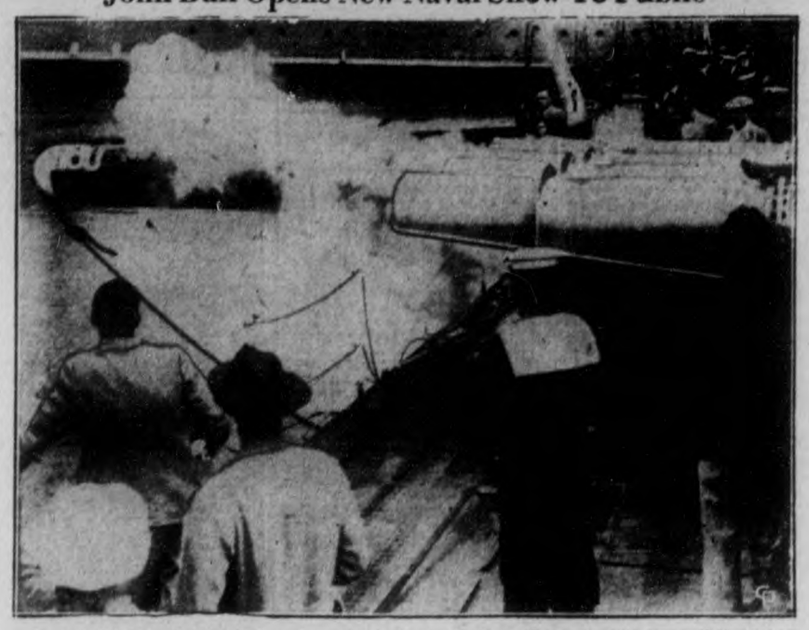

An insight into Britannia's sea power, is given the public during navy week at Plymouth, England. The British tars on the H.M.S. Brasen are firing a sleek, new type torpedo as they uncover some of their newer martial trumps. Notice the rope attached to the torpedo. The sailors retrieve it after each demonstration.

FALSE STATEMENT IS CHARGE MADE

(Continued from Page 1)

lice." The memorandum will be forwarded directly to Premier Hepburn, he said.

Earlier this week, Hon. Harry Nixon, in the absence of Premier Hepburn, stated an investigation into the conduct of the police here would be held if any complaint were made.

Second Damage Writ.

Filing of a writ seeking $20,000 damages from Ohief Newhall on behalf of Organizer Alex Welch for alleged malicious arrest, at Osgoode Hall to-day had just been reported when Cohen announced he had been instructed by George E. Whipp to take action against the police for $10,000 damages as a result of Tuesday's incidents. False arrest and assault will be alleged. Cohen stated the writ will be filed immediately in the Supreme Court.

Whipp claims to have been an innocent spectator at the corner of Park and McDonnel streets Tuesday afternoon. He charges that the police unjustly seized him, turned his arm and twisted his nose, and then without cause, took him into custody.

Cohen and strike leaders sent the following telegram to Premier Hepburn last night, accepting his invitation to the Monday conference:

"Your invitation to attend conference with Dominion Woollens in your offices Monday morning considered at full meeting strikers this afternoon and invitation accepted. Our committee together with our counsel J. L. Cohen will be pleased to attend at the time stated."

Cohen stated he and five strike committee representatives would go to the meeting. The identity of the five representatives was to be determined at a strike committee meeting this afternoon.

All was orderly at the Bonner-Wostb and Auburn plants as they opened at 7 o'clock today. A picket line of about fifty girls paraded before the Bonner-Worth mill and again were allowed the liberty of the roadway but barred from the sidewalk. More than twenty police stood watchfully as workers made their way to the plant in small groups unmolested, but heartily jeered.

The scene was equally tranquil at the Auburn plant. Only seven police were on hand. Plant officials announced today they would not in future divulge the numbers of workers entering the plants as "the figures would only be disputed by the strikers." As far as could be learned, the numbers at work today varied little from those of the past two days.

Strikers said today they had been invited to send a representative to the Johnson Motor Company today on the promise of a contribution of $1 from each worker there.

G. N. Gordon, K.C., reported today that a meeting of the Citizens and Textile Employees' Relief Committee was held in his office Thursday afternoon under the chairmanship of F. T. Tuggey. In addition to Mr. Gordon and Mr. Tuggey, Tom McMurray and Homer Borland were present. Mr. Gordon said to-day

Mr. Gordon said today that all that all accounts which had not been paid were directed to be paid and also it was agreed that a statement be printed in The Examiner of all monies received and all monies paid out. There are vouchers for all sums and it is proposed to have the accounts audited, he said.

He said it was the wish of the four present that the committee should not disband and that if any monies are paid in they be used for relief of families of employees in need.

SPRINGVILLE

Mr. Ormie Hutchison of Scout Lake, Saskatchewan, is the guest of the past two weeks of his cousin, Mr. Harold Rowan and Mrs. Rowan. Mr. Hutchison is from the drought area and is contemplating moving east to this area for a time.

Mr. and Mrs. Cecil Wood and small daughmter, Margaret, from Toron'o, were the week-end guests of Mr. Woods' sister, Mrs. Harold Rowan and Mr. Rowan.

HASTINGS

Fred J. McArthur, ex-M.P., of Cobourg, was a visitor in the village on Monday.

Miss Norma Gimblet of Toronto is spending a few holidays as a guest of Mr. and Mrs. J. P. McGuire at McGuire's Island.

Mr. and Mrs. Arnold Brinklow and family of Bancroft were week-end guests of the former's parents, Mr. and Mrs. C. Brinklow.

Grape Nut Flakes, pkg.	10c
2 Cans Peas	19c
Clarks Soups, 3 cans	23c
Post Bran Flakes	12c
Shredded Wheat	12c
Corn Flakes	8c
Many Flower Toilet Soap, 3 cakes	11c
Soap Chips, lb.	8c
Laundry Soap, 5 bars	17c
Snow Flake Ammonia	5c
Gavel Water	5c
Peaches, can	15c
Sugar, 10 lbs.	59c
Clark's Pork & Beans, 2 cans	13c
Grapefruit, 4 for	25c
Cantaloupes, 2 for	25c
Jelly Powders, 5 pkgs.	25c
Clothes Pins, 3 doz.	10c
Pastry Flour, 7 lbs.	29c
Pastry Flour, 24 lbs.	89c
Raisins, 2 lbs.	23c
Blue Rose Rice, lb.	8c
Peaches, doz.	20c
Pears, 6 for	25c
6 qt. Basket Tomatoes	25c
Baby Beef, Round Steak, lb.	28c
Rib Boiling Baby Beef, lb.	10c
Baby Beef Oven Roast, lb.	17c
Baby Beef Pot Roast, lb.	15c
Legs of Lamb, lb.	25c
Rolled Roast Veal	17c
Peamealed Bacon	29c

Harrison's Marketeria
PHONE 725

Preserving season is here and no matter what type of kitchen utensil you need, we have it! Either in aluminum or enamelware.

PRESERVING KETTLES
65c, 98c to 2.59
COLD PACK CANNERS
1.79, 2.19 and 2.39
MIXING SPOONS
15c to 25c
PARING KNIVES
15c to 29c
ROTARY SIEVES
69c, 79c to 1.79

PRATTEN HARDWARE
396 GEORGE ST. PHONE 2710

WORLD'S BUCKSAW CHAMPIONSHIP

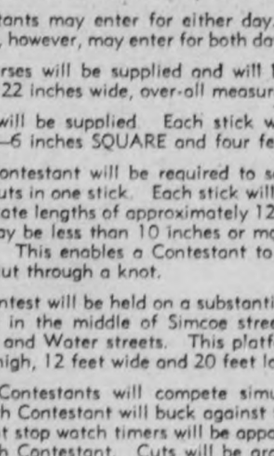

OFFICIAL RULES

The 1937 World's Championship Bucksaw Contest will be held in Peterborough on THURSDAY, AUGUST 19 AND FRIDAY, AUGUST 20, at 8.30 a.m. (D.S.T.) of each day and will be conducted under the following Official Rules:

1. No Entry Fee is required.
2. Contest is open to all—Contestants may enter from any County or Province in the Dominion, from any State in the Union or Country in the World.
3. What is generally known as "the old fashioned Buck Saw" will be the official saw used in this particular contest. This means that saws known as "Swede Saws" will not be recognized.
4. Buck Saws will be furnished by contestants.
5. Contestants may enter for either day. No Contestant, however, may enter for both days.
6. Saw horses will be supplied and will be approximately 22 inches wide, over-all measurement.
7. Wood will be supplied. Each stick will be hard maple—6 inches SQUARE and four feet long.
8. Each Contestant will be required to saw through three cuts in one stick. Each stick will be marked to indicate lengths of approximately 12 inches. No cuts may be less than 10 inches or more than 14 inches. This enables a Contestant to avoid having to cut through a knot.
9. The Contest will be held on a substantial platform erected in the middle of Simcoe street, between George and Water streets. This platform will be 5 feet high, 12 feet wide and 20 feet long.
10. Three Contestants will compete simultaneously, but each Contestant will buck against time. Three efficient stop watch timers will be appointed—one for each Contestant. Cuts will be graded by the Judge "A", "B" and "C." Grade "B" shall carry a penalty of 10 seconds and Grade "C" a penalty of 20 seconds.
11. Each round with three Contestants will be started by the appointed judge who will use a pistol for a starting signal.
12. The two Contestants who complete their three cuts in the shortest time will be eligible to challenge Thomas Walling, present World Champion. At the end of the Contest these three shall compete simultaneously. The winner will be declared Buck Saw Champion of the World.
13. The Champion will hold the Silver Cup until the 1938 Contest and will be presented with $50.00 in Cash. First runner-up will be presented with $25.00 in Cash and second runner-up with $10.00 in Cash.
14. Through the co-operation of Peterborough merchants many other valuable prizes are also being offered. The Champion shall have first choice of these prizes. Runners-up shall have their choice of remaining prizes according to the order in which they finish.
15. Each Contestant will be given a Free Ticket to the Peterborough Industrial Exhibition.

The World's Champion and the leading three Contestants on Thursday and the three leading Contestants on Friday will be offered contracts to appear before the Grand Stand at The Peterborough Industrial Exhibition on Friday evening.

16. All who desire to compete are urgently requested to sign the Official Entry Form and have it delivered to The Examiner office as early as possible.
17. Contestants must present themselves to the Contest Editor at The Peterborough Examiner, Hunter and Water streets, before 8.30 a.m. (D.S.T.) on the day on which they are to compete.
18. All Contestants must agree to abide by the decision of the Judge.
19. No admission will be charged for spectators. Everybody welcome.

OFFICIAL ENTRY FORM

To the BUCKSAW CONTEST EDITOR, THE EXAMINER, PETERBOROUGH.

Please enter my name as a contestant in the WORLD'S CHAMPIONSHIP BUCKSAW CONTEST being held in Peterborough, Aug. 19 and Aug. 20, 1937.

It is agreed that I shall abide by the decision of the judges appointed by you.

NAME .....

ADDRESS .....

Indicate which date would be most convenient for you to compete

THURSDAY ..... FRIDAY .....

OF INTEREST TO WOMEN

Hostess Gown is Of Crinkled Crepe

By LISBETH

THE HOSTESS gown or robe, certainly appears in many guises. It may be a simple cotton coat, in stripes or floral design with a zipper down the front; or it may be in silk or satin or combinations of these luxury fabrics and lace, expensive and glamorous.

The one pictured, worn by Iva Stewart, screen player, is of pink crinkled crepe with a complicated effect in the material on each shoulder and short sleeves, and sophisticated touches of maroon colored velvet in the belt which is fastened with a jeweled clasp, and in the small ascot scarf.

Mention of the jeweled belt reminds me that beads, both large and small, in clusters will be a favorite fashion of the autumn. They are used to stress draped necklines. Necklaces have been definitely out of the picture until last spring when pearl beads and gold ones were used to set off black dresses. Many women will be glad of the chance to again wear the beads which they have been hiding away for the past few seasons.

The more elaborate of the hostess gowns, worn for entertaining, are in chiffon this season. A trailing gown of turquoise chiffon, for instance, with ruffles of the same material edging the gown from neckline to hem and around the hemline, is decidedly attractive when seen hovering over a coffee table. This particular model was belted with ribbon velvet.

Quints Separated, Doctor Reveals

CALLANDER, Ont., Aug. 13. — (CP) — Outbursts of quarrelling led to the Dionne quintuplets being separated from each other as much as possible this week, Dr. Allan Roy Dafoe disclosed to-day as he prepared to put the Quints back into circulation.

The physician was to decide whether their slight colds and irritability had been subdued enough for them to appear before the thousands of tourists who have clamored since Monday for a sight of them.

A change in the Quintuplets was evident early in the week as the colds made their appearance, Dr. Dafoe said. Usually the five sisters get along famously together. They give each other toys with a smile and play happily together. But Monday they began to quarrel.

There were practically buckets of tears shed over incidents that would have been laughed off a few days before. Marie quarrelled with Cecile and it was not long before Annette, Yvonne and Emilie were into it. So from Monday the children were separated as much as possible to preclude the possibility of hair pulling in the Dafoe nursery.

Fear Children Realizing.

Dr. Dafoe spoke to-day of his fear the children know they are being watched when they are in the playground. He would not say, however, that he believed this had caused their irritability.

The children are separated from the public by glass and heavy screening but the hum of voices is audible and there usually are excited sounds from tourists who do not obey the guards' instructions to be silent.

Dr. Dafoe believes some change may have to be made next year in the arrangements for showing the children to the public. The problem of exhibiting them without their knowing it is a difficult one, but he expects to solve it. The alternative is to exclude the public entirely and Dr. Dafoe refused to comment on the possibility of this happening.

The physician appealed to-day to tourists for understanding of the problem he faces. He stressed that he is responsible for the health of the children and that if one died the blame would fall on him.

Hundreds of visitors have besieged his home all week and he gave an interview to-day behind the protection of a door sign that announced he was not at home. "We have come so far it won't hurt to let us take a little look," is the tourist's usual appeal.

"They don't seem to realize that the health of the youngsters must be considered above everything else," Dr. Dafoe said. "I have to shoulder the responsibility for the physical welfare of those children and as long as that is the case I am going to see they are protected. I am sorry to disappoint the tourists who have come so far but I want them to realize the consequences should we not take every precaution with our charges."

Fashion Service

3279

So very very smart and just as cool as it is cool looking, is this easy to make sheer cotton dress.

It's perfect for afternoon in the country or for hot days in town. A figure flatterer too...with its fitted flared lines. The long sleeved version is definitely chic for town of black satin with snowy white organdie ruffle trim. A detailed step-by-step instruction chart is included in the pattern. Style No. 3279 is designed for sizes 12, 14, 16, 18 and 20 years, 30, 32, 34, 36, 38 and 40 inches bust. Size 16 requires 3 yards of 39-inch material with ¼ yard of 39-inch contrasting for belt.

The Examiner.
Please order for me:

Pattern Number.....
Size .....
My Name .....
Address .....
.....
I enclose 15c in payment

CANADA'S POPULAR ANTACID STOMACH POWDER
Gastronox FOR INDIGESTION
Relief in 2 minutes
Regular sizes, 50c and 85c

JUST BETWEEN US WOMEN

"Never say it is nobody's business but my own what I do with my life." It is not true. Your life is put into your hand as a trust for many others besides yourself. If you use it well, it will make many others happy, if you abuse it, it will harm many others besides yourself." —J. M. Pullman.

Dear Friends: Isn't it a common thing to hear people say their life is their own to do what they like with, irrespective of whatever they may choose to do. But none of our lives belong to us alone, for what we do affects everyone around us, and what they do affects us.

How long could any of us last if it were not for those around us? How long could they last without us? And what we do makes those we live with, or work with, or meet with, day after day, happy or unhappy.

None of us can afford to throw off all responsibilities, and say "my life is my own," for if we all did that, if we all tried to do as we pleased without thought of others, what a mess life and the world would be in.

Just as the hands and feet or any organ of the body for that matter, cannot do as they please without relation to the rest of the body, neither can we do anything without relation to the rest of humanity. You can live as you like, you can be good or bad or indifferent, but your life affects everyone you come in contact with, whether you like it or not.

If your lungs go on strike, you cannot breathe properly. If your heart acts up, it slows down your hands and feet. If a common cold affects your throat, your whole body suffers discomfort to a greater or less degree.

And if one of your family does not do their part, it affects every member of the family, if there is a slacker at work it causes all to be blamed and some to do more than they should.

If you decide to live immorally, you not only lower yourself, but all your family, and those friends you knew feel ashamed to recognize you. If you drink to excess, you not only pull yourself down, you torture those you profess to love, or those who love you, and not only that, you encourage someone else to do as you are doing.

If you profess Christianity, then have no charity in you, squeezing every penny from those who owe you, and giving as little as you can in return, you really are an emissary of the devil for you turn people against the Christian life. "You cannot serve God and Mammon."

And, if you are kind, courteous and understanding, you encourage those you contact, your are an inspiration to many, you heal oppressed hearts, renew faith, help another to hold their sanity. No, unless all of us live our own lives, it cannot be done.

Even a tiny infant cannot live it's own life, for someone must wash and feed it, someone must make it comfortable else its cries will make everyone within hearing distance uncomfortable.

How many of us could supply our own needs even for a day without the help of others? The baker, the farmer, the butcher, milkman and hundreds of others all contribute their share to make us comfortable. The men who work at the gas works may be totally unknown to us, but if he is not on the job, we get no gas to cook with.

The spinners of wool, those who raise sheep, those who milk cows and feed chickens, the garbage collectors, each and everyone is necessary to our comfort in living. I could multiply this a thousand-fold, so how can any single one of us expect to live their own life and not consider others. Those who have tried it are in institutions of one kind or another. And if you are still determined to live your own life, just consider how you would like it if everyone did the same thing without thinking of you. — Your Friend,

ROBERTA.

Millbrook

Mr. Archibald Allen, M.A., who as an exchange teacher from Stanford University, Palo Alto, California, has spent the past year studying in the Universities of Berlin and Cologne, Germany, left on Monday for his home in the States, after visiting his uncle and aunts, ex-Warden W. T. and Miss Margaret Wood, and Mrs. A. B. Lefroy.

Mr. Allen is the son of the late Rev. Alexander and Mrs. Allen, of Oakland, California, and while abroad visited Italy, France, and England. From his experience while studying in Germany, he is inclined to the belief that the present military regime in that country is responsible for a lowering of the high standard in education which formerly gave it practically a world-wide renown. In spite, however, of the military activity and expenditures in Europe, Mr. Allen is inclined to the belief that there will be no war.

Mrs. W. Wilkinson visited at the home of her brother-in-law and sister, Mr. and Mrs. F. Raines, and also her sister, Miss Nellie Duncan, Boswell avenue, Peterborough, on Monday.

Miss C. M. Duncanson, B.A., of Mt. Brydges, former principal of the local Continuation School, was the guest of Mr. and Mrs. Ivan L. H. Gray during her brief stay in the village this week.

Mr. and Mrs. Arthur Lewis, of Welcome, and their niece, Miss Ruby Thorndyke, of Wesleyville, were guests of Mrs. James H., and Dr. Edna Eastcott, on Sunday.

Mrs. F. J. Smith was in Oshawa at the week-end for the wedding of her niece, Miss Helen Dunford, elder daughter of Mr. and Mrs. Norman Dunford.

The W.M.S. and Mission Circle of St. Andrew's church will hold a Sunset Service on Wednesday at 7.15 p.m., at the home of Mrs. F. P. Johnson, Fallis Line.

Mr. and Mrs. Harry Ball were host and hostess for a jolly picnic party, held at their hospitable farm home, Fallis Line, on Tuesday evening, the guests including Mr. and Mrs. W. T. Garnett, Mr. and Mrs. George Garnett, Mr. and Mrs. Reeves, with their son Donald, daughter Ruth, and a niece; Mr. and Mrs. Plummer and two sons, Mrs. Croll, and Miss Florence Croll, Mrs. King and Miss Edwards, of Port Hope; Mrs. Herbert Ball, Mr. Clarence and Miss Mary Ball, Melba and Herbie Ball, T. W. McCamus, Miss Florence Fallis, and W. F. Fallis, of Millbrook and Fallis Line.

Miss Mary Eagleson is visiting Mr. and Mrs. W. Dawson, at Lindsay.

Mr. James Gibson and his son, Mr. William Gibson, of Pefferlaw, were guests of Mrs. Robert and Miss Mina Gibson on Sunday.

Miss Frances Turner, B.A., of Toronto, is holidaying with her parents, Dr. H. A. and Mrs. Turner, at their summer island home near Crowe's Landing, Stoney Lake.

Gold is Used to Decorate Black Dress

Claudette Colbert.

Gold highlights replace white on Hollywood's latest version of the smart black costume for daytime, worn by Claudette Colbert. The dress is short, with an original collar effect extending outward at the shoulders. The gold braid, combined with black crepe, stresses the regal note prevalent in this season's fashions. Black hat and shoes accompany the dress, and a huge black fox muff replaces the usual scarf worn by smart women.

Campbellford

Mr. and Mrs. R. L. McCoy and family of Nutley, N.J., were recent visitors of Mr. and Mrs. E. H. Greig.

Miss Kathleen Crosson, Front Street, has returned from Guelph, where she has been taking a summer course during the past five weeks at the Ontario Agricultural College.

Recent guests at the Hobby House include Mr. and Mrs. H. B. Carlaw, Toronto; Mr. C. Myron, Orillia; Mr. R. Burtt, Oswego, N.Y.; Mr. and Mrs. C. McLean, Toronto.

Mr. and Mrs. Gordon Alt of Chicago, are guests of Mr. and Mrs. A. Rapport.

Miss Marie Crosson, Front Street, has returned to town after spending the past week in Fergus, Ont., as the guest of Mr. and Mrs. Maynard Watson.

Mr. and Mrs. W. J. Peeling of Quebec City were recent visitors of Mr. and Mrs. John Peeling, Centre Street.

Miss Blanche Wright, Grand Road, has returned to town from Guelph, where she has been taking a summer course.

Mrs. Morley Peeling and son John are visiting Mrs. Peeling's mother, Mrs. John Olmstead, in Shawville, P.Q.

BLUE stops your clothes from turning Yellow!

Without *blue*, your cottons or linens (so white when new) take on a yellow tinge. To restore their lovely WHITENESS — just add a swish or two of Reckitt's Blue to the *last rinse*. No effort. Cost? A cent or two a month!

RECKITT'S *BLUE*
Out of the Blue Comes the Whitest Wash!

DRINK Coca-Cola
Ask your dealer for the 6-Bottle Carton

THE CANADIAN DEPARTMENT STORES LIMITED
PHONE 3000 — C.D.S. GROCETERIA — WE DELIVER

COOKED MEAT
Cooked Ham - lb. .49
Bologna lb. .15
Macaroni Cheese Loaf - lb. .25
Variety Loaf - lb. .35
Jellied Veal - lb. .35
Weiners lb. .20

Choice Meaty ROASTS
Legs of Pork - lb. .21
Butts of Pork - lb. .21
Blade Roast - lb. .16
Short Rib lb. .18
Rump Roast - lb. .15
BONELESS Round Steak Roast lb. .19

EATON'S SAUSAGES
Small Link Pork - lb. .21
Large Link Pork - lb. .17
Large Link Beef - lb. .10
Sausage Meat - lb. .10
Mutton Loins - lb. .17

GLENWOOD STRAWBERRY Jam - - With Pectin 32 oz. jar .25
DOMESTIC Shortening lb. .13 4 lb. .49
CLOVERLEAF RED COHOE Salmon - - tall tin .21
QUAKER Muffets - - pkg. .9
DOERR'S Soda Crackers - lb. bag .10
CUT WAX BEANS. No. 2 tin, 2 for .19
AYLMER Pie Cherries 2 12-oz. tins .23
PLAIN OR IODIZED Salt - - 2 lb. carton .5
REDPATH GRANULATED Sugar - - 10 lbs. .56
MAPLE LEAF MATCHES 3 bxs. .22

FRUIT and VEGETABLES
Choice Lemons 3 for .10
Sunkist Grapefruit 4 FOR .25
SUNKIST ORANGES Dozen .27 - .35 - .65
Choice Pears 3 for .10
Choice Grapes lb. .20
Green Gage Plums bskt. .53
NO. 1 15-LB. PECK Potatoes - .21
California Lettuce 2 for .29
Cabbage ea. .5

THE CANADIAN DEPARTMENT STORES

VALUE Leadership SALE
COMPELLING BARGAINS
Shop At ZELLERS It Pays
RETAILERS TO THRIFTY CANADIANS

Fall Millinery
SECOND FLOOR
- Colors: black, brown and navy
- Advance Fall Fashions
- Ribbon Feather and Novelty trim

Excellent quality felts and velvets, featuring high crowns, uneven brims, angular berets and the new "Fisherman's" back. New wide ribbon bands, streamers down the back, perky feathers and metal novelties are featured trimmings.

PRICED FOR THE THRIFTY
1.00 to 2.98

LADIES' ANKLETS
Rayon and cotton mesh hose with double "Lastex" cuff. White only, in sizes 9, 9½, 10. Pair 19c

MEN'S SHIRTS
Fancy stripes and check, collar attached broadcloth shirts in sizes 14-16½. Grand value at special 57c
2 FOR 1.00

MEN'S COMBINATIONS
White balbriggan combinations, athletic, buttonless style in sizes 36 to 44. Suit 59c

MEN'S WORK SHIRTS
Heavy navy drill, coat style, good large roomy shirts in sizes 14½ to 17. Each 59c

First Showing of
Fall Coats

A fine selection of plain fleece cloths and attractive tweeds, smart and appealing styles, guaranteed all-wool materials, interlined and lined throughout and the size range is from 14 to 42. A small deposit will hold for your convenience.

Price 10.95 and 14.95

FALL SHOES
SECOND FLOOR
Black, brown and navy in suede and leather combinations. New high throated styles, straps and ties. All heels. In sizes 2½ to 8.
Prices 1.98 to 2.95

Full Fashioned
CHIFFON HOSE
Special This Week-End
First quality sheer chiffon hose in all the best shades, including cubastan, swanky, moondusk, noonday and plaza beige. All sizes.
Pair 59c, 2-pair 1.09

Kiddies' Fall Dresses
Woven cotton with checks and flecks, white collar and cuffs, long sleeves, red green, blue and brown. Sizes 2 to 6 years. Each 1.00

Little Boys' Suits
Powder and maize blouses with long sleeves and navy or brown collar, button-on pants of navy or brown velveen. Embroidery trim on blouse. Sizes 2, 3, 4. Each ... 1.29

Girls' Fall Dresses
Cotton plaid dresses in real Scottish plaid. Peter Pan collars, slipper fronts and pom pom trims. Long sleeves, pleated skirts. Sizes 8 to 14 years. Each 1.00

THE CANADIAN DEPARTMENT STORES

SOCIAL AND PERSONAL

Mrs. I. Williams of Winnipeg is the guest of her sister, Mrs. J. H. Miles, 492 George Street North.

✧ ✧ ✧

James Drain of Robinson Street has a birthday anniversary today.

✧ ✧ ✧

Mrs. May Weir of Windsor is the guest of her aunt, Mrs. A. McDougall, Bethune Street.

✧ ✧ ✧

Leonard O'Toole of 283½ Park street, has returned home after a fortnight in St. Joseph's Hospital.

✧ ✧ ✧

Miss Sophie Atkins of Toronto, formerly of Peterborough, is visiting Miss Ruth Black, prior to her wedding in October to Harry Brown of Toronto.

✧ ✧ ✧

Gordon Roper, who is studying at the George Williams (Y.M.C.A. Training) College in Chicago, is visiting his parents, Mr. and Mrs. G. H. Roper with his wife (formerly Miss Helen Caddy of Peterborough).

✧ ✧ ✧

Miss Jessie Glover, of Rochester, N.Y., is the guest of Alderman and Mrs. R. M. Glover, Park street.

✧ ✧ ✧

George and Alex Reid of Windsor, are visiting friends in the city.

✧ ✧ ✧

Miss Betty Whaley is visiting Mr. and Mrs. W. Tinker and their daughters, at their summer cottage, Glengarry Park, Chemong Lake.

✧ ✧ ✧

Mrs. A. H. A. Robinson and her daughter Ruth, of Gilmour street, and Miss Elizabeth Scott and Miss Florence Trebilcock, of Hunter street east, have returned home after a five weeks' trip by boat and rail to Alaska and other intervening points.

✧ ✧ ✧

Miss Violet Taylor of 222 London street, has returned from a trip to Boston, Massachusetts.

✧ ✧ ✧

Golfing ladies from Port Hope were guests of the ladies of the Kawartha Golf and Country Club today.

✧ ✧ ✧

Mr. and Mrs. R. H. Parsons and family have returned from their log cabin at Loon Lake. Mrs. Parsons' sister, Mrs. Donaldson of Ottawa, was with them, also a group of their grandchildren: Lahring Langley, daughter of Mr. and Mrs. John Lansley of Lakefield, and three small daughters of Mr. and Mrs. Walter Blackwell, Elizabeth, Jessie and Gwyneth, whose tiny brother arrived during the little girls' holiday with their grandparents.

✧ ✧ ✧

Miss Marion Best of Gilmour street has returned home from Toronto, where she attended Summer School.

✧ ✧ ✧

Samuel Killen of Ennismore is eighty-two years old to-day (Friday).

✧ ✧ ✧

Visitors in the city on Thursday from Valleyfield, Quebec, were John J. Buckley, Thomas Owen and Alfred Steele. They were at the city's tourist camp and expressed appreciation of the splendid accommodation afforded there.

✧ ✧ ✧

Red and Yellow Flowers For Tea Table

A very pleasant time was spent by approximately forty ladies (members and visitors) at the weekly Field Day of the Ladies' Section of the Kawartha Golf and Country Club, held on Thursday afternoon.

The program of games was in charge of Mrs. R. H. Turner and Mrs. V. Selkirk. The prize for low net score went to Mrs. Lionel Brown and for hiden holes to Mrs. A. F. Inch.

In the Tennis section, a Round Robin was played off by Mrs. John Donaldson and Mrs. F. Tarr, the former winning.

At the tea hour, Mrs. C. L. Upper and Miss Violet Davidson were hostesses, assisted by Mrs. Lionel Brown, Mrs. H. S. Leybourne and Mrs. G. C. Solmes. An unusually beautiful centerpiece combined golden glow and scarlet salvia with striking effectiveness.

✧ ✧ ✧

Junior Entertainment At Gardens

Winners of the Children's Amateur Contest at the Brock Street Summer Gardens, on Thursday evening were as follows: 1st, Shirley Garner and Kenneth Simmons, in a cute song and dance number, "It's No Fun"; 2nd, Jack Flagler, singing "Little Old Lady," in a deep bass voice that shows remarkable promise; 3rd, Theresa Crowe, in a clever song and dance bit, "One, Two, Button Your Shoe."

Assisting in the contest were Shirley Fitzsimmons and Jean Millar, two frequent small prize-winners of the city, who made a sporting gesture and refused to enter for cash prizes, thus giving the other juniors a fine chance.

Special mention was accorded to Leonard Cooper and Jim Cross, both boy sopranos, and others taking part in the contest: Yvonne and Mildred Fuller of Detroit, and Lillian Harris, in song and dance numbers, and Hilda Noble, a small dancer.

Runners-up to the prize-winners of the evening were Jean DeCarlo and Sylvia Duignan, clever small dancers in gorgeous outfits; George and Margaret Young, who did some very skilful, close harmonizing with a guitar, and two little "different" dancers, Marie and Catherine Kieran, doing an Irish jig in costume.

The opinion was expressed by the judges that several of the children who are fine little dancers spoiled their chances by attempting to sing also, as clever feet are not always accompanied by a good voice.

Instead of selecting the six best of the children at last night's program, scouts from the Exhibition Board decided to take the entire list. The children will present their turns before the grandstand on the opening afternoon, Wednesday of next week, and the top numbers will be chosen for the evening's performances.

✧ ✧ ✧

Miscellaneous Shower For Bride-Elect

Miss Mary Kingsbury of Stewart Street was hostess on Monday evening at a miscellaneous shower given in honor of Miss "Gerry" Chapman, a bride-elect of this month. Decorations were carried out in a pink and white color scheme, with a profusion of beautiful flowers. The evening passed pleasantly in games and music. Delicious refreshments were served by the hostess, assisted by her mother and Miss Frances Bestard and Miss Margaret Wyllie. An artistically decorated basket filled with many useful gifts, was presented to the bride-to-be, who made a suitable acknowledgment to her friends for their good wishes.

Those present were: Mesdames J. Kingsbury, P. Webb, J. Reid, D. Anderson, F. Chapman, J. Pink, D. Chapman, J. O. Wyllie; the Misses M. Kingsbury, G. Chapman, P. Pink, M. Wyllie, R. Castle, B. Castle, F. Bestard, D. Bestard, R. Millburn, H. Hetherington, I. Battle, B. Anderson, J. Lumley (Toronto).

✧ ✧ ✧

Tutts—Emerson

(Examiner Correspondence.)

TWEED, Aug. 12.—The marriage of Ruth Marguerite, daughter of Mr. and Mrs. Frank Emerson, Moira, to Stanley Philip Tufts, son of Mrs. A. Tufts and the late Mr. Tufts of Tweed, was solemnized, Saturday, August 7th, at two o'clock at the United Church parsonage, West Huntingdon. Rev. W. R. Tristram performed the ceremony.

The bride looked charming in a navy embroidered net dress with white trimmings, white hat, white shoes and other accessories to match.

The young couple were unattended. Several relatives and friends accompanied the bridal pair to the parsonage.

After the ceremony, the happy couple left on a motor trip to Montreal and Quebec City, returning by Watertown, Rochester and Niagara Falls.

On their return they will reside on the groom's farm near Tweed.

✧ ✧ ✧

Archer—Slade

The wedding was quietly solemnized by the Rev. J. H. Sutcliffe, at Murray St. Baptist Church parsonage, of Leta Elizabeth Irene Slade, daughter of Mrs. R. J. Douglas and the late Beljamin Slade of Westwood, to William Lawrence Archer, son of the late Mr. and Mrs. Joseph Archer of Smith township.

Attendants were Mr. and Mrs. R. J. Douglas of Westwood. Immediately after the ceremony, Mr. and Mrs. Archer left by motor for Toronto and other western points. They will live at 190 Brock street, Peterborough.

✧ ✧ ✧

Stephens—Wheadon

(Examiner Correspondence.)

CAMPBELLFORD, Aug. 12. — A wedding of interest to many was conducted at the Guild of All Aarts, Scarboro, last Wednesday afternoon when Maisie, youngest daughter of W. Wheadon and the late Mrs. Wheadon of Toronto, became the bride of Wesley Stephens of Campbellford. The bride, who was given in marriage by her father, was attired in a French gown of white marquisette, with a green motif and her veil of bridal net fell from a draped turban. She wore a corsage of Talisman roses and lily of the valley.

The wedding music was played by Weldon Kilburn and during the signing of the register Miss Evelyn Davidson sang "O Promise Me." The ceremony was performed by the Rev. Russell O'Brien of Whitby in a rose arbor with masses of summer flowers forming a natural background. On their return from a trip up the Saugenay, Mr. and Mrs. Stephens will reside in Campbellford.

✧ ✧ ✧

Dobson—Weeks

MILLBROOK, August 13. — A lovely midsummer wedding of local interest took place at St. John's church, Norway, on Saturday afternoon, when Vera Beatrice, second daughter of Mr. and Mrs. F. L. Weeks, of Fenelon Falls, and formerly of Millbrook, became the bride of Murray J. Dobson, son of Mr. and Mrs. F. J. Dobson, of Toronto, the Rev. Canon W. L. Baynes-Reed officiating.

The wedding music was played by Miss Enid Dobson, sister of the groom, during the signing of the register, Miss Beasie Sinclair sang "Now sleeps the Crimson Petal," and "Because." The chancel was banked with ferns, palms and tall standards of gladioli for the ceremony.

The bride, who entered the church leaning on the arm of her father, was becomingly gowned in ivory satin, simply cut on Empire lines, with short train, and fitted jacket, her finger-length veil was of double net, held in place with a tiny wreath of orange blossoms, and she carried a bouquet of Talismon roses and lily of the valley.

The attendants were the bride's two sisters, Mrs. Carroll Waldron, and Miss Lena Weeks, powder blue, and each carried old-fashioned nosegays of Johanna Hill roses and scabiosa.

The groom was supported by his cousin, Mr. Harold Miller, of Fort Francis, and the ushers were Messrs Carroll Waldron and Ronald —ones, both of Toronto.

Following the ceremony a reception was held at Gray Gables, attended by about forty guests. The bride's older sister, Mrs. Carroll Waldron, received the guests assisted by the groom's mother, who wore navy sheer with matching hat and corsage of Briaroliffe roses. Immediately after the reception the bridal couple left on a motor trip through northern Ontario and Quebec. For travelling the bride donned a grey wool sheer suit, with hat and accessories of dubonnet wine. Upon their return Mr. and Mrs. Dobson will reside in Toronto.

✧ ✧ ✧

Pearl necklaces are more important this year than last. New strands are longer to fit into the lower V-shaped necklines.

INTERESTING WOMEN

MRS. JOSEPH MILLS.

If the ghost of Sir John A. Macdonald should ever choose to frequent once more the places where he dwelt while clothed in earthly flesh, it might pause while jogging along Wellington Street in Kingston, where the Father of Confederation often strode in life, and look around a corner for that little girl of long ago who often came tripping lightly along that old street, to slip her hand in the hand of the kindly Sir John and look up at his long nose as they walked along together . . .

The little girl was Emma Claringpold, who was later to become Mrs. Joseph Mills, and to come to Peterborough to live for long, useful years, assisting in many activities among women and growing old gracefully into the bargain . . .

Mrs. Mills was born in South Fredericksburg, near Kingston, the child of Henry Parker Claringbold and Susannah Amesh, who came out from England in 1857, in a sailing-vessel that took eight weeks to cross the Atlantic. When very young, her parents moved to Kingston, where they lived within three blocks of the residence of the late Sir John A. Macdonald. She was one of a family of ten children.

In 1883, Miss Claringbold married Joseph Mills, whose parents, both of Irish blood, had come from the Old Land to settle in Kingston. The wedding took place at St. George's Cathedral, Kingston, and then Mr. Mills brought his young bride to Peterborough. They lived first on Weller Street, and after six years, moved to the residence which Mrs. Mills still occupies, on the corner of Park Street and Hunter West. Three children were born: Daisy (now Mrs. B. D. Hall); Major A. Bruce Mills of Peterborough; Samuel of the Bank of Montreal staff in Montreal. There are four grandchildren and two great-grandchildren.

Sam Mills served overseas in the Great War, and Colonel Mills, who was in command of the 57th Peterborough Rangers Regiment, went directly to France with the First Canadian Contingent. He passed away at his home here, in 1926.

It was the wish of Colonel Mills that his widow should never cease to interest herself in the welfare and the activities of the returned men, and this true she has kept faithfully. There is no woman in the city who has done more for the ex-soldiers and their dependents than has Mrs. Mills, and her name is revered amongst them.

She organized the Women's Auxiliary to the Canadian Legion in 1917; she is a charter member of the 57th Regiment Chapter of the Imperial Order of the Daughters of the Empire, which has as its main activity an interest in military matters, and she is a Life Member of the Canadian Red Cross Society. Mrs. Mills is also honorary president of the Local Council of Women (the first to hold that position), she is honorary president of the Women's Conservative Association of the city, and is chairman of the Mothers' Allowance Board. She takes unceasing part in relief activities, has been a member for many years of the Well Babies' Clinic, and assists in its work at all times, and was one of the original members of the Church Women's Association of St. John's, of which church she has been a member since coming to Peterborough from Kingston.

As a woman who for the past fifty-four years has taken an active and constant interest in the doings of women, from the days when they did not even possess a vote to these modern times when they have a finger in every pie, the palm for long service in local feminine endeavors should go to Mrs. Mills. It is doubtful if any woman in the city can surpass the length of this record of well-doing which embraces so many different angles and includes the welfare of the child in the cradle; the mother bereft of her life partner and keeping the home together with the aid of a Mothers' Allowance; the dependents of the ex-soldiers, to say nothing of Red Cross, I.O.D.E., and Local Council work and the efforts of the women's political association in which Mrs. Mills is a valued member.

We Noticed

. . . . that black is 'the' color for footwear this Autumn, with brown second and a new "red cedar" shade belonging to the wine family. . . . medium heels and high front gores will be smart, while suede and suede-trim will lead for street and afternoon wear, with brocade and silver tinsel in the evening. . . . goloshes will show a change. They will be lighter in weight and shorter, to keep step with the shorter skirts. Water-proof gabardine will replace velvet, laces will replace zippers, and heels will be covered with fabric, instead of rubber. . . .

✧ ✧ ✧

. . . . a fair-haired lassie of 'teen age, wearing an adorable, demure, light-blue dimity dress, with little white collar and elbow-sleeve cuffs, white shoes and bag and white felt hat. . . .

Sally's Sallies

Even a chorus girl believes in enduring love—if she doesn't have to endure it too long.

The newest stockings to wear with open-back, midsummer sandals have mesh silk heels. They are very attractive.

Japan's trade with the United States in the first five months of this year was 94 per cent above that of the like period of 1936.

Mid-Summer Clearance of WOMEN'S HATS

WHITE AND PASTEL SHADES
Large and Small
Reg. to 4.00
TO CLEAR AT
79¢ and 1.00

SMALL and Large
DARK HATS
To Clear 25c

OLGA HASKILL
Barrie Building
312 George St.

SATURDAY HARDWARE VALUES

GALVANIZED PAILS
Twelve 24c
Fourteen 39c

GALVANIZED TUB
Ten gallon, 20" x 11" 95c

BREAD BOX
Japanned. Assorted colors to match your kitchen 98c

CANNISTER SETS OF 4
Attractively decorated 95c

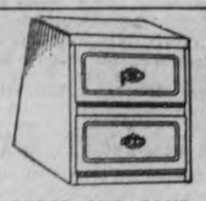

BREAD AND CAKE CADDIE
Sunny ivory, red trim 1.95

ENAMELLED WATER PAIL
Ivory and red. Reg. 1.65. Special 1.19

TEA KETTLES
Ivory and red. Reg. 2.65. Special 2.10
Nickel plated. Reg. 2.95. Special 2.35

RANGETTES

Table Model—Two burners on top and oven, finished in cream and nickel. Just plug it in. No extra wiring 16.30

Come in and see our attractive lines of floor models

HUBERT CHOWN HARDWARE
417 GEORGE ST. - OLD EXAMINER BLDG

Comstock's
SPECIAL BARGAINS FOR SATURDAY

Studio Couches
2 only, 19.95
Reg. 28.50 and 32.50

3-Piece Chesterfield Suite
89.50
Repossessed
Worth 139.00

Easy Chair
25.00
Reg. 35.00
Left from a Chesterfield Suite

Baby Carriage
15.00 and 19.50
Repossessed
Now Half Price

Comstock's
300 GEORGE ST.
PHONE 156

WHETHER you're playing a round of golf or doing an afternoon's work, a lunch of Kellogg's Corn Flakes and milk helps keep you "on your game." Nourishing. Rich in energy. Light and easy to digest.

Kellogg's are always crisp in the patented WAXTITE inner wrapper.

Sold and served everywhere. Made by Kellogg in London, Ontario.

Kellogg's CORN FLAKES
MADE BETTER • PACKED BETTER • TASTE BETTER

THIS IS INTERESTING

For the past 30 years The Home Furnishing Co. have offered to the People of Peterborough and district outstanding bargains in furniture at their Annual August Sales.

Furniture buyers are becoming more and more aware of the fact that the Home Furnishing Company offers only the finest merchandise and that the August Sales present a remarkable opportunity to buy practically at cost.

The Sale this August promises to be the biggest and finest. The merchandise offered is the best they have ever had and they sincerely hope that you may benefit by it.

Home Furnishing Co.
204 CHARLOTTE ST. PHONE 1428

Sensational VALUES
That Keep Buehler in Front for Quality Meat

SIRLOIN STEAK 25c

BEEF ROAST
Blade Bone Out Blade Roast 15c
A Choice Pot Roast Rolled Roast

Rump Roast 17c
Smoked Picnic Boneless 25c
Pickled Hocks 3 lbs. 25c

ROUND Steak and Roast 21c | Chuck Roast 14c

SPRING Lamb Legs 26c Loin 28c Lamb Fronts 17c Lamb Stew 12½c

VEAL Legs, Rumps, Boneless Rolls 17c

Cottage Rolls 26c
Ham Butts 23c

BUEHLER'S BUTTER Rose Brand, First Grade 28c
Wholesome Meats

PORK BUTTS 22c | FRESH PICNICS 20 | PEAMEAL BACK BACON 30c

Rib Lamb Chop 28c | Loin Chop 32c | Shoulder Veal Chop 15c | Loin and Rib Chop 22c | Breakfast Bacon 27c

BUEHLER BROTHERS
237 George St. PETERBOROUGH Call 2056

Middle School Examination Results Peterborough Collegiate Institute

Following are the results of the Middle School Departmental examinations held at the Peterborough Collegiate and Vocational School during the latter part of June.

Names of the candidates are given in alphabetical order, with the papers he has passed and the standing obtained in these papers listed opposite each candidates name.

1 indicates First Class Honours 75 per cent.
2 indicates Second Class Honours 66 per cent.
3 indicates Third Class Honours 60 per cent.
C indicates Credit or Pass Standing 50 per cent.
Comp.—English Composition.
Lit.—English Literature.
Can. Hist.—Canadian History.
Anc. Hist.—Ancient History.
Alg.—Algebra.
Geom.—Geometry.
Phys.—Physics.
Chem.—Chemistry.
Latin Auth.—Latin Authors.
Latin Comp.—Latin Composition.
Fr. Auth.—French Authors.
Fr. Comp.—French Composition.
Ger. Auth.—German Authors.
Ger. Comp.—German Composition.

Ackford, Ronald: Can. Hist. C.
Allen, Glen: Lit. 2, Anc. Hist. 3, Geom. C, Phys. C, French Auth. 2.
Allen, Verna: Anc. Hist. C.
Andrew, Clayton: Alg. 2, Phys. C.
Andrew, Samuel: Can. Hist. C, Chem. C.
Armstrong, Wilma: Alg. 3, Chem. 2, Latin Comp. 2, French Auth. 3.
Arnold, Margaret: Comp. 3, Alg. 2, Latin Comp. C, French Auth. C.
Baird, Margaret: Can. Hist. 3, French Auth. 2, French Comp. 3.
Bannister, John: Lit. C, Geom. 3, Phys. 1, French Auth. 2.
Barr, Elizabeth: Can. Hist. C, Latin Comp. 1.
Barr, Noel: Anc. Hist. C, Phys. 2.
Bateson, Dorothy: Comp. C, Can. Hist. C, Latin Comp. 2, French Auth. 3.
Beebe, Florence: Can. Hist. 2, Alg. 2, Chem. 2, Fr. Auth. 3.
Betts, Violet: Alg. 1.
Borland, Edna: Lit. 1, Anc. His. 1, Geom. C, Phys. 2, Latin Auth. 1, Fr. Comp. 2, Ger. Auth. 1, Ger. Comp. 2.
Boyle, Dorothy: Comp. 2, Can. Hist. 2, Alg. 3, Chem. 1, Latin Comp. 2, Fr. Auth. C.
Braund, Aubrey: Can. Hist. 1, Alg. 1, Chem. 2, Latin Comp. 1, Fr. Auth. 2.
Brenton, Kenneth: Anc. Hist. 3.
Brown, Marion: Lit. 2, Anc. Hist. C, Latin Auth. 3, Fr. Comp. 3, Ger. Auth. 2, Ger. Comp. C.
Brown, Vivian: Geom. 2, Chem. 2, Latin Comp. C, Fr. Auth. 2.
Bruce, Beverly: Comp. C, Alg. C.
Burns, Rosamond: Comp. 1, Can. Hist. C, Alg. C, Latin Comp. C, Fr. Auth. 2.
Carlisle, Alexander: Comp. 2.
Cauley, Stuart: Anc. Hist. C.
Chase, Carman: Anc. Hist. C.
Clark, Grant: Geom. C, Phys. 2, Fr. Auth C.
Clarke, Warring: Can. Hist. 1, Alg. C, Chem. 3, Latin Comp. 2.
Clarke, William; Phys. 2, Chem. 2, Fr. Auth. 2, Fr. Comp. 2.
Clarkson, Jean: Phys 2.
Clarkson, Margaret: Can. Hist. 2, Alg. -, Chem. 2, Latin Comp. 1, Fr. Auth. 2.
Cournea, Margaret: Can. Hist. C, Latin Comp. 2.
Cowan, Garth: Comp. 1, Lit. 2, Anc. Hist. 3, Ger. Auth. 2.
Craig, Jack: Comp. 1, Alg. 2.
Cranford, William: Lit 1, Anc. Hist. 1, Geom. 2, Phys. 1, Latin Auth. C, Fr. Comp. 2, Ger. Auth. 1, Ger. Comp. 3.
Cutting, Harlow: Comp. 2, Can. Hist. 2, Alg. C, Chem. 1, Latin Comp. C, Fr. Auth. C.
Dainton, Audrey: Comp. 3, Can. Hist. C, Alg. C, Chem. 2, Latin Comp. 3, Fr. Auth. 2.
Davidson, Wilam: Comp. 1, Can. Hist. 1, Alg. 2, Chem. 2, Latin Comp. 1, Fr. Auth. 2.
Dick Ronald: Lit. 1, Anc. Hist. 1, Geom. 1, Phys. 1, Latin Auth. 1, Fr. Comp. 1, Ger. Auth. 1, Ger. Comp. 1.
Diplock, Ronald: Alg. 1, Chem. 1, Latin Comp. 2, Fr. Auth. 1.
Dobbin, Charles: Chem. C, Latin Comp. 3, Fr. Auth. C.
Dougherty, Jean: Can. Hist. C.
Dougherty, John: Can. Hist. C, Alg. C, Chem. C.
Duncan, Donald: Comp. 2, Can. Hist. 2, Alg. 2, Chem. 1.
Elcombe, Jean: Can. Hist. 2, Alg. 2, Chem. 2, Latin Auth. C, Fr. Auth. 1, Fr. Comp. 2.
Elliott, Doris: Lit 2, Anc. Hist. 3, Geom. 2, Latin Auth. 2, Fr. Comp. 1, Ger. Auth. 1, Ger. Comp. 2.
Estlick, Jackson: Comp. C, Alg. C, Chem. 3, Latin Comp. 2, Fr. Auth. C.
Fee, Norma: Anc. Hist. 3, Geom. 1, Ferguson, Dorothy: Comp. 3, Latin Comp. 2, Fr. Auth. 3.
Ferguson, Robert: Comp 1, Can. Hist. 2, Alg. 2, Chem. 2, Latin Comp, 1, Fr. Auth. 2.
Ferguson, William: Lit. C, Can. Hist. C, Chem. 3, Fr. Auth. 2.
Fitzgerald, Gerald: Can. Hist. 2, Latin Comp. 1, Fr. Auth. 1.
Forsythe, Rex: Lit. C, Anc. Hist. 3.
Foster, Margaret: Lit. C, Anc. Hist. C, Geom. C, Latin Auth. 2, Fr. Comp. 2, Greek Auth. 2, Greek Accid. 3.
Foster, Marjorie: Comp. 2, Can. Hist. 1, Alg. C, Chem. 2, Latin Comp. 2, Fr. Auth. 2.
Foster, Nelson: Comp. 2, Alg. 2.
Fowler, Jean: Comp. C, Anc. Hist. C, Geom. 2.
Galley, Herbert: Comp. C, Chem. C.
Garner, Robert J.: Alg. 3, Phys. C.
Garside, Audrey: Alg. 3, Chem. 3, Fr. Auth. 3.
Gates, Kenneth: Lit. 2, Anc. Hist. 2, Geom. 2, Phys. 1, Latin Auth. 2, Fr. Comp. 2, Ger. Auth. 1, Ger. Comp. 2.
Gillespie, Jean: Alg. 2, Phys. 3.
Gillespie, Kenneth: Comp. 1, Can. Hist. 2, Alg. 2, Chem. 1, Latin Comp. 1, Fr. Auth. 2.
Glover, Doris: Comp. 1, Lit. C, Phys. 2, Latin Comp. 1, Fr. Auth. 1.
Graham, Robert: Comp. 1, Can. Hist. 1, Alg. 1, Chem. 1, Latin Comp. 1, Fr. Auth. 1.
Grant, Helen: Can. Hist. 2, Alg. 3, Chem. C, Latin Comp. C, Fr. Auth. C.
Green, William: Comp. C, Lit. C, Alg. 3, Phys. 2, Chem. 1, Fr. Auth. 1.
Haddow, Mary: Comp. 2, Chem. C.
Hall, Mary: Comp. 2, Can. Hist. C, Alg. 2, Latin Comp. 2, Fr. Auth. 2.
Hamilton, Robert: Comp. 1, Can. Hist. 2, Alg. 1, Chem. 1, Latin Comp. 1, Fr. Auth. 2.
Hanbidge, Corona: Lit. C, Anc. Hist. C, Alg. 2, Geom. 2, Phys. 2, Fr. Auth. 2, Fr. Comp. 3.
Harvey, James: Can. Hist. 2, Alg. C, Chem. 1.
Hendren, Donald: Can. Hist. 1, Alg. 2, Chem. 2.
Hendry, Marion: Comp. 1, Can. Hist. 2, Alg. C, Chem. 1, Fr. Auth. 2.
Henthorne, Mildred: Can. Hist. C, Alg. 1, Chem. 3, Latin Comp. C.
Hill, Donald: Lit. C, Anc. Hist. C, Phys. 1 Latin Auth. C, Fr. Comp. C.
Hill, Phyllis: Chem. 3, Latin Comp. 1.
Hooper, John: Lit. 2, Latin Auth. C, Fr. Comp. C. Greek Auth. C, Greek Accid. C.
Hooper, Thomas: Fr. Comp. 2.
Hope, Jack: Alg. 1, Chem. 1, Fr. Auth. C.
Hope, Velma: Comp. C, Can. Hist. 2, Alg. 1, Chem. 2, Latin Comp. 2, Fr. Auth. 2.
Huggins, Russel: Phys. 1.
Hunt, Grace: Comp. C, Lit. C, Phys. 3, Fr. Auth. 2.
Ingram, Robert: Lit. 2, Latin Auth C, Fr. Comp. C.
Jack, Barrie: Comp. 1, Can. Hist. 2, Alg. 2, Chem. 2, Latin Comp. 2, Fr. Auth. 1.
Jack, Betty: Anc. Hist. 2, Alg. 1, Geom. C, Phys. 1, Fr. Comp. C.
Jackson, Norma: Comp. C, Can. Hist. 2, Alg. 2.
Juby, Marion: Comp. 2, Alg. 1, Chem. 2, Fr. Auth. C.
Kay, Alice: Lit. C, Can. Hist. 2, Anc. Hist. 3, Latin Auth. C, Fr. Comp. 3, Ger. Auth. 2.
King, Isobel: Anc. Hist. 3, Phys. 2.
Kingan, Ruth: Comp. 2, Lit. 2, Anc. Hist. 1, Geom. 1, Phys. 1, Latin Auth. 2, Fr. Comp. 2.
Kirn, Elizabeth: Comp. 1, Chem. C, Fr. Auth. 3.
Laing, Stuart: Anc. Hist. C.
Latimer, Helen: Anc. Hist. C, Geom. 2, Phys. C, Chem. 2, Fr. Auth. 3, Fr. Comp. 3.
LeClair, Adolphe: Anc. Hist. 2, Geom. 1, Phys. 2, Fr. Comp. C.
Leether, Albert: Lit. C, Anc. Hist. 2, Geom. 3, Phys. 2, Fr. Comp. C.
Legros, Melville: Lit. C, Anc. Hist. C, Geom. 2, Phys. 1, Fr. Comp. 3, Ger. Auth. 2, Ger. Comp. C.
Lewis, Lenore: Anc. Hist. 3, Phys. 3, Latin Auth. C, Latin Comp. 2, Fr. Auth. 2.
Lewis, Marjorie: Comp. 2, Can. Hist. C, Alg. 2, Chem. C, Latin Comp. 1, Fr. Auth. 2.
Lillico, Elizabeth: Can. Hist. C, Alg. 2, Chem. 2, Latin Comp. 1, Fr. Auth. 2.
Lillico, James: Comp. 1, Can. Hist. 2, Alg. 2, Chem. 2, Latin Comp. 2, Fr. Auth. 1.
Louden, Lloyd: Anc. Hist. C, Phys. C, Chem. 2, Fr. Comp. C.
Louden, Margaret: Comp. C, Alg. 3, Chem. C, Latin Comp. 1, Fr. Auth. C.
MacPherson, Mary: Anc. Hist. 2, Latin Auth. C.
McCarrell, Elwood: Comp. C, Can. Hist. 2, Alg. 2, Chem. 2.
McGee, Helen: Anc. Hist. 1, Alg. 2, Chem. 2, Latin Auth. 3.
McIntosh, Janet: Can. Hist. C, Alg. 2, Chem. 3, Latin Comp. C.
McKee, Melville: Anc. Hist. C, Alg. C, Fr. Comp. C.
McKinlay, Donald: Can. Hist. 2, Alg. 2, Chem. C, Fr. Auth. C.
McKinlay, Robert: Alg. 1.
McKinlay, William: Lit. 2, Anc. Hist. 3, Geom. 2, Phys. 2, Fr. Comp. 2, Ger. Auth. 3, Ger. Comp. C.
McMillan, John: Lit. 2, Anc. Hist. 2, Phys. 1, Fr. Comp. 3.
Mahood, Beatrice: Chem. 2, Anc. Hist. 2, Latin Auth. 1, Latin Comp. 1, Fr. Auth. 2, Fr. Comp. 2.
Marshall, Grace: Cop. 3.
Martin, Leonard: Alg. C, Phys. 2, Fr. Auth. 2.
Mathison, John: Can. Hist. C.
Middleton, Elizabeth: Comp. C, Can. Hist. 2, Fr. Auth. C.
Millar, Mary: Can. Hist. 2, Alg. 3, Chem. 2, Latin Comp. 2, Fr. Auth. C.
Miller, Helen: Lit. C, Anc. Hist. C, Phys. C, Fr. Auth. 2, Fr. Comp. C.
Miller, Stewart: Alg. C, Chem. C.
Miller, Willene: Alg. 1, Chem. C, Latin Comp. 1, Fr. Auth. 2.
Moore, Jean: Comp. 2, Can. Hist. 1, Alg. 1, Chem. 1, Latin Comp. 1, Fr. Auth. 1.
Moorehead, William: Can. Hist. C, Geom. 2, Chem. 2, Latin Auth. C, Fr. Auth. 2.
Morrow, James: Anc. Hist. C, Phys. 2.
Murray, Arleigh: Lit. C, Alg. 2, Phys. C, Fr. Auth. 2, Fr. Comp. C.
Nesbitt, Phyllis: Anc. Hist. 1, Phys. 2.
Nisbett, Clara: Alg. 1.
Northcott, George: Alg. 2, Chem. 3.
Ottewell, Joan: Lit. 3, Phys. 1, Latin Auth. C, Fr. Comp. 3.
Outram, Florence: Lit. C, Anc. Hist. C, Alg. C, Phys. 2, Chem. 2, Fr. Auth. 2.
Pammett, Frank: Comp. c; Can. Hist. 2, Chem. 2.
Park, Allan; Anc. Hist. 3, Phys. 2, Latin Auth. 2, Fr. Comp. 2, Greek Auth. 2, Greek Accid. C.
Perdue, Vernon: Comp. 2, Can. Hist. 2, Latin Comp. 1, Fr. Auth. 2.
Petersone, Guy: Latin Auth. 2.
Piley, Albert: Lit. C, Anc. Hist. 1, Alg. 2, Geom. C, Phys. 2, Latin Auth. 3, Fr. Comp. 2.
Poolman, Irine: Comp. C, Chem. C, Latin Comp. 2, Fr. Auth. C.
Powers, Joyce: Comp. C, Alg. C, Fr. Auth. 3.
Quirt, Douglas: Lit. 3, Alg. 2, Phys. 2, Fr. Auth. 1.
Quirt, Yvonne: Anc. Hist. 3, Geom. C, Phys. 2, Latin Auth. 2, Fr. Comp. 2.
Record, Gwendolen: Comp. 2, Alg. 1, Chem. C, Latin Comp. C, Fr. Auth. 3.
Reed, Linden: Phys. C, Lat. Auth. C, Fr. Comp. 2.
Reynolds, Sherry: Can. Hist. C, Alg. 3, Fr. Auth. 2.
Richardson, Lenore: Alg. 2, Chem. C, Latin Comp. C, Fr. Auth. C.
Richardson, Mary: Comp. 2, Can. Hist. 1, Alg. 3, Chem. 3, Fr. Auth. C.
Roberts, Bryan: Can. Hist. 1, Chem. C.
Robinson, Ruth: Comp. 1, Can. Hist. 2, Alg. 1, Chem. 2, Latin Comp. 2, Fr. Auth. 1.
Robson, Mary: Chem. C.
Rogers, David: Alg. 2.
Rogow, Samuel: Comp. 2, Lit. 2, Anc. Hist. 2, Geom. 1, Phys. 2, Latin Auth. C, Fr. Comp. C.
Rowan, Mildred: Can. Hist. 3, Geom. 1, Chem. 1, Latin Comp. 2, Fr. Auth. 3.
Rutherford, Harold: Lit. C, Anc. Hist. 3, Geom. 1, Phys. 1, Chem. 2, Latin Auth. 3, Fr. Comp. 2.
Rylott, Jean: Can. Hist. 1, Alg. 1, Chem. 1, Fr. Auth. 3.
Saunders, Elfieda: Comp. 2, Can Hist. 2, Alg. 1, Chem. 2.
Saunders, Wilda: Lit. 3, Anc. Hist. 2, Geom. 1, Phys. 1, Latin Auth. 2, Fr. Comp. 2.
Scott, Andrew: Can. Hist. 2, Alg. C, Chem. 1, Latin Comp. 2, French Auth. 2.
Scott, Eleanor: Comp. 2, Can. Hist. 3, Alg. 2, Chem. C, Fr. Comp. C.
Sedgewick, Donald: Lit. C, Phys. 2, Fr. Auth. 1, Fr. Comp. C.
Sellon, Eileen: Comp. 2, Can. Hist. 2, Alg. 2, Chem. 2, Latin Comp. 1, Fr. Auth. 2.
Seymour, Duncan: Can. Hist. 2, Alg. 2, Chem. 2, Fr. Auth. C.
Seymour, James: Alg. 2, Chem. 2.
Shearer, Gordon—Lit. 2, Alg. 1.
Smart, Margaret— Lit. C, Anc. Hist. C, Phys. 3, Latin Auth. 3, Fr. Comp. 1.
Smith, Dorothy— Can. Hist. C, Anc. Hist C, Latin Auth. 2, Fr. Comp. 2.
Smith, Gordon—Alg. 3, Chem. 2.
Smith, Hymie—Anc. Hist, C, Latin Auth. C.
Smith, Merrill—Lit. 2, Anc. Hist. 2, Phys. 3, Latin Auth. C, Fr. Comp. 2.
Smoke, Franklin— Can. Hist. 1, Alg. 1, Chem. 2, Latin Comp. 1, Fr. Auth. 1.
Smoke, Helen—Comp. C, Can. Hist. C, Alg. 2, Chem. 3, Latin Comp. C, Fr. Auth. C
Spicer, George—Can. Hist. 3, Alg. 2, Chem. C, Fr. Auth. C.
Staples, Mary—Anc. Hist. C.
Stayzer, Zoe—Can. Hist. 2, Alg. C, Latin Comp. 2, Fr. Auth. 2.
Stenton, Jean—Comp. 2, Can. Hist. 1, Alg. C, Latin Comp. 2, Fr. Auth. 1.
Stewart, Elizabeth—Anc. Hist. C, Alg. 2, Phys. C, Chem. 2.
Stewart, Grace—Comp. C, Can. Hist. C, Alg. C, Chem. 3, Latin Comp. C, Fr. Auth. C.
Stewart, Mary— Phys. 3, Latin Auth. C, Fr. Comp. 2, Ger. Comp. 2.
Story, Pauline—Comp. 1, Lit. 1, Anc. Hist. 1, Geom. 1, Latin Auth. 1, Latin Comp. 2, Fr. Auth. 1, Fr. Comp. 1, Ger. Auth. 1, Ger. Comp. 1.
Thompson, Patricia—Comp. 2, Fr. Auth. 2.
Tighe, Hazelle— Comp. 1, Can. Hist. C, Alg. 1, Latin Comp. C, Fr. Auth. 2.
Timlin, Audrey— Comp. C, Can. Hist. 1, Alg. 2, Chem. 1, Latin Comp. 1, Fr. Auth. 2.
Tinker, Marjorie—Chem. 2.
Trebilcock, Florence—Can. Hist. 2, Alg. 2, Chem. 2, Fr. Auth. 2, Fr. Comp. 2.
Trotter, Waren—Comp. 2, Can. Hist. 2, Alg. 2, Chem. 2, Latin Comp. 1, Fr. Auth. 1.
Turner, Jane—Comp. C, Can. Hist. C, Alg. 2, Latin Comp. 1, Fr. Auth. 2.
Turner, Philip—Comp. 2, Alg. 1, Chem. C, Fr. Auth. C.
Van Allen, Alton—Can. Hist. 2, Alg. 1, Chem. 2, Fr. Auth. 3.
Wainwright, Mary—Comp. C, Can. Hist. C, Alg. C, Fr. Auth. C.
Wallis, Doreen—Can. Hist. C, Alg. C, Phys. 3, Chem. C.
Ward, Ernest—Can. Hist. 2, Anc. Hist. C, Alg. C, Latin Auth. C, Fr. Auth. 2, Fr. Comp. C.
Ward, Walter—Can. Hist. 2, Anc. Hist. C, Phys. 1.
Weir, Agnes—Can. Hist. C, Geom. 2, Phys. 3, Latin Auth. C, Fr. Auth. 3, Fr. Comp. 2.
Wellwood, Loreen—Comp. 3, Can. Hist. C, Alg. 1, Latin Comp. 2, Fr. Auth. 2.
Westbye, Olga—Lit. 1, Anc. Hist. 2, Alg. C, Phys. C, Latin Auth. C, Fr. Comp. C.
Wheeler, William—Alg. 1, Ger. Auth. 2, Ger. Comp. C.
White, Mildred—Comp. C, Lit. 3, Alg. 1, Chem. 2, Fr. Auth. 1, Fr. Comp. 2.
Whittaker, Norma—Lit. 2, Can. Hist. C, Chem. 2, Latin Comp. 3, Fr. Auth. 2.
Wild, Eileen—Lit. C, Can. Hist. 2, Alg. C, Chem. C.
Williams, Mary—Lit. 2, Anc. Hist. 3, Geom. C, Phys. 2, Latin Auth. 2, Fr. Auth. 2.
Wilson, Greta—Alg. 2.
Wilson, Olga—Comp. C, Can. Hist. 3, Alg. 1, Chem. 2, Fr. Auth. C.
Wolfe, Elsbeth—Comp. 1, Alg. 2, Geom. 3, Fr. Auth. 1, Fr. Comp. 2.
Wolfe, Frances—Alg. 2, Fr. Comp. C.
Wood, Donald—Anc. Hist. 1, Alg. 2.
Wray, Isobel—Ac. Hist. 2, Phys. 2.
Wray, John—Comp. 2, Lt. C, Anc. Hist. 2, Alg. 2, Phys. 2, Latin Auth. C, Fr. Auth. 2, Fr. Comp. C.
Yelland, Reginald—Alg. 1, Latin Auth. 3, Ger. Comp. C.
Young, Robert—Can. Hist. 1, Alg. C, Chem. 2, Fr. Auth. 2.

Low Rail Fares to
TORONTO EXHIBITION
$2.30 IN COACHES
$2.65 IN SLEEPING AND PARLOR CARS*
* Parlor Car or Berth Fare Extra
GOOD GOING AUG. 25-SEPT. 11
RETURN LIMIT - SEPT. 15
CANADIAN CANADIAN PACIFIC NATIONAL

GOING WEST? Cruise and still save money

COMBINATION LAKE-AND-RAIL tours are available, whether you travel first class, tourist or tourist. Consult any C.N.R. or C.P.R. agent, or the Northern Navigation Division of
CANADA STEAMSHIP LINES
J. B. Doran—Canadian National Railways.
J. Skinner—Canadian Pacific Railway.

Need More Ships

Japanese Fleet Admiral Hirovatu Fushimi (ABOVE), is said to have informed Emperor Hirohito that it may be necessary to send additional warships to the Yangtse river area. This was interpreted by observers as a move to "impress" the "futility" of resistance.

BATTLE STARTS NORTH SUBURB HUGE SHANGHAI

(Continued from Page 1)

not open hostilities. Yui declared the Chinese troops were putting up a determined resistance.

The Japanese were reported to be holding back awaiting the arrival of reinforcements which Tokyo is understood to have ordered sent from the island Empire. The Chinese, on the other hand, were said to want to force the issue before the Japanese garrison is strengthened.

Japanese sources reported that General Chiang Kai-Shek, Chinese Premier and army commander, had ordered his crack 87th and 88th divisions to take up positions in the historic Woosung forts at the mouth of the Whangpoo river.

Foreign residents of the great oriental city of 3,500,000 persons were barricaded within the international settlement where British, United States and other troops patrolled the borders.

Northern Shanghai was virtually a no-man's land with Japanese and Chinese facing each other across empty streets. The civilian populace had disappeared and all stores were closed and barred.

OCTOBER 19 HINTED, C. I. O. MAIN ISSUE

(Continued from Page 1)

ents. Mr. Heenan was on a Northern Ontario tour, but brief addresses were given by Hon. Dr. J. A. Faulkner, Minister of Health; Hon. Harry Nixon, Provincial Secretary; Hon. Paul Leduc, Minister of Mines; Hon T. B. McQuesten, Minister of Highways; Hon. Dr. L. J. Simpson, Minister of Education; and Hon. Duncan Marshall, Minister of Agriculture.

No Opposition to Bounty

In opening, Premier Hepburn referred to a statement attributed to his recently-nominated Conservative opponent, Norman Martin, Elgin dairyfarmer, that the government had favored Algoma Steel in putting a bounty on beneficiated iron ore.

The Premier challenged Mr. Rowe to say he would rescind that piece of legislation. Not a single Conservative had voted against the iron ore bounty, he said.

Of Mr. Rowe, the speaker said he had been a member of the Bennett government, "the worst administration in Canada since Confederation." Mr. Rowe had said Mr. Hepburn had not the "intestinal fortitude" to find out what Ontario thought of him.

"I would like to find out what the people think of Mr. Rowe," Mr. Hepburn declared.

The Premier took credit for reducing interest rates, balancing the budget, reducing Hydro rates and taking over the entire cost of provincial highways. New timber policies had jumped revenue and practically eliminated unemployment in Northern Ontario; the Temiskaming and Northern Ontario was now paying its way; Niagara parks commission debt had been reduced by $1,-000,000.

Reviewing work of the succession duties branch, he claimed there were 44 other estate cases in which $50,-000,000 was owing in addition to the $28,000,000 collected in the past two years. Collections had made this department the greatest revenue producer in the government.

Thinks Rowe's Hands Tied.

Conservatives, he charged, were not in a position to carry on the inquiries. Estates, he said, were stalling for time in the hope the Conservatives would be elected as "Mr. Rowe's hands are tied before he starts."

Referring to John L. Lewis as "Mr. Rowe's friend," Mr. Hepburn charged that the C.I.O. leader was involved in "the Herrin, Ill., massacre" some years ago, when miners wanting to join a union of their own choice were lined up and shot by members of the Lewis Mine Workers' Union.

Homer Martin, president of the United Automobile Workers of America, C.I.O. affiliate, he also charged, had suggested to airplane workers it might be a good idea to put out faulty machines to coerce their employers.

"If Mr. Rowe thinks that represents the intelligence of the workman he's mistaken," said Mr. Hepburn. "They don't want to follow a man who condones massacre or suggests making a faulty airplane so men and women lose their lives."

NOX KIDNEY FLUSHERS

The right way is the only way. If you suffer from kidney trouble, treat them the right way. Flush them with (NOX) KIDNEY FLUSHERS. They wash the bladder, kidneys and urinary tract at the same time the whole is made antiseptic. No more getting up at nights, swollen limbs go down; rheumatism and that burning sensation and backache is removed. There is only one (NOX) KIDNEY FLUSHERS, and each package contains one month's treatment. Price One Dollar at druggists or direct from the Nox Laboratories, Bay St., Toronto. Your kidneys will be regulated like a clock. NOX KIDNEY FLUSHERS act as a mild laxative, removing bile from the liver

Sold Only at Bond's Drug Store.

Station Static To The Officer

CALGARY, August 13—(CP). —"Where are you going, sonny?" asked a railway policeman of a small boy with an ice cream cone who wandered through the barrier at the Calgary station recently.

"I'm going 35 miles," the juvenile answered proudly.

"Have you got your ticket?"

'No. I'm not going 'till to-night.'

"What time does your train go?"

The small boy was silent. Then taking a mouthful of ice cream he answered serenly.

"I'm going by bus."

COMPANY MUST DEAL WITH UNION

(Continued from Page 1)

Premier's telegram of invitation. The telegram was addressed to Michael English, Strike Chairman.

"This invitation recognizes us as a strike body," he said, commenting that invitations to negotiation in the past have been otherwise addressed. "In accepting this invitation we can go down unhampered as free agents on behalf of ourselves and our fellow workers. I advise that we accept it."

A unanimous "Yes!" from the assembly greeted the request for a decision on the invitation.

Scorn Proposal

The speaker scorned the proposal from the Premier on which strikers were asked to go back to work Tuesday. "I don't know how that idea originated in the Prime Minister's mind. I am sure he must have been misguided by malicious advisers." The Premier would have the strikers return to work without gaining their demands to await a slow grinding of the minimum wage machine, he said. Cornwall strikers turned thumbs down on the same proposal, resolving not to return to work until all their demands are granted and all granted demands resolved into an agreement, he declared.

Harvey Murphy, president of the Ontario Federation on Unemployment, declared "never was the strike in a better position than at this moment". He assailed the police use of tear gas as cowardly, asserting it has the power to blind. He charged the plant managements have been going to mothers and fathers in efforts to get them to scare their boys and girls into returning to work during the past several days.

Bitterly he attacked Chief of Police Newhall. "The Chief of Police would like to be a Napoleon in this town," he said. "Brother Millard criticized the chief when he spoke at the Market Square last night and the chief was heard to say Brother Millard will not speak here again. I think Brother Millard will speak here again. Your city has at least one distinction. It has the only chief in Ontario who likes to pull people by their noses."

Attacks Mayor.

He assailed Mayor Macdonald, declaring him to be "the tool of low wage-paying companies". "I often wonder how the people of Peterborough could elect him mayor."

Murphy cited as an indication of renewed support from outside unions the receipt of $200 from the Amalgamated Clothing Workers union in Toronto after the word of Tuesday's trouble was broadcast.

Harold Millard, U.A.W.A. organizer from Oshawa, repudiated G. N. Gordon and Fred Tuggey on behalf of the strike organization. "Mr. Gordon and Mr. Tuggey announced that they are through with us," he said. "I would have been better for us if they had been through long ago."

Attacking Newhall as an "autocratic police dictator", Alex Welch declared, "They thought that by having the big bad wolf locked up they could get the people back to work."

"No!" the gathering chorused.

"No matter how many Provincials they send out here or Mayor Macdonald brings down here they can't beat us back to work," he shouted.

A crowd of five hundred persons which included about 200 strikers gathered for an evening rally on the Market Square. Speeches which had been delivered at the Community Hall rally were repeated for the benefit of the larger assembly by the strike leaders. Mike English acted as chairman.

Threatens Suit

Claiming she lost her job because of the asserted influence exerted against her by her former friend, screen star Joan Crawford, Dorothy Rogers (ABOVE), former RKO studio stenographer, announced through her attorney, she would sue Miss Crawford for $50,-000 damages.

Japan Competing In Whaling Trade

MELBOURNE, Victoria, Aug. 13. —(CP).—Japan to-day was regarded as one of the strongest competitors in the Australian whaling trade.

Two years ago the Japanese entered the industry with one factory ship, the Tonan Maru. Last year it was joined by the Nisshin Maru, largest vessel of its kind afloat. This year at least six Japanese factory ships are expected to be searching Australian waters.

Most European countries and South Africa are also represented in the industry.

WOMAN IS TIED OYSTER STAKE

(Continued from Page 1)

Thorpe swam to the edge of the dock pulled himself up on the pier and gasped his story.

He was taken to Milford Hospital, while boats put to sea again searching for Mrs. Lucas. Thorpe said he bound her to the stake about a half-mile off shore, after they swam four and a half miles.

The woman asked him to bind her to the stake as she was too exhausted to struggle further, he said.

Thorpe and Mrs. Lucas, who has been estranged from her husband for five years, put out from the Housatonic Yacht Club pier last night in spite of warnings that the sea was too rough for their tiny boat.

Thorpe's story was confusing. He first said he had towed Mrs. Lucas toward shore until she broke his hold on her and sank. Later he described tying her to the oyster stake. Police searched as far as Charles Island, but found no trace of the woman.

CALVES FEATURE CATTLE MARKET HIGHER 25 CENTS

(Continued from Page 1)

Buffalo reported the sale of 1,800 head of Canadian cattle. Steers sold at $10 to $11, butcher cattle between $7 and $9. Exports to United States totalled 300 head and to Great Britain 200.

There were about 800 Westerns in the calf supply. Good vealers were 25 cents higher selling from $9 to $9.50, with a few tops of $10. Common quality ranged downward to $5, and grassers between $3.50 to $4.50. Some heavy Western calves sold as stockers at $4 to $5.25. Calf exports to the United States were about 900 head.

The hog market opened 50 cents higher at $11.25, with some long hauls at $11.50, but closed easier with most sales being made at $11.25. Sows brought $7.50 to $8. Dressed hogs were quoted on a delivered basis of $15.

Lambs opened 75 cents to $1.00 lower, and lost another 50 cents toward mid-week. Closing prices were at $9, most sales being made to small butchers. Culls sold at $7, and bucks from $7 to $8. Sheep held steady throughout the week, good light ewes bringing $4 and culls $1.50 to $2.00.

Weekly summary:

	Cattle	Calves	Hogs	Sheep & Lambs
This week	11824	3387	4116	4735
Last week	7620	2889	3705	3185
1936 to date	176702	79689	134792	82500
1937 to date	205211	93151	151885	81749
This week last year	8804	2984	4252	4854

RIVER TRAGEDY.

HUNTINGDOON, W.V., Aug. 13 (AP)—Four persons drowned in the Ohio River at Kenova, south of here, early today when a boat from which they were fishing struck a moored boat and threw them into the water.

Kenova police said the victims were Mrs. Harrison Johnson, 36, her two children, Harold 12 and Betty Catherine 10, of Kenova, and Mrs. Johnson's sister, Sarah Lucy, 16.

ATTENTION, PHILATELISTS

CANBERRA — (CP). — First-day covers bearing a new set of three stamps are to be sold October 1 commemorating the 150th anniversary of the founding of Sydney and colonization of New South Wales.

SATURDAY AT HALL'S

Linen Tea Towels—
Firmly, closely woven Irish linen towels in generous 20 x 30-inch size. Choice of fast color borders in Green, Yellow, Orange, Orchid. SPECIAL VALUE, each 19c

Reg. 1.25 Linen Cloths—
Splendid linen crash cloths for everday use. Sturdy weave, 52 inches square, finished with attractive rainbow stripe borders in fast colors. SPECIAL VALUE 98c

Turkish Towels—
Natural color towels that give excellent wear and service. Thick, durable loop weave with various bright colored stripe centres. Large size, 20 x 40 inches. SPECIAL VALUE, each 29c

Hemstitched Cases—
Stock up now on a value like this! 42-inch, snowy white cases finished with three-inch hemstitched hem. Firm, white circular cotton in weighty quality. SPECIAL VALUE, each 29c

72 x 90 White Sheets—
An outstanding value in fine quality, fully bleached sheets. Note the size, see the quality and replenish your supply at this attractive price. SPECIAL VALUE, each 1.19

Tubfast Broadcloth—
Inexpensive, yet a firm, superior quality for such a low price. A full range of wanted colors including white and black. 36 inches wide. SPECIAL VALUE, yard 15c

FIRST QUALITY Gordon CHIFFON HOSE 69c
For smartness, quality and value at a price you'll agree that "Gordon" Hose are leaders! This special line comes in a sheer ringless chiffon, silk to top. A host of good shades and all sizes 8½ to 10½. Ask for "Gordon" hose, you'll find them durable, yet dainty and smart. Pair .....

Grass Rugs Half-Price
Clearing the balance of our stock of superior quality, firmly woven Grass Rugs at half the regular price. Choice of modernistic and conventional patterns in various colorings with borders of blue, green or brown. The following popular sizes, 3' x 6'...6' x 9'...6' x 10'6...8' x 10'. Shop early for choice of sizes!

Men's Reg. 2.25 Swim Suits
Priced To Clear 1.69
Fine all-wool swim suits in sizes 34 to 42. Choice of maroon with gold or white trim, also royal blue with navy. All have white sport belts. Contrasting top attached to trunks with zipper.

"Martha Washington" Home Frocks
In Pleasing New Styles! 1.98
Housewives like them for their trim tailored appearance...their individual styling...their fresh, clear cut patterns in tubfast colorings...and most of all for their durability! Many new styles in light and dark patterns...and every wanted size from 14 to 20...36 to 51.

REG. TO 59c QUALITY WASH FABRICS 29c
Broken ranges in better quality wash goods that have been splendid sellers all season. In the group are Plain and Printed Piques...Linens...

The Peterborough Examiner

PETERBOROUGH, ONTARIO, CANADA, FRIDAY, AUGUST 13, 1937

English Women Talk Italian Boycott

LONDON.—Charging British housewives were being made pay exorbitant prices for Italian fruits "to make possible low-priced fruit for Mussolini's friends," Covent Garden importers have suggested a general boycott of the fruit as a protest against Italian price-fixing methods.

Stork Bountiful To Hunting Dog

JOHNSTOWN.—It's a good thing for Bess the hunting season is many weeks off, because this young hunting hound has her hands full these days with her family. She had sexadecuplets. Philip Wieseman came home the other night and found 16 puppies snuggling beside Bess.

$20,000 DAMAGES MAY BE SOUGHT FOR ALEX WELCH

A writ seeking $20,000 damages from Police Chief Newhall for malicious arrest will be issued to-day on behalf of United TextileWorkers Organizer Alex Welch, strike legal adviser J. L. Cohen announced to a general meeting of the strike membership in the East City Community Hall yesterday afternoon. A thunderous shout of approval was raised by the 200 strikers present as the announcement was made.

Just a few minutes previously Welch had been released from jail in his third day of confinement following arrest at the strike disorder scene outside the Bonner-Worth plant Tuesday morning. Strikers delayed their meeting to await his arrival from the jail, snatching him from the car which bore him to the scene and bearing him triumphantly on their shoulders to the hall entrance.

To Determine Rights.

"It is up to us once and for all to determine what are the rights of our citizens and what are the rights of a picket-beating police chief if any," Cohen declared as he announced the writ. "I don't know whether the chief has $20,000 but he'll have a lot of fun looking for it."

Cohen reported to the meeting he had been working energetically in Toronto to obtain Welch's release. He said the "hocus-pocus" was still going on yesterday morning at 10 o'clock and he communicated with Premier Hepburn and the Attorney-General's department.

"I told them we appreciated the $5,000 price on Brother Welch's head, but that we didn't appreciate the strike-breaking attempt to keep him in jail."

The legal adviser told the meeting he had obtained the organizer's release on a bail bond without the restrictions against appearance in picket lines which were attached to the bail bonds of the pickets released earlier, on representation that that is Welch's business.

"If at last we have been able to teach the authorities it is the business of Brother Welch to be on the picket line, you tell me who is winning this strike!" he declared.

Last To Be Freed On Bail

Gordon Dundas, striking employee of Dominion Woollens and Worsteds Limited seen in the above picture with J. L. Cohen, Labor legal adviser, was the last of fifteen arrested in connection with disturbances at Bonner-Worth Mill to be released on bail. He followed Alex Welch to freedom on Thursday afternoon after bail had been posted in the sum of $1,000 to ensure his appearance in magistrate's court next Tuesday. (Examiner Staff Photo.)

COUNTY GAOL FARE CALLED 'TERRIBLE' BY ALEX WELCH

Gaol fare was "terrible", Alex Welch, United Textile Workers organizer declared with a wry smile at his recollection of fifty or more hours at the county gaol under remand on two charges in connection with disturbances at the Bonner-Worth plant of Dominion Woollens and Worsteds Limited.

Speaking with an Examiner reporter from his cell in the police station lock-up just prior to his release on bail of $5,000 yesterday afternoon, Welch acknowledged the county gaoler and his staff "treated me with every consideration". He did not wish to suggest they were to blame for the menu provided by gaol regulations, but said his breakfast that morning had consisted of a bowl of porridge sprinkled with brown sugar, a piece of bread and some tea.

Asked how he spent his time in the county gaol, Welch said he had done some reading. He was permitted to see outside newspapers but when he asked to see The Examiner was refused it, on the grounds that gaol regulations bar the local paper from the inmates, he said.

Among outside newspapers he was permitted to see, he said, was a Toronto labor newspaper.

Welch was brought from the county gaol along with Gordon Dundas, a striker who was also released on bail of $1,000 to appear next Tuesday morning on a charge in connection with the clash between police and strikers.

The pair, last to be released from custody out of a total of fifteen arrested in connection with the trouble here on Tuesday morning, were apparently unaware of the reason why they had been brought from the county gaol to the police station.

"Why have we been brought down here", Welch queried a reporter whom he spotted in the corridor near his cell. Told arrangements were under way for their immediate release on bail, both Welch and Dundas expressed apparent relief.

On their brief appearance in court where Thomas McMurray posted bail on behalf of the two men, they were met by J. L. Cohen, labor legal adviser with a cordial greeting, and on their release were driven off in a waiting automobile, which contained among others, Alex Townsley, secretary of the Central Strike Committee.

Earlier in the courtroom, Mr. Cohen was introduced to Mr. McMurray. The pair met for the first time and the legal adviser noting the bondsman's working attire remarked, "You look just as you should for the president of the local Trades and Labor Council".

No Arrest Was Made In Strike Picture

AN ERROR was made in Thursday night's Examiner in the caption and reading matter placed on one of the strike pictures appearing on page thirteen. It was intimated that the youth surrounded by police was a striker and under arrest this was incorrect as it was the picture of a young man employed in another industry in the city who was unfortunately caught at the trouble scene as he passed through on his way home from work. The young man The Examiner believes did not become involved in any way in the trouble and this error is regretted.

FIVE ALBANIS HEAD VAUDEVILLE BILL AT THE EXHIBITION

The Five Albanis who recently returned from a two months' tour of the Orient, including the famous Japanese Exposition, will headline a vaudeville program at the Peterborough Exhibition next week.

While in the far east this troupe, according to the management of the Fair, astounded hundreds of thousands of Orientals with their fantastic stunts on high ladders, rings, trapezes and cycle. Their concluding feat is of such character that too reveal it would be like reviewing a mystery picture and disclosing the murdered, — but the Exhibition vouches for the facts in connection with the finishing act of the Albani Five.

Insuperable and frightening performances aloft on aerial motorcycle flanked by an imposing set of rigging paraphernalia, including bars and trapezes, the whole resting on a flimsy lattice track high in mid-air, might furnish a brief description of what the sensational Albani Five accomplish in space.

The cycle and trapeze pageantry of the Five Albanis is a direct defiance of the laws of Nature and is fraught with danger and visible and invisible obstacles at every turn of the way.

These gladiators of the ether, including four lovely girls, defy terra firm to stop them by ascending more than 75 feet for their weird aerial circus. The attraction has been imported from Europe by George A. Hamid of New York, foremost developers of foremost circus and daredevil acts.

NOMINATING CROLL.

WINDSOR, Ont., Aug. 13.—(CP).—F. X. Chauvin, president of the Windsor St. Jean Baptiste Society and member of the Sandwich, Windsor and Amherstburg Railway Board, will nominate David Croll, M.L.A. Windsor-Walkerville, as Liberal candidate at a nomination meeting of that riding to-night. Chauvin sponsored Mr. Crolls nomination in 1934.

For World's Bucksaw Champion

THE PETERBOROUGH EXAMINER TROPHY

This beautiful silver cup will be defended by Tom Walling, present world's champion, winner of the title in Peterborough in 1936. Walling is working out in a Haliburton bush and has written that he is ready for the contest that will be staged on Simcoe Street Thursday and Friday mornings, Peterborough Exhibition week.

BUCKSAW TITLE WILL BE DEFENDED BY TOM WALLING

Can Tom Walling, world champion of the bucksaw, retain his title in the Examiner's second annual tourney here next Thursday and Friday?

Every man of the crowd who saw the wiry old wood-cutter turn back a score of younger adversaries last year will be wondering whether the old woodsman can fit the crown securely on his head for another year against the younger men who are expected to line up against him.

Can old Tom repeat, or will age impose too heavy a handicap on him in The Examiner's bucksaw derby?

The rewards are attractive enough to bring out the best sawmen in the country—the championship title and the handsome trophy and fifty dollars that go to the winner, with first selection of the supplementary prizes donated by merchants.

For the runner-up 25 and second selection of the additional prizes, and for the third man to finish $10 and third choice from the merchants' contributions to the success of the big competition.

Time has aded another year to Tom Walling's shoulders, but the old gentleman has been working steadily in the Haliburton bush country, and in his own words he is ready to take on all the comparative youngsters who will start out on his trail next Thursday morning.

Interest in the bucksaw championship is bound to be keener than ever, partly as a result of the fact that the title holder is called upon to defend his crown, and also because of the element of doubt arising out of the memory of the accomplishments of Walter Orde last year on sawing platforms at district fairs.

Tom Walling was the sensation of the 1936 world's championship bucksaw contest held in Peterborough, and although youth has learned some of the short cuts in sawing which he acquired from long experience in the woods, the champion will probably be the favorite again next week when he swings his saw into action on the four-foot, squared maple log that will test his ageing muscles. The smoothness with which he cut through hardwood last year is remembered by the big crowd who saw him romp off with the title, and it may be that he will duplicate that achievement in the second staging of the big contest.

Walling against all comers. Can lean Tom repeat? This will be the paramount question that will be up for decision in the public arena that will be erected in Simcoe street between Water and George streets for next Thursday morning's battle of the bucksaws.

GALWAY COUPLE HAVE BIG ENTRY AT FLOWER SHOW

Mr. and Mrs. John Spencer of Kinmount, representing the Galway and Somerville Horticultural Society, seemed this morning the embodiment of that branch of aesthetics which pays tribute to and promotes a love of flowers when they arrived from Kinmount, at the extreme northwest corner of this county, with bloom for the Peterborough Horticultural Society's flower show in the Canadian Legion Hall.

"That's worth mentioning," Fred Dummitt, chairman of the show committee, remarked to The Examiner when it was realized that the Spencers had been nearly two hours on the road motoring with flowers from their northern garden and up with a bouquet of wild flowers they had gathered in a Galway wood.

John A. Smith, president of the society, said the judging would be completed in time for the opening of the doors to the public at 7 o'clock this evening, and it may be mentioned that an admission charge of ten cents is merely a nominal offering toward the expense of the show.

W. C. Wilks, secretary, remarked that he was rather disappointed with the number of entries from the district. Up to ten o'clock this morning they were comparatively few, although others might arrive by noon.

Herb. Cardwell of Wallace Point displayed his breadth of interests by bringing in a car-load of gladioli for a bank of these bloom in conjunction with the spikes from the gardens of George Clarke and W. C. Wilks of the Alfred-Chamberlen section of the city.

"The heavy rains of the last week played hob with flowers," Mr. Wilks said. "We may not get large ends of sweet peas, but we will have a beautiful show for this evening and Saturday."

Mr. Wilks, Al Spencely and George Benton are combining in a display of cacti. Members of the Horticultural Society worked last night preparing the Legion Hall for the flowers that were arriving even then.

VICTIM OF A MATCH.

OTTAWA, Aug. 13 (CP).—Nine-year-old Ronald Alexander, son of Mr. and Mrs. Clifford Alexander, died in Hospital last night from burns suffered July 3 when a match with which he was playing ignited and set fire to his clothing.

TERMS IN JAIL VAGRANCY COUNT

Convicted on a charge of vagrancy H. A. Woodruff of Indian River was this morning sentenced to 2 months imprisonment. His companion Edward C. Bamhour of the same address, found guilty on a similar count was ordered to serve one month in the county gaol.

Police Sergeant William Wigg testified he saw the accused run from a laneway on Louis street at 3.30 a.m. on August 7 last. He questioned them and not receiving a satisfactory account of their movements took them in charge.

Earlier in the night the officer said, a branch of E. F. Mason groceterias on Charlotte street had been burglarized. He found a screwdriver in a club bag carried by Bamhour which, he testifed fitted marks made by some instrument on the door of the Mason premises. Neither of the accused had money in their possession when arrested.

Woodruff who took an intelligent interest in the proceedings and conducted his own defence, argued that when apprehended by the officer he and his companion had given satisfactory answers to three questions asked of them. He said the officer had asked their names and address and what they had been doing in the laneway that early hour of the morning.

He said the reason they had gone down the laneway was to sleep off the effects of some liquor they had been drinking. He denied they were there for any unlawful purpose.

According to the officer's testimony neither of the accused showed signs of alcoholic drink when taken into custody.

POST OFFICE SNAKES.

WINDSOR, Ont., Aug. 13 (C.P.).—Herpetologists need go no further than the Windsor Post Office in seeking snakes. For the second time in the last six months a serpent has been discovered in the building.

Authorities called in two Royal Canadian Mounted Police officers to capture the six-foot black snake after Clerk George Somerton said it dropped in front of him from somewhere near the ceiling "and snapped at me on the way down." The Mounties were unsuccessful in finding the reptile.

Reprinting of old but valued books is becoming a thriving industry in Tokyo, Japan.

THE STARS SAY . . .

By GENEVIEVE KEMBLE

For Saturday, August 14

A day of rather conflicting developments, with some anxieties or adverse conditions to be sagaciously composed, is read from the prevailing astral intervention. Employment seems to be the seat of this concern or affliction, but this may be offset by the very encouraging conditions surrounding new contracts, agreements or understandings. Speculation also thrives under this same planetary vibration. Safeguard the harmonies of private life.

Those whose birthday it is may encounter some adverse conditions in business or employment, but these are balanced by excellent prospects in relation to new undertakings, agreements and contracts. Also speculative measures should flourish and all clevery manipulated new ventures.

A child born on this day may be versatile, shrewd and clever in seeing the advantages in new or speculative situations, although it may not be so sagacious in employment.

OBITUARY

WILLIAM H. BROWN

(Examiner Correspondence.)

TWEED, Aug. 13.—Following an illness of six months, the death occurred at his home in the Township of Hungerford, Tuesday, August 10, of William Henry Brown. Born in Tweed 75 years ago, a son of William Brown and Dorothy Armstrong, he had resided in this immediate district all his life. For a good many years he had conducted a successful farm west of the village. The late Mr. Brown was unmarried.

The deceased was taken seriously ill shortly after Christmas and had been confined to his home since that time. Of a quiet and retiring disposition, Mr. Brown made many friends in this section of the County of Hastings who will regret to learn of his passing. He was a member of St. James' Church, and was a Conservative in politics.

Remaining, are one brother, John Brown, and one sister, Mrs. Jerry Perritt, both of Tweed.

The funeral was held on Thursday afternoon, from the residence of his brother on Arthur Street, to St. James' Anglican Church, where Rev. W. G. Hope Bwayne conducted the services. Interment was in St. James' cemetery.

THOMAS LaCHAPELLE

(Examiner Correspondence.)

TWEED, Aug. 13.—Following an illness of several weeks, the death occurred at his late home, Tweed, on Monday, August 9, of Thomas LaChapelle. Sixty-four years of age, the deceased was born in the Province of Quebec, a son of the late Louis LaChapelle, but had spent practically all his life in this village. For many years he was a valued employee of the Dominion Foundries, later the Tweed Foundries, following the occupation of machinist. He carried on his duties until his illness forced his confinement to his home.

The late Mr. LaChapell was a member of St. Carthagh's Roman Catholic Church, and was a member of the Holy Name Society. He was a Liberal in politics.

Surviving are his widow, who was formerly Catherine Baker, and the following family, Gennelh, Detroit; Laurie, Leon, Vincent and Charles all of Tweed; four sisters, also remain, Mrs. Josephine Lalon, Mrs. Clara Lalon, Mrs. P. Rashotte, Mrs. Dennis Hott, Tweed, and one brother, John LaChapelle, Crookston.

The funeral was held on Wednesday morning, August 11 from his late home to St. Carthagh's Church, Rev. Fr. Cullinane conducted Requiem Mass. Interment was in St. Carthagh's cemetery. The bearers were: David Rollins, W. B. Huyck, Peter Rashotte, Paul Rashotte, James Trudeau, Joseph Courneyes.

While Finsler's Comet Past Worrying About We Still Have Friday The 13th

In the cosmic wake of Finsler's comet comes Friday the 13th, almost a conjunction of extraordinary phenomena in time and space which some people regard as being fraught with fearsome influence. This morning men who are susceptible to hunches, portents and the shadow of the universal jinx of the calendar's juxtaposition of Friday the Thirteenth took, perhaps the rabbit's foot out of the moth balls, and with an ingratiating rub set forth with challenging angle of chin for whatever the day might bring forth, hoping that at the worst no malign occult power would interfere with the weekly walking of the "ghost" with its sheaf of envelopes.

"Central," called The Examiner a night or so ago for help in answering numerous telephone calls about the comet and where it could be seen.

"When beggars die there are no comets seen," the Bell voice quoted. "If that's the case a lot of us needn't worry about passing out this week."

The name of the streaming visitor in the sky area of Ursa Major, otherwise the "Big Dipper" escaped the reporter's memory at the time, and anyway the stars were overcast with haze, so there was no use organizing a search party.

Since then the name comes back from the depths of the psyche, but like smart repartee that misses the exact moment, it was too late to spring on "Central" with an effect of great knowledge. And it is also recalled now that the name of the Swiss who discovered this vagrant in the heavens, that Finsler's comet has a glowing tail estimated at one million miles in length, and that it was approaching the earth at the rate of 28 miles a second, when it was 50,000,000 miles from the Bell telephone office on Hunter Street. And the data also conveyed the information that the comet's brightness would begin to fade last Sunday or Monday night.

However, if the comet to-day was past worrying about, there was still Friday the Thirteenth to reckon with, so just as a bit of counsel, whatever it may be worth, look out for traffic police, don't angle park on the main street, and otherwise walk circumspectly, and don't tilt your head vainly looking for the Finsler luminary because there are trees and posts to bump your nose against, sidewalks to fall off, and all kinds of hazards that may be pepped into action on Friday the Thirteenth.

The Five Albanis "Ex" Feature

This troupe of sensational aerialists returned recently from a two months' tour of the Orient which included their engagement at the Japanese Exposition. They will entertain the Peterborough Exhibition crowds here next week with their spectacular act on flimsy rigging in front of the grandstand. The management of the Exhibition is bringing to Peterborough seven high class vaudeville features for the grandstand program afternoon and evenings

ASSAULT CHARGED AGAINST BUILDER

Albert E. Taylor, Toronto contractor, recently bailed on a charge of stealing a blue print, was arraigned before Magistrate O. A. Langley, K.C., this morning on a charge of assault. He was represented on his brief appearance by A. L. Elliott.

The charge of assault to which Taylor entered a plea of not guilty was laid on the information of D. V. Ketcheson of this city, for whom it was stated Taylor had been building a house at Albertus and Weller Streets in North Monaghan Township.

Hearing of the charge was enlarged until August 20 next and Taylor was given bail in the sum of $200.

It was learned that counter charges are being laid by Taylor against Ketcheson. Informations have been sworn by Ketcheson charging him with committing injury, damage or spoil to property under construction by Taylor at Albertus and Weller Streets; and with forcing open a door at the same property and breaking two locks.

In addition it was stated on reliable authority, Taylor is suing Ketcheson in Supreme Court of Ontario for $2,000 damages alleged to be owing as part payment on the construction of a dwelling house, and an additional $1,500 damages.

The Rambling REPORTERS

LASSOED CATFISH

Fishing for mudcats at Crawford's Grove recently M. Mowry and Jack Amyotte of this city lassoed one of the critters. Vouching for the truth of his assertion Mr. Mowry said the catfish was accidentially lassoed when his own line and that of his angling companion became snarled under water. Both fishermen felt a simultaneous tug at their lines and on hauling in found the fish neatly noosed in the tangled lines. Never a hook was used.

ENTERTAINING THE COMPANY.

Jerry is a grey cat belonging to Mr. and Mrs. James Fowler of the Mount Pleasant Road. He has two tiny knobs of ears, because frostbite took the rest of them. When company arrives, Jerry is always to the fore. He want to be invited to do his special tricks. So, when the invitation is forthcoming, Jerry, with a large introductory "meow," gets himself settled firmly back on his mistress' lap and starts in to chew a hard crust of bread, holding it like a squirrel, in his two front paws. Presently, when the going gets pretty rough (for it is always a very hard crust), Jerry reaches for a handy cup of milk, holds it against his chest in the same way, and dips his head in for a drink. Then he is able to negotiate the rest of the crust and wait for the plaudits that always follow this especial stunt.—C.L.M.

Oxford, England, has banned all aircraft using the city airport from flying over the city.

LAKEFIELD & STONEY LAKE SERVICE

STEAMER will leave for the Lake at 9.00 a.m. and 5.00 p.m.

Drive to Lakefield and catch the 8.00 a.m. Boat and Have a Sail Through the Lake.

For Excursion Rate, apply to G. E. YOUNG, 454 Park Street. Telephone 548.

MAIN STREET TOPICS

Jabs and Jottings as Picked Up By an Examiner Reporter.

TICKETS ARE IN DEMAND

Strips of Exhibition tickets are still on sale throughout the city. At McDermid and Jury's drug store more than 150 have been disposed of; Bond's drug store almost a similar number; and Bert McLeod at Park and Albert streets sold one hundred, and took another fifty some of whic which are still available. These figures indicate the demand for the advance sale tickets at four for one dollar. One ticket will admit the holder at the gate or to the grandstand; if you wish to have the comfort of one of the new theatre seats in the reserved section another ticket is required.

ARE IN MONTREAL.

Two Peterborough men, V. S. Milburn, secretary of the Ontario Cheese Patrons' Association, and H. B. Cowan, secretary of the Canadian Chamber of Agriculture, are in Montreal to-day attending a conference arranged by the Chamber of Agriculture with Col. Hon. M. F. Bruxner, Deputy-Premier of New South Wales, Australia. Col. Bruxner is visiting Canada on his way home from the Imperial Conference in an effort to arrange with the Canadian Chamber of Agriculture to send producer representatives to an Empire Producers' Conference which it is proposed to hold in Australia next March. The Conference will be attended by representatives of farm organizations from Ontario and Quebec. The Quebec Government is tendering a luncheon in honor of Hon. Mr. Bruxner to those who attend the conference. Mr Cowan has arranged for Col Bruxner to meet the representatives of Western Canada farm organizations in Calgary on August 26.

GINGER SEEKS QUIET.

VANCOUVER, Aug. 13 (C.P.).—Mildly amazed at the crowd which thronged the pier to greet her arrival from Victoria, Ginger Rogers, red-headed film star, left here last night for Lake Louise, Alta.

"I came to Canada to be alone," Miss Rogers said. "I didn't think they bothered anyone up here."

A crowd of 5,000, who missed the actress when she was whisked off the boat by the freight elevator, thronged the station, shouting:

"We want Ginger."

Denmark's leading air transport company has reported to the Government that its depleted equipment is permitting foreign competitors to outdistance it, and it seeks authority and funds to modernize.

Mayor Has Probed Deportation Item

Commenting on reports in the Toronto press with reference to a move that was launched in efforts to have certain employees of Dominion Woollens and Worsteds, Limited, here deported back to the United States, Mayor George Macdonald told The Examiner he had regretted very much seeing publication of the item.

"I immediately communicated with the proper authorities and found that there was nothing bearing out this report," stated the Mayor. "I found, as I had expected, that these men entered Canada legally to carry on highly respected and important duties and that they are carrying on these duties to the benefit of their company and this city. I know that these men are of good character and they are the type of citizens we are glad to have in the city."

INSPECT THE BEACH SCHULT "NOMAD" TRAILER

"THE HOME ON WHEELS"

AT

Sugden & Shadgett

Body and Fender Repairs

COR. SHERBROOKE and WATER STREETS

Ennismore Continuation School Middle School Examination Results

The standing is indicated as follows: C—50-59; III—60-66; II—66-74; I—75-100.

Where marks are entered there has been failure.

Cadigan, Helen—Eng. Comp. 39; Eng. Lit. 32; Anc. Hist. C; Chem. C; Fr. A. III; Fr. Comp. 42.

Cadigan, Patricia—Eng. Comp. 39; Eng. Lit. 21; Geom. 39; Chem. III; Fr. Comp. C.

Cavanagh, Leo—Eng. Comp. 41; Eng. Lit. 29; Anc. Hist. C; Geom. 37; Phys. C.

Crough, Agnes—Eng. Lit. C; Anc. Hist. II; Lat. Au. II; Fr. Au. II.

Crough, Ella—Eng. Comp. C; Eng. Lit. C; Anc. Hist. C; Geom. II; Phys. II; Chem. I; Lat. Au. III; Lat. Comp. C; Fr. Au. II.

Crough, Rita— Eng. Comp. 38; Eng. Lit. 34; Anc. Hist. C; Phys. II; Lat. Au. C; Fr. Au. II.

Curtin, Madeline—Eng. Comp. 36; Eng. Lit. 22; Anc. Hist. 39; Geom. 39; Phys. 33.

Hickey, Ellen—Eng. Comp. C; Eng. Lit. 36; Anc. Hist. II; Geom. 45; Physics II; Lat. Au. III; Lat. Comp. II; Fr. Au. II.

Hickey, Lucille—Eng. Lit. 39; Anc. Hist. C; Geom. II; Phys. II; Chem. C; Lat. Au. II; Lat. Comp. C; Fr. Au. II.

Holland, Teresa—Eng. Comp. C; Eng. Lit. 40; Anc. Hist. II; Geom. C; Phys. C; Fr. Au. II; Fr. Comp. II.

Kearns, Margaret—Chem. C.

Killen, Carmel—Eng. Comp. 41; Geom. 39; Chem. C; Fr. Comp. 43.

Morrissey, Bernadette—Eng. Comp. 34; Eng. Lit. 28; Chem. 44; Fr. Au. 34; Fr. Comp. 21.

Murphy, Eileen—Eng. Comp. 42; Eng. Lit. 32; Chem. C; Lat. Comp. 43; Fr. Au. 42; Fr. Comp. C.

Murray, Ellen— Eng. Comp. 38; Eng. Lit. 17; Anc. Hist. 21; Geom. 39; Chem. 36; Fr. Au. C; Fr. Comp. C.

O'Donoghue, Margaret — Eng. Comp. C; Eng. Lit. 31; Phys. 45; Fr. Au. C; Fr. Comp. C.

O'Donoghue, Mary—Eng. Comp. 37; Eng. Lit. 17; Anc. Hist. 26; Chem. C; Fr. Au. 46 Fr. Comp. 40.

Shannon, Margaret—Eng. Lit. C; Anc. Hist. III; Geom. II; Chem. I; Fr. Au. II; Fr. Comp. I.

Peterborough–Apsley–Bancroft Bus Service

SCHEDULE EFFECTIVE AUGUST 14, 1937

(SCHEDULE OPERATED ON STANDARD TIME)

Lve. Peterborough for Bancroft Daily (ex. Sunday)			5.15 p.m.
"	"	" Lakefield only	12.15 Noon
"	"	" Burleigh Falls Saturdays and before Hols	11.15 p.m.
"	"	" Apsley only before Holidays	11.15 p.m.
"	"	" Bancroft (Sundays only)	9.00 p.m.
Lve. Bancroft for Peterborough Daily (ex. Sunday)			6.15 a.m.
"	Bancroft for Peterborough (Sundays only)		7.00 p.m.
"	Apsley for Peterborough Saturdays and before Holidays		7.15 p.m.
"	Apsley for Peterborough (Sundays only)		3.30 p.m.
"	Lakefield for Peterborough (Sundays)		4.45 p.m.
"	Lakefield for Peterborough Daily (ex. Sunday)		11.45 Noon
"	Lakefield for Peterborough Saturdays and before Hols		8.15 p.m.

PETERBOROUGH-APSLEY COACH LINE CO.

NOTICE—The 7.45 A.M. for Chemong and 8.05 A.M. leaving Chemong for Peterborough, WILL BE DISCONTINUED MONDAY, August 16th. The Remainder of the Schedule will be Operated as usual.

PETERBOROUGH-CHEMONG BUS SERVICE.

Westclox Girls Defeat Keene To Qualify For Loop Finals

Village Lasses Eliminated in Two Straight of Section Playoffs.

Westclox Girls defeated Keene, 9 to 4, before a big crowd last night at the Bowl to qualify for the Girls' Softball League finals. Keene lasses were eliminated in two straight tilts in the sectional playoffs, and the Clockmakers and Cobourg now clash for the loop title, first game being here tonight. The series is best three in five, second game being Monday in Cobourg. Last night's fray here was a classy, exciting battle all the way.

Marg. Snowden twirled seven-hit ball for the winners as she fanned two and walked two. Her support was good most of the route. Jean Munroe started for Keene, but was hammered out in the second, despite six strikeouts and one walk issued. Westclox had climbed on her for nine hits which resulted, along with miscues, in eight runs to start off the struggle. She gave way to Bea McDowell, and the latter held Westclox down well during the remainder of the joust, allowing but six hits and a walk as she fanned two. The Keene pitchers had poor backing in fielding.

I. Pavy had a double and two singles for Ab Delahaye's crew, and D. Merrett collected three singles. T. Mills had a triple and single, and H. Nelson two singles for the Fletcher gang. Nice fielding was shown by A. Sturgeon, M. Miller and D. Cocks. The teams

Westclox: I. Pavy c, M. Ferguson ss, M. Allison 2b, M. Hawthorne 3b, D. Merrett lf, B. Blade 1b, rf, A. Sturgeon cf, M. Selkirk rf, G. Mortimer 1b, M. Snowden p.

Keene: H. Nelson ss, M. Belle 2b, D. Cocks c, D. Darling rf, B. McDowell cf, p, Irene Short 1b, M. Miller lf, I. Short 3b, J. Munroe p, T. Mills cf.

Score by innings:	R.	H.	E.
Westclox ... .. 440 010 000—9	14	4	
Keene .. .. .. 001 030 000—4	7	9	

Umpires: Batley and Bennett.

DE LAVAL SECURES THIRD POSITION

De Laval nosed out Hawks, 6-4, last night in a Southend Softball League sudden-death game to settle third place in the final standing. Frank Shine pitched great ball for the winners; when arriving late he took over the chore from Abbott and allowed but five hits as he fanned six and walked one. Abbott pitched one inning and gave one hit, but a walk and an error helped give the other side two runs. Elliott for the losers was nicked for 13 hits but kept them scattered. McKay's error in the sixth with two on and the score tied spoiled his fine effort. He fanned five and issued but one walk. McDougall had two hits to top the Hawks. Jamieson clouted a long triple. Gatfield got four hits in five, one a double, for the winners, and Shine and Griffin had extra-bit blows. Shine and Wright anone in the field for De Laval, with Hallihan, Jamieson, Busby and Wooda going well for Hawks. The teams:

De Laval: Gatfield 2b, Wright ss, Shine p, McKinnon cf, Pearson c, Abbott p, lf, Gordon cf, Griffin 3b, McGuire rf, Doxsee 1b.

Hawks: Wooda c, Jamieson 3b, Hallihan 1b, Calladine 2b, McDougall lf, McGregor ss, McKay rf, Elliott p, Busby cf.

Score by innings:

	R.	H.	E.
De Laval .. .. 000 132 000—6	13	3	
Hawks .. .. .. 200 020 000—4	6	1	

Umpires: Ashmore and Miller.

First playoff game will be Monday, and playoff schedule will be announced before then.

RACE DRIVER KILLED

LE MANS, France—(CP). — Pat Fairfield, South African motor race ace, died of injuries received when he made a desperate attempt while racing at 100 miles an hour to avoid an injured colleague on the track here.

CAPITOL TAXI
PHONE 105

Golf at Beaver Meadows
ONLY 50c PER DAY
Nine Holes in the evening 25c

Lawn Bowling

By HERB MARTIN

APPARENTLY Premier Hepburn is not a bit superstitious. He picked on Friday the 13th to announce that there will be an election sometime in the fall. And speaking about Friday, we are expecting a big crowd out tonight, and speaking of 'we's' we are adopting a new system of scoring, and we will have new prizes but the time of starting will be the same and the same old fee of 25 cents will prevail.

THE HEAVY downpour of rain that came on about 9.15 p.m. put the bowling out of business. Just how many of the boys played a 'legal' will not be known until there is a checkup. Tomorrow night (Saturday) is the last for (1) accepting Central Ontario rink entries, (2) accepting entries for Globe doubles, (3) playing the 64th round of the club singles.

WE DON'T KNOW how true it is, but the rumor is prevalent that our club will have one or two entries in the Examiner's buckaw contest.

SCOTIA MARKSMAN TOPS QUALIFIERS

CONNAUGHT RIFLE RANGES, SOUTH MARCH, Ont., Aug. 13—(CP). — Canada's best marksmen went to the shooting mounds today still talking over the feat of Lieut. C. F. Kennedy of Hilden, N.S., in winning the qualifying stage of the Governor-General's event, blue ribband of the Dominion of Canada Rifle Association's annual meeting.

The 23-year-old Nova Scotia carpenter set a hot pace for the 150 qualifiers for Saturday's final by posting a possible 105 over 200, 500 and 600 yards. It was the fourth time the score was reached here, and the second time in the British Empire since the size of the bull's eye was reduced last year.

Major J. W. Houlden of Sherbrooke, Que., was second with 104.

To-day, Cadets had their innings over the range. All shooting was suspended as a team of eight Canadian and eight English Cadets battle for the Michael Faraday Trophy, at 300 and 500 yards, seven shots at each range. Canada won the trophy last year.

Only two major matches were on the program for competitors, the City of Ottawa and the King's Medal. The City of Ottawa was fired over 200 and 900 yards, 10 shots at each.

Number 62.

Very few golfers know what they do with their hands. This covers the position of hands on the club and the movements performed by the hands during the swing.

It is rather difficult for any player to know definitely what movements his hands go through in making the swing, but every player should know whether or not his hands remain in their original position on the club. They should know that, but they don't. Not one player in a thousand keeps track of his grip on the club from start to finish in the swing. This is hard to believe because the hands are always in mind and so much fuss is always being made about them.

Here is an example: The average player allows his grip to change in the very first move he makes in taking the club back from the ball. Obviously this results in loss of control over the club and the wrong direction in the flight of the ball. The swing becomes a regular struggle for control which cannot be regained after the hands have changed their position.

How can this fault be overcome? Simply by giving proper attention to the hands at the start of the backswing. After you have taken your grip avoid any movement in your fingers and keep your hands pressed together.

Next: Scoring Zone.

BASEBALL PRACTICE

A practice of the Petes will be held to-night at 6.15 in Riverside Park in preparation for the game with Kingston here to-morrow. The manager requests all players to be on hand, including those who have been taking part in softball games recently.

C.O.B.L. Senior
BASEBALL
Riverside Park
Saturday, August 14
2.00 P.M. D.S.T.
Kingston vs. Petes
This is the last game of the 1937 schedule and will decide Peterborough's play-off chances
Admission 25c, Children 10c. Main Stand 10c

Seabiscuit, United States' No. 1 Handicap Horse

With Jockey J. Pollard up, Seabiscuit, America's newest turf wonder, is shown after capturing the fifth and feature race at Suffolk Downs. The event was a handicap race with an added purse of $50,000. Seabiscuit has now won seven races in a row and stands out as America's No. 1 handicap horse.

SPORTS DAY by DAY

Digging Up the Local Dirt With the Odd Chuckle or Two

By CEC. PERDUE

LACROSSE schedule for the Auburns at home winds up tonight with Belleville Flying Rovers meeting the locals at nine under the arcs at the George St. arena. Auburns should win it, but it ought to be another lively squabble. The Quinte crew expect to bring Joe Gould along this time, and the colorful Joseph is worth seeing any time. The Belleville-Trenton combination is trying to wangle a playoff berth without being forced to meet the classy Auburns smack off the bat in the playoffs. But it looks like they'll have to collide, Auburns have dropped only one group tilt all season and hope to resume their winning ways—after losing the last start in Oshawa—here this twilight. Another good crowd of fans is expected.

* * * * * * *

KINGSTON PONIES play the Petes tomorrow in Riverside Park, the final home C.O.B.L. game for the locals. It will be the last appearance here this season of the Ponies, except maybe in playoffs, and just possibly—but perish the thought!—The Petes' last showing here this year. However the locals hope to hang onto the third-place playoff berth and they also hope to knock off the Kingstons just once during scheduled performances. To date, they have lost seven to Joe Daley's dudes and this cannot go on forever, surely to the dickens!

* * * * * * *

YE OLDE bitter rivalrie of ye Ponies and ye Petes will be much in evidence again tomorrow here. They just don't get along, nohow. Last tilt in this town betwixt the enemies saw Daley chased from the dugout by an angry umps, who had police assistance. And since the Ponies seem to want Napanee in playoffs with 'em instead of the Petes, that also means they'll be playing for keeps and not pulling any punches, either. Paczkowski is likely to start on the mound for the visitors, with either Kitchen or Jakaffby twirling for the locals. The latter did a three-hit job on Kingston a week or so back, and may get the call again. The customers ought to go for this number in big numbers. Napanee plays in Oshawa tomorrow.

* * * * * * *

OLDTIME ball players and fans here—of some 30 years or more ago—may recall Fred (Yebbie) Flaherty. He was a good pitcher for Peterborough in the old Midland League, the latter loop being much like the present Central League. Flaherty is living in Fort William and is at present a visitor here, dropping in to The Examiner the other day. He went from here to Western Ontario but ended his hurling days soon after injuring his arm in an exhibition game 'gainst Toronto Leafs. He played for a time for Art Johnston's team and some of his old teammates are still around.

* * * * * * *

BILL FRY, manager of the Belleville Rugby Club and a representative of the O.R.F.U. in Central Ontario—Lou Brooks of Peterborough is the other one—wrote a letter Wednesday to the Belleville Intelligencer seems to resent remarks that the R.C.A.F. may combine with the Quinte crew to form a football club in the intermediate grouping up this way, and indicates that he will have some real rugby news soon. We hope so. Here is his letter:

* * * * * * *

"DEAR SIR—You and Art Cole in your paper sound a cry referring to your constant moan of amalgamation with R.C.A.F. What this league desires is that R.C.A.F. place a team in this group and with Signals at Kingston round out a six-team group. You leave the impression that there is a dearth of material here, which is not so. But till practises start no one knows what is what. Give the local boys a push and they will give all a pleasant surprise. As R.C.A.F. have been asked by myself to enter a team, I personally hope they decide to do so. It means a bigger gate to Belleville. And under the 'A' and 'B' playoff setup, it is just as good to go on in the 'B' playdowns. Of course, if R.C.A.F. doesn't enter a team, any player from there desiring to play with Belleville will be welcome. But there are some surprises in store for all and sundry."

* * * * * * *

WESTCLOX GALS won the sectional playoffs from Keene here last e'en by a 9-4 count, to eliminate the Keenesters from further competition. All credit to Ivan Fletcher and the femmes from Keene for a gallant showing despite the loss of their ace hurler of 1936. They'll be back again and better than ever. Ab Delahaye and his Westclox squad rate a bouquet too for a good showing through the season. They now meet Cobourg in three-out-of-five loop finals, the winner to go into P.W.S.U. playdowns. First of the finals is here tonight, next being in Cobourg Monday and third at the Bowl next Tuesday. Fourth if necessary will be Thursday and fifth maybe next Friday. Cobourg writer criticizes the way fans fail to contribute at games here, pointing out that in one Keene-Cobourg tilt at the Bowl, each club's share came to $1.50. Lot of the fans must wear one-way pockets, eh?

* * * * * * *

AT CENTRAL last night, Westclox men softballers won an 8-3 tilt from Motorists. It was their second in three starts in the series to settle a team for O.A.S.A. playdowns, said series being four in seven. Chuck Butcher was going along nicely till he hit a wild streak and couldn't find the plate with a search warrant. Strickland finished up in fair style, but meantime Parsons was flinging six-hit ball for the Armour Hill men and was getting good hitting support, including a timely triple of his own. Both sides fielded well. These teams clash in the fourth playoff number Saturday at Central, the O.A.S.A. deadline date having been extended 10 days. Tonight at Central, Westclox and Omemee meet in a round-robin series tussle.

* * * * * * *

PICKING 'em off the grapevine: Cobourg Red Raiders start their O.R.F.U. workouts Monday, with Chuck Peck helping to organize the club....C.C.F. and Packers have a soccer tilt tonight at King Edward for the Injured Players Cup; it's at 6.15 and G. Blowers will referee....Southend Softball Loop playoffs start Monday—let's have the dope by tonight to run it in tomorrow's paper....No date set yet for Rotarians first O.B.A.A. junior playdown game with Belleville Kiwanis....Young Petes play Belleville a junior softball playdown scrap Wednesday next at Central....Oshawa OM-men and Ponies were to play their postponed game yestiddy, haven't heard the result at this writing....Don't look now, but Lindsay may field an O.R.F.U. squad this autumn again....A couple or three doggone good pucksters will blow in and play hockey here this winter....And that'll be enough grapes for dessert.

ARMY STILL TOPS

ALDERSHOT, England—(CP). — For the 15th year in succession the Army won the Inter-Service athletic championships, although the Air Force led by two points before the last event, the quarter-mile run.

BATTING FEAT RECALLED

LONDON—(CP)—The day the New Zealanders opened their test cricket series with England was the anniversary of the highest score ever made in cricket, 628, by E. H. Collins, in a house match at Clifton College, 1890.

TIDY SUM REALIZED AT HASTINGS DANCE

(Examiner Correspondence.)

HASTINGS, Aug. 13.—The street dance and softball tournament featuring the Maple Leafs hockey team held here Wednesday afternoon and evening proved to be a real financial success, as well as drawing a huge crowd for both events. The attendance at the dance is estimated at 1,500. Total receipts for the day amounted to $500, and the committee expect to clear better than half that amount which will be used to put further improvements on the community park, where the sports were held. Music for the event was furnished by Moncrief's Haymakers of Lakefield.

The Leafs lent a helping hand to those who were attending the booths and games. "Chuck" Conacher proved himself an able salesman as well as a puckist, in the booth with the wheel as he would go out among the crowd and invite them to play. "Dit" Clapper was a hard worker in the bingo booth, spending the entire evening behind the counter. "Hap" Watson, a former pro hockey and ball player, who accompanied the Leafs, gave the crowd a good many laughs as he put on a show of his own at the park while the feature game was in progress, at times drawing the attention of everyone present. Frank Gilbert, a CKTB milseman from St. Catharines and a summer resident in the village, gave a play by play description of the Leafs' game over the loud speaker system.

Much credit must be given Reeve Fairman, who acted as chairman of all committees, for the success of the affair, as he untiringly gave a great amount of his time in getting matters arranged for the dance and booths and also to the committees in general, not forgetting "Dit" Clapper who was chairman of sports.

James Cavanagh of Hastings won the old fiddlers' contest. Dorothy Rolston of Toronto won the tap dancing contest, and Arthur Wheeler of Roseneath the step-dancing prize. Gates prizes were won by Richard Walsh, Jr., of Hastings, and Garfield Innis of Norwood.

HASTINGS GAME CALLED IN 5TH

(Examiner Correspondence.)

HASTINGS, Aug. 13.—The Hastings Juniors defeated Havelock Wreckers, 10 to 8, in a Junior Kawartha Softball League game last night (Thursday). The game was called in the last of the fifth due to darkness.

Hastings opened their scoring in the last of the third innings when five runs crossed the plate on four singles, Stickles' triple and three errors. They added three more in the fourth on three hits and an error, and the winning runs were scored in the last of the fifth on two hits, a walk and an error.

Havelock scored two in the first on two hits and a walk, and another in the third on two hits. They scored five more in the fourth on a single, Pollock's double, Hoffman's homer, two walks, and two errors, to wind up their scoring.

McKee, pitching for Hastings, allowed seven Havelock hits, while striking out four and walking three.

Allows Ten Hits

The Havelock hurler, Kennedy, gave up ten hits. He struck out two and walked one.

The highlight of the hitters was Bedford's long homer to left in the fourth inning, while a McKee to Petticrew to Brinklow double-play in the first featured the fielding.

The teams:

Havelock—McMullen, 2b; Kitchen, c; McCutcheon, cf, 1b; Peters, 3b; Kennedy, p; Pollock, ss; Hoffman, 1b; Abode, rf; Jamieson, lf, and Bedford, cf.

Hastings—Radford, c, 3b; Brinklow, 1b; McKee, p; Stickles, 3b, c; Scriver, cf; Puffer, ss; Turner, lf; Petticrew, 2b; Bonda, rf.

Score by innings:	R.	H.	E.
Havelock .....2 0 1 5 0—	8	7	5
Hastings .....0 0 5 3 2—10	10	3	

Umpires—Wellman, plate; "Dit" Clapper, bases.

Major League Leaders

(By the Associated Press)

NATIONAL LEAGUE.

Batting—Medwick, Cardinals, .400; Hartnett, Cubs, 38.

Runs— Medwick, Cardinals, 87; Galan, Cubs, 82.

Runs Batted In—Medwick, Cardinals, 114; Demaree, Cubs, 84.

Hits—Medwick, Cardinals, 160; P. Waner, Pirates, 152.

Doubles—Medwick, Cardinals, 32; Martin, Philadelphia, 28.

Triples—Vaughan and Handley, Pirates, 10.

Home runs—Medwick, Cardinals, 26; Ott, Giants, 24.

Stolen Bases— Galan, Cubs, 16; Lavagetto, Dodgers, 11.

AMERICAN LEAGUE.

Batting— Travis, Senators, .388; Gehrig, Yankees, 34.

Runs—Dimaggio, Yankees, 106; Rolfe, Yankees, 100.

Runs Batted In—Greenberg, Tigers, 113; Dimaggio, Yankees, 12.

Hits—Dimaggio, Yankees, 149; Bell, Browns, 144.

Doubles—Bonura, White Sox, 39; Vosmik, Browns, 36.

Triples—Kreevich, White Sox, 13; Stone, Senators, 12.

Home runs—Dimaggio, Yankees, 34; Foxx, Red Sox, 31.

George Earnshaw, Perfectly Satisfied To End His Baseball Days on Sandlots

PHILADELPHIA, Aug. 13 (AP).—Big George Earnshaw, who used to breeze them past the batters without much trouble, pitching for Connie Mack's American League pennant-winning Athletics seven years ago, is pitching for a Philadelphia sandlot team this year, but just the same he's "happy."

"I'm perfectly satisfied," the "big moose" said. "When I quit the Cardinals at the end of last season there were two things in the back of my mind. First, I wanted to be home with my family. Second, I wanted to be my own boss. Pitching semi-pro ball satisfies both ambitions."

Earnshaw, a former Warthmore College star before he gained prominence with the A's, has won 13 games and lost two on the sandlots to date.

"They seemed to think I was a strikeout artist," he went on. "Well, I guess I still am, fanning an average of 10 to 12 batters a game. That should prove I'm in shape, if my record is not sufficient."

As for the money angle, Earnshaw thinks "I make out better this way, counting my insurance earnings."

Sonny Morse Of Chatham Dominates Junior Golf Situation For Ontario

LONDON, Ont., Aug. 13—(CP). — Sonny Morse, young Chatham golfer, dominated Ontario Junior golfers to-day as a result of his second successive victory in the Canadian Intermediate championship.

Morse had to battle the elements yesterday along with a field of 64 aze-limit golfers over the London Hunt and Country Club course to retain his title and the C. Ross Somerville Trophy. His 36-hole total of 151 bettered by there shots the card turned in by John Rowswell, Toronto bank clerk.

Neither of the leaders approached par golf—140 for the 36 holes—as torrents of rain damaged greens after nearly a week of sloppy weather. A drenchig downpour during the afternoon chased all but competitors to cover.

Trailing the leaders were Harry Magill, Hamilton, with 156; Lawrence Bissell, London Thames Valley, 158; Shin Neal, Windsor, 159; Clare Chinnery, Toronto Glen Mawr, 160; and James Bostwich, Hamilton, and Stan Morse, Chatham, each with 161.

The tournament was inaugurated in 1932 by Sandy Somerville of London after he won the United States amateur title. It is open to players from recognized clubs between the ages of 16 and 21.

Somerville presented the trophy to Morse after the match.

Sports Spice

By EDDIE BRIETZ

NEW YORK, August 13—(AP). — Who was the Chicago wisecraker who called Max Schmeling the "heavy-wait champion?" . . . British sports writers, here for Farr and Louis, were a gloomy lot after seeing The Bomber massacre his sparring mates the other day.

Some of the papers say Sep Palin didn't really push Greyhound after Peter Manning's mile trotting record the other day. . . . Looks like the only possible way to beat the Yankees is hold 'em to six runs. . . . If Bobby Riggs, the California sensation, isn't on the United States Davis Cup team next year, you can sue us. . . . A report is buzzing around the Giants will try for Buddy Hassett during the off season. . . . For a guy who is about to be pitched out on his ear, Jimmy Johnston of Madison Square Garden is the most cheerful bloke we know of. . . . Joe DiMaggio has missed hitting only once in his last 44 games.

What about Lou Gehring going all the way to third on a pop fly to the outfield? . . . That big boy can circle those sacks fast. . . . National League umpires are a versatile lot. . . . Charlie Noran coaches football in the off-season; Bill Stewart is a hockey referee and Ernie Quigley officiates at basketball games. . . . Dolly Stark coached basketball at Dartmouth. . . . The boys will be passing up a good bet if they don't vote old Charlie Root of the Cubs the most valuable player in the National League this years.

REGINA DEFEATED BY ENGLISH TEAM

REGINA, Aug. 13 (CP)—Undefeated in Western Canada, the touring Marylebone Cricket Club moved on to Calgary today, following their victory here yesterday over a Regina eleven, 202 runs to 50. The Englishmen play in Calgary today and tomorrow.

Playing on a sun-baked pitch, completely bare of grass in the outfield, the visitors left no doubt of their superiority yesterday. K. A. Bellar, Navy and Sussex star, compiled a hard-hit total of 45 runs. Other high scorers among the English eleven were J. C. Masterman, unbeaten with 36, and N. G. Wykes, 31.

R. M. McIntosh was the only Canadian player to reach double figures. He scored 19 before being bowled by A. P. Singleton, the Oxford University captain.

Most of the bowling honors went to the M.C.C. spin bowler, J. W. Brocklebank, who took five wickets for 22 runs. Singleton bagged four for 10, while consistent effort on the part of Dick Foster, local hurler, gave the Reginan an analysis of five for 88. Capt. D. H. O. Woodhams scattered the balls four times for 65 runs.

KINGSTON GAME OFF

KINGSTON, Aug. 13.—The Oshawa-Kingston C.O.B.L. game, scheduled for here on Friday night, was postponed on account of weather conditions.

Round Trip Rail Travel Bargains
AUGUST 20-21 from PETERBOROUGH

To Windsor and Detroit	To Port Huron	Flint	Durand	Lansing, Battle Creek So. Bend and CHICAGO
$6.05	$5.10	$6.45	$6.80	$9.00

Equally Low Fares from All Adjacent C.N.R. Stations
Tickets, Train Information, Return Limits from Agents
Ask for Handbill T.378-R
CANADIAN NATIONAL

LACROSSE
CANADA'S NATIONAL GAME
Belleville vs. Peterborough Auburns
FRIDAY, AUG. 13 at 9 p.m.
ADULTS 25c CHILDREN 10c

When Walking you are Courteous—
Try Courtesy
When Driving

AS WE walk about on street, highway and bypath we are all most courteous to each other as we pass, overtake, stop, cross and otherwise mingle with our fellow-pedestrians. None of us would think of being otherwise—we are just naturally courteous at heart.

But, too often, this native courtesy leaves us when we get behind the wheel of a motor vehicle.

Do not let your attitude of courtesy leave you when you drive but, rather, "Try Courtesy" every inch of the way.

When you meet a fellow-motorist pull well over to your right. When you overtake him sound your horn—a short note will do! Keep to the right on curves, "blind spots" and, of course, on hills. Drive at the speed of the traffic you are in—don't "hold up the parade." Never put the "other fellow" on "the spot". He may get excited and you may both be hurt.

Dip or dim your lights when you meet at night—neither of you can see where to steer when you are "blinded".

Do not "crowd" pedestrians, we all walk at times and we all dislike being startled.

Hand-signal your intention to slow down, stop or turn and otherwise act to your fellow-man awheel in the same considerate manner as when he is afoot—"Try Courtesy" every inch of the way.

TRY COURTESY
The New Spirit of the Road

H. R. Scott
MINISTER OF HIGHWAYS
PROVINCE OF ONTARIO

Westclox Wins Playoff Over Motorists, 8-3

Get Second Win in Three Starts of Four Out of Seven Series.

Westclox copped an 8-3 win over Motorists last night at Central before a good crowd of fans in the third game of the four-in-seven series to declare an O.A.S.A. playdown team. It was the second series win for the Westclox crew. Lasting a few minutes over an hour, it was a snappy display of softball with good pitching, some timely hitting and neat fielding on both sides. The Baptie bunch hit better in the clutches to gain the nod.

Tom Parsons pitched six-hit ball for the Clockmen while fanning one and issuing three walks. His support was good. Chuck Butcher started for the Barret boys and went along fine till the fourth when he hit a wild streak. He lasted till the seventh but again had trouble with his control and gave way to Strickland, who finished with two hits and a walk. Chuck had allowed seven hits and seven free tickets to first. Motorists backed their hurlers well.

Leads Hitters

W. Calladine had a double and single for the winners and P. Calladine hit two singles. Parsons' triple in the fourth sent in three runs. None of the Motorists got more than one safety, but Crary hit a homer, Board got a triple and Butcher clouted a double. A fast double-play, W. Calladine to Stanger to Ellis, was a defensive feature. Next game in this series is Saturday night at Central at seven o'clock. The teams:

Motorists: Dorrington, 3b; Crary, cf; Board, rf; Smith, 1b; Long, 2b; Gainey, ss; Butcher, p; Weir, lf; Walsh, c; McQuade, cf; Strickland, p.

Westclox: P. Calladine, c; Starr, 3b; Kearns, rf; W. Calladine, ss; Playford, cf; O'Leary, lf; Ellis, 1b; Stanger, 2b; Parsons, p.

Score by innings:	R.	H.	E.
Motorists ..... 100 020 000—3	6	2	
Westclox ..... 000 420 20x—8	9	2	

Umpires—Payne and Ranger.

YOUNG PROS GOOD

FULWELL, England—(CP).—Skill of Britain's young pro golfers was shown at the Assistant Pros' tourney here when three players broke records. Then J. Hargreaves topped them all with a 68 for 141.

India's first woman Minister, Mrs. Vijai Pandit, has taken the oath of office in the United Provinces Cabinet in Lucknow.

Fractures Ankle

JIMMY "RIP" COLLINS

Chicago Cubs, leaders of the National league, were dealt a severe blow when they lost the services of their star first baseman, "Rip" Collins. He will be out of the game for at least a month due to a fractured left ankle which he sustained in the first innings of a game with Pittsburgh Pirates. Loss of Collins, a powerful hitter and clever fielder, will take a lot of punch out of the Cubs attack as they head into the home stretch.

Rovers Will Hustle Auburns All the Way

The final home scheduled lacrosse match of the C.O.L.A. season here is booked for to-night (Friday) at the Georgs Street Arena between the Flying Rovers of Belleville and the Auburns of Peterborough. They clash at nine o'clock under the lights. Auburns have suffered but one loss in 13 starts this summer, while the Quinte-Trenton combine is down in third place with seven wins in 13 starts. The locals expect to cop another victory this evening, but it may turn out to be a good battle. If Belleville brings a full team—as they should since they are trying to improve their standing before the playoffs—the Rovers will have Auburns all the way.

Coach Chute will probably still be out of action for the Auburns, with an injured shoulder, and Magee is not expected to be back in town for the game. But the rest of the local should be on deck for this windup number in the schedule. Plenty of rousing action is promised followers of the gutted-stick sport as both squads square around for the group playoffs, which will be starting in about a week. A good-sized crowd of rooters is expected out for this tussle.

SENIOR RUGBY MINUS TIGERS

HAMILTON, Aug. 13.—The familiar yellow and black of Hamilton Tigers will be missing from the senior O.R.F.U. this season and in their stead will appear the red and black of the Panthers, a new organization, it was announced yesterday by the Tiger Football Club.

The Tiger Cubs which, with the Bengals' Big Four team, performed under the patronage of Hamilton Amateur Athletic Association, have been dropped and the Panthers, to be governed by a separate committee headed by Gordon Mellon, will replace them in the O.R.F.U.

There are several details yet to be attended to, officials said, but it is certain the new club will not only stand upon its own feet, but will also make an exceptionally strong bid to provide powerful opposition to Balmy Beach and the Barnia Imperials.

While still a unit of the H.A.A.A., the Panthers will be governed by their own committee and manager and the team will be exempt from drafts, something different from the methods under which the Cubs operated.

Previously any outstanding players might be drafted by the Big Four team, at any time during the season, but free rein is being given the new entry, and any strength they might develop from a playing standpoint will remain with them until the conclusion of the season, at least.

Meanwhile, appointment of a coach is being left in the hands of Gordon Mellon, who has already named Gordon Price and Dr. K. C. Cooke to his committee. Two others will be appointed at once.

The colors of the new team will be red and black, it is understood, and the Panthers will open the season against Balmy Beach in Toronto October 16.

Outsider Shirley Hanover Takes Hambletonian Stake

Sheppard's Farm Filly Nearly Breaks Record in First Mile.

GOSHEN, N.Y., Aug. 13.—(AP)—Records show that Henry Thomas won the Hambletonian with Shirley Hanover, but the popular 47-year-old trainer of the Hanover, Pa., Shoe Farms says it was five-year-old Patricia Sheppard who was largely responsible for the record-smashing triumph.

While Thomas was driving Shirley to a straight-heat victory in the fastest time ever registered by a winner in trotting's blue ribbon event, he carried in his hip pocket a four-leaf clover and letter sent him by the little daughter of Lawrence B. Sheppard, part owner of the Pennsylvania breeding farms.

"Don't let anybody tell you it was I who won," declared Thomas. "Just look at that good luck charm I carried. I couldn't miss with that in my pocket."

Lawrence Sheppard, manager of the farm in which his father, H. D. Sheppard, and C. N. Myers also hold an interest, gave much of the credit to Thomas, however.

"He brought Shirley up to the race in the best of condition and then did a fine job of driving her," said Sheppard.

In trotting the first mile in 2:01¼ and the second in 2:01¾ Shirley not only turned in the fastest time ever registered by a winner in 12-year history of the rich stake but carried on in the way of her famous mother — Hanover's Bertha. The latter won the 1930 Hambletonian and later in the same year set her mark of 1:59½.

Worth $20,000.

The victory, achieved before a crowd of 35,000 after the race had been postponed from Wednesday, with worth $19,916.92 with an additional $600 going to the three partners as nominator of the winner.

Shirley Hanover was given little chance in the auction pools, where Paul Bowser's Desota of Boston was favored. She commanded no better than 10 to 1 respect to win the first heat.

Once past the turn in each heat, Thomas said he was confident of victory. She trailed E. Roland Harriman's Farr of Goshen to the three-quarter pole in the first mile and then went on to win by a half-length from the Harriman filly. Third place went to W. N. Reynold's Schnappa of Winston-Salem, N.C.

Earl's Spencerian, owned by Earl F. Shropshire of St. Petersburg, Fla., contested the issue to the three-quarter mark in the final mile but faded back as Shirley went on to win by four lengths. Desota came up to finish second and share second and third money with Farr, which was fourth in the last dash.

The Hambletonian; 3-year old trot; 2 in 3; $37,912:

Shirley Hanover, b.f., by Mr. McElwyn-Hanover's Bertha by Peter Volo (H. Thomas)	1	1
Desota, by Peter Volo (Berry)..	4	2
Farr, by Truax (Pownall)	2	4
Hollyrood Audrey, by Hollyrood Harkaway (Whitney)	6	3
Schnappa, by McElwyn (W. Caton)	3	9
Twilight Song, by Peter Volo (Palin)	11	5
Alice Hanover, by Sandy Flash (Fleming)	5	11

Times—2.01½, 2.01¾.

Southland, Athlone, Isola Guy, Earl's Spencerian, Delphia Hanover and Europa also started.

Will Defend Title

BOBBY ALSTON

When the Quebec open championships commence over the suburban Mariborough course at Montreal Bobby Alston, of Ottawa, will be battling against old man par to try and retain the title he won last year. Bobby is the only Ottawa pro on the entry list and he will undoubtedly endeavor to bring the title back to the capital and so add another victory to his 1937 list of laurels.

Cubs And Giants Play Stooge To Rollicking Bucs And Bees

South-west Africa and England will be connected by a flying boat service.

DON'T FAIL TO SEE OUR **Exhibition Week USED CAR SPECIALS**

Pontiac Coach	750
Oldsmobile Coach	675
Ford Tudor	650
Dodge Sedan	600
Ford Sedan	550
Chevrolet Convertible Coupe	525
Pontiac Convertible Coupe	475
Pontiac Coach	475
Pontiac Coupe	450
Packard Sedan	450
Ford Tudor	450
Ford Coupe R. S.	450
Pontiac Sedan	450
Oldsmobile Sedan	275
Essex Sedan	250
TRUCKS	
Ford ½-ton Light Delivery	550
Ford Stake Duals	150
Plymouth Panel	125

J. J. Duffus COMPANY

24 Hour Service

Pirates Get 8th Decision in 14 Starts Against Chicago By 16-6 Victory.

NEW YORK, Aug. 13 (C.P.). — It's lucky for the National League that Pittsburgh Pirates and Boston Bees know something about vaudeville.

From that extinct brand of entertainment, the Bucs and Bees borrowed the "stooge" idea, and, giving it a little different twist, have put the Indian sign on Chicago's National League leading Cubs and the second-place New York Giants, respectively.

For picking on these two outfits as their favorite stooges, the Bucs and Bees ought to be voted a World Series cut by whatever team wins the pennant—provided, of course, it's neither the Cubs nor Giants.

A stooge, ofr the benefit of those who can't remeber as far back as vaudeville, was the foil or butt for a comedian's jokes. Neither the Pirates nor Bees have any great reputations as comedians. But they're certainly having a great joke at the expense of the Cubs and the Giants so far this year.

The Pirates fall apart at the merest mention of the Giants, and barely manage to hold their own against such rank outsiders as the Bees, Dodgers and Phillies. But whenever they tangle with the Cubs, they usually wind up in the driver's seat. Yesterday, they came through with their eighth decision in 14 starts against the Cubs this year by knocking the ears off four flingers for a 16-6 victory.

The Bees, on the other hand, collapse at the sight of almost every other outfit in the league, until they meet the Giants. Then they're the boss. They followed this formula yesterday with a 6-4 victory by virtue of Tony Cuccinello's big bat, and stretched their season margin over the Giants to seven wins in 12 starts.

Cubs Not So Secure.

As a resut, while the Yankees are coasting along on an 11½-game lead in the American League, the Cubs' edge isn't nearly so secure at 6½ games in the rival circuit, and the Giants are limping in second place by only 2½ games over the come-backing Cardinals.

There's no such one-club jinx where the Yanks are concernsel in their American League runaway. They made it three out of four in their current series with the Red Sox yesterday by splitting a twin bill, winning the nightcap 5-3 as Joe Dimaggio walloped his 34th homer, after dropping the opener 16-10 as seven pitchers took a terrific beating. The series victory upheld the Yanks' reputation of having lost only one series against a second-place club in the last two seasons.

The Phillies came within half a game of climbing out of the National League cellar with a twin win over the Dodgers, 3-2 and 8-2, behind some effective pitching by Hugh Mulcahy and Claude Passeau. The Cardinals and Reds were idle.

Tigers Split With Sox.

Detroit Tigers managed only a split with the White Sox, winning the opener 11-8 on Charley Gehringer's big hit, and dropping the nightcap 6-4 in 10 innigs as Jimmy Dykes' pinch-hit the winning runs across. The Senators squeesed out a 5-4 decision over the Athletics, Willis Hudlin blanked the Browns 7-0 for a Cleveland victory.

ELECTRICAL REPAIRS

Radios, Ranges, Washers, Refrigerators

JOHNSTON'S

Tel. 2123

RADIO PROGRAMS

The programs listed are printed as issued by the stations and are subject to change.

Friday (Evening DST)

4.45 P.M.
Guiding Light (NBC) WBEN
Variety Program, WGR
Bon Voyage, CFRB

5.00 P.M.
Arthur Lang, songs, WBEN WBEN.
Eventide Echoes, CRCO
Young Prodigies (CBS) WGR
Young Prodigies, WJR
Radioland Orch., WGR

5.15 P.M.
Sports and Betty (NBC), WHAM
While the City Sleeps (NBC), WBEN
Elton Boys, songs, CFRB
Elton Boys, WJR
Marlowe and Lyon, CRCT
Women in the News, WGR

5.30 P.M.
Charioteers, WGR
Don Winslow, WBEN
Howard Phillips, songs, CFRB

5.45 P.M.
Jackie Heller, tenor (NBC), WBEN
Funny Things, WABC
Dick Fiddler's Orch., CRCT
Evening Varieties, CKCL
Children's Program, WGR

6.00 Evening
Stock Quotations, CRCM
To be announced, WHAM
News Bulletin, CRCT
Musical Interlude, CFRB

6.15 P.M.
Dean of Hollywood, CFRB
Musical Program, WBEN
Uncle Neal, WJR
To be announced, WHAM.

6.30 P.M.
Charles Sears, tenor, CRCO
Jim Hunter, news, CFRB
Adventure Abroad, WGN
Roger Baker, sports, WGR
Daily Sports, WJR

6.45 P.M.
Lowell Thomas, CRCT
Terry and Ted, WGR
George Hall's Orch., CFRB
Ed. Jardon, tenor, WBEN

7.00 P.M.
Amos and Andy (NBC), WBEN
Poetic Melodies, WGR
Foster's Sports Club, CRCT.
Concert Music, WGN
To be announced, WHAM

7.15 P.M.
Uncle Ezra (NBC) WBEN
Song Time (CBS) WGR
Novelty Group (NBC) WHAM
Dance Orchestra, WGR
Song Program, CFRB
Children's Musical Party, CRCT

7.30 P.M.
Lum and Abner (NBC) WJZ
News Commentator, WEAF
Nature Talk (CBC), CRCT
Lone Ranger, WGR
Foote's Ensemble, CFRB

7.45 P.M.
Boake Carter (CBS) WGR
Big House Rhythm (CBC), CRCT
Sisters of Skillet, WJZ.

8.00 P.M.
Irene Rich (NBC) WHAM
Cities Service (NBC) CRCT
Hammerstein Music Hall, WGR
Revival Night (CBC) CRCO
Musical Program (MBS) WGR
The Curtain Rises, CFRB

8.15 P.M.
The High Hats (NBC) WHAM

8.30 P.M.
Hal Kemp's Orchestra (CBS), WGR
Death Valley Days (NBC), WHAM
Variety Program, CFRB
Long Ago (CBC), CRCM

9.00 P.M.
Robert L. Ripley (NBC) WJZ
Hollywood Hotel (CBS) CFRB
Waltz Time (NBC) WBEN
Shadows on Grass, CRCT

RADIO HIGHLIGHTS

FRIDAY, AUGUST 13, 1937

(DAYLIGHT SAVING TIME.)

2.00 P.M.—NEWS THROUGH A WOMAN'S EYES (CBS)—Kathryn Cravens, interviewer—WJR.

3.00 P.M.—RADIO GUILD DRAMA (NBC)—CRCT.

4.30 P.M.—JOAN EDWARDS, Songs (NBC)—WBEN.

6.15 P.M.—HOBART BOSWORTH (CBS) — Dean of Hollywood—WABC.

8.00 P.M.—HAMMERSTEIN MUSIC HALL (CBS)—Guests—WGR.

8.00 P.M.—IRENE RICH (NBC) — "Happy Birthday" — WHAM.

8.00 P.M.—CITIES SERVICE CONCERT (NBC) — Lucille Manners, soprano; quartette; and Rosario Bourdon's Orchestra—WEAF, CRCT.

9.00 P.M.—HOLLYWOOD HOTEL (CBS) — Jerry Cooper, with Frances Langford, soprano; Igor Gorin, baritone; Anne Jameson, soprano; Dion Romanoff's Orchestra; and guests—WABC, CFRB.

10.00 P.M.—COLUMBIA ORCHESTRA (CBS) — With Howard Barlow—WABC, WJR.

10.00 P.M.—THE FIRST NIGHTER (NBC)—WBEN.

10.30 P.M.—HOLLYWOOD GOSSIP (NBC)—Jimmy Fiddler—WBEN.

9.15 P.M.
Arnheim's Orchestra, WOR
Variety Revue, WJR

9.30 P.M.
True Story Court (NBC), WBEN
Baseball, WHAM
From a Viennese Garden, CRCT.

9.45 P.M.
Sports Celebrities, WGN

10.00 P.M.
First Nighter (NBC) WBEN
Columbia Symphonie, (CBS), WJR
Baron Munchausen (NBC) WHAM
Backstage, CRCT
Ask Another, CFRB
Les Miserables, WGN

10.30 P.M.
U.S. Cabinet Series (CBS), WABC.
Hollywood Gossip (NBC), WBEN
Speaker, CRCT
Dance Program, CFRB
Curtain Time, WGN

10.45 P.M.
To be announced (CBS) WGR.
Late News Bulletin (CBC) CRCT
Moonlight Meditation, CKCL

11.00 P.M.
Promenade Concert (NBC) WEAF
Phil Napoleon's Orch., WABC

11.15 P.M.
Paul Sabins' Orch, (NBC) WEAF.
Phil Napoleon's Orch., CFRB
Sports Reporter, WBEN

11.30 P.M.
Shep Fields' Orch., WGR
Dance Orchestra, WEAF
Count Basil's Orch., CFRB

12 P.M.
To be announced, WABC
Trump Davidson's Orchestra (NBC) CRCT
Trump Davidson's Orch., WJZ

Saturday (Morning DST)

8.30 A.M.
Musical Moments, CRCT
Gems of Thought, CFRB
Silver Strains, WGR

8.45 A.M.
Just About Time, CFRB
Story Teller's House, WGR
Milnes Revue, WJR

9.00 A.M.
Happy Homemakers, CFRB
Breakfast Club (NBC) CRCT
Morning Melodies, CKCL
Homemakers, WGR
News, WHAM

9.15 A.M.
Morning Devotions, WBEN
Dalton Bros., CFRB
Breakfast Club, WHAM

9.30 A.M.
Larry and Sue, WLW
Fiddler's Fancy, CFRB
Good Morning, WGN

9.45 A.M.
Tower Clock, WHAM CFRB
Landt Trio, WBEN
Museum Talk, WOR

10.00 A.M.
Charioteers (NBC), WBEN
Your Garden, CFRB
Breen and De Rose, CFCF
Laughable Lyrics, CKCL
Children's Hour, WGR

10.15 A.M.
Raising Your Parents (NBC), CRCT
Rich. Maxwell, songs, CFRB
Vass Family NBC), WBEN
Choir Loft, WGR

10.30 A.M.
Chautauqua Symphony (NBC) WBEN
Let's Pretend (CBS) CFRB
Variety Program, WGR
Morning Devotions, CKCL

10.45 A.M.
Charles Sears, tenor, CRCT
Clyde McCoy's Orch., CKCL
Harmony Hall, CRCO

11.00 A.M.
Patricia Ryan, songs (NBC) CRCT
Organ Program (CBS) WJR
Mornin Melodies, WGN
Mrs. Page, WJR
Morning Melodies, WGN
Early Edition News, WGR

11.15 A.M.
Minute Men, CRCT
Nancy Swanson, songs (NBC) WBEN

11.30 A.M.
Harold Nagel's Orch, (NBC), CRCT
Mystery Chef (NBC), WBEN
Morning Varieties, CKCL
Baker's Funquize, WGR

11.45 A.M.
Dixie Debs (NBC) WBEN,
Variety Program, WGR
Martha Deanne, WGR

(Afternoon DST)

12.00 NOON
Jack Shannon, songs, CFRB
Continentals (NBC) WBEN
Siesta, CKCL
Melody Time, WGN

12.15 P.M.
Orientals, CFRB.
Home Management, WGN
Dude Ranch, WGR
Canada Straight, CKCL
Three Marshalls, WHAM

12.30 P.M.
George Hall's Orch., WJR
Concert Ensemble, CRCT.
Tarazan, CFRB,
News, CKCL.

12.45 P.M.
Luncheonette, CKCL
George Hall's Orch., CFRB

1.00 P.M.
Captivators, CFRB
What's New? CKCL.
Musical Program, CRCT
Aloha Baker Writes, WLW

1.15 P.M.
Whitney Ensemble (NBC) CRCT
Luncheon Dance, WGR
Jimmy Shields' songs, CFRB

1.30 P.M.
Musical Program, WBEN
Buffalo Presents, WGR.
Round-up, WHAM

2.00 P.M.
Concert Odch., WGN
Madison Ensemble, WGR

2.15 P.M.
Organ Program (CBS) WJR
Three Graces, WGN

2.30 P.M.
Fernando's Or. (NBC) CRCT
Concert Music, WGN
Golden Melodies, WBEN
Organ Program, CFRB

2.45 P.M.
Tours in Tone, CFRB

3.00 P.M.
Down by Herman's (CBS), CFRB
Baseball, WGR
Will Bryant's Orch., CRCT

3.15 P.M.
Baseball, WGN

3.30 P.M.
Week-end Revue, CRCT
Rudy Bundy's Orch., WGR
Department of Commerce, CFRB

3.45 P.M.
Clyde Barrie songs (CBS), CFRB
News Bulletin, WJR
Sports, CKCL

4.00 P.M.
Club Matinee, CRCT
Dictators, WJR
Baseball Game, WGN
Dictators, CFRB

4.30 P.M.
Dancepators, WJR
Suffolk Downs, WBEN

Radio Log

CANADIAN CORPORATION

	M.	Kc.
CRCT	551	540
CKCL	517	580
CRCM		910
CRCO		880

COLUMBIA SYSTEM

WABC	349	860
CFRB	423	690
WJR	400	750
WGR	545	550

MUTUAL SYSTEM

WOR	422	710
WLW	428	700
WGN	416	720

NATIONAL (Blue Network)

WJZ	305	760
WHAM	261	1500

NATIONAL (Red Network)

WEAF	454	660
CRCT	357	840
WBEN	333	900

AMUSEMENTS - THEATRES - DANCING

TORONTO SPLITS WITH JR. GIANTS ROYALS HANG ON

The British Bulldog could take lessons in tenacity from Montreal Royals. They've been second to Newark Bears in the International Baseball League most of the season and they're still hanging on.

Undismayed by the Bears' imposing 25-game lead, they blew down the league leaders in both games of a double-header yesterday to "cut" the lead by two games. The scores were 8-2 and 2-1.

Harry Smythe limited the Bruins to five hits in the opener for his 13th victory of the season, while his mates pounded young Atley Donald for 15 safeties. The Royals scored five times in the sixth inning to clinch the game.

Marvin Duke followed Smythe's pace in the nightcap, yielding only three hits, one of which was Bob Seeds' 16th home run of the season. Jack Fallon, Duke's opponent on the hill, was hit seven times including a homer by Sammy Bell, the Royals' second sacker.

Leafs Split Pair

More good pitching bobbed up at Jersey City where the Giants closed their home stand by dividing a double bill with Toronto Maple Leafs, winning the opener 1-0 behind Rollie Stiles, and dropping the second 4-3.

Stiles limited the Leafs to four hits and batted in the winning run with a single in the third inning. Woody Davis and Johnny Wilson checked the Giants in the nightcap while the Leafs ganged Johnny Meket for eight safeties.

Buffalo Bisons benefited by Truett Sewell's seven-hit pitching and halted Baltimore Orioles 9-2. The Birds scored both their runs on Woody Abernathy's two-run homer in the the seventh, which snapped Sewell's record of 24 scoreless innings.

BASEBALL RECORD

Results — Standings — Games.

INTERNATIONAL LEAGUE.

	Won.	Lost.	P.C.
Newark	84	32	.724
Montreal	58	82	.527
Syracuse	59	57	.509
Buffalo	55	58	.487
Baltimore	52	56	.481
Toronto	54	60	.474
Rochester	54	64	.458
Jersey City	40	77	.342

Yesterday's Results.

Jersey City 1-3, Toronto 0-4.
Montreal 8-2, Newark 2-1.
xBuffalo 9, Baltimore 2.
x—First night game postponed—Rain.
Only games scheduled.
Games to-day—Newark at Toronto (night game); Syracuse at Montreal; Baltimore at Rochester; Jersey City at Buffalo.

NATIONAL LEAGUE.

	Won.	Lost.	P.C.
Chicago	65	37	.637
New York	58	43	.574
St. Louis	55	44	.556
Pittsburg	52	48	.520
Boston	49	54	.476
Cincinnati	41	56	.423
Brooklyn	41	59	.410
Philadelphia	42	62	.404

Yesterday's Results.

Pittsburg 16, Chicago 6.
Boston 6, New York 4.
Philadelphia 3-8, Brooklyn 2-2.
Cincinnati-St. Louis — Played former date.
Games to-day—Cincinnai at Chicago; Brooklyn at Boston; Philadelphia at New York; Pittsburg at St. Louis.

AMERICAN LEAGUE.

	Won	Lost	P.C.
New York	70	30	.700
Boston	58	41	.586
Chicago	60	44	.577
Detroit	57	42	.576
Cleveland	46	51	.474
Washington	45	53	.459
St. Louis	32	67	.323
Philadelphia	29	69	.296

Yesterdays' Results.

Boston 16-3, New York 10-5.
xDetroit 11-4, Chicago 8-6.
Cleveland 7, St. Louis 0.
Washington 5, Philadelphia 4.
x—Second game, ten innings.
Games to-day—St. Louis at Detroit; Chicago at Cleveland; Boston at Washington; New York at Philadelphia.

AMERICAN ASSOCIATION.

First game:			
Louisville	3	8	0
Minneapolis	12	15	1
Second game:			
Louisville	7	15	1
Minneapolis	20	20	1
First game:			
Columbus	2	5	1
Milwaukee	3	3	0
Second game:			
Columbus	2	6	0
Milwaukee	1	6	0
First game:			
Indianapolis	5	7	0
St. Paul	9	14	0
Second game:			
Indianapolis	12	14	0
St. Paul	6	14	2
Toledo	4	9	0
Kansas City	1	10	3

Yesterday's Stars

(By the Associated Press)

Charley Gehringer, Tigers, and Jimmy Dykes, White Sox—Former hit homer, two doubles and drove in six runs in 11-8 opening game victory in double-header; Dykes' 10th inning pinch-single with bases loaded won nightcap 6-4.

Willis Hudlin, Indians—Blanked Browns 7-0 with nine hits.

Doc Cramer, Red Sox, and Bump Hadley, Yankees—Cramer hit two singles, two triples, driving in four runs in 16-10 opener win; Hadley allowed six hits, fanned four, to take the nightcap 5-3.

Tony Cuccinello, Bees—Hit two singles, drove in four runs, in 6-4 win over Giants.

Buddy Lewis, Senators—His single in ninth drove in winning run to whip Athletics 5-4.

Lloyd Waner and Bill Brubaker, Pirates—Former hit five-for-five, Brubaker drove in five runs with homer and double in 16-6 win over Cubs.

Final Appearance of Kingston Club

C.O.B.L. standing to date:

	P.	W.	L.	TP
Oshawa	23	15	7	2
Kingston	20	13	7	4
Petes	22	8	14	2
Napanee	20	6	14	4

Kingston Ponies play the Petes here on Saturday at three o'clock in Riverside Park. It will be the last scheduled home game of the locals this season, and the final appearance here of the Ponies — unless they come to Peterborough during the playoffs. A huge crowd of fans is expected to see this struggle as the Petes battle for a win to keep in the race for a third-place playoff berth. They haven't beaten Kingston yet this summer.

Russ Kitchen or Joe Jakafoy will draw the local hurling assignment while Tony Paczkowski is expected to do the flinging for the visitors. It should be a typical slam-bang Kingston-Petes scrap with plenty of bitter feeling shown between these old rivals. A win for the Petes will improve their chances considerably, while a loss will give Napanee a better chance of catching them.

BOWMANVILLE SET LAKESHORE FINALS

BOWMANVILLE, Aug. 13.—Bowmanville Royals entered the final series of the Lakeshort Intermediate League here last night when they handed Cobourg Ponies an 8-2 drubbing in the third game of their playoff series.

George Piper hurled seven-hit ball for the homsters and was seldom in trouble as his team-mates gave him sound support. Included in Bowmanville's thirteen hits was a home run by Bagnell with one aboard, a triple by Williams, who also had two singles off Archie Campbell, and a double by Piper.

Bowmanville .. 030 030 20x—8	13	2	
Cobourg ..... 000 110 000—2	7	4	

Piper and Lonsberry; Campbell, Reymes and Johnston, Cooper.

MELODY INN
LAKEFIELD
Dancing Every Night
MOSE YOKOM AND HIS MUSIC
Featuring
JACK QUIGLEY
No Admission—Park Plan Dancing.

Saturday Night At
SOUTH BEACH
DANCE TO THE
Rhythm Kings BAND
NO ADMISSION
Park Plan Dancing

DANCE TO WILLIS TIPPING
Featuring
BOBBY WHORTON
SUMMER GARDENS

DANCE TONIGHT
To the Smooth Rhythm of
PETE MALLOY
AND HIS SWING BAND
At RYE'S PAVILION
If you don't like good times Don't come to Rye's
ADMISSION FREE
Dancing 8.30 p.m. Standard Time
TICKETS 5 FOR 25c
HERB. PAYNE, Mgr.

CAPITOL
TODAY AND SATURDAY
Performances: 2.30, 7.00 and 9.05 p.m.
SING HIGH! SING LOW! OH BOY! WHAT A SHOW!

Jane Darwell · Allen Jenkins · Larry Adler · Doctor Rockwell
Directed by Ray Enright · Musical Numbers Created and Directed by Busby Berkeley
Music and Lyrics by Harry Warren and Al Dubin · A Warner Bros. Musical
CAPITOL NEWS COLORED CARTOON

REGENT
ADMISSION
MATINEE
Children 10c Adults 25c
EVENING
Children 15c
Adults—
Balcony...35c Orchestra 50c
FRIDAY and SATURDAY
Don't miss this opportunity of seeing your favorite Western star

3 Shows Daily, 2.30, 7.00, 9.00
ADDED ATTRACTIONS
HIS PEST GIRL—BROADWAY BREVITY
SHEIK TO SHEIK — LOONY TOONS
SPORT REEL — FOX NEWS

WANT ADS. BRING REAL RESULTS AT SMALL COST

Births
Marriages
Deaths
In Memoriam
Card of Thanks

BORN

ZAKOS.—To Mr. and Mrs. F. Zakos (nee Sophia Yeotes), a baby daughter (Helen), at St. Joseph's Hospital.

DIED

ELLIOTT, Mrs. Harvey S.—On August 12, 1937, Frieda Mary Nicholson, the beloved wife of Harvey S. Elliott, 346 Mark street, aged 38 years. Funeral on Saturday at 2 p.m. from D. Belleghem and Sons Funeral Home, with the Rev. E. W. Rowland officiating. Interment at Little Lake Cemetery.

IN MEMORIAM

McNAMEE.—In loving memory of Mrs. Daniel McNamee, who passed away August 13, 1936.
Loving and kind in all her ways,
Upright and just, to the end of her days;
Sincere and true, in her heart and mind.
Beautiful memories she left behind.
—Ever remembered by her loving Son and Daughters.

CARD OF THANKS

Mrs. Lillias Seaborn and Family of Coe Hill and the relatives of Brighton wish to thank those who helped in any way and those who gave flowers during the death and funeral of her daughter, Mrs. Lloyd Warner of Glen Alda.

1 FLORISTS 1

THE PETERBOROUGH FLORAL CO. Flowers Delicately Arranged For All Occasions.
436 Water. 'Phone 1395, Nights 1585

TURNBULL'S FLOWER SHOP
POTTED PLANTS.
FUNERAL DESIGNS,
CUT FLOWERS
Bonded Members of F.T.D.A.
441 GEORGE. PHONE 306

COMING EVENTS.

First Insertion, 20 words or less, minimum charge 50c. Subsequent consecutive insertions 40c per Insertion. All over 20 words, 2c per extra word per Insertion.

ST. JAMES' SUNDAY SCHOOL Excursion to Rice Lake and Wallace Point Saturday afternoon, August 14. Boat leaves George Street Wharf at 1.30 p.m., and Lock Street at 2 p.m. Tickets: Adults, 50c; Children, 25c.

WATER TRIP TO LINDSAY.—On Monday, August 16, steamer Stoney Lake will leave George Street Wharf at 7.30 Standard time (8.30 Daylight saving time) for trip through Kawartha Lakes, to Lindsay. Passengers will return by C.N.R. same evening. Fare by boat and train, $1.50; Children, 75c. Meals and booth on board.

FOR SALE

4 Miscellaneous 4

QUANTITY OF LUMBER. APPLY 509 Gilchrist.

CRESS CORN SALVE—39c All Druggists.

IRON BEDSTEAD, LARGE SIZE, Springs nearly new. 'Phone 3262.

UPRIGHT PIANO, GOOD CONDITION, $37.50. 'Phone 2284.

SMALL OUTBOARD MOTOR BOAT, A bargain. Barrie Boats, 336 Stewart

RECONDITIONED SEWING MACHINES Guaranteed, from $5.00 Up.
We Repair All Makes of Machines.
SINGER SEWING MACHINE CO.
'Phone 2585. 174 Hunter Street

PRIZE-WINNING GLADIOLUS BLOOM, other Cut Flowers. See Okle's Gardens, 88 St. James Street (near Monaghan Road). 'Phone 2716W.

CAR AND RADIO BATTERIES As Low As $4.95
Guaranteed For 12 Months.
PETERBOROUGH METAL CO.
Corner Simcoe and Bethune Streets.

TRY
TARNOFF

Use Tarnoff, French Dry Cleaner, for Automobiles. No washing. No polishing. Just rub Tarnoff on and wipe it off. Your car will shine like a mirror. Also cleans high-grade furniture, silver, nickel, chrome and mirrors. Canadian made for Canadians.
36-oz. can, $1.00

OILATERIA
182 SIMCOE ST.

Few Good Used
COOK STOVES
At Special Prices,

NEW MATTRESSES, all sizes $3.95
USED OAK DINING-ROOM SUITE, Square Table, 6 Chairs ..... $25.00 Cash
6-PIECE UNPAINTED BREAKFAST SUITE, $29.50 Cash, with Extension Table.
WALNUT BEDROOM SUITE, complete with Twin Beds, Springs, Spring-filled Mattresses, Chiffonier, Dresser, Vanity ..... $89.00 Cash
WIDE VARIETY OF FLOOR COVERINGS—All Widths and Sizes.

CHERNEY & SONS
313 Charlotte Street. Phone 238

DISHES AND SEALERS, BEDDING, Furniture. 313 Reid. Evening only.

FOR SALE

WEEK-END SPECIALS

See the new 1938 Philco and Stromberg Carlson Radios — Just Arrived
$5.00 Down, $5.00 Monthly

Some Used Radios
Must be cleared out of our show room for room for our new models

MARCONI
CABINET MODEL
$39.00
$5.00 Down, 5.00 a Month

New Philco
1937 Model
Mantel $64.95
$5.00 Down, $5.00 Monthly

Large Philco
1937 Mantel Model
$5.00 Down, $5.00 a Month
$89.50

1936 Philco
Mantle Model
$25.00

Rogers Majestic
Mantel Radio
$25.00

FRIGIDAIRE
See the new
1937 Models
with the famous
METRE MISER
4½ Cubic Feet
$169.00
$5.00 Down, $5.00 a Month
Your old ice box as down payment.

Several Good
Used Ice Boxes
$5.00 Down, $5.00 Monthly

Washing Machines
See the new
Connor Thermo
4 YEARS
Free Parts and Service
$59.00 and Up
$5.00 Down, $5.00 a Month

McBride & Franks
T. J. Cavanagh, Dist. Rep.
432 George St.
Telephone 1584-2069

FOR SALE

4 Miscellaneous 4

GLADIOLUS. APPLY 51 WARE. 'Phone 1707M.

MOTORCYCLE. SACRIFICE. 'PHONE 2312W.

ROUND EXTENSION TABLE AND SIX Chairs, Bordered Carpet 9' x 9', Straw Verandah Mat 9' x 12'. Apply Morrings, 549 Harvey.

ONE SOFT DRINK COOLER, PRACTICally new. Call corner Brock and George. 'Phone 2129.

MARVELO — 380 STEWART. 'PHONE 2489J.

ENGLISH BICYCLE, 22" FRAME, NEW, cheap for cash. Apply 594 Downie.

RENFREW CREAM SEPARATOR, USED one month, $60.00. Fobert, Chemong Park.

MOTORCYCLE, GOOD CONDITON, easy terms. 'Phone 537.

BOSTON PUPPIES — SPECIAL FOR Week-end. Buy from a Breeder and Save Money. 'Phone or write Elmer Sheehy, Little Britain (near Lindsay).

32-VOLT GENERATOR AND 3 H.P. GAS Engine. 'Phone 231. H. J. Ayotte, Douro.

THREE FLAT-IRONS, GOOD CONDITION; Colloil Heater, new wick, will boil tea kettle on top; Roasting Pan, new, grey enamel; Badminton Racquet, good condition. Write Box 126, Examiner.

BREAD IS YOUR PRINCIPAL FOOD—For your Health's and Stomach's sake Eat Quality Bread. Ours is a Real Home-made Loaf. You'll enjoy every slice. Your stomach will thank you when you serve our Home-made Bread. Loaf, 10c. Jean Ruth Shoppe.

BICYCLE, CHEAP, GOOD CONDITION. Apply 156 London.

GENDRON BABY PRAM, SPLENDID condition; also Bassinette, 10 Benson Avenue. 'Phone 3443.

WARDROBE. APPLY TINY TOT Shoppe, Royal Bank Building, or 'Phone 646J. 357 Aylmer.

QUEBEC HEATER, PRACTICALLY new; also Lawn Mower. 162B Park Hill Road.

RADIO SPECIALS

1937 Model
Console Radios
Greatly Reduced
to make room for new models.

8-Tube Console
$89.50
World-wide Reception

5-Tube Console
$59.50
Genuine Walnut Console

ALSO TRADE-IN SETS
Radiola 33
Complete $9.50

Bosch Console
$29.50
Beautiful Toned Set

5-Tube Serenader
In Modern Console
$39.50
With Short Wave

COMSTOCK'S
300 GEORGE ST.

FOR SALE

4 Miscellaneous 4

BOY'S BICYCLE, 18" C.C.M., GOOD condition. 'Phone 1216F.

PIANO, GOOD CONDITION, WITH Bench, cheap for cash. 'Phone 2284.

PRIVATE SALE OF FURNITURE — AT 126 Lock, Evenings only.

SEWING MACHINE, WITH ATTACHments; good condition. 251 Park Street North.

WASHING MACHINE, $18.00. ¾ H.P. Motor, $16.00. 43 Frank Street.

ONE WATER POWER WASHER, GUARanteed to Wash as Clean as an Electric—$9.50. Johnston's, Tel. 2123.

CANADA'S CELEBRATED "ROYAL" Series Personal Christmas Cards. Dollar Dozen and up. Also Boxed Cards Published over 25 years. Liberal Commission and Premiums. Experience or capital unnecessary. Five Dollar Sample Book Free to Workers. Royal Publishing Co., P.O. Box 1506, Montreal.

THE EXCHANGE
165 KING STREET
'PHONE 2958
Agents for
BEACH, JEWEL, EMPIRE, AND ADAM HALL STOVES.
Repairs for All Types of Stoves.
BARGAINS:
2 Electric Computing Scales, like new; 2 New Chesterfield Suites, 3 9-Piece Dining Suites, like new; Dressers $5.00 up; Refrigerators, Dressing Tables, Wardrobes, Floor Covering, Extension Tables, Chairs, Bed Outfits, Dropside Couches, Beautiful Antique 8-Day Clock, Rugs, Radios, Guitars, Sliding Trombone (silver finish), 2 Accordions, Violins, Office Desks, Typewriters, Guns, Electric Motors, Bench Vises, Belting, Several Good Used Stoves.
BE SURE to see our BEACH AND JEWEL LINE of Coal, Wood and Combination Stoves before buying. Exhibited at Peterborough Industrial Exhibition.
WANTED—
Fruit Sealers, .22 Rifles, Shotguns, Kitchen Chairs, Good Used Stoves, or What Have You?
SEE US BEFORE BUYING!
WE GIVE FREE CAR TICKETS WITH EACH PURCHASE.

5 Fuel 6

GOOD MIXED SLABS, $2.50 HALF-Cord Cut. 'Phone 978.

DRY SUMMER WOOD
12" Mixed Slabs and Edgings
$2.50 Half-Cord
Ideal and Economical for Present Use.
THE PETERBOROUGH LUMBER COMPANY, LTD.
'Phone 3160. 163 Hunter Street W.

For 3-Cord Truck Delivery
NO. 1 HARD .. $7.00 PER CORD (4-FT.)
NO. 2 HARD .. $6.00 PER CORD (4-FT.)
J. E. A. FITZGERALD
253 HUNTER STREET
Telephone 111.

DRY SLABS, $2.50 HALF-CORD. Dinsdale's. 'Phone 153.

$2.50 HALF-CORD—BEST DRY SLABS Albion. 'Phone 58.

7 Live Stock and Poultry 7

THREE CHUNKS OF PIGS AROUND Hundred Pounds each. T. MacDonald, Rifle Range.

7X Farm Needs and Supplies 7X

W. H. WOOD
Distributor of Master Feeds.
378 Water Street. Poultry Supplies

8 Real Estate 8

FOR SALE — 5-ROOM BUNGALOW and Two-Acre Garden Lot, 4 miles from City. Bargain $600, terms. Apply 197 Brock Street.

DUPLEX HOUSE, 563 AND 565 GILmour Street. Price $4,500. Apply 183 Reid Street.

100-ACRE FARM FOR SALE. 'PHONE 2972W.

SIX-ROOMED HOUSE, GOOD LOCALity. Bargain. Write Box 113, Examiner.

FARM FOR SALE.

THE FARM, SITUATED ON LOT 14, Concession Ten, Otonabee Township, known as the James Miller Homestead, consisting of One Hundred and Fifty Acres, more or less, is offered for Sale, by Tender, subject to a reserve bid, by the undersigned Administrators of the Estate of the late Mrs. William Campbell.
Tenders will be received up to Twelve o'clock Noon, the First Day of September, 1937, addressed to the undersigned. The highest or any Tender not necessarily accepted. Dated at Keene, the Sixth Day of August, 1937.
MRS. I. B. NELSON,
JAMES A. CAMPBELL,
Administrators.

FOR SALE

4 Miscellaneous 4

BARGAIN IN GOOD BUILDING LOT, West-end. $375.00. A. E. Thompson. 'Phone 536.

FOR SALE OR RENT—170-ACRE FARM, Lot 12, Concession 4, Emily, 2 miles east of Omemee, 2nd Lot North of No. 7 Highway. School on farm. Substantial Brick House, large barn 36' x 45', silo inside, full size basement with cement floor. Land worked by owner and kept well seeded down, and is in excellent condition for Mixed Farming. For full particulars, apply on Premises.

HOUSE FOR SALE.

THE BRICK HOUSE, OWNED BY THE late Mrs. William Campbell, situated in the Village of Keene, Township of Otonabee, consisting of Ten Rooms, and surrounded by an Acre of Ground, is offered for Sale, by Tender, subject to a reserve bid, by the undersigned Administrators.
Tenders will be received up to Twelve o'clock Noon, the First Day of September, 1937, addressed to the undersigned. The highest or any Tender not necessarily accepted. Dated at Keene, the Sixth Day of August, 1937.
MRS. I. B. NELSON,
JAMES A. CAMPBELL,
Administrators.

9 Business Opportunities 9

RUSH POINT BUTTER, CHEESE FACtory and Store for Sale; well equipped. Easy terms. Mrs. L. Wilson, Havelock, Ont.

10 Used Cars 10

REMARKABLE
REDUCTION
On All
USED CARS
In A
PRE-EXHIBITION
SALE

We have to make room for our new cars.

LILLICO MOTORS
383 WATER or
Cor. Charlotte and Aylmer
Phone 362 or 3622

USED CARS
BETTER BARGAINS
SEE US FOR DETAILS

35 Chevrolet Coach
34 Chevrolet Coupe
33 Chrysler Sedan
33 Pontiac Sedan
27 Chevrolet Sedan.
70 Chrysler Sedan.

USED TRUCKS

29 Chevrolet, 1½ ton stake body. New rear tires, mechanically perfect, price reasonable.
33 Willys Stake Body with dual wheels.

Gillespie Garage
378 AYLMER STREET
Chrysler - Plymouth Sales and Service

FOR SALE

10 Used Cars (continued) 10

A MODEL FORD COACH, GOOD CONdition. Cash sale only. 457 Downie, between 6 and 8.

OLDSMOBILE '30 DELUXE SEDAN, well fenders, trunk. 630 George.

1930 ESSEX RUMBLE SEAT COUPE, IN excellent condition. 'Phone 2284.

'29 FORD COACH, NICE CONDITION, good tires, $125 cash. Also Stewart-Warner Car Radio cheap, on the Market, Saturday 3 p.m., or 'Phone Lakefield, 597 ring 22.

FOR SALE — $75.00 FOUR-CYLINDER Sedan, in perfect condition, '28 Model. Also Steel Dump Box, 2 Yards, Gravity. 'Phone 1873J, Five to Eight.

YOU ARE ALWAYS
SURE OF A BARGAIN
at
Hood & Cumming
Motors, Ltd
USED CARS

'36 FORD V-8 STANDARD SEDAN.
'34 FORD V-8 DELUXE COACH.
'34 FORD V-8 DELUXE COUPE.
'33 FRONTENAC SEDAN.
'28 WILLY'S KNIGHT SEDAN.
'28 CHEVROLET COACH.
'27 BUICK SEDAN.
'27 OLDSMOBILE COACH.
'27 PONTIAC ROADSTER.
'29 WILLYS SEDAN.

Trucks

'35 FORD V-8, LONG WHEEL BASE
'34 FORD V-8, LIGHT DELIVERY
'31 LONG WHEEL BASE DUALS, CHEVROLET, WITH LICENSE.
'29 FORD PANEL
'29 DODGE PANEL

YOUR PRESENT CAR OR TRUCK TAKEN AS PART PAYMENT

FORD AND LINCOLN SALES AND SERVICE

Hood & Cumming Motors, Ltd.
'PHONE 2460

TO RENT

11 Miscellaneous 12

PART OF OFFICE SPACE, WITH DESK, Telephone, Stenographer Services; splendid opportunity for Salesman, etc., needing cheap headquarters; would consider Typewriting only. Telephone 1088.

TO RENT

Miscellaneous

DESK SPACE, 'PHONE, STENOGRAPher Service. 'Phone 1088.

CABINS, TENTING GROUNDS, FOR Rent. Refreshments and Dew Worms. All at Nick's Riverside Camp.

11X Apartments for Rent 11X

THREE-ROOMED APARTMENT, 122 Maude.

APARTMENT, FURNISHED OR UNFURnished; also 2 Rooms. 'Phone 1732F.

TWO-ROOMED APARTMENT, WITH Kitchenette and Porch, heated, newly decorated. 'Phone 3091M. 63 Robinson Street.

CHOICE, MODERN, HEATED APARTment, hot water, garage, 34 McDonnel.

BRIGHT, WELL DECORATED DUPLEX, adults. Apply 183 Antrim.

DOWNSTAIRS FURNISHED APARTments to Rent, all conveniences; heat, light and water; reasonable. 701 George Street.

12 Rooms 12

UNFURNISHED ROOMS, CONVENIences; reasonable. 339 Euclid.

ROOMS, WITH OR WITHOUT BOARD. 380 Queen (Upstairs).

FOUR ROOMS, HARDWOOD FLOORS, three-piece bath. Apply 784 George Street North.

FURNISHED ROOMS, W. P. HETHERington Real Estate.

ROOM FOR ONE OR TWO, HOUSEkeeping or Board optional; central. 488M.

12x Summer Cottage to Rent 12x

COTTAGE FOR RENT, OTONABEE River, last two weeks in August. 'Phone 995 ring 11.

FURNISHED COTTAGE TO RENT, ON Deer Bay. 'Phone 2716M, or Lakefield 305 ring 1-4.

FURNISHED COTTAGE, CHEMONG Park, garage, electricity, fireplace, Screened; reasonable. Vacant August 15th. 'Phone 749F.

COMFORTABLE 5-ROOMED COTTAGE, August 14 to 28. Phone 593W.

LARGE COTTAGE ON LAKE KATCHEwanooka, accommodate 10. 'Phone 3120.

WANTED

15 Miscellaneous 15

Scrap Paper, Iron, and Belting ...
PETERBOROUGH METAL AND WASTE.
Telephone 697.

HIGHEST PRICES PAID FOR EXTRA HOLIDAY MONEY
Sell Your OLD GOLD to
WARNE'S
349 GEORGE STREET.

LIVE POULTRY — HIGHEST PRICES. Telephone 1726J. Florence.

LIVE FOWL, MARKET PRICES 'Phone 694W. M. Katz.

GOOD USED FURNITURE AND Stoves. 'Phone 3475W.

SMALL HOUSE, BY OCTOBER 1ST. 'Phone 3287J.

FURNISHED 2 OR 3 ROOM APARTment, central; state rent, etc. Write Box 115, Examiner.

WANTED — TO BORROW, $3,000; reasonable interest. Write Box 90, Examiner.

WANTED — SMALL HOUSE FOR Elderly Couple, in or out of City. 'Phone 1478J.

WANTED — TO PURCHASE, USED Cook Stove, not too expensive, as purchaser has very limited resources and need is urgent. Write Box 444, Examiner.

YOUNG WORK HORSE, AROUND 1,400 Lbs.; must be reliable. Write, stating color and price, Box 125, Examiner.

TRICYCLE, IN GOOD CONDITION. 'Phone 1791, before 7.

WANTED — UMBRELLA TENT. 'PHONE 2066F. Will pay cash.

WANTED — BUILDING 18' x 27', OR Building to Wreck. Write Box 131, Examiner.

WANTED — TO RENT, SMALL TWO or Three Roomed Apartment, with cooking facilities; must be reasonable. 'Phone 2820W.

LOWER UNFURNISHED APARTMENT, central, adults. Write Box 130, Examiner.

18 Help Wanted, Female 18

COOK-GENERAL. APPLY IN PERson. 487 Hunter Street W. No 'phone calls.

GIRL FOR LIGHT HOUSEWORK AND help with Children. 639 Armour Road.

WANTED

18 Help Wanted, Female 18

EXPERIENCED STENOGRAPHER. Write, stating experience and wages expected, Box 123, Examiner.

WANTED — STENOGRAPHER, STATE experience and salary expected, to Box 122, Examiner.

WANTED — GIRL FOR GENERAL Housework. Write Box 134, Examiner.

GIRL OR WOMAN FOR HOUSEWORK. Tel. 989 ring 22, between 6 and 7.

19 Help Wanted (Male) 19

DELIVERY BOY, WITH BICYCLE, WHO can Drive Car. Harrison's Marketeria.

WANTED — EXPERIENCED FARM Hand. Leslie Greacen, Rosenesth. 'Phone 23 ring 31.

THREE DELIVERY BOYS, WITH Bicycle and Carrier, for Grocery Business, permanent position with possibilities for advancement. Write Box 135, Examiner.

WANTED — YOUNG MAN, ABOUT Nineteen years, for Night Work in Shipping Department of Bakery. Write Box 132, Examiner.

Salesmen Wanted

WANTED — AMBITIOUS HUSTLER, Sell Rawleigh Products. Needed every home. Easily sold. Pleasant work. Should start earning $30 weekly and increase rapidly. We teach you how. Rawleigh's, Dept. ML-331-50-H, Montreal, Canada.

20 Employment Wanted 20

CANADIAN LEGION HAVE LISTS OF Competent Returned Men to Fill Temporary or Permanent Positions. Give the ex-Soldier a chance to work for you. 'Phone 141.

YOUNG WOMAN, 2 YEARS' HOSPITAL Training, will take any Work in or out of Town; act as Nursemaid or assist with Light Housework in respectable family. Write, stating particulars, to Box 111, Examiner.

21 Boarders Wanted 21

MEN BOARDERS WANTED. 'PHONE 2608.

YOUNG GIRL OR GENTLEMAN FOR Board and Room. 417 Stewart. Telephone 2283J.

WHO CAN DO IT

22F Miscellaneous 22F

ELECTRIC REPAIR SERVICE
To Refrigerators, Washers, Ranges, &c., 15 Years' Experience.
ROBERT G. BROOK
Phone 1317J. 485 Aylmer Street

To Make Your Vacation Merrier
TENTS, AWNINGS, TARPAULINS.
D. HARDIE
499 Patterson Street.

HOPKINS Shoe Rebuild
We Specialize in Repairing Corrective Shoes.
292 Charlotte. 'Phone 2618.

HOLIDAY CAMPERS!
We Have TENTS TO RENT
By Day or Week.
J. A. MARCHEN, 108 Stewart Street
'Phone 2992.

23 Auto Repairs and Accessories 23

COAL OIL, 15c. DISTILLATE, 12c. Vulcanizing, Car Repairs. Guaranteed Service. Dawson's Service Station. 'Phone 1523.

28 Moving and Storage 28

SHORT DISTANCES OR ANYWHERE in Canada or United States Covered. Padded Vans. Experienced, Courteous Man. Apply, full particulars, M. Rawlinson, Limited, 616 Yonge Street, Toronto.

34 Radio Service 34

AUTO RADIO SALES AND SERVICE
BROWN'S RADIO SERVICE AND SUPPLIES
547 George Street. 'Phone 1524.

RADIO SERVICE
HAVE YOUR RADIO REPAIRED EXPERTLY AND PROMPTLY.
McCANNAN
RADIO ELECTRICAL SUPPLY STORE
146 Simcoe Street. Tel. 44

39 PERSONALS 39

KNOW THYSELF — CONSULT MDME. Alda, Psychologist. Different, Truthful, Accurate. For appointment 'Phone 1458J.

MEN! GET VIGOR AT ONCE! NEW Ostrex Tonic Tablets contain raw oyster invigorators and other stimulants. One dose peps up organs, glands. If not delighted, maker refunds price paid—$1.25. Call, write McDermid-Jury Drug Store.

"AFTER THE CRASH, SEE"
Hood & Cumming Motors Ltd.
Specialists in REPAIRING
AUTO BODIES AND FENDERS.
Duco Painting, Simonizing
Reasonable Prices.
"The Job's Like New When We Get Through."
'PHONE - - 2460

46 TAXI 46

ELITE TAXI (W. H. Miller)
Telephone 182.

PROFESSIONAL

Mineral Fume Baths

RENEWS YOUTH AND BEAUTY TO Skin, Vim, Vigor to Body. 'Phone 2157.

41 Accountant 41

EDWARD HUMPAGE — Chartered Accountant, Auditor, 344 Water Street.

44 Lawyers 44

HON. G. N. GORDON, K.C. W. B. Gordon — Law Offices, 393-397 George Street. Appointment by Telephone: 2200 and 2201.

ALEXANDER L. ELLIOTT — Barrister, Solicitor, Notary. Money to Loan. Kresge Building, 355 George Street, Peterborough. Telephone: Office 2, Residence 31.

W. R. PHILP — Barrister, Solicitor, Notary Public. 387A George Street. 'Phone 602.

EMMETT F. SHEEHY—Bonded Attorney. Loans. 397 George Street.

JACOB LOW — Barrister, Solicitor, Notary Public. Money to Loan on First Mortgages. 219 Hunter Street West, Peterborough, Ont. 'Phone 2244. Nights and Holidays 1027.

PECK, KERR & McELDERRY — Barristers and Solicitors, 415 Water Street, Peterborough. Telephone 1800. E. A. Peck, K.C., F. D. Kerr, K.C., V. J. McElderry, K.C.

50 AUCTION SALES 50

FOR SUCCESSFUL AUCTION SALES—Telephone 1477W. J. H. Miles.

FURNITURE SALE — TUESDAY, August 17, at 1.30: Mr. Charles Schooley, 138 Perry Street — Contents of Furnished House, including Solid Oak Dining-room Suite, Library Table, Good Quebec Cook Stove.—J. H. Miles, Auctioneer. Office, 494 George. 'Phone 1472.

HENRY —By Carl Anderson

BRINGING UP FATHER —By George McManus

NOW IS THE TIME TO MODERNIZE and REPAIR --- 3 YEARS TO PAY

You May Borrow Up to $2,000.00

Through the Government's Home Improvement Plan

These Advertisers Will Help You MODERNIZE REPAIR - REMODEL

Decide Now to Have Your Home Improved

This Is All You Have to Do:

First

Check over your home from the viewpoint of a prospective buyer or tenant—What does it need to make it modern and more comfortable?

Second

Consult one of the contractors or supply houses listed in this column for an estimate of the cost. (There is no charge or obligation for this service.)

Third

Take your estimate to your bank for a low cost Modernization Loan repayable over 12 months or up to three years. Loans may be secured up to $2,000.00

HOME IMPROVEMENT

Contractors and Builders.

Free Estimates. No Obligation
CHAS H HUFFMAN
811 Elias Street Telephone 3266

HALLIDAY'S THREE-PIECE BATHroom. Reduced for Aug. to $66.45. All guaranteed top quality. We install Plumbing on confidential terms, if desired Call 1086, our Local Sales Representative — Wm. J. Bull, 539 Downie.

Electrical.

COMPLETE ELECTRICAL SERVICE
Electrical Fixtures And Wiring Devices.
GRANT & LOUCKS
418 George Street. Tel. 798

PHONE 1469 — W. GORDON HALL—Electric Wiring. Floor Plugs Installed. Agent G. E. Hotpoint Ranges, etc

Painters and Decorators.

Let Us Quote On Your Paint Job With Lowe Bros. Paint.
P. & J. MacPherson & Son. Tel. 486W

KELLAR THE DECORATOR
Estimates Given on All Interior and Exterior Decorating in the City or Country Spray Gun Equipment. 'Phone 2581

Plumbing and Heating.

J. L. P. SMITH
Plumbing, Heating Contracts Accepted
Tel. 1719W 372 WATER ST.

G. HARRY HUTCHINSON
TINSMITHING REPAIR WORK, EAVETROUGH AND FURNACES
386 WATER STREET. 'PHONE 255

Cement Work.

For Cement Work
'Phone H. ROSE 2312J
Ford Avenue. Free Estimates.

M. SICKLER
338 Stewart St. — Tel. 2325J
Cement Floors, Foundations, Sidewalks, etc. Free Estimates

Building Supplies.

Lumber, Insulation, Wallboard Roofing
J. R. McDONALD
'Phone 176 Charlotte Street.

A SPINNING CHALLENGE.

PRINCETON, W.Va., Aug. 13. — (AP).—An "invader" from New York challenged 15 weavers of homespun from the mountains of Virginia and West Virginia today in a contest to determine "the best surviving spinning wheel operator in the United States."

Well-worn but treasured spinning wheels, last used before the U.S. Civil War, were ranged on the Mercer County Court-house steps, where the "bee" was scheduled as part of the centennial celebration.

Minnie H. Reeves was the New Yorker.

The Examiner Classified

Advertising Rates

Cash Rate:
1 Cent per Word or Figure per Insertion. Minimum Charge. 15c

Charge Rate:
2 Cents per Word or Figure per Insertion. Minimum Charge. 25c

Box Numbers:
One or more Consecutive Insertions 10c

Coming Events:
Per Word per Insertion 2½c
Minimum Charge 50c

Special Announcements.
Birth Announcements 50c
Engagement Announcements. 50c
Marriage Announcements ... 50c
Death Notices 50c
Card of Thanks (up to 1 inch) 50c
In Memoriam (up to 3 inches) ... 75c
Over 3 inches (per inch extra) 50c

Legal, Municipal, Government, Auction Sales:
First insertion, per agate line ... 15c
Repeat insertions 6c

Phone 1600:
We will call for your Advertisement and give you the low Cash Rate.

Our Boarding House - with - Major Hoople

RUSTLE OF SILKS

By MARIE BLIZARD

(Continued from yesterday.)

READ THIS FIRST:

Ambitious to become a dress designer, Mary Barrett accidentally meets Tony Castle, owner of a smart New York dress shop. After examining some of her sketches, he offers her a job. They see more and more of one another and begin to fall in love. During the absence of Francine Long, Tony's head buyer who dislikes Mary, the latter successfully designs some gowns for an important client, Liane Weston, a leading actress.

NOW GO ON WITH THE STORY:

Mary Barrett thought that June 27 was the longest day she had ever lived. She didn't know that it was to be one of the most important days in her life.

On her calendar pad there was a small note:

Weston costumes to be ready for final try-on.

Five p.m.

A 3 o'clock. Sadie, one of the sewing room slaveys, poked her head into Mary's studio.

"Miss Barrett, two of the things are ready," she said.

Had it been an unveiling, Mary could not have been more thrilled than she was when she looked at the breath-taking negligee. The turquoise beauty of it with flashes of silver circling down like the wings of a sea bird.

She turned from that to the sable and saffron gown. The touch of the soft chiffon, the incredibly rich fur made her fingertips tingle.

"Where's the black one?" she asked. Her gown.

"Mrs. Long is finishing it," she was told.

"Let me know when it is ready." She went back to her studio office and closed the door back of her. She wanted to savor the moment that was coming—the moment that was hers and yet not hers.

The credit was to be Francine Long's. For all that, since that day nearly two weeks ago when Liane Weston had approved the designs, Mary had literally slaved over them. It was Mary who was at the shop early and late, working over muslins, running to the home of the convalescent Francine for her approval and assistance.

If Francine was jealous of the younger girl, or if she thought that Mary had done a notable thing, she gave no sign of either. Francine was a machine operating for the shop and for that Mary was glad.

Francine did not come back to the shop until two days before the costumes were to be completed and in the meantime, Mary had worked out all the muslin patterns and made duplicates for herself to keep and study her own work later.

Then Tony, embarrassed, kindly, and a little worried, had said, "Mary, do you mind keeping very much in the background for this one time? You know Liane is temperamental and perhaps it would be better all around if she thought that...well, a more recognized designer had done them."

"That's all right." Mary had answered generously. "All I care about is getting the job done right."

And now it was done.

Promptly at 5 o'clock, Liane stepped out of her foreign car. Mary saw her and fled to the workroom where she could see without being seen.

Her eyes danced as she peered through the velvet curtains separating the workroom from the salon. Liane, in the saffron gown, paraded there. Liane's clear voice easily penetrated the curtains.

"It's enchanting, Tony!" she pronounced while her famous hands caressed the lines that dissolved her hips. "I don't want the slightest change in it. Now for the negligee."

While Liane walked slowly before them in the turquoise and silver lovelines, Mary's eyes were on Tony. Her own heart leaped painfully with the happiness and triumph that filled it when she saw his face.

"How about the black dress?"

Francine Long walked with the actress out of Mary's hearing and into a dressing room.

She waved aside the maid who attempted to help the actress into the black gown. "Let me help you," she offered and lifted the gown over the ashen head.

Pulling it on, Francine said, "Miss Weston, I'm terribly happy that you are so pleased. I'm so happy that I can forget my own disappointment. You know I didn't design them; they were turned over to a little artist in the shop."

"Didn't you?" Liane asked, struggling into the clinging frock. It mattered little to her who had done them so long as they were so perfect.

"I'm mad about this one," she added from within the folds of crepe.

Francine fastened the last of the hooks and stood off. Liane Weston didn't look into the mirror at first. She was staring instead at the expression of shocked surprise on Francine's face. She didn't see the gleam in Francine's narrowed eyes. Then she turned and looked in the mirror. Saw the angular lines the gown gave her figure, the cruel, stark brutality of it. Then she opened her mouth and shrieked!

Mary heard the tumult that followed. Liane's voice, angry, in a tirade; Tony's placating. The dreadful thought struck her: Something went wrong with the black gown!

She waited for the nightmare to come upon her. It did.

Because it sickened her deep in her heart, she tried not to hear what was said in that back room a few minutes later. There was Tony, furious, out of control with himself, shouting that he had been a fool to trust an untried girl. There was more...and more. There was Francine, calm, expressionless save for that steely, smiling light in her eyes. There were fitters, cutters, seamstresses explaining that they'd followed the patterns. Mary had made the patterns.

She sat there long after the others had left for the night, perplexed, forlorn, with her hopes crumbled about her and the discarded black gown thrown contemptuously on a cutting table.

"You still here?" It was her friend, the model, Louise. "Cheer up, kid. Don't mind the boss. You can't blame him for putting on a good show in front of Weston. She's been his best girl for years. It'll all blow over by tomorrow. They can whip up another little number. So don't worry about it."

Don't worry about it. Don't worry about anything. Everything is just lovely. You've only lost everything! You poor fool. You dared to think you were an artist, that Tony Castle was falling in love with you. She's been his best girl for years. He doesn't care about you or your talent. Ask him what he thinks of your talent. A nice fluke, wasn't it? A FLUKE? How could it have been? After the patterns were made, the muslins had been cut and Francine herself...

FRANCINE!

Mary's unhappy reverie came to an abrupt end.

She snatched the discarded gown from the table and half stumbled to her studio where the box containing her duplicate patterns was stored. She took the patterns out and pinned them to the gown. The evidence of what Francine had done was before her eyes. She had deliberately distorted them! Deliberately ruined the gown, not knowing that Mary had duplicate patterns.

For one wild moment, Mary felt triumphant. She could take them to ony, prove to him...

Then she remembered: Tony wanted none of her. He belonged to Liane Weston.

Oh, she could lock him out of her heart and out of her thoughts but someday...someday she would prove to him that she was an artist. She'd made him acknowledge that.

Her leaden eyes fell on a book of sketches. The word PARIS caught her eye. She stared at it for a moment and picked up a pencil. She had $200 in the savings bank and $1,500 in bonds that her grandmother had left her. She had a passport. The morning paper lay at her hand. Slowly she picked it up, turned the sheets to the shipping page. Her finger traced a column.

Gradually life came back to her numbed senses. Losing Tony had given her back an impossible dream.

(To Be Continued)

Bedtime Story

By HOWARD R. GARIS

UNCLE WIGGILY'S JAMBOREE.

"Going to try for a prize, Buster?"

"I sure am, Custer. Are you?"

"Of course. I hope I win the bunch of carrots."

"I hope I win the bag of nuts," chattered Johnnie Bushytail, one of the squirrel boys.

"And I hope I win that lovely bone," barked Jackie Bow Wow.

"Maybe our cousin Fluffy will win it," barked Peetie.

"Oh, Fluffy is too young to be an Animal Scout," said Jackie. "He doesn't know how to make a fire by rubbing two sticks together or twirling a pointed stick in a hole of another with a bow string so the punk begins to blaze."

"Well, Fluffy was clever enough to pretend to be a fuzzy cushion and fool the Wolf," said Baby Bunty who was eating a lollypop. "And maybe he'll win a prize at Unkie Wig's Jamboree."

"What's this about a Jamboree?" barked Fluffy the visiting little poodle dog, cousin of Jackie and Peetie.

"Unkie Wig is going to have a Jamboree here at his camp as the Boy Scouts had a little while ago at Washington, wherever that is," said Bunty, the orphan rabbit.

"Washington was another sort of camp," explained Buster, a rabbit boy. "In it there were all sorts of contests like tying fancy knots in

ropes, making fire with sticks, making camp beds, finding yourself when you get lost in the woods and all like that."

"How can you find yourself if you get lost?" asked the orphan rabbit.

"The best way," said Buster who had been lost more than once, "is to stay lost, right where you are and somebody will find you. But here comes Daddy. He'll tell us about the Jamboree."

Uncle Wiggily, his pink nose twinkling like a carrot on a Christmas tree, hopped to where the animal children were talking near his camping tent.

"Yes, my dears," he said. "I arranged this Jamboree, as nearly like a Boy Scout one as I could for you animal children. As all Boy Scouts are taught to be kind to animals and to help them, I think they will not mind if we have a Jamboree, even if it seems silly to them. So this is what we are going to do."

Uncle Wiggily told how at the Animal Scout Jamboree each one must do something to show what he knew about woodland lore—how to make fire without matches—how to take shelter in the woods if it began to rain and all sorts of useful things like that.

"And there are to be prizes, too," said Uncle Wiggily. "The Boy Scouts get prizes of badges and ribbons and new names, such as 'Eagles.' We can't do that. So, since you animal children are so often hungry, I thought I would offer prizes of things that little rabbits, squirrels, puppy dogs and others like to eat. Now are you all ready for my Jamboree?"

"All ready!" cried the animal children in jolly voices.

"Hurray!" cried Baby Bunty. "I'm going to win a prize!"

"What prize can you win—you're so little?" asked Buster.

"I can win a prize for saying 'Unkie Wig' and no one can say it as well as I can!" laughed Bunty as she turned a somersault into a pepper-sault and sneezed three times.

Uncle Wiggily led the way to a little dingly dell in the woods.

"Here is where we shall have our Jamboree!" he called. "The first test will be for tying knots in ropes." The animal boys made ready for this. And while they were doing it something happened.

You shall hear about it in the next story which will be about Uncle Wiggily's hard knot. And I hope the stripes on the awnings don't start running the other way when they're racing with the auto.

(Copyright, 1937)

NEW MENTAL HOME

PORT ARTHUR, Ont.—(CP).—Premier Mitchell Hepburn of Ontario recently announced his willingness to turn the first sod in the construction of a new Ontario government mental home here about the end of August.

QUICK PRIVATE LOANS

Without Endorsers
No Embarrassment
Only Borrowers Sign

$50 to $500
12 MONTHS TO REPAY

Rates Authorized By Special Act of Dominion Parliament

CENTRAL FINANCE CORPORATION
355 George Street
13 Krueger Building
Phone: 1703 Peterborough

MONEY TO LOAN

MORTGAGE LOANS, 5½%. APPLY TO O. N. Gordon, K.C., and W. B. Gordon.

LOW RATES On Auto and Furniture Loans — $50 to $500 —

To responsible persons of sufficient earning ability who are the owners of a Car or Furniture, whether fully paid for or not, we offer this service. Only your signature required.

TORO FINANCE COMPANY
'Phone 1822 Suite 4, Greene Building
181 CHARLOTTE STREET.

AUTO LOANS

WE will lend you from $50 to $1,000; our service is not limited to salaried men—your car does not have to be fully paid for in order to get a loan from us. If your payments are too high, we will reduce them. Courteous, confidential service. An all-Canadian company.

DIXON & HURLEY
Peterborough, Ontario
391 Water Street Tel. 498J
Representing
CAMBELL AUTO FINANCE CO. LTD.
ACCOUNTS ANYWHERE IN ONTARIO.

Here Is Where You Can Get Your Free Tickets On The PETERBOROUGH INDUSTRIAL EXHIBITION CARS.

BUTCHERS
BUEHLER BROS. 387 George Street Tel. 3680
T. L. EDWARDS 421 George Street Tel. 1262

DEPARTMENTAL STORES
CANADIAN DEPARTMENT STORES
RICHARD HALL, LTD.
ZELLERS LTD.
F. BLACK George Street At King

DRUGGISTS
ELLIOTT'S DRUGS Saves You Money 'Tel. 15

DRY GOODS
DICKSON'S STORE 295 George Street 'Phone 1076
ROBERT FAIR CO., LTD 383 George Street 'Phone 145

FURNITURE
CHERNEY BROS. 178 Hunter Street 'Phone 1233
HOME FURNISHINGS 204 Charlotte Street 'Phone 1428

FLORISTS
GEORGE SORENSON 39 Argyle Street Tel. 578
TURNBULL'S FLOWER SHOP Flowers Telegraphed Anywhere.

GARAGES
J. K. HUGHES 340 Water Street Tel. 1347
LILLICO MOTORS 383 Water Street - 229 Charlotte
HOOD & CUMMING Garage and Service Station King to Sherbrooke on George
HOWSON MOTORS 388 Water Street 'Phone 44

GROCERS
MASON'S SEVEN SAVING STORES

HARDWARE
HUBERT CROWN 417 George Street 'Phone 729
PRATTEN HARDWARE 396 George Street 'Phone 2710

HOT DOG STAND
Ed. Border 124 Rubidge Street Tel. 3428W

SHOE REPAIRING
Ed. Border 124 Rubidge Street Tel. 3428W

ICE CREAM
DUTTON NUT SHOP 406½ George Street

JEWELLERS
M. E. KNOX 388 George Street Tel. 2743
SCHNEIDER BROS. 367 George Street 'Phone 540

MEN'S WEAR
ED. RILEY 357 George Street 'Phone 936
SELKIRK MEN'S SHOP 325 George Street 'Phone 2395

RESTAURANTS
WOOLWORTH'S LUNCH COUNTER 375 George Street

REFRIGERATION
T. J. CAVANAGH At McBride & Franks

SHOE STORES
LILLOW-WALKWEL 378 George Street Tel. 2190
MAHER SHOE STORE 338 George Street. Tel. 3008

TOBACCO
LOUIS BILLIARDS 407 George Street

MERCHANTS: If you have FREE CAR TICKETS, and are not Listed here, 'Phone 1600 for Special Listing Rates.

EXAMINER CLASSIFIED ADS GET CASH FROM THOSE WHO WANT YOUR "DON'T WANTS"

BRICK BRADFORD—Adrift in an Atom

By WILLIAM RITT and CLARENCE GRAY

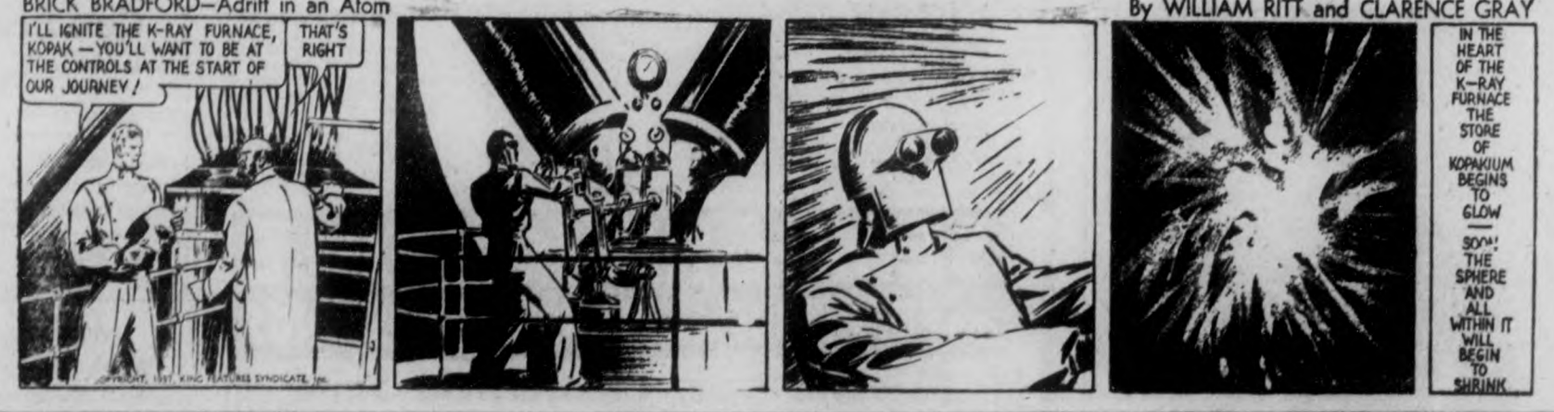

MUGGS AND SKEETER

By WALLY BISHOP

TILLIE THE TOILER

—By Russ Westover

Roseneath Branch Members Gather At Rice Lake Picnic

Women's Institute Appoints Delegates to Attend Cobourg Course.

(Examiner Correspondence.)

ROSENEATH, Aug. 13. — The regular meeting of the Women's Institute was held on Thursday afternoon in the form of a picnic at Minnetonka Park, Rice Lake. A short business session was held, with Mrs. B. Thackeray, president, presiding. On motion Mrs. C. Grigg and Mrs. C. Sandercock were appointed to attend the fruit and vegetable course to be held in Cobourg in the autumn. It was also decided on motion to sponsor a dance in the Orange Hall on Labor Day, September 6, and arrangements were started for this event. Following a discussion regarding sending a delegate to the area convention at Belleville on September 29 and 30, it was decided to hire a conveyance suitable for carrying all members desirous of attending.

Correspondence consisted of letters of acceptance from Fenella and Baltimore branches to attend the local meeting in September. Mrs. Earl Thackeray, convenor of the sports committee had charge of the following program of sports: In a book contest Mrs. A. Halstead's group won first place. The prize given for the youngest child present was won by Gerald Adams. Mrs. Robert Mounsey won the prize given for the oldest lady present.

Mrs. S. Thackeray's group won the prize in a relay basket race. Miss Dorcas Atkinson won the prize in a pop drinking contest. Girls' sack race, Gene Brown. Boys' sack race Lloyd Sherwin. Candy scramble, 6 years and under, Aureen Brown. Clothes peg race, Mrs. Warren Atkinson. Pie eating contest, Mrs. L. Turner and Mrs. S. Thackeray. Parcel contest, Mrs. E. Braithwaite and Mrs. S. Thackeray.

Following the singing of the National Anthem, over sixty men, women and children sat down to a sumptuous supper.

Presentation Made.

Following the lesson period in the United Sunday School on Sunday morning Miss K. Barrie was presented with a morocco-bound Bible, with her name in gold lettering on the cover. Superintendent Andrew Brown made the presentation on behalf of the school and Mrs. A. Nill read an address conveying the regret of the school at her departure and wishing her success in her future work. Miss Barrie made a gracious reply. Miss Barrie has held the position of principal of the Roseneath School for nine years, and at the beginning of the fall term will assume the duties of teacher at Leamington.

On Monday evening she was again honored at a weiner roast held in the Agricultural Grounds, sponsored by the Young People's Society of which she was president for the past two years. During the evening festivities she was presented with a morocco-bound hymnary, with her name engraved in gold lettering on the cover. Miss Hildred Taylor made the presentation, and conveyed the feeling of the society's regret regarding Miss Barrie's departure. Miss Barrie, in replying, spoke of the joy it had given her to serve in the work. A short program was presided over by Mrs. Ednel Blodgett, vice-president, and included community singing, songs by Oral Genge with guitar accompaniment played by Bill Stanworth, song by Audrey Scott, vocal duet by Miss Jessie Smith and Bill Stanworth, Miss Smith playing guitar accompaniment. Games and contests were enjoyed and later all gathered around the bonfire and enjoyed the weiners and other refreshments. There were upwards of sixty present.

Pretty Mother

Among the leaders in the recent contest for the title of "America's most beautiful mother" was Mrs. Alice Hutchinson (ABOVE), of Mattapan, Mass., mother of a three-months-old son. Impressed by her pulchritude, a major film studio is giving Mrs. Hutchinson a screen test.

MARRY-FOR-$1,000 GIRL VANISHES

WINDSOR, Ont., Aug. 13.—(CP)—With still no word of Aileen Belinski, the "love-for-sale" girl who vanished from Stratford 10 days ago, her mother, Mrs. A. Belinski of Windsor, to-day offered a reward for information as to the whereabouts of the missing girl. Mrs. Belinski did not state the amount of the reward she intended to give, explaining that would depend on the circumstances.

Using the name "Aileen Belle," Miss Belinski last May offered to wed any man, aged 30 to 45, who would pay her $1,000 in cash the day wedding bells pealed. The 20-year old girl explained at the time she wanted the money to pay off a mortgage and a judgment which stood against a house her mother owns in Stratford.

Though she received many offers from far and near, Aileen did not go through with the marriage.

At the time of her disappearance she was returning from a motor trip she and her mother had taken to Niagara Falls. In Stratford they stopped off at the home of Aileen's sister, Mrs. A. Ellis.

Aileen was invited to go for an automobile ride Aug. 2 but declined, saying she prefered to take Mrs. Ellis' two children to a movie. She and the two children started out for the show but before they reached the theatre, Aileen told them to go in alone because she wanted to see a different movie. She walked away and this was the last time any of her relatives saw her.

At the time of her disappearance she had with her about $400 belonging to her mother, which was to be applied in payment of certain debts.

NATIONALISTS CUT PAY

BOMBAY — (CP). — Nationalist Congress ministers accepting office in six provinces have decided to take only one-sixth of their stipend, in order to emphasize that India is a poor country.

The Examiner BULLETIN BOARD

Welsh Nationalists, meeting yesterday at Bala, Wales, heard demands voiced that Wales be given home rule. It was charged that Wales had lost 350,000 of her population in ten years.

There may be a CCF.-Labor candidate in Elgin County against Premier Hepburn and Norman R. Martin, the Conservative nominee. A. C. Askew, beekeeper, may be the nominee.

Heavy rains soaking farmlands over a large proportion of the province have blasted the hopes of a bountiful grain crop in Ontario. Serious losses are indicated in several sections.

Brampton is redoubling medical precautions following the outbreak there of the fourth case of infantile paralysis.

Women Are Injured

Mrs. Robert Jackson and her mother-in-law, Mrs. Alfred Jackson of Ridgeway were painfully injured when two cars collided at a street intersection.

Four bandits near Cookville, Alta., tied and clubbed 80-year-old Hjohn Pich and escaped with $66.

Mayor Horan of Prescott, to which town a section of the Stetson Company's hat business has moved, has issued a warning against disorder. He says special constables will be sworn in.

Robbers at Winnipeg locked Paul Melmeti in the refrigerator of his grocery store, and took $123 out of the till. Melmed was released by a neighbor who happened to drop in.

Britain Takes Action

The Royal Welsh Fusiliers stationed at Hong Kong have been ordered to stand by and wait for instructions to sail for Shanghai to defend British interests there.

Sir Robert Borden, Canada's wartime Premier, left an estate of $665,163, the probate of his will shows.

Three Detroit women were injured when a car driven by Mrs. M. E. O'Brien of Detroit skidded on a wet pavement near Wallace Town.

Dearborn, Mich., police report that two sticks of dynamite had been found in a tunnel which shelters power cables and steam pipes supplying the Rouge plant of the Ford Motor Company.

Dies From Injuries

Ruth Dubois, 16, of Windsor, died in hospital at London yesterday from injuries received when she and seven others were hurt in a head-on collision near Melbourne on July 31.

Saskatchewan druggists in annual convention voted to support state medicine and recommended that druggists of the province prepare for its introduction.

During the week ended August 7 there were 57 cases of infantile paralysis in Ontario, the Provincial Health Department announces.

Patrick Keogh, seven years old, of Toronto, was drowned yesterday in four feet of water in a new swimming tank in a tourist camp at Bowmanville.

Casa Loma Popular

It is announced that since the Toronto Kiwanis Club took over Casa Loma, sixty thousand tourists have visited the old Pellatt Castle. It is expected the season's total will reach 100,000.

A 30-foot python escaped from the Conklin Shows, which are showing at Brantford this week before coming here for the Peterborough Industrial Exhibition. The reptile was recaptured in the park.

Fire started by lightning destroyed the flour mill of the Mauser Company at Allentown, Pa., causing a loss estimated at $300,000.

Two cars travelling down the highway side by side forced a third machine into the side of a bridge and Betty Vincent of Pittsburgh was injured. The affair happened near London.

TRACTOR PAY SET BY DOURO COUNCIL

The rate of pay per hour for tractors was set at $1.20 for township roads at the regular meeting of the Douro Council, with all members present. Other resolutions were:

Mahoney and Hayes: That this Council approve of the payment of $30 quarterly to James Dunford under the following conditions, viz. that $10 of above amount be paid quarterly by the Township of Douro and $20 quarterly by the Foley Estate, and that a copy of this resolution be forwarded to F. J. A. Hall, secretary for the Foley Estate.

Darling and Mahoney That Reeve F. D. Leahy be authorized to bid on land at adjourned land sale in the interest of the municipality.

Darling and Coughlin: That beginning January 1, 1937, the clerk's salary be $200 per annum.

Coughlin and Darling: That the treasurer be authorized to pay the following accounts:

P. G. Towns, Douro Municipal Telephone account, $2.44; J. Allen, valuing sheep, $1.50; Department of Health of Ontario, re insulin to patients in Douro, $4.43; Peterborough Examiner, printing notice Voters' Lists, $4.08; Peterborough Printing Co., weed notice cards, $3.24; Peterborough Printing Company, Voters' Lists, $80.88; Municipal World, 1937 statutes, $2.00; Grand & Toy, Toronto, binder and tax arrears sheets, $7.35; W. Heffernan, one lamb killed by dogs, $8.00; J. J. Coughlin, part salary as clerk from 1937, $50.

The amounts on the following vouchers were ordered paid by the treasurer:

Voucher No. 14, $46.00; No. 15, $167.70; No. 16, $245.98; No. 17, $133.

By-law 2018 was passed, setting the county rate at 12.2 mills in the dollar.

By-law 2019 for the levying of the following school rates was passed: General school rate, 4.7 mills; S.S. No. 1, 2.4 mills; S.S. No. 3, 3.7 mills; S.S. No. 4, 1.5 mills; S.S. No. 5, 3.0 mills; S.S. No. 6, 4.0 mills; S.S. No. 7, 4.5 mills; S.S. No. 8, 2.2 mills; S.S. No. 9, 2.3 mills; S.S. No. 10, no requisition; S.S. No. 11, 2.5 mills; S.S. No. 12, 3.7 mills; S.S. No. 13, 4.9 mills; S.S. N., 14, 2.5 mills; S.S. No. 17, 2.7 mills; Separate, 7.2 mills.

SHE WAS LUCKY

BLACKBURN, England—(CP).—Mrs. E. Kiernan, who had just spent her last four cents on buns for herself and husband, found a package of $2,000 in currency and received a $100 reward from the owner.

FAMOUS KENNELS NEARLY DEFUNCT

WINNIPEG, Aug. 12—(CP). — Scattered over the North American continent are 150 specimens of the remarkable strain of Great Dane dogs bred by the Trappist Fathers of the St. Norbert Monastery, near Winnipeg. The entire stock, save one pair, were sold this spring.

For the death of the expert, Brother Albert, who for many years watched over their welfare from puppyhood leaves no one to carry on the work.

Brother Albert has lain for two years beneath a plain white cross in the monastery cemetery and his beloved dogs have found new gods.

Only Bob von Klausenburg and his consort Princess von der Klausenburg remain, with their litter of four puppies. The Trappist brothers have quit the commercial breeding of dogs and Winnipeggers will find a puppy for sale only occasionally.

The two dogs are being kept as watchdogs for the monastery grounds. But since the death of his master Bob has become morose and will not, as formerly, submit to visitors attempts at friendship. Once every dog in the kennel could be petted by strangers, but now only the younger Princess retains her frolicsome spirit.

BAN CURLY HAIR

CHENGTU, China—(CP).—Curly hair has been outlawed here, officials objecting to permanent waves as ultra-modern and a waste of money. Permanent wave machines were confiscated.

THE CANADIAN DEPARTMENT STORES LIMITED

C.D.S. August Feature Day

Money-Saving News From Every Department — Read Every Item!

STORE HOURS: 9 a.m. to 5.30 p.m., Wednesday 9 a.m. to 12.30 noon, Saturday 9 a.m. to 9.30 p.m. PHONE 3000

First News of Autumn!

NEW FALL DRESSES

2.98 and 5.95

Every dress is an item of fall fashion news! Sophisticated sleek fitting frocks with draped bodices, new sleeves, new in everything. Styled from the season's fall fabrics of rayon rough crepes and dull sheers in dramatic black and stunning dark colors. You'll want one good dress for Fall and Saturday's the day to make your selection. Sizes 14 to 20. Each ..... 2.98 and 5.95

Two Popular Price Bargains

NEW FALL HATS

1.98 and 2.98

Here they are in the styles that are setting Fall fashions new high in front berets! New off-the-face high turbans! New off-the-face brims! New 2-colour trims with lots of variations, including fluttery veils, curly feathers, ribbon streamers, etc. Matrons' types too, and smart swaggers, all in fine wool felt. Black, brown, navy, wine, and dark green shades. Saturday, each ..... 1.98 and 2.98

"Fruit-of-the-Loom" Frocks

Crisp casual frocks, for house and afternoon wear. Made from dainty cotton voiles in fresh youthful styles with white cotton organdy trim. A variety of small patterns and colors. Sizes 14 to 40. Each **1.50**

—2nd Floor, C.D.S.

SPECIAL!

Full-Fashioned First Quality **Real Silk STOCKINGS**

We think you'll want them in 3 pair lots, with the extra saving! Every pair in the sale first quality and ringless! A fine sheer 3-thread chiffon, flattering and slenderizing in effect. All full-fashioned real silk-to-top. Shades: coppertones, suntans, beiges. Sizes 8½ to 10½ in the lot. Special, pair ..... **.57**

—Main Floor, C.D.S.

Clearance Sale! Women's **SUMMER GLOVES**

Smart Novelty Styles to Choose From

Our surplus stock of regularly higher-priced summer gloves priced to clear them quickly Saturday! Smart chamo-suede in Simplex quality with eyelet trimmed flare cuffs, in white and chamois, and stylish Ribtex (rayon) with fancy short cuffs—in white, ecru and chamois. Sizes 6 to 8 in lot. A grand value! Saturday, pair ..... **.35**

SPECIAL REPEAT SALE!

VACUUM BOTTLES

Away Below Usual Price

They sold quickly at the last sale so buy several at this offering. For lunch kits, picnics, etc. Regular 15-oz. size with colored metal case. Special, each ..... **.29**

—Main Floor, C.D.S.

54 x 68 and 50 x 60 **Motor Rugs**

Offered at savings, made possible through a special purchase. Made from wool with a small percentage of cotton, in smart colorful plaids. Special, each **1.98**

Assorted Dress Cottons

Many pieces of much higher-priced materials included in the group, which consists of voiles, piques and novelty cottons, 36" wide. Saturday, yard ..... **.29**

Jacquard Towels

A real value in soft absorbent white terry towels. Comes in Jacquard designs with coloured borders and stripes. Size 18 x 35. Saturday **4 for 1.00**

—Main Floor, C.D.S.

Candies

Toasted Marshmallows, lb.	.20
Mickey Mouse Creams, lb.	.20
Peanut Krunch, lb.	.20
Wrapped Crystal Fruits lb.	.25
Neilson's Milk Shapes, lb.	.39

—Main Floor, C.D.S.

EATON'S English Style Health Salts

A popular, "pleasant-to-take" tonic for the stomach, liver and blood. 1-lb. tin **.35**

SEMI-ANNUAL SALE OF FURNITURE AND HOUSEFURNISHINGS

Feature! 3-pc. Chesterfield Suite

SEMI-ANNUAL SALE

Here's a suite that should give a comfortable homey appearance in any room, and the cost is low. Modern style with webb construction dowelled and glued joints. Reversible spring filled cushions and attractive cotton coverings. Sale Special, 3 pieces **59.95**

New Modern BREAKFAST SUITES

Combination buffet and china cabinet with linen drawer, cutlery drawer, three cupboards and china compartment. Extension table and 4 chairs. Birch stained rich walnut shade. Sale Price, 6 pieces **49.50**

Solid Walnut END TABLES

A graceful occasional table that will fit in so many places. It is half round shape and made of select walnut, attractively bevelled edges and turned legs. Sale Special, each **1.98**

—2nd Floor, C.D.S.

Wonderful Assortment of Good Reconditioned "Trade-in" ELECTRIC RADIOS

That Go on Sale at Specially Reduced Prices for Saturday Only

Table Models ..... each 4.95

Mantel Models ..... each 14.95

Console Models .... each 24.95

Sets priced at 15.00 and over are obtainable on the BUDGET PLAN

—Basement, C.D.S.

Men's Work Boots

From heavy split calf leathers, with thick Panco rubber soles and heels. Built to give lots of wear. Sizes 6 to 11. Pair **1.98**

Men's Dress Boots

Built on cosy fitting last of sturdy black box kip. Leather and finished with a full lining of leather. Leather soles and heels. Sizes 6 to 11. Pair **2.98**

—Main Floor, C.D.S.

Special Saturday! Tall Stem

GLADIOLI. Asstd. colors. bunch .19

Boys' and Youths' Calf Oxfords

Sturdy black calf oxfords, built on comfortable fitting lasts, with leather soles and rubber heels.

Sizes 11 to 13½, Pair **1.59**

Sizes 1 to 5½, Pair **1.79**

—Main Floor, C.D.S.

CLEARANCE OF REG. 1.29 TO 1.98

KIDDIES' DRESSES

Dozens of pretty styles in dainty cotton prints, voiles and organdies. Some with panties to match. Sizes 2 to 6 years. Special, each **1.00**

—2nd Floor, C.D.S.

BABY SWINGS

From good quality duck securely fastened to steel frame, supported by woven web straps. Fitted with tray and colored beads on inside edge. Complete with spring. While Each **1.29**

Mill Ends of PAINT

Here's a chance to save on paint, suitable for barns, fences and outbuildings. Dark red only. Quantity limited. 1-gallon tin **1.00**

—Basement, C.D.S.

THE CANADIAN DEPARTMENT STORES LIMITED

Men! They're Here!

NEW COLOURS NEW WEAVES *for the* FALL SEASON

EATON MADE to MEASURE CLOTHES

We made a point of colour in this Fall's stock. New greens, soft blues, vividly striped browns, interesting shades that avoid the commonplace without being conspicuous. There are new stripes, too, single and double or in groups of one colour or a twist of two colours, checks, overchecks and sharkskin effects in woollen worsteds. Come in and see them to-day. We're ready for a bigger and brighter season than ever.

Others at 29.50 and 37.50

May be purchased on EATON'S Budget Plan if desired.

24.50 Suit or Topcoat

T. EATON Co Limited CANADA

THE WEATHER
Fair; warm to-day and Sunday; rather cool to-night; winds shifting south-west.
Sun—Rises 6.21 a.m. DST; Sets 6.24 p.m.

The Peterborough Examiner

FINAL EDITION

VOL. LXXIX, No. 37 — PETERBOROUGH, SATURDAY, AUGUST 14, 1937 — PRICE THREE CENTS

CHINESE BOMB INTERNATIONAL AREA, SHANGHAI

RUSSIAN FLIERS MISSING HOURS ARCTIC WASTES

FAIRBANKS, Alaska, Aug. 14. — (AP)— Six Russian airmen, who sought to blaze a new trans-Polar route from Moscow to North America were missin gto-day in the Arctic bleakness.

Famous Alaskan "mercy fliers" stood ready to launch a search.

Hampered by head winds and veiled in silence, the big four-motored transport plane of Pilot Sigismund Levaneffsky literally had vanished.

At 4 a.m. E.D.T. the plane was 10 hours overdue here on a 4,000 mile flight from Moscow, and an increasing number of observers expressed doubt it still was in the air.

Levaneffsky was flying to Oakland, Calif., via Fairbanks, and Edmonton, Alta., along what the airmen hoped might be the future route of regular passenger planes.

In pioneering the course, which called for a first refuelling stop here, the huge plane carried a small freight cargo in addition to its six occupants, twice the number of two previous successful trans-Polar flights.

Official information was lacking on the plane's fuel supply and consumption, but sources here reported the gasoline probably would be exhausted at 3 a.m. (E.D.T.) to-day, a few minutes short of 40 hours after the take-of.

Alaskan Aces Ready.

There was no indication Russian officials had asked a search be started for the fliers, but Alaskan aviators, veterans of many a mercy flight, stood ready.

Whether the plane was down on water, land or the ice cap at the top of the world were matters of pure conjecture, as was the fate of the giant monoplane if it had been forced down by storm or lack of fuel.

While U. S. Army signal corps listeners waited anxiously for radio messages, an authoritative source close to Russian flight headquarters at Seattle expressed belief the airmen may have been forced down in an Arctic storm.

Declining to be quoted, this source held the opinion the fliers never reached Alaska but came down somewhere in the vast, desolate Arctic.

From A. Vartania, Soviet representative at Seattle, came only one comment:

"It is an unpleasant situation."

The last word received here from the fliers came at 11 a.m. (E.D.T.) yesterday when the Point Schmidt, North Siberia, wireless station heard

(Continued on Page 2)

NORTH'S AVIATORS RANK WITH BEST

ABOARD VICE-REGAL TRAIN, en route to Burns Lake, B.C., Aug. 13—(CP).—The Governor-Generals secretary to-day scanned records of northland flying along the Great Mackenzie waterway, and found them among the worlds finest.

A. S. Redfern, squadron commander in the Royal Flying Corps during the Great War noted that in more than eight years' operation in the northwest out of Edmonton, not one of the more than 15,000 passengers carried received even a slight injury.

Mr. Redfern was flown 2,000 miles from the Arctic Red River to Edmonton last week in weather that made much waiting necessary. He flew with Archie McMullen of Mackenzie Air Service and described him as the finest pilot he had ever met.

"I have taught hundreds of men to fly," he said, "but I have never seen anyone like McMullen. He positively refused to leave the water when he considered the weather unsafe.

"He flew the plane beautifully and made a remarkable landing when smoke and low clouds blotted out lateral visibility. I should think he is one of the best pilots in the world."

4 WELL DRILLERS ARE ELECTROCUTED

SAINT JOHN, N.B., Aug. 14. — (CP).—Four workmen were electrocuted today at suburban Martinon, 10 miles from Saint John, when well-drilling equipment they were carrying came in contact with high voltage lines of the New Brunswick Electric Power Commission.

Hiram Perry of nearby Acamac, Guy McCullum of Saint John and Clyde Kennedy of Beaver Harbor, N.B., died instantly as contact with the high voltage sent the current through their bodies.

George Perry, burned terribly when he attempted to rescue his father, died shortly afterwards while doctors, rushed from Saint John on a telephone call from a witness to the accident, fought on the spot to save his life.

FIVE IN A ROW

WORCESTER, England—(CP)—Gordon Richards, champion jockey, is in the news again, this time with five winners in a row at Worcester track. In the sixth his mount, Huxley, was third.

BOWLERS PUNISHED

WELLS, England—(CP)—No fewer than 17 sixes were hit in the county cricket match between Somerset and Hampshire here, a record. A. H. Wellard, Somerset, and Jack Arnold, Hampshire, each had six of them.

Noted French Aces Coming To Canada

Paris, Aug. 14 (CP-Havas).

FOUR French aviation leaders sailed Friday for Canada where they will take part in air shows at Montreal, Toronto, Ottawa, Quebec and Sherbrooke, Que., from Aug. 22 to Sept. 18.

This will be the first time French fliers have participated officially in Canadian aviation exhibitions.

Marcel Doret, long distance flier, accompanied by Mme. Doret; Rene Drouillet, well-known French pilot; the airplane builder De Woitine and Director Ganneau of Air Propaganda, left on the liner Paris via New York. They will be joined at Montreal by Lieutenant Michel Detroyat.

POWER SHORTAGE BEHIND ELECTION IS ROWE'S CHARGE

TORONTO, Aug. 14.—With two statements, Hon. Earl Rowe and the Conservative Party let fly with both barrels of its campaign gun yesterday in reply to the fire from Premier Mitchell F. Hepburn at his St. Thomas rally.

Combined, these statements outline an eight-point policy of the Conservative Party on the labor issue and give a general criticism of Mr. Hepburn and his administration.

Specifically, Hon. Mr. Rowe declares that the real reason for an election is to conceal a Hydro power shortage, "which is growing more obvious every day." He will, he states, announce the Conservative election platform as soon as the date of the polling is announced.

While the statement on the labor situation was issued by the Conservative Campaign Committee, it is prefixed with "Hon. Earl Rowe states our party's stand on labor." The other statement, issued later in the day from Mr. Rowe's quarters at the Albany Club, reads:

"This election will be fought on the record of the Hepburn Government, and proposals, if any, as to future policy which Mr. Hepburn may have to offer.

"I wish, however, to warn Mr. Hepburn that he cannot escape responsibility for his deplorable mismanagement of the Liquor Control administration; his dangerous record on the school question; bedevilment of the Civil Service; disgraceful and ungrateful treatment of returned soldiers; ruthless betrayal of municipalities, and the humiliating record of un-British, undignified and unethical practice in government administration.

Sees Nothing Constructive

"It is my intention immediately an election date is definitely announced, not only to disclose the Hepburn administrative record before the bar of public opinion, but to present also to the electorate of this Province a sound and constructive Liberal-Conservative program relating to all the major responsibilities of government.

"I have read the three-point platform of Mr. Hepburn as announced at St. Thomas last night. Nothing of a constructive nature is even hinted.

"In one point, he sets himself up as the bulwark of law and order for the working man who he refuses to trust. In another, he declares his own policy of dishonesty

(Continued on Page 2)

FIREMAN WAHOO.

BERKELEY, Calif, Aug. 14. — (AP)—

"Oh, gimme a truck, a big red truck,
"And gimme a fire-ax, too—
"And I'll go wahoo, wahoo—
"W-a-a-hoo!

That's just what Berkeley firemen did. Their siren quit.

To aid the poor, many of whom have to go into debt for four or five years to give their dead a satisfactory burial, Dublin, Irish Free State, proposes to establish a municipal cemetery.

UNEMPLOYED LEADER IS OUT ON $1,500 BAIL

Harvey Murphy, president of the Ontario Federation of Unemployment who was taken into custody on charges of spreading false news by local police Friday morning, was released on $1,500 bail late in the afternoon. The bail was supplied by Emmett P. Sheehy, local lawyer.

Arraigned before Magistrate O. A. Langley, K.C., this morning, Murphy was remanded for preliminary hearing to Tuesday, August 24. Bail was renewed by Fred Dainson.

Laid under a special section of the Criminal Code, the charge is one on which the accused has no election. It will go for hearing to the Supreme Court.

Alleged to have declared falsely to a public meeting on the Market Square Thursday evening that injuries to the face of Ivena Reid, 15-year-old Bonner-Worth worker, were caused by tear gas released by police Tuesday morning, Murphy was to be arraigned before the magistrate in Police Court today. He is to be represented by J. L. Cohen, strike legal adviser.

Mrs. Berkley Reid, mother of the girl, and neighbors scouted claims of police that she had suffered from a skin condition on the face for some time previous to the strike disorder Tuesday at which tear gas was released, in conversation with reporters last night. Prior to Tuesday, she had no marks on her face except a cigarette burn above one eye and a small spot near her nose, the mother claimed.

Not Under Treatment

Contradicting police reports that the girl had been under medical treatment for some time previous, the mother stated she did not see a doctor until Thursday this week. At that time she was taken to the Clinic and was treated by Dr. Agnes Moffat and Dr. J. H. Eastwood.

Queried, Dr. Moffat reported she saw the girl for the first time Thursday. She gave the opinion, however, that the sores on the girl's face were definitely not caused by tear gas.

Mrs. Reid reported an opinion by Dr. Herbert H. Young that the tear gas had caused burns on the face.

FIREMEN START BIG SAWDUST FIRE

The city fire department whose purpose it is to put out fires, actually started one today.

Shortly before noon Fire Chief George Gimblett cast flaming brands into there bits of oil and gasoline, specially prepared in the sawdust pile on the east bank of the Otonabee River just below the Quaker Oats Company's dam.

The fire, which will probably smoulder for some days, was started with the object of ridding the city of the sawdust pile which has for a long time menaced the safety of children. Arthur Laws was drowned in recent months when he slipped from the sawdust pile into the swirling current while fishing with a small companion.

It took four relief workers a couple of weeks to dig the three pits into which 380-gallons of waste oil and gasoline was dumped to create a hot fire. Deepest of the three holes was 34½ feet. Connecting passages and tunnels were also dug to provide a strong draft.

When the Chief cast flaming brands into each of the three pits in turn, spectators heard a muffled roar on each occasion and saw spectacular tongues of flame and smoke pour from the holes.

LAUGHS, BREAKS JAW.

NEW HAVEN, Conn., Aug. 14. — (AP).—Don't laugh now, but William Crute, 27, laughed so hard at a joke that he had to go to Grace Hospital to have his jaw re-set. He broke it.

Grain Stooks Thoroughly Soaked By Heavy Rains

Heavy rains during the past week have thoroughly soaked farmlands in Central Ontario and hopes for a bountiful grain crop have been smashed in some sections. In the district surrounding Peterborough grain is lying in the fields thoroughly soaked and in many places it is feared the sheaves will never dry out unless opened. The above picture was taken on the farm of Herbert Lang on the Chemong road about three miles out of the city. Sheaves can be seen floating around in the water and this is August supposedly a dry month.

(Roy Studio Photo.)

Lure of the Arctic Fills Stout Nascopie

Scientists, Mounties, Traders, Writers, College Men Take Romantic Voyage.

CHURCHILL, Man., Aug. 14 (C.P.).—Disregarding Friday the 13th superstitions, Captain T. F. Smellie last night pointed his ship, the R.M.S. Nascopie, out into Hudson Bay, amid salutes from other vessels in this Northland port, to begin an extended cruise of the Arctic archipelago.

The stout little ship nosed out into the North with all accommodations filled. Members of the Eastern Arctic Patrol under Major D. L. McKeand, Royal Canadian Mounted Police under Superintendent G. F. Fletcher, Hudson's Bay Company officials, and many distinguished scientists were included in the passenger list.

Favored by fair weather and an unusual absence of ice, the Nascopie was well ahead of schedule when she arrived at Churchill on her voyage from Montreal after stopping at Labrador, Hudson Strait, and Eastern Hudson Bay ports.

Dr. George F. Crile, noted surgeon from Cleveland, Ohio, heads one of the travelling scientific parties bound for the Northland to study the effect of sub-Arctic conditions on human and animal life. He hopes to make metabolism tests of Eskimos at Chesterfield Inlet, 300 miles north of Churchill, and will return here about September 1.

From As Far South As Georgia.

The increasing interest in the Arctic taken by people of the United States shows in the passenger list which lists college men and news writers from as far south as Georgia.

Many of those going into the north will remain there for a year and others for several years. Nurse G. Keary of Niagara Falls, Ont., will stay for four years at Pangnirtung, 1,000 miles north-east of Churchill.

The Nascopie's voyage this year will be about 700 miles longer

(Continued on Page 2)

Farmer Bags Owl 5-Foot Wings

WELLAND, Ont., Aug. 14 (CP).—When Milton Mansfield's wagon pulled into its accustomed berth at the Welland market this morning, a large great-horned owl was fastened to the conveyance.

"I captured the bird last night in a rat trap," the Ridgeville farmer explained proudly. "It took 15 of my chickens, and kept the rest in fear."

A hired man killed the owl with a stick after it had been caught. It had a wing spread of five feet. In devouring the fowl, the marauder broke off the heads, then ate everything but the wings.

125,000 Acres Grain Are Hailed Out

Calgary, Aug. 14 (CP).

A HAIL STORM last night caused heavy damage to more than 125,000 acres of grainlands in the district between Three Hills and Craigmyle, 60 to 85 miles northeast of here. Estimates indicated a 50-mile strip, four miles wide, had received 100 per cent damage.

The hail stones some of them as big as golf balls, broke many windows.

HUNTSVILLE MEN STRIKE. GET OFFER 3 OF 10 CENT PLEA

HUNTSVILLE, Ont., Aug. 14. — (CP).— Industrial workers in this Muskoka district town were out on strike to-day for the first time in history. Whistle of the Anglo-Canadian Leather Company blew in vain yesterday afternoon as 300 strikers marched four abreast away from the plant to the municipal buildings where they set forth their demands.

Primary demands of the strikers was a basic increase of 10 cents an hour in pay and a decrease in working hours from 56 to 44 hours a week. C. W. Conway, general manager of the company, said the men were offered an increase of three cents an hour for those receiving less than 25 cents an hour and a raise of 2½ cents for the others.

The company issued a statement saying wage increases were made earlier in the year on realization cost of living was rising. The statement said all employees would be obliged to sign a slip on receiving their pay Monday, signifying they were acquainted with the companys offer and were willing to accept.

Failure to sign the slip will mean dismissal, the workers were warned.

OFF FOR SHANGHAI

HONG-KONG, Aug. 14 (CP-Havas).—A battalion of the Royal Welch Fusiliers left here today for Shanghai, and orders were issued to a battalion of the Royal Ulster Rifles to hold themselves in readiness.

BOY REACHES TOP

ETON, England—(CP).—First boy scoring more than 1,000 runs in school cricket since the war, J. P. Mann is on top o fthis year's Eton College batting averages. His innings average is 45.27 runs.

SWAYING ON BEND SUSPECTED CAUSE SUDBURY WRECK

SUDBURY, Ont., Aug. 14.—(CP).—Cause of the July 31 derailment on the Canadian National Railways line near Foleyet in which seven transients were killed remained undetermined to-day. The seven died when the middle section of a freight left the rails, cascading them with heavy timbers.

A coroners jury which last night probed the tragedy, could only say it was from "cause or causes unknown," but added that it was "beyond the control of any particular person. The verdict also stated the transients were riding the lumber cars "without authority."

Trainmen advanced two possible causes. Conductor Alex Stewart of Capreol said he believed the loaded timber cars swayed in rounding a bend just before the accident occurred, causing the derailment. John Guigon, Capreol brakeman, also suggested this reason, but said also a broken rail may have been to blame.

5,000 Chased Off.

Highlight of the inquiry was testimony of four transients who survived the crack-up. Incidentally, Conductor Stewart declared that rail-riding had become an "awful problem." He had heard that about 5,000 transients had been removed from trains in Northern Ontario since spring. It would take an "enormous" force to poli ce the trains, he said.

The wreck cured Patrick O'Brien of Vancouver from riding freight trains, he told the jury. He believed the derailment was caused by swaying of the timer as the cars appeared to be safely loaded. He had been warned off the train by railwaymen at several points along the line, OBrien admitted.

Like O'Brien, Stanley Fisher, 19, Swift Current, Sask., told of dozing when he was suderly shot into the air from the lumber car, timbers flying in all directions around him. Both he and O'Brien were hurt.

Wilfred Rioux, St. Rita, Que., could not estimate how many transients were on the train, and Joseph Pichette, heading from Winnipeg for his Montreal home on the freight, could only recall being spilled from the cars.

Noted Missionary 5 Other Foreigners 500 Natives Killed

Find Wrecked Plane In Northern Lake

Geraldton, Ont., Aug. 14 (CP).

A MYSTERIOUS two-seater airplane was noticed under water in the Devilfish Lake, 312 miles northeast of Fort Arthur, according to two prospectors who were paddling on the lake Tuesday. Pilot Tweed of the Ontario Forestry Patrol was said to have verifed the report and that his investigation showed no marks on the body of the plane. The engine had been removed and the instrument panel stripped.

SMALLER QUEBEC TEXTILES SCHEME TO RE-OPEN MILLS

MONTREAL, Aug. 14.—(CP)— With both sides determined, Quebec's province-wide textile strike today entered its 13th day.

There was no change in Dominion Textile's Company's announced plan to attempt re-opening of its Drummondville plant "probably Tuesday," and officials of the National Catholic Fecderation of Textile Workers, which called the walkout in nine company plants August 2, prepared to study a suggestion advanced by the federal government for solution of the dispute. Details of the plan were not disclosed by union officers, who said a meeting would take place here tonight.

On the heels of the announcement moves would be made to resume operations at Drummonville, one of the trouble-centres o fthe textile walkout, Joseph Simard, head of most of the six Sorel steel plants closed by 1,300 strikers, said plans would be drawn up today for a try to re-open some of the mills in the small industrial town 50 miles away.

Textile and steel officials were hopeful operations could be resumed, but union officials failed to reveal their reaction. Both steel and textile workers have voted not to return to their jobs unless the companies agree to negotiate for a collective labor contract.

Main development in yesterday's quiet activities in strike-torn Quebec was failure of Union Ouvriere Textile to call a walkout at the Paton Manufacturing Company in Sherbrooke.

Pickets Too Few.

A small picket line could do nothing against more numerous loyal employees and a squad of policemen and most of the company's 600 workers were able to get into the mill.

The strike move was made on Thursday when the Union Ouvriere withdrew 45 weavers from the plant in protest against "favoritism" to National Catholic Syndicates. Difficulties were smoothed, however, with an "amicable settlement."

No trouble was reported at any of

(Continued on Page 2)

FIND TRACES OF POISON.

CINCINNATI, Aug. 14 (AP). — City Chemist O. P. Behrer reported to Prosecutor Dudley M. Outcalt to-day the discovery of "positive traces of metallic poison" in the body of George Gsellman, 67, latest of several acquaintances of Mrs. Anna Hahn 31, whose sudden deaths are under police scrutiny.

Outcalt termed the report a "major development" in the baffling case.

Believe Fliers Confused—All Available British, U.S. Volunteers Called Out.

SHANGHAI, Aug. 14 (CP).—Six foreigners and 500 Chinese were killed today when Chinese bombing planes, apparently confused in escaping Japanese pursuit craft, bombed the crowded international and French concession o fShanghai.

United States Marines called out every available man to strengthen their guard of 1,000 men as 16 Chinese bombers roared over the city to attack Japanese positions.

British called their volunteer corps to patrol duty along with the American Marine and Volunteer guard.

Dr. Frank Rawlinson, one of the outstanding American missionaries in China, and H. S. Honisberg, wealthy American motorcar dealer, were the only victims identfied. An English woman and a French policeman were killed as well as two other unidentifed foreigners.

Dr. Rawlinson, 66, with his wife and 15-year-old daughter Jean was motoring down Avenue Edward VII, one of the city's busiest streets, when the bombs fell. He stopped the car and stepped out, to be struck in the chest by a bomb fragment. He died at once.

Mrs. Rawlinson, although suffering from shellshock, drove the car to the foreign mortuary, turned over the body of her husband and then collapsed. Jean was not hurt.

Two hundred Chinese were estimated to have been killed in the refugee-crowded international zone while in the French concession 300 native deaths were counted.

16 Planes in Raid

Sixteen Chinese planes carried out the bombing operations. They concentrated on Japanese warships and troop concentrations. The bombs falling in the international zones apprently had missed their mark.

Japanese planes took to the air to fight them. The Havas correspondent report one Japanese plane, catapulted from the deck of the Japanese flagship Idzuma, shot down a Chinese bomber.

The Chinese bombers flew in groups of there and four. Considerable damage was inflicted in waterfront areas.

Havas News Agency reported the petroleum tanks of the Asiatic Petroleum Company, Far Eastern subsidiary of Royal Dutch Shell, caught fire, sending vast sheets of flame and smoke into the sky in a district to the east of Shanghai proper.

C. J. Head, a British subject employed by the Hongkew Wharf Company, was wounded when Chinese planes bombed the waterfront area. A warehouse belonging to Jardine, Matheson and Co., a British concern, was destroyed.

Only Warships Left

All merchant ships were cleared out of the harbor, leaving only the Japanese fleet and foreign warships standing by.

All Hongkew was deserted except for Japanese sentinels entrenched with machine guns behind sandbag barricades.

The scene in the French concession, crowded with homeless refugees was one of horror. Shattered bodies lay across the pavement. Several motorcars were in flames.

One French policeman was among the killed.

At nightfall the aerial operations ceased, but in the city's environs heavy cannonading continued. It was believed Japanese warships down the Whangpoo River were shelling Chinese positions in Glangwan and Chapei areas.

As the battle progressed, the Japanese naval attache disclaimed responsibility for the future safety of Shanghai University, operated by the Baptist Foreign Mission Society.

A reliable neutral source, the attache said, had reported the institution was harboring Chinese snipers and that therefore, the university "automatically is short of the status of a peaceful educational institution."

Refugees Shut Off

Japanese troops closed Soochow Creek bridges within the international section, thereby shuting off hundreds of thousands of terrified refugees.

The refugees were to the north of the creek and prevented from coming into so-called safer areas. The business section of Shanghai was closed tightly, and crowds disappeared quickly from the famous Bund.

Japanese said Chinese also were bombing warships off Woosung, 19 miles up the Whangpoo, and the intervening area as well as Shanghai.

The Japanese ship Okinawamaru was bombed and an adjacent ship struck with two Japanese sailors killed.

Japanese sent 500 bluejackets to

(Continued on Page 2)

EVERY BRITISH, U. S.

New Zealand is trying to avert a shortage in skilled labor.

Ennismore Mother Gives Birth To Her 19th Child In 19 Years

Seventeen of the Family Are Living, Last Arrival Seven-pound Girl.

Mr. and Mrs. James Crough, Ennismore Township couple, were married on June 11, 1918, a shade over 19 years ago, and their 19th baby has been born at St. Joseph's Hospital—a healthy seven-pound girl. Seventeen of the 19 children are living. The only twins in the family died at birth 14 years ago.

The family now consists of nine sons and eight daughters, and all are husky and healthy. The oldest is 18-year-old Timothy, employed with a neighboring farmer.

Mrs. Crough was previously Bernadette Crowley. She is 37 years of age. Her husband is 45. It is believed that they have the largest family in Canada for the length of time they have been married.

Mr. Crough operates a 140-acre farm on the north shore of Lake Chemong, where the children take a daily dip.

The family consumes 45 bags of potatoes during the winter, and a 100-pound bag of flour lasts just nine days, as the family eats twelve loaves of bread a day and a peck of potatoes at each meal.

Nine of the 19 children were born in the hospital. The newest arrival was brought into the world by Dr. Robert Young.

Bear Meets Anglers, Very Impolite

Marmora, Aug 14.
(Examiner Correspondence.)

TWO ANGLERS at Thomson Lake on Wednesday evening parted from each other for awhile without any adieus and without any premeditation. Possibly they lingered a little long over fish steaks at the cookery but anyway, dusk had well fallen as they descended the path which led to the sleeping quarters below. Midway between the two buildings they were startled by a bear who was almost in their path. The host, who is an American, with increased speed made for the cabin while his guest who is a former baseball outfielder nimbly struck uphill to the cookery until the signal came "all clear." The bear is said to have been of large build.

HAMILTON PARALYSIS VICTIM

HAMILTON, Ont., Aug. 14 (C.P.). —First death here this year from infantile paralysis, a child of a Dundas family died to-day in City Hospital. Physicians said there were four cases in the hospital, each contracted outside of Hamilton.

Finsler Comet Clocked 400,000 M.P.H. Dragging Five-Mile Tail

New York, Aug. 14 (AP).

PERRINS Observatory of Ohio Wesleyan and Ohio State University reports that Finsler's comet, which passed close to the Big Dipper this week, was clocked at 400,000 miles an hour. That is a speed of a little more than 6,666 miles a minute.

Dr. Ernest Cherrington, Jr., of the Perkins Observatory, kept a camera on the comet for two hours the night of Aug. 10.

"During the two hours in which the photograph was taken," the observatory reports, "the comet moved among the stars a distance of 1½ times the apparent diameter of the full moon.

"It's actual motion through space during this short interval must have amounted to at least 500,000 miles—400,000 miles per hour.

The comet's tail, when photographed by Dr. Cherrington appeared to be four or five million miles long. This was twice the usual predictions of the tail length.

The Perkins Observatory statement says the comet should still be visible tonight, and best observable soon after dark.

"It will be found under the handle of the Big Dipper," the observatory predicts.

Two Freighter Loads Of Grain Will "Clean" Churchill

Northerners Peeved As Big Interests Ship This Year Via St. Lawrence.

CHURCHILL, Man., Aug 14 (CP). —Anxiety over the possibility this will be the shortest season Churchill has had since the port began operations in 1931 is evident here. The wheat movement may be all over in a week unless something is done about it.

The French freighter Jean arrived in ballast Aug. 8, loaded 320,000 bushels of wheat and sailed for European ports. The British freighter Wentworth, bringing coal, glass and general freight, now is loading 284,000 bushels of wheat which will leave only 10,500 bushels of 1936 wheat in the 2,500,000-bushel elevator.

Present plans made no provision for shipping any of this season's crop through Churchill because, it is claimed, the Canadian export will be so small it would not be worthwhile. Disappointment is evident both at Churchill and the Pas.

"The big interests in the grain trade want to keep their own elevators at the head of the lakes and other points busy," one grain man here declared. "They wil ship by the St. Lawrence regardless of which is the cheaper route."

Not a few blame the east as being prejudicial against Hudson Bay route. Employees of the Hudson Bay Railway are fearful the road will be closed down entirely this winter and they will be out of jobs.

Had the port been given a normal run of wheat, this would have been a banner year. With the exploration activity in the north, Churchill is a convenient port of transhipment.

After a ten-month trial London will not have streamlined buses, the lists being reported to show that the vehicles differ from others only in appearance and without any special advantage.

Record and Forecast of Weather

LOCAL TEMPERATURES

Night	—Yesterday—		
Low	Noon.	Highest.	Lowest
50	77	78	54
This date last year	60		62

Peterborough's rainfall during current week has been 1.92 inches; while this volume is much less than reported from many Ontario stations, it is a greater precipitation than that recorded for whole months of March, when 1.75 inches fell.

Lower Lake Region and Georgian Bay — Fair and warm to-day and Sunday; rather cool to-night; moderate variable winds to-day, shifting to south and south-west to Sunday.

Northern Ontario — Moderate south-west winds; fair and warm to-day and most of Sunday; probably followed by showers.

Lower St. Lawrence Valley — Moderate westerly winds; fair and moderately warm to-day and Sunday; rather cool to-night.

Ottawa and Upper St. Lawrence Valley — Fine and warm to-day and Sunday; rather cool to-night; moderate westerly winds to-day, becoming variable on Sunday.

Lake Superior — Moderate south-east and south winds; fair and moderately warm. Sunday: Moderate to fresh south-west winds; mostly cloudy, probably scattered thunderstorms.

RUSSIAN FLIERS MISSING HOURS ARCTIC WASTES

(Continued from Page 1)

the plane's signal letters. Four hours earlier the U.S. Army signal corps intercepted a message the plane was driving into strong headwinds.

One Motor Failing

MOSCOW, Aug. 14—(AP)—Soviet Aviator Sigismund Levaneffsky radioed that one of his transpolar plane's four engines was failing just before Russian radio stations lost contact early today with the plane bearing six airmen to Fairbanks.

The last radio signals from the plane winging across the polar wastes were heard at 1 a.m. (6 p.m. E.D.T. Friday) but quickly faded.

Levaneffsky previously had reported he was flying at an altitude of 14,900 feet and that he intended to continue using only three motors because the plane had been considerably lightened by having consumed a great part of its gasoline supply.

The original amount of gasoline carried was not disclosed. Levaneffsky's message said a damaged oil line was causing the motor to fail, but gave no hint that the fliers expected it to interrupt their 4,000 mile flight to Fairbanks, Alaska, thence to Oakland, Calif., by way of Edmonton, Alta.

(The plane was 12 hours overdue at 6 a.m. E.D.T., and increasing anxiety was felt at Fairbanks where numerous observers believed the plane might already be down.

(Its cruising range was unknown, but a refueling had been planned at Fairbanks instead of attempting a non-stop flight such as two previous Soviet planes accomplished).

Moderate Temperature.

Weather reports from the Soviet weather observation station near the North Pole said the sky was overcast with narrow clearings through the murk. Visibility was between 10 and 12 miles. The temperature was 31 degrees Fahrenheit.

Soviet officials were not alarmed at the silence that enveloped the fliers, recalling that Valeri Chekaloff and two companions who flew non-stop to a pasture in Southern California were unreported for 20 hours after crossing the North Pole.

Soviet stations continued to search the ether for some signal from the fliers, and the chief of Russia's civil aviation kept in constant touch by telephone with North American authorities.

Before the flight, Levaneffsky had said "the flight of a land plane over water, of course, will not be pleasant. If one of the motors of the heavy plane gives trouble, it will be very unpleasant because we would be unable to alight at sea for the plane would sink.

"In order to fly with three motors it would be necessary to pump out some fuel. We trust our plane motors," he added.

EVERY BRITISH, U.S. MAN CALLED OUT

(Continued from Page 1)

the north-eastern borders of the foreign section of Shanghai as the battle continued, and engaged Chinese troops in a machine gun duel. Japanese said they lost three men.

Japanese appeared to be landing every available man from the 21 warships along the river front, and the bluejackets poured by the hundreds north toward their barracks, loaded with full equipment and arms.

One truckload of armed Japanese sought to cross southward over Soochow Creek at the main bridge which fronts the British Consulate. As they reached the southern shore, Chinese attacked and drove them back.

The city was in furor.

Thousands jammed roofs to watch —others sped to cover.

This writer, watching from his office window, saw Japanese anti-aircraft guns aboard a warship go into action when a Chinese plane appeared over the Whangpoo.

Chinese Flier Escapes.

Japanese shrapnel burst over a wide area.

The Chinese flew low, wheeling and turning and evading the explosive, to disappear into the clouds, unhit.

Close by the Japanese warcraft, the Idzumo, lies the American naval tanker, Pecos, two French destroyers, and two British. Other Japanese ships were further downstream.

Unconfirmed reports said Chinese bombers had killed an undetermined number of Japanese aboard the Idzumo when a bomb struck the wharf, showering the ship with flame and shrapnel.

The aerial bombing fired large oil storage tanks on the Pootung side of the Whangpoo, opposite the Shanghai area, and a stiff wind fanned the flames over a wide area.

One Chinese plane was downed in flames over the Hongkew section.

As a result of the aerial attacks, the entire populace of Shanghai north from Woosung Creek was evacuating southward.

British were considering evacuating all women and children to Hong-Kong, but Americans had not yet reached a decision.

Much of the Chinese section of Chapei was black-charred or smouldering. A 10-block area of stores and homes had been fired by artillery duel. Japanese officers admitted they touched off some localities to facilitate fixing the range for their guns.

The rain caught thousands of Chinese who sought refuge in the city as hostilities spread. They slept in the open, in arks and along the waterfront, on rough pallets or on the ground.

China has an estimated 30,000 men, among them the German-trained units with modern arms, and an unknown number of fast warplanes to oppose the Japanese.

General Yang-hu, commander of the Shanghai-Woosung Chinese defences, urged Chinese residents to remain calm, to obey the government and aid in providing adequate protection for foreigners.

Japanese Troops Rush To Protect Northern China

Rushing to "protect" Northern China from the Chinese, the trainload of Japanese troops shown in the upper photograph are only a small part of the reinforcements that have poured into the Tientsin area since the start of the present crisis there. Both Tientsin and Peiping, ancient capital of China, are now completely under Japanese domination, while, the banner of the Rising Sun crawls slowly southward until it has now reached Nankow Pass, the "Thermopylae of North China." With open war expected to break out daily between the two nations, Japan is taking steps to be well prepared as shown in the lower photograph. The women of Nippon are taking training lessons at Tokio in first aid, wearing gas masks and special gas resisting gowns.

LURE OF THE ARCTIC FILLS NASCOPIE

(Continued from Page 1)

than that of the previous year. After leaving Arctic Bay on the north end of Baffin Land, 1,000 miles north-north-east of Churchill, the Nascopie will endeavour to reach the end of the Boothia Peninsula 240 miles to the south-west.

Hudson's Bay Inspector Gibson will establish a company post there to trade with the Eskimos. He expects to remain in the district throughout the winter. It was in this region in 1846 that the Sir John Franklin expedition was lost.

FEWER DRINKERS.

CHICAGO, Aug. 14 (A.P.). — Rounding out 35 years of service as a club car porter on the Twentieth Century Limited, Matthew A. Pierson said he noted a big improvement in the drinking habits of the travelling public. In his early days of portering, Pierson said, probably 90 per cent. of the passengers used alcoholic beverages, whereas only about 10 per cent. indulge at the present time.

What And Why Of Shanghai War

An estimated 7,000 Japanese bluejackets and "thousands" of Chinese regular army troops are skirmishing in Chinese areas north of the Shanghai International zone. A Chinese and Japanese artillery duel set fire to parts of the area. A Japanese warship bombarded and set fire to a Chinese wharf north of the main city.

The skirmishes started yesterday after a "peace" conference failed. Japanese said Chinese violated terms of the 1932 Shanghai truce by sending troops into Shanghai. Chinese blamed Japanese "aggression," citing the concentration of 21 Japanese warships at Shanghai wharves and the landing of many bluejackets.

Chinese and Japanese have been at swords points in Shanghai since July, when fighting broke out in Northern Hopeh province. The tension increased when the Japanese army drove out the Chinese soldiers and took control of the province and the cities of Peiping and Tientsin.

It reached a climax at Shanghai when a Chinese peace preservation corps member and a Japanese naval officer and seaman were killed in an encounter Monday at a West Shanghai Chinese airport. Soon the Japanese warships arrived and landed reinforcements. Then yesterday the Chinese regulars started pouring into the city from the north. It was not known who fired the first shot to-day.

Shanghai is a city of nearly 3,500,000 including 60,000 foreigners.

LEVINE MISSING FOR COURT CALL

NEW YORK, Aug. 14 (CP). — Charles A. Levine, who once made a Transatlantic flight in a plane piloted by Clarence Chamberlain, failed to appear in Federal Court yesterday for pleading on an indictment charging him with transportation of 2,000 pounds of powdered tungsten and for conspiracy to smuggle 5,000 pounds of the powder from Canada.

When his name was called, J. J. Weiss, his counsel, said Levine was motoring to Mexico, and he understood Levine had an "unlimited letter of credit" from the Mexican Government to purchase airplanes for Mexico.

Federal Judge Murray Hulbert told Assistant United States Attorney Richard J. Burke to have Federal authorities along the Mexican border notified to be on the lookout for Levine if he should attempt to cross "going out."

John H. Clugh, a Pullman car porter, who allegedly aided in smuggling of tungsten powder into the United States by way of Toronto and Buffalo, was held under $500 bail pending trial. Bench warrants were issued for Meyer Brenner and Harry Feinberg, both of Toronto, who also were named as defendants.

SWIMMING GOVERNOR.

VALLETTA, Malta, Aug. 14 (CP-Havas).—Sir Harry Luke, 52-year-old Lieutenant Governor of Malta, swam five miles Friday from the adjacent island of Gozo to Malta in four hours and 48 minutes. Sir Harry showed no signs of fatigue after his swim.

Several roads leading to the League of Nations offices in Geneva have been painted a brilliant red, and on these various surfaces are being tested for wear and non-skid surfacing.

OBITUARY

(Examiner Correspondence.)

MRS. LLOYD WARNER

COE HILL, Aug. 14.—The funeral of the late Mrs. Lloyd Warner, age 46 years, who passed away suddenly on Sunday morning, August 8, was held from her home on Tuesday, August 10 at 1 p.m. The passing has marked one great loss to the community, and she will be missed by all who knew her.

Mrs. L. Warner was in good health until the morning of her death. She was a member of the Methodist church, and had great interest in church work. The hymns were "Safe In the Arms of Jesus," "Abide With Me." The choir sang "Lead Kindly Light"—and at the close of the service the choir sang "Peace Perfect Peace." The pall-bearers were: Messrs. Melville Reid, Jim Post, Glen Gunter, Fred T. Walker, Rosco Gunter, and Richard Crosby.

Those left to mourn her loss are her husband, Lloyd Warner; one daughter, Lillas, with her grandmother, and three sons, Richard and George at home and Earl, married. Her aged mother and three brothers also survive, William of Coe Hill, Richard and George of Brighton.

Friends from a distance attending funeral were: Mr. and Mrs. James Cleveland and family of Millbridge, Mr. and Mrs. Arthur Andrus, Mr. and Mrs. Clarence Andrus, Mrs. Foster and Mrs. Freeman of Peterborough; Mrs. Bird, Mr. and Mrs. Richard Seaburn, Mr. and Mrs. George Seaburn of Brighton and Mr. and Mrs. Elwood Edwards of Wicklow.

Interment was made in the Glen Alda United church cemetery. The funeral service being in charge of Rev. David Gault of Coe Hill United church.

MRS. HARVEY S. ELLIOTT

The death occurred on Thursday of Frieda Mary Nicholson, the beloved wife of Harvey S. Elliott, 346 Mark street, at the age of 38 years. A native of Peterborough, England, she was a daughter of Mr. and Mrs. Nicholson now residing at Royal Oak, B.C. Besides her husband, she leaves: her parents; a son, Harvey E. Elliott of Keene and three daughters, Thelma, Kathleen and Helen at home. She is also survived by a brother and sister of Royal Oak, B.C. During 18 years' residence here the late Mrs. Elliott had been a member of Mark Street Church. The funeral is to be held on Saturday at 2 p.m., with her pastor, the Rev. E. W. Rowland officiating at services at Belleghem's Funeral Home. Interment at Little Lake Cemetery.

MRS. SAMUEL FARGEY.

TWEED, Aug. 14.— Following a major operation in Belleville General Hospital on Tuesday last, Mrs. Samuel Fargey, West Huntingdon, died suddenly in that institution Friday. Her death was most unexpected and proved a shock to many friends and relatives in West Hutingdon, where she was well known and highly respected.

The deceased was born at Moira, 47 years ago, being the daughter of the late Mr. and Mrs. Joseph English, and since her marriage had resided in West Huntingdon. She was an active worker in the United Church and at the time of her death was president of the W.M.S. The deceased was active in other branches of church work.

Left to mourn her loss are her husband, one son David at home, and two brothers, Matthew and Ernest English, both of Moira.

POWER SHORTAGE BEHIND ELECTION IS ROWE'S CHARGE

(Continued from Page 1)

and lawlessness in the public administration of Hydro.

"The one point is an American red herring devised by his capitalistic friends and himself to conceal a record of administration he knows cannot stand the light of public opinion.

"The other point is a clumsy effort to hide the real reason for an election, namely, to conceal a power shortage which is growing more obvious every day.

"As for succession duties, this is not, nor cannot be made a party issue. Any legitimate action in this respect which the present Government has taken has been based on procedure previously initiated by a Conservative Administration. No one knows this better than Mr. Hepburn himself, and I invite his public denial of this statement. Let me make it abundantly clear that all obligations to the public treasury of this Province will be collected and without political ballyhoo."

SMALLER QUEBEC TEXTILES SCHEME TO RE-OPEN MILLS

(Continued from Page 1)

the nine darkened Dominion Textile Company plants in six Quebec cities, closed by strikers seeking union recognition, better conditions, and higher wages.

Announcing the probable attempt to re-open the Drummondville, Managing-Director G. Blair Gordon said last night "most of our employees are anxious to have the mills reopen and to return to work immediately." He said "70 per cent." of the 10,000 employees had sought to remain at work the day the walkout was called.

Everything was quet at the Holetite Rubber Company and at the Acton Vale Silk Mills, where workers struck in quick succession during the middle of the week.

Picketing continued outside the Holetite plant at Drummondville, where 65 workers struck for better pay and improved conditions.

At Acton Vale, 26 miles away, no new outbursts of trouble occurred. Seeking a provincial collective labor contract, 125 employees walked out and picketed the plant.

The Examiner BULLETIN BOARD

Because of the announcement of an Ontario provincial election, Premier Mackenzie King states that he will cancel the series of political speeches he had been scheduled to make in this provce.

A demented German mother threw four of her children into the River Lear, and was about to throw in a fifth when police intervened. The four drowned.

It is estimated that there are 50,000 silk workers out on strike in the United States. The mills in three states are affected.

Carlton Hodgkinson of Port Dalhousie was drowned in Long Lake, 150 miles from Port Arthur, yesterday.

Home Is Destroyed

The home of Benjamin Groat of Bramolon was completely destroyed by fire as the result of an explosion of a coal oil stove.

Police at Cincinnati have formally charged Annie Marie Hahn, 31-year-old matron, with the murder of George Gaellman, one of her five elderly admirers, whose deaths are being investigated.

A coroner's jury at Sudbury decided that no one was to blame for the recent railway accident in which seven transients were killed.

Jovo Ctekovitch is dead at Niagara Falls as the result of injuries sustained when he was struck by an automobile.

Body Is Found

The body of a man thought to be Arthur E. Lyon, 25, of London, was found on the shore of Lake Erie, at Mentor Headlands, near Painesville, Ohio.

Lord Runciman, aged 90, the Grand Old Man of shipping, died at Newcastle-on-Tyne, England yesterday. He made the sea his hobby as well as his business.

Fred Chartier, Toronto truck driver, had a narrow escape near Sarnia, when his machine overturned and took fire. He got off with a cut on the head and bruises.

The majority of the employees of the Anglo-Canadian Leather Company at Huntsville went on strike yesterday for union recognition and higher wages.

Hold Up Bank

Five men held up the First National Bank at Whippany, N.J., yesterday, made a girl clerk assist them in gathering all the money in the cages and got away with several thousand dollars.

At Toronto a man was fined $2 and costs for standing on the ferry dock at Centre Island, clad only in a bathing suit. He pleaded that he had gone ashore to get a soft drink.

Employees of the General Electric Company at Schnectady do not think Friday the 13th unlucky. They received a one per cent. pay increase in line with the firm's cost of living adjustment plan.

H. P. Newcombe of Halifax, international Grand Worthy Patriarch of the Sons of Temperance, has been arrested on two charges of theft and one of false pretenses. The charges were laid by the R.C.M.P.

Hit-and-Run Driver

Edwin Graham, a five-year-old York Township boy, was badly injured when he was struck by a hit-and-run driver as he sat on a kiddy car on the sidewalk in front of his home.

There was one more death and one more case of infantile paralysis reported to the Toronto Health Department on Friday.

With two cases of infantile paralysis reported at St. Thomas, some forty persons described as contacts are under quarantine for strict supervision.

Coastguards at Port Elizabeth, Me., yesterday rescued several children who had drifted into the ship channel on a raft.

A DIFFERENT BUCK.

ELGIN, Ill., Aug. 13—(AP)—On July 31 Associated Press carried an erroneous story saying Frank Buck, famous game hunter, had been arrested for speeding in Elgin, had pleaded guilty and had been fined $5.

The Frank Buck who was arrested here was not the "Bring 'em Back Alive" hunter. The widely known Frank Buck has never been in Elgin and was driving throug Nebraska at the time of the incident here.

More new automobiles are seen in England than a year ago.

CAPITOL TAXI
PHONE 105
TRY OUR SERVICE

ENJOY NEW YORK—INEXPENSIVELY!
FINE ROOM with Private Bath
$2.50 to $4 . . Single
$3.50 to $6 . . Double
Quiet and Comfortable
Adjacent to Radio City
Pink Elephant Room
Conservative Clientele
3 DINING ROOMS
"Serving the Dinners that Made the Dollar Famous"
LUNCHEON from . . 50¢
DINNER from . . $1.00
à la carte service of merit
Convenient to everything
HOTEL BRISTOL
129 West 48th Street NEW YORK
T. Elliott Tolson, Pres. • Joseph F. Barth, Mgr.

ESTABLISHED 1885
Peterborough Business College, Ltd.
Fall Term Opens Wed. Sept. 1st
Office open each week day for interviews with parents and young people
DAY PHONE 589 EVENINGS 1170
Do Our Students Get Positions?
This Partial List Speaks for Itself

Name	Home Address	Where Placed
Eileen Third	Campbellford	Can. Gen. Electric.
Barbara Sisco	Millbrook	Thos. Ephgrave.
Mrs. Dawe	Peterborough	Canadian Neph. Co.
Doreen Rehill	Omemee	De Laval.
Frances McLaren	Peterborough	Canadian General Electric.
Harold McCamus	Millbrook	Canada Packers Company.
Ken Hutchinson	Peterborough	Canada Packers Company.
Madeline McDowell	Millbrook	Grafton & Co.
Frank Mayock	Peterborough	Underwood-Elliott Fisher Co., Toronto
Gretchen Harvey, B.A.	Lakefield	Port Hope Business College.
Zita Herlihey	Downeyville	Chown Hardware.
Nina Glover	Peterborough	Ed. Riley Company.
Emma Fee, Ida. No. 2	Raybestos Company.	
Jean Fee	Omemee	Chamber of Commerce.
Bryar Edmunds	Millbrook	Canadian General Electric.
Alma Duffy	Peterborough	Grant & Loucks.
Everett Dawe	Peterborough	Western Clock Co.
Sam Clarke	Cobourg	De Laval Co.
Phyllis Gruthers	Peterborough	Utilities Commission.
Jean Belleghem	Peterborough	Manufacturers Life.
June Best	Peterborough	Robt. Neill Ltd.
Marg Wyllie	Peterborough	Robt. Neill Ltd.
Eric Douglas	Fraserville	Canadian General Electric.
George Garon	Cacouna, Que.	Firm in Quebec City.
Alma Hogeboon	Peterborough	Firm in Toronto.
Margaret Walker, B.A.	Peterborough	Nicholls Hospital.

Name	Home Address	Where Placed
Dick Eason	Keene	Canada Packers.
Ken Weldon	Peterborough	Canada Packers.
Don Carr	Peterborough (Collegiate Student)	Dominion Bank.
H. Phillips	Peterborough (Collegiate Student)	Bank of Commerce.
Phyllis Perdue	Peterborough	Smith Transport.
Vileta Carveth	Lakefield	Peterborough Canoe Co.
Isobel Irwin	Lakefield	Comstock and Co.
Elmore Williamson	Lindsay	Lillico Motors.
Muriel Hooton	Ida, R.R. No. 2	Quaker Oats Co.
		Bond's Drug Store
Jean Lauchlan	Peterborough	De Laval Co.
Edith Spence	Lakefield	Western Clock Co.
Elmer Crough	Peterborough	Peterborough Canoe Co.
Leone Dawe	Bethany	Western Clock Co.
Dora Brackenridge	Norwood	Toronto Firm.
Robert White	Peterborough	Western Clock Co.
Frank Millard	Peterborough	Leeming & Leeming.
Greta Clarke	Parry Sound	Toronto Firm.
Clement Galvin	Peterborough	Fashion Craft Co.
Robert Clarke	Cobourg	Western Clock Co.
Jim Clarke	Peterborough	Toronto Firm.
George Best	Port Hope	Agri. Chem. Ltd.
Muriel Flood	Port Hope	Highway Department.
Helen White	Port Hope	Chisholm Law Office.
Betty Hills	Port Hope	Richardson Law Office.
Vera Harger	Peterborough	Toronto Firm.
Mary Grant	Port Hope, R.R.	Lawyer's Office.
Helen Pratt	Toronto	John Hornsby, Architect.
Cecil Sparling	Winnipeg	Toronto Firm.

One of the Best Equipped Schools in Ontario
EQUIPMENT
40 TYPEWRITERS
1 UNDERWOOD SUNDSTRAND ADDING MACHINE
1 BURROUGHS ADDING MACHINE.
2 MIMEOGRAPHS, DUPLICATING MACHINES.
1 GESTETNER DUPLICATNG MACHINE.
1 DICTAPHONE (LATEST MODEL).
1 BURROUGHS BOOKKEEPING POSTING MACHINE.
3 STENOTYPES (MACHINE SHORTHAND).
1 MIMEOSCOPE.
1 ELLIOTT ADDRESSING MACHINE.
1 COMPTOMETER.
It will pay to attend a school where you will receive a practical training on modern office machines
TEACHERS OF LONG EXPERIENCE are in charge of each department—and have trained thousands who are now enjoying excellent positions.
CALL OR WRITE FOR FULL INFORMATION
358 George Street J. A. McKONE, Pres.

THE ALL-STAR ROLL

Ogden's Fine Cut is the "reel" standout — rated a four star (★★★★) hit by roll-your-owners, everywhere. Test Ogden's yourself; compare it with any other cigarette tobacco and you'll say Ogden's is "tops for pleasure" — particularly if you use "Chantecler" or "Vogue" papers.

Remember — there's a bigger package of Ogden's now, for 15c.

P.S.—Your Pipe Knows Ogden's Cut Plug.

OGDEN'S
FINE CUT

SERVICES IN PETERBOROUGH CHURCHES TO-MORROW

The Golden Text

Matthew 22:37, 39—"Thou shalt love the Lord thy God with all thy heart, and with all thy soul, and will all thy mind . . . Thou shalt love thy neighbor as thyself."

Sabbath Message For the Shut-Ins

SABBATH MESSAGE
By
REV. E. R. JAMES
Toronto

WEEDS.

Jesus said: Some seed fell among thorns and the thorns sprung up and choked them.—St. Matthew 13, 7.

"Simple yet forceful language," exclaims the farmer, the gardener. "The thorns, the weeds sprung up and choked them." You toil on your farm or your little garden and in spite of every care the weeds spring up. "They are always there" you say.

What are weeds? Read what the writer in the most famous dictionary, "The Oxford English," has to say: "A herbaceous plant, not valued for use or beauty, growing wild and rank and regarded as cumbering the ground or hindering the growth of superior vegetation." "Hindering the growth of superior vegetation" is the conclusion of a master scholar. But the greatest of all gardeners, Whose own garden never had any weeds, simply says: "The thorns, the weeds sprung up and choked them." Every plain man in that audience could understand the choking of the good seed.

What have weeds to teach us?

1. Weeds are natural to the soil. They are found in every farm or garden. They do not need to be sown. They are in the soil. The good seed is planted in the soil. But the soil will produce weeds of itself. The soil will not produce the useful fruit unless the seed is put into the soil. The good seed comes from outside.

As we think of the weeds being natural to the soil we remember how natural it is for us to produce in our own characters bitterness, hatred, malice and other evil weeds which choke the good seed. How shocked you are when your little son, barely able to talk, shows signs of bad temper and selfishness. It is in him. That is the horror. If you neglect his training you will discover how these weeds choke and spoil his character.

2. Weeds grow quickly. A couple of days of rain and your garden is overgrown with weeds. You marvel at their growth. Even so is it in the garden of your soul. The weeds are there. The bad habits will grow rapidly. A little neglect on your part and, lo, that habit is taking root. It takes many years to form good and wholesome habits. But a few months of neglect will produce degradation that is surprising. The weeds have choked all those good habits.

3. The weeds are very hungry. They are always hungry. There are certain salts in the soil which are necessary for the life of the plant. The roots feed on them. The long roots of the weeds consume so much of the salts that little or nothing is left for the good seed. Therefore it withers, it is choked.

How are you to keep out the weeds? Evil desires and habits are natural to us. They cry for satisfaction. They are very hungry and they cry loudly. The Lord Jesus offers to enter your heart and fill it with Himself. Fill your thoughts and imagination with the picture of that lovely Character the Holy Spirit will produce in you; what you may become through Him. Think upon His purity, His gentleness, His patience when the temptation arises. It may be you are not tempered. Ask the Lord to give you a vision of His patience and self-control. Quietly, consciously fill your imagination with His patience and determination to endure and, lo, the desire to fly into a passion passes away. Ask the Lord for the opposite characteristic of your besetting sin. Are you mean and covetous? Pray for His generosity, Who gave Himself for you. Are you bitter tongued and malicious? Fill your mind and imagination with His love and slowly you will find yourself saying charitable things.

Above all, do not try in your own strength to pull out the weeds by their roots. You will never succeed. Let His Spirit enter and help you to cast out the weeds.

"I can do all things through Christ which strengtheneth me."

Rev. Edward R. James.

A National Message

(By the Late W. Pascoe Goard, LL.B., F.R.G.S., F.R.E.S.)

(Continued from last week.)

We have seen where the secret place is. We now see that there in an especial manner, is "the Shadow of the Almighty."

But it is not sufficient that we should dwell in the land which constitutes the field in which the treasure of the Kingdom nation is hidden. The face of the field lies open and is trodden by the steps of all comers. The ploughmen and the reapers do their work in the field unconscious of the treasure hidden there; neither are the immunities promised theirs because they pass over the field to carry on their work therein. There must be a personal relationship with Him Whose shadow broods over the treasure in the field. What is this personal relationship?

"I will say of the Lord, He is my refuge and my fortress; my God, in Him will I trust."

This is your action of faith and will. It is for you and for me to recognize and acknowledge that He broods over the secret place. It is for us to go to Him with reverence and worship, and to make Him indeed our refuge, our fortress, our trust. It is for us to establish our personal relationship with Him in the place He has provided for His people. Having done this, then, there will follow for us the blessings and immunities which follow in this wonderful and beautiful 91st Psalm:

"Because thou hast made the Lord which is my refuge, even the Most High, thy habitation, there shall no evil befall thee, neither shall any plague come nigh thy dwelling. For He shall give His angels charge over thee, to keep thee in all thy ways."

It will be seen that these are the blessings of the Kingdom. The Psalm is a poetical version of the Covenant God established with Israel, old and new. The blessings cover the natural and physical. The Covenants deal with true citizenship of His Kingdom nation. For the blessings of Grace we go to Calvary, and there we enter that newness of life which makes us "Sons and Daughters of the Lord Almighty."

(Continued next week.)

Missionary Rally In Arctic

CHURCHILL, Man., Aug. 14—(CP)—Missionaries to the Eskimos and the Indians from the shores of Hudson Bay and the great archipelago extending into the Arctic are returning to Churchill this week at the behest of Mgr. Arsene Turquetil, Roman Catholic Bishop of Hudson Bay. They will participate next week in the celebrations of the 25th anniversary of the first mission established in these parts.

Priests, mostly with luxuriant black beards who have spent years among the natives, have reached here to receive the warm greetings and hearty handshake of the bishop; but possibly none was received with keener interest than Father E. Bazin from Igloolik Island on the Northern end of Melville Peninsula in the Fury and Hecla Straits.

"Eight years ago I placed him on the R.M.S. Nascopie to go to the Eskimos around Igloolik," the bishop said, "and he did not get back till this week. He lived among the Eskimos and his diet was the same as the natives, exclusively meat, all those years."

Often "Very High."

The Bishop explained the meat was often "very high" for Eskimos faced with starvation are glad to get meat that would be considered entirely unfit for human consumption by people farther south.

Father Bazin, a mighty man physically, and now 33 years old, arrived in Churchill looking the picture of health, after his long meat diet.

Like many of the missionaries, he was born in France. He made friends with the 200 Eskimos living at Igloolik, and has lived their life ever since. He made himself a house by piling stones in the form of a cone about 12 feet in diameter much after the architecture of an igloo, except instead of bringing it to a point he covered the top with whalebones over which he stretched skins.

Igloolik is 400 miles from Fonds Inlet on the east and about the same distance from Repulse Bay on the south, to one of which he tramped each year for church supplies. To get to Churchill he walked 400 miles to Repulse Bay, took a boat 250 miles south from there to Chesterfield, and another boat 400 miles south from Chesterfield to Churchill. He is going back to his mission as soon as the festivities are over.

Miss Mary O'Leary, who attended summer school at Guelph, returned to her home on Saturday.

Mrs. L. J. Milaney of Ottawa spent the past week the guest of her sister-in-law, Mrs. David Garvey.

Messrs. Fabian and Fergus Milaney and their sister-in-law, Mrs. L. J. Milaney spent a couple of days in Toronto and Niagara Falls last week.

Moslem Marriage Problem

Dressed in Moslem robes, Sheik Abdulla Ali, 34-year-old leader of the Moslem community at South Shields, Eng., is shown with the brother and sister of the English girl he married six months ago, who are now his adopted children, if the law doesn't take them from him. It seems that the Shiek's marriage was preformed according to Moslem rites only; but British law insists that a ceremony be performed in a register office. The Sheik refuses to go through with a second marriage, pleading that such a ceremony is contrary to his religious beliefs. So the law threatens to take Norman, 13, and Norah, 16, unless he changes his mind.

God Gives Laws to a Nation

"BRASS TACKS" ON THE SUNDAY SCHOOL LESSON

By DR. ALVIN E. BELL

(The International Uniform Lesson on the above topic for August 15 is Exodus 19:-20:21, especially 20:1-17, the Golden Text being Matthew 22:37, 39, "Thou shalt love the Lord thy God with all thy heart, and with all thy soul, and with all thy mind. . . . Thou shalt love thy neighbor as thyself.")

THAT A PEOPLE emerging from centuries of slavery and underprivilege should, within two months of its emancipation, formulate in 10 brief statements, a law which has become the inspiration and essence of the best jurisprudence of all civilized nations for the subsequent 34 centuries is proof positive of the clear divine guidance of Israel's great law giver, Moses, in the formulation of the decalogue. It is proof that "God spoke all these words."

"All's Law, Yet All's Love"

It is interesting to note that despite the awe inspiring setting attending the promulgation of the law, in the quaking mountain, bathed in lightning and smoke, nevertheless, these Ten Commandments are prefaced not upon motives of fear, but rather upon the motive of love: "I am Jehovah thy God, who brought thee out of the land of Egypt, out of the house of bondage. Thou shalt have no other gods before me, etc." To God belongs first place in our devotion because of his love of us rather than our fear of him. "We love him because he first loved us." So, even at Mt. Sinai, "All's law, yet all's love."

"The Great Command"

When our Lord was challenged to state which was "the great commandments in the law," he replied by summing up all the commandments dealing with our duties to God, saying, "Thou shalt love the Lord thy God with all thy heart, and with all thy soul, and with all thy mind." In appreciation of God's deliverance of us we are to put him first in our affections, worship and service. The manner of our worship must befit the object of our worship. "Thou shalt not make unto thee any graven image. This spiritual God demands a spiritual worship and not the carnalities of idolatory, whether it be the crude types of paganism or the more 'cultural' type of our materialism. All profanity, perjury or blasphemy of idle and insincere use of God's name are forbidden; "Thou shalt not take the name of Jehovah thy God in vain." And for the preservation and cultivation of this spiritual religion God instituted the sabbath, saying, "Remember the sabbath day to keep it holy."

"Love Thy Neighbor"

Right attitudes towards humanity are the fruits of right attitudes towards deity. Ethics and religion stand united as fruit and root. He who loves God will love his neighbor. And our closest neighbors are our parents: "Honor thy father and thy mother." We are to respect our neighbor's life; "Thou shalt not kill." Home and virtue are to be respected: "Thou shall not commit adultery"; likewise property: "Thou shalt not steal"; and reputation: "Thou shalt not bear false witness." Not only overt acts of wrong doing but inner motives of the heart, detrimental to our neighbor, are included: "Thou shalt not covet." All things herein forbidden may be abstained from only as we cultivate love for God and our neighbor: "Love is the fulfilling of the law."

Cheerfulness Can Be Ever Evident

"There is no greater every-day virtue than cheerfulness."—Anon.

* * *

"If we look to the body for pleasure, we find pain; for Life, we find death; for Truth, we find error; for Spirit, we find its opposite, matter. Now reverse this action. Look away from the body into Truth and Love, the Principle of all happiness, harmony, and immortality. Hold thought steadfastly to the enduring, the good, and the true, and you will bring these into your experience proportionably to their occupancy of your thought."—Mary Baker Eddy.

* * *

"Cheerfulness keeps up a kind of daylight in the mind, filling it with a steady and perpetual serenity."—Addison.

* * *

"If I can put one touch of a rosy sunset into the life of any man or woman, I shall feel that I have worked with God."—G. Macdonald.

* * *

"To make knowledge valuable, you must have the cheerfulness of wisdom. Goodness smiles to the last."—Emerson.

* * *

"Oh, give us the man who sings at his work."—Carlyle.

TRENT RIVER

Messrs. Tom Johnston, Harry Curtis and Bill Westlake, of Toronto, have been holidaying in camp at "Osaka."

Week-end visitors at "Killarney" were Mr. and Mrs. F. A. McGiverin of North Bay, Messrs. W. J. Bradley and H. Baker of Toronto.

Mr. Thomas Bennett accompanied Mr. and Mrs. F. A. McGiverin on their return trip to North Bay.

Mr. and Mrs. Clarence McKeel and daughter, Barbara Joan, of Maywood, California, are visitors with the former's parents, Mr. and Mrs. A. H. McKeel, at "Waterside."

Mrs. Hallowell is spending the week at Toronto.

Mr. and Mrs. T. Boydell and son John of Toronto are holidaying at the Hawley Log Cabin. Their daughter, Audrey, and Miss Dorothy Beggs, of Toronto, are spending the week-end with them.

DOURO

Mr. W. J. McDonald was in the village on Wednesday.

Mr. William Guinlan spent a couple of days with friends in Peterborough.

Mrs. David Hart and children are visiting at the home of her brother, Mr. Frank Sullivan.

Mrs. J. Collins was a recent visitor with her son, Rev. Joseph Collins, at Trout Creek.

Mr. and Mrs. Michael Sheehan and family of Peterborough are visiting at the homes of Mr. and Mrs. Frank Sullivan, Mr. Joseph Sheehan and other friends.

Mr. Frank Walsh of Hastings was a Sunday visitor at the home of Mr. and Mrs. Fred Walsh.

Mr. and Mrs. J. Sabatino and family of Lakefield were Sunday visitors of Mr. and Mrs. E. Walsh.

Miss Isabel McDonald of Seattle visited her cousin, Mrs. P. G. Towns, this week.

Mr. and Mrs. Johnson, Misses Jennie, Mary, Johanna Heffernan of Peterborough were Sunday guests of Mr. and Mrs. William Heffernan.

Mr. and Mrs. Darcy, Mr. and Mrs. Hobbins of Detroit and Mr. J. Hanrahan of Lakefield were in the village last week.

Miss Regina O'Brien of Peterborough spent the week-end at the home of her aunt, Mrs. W. Barry.

Mr. and Mrs. Wannamaker and baby were visitors with the latter's parents, Mr. and Mrs. Samuel O'Brien.

Mr. James Meade, son Frank and daughter Anna, and Miss Lucy Sanford of Peterborough were guests at the home of Mr. John Sheehan on Friday.

Mr. and Mrs. Clarke and son Alfred and Miss Hazel Gray of Peterborough were in the village on Sunday evening.

Miss Bernice Begley of Downeyville is visiting at the home of her uncle, Mr. John Sheehan.

Miss Kathleen McMurray of New York is visiting at the home of her father, Mr. Matthew McMurray.

Misses Jessie and Mary Margaret and Mr. Francis Hayes of Lansing, Mich., were week-end guests at the home of Mr. and Mrs. Allen Hayes. They left for home on Monday accompanied by their mother, Mrs. Frank Hayes, and Miss Vina Farley.

Havelock W.I. August Meet

(Examiner Correspondence.)

HAVELOCK, August 14.—Only a small number of members were present at the August meeting of the Havelock Branch Women's Institute, due to the holiday season. The president, Mrs. John Armstrong, was in the chair.

An invitation was received from the Norwood Institute to their annual picnic at McCutcheon's Landing on Round Lake.

All members wishing to attend the meeting of the Belmont Institute, to be held at the home of Mrs. William Smith, on Thursday, August 19, were asked to meet at the council chamber, at 1 p.m., when transportation will be provided.

Next meeting being "Grandmothers' Day," all members will endeavor to have a "Grandmother" attend the meeting. Special prizes are to be awarded for the antique article of most interest and also "something belonging to a grandmother."

A splendid paper on "Canadianization" was presented by Mrs. J. R. Bedford, the program convenor.

Lunch was served at the conclusion of the meeting, under the convenorship of Mrs. A. McMullen, with Mesdames Colquhoun, Buchanan, McCutcheon, and Little assisting.

CATHEDRAL MUSINGS

In the various sacred writings we often come across such terms as "going up into a mountain," the "holy mountain," "the mountain of the Lord," and others similar. Many think that these phrases mean an actual physical elevation of the earth's surface, whereas they are mystical terms signifying a state of spiritual consciousness and attunement with the Divine, an ascension within one's self. The Mount of the Beatitudes and the Mount of Transfiguration are wonderful and perfect examples of the ultimate in these things in respect of the Divine influx under such conditions. It is obvious also that the "holy mountain" of Isiah is descriptive of a transcendent state utterly opposed and contrary to any earthly condition. The Scriptures are full of such symbolical and mystical terms, such as, for instance, the sea giving up its dead, the great deep, etc., etc., which are perfectly intelligible to those who have glimpsed reality, even if only from far off, but remain a mystery to those who know only the letter. Then there are other terms which have survived in certain societies, such as the "cubic stone," the "two pillars," the "arch" and the "keystone" all conveying definite inner truths to the mystic. So that we see to confine oneself to a literal reading of any of the world's scriptures means a definite loss in our apprehension of the spiritual truths concealed behind the words. This is true even if one had access to the original texts, and even if also the words had always retained their exact shades of meaning. Inasmuch as Absolute God transcends all human comprehension and is for ever the Unknowable, so do the ultimate spiritual truths transcend human language and cannot be fully expressed in words; they are sensed, felt and experienced, but are forever impossible to reduce into a formula. All man's poor attempts to do so fall far short of the glorious reality. Man as man can never know God, only by God in man can the starry realm be approached. Only when the mystical union of God and man is accomplished does man become immortal and then he is no longer man. Hence the importance of knowing one's self. To scale the heights within one's own being, brings one from nature to supernature and it is the latter that we find our true being; and then higher and deeper still do we ascend the holy mountain till even the inner self is passed and we stand in the Light. But as Boehme points out, the disciple must be as nothing, for as long as one atom of self still lifts its head, so will the vision of God be withheld. For as God transcends all nature but is also immanent in nature, so also does He in man transcend all that man is conscious of in himself as man, therefore must man cease all his self willing and striving before he seeks to ascend the holy mountain of the Lord.

Lanctantius III.
Rosicrucian Order, San Jose.

Portrait Of An Old-Fashioned Woman

BY H. I. PHILLIPS

From The Sun (New York)

She thinks men know something about running the country.

She believes children should get some of their training at home.

She thinks four cocktails before dinner plenty.

It is her idea that pyjamas are not quite the proper thing to wear to the grocery store.

She is distressed by the remark that her little girl has talents which might make her another Shirley Temple.

* * *

She feels a little embarrassed on a public beach practically nude.

She can't tell one whisky from another.

* * *

She feels better on the street with stockings on.

It is her notion that finger nails shouldn't look like talons.

It doesn't depress her to discover that she has eyebrows.

She can't outswear a taxi driver.

* * *

She doesn't carry a revolver in her handbag.

She knows how to bake a cake without corresponding with a Washington bureau on home economics.

* * *

She feels a little guilty when she arrives at the theatre in the middle of the show and makes everybody stand up to let her pass.

* * *

She is dreadfully disturbed by a dispute with her husband.

Reno is just a town in another world.

* * *

She wakes up with a start when she dreams of being carried down a ladder in a chemise and scanties.

She doesn't like her pictures in the papers.

She won't sign testimonials to bonded whiskies, feather beds or cures for alcoholism.

She loves her home, even in the hot months.

Any idea that she might ever shoot her husband sends her into a cold sweat.

* * *

She won't wear a hat that makes her look ridiculous, even if it is stylish.

She was never Miss America.

She has no scrapbook full of pictures showing her about to jump off diving boards in the garb of a bubble dancer, and if she had she would hide it.

She can't swim anywhere in a hurry.

She thinks big families are wonderful.

SNAKE SPREAD

MANYBERRIES, Alta.—(CP).—Considerable increase of poisonous rattlesnakes in this area, 100 miles southwest of Lethbridge, has increased the need for greater vigilance in this town. Most recent victime was a valuable colt pastured on the edge of town.

HUNT WINDOW-SMASHERS

DEAL, England—(CP).—Window-smashers have extensively damaged storefronts on Queen and Broad streets and shopkeepers have offered a substantial reward for information leading to an arrest.

ST. PAUL'S PRESBYTERIAN
Corner Water and Murray Streets
Minister: Rev. A. T. Barr, B.D., Ph.D.
Deaconess: Miss Elizabeth Walker. Organist: Martin B. Chenhall, A.R.C.O.
AUGUST 15TH, 1937
Preacher at both Services:
THE REV. J. A. HILTS
Davenport Presbyterian Church, Toronto

UNION SERVICES
TRINITY AND ST. ANDREW'S CHURCHES IN
TRINITY UNITED CHURCH
REV. E. W. YOUNG, M.A., B.D., IN CHARGE
11 a.m. Subject—A Hebrew Idyll
A Friendly Welcome to All
Organist: Miss Mabel Clarry

PARK STREET BAPTIST
Rev. C. C. Boyter, B.Th., Pastor
9.45 a.m.—Sunday School.
Mr. Roy McCabe will be in charge at 11 a.m. and 7 p.m.
Stanley Northrop, A.T.C.M., Organist and Choir Leader.

CHRISTIAN SCIENCE
183 CHARLOTTE STREET
All Are Cordially Invited to Attend.
SUNDAY CHURCH SERVICE - 11.00 A.M.
Subject For Sunday, August 8th, 1937:
SPIRIT
Wednesday Evening Meetings are held at 8 o'clock, which include Testimonies of Healing through Christian Science.
FREE PUBLIC READING ROOM.

GOSPEL HALL
McDonnel near Water Streets
Meetings:
10 a.m.—Sunday School
11 a.m.—Breaking of Bread
7 p.m.—Gospel Service
Open Air Meeting, Confederation Square, at 8.15 p.m., weather permitting.

George St United-Murray St Baptist
Rev. M. C. Parr Minister Rev. J. H. Sutcliffe, Minister
Worship Services In
MURRAY ST. BAPTIST, 11 A.M.
GEORGE ST. UNITED AT 7 P.M.
Conducted by Rev. J. H. Sutcliffe
Union Prayer Service Wednesday at 8 p.m., in George Street United Church
George St. Sunday School will meet at 10 o'clock a.m. in George Street Sunday School Hall
Mr. Arthur Collison, L.R.A.M., A.D.C.M.
Director of Music

MARK ST.
UNITED CHURCH
House of Friendship
Rev. E. W. Rowland, Minister
11 a.m.—Morning Service and Sunday School.
Subject:
"WINDOWS OF THE SOUL"
Miss Goldie will Sing
7 p.m.—Vesper Service
THE MUSIC OF LIFE
Harry Northrop, Organist

ST. JOHN'S CHURCH
Hunter Street West, opposite Queen)
Rector: Rev. Canon W. P. Robertson, B.A., B.D.
Assistant: Rev. R. T. F. Brain, L.Th.
Organist: F. G. Mann, L.Mus.
8.30 a.m.—Holy Communion
11 a.m.—Matins and Sermon
Preacher: Rev. T. Brain
7 p.m.—Evensong and Sermon
Preacher: Rev. T. Brain

Full Gospel Pentecostal Church
Gen. A. Chambers, Pastor
N. J. Le Shana Speaker
Services
11 a.m. and 7 p.m.
(See 1st Page of Second Section)

ST. JAMES UNITED CHURCH
Our congregation will unite with Knox Church during August. Both Services will be held in Knox Church at 11 a.m. and 7 p.m.
KNOX UNITED CHURCH
Union Services at 11a.m. and 7 p.m. conducted by Rev. Fred Craik
MORNING WORSHIP:
Great Chapters on Faith—Romans, Chapter 10
EVENING VESPER SERVICE:
Familiar Roads—Jerusalem to Jericho

ALL SAINTS ANGLICAN CHURCH
Rector—Rev. Canon J. D. Paterson
Corner Rubidge and Sherbrooke Streets
11 a.m.—Morning Prayer and Sunday School
7 p.m.—Evening Prayer and Holy Communion
The Rector will Preach at both Services

ILLUSTRATED SUNDAY SCHOOL LESSON

God Feeds a People

Scripture—Exodus 16:1-17:7.

By the Rev. Alvin E. Bell And Alfred J. Buescher

A month and a half after God delivered the children of Israel from the Egyptians at the Red sea and guided them into the wilderness they murmured against Moses and against God because they were hungry.

God provided them bread from heaven, which they called "manna", sending it with the dew for them to gather every morning except on the sabbath. Thus he fed them for 40 years on this "bread from heaven."

Jesus fed the multitude in the wilderness and then referred to the manna God sent the Israelites, and said he was the true bread from heaven given for the life of the world.

God also provided water for his people by commanding Moses to smite a rock from which came water for the people. This also represents Jesus "the Rock of ages cleft for me."

(GOLDEN TEXT—James 1:17.)

The Examiner

The Peterborough Examiner, published each evening by Peterborough Examiner Limited. Office: Hunter and Water Streets, Peterborough, Ont.

Subscription Rates: 15c per week in city, delivered by carrier; $4.60 per year by mail to outside points.

Members: Canadian Press; Audit Bureau of Circulation; Canadian Daily Newspaper Association; Empire Press Union.

H. L. GARNER, Managing Director.
A. B. KENNEDY, Managing Editor.

'PHONES: Editorial 1601—Business Office 1600. Private Branch Exchange to All Departments.

SATURDAY, AUGUST 14, 1937

The Fight Is On

Mixed in with its usual round of fall fairs, harvest homes and fowl suppers this autumn Ontario is in for a round of what promises to be unusually vigorous political campaigning. At last Premier Hepburn has officially announced a provincial election. The date has not been given out but it is generally assumed that Old Man Ontario, his wife and their grownup family will go out and mark their ballots on or about the 19th of October, long enough after Thanksgiving for the turkey to have been digested.

In his own riding the other day the Premier intimated that the main issue would be the C. I. O. question. It may or it may not be.

The electors have a way of deciding for themselves what the important issues really are and Mr Hepburn might quite easily find that on this occasion the battle will be fought on other lines than those he has chosen to lay down. There is plenty of political ammunition wrapped up in other questions that may explode with disturbing force before the campaign has more than nicely got under way.

The C. I. O. issue, kept to the fore, by the Premier, as he fired the first gun in the 1937 campaign, sees the two old parties, or at least the leaders of the two old parties, sharply divided. Mr. Hepburn wants "no truck or trade" with C. I. O.—in other words with the John L. Lewis Committee for Industrial Organization. He does not want that organization recognized in this province and if there was anyway to do it he would see that every C. I. O. organizer was escorted to the border and told to get out and stay out. The official Conservative attitude, on the other hand, as voiced by Mr. Rowe and set forth again Friday by the campaign committee of the party is that the Ontario Conservative party stands for "the right of employees to bargain collectively, through their own representatives chosen without dictation coercion or intimidation." In short Mr. Rowe says that workers may ally themselves with the C. I. O. if that is their wish although he has qualified that statement by saying that the laws of Ontario must be respected.

It will be an unusual campaign. Some of the issues that will bob up cut squarely across party lines and in some cases at least will split even families into groups. One thing is certain at the beginning and that is that if the party workers think they can follow the old time technique and sit around the committee rooms marking the names on the voters' lists with mysterious marks showing how they will vote, they will be simply wasting time. Old party allegiances mean very little in the tangled confusion into which the political game has got itself in this province.

Doubtful Allies

The Examiner is convinced that a word of warning to the leaders of the local textile strike is necessary and while we realize that the motive of those who offer advice at a time when industrial warfare is being waged usually results in the motives behind the advice being misunderstood, we feel that we will have to take that chance. The warning is simply this that the strikers should be constantly on their guard to see that their cause is not injured or prejudiced by the language and conduct of some of the self-termed friends from outside who always rush into a situation such as exists here at present. By that we do not mean, of course, officials of their own union. It is their right and privilege to participate in strike activities so long as they remain within the law.

The class we refer to is something else again; the class of radicals and cranks of all kind who see in the local labor struggle a chance to unload their own particular propaganda of class hatred to advantage. They have no particular interest in the welfare of local workers nor do they care a tinker's cuss whether the strikers in Peterborough get better pay or not. Their only concern in the whole affair is that it gives them an opportunity to instil their poison and venom into the community bloodstream at a time when it is most likely to take effect. The eyes of ardent Communists shine when they read of scenes of violence such as Peterborough has witnessed this week. They know that the conditions are ripe for them to get in their deadliest blows and they are quick to offer their assistance. We are convinced that our citizens who are on strike at the present time should scrutinize all such offers closely to make sure their struggle for better conditions is not being used by extremists to further their own dubious purposes.

Shadows On Dragon Throne

Japan and China are still in a state of at least technical peace, neither of them claiming belligerent rights vis-a-vis the exterior, non-combatant world. Yet into the former capital of China, where emperors so long ruled during the age of China's magnificence, marched a brigade of Japanese troops, paraded in full war equipment to take formal possession. Thus what was once Peking, what is now Peiping, becomes a Japanese metropolis. The rest of the world is left to make what it pleases of it.

There was a satiric touch—one can suspect the Japanese of being humorous—in the leaflets showered from airplanes on the Chinese populace as the troops tramped past the palaces. One item read:

"Both the Chinese people and North China always will be Northern Chinese."

If an invading foe, in the course of an undeclared war, occupied our former capital, it would doubtless quiet our apprehensions to be assured that we should remain Canadians. The inhabitants of Peiping are at least certain of one thing—that Peiping will remain at 40 north latitude. Not even Japan can change that!

But Japan can change a great deal else, and whether Peiping and Northern China will ever be restored to Chinese rule is doubtful in the extreme. The Japanese know how to use sentiment for practical purposes, and one bit of practical sentiment, at least from the Japanese viewpoint, would be to plunk Emperor Kang Teh, who now "reigns" in Manchukuo, on the "Dragon Throne" of his ancestors in Peiping. He might even be permitted to proceed to the Temple of Heaven, now in Japanese occupation, to make obeisance to the shade of that supreme xenophobiac, the great Dowager Empress, who wants to drive all foreigners out of China.

Somehow it seems a long time since that first Winter of President Harding's Administration, when Japan, sitting at a table in the Pan-American Union at Washington, agreed to restore Shantung to China, and ever afterward respect the administrative and territorial integrity of her great neighbor. One has a vague recollection that some one appropriated on that occasion the gold fountain pen with which Dr. Wellington Koo, the principal Chinese delegate, signed the pact.

The Inquiry Goes Ahead

The announcement from Queen's Park that in spite of the refusal of textile strikers to accept Premier Hepburn's offer the Ontario Labor and Industries Board proposes to proceed at once with its inquiry into the textile situation will be well received by the public. It is the purpose of the Board to study all phases of the industry. They will visit Peterborough and hold public sessions at which representatives of the company and all workers who want to be heard will be examined, the books of the company will be closely scrutinized and every last scrap of information likely to be of assistance to the Board in determining what an adequate and reasonable minimum wage for male textile workers will be sought. Then armed with all this data the Board will be in a position to say with the necessary assurance what should be the least reward a textile worker shall be paid for his labor.

There have been other investigations it is true into the textile business but they were not particularly concerned with the question of wages. This probe on the other hand will be motivated by consideration for that phase of the situation alone and its findings will therefore be of vital importance in regard to the matters now under dispute between the company and its employees. The primary object in announcing the inquiry at the present time was of course to get the workers back on the payrolls while the investigation was being conducted, the final award to be made retroactive to the date upon which they returned to work but that opportunity was rejected. Nevertheless the inquiry should serve a most useful purpose and it cannot be started too soon.

Moronic Parents

A proud papa by the name of Lucius Benefield of Atlanta, Georgia, has been shown in recent press pictures with his daughter Patricia, six month old, who at this tender age, has cultivated the manly art of smoking a pipe. The baby, it seems, is even more of a prodigy than the six-year-old boy, reported in the news of a few days ago, who has become a cigar addict but who realizes that smoking is injurious and sagely lectures his elders upon its evils.

These have been cited as instances of juvenile precocity. In truth, however, they reflect a lack of fundamental common sense on the part of parents who are deficient both in a sense of decency and in practical consideration for the welfare of their own children.

Parents who stuff a cigar or a pipe into the mouth of a little child are not much better than smart alecks or morons and something should be done to impress upon them a realization of their own foolishness. In fact there are many folk who feel that no great injustice would be done to people of that type if they were to be tossed into jail for a few days.

Dangerous Gasoline

A few days ago a young housewife in Oshawa, the mother of two young children, died from terrific burns received when she tried to rekindle a fire by throwing gasoline into the stove.

That is the kind of accident that never should happen.

The danger of using such inflammable and explosive stuff as gasoline to light a fire should be so generally known that no sane person would think about trying anything so perilous. Yet it is the simple truth that a great many women who might not be careless enough to use gasoline to kindle a fire will employ it for other purposes under conditions that render it almost as great a menace to life. Newspapers have repeatedly pointed out that in certain circumstances and given the necessary mixture of air and gasoline fumes, the careless use of gasoline for cleansing or other household purposes can cause a terrific explosion. The risk is in fact so great that the safest and surest way is not to employ such dangerous stuff at all around a house. There are cleaning establishments to do the work but if their services are not called in, the housewife should at least make sure that gasoline is used only in the open air.

Employing either gasoline or kerosene to pep up a dying fire is about the surest way of meeting with a painful death that comes to mind at the moment. The strangest feature is that although the danger has been tragically and repeatedly emphasized through the obituary columns of the newspapers women—and sometimes men—continue to take the risk.

NOTE AND COMMENT

The Preston shoe factory strike is settled and that will give everybody a chance to get on their feet again.

Man is funny. He cheerfully pays for other education but he feels abused when he has to pay a note he endorsed.

"Enemies of the state" are forbidden to drive cars in Germany. That is different from here where many of the drivers behave like enemies of the state.

The battle of the picket lines seems to have been transferred to the courts where the warfare will be less noisy but possibly more costly.

Premier Hepburn celebrated his 41st birthday the other day by being nominated for the Legislature. He is probably looking for many happy returns on election day.

Dallas Texas high school will introduce a course of training in automobile driving next term. One of the things that should be taught is that the pedestrian is not necessarily always wrong.

It is predicted that the United States may become a socialist country before long. It will be some time however before co-operative ball teams will battle in the world series.

Thieves locked a Winnipeg grocer in his refrigerator and robbed the till. They got away with a sum that under the circumstances might be described as a cool $123.

A beekeeper may enter the contest in East Elgin as a C. C. F. opponent for Premier Hepburn and Norman R. Martin, his Conservative rival. He at least has the advantage of knowing what it is to get stung.

Labor disorders are spreading. Even the mayor of usually quiet Prescott finds it necessary to warn against disorders and to add that the police "will shoot if necessary" Let us hope they will never consider it necessary.

To the suggestion that the radio may one day completely supplant the newspaper we can only reply that there is little likelihood of that happening until you can fold the radio and take a crack at a housefly.

A northern Ontario lumber mill owner says that he will let his mill rot before he will meet a strike committee. With a disposition like that he would not be much of an asset to negotiation proceedings anyway.

Four bandits beat up an 80-year-old man near Cookville Alta, and robbed him. So far there have been no demands made that the quartette should be given medals for the conspicuous bravery they displayed.

The Globe and Mail quite aptly remarks that before tear gas becomes a standard part of police equipment it would be well to have the assurance of science that it does no more than temporarily disable its victims and is not likely to leave any lasting after-effects.

METEOR

The fragment of a star, I hung in space
Until as bathed in silver upward rolled
Your lovely Earth, she drew me from my place;
I rushed to meet her through the breathless cold
Of emptiness; her warm caress of air
Enkindled me; I blazed across her night,
A globe of splendor with a trailing flare
Of burning gold, portentous to the sight
Of dazzled millions—till my fire was drowned
In marl. With crash and roar I struck the field,
Driving my smoldering metal under ground
To lie forgot, my secret unrevealed,
Again a ragged shard without a name;
But, for one glorious moment, I was Flame!

Arthur Guiterman, in the New York Times.

You may find it HERE

LATEST official figures of Royal Air Force strength in aircraft and personnel indicate that the expansion program launched in 1935 and greatly augmented in 1936 is making swift headway. In the official phrase it has proceeded "according to schedule." New Service stations and armament training camps already opened total 22. Strength of the Metropolitan Air Force—home defence units, army co-operation squadrons, and the coastal command—is now 123 squadrons, an increase of 137 per cent. over the pre-expansion strength, equipped with 1,542 first-line aircraft. This is approximately two hundred airplanes fewer than the first-line total of Metropolitan Air Force strength envisaged for the end of the expansion program. Behind the ultimate total of 1,750, and the 900 or so aircraft forming the first line of overseas squadrons and the Fleet Air Arm will be full war reserves of aircraft, armament, equipment and supplies, sufficient to justify the claim that the Royal Air Force shall be second to none in strength for defence and counter-attack.

✧ ✧ ✧

Kansas has a new industry-making alcohol from corn, says the National Geographical Magazine. Atchison's streets smell of alcohol. "We can make alcohol from wheat, potatoes, artichokes, from many grains and vegetables," says a chemist. "In fact, we are examining all kinds of farm crops to see which one may yield ethyl alcohol economically. "When America's oil supply begins to decline, fuel alcohol made from surplus farm crops and other sources may keep our motors running. The new industry was born only recently. The first day it made 10,000 gallons of alcohol, its normal capacity, and trucks hauled the new fuel away to dealers in Nebraska and the Dakotas. Known as Agrol, the new fuel being made under the guidance of the Chemical Foundation of New York is, when used in cars, a mixture of cheap gasoline and ten per cent. of ethyl alcohol. Similar fuel is widely used in the British Isles; motor cars in Europe and Brazil have long burned alcohol.

✧ ✧ ✧

A Sailor Salesman.

A SAILOR aboard H.M.S. Ampion brought hundreds of cap ribbons with the names of destroyers, submarines and battleships, in England before sailing for South Africa. On the voyage he made them into garters and sold them to his mates to give them to the girls they met. Said the sailor salesman "I sell these jazz garters for two shillings a pair. Girls in South Africa seem to be thrilled by such presents. I have sold about 300 pairs in South Africa."

✧ ✧ ✧

Mohandas Karamchand Gandhi is preparing for his next tour of India on behalf of his various campaigns—particularly the Untouchables—grouped by Indians under one word, Harijan (God's creatures). When Gandhi is leaving a town the date is announced before hand. Crowds throng the station to receive his blessing. A few minutes before the train is due to leave Gandhi appears at the window of his third class compartment, gives his blessing and tells them that all contributions will be thankfully received. Immediately there is a shower of notes and coins of all denominations. The same thing happens at every station on the journey, no matter how small.

✧ ✧ ✧

To Stanley Baldwin after his elevation to the peerage came a gift of £280,000 from a friend and admirer "in recognition of his services to the Empire. "With the money Baldwin was to found the Imperial Relations Trust and be its chairman. The gift was made anonymous and the secret has been well kept, the name remaining unpublished. The personnel of the trustees has now been announced. The trust will use the money to endow any object best calculated to strengthen still further the ties that bind together the Dominions and the United Kingdom.

✧ ✧ ✧

An Apparent Epidemic.

MILTIADES Kalli of Liopetru, Cyprus, entered the house of his neighbour Savvas Christofi. Kissed Christofi's daughter Maria. The case was settled out of Court, Kalli undertaking to be of good behaviour for a year and paying the costs of the action. The same day, Paraskevas Antoniou of Liopetru, entered the house of his neighbour Flourentzov Vassili, kissed Vassili's daughter. He was bound over for one year after providing sureties in the sum of £10. Asked Embros, Cyprus daily, "Is this an epidemic?"

✧ ✧ ✧

The British Cabinet's further defence plans for training merchant navy men in modern defence tactics for safeguarding food supplies were announced recently by Capt. Euan Wallace, parliamentary secretary of the Board of Trade. Training centres for master mariners and navigating officers are to be opened in London, Liverpool, South Shields, Southampton, Glasgow, Hull and Cardiff. Naval guns and anti-submarine weapons are to be made ready for use by merchant ships in the event of an emergency and the merchant navy men will be taught convoy work, protection against mines and anti-gas measures.

✧ ✧ ✧

The recent music dealers' convention in New York was one of the biggest on record, featured by the announcement that business in 1937 was running about 33 per cent. ahead of last year. Manufacturers, wholesalers and retailers swarmed over seven floors of the Hotel New Yorker, talked shop and exhibited over 2,500 instruments. The exhibits, valued at about $350,000 filled 210 rooms and embraced everything from 10-cent jew's harps, now called jaw harps, to concert pianos and electric organs costing several thousand dollars apiece.

DEEP INTO IT

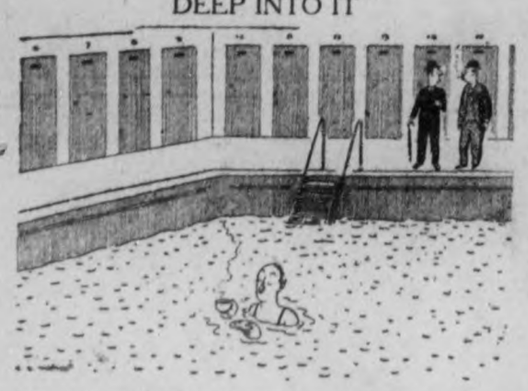

"The bath attendant has joined the other municipal employees in a stay-in strike."—Humorist.

Letters To The Editor

Correspondents Discuss Various Topics.

REPLY TO THE GLOBE AND MAIL.

Editor Examiner:

Sir: The new Educational policy of the Ontario Department of Education has now all the weight of the endorsation of The Globe and Mail. It is bidden by it to go forth and conquer. Its fundamental principle is said to be that it will equip the pupil to think for himself and will avoid giving the young any bias "whatsoever" (except against redism.) So, we begin with a contradiction don't we? We are to educate the young so that they will have a bias against redism—with which I agree. But if the object of education is to train the youth especially the very young not only to think clearly but to act properly why banish Christianity? Is religion no longer to be taken seriously? Is a future life no longer to be regarded as a reality? Religion cannot be left to other agencies because at least 200,000 children of this province do not come in contact with those other agencies and will grow up entirely ignorant of Christianity and thus lose not only the teaching of a future life but the whole theory of a personal God and that moral system which hitherto the department has regarded as an essential. Hereafter we are to find that like the young trained to be athletic who are to choose their athletic calling afterwards the new policy will train to think clearly and accurately but without a single word as to which is the best line of life to take up. The present therefore marks a crisis in our educational affairs of the most momentous kind. It is practically saying to the youth of our province, "It doesn't matter what you think, only think." Modernism has been creeping slowly over the land and has invaded our churches but this is the first time it has been introduced into our system of education. Will the people endorse it? If as Dr. McArthur says, in the future the policy will be to cultivate "a passion for truth," it follows that Christianity's exclusion means that it is not regarded as "true," doesn't it?

J. H. BURNHAM.
Peterborough.

ASKS FOR SUPPORT

Editor Examiner:

Sir: May I once again take space in your valued paper to express my views on the strike situation in our fair city.

So much has been printed and so many rumours are abroad that it is difficult for the average person to maintain a balanced view of the situation and determine without prejudice his or her conduct.

Although not a very active member of the Citizens' Committee, I was one of those who worked very hard on Monday night to persuade members of the Strike Committee to call their people back to work the next morning, for two reasons, (1) to prevent bloodshed when the Company opened the plants on Tuesday morning, and (2) that the promise of action by the Government who could force the Company to raise wages by the Minimum Wage Law, was a distinct win on the part of the Strikers.

However, I see now that action on so short a notice was a virtual impossibility. A mass meeting of strikers could not possibly be summoned, and the Strike Committee had no authority to call their folk back to work without first placing the matter before the whole body. Then, of course, many of them have been working for years on promises, and could not see the necessity of another investigation into the Textile Industry when two had been already held since 1934. Then too, there was no assurance that the Minimum Wage would be any higher than they are getting now.

The Strike Committee on Monday night asked for a stay of 24 hours in opening the plants to give time for the consideration of the Government's offer, but was refused, although Mr. Hepburn agreed it was a legitimate request. It was impossible to hold a Mass Meeting on Tuesday afternoon as most of the leaders had been arrested. In the opinion of many these arrests were entirely unjustifiable.

At the meeting on Wednesday afternoon, it was unanimously decided to remain on Strike until a signed agreement with the Company is reached. Many people disagree with this decision, but a calm consideration of the facts will convince most that it was the only thing to do.

Some few people have suggested that as the workers have jobs to go to, and refuse to work, no assistance should be given them. But I take in opposite view. Although I disagree on the matter of policy, I MUST give all the help I can, all the influence I can, to prevent distress among the Strikers as well as their dependents, and to support them in their stand.

A Citizens' Committee must still function. Every worker in this city, be he labourer, mechanic, office employee, clerk, merchant or professional man, owes it to himself and his fellow man to give—to give till it hurts. It isn't charity, its humanity.

And so I would suggest, Mr. Editor, that everyone in the city make weekly visits to the several stores who are receiving subscriptions for the Strikers, and deposit there 25c, 50c, $1.00 or more. And too, it must be remembered that even when they return to work with a signed agreement, relief will be required for at least two weeks since no pay will be forthcoming in that period. The Citizens' support will hasten the victory.

Thank you, Mr. Editor.

Sincerely,
HOMER BORLAND.

Where Flowers Are Cheap

Blooms Are Plentiful At Old Covent Garden.

(From the St. Thomas Times-Journal.)

THE British Isles have always been noted for their gardens and even in the crowded working-class areas it is astonishing what some workingmen do in the way of making the most of the little bits of ground they have, or on their roofs or in windowboxes. The love of flowers has grown to an enormous extent in recent years and notwithstanding the home cultivation, the British people now spend $75,000,000 a year on bought flowers. Covent Garden, just off the busy Strand, an internationally famous market which overseas visitors pass within a few yards of without being aware of the fact, is the centre of the trade, and at the present time beautiful carnations are bought there at one cent each wholesale and roses at half that price—12 cents and six cents a dozen!

On a single day recently $60,000 carnations were sold in Covent Garden market. Many of these flowers are from English professional gardens, but an immense quantity is brought from the Scilly Islands, 25 miles off Land's End, Cornwall. During the daffodil season 1,500,000 stems are cut every day and sent to Covent Garden. From three to four special trains are run from Penzance to London daily with cut flowers, besides special cars attached to express trains, and the specials make the trip in only 45 minutes less than the Cornish Riviera Limited. The flower specials are composed of refrigerator cars and the timing is such that the flowers are just breaking into bud when the trains reach London. Special steamers also bring flowers from the Channel Islands, three or four shiploads being used every week at certain seasons.

Much of the home boom is due to the National Government which placed a tariff on imported flowers. An immense quantity came from the south of France and Holland, but since the duty was imposed imports have dropped from 4,000 tons a year to 400. One result has been that a tremendous impetus has been given to flower growing for profit, and it is now claimed that the British are growing better bulbs than the Hollanders. One flower that used to be imported in the season from France is the anemone. Now they are produced in Britain all the year round and sell at ten cents a posey.

He's Given Up Keeping Bees

Here's A Sad Little Tale That Comes from Budapest.

(From the New York Times.)

ONE of the saddest little stories of the year comes to us from Budapest. It concerns Anton Kertesz, an estimable and well-to-do farmer of Nyiregyhaza, Hungary.

Anton recently went in for bee-keeping. He had always believed firmly in the old maxim about the busy bee and the shining hour, but found to his surprise that the tenants in two of his hives were quite lazy and inactive. That is, they seemed inactive. On the advice of an expert he collected a couple of score of these insect loafers in two milk jugs to take them to the Budapest Apicultural Institute where they psychoanalyze delinquent bees for character defects. Anton tied paper firmly over the mouths of both milk jugs. That is, he thought he did.

Two women shared Anton's compartment on the train. Anton placed the jugs under the seat. The bees soon discovered that Anton had been mistaken about tying the paper firmly over the milk jugs. They promptly swarmed up his trouser legs. That is, the bees did, not the milk jugs.

With true Hungarian politeness Anton writhed in silence as long as he could. Then he shouted "Get out! Get out!" This remark was addressed directly to the ladies and only in a sense to the bees. Already alarmed by his contortions, they promptly fled. That is, the ladies did, not the bees.

Relieved of their presence Anton tore off his trousers and shook them out of the window to rid them of the invaders. At that moment, unfortunately, a freight train chugged by in the opposite direction and whisked them from Anton's grasp. He hesitated to ring for another pair of trousers and being rid of the bees, did nothing.

Meanwhile, warned by the two frightened women, the guard looked into the compartment, observed Anton's agitated and trouserless condition and hastily withdrew without doing anything either.

That is, he did not appear to do anything. At Budapest two husky young men entered the compartment and smilingly informed Anton that they were tailors and had come to measure him for trousers. Anton was at first touched by this act of kindness, but became suspicious when they started to do so. In spite of his stout resistance the two tailors pinioned him to a stretcher and carried him to an ambulance.

At the asylum Anton explained again and again about the lazy bees, the milk jugs and the vanished trousers. In fact, he became so passionate about it that the doctors pronounced him quite normally insane and ordered him into a strait-jacket. It was three days before he got out.

Anton has given up bee-keeping.

Hard to Believe How Time Flies

AUGUST 14.

1907: Stables and barns of the Kelly Lumber Company at Bridgenorth are destroyed by fire.

The first annual regatta of the Upper Stoney Lake Campers and Cottagers Association is announced.

G. W. Fitzgerald returns to the Peterborough Cheese Board after a year's absence through illness.

The Examiner announces the arrival of a New York party by automobile and says they covered the distance from Kingston to Peterborough in the fast time of six hours.

Forest fires are raging in the vicinity of Stoney Lake and in Harvey township.

1917: Sergt. Peter Martin, British reservist who left Peterborough at the beginning of the war has been killed in action.

Potatoes are selling here at from $3 to $3.50 per bag.

Word has been received that Sergt. Chas. A. Thorpe has won the one-mile race at Guildford, England.

Machinists of the city hold a successful moonlight excursion on the steamer Stoney Lake.

Salary of Miss H. Reid, matron of the Isolation Hospital, has been raised by $100 a year.

1927: The farm home of Louis Elmhirst near Westwood has been destroyed by fire.

The Salvation Army motorcade visits Lakefield, Warsaw, Havelock and Norwood.

Kenneth Sanderson and Lillie Henderson win the home garden contest conducted under the auspices of J. B. Nelson, agricultural representative.

A large number of tourists is registered at the camp at the Exhibition grounds.

Kiwanis Juniors are beaten 15 to 1 by Oshawa and the Royals juveniles lose to the Oshawa juveniles 13 to 12.

CHEESE FACTORIES

(The Farmers' Advocate)

THE cheese factories alone remain in the control of producers. When milk is marketed through any other channel the producer hands his raw material over to some one else to do with as he will. Dairymen in many districts often regret the passing of the cheese factory, for without it as a weapon they have practically no bargaining power.

The compulsory boarding of cheese and its alleged advantage to the industry may give rise to developments that should be carefully watched. There is nothing at present to prevent large interests from purchasing sufficient shares to control a few or a great many cheese factories. These interests would not then be obliged to board the cheese, for it would be their property as soon as it came out of the hoops. A move such as this would circumvent the compulsory boarding regulations and lessen to a large degree the good influence of the compulsory boarding practice.

DOGS IN SUMMER.

(Oakland Tribune)

HOW about the pet dog in summer? Are you kind to him when you clip his hair?

The American Kennel Club says you are unintentionally cruel; that the dog's coat of hair diffuses the rays of the sun and keeps them from reaching directly into his body. To clip him robs him of protections against the sun and against flies and other pests which delight in tormenting him.

So does it say that dogs perspire principally through the pores of their tongues. Swift passage of air over the tongue cools him off. The tight muzzle which prevents him from opening his mouth freely may cause him great discomfort.

If the Kennel Club is right, and it should be, some well-meant practices have added to the trying times which dogs have in hot weather.

SPELEOLOGISTS MEET

BRISTOL, England—(CP)—The "speleologists," meeting in annual conference here make a scientific study of caves. They hope to find traces of prehistoric man.

SOCIALIST LABOR PARTY

Our party organized in Canada during the nineties was then as now the only Revolutionary Socialist Party, advocating the abolition of capitalism with all its evils, and the setting up of the Socialist Industrial Republic of Labor. Write for free literature, to Box 125, Toronto.

MARKET QUOTATIONS

Quotations Complete To Closing Time

Toronto Mining

Biggar and Crawford

	High	Low	Close
Acme Oil	14	14	14
Astoria	8	8	8
Ajax Oil	30-40		
Aldermac	125	122	124
Anglo Huron	575-96		
Arnfied	44½		
Bagamac	35-8		
Bidgood	68	62	67
Base Metals	29-31		
Beattie	123	123	123
Big Missouri	54	53	54
Bobjo	16		
Bralorne	730-750		
Bankfield	93	88	89
Buffalo Ank	10¼	10¼	10½
Bunker Hill	16½-17		
Can. Malart	137	131	137
Cent. Porc	14¾		
Castle Treth	90-105		
Central Patricia	295	295	295
Chromium	80	80	80
Chibougamau	115	109	110
Dauhousie Oil	85		
Dome Mines	42¼	42¼	42¼
Eldorado	295	293	293
Falconbridge	815-840		
Gods Lake	66	64	66
Goldale	29	27	29
Francouer	85	83	84
Federal	11	10½	10½
Harker	18	16	18
Jacola	33	32	32¾
Gunnar	79		
Hard Rock	148	143	143
Hollinger	12¼	12	12¼
Howey	40½	40	40½
Hudson Bay	39¾		
J M Cons	23		
Kirk Hudson	160		
Kirk Lake	146	138	144
Kerr	254	250	250
Lakeshore	51⅝	51¼	51½
Lapa	81		
Lebel Oro	24	23½	24
Leitch	74	72	72
Little Long L	570-580		
Macassa	605	600	605
McIntyre	35⅝	35⅝	35⅝
McKenzie, R. L.	132	130	132
MacLeod	210	206	208
McVittie	31	31	30
McWatters	46-8		
Mining Corp	380	375	375
Moneta	181	180	180
O'Brien	625	615	615
Noranda	67½	66½	66½
Nordon Oil	20-22		
North. Canada	70-80		
Omega	56	55	55
Pamour	300	280	300
Parkhill	19		
Paymaster	63	62½	63
Pend Oreille	455		
Perron	120	115	120
Pickle Crow	600	590	600
Pioneer B.C.	400		
Premier	242	240	240
Powell	162	160	160
Preston	133	129	129
Read Authier	410		
Red Lake G S	41	40	41
Reno	96		
St. Anthony	18	17½	18
San Antonio	165	162	165
Sherritt-Gordon	310		
Siscoe	410	395	410
Stadacona	137	135	137
Sudbury Basin	485	485	435
Sullivan Cons	139	138	139
Sylvanite	345	340	340
Shawkey	64	61	64
Tech-Hughes	545	540	540
Toburn	260		
Towagmac	135	130	130
Ventures	840		
Waite-Amulet	400	400	400
Wright-Hargreaves	655		
Bladen	115	110	110

Toronto Stocks

Leeming and Leeming

	High	Low	Close
Abitibi	6¼-6½		
Beauharnois	8¾-8½		
Bel Tel	170	169	170
Brazilian	28	27¾	27¾
Brew Corp Pfd	22½		
Bakeries	20½		
B A Oil	23¾		
Can Bud	8¾		
Can Car & F	15¾-16½		
Can Dredge	43		
Can Pacific	12		
Can Alc A	6½-6¾		
Can Alc B	4½-5¼		
Cockshutt	14½		
Con Smelt	88	87½	88
Dis Seagrams	23¾		
Dom Stores	8¾-9¼		
Fanny Farmer	25½	25¼	25½
Con Gas	200		
Gyp L & A	13½	13	13½
Gen. Steel W.	16½		
Imp. Tobacco	14½	14¾	14½
Imp. Oil	21	20¾	21
Int. Pete	35¾	35	35¼
Loblaws	25	24¾	25
Mc. Pront	11¾-12¼		
Massey Harris	10	9¾	9¾
Massey Harris Pfd.	55	54	5
Nickel	67	66½	66¾
Westons	14		
Walkers			48¾-49
Walkers Prfd			19¼-19¾

New York Stocks

Biggar and Crawford

	High	Low.	Close
Atchison	82		
Amer. Can.	110½		
Amer. Smelting	98¾	98¼	98¾
Amer. T. & T.	170½	170	170
Amer. Roll. Mills	40¾	40¼	40¼
Anaconda Cop.	62¾	62¼	62¼
Balt. & Ohio	28½		
Baldwin Loco	5¾		
Bendix Avn.	20¾	20½	20¾
Beth. Steel	101¾	101½	101½
Briggs	47½	47¼	47¼
Can. Pacific	12¼		
Chrysler	119¼	118½	119¼
Columbus Gas	13¾		
Gen. Electric	58¾	58¼	58¼
Gen. Motors	60	59¾	60
Goodyear	43½	43¼	43½
Mont Ward	65¾	65½	65¾
Nash Motors	19¾		
N Y Central	41¾	41¼	41½
North American	27¾	27¾	27¾
Pack Motors	9		
Penn Ry	38	37¾	38
Radio Corp	11¾	11¾	11¾
Stand Brands	11¾		
Std Oil of N J	70	69¾	69¾
Studebaker	14¾	14¼	14¾
Union Pacific	126½		
United Corp	5¼	5¾	5¾
U S Steel	121¾	120½	121
Westinghouse	159¼	158½	159¼
Yellow Cab	24½	24¾	24¾

Simcoe Boy Scouts Plant 70,000 Trees

Boy Scouts in Simcoe planted 70,00 0trees at their camp this summer. J. F. Clarke, lecturer for the horticultural branch of the Ontario Department of Agriculture, told the members of the district horticultural group who attended the zone meeting at the Canadian Legion Hall, Friday night.

Mr. Clarke urged the Horticultural Society to make special efforts to arouse the interest of children in flowers, and to enlist their active support for horticultural projects.

The meeting approved the proposal to adopt the trillium as the provincial floral emblem for Ontario. Mr. Clarke said that more people than ever in Ontario were becoming flower lovers, and horticultural societies were doing a great deal in promoting this splendid enterprise.

Grain Quotations

Leeming and Leeming

WINNIPEG WHEAT.

	Oct.	Dec.	May.
High	130¾	127¼	128
Low	128¾	125¾	126¼
Close	129½	126	127⅛

CHICAGO WHEAT.

	Sept.	Dec.	May
High	112⅞	113⅜	115¼
Low	111½	112½	114¼
Close	112⅝	113	114⅜

GOING WEST? *Cruise . . . and still save money*

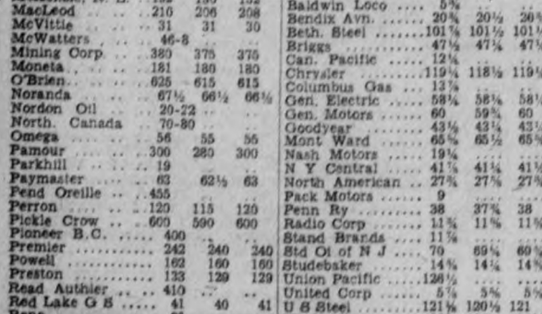

COMBINATION LAKE-AND-RAIL rates are available, whether you travel first class, coach or tourist. Consult any C.N.R. or C.P.R. agent, or the Northern Navigation Division of

CANADA STEAMSHIP LINES

J. B. Doran—Canadian National Railways
T. G. M. Jamieson—Canadian Pacific Railway

RUPTURE

NOW is your opportunity to investigate the merits of the Armstrong Patented Appliance. Over fifteen hundred testimonials similar to the following:—

J. H. Armstrong, Specialist, London, Ont. R.R. No. 6, Picton, Ont. December 17, 1936.

Dear Sir:

For some time past it has been my intention to write you in appreciation of what your appliance has done for me.

Ruptured in early childhood, cause unknown, the hernia eventually descended into the scrotum and at times caused me considerable inconvenience, pain and anxiety—in later years greatly interfering with my work. Upon reaching manhood I wore trusses for several years but they failed to hold my rupture. Your patented appliance being highly recommended, I had you adjust one. It held securely, fitted perfectly and was very comfortable to wear. IT CAUSED A COMPELTE CURE OF THAT LONG-STANDING RUPTURE IN LESS THAN SEVEN MONTHS. I have not worn it or any other support for over 10 years now, and there is not any sign of rupture whatever. As I was ruptured for over twenty-five years, one can readily appreciate what a cure has meant to me. I am now over 45 years of age and actively engaged in my life-work, farming.

I DO STRONGLY RECOMMEND YOUR PATENTED APPLIANCE TO ANYONE WHO IS RUPTURED. I know of others who have worn it with entire satisfaction. You may use this letter if you wish to. Yours faithfully, (Sgd.) ERASTUS JESSUP.

No pressure on hips or spine—no leg straps—no buckling tight around body—no salves, liniments, shocks from batteries or catch-penny methods of advertising. **Known as the hot weather appliance.**

J. H. ARMSTRONG

Specialist, of London, Will Be at the

HOTEL CHAMPLAIN, PETERBOROUGH

WEDNESDAY, AUGUST 18, ALL DAY AND EVENING

Come Early for Private Consultation and Demonstration

THERE IS NO CHARGE WHATEVER

Cheese Quotes Produce and Livestock

MONTREAL FLOUR AND FEED

Cash grain: No. 1 Northern wheat, $1.45; No. 2, $1.41; No. 3, $1.39; No. 2 C.W. oats, 61½c; No. 3, 58¼c; No. 1 feed oats, 56½c; No. 3 C.W. barley, 68c. Argentine corn, 81c, per bushel, basis track, Montreal, ex-store, corning being "in bond."

Spring wheat flour—First patents, $8.10; seconds, $7.70; bakers' $7.60 per barrel in 98-lb jute bags, delivered Montreal freight points.

Winter wheat flour. — Choice grades in carlots new (to arrive), $5.15 to $5.25; choice grades, in broken lots, new (to arrive), per barrel, ex-store, $5.35 to $5.45; white corn flour, per barrel, in jute bags, delivered to the trade $6 to $6.20.

Millfeed — Bran, $25.25; shorts, $27.25; middlings, $41.25, per ton, car lots or mixed carlot quantities, delivered in Montreal freight points.

Brewers' dried grain: Wholesale, $23 per ton; retail, $25 per ton.

Rolled oats, bag of 90 lbs., delivered to the trade, $4.25, which includes sales tax.

Baled Hay: Ex. No. 2 timothy, $10; No. 2, $9; No. 3, $7. Per ton, f.o.b. cars, Montreal.

MONTREAL PRODUCE

Prices remained stationary on Montreal open product markets.

Graded egg shipments in cartons or less were quoted at 27c a dozen for grade A-large, 25c for A-medium, 22c for B-large, and 20c for C. Receipts: 238 cases.

Butter was quoted at 26½ to 26¾c a pound for cartons or less of No. 1, while lots to retailers were 27½c for solids, and 28c for prints. Receipts: Nil.

Cheese was quoted at 13¾ to 14c a pound for Ontarios, with Quebecs at 13¼c to 13½c. Receipts: 3,977 boxes.

Potatoes: Quebec, new whites, No. 1, 80s, 55 to 60c; No. 2, 80s, 40 to 45c.

WINNIPEG GRAIN

WINNIPEG, Aug. 14 (C.P.)—Purchases of 500,000 bushels of Canadian wheat by Canadian millers believed to cover export and domestic flour sales led to wheat futures on the Winnipeg Grain Exchange closing with gains of 1¼ to ⅛ cents.

Wheat steadily climbed from opening low points more than a cent below yesterday's close until gains of 2½ cents were showing and recovery effected through lightness of offerings. Volume of trade was not large.

New York reports indicated a good export business had been worked overnight in Canadian wheat, but the trade was not reflected in the pit yesterday, brokers said. Sales of wheat for shipment overseas were reported small and no estimate of the amount was available.

Buying, believed by exporters, pushed barley futures higher and eastern purchases in oats resulted in prices traded at higher levels all day. Coarse grain trading was generally light.

Buenos Aires at noon was ¼ to ⅝ cent higher.

Yesterday's Quotations.

Futures:

Wheat—

	Open	High	Low	Close	Prev. Close
Oct.	129	132½	132½	130⅞	129¾
Dec.	125½	126½	125½	127½	126½
May	127½	129¼	127¼	128⅛	128⅜

ONTARIO GRAIN

TORONTO, Aug. 14.—Approximate prices track shipping point:

Wheat, $1.05 to $1.07; oats, 41c to 42c; barley, 54c to 57c; corn, 78c to 82c; rye, 75c to 80c; malting barley, 59c to 62c; milling oats, 41c to 43c.

TORONTO CHEESE

TORONTO, August 14—(C.P.)—Wholesale cheese prices were unchanged to-day as dealers bought large, colored paraffined and government grades at 14½ cents.

Wholesalers offered cheese to retailers at the following prices: New, large, 15¼c; twins, 15½c; triplets, 15⅝c. Old, large, 19c; twins and triplets, 19¼c; medium, 18½c; twins and triplets 18¾c.

FRUIT AND VEGETABLES

TORONTO, August 14—(C.P.)—Wholesale prices on fruit and vegetables supplied by White and Co. were unchanged to-day.

TORONTO POULTRY

TORONTO, August 14—(C.P.)—Wholesale prices on dressed poultry supplied by the United Farmers Co-operative Co. to-day were: Hens, 5 lb. and over, 16c; 4 to 5 lb. 15c; 3½ to 4 lb., 14c; 3 to 3½-lb., 13c. Broilers, 1½ to 2½ lb., 16c; 2½ to 3½ lb., 17c. Chickens, over 5 lb., 22c; 4½ to 5 lb., 20c; 4 to 4½ lb. 18c; 3½ to 4 lbs. 17c.

TORONTO PRODUCE

TORONTO, August 14—(C.P.)—Wholesale prices (United Farmers Co-operative Co.) for Toronto delivery today were:

Eggs, dozen: Grade A large, 24c; grade A-medium, 23c; grade B, 19c; grade C 16c.

Churning Cream. — No. 1 lb., 27c; No. 2, lb. 25c.

Butter, No. 1 solids, lb., 27¼c; No. 2, 26¼c.

Potatoes—Ontario, new, bag, f.o.b. at shipping point, 65c.

Mill feed. — Bran, 25; shorts, 27; middlings, 42c.

MONTREAL POULTRY

Poultry prices per lb. Grade "A" milkfed chickens, 5 pounds up, 22c; "B" 25½; select "A" 25½c; "B" 22½c. Fowls, 5 lbs up, "A" 18, "B" 17c; under 5 lbs, 14 to 15½c. Ducks, 17c. Grade "A" turkeys, heavy weights, 23 to 24c; lights, 20 to 22c. (Prices nominal).

OBITUARY

MRS. CATHERINE ENGLISH.

The funeral of Mrs. Catherine English, widow of the late Patrick English, took place from the residence 167 Stewart on Friday morning to St. Peter's Cathedral.

Requiem Mas was offered by the Rev. C. J. Carroll, who also delivered a very appropriate address to the congregation present.

The numerous Spiritual and floral offerings as well as the many friends both from Peterborough and Norwood who attended gave silent tribute to the high esteem deceased had enjoyed amongst them during life and much sympathy shown to the bereaved family in the loss of a kind and loving mother.

After the church service the cortege proceeded to St. Paul's Cemetery, Norwood, where interment was made in the family plot, the graveside services being conducted by Rev. J. J. McCarthy parish priest of Norwood.

The pallbearers were Michael English, Jas. Sweeney, Robert Hickson, Joseph Valey, Richard Heffernan, and Jeremiah Doherty.

Among those from a distance who attended the funeral were Mrs. Mary Wires, Mrs. Ralph Emery, Mr. Herbert Wires, Mr. Coulson and Mrs. Bert Wright of Toronto, Mr. and Mrs. Leo Doherty of Campbellford, Mrs. S. O'Connor of Amherst Island, Mr. John and Mrs. Doherty and Miss Kathleen Doherty of Hastings.

These Lads 'Babes In Arms' In Japan

In common with war-conscious European nations, Japan is lookmg to the future success of her empire-building program by making the children of today the warriors of tomorrow. Here you see a small part of the huge army of Japanese boys who are being trained at Tokio to take up arms for the empire when needed. This section is in the preliminary stage of training. Later the staffs they carry now will be replaced with rifles.

BOOM IN GOLDS CHEERS MARKET

TORONTO, Aug. 14 (CP)—Stock market circles were cheered this week by a sizeable upward flurry in gold shares, the first of any importance since the week ended March 19 in which the yellow metal stocks advanced six points in the Toronto Exchange index. The rise in the last week was 7.52, and it was recorded on a sharp expansion of volume. Other mines and the industrials advanced also.

While the price advance in the mines was hitting on all cylinders, volume gained momentum through the week and reached 889,000 shares Friday, the heaviest turnover since June 23. Trade in the golds accounted for the big end of the business.

Renewal of interest in the golds was first noticeable on the New York market and the Canadian listings soon fell into line. Advances were conservative among the leaders—about $2 for Dome and McIntyre and $1.12 for Lake Shore—but these stocks were absorbed in the best volume since early spring.

Some of the larger gains were 80 cents for Buffalo-Ankerite, 55 to 60 cents for Macassa and Pickle Crow and 20 to 30 cents for Hollinger, Pioneer, Read-Authier, Central Patricia, Siscoe, Teck Hughes, Little Long Lac and Sylvanite.

The junior issues attracted a liberal share of the buying and a long list of stocks quoted under the $2 mark were swept higher in the bidding. Gains of 10 to 20 cents were posted for MacLeod-Cockshutt, Hard Rock, East Malartic, Canadian Malartic, Stadacona, Moneta, Kerr-Addison, Kirkland Lake, Sullivan, Towagamac, Lapa Cadillac, Pamour, Bladen and Francoeur.

With exception of minor losses for Sherritt and Chromium, the base metals are up on the week. They were chiefly responsible for the boost of 3.74 for the miscellaneous mines in the index.

WHEAT GOES UP OVER FIVE CENTS

WINNIPEG, Aug. 14.— (CP). — Wheat prices to-day stood as much as 5¾ cents a bushel higher than a week ago after a comparatively dull trading period that saw bullish news predominating.

Heavy drought losses suffered by the Canadian crop and reports of purchasing for 1938 seed requirements contributed to advance along with greatly reduced carry-over figures issued by the Dominion Bureau of Statistics.

Wheat climbed to higher ground despite the continued lack of aggressive overseas buying and at the close of trading on the Winnipeg grain exchange yesterday the October future was 5¼ cents higher for the week at $1.30⅞; December 5½-5¾ cents higher at $1.27½-⅝ and May 4¾-4⅞ cents higher at $1.28¼ a bushel.

Coarse grains showed strength during the week, partly in sympathy with wheat and partly on demand for the various grains. Oats gained 3⅜-3 cents, barley ⅝-¾ cents, flax 3¾-4⅛ cents and rye 6 1-3 cents a bushel.

Rumors persisted the Saskatchewan government was in the market for both feed and seed wheat and the Saskatchewan pool announced it was holding wheat in elevators for seed purposes. The Canadian Wheat Board announced it was completing arrangements for retaining as much thatcher—a drought-resistant wheat—as possible for seed purposes. Storage of the thatcher wheat in elevators at Moose Jaw, Sask., is being planned.

Ethiopian coffee has appeared in markets of Italy, and 11,000,000 pounds will be placed on sale there this year.

Hog Quotations In Peterborough

SATURDAY, AUGUST 14

Canada Packers quote:

Hogs—Live, $10.65; dressed weight $14.10.

Cream—No. 1 (on truck), 26c; No. 1 (delivered), 27c.

Special 2c per pound premium.

Butter—Prints, No. 1, 29c; No. 2, 28c. Solids, No. 1, 27c; No. 2, 26c.

Eggs—Large 20c; medium, 18c; pullets, 16c; C grade 14c.

Dealers quote:

Fall wheat, $1.05; oats, 42c; malting barley, 60c; rye, 75c; buckwheat, 70c.

Local Holsteins Qualify In R.O.P.

In the list of Holsteins which qualified in R.O.P. during the month of June, 1937 and published in recent issue of Holstein Friesian World, the following local cows are listed:

365 day division, mature class — "Fayne Korndyke Susie" owned by J. E. Manley, Peterborough, 14,173 lbs. milk and average test 3.66.

In the 305 day division mature class — "Joyce Brookholm Wayne" owned by Joe and Fred Mann, Peterborough 12,773 lbs. milk, average test 3.37; "Korndyke Countess Aileen" owned by W. J. Seymour, Cavan 12,797 lbs. milk, average test 3.2; "Trent Valley Echo Johanna" owned by Coughlin Bros., Peterborough R. R. No. 9, 11,160 lbs. milk, average test 3.43.

305 day division, two-year-old class —"Springdale Francy Dolly" owned By W. J. Seymour, Cavan 8,658 lbs. milk, average test 3.38.

Soccer Results

GLASGOW, Aug. 14 (CP Cable)—Opening games in the Scottish Football League played today resulted as follows:

Division I.

Aberdeen 4, St. Mirren 0.
Arbroath 0, Dundee 3.
Clyde 2, Motherwell 2.
Hamilton Acad. 4, Partick T. 2.
Hearts 2, St. Johnstone 1.
Kilmarnock 2, Ayr United 1.
Morton 1, Third Lanark 2.
Queen of South 2, Celtic 2.
Queen's Park 1, Hibernians 1.
Rangers 0, Falkirk 0.

Division II.

Airdrieonians 5, Dunfermline 3.
Brechin City 3, Dumbarton 4.
Cowdenbeath 6, Montrose 1.
Dundee U. 1, St. Bernard's 7.
East Fife 3, Alloa 1.
East Stirling 1, Albion Rovers 4.
Forfar Athletic 2, King's Park 1.
Leith Athletic 3, Raith Rovers 4.
Stenhousemuir 3, Edinburgh C. 1.

BRIDGENORTH

Owing to the busy season among the farmers, the Union Sunday School picnic to be held by Selwyn and Bridgenorth S.S. has been postponed until Labor Day, September 6.

Miss Martha Stinson of Fowler's Corner, visited her sister, Mrs. Fred King a few days this week.

Messrs S. Bell, George Bell and Louis Robertson spent a few days last week at Sutton.

Miss Flossie Patterson of Hamilton is visiting at the home of her brother, R. J. Petterson.

Mr. and Mrs. B. Nicholls, son and daughter visited friends at Yelverton the first of the week.

Mr. Walter Sidey of Amhersburg spent a few days this week with his parents, Mr. and Mrs. W. A. Sidey.

Mrs. N. McLachlan and daughter Patricia, returned on Wednesday from Peterborough when they visited friends.

Mr. Norton Udy of London, Ont. is spending a holiday season with relatives in the village.

Mrs. P. Westlake who has been quite ill the past month at the home of her son at Peterborough has sufficiently improved to return home this week.

Twenty-year-old Jessie Reid of Abergele, North Wales, is travelling 13,214 miles to Melbourne, Australia, to marry.

Japan has a beer-drinking boom.

FINANCIAL PROBE EXPERTS PICKED BE NAMED TO-DAY

OTTAWA, Aug. 14 (C.P.)—Personnel of the Royal Commission on Dominion-Provincial financial relations has been decided on and will be announced during the week-end by Prime Minister Mackenzie King.

The Commission, clothed with powers to probe deeply into Canada's Governmental, economic and financial machinery, is expected to begin at an early date what will prove a long inquiry. The investigations may have an important bearing on future events in Canada.

Last night Mr. King said he might be in a position to disclose the names of the Commissioners late to-day. The Government's decision to launch the inquiry was made during the last session of Parliament and in the intervening time economic, financial and legal experts have been making preparations.

Canada's delegation to the Assembly of the League of Nations which meets in Geneva September 13 will consist of Senator Raoul Dandurand, Hon. J. L. Ilsley, Minister of National Revenue, and Hon. Vincent Massey, High Commissioner in London, Mr. King stated. Senator Dandurand, Minister without portfolio and Government Leader in the Senate, is already in Europe.

Mr. King also disclosed decisions had been reached on the sites for the proposed new Supreme Court Building and the National War Memorial will be on Connaught Place at the head of a widened Elgin Street if the Ottawa City Council approves of certain measures within its control.

Announcement of an early general election in Ontario has led Mr. King to abandon the idea of addressing three political picnics in that province. In this he is following a rule he has consistently adhered to since he became leader of the federal party of remaining strictly aloof from provincial politics.

The royal commission Mr. King is about to name will have the task of reviewing allocation of taxation powers and sources of revenue between the Dominion and Provincial governments set out in the British North America Act.

From time to time adjustments have been made in the financial relations thus established, usually by way of increasing the annual subsidies paid to the provinces by the Dominion. In recent years the Dominion has loaned some of the provinces large sums of money to meet their share of unemployment and farm relief costs and in some cases to meet debt and other charges.

The commission will be expected to report on whether the existing sources of revenue of the different governmental units of Canada are appropriate to their responsibilities under modern conditions and if not how they should be enlarged or otherwise altered.

One of its special tasks will be a review of the financial position of the Prairie Provinces which have required special assistance from the Dominion.

Decoration Day To Be Held Sunday

The placing of "Crosses of Sacrifice" along with Legion poppies on the graves of their departed comrades will be an innovation in the ceremony as Canadian Legion members go on their annual memorial march to St. Peter's Cemetery Sunday afternoon. It is expected Alderman Robert Cotton and Rev. Father (Captain) Kelly will address the returned men. The parade will commence at the Legion Hall at 2 p.m. In turn the Cenotaph, the civic war memorial and Captain Brown's monument will be decorated before the parade moves on to the cemetery. The column will be headed by the Salvation Army Band.

Band Concert

By permission of Lt. Col. J. A. Dewart M.C. and officers, the band of the Prince of Wales Rangers will give the following program in Victoria Park on Sunday evening, commencing at 8.30. Conductor, Lieut. W. H. Peryer, director of music.

March, "The Floral Parade" ..... Huff
Concert Overture, "The Golden Dragon" ..... King
Waltz, "Destiny" ..... Bayes
American Sketch, "By the Swanee River" ..... Myddleton
Concert March, A La Militaire ..... Ord Hume
Interlizzo, "In A Monastery Garden ..... Ketelbey
Gems from the famous operas by Gilbert and Sullivan.
Hymn, "Lead Kindly Light" ..... (Zune Sandon)

During the program, popular numbers that will be played by the band at the Exhibition next week will be played.

"God Save the King"

MOTORIST INJURED HALIBURTON CRASH

(Examiner Correspondence.)

LINDSAY, Aug. 14.—As a result of an accident in the village of Haliburton on Thursday considerable damage was done to two automobiles the driver of one sustaining an injured knee. A car driven by W. Mackie collided with a car driven by Russel Johnston, when the latter was about to make a turn. Mr. Johnston was the only one seriously hurt although Mackie suffered minor injuries. Provincial Policeman Taylor of Minden is investigating the accident.

FINSLER'S COMET COULD BE SEEN

Finsler's comet was observed here in the path predicted for it, but a dim object, Andrew Jack, 274 William street said today.

"About a week ago it was seen in line between the Pointers and the Pole Star. The sky was clouded till Wednesday night when the comet was below Mizar. On Thursday it was below the end star of the Dipper's handle. On Friday it was lower and further west. Later than midnight Friday, a long and faint tail was observed using astronomical binoculars.

"Peltier's comet, in view a year ago, was brighter when first seen although smaller," Mr. Jack said.

Brantford Champ Entered Contest

Brantford champ ... ...

Jack Wood, of St. George, near Brantford, and home of the Hon. Harry Nixon, Provincial Secretary, has filed his official entry for the World's Championship Bucksaw Contest here next Thursday and Friday.

Last November two Peterborough bucksaw artists went to Brantford and cleaned up the big tourney that was held in that city, returning with the two main cash prizes.

Wood is looking for revenge for that humiliation and isn't journeying just for his health. He will be in Peterborough next Thursday morning for the preliminary round at 8.30 o'clock.

China's largest man-made waterway since the Grand Canal was built, has been completed between Hungtze Lake and the sea, the project being 99 miles long, costing $3,500,000, and requiring two and one-half years to construct.

PLENTY NOTICE BEFORE VOTING SAYS HEPBURN

RIDGETOWN, Ont., Aug. 14 (CP).—Forces opposing the Liberal Government in Ontario will be given "lots of time" before an election is held and the electorate will have "plenty of time to consider carefully the issues of the day."

Premier Hepburn gave assurance on these points at the East Kent Liberal - Progressive nomination meeting in Rondeau Park last night at which Douglas M. Campbell was nominated for re-election. At St. Thomas Thursday night the Premier announced an election "in a short time," but the exact date remains a matter of conjecture.

Declaring he stood by his administrative record, the Premier launched another attack on John L. Lewis and his Committee for Industrial Organization. He charged that the United States C.I.O. leader was trying to get "his greedy hands" on the pay envelopes of Ontario.

Hon. Earl Rowe, Conservative leader, was challenged by Mr. Hepburn to rescind any of the legislation the Liberal government had enacted. He took credit for savings resulting from the contract-cancelling Hydro legislation, reduction of interest rates and municipal income tax.

The Premier pledged himself to continue his drive on what he termed succession duties frauds. Already the government had collected $28,000,000, he said, and another $50,000,000 remained to be collected. This department now produced more revenue than did the gasoline tax.

In a brief address A. St. Clair Gordon of Wallaceburg, Liberal member of the Legislature, announced that he intended to allow his name to stand before the convention in that riding.

Comb Sea In Vain For Floating Plane

ST. JOHN'S, Nfld., Aug. 14 (C.P. Cable). — Officers and crew aboard two vessels said here yesterday a search for the wreckage of an airplane, reported nine miles off Cape Francis on the north-east tip of Avalon Peninsula, proved fruitless.

Report of the wreckage came yesterday from the crew of the fishing schooner Nina Matilda. The Nina's men said they distinctly saw the propellor and pontoons of the airplane.

The Government vessel Sagona cruised around the spot where the wreckage was believed floating, but without success. The coastal vessel Arras arrived in St. John's to-day and also reported no sign of the plane.

Conviction grew here that high seas, which had prevented the fishing schooner from making a more thorough search, would have swamped a plane in the time it took the two vessels to carry out their search.

MOTORISTS

DRIVE SAFELY

INSURE WISELY

Davis-Thompson COMPANY

Insurance and General Agency
Real Estate
Established 1858
433 George Street Phone 40

WORLD'S CHAMPIONSHIP BUCKSAW CONTEST SPECIAL PRIZES

FOWLER'S BARBER SHOP
"The Works"

GRANT & LOUCKS
Burgess Flashlight and Batteries

LOUIS GREEN
Best Quality Tweed Cap

RICHARD HALL LTD.
Hudson's Bay Famous Mitts

KINGDON & REID
Haircut, Shave, Head Rub and Shampoo

MALANE'S TOBACCO STORE
Half-pound Tobacco

McWILLIAMS & CO.
Hickok Leather Belt

NEILL'S SHOE STORE
Heavy Work Shoes

PATTENICK'S
Heavy Lighthouse Overalls

PAYNE'S COFFEE SHOP
Full Course Dinner

BOND'S DRUG STORE
Parkette Fountain Pen, 14K Gold Nib

BROOKS' GRILL
Special 75c Dinner

BURTOL SUPER-CLEANERS
Suit Cleaned and Pressed

CANADIAN DEPARTMENT STORES
Eatonia Overalls

CAPITOL THEATRE
Two Free Tickets

HUBERT CHOWN HARDWARE
Flashlight with Batteries

ELITE RESTAURANT
Special 75c Dinner

ELLIOTT'S DRUG STORE
Dr. Frank's Medico Pipe

DE LUXE CAFE
Our Best Special Dinner

FASHION-CRAFT
First Quality Shirt and Tie

PAYNE'S DRUG STORE
Safety Razor

REGENT THEATRE
Two Free Tickets

ED. RILEY
Fine Quality Shirt

ROBERTSON BARBER SHOP
Haircut and Shave with all the Trimmings

SCHNEIDER'S JEWELRY STORE
Westclox Watch

AL SHARPE
Tie and Handkerchief Set

SELKIRK'S MEN'S STORE
Fine Quality Shirt

WELCH'S BARBER SHOP
Complete Tonsorial Service

ZELLER'S
Two Biltwell Work Shirts

See also Main Street Column for still otherprizes.

Lower School Results Millbrook High School

Lower School Examinations, Millbrook Continuation School:

Armstrong, David B.—Arith. Zoology.
Armstrong, Roderick H.—Eng., Phy., Zoo.
Ball, Mary W.—Arith.
Belch, Thomas N.—Eng., Arith., Gram., Phy., Zoo.
Bigelow, Eleanor M.—Eng. Gram., Phy., Arith., Zoo.
Bothwell, Flossie C.—Arith.
Carr, L. Rex—Eng., Gram., Phy., Arith, Zoo.
Challice, Orville D.—Geo., Arith., Bot.
Clarke, W. Douglas—Arith.
Coyte, A. Gordon—Br. Hist., Geog., Art, Bot.
Davis, P. Lenora—Geog., Bot.
Deyell, Joan—Eng., Gram., Arith. Zoo.
Elgar, P. Maretta—Br. Hist., Geog., Art, Bot.
Elsworth, Helen V.—Eng. Gram., Phy., Zoo., Arith.
Fisher, Jean M.—Br. Hist., Geog., Art, Bot.
Foster, Byron E.—Br. Hist., Geog., Art.
Handley, Loreen N.—Br. Hist., Geog., Art, Bot.
Kerr, William O.—Br. Hist., Geog., Art, Bot.
Kennedy, Raymond F.—Br. Hist., Geog., Art.
Lunn, Ross—Br. Hist., Geog., Art.
McDowell, Beatrice J. — Eng. Gram., Phy., Arith., Zoo.
McKnight, Edna—Eng. Gram., Phy., Arith., Zoo.
Peers, Ada A.—Eng. Gram., Zoo.
Richards, Bernice O.—Eng. Gram., Phy., Art, Zoo.
Ridge, William J.—Eng. Gram., Phy., Arith., oo.
Rowland, Leatha M.—Eng. Gram., Phy., Arith., Zoo.
Smith, Mary G.—Br. Hist., Art, Bot., Geog.
Sutton, Donald A.—Eng. Gram., Phy., Arith., Zoo.
Sweeting, Velma R.—Br. Hist., Geog., Bot.
Tate, Robena E.—Eng. Gram., Phy., Art.
Trumpour, Joyce W.—Eng. Gram., Phy., Arith., Zoo.
Wainman, Orville C.—Arith.
Williams, Hugh J.—Br. Hist., Geog., Art, Bot.
Wood, W. A. M.—Eng. Gram., Phy., Arith. Zoo.
Fallis, Beatrice E.—Eng. Gram., Phy., Arith., Zoo.

Middle School Examinations

Abbott, Hugh L.—Fr. Auth., C; Fr. Comp. 2.
Anderson, Dorothy E.—Eng. Comp. C; Eng. Lit., 2; Anc. Hist., 1; Geog., C; Chem., 3; Lat. A., 2; Lat. Comp., 1; Fr. A., 2; Fr. Comp., 1.
Armstrong, Dorothy M. — Eng. Comp., C; Eng. Lit., C; Geo., 2; Lat. A., 2; Lat. Comp., 2.
Arundel, John S. G.—Eng. Lit., 2; Anc. Hist., 2; Math., Geo., C; Lat. A., C; Lat. Comp., C; Fr. A., 2; Fr. Comp., C.
Ball, Mary W.—Ex. Sc. Phy., 1.
Belch, Marian L.—Anc. Hist., 1; Mat. Geog. 1; Ex. Sc. Chem., 1.
Bothwell, Flossie L.—Lat. A., 2; Lat. Comp., 2; Fr. A., 2; Fr. Comp., 1.
Bothwell, Roberta A.—Ex. Sc. Chem., C.
Carveth, Mary E.—Eng. Lit., 2; Anc. Hist., 3; Lat. A., 2; Lat. Comp. 2; Fr. A., 1; Fr. Comp., 1.
Challice, Maxwell A.—Ex. Sc., Phy., 3.
Clarke, Douglas W.—Eng. Lit., C, Douglas, Marie E.—Math. G., 2; Ex. Sc. Chem., 2.
Eakins, Mary P. A.—Eng. Lit., C; Math., G., C; Lt. Comp., C; Fr. A., C; Fr. Comp., C.
Fallis, Elwood W.—Ex. Sc. Phy., 3.
Foster, Charles E.—Anc. Hist., C; Ex. Sc. Phy., 2; Lat. A., 3; Lat. Comp., C.
Lunn, Orville T.—Ex. Sc. Chem., C; Fr. A., C; Fr. Comp., 2.
McDowell, Marjorie E.—Math., Alg. C; Ex. Sc. Phy., 3.
McLeod, Harry G.—Anc. Hist., 1; Math. G., 1; Ex. Sc. Phy., 1; Chem., 1.
McMahon, Lloyd G.—Eng. Lit., 2; H. A., 1; Math. Geo., C; Ex. Sc. Phy., C; Lat. A., 2; Lat. Comp., 2.
Might, Esther M.—Eng. Comp., C; Eng. Lit., 3; Math. G., 3; Ex. Sc. Chem., 2; Lat. A. 2; Lat. Comp., 1; Fr. A., 3; Fr. Comp., 1.
Porteous, Alvin C.—Eng. Lit., 3; Hist. A., 1; Math. Geo., 2; Ex. Sc. Phy., 2; Fr. A., L; Fr. Comp., 2.
Smith, Dorothy M.—Eng. Lit. 2; Hist. Anc., 1; Math. Geo., 3; Lat. A., 2; Lat. Comp., 2; Fr. Auth., 2; Fr. Comp., 1.
Smith, Kathleen C. — Ex. Sc. Chem. 2.
Staples, Gwenyth M.—His. A., 1; Math. Geo., 1; Lat. A., 1; Lat. Comp., 1.
Sutton, Earl S.—Math. Geo., C; Ex. Sc. Chem., C.
Sutton, Howard A.—Hist. A., C; Math. Geo., 3.
Theobald, Robert G.—Math. Geo., C; Lat. A., 2; Lat. Comp., 3; Fr. A., 2; Fr. Comp., 3.
Trumpour, Grenfell, J.—Eng. Lit., C; Lat. A., 3; Lat. Comp., 3; Fr. A., 3; Fr. Comp., C.
Trumpour, Jean Y.—Eng. Comp., C; Eng. Lit., C; Math. Geo., 1; Lat. A., 2; Lat. Comp., 2; Fr. A., 2; Fr. Comp., 2.
Whittington, Jack H.—Math. Geo., 1; Ex. Sc. Phy., 1.
Widdis, Wilmot J.—Math. Geom., C; Lat. A., 3; Lat. Comp., 2; Fr. Comp., 2.

After serving 24 years on traffic duty at Hyde Park, London's busiest traffic vortex, a policeman has just retired.

Here Is How Largest Navies Compare According to Available Figures

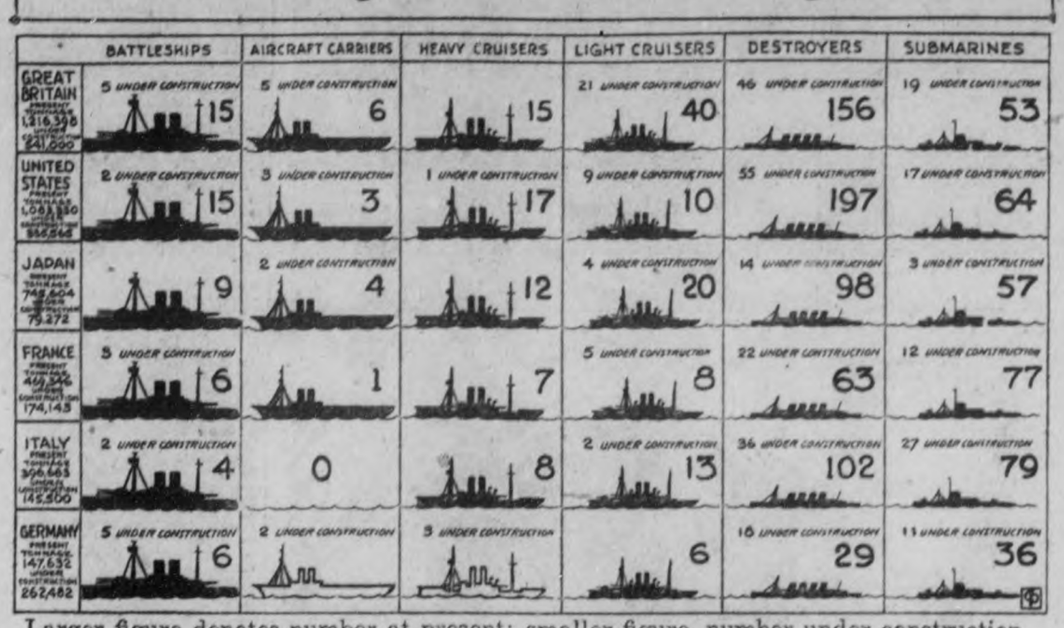

Larger figure denotes number at present; smaller figure, number under construction.

Great Britain's might on the high seas is still unchallenged by world powers who are steadily increasing the size of their navies, according to the latest available figures. Britain has, including present tonnage and that under construction, 300,000 tons of fighting craft more than its closest rival, the United States. With exceptions in only three classes England has more ships than any other nation. In the Above table are included some craft which are considered "over age." Fascist countries such as Italy and Germany are at the bottom of the list in regard to fighting ships. One notable fact is that Italy has no aircraft carriers at present or under construction.

NO MORE REFUGEES.

LONDON, Aug. 12—(AP).—Great Britain, as well as France, may close her ports to added Spanish war refugees.

Informed sources said they "did not anticipate that Great Britain would receive further refugees."

The Board of Trade notified British shipowners of a French decision to halt further Spanish refugee immigration. The French told the Foreign Office that 45,000 Spaniards were already across the border and no more could be accommodated.

Nearly 3,000 anglers entrain regularly every Sunday morning at Sheffield, England, for their favorite fishing spots.

CLOSE SPANISH CONSUL.

GIBRALTAR, Aug. 14—(AP).—British authorities today ordered Consular offices of the Spanish insurgent regime here closed down. The order was understood to have been issued on the grounds the Consulate for several months has been issuing unauthorized passports.

McCamus And McNeil Families Hold Re-union At Orono Park

Over Hundred Members of Pioneer Clans Take Part in Program.

(Examiner Correspondence.)

JANETVILLE Aug. 14.—The annual McCamus and McNeil re-union was held on Saturady afternoon at the Orono Park, when over one hundred members of the clan were present from Toronto, Peterborough, Millbrook, Dunaford, Valentia, Port Perry, Springville, New York, Sunderland, Ida, Keene, Sunderland and Janetville.

During the afternoon sports, including softball and swimming were enjoyed by the younger folk, while the day passed all too swiftly for those who preferred reminiscing.

A delightful picnic supper, catered by Mr. and Mrs. Watson of Orono, was served from long tables arranged in the shade of the beautiful trees.

Following this repast a splendid program was enjoyed which included community singing, an interesting address on "Pioneers of Cavan," by Wilfred Brown; reading, "The Quints," Velma Staples; violin selection, Alan Brown; reading, "Robin's Prayer," Margaret McNeil; address, 'My Visit in Ireland," describing Cavan and Bailleboro of the ould jand by W. Bonus.

All present truly enjoyed the afternoon and decided to hold another re-union at Orono Park next year on the last Saturday in July.

Officers Appointed.

Officers appointed for 1938 are as follows: President, Wason Handbridge, Peterborough; vice-president, Dr. George Fair, New York; secretary, Mrs. Will Stutt, Orono.

This auspicious occasion concluded with the singing of "Auld Lang Syne," led by one of the oldest members, Mr. Robert McCamus, Sr., of Keene.

Among those present from this vicinity were Mr. and Mrs. Thurston, Mr. and Mrs. Robert Swain and sons, Ross and David, Mrs. H. McNeil, Beatrice and Jim, Mr. and Mrs. Charles McNeil and sons Fred and John.

Personals.

Mr. and Mrs. Lewis Fallis, Margaret and Vera Jean of Franklin, were guests on Sunday of Mrs. J. Peel.

Mr. Ira Connell of Detroit, Mich., visited recently with Mr. and Mrs. Sam Stinson.

Mr. and Mrs. R. J. Burns and sons John and Jim, Mr. and Mrs. J. Howe and Mrs. M. Armstrong and son Freddie spent Sunday with Mr. and Mrs. Earl Switzer of Orillia at their cottage at Kitchener Park, Lake Simcoe.

Miss Elva Capstick of Peterborough, spent the week-end with her parents, Mr. and Mrs. J. Capstick.

Mr. and Mrs. Fred McGill and family spent Sunday with Mr. and Mrs. Albert Ruth of East Emily and attended the Lowes reunion at the home of Mr. and Mrs. Lewis Fry at Lakefield.

Mr. and Mrs. J. R. Burn were business visitors to Peterborough on Thursday.

Mrs. Growz of Caesarea and Mrs. Miller and friend of Buffalo, were guests of Mrs. Peel last week.

Mrs. M. D. Earl and daughter, Miss Ethel May of Omemee, were recent guests of Mr. and Mrs. S. Stinson.

Mr. and Mrs. Cooper and family, of Toronto, were week-end guests of Mr. and Mrs. H. Davidson and were accompanied to the city by Mr. Ross Davidson.

Mrs. Percy Stinson and sons Conrad and Ted of Millbrook, visited the latter's grandmother, Mrs. Albert Stinson on Wednesday.

Mr. John Ingram and daughters, Misses Myra and Iva Ingram, of Toronto, and Mrs. J. Naysmith, Lindsay, were Wednesday guests of Mr. and Mrs. J. Howe.

District Schools

MADOC, Aug. 14.—High School, Departmental results for Lower School:

William Armstrong, Geography; Margaret Brett, Botany; Eileen Burris, History, Geography, Botany; Kenneth Cassidy, Gram. Phy., Arithmetic; Margaret Hunter, Botany; Dorothy Kellar, Botany; Gerald Kellar, Gram., Arith.; Audrey Lavender, Arith., Art, Zoology; Daniel Murphy, Art, Botany; Kathleen Phillips, Botany; Margaret Pegden, Gram., Geog., Arith, Art, Zoology; Lottie Radnor, Grammar; Thomas Ross, Arith; Jean Ruckstohl, Gram., Arith.; Eileen Stewart, Gram., Geog., Arith., Botany, Zoology; Fred Stewart, Zoology; Walter Whitmore, Phy., Art, Zoology.

COE HILL CENTRE.

Murray Bolton, Gram.; Donald Giles, Geog., Art, Zoology; Ivan Gunter, Gram., Art, Botany, Clive Hoard, Gram., Geography; Pearl McMurray, Geog., Arith., Botany; Clara Molloy, Gram., Hist., Geog., Arith., Art, Botany; Gerald Moore, Alg. II; Florence Nicholson, Gram., Geog.; Doris Smith, Geog., Art, Zoology; Paul Wicks, Geog., Art.

WELCOME to the FAIR

STRIP TICKETS SAVE MONEY 4 for $1

STRIP TICKETS SAVE MONEY 4 for $1

Peterborough's Greatest Industrial Exhibition

Wednesday to Saturday, August 18 to 21

CHILDREN'S DAY
Wednesday, Aug. 18
Children's Admission at Gate 5c.
Midway Rides and Attractions 5c.
Grandstand 5c

HORSE RACES
Thursday, Friday and Saturday
$1,200.00 in Purses

HON. DUNCAN MARSHALL
The Minister of Agriculture will be a Guest
Thursday, August 19

SPECIAL VISITORS' DAY
Friday, August 20

LIVESTOCK PARADE
This Monster Parade Will be Held
Saturday, August 21

7—WORLD'S BIGGEST AND BEST GRANDSTAND ATTRACTIONS—7

THE FIVE ALBANIS
The Five Albanis, aerial motorcyclists, who will introduce insuperable feats atop a flimsy track high in midair, an imposing feature of the grandstand show at the Peterborough Industrial Exhibition. The Albanis, intrepid vaillants of the ether, presented their cycle pageantry at the Japanese Exposition recently, scoring a sensational success in the Orient. They are now enroute from Asia to fill their North American engagements.

SILVER THE WONDER HORSE
Silver the Wonder Horse has that quality called "Horse Scents" in abundance. Silver is a Satanic steed of the "prop" variety that causes its beautiful lady trainer plenty of worry and hardship before it's all over. Silver assumes every conceivable kind of pose and character and is one of the funniest acts in the entertainment world.

CLIFTON & JULES
A team of brilliant buffoons bouncing hither and yon. Clifton & Jules feature the grandstand show at the Peterborough Exhibition. These professional lunatics are paid to demolish themselves (all in fun, of course) in one of the real comedy acrobatic sensations of 1937. The clothes they wear are positively guaranteed not to win them this year's Beau Brummel award.

ARISTOCRATIC GOATS
A rarity in circus performances is the work done by the famous Aristocratic Goats, who present half a dozen pure white charges whose horns and hoofs are tinted with a rich gold. They construct pyramids, roll on barrels, walk the tight wire and execute pretty statuary number, an especial delight for the younger generation. In a second act, Pat and Mildred Chrisman indulge in breathtaking cracks of the big whips, in addition to a sterling variety of trick roping.

BRENGK'S GOLDEN HORSE
Brengk's Golden Horse, featuring Bella Donna, in a spectacular and pictorially beautiful posing novelty in which femininity and equine are painted in a rich gold. When multiple lighting effects play on the pageantry of poses and tableaux, the result is striking, almost fascinating. The statues produced seem almost like actual sculpture.

GOLDA HONEY
Golda Honey, golden-haired gladiatrix, is a tightwire artist of world renown. This mistress of grace and daring is a member of the celebrated Honey Family of Australian acrobats and tumblers. She twirls and dances on a silver thread, mounts a ladder and balances herself thereon, leaps through a set of small hoops and prances on the thin cord as if she were merely engaging in chores on the ground.

HONEY FAMILY
The Honeys specialize in tumbling and the vast repertoire of acrobatics that goes with it. Working with a springboard and high pedestal, they perform graceful leaps and twists through space singly, in pairs and in groups, and are particularly adept at midair exchanges which have the shoulders of their teammates as their destination. A feature of their act is a triple aerial somersault, ending in a chair supported by a high pole.

CONKLIN'S BIG CANADIAN MIDWAY FOR THE DELIGHT OF ALL

PRIZE EXHIBITS OF:
Horses, Cattle, Swine, Sheep, Poultry
Fruit and Agricultural Products
Junior Farmers' Section
Live Stock Parade
Saturday, August 21 at 2.30 p.m.

4 1937 MODEL CARS Given Away 4
A Ford V8...A Chevrolet...A Terraplane...A Dodge
Peterborough and District Merchants are co-operating by giving FREE tickets with every purchase. Keep these tickets because each night starting Wednesday at 9.30 p.m. a car will be drawn for and the winner will receive it upon payment of $1.00. Drawings at 5-minute intervals until each car is claimed.

EXHIBITS AND COMPETITIONS OF
Ladies' Work, Fine Arts, Domestic Science, Horticulture, Honey, Dairy Products
MANUFACTURERS' AND MERCHANTS' EXHIBITS AND DEMONSTRATIONS

THOS. BROWN, President. F. J. A. HALL, Secretary.

ADMISSION: GENERAL GATE ADMISSION 35c—GRANDSTAND, NOT RESERVED 35c—RESERVED SECTION 50c—CHILDREN GATE ADMISSION 15c CARS 35c—CHILDREN GRANDSTAND 15c—CHILDREN'S DAY 5c—
BUY STRIP TICKETS THIS WEEK: 4 TICKETS FOR A DOLLAR—Good for admission at gate or grandstand. You will save a lot of money if you purchase these tickets.

SECOND ANNUAL

WORLD'S CHAMPIONSHIP BUCKSAW CONTEST

THOMAS J. WALLING

World's Champion Bucksawer

Defends Title

Will Meet All Challengers

The Second Annual World's Championship Contest Will Be Staged At

PETERBOROUGH

AUGUST 19 and 20

Place: Simcoe street, between George and Water streets.

Time: Contest starts 8.30 a. m. D.S.T., Thursday, August 19 and Friday, August 20.

Observation: Contestants will compete on a substantial platform erected well above the level of the street. Everyone will be able to see play-by-play and buck-by-buck.

Type of Wood: Selected Hard Maple. Six inches SQUARE.

OFFICIALS

Contest Opener: J. J. DUFFUS, M.P.

Judge: JERRY YOUNG, Crown Timber Agent.

Timers: GORDON MILLER, manager Regent Theatre; DOUG LOOMIS, School Attendance Officer; GUS WHITE, retired gentleman.

Master of Ceremonies: FRED C. SCATES.

Remember last year's contest? Well it's going to be bigger and funnier than ever. Remember, too, the Great Peterborough Exhibition will be in full swing, and at the same time Peterborough Merchants will be offering Exhibition Specials that will be Genuine Bargains. No one in the district can afford to miss these three Big Attractions.

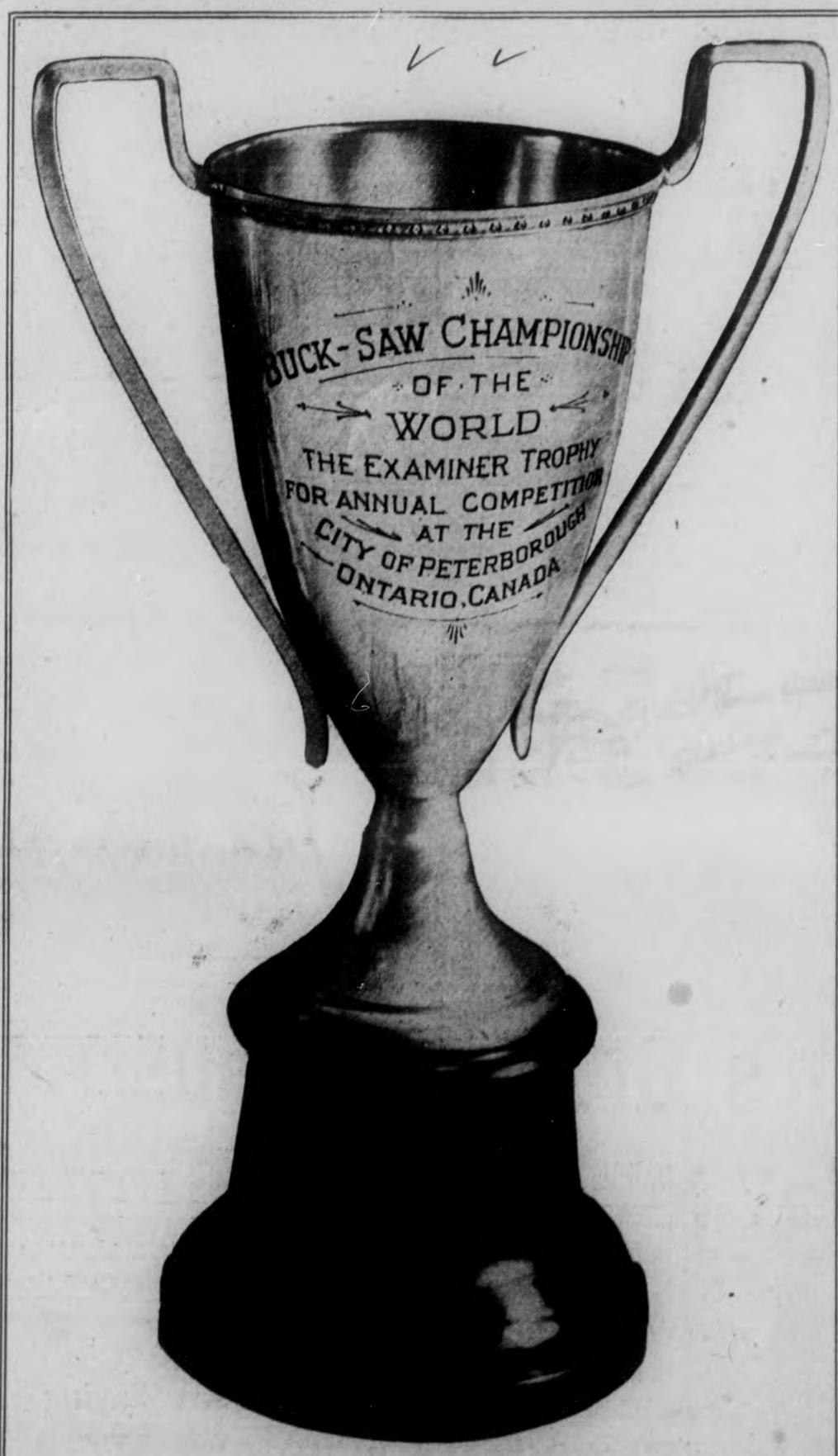

SILVER CUP (2-3 Actual Size)

Will Be Engraved Each Year With the Name of the Current Title Holder

1st Prize	2nd Prize	3rd Prize	Other Prizes
$50.00 CASH	$25.00 CASH	$10.00 CASH	By the Score Donated by Peterborough Business Men
And First Choice of Prizes Donated by Peterborough Business Men	And Second Choice of Prizes Donated by Peterborough Business Men	And Third Choice of Prizes Donated by Peterborough Business Men	

OFFICIAL RULES

The 1937 World's Championship Bucksaw Contest will be held in Peterborough on THURSDAY, AUGUST 19 AND FRIDAY, AUGUST 20, at 8.30 a.m. (D.S.T.) of each day and will be conducted under the following Official Rules:

1. No Entry Fee is required.
2. Contest is open to all—Contestants may enter from any County or Province in the Dominion, from any State in the Union or Country in the World.
3. What is generally known as "the old fashioned Buck Saw" will be the official saw used in this particular contest. This means that saws known as "Swede Saws" will not be recognized.
4. Buck Saws will be furnished by contestants.
5. Contestants may enter for either day. No Contestant, however, may enter for both days.
6. Saw horses will be supplied and will be approximately 22 inches wide, over-all measurement.
7. Wood will be supplied. Each stick will be hard maple—6 inches SQUARE and four feet long.
8. Each Contestant will be required to saw through three cuts in one stick. Each stick will be marked to indicate lengths of approximately 12 inches. No cuts may be less than 10 inches or more than 14 inches. This enables a Contestant to avoid having to cut through a knot.
9. The Contest will be held on a substantial platform erected in the middle of Simcoe street, between George and Water streets. This platform will be 5 feet high, 12 feet wide and 20 feet long.
10. Three Contestants will compete simultaneously, but each Contestant will buck against time. Three efficient stop watch timers will be appointed—one for each Contestant. Cuts will be graded by the Judge "A", "B" and "C." Grade "B" shall carry a penalty of 10 seconds and Grade "C" a penalty of 20 seconds.
11. Each round with three Contestants will be started by the appointed judge who will use a pistol for a starting signal.
12. The two Contestants who complete their three cuts in the shortest time will be eligible to challenge Thomas Walling, present World Champion. At the end of the Contest these three shall compete simultaneously. The winner will be declared Buck Saw Champion of the World.
13. The Champion will hold the Silver Cup until the 1938 Contest and will be presented with $50.00 in Cash. First runner-up will be presented with $25.00 in Cash and second runner-up with $10.00 in Cash.
14. Through the co-operation of Peterborough merchants many other valuable prizes are also being offered. The Champion shall have first choice of these prizes. Runners-up shall have their choice of remaining prizes according to the order in which they finish.
15. Each Contestant will be given a Free Ticket to the Peterborough Industrial Exhibition.

The World's Champion and the leading three Contestants on Thursday and the three leading Contestants on Friday will be offered contracts to appear before the Grand Stand at The Peterborough Industrial Exhibition on Friday evening.

16. All who desire to compete are urgently requested to sign the Official Entry Form and have it delivered to The Examiner office as early as possible.
17. Contestants must present themselves to the Contest Editor at The Peterborough Examiner, Hunter and Water streets, before 8.30 a.m. (D.S.T.) on the day on which they are to compete.
18. All Contestants must agree to abide by the decision of the Judge.
19. No admission will be charged for spectators. Everybody welcome.

OFFICIAL ENTRY FORM

To the
BUCKSAW CONTEST EDITOR,
THE EXAMINER, PETERBOROUGH.

Please enter my name as a contestant in the WORLD'S CHAMPIONSHIP BUCKSAW CONTEST being held in Peterborough, Aug. 19 and Aug. 20, 1937.

It is agreed that I shall abide by the decision of the judges appointed by you.

NAME .....

ADDRESS .....

Indicate which date would be most convenient for you to compete

THURSDAY ..... FRIDAY .....

Watch The Examiner Every Day For Details

SOCIAL AND PERSONAL

Mrs. H. Herron is holidaying at the Park Hotel at Burleigh.

✧ ✧ ✧

Mrs. V. E. Choate is holidaying at McCracken's Landing, Stoney Lake.

✧ ✧ ✧

Mr. and Mrs. E. Brumwell are vacationing near Lakefield.

✧ ✧ ✧

Miss Mary Elliott is absent on a vacation at Port Sandfield Muskoka.

✧ ✧ ✧

Mrs. G. Allport is visiting in Flint, Michigan.

✧ ✧ ✧

R. H. Ireland is visiting in Grand Bend, Ontario.

✧ ✧ ✧

Mr. and Mrs. Walter Perks have returned from a holiday at Stoney Lake.

✧ ✧ ✧

Mr. and Mrs. Stroyan Leith and family are spending their holidays at Cobourg.

✧ ✧ ✧

On Sunday, Mrs. William Tate of Ware Street will have her seventy-fifth birthday anniversary.

✧ ✧ ✧

Mr. and Mrs. O. M. Steer and family left this morning by motor to visit relatives in Midland.

✧ ✧ ✧

Miss Madeline Peters of Hurley street is spending a few days with friends in Oshawa.

✧ ✧ ✧

Mrs. Roland Denne is visiting her son-in-law and daughter, Mr. and Mrs. William H. Sims, in Kitchener.

✧ ✧ ✧

City Clerk Simon R. Armstrong is holidaying at his summer home, Fern Cottage, Atherley.

✧ ✧ ✧

Dr. A. J. Madill has returned home after his summer duties at the Agricultural College at Kemptville.

✧ ✧ ✧

Miss Kathleen Swain is holidaying on a motor trip through Quebec.

✧ ✧ ✧

P. E. Latta has moved from 527 George street to the corner of Aylmer and O'Carroll streets.

✧ ✧ ✧

Mrs. R. B. Bowen of McGill street is holidaying at Hiawatha, Rice Lake.

✧ ✧ ✧

Mr. and Mrs. A. D. Runions and son have returned home after a motor trip to Niagara Falls, N.Y., and a visit with Mrs. Runions' family in London, Ontario.

✧ ✧ ✧

Mr. and Mrs. John Hoyland and Edna and Leslie, have returned to their home in North Bay after visiting Mr. and Mrs. John Wyllie, McDonnel street.

✧ ✧ ✧

Guests at the home of Mr. and Mrs. A. D. Runions, Charlotte street, this week-end, will be Dr.

We Noticed

.....'yodel' biscuits advertised in a store window....we tried them, but they didnt make us yodel....

.....that red-haired women should use a deep, yellowish red lipstick in the daytime, and for evening, a bright, moist lipstick, an eyeshadow cream of lustrous green, dark blue or violet tone, and a bit of dark brown mascara for the lashes....

✧ ✧ ✧

.....that the so-ed this Autumn will demand tucks and plenty of them....one dress sketched for smart school wearing has no less than tight-five tucks . . . that she will like a suit of the skirt and tunic effect....and 'maritime' ideas are to the fore, making coral a color favorite, and featuring real seashells as buttons, pierced and sewn on to the garment and domed underneath for fastening.....

.....that vitrolite (constructural glass) is an increasing favorite for table decorations, in homes, stores and on food counters....that Niagara Falls (the 'great spit' of the funny story) is losing out as a honeymoon centre, and that the Saguenay River trip is superseding it with the newly-weds.. ..

Why Suffer From

Corns or Callouses

The New Scientific LLOYD'S THYMOLATED CORN SALVE is positively guaranteed to remove your corns or callouses or your money back. This wonderful Salve has helped thousands. Buy a jar to-day, and get quick relief. For sale at Elliott's, 'Phone 15—McDermid & Jury, 193—Payne's 146.

Fashion Service

This tailored shirt type frock is a joy to own for mid-season and warm September days.

It is made of cotton of Shantung-like weave in lovely claret shade. The white buttons down-the-front are a smart accent. It's cool and dressy for afternoons in rayon novelty crepe and ideal in wool later for fall.

Style No. 3425 is designed for sizes 14, 16, 18, 20 years, 32, 34, 36, 38, 40, 42 and 44-inches bust. Size 36 requires 4¾ yards of 39-inch material.

The Examiner,
Please order for me:

Pattern Number.....

Size .....

My Name .....

Address .....

.....

I enclose 15c in payment

and Mrs. J. Edwin Wilson of Barrie, and Mr. and Mrs. A. H. Stevens of Midland.

✧ ✧ ✧

Mrs. Rachel Montgomery of Campbellford will be eighty-two years old tomorrow (Sunday). Mrs. Montgomery is one of the senior members of the Plumpton family, old pioneer stock in Brighton township.

✧ ✧ ✧

Mr. and Mrs. Adam Melrose of Crescent street have returned from a motor trip to Callander to see the five little Dionnes, and are now at their summer home at Gore's Landing, where they will remain for the balance of the summer season.

✧ ✧ ✧

Guests at the home of Mr. and Mrs. C. E. Wiley, Park street, this week, were Mrs. Wiley's two sisters Mrs. D. Heyden of Whiting Indiana and Mrs. H. C. Kemp of Cannington also Mr. and Mrs. Serpell of Cannington.

✧ ✧ ✧

Mrs. J. Heath of Rogers street will motor to Quebec city next Tuesday morning, where she will take the Duchess of Bedford down the St. Lawrence River to Montreal to meet her sixteen-year-old daughter Joan, who is returning from a four months' visit in England.

✧ ✧ ✧

Apparently there is some sort of a jinx on August 14th as a wedding day. Every other Saturday for months past has had a large number of weddings, and next Saturday, the 21st, will see a grist of them, but today has been avoided by Dan Cupid.

✧ ✧ ✧

Mr. and Mrs. A. J. Weames of Bethune Street have returned home after an extended trip by motor covering over ten thousand miles, and including stopping-points in Banff, San Francisco, Hollywood and many other points.

✧ ✧ ✧

Local Players Winners In Golf Match

In a friendly inter-city match played at the Kawartha Golf and Country Club links on Friday afternoon, the golfing ladies of the local club contested with visiting players from Port Hope, winning the match 16-12.

Visiting players included Mesdames Brackenbury, Barnes, Fraser, George, Forrest, Tuer, Gans, Thurber, and Miss Brackenbury. Kawartha ladies were Mesdames H. R. Scott, J. F. Reed, V. Selkirk, C. J. Ray, R. H. Turner, C. L. Upper, G. C. Solmes, J. Girven and Mrs. Shaw of Omemee.

Tea was served later, with Mrs. H. A. Cranfield and Mrs. W. A. Jackson as hostesses, assisted by Mrs. F. M. Somerville, Mrs. W. G. Ovens, Mrs. Lionel Brown and Mrs. O. M. Steer. The table was centered attractively by a bowl of gladioli and golden glow.

✧ ✧ ✧

W. I. Ladies Hear Talk On Foot Health

Mrs. Margaret Harris of Hall's Bridge was hostess this week to members of the Women's Institute, when twenty members were present, with one visitor. The meeting opened with the Ode and the Lord's Prayer.

D. C. Grant of the R. Neill Store was the guest speaker, giving an interesting talk on Foot Health, which was much enjoyed by the ladies.

Discussion took place with regard to a bathing beach at Buckhorn, and plans were made for the trip to Apsley in September by truck. It was decided to put up two quilt for sale.

Miss Margaret Reil, for Health and Child Welfare activities, was in charge of the meeting, and introduced the speaker.

✧ ✧ ✧

To Make Your Tea On the March

The playing fields of Eton may have been the genesis of Wellington's victory at Waterloo, but the tea-tables of England are responsible for many more triumphs of one sort or another.

Quite the newest ingenious wrinkle this one for camping, that has sprung from the tea-table, was printed recently in a cyclists' magazine. It obviates the carrying of a portable stove yet permits the traveller to have an invigorating cup of tea anywhere.

The magazine hint read:

"You can get a cup of tea when miles from anywhere if you take with you a small kettle, a lump of common salt six inches square, and a small bottle of petroleum. Place the salt in a hole in the ground and pour the petroleum on it, then put the kettle of water on top. It will boil the water, and the salt can be used over and over again."

Women M.P.'s Are Colorful

LONDON, Aug. 13 (CP).—"Why, how funny—those men were told to vote and they all walked out."

This was an American woman's comment on the proceedings when an amendment was challenged and members of the House of Commons filed into the voting lobbies. Like Casper of Southey's poem "What they fought each other for" she could not well make out, "but when the cheering resounded she knew it was "a famous victory."

The person she most wanted to see was Lloyd George. He was absent, but Megan, his daughter, was pointed out on the floor—a slight figure in black, with bolero slashed to show white beneath.

Mrs. H. B. Tate, Conservative member for Somerset-Frome, praised by A. P. Herbert, author of the Divorce Bill, in an interview for "loyal and indefatigable team-work," was the only other woman members present of the 14 elected. She was in black with touches of pink in a vestee. Her hair was prettily waved.

Mediaeval Touch

From behind the peers' gallery, looking across, the faces of women in the ladies' gallery (which holds only about 25 in the front row) seemed like those of saints in their niches, or like cloistered nuns, peering through arched openings.

It was the only mediaeval touch. After the glories of historic St. Stephens nearby, the setting of the Mother of Parliaments seemed rather tame. It held a sprinkling of casual, informal, easy-going, practical people in business suits, speaking simply and plainly with no attempt at rhetoric.

Long green-leather benches nicely padded, held at first perhaps 60, out of 600 members. When a spectacular debate is on the members' galleries are filled.

The chamber, so simple in panelling and treatment, was flooded on the dull morning with indirect light. Two imposing tables, backed together with the huge shining mace lying at the foot—three men in wigs, braided to a queue, on a dais above; and overtopping them the Speaker's canopied chair, in which a pale face could be seen with a large full wig.

And across the tables in the most conversational manner a member of the cabinet talked to a leading light opposite and tried to show him that his criticisms of a Milk Bill were quite unfounded.

Missed Boy Pages

One thing that struck a Canadian observer was the fact that there were no pages, as in Ottawa; no snapping of fingers and alert boy figures darting here and there. Messages are passed from hand to hand. There is no scrap paper on the floor. The treasury bench appeared to be no softer nor more distinguished in any way than the others.

When Mr. Herbert rose to address the House, the sprinkling of members present were interested, but not too much so. His bill had come back from the Lords with one important change: not likely there would be any fireworks. All were anxious for a holiday, lolling with negligent ease, knees crossed and legs spread out comfortably, alert enough if a chance came to get a rise out of the other side.

Mr. Herbert, Independent member for Oxford University, was not worried either; a tall figure, spectacled, with a good mop of hair. A whimsical mouth, showing the humor that made "Holy Deadlock", a current best-seller, such a success. He has a wife and young son and daughter.

Sally's Sallies

Few people take pains with their singing—but many give them.

COAT IS SHORT, SWAGGER

✧ ✧ ✧

New Fur Suggests Tubular Silhouette With Saddle Shoulder, Petal Collar

Short swagger mink coat with tubular effect, saddle shoulder line, petal collar.

By LIBETH.

ISN'T LIFE just one thing after another? If you are not on vacation right now, you are probably dashing about in the heat trying on winter coats, for the August sales are upon us.

There are short furs and long furs, trimly fitted coats, boxy lines and short, bunchy models. The coat pictured was taken at the Thistledown race track in Cleveland, where there was a parade of models just as if it was dear old Paris. This model shows the new short, swagger mink coat, which gives the effect almost of a tubular silhouette. Notice the new saddle shoulder line and the petal collar.

Some of the new coats are entirely collarless, some with small collars — much smaller than in previous years. This is a youthful trend and I am wondering how the older woman will react. For them the larger collar is definitely more flattering.

Gibson Style Copied

The Gibson girl of the Gay Nineties is influencing the fashioning of furs this season, according to some designers. Black is the most important color in fur coats, in Russian caracula and Persian lamb. A full-length coat of black caracul trimmed in Persian lamb, being a model which illustrates the trend.

For the college wardrobe, brown caracul in boxy swaggers are the latest. Cord fastenings at the turnover collar are youthful and chic.

An interesting model for the college girl I saw was in white lamb. It was flared, with the effect of a yoke, and is suitable both for daytime or evening wear—killing two birds with one stone, as it were.

JUST BETWEEN US WOMEN

Roses have thorns, and silver fountain mud;
Clouds and eclipses stain both moon and sun;
And loathsome canker lives in sweetest bud.
All men make faults.

—Shakespeare.

Dear Friends:

The other day, a friend was showing me the calluses on her hands, and it came to me how very fortunate we all would be if we could acquire, early in life, calluses on our feelings.

We get them on our hands and feet, else they would blister badly, so nature thickens the skin to protect us from pain. But never does nature do that with our feelings, and many a time we go around with deep blisters which only the oil of kindness and understanding can soothe and heal.

Why cannot we be trained so that we are not so easily hurt? Why does little words have the power to sting and burn, and we with no power to thicken the skin of these feelings in any way.

Yet there should be a way. Education has made great strides in many way, but it hasn't got around yet to show us the way to live more happily, to forget the past, to adjust ourselves to each other, to let words slip off like water off a duck's back.

It's a funny thing, when human beings are the only ones to be able to use words to each other, that so many of these words are used to wound and sting. One would think that pleasant words have more beauty, but it looks as if the impatient ones, and the angry ones and the careless belittling ones are used more often.

And sometimes the lack of words are worse than all that could be spoken. The keeping back of a word of praise, or the words of encouragement, or the words of understanding sympathy, that is a bad thing.

But oh how much sorrow we could avoid, how many heartaches we could escape, if only some way could be found to thicken the skin of our feelings, so that barbed words could not pierce it.

Shakespeare tells us:

"But words are words; I never yet did hear
That the bruis'd heart was wounded through the ear."

And God our Father shows us the importance of words, for He tells us, "In the beginning was the Word, and the Word was God." And later we are told, "Heaven and earth will pass away, but My Word will never pass away."

And so, as we are passing through life, let each and everyone of us try to use words that will please, remembering so that it will strengthen our will to use them, all the hurts our feelings have suffered because of certain words.

Let us do our utmost, to have the calluses of common sense so much around us inwardly that many bitter words do not get a chance to lodge and fester within us. How can we have peace of mind, how can we advance when we let these words hurt our feelings hold us back from the best.

Let us try, as I said before, to have an open mind, but open at both ends; one to let the good in, and the other to let the bad out. Then there would be no chance for the bad to linger, for the good would take up most of the room.

Indifference also, makes a good callous, for it is a hard thing to penetrate. I knew a man who had a nagging wife who used to have him dithering at times. Words were no good, so he used this indifference, and she got tired beating herself against it. He found it such a good friend that he used it on many occasions. And now I shall try it myself, for words have been bothering.

Your Friend,
ROBERTA.

Peasant Cloth Suit

LUCILLE BALL, pretty screen actress, has chosen for tennis a three-piece slack ensemble of natural colored peasant cloth. The short-sleeved blouse and slacks are topped by a modified version of the beer jacket, beloved of the college boy.

13 BABIES ON 13TH.

INDIANAPOLIS, Ind., Aug. 14.—(AP)—Mother nature defied superstition to deliver 13 babies to Indianapolis hospitals on Friday the 13th—seven girls and six boys.

Germany has banned the installation of central heating systems in many new houses.

Y.W.C.A. Camp 'Inglestane' Stoney Lake

Come and Enjoy a Good Holiday. Only One Dollar a Day. Boating, Hiking, Swimming, Handcraft, Nature Lore, and Stunts and Bonfires. 'PHONE 223.

THANK YOU!

The management is deeply appreciative of the interest shown by the dining public in the opening of our new cafe.

May we thank you again and invite you to visit us often.

THE MANAGEMENT OF THE NEW

DE LUXE CAFE

Formerly the Dominion Cafe

You Are Invited To Dine Here Sunday

SPECIAL SUNDAY DINNERS

Served From 11 A.M. to 8 P.M.

45c and Up

THE NEW

DE LUXE CAFE

Formerly the Dominion Cafe

All Over the City Women Are Saying

"Of course it pays to send your clothes To LANSFIELD'S

The "Bowser" Dry Cleaning System featured at Lansfield's is a fast and efficient service which restores natural lustre and thoroughly cleans even the sheerest of garments Your clothes will last longer too if you have them cleaned regularly at

LANSFIELD'S Cleaners Dyers

PHONE 400

White Shoes Should Be White

THE MODEL SHOE REBUILD

LEADS AGAIN

By presenting to its cutomers a cleaning process for white shoes which restores natural white color! And does not crack nor peel! A new process at a popular price and enables you to clean your shoes afterward with any type of polish

25c

THE MODEL SHOE REBUILD

The most completely equipped Shoe Repair in Peterboro

M. VENERANDA, Prop.

166 SIMCOE ST. PHONE 172

We call for and deliver. Mail orders promptly filled

Some Gratitude?

SAINT JOHN, N.B.—Two exhausted young men clinging to an overturned canoe near Sand Point were rescued by a trio including G. N. Hatfield. After accepting the hospitality of Hatfield's home, they beached the canoe carelessly and disappeared. Later it became known they had stolen the craft.

The Peterborough Examiner

PETERBOROUGH, ONTARIO, CANADA, SATURDAY, AUGUST 14, 1937

Bears Are Profitable

DORCHESTER, N.B.—"Drinking" bears are becoming an increasing source of revenue to owners of roadside canteens catering to tourists in New Brunswick. Tourists treat the bears to "pop," costing five cents a bottle. One bear near here drinks an average of 300 bottles a day, or $900 worth in three months.

Hon. George S. Henry Bringing Herd Of Prize Holstein Cattle To Peterborough Exhibition

Directors Make Final Plans For Peterborough's Big Show.

The Peterborough Industrial Exhibition next week from Wednesday until Saturday night is the final community enterprise of the summer.

Directors concluded nearly a year's preparations Friday night at a meeting in A. D. Runions' office, reviewing the last details of arrangements, and reporting everything ready with the exception of whippet races for Friday afternoon which have not yet been definitely engaged, but may be included in the program for the second last day.

A central section of the grandstand is being reserved for the first time with the equipment of theatre chairs from the Grand Opera House, a gift to the Exhibition from the management of the theatre. Tickets for reserved seats are now on sale at Bond's Drug Store.

Wednesday is Children's Day, and the entire grandstand is being placed at the disposal of the young folks without any reservation of seats. It is also Junior Farmers' Day with a dinner in the evening for the boys and girls from the district who take part in this established feature. Gordon S. Matthews of Canada Packers Limited will be host to the junior farmers, and the Hon. Duncan Marshall, Ontario's Minister of Agriculture will be the chief speaker.

In addition to the complete vaudeville program for Wednesday afternoon will be a group of local amateurs who have been selected from the contests at the Brock Street Summer Gardens.

Formal Opening Thursday

Hon. Mr. Marshall is remaining in Peterborough for Thursday and will formally open the Exhibition that afternoon. He will be the guest of the city council at a civic dinner at noon Thursday.

Two horse races will be included in the afternoon programs on Thursday, Friday and Saturday, and the seven acts of vaudeville brought to Peterborough from New York will comprise the feature of both the afternoon and evening performances.

Four automobiles will be given away free, one on each night of the Exhibition. Tickets for this nightly drawing have been distributed through the medium of merchants of the city and district.

Hon. G. S. Henry's Exhibit

G. A. Brethen of Norwood who is in charge of the registration of the pure bred livestock reported Friday night to one of the largest meetings of directors in years that all the entries had been certified by the Dominion Department of Agriculture. Pedigrees have been approved with the result that there will be no repetition of the several disappointments caused last year by this governmental requirement.

A new exhibitor at Peterborough will be the Hon. George S. Henry, former Premier of Ontario, and John M. Fraser of Streetsville whose herds of Holstein cattle stood at the head of their classes at the Canadian National Exhibition in recent years. Obviously they will furnish strong competition against the local breeders.

Mr. Brethen reported that there are 101 entries in the Holstein class, and he expects the quality of cattle on the whole to be exceptionally high, thereby enhancing the reputation of Peterborough's Exhibition and its prize winners.

Exhibitors of Jersey and Ayrshire cattle will be much the same as in recent years. In the beef classes the R. E. Birdsall & Son herd of Herefords will compete with the entries by R. E. Thurston and O'Neill Brothers. Shorthorns will again be a strong class, and in the Polled Angus class Arnold McKinnon of Millsburg is a new exhibitors with Edwards Brothers and Bertram Blackburn.

Among the Shorthorns to be shown by local breeders will be some of the offspring of "Mystic Prince", C.N.E. grand champion that was owned for a time by George Whittington & Son of South Monaghan.

Conklin's Shows Coming

Dominating the midway will be Conklin's Shows who are bringing to Peterborough the outstanding novelties in popular amusements in this country. Conklin Brothers have been given full charge of the midway at the Toronto Exhibition this year, and their games and rides and other features are going directly from Peterborough to Toronto.

Tom Brown, president, and his associates are confident that their plans for the Exhibition should be rewarded with a record breaking attendance next week. Their program is exceedingly well balanced and complete and they feel their efforts warrant the heartiest support of the people of the city and county and district. They are hoping for a big crowd Thursday afternoon when the Hon. Duncan Marshall is here. The Minister of Agriculture has expressed a wish to see the Exhibition Peterborough has built up, and for that purpose he is arriving here Wednesday and remaining until Thursday night.

12-Pound Muskie

Helen Lillico, 281 McDonnel street is here shown holding a 12-pound muskie which she and Clifford Colmer 497 Bolivar street caught in Pigeon Lake. They were casting with a pikie minnow and the fish put up a great battle and a still greater one when they got into the boat.

The Rambling REPORTERS

THE JARRING NOTE.

He was a large and heavy man, but he was well-groomed and there was something fascinating about the manner in which he ate his food. Instead of downing it in wolf-like fashion or looking at it as if he didn't like the sight of it at all, he proceeded with care to make a careful and fastidious meal. He may have been a trifle old-fashioned, because Emily Post, the arbiter of what's what, says we should use our knife and fork impartially for eating, instead of favoring the latter all the time. But still, it was a nice exhibition of just how to go about the somewhat vulgar art of stoking up the human furnace. He used his serviette constantly, didn't slop his coffee about in the saucer, and crooked his little finger carefully as he lifted the cup.... And then, when he got up to leave the table, he gave a loud and terrible gulp.....C.L.M.

Nisbett

Funeral Service

Phone 68

Peterborough

GRANDFATHER AT 36

BELGRADE — (CP). — Blagoie Buzarchich, farmer of Tetovo, has become a grandfather at the age of 36. He himself was married at 17, and his daughter at 16.

THOU SHALT NOT KILL

Do your part by having your car mechanically safe. Our experience and equipment is your guarantee.

Foley & Wilson

McDONNEL at REID TEL. 3027

FULL GOSPEL

PENTECOSTAL CHURCH

Rev. Geo. A. Chambers, Pastor Rev. N. J. Le Shana, Speaker

SERVICES

Sunday, 11 a.m.—Devotional
Topic: "The Evidence of Sanctified Character"
Sunday, 7 p.m.—Evangelistic
Topic: "The Answer of God"
Tuesday, 8 p.m.—Bible Study Class.
Topic: "The Age-End Coming of Christ"
Wednesday, 3 p.m.—Prayer Circle
Friday, 8 p.m.—Prayer and Fellowship Meeting

THOUGHT FOR THE WEEK

It is utter folly to envy him who prospers in his way. But it is wisdom far above rubies to draw near to God and wait for Him—to hope for the glorious reward of a trusting obedient soul. Dissatisfaction with our condition is often due to the false ideas we have of the happiness of others.

STRIKE LEADERS HAVE REPUDIATED ALDERMAN GORDON

Thorough repudiation of G. N. Gordon, K.C., as a friend of the Peterborough textile strike cause, and denial that any action of the alderman has ever had the official approval of the strike governing body is contained in a statement handed out by Strike Chairman Mike English to-day.

The statement follows:

"In view of the persistence of Mr. G. N. Gordon of this city presuming time after time to issue statements to the public, to send telegrams and otherwise to communicate with the public authorities ostensibly as being in some way identified with, or as advising or assisting in the strike proceedings of the employees of the Dominion Woollens, the strike committee, regretting the necessity which Mr. Gordon's conduct has made necessary of making our position clear with the public with respect to Mr. Gordon has instructed the chairman of the strike committee to state on its behalf that Mr. Gordon except for a request to act on a citizens' committee to raise funds for relief purposes has acted entirely on his own initiative and that at no time has Mr. Gordon in any way been instructed or authorized by or on behalf of the strike body to make any statement or any representation.

"While the committee welcomes and appreciates any sincere assistance rendered to it by citizens of Peterborough, we are regretfully obliged to state that in this instance Mr. Gordon seems to have assumed the right to act and be regarded as guiding or conducting the strike and its affairs, and what is more, to attempt to dictate to and arbitrarily to impose his will upon the strike body. Upon this being unsuccessful, Mr. Gordon turns now and attempts to discredit the strike and its leaders and to make it appear that the violence on Tuesday morning was attributable to the picketers instead of, as was actually the case, due to the brutal, provocative and premeditated acts of a police force armed and determined to intimidate the striking body.

"Throughout the strike, the strike committee and its leaders have been influenced by one purpose only: to peacefully exercise their rights to picket the company's plants, and peacefully to communicate to all others the facts and circumstances concerning the strike. The events on Tuesday morning arose solely out of the forceful and violent determination of the police to prevent picketers from exercising these rights.

"So recently as the 22nd of July, Mr. Gordon in a telegram addressed to Mr. Alex. Welch, organizer for United Textile Workers, urging him among other statements as follows: 'Do not trust Dawson, Barrett and Dominion Woollen officials,' and 'Insist on a written agreement executed by company officials.' That policy has been and is still the policy of the strike committee, but Mr. Gordon's recent utterances would seem to suggest that for personal reasons he has changed from the position which he then on his own initiative urged in the telegram to the strikers through Mr. Welch. That change of heart is Mr. Gordon's own privilege, but we would prefer that it be quite clear that no statement or act of Mr. Gordon's has either the sanction or approval of the Bonner-Worth and Auburn strikers.

"(Signed)
"Michael E. English."

BUCKSAW CONTEST HELD TO DECIDE WORLD CHAMPION

Fame and fifty dollars are only two of the awards for the 1937 winner of the Worlds Bucksaw Championship to be decided in Peterborough next Thursday and Friday morning.

Last year it was old Tom Walling on whom the camera men focussed their lenses to flash his exploit on a thousand theatre screens.

Will the finals next Friday produce a new champion? Sportsmen are asking that question, pondering the chances of Walling to repeat his victory of 1936.

In preparing for the contest the Examiner has spared no expense in an effort to put every contestant on an equal basis with all the others. The round hardwood logs of last year, selected carefully as they were, are out in this year's tourney.

The Examiner has arranged with Harold Scott of the Scott Fuel and Lumber Company for a supply of hand-picked four foot maple logs six inches square. That detail guarantees seasoned sticks of uniform size, measured to the last degree of exactness to make sure that none of the sawers will be handicapped to the slightest extent.

Three cuts in each stick, and as an aid to the contestants the sticks will be marked to indicate lengths of approximately twelve inches. Sawhorses will be supplied, and will be twenty-two inches wide, overall measurement.

These are general rules eliminating any possibility of doubt about the equality of the contest. The men will face the judges on even terms in all the material aspects of the tourney. The rest is up to themselves.

The fact that this title of World's Bucksaw Champion is being decided again in Peterborough should attract the most efficient bucksaw artists of Ontario, certainly of this district. At this stage there is no assurance that the honor may not leave this part of the country. Expectations of competition next week from outside this area are increasing as the days of the big event approach, and there is the possibility that the Examiner Cup and the title may be wrested from this section if the men who believe they are capable of making a showing in the battle fail to enter.

Probably Tom Walling may be able to duplicate his sensational performance of last year, and retain the title. It may pass into other and abler hands, but at any rate the men of sawing ability from this district should be the first to sign the entry blanks signifying that they are determined to see that the championship which was first won in Peterborough remains here.

Amateur Performers For The Exhibition

These amateur performers are scheduled to perform at the Peterborough Exhibition next week in front of the grandstand as part of the program on Wednesday afternoon Children's Day. They all took part in a recent amateur contest sponsored by the Brock Street Summer Gardens. Left to Right (FRONT ROW) Marie Kieran, Shirley Garner and Kenneth Simmons; (SECOND ROW) Lillian Harris, Hilda Noble, Jean Miller, Shirley Fitzsimmons, Treasa Crough; (BACK ROW) George Young, Jean DeCarlo, Margaret Young, Katherine Kieran, Sylvia Duignan and Jack Flagley, Leonard Cooper, Jim Cross and the Fuller Sisters are not photographed. (Examiner Staff Photo.)

Huge Muskie Takes Fisherman's Line But Both Found Several Hours Later

From Chemong Lake comes one of the best fish stories of the year—and it's perfectly true. An angler named Bowers from Oshawa, is the hero and it transpires that he was out fishing the other morning when a huge muskie took hold and in a short time made a successful dash for liberty, carrying off part of the line with him as a souvenir. Much disgusted, Mister Bowers made a trip into town, purchased a new plug and at night chug-chugged out to the same spot where he had his bad luck in the morning. And, believe it or not, he found his missing line. And strange as it may seem the muskie was still on it, held prisoner when the line had become tangled in the weeds. He was a nice fish, too, for he tipped the scales at 18 pounds when brought to shore and weighed.

Chemong Lake supplies another fish story this week with J. K. Hughes the No. 1 man in this yarn. It seems that the genial J. K. had been bringing back a lunge from the other side of the lake and before he got near the Chemong side, he ran the snubbing rope of his boat down the muskie's mouth. When he arrived inshore he informed all and sundry that he had been going along with the rope dangling over the side and this lunge had grabbed it. Whether he convinced all his audience that he had discovered a new fishing technique is doubtful, but anyway that is the story and J. K. is stuck with it.

MAIN STREET TOPICS

Jabs and Jottings as Picked Up By an Examiner Reporter.

BUCKSAW CONTEST.

In addition to the special prizes as donated by Peterborough Business Men, as announced on Page 5, in today's paper, the following prizes are also being awarded. Silver-Flash lure by Jerome Dorris' Tobacco and Sporting Goods Store; Five gallons of gasoline by Foley and Wilson; Windbreaker by Graftons Limited; 6' x 9' Rug by McBride & Franks; Steel Casting Rod by Millard's Sporting Goods Store; Canoe Paddle by Playmor Sports; Gentleman's Ring by Warne's Jewellry Store; 100 Cigarettes by the Sugar Bowl; and Cigarette Case by Knox Jewellry and still more prizes will be announced Monday.

CLOSE ENOUGH.

Thelma Thompson, 5 Wilson avenue, Gertrude Ritchie, George street and Jimmy Grady, Lock street, had a close call last evening when their canoe upset just past Crawfords Grove. The girls went down several times with the weight of their soaked clothes but all managed to swim near shore where they had difficulty with the weeds. However several of the orchestra boys from Rye's Pavilion spotted the swimmers and pulled them ashore in time.

FRIDAY, THE 13TH, BABY.

Something in the way of a family record was announced on Friday, August 13, by Mrs. J. D. McIntosh, Ford Avenue, North Monaghan, on the birth of a son to her daughter, Mrs. Elwood Tryoler of 171 Sherbrooke Street. Three grandsons have been born in the McIntosh family during the past nine months, Mr. and Mrs. Wilbert Chambo, Ford Avenue, having a nine-months-old baby, while Mr. and Mrs. Joseph Drummond, also of Ford Avenue, are the proud parents of a five-months-old son to complete a trio of healthy and happy youngsters.

OVERSEAS MAIL.

Mail for Great Britain and countries via Great Britain, full mail to connect with the steamer Montrose, sailing from Montreal on August 17, mail closes a t local Post Office on August 16 at 8 p.m. EDT. Mail for Great Britain and countries via Great Britain, mail from Maritime Provinces that can advantageously be despatched, to connect with the steamer Nova Scotia, sailing from Halifax on August 17, mail closes at local Post Offices on August 14 at 5 p.m. EDT. Letters addressed for conveyance via the steamship Aquitania, sailing from New York on August 18, mail closes at local Post Office on August 17 at 1 a.m. EDT. Mail for Great Britain and countries via Great Britain, business letters and letters addressed via New York to connect with the steamer Normandie, sailing from New York on August 18, mail closes at local Post Office on August 17 at 1 a.m. EDT. Mail for Great Britain and countries via Great Britain, letters addressed via the New York route, to connect with the steamer Bremen, sailing from New York on August 20, mail closes at local Post Office on August 18 at 1 a.m. EDT. Mail for Great Britain and countries via Great Britain, business letters and letters addressed via New York, to connect with the steamer Berengaria, sailing from New York on August 21, mail closes at local Post Office on August 20 at 11.30 a.m. EDT.

Brilliant Buffoons At The "Ex"

CLIFTON AND JULES, COMEDY ACROBATS

The vaudeville performance at the Peterborough Exhibition includes these two aces of crazy antics, a pair of professional lunatics who have made countless thousands laugh. Clowning is their specialty, and as Peterborough was off the circus route this year the Exhibition is filling the gap, especially for the younger generation who are in for a lot of fun and laughter when Clifton and Jules are doing their stuff.

Sparks from the Preacher's Anvil

The fist of lawlessness hammers at our doors, breaking into the most sacred sanctuaries, threatening all that is precious. It is the tragedy of the universe and its source is man's spiritual revolution against his Creator God. Sins of the social disorder come from sin—THE SIN of Lawlessness. The generations of man are "children of disobedience," hence their story is that of the refusal of the benevolent rule of God (His kingdom) and all the cruel social disorder that follows this sin.

The Word of God states that the times in which we live will be days of EVER-INCREASING LAWLESSNESS. (Matt. 24, 12.) They are described as days of scoffers, despisers of dominion, deniers of the despot Lord; anti-Christs. This age will not end in a kingdom of social justice and order; but in the very opposite. To corroborate this there is ample evidence about us. In the organized church there is apostasy—religious leaders denying the Word of God, our Lord Jesus, His Calvary work. The fact of salvation by Grace and His Second Advent. Moral lawlessness always follows spiritual lawlessness, and the apostate religious leaders must bear the blame for the morals of our time, e.g., new behaviourism, liberty, freedom, self-expression, sex looseness in dress, speech and action. From these domestic lawlessness is sure. Marriage lightly entered at "Gretna Greens" is as lightly thrown off at "Divorce Reno." Lax parental authority and insubordination of children come next, with social lawlessness, of crime and violence like a flood wrecking all in its way, following quickly along. These are the beginning of the terrible days of the end times. The dictatorial revolt in European countries; the international lawlessness of Italy, Germany, Japan; the weakness of the League of Nations; the "scrap-paper treaties," are other evidences of these lawless times. "The mystery of lawlessness doth already work" and the Bible says it will end in the iniquitous reign of the "Super-lawless one" (II. Thess., 2nd chapter), who will be absolute in a godless, ecclesiastical, political, industrial and commercial regime. God hates this and will destroy it. THE KING, now rejected, will be revealed from heaven; He will rule with a rod of iron. (See the Second Psalm.) Only then will there be order and equity. Only then will the sin of society be put down and the law of Love be in force. But for the individual there is a hope of present deliverance from the carnal heart that keeps him at war with God. Centuries ag the King Son of Heaven came to redeem us from all lawlessness. To do this He was obedient unto death. On Calvary He bore the penalty of the broken law, being numbered with the lawless. Now lawlessness can be forgiven. Rejection of the Saviour continues disobedience and brings wrath and judgment. (Tit. 3, 36; II. Thess. 1, 8-9.) Cease Spiritual Lawlessness by accepting Jesus as your Saviour to-day, for hope is that man. Romans 6, 7.

BETHANY GOSPEL TABERNACLE
11.00 A.M. Services 7.00 P.M.
REV. W. McARTHUR, Pastor.

Herb. Cardwell Wins Ribbons For Best Gladioli Display At Horticultural Show

Special Winners Are Announced at Society's Annual Show.

Herb. Cardwell of Wallace Point captured the Ontario Horticultural Association's ribbon for the most artistic display of gladioli at the Peterborough Horticultural Society's flower show which opened Friday afternoon in the Canadian Legion Hall and is open to the public again this afternoon and evening.

Points were awarded in this decorative class for the most attractive arrangements of gladioli, especially in the harmonizing of color and other effects of beauty. George H. Clarke, 49 Alfred Street, won second prize, and third went to W. C. Wilks, 584 Chamberlain Street.

Mr. Cardwell also carried off the Dr. A. J. Madill challenge cup for the largest number of first prizes scored by exhibitors.

For the most artistic display of flowers other than gladioli, the first award was won by Mrs. Fred Dummitt, 51 Alfred Street, with W. G. P. Benton second, John Matthews of Lakefield third and Mrs. George Clarke fourth.

Mrs. Dummitt's striking arrangement and selection of flowers was one of the finest in the show, employing a comprehensive range of bloom in a most attractive setting.

The T. Eaton Company special prize, a cut glass rose bowl with silver deposit, for the highest score of points in the annuals and perennials classes, was won by Mrs. W. C. Wilks, Chamberlain Street, who ran up a score of twenty-five points.

For the second successive year the Wilks garden produced the finest gladiolus spike, and was awarded the G. H. Clarke Cup. The lovely "Tip Top" variety of gladiolus repeated for Mr. Wilks, a rather unusual coincident that this variety should have won two years in a row for the same exhibitor.

400 Entries In Show.

It was estimated that more than 400 entries comprise this week's show with gladioli vying with the annuals and perennials for prominence.

Sweet peas were specially mentioned by directors for the reason that local florists were reported recently to have exhausted their supplies, being forced to turn to the amateurs for bloom. This section was well represented with many beautiful specimens that were also notably fragrant.

THE STARS SAY . . .

By GENEVIEVE KEMBLE

For Sunday, August 15

Sunday's horoscope holds testimony of important decisions and undertakings which may have a very important bearing on stabilizing the fortunes and the general status, putting them on a dependable and progressive basis. This may involve much hard work, enterprising and responsibility, as well as decisive actions and sound judgment. There are matters pending that are worth working for.

Those whose birthday it is may find themselves confronted by a year in which very definite decisions and drastic actions must be taken in putting the fortune and the future on a stable basis. Hard work, sustained application and high initiative as well as responsibility may be called for. Friendly advice is of importance in such conclusions.

A child born on this day may be practical, creative and enterprising, as well as deep, studious and determined, characteristics which may prove needful in making adjustments in its work and career.

For Monday, August 16

Monday's astrological forecast is for a day of splendid opportunity, with promotion, preferment and the solid support of employers, superiors and influential personages assured. However, there are some subtle treacherous and sinister situations to be alert to, with deception or confusion that may entail some sort of loss. Sign papers cautiously and all concerning writings should bring benefits, probably publicity. In private affairs, look for a romantic prospect.

Those whose birthday it is are on the eve of a year of excellent opportunities for advancement, promotion, preferment and tokens of approbation from employers or those in power and prestige. These substantially assist to progress and prosperity, despite certain treacheries, intrigues, subtleties or fraud. This confusion may account for a loss. But all concerning papers, writings and such should thrive, with precaution and vigilance. A romantic adventure in private life a possible.

A child born on this day may be versatile, brilliant intellectually creative and imaginative, but these traits if misdirected, may develop in undesirable phases — exaggeration, prevarication and silliness.

Yesterday's Deaths

(By the Canadian Press)

Newcastle-On-Tyne — Baron Runciman, 90, millionaire shipowner.

Hamilton, Ont.—George Robert Kerr, 56, vice-president and treasurer of Canadian Westinghouse Company, Limited.

Jacksonville, Ill.—Dr. Mark E. Penney, 56, Newfoundland-born director of the state division of vocational rehabilitation.

McDERMID & JURY
DRUG STORE
WILL BE OPEN
SUNDAY

TINSMITHING, HEATING AND PLUMBING
Orders Solicited
Work Carefully Performed
W. R. TURNER
195 Simcoe Phone 591

A. A. Heaps M.P.
WILL SPEAK TO STRIKERS
East City Community Hall
TONIGHT AT 8.30
Open citizen's meeting Tomorrow afternoon at Nichols' Oval at 3

FEDERAL COLLEGE
A fine Institution whose main purpose is to help young people to a complete and successful life
Expert Tuition at No Extra Cost
R. M. HOUSTON, F.C.I.
134 Hunter St., West

BUY
YOUR STRIP TICKETS
TONIGHT
If you want the saving and convenience of Strip Tickets for the Peterborough Exhibition be sure to buy them tonight to avoid disappointment

SPORTS DAY by DAY

Digging Up the Local Dirt With the Odd Chuckle or Two

By CEC. PERDUE

PUCK FANS, who sit in the balcony at the Brock, all know Al Spencely. He is the big genial gent who takes tickets there at all O.H.A. tussles. Has two husky sons playing football for the Orfuns. But this item is not about his sons, but about Al himself. At an Old Boys' Reunion in Ottawa 'way back 30 years ago, Al won a one-mile bicycle race, and this appeared in the Ottawa Citizen: "The one-mile bicycle race, the final in the one last week, was witnessed, too. Al Spencely of Peterborough proved a winner, with Marshall second and Ramsay third. The men did the mile in fair time and were together till the last quarter, when Spencely put on a spurt that the others could not follow. Spencely rode a clever, fast race from beginning to end and deserved the ovation tendered him as he crossed the finishing line ahead of Marshall."

* * * * *

IN THE same paper appeared this letter, signed by one Billy Jones: **"Sporting Editor, Citizen—I, the undersigned will accept Mr. Spencely's challenge to a bicycle race any time during the Carnival week, if the committee will put up a suitable prize. I would be delighted to arrange with Mr. Spencely, or any other cyclist, for races during the Reunion and think that the sports' committee should set aside a small appropriation to encourage cycling in this city. Hoping to hear from Mr. Spencely through the columns of the Citizen, I remain, etc." We don't know if this race ever came off or not. So Al can sit back and brag to his boys of the days when he was in the sporting limelight.**

* * * * *

THE 1937 world's champion bucksaw contest this year will be held next Thursday and Friday mornings, at 8.30 D.S.T., and is open to anyone. This contest was started last year by The Examiner and proved a big success, a flock of imitation contests following in various centres. The old-fashioned bucksaw—not the Swede Saw—will be used, supplied by the contestants. Takes place on Simcoe St., between George and Water, on a high platform. Each guy saws three cuts to a large log, six inches square and four feet long—racing against time. Two fastest will challenge Tom Walling, present champ, and the three will compete simultaneously. Prizes include a big silver cup, $50 in cash, $25 to runner-up, $10 and other good prizes donated by merchants. Other dope may be had by inquiring at this office.

* * * * *

IN ANSWER to our remarks recently on the Cobourg gals' softball manager and his plaints 'gainst the local loop, Ernie Foote of Cobourg writes: "You're all right, Cec., except for the part about being given the privilege of naming a local gent to the umpiring staff. We certainly didn't get that offer. If you will remember, Keene claimed they had no one to act from there and agreed to Batley and Bennett; therefore this club had to agree or else stay out." Also he says he isn't kicking about the umps because the club didn't do so well in the second half, and points out several incidents to bear him out. Okay, Ernie, we just thought we'd check you up on your lengthy complaint, much of which was unreasonable. And Prexy Ev. Thomas assures us that he twice offered to let Cobourg use a home umps for tilts in Cobourg. Come to think of it, it's a fine state of affairs when we go about championing umpires, what? That'll never, never do.

* * * * *

A JIBE or two also from Oshawa: **"It's too bad that a real good lacrosse team—which the Auburns are without a doubt—should find it so hard to take their first defeat that they must run home to their own sports writer and give him a lot of alibis. They are making hints too about the Oshawa certificates—but since every member of the 222 team is a homebrew and, unlike Peterborough, not gathered in from Toronto, Campbellford, Millbrook, Norwood, etc., the Oshawa club has no worries. When playoff time arrives, the certificates will be ready. When did Peterborough sign up Cadd and Loucks, who was a resident of Lindsay in June?" Come, come, George, don't ask embarrassing questions! And it must be nice to have one team in Oshawa—certainly not intermediate or senior ball, or rugby or hockey—where imports don't stud the lineup liberally.**

* * * * *

RESULTS of last night's softball struggles should be listed elsewhere in this sheet. Westclox and Motorists meet at Central this eve at seven in the fourth game of their four-in-seven series to declare an O.A.S.A. team, the Clockmakers having won two so far. Winner will go into the Ontario intermediate playdowns against Belleville in about two weeks time. We hope to goodness the Quinte team is the Percival Stores and that they again bring along Umpire St. Denis. If so, someone had better ask the provincial cops to stick around till then! Westclox gals have a playoff in Cobourg on Monday, and these teams clash here again on Tuesday.

* * * * *

AUBURNS won another lacrosse match last night, defeating the Flying Rovers of Belleville by a 20-6 score here before a slim crowd. It was the locals' last home game of the O.O.L.A. schedule but they have a couple of tilts to play away from home next week, one against Belleville and one in Norwood. So the playoffs won't commence for at least another week, and meantime there will be no lacrosse here this coming week. The affair last p.m. was plenty one-sided. It rated to be a fairly soft touch for the Auburns anyway, but then the Quinte crew came along shorthanded—having only one sub. So they didn't have a chance. Joe Gould would have been with the team, but he got a cracked rib from Kelly Degray in the last clash with Oshawa.

* * * * *

NOTHING much to report on the fray—the story is in the scoring summary. Whitton, Dundas and Crowe looked good, and the rest were effective, too. The game developed into a sort of practise session with a lot of laughs thrown in toward the end. Slim Burdes provided a lot of color as he picked up his dogs and laid 'em down. Tompkins went good for the losers. If we missed some of the highlights of the tussle, don't blame us—we had six girls parked in the press box with us! Yeah, reporting sometimes has its bright side, too.

* * * * *

UP AND DOWN Sports' Rialto: Napanee's game in Oshawa today was a morning melee, starting at 11 bells....A town the size of Oshawa should leave the writer on their paper no room to call Peterborough "a village"....Rest of the postponed C.O.B.L. games will be run off next week; they should have been completed by today as a loop ruling states....Orfuns will have another chalk talk next Thursday p.m. and then commence outdoor drills....Local sports should be kept from clashing with the Peterborough Exhibition next week, if possible....There'll be hoss races at the Ex. again....Saw Chuck Conacher in a local eating house yesterday, and he was drinking milk! The big bomber of Toronto Leafs travels about for a coal company....Both Westclox softball teams, gals' and men's, won their games last e'en....At Central Monday, Motorists meet Omemee; while Tuesday sees another Westclox-Motorists' clash for the O.A.S.A. series....Young Petes play Belleville here next Tuesday—instead of Wednesday....Lowrie is lost to Trenton Fliers for hockey next winter ....And so we come to another weekend—or is it weak end?

PACKERS GAIN SOCCER TROPHY

The Packers will have possession of the Injured Players soccer trophy for the coming year by reason of a 1-1 victory over C.C.F. in final of series played at King Edward Park on Friday night. The game was witnessed by a fair crowd of spectators.

C.P.C. won the toss and kicked downhill with the advantage of a strong wind behind them. They carried the play to the C.C.F. goal and Tarkington saved a lobbed shot from Shea. Continuous pressure by C.P.C. brought out the best qualities of the C.C.F. defence. Castle in particular doing yeoman service. Jones, C.P.C. drove a hard fast ground shot which was labelled but Castle saved on goal-line. 15 minutes had gone by when C.P.C. opened the score Shea scoring with a short range cross shot, after G. Downer had hit the crossbar. Then C.C.F. had their turn. Beggs driving two nice shots at Rishea who saved nicely. Clever football by C.C.F. at this point was worthy of at least a goal and they were rewarded.

After clever combination by the left wing, Meyette, Smeltzer and Thorne, the latter's pass to Dyer was taken in his stride and from outside the penalty area, he scored a beautiful goal shooting a fast rising shot into the lefthand corner of the net after 25 minutes, to tie the score. Ace Downer and Todd were defending stubbornly with Rishea (his first game incidentally) making some clever clearances. Both inside lefts, G. Downer, C.P.C., Thorne, C.C.F., were making nice openings for the rest of their forwards. Jones, C.P.C. also very conspicuous, especially his headwork, and Lawrence C.C.F. was spoon feeding his wing man, Henwood with accurate passes. With the ball in midfield the half ended with the score reading 1-1.

After the interval pressure was exerted by C.P.C. where a hard drive by G. Downer was saved by Tarkington. Cleared by Adams, Dyer and A. Downer raced for the ball and after a neck and neck race Dyer was frustrated on the goaline of C.P.C.

A free kick awarded to C.P.C. was taken by N. Downer who drove a terrific grounder at Tarkington who made a brilliant save. Hesitation by the C.C.F. defence caused its downfall after 16 minutes, G. Downer scoring with a fast shot to put them one up. They went further ahead 4 minutes later G. Downer scoring again with a close in shot from a scrimmage, B. Wilson, Jones and N. Downer were breaking up attacks before they got started.

Discarding the short passing game at this period C.C.F. started swinging the ball about and were successful in keeping the Packers defence running about. They were worried, the Packers' defence and kept kicking the ball out repeatedly. McDonald and Henwood were conniving cleverly to carry the play to the Packers goal, with Lawrence putting his passes along the bottom to his wing, the real pass Ace Downer who was the savior of his side time and time again, cleared up the field N. Downer seized the ball and made a good run before passing to G. Downer who then transferred to Harris who scored the 4th goal from close in. Shortly after the whistle sounded with darkness descending rapidly, the score was Packers 4, C.C.F. 1.

Summing up it was a good game, hard fought with some good football thrown in. C.C.F. were the better team in the first half with C.P.C. having the edge in the second. Best for Packers were Rishea, A. Downer, Jones, N. Downer, B. Wilson, G. Downer and Buchan. For C.C.F., Tarkington, Castle, Lawrence, McDonald, Dyer, Thorne. The referee G. Blowers, handled the game very well and the linesmen, W. Jones and D. Buchan carried out their duties efficiently.

Lineups:

Packers: Rishea, A. Downer, Todd, N. Downer, Jones, Wilson, Shea, A. Downer, Buchan, G. Downer, Harris.

C.C.F.: Tarkington, Castle, Adams, Lawrence, Beggs, Meyette, Henwood, McDonald, Dyer, Thorne, Smelt; subs, Clapman and Jobe.

Referee, G. Blowers; linesmen, W. Jones and D. Buchan.

Pro Puck Chasers Star In Softball Contest

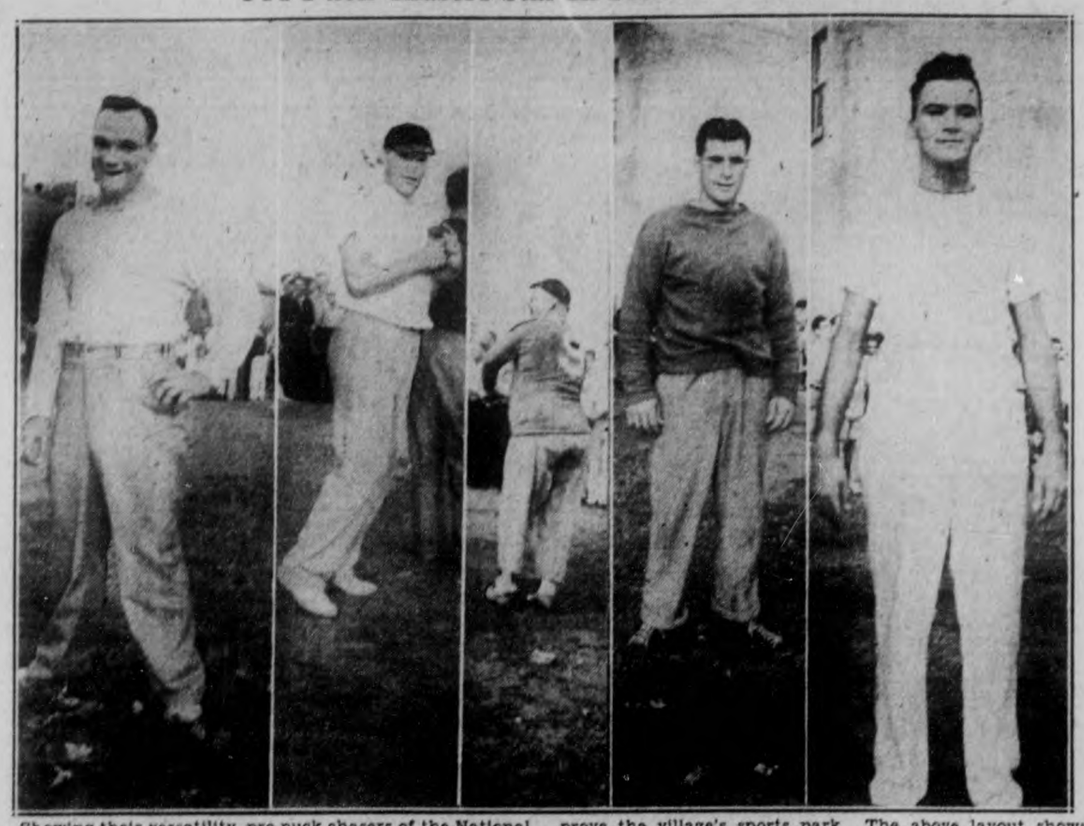

Showing their versatility, pro puck chasers of the National Hockey League were successful in turning back the threat of Norwood-Keene-Hastings Combines in an exhibition softball contest. The game which was won by the 'Money Gang' 8-2 was held in connection with the Hastings field day and dance this week for the purpose of obtaining money to improve the village's sports park. The above layout shows (1) Chuck Conacher of Toronto Maple Leafs, (2) 'Dit' Clapper, Hastings home boy and member of Boston Bruins, (3) Hap Wilson, former professional hockey and baseball player, (4) Busher Jackson of Toronto Leafs (5) Gordon Drillon also of the Leafs.

OSHAWA DEFEATS NORWOOD OUTFIT FOR 10-6 VICTORY

NORWOOD, August 14.—Oshawa took a hard fought Central Ontario Lacrosse League game from Norwood 10 to 6 in the Norwood arena last night (Friday).

A free-for-all broke out in the fourth period when Baker of Norwood and Le Roy of Oshawa exchanged punches. Before Referee Bud Fisher could separate them the players of both teams were all involved. It resulted in major penalties to Baker and Daniels.

Oshawa took a 5 to 1 lead in the first period, made it 7 to 1 in the second and it stood 9 to 2 in favor of Oshawa when the fourth period started.

Oshawa opened the scoring in the first period when Cooper scored 3 minutes after the game started. Whyte gave Oshawa a 2 goal lead when he sank 1 a minute later. At the five minute mark Saunders made it 3 to 0 and 3 minutes later he sank his second one to give Oshawa a 4-goal lead.

At 10 minutes and 30 seconds Cooper notched Oshawa's fifth one, while Hunter scored Norwood's first one just a minute before the period ended.

After 10 minutes of rough play Saunders scored Oshawa's sixth goal, while Daniels sank another 30 seconds before the second period ended to give Oshawa a 6 goal lead.

Add To Oshawa Count.

After 1 minute of play in the third period Kelley DeGray made it 8 to 1 for Oshawa. Armitage added another for the Motor City outfit at the 9 minute mark. Two minutes later Hunter took Smith's pass to score Norwood's second goal and he scored his third goal of the game 2 minutes before the period ended to reduce Oshawa's lead to 9 to 3.

Saunders scored his fourth goal after 1 minute in the fourth period to give Oshawa a 7 goal lead. Rothwell came back 1 minute later to sink Norwood's fourth while Baker took G. Puffer's pass at the 6 minute mark to score another and reduce Oshawas lead to 5. Richardson took Edmunds' pass 2 minutes later to score Norwood's last and the game ended with Norwood pressing hard.

Saunders, DeGray, Cook and LeRoy were the Oshawa standouts, while Tuntef, Baker and W. Rogers were Norwood's stars.

The teams:

Oshawa— Goal, Clarke; defence, DeGary and Armour; centre, LeRoy; rover, Whyte; wings, Daniels and Cooper. Subs, Campbell, Cook, Saunders, Fleming, Hooper and Armitage.

Norwood—Goal, W. Rogers; defence, L. Rogers and Rothwell; centre, Puffer; rover, Baker; wings, G. Puffer and Goden. Subs, Hunter, Smith, Richardson and Edmunds.

The summary:

First Period.

1 Oshawa, Cooper 3.05
2 Oshawa, White 4.00
3 Oshawa, Saunders 5.10
4 Oshawa, Saunders, Cook 8.00
5 Oshawa, Cooper 10.30
6 Norwood, Hunter 14.00

Penalties—None.

Second Period.

7 Oshawa, Saunders 10.00
8 Oshawa, Daniels 14.30

Penalties—Godin, Armour, Smith, Cook.

Third Period.

9 Oshawa, De Gray 1.00
10 Oshawa, Armitage 9.00
11 Norwood, Hunter, Smith 11.05
12 Norwood, Hunter 13.00

Penalties—Cook, Rothwell, LeRoy, Baker.

Fourth Period.

13 Oshawa, Saunders 1.00
14 Norwood, Rothwell 2.10
15 Norwood, Baker, G. Puffer 6.00
16 Norwood, Ricardson, Edmunds 8.00

Penalties—Godin, LeRoy, Baker.

Referee— Bud Fisher, Peterborough.

Timekeeper—Webb, Oshawa.

Westclox Girls Defeat Cobourg 8-0 In First Game of Circuit Playoffs

Westclox girls won the first game of their three-in-five playoff finals from Cobourg here last night by an 8-0 score before a big crowd of fans. It was a snappy fixture, lasting slightly more than a hour, and saw some good softball dished up. Second game of this series will be Monday in Cobourg, and third game is slated for here next Tuesday.

The homesters got off to an early start with two runs in the first inning on three hits and an error. They added two in the third on a miscue and D. Merrett's homer. Four more counted in the sixth on three hits, one a double and two boots. Barb Blade pitched shutout ball to scatter eight hits as she fanned two and walked one, getting good support in the pinches from her teammates. R. Slater was nicked for nine hits while fanning three and walking none. Her support was shaky in the clutches.

I. Pavy of Westclox had a double and single, while B. Blade and M. Selkirk each hit two singles, and D. Merrett got a four-bagger. E. Toyne and A. Gibson had two singles each for the losers. Fielding plays by D. Merrett and M. Allison along with a double-play, B. Blade and G. Mortimer, were defensive features for the winners. R. Thompson and A. Gibson went good in the field for Cobourg. The teams:

Cobourg: R. Thompson, 3b; M. Bulkowski, ss; R. Hoskin, c; W. Hoskin, 2b; M. Perrin, lf; E. Toyne, rf; J. Young, 1b; A. Gibson, cf; R. Slater, p.

Westclox: I. Pavy, c; M. Ferguson, ss; M. Allison, 2b; M. Hawthorne, 3b; G. Mortimer, 1b; D. Merrett, lf; A. Sturgeon, cf; B. Blade, p; M. Selkirk, rf.

Score by innings:

Cobourg	000 000 000	0	8 6
Westclox	202 004 00x	8	9 4

Umpires—Batley and Bennett.

CLERKS BEATEN IN TOUGH GAME

(Examiner Correspondence.)

HASTINGS, Aug. 14.—The Clerks dropped another tough one when Elgin defeated them 13 to 11 in a local softball game last night (Friday).

Elgin opened their scoring in the first inning when they scored one on errors. They scored 6 in the second on 6 hits and 3 errors. Three more Elgin runs crowed the plate in the fourth on 4 hits, while they scored another 3 in the fifth on 4 hits and 2 errors to finish their scoring.

The Clerks got 2 in the third on a walk and 4 singles. Six Clerks crossed the plate in the fifth on 5 hits and 2 walks. They chased another across in the sixth on 2 hits and 2 errors and 2 more in the seventh on 3 hits and an error to wind up the scoring.

J. Richardson, on the mound for Elgin, was banged for 14 hits, while striking out 4 and walking 3.

The Clerks' pitcher, Whitred, allowed 15 hits. He struck out 3 and walked none. The teams:

Clerks: Whitred p, Boyle c, Stephenson cf, Crate 2b, Wilson 1b, Herrington rf, Kelley 3b, Turner lf, and Tape ss.

Elgin: J. Preston c, J. Richardson p, Scott 1b, E. Preston 2b, G. Richardson 3b, R. Richardson ss, Fleming lf, Stinson cf, Metcalfe rf.

Score by innings:

	R.	H.	E.
Clerks 002 061 2	11	14	7
Elgin ..... 160 330 x	13	15	3

Umpires: Wellman, plate; N. Scriver, bases.

Major League Leaders

(By the Associated Press)

National League

Batting—Medwick, Cardinals, .401; Hartnett, Cubs, .378.

Runs — Medwick, Cardinals, 88; Galan, Cubs, 84.

Runs batted in—Medwick, Cardinals, 114; Demaree, Cubs, 86.

Hits—Medwick, Cardinals, 162; P. Waner, Pirates, 153.

Doubles—Medwick, Cardinals, 42; Martin, Phillies, 28.

Triples—Vaughan and Handley 26; Ott, Giants, 24.

Stolen bases—Galan, Cubs, 16.

Pitching—Fette, Bees, 14-4; Root, Cubs, 11-4.

American League

Batting—Travis, Senators, 386; Gehrig, Yankees, .374.

Runs—DiMaggio, Yankees, 106; Rolfe, Yankees, 101.

Runs batted in—Greenberg, Tigers, 116; DiMaggio, Yankees, 112.

Hits—Bell, Browns, 145; DiMaggio, Yankees, 144.

Doubles—Bonura, White Sox, 39; Vosmik, Browns, 36.

Triples—Kreevich, White Sox, 13; Stone, Senators, 12.

Home runs—DiMaggio, Yankees, 34; Foxx, Red Sox, 31.

Stolen bases—Chapman, Red Sox, 27; Walker, Tigers, 15.

Pitching—Murphy, Yankees, 12-2; Ruffing, Yankees, 15-3.

Wrestling Last Night

(By the Associated Press).

New York—Steve (Crusher) Casey, 225, Ireland, threw Abe Goldberg, 215, New York, 17.46.

North Bergen, N.J.—Ernie Dusek, 228, Omaha, Neb., pinned Eddie Meske, 218, Ohio, 32.26.

Columbus, O.—Billy Thom, 175, Indiana, threw Billy Weidner, 176, San Francisco, 45.02.

Fights Last Night

(By the Associated Press).

New York.—Henry Armstrong, 133, Los Angeles, knocked out "Irish Eddie" Brink, 135½, Scranton, Pa. (3).

Chicago.—Leo Rodak, 127, Chicago, outpointed Lloyd Pine, 130, Akron, O. (8).

San Francisco.—Young Corbett, 157, Fresno, Calif., outpointed Billy Conn, 160, Pittsburgh, Pa. (10).

San Diego, Calif.—Alberto Lovell, 192, Argentina, knocked out Mickey McAvoy, 202, New York City (3).

Los Angeles.—Otto Blackwell, 154, Los Angeles, outpointed Johnny Folio, 157, West Virginia (6).

Hollywood, Calif.—Ritchie Fontaine, 127¾, Missoula, Mont., outpointed Pete Degrasse, 125, New York (10).

Long Branch N.J. — Maurice Strickland, 188, New Zealand, knocked out George Gress, 191, Buffalo, N.Y. (3).

VACATES WELSH TITLE

LONDON, Aug. 14.—(AP)—The British Boxing Board Friday ruled that Tommy Farr had vacated his Welsh heavyweight boxing championship because he failed to defend the title during the last three months.

Farr is training for a title fight against Joe Louis.

GOLF FOR SLIMMING

CARNOUSTIE, Scotland—(CP)—Championship golf is a great weight-reducer. Henry Cotton lost nine pounds winning the British open and then beating Denny Shute in an invitation match.

SPORTS MILITARIZED

BERLIN—(CP)—In Germany at least sports are ever more tending towards military exercises," says Hellmut Stellrecht, district leader, writing in the Reichs Youth Press Service.

LIKED THEM WIDE

CAPE TOWN—(CP)—A team of colored schoolboys marched on the soccer field here carrying their own goal posts. They set them up, but the crossbar was 12 yards wide instead of eight.

ESSEX PERKS UP

WESTCLIFF, England—(CP). — When D. R. Wilcox, Cambridge blue, scored a double century in a county match here, it was the first time the feat had been performed by an Essex cricket player since 1930.

PHILADELPHIA ROOKIES HOLD SLUGGING YANKS

NEW YORK, Aug. 14—(UP).—Two of Connie Mack's freshmen hurlers held the slugging New York Yankees to three hits yesterday and the Philadelphia Athletics shaded the American League leaders 4 to 3.

Ross started the game and allowed all the Yank hits and runs in the seven innings he pitched before being lifted for a pinch-hitter.

Going into the eighth on the short end of a 3 to 1 count, the A's loaded the sacks when Lefty Gomez lost control and walked three men. Jack Rothrock, batting for Ross, drove a single to centre for two runs to tie the score. Moses' single to left centre drove Newsome home from second with the winner.

Red Sox Blanked 3-0

The loss didn't impair the Yanks' 11½ game lead, however, as the Boston Red Sox were blanked 3 to 0 by the Washington Senators. Pete Appleton held the Cronin sluggers to six hits, while the Senators reached Marcum, Ostermueller and Walberg for nine. It was Washington's fifth straight win.

The Chicago White Sox dropped into fourth place, as they were defeated 7 to 3 by Cleveland Indians. Mel Harder held the Sox to five hits for his seventh victory of the year and the Tribe's fourth straight. Julius Solters paced the Indians' ten-hit attack with a double and three singles in four trips to the plate.

One-Run Victory

The Detroit Tigers scored seven runs in the first four innings, then fought off two St. Louis Brown rallies to emerge 7 to 6 winners. The Tigers walloped Hildebrand and Trotter for twelve hits, including homers by Greenberg and Gehringer. Wade and Gill combined to hold the Browns to eight.

Hastings Bowling

HASTINGS, Aug. 14.— Norwood bowlers were the visiting rinks at the local greens last evening (Friday). Two rinks each from Norwood and Hastings played with the results ending in a draw, two games each. The games were played as follows:

Norwood		Hastings	
W. Bitten		H. Dodd	
Skip	20	Skip	2
L. B. Gunston		W. Wellman	
C. Bongard		J. C. Wilson	
E. Slater		R. Montgomery	
S. Brechin		A. O'Shea	
Skip	7	Skip	9
Dr. Carlton		L. E. Kelly	
A. Bitten		H. Edwards	
W. Staira		B. Lemoire	
W. Bitten		A. O'Shea	
Skip	4	Skip	7
S. Brechin		H. Dodd	
Skip	11	Skip	5

Hastings League.

Friday night results: J. C. Wilson, skip 17, vs. B. Lemoire, skip 12; G. Cowans, skip 16, vs. Dr. Hess, skip 11.

SOUTHEND SOFTBALL.

De Laval and Cogs play Monday evening in the first of their playoff series at Brinton Field. Rest of the playoff schedule will be published Monday.

NU-FEET
STOP Burning, Perspiring, Aching, Tired Feet
Satisfaction Guaranteed
Pair 25c
PAYNE'S DRUG STORE
Cor. George and Simcoe

Caldwell Bests Newark Bats To Give Toronto 3-2 Victory

Win Boosts Leafs Back Into Fifth Place Over Orioles.

TORONTO, Aug. 14.—(CP)—Earl Caldwell, the well-built Toronto righthander who couldn't do St. Louis Browns much good early in the season, is having a big hand in keeping the Toronto Leafs in the battle for an International League playoff berth.

Caldwell has won nine and lost five for the Leafs so far this season with most of his victories coming over first division clubs. Earl boasts today of being one of the few hurlers who holds the edge over Newark's league-leading Bears.

He hung up his second victory against no defeats over the Bruins last night when he outlasted two Newark pitchers to win 3-2 in 12 innings. The win boosted the Leafs back into fifth place over Baltimore Orioles who took a 16-4 walloping from Rochester Red Wings. They were still 2½ games behind the fourth place Bisons who eked out a 4-3 victory over Jersey City.

17-Hit Attack.

The Orioles got an inkling of what was in store for them when Red Wings unleashed a 17-hit attack on three pitchers. Estil Crabtree and Lou Scoffic paced Rochester bombardment with nine hits between them. Crabree had a perfect night with five for five, while Scoffic got four for five. Meanwhile, Nub Kleinke limited the Orioles to seven hits and breezed through to his 17th win of the season against five defeats.

Butch Meyers was the man of the hour up in Buffalo. The Bison third-sacker rammed a homer over the left field barrier with two out in the ninth inning to give the Bisons their victory. It was a tough break for Glen Gabler, the Jersey flinger, for the three previous Buffalo runs were all the result of a pair of errors by shortstop Otto Bluege.

The Syracuse-Montreal encounter was rained out but there was bad news for the Royals. It was announced that Gus Dugas, their hard-hitting converted first-baseman was out for the season. Dugas is in Johns Hopkins Hospital in Baltimore, being treated for a lung injury.

Yesterday's Stars

(By the Associated Press)

Carl Hubbell and Harry Danning, Giants—Hubbell fanned nine and allowed six hits to blank Phillies 5-0; Danning drove in three runs with homer and single.

Mel Harder, Indians—Stopped White Sox 7-3 with five hits.

French Bordagaray, Cardinals—Hit three singles, drove in one run in 4-1 win over Pirates.

Lou Fette, Bees—Stopped Dodgers 5-2 with six hits, fanning eight.

Hank Greenberg, Tigers —Hit homer, double and single and drove in three runs to whip Browns 7-6.

Pete Appleton, Senators—Fanned four, walked one and allowed four hits to blank Red Sox 3-0.

Charley Root and Ken O'Dea, Cubs — Former's four-hit relief pitching for 7 1-3 innings handcuffed Reds as O'Dea led attack in 22-6 victory with four singles, driving in four runs.

A Good HABIT

. . . to exercise your judgment to the highest mark of Thrift. Do your "setting up" at Chown's.

RANGETTES
Canadian Beauty

Cover Lowered to Form Table

No. 418 Rangette (as pictured at left).
Outside dimensions: 21⅝" W., 13⅝" D., 32½" H.
Oven dimensions: 16⅝" W., 11¼" D., 11¼" H.
Element Specifications:
Cooking Top 1-7⅛" 1320 watt 1-5⅜" 800 watt
Oven 1-5⅜" 660 watt 1-5⅜" 500 watt
Switching arranged to give maximum capacity of 1320 watts.
Finish: Satin chrome top and cover, body ivory and black enamel. Oven mottled enamel finish.

25.90

No. 421 Rangette.
Outside dimensions: 22⅛" W., 16⅝" D., 33½" H.
Oven dimensions: 16"W., 14⅛" D., 11⅝" H.
Element specifications:
Cooking top 2-7⅛" 1320 watts each.
Oven 2-7⅛" 660 watts each.
Switching arranged to give maximum capacity of 1320 watts.
Utility drawer under oven 17" Wide, 15¼" Deep, 8⅝"; High
Finish: Ivory vitreous enamel cooking top, ivory and black enamel body. Oven mottled enamel finish.

40.90

OTHER FLOOR MODELS ON DISPLAY

Electrical Supplies

We carry a complete line of electric wiring supplies for repair work or new services.

DOUBLE SOCKETS ..... 20¢
IRON PLUGS ..... 15¢
BRASS PUSH BUTTON SOCKETS ..... 25¢
IRON or TOASTER CORD SETS, 6-ft. long ..... 35¢
EDISON MADZA LAMPS, 25, 40 or 60-watt ..ea. 20¢
100 Watt Frosted ..... ea. 30¢

We carry a complete stock of all sizes of lamps for every need

The Glidden Company is sending a Demonstrator for the Peterborough Industrial Exhibition. The Jap-a-Lac Demonstration will be in our booth at the Manufacturers' Building.

HUBERT
CHOWN HARDWARE
417 GEORGE ST. - OLD EXAMINER BLDG

RADIO PROGRAMS

The programs listed are printed as issued by the stations and are subject to change.

Saturday

(Afternoon DST)

5.00 P.M.

Frank Dailey's Orch. (CBS), CFRB
Radioland (MBS) WOR
The Little Show, CRCT
Girl Scouts (NBS) WBEN

5.15 P.M.

To be announced, WLW
News Bulletin, CKOC
To be announced (NBC), CRCT

5.30 P.M.

Kaltenmeyer's Kindergarten (NBC) WBEN
Great Lakes Revue (CBS), CFRB
Kindleman's Band, CFCF
Concert Music, CRCM
C. Jones Orch., CKLW

5.45 P.M.

Buck Jones, CFRB
Black Magic, CRCO
Roy Wilhelm, pianist, WGR

(Evening DST)

6.00 P.M.

Ben Fields' Orch., WJR
Top Hatters' Orch. (NBC) WEAF
Second Guessers, WGR
Amateur Photography, WBEN
Len Salvo, organ, WGN
News Bulletin, CRCT
Uncle Don, WOR

6.15 P.M.

Birthday Party, WJR
American Legion, WGR
Overseas Program (CBC) CRCO

6.30 P.M.

To-day's Sports, WEAF
Sports Resume (CBS) WABC
Talk Program (CBC) CFCO
Jim Hunter, news, CFRB
News, WOR
Jim Britt, sports—WBEN
Baker's Sports, WGR

6.45 P.M.

Art of Living (NBC) WBEN
Count Basie's Orch., WOR
Recital, CRCO
Count Basie's Orch., WJR
Community Welfare, CRCT
To be announced, WHAM

7.00 P.M.

Message of Israel (NBC), CFCF
Spanish Revue (NBC) WBEN
Stan Lomax, sports, WOR
Sportsviews, CFRB
Concert Orchestra, WGN
Spanish Revue, CRCT

7.15 P.M.

Song Time (CBS) CFRB
Will McCune's Orch., WOR

7.30 P.M.

Concert Hall (CBS) WGR
Travel Talk, CRCT
Concert Hall, CFRB
Dance Orchestra, WBEN
Sports Talk, WHAM

7.45 P.M.

Piano Duo, WEAF
Leo Romanelli (CBC) CRCT

8.00 P.M.

Swing Club (CBS) WOR
Willson's Orch. (NBC) WBEN
To be announced (NBC) WHAM
Willson's Orch. (CBC) CRCT

8.30 P.M.

Russ Morgan's Orch., WGR
Don Messer's Orchestra (NBC) CRCT
Dance Orchestra, WOR
Robin Hood Concert, WBEN

8.45 P.M.

Musical Siesta, CFRB

9.00 P.M.

National Barn Dance (NBC) WHAM
Professor Quiz (CBS) WABC
To be announced (NBC) WBEN
Stars of To-morrow, CFRB
Concert Under Stars, WGR
Louisiana Hayride, CRCT

9.30 P.M.

Emery Deutsch's Orch. (NBC) WBEN
Hollywood Show Case, WJR
Mart Kenny's Orch., CRCT
Dance Orchestra, WGR

10.00 P.M.

Hit Parade (CBS), WABC
Symphonic Sketches (CBC), CRCT
Summer Opera, WJZ
Dance Orch., WGR

10.30 P.M.

Emery Deutsch's Orch., WEAF
Speaker (CBC) CRCT
Organ Reverie, CFRB
Lorenzo Trio, WGR

10.45 P.M.

Paul Chatpin, songs, CFRB
News Bulletins, CRCT

11.00 P.M.

National Barn Dance, WLW
Bunny Berigan's Orchestra, WABC
Nye Mayhew's Orch. (CBC), CRCT
Newslog of the Week, CFRB
Dance Orchestra, WHAM

11.15 P.M.

Jack Little's Orch., WGN
News, WOR
Molina's Orch. (NBC) WTIC
Bunny Berigan's Orchestra, CFRB

11.30 P.M.

Phil Coburn's Orch (NBC), WEAF
Ozzie Nelson's Orch. (CBS), WABC
Dance Orchestra (NBC) WJZ
Dick Jurgen's Orch., WGN
Horace Lapp's Orch., CRCT

12 P.M.

Ozzie Orch. (NBC) WJZ
Vincent Pryor's Orch. (CBS) WABC
Xavier Cugat's Orch., WOR

Sunday

(Morning DST)

8.30 A.M.

Children's Concert, WEAF
Tone Pictures (NBC) WJZ

9.00 A.M.

Harold Nagel's Orch., WBEN
Organ Recital, WOR
Coast to Coast, WHAM
At Aunt Susan's, WOR

9.30 A.M.

Concert Ensemble (NBC), WBEN

9.45 A.M.

St. Luke's Boys' Choir, CKOC

10.00 A.M.

Bible Highlights (NBC), WBEN
Organ Melodies, CFCF
Radio Pulpit, CKCL
Sunday Morning Concert, WGR
Church of the Air, WJR

RADIO HIGHLIGHTS

SATURDAY, AUGUST 14, 1937

(DAYLIGHT SAVING TIME.)

4.15 P.M.—THE SPINAWAY AND TRAVERS STAKES (MBS) —From Saratoga Race Track—WOR.

4.30 P.M.—CONSTITUTIONAL HANDICAP (NBC) — From Suffolk Downs—WBEN.

5.00 P.M.—GIRL SCOUT ENCAMPBENT (NBC)—WBEN.

5.00 P.M.—RAMONA (MBS)—Guest Soloist with Radioland Orchestra—WOR.

8.30 P.M.—SAUL CASTON (NBC)— Guest Conductor of Robin Hood Dell Concert—WBEN

10.00 P.M.—CHICAGO SYMPHONY ORCHESTRA (NBC) — From Grant Park—WHAM.

10.00 P.M.—MARK WARNOW'S ORCHESTRA (CBS)—Replaces Peter Van Steeden's Orchestra on the Hit Parade—WABC.

10.30 P.M.—CHICAGO SYMPHONY ORCHESTRA (MBS)—From Grant Park—WOR.

SUNDAY, AUGUST 15, 1937

(DAYLIGHT SAVING TIME.)

12.30 P.M.—VIOLA PHILO, CARMINE CAPPOLA, AND HENRIETTA SCHUMANN (NBC)—Guests of Radio City Music Hall—CRCT.

1.30 P.M.—SOAP BOX DERBY—NBC)—CRCT.

1.30 P.M.—H. V. KALTENBORN FROM PARIS (CBS) — "What I Saw in Rebel Spain"—WJR.

3.00 P.M.—GEORGES MIQUELLE (NBC)—Guest of Chautauqua Symphony Orchestra—CRCT.

3.00 P.M.—PAUL LEMAY (CBS) — Conducting Columbia Symphony Orchestra. Everybody's Music—CFRB.

5.30 P.M.—WORLD'S CHAMPIONSHIP LOG-ROLLING CONTEST (NBC)—At Escanaba, Michigan—WBEN

6.00 P.M.—SOAP BOX DERBY (NBC—WHAM.

6.30 P.M.—SOAP BOX DERBY (CBS—CFRB.

7.30 P.M.—ALAN JONES (NBC)—Guest of Werner Janssen Concert—WHAM.

7.30 P.M.—LEE WILEY, HARRY McNAUGHTON, THE PHANTOM STRINGS, AND THE KNOODLERS (CBS) — Guests on Good Gulf Summer Stars—WGR.

7.30 P.M.—GEORGIE PRICE AND THE PASSING SHOW OF THE AIR (MBS)—WOR.

8.00 P.M.—ALICE BRADY (NBC)—Guest on the Coffee Hour—CRCT.

8.00 P.M.—"HOW DARK A HARVEST MOON" (NBC) — Drama—WJZ.

9.45 P.M.—FIRST SUNDAY BROADCAST OF NEW IRENE RICH DRAMA SERIES (NBC)—WHAM.

10.15 A.M.
Organ Interlude, WGR
Tom Donnelly's Orch., WOR
Russian Melodies, WHAM

10.30 A.M.
Romany Trail (CBS) CFRB
Woodwind Ensemble (NBC) WBEN
Evangelist Services, CKCL
String Ensemble, WHAM

10.45 A.M.
Church Service, WOR

11.00 A.M.
United Church, CRCO, CRCT
Christian Science, CFRB
Carlton United, CKCL
Trinity Church, WBEN
News Bulletin, WOR

11.30 A.M.
Perole Quartette, WOR

(Afternoon DST)

12 P.M.
Major Bowes Family, WGR
Chapel Service, WLW
Southernaires, WHAM
News Bulletin, WBEN
The Hour Glass (NBC) CRCT

12.15 P.M.
Major Bowes, CFRB

12.30 P.M.
Radio City Music Hall, CRCT
Tabernacle Choir, WABC
Sobie's Amateurs, CFRB
Round Table Talk, WBEN

12.45 P.M.
World Entertains, WHAM
Variety Program, CKAC

1.00 P.M.
Musical Program (NBC), WBEN
Church of the Air, CFRB
Bing Crosby, songs, CKCL
Musicale, CRCO
Reading the Comics, WGN
News Summary, WOR

1.15 P.M.
Martial Music, CKCL
Pacific Paradise, CRCO
Musicale, WHAM

1.30 P.M.
Dreams of Long Ago (NBC) WBEN
Music in Many Moods, WOR
Alice Blue, pianist, WGN
Soap Box Derby, CRCT
Cyrus Gates, children, CFRB
Musical Cocktail, CKCL

1.45 P.M.
Realty House, WHAM
Poet's Gold, WJR

2.00 P.M.
R.C.A. Magic Key (NBC), CRCT
St. Louis Serenade (CBS) WABC
Musicals, WJR
Charioteers, WOR
Siamese Sensations, CFRB
Sunday Drivers (NBC) WBEN

2.15 P.M.
St. Louis Serenade, CFRB
Mother's Album, WJR
Symphonetta, WGR

2.30 P.M.
Thatcher Colt (NBC), WBEN
Dramas of the Bible, CFRB
Golden Sacred Hour, CKUL

2.45 P.M.
Travel Talks, CFRB.
Music of Churches, WOR

3.00 P.M.
Down Melody Lane, WHAM
Everybody's Music, CFRB
Chautauqua Symphony (NBC) WBEN
Baseball, CKCL
Capella Choir, WJZ

3.15 P.M.
To be announced, WLW

3.30 P.M.
To be announced, WBEN
To be announced, WABC
Will McCune's Orch., WOR

3.45 P.M.
Chuchu Martinez, songs, CRCT

4.00 P.M.
Radioland Orch., WOR
Spelling Bee, WGR
Levitow Group, CKCL
Choral Club, WBEN
Spelling Bee, CFRB

4.30 P.M.
The World is Yours (NBC), WBEN
Stone Church, CKCL
Now and Then, CRCO
Choral Echoes, WLW

5.00 P.M.
There Was a Woman (NBC), WHAM
Musical Program (CBS) WJR
Paul Martin's Orch., WBEN
American Neighbors, CFRB
Dance Orchestra, WOR

5.15 P.M.
To be announced, WGR
Afternoon Musicale, WJR

5.30 P.M.
Encore Music (NBC) WHAM
Guy Lombardo (CBS) WGR
Irving Cohn's Orch., WOR
Home Sweet Home, CFRB
Log Rolling Contest (NBC), WBEN
Musical Program, CRCT

5.45 P.M.
Varying Moods, CKCL

(Evening DST)

6.00 Evening
Catholic Hour (NBC) WBEN
Phil Harris' Orch. (CBS) WJR
Dance Orch. (MBS) WOR
Phil Harris' Orch., CFRB
Western Singers, WGR
Grenadier Guards, CRCT
Soap Box Derby (NBC) WHAM

6.15 P.M.
World Dances, WOR

6.30 P.M.
Tale of Today (NBC), WBEN
Soap Box Derby (CBS), WABC
Weekly News Review (CBC), CRCT
To be announced, WHAM
Variety Program, WGR
Fun i. Swingtime (MBS) WOR
Human Relations, WLW

6.45 P.M.
String Quartette (CBC) CRCT
News Bulletin, WOR
Baseball, WTIC

7.00 P.M.
Summer Program (NBC), CRCT
Columbia Workshop, WOR
Violin Solo, CRCO
Sports News, WOR
Columbia Workshop, CFRB

7.30 P.M.
Good Gulf Stars (CBS), WGR
Janssen Concert, WHAM
Melodie Strings (CBC) CRCM
Variety Show, WOR
Melodie Strings, CRCT

7.45 P.M.
Fitch Jingles (NBC), WBEN

8.00 P.M.
Los Angeles Varieties (NBC), CRCT
Milton Berle Program (CBS) WGR
Drama (CBC) CRCM
Milton Berle Program, CFRB
News, WHAM

8.15 P.M.
Dick Gasparre's Orch., WGN

8.30 P.M.
Texaco Town (CBS) WGR
Rex Battle's Orch., CRCO
Sunnyside Club, CFRB
Hi Taere (MBS) WOR

9.00 P.M.
Universal Rhythm (CBS) CFRB
Merry-Go-Round (NBC), WBEN
Rippling Rhythm (NBC), WHAM
Varieties (CBC), CRCT.

9.30 P.M.
Familiar Music (NBC), WBEN
Walter Winchell (NBC), WHAM
Joe Sanders' Orchestra, WGN
Music Time, CRCT

9.45 P.M.
Irene Rich, drama (NBC) WJZ
Jimmy James' Orch., WLW

10.00 P.M.
National Music, WJZ
Lewisohn Concert, CFRB
Fugitive Melodies (CBC), CRCM
Goodwill Party, WOR
Sunday Night Party, WBEN

10.30 P.M.
Dream Detective, CFRB

10.45 P.M.
News Bulletin (CBC) CRCT
Dance Orchestra, WOR
Supper Dance, WGR

11.00 P.M.
Phil Napoleon's Orch. (CBS), WABC
Judy and Bunch (NBC), WJZ
Hyde Park, CRCT
Late News Flashes, CFRB
Jerry Blaine's Orch., WBEN

11.15 P.M.
Concert Music (NBC) WHAM
Mickey Alpert's Orch., WOR

11.30 P.M.
Dance Orch. (NBC), WEAF
Jay Freeman's Orch., WGR
Eddie Varzo's Orch. WJZ
Tudor String, CRCT

12 P.M.
Frank Master's Orch. (CBS), WABC
Barney Rapp's Orch (NBC), WEAF
Henry Busse's Orch. (NBC), WJZ
Dance Orch. WOR

Monday

(Morning DST)

8.00 A.M.
Jim Hunter, news, CFRB
Hits and Encores, CKCL
News Bulletins CRCT

8.15 A.M.
Breakfast Time, CFRB
Children's Stories, CRCT
Breakfast Gong, CKCL
Variety Program, WOR

8.30 A.M.
Home Songs, CRCT
Morning Melodies, CFRB
The Golden Hour, WGN
Three Graces, WJR

8.45 A.M.
Just About Time, CFRB
Gospel Singer, WGR

9.00 A.M.
Breakfast Club (NBC), CRCT
Streamliners (NBC), WBEN
Gospel Singer, CFRB
Morning Melodies, CKCL
News, WHAM
Varieties, WTIC

9.15 A.M.
Kitty Keene (CBS) CFRB
Breakfast Club, WHAM
Modern Living, WOR

9.30 A.M.
Ma Perkins, CFRB
Organ Recital, WOR
News Commentator, WBEN

9.45 A.M.
This Rhythmic Age, CFRB
Sally Work, WBEN
Variety Program, WGR
Tower Clock Program, WHAM

10.00 A.M.
Pretty Kitty Kelly (CBS) WGR
Mrs. Wiggs (NBC), CRCT
Rustic Revels, CKCL
Story of Mary Marlin, WHAM

10.15 A.M.
Myrt and Marge (CBS) WGR
John's Other Wife (NBC), WBEN, CRCT

10.30 A.M.
Just Plain Bill (NBC) CRCT
To be announced (CBS), WGR
Morning Devotions, CKCL
Louise and the Lads, CFRB

10.45 A.M.
To-day's Children (NBC) WBEN
Viennese Ensemble (NBC) WHAM
Cab Calloway's Orch., CKCL
H. Turner, pianist, WGN

11.00 A.M.
Magazine of Air (CBS) CFRB
The O'Neills (NBC) WHAM
David Harum (NBC) WBEN
Blue Hawaii, CKCL
Master Singers, CRCT

11.15 A.M.
Backstage Wife (NBC) WBEN
Personal Column (NBC) WHAM
Variety Program, CRCO
Dance Orch., WGR
Betty Wilson's Dairy, CRCT

11.30 A.M.
Big Sister (CBS) CFRB
Vic and Sade (NBC) WHAM
How To Be Charming, WBEN
Painted Dreams, WGN
Baker's Funquizz, WOR
Martha and Hal, WOR

11.45 A.M.
Musicale (CBS) CFRB
Edward McHugh (NBC) WHAM
Manhatters, WBEN
Organ Recital, WOR
Real Life Stories (CBC) WOR

(Afternoon DST)

12.00 NOON
Girl Alone (NBC) WBEN
Swinging the Blues (CBS) CFRB
Health Talk, WOR
Siesta, CKCL
Terri Franconi, songs, CRCT

12.15 P.M.
Mary Marlin (NBC) WBEN
News Parade, WGR
Grace and Scotty, CRCT
Canada Straight, CKCL

12.30 P.M.
Three Marshalls, CRCT
Variety Program, CFRB
Musical Program, WBEN
Nothing But the Truth, WGN
La Rosa Program, WGR

12.45 P.M.
Herb May Time, CRCT
We Are Four (MBS) WOR
Luncheon Music, CFRB
Noonday Dance, CKCL
Fearless Flashes, WOR
Our Gal Sunday (CBS) WJR

1.00 P.M.
Betty and Bob (CBS) WJR
Musical Program, CRCT
Dance Orch., WOR
What's New? CKCL

1.15 P.M.
Hymns of All Churches, WGR
Dan Harding's Wife (NBC), WBEN
Health Talk, WOR
Farm Broadcast, CFRB
Song Stylists, CKCL

1.30 P.M.
Words and Music (NBC) WBEN
Rex Battle's Orch., CRCT
Battle's Ensemble (CBC), CKCL
Farm Hour, WHAM.

1.45 P.M.
Hollywood in Person, WJR
Home Beautiful, CFRB
Judy and Jane, WOR

2.00 P.M.
Symphonic Hour (NBC) CRCT
Musical, CFRB.
Shut-in Party, CKCL
Concert Orchestra, WGN

2.15 P.M.
To be announced, CFRB
Wife vs. Secretary, WGN

2.30 P.M.
Navy Band, WHAM
Baby Parade, CFRB
Instrumentalists, WBEN

2.45 P.M.
Ted Malone (CBS) WGR
Houseboat Hannah, CFRB
Dollars and Sense, WBEN

3.00 P.M.
Pepper Young (NBC) WBEN
Variety Show, WGR
Judy and Jane, CFRB
Concert Cameos, CKCL

3.15 P.M.
Jack Major, CFRB
Home Management, WGN
Garden Talk, WJR

3.30 P.M.
Vic and Sade (NBC) WBEN
Pop Concert, CFRB
"Let's Talk It Over," CRCT

3.45 P.M.
The O'Neills (NBC) WBEN
Melody Lane, CFRB

4.00 P.M.
Club Matinee, CRCT
Backstage Wife, CFRB
Lorenzo Jones, WBEN

4.15 P.M.
Doc Sunshine, CFRB
Personal Column, WBEN
News, WOR.

4.30 P.M.
Summer Syncopations (NBC), WBEN
To be announced, CRCT
Allie Lowe Miles Club, WOR

Radio Log

CANADIAN CORPORATION

	M.	K.
CRCT	861	840
CKCL	517	580
CRCM		910
CRCO		960

COLUMBIA SYSTEM

WABC	349	860
CFRB	433	880
WJR	400	750
WGR	343	590

MUTUAL SYSTEM

WOR	423	710
WLW	428	700
WGN	416	720

NATIONAL (Blue Network)

WJZ	395	760
WHAM	361	1500

NATIONAL (Red Network)

WEAF	454	660
CRCT	357	840
WBEN	353	900

Belleville Rovers Lose To Auburn Lacrossers

Locals Wind Up Home Schedule With 20-6 Victory Over Weakened Rivals.

Auburns completed their home schedule in the O.L.A. with a 20-6 win over Belleville Rovers here last night before some 400 fans. It was the 13th victory in 14 starts for the local lacrossers during their group schedule. The visitors last night were minus several regulars and had but one substitute player, and consequently Auburns had an easy time of it. They were even in the first frame at 1-1, but Auburns had a 5-2 lead to end the second stanza and were in front 13-2 going into the fourth. Play was clean and fairly fast most of the way.

Whitton, Dundas and Crowe were all prominent in the scoring, but the rest of the homesters also showed up well against rather weak opposition. Goalie R. Creighton had two assists and played out part of the last quarter. Tompkins, Burdes and Day looked best for the losers, but the whole team tried hard and made it a good game till their condition gave out.

Stars Slowly

In the first period, play was ragged with many missed passes and muffed scoring chances. Huson scored first for Belleville but Whitton got it back shortly on Dundas' pass. Day drew a penalty for tripping. Dundas started the second with a neat goal on Whitton's pass and then Crowe got two, one aided by E. Creighton. King tallied from Whitton and Tompkins got a goal for the Rovers. Battersby and G. Creighton drew penalties during this heat, both for tripping. Auburns showed considerable edge during this session.

The locals ran wild to sink eight goals without a return during the third period. Whitton and Dundas combined for the first three, Ira getting two. Then Whitton tallied alone, followed by E. Creighton from Crowe. The latter had a solo effort and then Cadd counted on E. Creighton's pass. Miller bulged the hemp to end the scoring orgy. There were no penalties. King started the fourth with a goal on Red Creighton's long pass. Tompkins got it back and he scored right after Loucks had fooled the visiting goalie. Burdes added another but Whitton scored twice on passes from Red Creighton and Loucks. Crowe counted two more, one on E. Creighton's pass and one from Pammett. G. Creighton got one from King and Tompkins finished it up with a nice marker on Day's pass. E. Creighton drew the only penalty.

The teams:

Belleville: Goal, Fox; defence, Burdes and Huson; centre, Lalonde; rover, Day; wings, Tompkins and Tache; alternates, Battersby.

Auburns: Goal, R. Creighton; defence, Miller and Sloan; centre, Anderson; wings, Crowe and E. Creighton; rover, Pammett; alternates, King, Whitton, Loucks, G. Creighton and Cadd.

Referee—V. Reynolds.

Summary:

First Quarter

Belleville—Huson 5.00
Auburns—Whitton (Dundas) .. 7.00
Penalty—Day.

Second Quarter

Auburns—Dundas (Whitton) .. 5.00
Auburns—Crowe (E. Creighton) 6.00
Auburns—Crowe 7.00
Auburns—King (Whitton) 10.00
Belleville—Tompkins 14.00
Penalties — Battersby and G. Creighton.

Third Quarter

Auburns—Whitton (Dundas) .. 1.00
Auburns—Dundas (Whitton) .. 3.00
Auburns—Dundas (Whitton) .. 5.00
Auburns—Whitton 7.00
Auburns—E. Creighton (Crowe) 9.00
Auburns—Crowe 10.00
Auburns—Cadd (E. Creighton) 11.00
Auburns—Miller 13.00
No penalties.

Fourth Quarter

Auburns—King (R. Creighton) 1.00
Belleville—Tompkins 3.00
Auburns—Loucks 4.00
Belleville—Tompkins 6.00
Belleville—Burdes 7.00
Auburns—Whitton (R. Creighton) 10.00
Auburns—Whitton (Loucks) .. 11.00
Auburns—Crowe (E. Creighton 12.00
Auburns—Crowe (Pammett) .. 13.00
Auburns—G. Creighton (King) 13.30
Belleville—Tompkins (Day) .. 14.00
Penalty—E. Creighton.

Tennis Draw Made In City Tourney

The following is the draw for matches in the city tennis tournament for Monday and Tuesday.

Monday Evening

Ladies' singles—Miss M. Cowan v. Miss E. Kirn, 6 p.m. at Peterborough Club.

Men's singles—H. Macdonald v. B. Swartz, 6 p.m. at Peterborough club.

B. McPherson v. O. Benson, 6 p.m. at Kawartha.

Men's doubles—H. Hammell and H. Marsh v. R. Tranter and R. Hull, 7.15 at Peterborough Club.

Tuesday Evening

Ladies' singles—Mrs. Wasson v. Miss M. Jackson, 6 p.m. at Peterborough Club. Miss V. Davidson v. Miss M. Jones, 7 p.m. at Kawartha.

Men's singles—J. Donaldson v. H. Hammell, 6.30 p.m. at Peterborough Club.

Mixed doubles—Mrs. C. Wasson and A. LeClair v. Miss A. Mackenzie and B. McPherson, 7.15 p.m. at Peterborough club.

Miss S. Levine and B. Swartz v. Miss M. Benson and S. Shields, 6.30 at Kawartha.

Results of all matches played this week will be published Monday.

20% OFF
ON 1937
KELVINATOR REFRIGERATORS
5-Year Guarantee

These refrigerators are brand new, have never been used, and are being sacrificed to make room for our 1938 Marconi line of radios

Terms can be arranged for. As long as two years to pay

This is an opportunity worth your time to investigate

JOHNSTON'S
GEORGE AT McDONNEL

BASEBALL RECORD

Results — Standings — Games.

INTERNATIONAL LEAGUE

	Won	Lost	P.C.
Newark	84	32	.724
Montreal	58	52	.527
Syracuse	59	57	.509
Buffalo	56	58	.491
Baltimore	52	57	.477
Toronto	54	60	.474
Rochester	54	64	.458
Jersey City	40	77	.342

Yesterday's Results.

xToronto 3, Newark 2.
Buffalo 4, Jersey City 3.
x—12 innings.

Baltimore at Rochester— Night game.

Syracuse at Montreal — Night game.

Games to-day—Newark at Toronto (2); Syracuse at Montreal (2); Baltimore at Rochester; Jersey City at Buffalo.

Games to-morrow— Toronto at Syracuse; Baltimore at Rochester (2); Jersey City at Buffalo (2); Newark at Montreal.

NATIONAL LEAGUE.

	Won	Lost	P.C.
Chicago	66	37	.641
New York	59	43	.578
St. Louis	56	44	.560
Pittsburg	52	49	.515
Boston	50	54	.481
Cincinnati	41	57	.418
Brooklyn	41	60	.406
Philadelphia	42	63	.400

Yesterday's Results.

Boston 5, Brooklyn 2.
New York 5, Philadelphia 0.
Chicago 22, Cincinnati 6.
St. Louis 4, Pittsburg 1.

Games to-day— Philadelphia at New York; Cincinnati at Chicago; Pittsburg at St. Louis; Brooklyn at Boston.

Games to-morrow— Philadelphia at New York; Cincinnati at Chicago (2); Pittsburg at St. Louis (2); Brooklyn at Boston (2).

AMERICAN LEAGUE.

	Won	Lost	P.C.
New York	70	31	.693
Boston	58	42	.580
Detroit	58	42	.580
Chicago	60	45	.571
Cleveland	47	51	.480
Washington	46	53	.465
St. Louis	32	68	.320
Philadelphia	30	69	.303

Yesterdays' Results.

Philadelphia 5, New York 3.
Detroit 7, St. Louis 6.
Cleveland 7, Chicago 3.
Washington 3, Boston 0.

Games today—New York at Philadelphia; St. Louis at Detroit (2); Chicago at Cleveland; Boston at Washington.

Games to-morrow—New York at Philadelphia; St. Louis at Detroit; Chicago at Cleveland (2); Boston at Washington (2).

CANADIAN-AMERICAN LEAGUE.

Ottawa 8, Gloversville 5.
Oswego at Smith's Falls—Rain.
Rome at Cornwall—Wet.

AMERICAN ASSOCIATION

Milwaukee	1	8	0
Kansas City	5	7	0
Minneapolis	8	17	4
St. Paul	9	13	2

HARNESS HORSES SET TWO RECORDS

GOSHEN, N.Y., Aug. 14—(AP). — Two world records were broken and the most important purchase in harness horse circles of the season was concluded in the semi-final day of Grand Circuit racing at Good Time Park yesterday.

In the final heat of the Goshen pace, put over from yesterday, Dominion Grattan, owned by Paul Bowser the Boston wrestling promoter, and driven by Tom Berry, paced the mile in 2.00. That established a new fourth-heat record, wiping out the mark of 2.02 made by Margaret Dillon in 1920.

A short time later Calumet Evelyn and Rosalind established a new record for a three-heat split race as Calumet Evelyn defeated the 1936 Hambletonian winner in the first division of the Progressive trot. Rosalind took the first heat in 2.01, and Calumet Evelyn the next two in 2.00¼ and 2.00¼. The previous record was made by Tara and Hollyrood Phyllis in 1935.

Breeder Buys Him Back

Mr. Watt driven by the veteran reinsman, Doc Parshall, won the Hollyrood Purse in three straight heats. Immediately afterward his owner, H. Stacey Smith of Short Hills, N.J., sold the colt to Lawrence B. Sheppard of the Hanover (Pa.) Farms, where Mr. Watt was bred, for $20,000.

Tennis Draw Made In City Tourney

The following is the draw for matches in the city tennis tournament for Monday and Tuesday.

Monday Evening

Ladies' singles—Miss M. Cowan v. Miss E. Kirn, 6 p.m. at Peterborough Club.

Men's singles—H. Macdonald v. B. Swartz, 6 p.m. at Peterborough club.

B. McPherson v. O. Benson, 6 p.m. at Kawartha.

Men's doubles—H. Hammell and H. Marsh v. R. Tranter and R. Hull, 7.15 at Peterborough Club.

Tuesday Evening

Ladies' singles—Mrs. Wasson v. Miss M. Jackson, 6 p.m. at Peterborough Club. Miss V. Davidson v. Miss M. Jones, 7 p.m. at Kawartha.

Men's singles—J. Donaldson v. H. Hammell, 6.30 p.m. at Peterborough Club.

Mixed doubles—Mrs. C. Wasson and A. LeClair v. Miss A. Mackenzie and B. McPherson, 7-15 p.m. at Peterborough club.

Miss S. Levine and B. Swartz v. Miss M. Benson and S. Shields, 6.30 at Kawartha.

Results of all matches played this week will be published Monday.

ERRORS, COSTLY FOR CINCINNATI IN 22-6 SETBACK

NEW YORK, Aug. 14.—The Chicago Cubs buried the Cincinnati Reds, 22 to 6, to hold their 6½-game National League lead. The Reds folded up completely in the face of a twenty-one-hit attack and committed eight errors in the field. There wasn't a home run in the game. After the Reds had knocked Parmelee from the Chicago mound with a four-run burst in the second, Charlie Root came to the rescue and held them to a pair of tallies the rest of the way. The Cubs matched the Reds' four runs in the second, then put on a nine-run splurge in the third to clinch victory. Demaree got four hits in four trips, and Catcher Ken O'Dea got four out of five. Only extra base wallops by the Cubs were triples by Hack and Demaree.

Hubbell's 16th Win.

Carl Hubbell chalked up his sixteenth victory and broke a three-game New York Giant losing streak by blanking the Philadelphia Phillies, 5 to 0. Carl allowed only six hits, and the Giants collected nine off LaMaster, Jorgens and Kelleher, including four-baggers by Danning and Leslie.

Rookie Lou Fette won his fourteenth game of the year for the Boston Bees, stopping the Brooklyn Dodgers with six hits for a 5-to-2 triumph. The score was tied 2-to-2 from the third until the eighth inning and had settled down to a duel between Fette and Waite Hoyt. But Johnson reached first on Cookie Lavagetto's error and came home on Moore's three-bagger. Moore tallied on Lavagetto's wild throw, then Vince DiMaggio climaxed the rally with a home run.

St. Louis Cardinals took a 4-to-1 decision over the Pittsburg Pirates. Bob Weiland going the route for the Red Birds, scattering ten hits, the same number given up by Pirate hurlers Weaver and Brown. Stan. Bordagaray paced the Card attack with three hits in four attempts.

Inside Sportin' Dope

BY A. WISE CRACKER

Mister Sporting Editor:

Well, Mac, this been kinda off week in sporting circles barring the mushball playoffs which is being staged every night on both sides of the river and providing evening entertainment for all them what don't get the same at the strike rallies on ye old market square. Our senior lads was to have crashed with the Naps in the furniture town last Wed. and the issue of whether or not they is going to get in the Central playoffs mighta been settled then if a rainstorm hadn't of blowed up and the gang was spared the trip for the time being.

A Brake At Last

Here last Sat. the Petes got 1 of the few brakes that has come their way for a long spell when they win 4 to 3 over Mister Gerow's lads with the winning run coming home in the 9th on a play that should oughta been a double killing. That was a lucky finish although the home talent woulda been unlucky to win, especially in view of the fact that our Mister Jackafby cashed in with a super de luxe brand of heaving that allowed the Naps just 3 hits and not a earned run although they managed to cash in on a couple of Petes' misplays to get three unearned counters. It was the 2nd 3-hitter the lad from Hamilton had thrown in the week and not a run earned off his delivery which is about all a heaver can do to bring home the bacon. Saturday's game was a mighty interesting battle and while it was a tough argument for the Gerowmen to lose they couldn't naturally expect the Petes to be unlucky every time out.

The league schedule was to have ended this week but they is quite a flock of postponed games left over that will have to be played next week if necessary. Meanwhile I hope the Petes take a fall out of the Daleymen in the Sat. fixture both because I can always look at the Ponies getting licked without registering a single look of pain and because that oughta about put them in the playoffs.

And Now the Playoffs

And what will they do if and when they get in asks you. Well brother, your guess is as good as mine. Personally I think if they get some more of the recent brand of pitching that Mister Jackafby has been dishing out and Mister Kitchen come through with his best brand the Petes has a good chance in a short serious, especially if they kin find a way to smash through the service of this here new Mister Hony Parkykarcas of the Ponies' hurling brigade.

The Yanks Is In

Well, old timer, the Yanks is about in the American League loop. They got too much of the old socko for the rests of the utfit and everytime they ran foul of the club which happens to be in 2nd place at the time they just naturally home-run them outs the park, the Boston Gold Sox being the latest to get sunk without a trace. The Sox had been doing a nice job until they ran into the Ruppert machine but I in 4 was the best they could do in the recent serious. They can't stop the Yanks unless they steal their bats so I half of the Wisecracker predictions is in the bag. The other, which called the Giants to oppose the McCarthyites in a subway serious aint looking so hot right now but I aint going to throw in the towels yet a while. The Giants is trailing the Cubs but the latter has cracked wide open before and mebbe will again. Anyway I'm still touting the Terrymen to cop.

Enough for the nonce, old thing. I'll see you at the fair next week.

Sportfully Yours,
A. WISE CRACKER.

JOCKEY SET DOWN

DUBLIN—(CP)—The riding license of Joseph Canty, leading Irish jockey, was suspended at The Curragh for his riding on Ca-Ca-Ce in a race here.

AMUSEMENTS - THEATRES - DANCING

NUMBER 63

In analyzing the play of experts some sports writers have designated an area within 120 yards of the hole as the scoring zone. These writers would have you believe that the main difference between experts is to be found in the way they play shots of 125 yards or less.

According to this, practically all of the tournament pros are on an equal, that is, one has no advantage over another until the scoring zone is reached. It is true that most of the birdies and eagles are made by exceptionally good approach shots or the holing of long shots. In other words it is misleading to say that scoring depends entirely on any one part of the course. If this were true, we would have all kinds of champions.

Paul Runyan is good enough to beat any player around the greens but his lack of power and length through the fairway is a big handicap. Jimmy Thomson has more than enough length but lacks the necessary consistency in finishing a hole. If these two players could combine their good points they would be almost unbeatable. Then scoring would be done from tee to green.

NEARLY DUPLICATED FEAT

BATH, England—(CP)—Gordon Richards, leading jockey, rode five out of six winners at the second day of the Bath meeting a year ago. On the same day last month he rode three winners.

O.B.A.A. MEETS AUGUST 16

OAKVILLE, Ont., Aug. 14.—(CP)—The sub-committee of the Ontario Baseball Amateur Association will meet here August 16, William J. Snyder, secretary, announced Friday. Mr. Snyder said important league business would be discussed.

New Zealand's receipts from its sales tax are increasing.

DANCE TO
WILLIS TIPPING
Featuring
BOBBY WHORTON
SUMMER GARDENS

MELODY INN
LAKEFIELD
Dancing Every Night
MOSE YOK

WANT ADS. BRING REAL RESULTS AT SMALL COST

Births
Marriages
In Memoriam. Card of Thanks **Deaths**

ENGAGEMENT

Reverend and Mrs. William McDonald, of Thornton, formerly of Peterborough, announce the engagement of their daughter, Agnes Kathleen, to Gordon L. Dobbin, son of Mr. and Mrs. L. G. Dobbin, Peterborough. The marriage to take place on September fourth, in Trinity Church, Thornton.

IN MEMORIAM

BEAVIS.—In ever loving memory of Vernon Beavis, who passed away four years ago Sunday, August 15.
Upright and just in all his ways,
Loving and kind to the end of his days.
Sincere he was in heart and mind,
What a beautiful memory he left behind.
His charming ways and smiling face
Are a pleasure to recall.
He had a kindly word for each,
And died beloved by all.
—Ever remembered and sadly missed by a Friend.

FLEETWOOD. — In loving memory of our father, William Fleetwood, who passed away August 14, 1935.
Peacefully sleeping, resting at last,
His weary trials and troubles are past;
In silence he suffered, in patience he bore
Till God called him Home, to suffer no more.
—Family

MONUMENTS

J. PIRIE
Monuments
Markers — Inscriptions
Superior Workmanship. Lower Prices
71 Crescent Street. Tel. 2892.

1 FLORISTS 1

THE PETERBOROUGH FLORAL CO.
Flowers Delicately Arranged For All Occasions.
436 Water. 'Phone 1395, Nights 1685

TURNBULL'S FLOWER SHOP
WEDDING BOUQUETS
FLORAL DESIGNS WREATHS
'PHONE 206. 441½ GEORGE ST.

FUNERAL DIRECTORS
FUNERAL SERVICE
Phones 1760—1173
Day and Night
DUFFUS

COMING EVENTS.

First Insertion, 20 words or less minimum charge 50c. Subsequent consecutive insertions 40c per insertion. All over 20 words, 2c per extra word per Insertion.

THE LADIES' LIBERAL CLUB are holding a General Meeting in Duffus' Club Rooms, Monday night, the 16th, at eight o'clock, for important business.

IMMACULATE CONCEPTION
SUMMER FAIR
TUESDAY
AUGUST 17TH
DINNER SERVED
5 TO 8
ADULTS, 35c. CHILDREN 20c

FOR SALE

4 Miscellaneous 4

QUANTITY OF LUMBER. APPLY 500 Gilchrist.

CREss CORN SALVE—39c All Druggists.

RECONDITIONED SEWING MACHINES Guaranteed, from $5.00 Up. We Repair All Makes of Machines. SINGER SEWING MACHINE CO. 'Phone 2845 174 Hunter Street

PRIZE-WINNING GLADIOLUS BLOOM, other Cut Flowers. See Okie's Gardens, 88 St. James Street (near Monaghan Road). 'Phone 2716W.

CAR AND RADIO BATTERIES As Low As $4.95. Guaranteed For 12 Months. PETERBOROUGH METAL CO. Corner Simcoe and Bethune Streets.

DISHES AND SEALERS, BEDDING Furniture. 313 Reid, Evening only.

BARREL CHURN, SIZE 2. 'PHONE 434 ring 22.

BABY'S PLAY PEN, WITH REMOVable Floor. 3" off ground. 1 Alexandra Avenue, off Sherbrooke Street W.

24 - FOOT MOTOR BOAT, EQUIPPED with 12 H.P. Universal Marine Engine. Must be sold within one week. Apply J. H. Miles, 494 George Street. 'Phone 1477.

SEWING MACHINE, WITH ATTACHments; good condition. 251 Park Street North.

ONE WATER POWER WASHER, GUARanteed to Wash as Clean as an Electric—$9.95. Johnston's, Tel. 123.

CANADA'S CELEBRATED "ROYAL" Series Personal Christmas Cards. Dollar Dozen and up. Also Boxed Cards. Published over 25 years. Liberal Commission and Premiums. Experience or capital unnecessary. Five Dollar Sample Book Free to Workers. Royal Publishing Co., P.O. Box 1300, Montreal.

FOR SALE

4 Miscellaneous 4

MOTORCYCLE. SACRIFICE. 'PHONE 2012W.

MARVELO — 380 STEWART. 'PHONE 2489J.

ENGLISH BICYCLE, 22" FRAME, NEW, cheap for cash. Apply 594 Downie.

RENFREW CREAM SEPARATOR, USED one month, $60.00. Fobert, Chemong Park.

MOTORCYCLE. GOOD CONDITON; easy terms. 'Phone 527.

32-VOLT GENERATOR AND 3 H.P. GAS Engine. 'Phone 231. H. J. Ayotte, Douro.

THREE FLAT-IRONS, GOOD CONDITION; Colloti Heater, new wick, will boil tea kettle on top; Roasting Pan, new, grey enamel; Badminton Racquet, good condition. Write Box 126, Examiner.

BREAD IS YOUR PRINCIPAL FOOD— For your Health's and Stomach's sake Eat Quality Bread. Ours is a Real Home-made Loaf. You'll enoly every slice. Your stomach will thank you when you serve our Home-made Bread. Loaf, 10c. Jean Ruth Shoppe.

BICYCLE, CHEAP, GOOD CONDITION. Apply 156 London.

GENDRON BABY PRAM, SPLENDID condition; also Bassinette. 10 Beqson Avenue. 'Phone 3443.

WARDROBE. APPLY TINY TOT Shoppe, Royal Bank Building, or 'Phone 646J. 557 Aylmer.

QUEBEC HEATER, PRACTICALLY new; also Lawn Mower. 162B Park Hill Road.

BOY'S BICYCLE, 18" C.C.M., GOOD condition. 'Phone 1216F.

PIANO, GOOD CONDITION, WITH Bench, cheap for cash. 'Phone 2284.

PRIVATE SALE OF FURNITURE — AT 126 Lock, Evenings only.

WASHING MACHINE, $18.00. ¾ H.P. Motor, $18.00. 43 Frank Street.

6 Fuel 6

GOOD MIXED SLABS $2.50 HALF-Cord Cut. 'Phone 978.

DRY SUMMER WOOD
12" Mixed Slabs and Edgings
$2.50 Half-Cord
Ideal and Economical for Present Use
THE PETERBOROUGH LUMBER COMPANY, LTD.
'Phone 4160. 163 Hunter Street W

For 3-Cord Truck Delivery
NO. 1 HARD . $7.00 PER CORD (4-FT.)
NO. 2 HARD . $6.00 PER CORD (4-FT.)
J. E. A. FITZGERALD
253 HUNTER STREET
Telephone 111.

DRY SLABS, $2.50 HALF-CORD. Dinsdale's. 'Phone 153.

$2.50 HALF-CORD—BEST DRY SLABS Albion. 'Phone 58.

ANTHRACITE COAL
SUMMER PRICES NOW IN EFFECT
NUT—STOVE—EGG
$14.25 PER TON (Less 50c Discount for Cash on Delivery)
'PHONE 96
McCARTHY & JOHNSTON

7 Live Stock and Poultry 7

THREE CHUNKS OF PIGS AROUND Hundred Pounds each. T. MacDonald, Rifle Range.

TWO-YEAR-OLD REGISTERED PERcheron Stallion, Dark Grey. Albert Roberts, Armour Road. 'Phone 2309M.

7X Farm Needs and Supplies 7X

W. H. WOOD
Distributor of Master Feeds.
378 Water Street. Poultry Supplies

8 Real Estate 8

FOR SALE — 5-ROOM BUNGALOW and Two-Acre Garden Lot, 4 miles from City. Bargain $600, terms. Apply 197 Brock Street.

DUPLEX HOUSE, 563 AND 565 GILmour Street. Price $4,500. Apply 183 Reid Street.

100-ACRE FARM FOR SALE. 'PHONE 2972W.

SIX-ROOMED HOUSE, GOOD LOCALity. Bargain. Write Box 113, Examiner.

100-ACRE FARM, ON 10TH CONCESsion, Dummer, 60 Acres under cultivation, remainder in Pasture; 2 wells, good Buildings. Apply Mrs. John J. Parker, Norwood

BARGAIN IN GOOD BUILDING LOT, West-end, $375.00. A. E. Thompson, 'Phone 536.

CLASSIFIED ADVERTISING BRINGS RESULTS.

FOR SALE

9 Business Opportunities 9

RUSH POINT BUTTER, CHEESE FACtory and Store for Sale; well equipped. Easy terms. Mrs. L. Wilson, Havelock, Ont.

10 Used Cars 10

OLDSMOBILE '30 DELUXE SEDAN, well fenders, trunk. 630 George.

1930 ESSEX RUMBLE SEAT COUPE, IN excellent condition. 'Phone 2284.

FOR SALE — 1930 FORD COUPE, WITH rumble seat, Four-Cylinder, A1 condition. Cash price $210. Mrs. T. Kearney, Campbellford.

TO RENT

11 Miscellaneous 11

PART OF OFFICE SPACE, WITH DESK, Telephone, Stenographer Services; splendid opportunity for Salesman, etc., needing cheap headquarters; would consider Typewriting only. Telephone 1086.

CABINS, TENTING GROUNDS, FOR Rent. Refreshments and Dew Worms. All at Nick's Riverside Camp.

11X Apartments for Rent 11X

THREE-ROOMED APARTMENT. 122 Maude.

TWO-ROOMED APARTMENT, WITH Kitchenette and Porch, heated, newly decorated. 'Phone 3091M. 83 Brunson Street.

CHOICE, MODERN, HEATED APARTment, hot water, garage. 34 McDonnel.

BRIGHT, WELL DECORATED DUPLEX, adults. Apply 183 Antrim.

DOWNSTAIRS FURNISHED APARTments to Rent, all conveniences; heat, light and water; reasonable. 701 George Street.

MODERN HEATED 5-ROOMED APARTment, adults. 202 Hunter West. 'Phone 1805.

FIVE-ROOMED MODERN APARTMENT (Downstairs), $40. 525 George Street or apply 349 Reid.

11XX Houses to Rent 11XX

HOUSE AND 7-ACRE GARDEN LOT, full plumbing, light and water, in City limits. Vacant September 15th. Rent $25 month, year's lease. Apply 197 Brock Street.

EIGHT-ROOM HOUSE, ALL CONVENIences, garage. Apply 570 Gilchrist Street.

12 Rooms 12

FOUR ROOMS, HARDWOOD FLOORS, three-piece bath. Apply 784 George Street North.

FURNISHED ROOMS. W. P. Hetherington Real Estate.

ROOM FOR ONE OR TWO, HOUSEkeeping or Board optional; central. 488M.

UNFURNISHED BED-SITTING-ROOM, 3 Rooms. 660 Reid.

12x Summer Cottage to Rent 12x

FURNISHED COTTAGE, CHEMONG Park, garage, electricity, fireplace, Screened; reasonable. Vacant August 15th. 'Phone 769F.

LARGE COTTAGE ON LAKE KATCHEwanooka, accommodate 10. 'Phone 3120.

COTTAGE, CHEMONG PARK, FURnished. Apply V. J. Tully, 142 Murray Street. 'Phone 1816W.

JUBILEE COTTAGE, CHEMONG PARK, for Rent for September, reasonable. 204 Brock.

WANTED

15 Miscellaneous 15

Scrap Paper, Iron, and Belting. PETERBOROUGH METAL AND WASTE. Telephone 697.

HIGHEST PRICES PAID FOR EXTRA HOLIDAY MONEY Sell Your OLD GOLD to WARNE'S 349 GEORGE STREET.

LIVE POULTRY — HIGHEST PRICES. Telephone 1728J. Florence.

LIVE FOWL MARKET PRICES 'Phone 694W. M. Katz.

GOOD USED FURNITURE AND Stoves. 'Phone 3475W.

SMALL HOUSE, BY OCTOBER 1ST. 'Phone 3287J

WANTED — TO PURCHASE, USED Cook Stove, not too expensive, as purchaser has very limited resources and need is urgent. Write Box 444, Examiner.

BUSINESS GIRL WANTS PRIVATE Room and Board, in comfortable home, with access to hot water; central. Write Box 137, Examiner.

WANTED

15 Miscellaneous 15

WANTED — UMBRELLA TENT. 'PHONE 2066F. Will pay cash.

WANTED — BUILDING 18' x 27', OR Building to Wreck. Write Box 131 Examiner.

LOWER UNFURNISHED APARTMENT, central, adults. Write Box 130, Examiner.

BENCH VISE, MACHINIST, 6" JAWS. 'Phone 582.

WANTED — LADY'S BICYCLE, IN good condition. Write Box 136, Examiner.

100 STOVES AND RANGES, ANY CONdition. 'Phone 2350.

WANTED — TO RENT, SEVEN-ROOMed House, partly central, September 1st. Write Box 140, Examiner.

17-Help Wanted, Male or Female-17

WE EXPECT EXAMINATIONS FOR Letter Carriers, Mail Clerks and Stenographers will be held this Fall. The way to get these positions is to act at once. Full information free. We have helped hundreds of obtain Civil Service positions and can help you. Address M.C.C. Civil Service Schools, Toronto 10, oldest in Canada.

18 Help Wanted, Female 18

COOK-GENERAL. APPLY, IN PERson, 487 Hunter Street W. No phone calls.

EXPERIENCED STENOGRAPHER. Write, stating experience and wages expected. Box 122, Examiner.

WANTED — GIRL FOR GENERAL Housework. Write Box 134, Examiner.

GIRL OR WOMAN FOR HOUSEWORK. Tel. 969 ring 23, between 6 and 7.

WANTED — GIRL FOR GENERAL Housework in Toronto, in good home. Write Box 555, Examiner.

19 Help Wanted (Male) 19

THREE DELIVERY BOYS, WITH Bicycle and Carrier, for Grocery Business; permanent position with possibilities for advancement. Write Box 135, Examiner.

WANTED — YOUNG MAN, ABOUT Nineteen years, for Night Work in Shipping Department of Bakery. Write Box 132, Examiner.

SALESMEN! DO YOU WANT READY CASH EVERY DAY?
700 Dealers can earn their living selling Familex Household, Alimentary, Toilet, Farm, Medicinal products in reserved territory. So Can You. No experience needed. Assistance given Cash Terms. No Risk. Many possibilities for active and ambitious men. Apply for Free Catalogue and details Familex Co., 570 St. Clement Street, Montreal.

19x Agents Wanted 19x

CASH PAID WEEKLY FOR SELLING Red Tag Nursery Products, universally used. Thirteen Hundred varieties. All year job. Full or part time. Real sales help. Fine samples. Dominion Nurseries, Montreal.

20 Employment Wanted 20

CANADIAN LEGION HAVE LISTS OF Competent Returned Men to Fill Temporary or Permanent Positions. Give the ex-Soldier a chance to work for you. 'Phone 141.

YOUNG WOMAN, 2 YEARS' HOSPITAL Training, will take any Work in or out of Town; act as Nursemaid or assist with Light Housework in respectable family. Write, stating particulars, to Box 111, Examiner.

21 Boarders Wanted 21

YOUNG GIRL OR GENTLEMAN FOR Board and Room. 417 Stewart. Telephone 2282J.

MEN BOARDERS WANTED. 'PHONE 2608.

ROOMERS AND BOARDERS WANTED, all conveniences; rent reasonable. Apply 217 London Street.

GENTLEMEN, FOR ROOM AND BOARD, central; conveniences, continuous hot water. 116 Dublin Street.

THIS PAGE IS WHERE PRICES MEET PURSES

WHO CAN DO IT

22F Miscellaneous 22F

ELECTRIC REPAIR SERVICE
To Refrigerators, Washers, Ranges, &c.
15 Years' Experience.
ROBERT G. BROOK
'Phone 1317J. 485 Aylmer Street

To Make Your Vacation Merrier
TENTS, AWNINGS, TARPAULINS.
D. HARDIE
499 Patterson Street.

HOPKINS Shoe Rebuild
We Specialize in Repairing Corrective Shoes.
292 Charlotte. 'Phone 2618.

TONY PEPE
Ladies and Gentlemen
WE REMODEL
IN THE LATEST STYLES.
CUSTOM TAILOR
179 Charlotte Street. Tel. 753.

23 Auto Repairs and Accessories 23

COAL OIL, 15c. DISTILLATE, 12c. Vulcanizing, Car Repairs. Guaranteed Service. Dawson's Service Station. 'Phone 1523.

28 Moving and Storage 28

M. RAWLINSON, Limited
Established 51 Years.
Long Distance Moving and First-Class Warehouses for Storing Household Effects.
610 YONGE STREET, Toronto
Telephone Kingsdale 5125.

34 Radio Service 34

AUTO RADIO SALES AND SERVICE
BROWN'S RADIO SERVICE AND SUPPLIES
547 George Street. 'Phone 1524.

RADIO SERVICE
HAVE YOUR RADIO REPAIRED EXPERTLY AND PROMPTLY.
McCANNAN
RADIO ELECTRICAL SUPPLY STORE
140 Simcoe Street. Tel. 46

37 LOST 37

$10.00 BILL, CENTRAL. 'PHONE 653. Reward.

39 PERSONALS 39

SONGWRITERS — SEND FOR FREE Song Dictionary and new Writers' Guide. Submit best poems, melodies to-day for our bona-fide, superior offer. MMM Publishers, Portland, Ore.

WOMEN WANTED TO START PRIVATE Kindergarten Schools in their own homes this coming Fall. Free booklet on request. Canadian Kindergarten Institute, Toronto 10. Established 1927.

40 TAXI 40

ELITE TAXI (W. H. Miller) Telephone 182.

PROFESSIONAL

Mineral Fume Baths

RENEWS YOUTH AND BEAUTY To Skin, Vim, Vigor to Body. 'Phone 3157.

41 Accountant 41

EDWARD HUMPAGE — Chartered Accountant, Auditor. 344 Water Street.

44 Lawyers 44

HON. G. N. GORDON, K.C. W. B. Gordon — Law Offices, 395-397 George Street. Appointment by Telephone: 2300 and 3301.

ALEXANDER L. ELLIOTT — Barrister, Solicitor, Notary. Money to Loan. Kresge Building, 355 George Street, Peterborough. Telephone: Office 3, Residence 31.

W. B. PHILP — Barrister, Solicitor, Notary Public. 247A George Street. 'Phone 602.

EMMETT F. SHEEHY—Bonded Attorney. Loans. 397 George Street.

JACOB LOW — Barrister, Solicitor, Notary Public. Money to Loan on First Mortgages. 219 Hunter Street West, Peterborough, Ont. 'Phone 2244. Nights and Holidays 1027.

PECK, KERR & McELDERRY — Barristers and Solicitors, 415 Water Street, Peterborough. Telephone 1950. E. A. Peck, K.C., F. D. Kerr, K.C., V. J. McElderry, K.C.

MONEY TO LOAN

MORTGAGE LOANS, 5½%. APPLY TO G. N. Gordon, K.C., and W. B. Gordon.

LOANS
$50 to $500.
No Endorsers. No Embarrassment. No Waiting.
CENTRAL FINANCE Corporation
353 George St. 13 Kresge Building
'Phone - 1703

LOW RATES
On Auto and Furniture Loans
— $50 to $500 —
To responsible persons of sufficient earning ability who are the owners of a Car or Furniture, whether fully paid for or not, we offer this service. Only your signature required.
TORO FINANCE COMPANY
'Phone 1822 Suite 4 Greene Building
181 CHARLOTTE STREET.

AUTO LOANS
REFINANCING
TERMS 12 months with rates based accordingly. Our experienced, courteous staff will give your requirements quick, confidential service at lowest rates. We are an all-Canadian company.
DIXON & HURLEY
Peterborough, Ontario
391 Water Street. Tel. 498J.
Representing
CAMPBELL AUTO FINANCE CO., LTD.
ACCOUNTS ANYWHERE IN ONTARIO.

49 NOTICES 49

FOR SALE OR RENT.
East Half of Lot No. 3, in the 16th Concession of the Township of Cavan. Ploughleave this Fall. Full possession March 1938. Property not far from Ida. For particulars, apply to McLAUGHLIN, FULTON, STINSON & ANDERSON, Lindsay, Ontario.

SEALED TENDERS, addressed to the undersigned and endorsed "Tender for Wharf, Peterborough, Ont." will be received until 12 o'clock Noon (Daylight saving), Thursday, August 26, 1937, for Harbor Improvements, consisting of the Construction of a "T" headed Wharf at Peterborough, Peterborough County, Ont.

Plans, form of contract, and specification can be seen and Forms of Tender obtained at the office of the Chief Engineer, Department of Public Works, Ottawa, at the offices of the District Engineer, C.P.O., 36 Adelaide Street East, Toronto, Ont.; also at the Post Office at Peterborough, Ont.

Tenders will not be considered unless made on printed forms supplied by the Department and in accordance with conditions set forth therein.

Each Tender must be accompanied by a certified cheque on a chartered bank in Canada, payable to the order of the Honourable the Minister of Public Works, equal to 10 per cent. of the amount of the Tender, or Bearer Bonds of the Dominion of Canada or of the Canadian National Railway Company and its constituent companies, unconditionally guaranteed as to principal and interest by the Dominion of Canada, or the aforementioned bonds and a certified cheque if required to make up an odd amount.

NOTE.—The Department will supply blueprints and specification of the work on deposit of a sum of $10.00, in the form of a certified bank cheque payable to the order of the Minister of Public Works. The deposit will be released on the return of the blueprints and specification within a month from the date of reception of Tenders. If not returned within that period the deposit will be forfeited.

By order,
J. M. SOMERVILLE,
Secretary.
Department of Public Works,
Ottawa, August 12, 1937.

50 AUCTION SALES 50

FOR SUCCESSFUL AUCTION SALES— Telephone 1477W J. H. Miles.

FURNITURE SALE — TUESDAY, AUgust 17, at 1.30: Mr. Charles Schooley, 138 Perry Steet — Contents of Fourroomed House, including Solid Oak Dining-room Suite, Library Table, Good Quebec Cook Stove.—J. H. Miles, Auctioneer. Office, 494 George. 'Phone 1477.

JAPAN PREPARES NEXT OLYMPICS ON LARGE SCALE

TOKYO, Aug. 14 (CP) —Awarded both summer and winter Olymyic Games of 1940, Japan is mobilizing her resources to ensure their success. The sum of about $13,000,000 will be spent on the summer games alone and special facilities, such as free transportation for contestants and half rates for spectators, will be allowed.

Of this huge expenditure, the Japanese government will spend approximately $4,375,000 on the stadium and other facilities, about $5,500,000 for railway and traffic improvements and $2,300,000 for radio and advertising.

All proposals for a new site in place of the Meiji Shrine grounds have been discarded, and plans have been approved for remodelling the existing stadium to seat 100,000 spectators. A nine-lane swimming pool with stands for 60,000 spectators will be built. There will also be two modern sporting halls for indoor contests, each accommodating 10,000 persons, as well as buildings for cycling and shooting.

Kerner Klingen-Berger, technical adviser of the 1936 Games at Berlin, has been engaged to act in a similar capacity at the Tokyo Games.

Baseball Recognized.

Baseball will be recognized as a regular Olympic event for the first time at Tokyo, provided a minimum of five nations enlist, under a ruling of the 34th annual session of the International Olympic Committee held recently in Warsaw.

The German government has presented the Japanese committee with a model of the Berlin stadium to assist Japanese engineers in drawing plans for the enlarged Meiji Shrine facilities.

Work on a rowing course 2,500 metres (approximately 1½ miles long, 80 metres (about 90 yards) wide and three metres (about 12 feet) deep has started at Toda Mura, in Saitama Prefecture, about 12 miles from the centre of Tokyo. The completed course will run east and west and will not be subject to tidal changes. Four boats will be able to participate in each event.

Other facilities will include a yacht course at Yokohama; a field for equestrian events; a rifle range for clay target shooting; a cycling course; and a long canoe course.

Present plans provide for the building of an Olympic village at Kinuta, along the Tama River, about 10 kilometres (6¼ miles) from the stadium. The grounds will cover 800 acres. Wooden cottages will be built to house the athletes and staffs, while special provisions will be made in the village to deal with baggage, customs, newspaper reporters, photographers, banking transactions, recreation and other requirements.

Board and lodging will cost participants the equivalent of $1 a day, while free transportation will be provided to and from the village. Similar facilities will be available near the boat-race and yacht courses.

The Games probably will open the first Saturday in August and last 16 days. This date, however, may be changed according to later developments. The month of August, according to Japanese Olympic officials, is preferable for events at Tokyo since there is less rain than in September, although the temperature is slightly higher.

GAS BLAST BURNS HALIBURTON MAN

LINDSAY, Aug. 14 (Special). — Rushed to the Red Cross Outpost Hospital at Haliburton, suffering from terrible burns about the face and upper part of the body, John McKinnon of that village is in a serious condition.

Employed on the construction on the new road east of the village, McKinnon was filling a tank with gasoline by the light of a lantern. The gasoline suddenly exploded, enveloping McKinnon in flames. He ran to a nearby pool of water and jumped in, rolling around until the flames were extinguished.

The injured man managed to walk to the home of Frank Billings, who removed him to the hospital.

BITTEN BY A CHIMP.

HOLLYWOOD, Aug. 14 — (AP) — Jane Withers, child film star, was scratched on the back and legs and bitten on a finger by a chimpanzee with which she was romping for a movie Friday. Dr. Behle R. Burns said the injuries were slight.

MAKING "JACK."

PORTLAND, Ore., Aug. 14 (A.P.) — All work and no play makes "Jack." That is the idea of John A. Freeman, 90, who hasn't taken a vacation from his farm implement business for 77 years.

"Not for me," says Freeman—"it's hard work and being on the job every day that counts."

Here Is Where You Can Get Your Free Tickets On The PETERBOROUGH INDUSTRIAL EXHIBITION CARS.

BUTCHERS
BUEHLER BROS. 387 George Street Tel. 3660
T. L. EDWARDS 421 George Street Tel. 1282

DEPARTMENTAL STORES
CANADIAN DEPARTMENT STORES
RICHARD HALL, LTD.
ZELLERS LTD.
F. BLACK George Street At King

DRUGGISTS
ELLIOTT'S DRUGS Saves You Money Tel. 15

DRY GOODS
DICKSON'S STORE 395 George Street 'Phone 1076
ROBERT FAIR CO., LTD. 383 George Street 'Phone 145

FURNITURE
CHERNEY BROS. 178 Hunter Street 'Phone 1233
HOME FURNISHINGS 204 Charlotte Street 'Phone 1428

FLORISTS
GEORGE SORENSON 39 Argyle Street Tel. 878
TURNBULL'S FLOWER SHOP Flowers Telegraphed Anywhere.

GARAGES
J. K. HUGHES 340 Water Street Tel. 1347
LILLICO MOTORS 353 Water Street - 229 Charlotte
HOOD & CUMMING Garage and Service Station King to Sherbrooke on George
HOWSON MOTORS 388 Water Street 'Phone 44

GROCERS
MASON'S SEVEN SAVING STORES

HARDWARE
HUBERT CHOWN 417 George Street 'Phone 729
PRATTEN HARDWARE 396 George Street 'Phone 2710

HOT DOG STAND
Ed. Border 124 Rubidge Street Tel. 3428W

SHOE REPAIRING
Ed. Border 124 Rubidge Street Tel. 3428W

ICE-CREAM
DUTTON NUT SHOP 406½ George Street

JEWELLERS
M. E. KNOX 388 George Street Tel. 2743
SCHNEIDER BROS. 367 George Street 'Phone 540

MEN'S WEAR
ED. RILEY 357 George Street 'Phone 925
BELKIRK MEN'S SHOP 325 George Street 'Phone 2396

RESTAURANTS
WOOLWORTH'S LUNCH COUNTER 375 George Street

REFRIGERATION
T. J. CAVANAGH At McBride & Franks

SHOE STORES
LILLOW-WALKWEL 378 George Street Tel. 3139
MAHER SHOE STORE 338 George Street. Tel. 3098

TOBACCO
LOUIS' BILLIARDS 407 George Street

MERCHANTS: If you have FREE CAR—TICKETS, and are not listed here, 'Phone 1600 for Special Listing Rates.

HENRY —By Carl Anderson

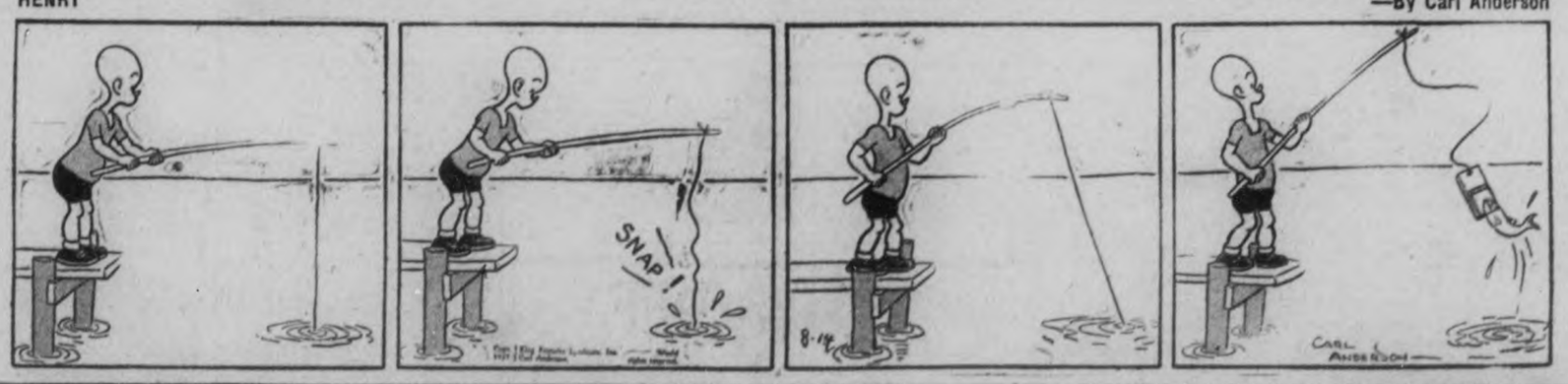

BRINGING UP FATHER —By George McManus

Hundreds of Opportunities Await Your Choice In the EXAMINER Want Ads TODAY and Every Day!

NOW IS THE TIME TO MODERNIZE and REPAIR --- 3 YEARS TO PAY

You May Borrow
Up to $2,000.00
Through the Government's
Home
Improvement Plan

These Advertisers
Will Help You
MODERNIZE
REPAIR - REMODEL

Decide Now to Have
Your Home Improved

This Is All You Have to Do:

First

Check over your home from the viewpoint of a prospective buyer or tenant—What does it need to make it modern and more comfortable?

Second

Consult one of the contractors or supply houses listed in this column for an estimate of the cost. (There is no charge or obligation for this service.)

Third

Take your estimate to your bank for a low cost Modernization Loan repayable over 12 months or up to three years. Loans may be secured up to $2,000.00.

HOME IMPROVEMENT

Contractors and Builders.

Free Estimates. No Obligation.
CHAS H. HUFFMAN
311 Elias Street. Telephone 3266

HALLIDAY'S THREE-PIECE BATHroom. Reduced for Aug. to $66.45. All guaranteed top quality. We install. Plumbing on confidential terms, if desired. Call 1666, our Local Sales Representative — Wm. J. Bull, 539 Downie.

Electrical.

COMPLETE
ELECTRICAL SERVICE
Electrical Fixtures
And Wiring Devices.
GRANT & LOUCKS
412 George Street. Tel. 798

'PHONE 1403
W. GORDON HALL
First-class Electrical Work Done.
AGENT G.E. HOTPOINT
RANGES, ETC.

Painters and Decorators.

Let Us Quote On Your Paint
Job With Lowe Bros. Paint.
F. R. J. MacPherson & Son. Tel. 686W

KELLAR THE DECORATOR
Estimates Given on All Interior and Exterior Decorating in the City or Country. Spray Gun Equipment. 'Phone 2561

Plumbing and Heating.

FOR EXPERT PLUMBING AND HEATING REPAIRS & CONTRACTS SEE J. L. P. SMITH, 372 WATER ST.

O. HARRY HUTCHINSON
TINSMITHING REPAIR WORK,
FURNACES AND FURNACES.
396 WATER STREET. 'PHONE 235

Cement Work.

For Cement Work
'Phone H. ROSE 2312J
Ford Avenue. Free Estimates.

M. SICKLER
838 Stewart St. — Tel. 2325J
Cement Floors, Foundations, Sidewalks, etc. Free Estimates

Building Supplies.

Lumber, Insulation, Wallboard Roofing.
J. R. McDONALD
'Phone 176. Charlotte Street.

ROOKIE BLUNDERS.

RICHMOND, V., Aug. 14 (AP).—Frank Moran, secretary to State Police Superintendent H. B Nicholas, told this one today:

A rookie state patrolman, feeling the influence of his badge and gun, stopped a tourist car which was several inches out of the right highway lane.

"Where are you from?" he demanded.

"Cincinnati," replied the tourist.

The new officer smiled triumphantly.

"Well, buddy, suppose you explain why you've got Ohio tags on your car."

The Examiner
Classified

Advertising Rates

Cash Rate:
1 Cent per Word or Figure per Insertion. Minimum Charge. 25c

Charge Rate:
2 Cents per Word or Figure per Insertion. Minimum Charge. 50c

Box Numbers:
One or more Consecutive Insertions 10c

Coming Events:
Per Word per insertion 2½c
Minimum Charge 50c

Special Announcements.
Birth Announcements 50c
Engagement Announcements. 50c
Marriage Announcements ... 50c
Death Notices 50c
Card of Thanks (up to 1 inch) 50c
In Memoriam (up to 3 inches) .. 75c
Over 3 inches (per inch extra) 50c

Legal, Municipal, Government, Auction Sales:
First Insertion, per agate line 15c
Repeat Insertions 8c

'Phone 1600:
We will call for your Advertisement and give you the low Cash Rate.

Our Boarding House - - with - Major Hoople

RUSTLE OF SILKS

By
MARIE BLIZARD

(Continued From Friday)

READ THIS FIRST

Ambitious to become a dress designer, Mary Barrett accidentally meets Tony Castle, owner of a smart New York dress shop. After examining some of her sketches, he offers her a job. They see more and more of one another and begin to fall in love. During the absence of Francine Long, Tony's head buyer who dislikes Mary, the latter successfully designs some gowns for an important client, Liane Weston, a leading actress. Something goes wrong during the final fitting, the actress goes into a tantrum and Tony publicly berates himself for letting Mary, still inexperienced, design the gowns. Mary feels certain Miss Long purposely altered one of the dresses.

(NOW GO ON WITH THE STORY)

CHAPTER 8.

Exactly 24 hours following the nightmare at the studio, Tony Castle brought his roadster to a grinding stop before the brownstone house on Fifty-fifth street. He ran up the long flight of steps carrying a white box from one end of which protruded long floral stems.

On his face there was a look of boyish contrition, of speculative sheepishness as he rang the bell under the neat card reading, Barrett. He pressed it again and again.

A door on the landing opened and Johnson, the superintendent, stood there. "Good evenin', sir," he said. "If yer lookin' for Miss Barrett, she ain't here."

"Know when she'll be back?"

"She didn't say as she knew. She jes' paid her rent, says I should rent the apartment and goes off with her trunks."

A curious sensation attacked Tony in the region of his bosom. "Where has she gone?"

"She didn't leave no forradin' address, but she told the missus she'd send one. Is there anything I could do?"

Tony rocked uncertainly. "She didn't leave any . . ." He recovered himself and presented the florist's box to the man. "Yes, you can give these to 'the missus' with my compliments."

When, two months later, Mary's letter arrived with a French postmark and instructions for Mrs. Johnson to send along her mail, there was no Mrs. Johnson to receive it. The Johnsons had moved on, and with them went the chance that Mary would ever see the note which Tony Castle wrote her that night from the very bottom of his heart.

✧ ✧ ✧

The tall, bronzed young man in white flannels was making his fifth turn about deck. He wasn't idling; he was looking for the girl in brown linen.

There were girls in white, pink and yellow linen and he knew most of them. That was the year when every debutante in New York was on her way to Europe for "the little season."

He didn't stop for them. He did have to stop to greet a dowager who had the place next to his grandmother's at Newport. He did have to stop to promise an Austrian countess that he would pay her a visit at her schloss in the Tyrol. He escaped from her only to fall into the clutches of Tommy Wister who had been at Yale with him. Meet Tommy at the Yale club, Ciro's, at Auteuil or any other civilized place and he had nothing important to say but there was no stopping him. He was hard to stop at that moment, while the tall, bronzed young man tried to get away, searched the group playing deck tennis.

Ping.

A small celluloid ball struck him below the ear. And then, while Tommy launched on a story of urging his sporting club to get up something or other, SHE was at his feet, recovering her lost ball, "sorry," without looking at him. The girl in the brown linen!

He tried to unloosen Tommy's grip. "Listen, Tommy, I'll see you at the bar later and you can tell me about the giraffes."

"It wasn't giraffes," Tommy wailed dolefully after the departing figure. "Who ever heard of giraffes boxing? It was kangaroos!"

"Twenty-one all," the girl said and threw down her racquet. She had picked up her yellow sweater and disappeared by the time the bronzed young man got to the table tennis group. He looked at his watch—12.50. No good looking for her before lunch.

The hands of that watch were together at 4.20 when he rounded the deck and saw her again. Saw her rising from a deck chair. She was gone before he got there. He leaned over the chair and read the card. If he knew her name . . .

He read: Rev. August Schweizer.

He shook his head dubiously. She might be a reverend but he doubted the August.

✧ ✧ ✧

The bronzed young man, now in mess jacket stood a little to the right of the orchestra platform in the white-and-gold salon. He hummed the tune of the popular song as he watched the dancers:

"Oh give me something to remember you by . . . when you are far away from me . . ."

He broke off when he saw the girl in the cinnamon lace gown with her crown of coppery curls.

He didn't wait for her to circle the room in the arms of her partner—probably the Rev. August Schweizer, he thought—but strode easily through the dancers and tapped the partner on the shoulder. "May I cut, please?"

She gave him the briefest look and fitted into his arms smoothly. They danced beautifully, silently, for a few minutes.

"I'm Andy MacTavish of Scotland Yard," he said.

"So that's why you've been tracking me down?"

"So you noticed?"

She didn't say anything.

"But, my dear, such an unpleasant alias! August Schweizer!"

"I only use that occasionally. I have a number of others just as intriguing. You must try them sometime."

"Now that you're on to me . . . by the way, how did you know that I've been tracking you down?"

"I'm psychic," she answered.

Over a tiny table in the bar, with whiskies and sodas between them she stopped him when he was going to speak. She closed her eyes theatrically. "No, don't tell me who you are. Let me see if my control is working . . . . . Yes. . . . I hear the Indian calling me." He watched her with an amused grin breaking the corners of his mouth. She began again:

"I see you on a polo field . . . in a plane that dips with icicles. . . . At the wheel of a motor car. . . . Ah, it's coming . . . you're . . . you're Mark Sutherland!"

He laughed. "Right! Are you as good with cards or do you use a crystal ball?"

"I read the newspapers, Mr. Sutherland."

"Bright girl! She can read. What else do you do?"

"Work," she answered shortly.

He sighed.

"That's the trouble with women these days. Too much work. Takes 'em out of circulation. Where do you play? Why haven't I seen you around?"

"Probably because I'm not a debutante. I'm a serious-minded working girl. I'm a dress designer and I'm on my way to Paris to pick up some ideas."

She thought a small lie would do no harm. After all, it was a half truth. And there was no point in telling a young millionaire that she was a jobless working girl.

"I think I could give you a few," he said.

That had been their second night out. They'd got along famously after that. With one exception. Mark said he was sorry but he had to make passes when the moon was like that. "We'll get along better if you don't," she assured him.

"I'm a patient man. I can wait."

She laughed then. "I'm afraid it'll be a long wait. We dock tomorrow."

"You're going to Paris and I'm going to Paris. And you're dining with me Saturday. Where shall I pick you up at 8?"

"The Ritz," she said mockingly.

"The Ritz it is," he answered.

(To Be Continued)

THE TUTTS — By Crawford Young

RAINS RUINING BOUNTIFUL CROPS

TORONTO, Aug. 14.—Rain, tumbling down out of sodden skies during the past week and soaking farmlands over a large section of the Province, has blasted the hopes for a bountiful grain crop held by farmers earlier in the season.

Reports from numerous Ontario points indicate that an over-abundance of rainfall is liable to cause a serious loss of grain, while farmers in the Chatham district have encountered an outbreak of foot rot among their herds of cattle, result of wet ground.

Farmers in the vicinity of Woodstock report grain crop conditions in Oxford County to be the worst in many years. In the London district, seevral cases were reported of grain sprouting in stooked wheat on the field. The hot damp weather, it was said, is also having a bad effect on the potatoes, and it is feared that a continuance of such weather may result in blight.

In the St. Thomas district there were also reports of grain sprouting while lying in the fields. Many sheaves have fallen over, sprouted and grown fast into the ground.

Rain fell upon Kingston in heavy sheets yesterday afternoon, coming down in such quantities that windshield wipers were of little use and street lights were turned on to enable drivers to see approaching traffic.

Some apple growers in the Ingercoll district are preparing to give their orchards an extra spraying to counteract the effect of the wet spell. An attack of apple spot is feared. Usually the orchards receive five sprayings, but owing to the almost continuous wet weather for nearly a week, it has been deemed advisable to give an extra spraying.

One grower last night stated that there is a plentiful yield of early apples. The later varieties, it was estimated, will not be more than 60 per cent. of an average crop, with the indications that the Spys will probably not be 50 per cent. of the average.

PLAYFUL TECHNICIAN.

CHICAGO, Aug. 14—(AP).—When radio sets in several hundred police squad cards blurted out, "One, two, three, four. Sit down, stand up," officers perked up their ears.

But there was really excitement when the voice from the loud speaker said:

"I should like to cut myself a piece of throat. If I ever get you by the neck something serious is going to happen."

Calls to the central police station elicited thet nformation that Policeman Harry Gleason, radio technician, had been testing the equipment. He had forgotten to pull the disconnecting switch.

Bedtime Story

By
HOWARD R. GARIS

UNCLE WIGGILY'S HARD KNOT

"Look out!" barked Jackie Bow Wow.

"It's going to blaze up!" barked Fluffy the cousin poodle.

"Well, that's what I've been twirling this stick for—to make a blaze," barked Peetie. "I guess we win the prize for this contest," he went on as he carefully fed some more dry punk and tinder to a little smoking fire he had kindled on a piece of wood. Soon the flames blazed up and a camp fire was made over which dinner could be cooked.

"Very good indeed," said Uncle Wiggily, who was a sort of Scout rabbit at his Jamboree. "You doggie boys will win the prize for making fire without matches."

This was what Jackie, Peetie and Fluffy had done by using a bow string to twirl a pointed stick in a notch in a board. The twirling stick became so hot, by moving fast, that it started a fire.

"You did almost as well as real Boy Scouts could do," said Uncle Wiggily. "You win the juicy bone," he told the doggies.

There were other contests at the animal Jamboree, such as races for rabbits, nut cracking for squirrels, gobbling for turkeys and swimming for gold fish Animal Scouts.

There was also a marshmallow candy roasting contest and Baby Bunty won this after she had helped pull Jangle up after she sat down in a box of stick marshmallows.

"Now for the next contest," called Uncle Wiggily.

"What it is—an eating contest?" asked Nurse Jane, who, with Mrs. Longears, was helping at the Jamboree.

"We shall serve lunch in a little while," said Uncle Wiggily. "But before we do that I want to run off the knot contest."

"You mean tying knots in ropes as sailors do," asked Nurse Jane.

"Something like that," said Uncle

Wiggily. "Come, all those who wish to take part!" he called. "We shall see who are the best knotters at this Jamboree."

For this contest Uncle Wiggily had gnawed out long pieces of wild honeysuckle vine, which is somewhat like a cord.

"Now we shall see who can tie the best knots," said the rabbit. "I'll take a paw in this myself," he added. "I used to be a very good knotter."

So Uncle Wiggily gave examples of how to tie square knots and running bowline knots and half hitches and clove hitches and all manner of knots in the wild honeysuckle vine ropes. The Animal Scouts did the same and so many wonderful knots were tied that Mrs. Longears, who had the prizes didn't know to whom to award them.

"I think we should have one last contest," said the rabbit lady, "Whoever can tie the hardest knot wins."

"Yes! Yes!" shouted the Animal Scout boys.

They quickly began tying knots. Some made timber hitches, others diamond knots and there were Turk's heads and Flemish eyes. Uncle Wiggily was trying to make a Carrick bend knot when, all of a sudden he cried: "Help! Help! Help!"

"Whatever is the matter?" asked Nurse Jane.

"Oh, dear me!" said Uncle Wiggily. "By mistake I've tied such a hard knot around my paws I can't get loose! Help! Help!"

Nurse Jane had to get a potato knife to cut Mr. Longears out of the hard knot he had tied about himself. So he won the prize and everybody was happy. The Jamboree was a great success.

And now, if the refrigerator will give the radio some ice cubes to go skating on, I'll tell you next about Uncle Wiggily's spring board.

(Copyright, 1937)

FALLS TO DEATH

ST. JOHN'S, Nfld, Aug. 14—(CP-Cable).—Edward Ralph Gurney, 18-year-old English school-boy, was killed yesterday when he fell over a cliff near Trout River in the Bonne Bay section of Newfoundland, according to word reaching here today. Gurney was one of a party of some 70 English public school boys on a two-month exploration tour through Britain's oldest colony.

SOMEWHERE
IN THIS
DISTRICT

There is someone who wants what you have to sell.

And there is always someone who has what you want to buy.

In either case the short cut is an Examiner Classified Ad.

Simply telephone 1600.

BRICK BRADFORD—Adrift in an Atom — By WILLIAM RITT and CLARENCE GRAY

MUGGS AND SKEETER — By WALLY BISHOP

TILLIE THE TOILER — —By Russ Westover

ELDORADO W. M. S. MEMBERS ENJOY POT LUCK DINNER

(Examiner Correspondence)

ELDORADO, Aug. 14.—The regular meeting of the Eldorado Union Women's Missionary Society was held at Mrs. F. J. Nickle's cottage, Moira Lake, on Wednesday. A pot luck dinner was served to about 20 members and guests. Boat rides were very much enjoyed. Fred Chambers was fortunate enough to catch a large fish.

At 2 o'clock the meeting was called to order by the president, Mrs. A. Harvey, and a short business period was held. Plans were made for a hard time supper. Lunch committee consisted of Mesdames A. Empey, F. Chambers, C. D. McCann and A. McCreary. Program committee: Mesdams F. J. Nickle, H. Parnell, J. Empey, C. Chambers. Proceeds for dinner amounted to $2.25. A short worship service opened the program. Prayer offered by Miss Annie Holmes. The Bible lesson, Psalm 19, was read by Mrs. Harry Parnell. A program of "hymns for out of doors" was very much enjoyed. A temperance reading was given by Mrs. M. Post. The Missionary Monthly was given out by Mrs. Nickle with items marked for special reading. Meeting closed with prayer by Mrs. M. Post.

Women's Institute Meets

The regular monthly meeting was held at the home of Mrs. Harry Parnell on Tuesday evening, with an attendance of sixteen members and twelve visitors. The business period followed consisting of a letter from Miss McDermod regarding the short course in home utilization of wool, to be held in the Orange Hall. Miss Edith Hopkins will be in charge.

It was decided to have a speaker from the Department of Agriculture to address the members on the parliamentary procedure. The receipts for field were read showing $35.09 cleared for the day. The topic for program was "Peace." Mrs. Beryle Carman, chairman, gave an address on the value of daily current events and told a radio talk on the first Institute at Stoney Creek.

Mrs. Bateman outlined the Peace Garden territory and conducted a discussion on the peace and war. Several members were asked to discuss the different topics outlined. "The Maple Leaf Forever" was sung. Mrs. F. A. Comerford gave current events. A reading was given by Mrs. B. Carman. A discussion was led by Mrs. Hugh Empey on canning and pickling and jams. Mrs. H. Gawley conducted a game, "pin the tail on a donkey." The meeting closed with the National Anthem, after which a dainty lunch was enjoyed.

LOPERA CHANGES HANDS TWICE, DAY

MADRID, Aug. 14—(AP). — The olive-clad slopes of the castled city of Lopera in Jaen province, was reported a no-man's-land to-day after bitter fighting in which government and insurgent troops alternately prevailed.

It changed hands twice yesterday, but the insurgent victory were reported to have found their positions untenable and to be moving out of the southern city.

A government surprise attack drove out the insurgents early in the day. Later, faced by an overpowering advance by insurgent reinforcements, the Milicianos withdrew.

Government artillery went into action along the front between Lopera and Porcuna, and the insurgents were reported evacuating both these cities.

The insurgent positions from Arjona to Arjonilla likewise were described as precarious in view of new government activity. If their troops are able to take Porcuna, about 39 square miles of additional territory will fall into government hands.

It was reported that the insurgents claim "complete success" against the government's counter offensive in the Cucalon mountains, but that the strength of the government attack in the south was acknowledged.

CAMPBELLFORD

Messrs. Everett Maycock, Malcolm McCulloch, Eric McCulloch, Ralph Rutherford and Bruce Nicholls have left on a motor trip to Callander and North Bay.

Mrs. H. Gledhill and son Jack of Pasadena, California, are visiting Mr. and Mrs. W. J. Sweet, Rear Street.

Mrs. Fred Barry and Miss Helen Jones of Hastings were visitors of Mr. and Mrs. S. A. Anderson on Wednesday.

500 VOLT EELS.

PHILADELPHIA, Aug. 74 (AP).—The Zoo here has put five electric eels to work.

Two electrodes, a bit of wire and a bulb have been rigged up. The eels, touching one electrode, light the bulb.

Each eel generates up to 500 volts of electricity, attendants in the reptile house estimate.

King's Highway Ramblings

News Notes From District Outskirts

TEAR UP C.N.R. LINE

PORT HOPE.—Employees of the Canadian National Railways have been engaged for the past week in tearing up the old Canadian Northern Railway main line north in this district. Two crews are at work, east and west from Orono. Almost 50 men are employed in the crew working from Port Hope and the removal of this portion of the line is expected to take about six weeks.

GUILTY ON 3 CHARGES

PORT HOPE.—"Striking any woman is bad enough but striking your mother is very much worse," Magistrate W. A. F. Campbell admonished Clarence Bassett of Port Hope when he appeared before him on six charges in magistrate's court, Port Hope, this week.

Bassett, who had been held in custody since his arrest, July 19, pleaded guilty to assaulting his mother, assaulting his brother, Ralph, and to causing damage to property in his mother's home. On each of the three counts he was fined $20 and costs or 17 days in jail, with sentence to begin from date of his arrest. Three other charges, those of theft, vagrancy and drunkenness, were dropped.

COBOURG GIRL WINS PRIZE

COBOURG. — Miss Constance O'Connor, 14-year-old daughter of Judge L. V. and Mrs. O'Connor, of Cobourg, has been notified by A. Wander, Ltd., of Peterborough, that she is second prize winner in a radio contest, sponsored by that company. Miss O'Connor entered a log book in a contest for first form high school students and was successful in placing second in a large entry. In a letter received by her from the company this week she is highly complimented on her entry which was said to be "well arranged and beautifully done."

ARMY SPORTS

COBOURG.—Lance.-Bomb. Jack Turpin, son of Mr. and Mrs. T. J. Turpin, Cobourg, and member of the Third Medium Heavy Battery at Kingston, made a very creditable showing at the annual brigade sports and field day at Petawawa Camp recently, when he succeeded in capturing the individual camp championship for the third year in succession.

Jack, who is well-known in local sporting circles, broke three camp records in winning the camp championship and assisted his battalion in winning the brigade championship.

CHARGES REVISED

COBOURG.—At a recent meeting of the registered nurses of Cobourg, the decision was reached to increase charges made by them for their services. The new rate which became effective August 1, has been set at $5.00 per day, which is an increase of $1.00 over the previous rate of $4.00 adopted during depression years.

The $5.00 per day rate which is effective in Cobourg and district, is for a 12-hour duty, while the charge for 24-hour duty is set at $6.00.

FIFIETH ANNIVERSARY.

COBOURG.—Mr. and Mrs. W. H. Hopper, well-known and respected resident of Cobourg for many years, on Tuesday of this week celebrated their golden wedding anniversary, and were the recipients of many good wishes and congratulations from a host of friends in the town and district.

Due to the recent death of Mrs. George Willis, formerly of Cobourg, and only sister of Mrs. Hopper, the occasion was quietly marked with no formal announcement or celebration.

COMMITTED FOR TRIAL

PORT HOPE.—Charged with a serious offence involving a 15-year-old girl, John Bogga, Port Hope, was committed for trial by Magistrate W. A. F. Campbell when he came up for hearing in Magistrate's Court, Port Hope, Friday afternoon. He was held in custody.

FINED FOR ASSAULT.

PORT HOPE.—Jack Hibbard of Bewdley was fined $7.50 and $7.50 costs on an assault charge when he appeared before Magistrate W. A. F. Campbell in Magistrate's Court this week. The charge was laid by Arthur Kidd of Bewdley. Hibbard was bound over to keep the peace on bond of $100.

OMEMEE

Miss Betty Harris of Toronto is visiting her aunt, Mrs. Moyer.

Miss Helen Moyer motored to Toronto last week-end.

Misses Mary Faulkner and Lenore Jamieson have returned home after spending the past five weeks in Toronto at Summer School.

Mr. and Mrs. Cecil Cornell of Oshawa called on friends here on Sunday.

Miss Madeline Gray has returned from a visit with Oshawa friends.

RUN OVER BY A TRUCK

EASTVIEW, Ont., Aug. 14 (CP).—Arthur Mitchell, 56, was injured fatally yesterday when he was struck by a truck while crossing the Russell Road at Overbrook, which adjoins this Ottawa suburban municipality.

Statesman Plays With Possum

Speaker Everard, of the Australian House of Representatives, seems rather suspicious of the motives of this white, ring-tailed possum, which so obviously wants to be on speaking terms with politics. The possum clambered on Speaker Everard's shoulder at the Badger creek sanctuary at Healesville, Australia.

SPANISH TANKER TORPEDOED, 12 DIE

TUNIS, Tunisia, Aug. 14—(AP).—The 28 survivors of the crew of the Spanish government tanker Campeador reached the safety of this French possession to-day, asserting their ship had been torpedoed and 12 shipmates killed by an Italian warship.

Capt. Felix Gary, master of the tanker, reported to French officials his ship was sunk in the Mediterranean at 8 p.m. Wednesday by the Italian destroyer Saetta off Kellbia, 50 miles north-east of here.

Five of his men, he said, were killed when the first of three torpedoes struck the engine room. The others were lost in the two following blasts.

The attack, he said, was observed by a second Italian destroyer which he was unable to identify and which took no part in the action.

(In Rome, however, the newspaper Il Messagero stated the Campeador had been sunk by the Spanish insurgent torpedo boat Velasco.)

The Campeador, loaded with 9,500 tons of benzine, was steaming for Spain from the east. French sources variously described its ports of departure as Contanza, Rumania, on the Black Sea, and "a Russian port."

FRASERVILLE

Miss Ethel Adamson of Toronto is holidaying with her sisters, Mrs. J. O. Pue and Mrs. Walter Johnson.

Mr. and Mrs. Dencil Moffat, with Dorothy and Allen Moffatt, are spending a few days at Lakefield.

Lenore and Alice Moncrief of Port Hope are visiting with friends here.

Mrs. Frank Lackey and son Earl have returned home after spending a few days with her parents at Claremont.

Beverley Kidd of Peterborough is spending a few days with her uncle and aunt, Mr. and Mrs. Barrie Seabrook.

Guests of Mr. and Mrs. Stewart Hogg on Sunday were Mr. and Mrs. Arnold Mitchell and son Garnet of Belleville, and Mr. and Mrs. W. L. Moncrief of Omemee.

Miss Mary Lackey, Reg.N., and Miss E. Sanderson of Peterborough spent Sunday with the former's brother, Mr. Frank Lackey.

John Waterman is spending a few days with his aunt, Mrs. Ray Finlay.

Mr. and Mrs. John White and family of Ida spent Sunday evening with Mr. and Mrs. R. Moncrief.

Miss Bonna Clarke of Peterborough spent Sunday at her home here.

Rev. Harold Lackey, with his mother, Mrs. J. Lackey of Ivanhoe, are spending their holidays with Mr. and Mrs. Frank Lackey.

Mr. H. Gainer, Mr. and Mrs. W. Gainer and daughter Eileen of Bailleboro, and Mr. W. D. Monerief were Sunday guests of Mr. and Mrs. Percy Moncrief.

Church service on Sunday, Aug. 15, will be in charge of Rev. Harold Lackey of Ivanhoe, at 7.30 p.m.

TEMPERANCE TALK MILLBROOK MEET

MILLBROOK, Aug. 13.— A joint meeting of the Woman's Missionary Auxiliary and the Golden Links Mission Circle, of St. Andrew's church was held on Wednesday at 7 p.m., Mrs. F. P. Johnson, of Fallis' Line, extending the hospitality of her home for the gathering. About forty were in atetndance.

Miss Sadie Rowland, Circle president, took the chair, the meeting being of a "Sunset" character, the guests gathering on the lawn, just as the sun dropped from the western sky, and the service being opened, appropriately, with the hymn, "The day Thou gavest, Lord, is ended." Mrs. David Lunn offered prayer, and the devotional leaflet, "In the Footsteps of Jesus," was read by Miss Ethel Hatherly.

A timely talk on the present temperance situation in Ontario, under the caption from Jeremiah's Lamentations, "Is it nothing to you?" was given by Della May Sisco, and the address of the W.M.S. Dominion Board President, Mrs. (Rev.) G. E. Forbes, to the Board at its recent meeting, was covered in an able manner by Miss Estella Hetherington. Mrs. Forbes and her husband have been on a trip through the mission fields in China, Japan and Korea, and highlights of encouraging facts were stressed in her outline of the journey and its observations. The information that China now has one hundred broadcasting stations, with a distinctly Christian one at Shanghai, having a radius of 2,000 miles, was one item of peculiar interest.

The meeting closed with the hymn, "Day is dying in the west," and adjournment was then made to the large living rooms in the home, where a social hour was enjoyed and home-made candy served.

The hostess, who was assisted in receiving her guests by her two daughters, Mrs. (Dr.) Reynolds, of Toronto and Miss Beryl Johnston, R.N., of Detroit, who are holidaying at the family homestead, and was warmly thanked for her hospitality before the several car loads left for home.

BANCROFT

Mr. Bernard Freeman and Miss Annie McWilliams returned to Read on Tuesday, after spending the week-end with friends here.

Mr. Albert Warren of Stirling is spending a few days with friends in Bancroft.

A quiet wedding was solemnized on Saturday evening at the home of Mr. and Mrs. Joseph McCormick, when their daughter, Thelma, was married to Donald Easton, son of Mrs. G. Easton, of Bancroft. They were attended by Miss Evelyn Rutledge and Mr. Gordon Barker. The couple will reside in Bancroft.

A cup and saucer shower was given at the home of Mrs. J. M. Joynt on Monday afternoon in honor of Miss Jean Reid, daughter of Mr. and Mrs. E. L. Reid, whose wedding to Mr. Grant Gordon took place on August 11.

Mr. and Mrs. C. F. Cannon of Oshawa are holidaying at Trout Lake.

CENTREVILLE

Rev. James Cattanach, B.A., and Mrs. Cattanach, of Baltimore, U.S.A., are visiting at the home of Mr and Mrs. Robert Deyell. Mr. Cattanach was minister of Centreville Presbyterian Church from 1893 to 1897.

Miss Myrtle Long of Port Hope, spent the week-end with her friend, Mrs. Harold Tate.

Mr. and Mrs. James Gill of Hamilton are spending a week with Rev. D. A. McKenzie and Mrs. John McKague at the manse.

Mr. and Mrs. Stewart McGill spent Sunday with Mr. and Mrs. Raymond Rivers and daughter Margaret, who are camping for a week at Baptiste Lake.

Mrs. Oscar Hughes and two sons Earl and Howard of Toronto, were guests of Mr. and Mrs. Ronald Isbister last week.

Miss Margaret Campbell of Toronto is visiting her cousin, Miss Iva Campbell.

Miss Muriel Whittington has returned from taking a special teachers' training course at Macdonald College, Guelph.

Visitors at the manse last week were Mrs. R. R. Hall and Mrs. Coulthard, Peterborough, and Mr. and Mrs. H. A. Kerr of Millbrook.

APSLEY

Messrs. George Carr and Stewart Brown are holidaying at Long Lake.

Miss Ruby Windsor, R.N., of Belleville, is visiting at her home here.

Miss Meta Taylor, of Drumbo, is the guest of her grandmother, Mrs. Hales.

LORD RUNCIMAN DIES.

NEWCASTLE-ON-TYNE, England, Aug. 14 (C.P. Cable). — Lord Runciman, 90, the "grand old man of shipping," whose career was a saga of the sea, died here to-day.

Barrie Examiner Awarded Trophy

HALIFAX, Aug. 14 (CP)—Feature of yesterdays meeting of the eighteenth annual convention of the Canadian Weekly Newspapers' Association here was presentation of the Mason Trophy to J. A. MacLaren of the Barrie (Ont.) Examiner, for excellence in the field of papers having more than 2,000 circulation.

The presentation was made by Clendenan Pierce, of the Simcoe (Ont.) Reformer. The trophy was taken by the Examiner for the third successive year, thus becoming its permanent possession. A new trophy will be offered.

Christchurch, New Zealand, motorists have petitioned the Government to reduce the gasoline tax eight cents a gallon.

CANADIAN DEPARTMENT STORES LIMITED

STORE HOURS: 9 a.m. to 5.30 p.m.; Wednesday, 9 a.m. to 12.30 p.m.; Saturday, 9 a.m. to 9.30 p.m.

MONDAY AT THE C.D.S.

SEMI-ANNUAL SALE OF FURNITURE AND HOUSEFURNISHINGS

PHONE 3000 NO EXTRA CHARGE FOR DELIVERY

THRIFTY BUYS IN ODD

Dressers, Vanities and Chiffonieres

Semi-Annual Sale, Each

14.95 to 39.00

Come in and see the large assortment we have to choose from, in vanity style, Dressers and chiffoniers, in walnut veneer, birch, walnut finished, and solid walnut. Some finished with decorative drawer pulls, and rich looking wood decorations. The mirrors are of clear British plate, and mostly easel type. Semi-Annual Sale, each . . 14.95 to 39.00

—2nd Floor, C.D.S.

Special! Frilled SCRIM CURTAINS

A regular higher-priced line, reduced for the Sale. Made from fine quality ecru scrim, ruffled down side and across bottom, tie backs, 22" x 2¼ yards long. Special, pair ..... .59

Reduced! Striped AWNING DUCK

Get your needs for now and next season. Good heavy quality awning, in blue and white and green and white stripes, 30" wide. Special, yard ..... .29

—2nd Floor, C.D.S.

CANADIAN DEPARTMENT STORES LIMITED

DRIVE IT JUST ONCE AND YOU'LL DECIDE ON A CHEVROLET!

COME for just one drive in the new Chevrolet—take the wheel yourself—and you'll never be satisfied with less!

Step on the gas and feel that smooth, unequalled 85-Horsepower Valve-in-Head Engine go into action. Find a road that's really rough, and see how those exclusive *Knee-Action Wheels *glide* you over the bumps. Press down ever so lightly on the brake pedal and marvel at the safety of Chevrolet's perfected Hydraulics. Lean back in your seat and compare the comfort and *quiet* of Chevrolet's Unisteel Turret Top Bodies by Fisher.

No other car combines all these outstanding quality features with lowest prices and lowest costs for gas, oil and upkeep! That's why most buyers naturally look at Chevrolet first. *Decide with a drive . . .* and you, too, will decide on The Only Complete Low-Priced Car!

*On Master De Luxe Models.

PRICED FROM $745

Master 2-Passenger Business Coupe delivered at factory, Oshawa. Government taxes, license and freight additional. (Prices subject to change without notice). Monthly payments to suit your purse on the General Motors Instalment Plan.

CHEVROLET . . . for economical transportation

C-537

J. K. HUGHES, LTD.

340 WATER STREET PHONE 1347

SCOTT'S SCRAP BOOK By R. J. SCOTT

THE WEATHER
Fair, and decidedly warm, to-day and part of Tuesday.
Sun—Rises 6.23 a.m. DST; Sets 8.21 p.m.

The Peterborough Examiner

FINAL EDITION

VOL. LXXIX, No. 38 — PETERBOROUGH, MONDAY, AUGUST 16, 1937 — PRICE THREE CENTS

WOMEN AND CHILDREN ORDERED FROM SHANGHAI

NOTED AVIATOR PLANS TO SEEK SOVIET FLIERS

FAIRBANKS, Alaska, Aug. 16 (A.P.). — Jimmy Mattern, noted aviator, prepared to leave at dawn today in his speedy twin-motored monoplane to search the Arctic wastes for six missing Russian fliers.

Mattern arrived only last night after a record-breaking non-stop flight from Oakland, Calif., to join in the search for Sigismund Levaneffsky, Soviet ace pilot, and his five companions.

The flier said he would traverse the 148th Meridian in quest of a clue to the fate of the Russians, who disappeared on Friday on a 4,009-mile flight from Moscow to Fairbanks.

The first day's flight will take Mattern over the ice floes of the Arctic, where the four-motored Russian plane may have been forced down. He said he would return to Fairbanks to-night without attempting to land en route and will be ready to continue his search as long as hope remains.

Clear Weather.

"Hank" Jones, Mattern's mechanic, will accompany him in his rescue mission. Clear weather was reported over most of the route the mercy plane will fly to-day.

Meantime, attempts will be made to co-ordinate the search by establishing contact with Russian rescue planes flying from Moscow.

Joe Crosson, Alaska's veteran pilot of mercy flights, who has directed the search for the last three days, said to-day if the Russian plane landed in Alaska a systematic search should find it. However, he added:

"A rescue in the Arctic regions would be more difficult."

Rescued Mattern in 1933.

In 1933 Levanessky flew into the wastes of Siberia to rescue Mattern, who crashed on an attempted world flight and nearly died before aid reached him.

Crosson, veteran of many an Alaska rescue flight, and S. E. Robbins, and Murray Stewart, Alaska Airways pilots, soared northward from here Saturday in a fanwise hunt which netted nothing.

Soviet planes and two icebreakers were en route to emergency bases near the Pole in an attempt to rescue the six fliers before the bitter Arctic winter, already setting in, closes down.

Levanefisky's huge plane crossed the Pole early Friday but soon afterward reported trouble in one of its four motor. Faint radio signals Friday and Saturday indicated the plane was in trouble. In Moscow, the Soviet Flight Committee expressed belief the ship was down on an ice floe

Only One Weak Message.

One weak, incomplete message, "No bearings. Having trouble with wave band"—picked up early Saturday by the U. S. Army Signal Corps at Anchorage at 10.44 a.m., E.D.T., gave hope the airmen were down safely.

This was more than seven hours after the 40-hour period airmen deemed the plane capable of flight.

In Washington the Soviet Embassy reported Russian radio stations were unsuccessful in efforts to contact Levaneffsky, who was en route to Oakland, Calif., via Fairbanks and Edmonton, Alta., on a course he hoped would some day be a commercial airline.

Hunting for lost aviators is an old story for Crosson, who flew the bodies of Will Rigers and Wiley Post back to California after their Arctic Crash near Point Barrow in 1935.

ULTIMATUM ISSUED IN STETSON STRIKE

BROCKVILLE, Ont., Aug 16 (CP). —A letter sent by the management of John B. Stetson Company (Canada) Limited to the majority of its employees, on strike for the last seven weeks, set Aug. 17 as the deadline for the strikers to return. The management of the plant said some response was made today and telephone responses to the letter were taken by the management to indicate a number will return to work tomorrow.

The ladies division of the plant, moved to Prescott last week, started production in that place this morning with a few employees taken on to work with experienced workers.

Local and provincial police here will protect workers returning to work in response to the communication.

MOTHER IS INDICTED.

CINCINNATI.— After receiving evidence in what Prosecutor Dudley Miller Outcalt termed "the biggest mass murder in this country, the Hamilton County Grand Jury today indicted Mrs. Anna Hahn, 31-year-old mother, on two charges of murder.

Last Minute News Flashes

WASHINGTON—The Soviet embassy announced today the government radio station at Irkutsk, Siberia, picked up signals "of a weak and irregularly working transmitter" believed to be the emergency radio set of Sigismund Levaneffsky, missing Soviet flier.

SHANGHAI, Aug. 17—(Tuesday) —(AP)—Chinese soldiers drove desperately at Japan's fortress-like naval headquarters under the glare of starshells early this morning at the land, sea and air battle of Shanghai entered its fifth day.

Hon. Newton Rowell Heads Economic Probe

Five-Man Board Is Named By Ottawa To Conduct Survey

Heads Board

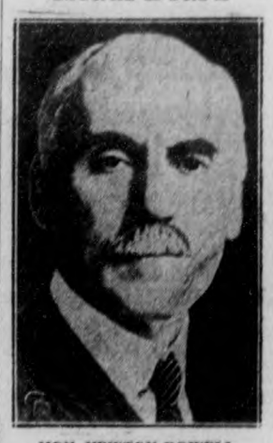

HON. NEWTON ROWELL
Chief Justice of Ontario who has been named as chairman of the Royal Commission on Dominion-Provincial financial relations.

Thorough-Going Review of Canada's Constitutional Machinery Will Be Made.

OTTAWA, Aug. 16—(C.P.)—Preparations for the first thorough-going review of Canada's constitutional and governmental machinery since the Dominion came into being 70 years ago went ahead to-day.

The Royal Commission on Dominion-Provincial relations was appointed Saturday and will meet at an early date for organization purposes. Chairman of the five-man board of inquiry is Chief Justice Newton W. Rowell of the Supreme Court of Ontario.

The commission is a representative one so far as Canada's economical and geographical sections are concerned. From Ontario comes Mr. Rowell. Another commissioner is Mr. Justice Thibaudeau Rinfret of the Supreme Court of Canada, a native of Quebec.

John W. Dafoe, president and editor-in-chief of The Winnipeg Free Press is another member and is in a position to represent the point of view of the Prairie Provinces. From the Maritime Provinces the government has chosen Robert A. MacKay, professor of Government at Dalhousie University, Halifax, and from British Columbia, H. F. Angus, professor of Economics at University of British Columbia, Vancouver.

Basis of Probe.

Prime Minister Mackenzie King said the central purpose of the commission is "to provide for a re-examination of the economic and financial basis of Confederation and of the distribution of legislative powers in the light of the economic and social developments of the last 60 years."

While the terms of reference of the commission place special emphasis on financial problems, they are of the widest possible nature. The prominence of financial aspects is due to the experience of recent years when some of the provinces have found it difficult or impossible to meet their responsibilities with the revenues available to them.

In any new alignments of constitutional powers as between the Dominion and the provinces it has been considered essential to include measures which would place the several governmental units in a more independent financial position.

Among other tasks laid before the commission are: To examine the allocation of revenue sources and governmental burdens to the Do-

(Continued on Page 6)

COMPLAINT SYSTEM HAS ITS AFFECT ON HIGHWAY TOLL

TORONTO.—The number of fatal automobile accidents in Ontario took an encouraging drop during the week-end in the wake of the Department of Highways campaign for safer driving and adoption of the motorists' complaint system. Toll of sudden week-end deaths to-day stood at ten.

Of six week-end deaths resulting from traffic mishaps, three were of persons who died from injuries received previously. The death of Mrs. Martha Logan, 74, Orangeville, brought the toll of a Welland district collision to four.

At London, Robert Comrie died of injuries received when his automobile collided with a bus. While at Hamilton, Mrs. Margaret McWhirter, 82, died of injuries received two weeks before when struck by a truck.

Two Dead In Windsor.

Week-end crashes took two lives at the border. In Windsor Alcide Grant(53, was run over by a car and injured fatally, while at Leamington nine were injured, Thomas Burke, 11, Chicago, fatally when two cars crashed head-on at Dead Man's Corner.

At Sault Ste. Marie John Wright, 65, suffered almost instant death when struck by a car driven by Edward Yadursaih. Yadursaih is held on a charge of driving without a license.

Last week Hon. T. B. McQuesten, Minister of Highway, announced the licenses of scores of Ontario motorists were suspended on complaint of fellow car drivers in a campaign aimed at the dangerous driver. All motorists were invited, through newspaper advertising, to

(Continued on Page 2)

MORE BUS STOPS

LONDON — (CP). — More fixed stops for London buses mean that no person has to walk more than 150 yards to get a bus. Sixty-five miles of streets are marked now with 714 bus stop signs.

Child Fatally Hurt At Shannonville

BELLEVILLE, Ont. August 16.—(CP).—William Barnhart, five-year-old son of Mr. and Mrs. Jake Barnhart, Shannonville, died in Belleville Hospital early to-day after being struck by a car driven by Herbert Diamond, Belleville, late last evening. The child was accompanied by his mother who was meeting a bus and ran across the road into the path of the car. He suffered a fractured skull and internal injuries. Dr. J. J. Robertson has ordered an inquest and after preliminary evidence will be adjourned for a week. Surviving are the parents, three brothers and two sisters.

SUFFERS FRACTURED SKULL.

GUELPH, Aug. 16 (CP).—Douglas Ritchie, Guelph, who received a fractured skull alleged in a fight on Friday night, is still unconscious in the Guelph General Hospital. Police are investigating the incident in which Ritchie was knocked to the pavement.

Attempt To Rid City Of Sawdust Pile

A determined, though apparently unsuccessful attempt was made by authorities to rid the city of the sawdust pile on the east bank of the Otonabee River below the Quaker Oats power dam on Saturday, when after careful preparation 350 gallons of oil and gasoline was poured into holes in the pile and set on fire. The pile long a source of danger to children and the scene of one fatality, is still smouldering. Picture at Upper Left gives an idea of the flames and smoke that gushed from the holes when a blazing brand was tossed in, while pictures at Lower Left and on the Right were taken during preparations. Fire Chief Gimblett supervised the firing of the pile. (Examiner Staff Photo.)

Premier Hepburn Acting As Mediator in Strikes

Conference Held Between Strikers and Premier and Managements and Premier.

TORONTO, Aug. 16. — (CP).— With Premier Hepburn of Ontario as mediator, conferences between employers and strikesr in textile mills of Peterborough and Cornwall opened at Queen's Park today. Confidence was expressed the discussions would end the labor disputes which have tied up the mills for weeks.

The strikers delegations, representing more than 2,000 employees of Canadian Cotton, Limited, and the Dominion Woollen and Worsteds, Limited, went into the meeting prepared, they said, to accept any reasonable proposal.

General Manager R. G. Tolmie and his assistant, W. V. Boyd, representing Canadian Cottons, H. Barrett, managing director, and R. G. Kellock, K.C., company solicitor, acted on behalf of Dominion Woollens.

Separate conferences to discuss the demands of the Cornwall and Peterborough delegates were held. The Peterborough strikers seek an increase of 10 cents an hour and of 25 per cent in the scale for piece workers. The Cornwall strikers ask a straight 20 per cent wage increase.

The Cornwall local of the United Textile Workers' Union was represented by Arthur Laverty, Alan Roberts, John Lamoreaux, Jack Do-

(Continued on Page 5)

Message in Russian Is Broadcast Fliers

EDMONTON, Aug. 16.—(CP). — In hope of imparting encouragement to six Russian airmen thought marooned somewhere in the Arctic regions since their trans-Polar airplane was apparently forced down Friday, a message was broadcast from here in Russian late Saturday and early Sunday.

It was known the Polar airplane was equipped with long-wave receiving apparatus, although transmitting equipment was short-wave only.

The message urged the fliers to continue efforts to inform the world of their whereabouts.

Completes Flight

Classified by Germany as the largest flying boat in the world, the Nordmeer has landed in Long Island Sound on its first flight across the Atlantic ocean to New York. In charge of the giant flying boat was Captain Joschim Blankenburg ,Above.

Haliburton Man Injured At Leaside

TORONTO, August 16 — (C.P.)— G. E. McDonaugh, Haliburton, Ont., was brought to hospital last night with rib and back injuries after three automobiles were wrecked in a triple motor accident at suburban Leaside. His machine collided with a second car, and then hit a third. It was thrown over a street curb against a wire fence ten feet from a 75-foot embankment. McDonough's condition was not considered serious.

SUCKER HANDICAPS

SARATOGA SPRINGS.—Recently founded stake races with thousands of dollars in purses "as the turf" were described to-day by New York State's racing commission John Jay Whitney as "Suckers' Handicaps."

ALDERVILLE CHILD IS SERIOUSLY HURT SHOOTINGACCIDENT

ROSENEATH, Aug. 16. — (CP).— Charged with occasioning bodily injury to four-year-old Arnold Hager of Roseneath, John Gordon, 56, Toronto, appeared in court at Cobourg today and was remanded to Aug. 26 on 2,000 bail. He was arrested Sunday following the shooting of Arnold Hager when a rifle held by Gordon discharged through the boy's back. The accused told police it was accidental.

Although in critical condition, the boy is expected to recover. He is in Cobourg Hospital.

ROSENEATH, Aug. 16.—A playful prank turned out to be a near tragedy over the week-end and as a result the five-year-old son of Stanley Hagar, Alderville, lies near death's door in Cobourg General Hospital this morning, following a shooting accident on Sunday. George Beaver, a middle-aged resident of the village and the second victim of the accident, was allowed to return home last night with a slightly injured leg.

The child was sitting on the lap of George Beaver at the time of the accident when John Gordon, a visitors at the home of the child's father over the week-end, jokingly remarked that if Beaver would hold the child, he would shoot him, whereupon he pulled the trigger of a .22 rifle which he had in his hand at the time, not knowing the weapon was loaded. The bullet entered the lower part of the youngster's stomach and passing through the body, left a flesh wound in the leg of George Beaver. Both were treated by Doctor George Beal of Roseneath and later rushed to Cobourg hospital, where a critical operation was performed in an effort to save the child's life. Mr. Beaver was allowed to return home after receiving treatment for his leg.

John Gordon, who was a friend of the victim's father during the Great War was a frequent visitor at the Hagar home during his fishing and hunting trips in the district and was accumstomed to handling firearms around the house. He was arrested later on in the day and lodged in the county jail at Cobourg, where he face charges for the negligent use of firearms this morning, Monday).

LOVERS' QUARREL ENDS IN DEATHS

NEW YORK—Paul Thompson, 28, killed 19-year-old Elsie Simmons in her Jamaica home last night, and then shot himself fatally, Detective Lieut. Ray Honan report. Both the dead were Negroes. Honan said the shooting climaxed a lovers' quarrel.

Massed Fleet of 43 Chinese Warplanes Rain Bombs on Japs

Admiral's Statue Is Defaced By Vandals

Boston, Aug 16.

SUNDAY morning strollers at S. City Point blinked yesterday looked a second time and then called police.

For Admiral David G. Farragut had gone red—that is, his statue had.

During the night vandals splattered the statue of the hero of the United States Civil War battle of Mobile Bay with red paint from top to bottom.

LEWIS' MILLIONS SHOULD AID ROWE HEPBURN ASSERTS

OAKVILLE, Ont. Aug. 16—(CP). Premier Mitchell Hepburn here on Saturday, in this third speech of the Ontario general election campaign, said Hon. Earl Rowe, Ontario Conservative leader has another millionaire friend, one whom you will all know about."

"I understand Mr. John L. Lewis (head of the Committee for Industrial Organization), the would-be Labor dictator, has an income of $36,000,000 a year," said the Premier. "Mr. Rowe complains about his campaign funds but might not Mr. Lewis like to see this government defeated, and might he not contribute some of his millions, taken from the pay enevelopes of the workers, to support Mr. Rowe?"

Mr. Hepburn urged his audience at a picnic given by Thomas Blakelock, M.L.A. for Halton, not to be led astray "by this silly talk of me being dominated by millionaires." The Premier said Mr. Rowe had plenty of millionaire friends and then came his reference to Mr. Lewis.

The Premier asked a renewal of his mandate so he might press towards the collection of succession duties rightfully due the province. The treasury has some 44 cases under review and "the taxpayers have been defrauded of some $50,000,000."

Mr. Hepburn said he had been criticized for sending police into municipalities in which there were strikes.

"I have never sent police to any municipality except at the request of the municipality, and then the only instructions given were to maintain law and order in that municipality," he said. "I believe in the rights of working men to organize and to strike if they wish. But I also believe in the rights of a working man to work when he want sto."

"Mr. Rowe gave no asistance to the Province during the labor crisis and when that crisis was sweeping the Province he stood back and criticized those who were tring to make this a safe place in which to live and work. I believe Mr. Rowe is going to have to trim his sails a little.

Treatment of Veterans.

"But now he talks about inhumane treatment of returned soldiers by this Government. So far as returned soldiers are concerned we have done more than any other Government to help them. Do you know that 25 per cent. of the persons employed by the Government are returned soldiers Compare that with the Bennett Government which let out 10,000 veterans. Any returned soldier who is qualified for any position is given preference by this Government.

"Now look at the financial record of your Government in the past three years. That record stands out like a beacon on the North American Continent. For the first time in a century the budget has been balanced.

"Same Old Gang"

The Premier issued a sharp warning to the electors of Ontario to

(Continued on Page 6)

Britain and U. S. Removing All Women and Children From War Zone.

SHANGHAI, Aug. 16 (AP).—The fiercest land fighting of the battle for Shanghai roared tonight along the whole front around Shanghai and north of the Yangtze River.

Starshells from both Chinese and Japanese lines kept the sky almost continuously alight.

Most bitterly contested sector was along the Shanghai-Woosung Railway, running north from the city. There the Chinese forces apparently was throwing a desperate attack against Japanese lines, trying to reach the fortress-like headquarters of the Japanese naval forces on the northern border of Japanese-held Hongkew.

The Japanese threw their full land strength into this fray.

Massed fleet of 43 Chinese planes rained bombs on the Japanese sections and the waterfront of Shanghai today in a determined effort to destroy the headquarters of the Japanese garrison and the first and third Japanese fleets.

British and United States authorities ordered the immediate evacuation of all women and children as the battle became general along the 15-mile front encircling this metropolis of 3,500,000 people. British and United States Marines and Bluejackets were sent ashore to cover the evacuation.

The Augusta, flagship of Admiral Harry E. Yarnell, commander-in-chief of the United States Asiatic fleet, was in the centre of the rain of shells and bombs from the land and sea engagements. Both Chinese and Japanese planes were operating directly above the cruiser.

Yarnell ordered two American destroyers based on Chefoo to proceed to Shanghai under forced draught. It was believed they were to be sent as convoys for commercial vessels evacuating the American residents.

Launch Counter-Attack.

Shortly after the Japanese attacked at dawn with all their forces on land, sea and in the air, the Chinese air fleet launched a counter-attack.

A Japanese attack squadron rose to give combat and out of the west 13 Chinese planes suddenly joined in. After a brisk battle high above the city the Chinese planes withdrew.

They circled wide and then, changing direction, returned to blast at the Japanese inhabited Hongkew district of the International Settlement and the warships lining the Whangpoo River. Japanese reported that a number of Japanese citizens and several foreigners were killed and many injured when a Chinese bomb struck East Broadway in the vicinity of Hongkew Creek.

A squadron of seven light Chinese bombers registered direct hits on the Japanese Consular Police Station, seriously injuring two Japanese officials.

Japanese ships all along the water front opened fire with anti-aircraft guns, the spent shells falling within the International Settlement. Police reported that two Russians were

(Continued on Page 6)

TOURIST INFLUX SETS NEW RECORD

FORT ERIE, Ont., Aug. 16 (C.P.). —"We have never experienced anything like this before," Dugald H. McIntyre, director of Ontario Tourist Bureau here, said to-day in regard to record movement of tourists now under way at this border port.

"One noteworthy feature is the number of parties crossing here on recommendation of friends who preceded them," he said.

In steel centres in Ohio and Pennsylvania many firms are giving employees fortnight vacations, and large groups of them are crossing to fish in Northern Ontario. Interest in bass and pickerel fishing is especially strong. Early predictions made at this bureau tourist traffic would exceed last year by 25 per cent are being shattered. Movements to date this month is really nearer 50 per cent greater than last year."

"If Provincial Government continues its present re-stocking of Northern streams there is no reason why next year's movement of fishermen will not exceed present record-breaking influx."

WOOD NAMES CAMPBELL.

RED BANK, N.J., Aug. 16 (AP).— Sir Malcolm Campbell, whose name symbolizes speed on land, was suggested today by Gar Wood as "a most logical challenger" for the Harmsworth Trophy now held by the veteran Detroit speedboat driver.

16 Provincial Constables Are Recalled From City

All But Seven of 23 Officers Brought Into City Have Gone Home.

All but seven of the 23 special Provincial Police sent here a week ago today to protect workers returning to the re-opened Auburn and Bonner-Worth mills were recalled to Toronto Saturday. No threat of disorder was present at either plant at the opening whistles this morning.

It is understood removal of the police was urged by Mayor George Macdonald several days ago in the belief that need for any heavy police reinforcement had past. He had suggested that the khaki-clad officers be recalled in small groups as rapidly as the situation permitted.

The scenes at the Auburn and the Bonner-Worth this morning were in contrast to those of last Tuesday. Relatively small pickets were in evidence, groups of less than fifty, and they offered no show of resistance as the workers moved into the plants. A few Provincial and city police watched at each plant.

Managers said they had received many applications for jobs at the two plants during the past two weeks, the volume of applications being noticeably increased in the

(Continued on Page 5)

Hay Fever Victim Tells of His Treatment

Dawson, Neb., Aug. 16.

WILLIAM STEVENS of Dawson plained today just how he fights hay fever sniffles and sneezes. His technique:

Takes all furniture except the bed out of the room.

Wipes the floor with wet clothes.

Hangs wet sheets in the room, but takes them down an hour before retiring.

Keeps the doors and windows in the room locked.

Washes the bed sheets every day.

This procedure, he said, rids the room of pollen and dust.

THREE ARE GUILLOTINED.

BERLIN, Aug. 16 (AP). — Three persons were guillotined today for espionage. They were Erich John, 24, Germann John, 25, both convicted of selling military secrets, and Wilhelm Firl, 43 charged with subversive activities on behalf of the Comintern the Communist international with headquarters in Moscow.

15-Month-Old Boy Is Suffering From Infantile Paralysis In City

Dr. G. Murray Fraser, Medical Officer of Health, to-day confirmed the report there is an infantile paralysis case in the city.

First case of its kind during the present year, the patient is a 15-months-old boy whose parents reside on McDonnel Street. Last year there were seven outbreaks of the dread disease in the city and one death resulted from that cause.

The case was diagnosed and reported to the local health authorities by Dr. Herbert N. Young on Saturday night, and since that time Dr. Fraser said, all regulations under the Public Health Act have been strictly complied with.

Serum has been administered to the victim of the disease and the family has been placed under quarantine.

While he stresses there is no need of alarm, Dr. Fraser warns of the importance of early diagnosis, and urges that at first signs of illness of any member of the family a physician should be consulted.

What was usually considered as a mild digestive upset in a child might easily be the onset of infantile paralysis. Early signs are; Neck stiffness, headache, lower back pain, prostration, and vomiting, he said.

Little Chinese Woman Is Head Of Country's Airforce

Stands To-day With Her Husband in the Path of Japan's Advance.

NANKING, Aug. 16.—(A.P.). — A little Chinese woman stands to-day with her husband in the path of Japan's advance into China.

She is Madame Chiang Kai-Shek, wife of the head of the Chinese Government and Army and, in her own right, Commander-in-Chief of the Air Forces.

More than anyone she has been responsible for building up the Chinese Air Corps until to-day it numbers 550 planes with 15 flying bases scattered throughout the country.

Squadrons of Japanese planes opened a campaign yesterday to destroy all bases of this air force within 250 miles of war-torn Shanghai.

Madame Chiang declared yesterday Saturday's air bombing tragedy in Shanghai was due to bombs loosed accidentally from Chinese army planes damaged by Japanese anti-aircraft fire.

Observers have credited the rapid growth of Chinese military aviation in the past eight years to the executive ability and far-sighted labors of Madame Chiang.

She travelled thousands of miles by plane around the country.

Mayor Afraid Shorts Are Getting Shorter

Fort Erie, Aug. 16.

FEAR that shorts are getting shorter and the principal of covering of young women at beach resorts was a coat of tan was expressed today by Mayor John R. Mencke.

"To say the least it is very poor taste and should not be condoned," the Mayor said.

Record and Forecast of Weather

LOCAL TEMPERATURES

Night Low.	Noon.	—Yesterday— Highest.	Lowest.
66	91	91	54
This date last year		90	60

Following an overnight low temperature of 54 degrees, thermometer mercury reached a maximum of 91 —a wide range of 37 for the day. Last year the 90-degree mark was not passed after August 3.

Lower Lake Region — Moderate to fresh south-west winds; fair and decidedly warm to-day and part of Tuesday; probably followed by scattered thundershowers.

Georgian Bay — Moderate south-west winds; fair and decidedly warm. Tuesday; Moderate to fresh south-west to west winds; partly cloudy with scattered thundershowers.

Northern Ontario — Partly cloudy to-day and Tuesday, with scattered thundershowers; fresh south-west winds to-day, shifting to west and north-west on Tuesday.

Ottawa and Upper St. Lawrence Valley — Moderate south-west winds; fair and decidedly warm. Tuesday; Moderate to fresh south-west winds; mostly fair and warm; probably scattered thundershowers.

Lake Superior — Fresh south-west to north-west winds; partly cloudy, with scattered thundershowers. Tuesday; Moderate to fresh west to north-west winds; partly cloudy; probably light scattered showers

ELECTION EVE TO BRING AID TO THE STRIKERS

"Politicians of the old type are always thoughtful of the workers on the eve of an election," A. A. Heaps, C.C.F. member of the House of Commons from Winnipeg, told Peterborough textile strikers at a meeting in the East City Community Hall Saturday evening. He predicted that Premier Hepburn will not allow the worker to come off second best in the strike conference to be held in his office at Queen's Park to-day.

Two hundred strikers had assembled to hear the veteran C.C.F.-Labor campaigner. His talk was a general greatment of the trade union movement, but he took the opportunity to make a few comments pertinent to the local strike situation.

Scores Proposal.

He condemned Premier Hepburn's proposal of last week that workers return to their machines pending action by the Industry and Labor Board in instituting a minimum wage scale. "If he had wanted to know the facts of the conditions in Peterborough he could have had them in half an hour by looking them up in previous reports," he said. "We want action, not investigations."

"I protest very strongly against strong-arm methods being used to break up your strike here,' he continued, commenting on the news from Peterborough he had been reading. He termed importation of Provincial police to the city "methods of war employed to defeat the working class." The cause of the workers will not be beaten by such methods, he declared.

Defies Force."

"No penitentiary was ever built whose walls were thick enough to imprison men's ideas and ideals," he said. In the Winnipeg strike of 1919 he, along with J. S. Woodsworth, M.P., and others had been arrested for participation, but they had gone on to hold important public offices while those who opposed the strike had "sunk into oblivion."

The speaker criticized appointment of E. J. Young to chairmanship of the Industry and Labor Board, stating: "He is a farmer, not familiar with conditions in industry, and he has always been opposed to labor, an exponent of lower wages and living conditions."

"I believe all workers have the right to organize into whatever

(Continued on Page 6)

PICKETING FOR HOLIDAY.

KANSAS CITY, Aug. 16.—(AP).—James Mitchell told his family there would be no vacation trip this year—too late and vacations cost too much, he said.

But Roma Lee Mitchell, 5, lettered a sign, "Daddy is unfair to his kids."

She picketed her father's tavern. Mitchell is taking her, her brother and sister and her mother to see grandpa at Hanover, Kas.

U.S. War Cemetery Is Dedicated In England

Brookwood, Aug. 16.

THE only United States war cemetery and memorial chapel in England were dedicated yesterday in the presence of Ambassador Robert W. Bingham and members of the British Cabinet.

Alfred Duff Cooper, First Lord of the Admiralty, made a gesture of friendship to Germany, pleading for a "new co-operation" among nations.

ORDERED TO LEAVE CHINESE CAPITAL

TOKYO, Aug. 16 (AP). — The Foreign Office announced today Foreign Minister Koki Hirota ordered the Japanese charge d'affairs at Nanking to close the Japanese Embassy and leave the Chinese capital at an opportune moment.

Foreign Office officials said it was not yet known whether the action constituted severance of diplomatic relations with China. Shinkrokuo Hidaka, Japanese charge d'affairs at Nanking, has been in charge since the present crisis started. Japanese Ambassador Shigeru Hawagoe has been at Tientsin and Shanghai, where Japanese and Chinese forces have clashed.

Japanese Consuls throughout China, and all Japanese at Canton, Chefoo and Tainan were ordered to leave immediately.

Tokyo newspapers, speaking more strongly than at any time since hostilities began, called on the Japanese Government to "punish" China speedily.

CAMPBELLFORD.

Reunion Gathering Of Anderson Family

(Examiner Correspondence.)

CAMPBELLFORD, Aug. 16. — Members of the Anderson family, brothers and sisters of William Anderson of Seymour Township and their families held a reunion dinner at the St. Lawrence Hotel on Sunday. The informal family gathering at the St. Lawrence was followed by a picnic in the evening at the homester of the late George Anderson of Seymour West. Among those who attended, some with their families were, Mr. and Mrs. Duncan Foster, Bloomfield, Mr. and Mrs. James Anderson, Sunderland, Mr. and Mrs. W. E. Gould, Marmora, Mr. and Mrs. Thomas Hay, Seymour West, Miss Jessie Anderson, Miss Margaret Atderson, and Mr. William Anderson.

Collapse Of Tenement Houses Brings Death To 19

A torrential downpour of rain which beat relentlessly on New York city and vicinity is blamed for the collapse of three tenament houses and loss of 19 lives at Straten Island, New York. The aged buildings collapsed after swirling waters had undermined their foundations. Two persons are reported missing and are believed to be possible victims of the crash. Five others were injured when the buildings collapsed with a deafening roar, pinning the victims under the debris, while muddy water poured over them. Rescue workers can be seen in the ABOVE photograph searching for the two missing persons.

H. E. STEPHENSON ADVERTISING DEAN ABOUT TO RETIRE

Through the retirement this month of H. E. Stephenson, Director of A. McKim Limited, the profession of advertising in Canada loses the man who probably had the best claim to be regarded as its dean.

Born on a farm in Ontario County, Mr. Stephenson gravitated as a youth to Brockville, where he secured his first employment as clerk in a dry goods store. That he had a flair for advertising was soon indicated by his originality and efficiency in arranging store and window displays.

Answering an advertisement for a youth with a knowledge of shorthand, he received a note from the late Ansom McKim, inviting him to come to Montreal for an interview. He recalls with interest the fact that as he stepped out of the old Bonaventure station, the newsboys were shouting extras announcing the death of Sir John A. MacDonald.

H. E. STEPHENSON

That evening he was given the position that marked the commencement of his career in advertising—a career that began with the same agency from which he is now retiring.

He joined McKim's in June, 1891, just two years after its establishment, when it boasted a staff of six only, and when it was still the sole advertising agency in Canada. As stenographer to Mr. McKim, he learned the business from the man who was not only its Canadian pioneer, but its most dynamic director for over a quarter of a century.

While still a mere stripling, Mr. Stephenson achieved his first triumph when he planned, sold and successfully directed a $40,000 mail order campaign for a Canadian client with ambitions to invade the United States field. For those days, that was big business.

This experience brought him into close touch with such giants in the United States publisher representative field as Frank Richardson, S. C. Beckwith and others, who soon learned to respect him for his wide and intimate knowledge of markets and circulations. Thus in the need of those early days began that close study of localized markets, and the efficiency of daily newspapers in cultivating them, that always played so important a part with Mr. Stephenson in the planning of advertising campaigns.

The foundation for his intimate acquaintance with the press of Canada was strengthened in 1892, when he assisted the late Mr. E. B. Biggar in bringing out the first edition of McKim's Directory of Canadian Publications. He succeeded to the editorship in 1899, and was responsible for introducing many improvements in that publication that are still retained as standard features.

For a few years in the middle 90's, Mr. Stephenson took what he chooses to call a "post-graduate course" in advertising. For a time he associated himself with an old-established advertising agency in Boston. Leaving it, he went to London, England, where he assisted British manufacturers in the preparation of merchandising plans and advertising suitable for Canada. Returning to Canada, he spent some time in advertising work in Toronto. Enriched by these experiences in other fields, he returned to McKim's in 1899. When the latter was turned into a limited company, he bought into the business, becoming a shareholder and eventually a director.

In the course of his long and varied career, Mr. Stephenson has seen press advertising develop from the prosaic thing it was born to the potent force in selling it is today. And through every stage of that development he has worked with it, and on it, step by step. He planned and produced campaigns of advertising when its sole function was still thought to be to sell products, and when "copy" was merely filling space with bare details. He was among the first to produce it when its potentialities for selling services and ideas came to be appreciated, and when thevogue began for persuasive, emotional and educative type of copy.

In the advertising of proprietaries and cosmetics in particular he is recognized as one of the highest authorities in Canada. And for a knowledge of the French Canadian market, with all its shades of viewpoint, background and influences that effect sales, he is said to be without an equal among Canadian advertising men.

Mr. Stephenson is retaining his financial interest in A. McKim Limited. Meanwhile he will devote his well-earned leisure to certain hobbies that are dear to his heart. The news of his retirement will naturally be received wit hregert by a wide circle of friends and acquaintances among the national advertisers, the publishers and the agency executive in Canada. But they will all have the satisfaction of knowing that from the side lines his interest in advertising will continue as strong as ever.

COMPLAINT SYSTEM

(Continued from Page 1)

report cases of recklessness, giving complete facts.

In a single day about 200 cases were reported and 54 cancellations resulted, Mr. McQuesten said. All complaints are checked by traffic police before action is taken.

Falls Down Elevator Shaft.

John Rettie, 52, Toronto, was killed in a fall down the County Orange building elevator shaft. He returned with his wife from a Derry Day celebration at Oshawa. He was unaware his wife had gone upstairs in the elevator to their fifth floor apartments, and walked into the shaft. Mrs. Rettie found him at the bottom, his skull fractured.

Despite the attempt at rescue of a fellow-doctor, Dr. R. T. Kidd, 32, Atwood, was drowned in Lake Huron near Kincardine. He was swimming with Dr. J. D. Colquhoun, who went to his assistance when Dr. Kidd got into difficulties in eight feet of water. He went down, however, before Dr. Colquhoun could save him.

In another drowning accident, a former Mayor of Perth, James J. Hands, 71, was foun dead in his bath-tub. Authorities were trying to determine whether he fell in after suffering a weak spell or slipped and was drowned.

Schooner Returns After Two Years

SYDNEY, N.S.W., Aug. 16 (CP). —The schooner "Sirius" is cruising in nearby waters to-day after an absence of almost two years in which it covered 30,000 miles. Its auxiliary motor was used for only 700 miles of its globe-circling trip, chiefly for entering and leaving ports.

Harold Nossiter, its owner, who made the cruise with his two sons, said their worst mishap occurred at Panama, when a pilot ran the yacht into a stone wall.

Busy shipbuilders of Britain are worried over a possible steel shortage.

Steel production in Australia is breaking all records.

Shanghai Is The Centre Of China's Great Evils

International Settlement Must Be Blown Up Presbyterian Minister Declares.

LAKE COUCHICHING, Ont., August 16—(CP). — The greatest trouble spot of China, the international settlement of Shanghai, must be blown up, Dr. Peter Y. F. Shih, Presbyterian Minister of Nanking, told the Canadian Institute on Economics and Politics here Saturday.

"The Chinese will not, cannot stop until Shanghai is out of the way," he said in his address on the "Outlook for China," given "through the eyes of a Chinese gentleman." As Dr. Shih was speaking news reports from Shanghai told of concerted attacks by warships and airplanes on the Chinese city.

Shanghai was the centre of China's opium and gambling evils, because when the Chinese Central Government at Nanking attempted to oust the evils the offenders fled to Shanghai, where Chinese officials were not permitted to follow, the speaker declared.

The invasion of China was a Japanese effort to become "boss" of the Orient, he maintained. By conquering North China, Japan could better control Russia. But in the long run Japan will suffer for the invasion, he believed.

Drive Beyond All Bounds.

"China has reached her limited patience by her sufferings in the last few years and driven on by the dynamic force of the students behind the Central Government at Nanking, she is prepared to commit 'national suicide' if the occasion demands," Dr. Shih said.

Prof. J. F. Parkinson of the University of Toronto believed Great Britain for the last six years had been attempting to establish herself as leader of a sterling-bloc Empire whose monetary system was established equal with her own.

Components of the Empire would be the British Empire, the Argentine, and a group of Scandinavian countries, the economist believed. Result of the economic Empire would be reduction in tariffs, he said.

Prof. Parkinson believed the return to prosperity depended on free international trade which he explained as the return of the free exchange system where gold moved internationally and trade moved without tariff. This tended to make countries produce what they best could at the best price, he said.

New Bridge Opened Meyersburg Highway

(Examiner Correspondence.)

CAMPBELLFORD, Aug. 16.—The old red bridge on Highway No. 30 near Meyersburg is doomed to disappear shortly. The new steel and concrete structure which has recently been completed was officially opened to traffic on Saturday morning. Neither speeches, bands, nor cutting of ribbons marked official opening but perhaps something more significant lies in the knowledge that the little red bridge is one of the last landmarks to disappear in order that modern machines might move on at fifty miles an hour without hesitating for the turn at the bridge where one could look up the stream and at the willows which bordered its banks in quiet harmony.

4 JAPS BROUGHT DOWN.

NANKING, Aug. 16. — (AP).—Chinese officials said to-day four Japanese bombing plans were brought down by Chinese craft in a Japanese air attack on this capital Saturday.

The Chinese army command, which yesterday asserted no serious damage was done in another Japanese air raid yesterday, admitted to-day several Chinese military airplanes were destroyed when an airdrome was hit.

Man Dies Suddenly In Jail At Sarnia

SARNIA, Aug. 16—Edwin Lee died in the Lambton County Jail, Sunday, apparently from a heart seizure. Lee, serving a three-months' term for intoxication, was jailed July 2 and had been in apparent good health. Yesterday Governor Elwood Mott took some newspapers up to him and he appeared in good spirits. Shortly afterward he collapsed and died. A post-morteam examination was ordered and inquest will likely be called. His window and four children survive him. Hewas a native of Petrolia.

Japanese Advance Meets Opposition

PEIPING, Aug. 16 (AP).—Chinese soldiers, clinging to positions behind rocks and shallow, hastily-dug trenches on the barren slopes overlooking Nankow, slowed down a Japanese advance toward Inner Mongolia today.

Chinese reports said 1,500 soldiers —500 Chinese and 1,000 Japanese— were killed already in the fight for Nankow Pass, entrance to Chahar Province and Inner Mongolia.

In that district, nominally Chinese, there have been recurrent pro-Japanese movements. The region adjoins Outer Mongolia, independent state which has a military assistance pact with Japan's rival, Soviet Russia.

FLOAT SALVATION LOAN.

SHANGHAI, Aug. 16 (C.P.-Havas) —The Chinese Finance Ministry today annouced the issue of a "National Salvation Loan" of 500,000,000 Chinese dollars (about $168,000,000 in Canadian funds).

The loan is to be issued at par and will bear no interest. It will be redeemable in 20 years with payments beginning three years after the cessation of Sino-Japanese hostilities, the Ministry announced.

Jewels and other precious objects will be accepted, as well as cash, in payment for the bonds.

CAMPBELLFORD.

Tax Collections Are Much Improved

(Examiner Correspondence.)

CAMPBELLFORD, Aug. 16. — Conditions in Campbellford are at least fifty per cent better than they were last year, that is if tax arrears are any criterion. J. C. Birmingham, tax collector told the Examiner on Saturday that in round figures a total of $47,000, on the 1937 taxes had been collected up to the end of July, with July collections amounting to $29,000. The total arrears are in the neighborhood of $18,000, or about half what they were last year at the same time, while collections for the year 1936 were only 68,000. The total of $47,000 collected for the first seven months of 1937 indicate that the town is fast returning to normalcy.

QUICK MR. QUICK

EDMONTON — (CP). — Half an hour before a huge passenger plane bearing visiting American air officials was due to arrive, air officials were confronted with the problem of finding landing steps large enough to reach the plane door. A hurried taxi ride, and a few approximate dimensions were all that carpenter Austin Quick needed to fill the order.

LAKEFIELD & STONEY LAKE SERVICE

STEAMER will leave for the Lake at 9.00 a.m. and 5.00 p.m.

Drive to Lakefield and catch the 9.00 a.m. Boat and have a Sail Through the Lake.

For Excursion Rate, apply to G. H. YOUNG, 434 Park Street. Telephone 548.

LOOK! LOOK!
DOURO DOINGS
LABOR DAY
BIGGER AND BETTER THAN EVER
P. G. TOWNS, Chairman. MICHAEL G. LEAHY, Secretary.

FAIR WEEK
1¢ VARNISH Sale!
JAP-A-LAC ROCK SPAR
Nowhere such a sale as this! Buy any quantity of this fine varnish at the regular low price and receive another duplicate quantity for only 1c. Save almost half on your varnish costs.
One coat looks like two ... won't mar, star or waterspot!

JAP-A-LAC FLORENAMEL SPECIAL!
New Beauty for old Floors!
A true enamel! Dries overnight ... for wood, cement or linoleum floors.
$1.17 QUART
Print a gay pattern on your floor with the stipple sponge... It's easy and lots of fun!

RIPOLIN
WORLD FAMOUS ENAMEL
You can't buy better enamel. Looks like porcelain ... stays that way for years. Use inside or out.
$1.40 PT.

FREE
Finest, most complete home-painting manual ever compiled. 32 pages. Over 100 authentic modern color schemes. Ask for copy NOW!
BOOK!

JAP-A-LAC SPEED-WALL
Flat Wall Finish
$1.20 Qt.
The sanitary wall paint! Dirt washes off with soap and water. Dries quickly without brush marks.

TIME-TESTED
For greatest value and dependability insist on this famous Mark of Quality on every can of paint you buy!

Let's Discuss Your Painting Problems
Why go on wondering how to decorate your home—what colors to use for exterior painting—what type of paint to use in living rooms, bedrooms, etc.? Let us help you solve these perplexing problems. We are equipped with experience, knowledge and authoritative data to give you intelligent paint advice. There is no obligation for this welcome service to you.

HUBERT CHOWN HARDWARE
417 GEORGE ST. - OLD EXAMINER BLDG.
FOR THE Best IN PAINTS

LOANS TO LEADERS
It is significant that this Bank numbers among those who are using its money for justified business expansion many of Canada's most progressive business organizations. We invite responsible executives to discuss their banking requirements with us.
THE BANK OF TORONTO
Incorporated 1855

LOANS
MADE QUICKLY
No endorsers ... no inquiries of friends or relatives

WHEN you make a loan you want privacy and quick action. Both are features of Central Finance service. To save you embarrassment we make no inquiries of friends, relatives, or employer. There are no long drawn-out negotiations.

Moreover, you may make use of Central's Home Money Management and Better Buymanship service without charge. This practical service has helped thousands to better budget their incomes and save on daily purchases. Phone or come in for full information on Central's quick, private loan plan.

"Doctor of Family Finances"
CENTRAL FINANCE Corporation

The Central Finance LOAN PLAN
1. If you can make regular monthly payments you can borrow from Central Finance.
2. Small monthly payments. For example: $15 a month repays a note of $180 in 12 months.
3. No co-makers or endorsers required.
4. Quick action, no waiting.
5. Rates authorized by Act of Dominion Parliament incorporating the Company.
6. Charges rebated for payment ahead of schedule.
7. No embarrassing inquiries of employer, friends or relatives. Private consultation rooms.

Room 13 Kresge Building
165 George Street, Peterborough
Telephone: 1763
CENTRAL FINANCE MAINTAINS OFFICES IN PRINCIPAL ONTARIO CITIES

BE AS SWEET AS YOU LOOK!
Be true to the vision you saw in your mirror ... keep that breathless charm! Chew Wrigley's Double Mint—the modern way to keep breath sweet ... your mouth fresh and cool.
Slip a package of Wrigley's into your purse today. Chew it regularly—after every meal. Notice how the fragrant flavor ensures breath-freshness.
WRIGLEY'S DOUBLE MINT CHEWING GUM PEPPERMINT FLAVOR
Sweetens the Breath!

SOCIAL AND PERSONAL

Miss Jessie Deyell is visiting her brother in Sudbury.

✧ ✧ ✧

The Rev. Dr. and Mrs. McKenzie of the Grove School, Lakefield, had a wedding anniversary on Saturday.

✧ ✧ ✧

Mr. and Mrs. Allan Lewis and family have returned from a week's vacation at Pigeon Lake.

✧ ✧ ✧

Mr. and Mrs. Palmer E. Wiley and son, Gordon, of Hamilton, spent the week-end with the former's parents, Mr. and Mrs. C. E. Wiley, Park Street.

✧ ✧ ✧

Mr. and Mrs. W. L. Jens and family of Milwaukee, Wis., were week-end guests of W. W. Herrington and his sister, Mrs. Ella Dinner of Rogers street.

✧ ✧ ✧

John A. Bradshaw, who is studying law at Osgoode Hall, Toronto, is spending two weeks with his mother, Mrs. H. Bradshaw, of Bethune Street.

✧ ✧ ✧

Mr. and Mrs. W. A. J. Gilles and family of Maitland Avenue were among the Peterborough visitors noticed lunching at the Ceamock Tearoom in Norwood on Saturday.

✧ ✧ ✧

Dr. James and Mrs. Cattanach of Baltimore, Maryland, who have been the guests of Dr. Cattanach's sister, Mrs. Robert Deyell, are spending further holidays in Montreal and Quebec City. Mrs. Deyell will join them next week at their old home in Glengarry County, when Dr. Cattanach will preach in St. Andrew's Church, Williamstown, on the occasion of its hundred and fiftieth anniversary.

✧ ✧ ✧

R. H. Pearse and daughter Gwendolyn of Toronto visited relatives in town on Sunday.

✧ ✧ ✧

Mrs. W. J. Moher and daughter Nora of Caddy Street are spending a week's vacation at Cobourg.

✧ ✧ ✧

Arleigh Koster is spending her holidays with friends in Toronto and at Shore Acres.

✧ ✧ ✧

Mr. and Mrs. Jack Stinson of Toronto were guests for the week-end of Mr. and Mrs. Lynn Brown of Gilchrist Street.

✧ ✧ ✧

Mr. and Mrs. Lynn Brown (formerly Miss Florence Kelley) celebrated their first wedding anniversary on Sunday, August 15.

✧ ✧ ✧

Mr. and Mrs. A. R. Benson of Vancouver, B.C., are visiting the former's brother, E. Benson, of 57 George Street.

✧ ✧ ✧

Mr. and Mrs. Arthur Holden and Mr. and Mrs. Harry Feader, all of Toronto, were week-end guests of Mr. and Mrs. H. L. Garner of Belmont Avenue.

✧ ✧ ✧

Mrs. S. Palmer of Fenelon Falls and her four grandchildren, Gerald Palmer, and Jean, Joyce, and Allan Ellery, are visiting Mrs. Palmer's sister, Mrs. Payne of North Monaghan.

✧ ✧ ✧

Mr. and Mrs. Jimmie Graham and family and Mrs. Murphy, all of this city, spent the week-end with Mr. and Mrs. Charles McNichol at their cottage at Trent River.

✧ ✧ ✧

Mr. and Mrs. A. N. Sage and family, Leslie, Ruth and Stewart, and Miss Florence Stewart, Reg. N., of Brantford, are spending a few days in Ottawa and Montreal.

✧ ✧ ✧

Mr. and Mrs. P. Sutherland have returned to their home at Battisie Lake, Ontario, after spending two weeks' holidays with their son and daughter-in-law, Mr. and Mrs. Earl Sutherland of Douglas Avenue.

✧ ✧ ✧

Dr. and Mrs. R. F. Ross (nee Aileen Allen) have returned to their home in Burwash after spending the past three weeks in Peterborough and Belleville. Dr. Ross is a graduate of Queen's University, and is medical officer of Burwash Industrial Farm.

✧ ✧ ✧

Mrs. J. Post Is Hostess

Mrs. J. Post of Crescent Street lent her home on Friday evening for a gathering of members of the Workers' and Unemployed Association, when a pleasant evening was spent by approximately forty people. Mr. and Mrs. Maurice Meade were responsible for an enjoyable program, also playing piano and violin music for dancing. Community singing formed a feature of the entertainment, and tap dances and songs were contributed by Irene Meade and Thelma McFarlane. Refreshments were served. The proceeds of the entertainment will be devoted to welfare work.

✧ ✧ ✧

Annual Excursion St. James' S. S.

A joyous crowd of three hundred grown-ups and children enjoyed the annual excursion of St. James' Sunday School on Saturday afternoon. Leaving the George Street wharf at one-thirty p.m., the trip was made in the steamer Stoney Lake down the Otonabee River to Rice Lake and Wallace Point amid perfect weather conditions. During an enjoyable cruise around the lake, a treasure hunt was held on board and a hunt for the "mystery man" who turned out to be J. Sanderson. The King's Own Bible Class provided a booth containing ice cream, soft drinks and candy, which was a most popular spot.

The company disembarked at Wallace Point for a program of races, followed by supper, when they were joined by the Rev. F. W. and Mrs. Craik, who were unable to be present earlier. The various events were capably looked after by the superintendent, E. Frost and a committee in charge composed of Mrs. R. Kitchen, Mrs. E. Lee, and Messrs. Ashton Fife, Jack English and Stan Leggitt.

The list of winners for the races follows: Girls, 5 and under, Mary Freeman, Freda Floyd; boys, 5 and under—Billy Pratt, A. Kerr; girls, 6 years—Betty Bannon, Dorothy Callan; boys, 6 years—Bobby Wilson, Allan Lee; girls, 7 years—Doreen Berwick, Marion Butcher; boys, 7 years—Bob Bannon, Alfred Doughty; girls, 8 years—Beverley Littlefair, Dorothy Henry; boys, 8 years L. Nelson, J. Berwick; —girls, 9 years—Eleanor Frick, Pauleen Redman; boys, 9 years—Bud Atkins, Fred Hadwin; girls, 10 and 11 — Laura Lee Virginia Park; boys 10 and 11, Billy Frick, E. Downer; girls, 12 and 13—L. Davis, O. Armstrong; boys, 12 and 13—Billy Nicolson, Ernie Rutherford; girls, 14 and 15—Ruth Dalliday, Gwen Woodcock; boys, 14 and 15—Harold Campbell, C. Gillespie; young women—Hazel Woodcock, Hazel Palmer; young men—A. Porter, H. Porter; girls' 3-legged race—Hazel Woodcock and Betty Freeman; men's 3-legged race —Clarence Porter and M. Grose; novelty race—Mr. and Mrs. H. Bannon; boot-and-shoe race—Mr. and Mrs. F. Leggitt; walking race—Mrs. Kitchen and Stan Leggitt.

✧ ✧ ✧

Goheen—French

Miss Ethel Ruth French, daughter of Mr. and Mrs. H. J. French, Toronto, and Arthur J. Goheen, son of Mr. and Mrs. G. A. Goheen of this city, will be married in St. Chad's Church, Toronto, by the Rev. T. D. Painting this evening. Leslie Morris will play the wedding music.

The bride, who will be given in marriage by her father, will wear a gown of forget-me-not blue point d'esprit over taffeta, and a small halo hat. She will carry a bouquet of pale pink roses and cornflowers. Miss Margaret French will attend her sister as bridesmaid. She will wear a frock of pink silk net over taffeta and a matching halo, and will carry a nosegay of pink roses and delphinium. Albert French will be best man.

A reception will be held at the home of the bride's parents, where the mothers of the bride and bridegroom will receive the guests with the bridal party. Later the happy couple will leave for Peterborough. The bride will travel in a printed silk dress with black suede accessories. Mr. and Mrs. Goheen will reside in Owen Sound.

Fashion Service

Here's the smart fitted full-skirted "Ballerina" dress. It is a most important young style that is as becoming to size 40 bust as it is to the miss.

The moulded bodice may have a shirt collar or lower neckline with kerchief scarf and puffed or cool ruffled sleeves. The swishy skirt has sixteen gores to slim your figure.

Youll wear this dark ground cotton print mid-season dress right through warm September days.

Style No. 2706 is designed for sizes 12, 14, 16, 18, 20 years, 30, 32, 34, 36, 38 and 40 inches bust. Size 16 requires 4¼ yards of 39-inch material with ¼-yard of 35-inch contrasting and 2¼ yards of ruffling.

The Examiner,
Please order for me:

Pattern Number.....
Size .....
My Name .....
Address .....
.....

I enclose 15c in payment

Some New Autumn Coats Slightly Resembles Frocks

BELTLESS LINE SMART DETAIL

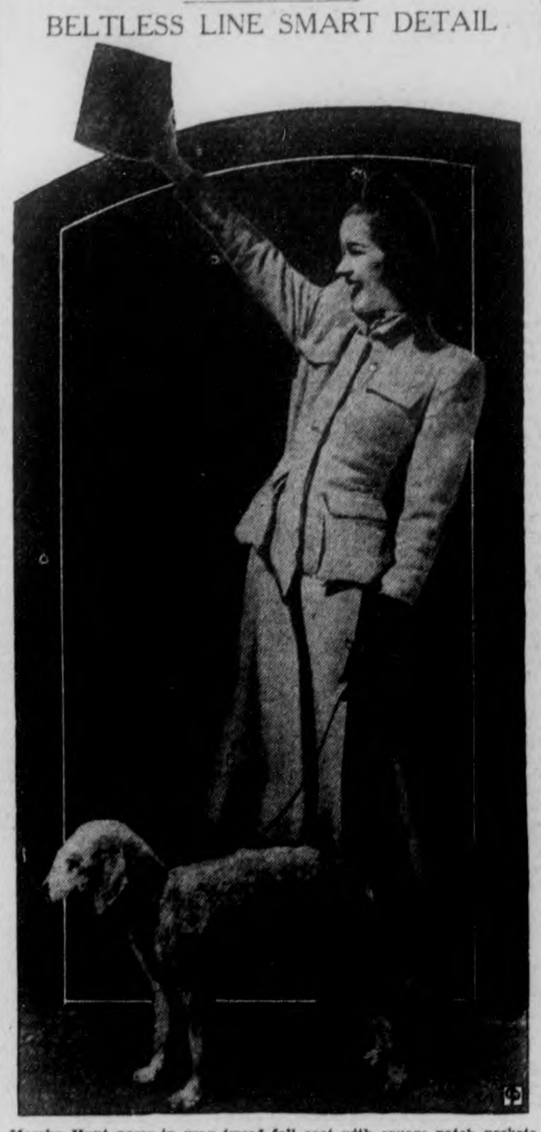

Marsha Hunt poses in gray tweed fall coat with square patch pockets and beltless line.

By Central Press

Coats for early fall are trim and well tailored, with several new features. Some of them slightly resemble dresses.

This latter statement is true of the gray tweed coat chosen by Marsha Hunt, moving picture player. It has interesting square patch pockets and a chic beltless line. The collar is small, and the sleeves slightly squared at the shoulders.

A black felt beret is worn well back on Miss Hunt's head, and she has chosen black suede shoes with cut-out motif and black gloves and bag to serve as her accessories.

Marsha's prize Bedlington terrier fits smartly into the color scheme of her costume.

One prophet says it is to be a big season for suedes. It is also to be a big season for tweeds. A rhum brown suede topcoat is very classy with broad shoulders, wide turned over collar and sash belt. Then a swagger suit caught my eye, consisting of coat and skirt in pine green suede, the coat having pleats in the back.

Straight Coats Smart

Straight coats are very smart for autumn. One model from London, a thick black soft woolen material, was single breasted, with shoulder width emphasized by wide turnover collar and very wide revers. Stitching and fabric incrustations are favorite decoratitions for this type of coat.

Shower Is Given Miss H. Thompson

(Examiner Correspondence.)

LILY LAKE, Aug. 16.—Mr. and Mrs. Orville Young opened their home to members and friends of the Sunday School and Christian Endeavor Society, on Thursday evening, for a shower and presentation to Miss Helen Thompson, whose marriage to Ernest Hughey takes place shortly.

Mrs. Clarence Hancock read an appropriate address, while the presentation of a handsome chest of silver, a service for eight in Strathcona pattern, was made by Jack Ferguson. This was the gift of the Sunday School and C. E. Society. Numerous other gifts were presented to the bride-to-be, also, Miss Thompson and Mr. Hughey each made a suitable reply, thanking their many friends for the gifts and inviting all to visit them in their new home.

About seventy-five were present and enjoyed an evening of cards and dancing, music for the latter being provided by Reynolds orchestra. Callers were Everett Tully and Dick Bate.

At midnight lunch was served by the ladies, following which dancing resumed.

We Noticed

....that someone looked charming and distinctive in a soft blue linen suit with hat, gloves, bag, and vestee in a dark maroon shade.

✧ ✧ ✧

....someone looking jaunty in a pale rose silk blouse and heavy linen skirt with matching buttons all the way down the front.

✧ ✧ ✧

....that the King has expressed preference for picture gowns with high trim waists and full skirts.

SHORTER SKIRTS

LONDON (CP).—Skirts are shorter for daytime this fall, according to the show organized by the Fashion Group of Great Britain, attended by buyers from many of the large fashion houses in the United States.

WOMAN KILLED CLIMBING

SLOUGH, England—(CP). — The body of Miss Alice Newstead, missing for 12 days while on a walking tour in Ireland, was discovered in the Wicklow Hills, on a rock 600 feet from the summit of Lugdun Mountain.

BUEHLER BROS. LIMITED Quality Meats

Will Make Your Meals Sparkle

With Good Taste, Variety and Low Prices. Tuesday Specials!

Lamb Loin Chop 32c

Rib Chop 28c

Fresh Hamburg	Shin Beef	Shoulder Lamb Chops
10c	12½c	22c

Round Steak 21c

Lamb Stew 12½c

Save Every Day at Buehler's 387 George St. Phone 3680

JUST BETWEEN US WOMEN

Oh, our manhood's prime vigor! no spirit feels waste.
Not a muscle is stopped in its playing, nor sinew unbraced.
Oh, the wild joys of living! the leaping from rock to rock—
The strong rending of boughs from the fir-tree—the cool silver shock
Of the plunge in a pool's living water—the hunt of the bear,
And the sultriness showing the lion is couched in his lair.
And the meal—the rich dates—yellowed over with gold dust divine,
And the locust's—flesh steeped in the pitcher; the full draught of wine,
And the sleep in the drier river-channel where bulrushes tell
That the water was wont to go warbling so softly and well.
How good is man's life, the mere living! how fit to employ
All the heart and the soul and the senses, forever in joy!
—Robert Browning.

Dear Friends:

There! Doesn't that speak of living as it could be lived? But how often to many of us life is not a bit like that. God help us if we have not lived fully in our youth, for then we never know what heights it can go to.

The years have a tendency to make us ask why? Why are we here what is it all about, why isn't there more happiness, why is life so cruel? And the wisest of us cannot tell why we are here, now why the millions who have gone before lived, or why those millions who must come after shall live.

Sometimes we catch a glimmer of the glory that is life, but mostly we are concerned about the means of living at all, the food and clothes and shelter for our bodies. The means to keep ourselves warm, to pay our way, to smooth the path for others, and have them smooth it for us.

Sometimes we go along, thankful for even a little peace, glad there is no turmoil for awhile, doing our daily duties whether it be on a farm with all its labors, or in the home trying to make all the different natures agreeable to one another, or factory office or store, striving to earn enough to live decently and with a little comfort.

Our thoughts are so taken up with this trying to get the money to live that we have scant time to wonder what life is all about, and maybe it is just as well, for once you do begin to think about it the bigger a puzzle it seems.

As one lady asked me in a letter, "Why is it, Roberta, when one does their utmost to live a sober, industrious life, minding their own business, looking after their family, helping others as much as they can, why does things go wrong and black sorrow come to stay with us?

And I only wish I could tell her. I feel far more capable of making others happy when I am happy myself, so why should depression come down on me like a cloud? I wish I could see a reason for it, but the only one I can see is that we have not learned to live right, and that means all of us.

There is no doubt we all have a bearing on the lives around us, but they also have a bearing on our lives. We can make others happy or unhappy, and they have the same faculty. But the trouble is none of us can simply pull away from the rest and live our own lives, it cannot be done.

Men have tried it as monks, women have tried is as nuns, hermits have lived alone, but the latter were considered queer. How a nun or monk feels about life I wouldn't know. All I do know is that the life would not appeal to me. What we all need to learn is the new commandment our Lord gave us when He said "Children, love one another."

He knew, that blameless as His life was, He was blamed, that friends could betray, that one could be lonely in a crowd, that His own family were antagonistic towards Him, everything and anything that can come to us, He had in His short life. Many of the joys we have were denied Him, because of His birth.

He could not know the joy of courting the woman He loved, nor the happiness in marriage, nor His own children about His knee, because of His Divinity, yet He told us to "be of good cheer. I have overcome the world" and maybe He will show us too, how we can overcome the world. More later.

Your Friend, ROBERTA.

Sally's Sallies

Don't believe all you hear—you are fortunate if you can believe all you say.

DRINK Green Spot ORANGE-ADE 5¢

It's real juice

And Green Spot Chocolate

SUNSHINE DAIRY

TELEPHONE 552

EXHIBITION WEEK AT CHOWN'S HARDWARE

MID-SUMMER HOUSEWARES!

Sale

Gauntlet Gloves Pair 59c

Clothes Baskets
Size 1, ea. 85c
Size 2, ea. 1.00
Size 3, ea. 1.25

Tea Balls Each 15c

Wood Butter Prints with screw Each 35c

Covered Dust Pans Each 25c

Special O'Cedar Mop Each 98c

Thumb Tacks Pkg. 5c

Ironing Boards Each 1.25—1.95

D.B. Hand Cleaner Each 19c

House Numbers Aluminum Each 5c

Rubber Sink Stoppers Each 10c

Canadain Beauty SHEET IRON ROASTER
Reg. price, 85c
Fair Week ..... 69¢

White VEGETABLE RESTORER OR CRISPER
Reg. price, 1.15
Fair Week ..... 98¢

POLISHED CAST IRON SPIDERS
McClary's Drip Top CAST COOKERY WARE
8—Reg. price, 1.10
Fair Week ..... 83¢
9—Reg. price, 1.20
Fair Week ..... 87¢

Sheet Iron ROAST PAN
Reg. price, 40c
Fair Week ..... 33¢

Pieced Tin KNEADING PAN
Reg. price, 95c
Fair Week ..... 83¢

BRILLIANT BLUE COLD PACK CANNER
Regular price, 2.50
Fair Week 1.98

Safety Hasps 4½", ea. 15c

Handy Brace Special 59c

Screw Drivers Each 15c

Glass Cutters Each 15c

Wicks for Perfection Oil Stove Hubbel 35c

Corn Pop Friers
Sliding lid prevents burned hands
1-quart .. 35c
3-quart .. 59c

Dish Drainer 12 x 16" with hinged silver basket Special 39c

Kitchen Mirrors White frames
Sizes:
9" x 9" .. 29c
8 x 10" .. 35c
9 x 12" .. 40c
10 x 14" .. 49c

Scrub Brushes Hard or soft bristles Each 9c,

IVORY AND RED ENAMELED WEAR

CONVEX KETTLE Reg. price 1.50 Fair Week 1.27

STRAIGHT KETTLE Reg. price 1.45 Fair Week 1.19

FLARING SAUCEPAN
Reg. price, 35c
Fair Week ..... 29¢

ROLLED RIM DEEP DISH PAN
Regular Price, 65c
Fair Week 49¢

STRAIGHT SAUCEPAN
Regular Price, 90c
Fair Week 79¢

HOT GALVANIZED WASH BOILER
Regular Price, 2.10
Fair Week 1.59

PEARL OVAL ROASTER
Regular Price, 1.45
Fair Week 1.19

USE OUR FREE DELIVERY SERVICE

Phone 729

HUBERT CHOWN HARDWARE
417 GEORGE ST - OLD EXAMINER BLDG.

Phone 729

The Examiner

The Peterborough Examiner, published each evening by Peterborough Examiner Limited. Office Hunter and Water Streets, Peterborough, Ont.

Subscription Rates: 15c per week in city, delivered by carrier; $4.50 per year by mail to outside points.

Members: Canadian Press; Audit Bureau of Circulation; Canadian Daily Newspaper Association; Empire Press Union.

H. L. GARNER, Managing Director.
A. B. KENNEDY, Managing Editor.

PHONES: Editorial 1601—Business Office 1600. Private Branch Exchange to All Departments.

MONDAY, AUGUST 16, 1937

This Is a Big Week

To the good folk of the whole district served by The Examiner we would say today that this is quite a week in Peterborough and couple with that statement a hearty invitation to visit this city between now and Saturday. Come three or four times if you can but at all events do not fail to drop in sometime during the week.

This is fair week in Peterborough. The Industrial Exhibition holds the boards for the greater part of the week and it will provide a wealth of fun, entertainment and education for the thousands of patrons from far and near who will file through the turnstiles. The local exhibition, always strong in agricultural features, promises to surpass itself on this occasion with an entry list crammed with excellent livestock and other exhibits. At the same time the fun and amusement side of the affair will be as lively as ever and the statement of the directors that there will not be a dull moment happens to be the sober truth and not a mere advertising blurb.

Then too the fair is not the only attraction in Peterborough this week for the Examiner's championship bucksaw contest will be staged on Thursday and Friday mornings and the spectacle of three or four score husky men ripping through hardwood logs at top speed while excited crowds watch and cheer their progress will provide a somewhat unusual thrill for Peterborough visitors of the week. The contest last year proved one of the colorful events of 1936 and there is every reason to expect that when the pistol cracks on Thursday morning to send the first three saws winging through the squared logs the excitement and interest of twelve months ago will be more than duplicated.

On top of the fair and the bucksaw contest there is still another reason why Peterborough should be flooded with visitors this week. The merchants of the city are making this a big shopping week, with special prices and bargain offers that in themselves are enough to cause every road radiating out of here to be filled with city-bound cars. Peterborough shops will be filled with attractive goods with prices marked to make this one of the big buying weeks of the year and our suggestion is that you combine business and pleasure by coming to town, seeing what the stores have to offer, thrilling to the excitement of the bucksaw contest and enjoying the fun and color of the Peterborough Industrial Exhibition.

He Is Out Of Date

The owner of a lumber mill in Northern Ontario let loose a statement the other day that impressed most folk as being about the limit in stubborn arrogance. He declared emphatically that he would rather let his mill rot on its foundations than meet a strike committee of his employees.

That kind of an employer hamstrings the cause of industry just about as effectively as the striker who tries to attain his objective by illegal and violent methods does the interest of labor. The country might well pray that it be spared from both kinds of extremists because there will never be any permanent sense of industrial peace as long as we have employers who think they have the right to bulldoze and drive their employees into submission or workers who have an idea that because they go on strike they are privileged to ignore the law of the land and resort to violence to attain their end.

The right to bargaining collectively should not be under dispute in this day and age and the employer who thinks that because he himself does not like that method he can ignore it completely is as old-fashioned as the fogies who protest because woman want to wear trousers occasionally. It is the privilege of workers to band themselves together to protect their own interests and so long as they adhere to legal methods and do nothing to violate the law the condition will be accepted by every wise employer. The other type like this man up north who would let his mill rot may find that that is exactly what is going to happen to the plants of folk who try to avoid the inevitable.

The Flight Of Scholars

The Society for the Protection of Science and Learning has issued a report on the present status of scholars in exile and on the efforts which the society has made to help them find new places and continue their work.

This report reflects a condition reminiscent of the dark ages and indicates that enlightenment is gradually passing from certain countries of Europe that have in the past been foremost in the advancement of the arts and sciences.

Of course, the most notable example of primitive tendencies is to be found in Germany, where 1,600 teachers have lost their posts since 1933. Included among them are many men of distinction who were driven out by reason of their political views or their religious faith. They will contribute to the intellectual progress of more enlightened lands.

Fascist Italy and Communist Russia have turned many scholars loose, while Austria through its persecution of Jews, has driven scientists from the country. The turmoil in Spain "has led to the flight abroad of many university teachers, research workers and students, who were in danger from one or the other, or both main parties in the war."

With the exodus of learned men there must be necessarily a corresponding deterioration in idealism, which leads eventually to the rule of the fang and the claw, not a pleasant prospect, especially when contemplated by the generation that fought a war to make the world a safe and a pleasant place in which to live.

Teaching Drivers

Five hundred students at the Dallas Technical High School are to be given a driver training course next term which serves to call attention to the fact that similar courses have been given during the past year at ten different high schools in the United States with very satisfactory results. Many motorists, The Examiner believes will be inclined to scoff at the idea. Nearly everybody can drive a car they will argue. That is just it—nearly everybody does and the result is seen in the mounting accident record.

The high school course is taught with actual automobiles being used in demonstrations and road instruction. Pupils are instructed in the rules of the highway and the technique of driving including correct clutching, braking and the proper shifting of gears. As the students are at the right age to form new habits, most of them are rapidly transformed into expert drivers, keen, alert and with a proper appreciation of their responsibility as operators of a ponderous and powerful machine.

In short they afford a sharp contrast to the run-of-mine kind of driver that is produced under the system of tests that would-be motorists are given under the Ontario regulations. Recently the Nickel Belt Motor League took a stand in favor of stricter examination of drivers before licenses are issued pointing out that the only test required now is to be able to drive around the block. That may be a little exaggerated but the fact remains that too many folk who are unfit for obvious reasons to be entrusted with the responsibility of operating so dangerous a machine as a modern high-powered automobile seem to sift through the system.

Get Out The Flags

The fact that this is Exhibition week suggests the thought that it is up to the downtown section in particular to let the world know that there is something unusual going on here. It is a carnival week and we should therefore put on our gayest garb, our holiday clothes.

In other words this is an occasion for getting out the flags and bunting and doing a little decorating of the business section.

There will be thousands of visitors in town, tourists from the lake resorts as well as folk from all over Central Ontario and the city owes it to itself to put on a holiday front for the benefit of these strangers within our gates as well as for the purpose of putting our own people into the holiday mood that should be associated with such a week. Peterborough should in short put on its best bib and tucker for the next few days and let everybody feel that this is a gladsome occasion. It is the most effective and the most convenient way of selling the idea to visitors that this is a wide-awake and progressive community. The Coronation flags must still be around somewhere; get them out this week and set up the right atmosphere for two such important events as the Peterborough Industrial Exhibition and The Examiner's bucksaw contest.

Chase Him Off The Road

There was a driver in Toronto police court the other day faced with a traffic charge and his counsel urged on his behalf that to be caught driving without a license was not a very serious offence. That is perhaps true in some cases, for the possession of a driver's permit does not necessarily mean that a man is a good driver, any more than the absence of one is evidence that he is a bad driver. However in this particular case there was considerable significance in the fact that the accused was not in possession of a license.

We say that because a Toronto paper has taken the trouble to prepare the man's record for publication and it is such an extraordinary revelation of a continuous exhibition of bad driving that we republish it as follows:

Aug. 30, 1935—Involved in motor accident resulting in personal injury.

Sept. 3, 1935—Convicted at Brampton on charge of reckless driving. Fined $15 and costs.

January 20, 1936—Convicted at Toronto on charge of operating a motorcycle while intoxicated. Committed to jail for seven days.

January 27, 1936—As a result of conviction on January 20, license suspended for a period not exceeding six months and until proof of financial responsibility is filed.

April 12, 1936—Convicted at Toronto on a charge of speeding. Fined $6 or five days.

June 12, 1936—Convicted at Toronto on charge of speeding. Fined $6 or five days.

Aug. 25th, 1936—Convicted at Toronto on charge of speeding and fined $20 or ten days.

Oct. 6, 1936—Convicted at Toronto on charge of speeding. Fined $5 or five days.

Dec. 29, 1936—Involved in motor vehicle accident resulting in property damage.

January 7, 1937—Involved in motor vehicle accident resulting in property damage.

January 28, 1937—Involved in motor accident resulting in property damage and personal injury. Subsequent to accident of January 28, accused was convicted of operating a motor vehicle while his license was suspended. Fined $200 or 30 days.

Aug. 10, 1937—Brought up for sentence on two charges of driving without a license. Discharged because summons was left at the home of accused's mother which he swore was not his abode.

We have been looking over that list of offences and we must confess that we have been unable to find the slightest reason why this particular driver should ever be given the legal right to sit at the wheel of a car again. Surely a motorist so irresponsible, so indifferent to his own safety and that of others that he should be involved in at least four accidents and be convicted of seven or eight serious infractions of the traffic regulations within a period of two years should be chased off the highway for good. The mystery of the whole affair is what kind of a test this reckless individual had to pass before he was issued a permit in the first place.

NOTE AND COMMENT

Italy staged her annual war games the other day. Last year the event was held in Ethiopia, as you may remember.

What should a man wear? asks a contemporary and all we can answer, brother, is let your conscience be your guide.

With the Peterborough Industrial Exhibition and the Examiner's bucksaw contest both on the cards this is a great week for Peterborough.

The election is really on. Here Is Hon. Harry Nixon out with a prediction that the Hon. Earl Rowe will not even be in the next House.

One of the first promises of the 1937 campaign is that of Premier Hepburn to jail C. I. O. leaders if they cause trouble in Ontario.

Alberta banks have been notified that they must comply with the Aberhart legislation or close their doors. Whom the gods would destroy etc.

A Nairn Centre man is recovering his hearing after getting hit by a car. Just when the driver will get his hearing depends, of course upon the authorities.

The proposed $200,000 airport for Calgary is now regarded as a doubtful proposition. In other words the plans are still up in the air.

Hamilton proposes to tax carnival shows $100 a day. The folk in the concessions will have to work overtime to even things up.

Women delegates from all over the world are meeting at Budapest to discuss peace and it is to be hoped that the argument will not be heated enough to get to the hair-pulling stage.

A good citizen is an Ontario farmer who worries about storms on the Atlantic coast or a Toronto man who worries about the corn-borer in western Ontario.

Hands off Alberta is the warning the Social Credit party is giving the Ottawa government. At the same time however there is no apparent intention of refusing Federal assistance.

A parachute jumper in New Jersey crashed into a house and tore his trousers. That seems harsh treatment for a fellow who was perhaps merely dropping in for tea.

Quebec had nearly six inches of rain in 12 hours. Some of that precipitation spread around the prairie provinces would mean millions of dollars to western farmers.

It is said that buyers in Colorado are offering $400 a ton for dead grasshoppers which are sold to anglers for bait. Just how much a dozen that figures out at we will leave to the business office staff to estimate.

A thirty-five foot python escaped from a carnival show at Brantford and was eventually captured. He might have been seized sooner but the citizens mistook the reptile for a section of fire hose.

TO AN OLD MAID

How oft I've seen you pass my crowded house,
As slender as a willow-wand and tall
And full of grace, commanding all of those
Who greet you to a fine respect of all
Your lovely self. I've noticed how my sons
Show you a gallantry to me denied,
And how my growing daughters often leave
Their friends, that they may linger by your side
And hear you tell of some bright shining thing
That holds them breathless with their eyes aglow,
Making the dull and commonplace take wing,
Breathing new life into that which they know.
And I, their "Martha-mother," do take heart
To glean new truths and learn "the better part."

Montreal. —Magda Wand.

You may find it HERE

Canada's Radium.

THE Port Hope Guide, which should be an authority, as the radium refinery of the Eldorado Gold Mines Company is located in that town, gives some very interesting information regarding this remarkable mineral. The total amount of mined radium in the world is estimated at not quite 600 grams. Of this supply about 225 grams are believed to exist in the United States, with 125 grams in private hands. The demand for radium, particularly for medical purposes, has influenced the company to enlarge its plant. The single Canadian producer has now refined more radium than the entire American output. When the plant is enlarged it will have a capacity of 126 grams a year, or about three times the present annual output. The new refinery will make it possible to supply some of the demands for radium in the United States, as well as the British Empire, which until the present time has absorbed almost all the Canadian output. Canada has vast resources of pitchblende ore in the Great Bear Lake region in the far north, and as these continue to be developed the radium supply will become ample it is hoped for medical purposes. Already the manufacture of radium in Canada has changed the situation and broken the monopoly of the Belgian Congo, which charged such exorbitant prices for its product.

✧ ✧ ✧

In Philadelphia recently, a pilot named George Townson took off from an airport in a plane that resembled an ordinary biplane. He circled the field, landed normally and a few minutes later took off again. When he was in mid-air watchers on the ground saw the upper wing begin to revolve like the vanes of a gyro. This time the pilot landed in a steep, space-saving drop, characteristic of a gyro and come to earth gently. The new machine is called by its inventor a Vertaplane and it can make a gyro takeoff as well as gyro landing. Gerard Post Herrick who invented the new aircraft contends because it will fly as an airplane and land as a windmill plane it combines the advantages of both types of machine.

✧ ✧ ✧

Five horses belonging to a farmer living near Camrose, Alberta which is 55 miles southeast of Edmonton were found in their pasture minus their manes and tails. With horsehair bringing 20 cents a pound, a reward has been offered for the arrest of the "vandals."

✧ ✧ ✧

A Real Golf Fan.

HE is a real golf fan if he plays two 18-hole rounds in one day and there are many who do that. But J. H. Perkin of Bognor Regis, England, thought he could play eight 18-hole rounds in one day with an average score of under 100. So sure was he of it that he bet a friend, A. Astbury, $250 to $5 that he would play the eight games and another $250 to $5 that he would "break 100," or in other words that his aggregate would be below 800 shots. He lost both bets, for his arms gave out during the last 18 and his companion was staggering from exhaustion. The distance they had to cover was well over 30 miles.

✧ ✧ ✧

Strange case at Seaforth where the station agent found a man wandering around saying he had to go to war to recover his clothes and baggage. Said too his name was Ed. Bodo. He was taken to the county jail at Goderich and questioning there helped little. He repeated the story, adding the information he was on his way to Canada. He is well dressed and speaks in a voice as a well educated person might use. Nothing on his person helps to identify him. Officials say it is a case of lost memory.

✧ ✧ ✧

A Rumor Corrected.

WHEN Edward VIII went to Balmoral Castle for the first and last time as King he invited the Duchess of Windsor, then Mrs. Simpson to visit him. Edward himself drove 50 miles to Aberdeen station to meet her and the Herman Rogers. In his withdrawn book Coronation Commentary the author Geoffrey Dennis repeated criticisms that Edward had cancelled an engagement to open Aberdeen's Royal Infirmary to meet Mrs. Simpson. Lord Prevost Watt of Aberdeen has come out with a flat denial of this charge. "Months before the opening date" he said "I was in communication with the King through the Scottish office and the reply I received was to the effect that owing to Court mourning the King had decided that he would not perform any such ceremony as the opening of the Royal Infirmary. At the same time he was much interested in the infirmary that he had deputed the Duke of York to act for him and carry out the ceremony. The fact that Mrs. Simpson arrived in Aberdeen on the same day as the Duke and Duchess of York was a mere coincidence."

✧ ✧ ✧

Seventy thousand Irish loyalists living in England are worried. They believed they would be able to obtain passports from the British passport office but found after De Valera had obtained a majority for his new constitution that no passports could be issued to them. They were told to apply to Free State High Commissioner Dulanty's office for them. They felt that this was an attempt to force them into full Irish Free State citizenship and were less keen than ever for citizenship.

✧ ✧ ✧

New York city believes in providing its citizens with plenty of opportunity for free outdoor recreation. The city's park system provides facilities that include ten 18-hole golf courses, 347 tennis courts, 2 bowling greens, 23 picnic grounds, four beaches, 13 swimming pools, 97 wading pools, 353 handball courts, 23 croquet lawns, 94 horseshoe pitching alleys, 133 baseball diamonds, nine children's gardens, six lakes with boats to hire and nine bridle paths.

THERE GOES COOKIE

"Catch your suitcase, cook! We're leaving you at short notice this time!"—Humorist.

On Paying the Aldermen

Montreal City Fathers And How They Earn the Money.

(From the Montreal Star.)

THE members of the National Association of Local Government Officers of Great Britain, at present touring Canada, have been surprised to find that city councils in Canada are paid for their work. In the Old Country aldermen and city councillors do not receive any remuneration, though Labour members are, in some instances, made a small allowance for "time off." The president of the Association, Mr. W. W. Armitage, of Sheffield, told the press representatives who interviewed him at Ottawa on Wednesday that he and his associates had thought that municipal elections in Canada were "of the people, by the people, and for the people." The idea of paying aldermen for their work evidently does not conform with his conception of such elections.

But our distinguished visitors must make allowances for differences of viewpoint. We are a young country. We have not yet reached that ideal state when we regard it as a privilege to be allowed to work for nothing in the interests of our fellow-citizens,—especially when we know very well that they would not work for nothing for our special benefit. We have some hazy idea that the labourer is worthy of his hire. Even if our aldermen do not always come up to what we—hoping against hope—still persist in thinking they ought to be—models of unapproachable civic virtue and impeccable civic integrity—still, they do give up a lot of their time to meetings at the city hall, to interviews with their constituents, to speeches in which they explain to their puzzled voters just why the ward has not got a new park, a new public bath, a new highway and a new market, and just what they intend to do about it.

Yes, indeed, our aldermen work valiantly, even during the hot weather. They have been known to sacrifice themselves upon the altar of stern duty to the extent of travelling in state to neighbouring American cities in the drenching heat of the summer months to find out why it is that our administration of parks and playgrounds cost more and gives us less than theirs do. And they have most heroically, while away on such duties, allowed themselves to be entertained at banquets and have suffered various other elaborate entertainments and diversions with well assumed complacency. Surely all this is worthy of consideration in the form of a modest honorarium each monthly payday? Yes, indeed, our aldermen earn their pay, and we cannot accept the quiet hint from the Old Country that they ought to sit—or stand—and serve the city for nothing but the citizens' grateful thanks.

Those Unnecessary Noises

Nocturnal Sounds Drive Citizen to Desperation.

(From the Ottawa Journal.)

A READER of The Journal wants to know if something can't be done to make Ottawa less noisy, especially at night. He says he likes the city in the summer. Half the houses in his block are vacant while their families enjoy the abundant life of holiday resorts. Most of the children are away. It is a street where motor traffic is comparatively light. The whole set-up would seem to indicate the prevalence of peace and quietness.

But, says our correspondent, things do not work out that way. ? When he has watered his lawn and has settled down on the verandah with a good book, seeking such coolness as the dying day brings, he finds his attention distracted by somebody making a speech in a loud voice. It is the radio next door, telling the world through the open windows.

Our reader says he is prepared to be reasonable about the radio. He is not a devotee, but neither is he a radio-hater—he can take it or leave it alone. But when he wants to listen to the radio he wants to listen to his own radio, to programs of his own choice. He dislikes having another person's selections thrust upon him, as 'twere.

Nor is this all. The young people in the block, our correspondent goes on, obviously are enjoying the fine evenings. Young men drive up in their cars and toot their horns merrily, without much regard for the time o'night. Parties assemble on verandahs and chatter gaily, sing the latest songs with gusto and abandon, send out for soft drinks—or something—and put on a party.

Our friend insists that he isn't an old fogey who goes to bed at nine o'clock and thinks the streets should be rolled up at that hour and put away for the morning. He likes to have fun, to see others having fun, but he does find it difficult to retain his kindly feelings for the human race when there booms through his bedroom windows at midnight a chorus of young voices proclaiming that Happy Days Are Here Again.

We are, of course, sympathetic, but we do not feel equal to instituting a campaign against open windows. Besides, we are just trying to get accustomed to the operations of an electric riveter in the office neighborhood, and that is using up as much of our energy as we can afford to give to the subject of noise. But we should like our friend to know that we feel for him in the matter, especially as we aren't invited to these parties either.

World Becomes More Tolerant

Orange Lodge Holds Dance In Catholic Church Hall.

(From the St. Thomas Times-Journal.)

IN Lucan, on Thursday, the Royal Black Knights and their female friends danced on a floor belonging to St. Patrick's Roman Catholic church, and the floor apparently entered heartily into the spirit of the occasion for reports today indicated an enjoyable dance with no broken bones. It comes about this way: The Knights, needing a dance floor for their Derry Day celebration, asked for the loan of one belonging to St. Patrick's church. The request was immediately and graciously granted, and the parish priest, Rev. Father MacKeay, helped the Orangemen put up the floor!

This pleasing incident is another indication that this old world is becoming more tolerant. No doubt many readers can remember the bitterness that used to exist between Roman Catholics and Orangemen. In those bitter days there was little disposition to ask or grant favors between these two divisions, which naturally seemed to be antagonistic to each other. There were few Orange dances on Roman Catholic floors and vice versa. But much of the bitterness of the bad old days is passing away with the march of time.

This, of course, doesn't mean that men are not as strong for principles as they once were. It means, merely, that bitterness and hatred are no longer considered necessary adjuncts of one's beliefs. Men have come to realize that those who differ from them are not fanatics. They have reached the point where they can give those who differ from them credit for sincerity and for possessing the courage of their convictions. They have learned in the school of experience, that bitterness doesn't pay, that it is, in fact, a decided hindrance. Few converts are made by abuse, by suspicion or by ridicule.

Since men of various religious and political views have to live together in a community it is very desirable that bitterness should be avoided. This doesn't mean that men should not have strong convictions and defend them in every honorable way. But this doesn't require that one's views should be tinged with bitterness or with contempt for the views of others.

SAULT SAWDUST

(Sault Ste. Marie Star)

THIS year's contest at the market square convinced the town that it had something which would appeal to the masses, and Champion Aarri Pantilo, fortified with an extra $5 has authorized the announcement that he is investing his prize in a new bucksaw.

Have the readers of this paper, (who wade through it so carefully that they are able to point out every mistake in it) ever stopped to consider what Mr. Pantilo's remarkable performance portends?

Here was a man who sawed a 7 x8 rock maple railroad tie, three cuts in a minute and 42 seconds. He made the first cut in 26 seconds. Let us do a little figuring on what this means.

A man cutting a 7x8 solid stick in 39 seconds is sawing at the rate of one cut of a solid square foot in less than one minute, or a solid cord of the same square timber in less than 32 minutes.

Or, to give you some grasp of the situation, 19 cords of solid beams in 10 hours.

Or, as a standard cord of farmers' cordwood, loosely piled, only 75 per cent. as much wood in it as a cord of beams such as was used on Friday, the Algoma champion was cutting on his first cut at the rate of 27 standard farmer-piled cords in 10 hours!

Put it this way: He could make one cut in each of 38 cords of 12 foot sticks in 10 hours if a logging crew could keep him supplied with 12-foot sticks.

ALBERTA IS OUT

(Calgary Herald)

ALBERTA continues to be the only province in the Dominion which is not participating in some degree in the benefits of the Dominion Housing Act. The reason is the existence of legislation which makes individuals and loaning companies unwilling to negotiate mortgage loans of any kind under present conditions.

Hard to Believe How Time Flies

AUGUST 16.

1907: Salvation Army band is given a warm welcome when it visits Belleville.

A. A. Hollingshead wins the Kawartha Lakes Cup, emblematic of the dinghy sailing championship after an exciting finish.

Mrs. W. H. Gibbs is elected Grand Conductor of the Grand Rebekah Assembly at Ottawa.

Ald. Harry Phelan is chosen to represent the local branch of the C. M. B. A. at the triennial convention in Montreal.

Grand Opera House will open for the season next week with "A Wife's Secret" as an attraction.

1917: Pte. Robert H. Sandys of Peterborough is reported as having been killed in action.

Upper Stoney Lake Campers and Cottagers Association holds a successful Red Cross picnic at Crowe's Landing.

North Monaghan council requests the city council to rebuild the Monaghan Road.

Major Campbell, chief recruiting officer for the district pays a visit to Peterborough.

Reports from Lakefield say the Lawless Hotel may be converted into a convalescent military hospital.

1927: Norwood Memorial Park is dedicated in memory of Lieut. Walter Robus, the first resident of Norwood to enlist in the world war.

Ladies' Liberal Association makes a presentation of a leather hat box to Miss Luella Jobbitt.

The fourth annual picnic of the Nashua Paper Company is held at Chemong.

Cognawagas defeat the Crescents 8 to 2 to take the lead in the East Peterborough Baseball League playoffs.

To the Editor

MR. BURNHAM REPLIES

Editor Examiner:

Sir: In thanking the Rev. E. W. Young, D.D., for his courtesy in replying to the question of the inspiration of the Bible which I addressed to him he will see that while his reply is apparently satisfactory and to the casual reader will appear fully satisfactory yet there remains the fatal flaw in the use of the word "containing." It was by reason of the modernist idea that while the Bible "contains" (and not is) the rule of faith and of life as cited in the Basis of Union of the United Church that the higher critics proceeded to point out the inaccuracies of the Bible textually, historically, morally and otherwise, leaving the Bible not as the "all scripture is given by inspiration of God" as formed but merely "containing" it and therefore open to such criticism and to such explanations and limitations or claims as the critics see fit to allow to it. The vast array of devastating "criticism" directed at the Bible by modernists many of whom are ministers of the United Church like celebrated Rev. Dr. Jackson left the Bible as an impossible rule of anything and leaves it open to such emendations and constructions (criticisms) as these ministers see fit to give it. A book that is believed to "contain" the Christian verities is not the same as a book that is in its entirety given by inspiration of God and therefore to be relied upon as God's word and not simply a book somewhere "containing" God's word which critics may identify when and where they see fit. If Dr. Young believes that the Bible "contains" the only rule of faith and of life will he be good enough to say that the whole Bible is given by inspiration of God and therefore is not open to criticism or limitation or does he believe only that it merely "contains" as does "nature, history and the heart of man" the word of God and no more. This is the crux of the whole question and it is upon this rock that the churches have split and by reason of which critics have left the painful impression in the public mind that the Bible cannot truly be called the word of God, and that the critics are the only guides to its interpretation. Indeed so surely is this the warning of the Basis of Union referred to that the Rev. George C. Pigeon, D.D., at that time moderator of the United Church declared in a dedication sermon in Toronto that their ministers should be regarded by the people as the sole "interpretators" of the truth and that the people should find out and receive the truth from them—a claim so extraordinary that as was pointed out at the time no other church ever made it before.

However the splendid letter of Rev. Dr. Young in which he frankly avows his faith in the Old Belief has produced a profound impression and has raised the hope of a great many anxious believers that he will do something to stem the tide of higher criticism which is creating such havoc.

J. H. BURNHAM.

EVERYTHING NOISY

(Kansas City Star)

DO you know that ants and spiders sing? That termites whistle? that flies scream? And that weevils clatter and bang while boring wheat grains?

They do, declare Jennie B. Harris naturalist, in June Good Housekeeping. We don't hear them because human ears are not attuned to these sounds, but if radio perfects its intricate apparatus, we may yet tune in on an ant orchestra, or listen to the rush of sap in the trees.

"Magnified powerfully, practically nothing is soundless." Miss Harris says. "Not even the air, nor a blade of grass growing. Our ears naturally embrace about eleven octaves. Music embraces seven. The cry of a bat is said to be an octave higher than the chirp of a sparrow. And music is shrillier still. The microphone is picking up sounds never heard before, opening up to human ears a world of research as suddenly fathomable as the world the microscope opened up to the human eyes."

"I'm a pessimist with hope."—Clarence Darrow.

MARKET QUOTATIONS

Quotations Complete To Closing Time

Toronto Mining

Biggar and Crawford

	High	Low	Close
Acme ODil	14	14	14
Astoria	10¼	8½	10
Ajax Oil	30-40	..	..
Aldermac	124	122	123
Algio-Huron	500	..	..
Arntfield	38-45	..	..
Ashley	8	..	..
Bankfield	90	87	89
Base Metals	29	..	..
Betattle	125	123	125
Big Missouri	52-54	..	..
Bobjo	17-17½	..	..
Braforne	750	740	750
Bidgood	80	69	75
Buffalo Ank	11	10¾	11
Bunker Hill	16¼	..	..
Can Malart	145	137	142
Castle Treth	105	100	105
Cent Manitoba	6	6	6
Cent Patricia	305	295	305
Chibougamau	110	105	109
Dalhousie Oil	820	..	..
Dome Mines	42½	42	42
Eldorado	292	290	292
Falconbridge	790-825	..	..
God's Lake	67	66	67
Goldale	28	..	..
Francour	86	83	84
Federal	12	11½	12
Harker	18	..	..
Jacola	34	34	38
Gunnar	750	..	..
Hard Rock	147	147	147
Hollinger	12¾	12¾	12¾
Howey	47	41	46½
Hudson Bay	34	33¼	33½
J-M Cons	23	21	22
Kirk Hudson	185	..	..
Kirk Lake	149	144	147
Kerr	253	246	252
Lakeshore	51¼	..	..
Dape	82	77	77
Lebel Oro	24	23	23
Leiten	73¾	72	72
Little Long L	575	565	565
Macassa	610	600	610
McIntyre	35¼	35	35¼
McKenzie R L	135	132	134
MacLeod	214	207	207
McVittie	30	..	..
McWatters	55	52	52½
Min Corporation	390	380	385
Moneta	182	178	178
O'Brien	646	625	625
Noranda	67¼	66¼	66¼
Nordon Oil	20	..	..
North Canada	73-80	..	..
Omega	68	59	63
Pamour	320	309	310
Parkhill	20	18	20
Paymaster	68	64	65
Pend Oreille	460	450	460
Perron	122	118	119
Pickle Crow	600	590	600
Pioneer B C	400	..	..
Premier	345	340	340
Powell	162	157	158
Preston	135	129	134
Red Lake G.S.	41	41	41
Reno	95	..	..
St. Anthony	17¼	..	..
San Antonio	167	165	165
Sherritt Gordon	310	305	305
Siscoe	406	400	400
Sladacona	148	136	142
Sudbury Basin	4055	..	..
Sullivan Cons.	137	137	137
Sylvanite	345	340	345
Shawkey	68	65	66
Teck Hughes	545	540	545
Toburn	280	280	280
Towagamac	135	130	135
Ventures	850	..	..
Waite Amulet	400	390	400
W. Hargreaves	675	660	670
Sladen	123	110	120

Toronto Stocks

Leeming and Leeming

	High	Low	Close
Abitibi	6¼	..	..
Abitibi Prfd.		62¼-63	
Beauharnois		8¼-8⅝	
Brazilian	27¾	27½	27½
Brews && Dist.			3-3¼
Brew. Corp Prfd.	22¼	..	..
Bakeries		20¾ asked	
B. A. Oil	23¼	22⅞	23
Can. Bud		8¾-9⅛	
Can. Cement	16½	16¼	16⅜
Can. Car & F.		16⅛-¼	
Can. Pacific	12¼	12	12
Can. Ale. A.		6¼-6⅜	
Can. Oil		14¼-16	
Cockshutt		14⅜-¾	
Con. Smelt	87	87	87
Dom. Bride		48¾ bid	
Dis. Seagrams	23¼	23¼	23½
Ford A.	25¼	..	..
Fanny Farmer	26	25½	25½
Con. Gas	209	..	..
Gyp. L. & A.		12¼-12⅜	
Gen. Steel W.		16¾-17	
Imp. Tobacco	14⅜	..	..
Imp. Oil	21	20⅞	20⅞
Int. Pete	35¼	35	35
Int. Util. A.		17⅜-18½	
McC. Front.	12	..	..
Mont. L.H. & P.	16	..	..
Massey Harris	10	..	..
Massey Harris Pfd.	56½	55¼	55¼
Nickel	66	65¼	65½
Rogers Maj.	6¾	..	..
Steel of Canada	85¼	85	85¼
Westons	12⅜	..	..
Walkers	48¼	48¼	48¾
Walkers Prfd.	19¾	19¾	19¾

New York Stocks

Biggar and Crawford

	High	Low	Close
Atchison	82	81¼	81¼
Amer Can	108½	..	..
Amer Smelt	97⅝	97⅛	97⅛
Am Tel & Tel	170⅝	170½	170⅝
Am Roll Mills	40⅜	40	40
Anaconda Cop	61¼	60⅝	60⅝
Balt & Ohio	28⅛	28⅛	28⅛
Baldwin Loco	5¼	..	..
Bendix Avn	21¾	21	21¼
Beth Steel	101½	100¼	101⅛
Briggs	48¼	47¼	48¼
Can Pacific	12	11⅞	12
Chrysler	118¼	117⅛	118
Columbus Gas	13⅞	13⅝	13⅞
Dupont	164½	164	164
El Bond and Sh	19¼	..	..
Gen Electric	58	57⅜	57⅜
Gen Motors	60	59⅛	59⅜
Geedyear	43⅝	43	43⅜
Int Harvester	119½	119¼	119¼
Inter. Nickel	66	65⅛	65⅝
Mont. Ward	65⅝	65⅛	65⅛
N. Y. Central	41⅞	40⅝	40⅝
North American	27⅜	26⅞	27
Pack. Motors	9¼	9	9
Penn. Ry.	38⅛	37⅜	37⅜
Radio Corp	11⅞	11⅝	11⅝
Stan. Brands	12	11⅞	11⅞
Std. Gas & Elect.	69⅞	69⅜	69⅞
Studebaker	14⅝	14¼	14⅜
South. Pacific	48⅝	48⅛	48⅜
Timken Roll. B	69¼	68	68¾
United Corp	5⅝	5½	5½
U. S. Steel	119⅞	118⅜	118⅜
Westinghouse	158¼	158¼	158½
Yellow Cab	24⅛	24⅛	24⅛

Grain Quotations

Leeming and Leeming

WINNIPEG WHEAT.

	Oct.	Dec.	May
High	128¼	126⅝	127¼
Low	126¾	123¼	126¼
Close	126¾	124	126¼

CHICAGO WHEAT

	Sept.	Dec.	May
High	112	113¾	114⅝
Low	119¾	111⅝	113¼
Close	111⅝	112¼	113⅝

PREMIER ACTS AS MEDIATOR

(Continued from Page 1)

herty, Abraham Sauve, Omer Belanger and Percy Laurin. The Peterborough delegation was headed by Union Organizer Alex Welch and Michael English, both arrested and subsequently released on bail in last week's voting in Peterborough. With them are Joseph Vinnette, Clifford Willis, Norman Haig, Edith Frizzle and Lucy Ronco.

Called By Premier

The conference was called by Premier Hepburn to attempt to settle disputes in three mills at Cornwall and two at Peterborough. Also in attendance were members of the Ontario Labor and Industry Board, the Mayors of Peterborough and Cornwall and P. N. Draper, President of Trades and Labor Congress of Canada. Hon. Peter Heenan, Provincial Minister of Lands and Forests, assisted in the negotiations.

F. B. Brownridge, Liberal M.L.A. for Stormont, accompanied the Cornwall delegation which represents 1,700 employees in the Canadian Cottons' Cornwall mills. Five hundred workers are involved in the Peterborough strike.

To pave the way for a general meeting, the Premier first held preliminary conferences with the Cornwall delegation. Discussions with the Peterborough representatives followed and finally Mr. Hepburn talked with the company officials.

When Laverty left the first meeting, he said the strikers had merely presented their minimum demands, a 50-hour work week and wages increases graded up to 20 per cent. The Premier received the delegation's demands without comment, Laverty said.

"BEAN CROP DECREASED."

"Indications are that the Western Ontario white bean crop will be seriously decreased by the ravages of insects and weather, according to statements of a Chatham observer. Trouble with the seed corn maggot earlier in the season and continued rainfall which prevented normal cultivation, and in some cases caused scalding of plants, may cut the crop to half a normal yield, it was said. Good growing weather until September 15th is required to ensure that much of a crop, the same source said. There is a prospect of increased prices offsetting the smaller yield, it is believed because the United States bean crop has suffered very much as the local crop, and supplies both here and to the south are said to be very short.

16 CONSTABLES ARE RECALLED

(Continued from Page 1)

last several days. Applications were from both local and outside persons.

While the applications have been noted in accordance with normal routine, no persons have yet been accepted for work other than those who were working in the plants at the time of the strike outbreaks, it was reported.

A committee of four, two representing the Auburn and two the Bonner-Worth, was chosen by the strike negotiation committee from its own number to attend the conference under Premier Hepburn's chairmanship in Toronto today, at a meeting Saturday afternoon. Headed by Mike English, strike chairman, the committee consisted of Clifford Willis and Joseph Vinette of the Auburn and Lucy Ronco and Norman Haigh of the Bonner-Worth.

The strike representation left for Toronto in two automobiles early in the morning. They were to meet their legal adviser, J. L. Cohen, in Toronto.

Hog Quotations In Peterborough

MONDAY, AUGUST 16, 1937

Canada Packers quote:

Hogs—Live, $10.65; dressed weight $14.10.

No. 1 sows, 4c off bacon prices.

Cream—No. 1 (off truck), 27c; No. 1 (delivered), 27c.

Special 2c per pound premium.

Butter—Prints, No. 1, 29c; No. 2 27½c. Solids No. 1, 27c; No. 2, 26c.

Eggs—Large 20c; medium, 18c; pullets 16c; C grade, 14c.

Dealers quote:

Fall wheat, $1.05; oats, 42c; malting barley, 60c; rye, 75c; buckwheat, 70c.

German Seaplane Lands In New York

PORT WASHINGTON, N.Y., Aug. 16 (A.P.). — The German seaplane Nordmeer, completing her first survey flight in the international race to establish an air route across the Atlantic Ocean, landed in Long Island Sound to-day at 7.37 a.m. EDT after a 2,393-mile hop from the Azores.

The big seaplane was catapulted from her mother-ship, the Schwabenland, off Horta, in the Azores Islands at 1.10 p.m. EDT yesterday, and averaged about 150 miles an hour for most of its trip.

The Nordmeer, an oil-burner, flew to the Azores from Lisbon, Portugal, last Friday.

PONTYPOOL

Mr. Ernest Bowins, who has been employed as a truck driver for Richardson Bros.' bakery, has purchased the butcher shop formerly operated by Archie Masters, Mr. Bowins to take over the business this week.

Roy Porter has taken the job of truck driver for Richardson's bakery.

SIAMESE TWINS DIE

BELGRADE—(CP)—A child with two heads, four legs and four arms was born to a peasant woman, Bobritza Peyovich, near here, but died shortly after birth.

Cheese Quotes Produce and Livestock

MONTREAL FLOUR AND FEED

Cash grain: No. 1 Northern wheat, $1.43¾; No. 2, $1.39¾; No. 3, $1.37¾; No. 2 C.W. oats, 61c; No. 3, 58c; No. 1 feed oats, 56c; No. 3 C.W. barley, 70¼c; No. 5 barley, 67¼c; Argentine corn, 81c. Per bushel basis track, Montreal, ex-store, corn being "in bond."

Spring wheat flour.—First patents, $8.10; seconds, $7.70; bakers' $7.60 per barrel in 98-lb jute bags, delivered Montreal freight points.

Winter wheat flour. — Choice grades in carlots new (to arrive), $5.15 to $5.25; choice grades, in broken lots, new (to arrive), per barrel, ex-store, $5.35 to $5.45; white corn flour, per barrel, in jute bags, delivered to the trade, $6 to $6.20.

Millfeed — Bran, $25.25; shorts, $27.25; middlings, $41.25, per ton, car lot or mixed carlot quantities, delivered in Montreal freight points.

Brewers' dried grain: Wholesale, $23 per ton; retail, $25 per ton.

Rolled oats, bag of 80 lbs., delivered to the trade, $3.35, which includes sales tax.

Baled Hay: Ex. No. 2 timothy, $19; No. 2, $9; No. 3, $7. Per ton, f.o.b. cars, Montreal.

MONTREAL PRODUCE

Butter ruled generally firm on Montreal open produce markets last week, with eggs steady to a little easier.

Graded egg shipments in carlots or less were quoted at 27c a dozen for grade A-large, 25c for A-medium, 22c for B-large, and 20c for C. Receipts: 7,049 cases, compared with 7,512 a week ago.

Butter was quoted at 26⅝ to 26¾c a pound for carlots or less of No. 1, while lots to retailers were 27½c for solids, and 28c for prints. Receipts: 17,667 boxes, compared with 24,030 a week ago.

Cheese was quoted at 13¾ to 14c a pound for Ontarios, with Quebecs at 13¾ to 14½c. Receipts: 45,209 boxes, compared with 43,508 a week ago.

Potatoes: Quebec, new whites, No. 1, 80s, 55 to 60c; No. 2, 80s, 40 to 45c.

CHEESE BOARDS

Belleville, Aug. 16.—2,787 boxes white cheese sold at 13 11-16c.

Campbellford, Aug. 16. — 1,412 cheese boarded at Campbellford; 944 white, 468 colored. All sold at 13¾c.

Cornwall, Aug. 16.—On Cornwall Cheese Board Saturday 1,262 white and 735 colored sold at 13¾ cents, buyers: Wert, 901 white and 101 colored; Edwards, 361 white and 551 colored; Johnston, 35 flats.

Kingston, Aug. 16.—1,896 cheese boarded, 971 colored and 925 white on the Kingston Cheese Board here Saturday. All sold for 13 9-16c.

Madoc, Aug. 16.—665 white cheese boarded. All sold at 13 1-16c.

Napanee, Aug. 16—1,400 white, 200 boxes colored cheese boarded. All sold at 13¾c. Usual buyers present.

Ottawa, Aug. 16—1,595 cheese boarded, 1,444 boxes white, 151 colored. White sold at 13 3-16 and 13¼c, colored at 13¼c.

Perth, Aug. 16.—1368 boxes white boarded. All sold at 13¾c.

CAMPBELLFORD PRODUCE

(Examiner Correspondence.)

CAMPBELLFORD, Aug. 16. — Buyers were quoting the following prices for eggs delivered in Campbellford on Saturday: A-large, 24c; A-medium, 22c; B grade, 17c; C grade, 15c.

Poultry prices (live weight), — Hens from 5 lbs., 10c; 4 to 5 lbs., 9c; under 4 lb., 8c.

Springers, 5 lbs., 15c; 4 to 5 lb., 13c; under 4 lb., 11c.

CAMPBELLFORD CHEESE BOARD

(Examiner Correspondence.)

CAMPBELLFORD, Aug. 16.—A total of 1,412 cheese were sold on the local board Saturday at 13⅝c, a drop of ¼c from last last week. Buyers were Messrs. Murphy, Hart, Fraleigh and Bailey. Murphy got first selection and 944 white and 468 colored made up the total. The following factories boarded: Avonbank 70w, Beaver 48w, Bobcaygeon 45c, Brae 33w, Burnley 40w, Crow Bay 46w, Daisy D, 65c, Empire 65w, Hoads 70w, Ideal 27w, IXL 25w, Killarney 44c; Kimberley 55w, Menie 69c, Oakdale 23c, Percy 82c, Pine Grove 34c, Prince Wales 60w, Rylstone 64w, Stanwood 31w, Selwyn 38c, Trent Bridge 89w, Trent Valley 97w, Warminster 35c, Warsaw 56c, Young's Point 21c, Roseneath 27c, Brickley 12c.

TORONTO CHEESE

TORONTO, August 16 — (C.P.)— Wholesale cheese prices were a little lower to-day, with dealers buying large, colored, paraffined and government grades at 14¼c.

Wholesalers offered cheese to retailers at the following prices: New, large, 15¼c; twins, 15¼c; triplets, 15⅝c. Old, large, 19c; twins and triplets, 19¼c; medium, 18⅛c; twins and triplets 18⅝c.

FRUITS AND VEGETABLES

TORONTO, August 16 — (C.P.)— Wholesale prices on fruit and vegetables supplied by White and Co. to-day were: California Valencia Sunkist oranges, $5.75 to $7.25; California lemons, 360s, $6 to $6.25; Italian Verdilla lemons, 300s and 360s Prima, $6.50; Mercantile, $6 to $6.25; Jamaica limes, boxes containing 226 to 270, $2; California grapefruit, 64s and 80s, $5.50; 100s, $5; 126s, $4.75.

California Honeydew melons, jumbo 9s, $1.75; 12s, $2; California red Malaga grapes, lugs containing 28 lb., $3 to $3.25; Thompson seedless grapes, $2.50 to $2.75; Black Ribier grapes, $3.25; Georgia peaches, U.S. No. 1, $3.50 to $4 bushel; California Bartlett pears, all sizes, $3 to $3.25.

Canadian raspberries, pints, 5 to 7c; Canadian Lawtonberries, pints, 5 to 7c; Canadian rhubarb, 15c; Canadian gooseberries, 6-qt. baskets, 50c; Canadian red cherries, 6-qt. basket, 50c; 11-qt. basket, 80c to $1; Canadian blueberries, 11-qt. basket, $1 to $1.50; Canadian plums, Shiro, 6-qt. basket, lens, 40 to 50c.

Local peaches, 6-qt. lens basket, white, No. 1, 40 to 45c; No. 2, 25 to 30c; Yellow, No. 1, 45 to 50c; No. 2, 30 to 35c; greengage plums, 6-qt. lens basket, 40c; Canadian cantaloupes, 6-qt. baskets, No. 1, 75 to 85c; No. 2, 40 to 50c.

Canadian onions, No. 1, 100-lb. bag, $2.75; 90-lb. bag, $1.50; green Canadian onions, 15c; Washington onions, 50-lb. bags $2.40 to $2.50; Ontario mushrooms, 30c lb.; local celery, 35 to 40c doz.; Canadian lettuce, crates containing 3 doz., 50 to 75c; California Iceberg lettuce, crates containing 6 doz., $5; 5 doz., $5.50; Canadian beets, 50c bushel.

Local radishes, 15 to 20c dozen; local cauliflower, No. 1, $1.25 to $1.50 bushel; Canadian beans, 11-qt. basket, green, 40c; wax, 35c; Canadian cucumbers, No. 1, 15 to 25c; local spinach, 75c; Canadian cabbages, boxes containing a dozen, 25 to 35c; Canadian carrots, 10c doz.; local peas, 11-qt. basket, 60c; Gaspe peas in hampers, $2.25 bushel; tomatoes, 11-qt. baskets, 15 to 20c; 6-qt. basket, 10 to 12c.

Local peppers, 11-qt. basket, 60c; Ontario new potatoes, 90-lb. bag, 85 to 90c.

TORONTO HOG PRICES

TORONTO, August 16 — (C.P.)— Declines of 20 to 35 cents were marked up for bacon hogs at Barrie, Stratford and London to-day, while other reporting markets held steady except Brantford, where liveweights advanced 15 cents.

Liveweight. — Brantford, $10.75; Hull, $10.25; Peterborough, $10.65; Stratford, $10.50; London, $10.50.

Dressed-weights. — Barrie, $14.60; Hull, $14.10; London, $14; Peterborough, $14.10; Stratford, $14; Kitchener, $14.

MONTREAL POULTRY

Poultry prices per lb. Grade "A" milkfed chickens, 5 pounds up, 27c; "B" 25½c; select "A" 25½c; "B" 22½c. Fowls, 5 lbs up, "A" 18, "B" 17c; under 5 lbs, 14 to 15½c. Ducks, 17c. Grade "A" turkeys, heavy weights, 23 to 24c; lights, 20 to 22c. (Prices nominal).

TORONTO PRODUCE

TORONTO, August 16 — (C.P.)— Wholesale prices (United Farmers Co-operative Co.) for Toronto delivery today were:

Eggs, dozen: Grade A large, 24c; grade A-medium, 23c; grade B, 19c; grade C 16c.

Churning Cream. — No. 1 lb., 27c; No. 2, lb. 25c.

Butter, No. 1 solids, lb., 27¼c; No. 2, 26¼c.

Potatoes—Ontario, new, bag, f.o.b. at shipping point, 65c.

Mill feed. — Bran, 27; shorts, 32; middlings, 40.

TORONTO POULTRY

TORONTO, August 16 — (C.P.)— Wholesale prices on dressed poultry supplied by the United Farmers Co-operative Co. to-day were: Hens, 5 lb. and over, 16c; 4 to 5 lb, 15c; 3½ to 4 lb., 14c; 3 to 3½ lb., 13c. Broilers, 1½ to 2½ lb., 16c; 2½ to 3½ lb., 17c. Chickens, over 5 lb., 22c; 4½ to 5 lb., 20c; 4 to 4½ lb, 18c; 3½ to 4 lbs, 17c.

EAST BUFFALO LIVESTOCK

Hogs, 1,300; holdovers, 100; no reliable outlets; scattered sales 170-230 lbs. trucked in, sold steady to weak, $13; rail runs unsold, asking $13.50 and better.

Cattle, 1,100; holdovers, 500; dry-fed steers and yearlings, active to shippers, 25 to 50 higher; choice 1,050 to 1,150 lbs. offering $16.65 to $17; less attractive lots $15.50 and downward to $14 for shortfed mixed yearlings; bulk grass cattle eligible $11 down; market slow, steady; plain and moderately covered steers and heifers $6.25 to $10.25; cows and bulls strong to 25 higher; low cutter and cutter cows, $4.65 to $5.75; beef cows to $7.25; medium bulls, $6.50.

Calves, 600; vealers active steady; good and choice largely $13; plain and medium $9 to $11.25.

Sheep, 2,100; holdovers, 300; spring lambs rather slow, weak to 25 lower; good and choice ewes and wethers, $11 to $11.25; bucks, $1 less; medium and mixed grades $10 to $10.75; throwouts $9.50 down; fat ewes, 25 lower, $5 to $5.50.

TORONTO LIVESTOCK

TORONTO, August 16 — (C.P.)— Calf prices were strong on the Toronto Livestock Market to-day while trading pace was slow on the cattle division. Sheep and lambs held to previous levels, while no hog price was established by early afternoon. Cattle holdover from Thursday was 1,490 head.

Receipts reported by the Dominion Livestock Branch were: Cattle, 6,970; calves, 1,290; hogs, 1,780; sheep and lambs, 930.

Fresh cattle supply included 4,500 from the West. A few butcher heifers traded at $4.75 to $7.25. Cows were $3.25 to $4.75, with some canners and cutters between $2 and $3.

Bologna bulls brought $3.25 to $3.75, while no sales were noted on butcher bulls. Choice fed calves sold at $10.50 to $11.25. Medium ranging down to $8.50. Common to medium store cattle went at $3.50 to $5; a few good feeders bringing $5.50 to $6.25.

Choice veal calves were priced at $9 to $9.50, some as high as $10. Common vealers traded down to $5.50, and grassers from $3 to $4.50.

Previous close on off-truck bacon hogs was $11.25 to $11.35.

Good ewe and wether lambs brought $9; others $7 to $8. Sheep ranged from $1.50 to $4.

WINNIPEG GRAIN

Wheat prices stuck to a slow tempo on Winnipeg Grain Exchange today. With some light selling, believed due to hedging new crop wheat, final quotations were 2⅝ to 1¾ cents lower with October ending at $1.26⅝b, December $1.24 and May $1.25¼.

Influence by cross-currents of outside market trends, wheat fluctuated irregularly in early trading. Prices dipped a cent in opening trades in sympathy with weakness at Liverpool but came back to levels around the previous close when Chicago showed firmness.

Trading generally was thin and local.

Liverpool closed 1⅝d to 2¼d lower. Lower North American markets near the close provided bearishness.

FLYING TIME SOARS

REGINA—(CP)—With every one of its eight officers logging at least 75 hours, Regina's busiest airmen, officers of No. 20 Squadron, non-permanent Royal Canadian Air Force, are going on holidays for three weeks. Since May of this year they have passed the 742-hour mark, the equivalent of 40,000 miles in their Moth training planes.

Policeman Arrests His Sister

Sent to investigate a shooting, Policeman Jack Gebbart, of Chicago, had to arrest his sister on a charge of murder. The sister, Mrs. George Werlein, shown ABOVE with her daughter, Ruth, is alleged to have shot her husband to death when he came home intoxicated and beat her. Mrs. George Werlein and daughter Ruth; Jack Gebbart, inset.

WORLD'S CHAMPIONSHIP BUCKSAW CONTEST SPECIAL PRIZES

BOND'S DRUG STORE
Parkette Fountain Pen, 14K Gold Nib

BROOKS' GRILL
Special 75c Dinner

BURTOL SUPER-CLEANERS
Suit Cleaned and Pressed

CANADIAN DEPARTMENT STORES
Eatonia Overalls

CAPITOL THEATRE
Two Free Tickets

HUBERT CHOWN HARDWARE
Flashlight with Batteries

JEROME DORRIS' TOBACCO AND SPORTING GOODS
Silver Flash Lure

ELITE RESTAURANT
Special 75c Dinner

ELLIOTT'S DRUG STORE
Dr. Frank's Medico Pipe

DE LUXE CAFE
Our Best Special Dinner

FASHION-CRAFT
First Quality Shirt and Tie

FOLEY & WILSON
5 Gallons of Gasoline

FOWLER'S BARBER SHOP
"The Works"

GRAFTON'S LTD.
Windbreaker

GRANT & LOUCKS
Burgess Flashlight and Batteries

LOUIS GREEN
Best Quality Tweed Cap

RICHARD HALL LTD.
Hudson's Bay Famous Mitts

KINGDON & REID
Haircut, Shave, Head Rub and Shampoo

KNOX JEWELLRY
Cigarette Case

LALANE'S TOBACCO STORE
Half-pound Tobacco

McBRIDE & FRANKS
6' x 9' Rug

McWILLIAMS & CO.
Hickok Leather Belt

NEILL'S SHOE STORE
Heavy Work Shoes

MILLARD'S SPORTING GOODS
Steel Casting Rod

PATTENICK'S
Heavy Lighthouse Overalls

PAYNE'S COFFEE SHOP
Full Course Dinner

PAYNE'S DRUG STORE
Safety Razor

PLAYMOR SPORTS
Canoe Paddle

REGENT THEATRE
Two Free Tickets

ED. RILEY
Fine Quality Shirt

ROBERTSON BARBER SHOP
Haircut and Shave with all the Trimmings

SCHNEIDER'S JEWELRY STORE
Westclox Watch

AL SHARPE
Tie and Handkerchief Set

SELKIRK'S MEN'S STORE
Fine Quality Shirt

SUGAR BOWL
100 Cigarettes

WARNE'S JEWELLRY
Gentlemen's Ring

WELCH'S BARBER SHOP
Complete Tonsorial Service

ZELLER'S
Two Biltwell Work Shirts

WORLD'S BUCKSAW CHAMPIONSHIP

OFFICIAL RULES

The 1937 World's Championship Bucksaw Contest will be held in Peterborough on THURSDAY, AUGUST 19 AND FRIDAY, AUGUST 20, at 8.30 a.m. (D.S.T.) of each day and will be conducted under the following Official Rules:

1. No Entry Fee is required.
2. Contest is open to all—Contestants may enter from any County or Province in the Dominion, from any State in the Union or Country in the World.
3. What is generally known as "the old fashioned Buck Saw" will be the official saw used in this particular contest. This means that saws known as "Swede Saws" will not be recognized.
4. Buck Saws will be furnished by contestants.
5. Contestants may enter for either day. No Contestant, however, may enter for both days.
6. Saw horses will be supplied and will be approximately 22 inches wide, over-all measurement.
7. Wood will be supplied. Each stick will be hard maple—6 inches SQUARE and four feet long.
8. Each Contestant will be required to saw through three cuts in one stick. Each stick will be marked to indicate lengths of approximately 12 inches. No cuts may be less than 10 inches or more than 14 inches. This enables a Contestant to avoid having to cut through a knot.
9. The Contest will be held on a substantial platform erected in the middle of Simcoe street, between George and Water streets. This platform will be 5 feet high, 12 feet wide and 20 feet long.
10. Three Contestants will compete simultaneously, but each Contestant will buck against time. Three efficient stop watch timers will be appointed—one for each Contestant. Cuts will be graded by the Judge "A", "B" and "C." Grade "B" shall carry a penalty of 10 seconds and Grade "C" a penalty of 20 seconds.
11. Each round with three Contestants will be started by the appointed judge who will use a pistol for a starting signal.
12. The two Contestants who complete their three cuts in the shortest time will be eligible to challenge Thomas Walling, present World Champion. At the end of the Contest these three shall compete simultaneously. The winner will be declared Buck Saw Champion of the World.
13. The Champion will hold the Silver Cup until the 1938 Contest and will be presented with $50.00 in Cash. First runner-up will be presented with $25.00 in Cash and second runner-up with $10.00 in Cash.
14. Through the co-operation of Peterborough merchants many other valuable prizes are also being offered. The Champion shall have first choice of these prizes. Runners-up shall have their choice of remaining prizes according to the order in which they finish.
15. Each Contestant will be given a Free Ticket to the Peterborough Industrial Exhibition.

The World's Champion and the leading three Contestants on Thursday and the three leading Contestants on Friday will be offered contracts to appear before the Grand Stand at The Peterborough Industrial Exhibition on Friday evening.

16. All who desire to compete are urgently requested to sign the Official Entry Form and have it delivered to The Examiner office as early as possible.
17. Contestants must present themselves to the Contest Editor at The Peterborough Examiner, Hunter and Water streets, before 8.30 a.m. (D.S.T.) on the day on which they are to compete.
18. All Contestants must agree to abide by the decision of the Judge.
19. No admission will be charged for spectators. Everybody welcome.

OFFICIAL ENTRY FORM

To the
BUCKSAW CONTEST EDITOR,
THE EXAMINER, PETERBOROUGH.

Please enter my name as a contestant in the WORLD'S CHAMPIONSHIP BUCKSAW CONTEST being held in Peterborough, Aug. 19 and Aug. 20, 1937.

It is agreed that I shall abide by the decision of the judges appointed by you.

NAME .....

ADDRESS .....

Indicate which date would be most convenient for you to compete

THURSDAY ..... FRIDAY .....

ELECTION EVE TO BRING AID TO THE STRIKERS

(Continued from Page 1)

unions they choose," he said. "It is their birthright and nobody in Canada can take it away from them.' He also defended the right of employees to demand collective bargaining. Employers who refuse to grant those rights are thinking in terms of fifty and one hundred years ago, he said, charging responsibility for holding their rights to the workes themselves.

Workers' Right.

While the right to organize into the unions of their choice and to bargain collectively is refused workers in this Province, it is the privilege of all employers," Mr. Heaps said. He pointed to the Manufacturers' Association as one of the strongest unions in Canada. "They make their requests in the same way you do. Yours fall on deaf ears but when they make their requests governments usually turn a very favorable ear," he said. "If they have the right to bargain collectively the workers should have the same right." He asked what would happen if the Provincial government told the Manufacturers' Association it could not meet them because it did not believe in collective bargaining.

The speaker deplored methods employed by American industrialists to defeat labor, using the violent deaths in Chicago for example and claiming that as a result some industrial leaders will shortly face criminal charges. "Have you ever heard your Premier say a word against any of the foreign industrialists who would probably bring some of their despicable methods into this Province?" he asked. Yet the Premier persistently blames labor's organizers as "foreign agitators,' he said. "The Premier sees through different glasses now than he did a few years ago. He used to be considered somewhat of a radical then, but in recent days his radicalism has pretty well vanished."

Low Wages.

He said the textile industry, protected by high tariffs, has fared well at the hands of the governments of the past with the result that textiles have been more expensive in this country than in almost every other country in the world. Yet employees were the poorest paid workers in the Dominion. "If an industry cannot give its employees proper wages and living conditions it has no right to protection," he claimed. He promised that when Parliament re-opens the textile industry will again come under review. "Some of us feel that it is receiving too much and giving away entirely too little in return."

Strike Chairman

Mike English presided.

Organizer Alex Welch and Tom McMurray addressed a small gathering of strikers and citizens in Nicholls Oval Sunday afternoon. Again the police methods used to open a way for workers into the Bonner-Worsh plant were scored. Welch declared authorities will get nowhere if they hope to break the strikers' spirit by tactics of badgering leaders. He had reference to arrest of himself and others Tuesday morning and the arrest of Harvey Murphy Friday.

FIVE MEN ARE NAMED TO BOARD

(Continued from Page 1)

minion and Provincial governments and the suitability of the present arrangement to present and probable future conditions.

To look into the character and amount of taxes collected from the people and determine whether present taxation is equitable and efficient;

To study public debts and expenditures in general and the ability of governmental units to discharge their responsibilities in the present framework;

To decide whether the present division of responsibility is equitable or conducive to efficiency;

Dominion Subsidies.

To investigate Dominion subsidies and grants to provinces;

To express "what in their opinion, subject to the retention of the distribution of legislative powers essential to a proper carrying out of the Federal system in harmony with national needs and the promotion of national unity, will best effect a balanced relationship between the financial powers and the obligations and functions of each governing body."

Economic and social developments since 1926 have forced both Dominion and Provincial Governments to assume burdens not contemplated when the constitution divided up the sovereign powers of the newly-created Dominion. This is one of the fundamental reasons assigned by Mr. King for the re-examination.

Discharge of these responsibilities, the order-in-council appointing the commission stated, involved expenditures so great as to demand the most efficient administration and also the widest possible division of powers.

Statements have been made that Provincial Governments lacked sufficient revenue sources to enable them to meet their responsibilities, including the cost of unemployment relief, social services and debt payments. If this were true new revenue sources should be allotted to them or their burdens should be reduced. The commission is to report on this question.

The problem of municipal finance is also referred to in the order-in-council as an essential part of the problem of Provincial finance.

Economic and social change past, present and future will concern the commissioners. One of the reasons given for the inquiry is concern lest the set-up devised at Confederation might not be adequate to meet the "economic and social changes and the shifts in economic power which are in progress without subjecting Canada's governmental structure to undue strain [illegible]."

MIDNIGHT MAURADER

THE PAS, Man.—(CP). — Badly beaten by an unidentified assailant who attacked him in his lonely cabin on Herb Lake, 81 miles north of here, Milton Grover, mechanic, was rushed to The Pas Hospital, where it was established his injuries were not fractures as thought, but bad bruises. Royal Canadian Mounted Police officers are looking for the attacker.

Phenomenon Of Nature—Farm Land Caves In

FARMER ROBERTSON LOOKS AT THE DESTRUCTION

Hundreds of square feet of soil are sinking into the bowels of the earth near Buhl, Idaho, forming a new canyon. Today more than five acres of what formally was rich farm land lies between 125 to 200 feet below its former level. The land does not break away and crumble, but sinks. This phenomenon of nature, which some authorities say is due to a great fissure beneath much of southern Idaho, may doom a considerable area. H. A. Robertson, leasor of farm land which has been sinking, is seen viewing the destruction. The land on which he is standing also will crumble, geologists say.

We've Done Our Full Duty Ennismore Father Declares

James Crough Thinks Government Ought to Step in and Help Him.

In a little unpainted farmhouse, on the shores of Lake Chemong in Ennismore township, 10 miles northwest of here, James Joseph Crough, 45, and 16 children; nine boys and seven girls, are anxiously awaiting the return from St. Joseph's Hospital, of the newest addition to the family, aged four days, and her mother, 37.

For the latest of the Crough clan, as yet unnamed, and 19th of her line, has not yet been seen by any member of the family. Crough and his wife were both born in the township in which they live. Canadians of Irish extraction, and devout Roman Catholics, and were married in St. Martin's Church, Ennismore, on June 11, 1918. They have had an addition to the family every year since. Twins were born to them in 1923, but died at birth. All the others are very much alive. The youngest, save the new arrival, of the 19 children in 19 years, was born just one year ago Saturday.

But the littlest lady is the end of the story, according to both her parents. Crough explained that religious conviction accounted for his large family, and summed up the situation by saying: "We've done our full duty."

Moreover Crough feels that something ought to be done for him and his by the provincial government. "I should never be able to make a go of it if it weren't for my two big boys," he said. "I have the grandest sons that any man ever had, and every cent they earn comes home. The third is all right, too, but he's younger," he added.

"But I think that the government ought to step in and help us. I've been trying to finance the purchase of this farm, which I have been renting 14 years, and have taken the matter up with the government. Nothing has been done about it. It seems to me that the government should help people like us, for we are trying to do our duty and to live decently. We need help if this family is all to be educated properly.

"Due Some Consideration"

"I admire the quintuplets, Crough continued. "I am glad that so much has been done for them. We never had five children at one time but we've had 19 altogether, and I think that we are due for some consideration."

A glance at the Crough home showed that the need was genuine, for though the farm comprises 180 acres, 95 of which are under crop, and has half a dozen cows, three horses, and the usual implements, it is very evident that 18 mouths—19 now—are a lot to feed. But they are a sunny lot, and even 16-year-old Carmel, mother pro tem to her brothers and sisters and helpmate to her father, can manage a smile when she gets time for one amid the many cares of household and family. All are friendly, even Towser, the dog, when they get over their first shyness with a stranger.

The family of James Crough and the former Bernadette Mary Crowley includes: Timothy Joseph, 18; Vincent, 17; Carmel, 16; Urbain, 15; Patricia, 14; Helen, 13; Peter, 12; Theresa, 11; Fergus, 10; Doreen, 9; Jack, 7; Michael, 6; Emmett, 5; Paul, 4; Coletta, 3; Shirley, 2, and the new baby girl.

Crough frankly admitted he could not recall the dates of the various children's births.

The three eldest boys and one of the girls are away from home when visited; Timothy, Vincent and Urbain, at work on farms in opposite corners of the township, and Patricia visiting an aunt, not far from her own home.

Patricia, Helen, Peter, Theresa, Fergus, Doreen, Jack and Michael all attend school, in a little schoolhouse about a mile and a half away. The others are either too young, or have not yet qualified for higher education.

There were eight children in Crough's family, and 14 in his wife's, both houses being members of the colony of Irish-Catholic farmers, which includes practically the entire population of Ennismore township.

It is reached by a floating bridge, across the lake, crossed in perfect safety, at low speed by trucks and automobiles, as well as by farm vehicles, although when the wind blows, waves lopping over the 'deck' may cause some fear in the hearts of the uninitiated.

Shy at the outset, like his children, Crough—who pronounces his name "Croak" — soon became affable, discoursed at length on farm problems and those of his domesticity, and summoned his bright-eyed youngsters to have their pictures taken. And Carmel was everywhere, carrying the babies, chasing would-be absconders from the gathering, supplying names and ages, and keeping one eye on the kitchen, where the evening meal was being prepared.

Snow In August Is Seen In Coe Hill

(Examiner Correspondence)

COE HILL, Aug. 16.—The first snowflurries of the season struck Coe Hill on Thursday, August 12, following a thunderstorm. The snow was seen in the village about 6 p.m.

MASSED FLEET OF 43 PLANES

(Continued from Page 1)

killed and two wounded when one shell fell in front of the Savoy Hotel on Broadway, just behind the Japanese Consulate.

Foreign businesses in the danger zone were urgently constructing air defences. In the French concession reinforcements were rushed to the barricades where machine gun nests have been constructed behind the sandbag ramparts.

Bombed Airdromes

The Japanese dawn attack spread all through the rich Yangtze Valley, the heart of China's commercial wealth. Japanese announced officially that their planes had bombed two airdromes outside the capital at Nanking this morning, destroying 10 machines on the ground and shooting down another 10 in aerial combat. The Ming Palace airdrome was reported in flames. All the Japanese planes were said to have returned safely with two observers killed by Chinese anti-aircraft fire. Independent reports from Nanking cast doubt on the Japanese claims. Damage was undoubtedly inflicted but it was believed to be considerably less than asserted by the Japanese.

The Japanese also claimed to have raided the Chinese air bases at Hangchow, Soochow and Kwangteh and to have bombed the Shanghai-Nanking Railway, severing the vital line of communication over which Chinese troops have been pouring in.

The Japanese embassy in Nanking was ordered closed by the Tokyo foreign office and Japanese diplomatic and consular officials arranged to leave Sunday.

The Chinese were consolidating their position all along the 15-mile front with which they have pinched in Shanghai. Additional fortifications on the right bank of the Hangpoo River were designed to threaten the Japanese warships from the rear.

Shanghai is a seaport two rivers removed from the Yangtze on a double bend of the murky Whanpoo. Nesting in one of the bends is the ancient Chinese city and all around it sprawls the French concession. The International Settlement lies to the north of the French quarter on both sides of Soochow Creek. The Whangpoo bends where the creek flows into it and along this bend the Hongkew district—heavily Japanese inhabited—of the International Settlement extends out like an index finger.

Where Fleet Is Anchored

It is along this finger of the International Settlement that the Japanese fleet is anchored.

Many Americans were already fleeing the city where they have hundreds of millions of dollars invested. One group of 200 was caught in the cross fire of the Japanese flag cruiser Idzumo as they were boarding a Dollar line tender for the trip down the Whanpoo to Woosung where they were to board the liner President Taft. No one was injured, however.

Helplessly, dazedly, the Americans huddled low in the vessel while sprinters from the Idzumo's shells rained around them and the thousands still on the docks. No one in the tender was injured.

Shanghai faced an acute food shortage for the city was becoming increasingly isolated and with the taking over of all available means of transport by the Chinese army little food was finding its way.

LEWIS' MILLIONS SHOULD AID ROWE HEPBURN ASSERTS

(Continued from Page 1)

"consider well" the outcome of a vote which would place the Conservative Party in power.

The "same old gang" of Tories were seeking re-election, he said, and their success would mean:

1. Lawless agitators of the C.I.O. would be given free entry to Ontario to cause labor disputes, riots and possible sabotage in Ontario industry, now well on the road to recovery in a prosperity that was fundamentally sound.

2. Hydro rates would be increased beyond the high rates in existence before the Hepburn Government took office, and the great public system would be again under the domination of Montreal money barons.

3. Wealthy men would be again free to defraud the public treasury of just taxation.

To Mr. Rowe's charge that he was trying to cover up a power shortage, the Premier declared that there were thousands of horse power held in reserve in contracts sufficient to overcome any power shortage.

$900,000 Saved

"Here in Halton County alone a total of $900,000 has been saved the taxpayers because of the Government's administration in such affairs as highways, old age pensions and mothers' allowances. At the same time we have actually been reducing the debt.

"But Mr. Rowe talks so glibly about increasing the debt.

"Why shouldn't he?"

"He has never supported a Government that reduced the debt. He supported Mr. Ferguson, Mr. Henry and Mr. Bennett when those Leaders were taking this country into debt. I supported the Robb budget, the Dunning Budget and now this Government has balanced its Budget and is reducing the debt.

"And I say I can repeat that if I go back to power. It is up to the people to choose.

Liquor Control Board

"Another thing Mr. Rowe features in his attack on this Administration, is the Liquor Control Board. You will notice that he says nothing about toll-gates, but I will say something to you, I will just present the figures for the last year of the Tory Administration and the first year of our administration, and you can use your judgment.

"In our first year of office we reduced the cost of administration of liquor by $542,000, compared with the last year of Mr. Henry's Government. In that same year we increased revenue by $2,500,000 compared with Mr. Henry's last year. The toll-gate operators were not there and are not there now, that is why we showed an improvement.

'And he talks about children's saloons. Does any one know of a children's saloon? He says there is liquor sold in hot-dog stands, in Chinese restaurants and in taxi stands. What utter rubbish. Now, in the head office of the Liquor Board we have pictures of every place in the Province that sells liquor. Any time he chooses, Mr. Rowe can go down there and see those pictures and perhaps then he will stop talking rubbish and tell the truth.

RESEARCH TURNS NORTH

WINNIPEG—(CP).—En route to Churchill and Chesterfield Inlet where they will study arctic wild life, a scientific expedition sponsored by the Cleveland Clinic Foundation and Natural History Museum of Cleveland, and headed by Dr. George W. Crile, of the biology department, Western Reserve University, passed through Winnipeg recently on their way north.

WAS WHITEWASHED

LONDON—(CP). — A. E. Jay, Worthing scored a remarkable victory in the second round of the Portsmouth open bowls tournament, defeating W. B. Knight of Southsea, 21-0.

The Examiner BULLETIN BOARD

Japanese open a general attack on Shanghai. Naval guns back a determined land and air push. Chinese batteries blaze in reply and troops pour into positions.

The Panama oil tanker "George W. McKnight" was shot at and set afire by an unidentified warship north of Cape Bon on the North African coast.

Rioting broke out over the weekend among strikers and non-strikers in Sorel's steel walk-out and was quelled only by the arrival of 85 provincial policemen.

The rebel cruiser Canarias was reported to be engaged in a battle with Loyalist planes off the coast of Alicante Provinces.

Two Paralysis Deaths

Two infantile paralysis deaths in Buffalo, N.Y., have prompted a health officer to issue a warning to the public to avoid crowds.

Fourth victim of a two-car collision at Bismark on Thursday last, Miss Martha Logan, 74, of Orangeville, died in hospital at Welland over the week-end.

George W. James, of The Bowmanville Statesman, is elected president of the Canadian Weekly Newspaper Association.

Unemployment in Great Britain is at its lowest now since December, 1929, and there are even 50,000 jobs going begging.

Siamese Twins Die

A child with two heads, four legs and four arms was born to a peasant woman in Belgrade, but died shortly after birth.

Edward A. Cunningham, 66 Detroit owner of a chain of drug stores, was found dead from a heart attack on the steps of the police station in suburban Windsor.

The only United States war cemetery and memorial chapel in England were dedicated at Brookwood in the presence of Ambassador Robert W. Bingham and members of the British Cabinet.

Fear that shorts are getting shorter and the principal covering of young women at beach resorts was a coat of tan, was expressed by Mayor Mencke of Fort Erie.

Radio For Schools

Radio broadcasting for schools will be provided by the Canadian Broadcasting Corporation as soon as facilities are available and co-operation of the province has been obtained.

Richard Turner, 38, of Kingston, was admitted to hospital with a fractured leg caused when the top blew off an outboard motor.

Twenty-three men were arrested at Kingston, Jamaica, charged with disorderly conduct following a clash between police and demonstrators at a race course.

Pilot Leonard Waagen, missing for 33 hours in the mountain country of Northern British Columbia, was found uninjured ten miles south of Dawson Creek.

Cost Prohibitive

Approximately 1,000,000 acres is under irrigation in Alberta, but the whole history of such schemes has been financial failure, it is reported from Calgary.

The vice-regal train is delayed five hours at Red Pass Junction in the Rockies by a rock slide which fell across Canadian National Railway's tracks.

James Mattern, noted American flier, is to join in a search for lost Russian fliers.

Premier W. J. Patterson of Saskatchewan is reported to be married to a Toronto girl.

OBITUARY

MRS. FRED R. PATTERSON

The death occurred at Nicholls Hospital on Sunday of Minnie Victoria Bell, the beloved wife of Fred Richard Patterson, of Lot 13, Concession 8, Asphodel Township. She passed away after an illness of nine weeks' duration at the age of 44 years.

A daughter of the late Nathan Bell and Hattie Clysdale, who survives, she was born in Dummer Township and had lived in Asphodel for the past 17 years. Besides her husband and mother, she leaves a daughter, Jean Patterson; a brother, Allan Bell, Bailieboro, and a sister, Mrs. William Darling, Warsaw. She was a member of Norwood United Church.

The funeral is to take place from the family residence on Tuesday at 2 p.m. (Standard time), with the Rev. Mr. Clelland officating. Interment at Norwood Cemetery.

SMALL STEP-MOTHER

CAMROSE, Alta.—(CP). — Size doesn't mean a thing—when it comes to adoption. A cat on the farm of a Camrose farmer having lost her kittens vented her material instincts on a young calf tethered in a nearby barn. Though all her offerings have been turned down the feline persists in bringing mice and gophers to its foster child's stall.

PARKS REACHED 2,000

HOVE, England—(CP). — James Parks, England and Sussex, reached his 2,000 runs of the season in the Sussex-Leicestershire cricket match here. It was the first time Parks had reached this total.

You're Invited to the Greatest

Peterborough Industrial Exhibition

WEDNESDAY to SATURDAY

August 18 to 21

7 World's Best Grandstand Attractions 7

CONKLIN'S BIG CANADIAN MIDWAY

4 1937 Model Cars 4 GIVEN AWAY

A Dodge, Terraplane, Ford V-8, Chevrolet. One each night to the lucky ticket holder for $1.00

Children's Day—Wednesday, August 18

Horse Races—Thursday, Friday and Saturday

Hon. Duncan Marshall will be a Guest Thursday

Monster Live Stock Parade 2.30 Saturday, August 21

ADMISSION:

Adults, at gate, 35c; Grandstand, 35c

Reserved Section Grandstand, 50c

Children, at gate, 15c; Grandstand, 15c

Children's Day, 5c Cars, 35c

Buy Strip Tickets now, 4 for a dollar, good at gate, grandstand, or admission of car and 2 advance strip tickets good for one reserved seat

THOS. BROWN, President. F. J. A. HALL, Secretary.

A New Form Of "Farm Relief"

EDINO, Mo.—Justice of the Peace C. E. Hunolt offered a new form of "farm relief" today. The Judge, known as "The Marrying Justice," said he would "tie the knot" for a bushel of corn, oats or wheat, frying chickens, "or even an occasional fresh ham."

The Peterborough Examiner

PETERBOROUGH, ONTARIO, CANADA, MONDAY, AUGUST 16, 1937

Been Sitting Down 24 Days

POLEYET, Ont.—A sitdown strike of 25 men in the Pineland Timber Company sawmill entered its 24th day here today as the estimated 125 other Pineland employees sought to return to work. The strikers, seeking wage increases and union recognition, refuse to permit anyone to enter the mill.

Great War Veterans Honor Memories Of Comrades Who Lie In St. Peter's Cemetery

Graves of Fallen Are Decorated in Annual Service of Canadian Legion.

Members of the Peterborough branch of the Canadian Legion in their Decoration Day service at St. Peter's Cemetery on Sunday afternoon renewed their memories of deceased comrades of the Great War, those who fell in action, and those survivors of the battlefields of France and Flanders who even up to the last twelve months have been falling one by one out of the ranks of the veterans.

Led by the band of the Salvation Army the men of the Legion wearing medals and berets placed a wreath on the city's memorial and on the monument to Captain Brown in Confederation Square after a brief service at their own Cenotaph. William Gracie carried the Union Jack and Ed. G. Hardie was marshal of the parade. Flowers were placed on the graves of one-time soldiers at the cemetery by detachments of the Legion.

Max R. Sloan, president of the Legion, was chairman at the simple service of remembrance, and the speakers were Alderman James Dutton, representing Mayor Macdonald, and Rev. P. J. Kelly, rector of St. Peter's Cathedral, and an overseas chaplain. With them on the platform were Mrs. W. Hughes, Mrs. Joseph Mills, and Mrs. Houghton of the Ladies' Auxiliary of the Legion.

Alderman Dutton said Mayor Macdonald had been through a strenuous week, and felt he needed the afternoon's rest.

"His Worship asked me to represent him. I regret that he could not be here because I know the returned men have no warmer friend than Mayor Macdonald," Ald. Dutton said. "To me it is a great privilege to have the opportunity of taking part in this memorial service to pay again our tributes of honor, respect and affection to the men who went forth counting not the cost, even to giving their lives. And we are reminded of our responsibility in connection with the veterans. As your president, Mr. Sloan, has said, a few more of your members have died during the last year. That will happen all the time. In addition to the 63,000 Canadians who laid down their lives in France and Flanders there are those of you who came back who have had to lay down the burden and are resting in hallowed places like this.

This occasion is another challenge to you and to me to dedicate our lives to the service of our fellow-citizens in whatever direction opportunity leads us."

World In Turmoil.

Rev. Father Kelly said he regretted that Mayor Macdonad was not present, but he knew the reason of his absence. The speaker expressed the hope that when all the circumstances were understood with greater clarity the actions of Mayor Macdonald would receive general approval.

In his address Father Kelly used three phrases reating to the menace of war: "Greater turmoil than ever," "a sword hanging over us," and "the flames of war around us." He declared that the Canadian people did not seek war, were doing all they could to preserve peace in the world, but if war broke out Canada would be swiftly involved in it.

"I recall an incident of twenty-three years ago when I addressed a battalion. I quoted the words: "Unless the grain of wheat dieth it bringeth forth no fruit"; and if it died it yielded much fruit. Four years later I could have said that the harvest our men had won was large and it promised to be permanent, but after twenty years have passed we find that the harvest has been misused. There is more turmoil in the world to-day than ever before."

Asserting that he did not like to see the little fellow trampled on, Father Kelly referred in general terms to the course pursued by some powerful nations in making war on weaker countries and taking possession of them. The most recent incident was in the Orient where Japan, after biting off Manchuria, was now trying to take another part of China. In another sense and nearer home outsiders stirred up a people until they were at each other's throats. "In the midst of all the trouble that seems to threaten us I think that instead of recalling our deceased comrades to our memory, we have need of calling their attention to us."

Father Kelly asserted his belief in the survival of men's spirits. The bodies of the soldiers were buried in the fields of France and Flanders, in the little church cemeteries of England, even as in the Little Lake and St. Peter's Cemeteries, but their spirits did not die.

"I believe the spirits of those boys are here in actuality, among us and watching over us."

Lesson of History.

Father Kelly pointed out that He who said there would be no fruit from the grain of wheat falling on the ground unless it died, also ordered Peter to put up his sword, affirming that he who lived by the sword would also perish thereby. History afforded abundant proof of the truth of that warning. Nations and other groups of people resorted to violence to crush and destroy their fellow men. Greece and Rome once were conquerors, but their civilizations have long been only a memory, and Asia Minor for all its ancient greatness is but a desert to-day.

Referring to the rumbles of war at present, Father Kelly remarked that some people said the Canadian people could not become involved in it.

"The flames are all around us. Are we to be a comfortable oasis?

THE STARS SAY . . .

By GENEVIEVE KEMBLE

For Tuesday, August 17

A very active but doubtful day is forecast from the predominant lunar and mutual aspects of the major planets. The energies will be pitched to high points of initiative, but there are adverse conditions and some pitfalls to be adjusted before there can be successful issues. There may be obstacles due to illness or sorrow. Change is imminent, involving unexpected journeys. But be careful as to financial losses or speculation.

Those whose birthday it is should be prepared for a fairly lively and progressive year, with the energies stirred to high initiative, although this spirit of enterprise may find some stubborn obstacles requiring postponements or temporary setbacks. It is probable that illness or domestic anxiety may occasion this delay.

A child born on this day should be energetic, enterprising and industrious, but restless, unsettled and prone to procrastinate or waste its energies in too much attention to details. Its physical well being may be a factor requiring early attention.

SQUIRE OPPOSES RED TILE ROOFS RETAINS THATCH

"The number of new houses being built was one of the sharpest impressions I got of the Old Country," Richard (Dick) Ford, home from a two months' visit, told The Examiner this morning.

"But I found one memorable exception. It was a little village in Yorkshire, a very delightful place, thatched roofs and houses of old architectural forms. It seems that the squire who owns the entire village frowned on any of the new houses with their red tiled roofs and other modern features. He just wouldn't have that was all. The houses in his village are all in good condition, and are well kept, there is nothing run down about it, and there isn't going to be anything modern either. Just an old English village.

"I think the most peaceful place in the world is any of those English villages. The people are happy and contented, the men have their glass of beer in the 'pub,' the countryside is beautiful beyond words."

Mr. Ford visited relatives in Hampshire and spent weeks in Dorset, another week in London, days in Birmingham, and generally had a delightful visit to his old home.

ROSENEATH.

Decoration Service Merrill's Cemetery

(Examiner Correspondence.)

ROSENEATH, Aug. 16.—Decoration and memorial services were held in Merrill's church and cemetery on Sunday morning, August 15.

Rev. G. C. R. McQuade of Oshawa was the speaker for the occasion. Mr. McQuade's subject was "The Continuity of Life."

Special music was rendered by the choir of Roseneath United church. A full choir number "Looking this way," was sung with Mrs. Isaac Bruce and Miss Lavigne McMillan taking solo parts, and a quartette part sung by Messrs. Lewis and Burton Roberts, Alvin Kelly and Melville Macklin. These gentlemen also sang a second number, a quartette, "Have Thine Own Way."

Merrill's church was one of the first Methodist churches erected in the district, some years ago, but owing to changing times and conditions was closed. However, it is kept in good repair, and is opened when required for funeral services and once a year for a memorial service.

The well kept cemetery with a perennial flower bed, presents an attractive and restful appearance.

It is true we don't want war, but I think we would be into it in no time after it started. There is no humbug where the spirits of our dead are. They see everything in the clear light o feternal intelligence. They know the truth now. Think of some dead chum you knew very well, who was through it all with you, and ask them to help us and take care of us.

British Citizens.

"St. Paul was in many difficulties from his own people. They chased him through Syria into Asia Minor. They watched for him in Macedonia and drove him out of Ephesus. They wanted to put him to death. St. Paul was only a little man, but his friends wanted to have him in their power for their own purpose. In his difficulty he proclaimed, 'I am a Roman citizen,' and by appealing to Rome as one of the citizens of that Empire he got justice."

Father Kelly suggested that St. Paul's invocation of his rights as a citizen should be an example when difficulties arise before our people. "I am a citizen of the British Empire. Think of the justice that becomes mingled with such difficulties."

Wet Nurses, Mostly Holstein Cows Arrive As Advance Guard To "Ex"

Wet nurses, mostly Holstein cows, for the unweaned bluebloods in the beef cattle classes to be shown at the Peterborough Exhibition this week were among the first arrivals at the east end of the park this morning.

A herd of Jerseys from St. Thomas occupied stalls in one of the barns, but the supply cattle were unplaced under a tree near the north-east gate.

"You hear about dual-purpose Shorthorns," a cattle man told The Examiner, "because some breeders want to develop the milking strain in that beef class. You wonder how the beef classes develop even as they do when apparently it takes two cows to provide milk for one calf. If you notice this week some of the calves are a year old and nearly as big as the milking cows that have been brought along to feed them."

GEORGE CLARKE MEDALLIST AT FLOWER SHOW

The complete list of prize winners in the adult section of the Peterborough Horticultural Society's flower show at the Canadian Legion Hall Friday and Saturday includes other special awards than those previously announced.

The Society's silver medal for the best vase of cut flowers was won by J. Matthews of Lakefield.

The James Abraham silver medal for display of panaies went to Mrs. W. C. Wilks. Chamberlen street, who was also the winner of this prize last year.

The Society's bronge medal for dining table decoration of cut flowers was won by Mrs. Chris. Plunket, R.R. 1, Keene.

Canadian Gladiolus Society's silver medal for six gladioli spikes was awarded to G. H. Clarke, 49 Alfred Street, who also won the New England Gladiolus Society's bronze medal for three spikes.

Mrs. Frank Biddle's handmade rug for the lady scoring most points in the annual and perennial flowers section was won by Mrs. Wilks with 25 points.

Herb Cardwell and G. H. Clarke were tied with 11 first prizes each for the Dr. A. J. Madill trophy for the most first prizes in the show. Second prizes were then included and the trophy was awarded to Mr. Cardwell who scored a total of 34 points to Mrs. Clarke's 33.

Decorative Displays

Artistic display of gladioli—1, H. W. Cardwell, Wallace Point; 2, G. H. Clarke, Alfred street; 3, W. C. Wilks, Chamberlen street.

Artistic display of flowers other than gladioli—1, Mrs. F. Dummitt, Alfred street; 2, W. G. P. Benton, 762 Water street; 3, J. Matthews, Lakefield.

Gladiolus—Decorative basket, not to exceed 20 spikes—1, G. H. Clarke; 2, H. W. Cardwell.

Basket of gladioli and any other flowers—1, Mrs. Dummitt; 2, J. H. Jose, Newcastle.

Basket of snapdragons—1, Mrs. Dummitt; 2, Mrs. Wilks.

Basket of lillies — 1, John A. Smith, 150 Benson avenue; 2, Mrs. Dummitt.

Basket of cut flowers, other than gladioli—1, Mrs. John Spencer, Kinmount; 2, J. Matthews.

Vase of cut flowers—1, J. Matthews, Lakefield; 2, Mrs. C. Plunket, R.R. 1, Keene.

Vase of gladioli, not more than 10 spikes—1, G. H. Clarke; 2, H. W. Cardwell.

Vase of wild flowers: 1, Mrs. C. Plunkett; 2, Mrs. J. Spencer, Kinmount.

Dining table decoration of gladioli tipe—1, H. W. Cardwell; 2, G. H. Clarke.

Dining table decoration, any flowers—1, Mrs. Plunket; 2, W. G. P Benton.

Corsage bouquet—1, G. H. Clarke; 2, Mrs. F. Dummitt.

Buttonhole bouquet — 1, Mrs. Wilks; 2, Mr. Wilks.

Plant in pot—1, W. G. P. Benton; 2, Mrs. W. Gracie, Canadian Legion Hall.

Geranium in bloom—1, Mrs. Gracie; 2, Mrs. F. Dainton, 180 Auburn street.

Cacti collection—1, Mrs. Dummit; 2, Al Spencely.

Gladioli—One Spike.

White or creamy—1, G. H. Clarke; 2, W. C. Wilks.

Blush white and pink—1, G. H. Clarke; 2, H. W. Cardwell.

Light yellow—W. C. Wilks; 2, H. W. Cardwell.

Deep yellow—W. C. Wilks; 2, H. W. Cardwell.

Orange, yellow apricot—J. Jose; G. H. Clarke.

Light salmon—W. C. Wilks; H. Cardwell.

Orange salmon—H. W. Cardwell; G. H. Clarke.

Rose salmon—H. W. Cardwell; G. H. Clarke.

Medium and deep rose— H. W. Cardwell; G. H. Clarke.

Scarlet—W. C. Wilks; Mrs. Wilks.

Maroon red—H. W. Cardwell.

Light mauve—H. W. Cardwell; G. H. Clarke.

Deep mauve—H. W. Cardwell; W. C. Wilks.

Purple—J. H. Jose; H. W. Cardwell.

Light violet—G. H. Clarke; W. C. Wilks.

Medium and deep violet—J. H. Jose; G. H. Clarke.

Smoky, bronze and copper—H. W. Cardwell; J. H. Jose.

Pink and yellow—G. H. Clarke; H. W. Cardwell.

Medium colors with blotch— H. W. Cardwell; G. H. Clarke.

Three spikes any variety—G. H. Carke.

Six spikes, different—J. Jose; J. H. Clarke.

Six spikes, different—G. H. Clarke, winner of the Canadian Gladiolus Society, silver medal.

Three spikes, different—G. H. Clarke, C.G.S. bronze medal.

Annuals and Perennials

Asters—Mrs. W. C. Wilks; J. Matthews.

Calendula—H. Turner, 554 Douglas avenue; W. G. P. Benton.

Carnations—Mrs. Wilks.

Dahlias—G. W. Downer, 125 Morrow street.

Dahlias, best individual bloom — G. W. Downer; Mrs. Dummitt.

Gaillardias—J. A. Smith; H. Turner.

Helianthus, sunflower—G. Benton; 2, F. Dummitt.

Annual Delphinium—H. Turner; Mrs. W. C. Wilks.

Tiger lily—1, Jas. Forbes, 530 Rogers street; 2, Mrs. Wilks.

Lily, any other variety—F. Biddle, 431 Rogers street; J. A. Smith.

Marigold — H. Turner; Mrs. J. Spencer, Kinmount.

Nasturtium—H. Turner; G. H. Clarke.

Pansies, six blooms—H. Turner; H. W. Cardwell.

Pansies, 12 blooms, 6 or more varieties—Mrs. Wilks; H. Turner.

Pansies, artistic display — Mrs. Wilks; J. A. Smith.

Petunias, singles—Mrs. C. Plunket, S. T. Harris, 207 Perry street.

Petunias, single, ruffled—H. Turner; J. Matthews.

Petunias double — J. Matthews; Jas. Forbes.

Phlox Drummondi—J. Matthews; H. Turner.

Phlox, perennial—S. T. Harris; J. Stenton, 312 Burnham street.

Salpiglosis—J. Matthews; H. W. Cardwell.

Scabiosa—Jas. Forbes; Mrs. Wilks.

Snapdragon, six individual spikes —H. W. Cardwell; Mrs. Wilks.

Collection of annuals, 6 varieties—H. Turner; Mrs. Plunket.

Collection of perennials, 4 kinds—Mrs. Wilks; J. A. Smith.

Stocks—Mrs. F. Dummitt; Mrs. F. Dainton.

Dianthus (Pinks)— H. Turner; Mrs. Wilks.

Dianthus, Sweet Wivelsfield — H. Turner; Mrs. Wilks.

Zinnias, pompom—Mrs. Wilks; J. S. Mason, Armour Road.

Zinnias, scabious flowered — H. Turner; Mrs. Plunket.

Zinnias, large flowered — Geo. Downer; H. Cardwell.

Roses, single bloom—Mrs. W. C. Wilks; Mrs. C. Plunket.

Roses, six blooms in basket—Mrs. Wilks; J. A. Smith.

Roses, three blooms, in vase — Mrs. Wilks; J. A. Smith.

Verbena, 10 blooms—J. A. Smith; H. Turner.

Sweet peas in vase—J. H. Jose; J. Stenton.

Sweet peas, artistic bouquet— J. Matthews, Lakefield; Mrs. Wilks.

African marigolds—J. A. Smith; Mrs. Wilks.

Mattern Prepares For Transpolar Flight

James Mattern's $100,000 Lockheed aeroplane, which he will pilot early next year on the world's first transpolar flight from Los Angeles to Moscow, is shown in the UPPER photograph ready for a preliminary survey flight within the next few weeks. The famed airman and the crew he has picked to aid him in the flight are shown at the BOTTOM. They are, LEFT to RIGHT, James Mattern; H. S. Jones, navigator, and Nick Greener and Reg Robbins, both of whom will handle the refueling operations over the Alaskan wastes.

Main Street Topics

Jabs and Jottings as Picked Up By Examiner Reporters.

SHOW ARRIVES TUESDAY.

Conklin's Shows are expected to arrive at the Exhibition Park on Tuesday morning.

91 AT NOON.

A. O. Phillips, official weather recorder, reported the noon heat at 91 degrees, with the likelihood that it would reach 93 before halting its advance after dinner.

TRUCK IS SIDESWIPED.

When an automobile sideswiped a truck before careening into the ditch this side of Bewdley on Saturday afternoon, Lewis Bailey of Newtonville, alleged driver of the car, was severely shaken up, and his false teeth were damaged. He was admitted to Port Hope Hospital.

RETURNS TO DUTY.

Off duty for ten weeks as the result of injuries received when his motorcycle overturned near Springville, Provincial Motorcycle Officer Lloyd A. McClure was back on patrol over the week-end.

PRIZES FOR CHILDREN.

Doug Loomis, director of the Peterborough Exhibition, has 2,000 prizes for the first two thousand children who pay five cents for the grand stand seats next Wednesday afternoon. None of the seats are reserved on Children's Day.

CATCH THREE MUSKIES.

W. R. Parker of the local Customs House, along with Thomas Morton of Toronto, were successful in landing three large muskies during week-end fishing at Trent River. The biggest fish weighed 5½ lbs., with length of 29 inches. Mr. and Mrs. Claude Goodman, trolling near Lunge Bay, also caught a trio of nice ones.

SOUL.

"Soul" was the subject of the Lesson-Sermon for First Church of Christ, Scientist, Peterborough, on Sunday. The Golden Text was, "My soul thirsteth for God, for the living God; when shall I come and appear before God?" (Psalms 42-2). Selections from the Bible included the following from Psalms 27:4, "One thing have I desired of the Lord, that will I seek after; that I may dwell in the house of the Lord all the days of my life, to behold the beauty of the Lord, and to enquire in his temple." Correlative citations from the Christian Science textbook, included the following, "Immortal Mind feeds the body with supernal freshness and fairness, supplying it with beautiful images of thought and destroying the woes of sense which each day brings to a nearer tomb....Man, governed by immortal Mind, is always beautiful and grand. Each Succeeding year unfolds wisdom, beauty and holiness."

TICKETS ON SALE.

Strip tickets, four for one dollar, for the Peterborough Exhibition, are still on sale at the local stores.

IS ON DIRECTORATE.

T. P. Lancaster, M.P.P., publisher of "The Havelock Standard" was elected to the directorate of the Canadian Weekly Newspapers' Association at the closing session of a convention at Halifax. George W. James of "The Bowmanville Statesman" was elected president of the Association.

ENNISMORE DRAW WINNERS.

M. Clement, 587 George street, was winner of a $25 prize in a recent draw at St. Martin's Church, Ennismore. Other winners were Mrs. William Harrington, Ennismore, $15 and Mrs. Dan Costello, Ennismore, $10; Mrs. Pat Cadigan of R. R. 1, Peterborough won the sugar raffle and Mrs. Frank Hickey of Omemee won the blanket raffle.

QUALIFIES FOR CONVENTION.

O. E. Cameron, Peterborough representative of The Great-West Life Assurance Company, has qualified for membership in his company's President's club by his business production during the past year. He thus attends the 1937 convention at Bigwin Inn, and leaves for that resort towards the end of August in company with other Ontario representatives.

MAGISTRATE'S COURT.

Ralph Davis was sentenced to 3 months imprisonment this morning on pleading guilty before Magistrate A. E. Gee to a charge of intoxication as a third offender. According to police Davis might have been charged with resisting arrest. John Conroy and Stanley Beebe pleaded guilty to charges of being drunk on Woodbine street with the other accused. They each got fines of $10 and costs.

CYCLIST INJURED.

When a bicycle and car were involved in collision on Lansdowne street Saturday night, William Donneyluck, Empress Apartments, received head and shoulder injuries that necessitated his removal by ambulance to St. Joseph's Hospital. The front wheel of the cycle was damaged. The car reported driven by J. A. Holden, 593 Lock street was damaged about the right headlamp and right fender.

SUSTAINS WRENCHED KNEE

Henry Gravelle of Bridgenorth was admitted to St. Joseph's Hospital around 10.30 o'clock Saturday night suffering from a wrenched right knee, the result of being struck by a motor car on Reid street. According to report, P. G. McNeely, 414 Water street was driving on Reid street between Dublin and Edinburgh streets when he came upon Gravelle who was walking on the centre of the roadway. The driver of the car swerved to avoid striking the pedestrian, but caught the man striking him with the edge of the left front fender.

DIED

CLUTE, Charles.—Following a short illness, Aug. 16, Charles Clute, 467 Albert street, 72 years of age. Funeral announcement later.

HOLDEN, Johnston Delmar W.—At Nicholls Hospital, August 16, Johnston Delmar Winston Holden, infant son of Mr. and Mrs. W. R. Holden, Lansdowne street west, six weeks of age. Funeral Monday, August 16, at 3 p.m. from Bellegrem's Funeral Home to Little Lake Cemetery.

GERMANY WON

LONDON—(CP).—Germany scored an easy victory in a swimming match against Great Britain at the Wembly pool, 14½ points to 4½. Only two English entrants won their events.

UNITED CHURCH CANCELS SAILINGS OF MISSIONARIES

TORONTO, Aug. 16 (CP). — The United Church of Canada today cancelled all sailings of missionaries for China and Japan. A conference of missionaries now here on furlough will be held later today, it was announced, to decide upon plans for their own return.

Rev. A. E. Armstrong, D.D., secretary of the Board of Foreign Missions, curtailed his vacation and returned to Toronto for conferences on the unsettled situation in the Far East. Dr. Armstrong said a party of missionaries now en route to China will be held in Japan or re-routed.

In the party are Rev. and Mrs. Earl Willmott, Rev. and Mrs. Lewis Walmsley, Miss Ruth Sharpe, Ida, Ont., and Miss Dorothy McKenzie, Kincardine. Mr. Walmsley is from Milford, Ont., while the parents of Mr. Willmott live in Toronto.

Missionaries of the United Church known to be in the Shanghai zone, now the scene of land, sea and air battles between the Chinese and Japanese, are Dr. and Mrs. Howard G. Barry and the Misses Margaret Brown and Maude French. Mr. and Mrs. George Slade of Vancouver are reported as stationed only a mile from the bombed area in Shanghai.

OBITUARY

JOHNSTON DELMAR HOLDEN

The death of Johnston Delmar Winston Holden, infant son of Mr. and Mrs. Winslow R. Holden, Lansdowne streetwest, occurred at Nicholls Hospital early Monday morning, at the age of six weeks.

The funeral was held this afternoon at 3 p.m. from the Bellegherm Funeral Home to Little Lake Cemetery, Rev. J. D. Paterson officiating.

CHARLES CLUTE

The death of Charles Clute, 467 Albert street, occurred today following a short illness. He was 72 years of age.

He was born at Campbellford, son of the late Benjamin Clute. Thirty-three years ago he came here from Campbellford. He was a member of All Saints' Anglican Church.

Surviving are his wife, Mary Eleanor McCoy; one son, Charles Clute; one daughter, Mrs. Elizabeth Lowden of Peterborough; one brother, Boyd Clute, also of this city, and one sister, Mrs. Rose Emlaw, of Toronto. Remaining are two grandchildren, Meiton Lowden of Cleveland and Dorothy Lowden of this city.

Funeral arrangements are to be announced later.

MRS. THOMAS EDGAR.

(Examiner Correspondence.)

WARSAW, Aug. 16—The funeral of the late Martha Brown, wife of Mr. Thomas Edgar took place on Tuesday afternoon, August 10. The services were conducted by the Rev. J. W. Wilkinson who took for the lesson Mark, chapter XIV and spoke particularly from the words "He was exceeding sorrowful even unto death" and "Had glorified her God on the earth and finished the work from John's gospel.

Zion Church will miss Mrs. Edgar who was never absent from a service unless ill and while she was unable to attend some gatherings always helped as she could and gave literally.

At the last Zion anniversary Mrs. Edgar had presented to the Church an Hymnary Board, made by her brother.

The service was held at the house. Hymns read were "Peace, Perfect Peace" and "Abide With Me". Interment took place in Little Lake cemetery where her husband was laid some years ago. Bearers were six nephews.

Mrs. Edgar was in her seventy-second year and belongs to a family who live well past the three score and ten years.

C.C.F. Leader Says Police Cost $400 a Day

DR. LORNA COTTON-THOMAS, provincial vice-president of the Cooperative Commonwealth Federation told the press this morning she had learned from a reliable Toronto source that the estimated cost of keeping provincial police in Peterborough on strike duty was $400 per day. The figure, she emphasized was an estimate of the cost when the squad was here at its full strength. It would be decreased proportionately, she said, now that the majority of the men have been withdrawn. Mayor George A. Macdonald was out of the city on official business today and could not be obtained for any comment or statement relative to the cost of bringing in the provincial police, or as to what proportion of the cost would be borne by the city.

SIXTEEN NOVICES DEDICATE LIVES WITH FINAL VOWS

The religious ceremonies of Reception and Profession were held in the Chapel at Mount St. Joseph on Monday, August 16. The chapel was filled with the friends and relatives of the young ladies who took part in these ceremonies. The altar was tastefully decorated with gladioli and roses.

The devotional singing of the Sisters' choir during the Mass and at the conclusion of the ceremony added much to the solemnity of the occasion.

Bishop O'Connor officiated and was assisted by Rev. V. Corkery and Rev. C. Carroll.

The sermon was preached by Rev. William McLaughlin, C.S.S.R., Toronto, director of the retreat. Taking for his text, "He that loses his life for Me shall find it in the world to come," he said that those words might be the inspiration for the morning's ceremony, because these young ladies had truly given up all for Christ's sake. He went on to explain the real meaning of the vows of poverty, chastity, and obedience, so little understood by the world, and made mention of the grand work done by religious communities in the church, congratulating the Sisters of St. Joseph for their part in it. He had special words of praise and felicitation for the young ladies, who were giving themselves so generously to work for God and the Catholic Church.

Present in the Sanctuary were Right Rev. Monsignor McColl, V.G., of Lindsay; Very Rev. Dean F. J. O'Sullivan; Rev. J. J. O'Brien; Rev. J. V. McFadden, Downeyville; Rev. J. V. McAuley, Campbellford; Rev. J. Garvey, Lakefeild; Rev. V. J. Gillogly, Enniamore; Rev. Leo Cleary, Victoria Road; and Rev. Fathers E. Welsh, E. Grant, C. McCarney, G. Wolfe, and K. Maiane.

Among the visiting clergy were Rev. T. McLaughlin, C.S.B., Toronto; Rev. D. A. McDonald, Peterborough; Rev. G. T. Martin and Rev. Father LaSage, both of Kingston.

At the conclusion of the Mass, 16 novices pronounced their final vows: Sister M. Julienne, Fort William; Sister M. Carolyn Bracebridge; Sister M. Carmel Teresa, Almonte; Sister Mary Garnier, Lindsay; Sister M. Margaret Helen, Blind River; Sister M. Noreen, St. Andrew's West; Sister M. St. Christopher, South River, Ont.; Sister M. St. Cajetan, County Durham, England; Sister M. St. Desmond Bracebridge; Sister M. St. Lucy, Lakefield; Sister M. Benita, County Monaghan, Ireland; Sister M. Marie Paul, Blind River; Sister M. Alexandrine, Killaloe Ont.; Sister M. Virginia, Lakefield; Sister M. Sheila, Lindsay; Sister M. St. Henry, Schreiber, Ont.

The following novices made first vows: Sister M. Honora, Ottawa; Sister M. Joanna, Northfield, Ont.; Sister M. Terence, Demers Centre, Que.; Sister M. Fabian, Blind River, Ont.; Sister M. Theophanie, Fort William; Sister M. Emmanuel, Edmonton Alta.; Sister M. Claudia, Raith, Ont.; Sister M. Janet, Peterborough.

Miss Marguerite McDonald, St. Andrew's West, Ont., received the Holy Habit, and in religion will be known as Sister Mary Benedicta.

Their charming little attendants were: Marilyn Doleman, Isabelle Hunt, Shirley Odette.

ALD. GORDON PLACED BLAME STRIKE LEADERS

Alderman G. N. Gordon told The Examiner to-day that Alex. Welch, Jacob Cohen and Michael English were the ones responsible for the suppression of the information given in a telegram that Premier Hepburn would invoke the Minimum Wage for men immediately upon the necessary investigation being made under the statute. When it was found that Welch, Cohen and English were refusing to give textile workers information and were doin everything in their power to prolong the strike, having in mind their own interests first and the workers' interest last, Mr. Gordon said he decided that he could not continue further in the effort of raising funds for relief of the needy families. Efforts to raise the funds were not supported actively by these three men, and as Mr. Gordon stated he has never heard of either Mr. Cohen or Alex Welch, the C.I.O. organizer, contributing anything for the relief of the employees.

The telegram Alderman Gordon sent on July 22 from Port Arthur was the result of the company's request that everybody go into work and then negotiate afterwards, and Mr. Gordon said he did not trust Mr. Dawson. Mr. Barrett and the Dominion Woollen officials to do the fair thing by the textile workers and they should have a written agreement. Nearly a month has passed since then with fruitless efforts to get a settlement and when the Prime Minister pledged his government and gave his word that if the textile workers would go into work, he would have a minimum wage for men imposed before any other trades or crafts were considered. Mr. Gordon said he felt that offer should have been accepted.

For the benefit of Messrs. Welch Cohen and English, Mr. Gordon stated that over twenty persons have telephoned him or have seen him since their so-called repudiation of his assistance and have thanked him for what he has done, and in addition to that many business men have told him he was taking the right course in his efforts to keep the C.I.O. from getting a foothold in Peterborough. As a citizen of Peterborough, Mr. Gordon stated, it is in the interests of the relationship between the employers and those employed to prevent labor organizations that advocate violence and lawlessness from getting a foothold in this city but he is in favor of unions, either national or international. Mr. Gordon stated that he was opposed to the conduct of affairs which are so provocative of nature that they are likely to cause breaches of the peace.

When Crown Attorney McElderry is attacked on the platform by Michael English as chairman, because Mr. McElderry as Crown Attorney was doing the duty imposed upon him representing the Crown, Mr. Gordon said he could understand why public sympathy is rapidly leaving those who are conducting and in charge of the policy and negotiations in this strike.

Dr. Herbert Young Examined Reid Girl

Wishing to clarify his position in regard to the case of Ivena Reid, 14-year-old doffer at Bonner-Worth Mill who claims that a skin condition was aggravated by tear gas released by police in connection with strike disturbances, Dr. Herbert N. Young made the following statement to The Examiner:

"I saw the girl on Monday of last week, the day prior to the reported disturbance at Bonner-Worth Mill. At that time I gave her some ointment for a skin condition affecting her face. I next saw the girl on Friday, when her condition was much worse. While I was not prepared to give an opinion I did tell her that tear gas might have aggravated her condition. I did not say that tear gas had caused burns. In fact I do not know of my own knowledge that she did come in contact with tear gas."

HONOR IRISH PATRIOT

DOWNSIDE ABBEY, England — (CP).—English and Irish Roman Catholics met recently at the shrine of Oliver Plunket here. Plunket was executed in 1681 for sharing in a "Papist plot."

Museum On Wheels Arrives In City For Exhibition

World Wonder Car Travelled 456,000 Miles, Fuel Consumption 2 1-2 Gallons a Mile.

A museum on wheels, known as the World Wonder Car, arrived in Peterborough at two o'clock this morning from Buffalo, hours behind the schedule which was discarded in the crowded traffic of No. 7 Highway.

A striking novelty in itself, this car has travelled 456,000 miles, on a fuel consumption of 2½ gallons of gasoline to the mile, all over the United States, and parts of Mexico and New Mexico.

Louis Engel, attorney of Washington, D.C., is in charge of the exhibit which crossed the Canadian border for the first time Sunday to put in a week at the Peterborough Exhibition on the way to the C.N.E. at Toronto next week. Mr. Engel is attached to the promotional department of the United States Marine Corps.

"In the United States this car is used exclusively as an attractive means of enlisting recruits for the navy," the Examiner was informed. "It has been on a tour since 1933 without any interruption, and flies the Marine Corps flag in the United States.

The slogan of our exhibit is "1001 Curious Things from All Over the World," and it includes part of the Lincoln relics to the value of $125,000, shrunken heads from Jivarro, South America, some of the first patented models made by Thomas Edison, an octopus, and many other interesting objects. Our main objective in Canada is the big Fair in Toronto, but we are going to be here all week."

The Wonder Car is insured for $225,000, the largest risk ever issued for an automobile. The chauffeur told The Examiner he had never encountered such a stream of traffic as the double line of cars on No. 7 Highway Sunday, the last stretch of which was from Lindsay to Peter-

Where They Get 'Em.

(Examiner Correspondence.)

LAKEFIELD, Aug. 16.—Jack Huddlestone of Lakefield fought a battle royal with a giant muskie on Lake Katchewanooka early Sunday morning and came out victorious only after a twenty minute struggle. One of the largest muskies caught in this district in some years, it tipped the balance around 21½-pounds and measured 43-inches from stem to stern. Mr. Huddlestone was casting off third island when he got his strike. Although he was alone in a canoe, he was able to control his craft and play the fish until it was "played" out. Lacking a stick he stunned the fish with his paddle before hauling it aboard. It had only one hook in the lower lip. Tackle used consisted of a silk line and plung.

Mack's Collegiate Collection Breaks Yanks Murderers' Row For Three Straight Victories

Double Loss Cut Chicago's Lead in National League Race.

NEW YORK, Aug. 16 (C.P.).—Did you ever see a worm turning?

They're doing it all over the place these days. Washington's wallowing Senators are breezing along on an eight-game winning streak. Pittsburgh's pathetic Pirates are turning back towards third place in the National League. And Cincinnati's collapsible Reds have just made the high-and mighty Chicago Cubs holler "Uncle."

We Give You the "A's."

But for the championship of the Society of Turning Worms, and for the classiest job of upsetting the applecart, we give you Connie Mack's Collegiate collection of Athletics.

They're either a brave band of youngsters, or they've been fooling everyone—including themselves—for a long time. Every other outfit in the league falls apart at mere mention of the Yankees and their big war clubs.

Connie Mack's crew, staggering along in the league cellar, looked them in the eye over the week-end, didn't think much of the view, and proceed to take three straight over Murderers' Row.

Young Edgar Smith, who had been trying all season for this first straight victory, completed the sweep of the series with a seven-hitter yesterday and climaxed a feat that hasn't been duplicated since May, 1934. Not since then, when the Cleveland Indians accomplished it, has any club swept a three-game series from the Yankees.

The breaks made it easy for the A's to go down in the books as the greatest little surprisers of the season.

But Yanks Keep Lead.

The Yankees maintained their 10-game lead in the pennant chase, since the second-place Detroit Tigers kicked away a six-run lead and lost 9-7 to St. Louis Browns.

In the National League the jinx-loaded Chicago Cubs were walloped thoroughly by the Reds and lost a double-header, 13-6 and 9-8.

As a result, their league lead was cut to four games because the second-place Giants turned back a late rally by the Phillies to register a 5-3 decision for their third straight win.

Washington belted over the Red Sox twice, 9-3 and 8-3, to climb into fifth place and drop the Bostons into fourth. The White Sox advanced to third and shoved the Indians down to sixth by trouncing Cleveland 6-3 and 3-2 in a bargain bill.

Pirates Get Twin Win.

Paul Waner found St. Louis pitching easy meat and the Pirates picked up a twin win, 8-4 and 4-0, to make it three straight over the Cards. Brooklyn and Boston Bees battled through two acts of comedy of errors, and split, the Dodgers winning the opener 7-5 and Danny MacFayden tossing a three-hitter for a 9-1 Boston win in the nightcap.

Southend Softball

Playoff Schedule

Monday, Aug. 16—De Laval vs Cogs.

Tuesday, Aug. 17—Maple Leafs vs Keene (in Peterborough).

Wednesday, Aug. 18—Cogs vs De Laval.

Thursday, Aug. 19—Keene vs Maple Leafs (in Keene).

First named team is home team.

The third game, if necessary, of the two-out-of-three series between Cogs and De Laval will be played Friday, August 20th, teams to toss for home game. The third game, if necessary, of the two-out-of-three series between Maple Leafs and Keene will be played Monday, August 23rd in Peterborough but teams will toss for home game.

Winners of these series will play a three-out-of-five series for the League Championship and Warne Cup, commencing either Monday, August 23rd or Wednesday, August 25th, depending on when the other series finishes.

With both the Cogs and De Laval at full strength Monday's game should be well worth watching. De-Laval will likely send Shine to the mound while Cogs have Parnell, Fleming or Moorhead to choose from. Game is called for 6.45 p.m. sharp, Brinton grounds.

Competing In U.S.

JOAN INGRAM

When the Wightman Cup team of England swing into action on the tennis courts in the U.S. against the American netters, one of their star players will be Miss Joan Ingram of England. Miss Ingram also competed in the Canadian tennis championships recently.

NEW ZEALAND II SCORES 164 RUNS

LONDON, Aug. 16.—(CP Cable)—New Zealand ran up 164 runs for six wickets before lunchtime today in the third test cricket match of the season with England.

In contrast to the opening day Saturday, when drizzling rain kept actual play to less than an hour, today was bright and cloudless and 8,000 persons were in the stands at the Oval.

The first test of the season was a draw and England won the second.

M. P. Donnelly was the stalwart of the New Zealand innings, running up 56 before he was caught by L. Hutton off R.W.V. Robins. He batted an hour and three quarters and had six fours.

Only two runs were added to the Saturday score when the first wicket fell at 22, H. G. Vivian sending a catch to Ames off E. R. Grover's bowling without scoring. He had 13 Saturday. A. W. Badlee, seven not out at the start today, reached 18 when Austin Mathews took out his middle and leg stumps. W. M. Wallace was run out after scoring eight and G. L. Weir was good for only three runs when caught in the slips off Grover, and four wickets were down for 47 runs.

Donelly came to the wickets and stopped the rout with D.A.R. Moloney holding his own at the other end. The New Zealanders reached the 100 run mark in two hours when Moloney, after scoring 23, was defeated by a slow delivery from Wally Hammond, and five were down. Donnelly finally succumbed to Robins, sending a catch to Hutton after his 56 had brought the total to 145.

Captain M. L. Page and A. W. Roberts were at bat when the lunch adjournment was taken, Page having reached 21 and Roberts 15.

TRANSPORT TRADE

BANFF, Alta.—(CP)—Visitors at the recent Indian sports meet near Banff were slightly puzzled by the spectacle of a cavalcade of white town boys mounted on Indian paint ponies and scores of Stoney Indian youths astride the more modern bicycle until it was learned the lads, envying each others' mode of transportation had swapped for the afternoon.

Builders of residences in Germany are urged by the Government to economize with steel and iron.

SPORTS DAY by DAY

Dizzing Up the Local Dirt With the Odd Chuckle or Two

By CEC. PERDUE

AH, YES, about that ball game here Saturday. Well, the Petes won it, 3-2, but they had to play 10 innings. Another nifty battle with the Ponies of Kingston, and a goodly gathering of cash customers yodelled in delight at the doings. A dandy joust all the way—about the best seen here this summer. It was the first win in eight starts against the Ponies for ye men of Manager Collins, and just about puts the Petes in the playoffs. As Napanee lost a close one in Oshawa that day, the Gibbards must now win their three remaining tilts—one against Peterborough—to gain even a third-place tie with the locals, so their chances are slimmer than the sliced bacon the grocer gives out. Especially as the Petes have really been playing ball the last two weeks.

* * * * * *

JOE JAKAFBY again pitched a nice game, bearing down all the way against a tough outfit. He earned the victory and seems to have found himself now. Joe got good backing, despite a couple of miscues. Ken Long had 19 putouts on first, Doug Mowry caught an okay game, Len Hollingsworth pulled a circus catch to rob Joyce of an extra-base blow in the eighth—snatching it on the dead run with his bare hand. It might have meant the game. Clark and Kingdon looked good around second. Yeah, the whole squad worked fine. In spite of the fact that Burton was absent and Starr didn't arrive till the sixth, being at work.

* * * * * *

ON THE offensive, the locals played easily their best game of the year. They ran bases like big leaguers. The batters stood deep in the batting box and forced Arnell to throw from away back. Consequently, five stolen bases were chalked up against him and none against Mowry. Hollingsworth scored from second on a grounder to Joyce, as an indication of the heads-up ball the boys were playing. Of course, Joyce fell asleep twice and really lost the game for his buddies. Kearns shone, too, with three hits in five and two runs driven in as well as the winning run scored by himself. That was after he hit safely in the 10th and then stole. Starr came in as a pinch-hitter then and singled to score the big counter. A real money blow.

* * * * * *

YEAH, there were a lot of highlights in this tilt. We enjoyed Whatley's act at the plate, calling his own balls and strikes for the umps—who was a brother of Umpire Pat Corrigan, by the way. And that throw from Kearns to Clark to Mowry to nip Elliott at the plate in the fourth. The tying run for Kingston in the seventh was a gift from the umps as Arnell was struck out but handed a walk to force in the marker. The crowd booed Corrigan later when he tried to make an announcement. The fans certainly liked this scrap and they were talking about it plenty around town late Saturday night. The win put a lot of heart in the Petes and they figure now they have a fair chance of doing something in the loop playoffs.

* * * * * *

TONY PACZKOWSKI pitched nice ball, too. He really worked and deserved a better fate. And the rest of the Ponies also toiled hard for a win but they couldn't expect to get the breaks every game against the locals. Buck and Goodfellow got two hits each for 'em and McQuaide and Joyce hit doubles. Goodfellow had a fine catch in short right and all around they made it a real battle as usual. Those Ponies are never licked till the last out. After the game, Joe Daley had just two kicks. One on Joyce for dumb baseball twice, and one against himself for failing to order Starr walked in the tenth. But he grinned and said: "Oh, well, we'll be seeing you in the playoffs."

* * * * * *

FIRST of the O.B.A.A. junior playdowns is here Wednesday eve at 5.30 o'clock—so folks can get away early to the Exhibition—between Belleville Kiwanis and the local Rotarians. Twig Woodley's gang have been playing all summer in the Hastings County intermediate loop and should be tough to take, while Herb Ralph's squad has breezed merrily through the Lakeshore Junior League. Lefty Weeks or Joe Kelleher will pitch for Belleville and probably Gee Clark for the locals. Admish is two bits and fans can't go wrong on taking in this tusse. Return fixture will be on the Quinte diamond Friday in this two-out-of-three serial

* * * * * *

ENTRIES are coming in okay for the big bucksaw contest which will be held Thursday and Friday mornings on Simcoe St. between George and Water. Plenty of good prizes and some classy sawmen from around here and from distant parts tearing through the logs on raised platforms. It ought to be a much better show than last year (and that wasn't bad, either) as the blade-wielders know more about these contests now. There was some friction last year, too, over the types of saw used—but this will be eliminated in the present contest. Hurry up with those entries, you huskies, as the big event is almost upon us.

* * * * * *

WESTCLOX men took a 7-4 win over Motorists at Central on Saturday p.m. to take a 3-1 lead over the Barrett boys in the four-in-seven series to declare an O.A.S.A. team. They meet in their fifth game tomorrow at Central, and meantime the Motorists play Omemee here tonight in the round-robin series. The Young Petes have a junior O.A.S.A. playdown fracas at Central on Thursday—yeah, it's Thursday now—against Belleville. In gals' softball, Westclox go to Cobourg tonight in the second of their three-in-five series to declare a loop champion, and third tilt will be at the Bowl on Tuesday evening. Southend Loop playoff schedule is listed in tonight's paper.

* * * * * *

GRAB-BAG: Turner's fourhit pitching and a three-run rally in the ninth gave Oshawa a 4-3 nod over Napanee on Sat-day....Ponies may play tonight in Napanee and then entertain Oshawa on Wednesday; the GM-men are about a game and a half up on Kingston now ....Children's roes will be held Wednesday at the fool Ex., and the harness-hoss races will be there Thursday, Friday and Saturday.... Auburns are billed to play lacrosse in Norwood Tuesday in the gloaming....Rovers may stage both playoff games with Auburns here, instead of one in Belleville....Seeing as how the Belleville-Trenton lacrosse combine is over 300 berries in the red....A tourist from Cleveland came down from the lakes Sat'day to see our ball game and said later it was one of the finest he had ever witnessed....Most of the Oshawa GM-men were present to cheer the Petes in this fray.... This week will about settle local softball championships....A large bouquet of orchids has been sent by Manager Fred Collins to Abber Joyce of Kingston!

DYER'S BOWLING FEATURES MATCH

WHITAKER'S C.C. vs. TOC H (TORONTO).

Whitaker's travelled to Toronto on Saturday to play a return match with Toc H, the first match having resulted in a narrow win for the local team. On Saturday they repeated the win by 94 to 58, thanks to a good innings of 28 by A. Hamilton and another great bowling performance by F. Dyer, who took eight wickets for 12 runs. Score:

Whitaker's C.C.

B. Roberts, b Driver	1
G. Colbran, lbw. b Driver	9
F. Jefferson, c McDonald b Pledger	6
A. Hamilton, b Rose	28
F. Dyer, c Rose b Halford	9
J. Wild, run out	9
T. Jones, c Halford b Rose	7
D. Mackey, c Rose b Driver	9
G. Haig, b Widdows	1
F. Roberts, c Rose b Widdows	9
R. Parks, not out	9
Extras	6
Total	94

Toc H.

J. Warren, c Mackey b Dyer	31
J. Duff, c Mackey b Dyer	6
O. Pledger, b Dyer	5
E. Halford, b Dyer	0
G. Rose, b Jefferson	0
R. Widdows, c F. Roberts b Dyer	4
W. McDonald, b Jefferson	0
E. Bowden, not out	3
G. Wilson, b Dyer	2
N. Driver, b Dyer	1
J. Isherwood, b Dyer	0
Extras	6
Total	58

Bowling Analysis.

	O.	M.	R.	W.
F. Jefferson	13	0	21	2
G. Colbran	2	0	9	0
F. Dyer	11	3	12	8

Lawn Bowling

By HERB MARTIN

THE WEEK'S ACTIVITIES

Monday, Aug. 16.—Men's schedule.

Tuesday, Aug. 17.—Ladies' games; men's schedule.

Wednesday, Aug. 18.—Novice competition, men.

Thursday, Aug. 19.—Ladies' games; men's skip and vice's and leads and seconds.

Friday, Aug. 20.—Mixed tournament, 1 draw from the board, 7.30, 25 cents fee.

THE ATTENTION of our bowlers is drawn to Wednesday evening, Aug. 18. The date has bee nset aside for the starting of our men's novice competition. This play was originated a few years ago by R. M. Glover, manager of the old "Peterborough Examiner". It was carried on by the late Mr. P. J. Giffen of the present Examiner, who also donated a cup—and now the competition is being further fostered by H. L. Garner and A. R. Kennery, present directors of The Examiner. This event is of such great importance to our club that the committee decided to give up a whole night to the running of this contest. R. Hendry will be in charge and a good crowd is expected to be on hand. The draw is made, and it will be a straight elimination tournament.

THE OTHER DAY we picked up a new book on lawn bowling. There are some very helpful hints in it and also some tricky rules. We intend to print one of these each day and see how many of our bowlers can answer them: "What authority is delegated to skips to mutually agree to waive penalties or permit a bowler to change his bowls?"

IT HAS JUST leaked out that Harry Beatty and H. G. Walker are representing our club in the Examiner's Bucksaw contest—no doubt they will be "heavy" favorites.

PETES PRACTISE

The Petes will practise tonight and tomorrow night at six in Riverside Park, and all players are urged to be on hand.

Westclox Adds To Advantage In City Softball Playoffs

Clockmakers Get 7-4 Victory Over Motorists in Saturday Game.

Westclox men softballers handed Motorists a 7-4 setback at Central Saturday evening before a fair crowd of fans. It was their fourth meeting in the four-in-seven series to declare at O.A.S.A. palydown team, and the Clockmakers have now won three and lost one. These teams meet again Tuesday here and a win for the Westclox will send them into the O.A.S.A. intermediate playdowns, but a win for Motorists will force at least one more local playoff tussle.

Sturgeon and Shine both hurled nice ball, the former fanned four and walking five while Shine struck out three and issue three free tickets. The latter was in on a triple play when he caught the ball, touched out a runner coming in from 3rd and threw to second to nip another. The winners had a double-play to their credit. Both sides slipped several times defensively, with the losers' miscues being more costly. The teams:

Westclox—P. Calladine, c; Dormer, 3b; Kearns, lf., cf.; W. Calladine, ss; Playford, cf., lf.; O Leary, lf., Ells, 1b; Currie, rf; Stanger, 2b; Starr, 2b; Sturgeon, p.

Motorists—Dorrington, 3b; Walsh, c; Strickland; Board, lf.; Smith, 1b; Long, 2b; Shine, p; Gainey, ss; Crary, rf; Montgomery, rf.

Score by inning:	R.	H.	E.
Westclox	400 000 102—7	9	3
Motorists	003 000 100—4	8	5

Umpires—Payne and Ranger.

Major League Leaders

(By the Associated Press.)

AMERICAN LEAGUE.

Batting — Travis, Senators, .381; Gehringer, Tigers, .373.

Runs—Mimaggio, Yankees, 108; Rolfe, Yankees, and Greenberg, Tigers, 101.

Runs batted in — Greenberg, Tigers, 120; Dimaggio, Yankees, 112.

Hits — Dimaggia, Yankees, 152; Walker, Tigers, 150.

Doubles — Bonura, White Sox, 39; Vosmik, Browns, 36.

Triples — Stone, Senators, and Kreevich, White Sox, 13.

Home runs — Dimaggio, Yankees, 34; Foxx, Red Sox, 31.

Stolen bases—Chapman, Red Sox, 27; Walker, Tigers, 15.

Pitching—Murphy, Yankees, 12-2; Poffenberger, Tigers, 8-2.

NATIONAL LEAGUE.

Batting—Medwick, Cardinals, .400; P. Waner, Pirates, .383.

Runs — Medwick, Cardinals, 89; Galan, Cubs, 86.

Runs batted in — Medwick, Cardinals, 117; Demaree, Cubs, 89.

Hits — Medwick, Cardinals, 167; P. Waner, Pirates, 161.

Doubles—Medwick, Cardinals, 44; Mize, Cardinals, 39.

Triples — Goodman, Reds, and Vaughan and Handley, Pirates, 10.

Home runs — Medwick, Cardinals, 26; Ott, Giants, 24.

Stolen bases — Galan, Cubs, 16; Bordagaray, Cardinals, and Lavagetto and Hassett, Dodgers, 11.

Pitching—Fette, Bees, 14-4; Root, Cubs, 11-4.

ADDITIONAL SPORTS ON PAGES 9 and 10

GOLF-FACTS NOT THEORIES

By Alex Morrison

Number 65

During a recent conversation with Bobby Jones I asked for his opinion about the games of Ralph Guldhal and Sam Snead. Bob told me that he liked young Snead's game better than Guldhal's. He explained that as he saw the open champion's game it lacked the variations that Snead enjoyed, particularly in the use of iron clubs.

Guldahl does pound the ball rather hard with lofted clubs. He often uses a No. 5 iron for as much as 180 yards. This may not be forcing the club to him but it is a sample of the way he uses most of his clubs. He takes a pretty full swing with every club.

On the other hand Snead graduates his swings from the long powerful swing used with his wood clubs down to the short easy strokes around the green. He has what Bob Jones calls "caressing shots." These shots were an outstanding part of the former champion's game and he would be the first to recognize them in another player's game.

Of the two players, according to Jones, Snead has a better all round game. Of course, the new star has yet to come through a reversal. If he can do this successfully then his game must be sound.

TAKES BELGIAN TITLE

BRUSSELS—(CP)—Marcel Dallemagne of France won the Belgian open golf title with a score of 285, D. Rees of England being second four strokes behind.

Nearly $3,000,000 was subscribed to South Africa's seven sweepstakes.

GOODYEAR TIRES, TUBES
All Sizes—All Grades
Always
J. J. Duffus Co.

Bargain Excursion to Rochester, N.Y.
SATURDAY, AUGUST 21
(Via C.N.R. Rail to Cobourg and DeLuxe Steamship "ONTARIO")
Return Fare $3.55 from Lindsay
$2.30 from Peterborough
Use C.N. Rail to and from Cobourg to connect with steamer
Leaving Cobourg Dock 3.45 p.m. (S.T.) AUGUST 21
Arr. Rochester, N.Y., B. & O. R.R. 9.20 P.M. (S.T.) AUGUST 21
Returning—Lv. Rochester, N.Y., B. & O. R.R. Station 8.30 a.m. (S.T.) AUGUST 23
Tickets and Information from Agents T-376A
CANADIAN NATIONAL

St. Catharines And Merritton In Niagara District Playoffs

Saints Trample Five Colborne Pitchers in Gaining 15-7 Victory.

TORONTO, August 16 — (C.P.)—Leaders in gaining early playoff positions, St. Catharines and Merritton will meet in Niagara District Senior Baseball League finals after eliminating Port Colborne and Niagara Falls respectively.

The Saints trampled five Port Colborne pitchers to win 15-7 in a third and deciding semi-final Saturday, while Merriton's Valleys squeezed out a 5-4 victory over the Cataracts. Dates for the finals have not been set.

After taking an early lead, then being topped, Port Colborne slumped in the fourth inning as St. Catharines tallied five times. Chick Hudson pulled a two-run boner afield, then Ding Haynes smacked one of Merle Noyes' fast ones for a double, driving in two runs.

Comy relieved Noyes but the strain of three straight games against St. Kitts told and he was replaced in the seventh by Thompson. Seven Saints crossed the plate in that inning and Noyes went back to the mound. He was followed by Pop Herrick, who finished the game.

Merritton didn't have such an easy time entering the home stretch. The Valleys scored twice to tie the game, 4 to 4, in the ninth then pushed over the winning run in the 10th. Allan walked, to third on Wedsworth's single and a sacrifice by Adam and was sent home on a line drive by Smith.

Stratford took a one-game lead on Strathroy in the best-of-three series to meet London in the Senior Intercounty Association Final. The Nationals spotted Strathroy two runs on Tom Hanlon's error then tightened up to win 5-4. Bob Carrick helped the Nats' cause when his southpaw pitching fooled 11 batters and he held down the free tickets to a pair.

Belleville Kiwanis Here On Wednesday

Belleville Kiwanis play the local Rotarians here Wednesday evening at 5.30 o'clock in Riverside Park. It will be first of the O.B.A.A. junior playdowns, second game being in Belleville Friday and third, if necessary, probably on a neutral diamond. Admission for the tilt here day after tomorrow is 26 cents, and a big crowd is expected. It should be a classy contest between two smart teams—and fans can get away early to attend the local Exhibition at night. Both squads will be at full strength for this important struggle and will be hot after the first victory in the series.

Manager Twig Woodley—former Belleville umpire—has two good hurlers in Lefty Weeks and Joe Kelleher, and his team has been playing all season in the Hastings County Intermediate League. It should be a powerful outfit by now. Manager Herb Ralph of the Rotarians has a nice crew too, which cleaned up the Lakeshore Junior League. Herb figures on starting Gee Clark on Wednesday on the mound with Gerard catching. He also has Armour, Condon and Todd as reserve flingers if Clark has trouble. It ought to be the best junior baseball game seen here this year.

PRICES NEVER BEFORE SO LOW!
QUALITY NEVER BEFORE SO HIGH!

NEVER before has anyone been able to buy so much quality for so little money, as in this year's McLaughlin-Buick! Longer wheelbase, which means smarter streamlining ... Bigger, wider Unisteel Turret Top Bodies by Fisher for the maximum of both comfort and safety... Greater Valve-in-Head Straight Eight power, acceleration, smoothness, performance... Plus all the famed McLaughlin-Buick features—Knee-Action, Tiptoe Hydraulic Brakes, Torque Tube drive and many others—improved and refined.

Yet today's McLaughlin-Buick sells in *the lowest price range in history!* So be sure to check prices and "trade-in" allowances before you buy *any* car. Above all, compare the car itself—*with a ride today!*

Illustrated—Series 44 five-passenger Sedan with Trunk.

PRICED FROM $1207
(SERIES 44—SPORT COUPE WITH OPERA SEATS)
Delivered at factory, Oshawa, Ont. Government taxes, if any, extra. Prices subject to change without notice.
Monthly Payments to suit your purse on the General Motors Instalment Plan.

McLAUGHLIN-BUICK
J. J. DUFFUS CO.
Cor. Water & Charlotte St. Phone 1760

• Petes Beat Kingston In Tenth Inning, 3-2 In Thrilling Contest

First Win of Season Over Ponies Virtually Clinches Play-off Berth.

Starr's single in the 10th inning broke up a grand ball game here Saturday and gave the Petes a 3-2 win over Kingston before a big crowd of fans. The victory practically clinched a playoff berth for the Petes, as Napanee must now win its three remaining games to gain a tie with the locals. The win Saturday was the Petes' first one over the Ponies this season.

Kingston took a 1-0 lead in the fourth on four hits, but the homesters scored two in the fifth on one hit, two stolen bases and a couple of mental lapses on the part of the Ponies in the field. Kingston tied it up in the seventh on three hits, but Peterborough won out in the overtime stanza on a hit, stolen base and a single by Starr, as a pinch-hitter. It was the best ball game seen here this year.

Joe Jakafby and Tony Paczkowski hooked up in a neat hurling duel and both pitched a fine game. Tony allowed by eight hits to 10 and fanned seven to four but had a wild pitch and a hit batsman chalked up against him. Both sides backed their heavers up in great style, some of the defensive work bordering on the spectacular. The locals had two errors in the field, but neither figured in the scoring.

KEARNS GETS THREE

Chuck Kearns led the hitters with three in five times, as he drove in two runs and scored one himself. Whatley came through with two safeties. For Kingston, Goodfellow and Buck led with two safe blows each, and Joyce and McQuaide hit doubles. A neat grab of a fly back of first by Goodfellow and a running bare-handed catch deep in right by Hollingsworth were fielding features.

Buck hit for Kingston in the first and Kearns for the Petes but both were thrown out stealing. Compeau was safe on Calladine's error in the second but was forced out, and Whatley died on third in the locals' half after singling, stealing and moving ahead on a wild pitch. The Ponies went down in order in the third and the Petes did no scoring in their part, though Jakafby was hit by a pitched ball and Kearns got his second safe hit of the game.

With one out in the fourth Elliott singled, McQuaide hit a hard double to centre and moved to third as Elliott was thrown out trying to score, Kearns to Clark to Mowry. Compeau's hit scored McQuaide. Scrutton scratched a hit by Joyce went out. The Petes were sent back one-two-three in their half.

Petes Score Two

Goodfellow's hit in the fifth was wasted for the Ponies, but the Collins' crew got two more runs in their end of the frame. Kingdon led off with a single and stole second. Hollingsworth rolled to first but Joyce made the play to third and both runners were safe. Hollingsworth stole and both scored when Kearns grounded to first, Joyce holding the ball too long after stepping on his sack. Neither side did anything in the sixth though Whatley got a hit. Kingston scored in the seventh when Joyce doubled, took 3rd on Buck's hit after holding second for Goodfellow's scratch hit, and walked in when Elliott drew four balls. Kingdon walked, stole and took third on an out for Peterborough but got no further.

Scrutton was safe on Clark's miscue in the eighth for the visitors and Calladine go a hit for the homesters but neither reached second. The two teams were retired in order in the ninth. Arnell opened the 10th with a single but was forced out and the Ponies' chance was over. In the Petes' half, Jakafby filed out but Kearns singled. He stole second and scored when Starr, hitting for Mowry, hit a hard one that Goodfellow failed to hold.

The box score:

Kingston—	AB	R	H	PO	A	E
Buck, rf	5	0	2	1	0	0
Arnell, c	4	0	1	7	1	0
Elliott, 3b	5	0	1	2	1	0
McQuaide, cf	5	1	1	2	0	0
Compeau, ss	4	0	1	1	3	0
Scrutton, lf	4	0	1	1	0	0
Joyce, 1b	4	1	1	9	0	0
Goodfellow, 2b	4	0	2	5	2	0
Paczkowski, p	3	0	0	0	2	0
Totals	38	2	10	28	9	0

Petes—	AB	R	H	PO	A	E
Kearns, cf	5	1	3	0	1	0
Mowry, c	4	0	0	5	2	0
*Starr	1	0	1	0	0	0
Clark, ss	4	0	0	2	7	1
Calladine, 3b	4	0	1	0	4	1
Whatley, lf	4	0	2	1	0	0
Long, 1b	4	0	0	19	0	0
Kingdon, 2b	3	1	1	2	5	0
Hollingsworth, rf	4	1	0	1	0	0
Jakafby, p	3	0	0	0	4	0
Totals	36	3	8	30	23	2

*Batted for Mowry in 10th.

Score by innings:

Kingston .....000 100 100 0—2
Petes .....000 020 000 1—3

Summary: Stolen bases—Kearns, Whatley, Kingdon (2), Hollingsworth; left—Kingston 8, Petes 7; earned runs—Kingston 2, Petes 3; runs batted in—Compeau, Kearns (2), Starr; sacrifice—Paczkowski; two-base hits— Joyce, McQuaide; struck out—by Paczkowski 7, Jakafby 1; wild pitch—Paczkowski; hit batsman—by Paczkowski (Jakafby); **time of game—1.55; umpires—Corrigan and Johnston.**

Victory Honors

EDDIE STARR

Petes' first-string catcher, who was used on Saturday in a pinch-hitting role, and came through with a single in the 10th inning to drive home Kearns with the winning run against Kingston.

ROOKIE HELPS FALLS' CAUSE

OTTAWA, Aug. 16— (CP)—Although Smith's Falls Beavers' chances of making the playoffs in the Canadian-American Baseball League this season are rather slim, they will no doubt find a regular berth in their next year's line-up for Wally Lanfranconia, 19-year-old pitcher from Barry, Vt.

Wally turned in a two-hit exhibition Saturday in his second professional start for the "Smithies" to trounce Rome Colonels, 7-0. Louis Capuana and St. Denis on the Roman mound were pasted for 11 safeties, Al. Smith leading the Beavers with four hits in five times up.

Yesterday, however, Beavers dropped a 5-3 decision to Gloversville Glovers when Bob Harrison of Glovers bested Resingo in a tight pitchers' duel.

Ottawa Braves dropped a twin bill to Gloversville 7-2 and 3-1.

Oswego Nats were paced to a 5-0 victory over Brockville Pirates by Charlie Golinske's seven-hit twirling, while Perth-Cornwall Bisons charged from behind in the ninth inning to down Ogdensburg 7-6.

Johnson Wins Another Dash

Ben Johnson, former star of the Columbia University team of New York, is seen here breaking the tape, a winner of the 100-yard dash at White City stadium, London Eng. Johnson went on to score the only double victory of the meet by winning the 220-yard dash. The U.S. trailed Britain in the final team point standing, 41-32. C. B. Holmes of Great Britain is seen finishing second here. In the second meet competed in by this travelling U.S. track and field team, at Brussels, Johnson won the 100 metre race.

Toronto Ball Team Beats Lindsay 11-2

LINDSAY, Aug. 16 — Toronto Rotakins of the Ki-Y League handed an 11 to 2 defeat to Lindsay Warders in an exhibition softball game here on Saturday night. Features of the game was the smart pitching of Nichols for the winners, who held the locals down to three scattered hits.

Toronto — Martin, rf; Linscott, cf; Bibbold, 1b; Beattie, c; West, ss; Nichols, p; Whiteall, 3b; Heathe, 2b; McBride, lf.

Lindsay—Wakelin, p; Balfour, 1b; Kimble, 2b; Fever, ss; Tilcock, cf; Cook, 3b; Campbell, c; Sharpe, 1b; Deyell, rf; Paudash, cf.

Umpires— Charlie Goodhand and Joe Begley.

Construction Team Falls To All Stars

(Examiner Correspondence.)

CAMPBELLFORD, Aug. 16.—Local softball enthusiasts saw their first game of the season when W. J. Sarginson's "All-Stars" took a 13-11 victory from the self-styled "Ditch Diggers" engaged by G. M. Gest Construction Co. here. Although the local batters, most of whom were playing their first game of the season, got off to a good start the "Diggers" were running close behind when the game was called at the first half of the fourth inning when it grew too dark to play.

The teams:

Ditch Diggers: G. Patterson, lf; Wm. June, c; G. Weatherly, 1b; Lewis, cf; D. Flint, p; B. Wilson, ss; W. Crozier, 3b; W. Flint, lf.

All-Stars: B. Reddick, ss; O. Hendy, rf; E. Bush, 2b; R. Campney, 1b; J. Phillips, 3b; H. Bennett, lf; B. Eagleson, p; E. Wilks, c; B. Morton, lf.

Score by innings:

Ditch Diggers .....012 8—11
All-Stars .....850 x—13

Referees — Plate, C. Holmes; Bases, P. J. Kelly.

BASEBALL RECORD

Results — Standings — Games.

INTERNATIONAL LEAGUE.

	Won.	Lost.	P.C.
Newark	58	33	.727
Montreal	60	54	.526
Syracuse	60	59	.504
Buffalo	59	59	.500
Baltimore	54	59	.478
Toronto	55	63	.466
Rochester	56	66	.459
Jersey City	41	80	.339

Yesterday's Results

Syracuse 5, Toronto 4.
Newark 6-10, Montreal 0-6.
Jersey City 5-6, Buffalo 3-9.
Rochester 6-2, Baltimore 2-7.

Saturday's Results.

Newark 6-4, Toronto 3-2.
Montreal 5-7, Syracuse 0-4.
Baltimore 3, Rochester 0.
Buffalo 3, Jersey City 1.

Games today—Syracuse at Toronto (night game); Baltimore at Buffalo; Jersey City at Rochester; Newark at Montreal.

AMERICAN LEAGUE.

	Won	Lost	P.C.
New York	70	33	.680
Detroit	60	43	.583
Chicago	62	46	.574
Boston	58	46	.563
Washington	49	53	.480
Cleveland	48	53	.475
St. Louis	33	70	.320
Philadelphia	32	69	.317

Yesterdays' Results.

Washington 8-9, Boston 3-3.
St. Louis 9, Detroit 7.
Chicago 5-3, Cleveland 3-2.
Philadelphia 5, New York 4.

Saturday's Results.

Detroit 16-20, St. Louis 1-7.
Philadelphia 12, New York 6.
Washington 8, Boston 2.
Cleveland 4, Chicago 3.
Games today—No games scheduled.

NATIONAL LEAGUE.

	Won.	Lost.	P.C.
Chicago	66	40	.623
New York	61	43	.587
St. Louis	56	47	.544
Pittsburg	55	49	.529
Boston	52	55	.486
Cincinnati	44	57	.436
Brooklyn	42	62	.404
Philadelphia	42	65	.393

Yesterday's Results.

Cincinnati 13-9, Chicago 6-8.
Pittsburg 8-4, St. Louis 4-0.
Brooklyn 7-1, Boston 5-9.
New York 5, Philadelphia 3.

Saturday's Results.

Cincinnati 10, Chicago 5.
Pittsburg 6, St. Louis 5.
New York 4, Philadelphia 1.
Boston 3, Brooklyn 6.

Games today—No games scheduled.

AMERICAN ASSOCIATION

Yesterday's Results.

Milwaukee 5-3, Kansas City 3-4.
Indianapolis 6-3, Louisville 2-6.
Columbus 14-11, Toledo 3-7.
St. Paul 13, Minneapolis 3.

Saturday's Results.

Louisville 5, Indianapolis 4.
Milwaukee 7, Kansas City 3.
Toledo 5, Columbus 4.
Minneapolis 12, St. Paul 4.

AMERICAN ASSOCIATION.

First game—			
Indianapolis	6	9	0
Louisville	2	6	1
Second game—			
Indianapolis	3	6	1
Louisville	6	9	2
First game—			
Columbus	14	15	1
Toledo	3	11	4
Second game—			
Columbus	11	22	1
Toledo	7	9	1
First game—			
Milwaukee	5	12	0
Kansas City	3	10	1
Second game—			
Milwaukee	3	8	1
Kansas City	4	9	0
Minneapolis	3	8	6
St. Paul	13	20	2

Jam and peanuts comprise the first privilege granted to the 500 native delinquents in the Diepkloof Reformatory of South Africa after they have behaved themselves six months.

RADIO PROGRAMS

The programs listed are printed as issued by the stations and are subject to change.

Monday
(Afternoon DST)

4.45 P.M.
Guiding Light (NBC), WBEN
To be announced, CRCT.
Play Days, CFRB
Variety Program, WGR
Play Days, WJR

5.00 P.M.
Top Hatters, CRCT
Musical Program, CFCF
Clyde Barrie (CBS), WGR
Eventide Echoes, CKCO
Lucille and Lanny, WHAM

8.15 A.M.
While the City Sleeps (NBC), WBEN
Women Make the News, WGR
Eton Boys, songs, CFRB
Escorts and Betty, CRCT

5.30 P.M.
Singing Lady (NBC) CRCT
Del Casino, songs, CFRB
Don Winslow (NBC), WBEN
Musicale, CFCF
Rudy Bundy's Orch., WGR

5.45 P.M.
Jackie Heller, songs (NBC), WBEN
Middleman's Orch., CRCT
Hawk's Trail, CKCO
Children's Program, WGR
To be announced, KGR

(Evening DST)

6.00 Evening
Army Band (NBC) WHAM
News Bulletin (CBC) CRCT
Music Interlude, CFRB
Jimmie Shields, songs, WGR
Song Program, WABC

6.15 P.M.
Claire Wallace, CFRB
H. Turner, pianist, WGN
Evening Bulletins, CRCT
Four Stars, WABC

6.30 P.M.
Baseball Resume, WEAF
Three X Sisters, CRCO.
Jim Hunter, news, CFRB
Baker's Sports, WGR

6.45 P.M.
Terry and Ted, WGR
Lowell Thomas (NBC) CRCT
George Hall's Orch., CFRB
Sportcast, WGY
To be announced, WBEN

7.00 P.M.
Amos and Andy (NBC), WBEN
Poetic Melodies, WGR
Mining Broadcaster, CFRB
Melody Revue (BC) WHAM
Little Show (CBC) CRCT

7.15 P.M.
Song Time (CBS) WGR
Uncle Ezra (NBC), WBEN
Song Time, CFRB
Variety Program, CFCF
Frank Morgan, WGR

7.30 P.M.
Poetry Mosaic, CRCT
Lum and Abner (NBC) WJZ
Musical Program, WGR
House Jamison, WEAF
Lone Ranger (MBS), WGR

7.45 P.M.
Boake Carter (CBS) WGR
Campbell's Royalists, WEAF
Campbell's Royalists, CFCF
Campbell's Royalists, CRCT
Musical Moments, WBEN
Variety Program, CFRB
Sisters of Skillet, WJZ

8.00 P.M.
Burns and Allen (NBC), WBEN
Reid's Brigadiers (CBS), WGR, CFRB
Tass Nocturne, CRCO
Good Time Society Orch, WJZ

8.30 P.M.
German Hour, WHAM
Pick and Pat (CBS), WGR
Voice of Firestone, WBEN
Let's Visit, WGR
Monday Musicale, CFRB
Paul Martin's Music (CBC), CRCO

9.00 P.M.
Fibber McGee (NBC) WBEN
To be announced (NBC), WJZ
Variety Program, CRCT
Laff Parade, WHAM
Joe Sanders' Orch., WGR
Baseball Game, WGR

RADIO HIGHLIGHTS

MONDAY, AUGUST 16, 1937

(DAYLIGHT SAVING TIME.)

7.00 P.M.—MELODY REVUE (NBC)—Hugh Barrett's Orch., Jean O'Neil, soprano; Barry McKinley and Tune Twisters, WHAM.

7.45 P.M.—SISTERS OF THE SKILLET (NBC)—WJZ.

8.00 P.M.—BURNS AND ALLEN (NBC)—Dick Foran, Ray Noble's Orchestra, Tony Martin, guests—CRCT.

8.30 P.M.—VOICE OF FIRESTONE (NBC) — Margaret Speaks, soprano; Mixed Chorus; Symphony Orchestra conducted by Alfred Wallenstein—WEAF, CRCT.

9.00 P.M.—FIBBER McGEE AND MOLLY (NBC) — Marion and Jim Jordan, Ted Weems' Orchestra—WBEN.

9.30 P.M.—HOUR OF CHARM (NBC) — Phil Spitalny's All-Girl Orchestra, Rosaline Greene—CRCT.

10.00 P.M.—CONTENTED PROGRAM (NBC)—Vivian della Chiesa, soprano; Lullaby Lady; Male Quartette; Orchestra under direction of Frank Black; Doring Sisters; Vincent Pelletier, and guest stars—WEAF, CRCT.

9.15 P.M.
To be announced, WGN

9.30 P.M.
Eugene O'Neill (NBC) WJZ
Hour of Charm (CBC), CRCT
Symphonic Strings (CBC) CRCT

9.45 P.M.
Sport Celebrities, WGN

10.00 P.M.
To be announced, WJZ
Wayne King's Orch., WABC
Contented Program, CRCT
Footlight Memories, CRCM
Negro Evangelist, WOR
Oddities, CFRB

10.30 P.M.
Al Donahue's Orch. (NBC), WEAF
Your Neck o' the Woods, WJR
Radio Forum (NBC), WJZ
"Fighting Through," CRCT
Pageant of Melody, WGN
Drama, WBEN.

10.45 P.M.
Late News Flashes, CRCT
Mining on Review, CFRB
Angelo, Italian tenor, WLW

11.00 P.M.
Jolly Coburn's Orch., WJZ
Stars Over Manhattan, WGR
Leo Romanelli's Orch. (CBC) CRCT

11.15 P.M.
Ozzie Nelson's Orch., CFRB
Sports Review, WBEN
To be announced, WEAF
Sammy Kaye's Orch., WGR

11.30 P.M.
Eddie Varnes' Orch., WJZ
Emerson Gill's Orch., CFRB
Emery Deutsch's Orch., WEAF
Dance Orchestra, WGR.

12.00 MIDNIGHT
Don Bestor's Orch., WJZ
Count Basie's Orch., WABC
Dance Orchestra, WGR.

Tuesday
(Morning DST)

6.00 A.M.
Jim Hunter, news, CFRB
News Bulletins, CRCT, WGR

6.15 A.M.
Breakfast Time, CFRB
Children's Stories (NBC), CRCT

8.30 A.M.
Moments Musicale, CRCT
Christian Science, CFRB

8.45 A.M.
Just About Time, CFRB.
Gospel Singer, WGR

9.00 A.M.
Breakfast Club (NBC, Red) CRCT
Happy Homemakers, CFRB
Morning Melodies, CKCL

9.15 A.M.
Kitty Keene, CFRB

9.30 A.M.
Sis Perkins, CFRB
Good Morning, WGN.
All-Star Varieties, WBEN.

9.45 A.M.
This Rhythmic Age, CFRB
Sally Work, WBEN
Variety Program, WGR

10.00 A.M.
Mrs. Wiggs (NBC), CRCT
Pretty Kitty Kelly, WGR
Melody Parade, CFRB
Laughable Lyrics, CKCL

10.15 A.M.
Eton Boys, WGR
John's Other Wife, CRCT
Musical Mail Box, WGN

10.30 A.M.
Just Plain Bill, CRCT
Russell Dorr, songs, CFRB
Morning Devotions, CKCL

10.45 A.M.
Houseboat Hannah, CFRB
Viennese Ensemble, CRCT
Guy Lombado's Orch., CKCL

11.00 A.M.
Musicale, CFRB
Melody Parade, CKCL
Masters Singers, CRCT

11.15 A.M.
Backstage Wife, WBEN
Capitalettes, CFRB
Ernest Morgan's Club, CRCT

11.30 A.M.
Big Sister, CFRB
Roger Baker's Pianoettes, WGR
Vic and Sade, WHAM

11.45 A.M.
Musical Program, CFRB
Wifesaver (NBC) WBEN
Gospel Singer (NBC) WHAM
The Happy Gang, CRCT

(Afternoon DST)

12.00 NOON
Girl Alone (NBC) WBEN
Rhythmaires, CFRB
Musical Program, CRCT
Luncheonette, CKCL

12.15 P.M.
Story of Mary Marlin, WBEN
House Boat Hannah, WHAM.
Your News Parade (CBS) WGR
Grace and Scotty, CRCT

12.30 P.M.
Salzburg Festival, CRCT
Tarasan, CFRB.
La Rosa Program, WGR

12.45 P.M.
Herb May Time, CRCT
Musicale, CFRB
Singing Sam, WTIC
Our Gal, Sunday (CBS) WJR

1.00 P.M.
Betty and Bob, WGR
Cleo Brown, pianist, CRCT
What's New? CKCL.

1.15 P.M.
Hymns of All Churches, WGR
Musical Festival, WBEN
Farm Broadcast, CFRB.

1.30 P.M.
Curb Stone Forum, WHAM
Melodic Capsules, CRCT

1.45 P.M.
Hollywood in Person, WJR
To-day and Yesterday, CFRB

2.00 P.M.
Matinee Musicale, CRCT
Variety Program, CFRB
Shut-in Party, CKCL

2.15 P.M.
Capsules of Melody, CFRB.

2.30 P.M.
Music Guild, guests, CRCT
Kitchen of Air, CFRB
Woman's World, WBEN

3.00 P.M.
Pepper Young's Family, WBEN.
Air Breaks, CRCT
Theatre Matinee, CFRB
Concert Cameos, CKCL

3.15 P.M.
Theatre Matinee, CFRB
Garden Club, WGR.

3.30 P.M.
Concert Hall (CBS), CFRB
Vic and Sade, WBEN
Kidoodlers, CRCT

3.45 P.M.
The O'Neills, WBEN
Have You Heard? (NBC), CRCT
Melody Lane, CFRB

4.00 P.M.
Club Matinee, CRCT
Baseball, WGN

4.15 P.M.
Novelteers (CBS) CFRB
Personal Column, WBEN.

4.30 P.M.
Waltz Favorites (NBC) WBEN
Musical Program, CRCT
Opportunity Lane, CFRB
Sing and Swing, WGR

Radio Log

CANADIAN CORPORATION

	M.	K.
CRCT	551	840
CKCL	317	540
CRCM		910
CRCO		880

COLUMBIA SYSTEM

WABC	349	860
CFRB	435	690
WJR	400	760
WGR	545	550

MUTUAL SYSTEM

WOR	422	710
WLW	428	700
WGN	416	720

NATIONAL (Blue Network)

WJZ	360	760
WHAM	381	1330

NATIONAL (Red Network)

WEAF	454	660
CRCT	357	840
WBEN	323	900

20% OFF
ON 1937
KELVINATOR REFRIGERATORS
5-Year Guarantee

These refrigerators are brand new, have never been used, and are being sacrificed to make room for our 1938 Marconi line of radios

Terms can be arranged for. As long as two years to pay

This is an opportunity worth your time to investigate

JOHNSTON'S
GEORGE AT McDONNEL

AMUSEMENTS - THEATRES - DANCING

DELORO REGAINS CIRCUIT MARGIN WITH 4-1 VICTORY

(Examiner Correspondence.)

MARMORA, Aug. 16.—Deloro regained leadership in the Peterborough and District Football League and strengthened chances of winning the championship by virtue of a 4-1 win over C.G.E. on the Deloro grounds on Saturday afternoon. The visitors were without the services of their regular goalie, Chamberlain, but McCracken, who filled that position, played a fine game and was not responsible for his team's defeat. Keen interest now centres upon Deloro's last league fixture which will be played in Peterborough next week with Packers as opponents.

Homesters Start Well.

The homesters kicked off and soon each team gave its supporters the expectation of a score, but Brown hit the crossbar and in a retaliatory rush, McMaster placed the ball past O'Neill to be ruled offside. Maintaining the attack for the while, the C.G.E. again came within an ace of scoring as Keith headed the ball towards the corner of the net and Clark sent in a fine shot to find O'Neill awake at the switch. On a succeeding rush following a rearrangement of the C.G.E. forward line, McMaster shot wide and McPhate's rocket shot was well handled by O'Neill. As play returned to the other end, Brown shot high when in a favorable position for a score. Mitchell at the other end had the same misfortune and McPhate's fine shot struck the upright.

Play, hitherto of a scrappy nature, changed to end to end rushes which created more openings. The Deloro captain placed a shot just over the crossbar. Two minutes before half time a remarkable goal was scored by Brown. Receiving a pass from Brooks he sent in a stinging shot which hit the near upright to glance into the other corner of the goal. Orange time was called with the score, Deloro 1, C.G.E. 0.

Adds to Lead

For the second half, Ben McMaster elected to play outside right and signalized his change of position by taking a good aim at goal, to have the ball strike the upright. Other of the forwards took long shots for goal without success. Eventually a corner kick for the Electrics materialized, Ross receiving the ball and outwitting the Deloro goalie. The tie was quickly broken. A melee in front of the visitors' goal resulted in W. Hart forcing the ball into the nets. Shortly afterwards Brown connected with a corner kick and got his second goal of the game. The visitors, undaunted by the wider goal margin, tried hard for more goals. Mitchell tested O'Neill, who saved well, while on a subsequent rush, Ross shot wide and during the same bombardment Mitchell was only a trifle too high with a fine effort. A pleasing diversion was occasionally provided as Jimy Sproul and Benny McMaster engaged in a good-will tour now and again for possession of the ball.

With play carried into the C.G.E. territory Brown was unlucky in shooting wide. The C.G.E. captain almost scored twice in quick succession as his forwards again attacked. A high shot which looked as though it would graze the crossbar on the right was deflected by O'Neill with naught materializing from the corner, while another fast drive by "Benny" struck the upright. Deloro again broke away and J. Hart centered to Brooks, whose hot shot McCracken failed to halt. C.G.E. pressed but various good movements were checked at the crucial moment. A well refereed and clean game ended with the score reading Deloro 4, C.G.E. 1. The teams:

C.G.E.—Goal, McCracken; backs, Mackenzie and Whatman; halfbacks, Stewart, Earle and Burgess; forwards, Keith, Ross, McMaster, Mitchell and Clark; subs, McPhate and Goodhue.

Deloro — Goal, O'Neill; backs, Townson and Cousins; half-backs, Gray, Smith and Sproul; forwards, W. Hart, Bradley, Brooks, Brown and J. Hart; sub, Richardson.

Referee—Wilfred Jones, Peterborough.

Yesterday's Stars

(By the Associated Press)

Ed Smith and Wally Moses, Athletics—Former stopped Yanks with seven hits as Moses clouted homer, triple and single in 5-4 victory.

Mel Ott, Giants—His single with bases loaded drove in three runs and beat Phillies 5-3.

Cy Blanton and Russ Bauers, Pirates—Blanton pitched Cards to 8-4 defeat in opener and hit four-for-four; Bauers hurled six-hit shutout in nightcap.

Hub Walker and Lew Riggs, Reds—Former hit homer, three singles in 13-6 opener win over Cubs; Riggs' two homers sent four runs across in 9-8 nightcap victory.

Hurls Petes' Win

JOE JAKAFBY

Husky right-hand hurler, who pitched the Petes to a 3-2 overtime win here on Saturday against Kingston Ponies, practically clinching a play-off berth for the locals.

Oshawa Scores 4-3 Win Over Napanee

OSHAWA, Aug. 16. — Staging a ninth-inning rally that netted them three runs, Oshawa General Motors finished their home schedule in the C.O.B.L. senior race on Saturday when they handed Napanee Gibbards a 4 to 3 defeat. The game was one of the most interesting played here this season with Johnny Turner allowing but four widely scattered hits during the nine innings, but one was a homer by Hanford, which accounted for two runs. Tommy Pointer went the route for the losers, hurling superlative ball in the first eight frames, but Oshawa ganged him for three hits in the last inning, while the Napanee team fell to pieces defensively to practically give Oshawa the win. The result left the locals still a half-game ahead in the league standing with one game remaining at Kingston, which will concude the regular schedule and definitely decide first place in the standing.

Napanee	000 210 000	3	4 2
Oshawa	000 000 013	4	9 2

Batteries — Pointer and Jeffers; Turner and Bennett.

Remember When—

By The Canadian Press

"Larruping Lou" Gehrig equalled Everett Scott's all-time major baseball league record of 1,307 consecutive games played four years ago today. The New York Yankees' first baseman started his "iron man" streak June 1, 1923, and now is beyond the 1,900-game mark.

Trade restrictions of other countries are decreasing Japan's textile exports.

COME TO
Coronation Pavilion
CHEMONG
Tuesday, Aug. 17
MODERN AND OLD TIME DANCING
Featuring Jack Kennedy and His Chemong Mountaineers
Admission 25c

MELODY INN
LAKEFIELD
Dancing Every Night
MOSE YOKOM AND HIS MUSIC
Featuring
JACK QUIGLEY
No Admission—Park Plan Dancing.

DANCE TO
WILLIS TIPPING
Featuring
BOBBY WHORTON
SUMMER GARDENS

DANCE TONIGHT
To the Smooth Rhythm of
PETE MALLOY
AND HIS SWING BAND
At RYE'S PAVILION
If you don't like good times
Don't come to Rye's
ADMISSION FREE
Dancing 8.30 p.m.
Standard Time
TICKETS 5 FOR 25c
HERB. PAYNE, Mgr.

CAPITOL
TODAY AND TUESDAY
Performances: 2.30, 7.00 and 9.00
ROWDY ROMANCE RULES THE WAVES!
Girl Trouble Hits The Coast Guard!

VICTOR McLAGLEN
PRESTON FOSTER
IDA LUPINO
"SEA DEVILS"
with
Donald Woods
Directed by Ben Stoloff
Edward Small Production
RKO - RADIO PICTURE

REGENT
ADMISSION
Afternoon
Children..10c Adults 25c
Evening
Children 15c
Adults—
Balcony..25c Orchestra ..30c
TONIGHT and TUESDAY
ROSALIND RUSSELL
JOHN BOLES
In The Pulitzer Prize Play
CRAIG'S WIFE
A COLUMBIA PICTURE

3 Shows Daily, 2.30, 7.00, 9.00
—ADDED ATTRACTIONS—
BRIDAL GRIEFS — CRYSTAL BALLET
MUSICAL CHARMERS

WANT ADS. BRING REAL RESULTS AT SMALL COST

Births
Marriages
In Memoriam **Deaths**
Card of Thanks

ENGAGEMENTS

Mrs. Michael Scott of Water Street announces the engagement of her daughter, Kathleen O'Brien, to Herbert Powderley of Bolivar street The wedding to take place early in September.

Mr. and Mrs. C. A. Cowell, 221 Prince Street, announce the engagement of their daughter, Beverly Mary, to Albert Isadore Goselin, of Trenton, Ontario. The marriage to take place on October 2.

DIED

PATTERSON, Mrs. Fred Richard—On Sunday, August 15, 1937, Minnie Victoria Bell, the beloved wife of Fred Richard Patterson, Lot 13, Concession 8, Asphodel Township, aged 44 years. Funeral on Tuesday at 2 p.m. (Standard time) from her residence to Norwood Cemetery.

CARD OF THANKS

Mr. H. S. Elliott and family wish to thank all their friends for the many floral tributes; the kind expressions of sympathy, and the many kind friends who assisted in any way during our sad bereavement.

1 FLORISTS 1

THE PETERBOROUGH FLORAL CO. Flowers Delicately Arranged For All Occasions. 436 Water. 'Phone 1395, Nights 1688

TURNBULL'S FLOWER SHOP
WEDDING BOUQUETS
FLORAL DESIGNS WREATHS
'PHONE 366. 441½ GEORGE ST

COMING EVENTS

First Insertion, 20 words or less minimum charge 50c. Subsequent consecutive insertions 40c per 1c. sertion. All over 20 words, 2c per extra word per insertion.

TO-NIGHT, in the Moose Hall. Euchre. Good prizes. Everybody welcome. Game starts 8.30 sharp.

YOUNG PEOPLE
ATTENTION!

All Young People of GOSPEL HALL are requested to Attend a SPECIAL RALLY at

Nicholls Oval

On

Tuesday, August 17, at 6.15 p.m.

Bring your Lunch and enjoy a profitable Evening.
After some Recreation, MR. HAROLD HARPER, of Philadelphia, Pennsylvania, will Address the Meeting.
MR. HARPER will also Speak at GOSPEL HALL, McDonnel and Water Sts., on WEDNESDAY, at 8.00 p.m.

FOR SALE

4 Miscellaneous 4

QUANTITY OF LUMBER. APPLY 500 Gilchrist.

CREOS CORN SALVE—30c All Druggists.

CAR AND RADIO BATTERIES As Low As $4.95. Guaranteed For 13 Months. PETERBOROUGH METAL CO. Corner Simcoe and Bethune Streets.

DISHES AND SEALERS, BEDDING Furniture. 313 Reid, Evening only.

BARREL CHURN, SIZE 2. 'PHONE 454 ring 22.

BABY'S PLAY PEN, WITH REMOVable Floor 3' off ground. 1 Alexandra Avenue, off Sherbrooke Street W.

24 - FOOT MOTOR BOAT, EQUIPPED with 12 H.P. Universal Marine engine. Must be sold within one week. Apply J. H. Miles, 494 George Street. 'Phone 1477.

SEWING MACHINE, WITH ATTACHments; good condition. 251 Park Street North.

ONE WATER POWER WASHER, GUARanteed to Wash as Clean as an Electric—$9.50. Johnston's, Tel. 123.

CANADA'S CELEBRATED ROYAL Series Personal Christmas Cards, Dollar Dozen and up. Also Boxed Cards. Published over 25 years. Liberal Commission and Premiums. Experience or capital unnecessary. Five Dollar Sample Book Free to Workers. Royal Publishing Co., P.O. Box 1500, Montreal.

UPRIGHT PIANO, GOOD MAKE, $40.00 cash. 'Phone 2284.

THREE - PIECE CHESTERFIELD, ONE Breakfast Set, One Large Range. 371 Romaine.

THIS PAGE IS WHERE PRICES MEET PURSES

FOR SALE

4 Miscellaneous 4

MOTORCYCLE, SACRIFICE. 'PHONE 2312W.

RENFREW CREAM SEPARATOR, USED one month, $60.00. Robert, Chemong Park.

MOTORCYCLE, GOOD CONDITION; easy terms. 'Phone 537.

BICYCLE, CHEAP, GOOD CONDITION. Apply 196 London.

QUEBEC HEATER, PRACTICALLY new; also Lawn Mower. 162B Park Hill Road.

BOY'S BICYCLE, 18" C.C.M., GOOD condition. 'Phone 1216F.

PIANO, GOOD CONDITION, WITH Bench, cheap for cash. 'Phone 2284.

PRIVATE SALE OF FURNITURE — AT 126 Lock, Evenings only.

WASHING MACHINE, $18.00. ¾ H.P. Motor, $18.00. 43 Frank Street.

VICTROLA AND 50 RECORDS, $7.50. 'Phone 2413J.

UPRIGHT VICTROLA FOR SALE, OR would Exchange for a Small China Cabinet. Apply 5 Frank Street.

ONE SOLID WALNUT ORGAN, $5.00; One Mahogany Piano, $50.00; One Walnut Dining-room Table, $15.00; 2 Small Tables, One Armchair, One Brass Bed, 2 Wooden Beds, One Kitchen Range. 126 Lock Street, Evenings.

PRIVATE SALE OF HOUSEHOLD FURniture. 187 Stewart Street.

5 Fuel 5

GOOD MIXED SLABS, $2.50 HALF-Cord Cut. 'Phone 978.

DRY SUMMER WOOD
12" Mixed Slabs and Edgings
$2.50 Half-Cord
Ideal and Economical for Present Use
THE PETERBOROUGH LUMBER COMPANY, LTD.
'Phone 3160. 162 Hunter Street W.

For 3-Cord Truck Delivery
NO. 1 HARD $7.00 PER CORD (4-FT.)
NO. 2 HARD $6.00 PER CORD (4-FT.)
J. E. A. FITZGERALD
253 HUNTER STREET
Telephone 111.

DRY SLABS, $2.50 HALF-CORD. Dinsdale's. 'Phone 153.

$2.50 HALF-CORD—BEST DRY SLABS Albion. 'Phone 58.

7 Live Stock and Poultry 7

THREE CHUNKS OF PIGS AROUND Hundred Pounds each. T. MacDonald, Rifle Range.

TWO-YEAR-OLD REGISTERED PERcheron Stallion, Dark Grey. Albert Roberts, Armour Road. 'Phone 2309M.

7X Farm Needs and Supplies 7X

W. H. WOOD
Distributor of Master Feeds.
378 Water Street. Poultry Supplies

8 Real Estate 8

100-ACRE FARM FOR SALE. 'PHONE 2972W.

50-ACRE FARM, LOT 19, CONCESSION 7, Douro, known as Gillespie Farm. ¼ mile from Lakefield. Apply to Edwin Dunford, R.R. 2, Lakefield.

10 Used Cars 10

1930 ESSEX RUMBLE SEAT COUPE, IN excellent condition. 'Phone 2284.

STAR TOURING, $35.00. APPLY 44 Frank Street.

1927 MODEL T FORD SEDAN, A1 CONdition, $35.00. Evenings, 549 Sherbrooke Street.

1934 PLYMOUTH SEDAN, PRIVATELY owned. Will take Small Trade. 174 Hunter W. After 6, 368 Water, Apartment One.

1930 ESSEX COUPE, WITH RUMBLE Seat, in A1 condition. 'Phone 2284.

EXAMINER CLASSIFIED ADS GET CASH FROM THOSE WHO WANT YOUR "DON'T WANTS"

TO RENT

11 Miscellaneous 11

BRIGHT, CLEAN GROCERY STORE. 'Phone 1328.

PART OF OFFICE SPACE, WITH DESK, Telephone, Stenographer services, splendid opportunity for Salesman, etc., needing cheap headquarters; would consider Typewriting only. Telephone 1086.

11X Apartments for Rent 11X

THREE-ROOMED APARTMENT. 123 Maude.

BRIGHT, WELL DECORATED DUPLEX, adults. Apply 183 Antrim.

MODERN HEATED 5-ROOMED APARTment, adults. 302 Hunter West. 'Phone 1805.

FIVE-ROOMED MODERN APARTMENT (Downstairs). $46. 525 George Street or apply 349 Reid.

STEAM-HEATED FURNISHED, UNfurnished Apartment, 2, 3, 5 Room, hardwood floors. Immediate possession. Reasonable. 709 Water Street.

11XX Houses to Rent 11XX

EIGHT-ROOM HOUSE, ALL CONVENIences, garage. Apply 370 Gilchrist Street.

FIVE-ROOMED HOUSE. APPLY 67 Sophia Street.

SIX-ROOMED HOUSE, 2-PIECE TOIlet, runway for car, adult couple (one child no objection), or part of the House, reasonable; near C.G.E. Write Box 163, Examiner.

12 Rooms 12

FURNISHED ROOMS, BOARD OPtional. 376½ Water Street.

TWO ROOMS, ALL CONVENIENCES. 96 Douro.

ROOM FOR ONE OR TWO, HOUSEkeeping or Board optional; central. 448M.

UNFURNISHED BED-SITTING-ROOM, 2 Rooms. 663 Reid.

LARGE ROOM, FURNISHED OR UNfurnished, central. 'Phone 1566M. 429 Stewart.

12x Summer Cottage to Rent 12x

COTTAGE, CHEMONG PARK, FURnished. Apply V. J. Tully, 142 Murray Street. 'Phone 1816W.

JUBILEE COTTAGE, CHEMONG PARK, for Rent for September, reasonable. 204 Brock.

FURNISHED COTTAGE, CHEMONG Park; garage, electricity, fireplace; screened, reasonable. Vacant August 15th. 'Phone 780F.

WANTED

15 Miscellaneous 15

Scrap Paper, Iron, and Belting. PETERBOROUGH METAL AND WASTE. Telephone 607.

HIGHEST PRICES PAID FOR EXTRA HOLIDAY MONEY Sell Your OLD GOLD to WARNE'S 349 GEORGE STREET.

LIVE POULTRY — HIGHEST PRICES Telephone 1728J. Florence.

LIVE FOWL MARKET PRICES 'Phone 694W. M. Katz.

BUSINESS GIRL WANTS PRIVATE Room and Board, in comfortable home, with access to hot water, central. Write Box 137, Examiner.

WANTED — APARTMENT OR FLAT, Unfurnished, Heated. Write Box 161, Examiner.

HIGHEST PRICES PAID FOR RAGS, Iron, Paper, and what have you? 'Phone 2505W.

STOVES, HEATERS, FURNITURE. ALF Hudson. 'Phone 65, Lakefield.

NORMAL SCHOOL STUDENT DESIRES Room and Board, near Normal, in Exchange for light duties; references exchanged. Apply Miss Boes, Brighton, Ont.

TWO LIGHT HOUSEKEEPING ROOMS, refined home, convenient to Collegiate. Write Box 144, Examiner.

WANTED — UNFURNISHED FLAT, 2 Bedrooms. Write Box 142, Examiner.

WANTED — UMBRELLA TENT. 'PHONE 2066F. Will pay cash.

WANTED — BUILDING 18' x 27', OR Building to Wreck. Write Box 131, Examiner.

LOWER UNFURNISHED APARTMENT, central, adults. Write Box 130, Examiner.

BENCH VISE, MACHINIST, 6" JAWS. 'Phone 562.

WANTED — LADY'S BICYCLE, IN good condition. Write Box 136, Examiner.

100 STOVES AND RANGES, ANY CONdition. 'Phone 2350.

WANTED

15 Miscellaneous 15

WANTED — TO RENT, SEVEN-ROOMed House, partly central, September 1st. Write Box 140, Examiner.

17-Help Wanted, Male or Female-17

TEACHER WANTED FOR S.S. NO. 10, Marmora; Protestant. Salary, $550. Apply, in writing, to Secretary Jack Neill, Marmora P.O.

18 Help Wanted, Female 18

COOK-GENERAL. APPLY IN PERson, 487 Hunter Street W. No phone calls.

GIRL OR WOMAN FOR HOUSEWORK. Tel. 989 ring 23, between 6 and 7.

WANTED — GIRL FOR GENERAL Housework in Toronto, in good home. Write Box 555, Examiner.

HOUSEKEEPER WANTED. 189 PRINcess Street, or 'Phone 438F.

RELIABLE YOUNG WOMAN TO TAKE full charge; must be fond of children; sleep in. 297 Rubidge. $3.00 a week.

GIRL ABOUT 17, TO ASSIST IN Housework. Apply 109 Romaine.

GIRL FOR HOUSEWORK. APPLY 360 Homewood, after Eight.

GIRL FOR HOUSEWORK. APPLY Harrison's Store.

COOK-GENERAL; WRITTEN REFERences required. Write Box 165, Examiner.

19 Help Wanted (Male) 19

WANTED — YOUNG MAN, ABOUT Nineteen years, for Night Work in Shipping Department of Bakery. Write Box 132, Examiner.

EXPERIENCED FARM HAND AT ONCE 'Phone 613 ring 21.

RELIABLE BOY WITH BICYCLE; NOT returning to School; reference required. Bond's Drug Store.

20 Employment Wanted 20

CANADIAN LEGION HAVE LISTS OF Competent Returned Men to Fill Temporary or Permanent Positions. Give the ex-Soldier a chance to work for you. 'Phone 141.

WOMAN WANTS HOUSEKEEPING IN City or Country. Write Box 162, Examiner.

EXPERIENCED MAN, WITH TOOLS, Chauffeur's license. 'Phone 1302F.

21 Boarders Wanted 21

YOUNG GIRL OR GENTLEMAN FOR Board and Room. 417 Stewart. Telephone 2282J.

MEN BOARDERS WANTED. 'PHONE 2608.

ROOMERS AND BOARDERS WANTED, all conveniences; rent reasonable. Apply 217 London Street.

GENTLEMEN FOR ROOM AND BOARD, central; conveniences, continuous hot water. 116 Dublin Street.

SOMEWHERE IN THIS DISTRICT

There is someone who wants what you have to sell.
And there is always someone who has what you want to buy.
In either case the short cut is an Examiner Classified Ad.
Simply telephone 1600.

WHO CAN DO IT

22F Miscellaneous 22F

ELECTRIC REPAIR SERVICE
To Refrigerators, Washers, Ranges, &c. 15 Years' Experience.
ROBERT G. BROOK
'Phone 1317J. 485 Aylmer Street

To Make Your Vacation Merrier
TENTS, AWNINGS, TARPAULINS.
D. HARDIE
499 Patterson Street.

HOPKINS Shoe Rebuild
We Specialize in Repairing Corrective Shoes.
202 Charlotte. 'Phone 2618.

22 Auto Repairs and Accessories 22

COAL OIL, 15c. DISTILLATE, 12c. Vulcanizing, Car Repairs. Guaranteed Service. Dawson's Service Station. 'Phone 1523.

28 Moving and Storage 28

SHORT DISTANCES OR ANYWHERE in Canada or United States Covered Padded Vans. Experienced, Courteous Men. Apply, full particulars, M. Rawlinson, Limited, 616 Yonge Street, Toronto.

34 Radio Service 34

AUTO RADIO SALES AND SERVICE
BROWN'S RADIO SERVICE AND SUPPLIES
547 George Street. 'Phone 524.

RADIO SERVICE
HAVE YOUR RADIO REPAIRED EXPERTLY AND PROMPTLY.
McCANNAN
RADIO ELECTRICAL SUPPLY STORE
140 Simcoe Street. Tel. 46

37 LOST 37

39 PERSONALS 39

MEN! GET VIGOR AT ONCE! NEW Ostrex Tonic Tablets contain raw oyster invigorators and other stimulants. One dose peps up organs, glands. If not delighted, maker refunds price paid—$1.25. Call, write McDermid-Jury Drug Store.

40 TAXI 40

ELITE TAXI (W. H. Miller)
Telephone 182.

PROFESSIONAL

Mineral Fume Baths

RENEWS YOUTH AND BEAUTY TO Skin, Vim, Vigor to Body. 'Phone 3137.

41 Accountant 41

EDWARD HUMPAGE — Chartered Accountant, Auditor, 344 Water Street.

44 Lawyers 44

HON. G. N. GORDON, K.C., W. B. Gordon — Law Offices, 395-397 George Street. Appointment by Telephone 3390 and 3301.

ALEXANDER L. ELLIOTT — Barrister, Solicitor, Notary. Money to Loan, Kresge Building, 355 George Street, Peterborough. Telephone: Office 3, Residence 31.

W. R. PHILP — Barrister, Solicitor, Notary Public. 387A George Street. 'Phone 602.

EMMETT F. SHEEHY—Bonded Attorney. Loans. 397 George Street.

JACOB LOW — Barrister, Solicitor, Notary Public. Money to Loan on First Mortgages. 219 Hunter Street West, Peterborough, Ont. 'Phone 2244. Nights and Holidays 1027.

PECK, KERR & McELDERRY — Barristers and Solicitors, 413 Water Street, Peterborough. Telephone 1990. E. A. Peck, K.C., F. D. Kerr, K.C., V. J. McElderry, K.C.

THE FIRST SHOPPING PLACE IN THIS DISTRICT IS THIS PAGE

'Me And Paul' Not Clicking

Quite unlike the "Me and Paul" act of 1934 are the famous Dean Brothers of today, Dizzy (LEFT) and Paul. Paul is fighting desperately to remain in the majors, despite a bad shoulder, while Dizzy has a lame big toe, an aching arm and hasn't won a game since July 4. In 1934 the two together won 49 games while losing 18. They are shown here, on the bench at St. Louis' Sportsman's Park.

Golf Notes

PETERBOROUGH CLUB.

Another large field of divot diggers faced the starter Saturday, the contest for honors was a two group ball sweepstake. J. L. James took top honors in "A" group, with a scorching net of 63. He was closely followed by "Hip" Hardill, who netted a 64 for second place. In Group "B" first place was tied for by H. Tudhope and Jim Wharry. The latters new clubs must be working again. Both these players nets were 68. H. T. Cranford took the third place with a net 70.

Others were: Eric Westbye 67, W. B. Gordon 73, G. Falkner 71, M. Shaver 73, S. Payne 71, M. G. Hardill 71, G. Manlece 80, W. J. Hardill 64, R. L. Dobbin 74, C. V. Elliott 73, H. T. Cranford 70, R. Abbott 69, J. F. Strickland 71, T. T. Gentles 76, A. A. Degraw 72, S. Whitehouse 71, G. Leeming 80, H. C. Sootheran 63, V. J. McElderry 76, D. T. Diplock 71, B. Widdess 70, L. A. Reid 70, C. B. Westbrooke 77, W. E. Lloyd 75.

"B" Flight Championship.

Second Round.

Dr Weldon won from W. Widdess.
H. C. Sootheran from W. F. Huycke.
J. Strickland from R. F. Kitchen.
C. B. Westbrooke from G. Falkner.

Western Clock Trophy.

Second Round.

H. C. Sootheran won from D. R. Platt.
L. A. Reid from H. Tudhope.
W. J. McDermid from G. Falkner.
W. J. Hardill from J. E. Eason.

Third Round.

L. A. Reid won from H. C. Sootheran.
W. J. Hardill from J. M. McDermid.

Stratton Trophy.

Third Round.

W. F. Huycke won from G. Leeming.
H. T. Cranford from Dr. Platt.
G. Monkman from C. H. Ackerman.
D. T. Diplock from V. J. McElderry.

MONEY TO LOAN

MORTGAGE LOANS, 5½%. APPLY TO G. N. Gordon, K.C., and W. B. Gordon.

LOW RATES
On Auto and Furniture Loans
— $50 to $500 —
To responsible persons of sufficient earning ability who are the owners of a Car or Furniture, whether fully paid for or not, we offer this service. Only your signature required.
TORO FINANCE COMPANY
'Phone 1822 Suite 4, Greece Building
181 CHARLOTTE STREET.

49 NOTICES 49

50 AUCTION SALES 50

FOR SUCCESSFUL AUCTION SALES—Telephone 1477W. J. H. Miles.

FURNITURE SALE — TUESDAY, August 17, at 1.30. Mr. Charles Schooley, 138 Perry Street — Contents of Four-roomed House, including Solid Oak Dining-room Suite, Library Table, Good Quebec Cook Stove.—J. H. Miles, Auctioneer. Office, 494 George. 'Phone 1477.

Aged Norland Man Seriously Hurt

(Examiner Correspondence.)

LINDSAY, Ont., Aug. 16.—George Woodcock, aged resident of Norland, is in the Ross Memorial Hospital here suffering from a fractured skull, face and leg lacerations received when he was struck by a car driven by H. G. Brown, 227 Jarvis street, Toronto, Sunday night. The accident occurred just north of the village. Woodcock was walking on the side of the road, when he was struck by the car. Brown and his daughter, Beatrice and Jack Cluff, passengers in the vehicle, suffered from bruises and shock as the sudden impact threw their car into the ditch.

Fractured Skull Fatal To Boy Of 17

CORNWALL, Ont., Aug. 16 (C.P.).—Joseph W. Struthers, 17, son of Mr. and Mrs. A. Struthers of Cornwall, died in hospital yesterday from a fractured skull suffered on Thursday when his bicycle was struck by an automobile on the highway near here.

Motorists in Australia are urging further reduction of gasoline taxes.

SPORTS PROGRAM FEATURES MEETING

(Examiner Correspondence.)

ROSENEATH, Aug. 16. — Mrs. George Hoover was hostess on Wednesday afternoon when the regular meeting of St. James' Anglican Women's Auxiliary was held in her home at McCrackens Landing on the south shore of Rice Lake.

A short business session presided over by the president, Mrs. Ernest Timlin, was held. Routine reports were read and adopted; the quilt blocks distributed by Miss Eunice Webb; Mrs. Frank Brown reported receipts of $1.55 from sales from suit case, and Mrs. Edgar Braithwaite offered to assume charge of it for August. The collection was added to the Little Helpers' fund.

The remainder of the afternoon was devoted to the Little Helpers' group, for this was the day of their annual picnic.

Good Sports Program.

Mrs. Earl Braithwaite, Little Helpers' secretary, presided over a program of sports, which included entertainment for adults also.

The boot and shoe race was won by Ila McCracken. Throwing a ball in a pail contest was won by Helen Braithwaite. There was also a candy scramble and a candy hunt, and other juvenile entertainment and games.

For the adults, there was a clothes pin contest, won by Mrs. L. Sherwin; a parcel contest, won by Mrs. R. McCracken and Miss Alma Thackeray, and a shoe-kicking contest, won by Mrs. Earl Thackeray.

The fish-pond proved most attractive, as all articles were sold. To wind the picnic up properly, there was the picnic supper, enjoyed alike by children and adults. There were sixty people present. The September meeting will be held at the home of Miss Jessie Johnson, with Mrs. F. Brown and Mrs. Edgar Braithwaite as program committee.

Nine new vessels were launched on the River Clyde in Scotland in June.

Here Is Where You Can Get Your Free Tickets On The PETERBOROUGH INDUSTRIAL EXHIBITION CARS.

BUTCHERS

BUEHLER BROS. 387 George Street Tel. 3490
T. L. EDWARDS 421 George Street Tel. 1283

DEPARTMENTAL STORES

CANADIAN DEPARTMENT STORES
RICHARD HALL, LTD.
ZELLERS LTD.
F. BLACK Georges Street At King

DRUGGISTS

ELLIOTT'S DRUGS Saves You Money Tel. 15

DRY GOODS

DICKSON'S STORE 395 George Street 'Phone 1076
ROBERT FAIR CO., LTD. 383 George Street 'Phone 145

FURNITURE

CHERNEY BROS. 178 Hunter Street 'Phone 1233
HOME FURNISHINGS 204 Charlotte Street 'Phone 1428

FLORISTS

GEORGE SORENSON 39 Argyle Street Tel. 578
TURNBULL'S FLOWER SHOP Flowers Telegraphed Anywhere.

GARAGES

J. E. HUGHES 340 Water Street Tel. 1347
LILLICO MOTORS 383 Water Street - 239 Charlotte
HOOD & CUMMING Garage and Service Station King to Sherbrooke on George
HOWSON MOTORS 388 Water Street 'Phone 44

GROCERS

MASON'S SEVEN BAVING STORES

HARDWARE

HUBERT CROWN 417 George Street 'Phone 729
PRATTEN HARDWARE 396 George Street 'Phone 3715

HOT DOG STAND

Ed. Border 134 Rubidge Street Tel. 3423W

SHOE REPAIRING

Ed. Border 134 Rubidge Street Tel. 3423W

ICE-CREAM

DUTTON NUT SHOP 406½ George Street

JEWELLERS

M. E. KNOX 393 George Street Tel. 3743
SCHNEIDER BROS. 367 George Street 'Phone 840

MEN'S WEAR

ED. RILEY 397 George Street 'Phone 928
RELKIRK MEN'S SHOP 325 George Street 'Phone 2399

RESTAURANTS

WOOLWORTH'S LUNCH COUNTER 375 George Street

REFRIGERATION

T. J. CAVANAGH At McBride & Franks

SHOE STORES

LILLOW-WALKWEL 378 George Street Tel. 3190
MAHER SHOE STORE 328 George Street. Tel. 3058

TOBACCO

LOUIS' BILLIARDS 407 George Street

MERCHANTS: If you have FREE CAR TICKETS, and are not Listed here, 'Phone 1600 for Special Listing Rate.

HENRY —By Carl Anderson

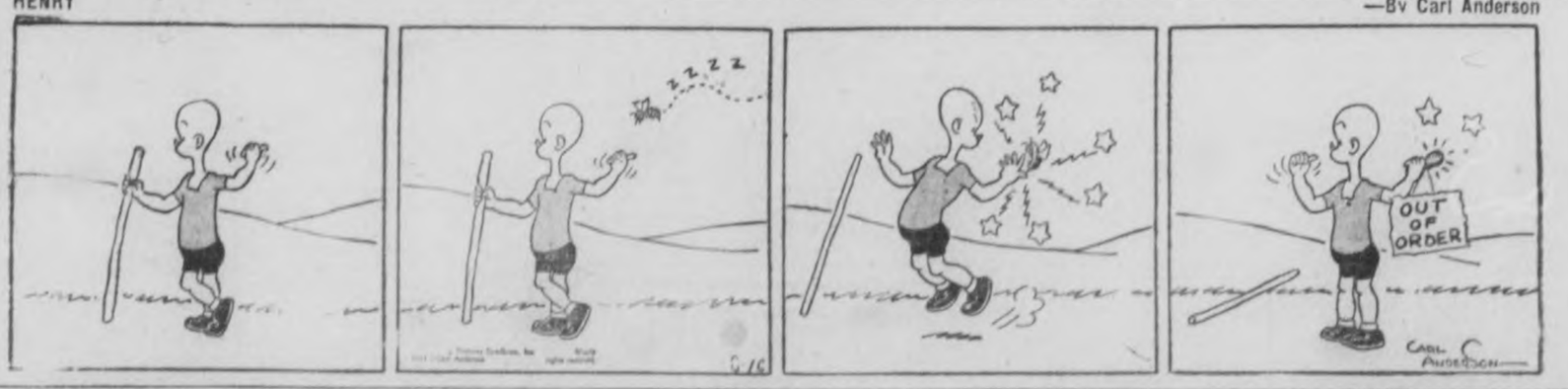

BRINGING UP FATHER —By George McManus

NOW IS THE TIME TO MODERNIZE and REPAIR --- 3 YEARS TO PAY

You May Borrow Up to $2,000.00

Through the Government's Home Improvement Plan

These Advertisers Will Help You MODERNIZE REPAIR - REMODEL

Decide Now to Have Your Home Improved

This Is All You Have to Do!

First

Check over your home from the viewpoint of a prospective buyer or tenant—What does it need to make it modern and more comfortable?

Second

Consult one of the contractors or supply houses listed in this column for an estimate of the cost. (There is no charge or obligation for this service.)

Third

Take your estimate to your bank for a low cost Modernization Loan repayable over 12 months or up to three years. Loans may be secured up to $2,000.00.

HOME IMPROVEMENT

Contractors and Builders.

Free Estimates. No Obligation.
CHAS. H. HUFFMAN
311 Elias Street. Telephone 8266

HALLIDAY'S 49TH ANNIVERSARY Sale is in full swing. Remarkable savings. Look! 10 x 18 feet Ready-cut Garage, complete even to the paint, for only $57.50. Confidential terms of payment if desired. Call 1066, our Local Sales Representative — 539 Downie.

Electrical.

COMPLETE ELECTRICAL SERVICE
Electrical Fixtures And Wiring Devices.
GRANT & LOUCKS
418 George Street. Tel. 756

PHONE 1403 — W. GORDON HALL—Electric Wiring, Floor Plugs Installed. Agent G. E. Hotpoint Ranges, etc.

Painters and Decorators.

Let Us Quote On Your Paint Job With Lowe Bros. Paint.
F. R. J. MacPherson & Son. Tel. 886W

KELLAR THE DECORATOR Estimates Given on All Interior and Exterior Decorating in the City or Country. Spray Gun Equipment. Phone 3581

Plumbing and Heating.

FOR EXPERT PLUMBING AND HEATING REPAIRS & CONTRACTS SEE J. L. P. SMITH, 372 WATER ST.

G. HARRY HUTCHINSON TINSMITHING REPAIR WORK, EAVETROUGH AND FURNACES. 886 WATER STREET. PHONE 235

Cement Work.

For Cement Work Phone H. ROSS [illegible] Ford Avenue. Free Estimates.

M. SICKLER
856 Stewart St. — Tel. 2825J
Cement Floors, Foundations, Sidewalks, etc. Free Estimates

Building Supplies.

Lumber, Insulation, Wallboard Roofing. J. B. McDONALD
Phone 176. Charlotte Street.

STRAWBERRIES RIPENING.

(Examiner Correspondence.)

TRENT RIVER, Aug. 16. — A quart of ripe strawberries were picked Tuesday morning in Mr. James Dunn's garden. They are the "Mastodon" variety. The vines are covered with blossoms, with quantities of fruit yet to ripen.

HEPBURN IN OTTAWA

OTTAWA, Aug. 16 (CP).—Premier Hepburn will address two political rallies in this district Aug. 16, it was announced today. He will speak in the afternoon at a Carleton county rally at Richmond and in the evening at the Lanark County nomination meeting at Perth.

The Examiner

Classified

Advertising Rates

Cash Rate:
1 Cent per Word or Figure per Insertion. Minimum Charge, 25c

Charge Rate:
2 Cents per Word or Figure per Insertion. Minimum Charge, 50c

Box Numbers:
One or more Consecutive Insertions 10c

Coming Events:
Per Word per Insertion 2½c
Minimum Charge 50c

Special Announcements.
Birth Announcements 50c
Engagement Announcements. 50c
Marriage Announcements ... 50c
Death Notices 50c
Card of Thanks (up to 1 inch) 50c
In Memoriam (up to 2 inches) .. 75c
Over 2 inches (per inch extra) 50c

Legal, Municipal, Government.

Auction Sales:
First Insertion, per agate line 12c
Repeat Insertions 6c

Phone 1600:
We will call for your Advertisement and give you the low Cash Rate.

Our Boarding House - - with - Major Hoople

RUSTLE OF SILKS

By MARIE BLIZARD

(Continued From Saturday)

READ THIS FIRST:

Ambitious to become a dress designer, Mary Barrett accidentally meets Tony Castle, owner of a smart New York dress shop. After examining some of her sketches, he offers her a job. They see more and more of one another and begin to fall in love. During the absence of Francine Long, Tony's head buyer who dislikes Mary, the latter successfully designs some gowns for an important client, Liane Weston, a leading actress. Something goes wrong during the final fitting, the actress goes into a tantrum and Tony publicly berates himself for letting Mary, still inexperienced design the gowns. Mary feels certain Miss Long purposely altered one of the dresses. Leaving Tony's shop without word, Mary decides to go abroad. En route to Paris she meets Mark Sutherland, wealthy playboy. (NOW GO ON WITH THE STORY)

CHAPTER 9.

The name of Miss Mary Barrett, lately of New York, did not appear on the register at the Ritz in Paris. Nor was there any other name that stood for hers. But she knew where it was, and accordingly appeared there at a quarter to 8 on the Saturday night, two days after she arrived in Paris. Hoping that a gentleman would not be so ungentlemanly as to arrive a quarter of an hour previous to the time of his engagement.

For while she hadn't said she would be stopping at the Ritz when she made her date with Mark Sutherland, she had implied as much.

For a reason that she didn't trouble to define, she hadn't told him that she was going to a modest pension on the Rue Richepanse off the Boulevard de la Madeleine. It was there that Catherine Mayhew, who had gone to art school with her, now lived while she studied at the Sorbonne.

Kate had welcomed her with open arms, found a most amazing room for her and still more amazingly at a low cost and installed her in what was to be her most modest home in the most beautiful city in the world. Kate had been able to give her little encouragement about getting a berth, but on this Saturday night, with the beauty of Paris already singing in her dream-filled head, Mary Barrett had no mind to worry.

Kate had introduced her to another American girl who had come to Paris to find work in one of the great dressmaking houses and after 10 months of futile search, given up. This girl—one Ellin Trent—had told Mary all there was to tell. American and Franco trade laws being what they were . . . the unemployment situation . . . the overcrowding. But Mary listened and heeded not. Albeit much of what she heard took the bright bloom off her immediate hope.

But had you seen her that summer night, stepping gracefully from her fiacre before the entrance to the Ritz in the Place Vendome, you would have seen nothing in her lovely face to tell you she wasn't lighthearted; or anything in her cinnamon lace gown and arresting coat of coral silk to tell you that she had made every stitch herself.

This was a night that she had set apart. She had plenty of money to live in her frugal pension though there might be lean days; she had an ache in her heart and a philosophy that told her she must do gay things to forget it. This was the night that she meant to do it. She believed in her star. And she believed that it was her star that gave her a young handsome millionaire to help her forget.

She saw Mark in his top hat and walked — not too quickly — toward the desk as though she had stopped there for a message. She reminded herself, with a touch of quick panic, that she had to play the role of a successful designer with Mark Sutherland.

"Good evening Mrs. Schweizer."

"Good evening, Mr. MacTavish. How is Scotland Yard? And all the little Scotland Yards?"

"Ravishing," he answered. "You, I mean."

"Famishing is really the word," she corrected.

"Then you shall have food. And later the last act of a revue and then into the dawn with a spot of champagne. Right?"

"Perfect."

It was perfect. They had cocktails sitting at a tiny table on the promenade of the Cafe de la Paix, watching the early night fall. Then they dined at the Cafe de Paris, eating exotic foods that Mary had never tasted before.

At 11 they went on to the last act of a revue that shocked Mary beyond words, but if she had had them, she wouldn't have used them. A woman of the world wouldn't have protested and Mary Barrett was determined that she was going to be a woman of the world.

She looked it, she thought, catching sight of herself and her escort in one of the mirrored walls, and she was well pleased.

She was pleased with Mark. Mark was gay, charming, flattering. But try as she would to respond, there was something lacking within herself. She could rise to his banter, fit herself into his dancing embrace, murmur applause at all he had to show her, but it was a different person within her than the girl she had been so short a month before.

Mary didn't want to talk about herself for she felt that was treading on dangerous ground, but Mark's curiosity was unquenchable. She told him more than she meant to but nothing of Tony Castle. She couldn't bring herself to mention his name.

Efforts to put away the memory of his dark laughing face, the quick play of emotions on it brought quick tears to her eyes. Waxening her first morning in Paris, she had seen the bright sunlight streaming through thick lace curtains, playing graciously on the faded red silk of the heavy old-fashioned furniture of her room and felt a quick lift of anticipation. But instantly, the memory of him and why she was there had swept away her momentary pleasure and she had turned her face to the pillow wishing for sleep, for forgetfulness.

A hundred times that day she had had to remind herself that she was actually in Paris, the city of her dreams. And when she did, it was only to remember that it was the width of a world away from New Yory. That for her, there was never to be another day to equal the springtime of her life. Those days that began with seeing Tony, answering his jovial wave.

Tony was there before her that night. Above Paris and New York the same stars gleamed brightly. The muted strings of the orchestra played strains that were being heard at the same moment in New York. The sparkling wines, so expertly selected, gave her no lift. The music fell on ears that hurt from the sweetness of the melodies. And through it all she was thinking: Perhaps Tony has been here. But I shall never be here with him.

It was not a very thorough way of putting him out of her thoughts.

It was dawn when Mark brought her back to the Ritz and left her gallantly at the lift.

She smiled her good nights, murmured little things about it's all being "divine," smiled at the operator and rode to the top floor. Then she rode down again and hailed a cab to take her to her pension.

She had told Mark that she was very busy and begged him not to try to see her too often. She would ring him at his hotel, she promised.

And so she did—to keep him from telephoning her and so discovering that she did not stay at the Ritz.

She was not entirely wrong when she said she would be busy. Her days began as soon as the dressmaking shops were open. And ended only when they were closed. It took but little time for her to cover them all, and to learn the discouraging truth that there was no place for her. Hope dwindled and with it some of her determination, but no one would have known it.

It was nearly three weeks later on a night when she was to meet Mark at the Westminster, that she came back to her modest pension to find him waiting for her in the parlor.

He grinned at her impishly. "Thought I'd save you taxi fare."

"How did you find me out?" she asked later when they were dining on chicken with tarragon in the Rue Saint-Roch.

"The first night I left you at the Ritz. Stopped outside to chat with a friend and saw you go off, heard you give your address."

"Think it was cheap?"

"No, I thought it was brave.'

"I havent much bravery left, Mark. I'm a little bit scared right now."

"Then suppose you take those pretty curls down your back and tell Uncle Mark about it? I might surprise you. I might have news for you."

(To Be Continued)

ELDORADO

Mr. Clarence Carman had the misfortune to injure his foot on Monday. Mr. Carman ran a thorn in his foot last year, which is causing his present disability. He left on Wednesday for Kingston to have an X-ray.

Mr. and Mrs. H. Leavoy of Detroit spent a short time at R. Whyte's during the past week.

Anglers of Britain are expected to spend $50,000,000 on the sport this year.

THE TUTTS By Crawford Young

SCORE LOW PAY GIVEN TEACHERS

TORONTO, Aug. 16—(CP)—Denunciation of low salaries paid to rural school teachers throughout Canada was made at Friday's session of the Canadian Teachers' Federation convention and the matter was referred to the Resolutions committee with a suggestion that a vigorous policy of salary improvement be endorsed.

J. N. Thomas of Cobble Hill, B.C., stated that the problem of the rural teacher in British Columbia was comparable to that of teachers in other provinces, and that the problem in fact was nation-wide.

"Conditions among rural teachers and pupils are undemocratic and unsound," he said. "Teachers are poorly paid and they are denied equal opportunity."

Joseph Connell, Sault Ste. Marie, said "In Ontario many of our salaries are a crying shame." Teachers receiving $400 a year were still being met with the criticism, "We used to get half that amount," forgetting that living costs and conditions have changed.

While education was the concern of the teachers, he said, the Federation was primarily interested in the welfare of the teachers and he was in favor of submitting the question to the Resolutions committee. Put to the vote, the proposal was passed.

South Shields, England, will erect municipal houses covering 275 acres.

Bedtime Story

By HOWARD R. GARIS

UNCLE WIGGILY'S SPRING BOARD

"Come on, now, everybody pull!"

"Pull hard!"

"There it comes!"

Uncle Wiggily, who was hopping through the woods near his camp looking for an adventure, heard the voices of some of his rabbit boys shouting; also the voices of Jackie and Peetie Bow Wow and some other animal boys who were visiting.

"I wonder what they are doing now?" though Mr. Longears. For nearly every minute of the day, the animal boys in camp were doing something.

Hopping softly amid the trees so he would make no noise, Uncle Wiggily reached a place where he could look through the bushes. He saw Buster, Custer and some other rabbit boys, with Jackie and Peetie and Toodle and Noodle Flat Tail, the beavers, pulling and hauling on a long board under a pile of brush.

"They must be going to build a play house," said Uncle Wiggily to himself. But a moment later Buster and Custer, who were pulling hard at the board, flopped over backward as their paws slipped off it.

"You don't want to do that when we get this spring board fixed near the edge of the lake," barked Jackie.

"If you do you'll get water up your nose!" laughed Peetie.

"Oh, so that's what they are making—a spring board to dive into the water from," thought Mr. Longears. "Well, that ought to be fun. I'll watch them."

Keeping out of sight, Uncle Wiggily watched the animal boys fix the spring board in place.

The end of the board on shore was held in place by heavy stones. The end of the board out over Blue Lake

near where Uncle Wiggily had his camping tent, bobbed up and down, like a steel spring. That's why it was called a spring board.

"Now for a good dive!" barked Jackie as he ran out to the end of the board, teetered up and down and then gave a sudden spring into the air, the board helping him.

"Splash!" Into the water dived Jackie and when he popped up he began swimming.

"Here I come!" barked brother Peetie. He, too, took a dive.

Then, as Uncle Wiggily watched the beaver boys with their broad, flat tails, went in off the end of the spring board. So did the rabbit boys and some of their visiting chums.

"That looks to be a lot of fun," said Uncle Wiggily. "I think I shall take a dive off that spring board when the boys are through."

But the animal boys were in no hurry. They were having too much fun. Of course the dogs and beavers were better swimmers than the rabbits, but Buster and his brothers did very well.

At last the animal boys, having had enough of spring board diving, ran away.

"Now is my chance," said Uncle Wiggily. "I'll take a dive though I am not a very good swimmer. Here I go!"

He took off most of his clothes and then, after a little shiver, he hopped out on the end of the spring board, bobbed up and down and into the water he dived.

"Whoopee! That was fun!" he cried as he popped up out of the water and spanned to shore to try the spring board again. "Whoopee!" cried Uncle Wiggily. And then, all of a sudden he was surprised to hear the same word again:

"Whoopee! Whoopee!"

"I wonder if that was an echo or if some one is coming?" thought Mr. Longears. "I had better be careful." He was, but something happened.

And if the water pistol doesn't squirt strawberry juice on the green apple to make it look red and ripe I'll tell about Uncle Wiggily's clothes.

NORTH SCHOOL

Mr. and Mrs. G. McNeely and family, also Mr. and Mrs. Harry Morgan were recent visitors with Mr. W. Cross and family.

Miss Dorothy O'Carroll, accompanied by her cousin, Julia McLaughlin returned home Friday after spending the past few weeks here.

Miss Nancy Dawson of Montreal is holidaying with her cousin, Miss Ruth Burgess.

BRICK BRADFORD—Adrift in an Atom By WILLIAM RITT and CLARENCE GRAY

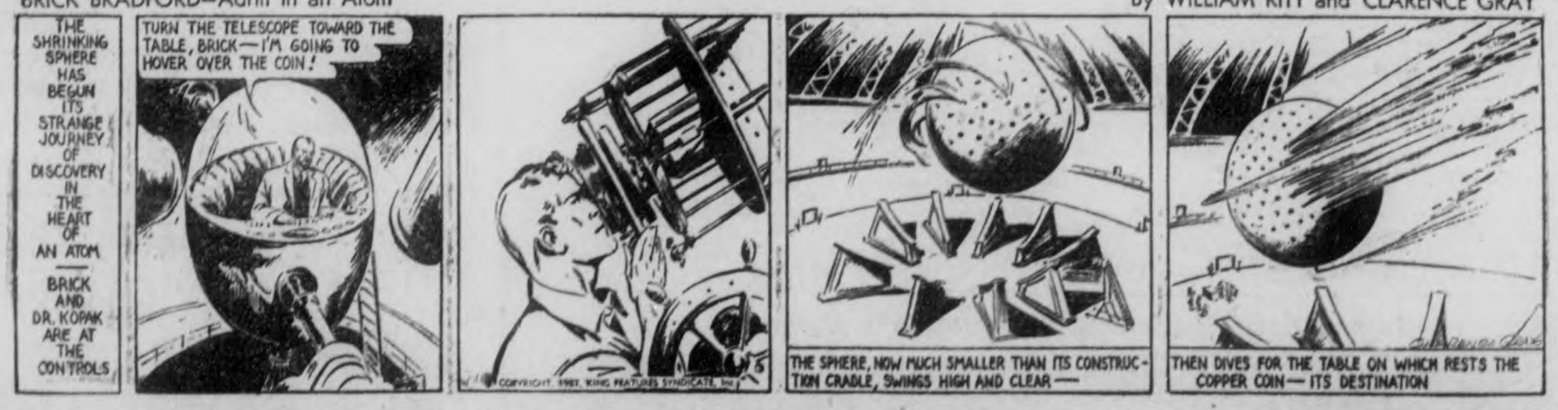

MUGGS AND SKEETER By WALLY BISHOP

TILLIE THE TOILER —By Russ Westover

QUICK PRIVATE
LOANS
Without Endorsers
No Embarrassment
Only Borrowers Sign
$50 to $500
12 MONTHS TO REPAY
Rates Authorized By Special Act of Dominion Parliament
CENTRAL FINANCE CORPORATION
355 George Street
13 Arcade Building
Phone: 1703 Peterborough

NEARLY SEVENTY ATTEND W. I. MEET AT TRENT RIVER

(Examiner Correspondence.)

TRENT RIVER, Aug. 16. — The August meeting of the Women's Institute was held on Thursday afternoon in the United Church dining hall. Westwood and Belmont branches were guests and assisted with the program. There was an attendance of upwards of 70. Mrs. Earl Greenly had charge of the opening exercises and business for the local branch. Mrs. Harry Mann substituted as secretary owing to the absence of Miss Doris Scott. Roll-call, a current event of the year. The members received an invitation to attend the 25th anniversary of Seymour West Branch on Friday afternoon at the home of Mrs. Chas. Macoun, the invitation was accepted. The members discussed plans for a home cooking sale to be held in the Whitehall Gardens Pavilion on Wednesday, August 18. All tickets for the hooked mat are to be handed in before that date when the draw will be made. A number of members expressed appreciation of cards received during their illness.

The Program.

Vocal solo, "I shall not pass again this way," was most efficiently rendered by Mrs. (Rev.) J. E. Glover of Claremont, with piano accompaniment played by her daughter, Miss Helen Glover. A paper on Historical Research (Early History of Trent River) was given by Miss Bessie G. French. Mrs. William Smith of Belmont took charge of the visitors' program as follows: Leading, Mrs. Kennedy, "The Women's Institute," as composed by Mrs. David Wellman of Bonarlaw. Vocal trio, Audrey, Marcellana and Betty McMullen, with Miss Mary Anderson at the piano; the number received a hearty encore. A paper on "The Flag" was given by Mrs. J. Seabrook. Mrs. E. Birdsall, president of Westwood Branch, took charge of the balance of the program, and called upon the C.G.I.T. girls of Claremont, and their leader, Mrs Glover, to give a number, they sang "Follow the Gleam," with Mrs. Glover at the piano; they responded to a hearty encore at the end of their second number and gave their yell, which was greatly appreciated. Mrs. Birdsall then introduced the secretary of the Westwood Branch, Miss Helen Bray, through whose efforts their branch organized a girls' club. Miss Mary Barrie of Westwood assisted Miss Helen Bray to put on a demonstration, "The well-equipped clothes closet," showing furnishings in miniature form; this proved most interesting. Mrs. William Smith had charge of community singing, with Miss B. French accompanying. The hymn, "God be with you till we meet again" was sung with each branch singing a verse. The National Anthem brought the afternoon program to a close, after which the local branch served iced tea, sandwiches, cakes, salads and jellies. A silver collection was taken up, which met with generous response. This will be appropriated for the benefit of sick in the community.

The following attended from Westwood: Mrs. E. Birdsall, Mary Birdsall, Pamella Anglin, Edith Bray, Helen Bray, Mary Barrie. From Belmont: Mrs. Kennedy, Mrs. W. Smith, Mrs. George Harten, Miss Mary Anderson, Mrs. Long, Mrs. J. Seabrook, Mrs. Harry Scott, Miss Hattie Sexsmith, Mrs. Tharon McMullen, Mrs. Dunlop, Mrs. (Dr.) Bailey, Toronto, and daughter Joan, Mrs. Jason Rowe, Audrey, Marcellana, and Betty McMullen.

Mrs. Warner Hostess To Hastings W.M.S.

HASTINGS, Aug. 16.—Mrs. Fred Warner opened her home on Thursday afternoon for the monthly and devotional meeting of Trinity United W.M.S. A good attendance was present when the president, Mrs. A. E. Metcalfe, presided over the business and devotional part of the program and she gave a talk on the study book. The scripture was read in three parts by Mrs. A. German, Mrs. Willis Preston and Mrs. F. Warner. Mrs. H. M. Orr gave a splendid paper on temperance and Mrs. W. Tate sang most beatifully "Trusting Jesus" as she played her own accompaniment. The meeting which was in charge of the White group, under the leadership of Mrs. H. Orr, was brought to a close by the service of refreshments.

POLICE RESENTED IT

CAPE TOWN—(CP)—The charge was withdrawn against Arthur Vogt, who stood in the vicinity of a highway "speed trap" and warned motorists. He was charged with hindering the police.

ASTHMA CURE

Dissolved Easy Way

By dissolving and removing mucus or phlegm that causes choking, strangling asthma, Dr. Nixon's Asmo-Tabs help nature to restore free easy breathing, bring restful sleep, improve appetite and increase vitality. To prove Asmo-Tabs succeeds in the most stubborn cases a $1 treatment is offered free. No obligation. Just return the favor by telling others when proof is positive in your case. For free treatment write Asmo-Tabs, 2042 Knox Bldg., Ft. Erie North, Ontario.

HOW LONG CAN A THREE-QUARTER WIFE HOLD HER HUSBAND?

YOU have to work at marriage to make a success of it. Men may be selfish, unsympathetic, but that's the way they're made and you might as well realize it.

When your back aches and your nerves scream, don't take it out on your husband. He can't possibly know how you feel.

For three generations one woman has told another how to go "smiling through" with Lydia E. Pinkham's Vegetable Compound. It helps Nature tone up the system, thus lessening the discomforts from the functional disorders which women must endure in the three ordeals of life: 1. Turning from girlhood to womanhood. 2. Preparing for motherhood. 3. Approaching "middle age."

Don't be a three-quarter wife, take LYDIA E. PINKHAM'S VEGETABLE COMPOUND and the "Smiling Through."

Millbrook Band Provides Concert

(Examiner Correspondence.)

MILLBROOK, Aug. 16.—The Millbrook Citizens' Band gave a concert in the community bandstand on Wednesday evening, under its leader, Lieutenant W. H. Peryer, of Peterborough, a large number gathering for the event, and expressing their enjoyment in audible manner.

The selections played by the band included: Leander March; Coronation Overture; Community Land; Little Old Lady; and two hymns, "Faith Of Our Fathers," and "Saviour Breather an Evening Blessing."

A quartette, with trombones, from the Rangers Band, of Peterborough, also delighted the listeners, their numbers being: "Clouds and Sunshine", and "Pleasant Are Thy Courts Above." The members of the quartette were: A. Wilson, H. Hutchison, F. Peryer, and C. Kennedy.

The hat was passed during the entertainment, the band using this as one means to raise funds to buy new music, and to meet current expenses. It has proved a popular gesture, and the general public will be glad to have it repeated within a reasonable time.

CHOICE VARIETY GARDEN PRODUCE

Seldom if ever before it seemed, had there been a choicer variety of garden and farm produce on the market here as that which presented itself to the discriminating shopper on Saturday last. By eleven o'clock in the morning in the upstairs section butter had been sold out. It was in big demand at 27 cents a pound. Eggs brought from 28 to 30 cents a dozen, with pullet eggs at 20 cents.

No. 1 potatoes were fetching $1 with No. 2's at 80 cents a bag. Other prices were: tomatoes, 6-quart basket, 20 cents; yellow transparent apples, 25 cents a peck; string beans, 3 boxes for 10 cents; beets and carrots, 3 bunches for 10 cents; corn, 15 cents a dozen; choke cherries, 40 cents per 11-quart basket; blueberries, $1 per 6-quart and $1.85 per 11-quart basket; cabbage, 5 cents a head; radishes, 5 cents a bunch; marrows and pumpkins, 10 cents each; egg plants, 15 cents each; honey, 10-lb. pail, $1.25; 5-lb. pail, 65 cents; 2½-lb. containers, 35 cents.

TRENT RIVER

Recent visitors at "Cedar Nook" were Mr. and Mrs. Wilfrid Muir and family, Mr. Muir, Sr., of Belleville, Mr. and Mrs. Will Barlow of Toronto and son Clifford of New Liskeard, Mrs. Eastman and daughter of New Liskeard, Mrs. Ed. Williams of Toronto and daughter, Mrs. Wilkie and Miss Jean Wilkie of Guelph, Miss Joyce Bonndy of Toronto.

Recent visitors at "Jo-Ann" cottage were Mr. and Mrs. W. J. McLaughlin and son Keefe, Mr. Schofield and daughters, Marjorie and Pearl and son Oscar of Toronto, Mrs. Eugene McLaughlin of Norwood, Mrs. Woodbeck of Havelock, Dr. Gardner and Mrs. Gardner and son Ralph of Havelock.

The Misses L. Ramsay and G. Hodson of Niagara Falls, Ont., were guests at Mrs. George Dart's cottage last week.

Messrs. J. Campbell and W. Funk of Toronto were guests Wednesday and Thursday at Mrs. George Dart's cottage on the Trent shore.

Recent guests at the Sedgwick House were Mr. and Mrs. Nutall, Mrs. Nutall, M. M. Posen, S. A. Posen of Toronto, Mr. Charles R. McWreath of Washington, Pa., Mrs. J. K. Wiley of Ohio, William K. Peters of Coldwater, N.Y., S. R. Mantle of Toronto.

Mr. J. Campbell, guest at Mrs. George Dart's cottage, was successful in landing a 3½-pound black bass while trolling down the Trent with Douglas Dart as guide.

ASK SOME PROOF.

BERLIN, Aug. 16 (AP)—The Foreign Press Association asked German officials today to justify sweeping charges of misconduct made against foreign newspaper correspondents accredited to the German capital since the expulsion of Norman Ebbutt of the Times of London this week.

Earl Of Jersey Takes a Bride

The Earl of Jersey, whose first marriage ended in the divorce court recently, is pictured with his bride, the former Virginia Cherrill, Hollywood film actress, just after their marriage at the registry office in Chelsea, Eng. The new countess of Jersey was once the wife of Cary Grant, film star.

Find Marmora Mouse, Tail In Trap Being Swallowed By Snake

Marmora, Aug. 16.
(Examiner Correspondence.)

It IS bad enough in the rodent realm of thought to be caught in one trap but to have both extremites seized by a pair of these tortuous devices might be judged the limit. A country mouse who entered the pantry of Mrs. John Gifford of Marmora Township a day or so ago had these frightful experiences with a third and more terrible one to follow.

This is what Mrs. Gifford beheld as she had occasion to visit her pantry. The mouse was in the aforementioned predicament with a large spotted adder trying to draw the rodent's head and body through the trap. Mrs. Gifford immediately went for a neighbor, Mr. John Murphy.

In the meanwhile the adder had coiled itself around both traps and still had the mouse's head in its mouth in its endeavor to finish its meal.

Mr. Murphy ended the reptile's career. It was found to measure forty-three inches in length.

COTTESLOE

The W. M. S. held their regular meeting at the home of Mrs. A. Miles on Wednesday afternoon.

Bible readings were read by Mesdames C. McMillan and E. McDonald.

The temperance convenor then had charge of that part of the program, which consisted of answers to questions asked by the temperance convenor, Mrs. Harry Patterson. These answers were read by Mesdames C. McMillan, G. Barr, F. Toms, A. Miles, J. Kidd, E. Campbell, R. McMillan, L. Freeburn and Misses Mae Webster, Marguerite Webster and Margaret McDonald.

Mrs. McDoanld then gave a reading, after which a hymn was sung followed with a prayer in unison. This brought the meeting to a close and Mrs. Miles served a very sumptuous lunch.

Miss Anne Elliott was called to Peterborough on Tuesday, where she has secured a position.

A raising was held on the farm of Mr. Johnson Blakely on Wednesday, when they raised the straw barn which has been erected by Mr. Roland Payne and men of Warsaw.

Harvesting is very well along in this district, the fall grain being a much better crop than the spring grain. Some buckwheat is reported to have been cut.

Mrs. E. N. McDonald and daughter, Mrs. L. Freeburn were guests on Thursday afternoon of Miss L. Greenbank, Norwood. Miss Greenbank is a bride-elect of this month.

Mrs. H. Teal visited with Mrs. A. Miles on Wednesday last.

WARKWORTH

Miss Aureen Dawson of Oshawa is visiting at the home of her parents Mr. and Mrs. Rob. Dawson, and other friends in town.

Mrs. Russell McGillivray, Margaret and Russell, and Mr. Wallace Baker and Cameron spent Wednesday with friends in Hastings.

Mrs. Wallace Baker is visiting Mrs. Anderson at Londsdale.

Rev. W. McDonald, Mrs. McDonald and son Jackie are spending a few days in town and renewing old acquaintances.

A large number from town attended the ball games and street dance in Hastings on Wednesday and report a good time.

Mr. and Mrs. Claud Arkils of Detroit called on his sister, Mrs. W. B. Baker, on Thursday.

A pleasant afternoon was spent on Thursday at the home of Mrs. Will Hawkey, when Mrs. Hawkey had a trousseau tea for her daughter, Opal. After the ladies viewed all the pretty things on display the hostess served a dainty lunch and a social time was enjoyed.

The Ladies' Guild of St. John's Anglican Church met at the home of Mrs. Frank McNeilley on Thursday afternoon with a full attendance of members and a large number of children. The president opened the meeting with prayer, and after the short business period the ladies spent the afternoon sewing, and at the close lunch was served by the hostess.

The North China situation has not greatly affected general business in Japan.

YOUNG'S POINT COUPLE HONORED

(Examiner Correspondence.)

YOUNG'S POINT, Aug. 16.—On Tuesday evening, August 10, there was held in Young's Hall, a miscellaneous shower and dance in honor of Mr. and Mrs. Edward Young, who have recently been married. A large crowd gathered to present their gifts and best wishes to the bride and groom. Their uncle, Frank Young, read the address, to which the groom replied, thanking everyone for their kindness to both he and his bride, and extended an invitation for all to visit them in their new home.

The committee in charge served a delightful lunch after which the dance commenced to music played by: piano, Miss Clara Young, and violins by Messrs. T. Sullivan and J. LaRoque. Floor manager, Mickey McManus.

Miss Aileen Young, who has been attending Summer School at Guelph is at her home in the village suffering from a sprained knee.

The Misses Leah and Ida Dunford of Lakefield are visiting their grandparents, Mr. and Mrs. Henry Freeburn.

Among the local people who attended the picnic held at Mount Julian, under the auspices of Holy Trinity Church on Wednesday were Rev. E. C. and Mrs. Moore, Mr. and Mrs. Percy Stenner, Mr. and Mrs. Arthur Duggan, Mr. and Mrs. Andrew Wilson, Mrs. David Darling and children, Marion Martin, Douglas Stenner and Edgar Moore.

Mrs. L. Douglas (nee Aggie Young) and her three children of the United States are on a visit to their relatives and are staying with Mrs. Douglas' brother and sister-in-law, Mr. and Mrs. Victor Young.

BAILIEBORO

Dr. and Mrs. Brown and daughters Phyllis and Mavis of Oxbow, and Mr. Fred Gleiser of Roblin, Manitoba, were guests of Mrs. Carrie Byers on Tuesday last.

Mrs. Fred White has been in Kingston during the past week visiting her mother there, who has been ill.

Little Dorothy Jackson, daughter of Mr. and Mrs. Alfred Jackson, was able to return to her home from Nicholls Hospital, Peterborough, on Wednesday, after her lengthy and serious illness.

Mr. W. Thompson, Mrs. H. Thompson and Billie Thompson of Peterborough, visited friends in the district on Wednesday.

Miss L. Brown of Cobourg, visited friends in the village on Tuesday.

Mr. and Mrs. Gerald Lang and children, Bobbie and Barbara, of Oshawa, visited the former's parents this week.

Mr. Keith Barnard has returned home from Kingston, where he has been attending the summer course in connection with Queen's University.

An epidemic of summer flu is prevalent in the district.

Miss Helen Moncrief is holidaying with her grandparents, Mr. and Mrs. W. H. Barnard.

Mr. Ted Milton, Miss Phyllis Milton and friends of Toronto, are holidaying at their cottage at Rice Lake.

Miss Audrey Barnard has taken a position in Port Hope.

The ladies' organization of the United church held a quilting bee at the home of Mrs. H. Barnard on Wednesday afternoon.

One-Hand Shotgunner Pops Off Skunk Inflicts Carcass On Groundhog

Marmora, Aug. 16.
(Examiner Correspondence.)

ABOUT 2 a.m. on Wednesday, Albert Burridge who resides on Madoc street was awakened by a commotion in his chicken run which stands about one hundred and fifty feet distant from the rear of his house. So with lantern in one hand and gun in the other, he approached the run where ten spring chickens were enclosed, to discover that one had been eaten and another was being devoured by a large skunk which had forced its way through the wire netting.

Mr. Burridge who is an expert deer hunter, holding the lantern in his left hand, fired two shots with the sole use of his right hand, striking the marauder both times, the second shot proving fatal. After daybreak, his young son buried the animal in an occupied ground hog's hole.

What effect it had on the ground hog is not yet known.

LONDON GETS OKAPI

LONDON—(CP)—Thanks to the generosity of the King of the Belgians, London again has an okapi. The animal presented by Leopold replaces one that lived only a short time in captivity at the London Zoo.

RELICS OF 2,000 B.C.

ALDERSHOT, England—(CP)—Relics of peculiar pit dwellings used by the Britons in 2,000 B.C., have been found only a few feet from the surface at Farnham. Many flint implements were unearthed.

OFFICERS VANISH

BEIRUT, Syria, Aug. 14 (AP)—Several high officers of the Iraq Army were reported today to have disappeared after the assassination of Bekr Sidki Pasha, Iraq's strong man. Sidki, Minister of Defence, and Mohamed Ali Jawad, air force chief, were shot at Mosul Wednesday by a soldier. General Sidki had been the power behind the Iraq throne of King Ghazi since a coup d'etat last October.

Ice skating has become a craze in Johannesburg, South Africa.

DRINK Coca-Cola

Ask for it ice-cold

THE CANADIAN DEPARTMENT STORES LIMITED

STORE HOURS: 9 a.m. to 5.30 p.m.; Wednesday, 9 a.m. to 12.30 p.m.; Saturday, 9 a.m. to 9.30 p.m.

Visit the C.D.S. Display at the Exhibition

Booth will be open until 10.50p.m. Wednesday to Saturday

New Features to See in PHILCO 1938 RADIO

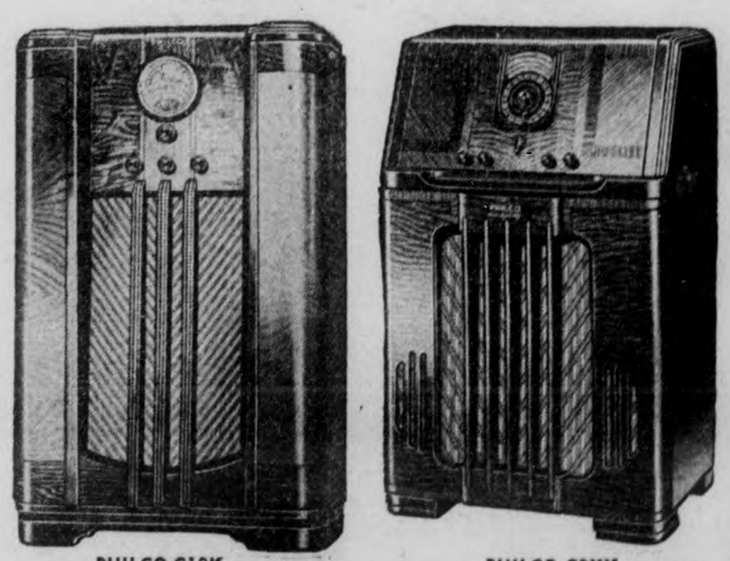

PHILCO C10K

5-tubes, domestic and foreign wave bands. Glowing beam station finder. Beautiful rotary walnut cabinet. PRICE **99.50**

PHILCO C3XX

Automatic tuning of favorite stations. Inclined control panel. Three tuning ranges. Handsome cabinet with inlays. 9-tubes. PRICE **199.50**

These well-known lines also on display: Marshall Mattresses, Eaton Electric Washing Machines, Hostess and Coldspot Electric Refrigerators

New Radio Thrills in R.C.A. VICTOR RADIOS

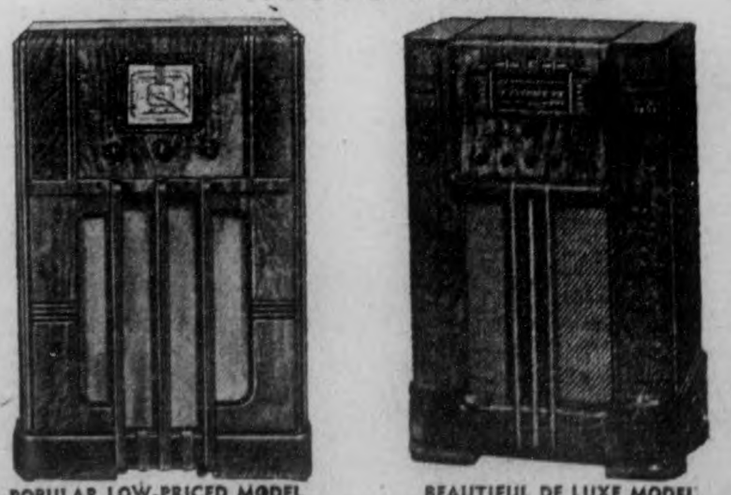

POPULAR LOW-PRICED MODEL

Large visual dial. 6 tubes. Long and short wave band. Modern, style-grained cabinet. PRICE **$107**

BEAUTIFUL DE LUXE MODEL

Automatic electric tuning. 13 tubes; domestic and foreign wave bands. Inclined panel. Beautiful massive cabinet. PRICE **$234**

GROCETERIA

OPENING HOUR SPECIAL

P and G Soap 6 bars .25

SPRATT'S ASSORTED DOG and PUPPY Biscuits lb. 15

SPECIAL BLEND Coffee - lb. .19

COHOE tall tin Salmon - .21

YELLOW Sugar 5 lbs. .28

DIXIE DAINTY No. 2 tin Grapefruit Juice 2 for .25

DOMESTIC LB. Shortening .13

Matches 3 boxes .22

Hamburg Steak - lb. .8

PORTERHOUSE Steaks - lb. .17

SAUSAGE Meat - lb. .10

Choice CALIFORNIA Lettuce ea. .15

CANADIAN DEPARTMENT STORES

International Settlement At Shanghai In Danger

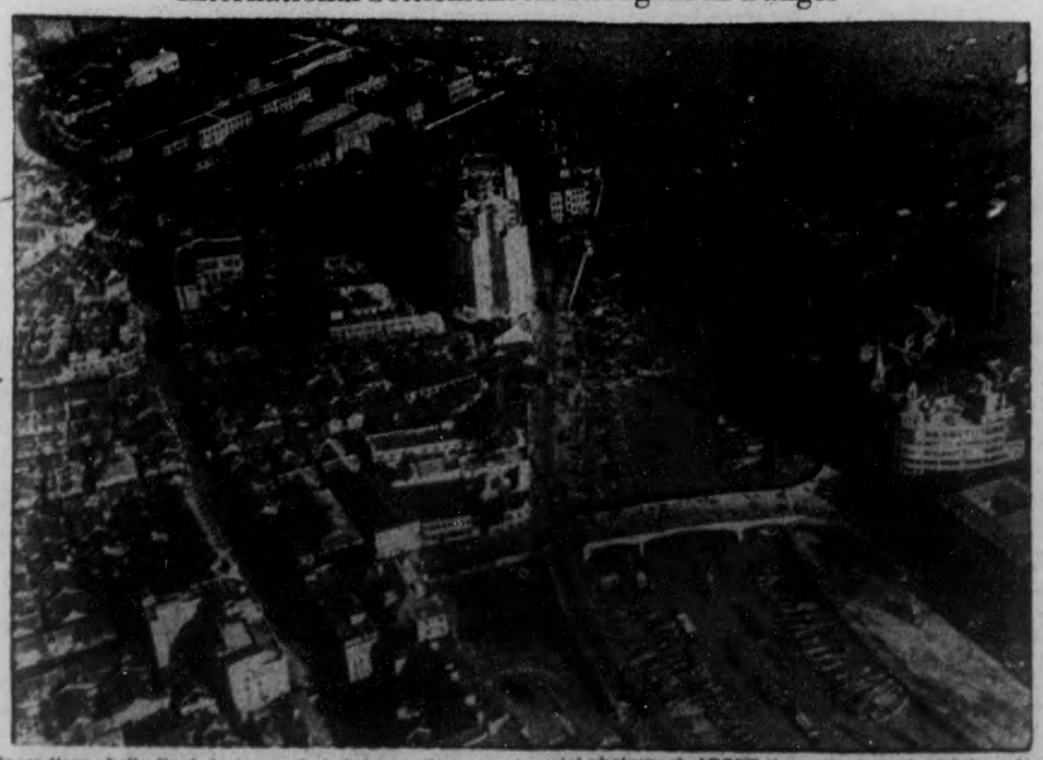

Incendiary shells fired during a clash between Japanese and Chinese forces at Shanghai have set the city on fire, reports from China indicate. Foreigners in the international settlement as well as hundreds of Chinese residents are menaced by the fires and shells. The city was set on fire after the Chinese and Japanese began fighting with tanks, machine-guns, rifles and incendiary bullets. The excellent aerial photograph ABOVE shows the important international settlement which is in danger because of the fighting. The British consulate is at the middle RIGHT, while the General hospital is situated at the bottom CENTRE. Soochow Creek is shown running from TOP to BOTTOM with the Russian and German consulates on the LEFT bank of the river, above the Garden bridge, the bridge nearest the top of photograph.

THE WEATHER
Partly cloudy, and cooler to-night and Wednesday.
Sun—Rises 6.24 a.m. DST; Sets 8.26 p.m.

The Peterborough Examiner

FINAL EDITION

VOL. LXXIX, No. 39 — PETERBOROUGH, TUESDAY, AUGUST 17, 1937 — PRICE THREE CENTS

PROGRESS IS MADE IN TEXTILE STRIKE PARLEY

Aberhart Stands By His New Bank Legislation

ALBERTA PLANS TO GO AHEAD WITH BANK LAW

EDMONTON, Aug. 17—(CP). — The Social Credit Government of Premier William Aberhart went ahead to-day with plans for enforcing its bankers' licensing legislation, refusing to facilitate a reference to the Supreme Court of Canada on validity of the Alberta laws.

"We are compelled the mandate of our people to proceed with the enforcement of our legislation," Mr. Aberhart told Prime Minister Mackenzie King in a telegram despatched last night, following a lengthy cabinet meeting here.

The Federal Prime Minister wired Mr. Aberhart last Wednesday asking the Alberta Government to refrain from enforcing the three banking bills passed at a recent special session of the Legislature, until their validity had been passed on by the court. He asked if the provincial administration would facilitate hearing of such a reference.

Aberhart's Reply

In Ottawa, the Dominion Cabinet prepared to deal this afternoon with Premier Aberhart's reply which stated: "No sound reason could be offered to justify delay in implementing the clearly expressed will of the people."

Mr. Aberhart asserted in his telegram the legislation was designed to "compel financial tyranny to reveal itself as such if it dares to oppose" as well as to obtain results "demanded continually by the overwhelming majority of our people here."

He challenged the banks to take to the courts the bills which (1) require all bank mangers and bank employees in Alberta to take out license, (2) close Alberta courts to any bank employee who does not take out a license and (3) amend the Judicature Act to prohibit a constitutional test of any Alberta statute in Alberta courts without permission from the provincial government.

The banks would be granted a fiat when licensing was completed and local directorates formed, Mr. Aberhart said, on the following conditions, "if the banks contend that they have the right to monetize the credit of Alberta at their sole discretion and that their rights are supreme over the people's property and civil rights."

Further they must "refrain from endeavouring to mask their opposition as heretofore by obstruction through obscure nominee appellants." The government was willing to grant fiats to individuals or institutions which "genuinely and

(Continued on Page 6)

Federal Cabinet Is Not Expected Veto Bank Laws

Women Make Better Lookouts Than Men

Hartford, Conn., Aug. 17.

CONNECTICUT forest areas are safer from fire hazards when guarded by women than by men in the opinion of Charles H. Lathrop, assistant state forest fire warden.

"Women make better lookouts than men," he declared last night in a lecture on the state's woodlands.

They are more conscientious, he said, and "more contented" with the 9 a.m. to 6 p.m. hours of duty.

Eleven of Connecticut's 19 fire lookout towers are "manned" by women.

CANADIAN FLIER WILL SEARCH FOR MISSING RUSSIANS

TORONTO, August 17 — (CP). — Herbert Hollick-Kenyon, noted Canadian flier, said to-day he had accepted an offer of an airplane from Sir Hubert Wilkins, famed Polar explorer, now in Washington, D.C., and would begin a search in the Arctic for the six Russian airmen missing on a trans-Polar flight from Moscow.

Kenyon, formerly of Winnipeg, was chief pilot for the Lincoln Ellsworth Antarctic Expedition in 1934. He now is operations manager of a Toronto air transportation company. He said he would leave for the Arctic as soon as the plane, a twin-engined Bellanca, arrives from the United States.

Among Hollick-Kenyon's flying achievements was his participation in the successful search for Col. C. D. MacAlpine, lost with a party in the Arctic for several weeks in 1928.

The Russian fliers have been unreported since last Friday after their plane, on the third Soviet flight over the North Pole this year, had crossed the Pole and was heading for Fairbanks, Alaska. At Fairbanks, Canadian, Russian and United States airmen are ready to hop off on a search of the Arctic wastes for the lost fliers. Unfavorable weather prevented a take-off to-day.

Thermometer Hits 97 Degree Mark

August steamed the summers heat records up to 97 degrees this afternoon, equal to the hottest day of the year, according to the official report from A. O. Philips, weather observer in Peterborough for the Dominion government.

Humidity was also high, although there is no recording of this unpleasant confederate in discomfort of the high temperature and the sun's searing.

Light clouds overcast the sky for a while this afternoon, and probabilities promised a cooler night. Apparently the Exhibition Board will not have to worry about its old hoodoo of shivery evenings this week.

EDEN RETURNS TO HIS DESK.

LONDON—Foreign Secretary Eden broke his vacation because of the gravity of hostilities in Shanghai today and returned to London.

Authoritative quarters said a "special council" of ministers was to be held but expressed belief no decision would be taken altering Great Britain's fundamental policy.

Government Will Consider Whether Action Be Taken at Cabinet Session.

OTTAWA, Aug. 17. — (CP)—A Cabinet session will be held this afternoon to consider Premier Aberhart's refusal to co-operate in sending three Alberta statutes to the Supreme Court to test their constitutionality.

Disallowance of the three laws now becomes a possibility and this drastic power of Federal veto over provincial enactments likely will be considered at the meeting to-day. It has not been exercised since 1924.

"We are compelled by the mandate of our people to proceed with the enforcement of our legislation," the Alberta Premier advised Prime Minister Mackenzie King last night. He referred to three acts passed at a special session of the legislature two days ago, the first to compel bankers to take out licenses and subscribe to provincial control of banking policy, the second to close the courts of Alberta to unlicensed bankers and the third to prevent anyone from testing the constitutionality of Alberta statutes in an Alberta court without the permission of the Government.

Ministers of the Government have made no public comment on the question of disallowance but Justice Minister Ernest Lapointe is on record as of the opinion that this power has lapsed with the years. He so expressed himself during a House of Commons debate last session.

Exercised in 1924.

Power provided in the British North America Act to enable the Dominion Government to disallow Acts of Provincial Legislatures has not been exercised since 1924 when an Act of the Alberta Legislature, imposing a tax on mineral lands, was rejected with no reason given.

While there have been petitions and requests in recent years for disallowance of Provincial Acts, the present Government has not acted nor, so far as known, entertained any idea of interfering with Provincial legislation.

Speaking in the House of Commons last March Justice Minister Ernest Lapointe made the following observation on this Federal prerogative: "For many years the power of disallowance has not been resorted to by the Government of Canada. The same power of disallowance existed in connection with Federal legislation in the hands of His Majesty the King, represented of course by the Imperial Government. That power has not been exercised for many years. In fact, at the Imperial Conference of 1926, and later in 1930, it was formally declared that this power no longer constitutionally exists, and that the Imperial Parliament has no constitutional right to disallow laws of the Parliament of a Dominion.

"I would not say the same condition would aply to Provincial legislation, but it has often been stated by the courts that within the sphere of their own jurisdiction the Provincial Legislatures are Sovereign

(Continued on Page 9)

Bees Make Good As Traffic Cops

ELGIN, Ill., Aug. 17.— (AP).— When a truck overturned in a ditch near here A. J. Sparrow's troubles just started.

Because Sparrow was transporting four hives of bees to new honey fields in Southern Illinois.

Buzzing their contempt, the bees attacked anyone and everyone, including Sparrow. "Those bees kept traffic moving better than any officer I've ever seen, said Constable W. C. Voight.

Canadian Airman Joined In Search

AKLAVIK, N.W.T., Aug. 17 (CP). —His plane chartered by The Russian Embassy in Washington, one of Canada's most seasoned Arctic airmen, 27-year-old Bob Randall, is participating today in the widespread search for the Soviet transpolar plane, unreported since early Friday.

Accompanied by engineer Jerry Buckan, the young Mackenzie Air Line pilot took off from Edmonton Saturday and reached Aklavik the following night. Randall planned to wing along the Arctic coast to Herschel Island and Point Barrow.

His Fairchild monoplane is equipped with both voice radio and wireless key, and the pilot will have his signals relayed to Edmonton from Aklavik by Royal Canadian Corps of signals stations via Fort Norman and Simpson.

With effective wireless range limited to 500 miles and a cruising radius of 700 miles, Randall and Jimmy Mattern, noted United States filer, will comb the area north and west of Aklavik, at the mouth of the Mackenzie River, 1,750 miles northwest of Edmonton.

Two Men Arrested For Illegal Sale

(Examiner Correspondence.)

LINDSAY, Aug. 17.—The two men, Pollock and Bryans, who were gathered in on an early morning raid on a Kent Street apartment by the police last Friday, were in court Monday charged with the illegal sale of liquor. The case was adjourned for a week as the police are anxious to look into the records of the two men.

Sunday afternoon the police apprehended Charles Lamb, a local taxi driver, as he was leaving East Ward residence with four other men. Two bottles of wine were found in the car. The police seized the car, and a court case will follow.

Herb Crary To Act As Bucksaw Judge

Jerry Young, Crown Timber agent, informed The Examiner to-day that unfortunately he would not be able to officiate as judge at the Bucksaw Contest.

His recommendation that Herb Crary, 475 Park street north, be asked to substitute has been approved by all concerned.

Mr. Crary has had long experience in supervising the cutting of wood and timber, and it is known that his decision will be eminently fair.

Infantile Paralysis Control Is Believed Near At Hand

Science Has Made Important Advances During the Past Few Months.

NEW YORK, Aug. 17 (AP).—Dr. Sidney David Kramer, director of the Infantile Paralysis Commission of the Long Island College of Medicine, said today science is prepared, for the first time in history, with what it hopes will be a method of protection against the disease.

"Although there is still much experiment to be done before we can say definitely that an effective method of control has been found, there is no doubt but that science has made important advances along this line during the past few months," said Dr. Kramer, formerly associated with poliomyelitis (infantile paralysis) research at Harvard University.

"Tests with nose sprays on the Rhesus monkey, only member of the animal kingdom that reacts to infantile paralysis in the same way as human beings, have given hopeful results. We know that the poliomyelitis virus enters through a tiny door in the nose where are exposed the hairline endings of nerves that lead to the brain. Therefore, we have been seeking a method of blockading this little door in the nose against the infantile paralysis germ.

A report from the U.S. Public Health Service recently said the current number of infantile paralysis cases in the United States is higher than at any time during the last five years.

Smoke Chases Bug Out Of Child's Ear

Elwood, Ind., Aug. 17.

TONY MONAHAN ended the ear ache that pained his 5-year-old daughter, Jean, with a simple home treatment today. He puffed cigaret smoke into the child's ear and a large, hard-shelled bug emerged.

Lloyd's Big Boost In War Risk Rates

LONDON, Aug. 17 (AP).—Lloyd's underwriters boosted war risk rates today on shipments to the Far East as a result of the undeclared war between Japan and China.

The rate for shipments to Shanghai and Yangtze River ports were from one quarter per cent to three per cent on goods for immediate discharge, but 10 per cent if the goods leave warehouses 15 days after discharge.

AN INTERESTING FIND

Charles E. Jones of Rochester, N.Y., a recent visitor to this district examines with keen interest some bones believed to be human remains which he discovered in a gravel pit on the property of Gus Bolin, Lot 7, Concession 9, Otonabee Township. Heavy rains caused a cave-in at the pit that exposed the bones. Found in the neighborhood of Serpent Mound reputed Indian burial mounds, the bones are possibly the remains of some Redskin, who may have lived many, many moons before the invasion of the first white settlers. (Examiner Staff Photo.)

Negro 37 Years Blind Now Able To See

It's a Beautiful World He Exclaims on Leaving a Prayer Meeting.

ANNISTON, Ala., Aug. 17 (AP). —"It's a beautiful world." That's the way Major Barron re-acted today to the sight which he said came to him suddenly yesterday to end 37 years of blindness.

The confused but happy negro said he went to a brief prayer meeting and when he left the room, "a beautiful white world" unfolded before him.

"Everything is still white," he said today. "I can't tell one color from another but it sure is beautiful."

Barron, long familiar as a beggar and as a seeker of odd jobs, expressed confidence that he soon would "learn how to see" like other persons. He had been blind since birth.

No Attention Paid To Drowning Man

ORILLIA, Ont., Aug. 17 (CP).— Alex Cole, 22, was drowned off the Mississaugs street wharf last night while companions and onlookers stood almost within reach. Immediately after Cole dived into the water he shouted for help.

Harmon Huffman, 16, and Harry Lane, 16, swimming with the victim thought he was joking and persons on the dock and in nearby yachts paid no attention. Police recovered the body half an hour after the fatality.

Cole leaves a widow and young daughter.

SEATS FROM THE KING

LONDON—(CP).—The King and Queen are among many contributors to a fund for providing seats in public parks. One contributor specifies his seat be for "prior use of disabled soldiers."

Bucksaw Frame Be Only One Recognized

INQUIRIES have been made by those desiring to enter the Examiner Bucksaw Contest regarding the type of saw to be used. In order that there may be no misunderstanding the situation is simply this: The word Bucksaw applies to and denotes the old-fashioned bucksaw frame with which the whole country is familiar. That sort of frame will have to be used and a Swede frame will not be recognized. Then regarding the blade in the saw: The Examiner leaves that in the hands of the contestants. The blade of the contestant's own preference is quite all right.

Stetson Company Opens Its Plant

BROCKVILLE, Ont., Aug. 17. — (CP).—Plant of the John B. Stetson Company (Canada), Limited, closed for seven weeks by a strike of 220 employees opened today. The management announced a "number of strikers returned to their jobs.

Strike leaders claimed shortly after the plant opened their ranks were not broken. Notices from the firm to all employees yesterday notified them the plant would open this morning, and men failing to report for duty would lose their jobs.

Provincial and town police were on duty at the plant at opening time to-day. They reported there were no disturbances.

"Oral' is the popular word of Japan conductorettes, whether for collecting fares, urging the driver on or answering passengers' questions, and it is intended to mean "All right."

Smoke Strike On Road Construction Completely Ties Up Crusher Plant

LINDSAY, Ont., Aug. 17—(CP). —There's a smoke strike on in Cobconk to-day. Twenty-eight men, employees of the Rayner Construction Company of Toronto, are sitting on the job at the camp 6's stone crushing plant on the outskirts of the village.

The strike was agreed upon by the men as a protest against the foreman. A 'no smoking on the job' sign was hung up Saturday. This proved the last straw in differences between the men an dtheir foreman. To-day the men returned to the plant and are sitting around it. Twenty-five are smoking. The other three didn't smoke.

Provincial police from Lindsay and Pension Falls were called to the scene but could find no scene of violence. When the man in charge of affairs was asked if he wished the men removed, he said they were a trustworthy, peaceful lot, and they should be left alone. So to-day they are sitting on the job, the mill is shut down, 25 are contentedly smoking away and three are just looking on.

The strike was quite successful as men returned to work to-day with their pipes.

THREE SISTERS ARE DROWNED AT THESSALON

THESSALON, Ont., Aug. 17 (CP). —Three girls aged 11 to 16, the daughters of Mr. and Mrs. Wilbur Laing, were drowned in the Thessalon River here late yesterday. The bodies were recovered early today after almost all the residents of this Algoma district town had joined in a search for the victims.

It was believed the youngest girl, 11-year-old Gertrude Laing, had got into difficulties while the three were swimming, and that her sisters: Beulah 14, and Ruby 16, had drowned in an attempt to rescue her. A bruise on the forehead of Gertrude indicated she had struck a rock or some other obstruction in the river.

The girls left their home in the afternoon. Several hours later, when they had not returned, a search got under way. A little heap of clothes lying on the river bank was found late in the evening, and dragging operations began. The bodies were found in seven feet of water early this morning.

When the girls failed to return during the afternoon it was thought they had become lost in the dense bush that surrounds this Northern Ontario town 60 miles east of Sault Ste. Marie. Recollection by some of the searches that they had seen the missing trio near the river, carrying bathing suits, led the scattered hunt to the river bank.

Within a short time the girls' clothes were found on the bank. Dragging operations were carried out from 10.30 p.m. until 1.30 a.m. before the bodies were recovered. The tragedy was the worst Thessalon has experienced in years.

QUEBEC COLONISTS DRIVE 150 MILES

QUEBEC, Aug. 17 (CP).—Alphonse St. Louis, weary 48-year-old Quebec colonist who said he couldn't keep his family on a settlement just north of Shawinigan because "nothing grew," will visit the Provincial Government offices today to see "Mr. Duplessis" about it.

Haggard and worn after a week's trip by horse and cart from the little home he had built at Lac Bellemare, 15 miles from Shawinigan, St. Louis arrived here last night.

With him he brought his family—his wife; a young married daughter, Mrs. Euclide Ayotte, and her baby; and the three St. Louis children: Marie-ange, 14, Marie, 10, and Albert, 7.

The family's only possessions—a few cooking utensils, clothes and bits of furniture—were stacked in a little wood shack St. Louis perched on his wagon when they left Lac Bellemare.

The French-Canadian's two hungry dogs straggled under the cart.

Week Making Trip.

The St. Louis' started the 150-mile trip to Quebec last Tuesday. They had hardly any food for themselves and none for the horse and the dogs. Along the road, St. Louis and his wife begged food for the party at farmhouses.

"We slept under the stars," St. Louis said.

Their tiresome journey ended here at Bellevue Convent. Nuns granted them permission to drive their cart into the convent grounds and fed the family, the horse and the dogs.

Police found out about them and offered shelter at headquarters. They promised to help St. Louis see the Premier and H. L. Auger, Quebec's Land and Forests Minister.

St. Louis said he might even bring his folks with him to show the Premier "how serious our trouble is."

"We couldn't live on our lot up there any longer," he said. Nothing will grow on that land. I wish they would send us to Abitibi or Temiskaming."

Lawlessness Of Lewis Will Not Be Tolerated Rowe Says

Conservative Leader Flays Hepburn For Oakville Address on Saturday.

TORONTO, Aug. 17.—"Lewis lawlessness will not be tolerated in the Province of Ontario when the Conservative Party is selected for government by the electors this fall," Hon. Earl Rowe, Conservative Leader, said yesterday.

"Ontario will also no longer tolerate Hepburn dictatorship," the Conservative Leader continued. "While I consider membership in any labor union within the rights of the individual's free association, I repeat again I am 100 per cent. against such labor lawlessness as practiced in some parts of the United States recently. There has been for some time a consistent effort by certain powerful interests to grossly misrepresent the stand of the Conservative Party in regard to the rights of labor. However, the most unfair, unwarranted and despicable depths were reached by Mr. Hepburn at Oakville on Saturday when he endeavored publicly to create the impression that C.I.O. funds would support the Conservative Party.

"Such an utterance is only typical of Mr. Hepburn, who so often makes statements without any foundation of truth, reason or decency. By such tactics, Mr. Hepburn falls below the standard of sportsmanship for which I have to date given him credit.

"The function of any Government is to govern.

"It is the undoubted right of workingmen, as other men, to band together in whatever union they may desire to further their lawful rights.

"A distinction must be drawn between any particular labor association and the methods employed by that respective association in another country."

New Agreement Is To Be Submitted Next Conference

Amateur Diver Finds Woman's Ring In Lake

Laconia, N.H., Aug. 17.

MRS. JOHN McINTYRE wore her diamond ring today because 17-year-old Frank Picard Jr., made a diving helmet from a ten-gallon tin can.

Stephen Sleeper, alternated with Frank in the search, and pumping air through a tire valve soldered to the top of the can, the diver descended ten feet, and groped along the bottom of Lake Winnipesaukee for the ring, found after a two-hour search.

FINANCIAL PAGES MAKE BRITISHERS SMILE JOYFULLY

LONDON, Aug. 17 (CP Cable).— Front-page news from China and Spain may be gloomy, but British financial pages are cheerier today than for a long time. Exports and imports are increasing, wages are increasing, domestic trade is increasing. Overseas trade figures for July show continued improvement. Exports of British goods totalled £47,569,834 ($236,897,773), the highest monthly figure for seven years and an increase of £7,483, 912 over July 1936.

Imports totalled £85,505,039, an increase of £16,769,680 over July 1936. Re-exports amounted to £6,803,436, an increase of £1,761,715.

For the first seven months of the year's imports totalled £568,338,366 an increase of £97,203,979 over the corresponding period of 1936. Exports were £298,899,876, an increase of £50,-933,474. Re-exports for the seven months amounted to £47,345,049, an increase of £9,903,694.

More than 100,000 railwaymen had paycuts restored as of yesterday. The increase was one-quarter of a five per cent paycut enforced during the financial crisis of 1931. The other three-quarters of the cut had previously been restored.

Best Since 1930

This year will be the best for wage increases since 1930, the Ministry of Labor Gazette announced this morning. In the first seven months of this year wage increases of £413,600 a week have been granted 3,206,000 workers, compared with £467,000 a week granted through the whole of last year, with £192,000 through the whole of 1935 and £91,000 in 1934.

The News Chronicle says that in part increased export figures are due to rising prices, but welcomes them as a sign that foreign countries are able to pay more. A large part of the gain in exports is with foreign countries rather than with the Empire.

"This is the best possible answer to those who would try to cut off our trade with all but the Dominions and colonies," the News-Chronicle comments. "A policy of penalizing foreign trade is a policy of deliberate self-impoverishment."

One large feature of the increased exports was the expansion of coal exports which in July increased £1,-062,000 or 37 per cent. Shipments to Italy were £312,900 against nil, owing to sanctions, in July last year, while coal exports to France rose by about £200,000.

MURPHY IS HANGED.

LONDON, Aug. 17.—(CP-Havas). —Frederick George Murphy, 53-year-old Irishman, was hanged today at Pentonville prison for having strangled Rosina Field in the basement of a furniture store at Islington on May 12, Coronation Day.

Tentative Agreement Reached, But Remains to be Drafted For Strikers.

TORONTO, Aug. 17.—(CP)—Hope for early settlement of the textile workers strike in Peterborough and Cornwall was bright today as counsel for the strikers and employers prepared a draft agreements which is expected to satisfy both sides.

The tentative agreement, reached at yesterday's conference when Premier Mitchell Hepburn acted as mediator, is being put into formal language and then submitted for Mr. Hepburn's consideration. If it has the endorsation of the employers the proposal will be made to the two delegations representing the strikers.

Arthur Laverty, president of the United Textile Workers, said the pact would have to be submitted to mass meetings of the strikers before any agreement could be signed. He expressed hope the workers he represented would return to their jobs Monday at the latest.

What the suggested agreement covers was not disclosed. Premier Hepburn merely stating "satisfactory progress" was made and announcing the parley would resume today. He spent eight hours yesterday conferring with strikers' and company representatives.

Arthur Laverty, representing the 1,700 Canadian Cottons Limited strikers of Cornwall, was hopeful the wage and union dispute would be ironed out satisfactorily. The Peterborough Dominion Woollens and Worsteds Limited strike delegation was headed by Alex Welch, C. I. O. organizer and Michael English, strike chairman.

The men sought wage increases ranging up to 25 per cent as well as recognition of the United Textile Workers of America Union. About 500 remained on strike in the two Peterborough plants after 250 of their fellow workers returned last week.

R. G. Tolmie, general manager of Canadian Cottons, and H. Barrett, managing director of Dominion Woollens, participated in the initial negotiations with R. G. Kellock, K.C., as solicitor. Premier Hepburn was advised by the Industry and Labor Board which is investigating textile industry wage schedules and by Hon. Peter Heenan, minister of lands and forests, F. B. Brownridge, M.L.A., Stormont, was in touch with the conference throughout the eight-hour session.

J. L. Cohen, U.T.W.A. counsel, represented the strikers at the parley as spokesman, while P. M. Draper, president of the Trades and Labor Congress of Canada, also sat in on the talks.

JUDGE CHEVRIER TO HEAD INQUIRY

TORONTO, Aug. 17 (CP). — A three-man Royal Commission to conduct an inquiry into the highway transport situation in Ontario will be appointed by Premier Hepburn within a few days, it was understood in Queen's Park today. Mr. Justice E. R. E. Chevrier of the Supreme Court of Canada was mentioned as the probable chairman of the commission.

The problem of control and regulation of passenger and freight transport on Provincial highways will be studied by the commission, it was understood. It was reported the appointment would be announced as soon as Mr. Justice Chevrier accepted the commission chairmanship.

The Ontario Municipal Board now controls highway transport. Public commercial vehicle licenses have been granted only by order of the board. However, it was said Hon. T. B. McQuesten, Minister of Highways, for some time has felt the transport business has been insufficiently regulated and that the safety of highway travel has been endangered by lack of control of public commercial vehicles.

Aged Coe Hill Man Missing from Home

BELLEVILLE, Ont., Aug. 17. — (CP).—Missing from Coe Hill since Sunday, Alfred "Tom" Danford, 84, is sought by a posse to-day. Police were assisted by mill hands, the officials closing their plants so the men could participate. The search was abandoned by police to-day, but the lumbermen are carrying on. Residents of that district believe the man has been picked up by a passing motorist whom he knew and is visiting with relatives in other parts of the county.

Record and Forecast of Weather

LOCAL TEMPERATURES

Night		—Yesterday—	
Low.	Noon.	Highest.	Lowest
66	94	93	64
This date last year.		78	52

At 2.30 p.m temperature was 97°, equalling the 1937 high reading.

Yesterday, at the half-way mark of August, a high temperature of 93 was registered; at 9 p.m. there was also a warm reading of 78. Monday's maximum is not a record for third week of the month; two years ago the high on August 15 was 96.

Lower Lake Region — Partly cloudy and cooler to-night and Wednesday, with scattered thundershowers; moderate south-west winds to-day, shifting to northerly to-night and Wednesday.

Georgian Bay — Moderate south-west to north-west winds; partly cloudy, probably scattered thundershowers and cooler to-night. Wednesday: Moderate north-west to north-east winds; mostly fair and cooler.

Northern Ontario — Fair to-day and Wednesday; cool to-night.

Ottawa and Upper St. Lawrence Valley — Moderate south-west to north-west winds; partly cloudy, with scattered thundershowers, somewhat cooler to-night. Wednesday: North-west to north winds; mostly fair and comparatively cool.

Lake Superior — Moderate north-west to north-east winds; fair to-day and Wednesday; cool to-night.

Tenders Removing Women, Children, From Battle Area

Bursting Shells Shake French Settlement—Entire Areas Around City Are on Fire.

SHANGHAI, Aug. 17 (AP).—Heavy explosions shook the heart of the French concession today as bursting shells from Chinese and Japanese artillery batteries spewed their fragments over the international areas.

Uncounted numbers of foreigners and Chinese were feared added to the thousands already killed and wounded in the five-day battle for this oriental metropolis of 3,500,000 persons. More than 2,000 British and American women and children played hide and seek with death today, to flee down the Whangpoo River under the blazing guns of the Japanese fleet. But other thousands were trapped in the international settlement.

Japanese warships were spraying the western portions of the settlement with shell fragments. Authorities of the French concession reported the jagged hunks of metal were taking a similar toll there.

More than 100,000 troops were locked in battle on land and sea around this most modern of commercial cities and in the storm clouds above it.

Full Power of Attack

The full power of the Chinese attack broke against the Japanese positions in the Hongkew district of the international settlement and the Japanese warships along the Whangpoo river front.

A mounting panic gripped the crowds along the famous bund that follows the winding course of the Whangpoo. Fathers watched their wives and children aboard tenders disappear into the shellsmoke haze hanging low on the river, mumbled a frantic prayer for their safety and then fled.

The drawn and whitened faces of the women peered from portholes as the launches cast off from the custom's jetty for the perilous 10 mile journey down the Whangpoo to the liners waiting on the Yangtze estuary.

All had been forced below and only marines remained on the upper decks of the tenders, guarding the human cargo.

Entire areas around the city were blazing from fires started by the bursting shells that continually fell in the Chinese and Japanese lines.

The wind was fanning the flames of burning buildings along an eight-mile front, including the entire Japanese area from Chapei to the northwest eastward to the Whanpoo.

One Chinese raiding plane was shot down in a foray against Japanese headquarters in Hongkew.

Four shells struck the settlement Wardroad Jail containing several thousand prisoners. An unknown number of them were killed. A portion of the wall was blown out and shells crashed into two cell blocks.

Police of the settlement were

(Continued on Page 6)

Caledonia Off On Another Lap

BOTWOOD, Nfld., Aug. 17 (CP).—The trans-atlantic flying boat Caledonia of Imperial Airways took off from Botwood Harbor early this morning, roaring away to the westward on another lap of her trans-ocean hop, the second westward flight she has made this summer.

The giant plane left the water at 5 a.m., EDT, and headed toward Montreal her next port of call before proceeding toward Port Washington, N.Y.

ELEVEN DEATHS REPORTED DUE TO PARALYSIS

TORONTO, Aug. 17.—The number of infantile paralysis cases in Central and Western Ontario rose to sixty-four last night, with fifteen new cases reported during the week-end. At least eleven death have resulted.

Toronto and district appeared most seriously stricken. The Toronto Health Department reported eight new cases, but no deaths, raising the total under treatment to fifty. Eight deaths have resulted in this area since the outbreak began some weeks ago.

Five cases were being treated at Hamilton, where two deaths attributed to the disease have been reported. Three cases were under treatment in Stamford Township, in the Niagara Falls area, where one death has occurred. Two cases were listed in London.

In Kitchener, a school wading pool was closed today after the third case of paralysis was discovered. A 15-month-old baby was being treated in Peterborough. It was the first case in that district this year.

At Grimsby, a child under five years of age is quarantined for the dread disease. But, according to Dr. James H. MacMillan, M.O.H., there was no local spread of the ailment. The child, he stated, had been away with other members of the family on a trip and had just arrived home on Sunday night. On being called, Dr. MacMillan immediately ordered quarantine. This was the first case in at least twelve years in Grimsby.

Six new cases of the disease have been reported in Ottawa in the past four days, bringing the total up to twenty-seven. Dr. T. A. Lomer, M.O.H. informed civic authorities in the capital yesterday.

Dundas had a new case of poliomyelitis today, the second in the town since Sunday, the latest victim of the dread disease being John Pollard, aged 16 years. He is at his home, and tonight it was reported that his condition was not serious.

With four cases in the past two weeks, a suspected case is under observation in Brampton. Emphasizing the necessity for continued precautions on the part of Brampton parents, Dr. W. W. Bartlett, M. O. H., stated the belief that all immediate danger of a serious epidemic of the disease had passed. He pointed out, however, that cases might be expected to develop until the frosts arrived in the fall.

CAMPBELLFORD.

Club May Sponsor Second Carnival

(Examiner Correspondence.)

CAMPBELLFORD, Aug. 17.—With a complete list of invoices not received Secretary E. C. Dolman told members of the Rotary Club that he was unable to give the actual profits of the Carnival held in Tuesday, August 10. His report indicated that considerable merchandise was still held by the club and President Charlie Davidson that another Carnival be held to coincide with the date of the Campbellford Fair, however no decision was reached in the matter. The final subject of discussion in the absence of a speaker was the holding of a dinner at at nearby summer resort early in September which met with the approval of the members.

BUCKSAW CONTEST OPENS THURSDAY ON SIMCOE STREET

Discussion in Peterborough barber shops, open forums of public opinion, is concentrating these days on the World's Championship Bucksaw Contest, major sports event of Exhibition week.

From all reports a big crowd will be out Thursday morning for the preliminary formalities at the elevated arena on Simcoe street, the construction of which is once more in the hands of T. A. Brown.

The city council has given permission to close off Simcoe street between George and Water streets while the big contest is in progress, and fans and contestants are reminded that the start is scheduled for 8.30 a.m., daylight saving time.

Interest In Walling.

Barber shop arguments are chiefly concerned with the prospects of Tom Walling, winner of the World's Championship title in Peterborough last year, retaining his crown, and stepping out of the ring with the big silver cup donated by the Examiner and the first prize money of $50, and first selection from the supplementary prizes contributed by merchants.

You can get an argument any day because Walling is an exception to the general run of champions. The crowd usually lines up on the side of the challenger, but in the World's Bucksaw Battle a lot of sentiment is supporting the elderly Haliburton woodsman for his gameness under the handicap of his age when most men are willing to step down and leave the physical tension and nerve straining of such severe contests to younger men.

Walling has been wintering in the northern county where wood cutting is a common occupation, and according to his recent letter to the Examiner he is ready to start in where he left off last year after trouncing the squad of bucksaw artists who probably underestimated the Walling skill in slicing a four foot maple log into foot lengths faster than any other man in the world.

Asks No Favors.

"Lean Tom" isn't asking any concessions from youth, and he is coming down from Halsburton for Thursday morning's opening events with just one objective, to saw himself off the $50, the Examiner Silver Cup, the title of Bucksaw Champion of the World, and the glory that goes with it.

Definite assurance has come from Brantford that Jack Wood of St. George, Ontario, will be here Thursday morning, an outsider who may dethrone Tom Walling and grab the major end of the prizes.

Everyone who witnessed last year's battle on Simcoe street will be back again, wondering whether Walling is as smooth and fast as he was last August, all of them, perhaps, rooting for Old Tom when he faces the pick of this week's crop of experts of the old fashioned bucksaw.

NOX KIDNEY FLUSHERS

The right way is the only way. If you suffer from kidney trouble, treat them the right way. Flush them with (NOX) KIDNEY FLUSHERS. They wash the bladder, kidneys and urinary tract; at the same time the whole is made antiseptic. No more getting up at nights; swollen limbs go down; rheumatism and that burning sensation and backache is removed. There is only one (NOX) KIDNEY FLUSHERS, and each package contains one month's treatment. Price One Dollar at druggists or direct from the Nox Laboratories, Bay St., Toronto. Your kidneys will be regulated like a clock. NOX KIDNEY FLUSHERS act as a mild laxative, removing bile from the liver

Sold only at Bond's Drug Store

Rumored As Possible Cabinet Timber

HAROLD J. KIRBY

COLIN A. CAMPBELL

ERIC W. CROSS, K.C.

If and when re-elected at the possible fall election, Premier Mitchell Hepburn will include the ABOVE men in his cabinet, according to rumors at Queen's Park, Toronto. Harold J. Kirby, M.P.P., Toronto-Eglington, and chief whip of the liberal party in Ontario, will likely seek re-election in his present riding though no cabinet post has been mentioned for him. Colin A. Campbell, M.P., Frontenac-Addington, prominent mining engineer and consultant, is mentioned as possible minister of mines, should the Hepburn government be returned. Mr. Campbell is reported as ready to resign his federal seat and run for election in a carefully picked eastern Ontario constituency. Eric W. Cross, K.C., chairman of Ontario municipal board, will have to resign his present position before seeking election. Premier Hepburn has refused to discuss the rumors.

QUEBEC STRIKES TERMED MENACE BY HON. DUPLESSIS

MONTREAL, Aug. 17.—(CP)—Labelled by Premier Maurice Duplessis as "absolutely unjustified and a real menace to the development of industry in the province," Quebec's textile strike which idled 10,000 men August 4 was no nearer solution today.

Neither was the strike, called two days later, in six steel plants at Sorel employing 1,300 more workers. Yesterday operators of Manseau shipyards, one of the strikebound Sorel plants, invited their employees to return to work today. The men met and decided to ignore the invitation but they are to meet again for further discussion of the strike situation.

After the steelmen reached their decision with officials of the National Catholic Syndicate of Steel Workers who called the walkout exhorting them to hold out for their demands for better pay, Provincial Police Chief Leon Lambert, in charge of about 100 officers maintaining peace in the little industrial town, issued a warning stern measures would be taken against any instigators of disturbance or violence. Police will remain at Sorel as long as necessary, he said.

Premier Duplessis charged the textile industry dispute was "unjustified and a real menace" in an address at an election anniversary rally yesterday at Knowlton.

Leaders of the strikes in the nine Dominion Textile Company plants in different parts of the province did not show good faith in ordering their men out barely three weeks before an act creating the Fair Wage Board becomes effective, he said.

He asserted the strike leaders were more interested in the union salaries than in the welfare of the workers, warning his government would not be run by the international union, the National Syndicates "or anybody else," and would not be intimated either by labor leaders or financiers.

TRIBUTE TO ROGERS.

LOS ANGELES, Aug. 17 (AP).—Civic leaders and friends of the late Will Rogers prepared to honor his memory today with dedication of a two-mile section of U.S. Highway 66.

The road, extending from Chicago to the Pacific ocean, has been re-christened the Will Rogers highway. It passes through Claremore, Okla., his former home.

Mutiny Reported In Nanking Forces

TOKYO, Aug. 17 (AP).—The foreign office spokesman said today the Japanese consul general at war-torn Shanghai, Suemasa Okamoto, forwarded reports a mutiny had broken out at Nanking among the personal troops of General Chiang Kai-Shek, the Chinese premier and army commander.

The spokesman said Okamoto reported the mutiny at the Chinese capital purely as a rumor which he was unable to confirm.

The newspaper Asahi reported, however, the rumor came from "a certain foreign power" and other sources stated information from British circles indicated there was a disturbance among the general's personal troops.

Asahi declared it was believed the Nanking revoltees were composed of those elements of the central army which had been against war with Japan from the beginning of the North China hostilities.

GROOM CENT SHORT ON HIS LICENSE

WAYNE, Ind., Aug. 17 (A.P.). — A prospective bridegroom gave Miss Thelma Smith, deputy clerk, a bag full of pennies and asked for a $2 marriage license. "You have only 199 pennies here," said Miss Smith after a laborious count. "And this isn't bargain day."

The youth, red-faced, fished unsuccessfully in his pockets. Turning to his wife-to-be, he whispered, "Do you have one?"

She did.

Lost Watch Gets Him Prison Term

DETROIT, Aug. 17 (CP).—A trip to Peche Island, Canadian islet in the Detroit River in search of his lost watch, cost Jacob Klopwich, Windsor, 10 months in jail. He pleaded guilty in Federal court here yesterday to entering the United States illegally and was sent to Milan, Mich., prison farm.

Klopwich told immigration officials he lost the watch while swimming near the island. Rather than walk from his Windsor home to a point where he could get a ferry to the islet, he took a bus to suburban Detroit opposite the island and rented a rowboat.

Ethiopia's road improvement program will be completed next June.

Cuba's "Hot Seat" Being Inspected

Back to the nineteenth century goes Cuba for its adaptation of the U.S. electric chair. The island republic's "hot seat" is called the garrotte. It is seen here in Morro Castle prison, Havana, when it underwent inspection by Col. Fulgencio Batiste, dictator. The garrotte, is an iron stool on which the condemned man sits. The neck of the victim is fastened in the iron hand and the executioner then goes to work by tightening the band around the neck, until the spine breaks. An added feature of the grim instrument is an iron spike that is driven through the backbone.

SEYMOUR W. I. 25TH ANNIVERSARY IS CELEBRATED

(Examiner Correspondence.)

TRENT RIVER, Aug. 17. — Macland, the farm residence of Mr. and Mrs. Chas. Macoun was the scene of an attractive and unique event on Thursday afternoon, when the Seymour West Women's Institute celebrated the 25th anniversary of their inauguration. Ideal weather favored the occasion, when upwards of 160 were in attendance, including guests from Hastings, Warkworth, Codrington, Trent River branches. Seating accommodation was made on the spacious lawn, while the numbers on the program were given on the verandah. Mrs. James Waters, the newly elected president, was in the chair, while Miss Vera Clark acted as secretary. After the opening Ode the company sang "O Canada," with Mrs. Cecil McCulloch pianist. Mrs. Howard Clark gave the address of welcome and called upon Mrs. Harper, one of Warkworth's oldest Institute members, to say a few words. Violin solo, "In a Garden," by Earl Nelson, with Albert Hazel at the piano. Vocal solo, Faye Kelly. Greetings were heard from the following branches: Seymour East—Trent River, by Mrs. Earl Greenly; Hastings by Mrs. Brown; Warkworth by Mrs. Nelson; Codrington by Mrs. Moran. Mrs. Charles Macoun, the genial hostess, read greetings from the secretary of the W.I. of Paris, Ont., also an invitation from the branch for a representative to be sent to the unveiling of the memorial cairn to the founder of the W.I., Mrs. Adelaid Hunter Hoodless, on October 2.

History of Branch.

Mrs. Charles Macoun gave the history of the Seymour West branch. The first regular meeting was held 25 years ago at the home of Mrs. Macoun. In concluding Mrs. Macoun said she hoped the older ones would throw the torch to the younger generation. When the first director of the Federal Board was appointed for the area, Mrs. Macoun was appointed as member of the first Provincial Board, as one who gave the greatest service and from that board was first elected members of the Dominion Board.

Mrs. Fred Denyes, district representative of Smithfield, brought greetings from East Northumberland district. She complimented the branch for their splendid help to East Northumberland. The speaker referred to the first W.I. being founded by Mrs. Hoodless 40 years ago at Stoney Creek, Wentworth County. The programs since then have been broadened, the "tiny acorn had grown into a sturdy oak." Little did Mrs. Hoodless think her vision would spread so far. Mrs. Denyes spoke of the great progress of the W.I., and asked for co-operation to Miss McDermot, the newly-elected provincial president succeeding the late Mrs. Putman. In closing the speaker read the Litany of the W.I. as composed by Roselle Montgomery. Piano solo, "The Sanctuary of the Heart," by Miss Eileen Russell of Toronto, niece of Mrs. Charles Macoun. After the singing of the National Anthem the anniversary tea was served.

A long table was arranged on the verandah, with lace cover, a beautiful three-storey iced birthday cake set on a reflector formed the centerpiece. Twenty-five silver candles adorned the cake, with four large candles in silver holders surrounding the centerpiece. The cake was made by Mrs. Robert McCulloch. To Mrs. George Longmuir fell the honor of cutting the cake with a silver cake knife tied with silver ribbon. Lovely cut flowers decorated the tablet. A handsome silver service was placed at each end of the table. Tea was poured by Mrs. John Locke and Mrs. H. Stevenson. The waitresses were; Misses Irene Curle, Beatrice Rutherford, Helen Hendy, Margaret McCulloch, Ilene Hoard, Ileen Russell (Toronto), Mrs. David Durran, Mrs. Howard Clark, Mrs. Ray McCulloch, Mrs. Robert McCulloch, Mrs. Cecil McCulloch, Mrs. Will Macoun, Mrs. Arthur Rutherford, Mrs. Thomas Dunham.

Tea, sandwiches, and many delicious cakes were served.

The following members of the Trent River Women's Institute attended the 25th anniversary of the Seymour West Branch at Macland Farm on Friday afternoon: Mrs. James Longmuir, Mrs. William Preston, Mrs. Ann Greenly, Mrs Earl Greenly, Mrs. J. McNeely, Mrs. W. C. Inkster, Mrs. H. Mann, Mrs. T. Brown, Mrs. W. Lewis, Mrs. Geo. Brownell, Mrs. Ward Glenn, Mrs. F. Buttan, Miss B. O. French, Mrs. Roy Burgess (Toronto), Jeryne and Glenna Brown and Jimmie Buttan.

Personals

Mrs. J. Russell and daughter Ileen of Toronto are holidaying with Mr. and Mrs. Charles Macoun at Macland.

Mrs. T. S. Tait and Miss Helen of Campbellford were Saturday visitors with Miss B. French.

Mr. and Mrs. Vinge Stewart of Kent, Ohio, are spending a week at Beau Sejour.

Claud Goodman is holidaying at his island summer home with Mrs. Goodman.

Ernest Bennett of Weston was a visitor at Killarney on Wednesday en route from Montreal.

MARMORA

Mr. and Mrs. C. E. McElwain visited their daughter, Jean, in Toronto over the week-end.

Mrs. A. W. Graham and son Jack and daughter Ida and Mrs. P. Bailey of Sautit Ste. Marie are visiting Mr. and Mrs. Frank Grant.

Rural Dean S. E. Morton who is holidaying at Crowe Lake took the afternoon service at St. Thomas church Rawdon on Sunday.

Mr. and Mrs. D. Robertson and daughter Virginia are spending the week with relatives at Owen Sound and Toronto.

Mrs. J. Marvin is visiting relatives in Tweed for a short while.

Mr. Emmett Lyons of Britannia Heights is visiting his grandmother, Mrs. M. Feeney for a few weeks.

Mr. Tom Pearce left on Monday for Amos, Que., where he has obtained a position.

Mrs. A. W. Graham and son Jack and daughter Ida and Mrs. P. Bailey of Sautit Ste. Marie are visiting Mr. and Mrs. Frank Grant.

Rural Dean S. E. Morton who is holidaying at Crowe Lake took the afternoon service at St. Thomas church Rawdon on Sunday.

Mr. and Mrs. D. Robertson and daughter Virginia are spending the week with relatives at Owen Sound and Toronto.

Mrs. J. Marvin is visiting relatives in Tweed for a short while.

Mr. Emmett Lyons of Britannia Heights is visiting his grandmother, Mrs. M. Feeney for a few weeks.

Mr. Tom Pearce left on Monday for Amos, Que., where he has obtained a position.

Mr. and Mrs. O. Lambert and family, who have been camping at Crowe Lake for the past few weeks, have returned to their home in Toronto.

Master John Shannon is spending the week with friends in Toronto.

Miss Frances Marrin is visiting friends in Tweed for a few days.

Miss Stella Ford of Belleville spent the week-end with friends at Crowe Lake.

Miss Mary Brady has returned home after visiting relatives in Toronto for the past three weeks.

Mrs. J. R. McKinnon of Toronto is visiting her sister, Mrs. John E. Maloney.

Messrs. Raymond and James Price and Misses Madeline and Marguerite Price of Toronto visited Mr. and Mrs. James Brady over the week-end.

Miss Teresa Auger is visiting relatives in Toronto for a short time.

Mr. and Mrs. Ray Snell and son Bill of St. Thomas are visiting relatives here.

Mr. and Mrs. H. Linton and family spent the week-end with relatives at Orono.

Messrs Clarence and Ralph Campun of Peterborough spent Sunday at their home here.

Mr. and Mrs. J. Dool and family of Toronto are guests at the Royal Hotel.

Mrs. Stanley Wallace and Miss Margaret Webster of Windsor and Miss F. Whitehead of Detroit spent Sunday in the village.

Mr. and Mrs. Wallace Donald and young daughter of Buffalo visited Mr. and Mrs. Frankland over the week-end.

Mr. and Mrs. W. Dillon of Amelasburg are visiting the latter's mother, Mrs. M. Taft.

China has ordered all industrial enterprises to register at once.

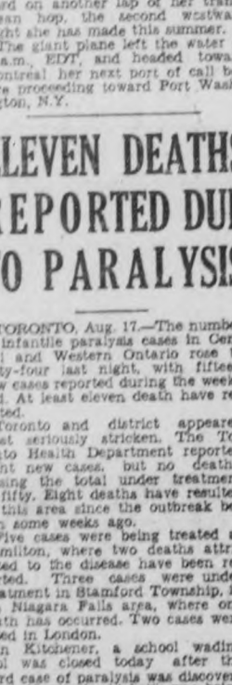

FLY-O-CIDE
KILLS FLIES

Every insect pest destroyed now eliminates the menace of millions more. Use Fly-O-Cide for sure quick results. Flies, mosquitoes, moths, ants—no insect pest can escape Fly-O-Cide. It is a *double-strength insecticide—guaranteed to kill.*

Refill your Fly-O-Cide bottles at your druggist

Regular Price, 8 oz. size, 35c. **Refill, only 25c.**

Regular Price, 16 oz. size, 55c. **Refill, only 40c.**

THE REFILL PLAN SAVES YOU MONEY

Northrop and Lyman Co., Limited - Toronto, Canada

Buy Quality

You don't expect Spring Lamb for the price of Mutton or **SALADA QUALITY** *for the price of ordinary tea*

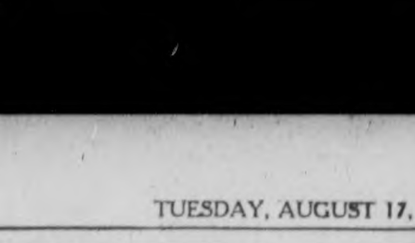

SA

"....I don't see any need of Beverage Rooms"

Overheard at a golf club

1st Member: I enjoy a drink as much as any man, and I certainly would never vote for prohibition. But I still don't see the need for beverage rooms.

2nd Member: Never use them yourself, eh?

1st Member: Well, no. I sometimes have a glass of beer with lunch; but I'd willingly give that up to abolish all the abuses beverage rooms give rise to.

2nd Member: What abuses?

1st Member: Well this business of people drinking too much and—what is it the drys say?—"reeling home"?

2nd Member: Of course, there are always a few people who abuse any privilege. But you saw plenty more in the days of prohibition, didn't you? As a matter of fact, you'll find that lots of people who used to overdo it regularly in blind pigs, drink pretty moderately in the present day beverage room . . .

1st Member: Maybe you're right there: But I still think they're sort of unnecessary. Why wouldn't just sale by the case do?

2nd Member: Perhaps beverage rooms *are* unnecessary to you. You can afford to buy anything you want and drink it in comfortable surroundings. But what about the working man? Why have a law only for the rich!

1st Member: How do you mean?

2nd Member: A man engaged in hard manual labour may need a glass of beer after the day's work more than anyone else. Are you going to force him to buy a whole case at a time? Or lug it home with him, before he can have even one glass. Is it sporting, is it democratic to keep all the privileges that appeal to you, while you take away from those less fortunately placed the chance of drinking a wholesome, mildly-stimulating beverage in legal surroundings?

1st Member: It is a bit different put that way—I guess you're right.

* *This advertisement is inserted by the Brewing Industry in the interest of a better public understanding of certain aspects of the problems of temperance and local option.*

NO SECESSION FROM DOMINION ABERHART SAYS

CALGARY, Aug. 17.—(CP).—The Alberta Cabinet was scheduled to meet in Edmonton Monday to consider Prime Minister Mackenzie King's request for a Supreme Court of Canada reference on the province's new bankers' licensing legislation.

"We are prepared to meet the money interests but we did not expect to have to meet the Federal Government as well," said Premier Aberhart yesterday in addressing the Calgary Prophetic Bible Institute.

"In a telegram to Mr. Aberhart last week Mr. King urged Alberta refrain from enforcement of the banking legislation until the Supreme Court could rule on its validity. Adopted at the recent Legislative session, the Banking Act would give control of bankers in the province to the government through its Social Credit Board).

"I was dumbfounded to think that such a request should come from the Prime Minister of Canada," Mr. Aberhart said. "I did not expect the Federal Government to take up the cause of the money interests."

The Premier said his Government had no intention of interfering with the general business of banking nor would dictatorial methods be used by his administration.

"We are not going to deal with the bank's monopoly of issuing currency. The province is given control of its property and civil rights. We intend to hold these."

Mr. Aberhart said a phrase used by Mr. King in the Federal election campaign was 'hands off Alberta.'

"It would seem to me more in keeping with good statesmanship if the Prime Minister of Canada or the Governor-in-Council would put into action 'hands off Alberta' and supported our government," the Premier said.

Mr. Aberhart declared: "We have no intention whatever of separating ourselves from our great Dominion."

U.S. Attorney

ardino lawyer and Democratic central committee leader, who has been nominated by President Roosevelt for the important post of United States attorney in Southern California. His name was submitted to the senate to succeed in office Peirson M. Hall who has been U.S. attorney for four years and whose official term expired on April 14.

Oshawa Child Is Rescued From Lake

LINDSAY, Aug. 17.—Donna Davis, two-year-old daughter of Mr. and Mrs. Lloyd Davis, Oshawa, narrowly escaped drowning in Sturgeon Lake when she fell off the dock in front of Reeve's Cottage at Snug Harbor. When some one cried that the child was in the water Edward Reeves, who was at the cottage, rushed down to the dock, plunged in and brought the little girl to safety. The child and her mother had been visiting at the cottage of James Davis, the child's grandfather, at Snug Harbor.

"Grasshopper" Aeroplane Is Being Tested

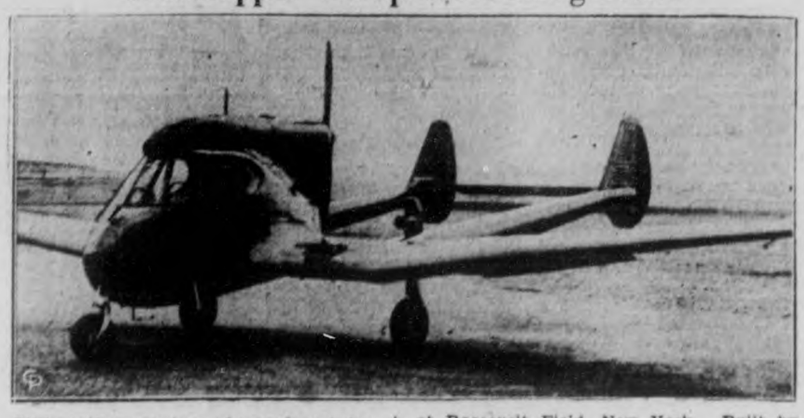

Still another new type of aeroplane is being tested in order to find one combining safety with excellent flying ability. The one shown (ABOVE) has been undergoing tests at Roosevelt Field, New York. Built by Stearman-Hammond, of San Francisco, it is of unusual design, resembling a gigantic grasshopper and has an additional third wheel at the front.

NEW POWER LINE.

SAULT STE. MARIE, Ont. — Immediate construction of a 33,000-volt power line to serve the new Helen Mine, Michipicoten, is announced by J. A. McPhail, K.C., president of the Great Lakes Power Company.

The new line will be between eight and nine miles long. Power comes from the company's plant at Michipicoten Falls. The Helen Mine is being developed by the Algoma Steel Corporation, assisted by an Ontario Government bounty of two cents a unit of metallic iron.

Story Of An Indian "Helen Of Troy" Is Unearthed In Bones Of Old Fort

NIOBRARA, Neb., Aug. 17 (AP).—Dust from a pile of bleached Indian bones swirled out of a long, deep trench to-day to disclose the story of an Indian, "Helen of Troy," who won the hearts of her ancient Ponca captors.

Dr. Earl H. Bell, University of Nebraska archeologist, and his crew of student diggers, uncovered the prehistoric drama in the ruins of a night Ponca fort, high on a hilltop overlooking the junction of the Niobrara and Missouri rivers in Northeastern Nebraska.

There, in a fort which was complete with battlements, moat and cache pits, they found the remains of an ancient love story which precipitated a war between Ponca and Omaha Sioux Indians.

Uncovering 14 skuls, the digers found evidence of a great plains engagement which they likened to the Trojan war, and pieced together the fragments of tribal legends to round out the story.

Their perennial enemies of the Ponca were a tribe of Omaha Indians, who lived farther south. The Ponca retaliated after one encounter with a foray in which they stole many Omaha horses and women.

One of the women was the great plains Helen, a comely Omaha woman who was dragged away to spend her life with a big Ponca. Legends say she was a chieftain's daughter, and that the Omaha schemed to recapture her. But when her former tribesmen stormed the Ponca fort, she was within the encircling barricade, fighting side by side with her captor.

The Ponca routed their enmies. Fourteen skulls tell the story of that battle.

And the Helen who brought a war to the plains, say the legends lived the rest of her life among the Ponca, helping with the gardens and the domestic work—worshipping her conqueror.

NORTHUMBERLAND TORIES TO HEAR HON. EARL ROWE

TORONTO, Aug. 17. — At least eight campaign speeches before the end of this month are planned by W. Earl Rowe, Provincial Conservative Leader. Following is his itinerary: August 18, Barnia; August 19, Windsor; August 20, Essex; August 21, Beamsville; August 23 at Warkworth, Northumberland County; August 25, Port Elgin; August 27, Kemptville, and August 28, Addington.

Moscow is to have night clubs.

Production of electric energy in Argentina shows a marked increase over a year ago.

You Are Invited To See These New Models at the Exhibition

PHILCO

By all means see, hear and try these amazing new Philcos. Only then can you fully appreciate their outstanding performance . . their many exclusive features . . their extraordinary beauty. And prices of the new 1938 Philcos are the value sensation of all time.

THE LAST WORD IN RADIO, ELECTRICAL REFRIGERATION AND ELECTRIC WASHERS WILL BE FOUND IN THE McBRIDE & FRANKS' BOOTH AT THE EXHIBITION. YOUR INSPECTION OF THE MODELS SHOWN HERE AND MANY OTHERS IS CORDIALLY INVITED.

$5 DOWN

The convenience of Easy Terms is always obtainable at McBride & Franks. Make your choice at the Exhibition or at our Show Rooms—$5 Down will place it in your home and the balance can be arranged in easy monthly installments.

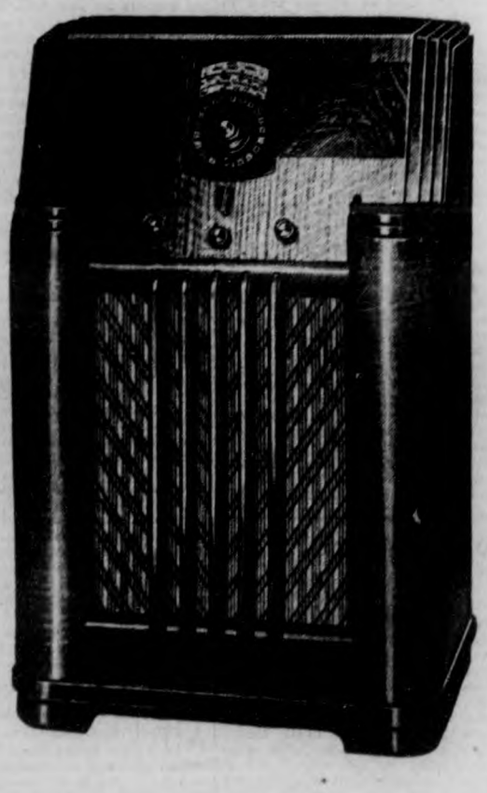

Domestic and Foreign. Inclined Control Panel. Cone-Centric Automatic Tuning. Two Tuning Ranges. Inclined Sounding Board. Concert Grand Speaker. Pentode Audio System. Three-Point Tone Control. Dial names foreign and domestic stations. Philco Foreign Tuning System. Hand-rubbed walnut cabinet. Protective Back Shield. 6 High-Efficiency Tubes. Price 139.50

OTHER MODELS UP TO 239.50

Domestic and Foreign. Philco Foreign Tunning System. Two tuning Ranges with Glowing Beam Station Finder. Philco Colour Dial with foreign and domestic short-wave stations named and located in colour. Pentode Audio System. Two-Point Tone Control. Oversize Electro-Dynamic Speaker. Handsome cabinet of natural butt and sliced walnut, with Protective Back Shield. 5 Philco-designed High-Efficiency Tubes. Price 89.95

Domestic Receiver with Police Broadcast reception. Pentode Audio System. Compact Electro-Dynamic Speaker. Illuminated Full-Vision Dial. Reduction Gear Tunning. 5 Philco-designed High-Efficiency Tubes. Striking cabinet of sliced walnut with zebrano inlays. Price 42.95

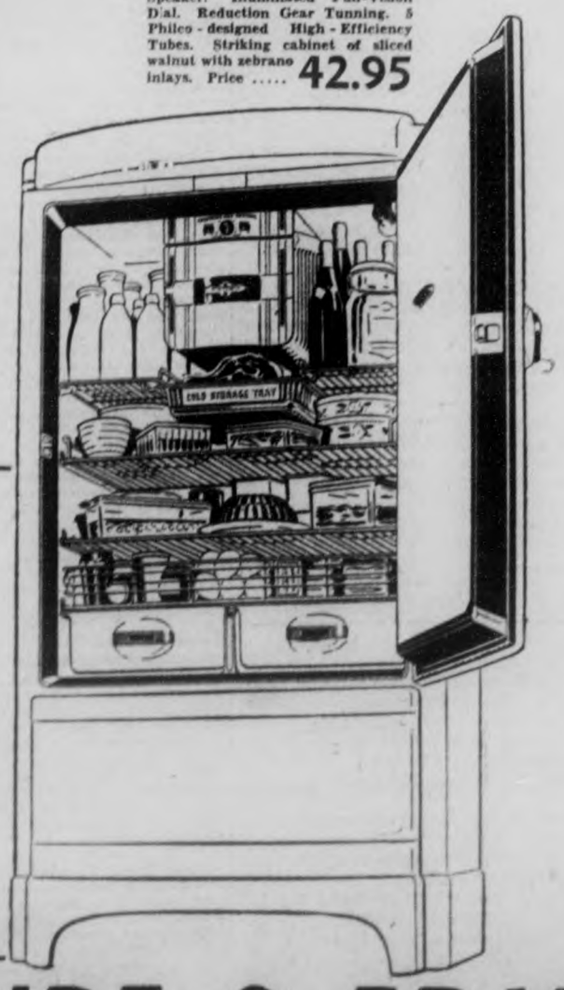

See For Yourself 'The New Super-Duty' FRIGIDAIRE

With the Meter-Miser

We will be glad to demonstrate conclusively to you at the Exhibition why Frigidaire is so popular and how it gives you

- Greater PROTECT-ABILITY
- Greater ICE-ABILITY
- Greater STORAGE-ABILITY
- Greater DEPEND-ABILITY
- Greater SAVE-ABILITY

FRIGIDAIRE PRICES START AS LOW AS 119.00

Stromberg-Carlson

It is with considerable pride that we announce our appointment as exclusive Peterborough dealers for Stromberg-Carlson Radios. There is nothing finer than a Stromberg-Carlson. One demonstration will convince you too.

No. 240-M CONSOLE. Triple Range. Tri-Focal Tuning Indicator. Selectorlite Dial. High Fidelity. Acoustical Labyrinth. Carpinchoe Speaker. Walnut finish. Price 250.00

No. 220-H HORIZONTAL MODEL. Triple Range. Edge-lighted Airplane Type Dial. Rosewood finish. Price 87.50

No. 230-L CONSOLE. Triple Range. Tri-Focal Tuning Indicator. Index Type Dial. Walnut finish. Price 167.50

When the party feels the urge to dance, this Stromberg-Carlson will bring music so lifelike, the band could be "swinging" in the room. You'll be able to get the band you want, and other stations won't interfere. It will play your favorite records with all the flare and realism of the original recording. Your guests will thrill to its performance and admire the brilliance of its style-setting design.

NEW No. 160-P RADIO PHONOGRAPH TRIPLE RANGE $665.00

DON'T MISS SEEING THE NEW CONNOR WASHERS PRICES START AT 59.50

McBRIDE & FRANKS

431 GEORGE STREET—TELEPHONE 2069

T. J. CAVANAGH, District Representative—Telephone 1584

The Examiner

The Peterborough Examiner, published each evening by Peterborough Examiner Limited. Office Hunter and Water Streets, Peterborough, Ont

Subscription Rates: 15c per week in city, delivered by carrier; $4.20 per year by mail to outside points

Members: Canadian Press; Audit Bureau of Circulation; Canadian Daily Newspaper Association; Empire Press Union.

H. L. GARNER, Managing Director.
A. R. KENNEDY, Managing Editor.

PHONES: Editorial 1601—Business Office 1600. Private Branch Exchange to All Departments.

TUESDAY, AUGUST 17, 1937

Big Men For a Big Job

The Royal Commission appointed by the Dominion Government to study the economic and financial relations between the Dominion and the provinces cannot fail to impress most folk as a very capable and well-balanced body that has the qualities and undoubtedly the desire to do good service to the country in solving the problems entrusted to it. In selecting as chairman Hon. Newton Wesley Rowell, Chief justice of the Supreme Court of Ontario it will be felt by Canadians generally that Premier MacKenzie King has made a most admirable choice. Few public men in this country have won such a firm place in the respect and admiration of their fellow Canadians as has the Chief Justice and the general verdict will undoubtedly be that he possesses judgment and ability and knowledge of the nation's problems that should make him a most successful chairman of a very responsible body. Other members of the commission also inspire confidence in the ability of the commission to make useful and vitally important findings. They include Judge Rinfret of Quebec, a distinguished jurist who has been a judge of the Supreme court of Canada since 1924, John W. Dafoe of Winnipeg, long regarded as one of the outstanding editors of the Dominion, Henry Forbes Angus professor of economic and political science at the University of British Columbia and Robert Alexander McKay, professor of government and political science at Dalhousie University.

That would seem to be a body of men well equipped for the responsible task to which they have been assigned, namely to decide first whether the present, division of revenue sources as between the Dominion and the provinces is adequate and suitable to modern conditions and secondly whether the present division of obligations, notably the burden arising out of unemployment relief and social services divided as satisfactorily as it should be. Obviously these investigations are leading up to the broader task of eventually revamping the British North America Act.

It is true that the shores of political life are littered with the wrecks of previous Royal Commissions and government inquiries that have started out bravely and either got nowhere or had their findings meet with a similar fate.

That however will not deter the members of the present commission from making a very real effort to complete their task in a manner that will make it of very real service to the whole country.

Aiding Peterborough's Fair

No matter what banner they march under politicians can find common ground in endorsing and assisting the Peterborough Industrial Exhibition as an annual show that believes that agriculture is well worth encouraging. Thus we have Hon. Duncan Marshall, Ontario's Liberal Minister of Agriculture coming here to open the Peterborough Industrial and also to address the junior farmers at a banquet that has come to be an outstanding feature of Exhibition week and we have Hon. George S. Henry, former Conservative premier sending his prize herd of cattle to Peterborough to add to the quality of the livestock exhibits.

Whether it is the promise of Mr. Marshall's eloquence or the class of Mr. Henry's Holsteins or both, it is a fact that the advance sale of Exhibition tickets is about the heaviest on record and another that the accommodation provided for livestock entries threatens to be swamped. There were herds on the grounds on Monday, two days before the opening of the Exhibition, an augury of a record showing at least a number of sections of the livestock end of the annual event.

The story told by the advance sale of tickets is repeated in the reports from all Central Ontario of a keener interest in the Peterborough Industrial and in the promise of increased attendance from outlying points as well as from the immediate countryside and the city itself. If the weather conditions afford an opportunity it would not be surprising to find by the end of the week that the attendance records have been completely shattered. If they are they will have merely kept pace with the steadily increasing merit of the Exhibition itself and its all-round development.

Germany's Empty Granaries

From the utterances of the official spokesmen of the Nazi Government, the outside world gains the impression that Germany is going forward in an acceptable fashion on all fronts With important reservations, it is true that remarkable progress has been made by a nation which only eighteen years ago had been stripped of every last vestige of power and greatness. Germany is again a strong nation, unified, highly militarized and with a national leadership which, regardless of what else may be said about it, is effective.

There are, however, other aspects of the picture that are not so bright. It is significant that one of the important newspapers of Germany is threatened with supression simply because it has revealed true conditions concerning the national food supply. The conditions provide real cause for anxiety.

One of the theories of the present government of Germany is that the nation can be made self-sufficient so that in time of emergency it may not be dependent upon outside sources for any of the necessities of life. In consequence of the pursuit of this policy, the German people are short 68,000,000 bushels of breadstuffs, 33,000,000 bushels of wheat and 35,000,000 bushels of rye.

Meanwhile, the three great granaries from which Europe has drawn in the past—the United States, Canada and the Argentine — are either bursting with grain or else depleted of stock purely of their own choice to avoid surpluses. The existence of this condition again demonstrates the impracticability of self-sufficiency. Prosperous conditions obtain only when there is freedom of trade between nations, when we take the products of Europe and Europe buys for its table the products of our great prairies.

The test of statesmanship comes when nations undertake to establish the terms of trade so that benefits will be mutual and national interests will be safeguarded. When it is impossible to meet this test, the alternative is self-sufficiency, which is usually attended by the results now being experienced in Germany.

A Successful Season

The Rotary Camp at Clear Lake closed for the season on Monday after a most successful summer in which scores of boys were given an ideal outing under conditions that enabled the maximum of enjoyment to be attained under supervision that ensured the minimum of danger. The establishment of this camp has, with the exception, of course, of the crippled children's work, been about the finest thing that Rotary has accomplished. It has made possible a summer holiday for a large number of youngsters who otherwise would have had to obtain their recreation on the city streets, has given them the benefit of the bodybuilding and character-moulding of a supervised camp program and has, by the influence of the example of proper leadership, done a great deal to ensure that a large majority of the boys who have attended will grow up into useful citizens of the best type.

The camp layout and equipment, about the best of its kind in the province, has meant the investment of a large amount of money but the unanimous verdict of all those who have seen the camp and are familiar with the routine carried on there is that the dividends earned have made the investment decidedly worth while. The Rotarians in general, the members of the camp committee in particular and the public whose generous support has made this and other projects possible are all entitled to share in the satisfaction of knowing that their combined efforts have made the summer months a gladsome time for large numbers of boys who would have no chance for a holiday of this kind had there not been such an institution as the Rotary Camp available.

Teaching French

One of the many interesting announcements made recently by Ontario's Deputy-Minister of Education was that telling of the intention of the department to have French taught in a different manner in the secondary schools of the province. Those who are familiar with the way in which as a general rule the language has been handled in the schools of Ontario will have no difficulty in agreeing that if French is to be of any real use to Collegiate pupils the proposed change is long overdue. The trouble has been that the bulk of the instruction given has been of the copybook exercise brand and that it has not been given by teachers who can speak French fluently and correctly themselves. The result is that pupils learn Franch grammar to some extent, pick up a vocabulary of French words, learn how to read the language more or less easily but flounder helplessly when called upon to carry on a conversation.

The Montreal Star editorially indicts the present system in Ontario and while the frankness of the language used will make some of our educationists squirm, candor compels us to state that the Montreal paper has not missed the centre of the target by much of a margin. Says The Star.

> The French taught in the average secondary school in Ontario has always consisted of a laborious building up of grammar by means of sentences concerning the pen of the gardener's aunt and similar attention-compelling topics plus plodding translations of milk-and-water "romans" that would not interest a six-year-old child of average intelligence,—the whole usually taught by someone to whom French is no more a living language than is Greek, and whose pronounciation is a thing to shudder at. And since the majority of the youth of Ontario does not get beyond high school standing in education; and since French as a "pass" subject in the earlier years, even in the provincial universities, is still a dull "chore" to be got through as a matter of routine, it is no great wonder that "Ontario French"—as the English-speaking youth of that Province learns it—is of little cultural or practical use to its possessor."

It has not been developed just what it is proposed to do to correct this situation but the deputy-minister has promised there is to be a change. It is unfortunate if the new policy will necessitate a number of changes in staff personnel throughout the province but it is obvious that if Ontario pupils are to be taught a working and speaking knowledge of French it will have to come from other sources in many cases than those hitherto available.

An Unique Industry

In addressing a service club here Monday R. A. Elliott chief engineer and works manager of the Deloro Smelting and Refining Company told the story—all too little known —of how this unique industry situated at our door and unique on this continent has been making its contribution toward many fields of industrial endeavor. It is a romantic story, this business of extracting arsenic and cobalt and silver from the cobalt ore shipped from the north, in order that they may be employed in making such widely different articles as insecticides and plate glass, ceramics and steillite. And the thought that must have struck more than one listener who heard Mr. Elliott describe these things was that the executive heads and the chemists and the research workers of this Canadian firm have been doing a very fine piece of work. All these developments, the varied uses to which the products can be put, the processes by which they are turned out did not just happen; they had to be worked out in painstaking detail by research workers who have taken a legitimate pride in the work at hand and have stuck to their tasks until they have succeeded triumphantly. The Deloro plant in short is a demonstration of Canadian efficiency, vision, brains and perserverence and it is well that from time to time such addresses as that given by Mr. Elliott here affords an opportunity for that fact to become more generally appreciated.

NOTE AND COMMENT

A Chinese doctor says that Shanghai must be blown to bits and it is just possible that may eventually happen.

Newfoundland's sea monster has turned out to be a species of shark. That is unfortunate for a shark has definite limitations from a publicity viewpoint.

Wa are wondering how John L. Lewis is going to find time to act as the bogeyman in the Ontario election and still keep his C. I. O. machine running.

Premier Hepburn says he wants the people to let him know what they think of him. And as our English friends say "That's asking for it."

Mayor Mencke of Niagara Falls expressed a fear that women's shorts are getting shorter. He has the satisfaction of knowing however that the process cannot be continued much longer.

The C. C. F. has decided that the time is not ripe to defeat Premier Hepburn in his own riding and will not enter a candidate. We have an idea the premier will be sorry to hear the announcement.

A solemn warning should be issued to the politicians that when the thermometer shoves up above the 90 mark speeches are out It is too hot to read them, let alone listen to them.

In Germany they are cutting several inches off the tails of shirts to save material. Here in Canada our young men on vacation do better that that. They don't wear any shirts.

The Examiner has received several letters on the strike situation that have not been published because the name of the writer was not given. No newspaper can be expected to publish communications the source of which is unknown.

We somehow find it impossible to detect any traces of tears in Premier Mackenzie King's eyes as he announces that he is cancelling his Ontario speeches because an election has been called in this province.

Although Mr. Croll has been nominated as Liberal candidate in Windsor-Walkerville he is not likely to receive endorsation from Premier Hepburn. In the view of many folk that might possibly prove to the advantage of the former Minister of Public Welfare.

HARBOR

Built of friendship is this home,
A beacon on the shore
That men who drift from salt and foam
May find a friendly door;
A friendly door that opens wide
On all a home should be—
Companionship, a fireside,
And refuge from the sea.

Forget ye not these walls are more
Than simple walls may seem,
They are a shrine to one who saw
Fulfilment of a dream,
A man of God whose head and heart
Gave service as a friend
To seamen, that a happy port
Wait at journey's end.

And all who pass this way shall know
His work is just begun,
For men may come and men may go
But great ideals live on,
And surely immortality
In life as well endures
When green and lasting memory
Is framed in friendly doors.

—Ella Bentley Arthur.
In the Montreal Star.

You may find it HERE

DELEGATES to the recent Belfast conference of the British Medical Association were informed by Sir Milson Rees, the throat specialist who has been larynologist to Covent Garden for forty years that singing is not a natural gift of man. Sir Milson surprised his delegates by declaring that the vocal cords were not constructed by nature for singing purposes. "Singing is an acquired accomplishment "he said" into the service of which have been pressed certain organs not intended for it. The same conclusion is suggested by the multitude of troubles that afflict even the best singers. If these be true there is no such thing as a natural singing voice. I have never heard of a leading opera singer or even a chorus singer at Covent Garden who had not been taught how to sing. Sir Milson prophesies, however, that the best voices are yet to be heard, since the art of singing as taught is only 250 years old.

✧ ✧ ✧

Crippled for 20 years after suffering shell shock in the Great War Albert Edward Kolbe, aged 43 has just been cured at Melbourne through hypnosis. Kolbe was blown up in France in 1917 and the use of his limbs was affected. His right leg projected at right angles so that he walked with something like a goose step and he was unable to move without a stick. Now after half an hour's talk the Melbourne specialist has cured him, after deciding that Kolbe's trouble was purely psychological.

✧ ✧ ✧

For his contribution to the promotion of friendly relations between Britain and Japan, Charles Vincent Sales, chairman of the Japan Society in London from 1925 to 1936, has been presented with the Second Class Order of the Sacred Treasure by the Emperor of Japan. Mr. Sale is already a member of the Orders of the Rising Sun and the Sacred Treasure of Japan.

✧ ✧ ✧

Although they had been living just eighteen miles apart two middle-aged brothers in England have just met for the first time. One brother Percy Claud Giles, 53 lives at Ripley and the other Arthur Giles who is 66 is a resident of Putney. They are the sons of a Metropolitan police sergeant who died three months before his younger son was born.

✧ ✧ ✧

An Important Discovery.

SCORES of mothers, whose lives are imperilled in childbirth, will live because of the discovery of a new drug, details of which have just been released. The drug, a synthetic chemical derived from dyestuffs, was described as "the greatest discovery in medicine for 20 years" at the British Pharmaceutical Conference meeting at Liverpool. It kills germs which have entered the bloodstream and has already cut down the death-rate from puerperal fever—the disease that claims so many mothers—in several British hospitals by as much as 75 per cent. The name of the new drug is Para-Aminobenzen-esulphonamide. It has been used successfully in the treatment of erysipelas, meningitis, pneumonia, and blood poisoning. Its full possibilities in combating puerperal fever are not yet known.

✧ ✧ ✧

The corn is certainly growing tall in the mid-western states. In Clinton County Iowa, Sheriff C. S. Peterson has been warning motorists to proceed with extreme caution because the corn has grown so high that visibility at intersections is zero. Meawhile at New York a woman was showing reporters a cornstalk 6:1-2 feet high growing on the terrace of her penthouse seventeen storeys above Fifth Avenue.

✧ ✧ ✧

London's latest and greatest centre of entertainment is at Earl's Court, a wonderful building that reflects the greatest credit upon the architect, Mr. C. Howard Crane. The building, which cost £1,500,000, is now practically completed, and it is safe to say that it will, with its facilities for staging exhibitions and indoor sporting contests, be a favourite rendezvous. The exhibition is a majestic three-sided building, 900ft long on one side, and 700ft long on each of the other two sides. Not one column obstructs the arena which has been built to hold the largest indoor audience in the world—anything between 20,000 and 30,000 people. Many wonderful mechanical contrivances are contained in this new palace of entertainment. The centre of the arena at one moment is just a plain floor, but by the operation of a lever within a few minutes it can become the largest indoor swimming pool in Great Britain. Another pull on the lever and the pool disappears, a stage or platform rising in its place from the floor.

✧ ✧ ✧

Thinks of Everything.

THE Nazi party in Germany apparently thinks of everything. Having asked the German mother to bear more children it now provides a hotel where she may deposit nerve-trying offspring for a day, a night or a month. All she has to do is to pack them in to a taxi and say "To the Kinderstube." Whenever she is ready to retrieve her brood she finds the number of their room on a blackboard in the lobby.

✧ ✧ ✧

Almost worth its weight in gold a Busenji dog whose breed has been traced back to the time of the ancient Eyptians who thought they were holy dogs and worshipped them has been imported in England by a barrister who was a resident magistrate in East Africa until recently. The strange canine is the first of his kind to set foot in England although two others of the same breed have since been imported. One of the most important characteristics of the type is that they never bark. The possibility of breeding from them in England as a commercial proposition is being considered, as the fact that the animals are so quiet would make them admirable pets for flat dwellers.

STRINGING ANGUS ALONG

"This is just a wee bit of string Angus, for measuring the length of rope I'll need to buy."—Humorist.

Letters To The Editor

Correspondents Discuss Various Topics.

INTERESTING FIGURES

Editor Examiner:

Sir: A feature story on the drought situation in the West, which appeared last week in a Toronto journal, simply lists the year-by-year bushelage of Canadian wheat production in its final paragraph and concludes:

In 1932 Canada produced a 443,061,000 bushel crop. Statistics for the past five years show an almost continued decline:

1932	443,061,000 bushels.
1933	281,892,000.
1934	275,849,000.
1935	281,935,000.
1936	229,218,000.
1937	190,000,000 (estimate)

Undoubtedly that is both an interesting and significant table; but, in this reader's opinion, leaves the average urban reader very much "at sea," with a tale half-told. To me, "production" is only one side of the wheat picture. The other side, "marketing," showing the money value of that year-by-year bushelage furnishes a most revealing study and, I think, deserves the attention of urban Canadians:

1932	$154,760,000.
1933	$136,958,000.
1934	$163,972,000.
1935	$192,400,000.
1936	$178,000,000.
1937	$211,000,000. (estimate)

In 1932, therefore, the crop was worth $56,240,000 less than this year's yield, although the farmers supplied an additional 253,061,000 bushels of the breadgrain!

FARM READER.

THE CHOICE TO BE MADE

Editor Examiner:

Sir: The Examiner in Saturdays issue re "The Fight Is On" gives food for thought in deciding as to what course to follow in making a decision or choice of a Leader. Premier Hepburn's attitude towards the C. I. O. will have a damaging effect in his return as a Leader of the Liberal Party. It is hard to understand why Mr. Hepburn couldn't of made a similar statement to that of Mr. Rowe who claims that the Ontario Conservative party stands for the right of employees to bargain collectively through their own representatives without dictation, coercion or intimidation. He further states that the workers may ally themselves with the C. I. O. if that is their wish but the laws of Ontario must be respected. Before the fight is in full swing the Liberal Party of Peterborough in assembling their machine will have to dig up a new mainspring or locate the old one who went on a sit down strike or has fallen fast asleep through over exertion in his last undertaking. The general consensus of opinion is that the former is the real cause of his sudden disappearing trick. G. N. is not as big a man as he looks.

ALEX MURRAY.

MR. GORDON AND THE C. I. O.

Editor Examiner:

Sir: Citizens were shocked to read in your valuable journal that at the dictation of an outside foreign organizer the good intentions of an alderman who was doing his best in the city's interests were to be turned against him by the publication of a telegram. If our citizens are to be at the mercy of treatment like that few will care to be peace-makers and much will be done to promote an unfriendly feeling to the strikers and their foreign leaders.

CITIZEN.

Open Letter To A Boor On Wheels

Pedestrian Pays Respects To Ill-Mannered Drivers.

Some day, my ill-mannered friend, you are going to go too far. Some day when you swerve around a street corner, you are going to clip the buttons off the wrong pedestrian's vest, and he is going to catch up with you, haul you off your comfy upholstery and deal you the smacking-down you deserve. You're a veritable Titan of self-assurance, aren't you, when you're behind an eight-cylinder engine? But how do you look on your feet? Are you the same dashing, imposing, self-assertive personage for whom the rest of the world must make room? Would you dare shove another pedestrian aside, would you jostle a six-footer? You would not, for you're just a grubby little inferiority complex who's been sublimated by a shot of gasoline.

And what's the reason for this break-neck rush of yours anyway? You're in an automobile. You'll arrive at your destination 10, 15 or 20 times quicker than the pedestrian you're crowding back on to the curb. The best he can do is five or six miles an hour. You are going 25 or 30, perhaps 40 miles an hour. Is your business ten times more urgent than his? My, my, what an important fellow you are! What vast designs, what momentous projects must occupy your waking hours to justify such impatience.

The automobile, it seems, is the devil's gift to the Little Man. Put him in control of a motor car and he's cock o' the cross-walks. But if you suddenly yanked that ton or two of iron and steel out from under him, you'd find him just a measly nonentity with the mental setup of a public school bully. You may say I'm in a bad frame of mind. You're right! And I'll get over it when fellows like you begin to use a little care, caution, courtesy and commonsense when you're driving on the streets and highways of this province.

A PEDESTRIAN.

Saskatchewan Tries Sales Tax

Folks Set Out To Try And Beat New Levy.

(From the Winnipeg Free Press.)

A WEEK ago the two per cent. sales tax came into effect in Saskatchewan and the Regina merchants are reported to have found the people accepting the situation, for the most part, and paying up without complaint because they recognized that the Government needed the money, which is earmarked for education. Purchases up to 14 cents are exempt and the tax is one cent on purchases up to 74 cents, two cents up to 1.24. The banks secured an extra supply of onecent pieces to facilitate the payment of the tax. On a $5 purchase, it is 40 cents.

There are, of course all, sorts of attempts to escape the tax. The merchants find that purchases are both decreased and increased for this purpose. The sale of 10-cent packages of cigarettes, which are not taxable, has greatly increased, but those who prefer a 35-cent brand often buy two packages and pay only one cent tax, the rate up to 74 cents.

The tax on bottled beer is absorbed by the proprietors of the beer parlors. But in the restaurants there were, at first at least, amusing attempts to avoid the tax on meals. Lunches were bought on the instalment plan. Some customers wanted to know why they should be taxed on a meal including eggs, bacon and bread, which are exempt when purchased at a store. The first tax paid at a Regina flower store was by a man who was celebrating his wedding anniversary.

Instalment buying is affected to some extent since the full tax must be made with the first instalment. For instance, the tax on a $150 electric refrigerator is $3, to be added to the first instalment of say, $15. The purchaser of a $1,200 motor car pays a $24 tax.

The exemptions include bread, flour, fresh meats, dairy products, fuel, farm implements, binder twine, grain and mill feeds.

Hard to Believe How Time Flies

AUGUST 17.

1907: Five thousand boxes of cheese were boarded on the Peterborough Board today. 11:3-16 was top price paid.

Rev. W. J. Ford who was born in Peterborough has been elected president of the London Methodist Conference.

The annual picnic of All Saints' church is held at Idyl Wyld.

Work has begun on the new steel bridge over the creek at Charlotte St.

J. J. Turner and Sons have received the contract for decorating the city of Ottawa for the Old Boys' reunion.

1917: Pte Jas. Thomson of the 80th Battalion formerly reported missing is now officially presumed dead.

The second annual meeting of the South End Red Cross Association hears reports of a busy year.

Sixteen cars of coal are en route for Peterborough to start the municipal fuel yard.

Peterborough merchants are being warned against Mexican money in circulation here.

Driver Hugh Graham of Peterborough is officially reported wounded.

1927: Crowd of business men Vincennes Ind. arrive in town by motor bus en route for Loon Lake on a fishing trip.

Ten members have already been enrolled in the Junior Ayrshire Heifer Club here.

Female Voice Choir presents a sum of money to Mrs. Bugg who is leaving on a trip.

Annual regatta at Trent River proves a most successful event.

Kiwanis juniors are beaten 17 to 2 by Oshawa and eliminated from the playdowns.

SPORTS EXERCISE

(Le Droit (Ottawa)

PHYSICAL education is the order of the day, but the universal spread of sport has not solved the problem. Sports are still practised only by a tiny minority. The greater part of the younger people think they have carried out their physical duties when they have read, in the sporting papers, of the exploits of a few specialists—and written in what language. Making athletes for exhibition seems to be the ultimate idea, and sport has become a commercial enterprise, a pay-wicket, a gathering of loafers who pay, and of organizers who collect the money. A sports ground laid out in each village and in each of the large cities would be much more useful than the big stadiums. The remark of General Petain at a football match is well known "Forty thousand people watching twenty-two young men playing. I would prefer the contrary."

STRIKE VIOLENCE

(Niagara Falls Review)

SUPERVISORS of a Brockville plant, which is closed by a strike, were attacked yesterday, blackjacks and lead pipes being used on men and women as they sat at a meal. If anyone connected with the strike was responsible, he has a low opinion of Canadian public opinion. Such an occurence will do much to alienate the sympathies of the people.

There was a strike in this vicinity some years ago and a dynamiting in connection with that strike, causing death and injury to many, did much to prevent the strike being successful. Let us hope those responsible for the attack on the Brockville people, men and women, will be arrested and placed where they belong, so that the lesson may not be lost on anyone in Canada who favors violence in connection with a labor dispute.

MOTORING MANNERS

(Niagara Falls Review)

A PECULIAR change seems to come over some people when they get behind wheels of automobiles. Otherwise courteous people seem to become road-hogs, unwilling to give a jot to anyone else. Mrs. Emily Post noted authority on etiquette, in the latest edition of her book soon to be published, devotes a chapter to "Manners for Motorists," her observations closely paralleling the "try courtesy," campaign put on by provincial department of highways.

She considers, for instance, that a "long time in jail" is the proper punishment for a motorist who pulls out of a solid line of cars to "jockey" his way forward. The average man has good manners and the highways would be much safer and more pleasant if the good manners could be carried into behavior on the roads.

PURCHASING POWER

(London Express)

IF looking ahead is what distinguishes civilized people from savages, this country is not very civilized. Looking ahead, in Britain, you can plainly see that unless purchasing power rises with productive power we shall sooner or later start piling up unsaleable goods. What will happen then? Slack days in the factories, unemployment, wage cuts, from the politicians another dose of what is called Economy — and no doubt a search for another "National Savior" to put the job across. If you do not want to return to the dreary days of 1931, join in the movement for higher wages.

WESTMINSTER *fireproof* **HOTEL**

A quiet, artistically-appointed hotel in a residential quarter of Toronto, yet close to downtown section. Thoroughly modern steel and concrete construction throughout. Food selection and cooking in charge of experienced European chef. Courteous service. Moderate rates for single or double room or suite with private bath. Write for folder.

TORONTO - 240 JARVIS STREET

MARKET QUOTATIONS

Quotations Complete To Closing Time

Toronto Mining

Biggar and Crawford

	High	Low	Close
Acme Oil	14½	....	....
Astoria	10½	9½	9¾
Ajax Oil	30-40	....	....
Aldermac	122	120	121
Anglo Huron	585	....	....
Ashley	8-9	....	....
Bagamac	37	....	....
Bidgood	77	70	75
Base Metals	28	....	....
Beattie	126	125	125
Big Missouri	51-54	....	....
Bobjo	18	17	17
Bralorne	730	....	....
Bankfield	85½	84½	84½
Buffalo Ank	10¾	10¾	10¾
Can Malart	140	138	140
Cent Porc	16	....	....
Castle Treth	111	105	105
Central Man	6	....	....
Central Pat	300	295	297
Chromium	80	80	80
Chibougamau	107	92	92
Dalhousie Oil	80-98	....	....
Dome Mines	42	41¾	41¾
Dom Explorers	6-9½	....	....
Eldorado	290	286	286
Falconbridge	805	800	800
Goda Lake	72	67	70
Goldale	26-28	....	....
Francour	84	80	81
Federal	12	11¾	11½
Harker	17	17	17
Jacola	35	34½	34½
Gunnar	80	78	78
Hard Rock	147	140	147
Hollinger	13¼	12¼	12¼
Howey	46	42	43
J M Cons	22	21½	22
Kirk Hudson	160-170	....	....
Kirk Lake	145	139	140
Kerr	250	244	247
Lakeshore	51¼	50¾	50¾
Lapa	77	76	76
Lebel Oro	23	22¾	22¾
Leitch	74	74	74
Little Long L	560	..	..
Macassa	603	596	596
McIntyre	35¾	35	35¾
McKenzie R. L.	130	127	129
MacLeod	216	201	207
McVittie	31	30	30
McWatters	53	50	50
Mining Corp.	375	..	..
Moneta	178	172	175
O'Brien	625	605	610
Noranda	66¼	65¼	66
Nordon Oil	20	..	..
Omega	68½	62	64
Pamour	315	305	310
Paymaster	65	61	62
Pend Oreille	440	435	440
Perron	118	113	115
Pickle Crow	595	590	595
Pioneer B.C.	400	..	..
Premier	240	235	235
Powell	164	153	164
Preston	139	131	134
Read Authier	400	..	..
Red Lake G.S.	42	40	40
Reno	93-4	..	..
St. Anthony	17	16	16
San Antonio	166	162	165
Sherritt Gordon	305	290	295
Sicoe	400	390	390
Stadacona	140	136	139
Sudbury Basin	470-495	..	..
Sullivan Cons.	136	..	..
Sylvanite	340	330	335
Shawkey	66	66	66
Teck Hughes	550	530	540
Toburn	270	..	..
Towagamac	130	125	126
Ventures	825	820	820
Waite Amulet	395	380	380
W. Hargreaves	670	655	655
Sladen	117	114	114

New York Stocks

Biggar and Crawford

	High.	Low.	Close
Atchison	80½	80¼	80½
American Smelting	97	96¾	97
Amer. Tel. & Tel.	170¾	170½	170¾
Amer. Rolling Mills	39¾	39½	39¾
Anaconda Copper	60¾	59¼	60¼
Balt. & Ohio	28	27½	28
Baldwin Loco.	5¾	..	..
Bendix Avn	21	20¾	20¾
Bethlehem Steel	100¾	100¼	100¾
Briggs	47¼	47¾	47½
Canadian Pacific	12	11¾	12
Chrysler	117¾	116¾	117¼
Columbus Gas	13¼	13	13
Dupont	164¼	163½	164
Elect. Bond & Share	19	..	..
Gen. Electric	57¼	57	57
Gen. Motors	60	58¾	59
Goodyear	44¼	42¾	44½
Int. Harvester	119	118¼	118¾
Inter. Nickel	64¾	64¾	64¾
Mont. Ward	65¼	..	..
Nash Motors	18¾	..	..
N. Y. Central	40¾	40¼	40¾
North American	26¼	26¼	26¾
Pack Motors	9¼	9	9
Penn. Ry.	37¾	37¼	37¼
Radio Corp.	11¼	11	11¼
Stand. Brands	11¾	11¾	11¾
St. Oil of N.J.	64¾	63	63¾
Studebaker	14¾	14½	14¾
South. Pacific	47½	47¼	47¾
United Corp.	5¾	5½	5½
U. S. Steel	118¼	117¼	118¾
Westinghouse	157¾	..	..
Yellow Cab	24	23¾	24

Grain Quotations

Leeming and Leeming

WINIPEG WHEAT.

	Oct.	Dec.	May
High	130⅝	127¼	129¼
Low	127⅜	124⅛	126⅛
Close	129	126¼	127⅝

CHICAGO WHEAT.

	Sept.	Dec.	May
High	114	113¼	117
Low	111⅝	112⅜	114⅝
Close	112⅝	114	116

Toronto Stocks

Leeming and Leeming

	High	Low.	Close
Abitibi	6¼	..	..
Abitibi Pref	62	..	..
Beauharnois	8¾	..	..
Bell Tel	170	169	170
Brazilian	26⅝	26¼	26⅜
Brew Corp	..	..	3½ ask
Brew Corp Pref	..	..	22½ ask
B.A. Oil	23	22⅝	23
Build Prods	..	..	63-ask
Burt F N	..	..	41 bid
Can Cement	..	..	16-16⅝
Can Car & F	16¾	..	..
Can Malting	12	11⅝	11⅝
Can. ARlc. A	6¾	6⅝	6⅝
Cockshutt	14½	14¼	14½
Dom. Bridge	23½	..	..
Dom Stores	..	..	8¾-10
Ford A	26¼	25¾	25¼
Fanny Farmer	25½	25⅜	25½
Con Gas	..	..	200 ask
Gyp L A A	13½	..	..
Ham. Bridge	13¾B	..	..
Imp. Tobacco	14¼	..	..
Imp. Oil	21	20¾	21
Int. Pete.	35	..	..
McC. Front	12	11¾	11¾
Massey-Harris	10	9¼	10
Massey-Harris Prfd	58¼	56½	..
Nickel	65	64¼	65
Rogers Maj.	6½B	..	..
Steel of Can	86-87¼	..	..
C. Vinegars	17B	..	..
Westons	13½	..	..
Walkers	50¾	48¾	50
Walkers Prfd	119¾	119¾	..

Hog Quotations In Peterborough

TUESDAY, AUGUST 17

Canada Packers quote:

Hogs—Live, $10.65; dressed weight $14.10.

No. 1 sows, 4c off bacon prices.

Cream—No. 1 (off truck), 27c; No. 1 (delivered), 27c.

Special 2c per pound premium.

Butter—Prints, No. 1, 29c; No. 2 27½c. Solids No. 1, 27c; No. 2, 26c.

Eggs—Large 20c; medium, 18c; pullets, 16c; C grade, 14c.

Dealers quote:

Fall wheat, $1.05; oats, 42c; malting barley, 60c; rye, 75c; buckwheat, 70c.

Base Metals Meet Losses At Toronto

TORONTO, Aug. 17—(CP).—The Toronto market made a half-hearted attempt to rally this afternoon after registering moderate losses in the early session and at the close practically all groups were down for the day. Base metals showed the widest recessions. More than two points in the index, while losses were mainly narrow in the golds and industrials. Aggregate turnover showed a considerable drop from that of Monday.

Market Closings Notably Stronger

NEW YORK, Aug. 17 (A.P.). — Stocks enjoyed a moderate revival in to-day's market after an early sinking spell blamed partly on the war at Shanghai.

Early active selling shook down leading steels and motors 1 to 2 or more points, but buying reinforcements soon stemmed the tide of offerings. Dealings turned extremely quiet in the afternoon. Transfers were at the rate of about 750,000 shares. Near the final hour extreme losses were pared or cancelled in many instances.

Crucible Steel and Zenith Radio ran up on cheering earnings statements. Assorted specialities were higher.

WARSAW

Master Fred George is spending a fortnight's holiday in Warsaw.

Miss Milo Payne had a pleasant week at Jack's Lake.

Misses Irene and Murrietta Clifford are visiting relatives in Warsaw.

Miss Donalda Payne returned a few days ago after spending a week with Mr. and Mrs. Fred Clifford, Springville.

Mr. and Mrs. Wolf of Denton, Ohio, are visiting Mr. R. W. Payne.

Mr. George Moore has a new threshing outfit.

Miss Dorothy Anderson, Peterborough, is having a delightful holiday with Mr. and Mrs. Wallace Anderson.

Mr. Ed Bell had a scythe fall on his wrist a few days ago. Mrs. Uriah Payne dressed it temporarily but he had to go to Peterborough to have some stitches as he had severed a tendon. Dr. Munro is away on his holidays.

NINE NEW CASES IN TORONTO.

TORONTO.—Nine new cases of infantile paralysis and one death were reported by Toronto health authorities today. Fifty-nine cases have developed since the present outbreak began some weeks ago. There have been nine deaths.

SCOTT'S SCRAP BOOK

By R. J. SCOTT

Cheese Quotes Produce and Livestock

MONTREAL FLOUR AND FEED

Cash grain: No. 1 Northern wheat, $1.41; No. 2, $1.37; No. 3, $1.35; No. 2 C.W. oats, 60½c; No. 3, 57½c; No. 1 feed oats, 55½c; No. 3 C.W. barley, 70c; No. 5 barley, 67c; Argentine corn, 81c. Per bushel basis track, Montreal, ex-store, corn being "in bond."

Spring wheat flour.—First patents, $7.90; seconds, $7.50; bakers', $7.40 per barrel in 98-lb jute bags, delivered Montreal freight points.

Winter wheat flour. — Choice grades in carlots new (to arrive), $5.15 to $5.25; choice grades, in broken lots, new (to arrive), per barrel, ex-store, $5.35 to $5.45; white corn flour, per barrel, in jute bags, delivered to the trade, $5 to $6.20.

Millfeed — Bran, $25.25; shorts, $27.25; middlings, $41.25, per ton, car lot or mixed carlot quantities, delivered in Montreal freight points.

Brewers' dried grain: Wholesale, $22 per ton; retail, $25 per ton.

Rolled oats, bag of 80 lbs delivered to the trade, $3.35, which includes sales tax.

Baled Hay: Ex. No. 2 timothy, $10; No. 2, $9; No. 3, $7. Per ton, f.o.b. cars, Montreal.

MONTREAL PRODUCE

Butter and egg prices firmed a little on Montreal open produce markets, while potatoes held steady.

Graded egg shipments in carlots or less were quoted at 27 to 28c a dozen for grade A-large; 25 to 26c for A-medium, 22½c for B-large and 20 to 20½c for C. Receipts: 379 cases.

Cheese was quoted nominally at 14c a pound for Ontarios, with Quebecs at 13½c. Receipts: 509 boxes.

Potatoes: Quebec, new whites, No. 1, 80s, 55 to 60c; No. 2, 80s, 40 to 45c.

MONTREAL LIVESTOCK

Cattle trading failed to rally after a slow start on Montreal livestock markets yesterday, and prices slipped 25 to 50 cents. Sheep and lamb, calf and hog sections held steady and unchanged under heavy offerings.

Receipts: Cattle, 1,044; calves, 1,257; sheep and lambs, 2,899; hogs, 1,662.

Good steers made $8 to $8.50, while mediums sold from $5.50 to $6.50, with common kinds from $3.25 to $5.25. Heifers ranged from $8 to $8.50, with common kinds up to $4. Good cows ranged from $4.25 to $4.75, with mediums from $3.25 to $4 and common butchers up to $3. Canners and cutters sold from $1.75 to $2.25 with common bulls from $2.50 to $3.50, and butchers mostly $4 to $4.50.

Good veal calves made $8.25 to $8.50, with medium goods up to $8. Fair to mediums sold in mixed lots from $7 to $7.50, while commin lights went down to $6. Drinkers ranged from $4.50 to $6, with the bulk of grassers from $3 to $4.25.

Good ewes and wethers brought $8.50 with culls and bucks picked out at $1 a cwt. Sheep sold from $2 to $4, with yearlings up to $5.

Bacon hogs sold at $10.75 fed and watered, while selects drew the usual $1 premium. Butchers and heavies were cut 50 cents a cwt, with extra heavies and light from $1 to $2 a cwt.

TORONTO LIVESTOCK

TORONTO, August 17 — (CP). — The cattle division of the Toronto Livestock Market was badly overloaded to-day and there was no immediate prospect of a clearance. Only 700 head changed hands by early afternoon and prices were slightly lower on all grades. Calves and sheep were steady. Lambs were unchanged to 25 cents higher. No definite hog price was established by mid-session. Cattle holdover from Monday was 5,000 head.

Receipts reported by the Dominion Livestock Branch were: Cattle, 1,340; calves, 380; hogs, 900; sheep and lambs, 269.

A few good butcher cattle brought $7 with common quality as low as $4. Good cows were $4.50 to $4.75. Bologna bulls were priced at $3.25 to $3.75, and good butcher bulls at $4 to $4.65.

Store cattle were draggy at $3.75 to $5.40; good and choice veal calves went at $10, common downward to $8. A few plain grassers traded at $3 to $4.

Bids on off-truck bacon hogs were 25 cents lower at $10.75.

Good ewe and wether lambs moved at $9 to $9.25, other grades between $7 to $8.25. Sheep ranged from $1.50 to $4.

Representatives Sales Yesterday

Heavy Steers—1, 1310 lb., $10; 7, 1230, $9; 22, 1190, $8.85; 18, 1120, $8; 2, 1110, $7.

Light Steers—6, 960 lbs. $7.25; 21, 960, $6.90; 34, 980, $6.75; 15, 1007, $6.50.

Heifers—14, 950 lbs. $7.25; 28, 940, $7; 4, 810, $6.75; 3, 920, $6.65; 9, 930, $6.50; 2, 800, $6.25; 6, 860, $6.10; 3, 770, $6.00; 7, 800, $5; 4, 750, $4.75.

Cows—10, 1000 lbs. $5; 7, 1170, $4.75; 6, 1030, $4.50; 2, 1300, $4.25; 5, 1112, $4; 6, 1050, $3.50; 2, 1150, $3.25; 3, 1050, $3; 2, 1110, $2.75; 4, 890, $2.25; 3, 930, $2.

Bulls—1, 1110 lbs., $4.25; 1, 1420, $4.10; 1, 1140, $4; 12, 1150, $3.75; 7, 930, $3.50; 3, 920, $3.25.

Fed Calves—1, 680 lbs., $11.50; 4, 620, $11.25; 12, 550, $11; 5, 600, $10.75; 2, 570, $10.50; 9, 620, $10; 7, 610, $9.25; 4, 600, $9; 4, 500, $8.50.

Store Cattle.—12, 1050 lbs., $6.50; 80, 820, $625; 6, 860, $6; 25, 860, $5.85; 33, 780, $5.75; 60, 410, $5.50; 38, 670, $5.40; 42, 770, $5.10; 42, 550, $5.05; 86, 750, $5; 30, 710, $4.90; 45, 560, $4.75; 46, 500, $4.60; 6, 700, $4.40; 50, 550, $4; 4, 450, $3.50.

Veal Calves—38, 200 lbs., $10; 21, 221, $9.75; 208, $9.50; 11, 213, $9.25; 25, 166, $9; 8, 270, $8.75; 23, 163, $8.50; 39, 208, $8; 14, 225, $7.50; 6, 187, $7.25; 41, 263, $7; 16, 270, $6.50; 8, 134, $6.25; 39, 220, $6; 12, 268, $5.50; 16, 231, $5; 6, 215, $4.50; 23, 306, $4; 4, 233, $4; 5, 126, $3.50; 3, 283, $3.

Sheep.—2, 140 lbs., $5; 7, 160, $4; 4, 170, $3.50; 2, 135, $2.50; 3, 160, $2.

Lambs.—191, 79 lbs., $9; 28, 78, $8; 5, 66, $6.

WINNIPEG GRAIN

WINNIPEG, Aug. 17 — (CP). — Last-minute hedging pressure pared gains in wheat futures on Winnipeg Grain Exchange to-day after short-covering resulted from unexpected Liverpool strength to send prices four cents higher. Closing values were 3¼ cents higher, October $1.29; December $1.26⅛, and May $1.27⅛h.

Prime market factor was action of Liverpool which quickly earned losses on receipt of Broomhall's preliminary estimates of Australia's next crop, based on conditions. The estimate was for 140,000,000 bushels compared with 148,500,000 last year and a five-year average of 163,000,000.

Liverpool closed 2⅜ to 2¾d higher. Japan was reported to have chartered ocean space from the Pacific Northwest United States.

United States markets moved higher, but gains at Chicago were less than at Winnipeg. Buenos Aires at noon was 1 cent up.

Yesterday's Quotations.

Futures:

Wheat—	Open	High	Low	Close	Prev. Close
Oct.	128½	138⅜	126¼	126⅞	129¼
Dec.	125¾	135⅞	123⅛	124	125⅛
May	126	127⅛	125¼	125¼	127

ONTARIO GRAIN

TORONTO, Aug. 17.— Approximate prices track shipping point:

Wheat, $1.05 to $1.07; oats, 41c to 43c; barley, 54c to 57c; corn, 78c to 82c; rye, 75c to 80c; malting barley, 59c to 62c; milling oats, 41c to 43c.

MONTREAL POULTRY

Poultry prices per lb. Grade "A" milkfed chickens, 5 pounds up, 27c; "B" 25½; select "A" 25¼c; "B" 22¼c. Fowls, 5 lbs up, "A" 18, "B" 17c; under 5 lbs, 14 to 15½c. Ducks, 17c. Grade "A" turkeys, heavy weights, 23 to 24c; lights, 20 to 22c. (Prices nominal).

TORONTO HOG PRICES

TORONTO, August 17 — (CP). — A decline of 15 cents in dressed-weight bacon hogs at Barrie was the only changed noted by reporting markets to-day.

Liveweights—Peterborough, $10.65; London, $10.50; Chatham, $10.50; Stratford, $10.50.

Dressed-weights.—Barrie, $14.45; Kitchener, $14; London, $14; Chatham, $14.25; Peterborough, $14.10; Stratford, $14.

EAST BUFFALO LIVESTOCK

Hogs: 100; holdovers, 150; market at complete standstill; holding good and choice 180 to 210 lbs. to $13.25, but underlone decidedly lower.

Cattle, 100; holdovers, 150; slow, steady; plain steers and heifers, $8.25; fleshy cows, $6.25; low cutter and cutter, $4.60 to $5.65.

Calves, 100; vealers unchanged, $13 down.

Sheep, 100; holdovers, 400; spring lambs barely steady, quality and rather rigid sorts considered; good and choice ewes and wethers, $11 to $11.25; bucks, $1 less; medium and mixed grades, $10 to $10.65; throwouts, $9.50 down.

TORONTO PRODUCE

TORONTO, August 17 — (CP). — Wholesale prices (United Farmers Co-operative Co.) for Toronto delivery today were:

Eggs, dozen: Grade A large, 24c; grade A-medium, 23c; grade B, 19c; grade C, 18c.

Churning Cream. — No. 1 lb., 27c; No. 2, lb. 25c.

Butter, No. 1 solids, lb., 27¼c; No. 2 solids, 26c.

Potatoes—Ontario, new, bag, f.o.b. at shipping point, 65c.

Mill feed. — Bran, 27; shorts, 32; middlings, 40.

TORONTO CHEESE

TORONTO, August 17 — (CP). — Wholesale cheese prices were unchanged to-day as dealers bought large, colored, paraffined and government grades at 14¼c.

Wholesalers offered cheese to retailers at the following prices: New, large, 15¼c; twins, 15½c; triplets, 15¾c. Old, large, 19c; twins and triplets, 19½c; medium, 18½c; twins and triplets 18¾c.

TORONTO POULTRY

TORONTO, August 17 — (CP). — Wholesale prices on dressed poultry were unchanged to-day.

FRUIT AND VEGETABLES

TORONTO, August 17 — (CP). — Wholesale prices on fruit and vegetables supplied by White and Co. were unchanged to-day.

Horse Laughs For Exhibition Week

SILVER THE WONDER HORSE

Even if he is only of the "prop" variety, being improvised by human beings "Silver" is funnier than any genuine equine could ever hope to be. Under the whip of his pretty trainer he will attempt to "throw" audiences into the well-known aisles at the Peterborough Exhibition this week. Before doing that Silver promises to "throw" the attractive tutor-in-vaudiville-parlance, and cause her plenty of hardship before the performance is over. This is one of the merriest acts in the entertainment world, and should rock the cement grandstand with laughter.

Small Boy Suffers Fractured Skull

LINDSAY, Ont., Aug. 17—(CP).—Murray Irvine, nine-year-old son of Mr. and Mrs. Elmer Irvine, residing a short distance north of Fenelon Falls, is in Lindsay Hospital today, suffering from a fractured skull received when a large timber in a barn fell on him.

With young companions he was running across the beams of the barn when the timber loosened and crashed to the floor.

An operation was performed this morning to relieve pressure on the brain.

Strike Organizers Arrested In Quebec

DRUMMOND, Que., Aug. 17 (C.P.). — Angelo Pio, organizer for the National Catholic Federation of Textile Workers and Napoleon Ethier were arrested to-day by Provincial Police and taken to nearby Arthabaska Jail. Police did not reveal immediately on what charges the pair were held.

Pio and his assistant have been active in the strike at Dominion Textile Company's plant here, called by the Federation more than two weeks ago in six Quebec cities and towns.

Third Test Match Finishes In Draw

LONDON, Aug. 17 (C.P. Cable) — The third and final test cricket match between England and New Zealand was drawn at the Oval today, leaving England with honors for the series. The first was also a draw and England won the second test.

'CAYGEON BARN DESTROYED

LINDSAY, Aug. 17 (CP).—Loss of more than $5,000 was suffered by Elmer Falls, Verulam Township farmer, when his large barn and season's hay and grain crop, was completely destroyed by fire today.

Efforts of the Bobcaygeon fire brigade were confined to saving the house and outbuildings. Efforts of neighbors to save some of the grain before the fire department arrived were futile. Implements and livestock were removed from the blazing building.

The fire apparently broke out in a large straw stack adjacent to the barn.

MOTORISTS

DRIVE SAFELY

INSURE WISELY

Davis-Thompson COMPANY

Insurance and General Agency Real Estate

Established 1858

433 George Street Phone 40

LOW FARE EXCURSION

AUGUST 20-21

TO

TORONTO $1.55 HAMILTON $2.35 BUFFALO $3.75

Galt $2.75, Chatham $5.15, London $3.85

Owen Sound $3.95, Sudbury $6.70, Welland $2.10, and other destinations

Obtain full information from your local Agent regarding Train Schedules and Limits. Ask for handbill.

T. G. M. JAMIESON, 343 George Street — Phone 18 and 177

CANADIAN PACIFIC

CHURCH PICNIC AT MOUNT JULIAN

(Examiner Correspondence.)

MOUNT JULIAN, Aug. 17. — A jolly crowd gathered on the lawn at Mount Julian on Wednesday afternoon to enjoy the Holy Trinity Anglican Church picnic. Besides the usual land sports, swimming and rowing races were conducted. The fish pond, sale table, and refreshment booth were among the never-failing sources of attraction. Later in the afternoon the crowd was seated for the evening meal at several large tables, which were well laden with home cooking. Following the repast the remaining items were auctioned, chief among these being a hand-made rug donated by Mrs. William Thompson and sold to J. J. Duffus, M.P. A hand-made quilt was raffled off, Wilbert Lean holding the lucky ticket. Two pairs of fur slippers were donted by Keith Lech and Douglas Hammond, and were won by Rev. E. C. Moore and Wellington Dunford. A hand-worked luncheon set donated by Miss Stubbs went to Mrs. William Ianson, while Miss Carol Thompson held the lucky ticket on a three-storey fruit cake donated by Mrs. Albert Reid. The clergyman and congregation are also very grateful to Gordon K. Fraser for his donation and any others who in any way helped to make the picnic a success.

Personals.

Mr. and Mrs. Thomas Kehoe and sons of Toledo, Ohio, have returned home after spending a week vacationing at Little Cedar Lodge, home of Mr. and Mrs. Percy Thompson.

Mr. and Mrs. Samuel Jones and little son Joe, of Peterborough, spent a week's holiday camping at Northey's Bay, Stoney Lake.

Mr. and Mrs. Barton of Toronto also Mr. and Mrs. Galter, are the guests of Mr. and Mrs. William Clink at Rameses, Stoney Lake.

William Paul and friends of Toronto are camping at Sawlog Bay, Stoney Lake.

Mr. and Mrs. Keith Lech and son Bobby of Peterborough are holidaying at Stoney Lake.

Tavern Sign Smart But Must Be Removed

Newark, N.J., Aug. 17.

"GET Lit at the Lighthouse" is no kind of a sign to hang outside a saloon, State Alcoholic Beverage Control Commissioner D. Frederick Burnett ruled.

Ordering an Asbury Park woman to remove the sign, Burnett wrote her:

"To be sure, it is a smart, catchy phrase and does no harm if your customers disobey it. If, however, I allowed you to get away with it, then shortly we would be flooded with signs such as 'Get Soused at Sousa's,' 'Stewed at Stuart's,' or 'Pie-eyed at the Pianolo.'"

LEFTY GOMEZ BEREAVED.

NEW YORK.—Vernon (Lefty) Gomez, star southpaw of the New York Yankees, took the mound for the first game of today's double-header with Washington without knowing of the death of his mother today in Rodeo, Calif. He went to Rodeo when his mother was ill but left in the belief she was improving.

UPTOWN SILK SHOPPE

Continues Its

SEVENTH ANNIVERSARY

with

GREATER BARGAINS THAN EVER!

Full Fashioned SILK HOSE

First quality only. Chiffon and semi-service. Reg. 69c, now ..... 45c Pr.

WHITE PURSES

Latest styles new grains and beaded. Reg. 1.00 and 1.95, now ..... 49c & 89c

See our Surprise Counters!

Where hundreds of yards of Dress Fabrics in latest colours are displayed. Reg. to 79c yard. Now 12c 19c 29c

150 SMART PULLOVERS

In string and fancy knits. Reg. 1.00 and up. Now ... 39c & 59c

Surprise Counter of Lingerie and BEACH WEAR

A large assortment is offered at such a low price that you shouldn't miss inspecting it. Reg. to 1.98. Now ... 29c & 79c

GLOVES

White and pastel colours. Reg. to 1.00. Clearing below cost at ..... 19c & 49c

UPTOWN SILK SHOPPE

WORLD'S BUCKSAW CHAMPIONSHIP

OFFICIAL RULES

The 1937 World's Championship Bucksaw Contest will be held in Peterborough on THURSDAY, AUGUST 19 AND FRIDAY, AUGUST 20, at 8.30 a.m. (D.S.T.) of each day and will be conducted under the following Official Rules:

1. No Entry Fee is required.
2. Contest is open to all—Contestants may enter from any County or Province in the Dominion, from any State in the Union or Country in the World.
3. What is generally known as "the old fashioned Buck Saw" will be the official saw used in this particular contest. This means that saws known as "Swede Saws" will not be recognized.
4. Buck Saws will be furnished by contestants.
5. Contestants may enter for either day. No Contestant, however, may enter for both days.
6. Saw horses will be supplied and will be approximately 22 inches wide, over-all measurement.
7. Wood will be supplied. Each stick will be hard maple—6 inches SQUARE and four feet long.
8. Each Contestant will be required to saw through three cuts in one stick. Each stick will be marked to indicate lengths of approximately 12 inches. No cuts may be less than 10 inches or more than 14 inches. This enables a Contestant to avoid having to cut through a knot.
9. The Contest will be held on a substantial platform erected in the middle of Simcoe street, between George and Water streets. This platform will be 5 feet high, 12 feet wide and 20 feet long.
10. Three Contestants will compete simultaneously, but each Contestant will buck against time. Three efficient stop watch timers will be appointed—one for each Contestant. Cuts will be graded by the Judge "A", "B" and "C." Grade "B" shall carry a penalty of 10 seconds and Grade "C" a penalty of 20 seconds.
11. Each round with three Contestants will be started by the appointed judge who will use a pistol for a starting signal.
12. The two Contestants who complete their three cuts in the shortest time will be eligible to challenge Thomas Walling, present World Champion. At the end of the Contest these three shall compete simultaneously. The winner will be declared Buck Saw Champion of the World.
13. The Champion will hold the Silver Cup until the 1938 Contest and will be presented with $50.00 in Cash. First runner-up will be presented with $25.00 in Cash and second runner-up with $10.00 in Cash.
14. Through the co-operation of Peterborough merchants many other valuable prizes are also being offered. The Champion shall have first choice of these prizes. Runners-up shall have their choice of remaining prizes according to the order in which they finish.
15. Each Contestant will be given a Free Ticket to the Peterborough Industrial Exhibition.

The World's Champion and the leading three Contestants on Thursday and the three leading Contestants on Friday will be offered contracts to appear before the Grand Stand at The Peterborough Industrial Exhibition on Friday evening.

16. All who desire to compete are urgently requested to sign the Official Entry Form and have it delivered to The Examiner office as early as possible.
17. Contestants must present themselves to the Contest Editor at The Peterborough Examiner, Hunter and Water streets, before 8.30 a.m. (D.S.T.) on the day on which they are to compete.
18. All Contestants must agree to abide by the decision of the Judge.
19. No admission will be charged for spectators. Everybody welcome.

OFFICIAL ENTRY FORM

To the BUCKSAW CONTEST EDITOR, THE EXAMINER, PETERBOROUGH.

Please enter my name as a contestant in the WORLD'S CHAMPIONSHIP BUCKSAW CONTEST being held in Peterborough, Aug. 19 and Aug. 20, 1937.

It is agreed that I shall abide by the decision of the judges appointed by you.

NAME .....

ADDRESS .....

Indicate which date would be most convenient for you to compete

THURSDAY ..... FRIDAY .....

SOCIAL AND PERSONAL

J. J. Kylie is spending a few days in Montreal.

✧ ✧ ✧

Miss Edith Deyell is spending this week at Stoney Point, LeProy, Ontario.

✧ ✧ ✧

The Misses Nellie Francis and Wilma Campbell have been vacationing at Atherley, Ontario.

✧ ✧ ✧

Mrs. C. Orr of 535 Parnell Street is spending this week with friends in Tweed.

✧ ✧ ✧

Miss Helen Ludbrook of McDonnel Street is spending a week with Mrs. Thomas Jones of Madoc and will be returning to town on Thursday.

✧ ✧ ✧

Miss Marguerite Willard of Toronto and Verne Willard of Detroit, Michigan, are visiting their sister, Mrs. Fred. Burns of Albert Street.

✧ ✧ ✧

Mr. and Mrs. F. Merrill and children of Chicago, Ill., have returned home after visiting Mr. and Mrs. James MacDonald of 169 Wescott Street.

✧ ✧ ✧

The winner of the rose block afghan on which tickets have been sold, is Arthur Millen of 106½ Murray Street.

✧ ✧ ✧

Jack Oakley of Toronto is the guest of Bob and Jack Ainslie of 227 King George Street.

✧ ✧ ✧

Mrs. James Kylie and son of Toronto are visitors at the home of Mrs. W. Killingbeek of Downie Street.

✧ ✧ ✧

Mr. and Mrs. Stan. Tuft (nee Ruth Emerson) of Tweed, Ontario, spent the weekend with Mr. and Mrs. A. Meeks of 351 McGill Street. Mr. and Mrs. Tuft have just returned from their honeymoon spent motoring through Quebec Province and the Adirondack Mountains.

✧ ✧ ✧

Members of the city's C.C.Y.M. (Co-operative Commonwealth Youth Movement) on Sunday motored to Georgetown, where the C.C.Y.M. conduct a summer school. In the afternoon and again in the evening, E. B. Jolliffe, a barrister from Toronto, addressed the members on the "Essentials of a Socialist State."

✧ ✧ ✧

Miss Ethel Roberts, who will be one of Saturday's brides, was presented with a very handsome floor lamp by her associates of the Induction Motor Winding Department of the C.G.E.

✧ ✧ ✧

Mr. and Mrs. Beverley N. Gairet have returned to Toronto after spending the last week with Mr. and Mrs. M. McCarthey of 609 Water Street.

✧ ✧ ✧

Mr. and Mrs. J. A. Sharp of Homewood Avenue celebrated quietly their fifty-fifth wedding anniversary yesterday.

✧ ✧ ✧

The many friends of Mrs. J. Arnold Deyell will be pleased to know that after an operation for appendicitis yesterday in Nicholls' Hospital, she is progressing as favorably as can be expected.

✧ ✧ ✧

Wilfred LeBarr of William street is leaving for St. Catharines at the end of the week, to join the staff of Zeller's store in that city.

✧ ✧ ✧

The engagement is announced of Daisy Elizabeth Humphrey, daughter of Mrs. William Humphrey and the late William Humphrey, to Harold C. Constable of this city, son of Mr. and Mrs. Charles R. Constable of Toronto, the marriage to take place in St. Anne's Anglican Church, Toronto, early in September.

✧ ✧ ✧

Mr. and Mrs. L. R. Gillham, King, Ontario, announce the engagement of their eldest daughter, Annie Jane, to Ernest Roth Falers, eldest son of Mr. and Mrs. William Falers of this city. The marriage to take place quietly September 4.

✧ ✧ ✧

Mr. and Mrs. W. Wilson and Mr. and Mrs. G. Allport have returned to the city after visiting Mr. and Mrs. Wilson's sons Arthur and Bill Wilson in Flint, Michigan.

✧ ✧ ✧

The Rev. C. A. G. Spence of Apsley conducted service on Sunday at St. John's Church in Lakefield. He will officiate also next Sunday.

✧ ✧ ✧

Shower For Miss Kay Thackeray

Mrs. Albert Manders and Miss Olive Howland were hostesses for a delightful evening at the home of Mrs. Blake McNaughton, when a miscellaneous shower of lovely gifts was presented to Miss Kay Thackeray, a bride-elect of this month.

The rooms were decorated for the occasion with pink and white streamers and a large white bell over the bride's chair. A little visitor from Toronto, Helen Croft, and Donnie McNaughton, drew in the prettily decorated wagon holding the many presents. Twenty-five guests were present, an enjoyable evening being spent playing games. Delicious refreshments were served by Mrs. McNaughton and Mrs. Thomas Beatty, assisted by Mrs. Albert Manders and Miss Howland.

✧ ✧ ✧

Leal—Weaver

A quiet wedding took place in All Saints' Church on Saturday afternoon, August 14, when Violet Fern Weaver, youngest daughter of the late Mr. and Mrs. Robert Weaver, became the bride of Leslie Leal, eldest son of Mr. and Mrs. George Leal of Gladstone Avenue. The Rev. Canon J. D. Paterson performed the ceremony.

Given in marriage by her brother-in-law, Robert Falss, the bride wore a dress and hat to match in a sky-blue shade. She wore white gloves and slippers and carried red roses. Mrs. Max Payne, sister of the bride, was her attendant, and was dressed in navy chiffon with white trimming and matching navy hat. She wore navy and white accessories, and also carried red roses.

Edmund Leal, brother of the groom, was the best man.

Following the ceremony, supper was served at the home of the groom's parents. Mr. and Mrs. Lesliet Leal will live at 85 Gladstone Avenue.

✧ ✧ ✧

Ring—Harden

A pretty midsummer wedding took place on Monday afternoon at the home of the bride's parents, when Isabella Louise, only daughter of Mr. and Mrs. Ziba Harden of Haldimand Township, was married to Benjamin Ring only son of Mrs. W. O. Bundy and the late Mr. Ring. The ceremony was performed by the Rev. M. L. Hinton in the living room, under an arch beautifully decorated with pink and white sweet peas.

Miss Shirley Harden, niece of the bride, played the wedding march. Given in marriage by her father, the bride wore a becoming gown of white satin crepe made on French lines. She carried a nosegay of mixed flowers. Miss Eileen Harden, wearing a gown of pink triple sheer, attended her sister. The groom was attended by his cousin, Theodore Pritchard.

Following the ceremony, a reception was held. Mr. and Mrs. Benjamin Ring will reside at Bala Park.

✧ ✧ ✧

Shower For Miss Lillian Wiman

In honor of Miss Lillian Wiman, whose wedding takes pace on Saturday afternoon next, a miscellaneous shower was given on Friday evening last by the Misses Helen Ludbrook and Ethel Mills at the latter's home, 75 Park Hill Road.

Following an enjoyable evening of games and music, with several selections played by Miss Ludbrook on her electric guitar being much enjoyed, the gifts were presented to the bride-elect. Little Dorothy Mills drew in the wagon in which the many lovely presents were piled, and which had been attractively decorated in pink and white by Miss Ruth Cruikshank. The guest of honor suitably thanked her friends, after which refreshments were served.

Those present included: Mrs. W. Woodward, Mrs. W. Dorrington, the Misses Lillian and Eileen Wiman, Edith and Florence Marshall, Helen Ludbrook, Helen Fisk, Sybil Harrison, Violet Lowes, Beatrice Roberts, Loretta McDougall, Ruth Cruikshank, Gladys and Ethel Mills and Mrs. Mills.

✧ ✧ ✧

Shower For Miss Ethel Roberts

Miss Ethel Roberts, whose wedding will take place on Saturday, was guest of honor recently at a miscellaneous shower given for her by Miss Olive Crough of Stewart Street.

Thirty-five guests were present and included the bride-elect's associates of the Induction Motor Winding Department of the C.G.E. A jolly evening was spent playing games. Miss Gwen Parnell entertained with a delightful recitation. Two little sisters, Marie and Marcella Crough, in dainty pink and white frocks, together drew in a wagon on which was the decorated basket holding the large number of attractive presents. Streamers and bells and other decorations carried out the pink and white color scheme in the rooms.

The evening closed with refreshments served by the hostess from a table prettily arranged with a cloth of lace and a centrepiece of snapdragons in a silver basket.

✧ ✧ ✧

Friends Entertain Toronto Girl

The following clipping from a Toronto newspaper will be of interest to the many friends of Miss Norah McCausland and Les Welsh in this city and vicinity.

"Miss Margaret" Henders entertained recently at a bathroom shower in honor of Miss Norah McCausland, whose marriage to Les Welsh of Peterborough will be an interesting event of early September. The bride-elect chose for the occasion a charming navy blue net redingote worn over printed silk, and the hostess a smart white silk print. The tea table was attractively arranged with blue delphinium, bright yellow marigolds and tall black tapers in silver holders, on a lace cloth and was presided over by Mrs. E. Gill, a bride of last month, and Miss Ethel Show, Miss Hazel Jackson and Miss Kay Simser, assisted in looking after the guests, who numbered about twenty.

Among others who have entertained for Miss McCausland were the night staff of the Private Patients' Pavilion, who have her a miscellaneous shower at the home of Miss Mildred Moore."

Fashion Service

A dark ground cotton sheer that is a joy to wear in town or out of town and for social afternoons. You'll find it the most useful dress in your wardrobe...Grand for daylight dining and for week-ends. Simply styled with fitted bodice, little girl collar and whirling hem, make you look and feel young. The favorite little twisted halo is cunning as can be to match. Hat pattern No. 2729 is designed in one size only and costs 15c extra. The pattern includes a diagrammed sewing instruction chart, which enables even a beginner to sew it in a jiffy.

Style No. 2802 is designed for sizes 14, 16, 18, 20 years, 32, 34, 36, 38 and 40-inches bust. Size 16 requires 4¼ yards of 39-inch material with 3 yards of binding.

The Examiner,
Please order for me:

Pattern Number.....
Size .....
My Name .....
Address .....
.....
I enclose 16c in payment

LADIES ATTENTION!
SPECIAL PRICES FOR THIS WEEK!
Shampoo
Finger Wave $1.10
Manicure
Eye Bow Arch
Permanents $1.67 and up
WELCH'S BEAUTY PARLOUR
Phone 844 140 Hunter St.

Tweed Autumn Coat

This tweed autumn coat is from Worth of Paris. It is in pastel shades with simple lines, with interesting features in rounded lapel and patch pockets.

Sleeves Stressed In Fall Coats

Following are a few style notes on coat sleeves to guide you in your choice of a new model: Some coats have fur on their sleeves; some, in fact, have almost the entire sleeve of fur, sometimes dyed to match the color of the coat fabric.

Persian lamb is as popular as it was last season. Sleeves may be easy form shoulder to wrist, where a neat Persian band finishes them. Blue fox swirled around the sleeves is another styling noticed.

Another outstanding fashion is a sleeve of sheared beaver, with cloth on the section of the sleeve inside. Persian is also used for the entire sleeve, with a fabric cuff.

One very boxy coat had beaver sleeves, another silver fox that ran down in panels from the neckline; and a third used bands of mink to stress the bell shape. Sleeves, you may gather from the foregoing, are important in coats—almost more so than in dresses this year.

In novelty coats there are those with fur sleeves, circular cut skirts, capelet coats, untrimmed coats with separate furs.

Sally's Sallies

A young man doesn't hold a girl's hand much nowadays because his own is in his pocket so much.

War Nurse Ready For More Service

GUELPH, Ont., Aug. 17—(CP)—Mrs. Elizabeth Deterl, white-haired former war nurse, would go through her experiences in France over again "if I had the chance," she said during a visit here to the re-union of Ontario war veterans.

JUST BETWEEN US WOMEN

This is a gift that I have, simple, simple; a foolish extravagant spirit, full of forms, objects, ideas, apprehensions, motions, revolutions: these are begot in the ventricle of memory, nourished in the womb of pia mater; and delivered upon the mellowing of occasion. But the gift is good in those in whom it is acute, and I am thankful for it.—Shakespeare.

Dear Friends:

All of us have a gift, whether we recognize it or whether we acknowledge it. Some of us do not recognize it until late in life for our gift and our desires do not run together, but the sooner we acknowledge it, the sooner we will benefit from it.

If a great writer belittled his or her gift, so that they would not use it just because they could not be a soulptor or a painter, how much good they would deprive us of, and themselves also, for until their brain was emptied of one lot of ideas, there would be no room for the next lot to come in.

The musician who has the gift, can sit down to a piano or organ and draw music from it that stirs the soul of us, while we who only have the love of music can do nothing but draw discord from it. And each and everyone of us think the other fellow's gift is better than ours. What we can do easily we do not value, and think, "now if I could do as well as so-and-so, how much happier I would be."

But try using your own gift and see the happiness that floods your whole being. Try doing your very uttermost with it, improving and improving all the time. Maybe your gift is only in the seed stage right now, and you think, oh, if I only had the opportunity what a lot I could do with this seed, but why not try making opportunity?

Do you think that everything comes easy to everyone? That the musician doesn't have to learn scales, or the writer how to put words together so that they make sense? Sometimes ideas will come so fast that one has hardly time to put them on paper, and sometimes it is a hard laborious task, when they come haltingly, grudgingly.

But we only hear the finished work, and never see the labor that goes into it, so we think it easy. A dancer must practise and keep on day after day, but we only see the graceful movements and never a bit of the pain. An actress must know how to stand and walk, must learn a pleasing vocabulary using every inflection of the voice to show pleasure or pain, joy or sorrow.

We demand that perfection when we go to be amused. We demand the same perfection when we buy a dress, or a cake or pie. We want the best from those around us, but how often we want to repay with just shoddy second-best things when we use our gift.

I told you before that if you don't use a thing you lose it, so before the years slip by and leave you with nothing but regrets, why not look inward, discover your gift, and even if it looks tiny now, nourish it until it becomes big and strong.

Even a genius must work long hours trying this and discarding that before they can perfect the gift God gave them. And He will hold us accountable if we let our talents lie idle, just because we did not get the same kind as someone else received, just because we will not study to do all we can with it.

Even if it can only be a hobby, and never be your life-work, it is far nicer to get all the good from it you possibly can, and who knows it may be the means while in the hobby stage, of you learning how to use it for a full-time job. But don't let it rust away unused whatever you do.

Your Friend,
ROBERTA.

For Good Posture Hold Head High

Posture is one of the most important features of a beautiful back. The shoulders should not bunch forward, and the small of the back should not curve too deeply. On the other hand, shoulders forced back, and backs held stiffly straight, give an awkward and rigid appearance to the body, and make the posture strained and ungainly. The back and shoulders should be flexible, not tense.

If you hold your head and chest high, the shoulders and back will naturally fall into their correct positions. An excellent way to develop good posture is to practice walking with a book balanced on the head. The reason why the ancient Greeks had such graceful posture was because they habitually carried urns and trays on their heads.

Construction of public buildings in Panama is breaking records.

Superfluous Hair
On Face and Moles
Completely, Permanently, and Painlessly Removed by Electrolysis. Eyebrows Permanently Arched. For appointments 'Phone 962, or write
MRS. MARIE MURDUFF
409 Wolfe St.

We Noticed

....someone wearing a very smart felt hat in a deep mauve shade with a trim otherwise all-white ensemble.

✧ ✧ ✧

....that silk crepe dresses accompanied by little meal jackets are to be worn for the tea-time hour and those evening affairs when "don't dress" is the rule.

✧ ✧ ✧

....that jackets to go with separate skirts have new details in wider revers, high buttoning, squared, but not exaggerated shoulders, and plain backs.

Honey-Beige Frock

BETTE DAVIS, fine young cinema actress, is the model wearing this smart honey-beige evening gown. It has a quant belted peplum.

France will license travel bureaus, government control of municipal tax rates.

CANADIAN DEPARTMENT STORES
Flash! The 1938 DeForest Crosley Radios are Here!
See them in our Booth at the Exhibition
Own this new 1938 Radio
• Genuine METAL-Spray Tubes.
• Automatic Volume Control.
• Simple, Convenient and Compact.
DE FOREST CROSLEY
We're all excited about this new set—and you'll be too! $62.95 seems an unbelievably low price for such a heaping measure of performance and quality.
Packed in a compact, good-looking walnut cabinet you will find all the good things De Forest Crosley engineers have developed in standard broadcast reception during the past year.
The "ERIE" Model $62.95
Not only low priced—but sold on B.P. Plan
THE CANADIAN DEPARTMENT STORES LIMITED

Special
1 Gillette Razor with 10 Gillette Blue Blades Both 59c
McDERMID & JURY'S Exhibition Specials For the Entire Week
We Save You Money and Give You Service
Special
39c Jar Cream and 1 Razor FREE With 2 only 25c packs Wardonia Blades

PALMOLIVE SHAVE CREAM
IT'S MADE WITH OLIVE OIL
.23c and 39c

EVERYTHING FOR PICKLING
Oil of Spices
Cassia Buds
Celery Seed
Dill Seed
Cloves, Allspice
Tumeric, Peppers
Alum, Wax, etc.

NOVA-KELP TABLETS
Nine people out of ten will benefit from this marvellous tonic and body builder. It supplies the minerals deficient in our modern diet. Unconditionally guaranteed.
100 59c—200 98c—600 $2.29

TISSUES
200 Kleenex .....15c; 2 for 29c
400 Face Elle 25c
500 Kleenex .....33c; 2 for 65c
25c Kotex, 19c; 2 for 37c
Modess 29c; 2 for 39c
Kotex Belts 25c

FOR BRIGHTER SMILES AND WHITER TEETH
COLGATE'S RIBBON DENTAL CREAM
SPECIAL 19c

SOAPS
Cashmere Bouquet .....2 for 11c
Palmolive ....2 for 11c
Lifebuoy Soap, 2 for 12c
Piccadilly Castile .....6 for 25c
Woodbury's .....10c; 3 for 25c
Noxzema Soap, 3 for 25c

DRUGS AND CHEMICALS
8 lbs. Sulphur 25c
8 lbs. Epsom Salts . 25c
2 lbs. Best Salt Petre, 35c
4 lbs. Green Copperas 25c

TA AMOS ANDY
SALE! ON NEW PEPSODENT TOOTH PASTE
50c size now 40c Special today .. 37c
Big new 25c size Special today .. 23c

10c Drinking Glass FREE
With each 39c Tin of English Health Salts

ENO'S "FRUIT SALT"
HANDY SIZE 47 CENTS
Household Size 79 CENTS

Frosst 217 RELIEVE HEADACHES COLDS AND PAIN 35c 75c 1.25
Charles E. Frosst & Co

PILLS AND TABLETS
Rexall Orderlies .....25c and 50c
100 A.B.S. & C. Tablets 9c
100 Caroid and Bile Salts, 60 Morrison's Kidney Pills 29c
Alophen Tablets ..25c
Carter's Pills . 23c, 69c
Gin Pills 39c
Milburn's Nerve and Health Pills 47c

COLGATE'S RAPID-SHAVE CREAM
FOR CLEANER CLOSER SHAVES
New Low Price, 19c

SUNDRIES
Vacuum Bottles 27c
Thermos Kits 69c
16-oz. Heavy Mineral Oil 69c
Seidlitz Powders .....2 boxes 23c
Kkovah Health Salts 18c-50c
Sal Hepatica, 30, 59, 1.15

JUST RUB IT IN Cross CORN SALVE BUNION SALVE FOOT POWDER New Low Price each 39c

BABY NEEDS
Steedman's Powders, 22c
Baby's Own Tablets, 23c
Baby's Pants .....18c; 2 pairs 35c
Black Band Nipples .....4 for 19c
Castoria 29c, 59c
Heinz Vegetables .....2 for 19c

PHONE 102—WE DELIVER IN A HURRY
CIGARETTES
CIGARS
TOBACCOS
GINGER ALE
CLUB SODA
LIME RICKEY
McDERMID SERVICE AND QUALITY JURY PHONE-102 COR. CHARLOTTE AND GEORGE STS.
KODAKS
CAMERAS and FILMS
DEVELOPING
PRINTING and ENLARGING

Don't Fail To Take Advantage Of This Wednesday Morning Special in BOYS'
TWEED SUITS
Here is a wonderful opportunity to outfit your boy for this back-to-school season. Long wearing tweed suits in different grown-up styles and colors. 2 pieces, coat and pants (shorts). Sizes 3-6.
79c
PATTENICK'S
368 GEORGE STREET

OF INTEREST TO WOMEN

Best Way To Serve Peaches Is In Their Raw State

But Some Women Have to Cook to be Happy So Mary Moore Aids Them.

(By MARY MOORE)

EMPHATICALLY and irrevocably I wish to declare that the most appetizing way and the healthiest way and the most esthetic way to eat a peach is fresh—out of hand or sliced and with cream. To work with them making them into pies, compotes, creams, and so on is a mistaken idea of improving on them.

But some women have to cook to be happy—(I'm one of them) and consider it their bounden duty to cook peaches (even when we have to eat them canned all winter)—so I might as well give in and give you some new and exquisite receipes that I know will be surefire with you.

From an old Italian gentleman who is the chef in a New York restaurant and with whom I boldly scraped up an acquaintance one summer—I acquired.

Stuffed Peaches

One not-too-ripe peach for each person to be served, (we'll have to settle on six people so other proportions will come out right), 4 small lady fingers or 1-3 cup good cake crumbs, ½ cup almonds, 1 strip of candied peel (about 1 teaspoon) 4 drops almond flavoring, ¼ cup white wine (or water if wine is not approved). Carefully peel the peaches after they have been dipped in boiling water to loosen the skin, and remove the stones and a little of the pulp. Grind the almonds finely—or chop them extremely fine—and to them add the peach pulp, cake or lady finger crumbs, the finely chopped peel (this could be replaced with grated lemon rind if none is on hand), and flavoring and form this into a ball a little larger than the peach pits. Fill the peaches with the mixture, then put the two halves of each peach together, so that they look whole (you may have to fasten them with two toothpicks) put them on glass baking dish well buttered, pour the wine over, sprinkle freely with sugar (about ½ to 2-3 cup) and bake for 10 minutes at 400 deg. Fahr. or until the sugar forms a nice crust. These can be served hot or cold—but are choice if well chilled, and served with either heavy cream or unsweetened whipped cream.

Peach Compote with Peach Sauce

In summer serve this chilled—in winter warm.

Two cups milk, ½ cup farina, ¾ cup sugar, ½ teaspoon salt, whites 2 eggs, 6 peaches, 3 tablespoons water, 6 tablespoons sugar. Scald the milk and sift in the farina gradually while stirring. When mixture thickens add the sugar and salt and cook over double boiler for 20 minutes, stirring twice. Cool somewhat and fold in whites of eggs beaten stiff. Spread out on shallow pan to ¾ inch depth to set (in winter stand in warm place). Remove skin from peaches, put in saucepan and add the water and sugar and simmer gently covered for 5 minutes. Cut the farina in 3½ inch squares, put a peach (whole) on each square and pour over all.

Peach Sauce

Dilute ½ tablespoon cornstarch with a tablespoon cold water. Add this to the syrup remaining in the saucepan from simmering the peaches, bring to boiling point and let boil 2 minutes, stirring. Beat the 2 remaining egg whites until very foamy then pour the thickened syrup over them slowly while stirring—add 2 teaspoons lemon juice, a shake of salt.

Open Face Peach Pie

Using Danish Pastry for Crust: (One crust) 1¼ cups flour, ¾ teaspoon salt, 3 tablespoons butter, 3 tablespoons good shortening, yolk of 1 egg, ice water. Mix and sift the flour and salt and cut in the butter and shortening with a knife, add the beaten yolk and only enough water to make the paste hold together. Chill thoroughly. Roll quickly, place on pie plate and bake at 500 deg. Fahr.—edges should be rather highly fluted. When crust is cold, fill with layer of sliced peaches, sprinkle with sugar (using ⅛ cup in all) adding another layer of peaches and sugar until pie is full. Cover with whipped cream sweetened and flavored with almond flavoring. Serve immediately. This will not keep.

This is plenty on peaches this week—later we'll put in peach canning methods—but I do want you to try them all.

Fresh Corn, Cream Style

Expected guests did not arrive because of a storm and we had a dozen cobs of corn leftover. To use them in a way they deserved I slit the kernels the entire length of each row with the sharp carving knife—and when each kernel was slit pressed out the pulp with the back of the knife. To this cream style corn I added ½ cup cream and ¼ cup butter and plenty of pepper and some salt and heated it in top of double boiler over the beans that were cooking in the bottom. It was a pronounced success. A little finely chopped red or sweet green pepper would have been added if I had had any. They might have spoiled it though—I know they are good in the middle of winter with canned bantam corn.

Baked Stuffed Cucumbers

Wipe and pare cucumbers, and cut in either two-inch pieces crosswise and remove seeds or cut in halves lengthwise and remove seeds. Prepare stuffing by mixing 4 tablespoons dry fine crumbs with 4 tablespoons either cooked ham or other ground flavorful meat—either cooked ham or other ground flavorful meat—either cooked or raw—and 2 tablespoons cheese—moisten with either chili sauce or catsup and season with salt and pepper and cayenne. Pack into cavities in cucumbers, pour around meat stock or water to depth of ¼ inch in shallow glass or enamel baking pan and bake until filling is browned—it may be dotted with butter if desired.

This makes a nice item for an otherwise vegetable plate—it uses up meat leftovers from a previous meal in a way that is surprisingly good.

When planning your meals these days when there is so much fresh produce you do not know which to eliminate—do not open canned goods nor use such vegetables as potatoes and onions any more than necessary—for they are all things that will keep — get the greatest benefit from the perishable foods while they are in season.

Fresh Tomatoes stuffed with creamy cottage cheese in which you have some chopped brazil nuts or celery; or tomatoes stuffed with ground veal seasoned with salt and Worcestershire sauce and baked; or large tomatoes peeled, scooped out and stuffed with Waldorf salad—walnut, apples and celery moistened with mayonnaise—all these are good ways to serve tomatoes when you find the monotony of them sliced is reducing the consumption.

Enquiry Column

Conducted by
Mrs. MARY MOORE

QUESTION: Please will you help me again?

I have always used the open kettle method in my canning, and never had anything spoil. This year I purchased a cold pack canner. I followed directions carefully and now the jars are only three-quarters full, and the water in the canner a deep red. I canned red raspberries. They are sealed tight and do not leak, but will you tell me if they will keep? The canner has a cover and I did just what it said in leaflet coming with it. My jars were all tested before I started canning.

Some time ago I was in the States and had a marvelous Sauer Brauten dinner in a German restaurant. They served Honey Dew Melon pickles. Never have I tasted the like. Whatever spices they used I do not know, but the taste of them will never be forgotten. I wonder if you know any German recipe you could give readers of the page—Thanking you, (Mrs.) E.M.H.

ANSWER: Thank you for your letter.

It is most distressing to have the juice from the jars come out into the water when you are canning by the boiling water method. However, it does not mean that all the jars contributed to this bright red color. If the seal on the jars is tight and they do not leak when inverted for some time, it is fairly safe to assume the seal is perfect. However, next time you use the canner I think it is a good compromise to fill the canner only to within two inches of tops of jars with water. Thus the water does not reach the seam between tops of jars and covers, but the boiling temperature of the water comes close enough to the actual top surface of the contents of jar to make them sterile.

In any event do not despair of success with your canner if this first batch is not completely satisfactory. Do your best to use it up quickly.

I have the regular recipe for Pickled Honey Dew Melon, but do not know a recipe that is strictly German. The Germans use whole caraway commonly—you might try adding a small amount of these tied in a muslin bag—how would it be to separate your mixture into two parts and flavor one-half with the caraway?

Pickled Honey Dew Melon.

Peel thinly, washed Honey Dew melons and after removing seeds and stringy portion, cut it into ¾-inch cubes. Let stand overnight covered with water to which 1 tablespoon salt has been added for each quart water. In morning drain. To each pound of rind add 1 thinly sliced large lemon (rejecting seeds only and slicing extremely thinly), 1 tablespoon whole cloves, and half a stick of cinnamon broken in pieces, 1 pound sugar and 2 cups vinegar (best quality cider). Boil all together until fruit is transparent and whole consistency is slightly thick. Seal in sterile jars. Try using 1 tablespoon caraway seeds tied in muslin bag for half the batch. Another possible addition is ½ teaspoon powdered vanilla. If either of these suggestions is successful I would like to know.

Do write again when we can help.

QUESTION: Can you tell me please where I can get tarragon roots or seeds?

You mentioned it in your interesting article of last week and I have been trying for years to find anyone who even knows its name. All the seed houses here profess complete ignorance, and as I have a good asparagus bed and consider tarragon butter the only possible sauce to serve with it I was delighted to see it and its virtues mentioned by you.

If you can help me to obtain and grow some I shall be deeply indebted and remain your always interested reader.—E.M.S.

ANSWER: This week being almost the height of the season for receiving mail for information regarding canning, I am almost swamped with work. Would you mind writing to the following firm yourself: Lexington Botanic Garden Incorporated, Lexington, Massachusetts, U.S.A. These people specialize in "Old-fashioned, Sweet and Foreign Herbs"—and I have discovered that it (tarragon) is native to Southern Europe. If you can find it in your heart to let me know what success you have I will be grateful too—for I want to grow some just to taste the tarragon butter on asparagus that you recommend so highly!

Thank you for your letter—and wishing you luck in finding tarragon seed.

ENQUIRY SERVICE

Mrs. Moore is interested in your cookery and housekeeping problems.

She will reply individually to any inquiry you may submit.

Stamped addressed envelope should accompany your letter, sent to Mary Moore, care of the Examiner.

Loretta Young In New Romance

Loretta Young, popular screen actress, and Joe Mankiewicz, noted movie executive, are seen dining at one of the night spots of the movie colony. The two are seen often together and their names are linked by friends as principals in Hollywoods newest romance.

Dinners of The Week

(By MARY MOORE)

All These Meals Have Been Served, Eaten and Approved

Sunday

Pot Roast of Rolled Shoulder of Beef
Broiled Corn on Cob (see note)
Tomato and Cottage Cheese Salad
Open Face Peach Pie (See elsewhere on page)
Coffee

Note—To broil corn on the cob husk and silk it, brush it generously with butter and sprinkle with salt and pepper and put on very hot broiler for three minutes—1½ minutes to each side. Serve very hot.

Monday (Hasty)

Wafer thin slices of Cold Roast Beef—Rolled—Chili Sauce
Vegetables Marrow Rings with Cheese Sauce
Diced Buttered Beets and Greens
Fresh Pear and Cheese Salad
Crackers Coffee

Tuesday (Semi-Vegetarian) Guests

Baked Stuffed Cucumbers (see elsewhere on page)
Corn on the Cob
Glazed Carrots with Mint (see note)
Salad Greens with French Dressing
Baked Stuffed Peaches (see elsewhere on page)
Cheese Wafers Coffee

Note—For this meal the carrots would be chopped—but usually prepare them whole—scrape them with your copper wool pan-scraper instead of knife—all that needs to be removed is the filmy skin—place in baking dish sprinkle with brown sugar, dot with butter and over all sprinkle chopped mint. Bake about 40 minutes, basting twice.

Wednesday (Picnic Meal)

Eat on porch or in garden
Hamburgers and Buns and Weiners and Rolls
Whole Small Tomatoes
Corn on the cobb
Sliced Peaches and Cream Cookies
Lemonade

Thursday

Kidney Lamb Chops
Fresh Mint Sauce
Cauliflower au Gratin
Chopped Buttered Yellow Beans
Hot Apple Sauce
Fresh Bread or Buns Coffee

Friday (Economical)

Pan Fried Lake Herring or Bass
Sliced Tomatoes and Lettuce
Boiled Buttered Cabbage
Jam Tea Rye Bread

Saturday

Bacon and Poached Eggs on Toast
Chopped Tomato and Cucumber and Lettuce Salad
Black Berry Cobbler and Cream
Coffee.

Tested Favorite Recipes

(By MARY MOORE.)

The recipe we have for you today is notable for its flavor, economy, and the fact it will do two meals nicely.

Stuffed Beef Heart En Casserole.

One large beef heart, 1 cup dried bread crumbs (or rolled crackers), 1 tablespoon melted butter, 1 slice onion finely chopped, 1 teaspoon sugar, 2 tablespoons chopped tomatoes, ½ teaspoon salt, ⅛ teaspoon pepper. Mix all these ingredients and stuff them into the cavity of the heart which has been cleaned, and trimmed free of arteries and tough sinews. (Some cooks like to soak a heart 1 hour before cooking). Place stuffed heart in a covered casserole or Dutch oven. Mix together 1 cup stewed or chopped fresh tomatoes, 1 slice onion, ½ teaspoon salt, ½ teaspoon paprika, ½ cup celery chopped fine, 1 tablespoon butter. Pour these ingredients over the heart and put on cover and bake at 326 deg. Fahr. for three hours, basting three times. More water may need to be added as tomatoes cook away. When served pour over pan gravy. Heart prepared in this way is delicious sliced cold and served with chili sauce.

While admiring an arch erected for an Orange celebration in Belfast, Northern Ireland, Mrs. Mary Walker was killed instantly when the structure collapsed and fell on her.

Cooking Ingredients
of the highest quality for Mary Moore's recipes at all
7 Mason Grocery Stores

Cooking Ingredients
of the highest quality for Mary Moore's recipes at all
7 Mason Grocery Stores

Swing ..... TO These Tasty Wednesday Specials
Into Better Meat Meals
With Buehler's Quality Nourishing Meats!
STEAK—Round and Roast ... 21
LAMB STEW 12½c
LAMB — Rib Chop ..... 28c; Loin Chop 32c
Hamburg Beef Cuttings .. 10c
Shin Beef Beef Liver 12½
BUEHLER BROTHERS
387 George St. PETERBOROUGH Call 3030

First Lesson In Health

DRINK MORE MILK!
Telephone 2210
PROMPT COURTEOUS SERVICE
CAMPBELL'S DAIRY PRODUCTS

MID-SEASON Clearance AT CHOWN HARDWARE

Wood's Moth Killer Blockettes — Stop moth damage 15c
Flower Holders For Cemetery — Made of tin, painted. Stand in the ground 25c
Tarbox Dusters — The very best mops you can buy. Two sizes. No. 1 ... 1.75. No. 2 ... 2.25
Water Glass — For egg packing. Each 15c
De Solvo — Each 45c
Kleen-A-Brush — Enough to clean 6 brushes. Package 10c
Smooth-On Iron Cement — 20c
Standard Electric Iron — Less cord 1.49
Only Forty Twisted-in-Wire Brushes — For seven different purposes. Exceptional value at this price. Special 14c
Large Dust Mops — Assorted colors. Two sizes. 39c and 59c
Dic-a-Doo Brush Bath — Package 5c
Savogean Remover and Cleaner — 1-lb., 55c
Grip Spreader Mucilage Bottle — 10c
Bicycle Tires — North British, 28" x 1½". Each 1.19
Bicycle Tubes — High quality rubber. Each 50c
Eave Trough, Conductor Pipe, Ridge Roll, Eave Trough Spikes, Conductor Elbows — in stock
Hose Reel — Prolongs the life of the hose. Reg. 2.25. Special 1.48
Circle Lawn Sprinklers — Brass, ring type. Regular 1.00. Special 83c
Hose Nozzles — Regular 65c. Special 53c
FLY-TOX — 8-oz. ... 33c; 16-oz. ... 57c; 32-oz. ... 97c; 128-oz. ... 3.15
Wet-Me-Wet — The perfect cleaner for glass or silver. Package 10c

ICE CREAM FREEZERS
2-qt. "Polaris" Metal. Special 1.29
"Peerless" — Pails made of best quality clear pine with electric welded wire hoops.
2-quart special 3.67
3-quart special 4.29
4-quart special 5.23
6-quart special 6.95

WATERING POTS
Japanned Green
Size 1 2 3 6 10 16 qt.
.39 .47 .59 .73 .79 .89 ea.
GALVANIZED LONG SPOUT
Size 10 14 qt.
Special 1.19 1.43 ea.
GALVANIZED EUREKA
Size 6 10 14 qt.
.89 .98 1.07 ea.

LAWN MOWERS
Even cut. Parallel bearing. 8-inch wheels. 3 blades
Size 12" 14"
Reg. 7.00 7.35
Spec. 5.27 5.39
Victor — Parallel bearing. 9-inch wheels. 4 blades
Size 14" 16"
Reg. 8.50 8.90
Spec. 6.19 5.49
New Woodyatt — The mower that has been on the market too long to need any introduction. 10½-inch wheels. 4 blades. Size 14", reg. 11.90. Special 8.59
Empress Ball-Bearing — 10½-inch wheels, 5 blades. Size 14", regular 12.65. Special 9.37
Grass Catcher — Superior, with emptying handle. Heavy 6-oz. white duck, heavy galvanized steel bottom. Heavy white duck sides and back securely fastened to bottom, removing all possibility of canvas becoming detached. Special 1.29
Hedge or Grass Shears — Durable Sheffield 9-inch blade, lock nut washer, securely tanged handles and cap ferrules. Reg. 75c. Special 59c
Lawn and Border Shears — Long Handle Lawn with 9" blade. Reg. 3.35. Special 2.47
Long Handle Border Shears with 9" blades. Reg. 3.90. Special 2.83
GARDEN HOSE — Solid rubber, 50-ft. coil with coupling. Reg. 3.35. Special 2.59
Black corrugated, 1-ply fabric with couplings. Reg. 3.75. Special 2.98
Black corrugated, 2-ply fabric with couplings. Reg. 5.95. Special 4.95
Premax Whirling Sprinklers — Special 59c
Rain King Sprinkler — Standard, revolving or stationary. Reg. 3.45. Special 2.59
Pemberthy Water Gun — Combined Hose, Nozzle and Sprinkler. Will not leak or drip. Reg. 1.65. Special 98c

Lamp Shades — 50 ONLY. At this low price. Green decorated parchment. Fits any Coleman gasoline or electric lamp. Size 7½" top, 14" bottom. Reg. 98c. Special 29c
Tank Sprayer — Galvanized, compressed air. Capacity, 4 gallons. Seamless brass pump. 24" hose, 12" brass extension. Regular 5.49. Special 4.17
Screen Doors — Fully mortised, selected pine, stiles ⅞" x 4, all sizes. Green wire cloth, 12 mesh, grained quarter oak. Special 2.17
Galvo grey 14 mesh wire cloth, grained, filled and varnished, two styles, suitable for front or side doors. Special 3.19
Special (panelled bottom) 3.68
Window Screens

Height	Closed	Open	Special
10"	22"	36"	.43
14"	20"	32"	.45
14"	22"	36"	.47
14"	26"	44"	.53
14"	34"	60"	.69
18"	22"	36"	.53
18"	26"	44"	.67

Cattle Spray — DR. WILLIAMS. Gallons ..... 1.29; ½ gallons 89c
WHIZ STOCK SPRAY — Gallons.. Regular. 1.50. Special 98c
MURRAY LIVE STOCK SPRAY — For cows, horses, pigs and fowl. Gallons 98c
BARRETT CREONOID — Kills lice and drives away flies. Gallons 1.19
REX STOCKAID — Kills and repels flies, lice and mosquitoes. Does not taint milk. Gallon 1.08

ELECTRIC FANS
SAMSON "SAFE-FLEX" — Flexible rubber blades. Can't even injure a child's fingers. Pins up any place.
6-inch, regular 5.95. Special 4.69
10-inch regular 9.95. Special 7.95
ARCTIC AIR — Oscillating—no radio interference. Regular 9.45. Special 8.29

SCYTHES AND SNATHS
No. 00 Patent Loop, regular 2.25. Special 1.78
No. 1 Loop, regular 2.15. Special 1.69
No. 1 Ring and Wedge, regular 2.00. Special .. 1.59

HANDY POTATO RICER

Ivory or red. Regular price, 35c. Fair Week 29c

GALVANIZED OIL CAN

1 Gal. Regular Price 90c. Fair Week 69c

GENUINE JOHNSON POLISHES
FREE—4-oz. size of new creamy white furniture polish, when you buy either of the two waxes below:
JOHNSON'S PASTE WAX, 1-lb. tin 59c
JOHNSON'S GLO-COAT, Pint Tin 69c

USE OUR FREE DELIVERY SERVICE
Phone 729
HUBERT CHOWN HARDWARE
417 GEORGE ST. - OLD EXAMINER BLDG
Open Wed. Afternoon

TENDERS REMOVE WOMEN, CHILDREN

(Continued from Page 1)

working strenuously to maintain communications between the various areas. Headquarters reported the outlying stations had been unable to report all morning.

Two important police stations along the Yangtzepoo Road on the north bank of the Whangpoo behind the Japanese warships were isolated. Twelve British officers were in one and an undetermined number in the other. They were caught under the cross-fire of the Chinese and Japanese forces, and fears were expressed they might all be slain.

Nearby, Chinese troops were fighting hand to hand with the Japanese Kiahi Brigade.

Repeatedly Charged

The Chinese repeatedly charged the Japanese until the latter fixed bayonets and counter-charged. They stopped the Chinese advance only at the cost of tremendous losses including their commander. Chinese losses also were heavy.

An estimated 16,000 Japanese Marines and Bluejackets, backed by some 30 cruisers, destroyers and gunboats, were fighting to stave off an overwhelmingly superior force of Chinese estimated at 70,000 to 100,000 regulars.

Fighting was heaviest in Hongkew and in the Pootung flats where Chinese batteries were able to blast at the Japanese position on the west bank from the rear.

Bands of Chinese refugees roamed the streets, looting rice shops. They were dispersed by police but quickly reformed. Due to the acute shortage of food, the settlement authorities organized an emergency food and fuel committee to insure transportation of foodstuffs from the surrounding countryside. Infuriated Chinese in French concession mobbed and killed and unidentified person they said was a Korean who threw a bomb that killed three Chinese.

French and British reinforcements were sent in "French zone" to augment the International guard. Four hundred French troops were thrown around the concession waterworks half a mile from the concession. Their lines were extended to take in French Catholic weather observatory and radio station.

In the first tender were 337 American women and children. As the boat backed away from the Customs jetty, the Chinese bombers flew from the west over the international settlement along Soochow Creek and out over the river where the Japanese warships lay.

A terrific blast of fire from the cruisers' guns greeted the Chinese warcraft. The tender paused momentarily and then, with its cargo of human lives aboard, headed down the river for Woosung, and the liner President Jefferson, which would take the Americans to Manila.

Two British tenders with 350 women and children aboard, swung into line close behind. Two other British tenders were loading at the jetty and as they swung out into the stream, two more Chinese pursuit planes joined in the attack against the Japanese fleet. The British tenders headed down river alongside the firing Japanese warships.

Are Claiming Victory.

Chinese claimed the victory was slowly becoming theirs; that their planes had achieved superiority in the air; that they had captured the Japanese Hongkew headquarters and driven a wedge into the park. These claims Japanese denied.

With large units of the Japanese army known to be en route to Shanghai from the homeland, it was thought almost certain the battle would increase in extent and ferocity.

Additional British troops were arriving to swell the guard of the international settlement. The Second Battalion of Welch Fusiliers arrived today from Hongkong aboard the liner Maron.

American Marines were under orders to leave Manila today for Shanghai aboard the liner President Hoover, which was then expected to evacuate some 1,000 refugees to Manila.

Two American destroyers were steaming on a forced run down the coast from Cheefoo.

Shanghai, for those who remained, was a place where hard money was the prime necessity. Prices skyrocketed. Food stocks were running low and the gasoline shortage was acute.

Heavy barricades were thrown up about the British evacuation station against the crush of dense crowds swarming up and down the Bund. A party of bluejackets from the British warship Danae barricaded the area leading to the pontoons.

Because of the heavy shelling, the British refugee barges broke out a white ensign giving them the status of warships.

Strikers Threaten Weaving Foreman

QUEBEC, Aug. 17—(CP)—About 200 strikers of the Dominion Textile Company's St. Gregoire plant, six miles from here, paraded today to the home of Joseph Chamberlain, weaving foreman at the mill, and gave him 24 hours to leave town.

Today's march followed one during the week-end when strikers gathered around the foreman's home after reports circulated he intended leading a group of nonstrikers back to the mill.

The Examiner BULLETIN BOARD

Members of the Ohio Retail Grocers and Meat Dealers' Association, meeting at Cleveland in their annual convention, predicted a decrease in meat prices before the end of the year.

Canadian Pacific Company officials have announced that their liner Empress of Asia has been sent from Hong Kong to Shanghai to evacuate British refugees from the war-torn Chinese city.

More than 2,000 villages in India have been completely submerged or cut off by the flooding of seven rivers after incessant rains.

Two Edmonton brothers have been arrested and convicted within four days of assaulting and robbing John Pick, aged farmer at Cookville, Alta., Mike Kulasa was given seven years in penitentiary, and his brother Fred, two years in jail. They were arrested by Mounted Police.

Forest Fires Swamped

Forest fires in Northwestern Manitoba have been swamped over the week-end by heavy rains. Twenty-seven different blazes were raging before the downpour extinguished them.

Figures released at Ottawa last night showed that the ordinary revenue of the Dominion Government for July was $37,881,966 as compared with $34,275,531 in the same month last year.

The Nascopie the northern supply ship of the Department of Mines and Resources has reached Chesterfield Inlet, N.W.T., and was given a hearty reception on its annual visit.

The United States Congress learned yesterday, that the National Labor Relations Board, created to improve conditions for workers, has been working its own stenographers 60 to 70 hours a week.

Miners Gassed

Victims of gas Lloyd Larabee, 43, and Gudman Hansen, 17, were found dead at the bottom of the shaft in the Golden Eagle mining prospect near Spillimacheene, B.C.

Galt City Council received a petition Monday night signed by 2,159 persons, asking the council to build a miniature swimming pool.

An appeal has been made by the trades union section of the Canadian League Against War and Fascism not to handle German coal.

Seventy-four charges of speeding laid by York Township police have been marked withdrawn by the magistrate because of the failure of the municipality to erect the necessary speed limit signs.

Will Be Prosecuted

Mayor Morrison announced in Hamilton yesterday that immediate action is to be taken against firms who have been polluting Hamilton Bay with oil.

Thirteen-year-old Vernon Gerrie was shot in the ear by a stray rifle bullet at Hamilton and was taken to hospital.

C. A. Mayberry of Stratford, veteran educationist and for many years principal of Stratford Collegiate celebrated his 81st birthday yesterday.

Mrs. Chiarnia Fioretti, 50, died at Perth Amboy, N.J., and her husband was seriously injured as the result of the explosion of a 77-m.m. shell.

Killed By a Truck

Donald Obelman, 12 years old, of Kirk Mill was killed when he tried to climb on a truck in motion and fell beneath the wheels.

Plans were completed yesterday by the executive board of the All-Canadian Congress of Labor for the extension of a Dominion-wide labor organization program.

At Kenosha, Wis., Sophie Filipowicz was struck by a passenger train and hurled from the track but escaped without serious injury.

Howard Gerbrand of Cleveland, O., was killed when he tried to board a moving frieght train at Dunkirk, N.Y.

Three Are Drowned

The crew of a small sailboat was drowned yesterday near Erie, Pa., when their craft capsized 1,000 feet from shore. It is believed there were three people on the boat.

J. S. Dunlevie, who joined the Royal Air Force last year, has been seriously injured in a plane crash in Iraq, his parents in Ottawa have been advised.

At Chatham, Joseph Cohn, who pleaded guilty to keeping a common gaming house, was fined $300 and Frank Smith was assessed $200 for the same offence.

Clyde Bennett 44, was electrocuted at Westfield, N.Y., when he grabbed a 2,400-volt wire while making repairs atop a pole.

Held In Fraud

Dr. John E. Baker, ABOVE, Hollywood Receiving hospital surgeon who was held for questioning by district attorney's investigators in connection with the investigation of "fake accident" insurance swindles. Dr. Baker was summoned to the district attorney's office as authorities began efforts to round up doctors and lawyers suspected of conspiring with fraud-perpetrators who assertedly have mulcted accident insurance companies of more than one million dollars on false claims.

ALBERTA PLANS TO GO AHEAD

(Continued from Page 1)

openly sought redres from injustices.

"We respectfully submit that we are compelled by the mandate of our people to proceed with the enforcement of our legislation and with due deference we suggest that the responsibility of questioning its validity should be assumed by those desiring to render it abortive,' the telegram concluded.

Lengthy Session.

The communication to Prime Minister King was completed following a cabinet meeting lasting 4½ hours, which G. L. MacLachlan, chairman of the Social Credit Board, and G. F. Powell and L. D. Byrne, emissaries of Major C. H. Douglas, Australian Social Credit authority, also attended.

Aberhart's Reply

The text of the Premier's reply follows:

1. The Alberta Government is convinced that its three acts are wholly within the legislative jurisdiction of the province. We all concur in your statement: "Credit is a public matter not of interest to bankers alone, but of direct concern to every citizen."

2. Our legislation is designed to (A) secure the results demanded continuously by the overwhelming majority of our people here.

(B) Compel financial tyranny to reveal itself as such if it dares to oppose. Our legislation deprives no one of anything if they co-operate with Albertans and merely takes from those who won't co-operate the rights which they themselves seek to usurp or assist other to usurp.

3. The suffering and hardship of our people compels prompt and determined action to achieve the results demanded by them. No sound reason could be offered to justify not implementing the clearly expressed will of the people. This necessitates their control of the policy of all connected with Alberta's credit and retention of them of their undoubtful property and civil rights within provincial borders.

4. We submit our legislation does not transgress the rights and privileges of other provinces to look after the welfare of their people nor does it interfere with the present business of banking.

5. This government unanimously and whole-heartedly uphold Confederation and would deeply regret the results if tendon among a debt-ridden and poverty stricken people were increased by faintest suspicion that Federal Government would side with plutocratic bankers alien to province against democratic Albertans earnestly seeking their economic freedom.

6. Widespread inuendoes that Dominion financial credit will be impaired if you do not take action constitute threats to the people of Canada, who know that bankers alone possess the power to effect it.

7. All members of cabinet convinced faulty financial system causes many difficulties in Federal as well as Provincial administration so most anxious that Federal Government leaves systems defence to those imposing it, since the issue is universally recognized as financial tyrany versus democracy.

8. We foresee and are completely ready to meet promptly and efficiently any retaliatory measures bankers may possibly endeavor to impose on our people.

9. Nevertheless if the banks contend that they have the right to monetize the credit of Alberta at their sole discretion and that their rights are supreme over the people's property and civil rights and if they wish to contest our legislation to assert publicly these claims and further if they will refarin from endeavouring to mask their opposition as heretofore by obstruction through obscure nominee appellants we wil grant them flat when formation of local direcorates and the required licensing are complete.

10. Now and at all times rest assured that it is the policy of our government to grant fiats to ahy individual or institution genuinely and openly seeking redress for any injustices.

11. We respectfully submit that we are compelled by the mandate of our people to proceed with the enforcement of our legislation and with due deference we suggest that the responsibility of questioning its validity should be assumed by those desiring to render it abortive."

School Fair Dates In Durham County

Orono	Tuesday, Sept. 7
Ida	Friday, Sept. 10
Millbrook	Monday, Sept. 13
South Monaghan	Tuesday, Sept. 14
Garden Hill	Thursday, Sept. 16
Welcome	Friday, Sept. 17
Newcastle	Monday Sept. 20
Ballyduff	Tuesday, Sept. 21
Janetville	Thursday, Sept. 23
Blackstock	Friday, Sept. 24
Enniskillen	Monday, Sept. 27
Hampton	Tuesday, Sept. 28
Maple Grove	Wednesday, Sept. 29

From April 1 to July 15 government revenues of the Irish Free State exceeded expenditures by more than $2,000,000.

NEW IMPROVED PALMOLIVE HAS NEW MILDNESS, NEW LOVELY PERFUME, NEW HARDNESS—LASTS LONGER

"DONALD AND I USE Palmolive EVERY DAY..."

SAYS Lucie M. Dampsey prominent child psychologist

"Palmolive is the perfect beauty treatment," Mrs. Dampsy adds. "The blending of Palm and Olive Oils makes the lather wonderfully cleansing and refreshing."

And so, like millions of women everywhere, Mrs. Dampsy agrees with Dr. Dafoe. Like the guardians of the lovely Dionne Quins, she has selected Palmolive exclusively for use in her home.

Mothers! Choose Palmolive Now

Why should your children use any soap less gentle, less soothing than the soap chosen for the Dionnes? Why not decide now, that only Palmolive, made with Olive Oil, will ever touch *your* children's tender skin!

And you too, who want to keep your complexion smooth and lovely through the years! Why not give your skin the beauty care that only Palmolive's careful blend of Olive and Palm Oils can give. Why not use safe, pure, gentle Palmolive for your own face and bath!

DR. DAFOE SAYS:

"At the time of the birth of the Dionne Quintuplets, and for sometime afterward, they were bathed in Olive Oil... When the time arrived for soap and water baths, we selected Palmolive Soap exclusively for daily use in bathing these famous babies."

WELCOME to the FAIR

Peterborough's Greatest Industrial Exhibition

Wednesday to Saturday, August 18 to 21

CHILDREN'S DAY
Wednesday, Aug. 18
Children's Admission at Gate 5c.
Midway Rides and Attractions 5c.
Grandstand 5c

HORSE RACES
Thursday, Friday and Saturday
$1,200.00 in Purses

HON. DUNCAN MARSHALL
The Minister of Agriculture will be a Guest
Thursday, August 19

SPECIAL VISITORS' DAY
Friday, August 20

LIVESTOCK PARADE
This Monster Parade Will be Held
Saturday, August 21

7—WORLD'S BIGGEST AND BEST GRANDSTAND ATTRACTIONS—7

THE FIVE ALBANIS
The Five Albanis, aerial motorcyclists, who will introduce insuperable feats atop a flimsy track high in midair, an imposing feature of the grandstand show at the Peterborough Industrial Exhibition. The Albanis, intrepid vaillants of the ether, presented their cycle pageantry at the Japanese Exposition recently, scoring a sensational success in the Orient. They are now enroute from Asia to fill their North American engagements.

SILVER THE WONDER HORSE
Silver the Wonder Horse has that quality called "Horse Scents" in abundance. Silver is a Satanic steed of the "prop" variety that causes its beautiful lady trainer plenty of worry and hardship before it's all over. Silver assumes every conceivable kind of pose and character and is one of the funniest acts in the entertainment world.

CLIFTON & JULES
A team of brilliant buffoons bouncing hither and yon, Clifton & Jules feature the grandstand show at the Peterborough Exhibition. These professional lunatics are paid to demolish themselves (all in fun, of course) in one of the real comedy acrobatic sensations of 1937. The clothes they wear are positively guaranteed not to win them this year's Beau Brummel award.

ARISTOCRATIC GOATS
A rarity in circus performances is the work done by the famous Aristocratic Goats, who present half a dozen pure white chargers whose horns and hoofs are tinted with a rich gold. They construct pyramids, roll on barrels, walk the tight wire and execute pretty statuary number, an especial delight for the younger generation. In a second act, Pat and Mildred Chrisman indulge in breathtaking cracks of the big whips, in addition to a sterling variety of trick roping.

BRENGK'S GOLDEN HORSE
Brengk's Golden Horse, featuring Bella Donna, in a spectacular and pictorially beautiful posing novelty in which femininity and equine are painted in a rich gold. When multiple lighting effects play on the pageantry of poses and tableaux, the result is striking, almost fascinating. The statues produced seem almost like actual sculpture.

GOLDA HONEY
Golda Honey, golden-haired gladiatress, is a tightwire artist of world renown. This mistress of grace and daring is a member of the celebrated Honey Family of Australian acrobats and tumblers. She twirls and dances on a silver thread, mounts a ladder and balances herself thereon, leaps through a set of small hoops and prances on the thin cord as if she were merely engaging in chores on the ground.

HONEY FAMILY
The Honeys specialize in tumbling and the vast repertoire of acrobatics that goes with it. Working with a springboard and high pedestal, they perform graceful leaps and twists through space singly, in pairs and in groups, and are particularly adept at midair exchanges which have the shoulders of their teammates as their destination. A feature of their act is a triple aerial somersault, ending in a chair supported by a high pole.

CONKLIN'S BIG CANADIAN MIDWAY FOR THE DELIGHT OF ALL

PRIZE EXHIBITS OF:
Horses, Cattle, Swine, Sheep, Poultry
Fruit and Agricultural Products
Junior Farmers' Section
Live Stock Parade
Saturday, August 21 at 2.30 p.m.

4 1937 MODEL CARS Given Away 4
A Ford V8...A Chevrolet...A Terraplane...A Dodge
Peterborough and District Merchants are co-operating by giving FREE tickets with every purchase. Keep these tickets because each night starting Wednesday at 9.30 p.m. a car will be drawn for and the winner will receive it upon payment of $1.00. Drawings at 5-minute intervals until each car is claimed.

EXHIBITS AND COMPETITIONS OF
Ladies' Work, Fine Arts, Domestic Science, Horticulture, Honey, Dairy Products
MANUFACTURERS' AND MERCHANTS' EXHIBITS AND DEMONSTRATIONS

THOS. BROWN, President. F. J. A. HALL, Secretary.

ADMISSION: GENERAL GATE ADMISSION 35c—GRANDSTAND, NOT RESERVED 35c—RESERVED SECTION 50c— CHILDREN GATE ADMISSION 15c CARS 35c—CHILDREN GRANDSTAND 15c—CHILDREN'S DAY 5c—

The Peterborough Examiner

PETERBOROUGH, ONTARIO, CANADA, TUESDAY, AUGUST 17, 1937

Oldest Masonic Master Is Dead

KINGSTON.—Word was received here today of the death at Ann Arbor, Mich., of William G. Smeaton, oldest Masonic Past Master. Born in Kingston, 101 years ago, he was a tailor for many years. He joined the Masonic Order here in 1858, and was Worshipful Master of the local Lodge in 1861, 1862 and 1864.

A Professional Listener

SPRINGFIELD, Ill.—In a letter to the Chamber of Commerce here, a woman asked for space to set up offices as a "professional listener." She said she merely listened—for a price—to whatever anyone wished to confide because "confessions are good for peace of mind as well as for the soul."

ADVANCE SALE TICKETS HEAVY FOR EXHIBTION

If the advance sale of tickets for the Peterborough Exhibition which opens with Children's Day on Wednesday is a criterion of public interest, the directors believe they are on the way to new attendance records this week.

Four thousand strips of these tickets have been sold already, turning $4,000 into the treasury before the gates open. One thousand extras were run off the press and distributed Saturday, and were quickly taken up by the public.

Arrangements for broadcasting the numbers drawn from the churn in front of the grandstand each evening for the four automobiles that are to be given away were completed Monday afternoon.

Simultaneous announcements will be made at the grandstand and in the eastern section of the grounds, thereby giving everyone holding tickets an opportunity to win a car.

Of special interest for children on Wednesday is the news that 2,400 prizes will be given to the first 2,400 children going on to the grandstand. No seats are reserved for the Children's Day afternoon.

Exhibits Arriving

The Exhibition scene was shuttling its 1937 pattern this morning, familiar in many of its features, but introducing new and interesting spreads. The Conklin Brothers Midway Shows had not arrived from Brantford at 10.30 a.m., but that was regarded as only a temporary missing detail.

Hon. George S. Henry's herd of Holstein cattle were morning arrivals through the eastern gate, and others had already been placed in their stalls. A. D. Runions was busy with preparation for Junior Farmers' activities on Wednesday, and a group of small boys trailed across the western area of the Park behind the "Aristocratic Goats" that will be seen in the grand-stand performance every afternoon and evening.

R. M. Glover reported that applications for concessions are larger than ever.

Use of Strip Tickets

For the information of those who have bought strip tickets directors stated to-day that one ticket provides for personal admission to the park; another ticket admits your automobile; one ticket will give you a seat on the grand-stand, and another ticket provides you with a reserved seat.

First Program Wednesday

In addition to the vaudeville program which will be presented for the first time Wednesday afternoon, supplementary entertainment will be provided by Lenore Gordon, local dancer and singer, and by a group of amateur artists from the city and district who were recent winners in contests at the Brock Street Summer Gardens.

ORDE HAS ENTERED BUCKSAW CONTEST

Among the adversaries of Tom Walling in the World's Bucksaw Championship contest here Thursday morning is Walter Orde who was defeated last year by the title holder, but later won from the title holder at Millbrook Fair.

It may have been that Walling was resting on his Peterborough performance, but there will no longer be any doubt about that point after this week's tourney.

Neither of them may be the winner if the men who are sending in their entries have anything to say about it. It is like most other contests, difficult to determine before hand where the champion will spring from.

Contestants are urged to forward their entries to the Examiner as soon as possible. They really should be in by Wednesday to enable the managers to arrange the draw for the two mornings. And they are to report at the Examiner office Thursday morning at 8.30 o'clock.

DROP PREDICTED IN MEAT PRICES

CLEVELAND, Aug. 16.—Members of the Ohio Retail Grocers and Meat Dealers' Association, meeting here to-day for their thirty-eight annual convention, predicted a decrease in the prices of meat before the first of next year.

"The difficulty was that last year's corn crop was small and there wasn't enough feed for cattle and hogs," said President Fred Stitsinger.

"This year we have a bumper crop. It 's bound to lower prices. How much. I don't know. But I look for cheaper beef and pork by the first of the year."

10,455 GET PENSIONS

FREDERICTON—(CP).—Old age pension payments in New Brunswick during the year ending June 30 amounted to $1,578,407. A total of 10,455 persons received an average payment of $13.88 per month.

Reserved Seat Tickets

For the

Peterborough Exhibition

Can Be Obtained At

Bond's Drug Store

Get them the day before. Tickets ordered by phone must be picked up for afternoon performance by 12.30 o'clock, for evening performance by 6.30

Two Young Climbers

Perched on the limb of a fallen tree are shown (LEFT) Shirley Buller daughter of Mr. and Mrs. John Buller, 272 Simcoe street and (RIGHT) Nan Pitchford, daughter of Mr. and Mrs. B. Pitchford, 300 Simcoe street. (Roy Studio Photo.)

Main Street Topics

Jabs and Jottings as Picked Up By Examiner Reporters.

PRESENTS PIPE.

In addition to the many other splendid prizes offered in The Examiner's championship bucksaw contest, the United Cigar Store has presented a very handsome pipe to be added in the list of awards.

WARDEN'S OUTING.

The warden of Northumberland and Durham counties is running a steamer excursion from Cobourg and Oshawa to Port Dalhousie and Niagara Falls on Wednesday of next week, acording to announcement in the local ticket offices.

BLANKETS IN DEMAND.

Canadian Department Stores management reports a brisk trade has been done with American tourists in trapper point wool blankets this summer. The demand for linens has also been brisk, the visitors seeking advantages of the Empire preferences.

PRAYING MANTIS.

An unusually large specimen of the praying mantis was caught by John Duncan outside the Barrie Building yesterday. The curious insect measured almost three inches in length. Those who first viewed it believed a species new to this district had been encountered, but the praying mantis is not rare here.

COUNTY CROP REPORT.

Fall wheat in Peterborough county is yielding well and wheat is generally a good sample. Yields of 35-40 bushels are not uncommon with the majority running above 30 bushels. Oat threshing is not general as yet but yields are not as high as anticipated and late grain will undoubtedly yield very low.

MANY TOURIST CAMPERS.

The tourist movement in and out of the Riverside camping grounds continues in heavy volume. At no time in the past several weeks have there been less than a half dozen encampments. The visitors report they find the proximity of the business district of the city to the waterside camping site a valuable advantage.

ONTARIO FORTUNATE.

"You are very fortunate in the way your strike situation has been handled in Ontario," an American lawyer from Columbus, Ohio, touring this district, told a reporter today. "While your Prime Minister made it plain at the outset that law and order would be enforced at all times, our politicians attemped to straddle the fence for fear of alienating the workers' vote. You people know the mess we're in."

NOW WATCH STOP LIGHTS.

West end residents are at last becoming accustomed to the presence of stop lights at the intersection of Park and Charlotte street. For many days after the installation, motorists who had been for years in the habit of cruising through the intersection without pausing found difficulty in remembering to look for the green and red signals, but few mistakes are now made. Complaints concerning the timing of the lights have been heard. The green light for traffic moving up and down Charlotte street, an arterial highway, should operate for a longer period than the green lights for the lesser volume of Park street traffic, it has been suggested.

A STRANGE VISITOR.

A stranger dropped into The Examiner office this morning—or rather was carried in—and the staff has so far been unable to identify him. He was a queer looking green insect about three inches long, with a green body, shaped not unlike a pea-pod, a long thin neck and long green antennae which he handled like a boxer. His means of transportation consisted of four very thin legs. The insect was found on a piece of wool sacking at the plant of G. Whitaker and Sons and was evidently from out of town.

YOUNG LEMON TREES.

Two young lemon trees were exhibited at a recent horticultural show here by Mrs. Benjamin Kerr, 89 Princess street. The exhibitor said she had raised the trees from seeds and expressed the firm conviction that lemons could be raised commercially in Canada and establish another important industry for the Dominion. A keen horticulturist, Mrs. Kerr told The Examiner, "I am only an amateur gardener, but I would like to see lemons developed commercially to make it possible for people to buy them by the peck instead of three or so at a time. Lemons are one of the most valuable of fruits."

PUMPAGE NORMAL.

Consumption of water at the filtration was no more than normal Monday, Bert Hunt informed The Examiner. Pumpage was around 24-hour period.
twenty-four-hour perod.

NEWS WENT FAR.

The word of Peterborough's strike disorders last Tuesday spread far. Stories of the near-riot in the morning were carried on the front page of the New York Sun that day and in prominent space inside in the New York Times.

RECORD ADVANCE SALE.

Sale of advance tickets for the Exhibition has totalled $4,000, as compared with $1,300 last year. The last of the 4,000 strips were snapped up today by telephone and otherwise at Dewart's Store, corner of Elm and Park Streets.

NOMINATION MEETINGS.

Liberals of West Hastings are holding a convention to nominate a Provincial candidate at Marmora Thursday, August 19. This riding has been represented in the government by Hon. Dr. J. A. Faulkner, Minister of Health. Premier Hepburn is expected to attend. At Warkworth next Monday Northumberland Conservatives will name their candidate for the riding now held by H. N. Carr of Campbellford.

Power Loads Up In All Systems

TORONTO, Aug. 17.—Increased power loads are reported from all divisions in the Ontario Hydro-Electric Commission's Monthly Bulletin for July. Under the primary load table the Niagara system's output last month was 916,489 horsepower, compared with 810,858 in July, 1936, an increase of 13 per cent.

Total load for all systems was 1,-260,769 horespower, an increase of 17.1 per cent. over the total in July, 1936, of 1,076,711.

Primary load output of the Eastern Ontario system was up 18.5 per cent. at 109,551 horsepower and other figures are as follows: Georgian Bay system up 4 per cent. at 31,046; Thunder Bay up 22.4 per cent. at 79,001; and Northern Ontario up 58.1 per cent. at 124,682.

Under the primary and secondary load outputs the total for all systems was 1,480,045 last month agains 1,-358,660 in July, 1936.

OLD GOOSE PRODUCER

FAIRLIGHT, Sask. — (CP). — On the farm of R. E. Wallace, near here, 145 miles southeast of Regina, a 23-year-old goose hatched 11 goslings last spring and now is setting on six more eggs.

Shipbuilding in Japan is expected to break records this year.

$52,000 Fortune Of Recluse May Be Taken By Crown

Many Legal Points Involved Believed to be Reason For Action.

SARNIA, Aug. 17.—Because of the many legal points involved it, is believed here the Ontario Government may confiscate the $52,000 estate left by John A. Cummings, Alvinston recluse, who died in September last year.

After Cumming's death money and bonds were found in boxes and other odd places around his home.

One of the beneficiaries is said to be a half-brother who predeceased Mr. Cummings and there is question whether the Adoption Act would permit his descendants to inherit the bequest. Most of the surviving relatives live in Minnesota.

The will disposing of the estate was drawn up thirty-six years ago.

SAW MILL STRIKE BELIEVED ENDED

TORONTO, Aug. 17 (C.P.).—Premier Mitchell Hepburn announced to-day he believed he had achieved a satisfactory settlemen of the saw-mill workers' strike at the Pineland Timber Company, in Foleyet, 180 miles north of Sudbury.

In discussions with the mill management, Mr. Hepburn said the question of wages was solved and some time to-day a representative of the Government will go north by plane to make a final agreement with the men.

"It is essential that the mill shoud resume operations at once," said the Premier, "otherwise its chief market will be lost."

It is understood the Premier arranged wit hthe organizer of the Lumberman's Union to fly north as the Government's representative to effect the settlement.

CITIZENS ASKED TO BOOST THE 'EX'

Tom Brown, president of the Peterborough Exhibition, expressed the hope this afternoon that citizens of the city and district would make themselves boosters of the "Ex" for the rest of the week.

"The directors have done everything possible to make the Exhibition a success from the standpoint of exhibitors and of visitors who come to be entertained and also to see the live stock, grain, fruit, vegetables, and all the other classes included in the prize list," Mr. Brown said. "We believe that we have done our part, but we need the co-operation of the citizens of the city and country. The public will see for themselves where some of the money has gone in necessary improvements.

"I hope we will not see this year any grown-up men trying to crawl over the fence. That is a boy's trick, and no one likes boys better than I do; but as president I am warning the adults that if I have my way any of them who are caught sneaking over the fence will be taken to the lockup."

OBITUARY

CHARLES CLUTE.

The funeral of the late Charles Clute will be held on Wednesday afternoon, August 18, at 2.30 o'clock, at All Saints' Church. Interment will be made in Little Lake Cemetery.

THE STARS SAY . . .

By GENEVIEVE KEMBLE

For Wednesday, August 18

This day, according to the outstanding intervention of major planetary forces, will be handed down as a progressive, prosperous and joyous one. Great things loom to enhance prosperity and happiness, probably without trouble, unless it be a trivial or irksome situation in connection with employment.

Those whose birthday it is are assured a year of paramount progress, happiness, distinction, prosperity and accomplishments, with all things combining to expand the fortunes, enhance the popularity and prestige and promote a productive, ambitious and pleasant life.

A child born on this day may be endowed with all the forces, faculties and beneflces that go to make an honored, powerful, philanthropic and happy life. It is a great natal day for a conspicuously noble and influential career.

CAVAN W.M.S. MEET AT SNIDER HOME

CAVAN, Aug. 17.— On Thursday afternoon, Mrs. J. H. Snider was hostess for the regular meeting of the Cavan W.M.S. at their home in Cavanville.

Mrs. (Rev.) J. H. Trumpour conducted the devotional period, during which she read the devotional leaflet and gave a splendid talk on the work of some missionaries. During the business session, Mrs. Syer, the treasurer, reported $43.14 paid towards the allocation. Mrs. F. M. Staples gave a synopsis of a portion of the Study Book.

The next meeting in September will be in charge of Mrs. Trumpour's group.

At the conclusion of the meeting afternoon tea was served and a social time enjoyed. Several ladies of the village came in at the tea hour. Upwards of four dollars was added to the W.M.S. treasury, proceeds of the tea.

Miss Swain, Cartwright, is visiting her aunt, Mrs. Oakley Carley.

Mrs. Mounce, Rosetown, Manitoba, is visiting friends in Cavan.

Mrs. Melville Carr, Merue and Mazel, have returned after visiting friends in Port Hope.

Mrs. L. B. Sisson has returned to Toronto after spending a couple of months with her niece, Mrs. Keegan.

Mrs. Parnell and her son, Mr. C. Parnell motored to Cavan and spent a day recently. Her sister, Mrs. W. Pritchard returned to Trenton with her.

Mrs. Frank Beacock, Whitby, and her brother, Mr. Russell Armour, New York, recently motored to Cavan and visited their aunt, Mrs. Rowen and cousin, Mrs. David White.

The Rev. L. and Mrs. Pickering, of Hanover, who are holidaying at their cottage on Lake Simcoe, motored to Cavan on Thursday and visited their aunt, Mrs. Rowen.

Mr. and Mrs. Vance Woodhall, Hamilton, visited Mr. Eugene and Miss B. Touchburne on Saturday.

Miss N. L. Staples has returned to Toronto after spending her vacation at her home.

STUDENTS FOR OPERA

Eighty students will enter the new opera studio when it opens in Ashkhabad, Turkmenia, this year.

City Will Not Be Asked To Pay Cost Of Provincial Police On Strike Duty

"The provincial police who were here last week during the strike disturbances will not be any charge to the city," Mayor George A. Macdonald stated to The Examiner today.

The Mayor said that as a result of his visit to Queen's Park yesterday he was assured that the cost of maintaining the police here would be borne entirely by the province.

While in conference with Premier Mitchell F. Hepburn and officials of the government, representatives of the strike body, and company officials, the Mayor met Mayor Horowitz of Cornwall.

Mayor Macdonald reported the Mayor of Cornwall as saying that last year during the Courtald's Limited strike at Cornwall there was considerable trouble and it was found necessary to bring into that city eighty provincial police. At the present time 1,700 workers at Canadian Cottons, Limited, are on strike and there has been no trouble.

Speaking of the progress of the conference to settle the strike, the Mayor spoke highly of the work of Premier Hepburn. "The Premier was engaged in continual conferences regarding the strike here and in Cornwall from eleven o'clock in the morning to seven o'clock in the evening, taking out only one-half hour for luncheon about two o'clock in the afternoon.

Definite progress, the Mayor stated, was made in the settlement of the strike, and many points were agreed upon. Jacob Cohen, solicitor for the strikers, represented them in most of their interviews with the premier and company officials.

A Fine Mess Of Black Bass

Len Adlam, Bell Telephone employee, his wife and family, went on a fishing trip to Salmon Lake in Hastings county and ABOVE is the fine mess of small mouthed black bass which he returned with. Twenty-four in all they were caught with frogs as bait and in both casting and trolling. Mr. and Mrs. Adlam and their daughter Betty Ann are shown in the picture.

King Cabinet Not Expected To Veto Alberta's Bank Acts

(Continued from Page 1)

I do not think that in a Federation such as this the power of disallowance could be expressed by the Central Government. I believe the Provincial Legislatures would feel that they are still supreme and sovereign within the sphere of their jurisdiction."

Fathers of Confederation included in the British North America Act a clause which requires that all Provincial legislation must be submitted to the Governor-in-Council at Ottawa for review and which empowered the Governor-in-Council to disallow any such legislation within a year after it received assent.

Many Provincial Acts were disallowed in the earlier years of Confederation but in the present century use of this power has gradually diminished. In many instances disallowance was because of violations of constitutional rights. More recently this has been left to the courts and disallowance resorted to mainly when Provincial Acts were deemed "inequitable, unsound in principle, or destructive of private or contractural rights.'

Sir John Thompson, while Minister of Justice, whfen satisfied certain Provincial statute was constitutional refused to consider the justice or injustice of the measure. On another occasion Sir John although describing a certain Provincial statute as "pernicious," refused to interfere because no Dominion interest was at stake.

Varying viewpoints were expressed by succeeding Justice Ministers. Sir Oliver Mowat said it was not his business to view Provincial legislation gecause of its injustice. David Mills declared the remedy lay with the Legislature and the people of the Province concerned.

Sir Allen Aylesworth, while Minister of Justice (1906-1911) prepared a memorandum on disallowance which has been much referred to ever since. He said the British North America Act did not intend that disallowance should be used to annual Provincial legislation even when the Federal Government considered such legislation "unjust, oppressive, or in conflict with recognized legal principles," so long as the legislation was within the power of the Legislature to enact it.

It was not right, Sir Allen declared, to relegate to the Minister of Justice a question which he believed could be settled beter at the Provincial polls.

Stromberg-Carlson Names Local Firm

Announcement has just been made of the appointment of McBride & Franks as exclusive Peterborough district dealers for Stromberg-Carlson Radios. T. J. Cavanagh has been appointed district representative.

The new 1938 Stromberg-Carlson models will be on display at the Peterborough Exhibition. Remarkable features which will be demonstrated to visitors are: Flash Tuning, Carpinchoe Speaker and the accoustical Labyrinth. The display will be found in the Manufacturers' Building.

RUSSIA'S AIR FORCE

Russia's army is believed to have 1,400 heavy bombers, 1,500 light bombers, and 1,700 scout planes.

The Rambling REPORTERS

CAUGHT IN AUTO HORN

Insects and birds by the hundreds are killed in the course of a year by flying into contact with moving motor vehicles, the most common points of contact being with the windshield or radiator grill. But on a recent afternoon a dead bird was seen tightly jammed head first into an auto horn.—R.

WATCH THE OFFICERS

Strike pickets are on slightly more friendly terms with police at the Bonner-Worth now that all the trouble seems to have blown over, but they still seize upon every opportunity to cause the officers of the law a bit of embarrassment.

Three police officers, city and provincial, sat stolidly watching the activities of the pickets after the workers had gone into the plant as usual at the Bonner-Worth this morning. Pickets attempted unsuccessfully to disturb the placidity of the three with hearty "raspberries" and jeering calls, but gave that up in favor of a strategy which they calculated would at least bring the cops to their feet. They sang God Save the King.

The three officers remained unmoved by the sudden demonstration of patriotism.—C.P.K.

MILLBROOK.

INSTITUTE MEETS AT THE BALL HOME

(Examiner Correspondence.)

MILLBROOK, August 17. — Mrs. Melville Ball was hostess for the August meeting of the local branch of the Women's Institute, the gathering being at her home on Saturday evening, with the president, Mrs. R. J. McKnight, in the chair.

In the unavoidable absence of the secretary, Mrs. J. W. Hilton, Mrs. G. O Fallis filled that office, and the treasurer, Mrs. Ball, reported six new members on the roll. In reporting for the Sunshine Committee, Mrs. T. G. Harkness told of visits to sick members and of progress being made toward recovery.

A discussion regarding lending the W.I. dishes to outside organizations led to the recalling of a motion placed on the books last spring that this will not be done in future. Since the usual picnic is omitted this month, there was considerable discussion regarding the hiring of a bus to take such members as could go to the C.N.E. at Toronto for a day, Mrs. Fallis being appointed to look after details, and report at the next meeting.

It was decided to have a booth at the Rural School Fair on September 13. Mrs. Ball being appointed to purchase supplies similar in quantity and materials to those sold last year, Mrs. H. J. Armstrong and Mrs. D. Olan being among the members who volunteered to help in the booth on Fair Day.

For the September meeting the convenor of the standing committee on health, Mrs. J. L. Byam, will be asked to take the program, and arrange the place of meeting. The roll-call will be answered with each bringing a new member, and announcing the name. A pleasant social hour was enjoyed at the close, and the hostess thanked for the kindness, before dismissal.

Cars Are Stranded In Shanghai Streets

Shanghai, Aug. 17.

THE foreign banks, which yesterday closed in view of peril hanging over downtown Shanghai, announced they would reopen today in temporary quarters in the western sections of the international settlement and the French concession.

The city has gone suddenly on a cash basis. Prices have skyrocketed. The gasoline shortage has become acute, with hundreds of motor cars stranded in the streets.

Domei, the Japanese news agency, said 3,000 Japanese civilians left Shanghai for home Monday.

NO ALARM

SAINT JOHN, N.B.—(CP).—Dynamite exploded in the holds of the Russian motor vessel Kalinin loading here, but aroused no concern. The charges were set deliberately to loosen a cargo of potash.

RIOT CASES ARE ALL ADJOURNED FOR ONE WEEK

When the twelve men and three women arrested last Tuesday morning in connection with strike disturbances at Bonner-Worth Mill appeared before the Magistrate this morning, on charges ranging from assault and disorderly conduct to obstruction, each of them obtained further remands or adjournments.

In all cases where bail had been previously granted, bail bonds were renewed in the same amounts. Preliminary hearings are set for Tuesday morning next.

Alex Welch, United Textile Workers organizer, obtained renewed bail in the sum of $5,000. His bondsman was T. J. McMurray, president of the local Trades and Labor Council.

Michael English, chairman of the Central Strike Committee, was represented by Hon. G. N. Gordon, K.C., and was bailed by him in the sum of $1,000.

Mr. Gordon also went bail for Joseph Vinette in the same amount and asked an adjournment for Mrs. Edith Prizzelle.

After the four above named accused had been dealt with by Magistrate O. A. Langley, K.C., as the first on the list, they returned to Toronto to resume negotiations with Premier Mitchell F. Hepburn at Queen's Park.

Magistrate Epps of Oshawa heard the remaining eleven cases and granted remands or adjournments until Tuesday next in each case. Emmett F. Bheeny represented some of the accused and went bail for James Dorrington, Clifford Hutchinson, and Edwin Sanders.

The court was crowded and the brief formalities in connection with the remands and adjournments was followed with close interest.

ASSAULT AND ROB AGED PARIS MAN

PARIS, Ont., Aug. 17 (C.P.). — Assaulted in his isolated home by two intruders early to-day, elderly Robert West was in serious condition. The motive for the assault is believed by police to have been robbery.

Shortly after the attack was reported Chief Tom Bean and Constable Ken Fraser arrested two men in connection with the incident. They gave their names as George Smith, Montreal, and A. Jullian, Ottawa.

West, a lifelong resident of this town near Brantford, was at one time known throughout the district for his rescues of persons from the Nith River here.

ANTHEM FOR BIRTHDAY

CARNARVON, Wales — (CP). — John Owen Jones, in his younger days a noted conductor and composer, composed an anthem to commemorate his 90th birthday.

Joins Hardware

GORDON H. GUNSOLUS

Son of Mr. and Mrs. Harry J. Gunsolus of 562 Water St., who has joined the staff of the Herbert Chown Hardware. Gordon has been a student at P.C.I. He played on the 1935-36 C.O.S.S.A. Basketball Championship Team and also on the 1936-37 C.O.S.S.A. Football Championship Team. His father is the well known harness dealer on Hunter street.

THOU SHALT NOT KILL

Do your part by having your car mechanically safe. Our experience and equipment is your guarantee.

Foley & Wilson

McDONNEL at REID TEL. 2827

HOW TO GET A BETTER JOB

Mr. Whitmore's new book will tell you—or we will be glad to tell you. Just fill in and mail this coupon.

I accept your offer—no obligation on my part—send me full information to-day.

Name .....

Address .....

R. M. Houston, F.C.I.

Vocational Consultant

FEDERAL COLLEGE

124 Hunter St. W.

PETERBOROUGH

World Wonder Car Leaves U.S.A. For The First Time

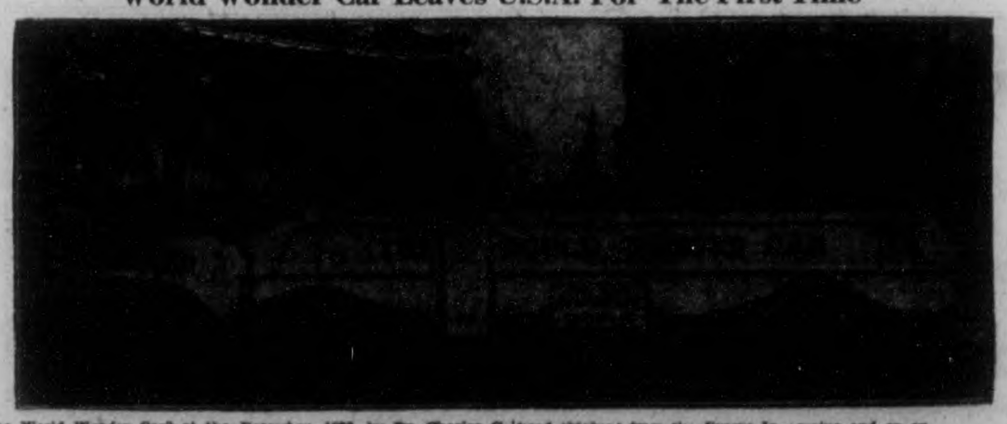

"The World Wonder Car" at the Peterborough Exhibition this week is essentially a medium of visualized education of interest to adults, and especially to children, because many of its "1,001 curious things from all parts of the world" will be new to them.

Louis Engel of Washington, D.C., who is in charge of this travelling museum which was christened in December, 1933, by Dr. Charles G. Abbott of the Smithsonian Institute, told The Examiner today that approximately 16,000,000 school children in the United States and part of Mexico have seen its exhibits. In some of the larger cities the Wonder Car has been parked in school yards and the children are assigned by classes to see such interesting curios as the shrunken head obtained from the Jivarro Indians of South America, trophy of some headhunter, Chinese brick tea brought from the Gobi desert by Roy Chapeman Andrews, stamps and coins from all over the world, authentic Lincoln relics, the smallest book ever printed in the United States and loaned by the Federal Government, dressed fleas from Mexico, a sea exhibit, collection of grains and so on.

The World Wonder Car crossed the international boundary for the first time Sunday on the way to the Canadian National Exhibition, and Mr. Engel told The Examiner that Paddy Conklin of the Conklin Midway Shows urged him to bring the big 14-ton car to the Peterborough Exhibition, instead of filling in the week around Toronto.

SECOND ANNUAL

WORLD'S CHAMPIONSHIP BUCKSAW CONTEST

THOMAS J. WALLING

World's Champion Bucksawer

Defends Title

Will Meet All Challengers

The Second Annual World's Championship Contest Will Be Staged At

PETERBOROUGH

AUGUST 19 and 20

Place: Simcoe street, between George and Water streets.

Time: Contest starts 8.30 a. m. D.S.T., Thursday, August 19 and Friday, August 20.

Observation: Contestants will compete on a substantial platform erected well above the level of the street. Everyone will be able to see play-by-play and buck-by-buck.

Type of Wood: Selected Hard Maple. Six inches SQUARE.

OFFICIALS

Contest Opener: J. J. DUFFUS, M.P.

Judge: JERRY YOUNG, Crown Timber Agent.

Timers: GORDON MILLER, manager Regent Theatre; DOUG LOOMIS, School Attendance Officer; GUS WHITE, retired gentleman.

Master of Ceremonies: FRED C. SCATES.

Remember last year's contest? Well it's going to be bigger and funnier than ever. Remember, too, the Great Peterborough Exhibition will be in full swing, and at the same time Peterborough Merchants will be offering Exhibition Specials that will be Genuine Bargains. No one in the district can afford to miss these three Big Attractions.

SILVER CUP (2-3 Actual Size)

Will Be Engraved Each Year With the Name of the Current Title Holder

1st Prize	2nd Prize	3rd Prize	Other Prizes
$50.00 CASH	$25.00 CASH	$10.00 CASH	By the Score Donated by Peterborough Business Men
And First Choice of Prizes Donated by Peterborough Business Men	And Second Choice of Prizes Donated by Peterborough Business Men	And Third Choice of Prizes Donated by Peterborough Business Men	

OFFICIAL RULES

The 1937 World's Championship Bucksaw Contest will be held in Peterborough on THURSDAY, AUGUST 19 AND FRIDAY, AUGUST 20, at 8.30 a.m. (D.S.T.) of each day and will be conducted under the following Official Rules:

1. No Entry Fee is required.
2. Contest is open to all—Contestants may enter from any County or Province in the Dominion, from any State in the Union or Country in the World.
3. What is generally known as "the old fashioned Buck Saw" will be the official saw used in this particular contest. This means that saws known as "Swede Saws" will not be recognized.
4. Buck Saws will be furnished by contestants.
5. Contestants may enter for either day. No Contestant, however, may enter for both days.
6. Saw horses will be supplied and will be approximately 22 inches wide, over-all measurement.
7. Wood will be supplied. Each stick will be hard maple—6 inches SQUARE and four feet long.
8. Each Contestant will be required to saw through three cuts in one stick. Each stick will be marked to indicate lengths of approximately 12 inches. No cuts may be less than 10 inches or more than 14 inches. This enables a Contestant to avoid having to cut through a knot.
9. The Contest will be held on a substantial platform erected in the middle of Simcoe street, between George and Water streets. This platform will be 5 feet high, 12 feet wide and 20 feet long.
10. Three Contestants will compete simultaneously, but each Contestant will buck against time. Three efficient stop watch timers will be appointed—one for each Contestant. Cuts will be graded by the Judge "A", "B" and "C." Grade "B" shall carry a penalty of 10 seconds and Grade "C" a penalty of 20 seconds.
11. Each round with three Contestants will be started by the appointed judge who will use a pistol for a starting signal.
12. The two Contestants who complete their three cuts in the shortest time will be eligible to challenge Thomas Walling, present World Champion. At the end of the Contest these three shall compete simultaneously. The winner will be declared Buck Saw Champion of the World.
13. The Champion will hold the Silver Cup until the 1938 Contest and will be presented with $50.00 in Cash. First runner-up will be presented with $25.00 in Cash and second runner-up with $10.00 in Cash.
14. Through the co-operation of Peterborough merchants many other valuable prizes are also being offered. The Champion shall have first choice of these prizes. Runners-up shall have their choice of remaining prizes according to the order in which they finish.
15. Each Contestant will be given a Free Ticket to the Peterborough Industrial Exhibition.

The World's Champion and the leading three Contestants on Thursday and the three leading Contestants on Friday will be offered contracts to appear before the Grand Stand at The Peterborough Industrial Exhibition on Friday evening.

16. All who desire to compete are urgently requested to sign the Official Entry Form and have it delivered to The Examiner office as early as possible.
17. Contestants must present themselves to the Contest Editor at The Peterborough Examiner, Hunter and Water streets, before 8.30 a.m. (D.S.T.) on the day on which they are to compete.
18. All Contestants must agree to abide by the decision of the Judge.
19. No admission will be charged for spectators. Everybody welcome.

OFFICIAL ENTRY FORM

To the
BUCKSAW CONTEST EDITOR,
THE EXAMINER, PETERBOROUGH.

Please enter my name as a contestant in the WORLD'S CHAMPIONSHIP BUCKSAW CONTEST being held in Peterborough, Aug. 19 and Aug. 20, 1937.

It is agreed that I shall abide by the decision of the judges appointed by you.

NAME .....

ADDRESS .....

Indicate which date would be most convenient for you to compete

THURSDAY ..... FRIDAY .....

Watch The Examiner Every Day For Details

Sixteen Brothers And Sisters Await Their Newest Infant Sister

Sixteen surviving children, nine boys and seven girls, of Mr. and Mrs. James Crough of Enniskmore, eagerly await the coming of their little sister the nineteenth in the family. The family with their father at the LEFT, appears in (2). Sixteen-year-old Carmel holds Colletta, 3, in (1). At the hospital Nurse O'Leary holds the baby (3) for its first picture. Also agreeable to pose was Mrs. Crough (4). Her husband told newsmen: "I think the government should help people like us." The family farm is located on the shores of Lake Chemong in Enniskmore township. The Croughs were married in the spring of 1918.

Middle School Exam. Results Madoc High School Students

D. Allan—Comp. 24; Lit. 24; Can. Hist. 40; Alg. 28.

R. Aylsworth—Comp. 41; Anc. Hist. 42.

M. Bassett.—Anc. Hist. 2; Lat. Comp. 10; Fr. Auth. 31; Fr. Comp. 30.

Loreen Bennett.—Comp. 33; Can. Hist. 29; Alg. 27.

Lenore Bird.—Geom. 34; Phy. C; Lat. Auth. 43; Lat. Comp. 32.

Francis Blue.—Anc. His. 2; Lat. Auth. 2; Lat. Comp. 2; Fr. Auth. 3; Fr. Comp. C.

Helen Blue.—Comp. C; Anc. Hist. 2; Geom. 2; Chem. 2; Lat. Auth. 2; Lat. Comp. 2; Fr. Auth. C, Fr. Comp. C.

Walter Brett.—Anc. Hist. 1; Geom. C; Chem. 2; Lat. Auth. 2; Lat. Comp. 1; Fr. Auth. 3; Fr. Comp. 2.

John Bristol.—Anc. Hist. 2; Fr. Auth. 02; Fr. Comp. 39.

Robert Bristol.—Comp. C; Lit. 40; Can. Hist. C; Alg. 0; Phys. C.

Lillian Connor.—Geom. 08; Lat. Auth. 30; Lat. Comp. 23.

Burton Downey.—Comp. C; Lit. C; Alg. 2; Phys. 1.

Audrey Ellis.—Comp. 2; Alg. C, Geom. 17; Phys. C.

Ruth Empey.—Comp. 2; Lit. 1; Can. Hist. 1; Alg. 1; Phys. 1.

Jean Feeney.—Comp. 1; Lit. 39; Can. Hist., 37; Alg. 36.

B. Ferguson.—Comp. C; Can. Hist. 37; Lat. Comp. 13.

Ella Fleming.—Comp. 46; Can. Hist. C; Alg. C; Phys. 36; Lat. Comp. 20.

Marjory Fleming.—Comp. 38; Lat. 2; Can. Hist. 36; Alg. 1; Phys. 3; Lat. Comp. 21.

Russel Foster.—Anc. His. 40; Geom. 39; Chem. 3; Lat. Auth. 21; Lat. Comp. 18; Fr. Auth. 3; Fr. Comp. 38.

Rita Gillen.—Comp. 30; Lat. 41; Can. Hist. 46; Alg. 2; Phys. C, Lat. Comp. 16.

Marion Hamm.—Alg. 32; Geom. 31; Phys. 2; Chem. 40.

Donald Harris.—Comp. 38; Lat. C; Can. Hist. C; Alg. 23; Phys. 2.

T. Hawthorne.—Comp. 35; Lit. 41; Can. Hist. 41; Alg. 37; Phys. 2.

James Hunter—Lit. 33.

Marion Hunter—Comp. 42, Geom. 16, Phys. 32, Fr. Auth. C, Fr. Comp. 33.

Grace Irwin—Can. Hist. C, Geom. 48, Phys. C.

Murray Irwin—La. Comp. 25, Fr. Auth. 43, Fr. Comp. 27.

Helen Johnston— Anc. Hist. C, Geom. 2nd, Chem. C, Lat. Auth. 28, Lat. Comp. 2nd; Fr. Auth. 2nd, Fr. Comp. 2nd.

Miller Johnston.—Comp. C, Lat. 21, Can. Hist. C, Alg. 2nd, Geom. 42, Phys. 3rd, Lat. Comp. 35.

Cecil Kilpatrick—Anc. Hist. 2nd, Alg. C, Geom. 2nd, Fr. Auth. 21, Fr. Comp. 20.

Rita Lahey— Comp. 40, Lat. 37, Can. Hist. 21, Alg. 46.

Monica Laton — Anc. Hist. 30, Geom. 3rd, Chem. 3rd; Lat. Auth. 3rd, Lat. Comp. 2nd, Fr. Auth. 46, Fr. Comp. 41.

Jean Lee—Lit. 46, Can. Hist. 3rd, Alg. 2nd, Phys. 2nd, Lat. Auth. 46, Fr. Comp. 41.

Margaret Leslie—Comp. 41, Lit. C, Can. Hist. 2nd, Alg. C, Phys. C.

Gladys Martin — Anc. Hist. C, Geom. 1st, Chem. C, Lat. Auth. 1st, Lat. Comp. 2nd, Fr. Auth. 2nd, F. Comp 2nd.

Helen Meraw—Comp. 30, Lit. 20, Alg. 17, Phys. 38.

Edith Miller—Comp. 45, Anc. Hist. C, Geom. 2nd, Chem. C, Lt. Auth. 29, Comp. 22, Fr. Auth. 46, Fr. Comp. 21.

Jean Nickle— Lit. 39, Can. Hist. 42, Geom. C, Phys. 1st.

Betty Nicol—Geom. 46, Phys. 2nd, Chem. 2nd, Lat. Auth. 1st, Lat. Comp. 2nd, Fr. Auth. 2nd, Fr. Comp. 2nd.

Don. Parks— Fr. Auth. 40, Fr. Comp. 23.

Jean Phillips—Comp. 35, Lit. C, Can. Hist. C, Alg. 31, Phys. 42.

Mac Reeves—Comp. 35, Lit. 34, Can. Hist. C, Alg. 33, Phys. C.

Phyllis Stockloser— Geom. 1st, Phys. 1st, Chem. 2nd, Lat. Auth. 2nd, Lat. Comp. 3rd; Fr. Auth. C, Fr. Comp 37

John Thompson—Lit. C, Geom. 2nd, Chem. 2nd, aLt. Auth. 31, Lat. Comp. 2nd, Fr. Auth. C, Fr. Comp. 43.

Leigh Wartman—Can. Hist. 2nd.

Helen Whytock—Geom. C, Phys. 2nd, Chem. 36, Lat. Auth. 1st, Lat. Comp. 35, Fr. Auth. C, Fr. Comp. 39.

Jean Whytock—Comp C, Anc. Hist. 1st, Geom. 47, Chem. 3rd, Lat. Auth. 1st, Lat. Comp. 24, Fr. Auth. 2nd, Fr. Comp 39

Ethel Wickens—Comp. 38, Lit. 2nd, Alg. 2nd.

Aileen Wilson— Comp. 40, Can. Hist. 24.

New U.S. Justice

Practically a "callow youth" among the eight remaining "old men" on the U.S. supreme court bench, Senator Hugo L. Black, of Alabama (ABOVE), is the first court appointee by President Roosevelt. The nomination, however, is subject to ratification by the U.S. Senate. Senator Black is 51 years old.

School Report

S.S. NO. 4, DOURO.

V. Class—Teresa Hayes, Grammar, Botany, Geography.

Catherine McKelver — Grammar, Botany,

Entrance (four tried, four passed): Bernadine McManus (honors), Francis Kennedy (honors, Francis Moher, Loretto Condon.

Jr. IV. to Sr. IV.—Reta McKelver 90, Billy Moher*.

Sr. III.—Leonard Kennedy 55, Bernard Condon 50.

Jr. II. to Sr. II.—Isabel Condon 75, Teresa Condon*.

Jr. I. to Sr. I.—Willie Hayes 80, Betty Moher*, Charlie Condon 72.

Sr. Primer to Jr. 1—Margaret Kennedy 75.

Jr. Primer—Mary Condon.

*—Indicates absence during the examinations and therefore promotions on record of year's work.

Evelyn M. O'Brien, Teacher.

Middle School Examination Results At Omemee High

E. Deyell—Can. Hist. C; Alg. II; Geom. II; Phys. II; Anc. Hist. I.

M. Deyell—Eng. Comp. II; Eng. Lit. III; Alg. C.

G. Fee—Eng. Lit. II; Alg. I; Geom. II; Phys. C; Lat. Au. C; Lat. Comp. II; Anc. Hist. II.

* B. Franks—Phys. I; Lat. Au. II; Fr. Au. II; Anc. Hist. I.

H. Graham—Eng. Lit. II; Alg. I.

*G. Laidley—Geom. I; Chem. II; Lat. Au. C; Fr. Au. III; Anc. Hist. I.

*B. McConnell; Physics I; Lat. Au. I; Fr. Au. II; Anc. Hist. I.

P. McQuade—Eng. Comp. I; Eng. Lit. II; Anc. Hist. C.

H. Magee—Eng. Comp. II; Eng. Lit. C; Phys. I; Fr. Comp. II.

R. Pogue—Alg. I; Chem. II; Lat. Comp. II; Fr. Comp. C.

G. Rice—Eng. Lit. II; Alg. I; Geom. II; Phys. II; Chem. C; Anc. Hist. II.

*C. Stephenson—Alg. I; Phys. C; Chem. II; Lat. Au. III; Fr. Au. III; Anc. Hist. C.

C. Veals—Anc. Hist. C.

*G. Wilson—Chem. I; Lat. Au. I; Fr. Au. I; Anc. Hist. I.

Mr. R. L. Moon, B. A. (Principal), Miss C. A. A. McQuade (Assist.)

* Completed Middle School course.

OBITUARY

JAMES COUGHLAN

(Examiner Correspondence.)

HASTINGS, Aug. 17.—The death occurred in Detroit, Mich., on Saturday, August 14, of James Coughlan, eldest son of the late Timothy and Eliza Coughlan of Hastings, as a result of a recent operation. The deceased was in his 53rd year. The body arrived in Hastings on Sunday night.

The funeral took place from McCechnies funeral parlors Monday morning at 9 o'clock to the Church of Our Lady of Mount Carmel, where a Requiem High Mass was sung by Rev. Father Costello. Interment was made in the Roman Catholic cemetery.

He leaves to mourn; five sisters, Dr. Ella Coughlan, Orange, N.J.; Miss Grace Coughlan, St. Catharines; Mrs. W. A. B. Russel, Toronto; Mrs. O. Lundgren, North Star, Alta.; Mrs. H. Wilson, Seattle, Washington; and two brothers, Joseph Coughlan of Berwyn, Alta.; John Coughlan of New Zealand.

The pall-bearers were: P. Crowley, T. A. Walsh, A. J. McKenty, Paul Bailey, F. Walsh, and W. Armstrong.

REV. LEVI HALFYARD.

CHURCHILL, Aug. 17. — The sudden death after only a few days' illness of Rev. Levi Halfyard, B.A., new minister at Churchill United Church, came as a shock to his many friends.

The late Mr. Halfyard was rushed to the Stevenson Memorial Hospital, Alliston, at an early hour on Sunday when an operation was performed but he passed away Wednesday. He had just been inducted Friday evening into his new pastorate at Churchill.

Born at Newfoundland, October 2, 1886, he received his early education in Newfoundland and later graduated in Arts from Victoria College, Toronto, and then in Theology from Victoria University. Since his ordination he has held the following charges: South River, Little Current, Lambton, Shelburne and Tottenham.

Surviving him are his wife, formerly Audrey V. Miller of Pontypool; four children: Marion, Robert, Bruce and Audrey Louise; two brothers and two sisters, John and Hedley, and Mrs. Bessie Hutchins of United States, and Miss Clara Halfyard of Hamilton.

A private funeral service was held at the manse, followed by a largely attended service at Churchill United Church with the Rev. Dr. Peter Bryce, Moderator of the United Church, and Rev. W. R. Auld, Midland, in charge. Thirty brother ministers acted as honorary pall-bearers and walked from the manse to the church. Active pall-bearers were members of the Masonic Lodge of Tottenham, of which Mr. Halfyard was a member. The Masons also conducted a service at the manse. Four ministers, all from Newfoundland, took part in the service. Rev. Scott Milley, cousin of deceased, read the Scripture; Rev. C. W. Follett of Richmond Hill, preached the sermon; Rev. W. B. Bugden of Cookstown, led in prayer; Rev. W. S. Butt sang 'Crossing the Bar.' The Tottenham choir led the singing of the hymns. Interment was made in the Queensville Cemetery.

MRS. HARRY CHAMBERLAIN.

(Examiner Correspondence.)

WARSAW, Aug. 17.—The funeral service of the late Maud Calder, wife of Harry Chamberlain, was held at the home of Mrs. Henry Clements on Saturday afternoon, Aug. 14th, and was very largely attended. Rev. J. W. Wilkinson conducted the services there and at the grave.

The hymns sung were by request, "Asleep in Jesus," and "Safe in the Arms of Jesus." The Scriptures read were from St. Mark's gospel, chapter five, a few verses beginning with verse 36, and from Job, chapter 33 were four, 'The spirit of God hath made me and the breath of the Almighty hath given me life."

Mr. Wilkinson spoke of life and the great thing in life service; of Mrs. Calder's mother love and of Mrs. Clements' kindness to another woman in time of trouble. He stressed service in life and of this great gift of mother love.

After the service at the house burial took place in St. Mark's cemetery. The bearers were Clarence Watts, Gordon Calder, Earl Tighe and Mr. Allan Tighe, Webster, of Lakefield, had charge of the funeral.

The late Mrs. Chamberlain was an only daughter of the late Mr. and Mrs. Fred Calder. Until her marriage she had spent her life in Warsaw. Since then she lived always within a few miles She leaves three sons, the oldest of whom is about eleven, and an infant daughter born on August 4th. Another boy died in infancy a few years ago.

Mrs Chamberlain was taken to Nicholls Hospital where the baby was a week old and died early on Friday morning, Aug. 13th. The infant is at the hospital.

Besides her husband and four children, Mrs. Chamberlain had no very near relatives. She was an only child.

MOTORIST SLUGGED, ROBBED.

GUELPH, Ont., Aug. 17—(CP)—Said to have been slugged over the head by thieves who stole his car and a sum of money, Charles Wilson, Elora district, was admitted to St. Joseph's Hospital during the weekend. He returned to his home after treatment. Wilson was found beaten on Hospital Street. His car was subsequently recovered.

Bishop Carves The Roast

Despite his 82 years, the Right Rev. Hon. Arthur Foley Winnington Ingram, bishop of London, still enjoys camp life with the younger folk. The bishop is shown here officiating at the carving ceremony on the roast beef of old England in a camp of the church lads brigade at Wood Hill, Kingsdown, Eng.

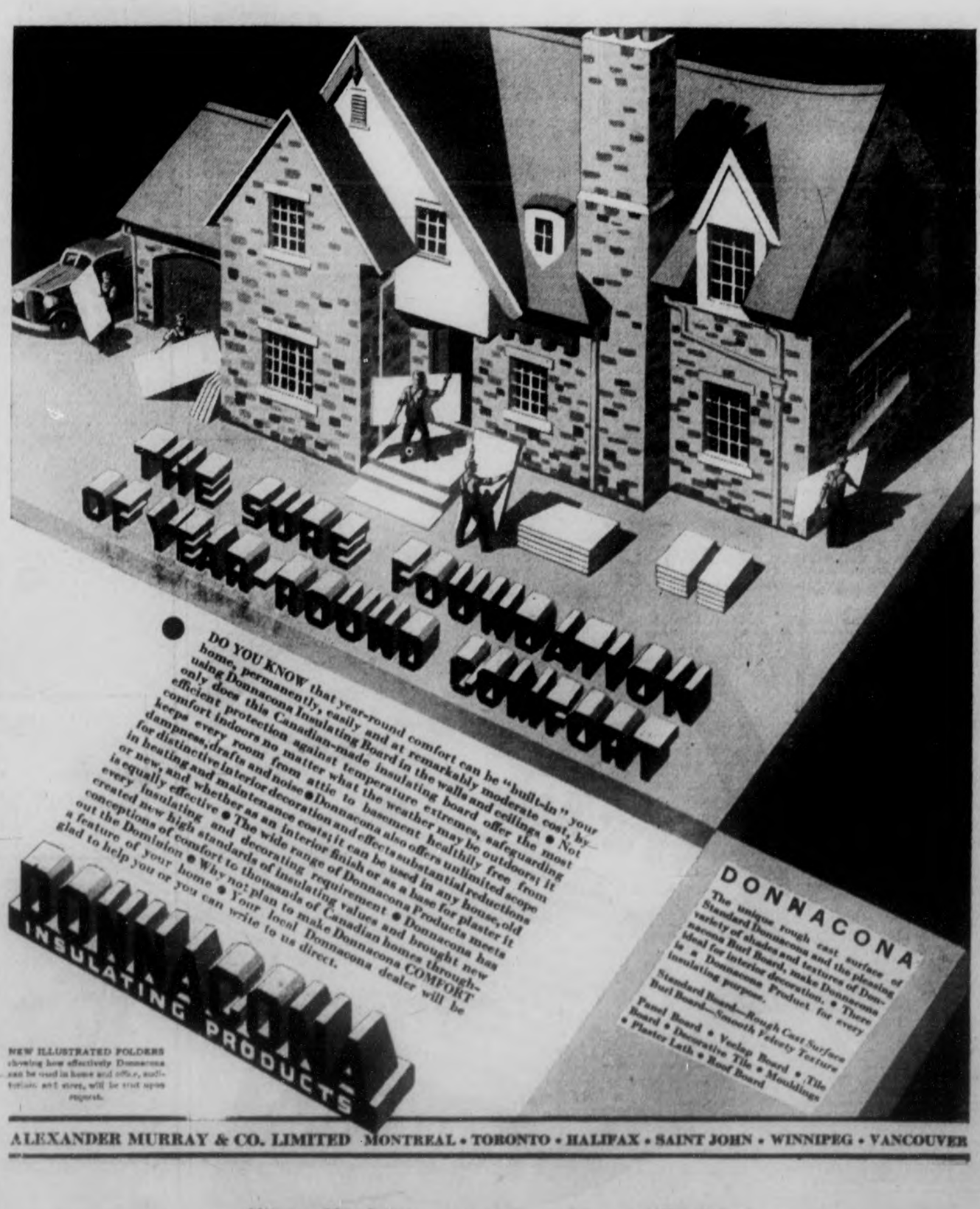

DO YOU KNOW that year-round comfort can be "built-in" your home, permanently, easily and at remarkably moderate cost, by using Donnacona Insulating Board in the walls and ceilings ● Not only does this Canadian-made insulating board offer the most efficient protection against temperature extremes, safeguarding comfort indoors no matter what the weather may be outdoors; it keeps every room from attic to basement healthily free from dampness, drafts and noise ● Donnacona also offers unlimited scope for distinctive interior decoration and effects substantial reductions in heating and maintenance costs; it can be used in any house, old or new, and whether as an interior finish or as a base for plaster it is equally effective ● The wide range of Donnacona Products meets every insulating and decorating requirement ● Donnacona has created new high standards of insulating values and brought new conceptions of comfort to thousands of Canadian homes throughout the Dominion ● Why not plan to make Donnacona COMFORT a feature of your home ● Your local Donnacona dealer will be glad to help you or you can write to us direct.

NEW ILLUSTRATED FOLDERS showing how effectively Donnacona can be used in home and office, sent free upon request.

DONNACONA

The unique rough cast surface of Standard Donnacona and the pleasing variety of shades and textures of Donnacona Buel Board, make Donnacona ideal for interior decoration. ● There is ● Donnacona Product for every insulating purpose.

Standard Board—Rough Cast Surface
Buel Board—Smooth Velvety Texture

Panel Board ● Veelag Board ● Tile Board ● Decorative Tile ● Mouldings ● Plaster Lath ● Roof Board

ALEXANDER MURRAY & CO. LIMITED MONTREAL • TORONTO • HALIFAX • SAINT JOHN • WINNIPEG • VANCOUVER

Kingan Hardware - - - Roofing

Peterborough Lumber Co., Ltd.
Scott Coal & Lumber Co. } Donnacona

OUTLAWS FINISH LEAGUE SCHEDULE WITH 11 TO 4 WIN

(Examiner Correspondence.)

HASTINGS, Aug. 17.—The Outlaws completed their schedule in the local Softball League with an 11 to 4 victory over the Tanners last night (Monday). The win leaves the Outlaws half a game behind the Tanners, who hold first place.

The Outlaws scored 4 in the first inning on 2 singles, "Dit" Clapper's double, a walk and an error. They scored another one in the third on 2 hits and a walk. Three more Outlaws crossed the plate in the seventh on 3 hits and 2 errors, and their final runs came in the eighth on 2 errors, a single and McKee's double.

The Tanners' first run was scored on errors in the third inning. They scored 2 more in the fourth on a hit, a walk and an error, and they scored the final run of the game on an error and Turner's double.

McKee, pitching for the Outlaws, allowed the Tanners just 7 hits while striking out 9 and walking 2 in a smart pitching performance.

Hahn, for the Tanners, was clouted for 11 hits. He struck out 3 and walked 3.

Puffer's work at shortstop for the Outlaws was the highlight of the game, while "Mose" Scriver, striking out with the bases loaded in the first took his turn at being the goat.

The teams:

Tanners: C. Scriver 3b, Thompson ss, Hahn p, G. Scriver c, Kelley cf, M. Scriver 1b, Sargent rf, Brinklow 2b, Turner, lf.

Outlaws: Radford cf, Lemoire 3b, I. Bonda c, McKee p, Clepper 1b, McCoy lf, Scriver rf, Puffer ss, G. Bonda 2b

Score by innings:	R.	H.	E.
Tanners ..... 001 200 01—	4	7	8
Outlaws ..... 401 000 33—11	11	6	

Umpires: Wellman, plate; Crate and Myles, bases.

Chute Recovering

ROWAN CHUTE

Playing coach of the Auburn lacrossers, who has been out several weeks with an injured shoulder — suffered in the game with Orillia here. He hopes to be back in the lineup when the locals go into their group playoffs in another week.

HASTINGS BOWLING.

(Examiner Correspondence.)

HASTINGS, Aug. 17.—In the finals to decide a winner for the first half of the schedule, F. Daly's rink defeated H. Wilson's 19 to 11 in the final game last night on the local greens. The result of league games were as follows:

H. Dodd (skip) 29; A. O'Shea (skip) 9.

Cardinals' Scouts On Manhunt For a Second Ducky Medwick

MORRISTOWN, N.J., Aug. 17—(AP).—St. Louis Cardinals have come back to New Jersey in search of another Ducky Medwick—the boy from Carteret who made good, and how!

Dispatching a posse of seven seasoned scouts, the Cards let it be known that a manhunt is on and it won't end until every potential Ducky Medwick in this state has run the gamut of criticism for throwing arm to batting eye. The Cards are adopting the plan inaugurated in baseball by Dan Howley of Toronto Maple Leafs—a training school.

The original Ducky, a pitcher demoralized from way back, was "discovered" a little more than seven years ago, when, with a "few" brisk words, he brought his light out from under the bushel and paraded it before the cynical eyes of Charley (Pop) Klechner, the Cards veteran scout.

"Pop," on a tip, hied himself down to Carteret High School's baseball field. He was looking for a promising young outfielder by the name of Medwick, Sedgewick or Hedwick. He didn't find him.

Instead he caught an eyeful of a bouncy third baseman who looked like he might have something.

"Say, Bud," said Pop, "do you know a boy by the name of Sedgewick, Medwick or Hedwick?"

"Yeah," says the third baseman, my name is Medwick. I don't know the other two, though."

"H-mmmm," mused Pop. "The boy I'm looking for is an outfielder."

"Well," Medwick replied with a show of subtle modestry," I play the outfield. I also play the infield. I pitch. I'm a cracker-jack catcher, and, boy, can I hit!"

Pop later said he had no alternative. He forget about Sedgewick and Hedwick and got Medwick's signature on the bottom of an agreement that he would try mowing a little hay on one of the Cardinals' farms.

He was 17 then. At the end of three years he moved up to the Cardinal lineup—still under 21—and in 1934 he won a permanent berth, much to the embarrassment of several heretofore good pitchers.

Kelchner is back in Jersey and with him is a crew of the Cards' crack scouts. They are setting up the machinery for a try-out camp at Lindgerwood Memorial Field for August 23 to 28.

They expect a thousand boys to pass through the mill. They hope some of them will show prospects, but they don't really expect to pull another Ducky-Wucky Medwick out if the bag. How could they?

Sports Spice

By EDDIE BRIETZ

Marcel Thil, French middleweight, is bald....Tommy Farr was Jack Dempsey's luncheon guest yesterday ....He looks like $1,000,000 and talks that kind of fight.

There will be plenty doing in baseball circles this winter—more shakeups than you can shake a stick at ....Lots of baseball men smiled when General Manager Warren C. Giles denied the story Cincinnati Reds would be made over....Ho, hum, Jack Dempsey is planning another "white hope" tournament.... Gosh....When the Browns canned Rogers Hornsby he was only 69 hits short of the 3,000 mark (which would have put him in the same bracket with Ty Cobb 4,191, Tris Speaker 3,515, and Honus Wagner, 3,430)....In the last 24 hours Don Budge has had two brand new offers to turn pro....Francis Hunter and your old pal, Mike Jacobs, were the bidders....Dudge says he'll give 'em an answer next month....Bet you a bob he checks the amateurs.... Wouldn't you for a guarantee of $40,000 per?....Well, that's what the guy got.

Mike Jacobs is a cutey, all right.. ..One of the provisions of his deal with Madison Square Garden was that the Garden wouldn't sue him for breaking his contract with Jimmy Braddock....

Ditch-Diggers Take Win From All-Stars

(Examiner Correspondence.)

CAMPBELLFORD, Aug. 17. — In the second game of their series the G. M. Geet Co. "Ditch Diggers" took the local boys for a 9-4 victory on Monday evening. Bill Sarginson's "All Stars" went to bat in the first to get four hits and no runs with D. Flint, the Ditch Diggers' pitcher showing a fine style which he was able to maintain throughout the game, holding the locals down to four runs.

The Ditch Diggers started scoring with two in the first stretching their lead by five in the second and one in the third and fourth to bring the total to nine.

Score by innings:

Ditch Diggers	251	1—	9
All Stars	040	0—	4

The teams:

Ditch Diggers — Patterson, rf; Matheson 3b; Weatherly 1b; Lebarr 2b; Campbell, c; Lewis, cf; D. Flint, p; W. Flint, lf; Crozier, ss.

All Stars — Reddick, ss; Morton, lf; Campney, 1b; Bush, 2b; W. Wilkes, c; Micholos, rf; Phillips, 3b; McCook, c; Maybee, p.

APPLE CROP ESTIMATED

FREDERICTON — (CP). — New Brunswick's 1937 apple crop is estimated at 40,000 barrels. This would be the best yield since 1933, when the commercial crop amounted to 43,291 barrels. Picking of early varieties is underway.

GUARANTEED
(Written)
USED CARS
J. J. DUFFUS CO.
24-Hour Service

SPORTS DAY by DAY

Digging Up the Local Dirt With the Odd Chuckle or Two

By CEC. PERDUE

THERE is a junior ball game here tomorrow night at Riverside commencing at 5.30 o'clock. It's between Belleville Kiwanis and the local Rotarians and is the first of the best-in-three O.B.A.A. playdown series. Our old pal, ex-Umpire Woodley, is skipper of the Kiwanians but they are probably a good outfit, regardless. They should be, after playing in an intermediate circuit all summer. Ralph's Rotarians are classy, too, and these squads ought to dish up a hotcha number as they tangle in the big money serial. A southpaw will likely fling for 'em and Gee Clark is billed to push 'em up for the young Petes. The joust rates a bugish bunch of cash customers. Second game is in Belleville on Friday.

* * * * * * *

JAVA JOE, the coffee slugger, is seriously thinking of entering the bucksaw contest. The one here next Thursday and Friday mornings. He said yesterday, "I used to buck a rabid saw during my addle esaence and I may enter this contrition and submerge among the survivals. But I require cool weather as this humility makes me expire excessively. I go good in the pang of autumn but vicious versa in the humility of summer." When we had that untangled in our mind, we asked if he were in shape for such a gruelling contest. And he snorted: "My physic requires little exercise for hard work but you wouldn't apprehend the subject of hard toil." We admitted we didn't "apprehend" a lot of the things he told us.

* * * * * * *

HAMMERING hooves will beat a tattoo through the medley that makes up the Peterborough Exhibition this week. Harness horse races will be held three days, Thursday, Friday and Saturday. Two races each afternoon in several heats—what, more heat?—for $200 in prizes each time. The classy local track and the big prizes always attract some of the best trotters and pacers in the business here for the fall fair. A flock of 'em will arrive tomorrow from various parts of the Province to bed down and await the starter's call Thursday. Stan Lowe is again chairman of the race committee and has lined up competent officials for the meet.

* * * * * * *

WE LIKE these hoss races. The begrimed drivers perched on the bikes behind galloping thoroughbreds as they fling themselves in a bunch down the stretch provide a thrill in any language. The clang of the bell, the roars of the fans, the bawling out of troublesome broncs, the running comment from the starter—it all adds up to a lot of fun and oldtime Ex. color.

* * * * * * *

THE PETES have another workout at six tonight in Riverside Park, and all players should attend. Napanee sent word that the Petes' game there tomorrow would be at three o'clock, but the local club will refuse to play their postponed game in Napanee until the Naps-Ponies' postponed fray of some six weeks is played first. We don't blame 'em a bit—the locals can now do a bit of jockeying for a change. The previous tie game between Napanee and Kingston will be played at the last, if it is necessary. Meantime, Oshawa and Kingston have a postponed game which is likely to be run off tomorrow. There was some talk of Napanee and Kingston cleaning up their postponed tilt last e'en, but this was not done. Prexy Max Swanston of the C.O.B.L. informed Secretary Jim Dorris of the Petes last week that Kingston would have to play their postponed game with Napanee before the Petes would be called upon to meet the Gibbards again.

* * * * * * *

THE box score of the puste in Oshawa on Saturday shows Foley, Jubenville and Rowden having two hits each for the GM-men and Weir and Handford hitting two apiece for the losing Gerowmen. A couple of costly errors by Card in the ninth gave the Motor Citizens the close win after Pointer and Turner had hurled nice ball throughout. Lefty fanned seven, and he is finishing the season strong same as in '36, while Pointer struck out half a dozen. Handford hit a homer in this tilt while Foley's long fly in the last heat scored Wallace with the winning marker. Doc Rowden was used at short with Hurst holding down a spot in the left garden. Seven sacks were stolen in this setto—so it looks like Central Loop catchers had better be on their toes as the runners take chances toward the end of the schedule.

* * * * * * *

BELLEVILLE Aajmaa juniors tangle with the Young Petes at six in Central on Thursday eve in the first of the O.A.S.A. junior playdowns, second one being in Belleville Friday, according to the Quinte scribe. Tonight at Central, Motorists meet Westclox in their fifth game to declare an O.A.S.A. team, the Clockmakers having won three and needing but one more. Last evening saw Motorists nose out a 5-4 nod over Omemee here in a round-robin fray on the local diamond, with Manager Shorty Barrett having to fill in for an absentee and playing in the outfield where he pulled off a dandy grab. He drew a walk in his one appearance at the plate.

* * * * * * *

COBOURG and Westclox gals clash tonight at seven in the Bowl, it being the third game of their three-in-five loop titular serial. The Armour Hill maidens won the first while the second fixture, last p.m. on the Lakeshore diamond, ended in an 11-all draw—the fray being terminated early in the 10th inning when the shades of night wrapped up the world. Hah, poetical, what? This joust was a free-hitting and rather free-fielding affair with lots of yodel about. Westclox clouters were M. Ferguson, A. Sturgeon, M. Allison, G. Mortimer and D. Merrett; and the Cobourg binglers were M. Perrin, R. Hoskin, and W. Hoskin. The latter and Marg Snowden did the twirling and didn't do too badly, despite the wicked war clubs swung by opposing batters. Next Tussle, after tonight, will likely be in Ernie Foote's town on Thursday.

* * * * * * *

HITHER and yawn: Good prizes are offered by local merchants for children's races at the Ex. here tomorrow aft....Belleville wants the return junior O.B.A.A. game with Rotary there on Saturday ....Quinte gridders are starting workouts this week....Orfuns will have a ticket-selling booth at the Exhibition....Local lacrossers will play in Norwood tonight....The gals' softball winner here will go into P.W.S.U. playdowns 'gainst the Oshawa victor Aug. 25th in Peterborough and in Oshawa Aug. 28th....Sports' Committee at the Ex. consists of: Doug Loomis, chairman, V. Milburn, Chas. Cook, J. H. Jamison, N. Hamilton, W. Engle and Dr. Frank....And Horse Race Committee is comprised of: Stan Lowe, chairman, A. D. Runions, R. Denne, L. Ferguson and M. Storey....Guess Hon. Earl Rowe is too busy now whipping up his party for the coming election to climb his gig at the local Ex. this year and steer his hay-burner around the course....Fred Ash may be out with the Petes next game....Gotta go now..gotta heavy date with a park bench under a shady tree where the breeze is blowing.

GOLF-FACTS NOT THEORIES

By Alex Morrison

No. 66

The downswing is the only part of the swing that holds the attention of the average player. His mind is filled with just one problem —how to bring the club down in the right groove with sufficient power to send the ball straight and far enough.

Owing to this, he is like an ostrich—he fails to see where he exposes himself to a lot of trouble. By consciously trying to control the downswing he is bound to be unsuccessful. It doesn't matter how keen he may be about controlling his various movements, he is practically helpless once the downswing has started.

The time to work on an improvement for the downswing is in the starting position and during the backswing. Nearly all of the faults occurring in the downswing originate in the backswing. Since it is impossible to compensate for them once they have occurred, why not deal with them where they originate? The answer is, you must if you are to be more than accidentally successful.

Give as much attention as you like to details in your backswing and think mainly about keeping your head in position during the downswing. Read this last sentence two or three times. When you grasp its meaning you will be on the way to lower scores.

Next: More by Morrison

Soccer Notes

Games for this week at King Edward Park:

Wednesday, August 18—Deloro vs. C.P.C., league game. G. Blowers, referee. Kick-off at 6.15 sharp.

Thursday, August 19—C.G.E. vs. C.C.F. in first round of Charity Cup. Referee, W. Jones. Kick-off at 6.15 sharp.

Owing to shortening hours of daylight, the referees and players are especially requested to be on time for these games.

Sopwith's Endeavour To Oppose America's Cup Defender Again

NEW LONDON, Conn., Aug. 17.—(AP)—The fleet of the New York Yacht Club, with the royal blue English cutters, Endeavour and Endeavour II, as guests, made its rendezvous in the Thames River here Monday.

Commodore W. A. W. Stewart, aboard the flagship Queen Mab, met the Captains of the fleet, and announced instructions for the annual cruise and associated races, which will begin at Sarah's Ledge tomorrow morning.

Outstanding in this annual competition will be the meeting of the Class J. or America Cup class yachts. With five of these giants entered, the show will be the finest American yachtsmen ever have been offered.

T. O. M. Sopwith again will sail his defeated America's Cup challenger, Endeavour II, against the cup defender, Harold S. Vanderbilt's Ranger. Frederick Segrist's Endeavour I, Chandler Hovey's Rainbow, and Gerard B. Lambert's Yankee will complete the class.

Endeavour I, will be sailed by C. Sherman Hoyt. It was this combination which won the only race Ranger lost, in the Eastern Y.C. cruise, two days before the America's Cup match.

Handlers Concerned Over the Weights

POMPTON LAKES, N.J., Aug. 17 (A.P.). — With nine days still to go before Joe Louis steps into the ring with Tommy Farr to defend his heavyweight title, the chief concern of the champion's handlers is to see that he doesn't drop below the 200-pound mark until shortly before the fight.

"Joe has weighted 201 for the past few days and we want to keep him up there for several more days," explained Manager John Roxborough. "We want him to weight 198 when he climbs into the ring. Any weight above htat will be a handicap rather then a help. Joe weighed 197¼ pounds for Jim Braddock and was strong and fast. We feel that it would weaken him to get below those figures, and it would slow him up to get much heavier."

Joe's handlers dispensed with road work last week on mornings when he did any boxing and twice they called off the bag punching and rope skipping which usually follows his workouts. He has been losing weight too rapidly because of the heat.

British Sports Writers Back Joe Louis In Title Fight

Critics Believe Tommy Farr Not Good Enough to Stay the 15 Rounds.

LONDON, Aug. 17 (AP).—There's a suspicion in Great Britain that maybe it's just as well the future of the Empire doesn't depend on Tommy Farr. Which is to say that, if Joe Louis mangles him in their heavyweight championship fight August 26, the Commonwealth will be braced for the shock.

If it isn't braced, it won't be the fault of the British sports writers. They have spent much time and many shillings looking at the pictures of the Louis-Jim Braddock fight, and after ponderous thinking have done the British equivalent of "climbing out on a limb." They are picking Louis.

"Nice fellow, Tommy, courageous and all that sort of thing, but he really can't attack, can he?" they say. The critics don't believe their boy is good enough to stay 15 rounds with Louis without getting hit too many times.

There also is a tendency here to regret Tommy's recent eloquence. One of the more constant contributors to the London papers and also one of the few who favor Farr is Ted Broadribb, Farr's manager. Broadribb is enthusiastic about Farr's chances.

In the sports columns there is a definite tendency to minimize the importance of the bout, but even the past record of British heavyweight contenders can't discourage the average British boxing fan.

The British Board of Boxing Control does not recognize Louis as the champion, so that Tommy would be just the North American champion here were he to beat Louis.

There's no doubt, however, he would be the popular champion. Special boats are carrying many British fans to New York for the bout and some London restaurants are carrying cabled stories of Tommy's training activities on the backs of their menus.

Campbellford Club In Tennis Series

(Examiner Correspondence.)

CAMPBELLFORD, Aug. 17. — With Belleville and Campbellford tied for first place in the Trent Valley League, a match is scheduled for Wednesday afternoon, when the two teams will meet on the local courts to decide which will meet Trenton in a sudden death match on August 25th. Since the local club lost their only tournament of the season to the Quinte team at the early part of the season the cup holders are conceded a very good chance of winning in Wednesday's tournament. The finals will begin in September, after Wednesday's losers meet Trenton, in a series of home-and-home games.

ADDITIONAL SPORTS ON PAGES 13 and 14

Lawn Bowling

By HERB MARTIN

In the first round of the Central Ontario rink play-offs R. Hendry's quartet were successful in defeating H. Martin's outfit by 18-9. Bob's crowd were never in trouble from the 1st end till the 18th. They were masters of the situation all the time. They will now go to Cannington as one of the two rinks who will represent our clug on Aug. 30th. Good luck to them.

To-day's question: "If a bowler carries his bowl up with him to look at an end is his bowl dead?

The answer to yesterday's question: "No player shall be allowed to change his bowls in the course of a game unless objected to, and said objection must be made not later than the sixth end." However, if a player wishes to change a pair of bowls for any reason he may do so by first receiving the consent of the opposing skip, and not otherwise.

All these questions are being printed and will be answered the following day. It is done for the purpose of helping the new players and a lot of the old ones to understand more thoroughly the rules of the game.

Scores.

D. Hill 15, G. Cairns 12.
F. Dearborn 22, B. Chesler 10.
K. Sloane 27, W. Oke 16.
N. Routley 23, E. Wall 9.
G. Gimblett 20, J. Harrison 12.
J. J. Howden 14, J. Cullen 11.
R. Bacon 15, H. Freeman 13.
W. Jeffries 21, G. Hutchinson 19.
W. Zeihr 25, J. McDonald 10.
A. Gillies 19, R. Hendry 15.
J. Fitzpatrick 15, E. Taylor 9.
F. Brown 18, J. Mayneord 15.

First Round Junior O.A.S.A.
PLAYDOWNS
BELLEVILLE JRS. vs.
YOUNG PETES
at
Central School Grounds
THURSDAY, AUGUST 19
Game Called 6.30 D.S.T.
ADMISSION 15c

CAPITOL TAXI
PHONE 105
TRY OUR SERVICE

MANUFACTURED BY MACDONALDS
Established 1858
CANADA'S LARGEST INDEPENDENT CIGARETTE AND TOBACCO MANUFACTURERS

The
SEIBERLING RUBBER COMPANY
of Canada Limited
Announce Appointment of
MAGEE MOTORS
As Dealers for the Famous
SEIBERLING TIRES
in Peterborough and District
A TIRE FOR EVERY NEED

MAGEE MOTORS, 210 Hunter St.
International Trucks—Sales and Service
PHONE 1050 PETERBOROUGH
Associated Dealers:
NORMAN EDGAR — 127 HUNTER ST. EAST
MERRITT'S SERVICE STATION — WATER STREET
CANN & MORRISON — 466 GEORGE STREET NORTH

AIR-COOLED TIRE
The Seiberling Air-Cooled Tire has two treads. This patented feature enables Seiberling to produce a tire with the thickest tread ever to be put on any tire. It gives extra safety and security against blowouts with maximum economy.

SPECIAL SERVICE TIRE
A particularly deep tread, and super strength cord make this tire especially suited for heavy road work. A first line tire that insures economy and many additional miles of safe and secure transportation.

DOUBLE SERVICE
A second line tire of tested durability. Lower in price with no sacrifice of high quality. All sizes in balloon or high pressure.

STANDARD SERVICE
A rugged tire that can be depended upon to give real service and exceptional tire value for the price.

Ask Magee Motors to Show You the Complete Seiberling Line

Cobourg and Westlox Girls in 11-all Draw

Tie Game Called in 10th to End Classy Playoff Contest on Lakeshore Grounds.

Cobourg and Westclox girls battled to an 11-all tie, called for darkness in the 10th inning, last night on the Lakeshore diamond in the second game of the league finals. The series is best three out of five, with Westclox having won the first game. Last night's fixture will be replayed, if necessary, when other playoff games are finished. Tonight, these teams meet at the Bowl here in their third playoff contest.

After Westclox had pulled up on a three-run rally in the eighth to take a run lead, the homesters last night shoved over the tying marker in the ninth. Neither side scored again and the game was called with Westclox at bat in the 10th frame. Cobourg took an early lead but saw it gradually dissipated in the later frames, though they rallied for five in a big seventh and looked like winners for a time. It was a free-hitting and exciting encounter all the way.

Hurlers Are Fair.

W. Hoskin and M. Snowden both twirled fair ball, the latter fanning three and walking one, while the Cobourg flinger struck out five and issued six free bases. Both were hit hard at times, and their support in the field was poor. Cibourg had a double-play, while J. Young, B. Rowden, A. Sturgeon and D. Merrett went best defensively. M. Ferguson and A. Sturgeon each hit a homer and two singles for Westclox, with M. Allison having three singles, and E. Mortimer and D. Merrett a double and single apiece. For Cobourg, M. Perrin and R. Hoskin hit a double and two singles each, while W. Hoskin got a two-bagger. The teams:

Westclox—I. Pavy c, M. Ferguson ss, M. Allison 2b, M. Hawthorne 3b, G. Mortimer 1b, D. Merrett lf, A. Sturgeon cf, M. Selkirk rf, B. Blade rf, M. Snowden p.

Cobourg — R. Thompson 3b, B. Rowden ss, R. Hoskin c, W. Hoskin p, M. Bukowski 2b, E. Toyne rf, cf, M. Perrin 1b, J. Young lf, C. O'Connor cf, R. Slater rf.

Score by innings:

		R.	H.	E.
Westclox	011 203 130—11	15	8	
Cobourg	023 000 501—11	12	6	

Umpires—Batley and Bennett.

Despite government aid wheat growing in Japan is declining.

Tennis Tourney.

The following matches are scheduled in the City Tennis Tournament for Wednesday evening:

Mens Singles.—C. Sullivan v. B. Maynes at Quakey Club, 6.30 p.m.; A. Rutter v. Dr. R. K. Magee at Peterborough Club, 6.30 p.m. G. Baranovsky v. R. Tranter at Kawartha, 6.30 p.m.

Men's Doubles.—J. Donaldson and C. H. Crowe v. D. McPherson and J. Kirkwood, at Peterborough Club, 6.30 p.m.

Mixed Doubles.—Miss M. Jones and R. Tranter v. Miss M. Jackson and O. Benson at Kawartha, 6.30 p.m.

Matches for Tuesday, August 17, were published in Saturday's paper.

MOTORISTS WIN SOFTBALL TILT

Motorists beat Omemee, 8 to 4, at Central last night in a round-robin series playoff fixture, the first win in this series for the locals. They spotted Omemee an early lead but came on at the halfway mark to nose out a nod in the abbreviated fixture. Reeds and Montgomery hurled neat ball over most of the route and had fair support. Reeds allowed six hits while fanning three and walking four. Montgomery gave up seven safe blows and three walks as he struck out one.

Price led the hitters with a double and two singles in four times up. None of the others got more than one safety. For Omemee, Rehill and Williamson hit doubles but no one could collect more than one clean hit. Fielding features included running catches by Crary and Barrett, the latter being manager of the Motorists and having to fill in in the outfield. The teams:

Omemee. — Weir, ss, Jones, 2b, Brooks c, Reeds p, Parsons 3b, Pogue cf, Rehill lf, Brockley rf, Williamson 1b.

Motorists—Dorrington 3b, Walsh c, Price cf, Smith 1b, Board 2b, Gainey ss, Crary lf, Montgomery p, Barrett rf, McQuade cf.

Score by innings:

		R.	H.	E.
Omemee	112 000 0—4	6	3	
Motorists	000 320 0—5	7	4	

Umpires—Payne and Ranger.

Remember When—

(By the Canadian Press)

Carl Hubbell, pitching for Toronto in the International Baseball League, was hammered out of the box by Jersey City 11 years ago today, as Leafs lost 5-3. Carl went to New York Giants in 1928 and May 13, this year, eclipsed Rube Marquard's 1911-12 mark of 20 consecutive wins with 21.

Czechoslovakia has 384,000 unemployed, less than at any time since 1931.

Pittsburg Pirates Unafraid Of The Cocky Chicago Cubs

Bucs Have Edge on Bruins So Far, Having Eight of 14 Games.

NEW YORK, Aug. 17. — (CP). — Manager Charley Grimm, leading his first place Cubs into Pittsburgh to-day to open a three-game series with the Pirates, believes that on Sept. 4th Bruins will have as good a margin in the National Baseball League race as they now command —four games.

Sept. 4 is the day the Cubs return to Wrigley Field, after 17 road games behind them and a balance of 21 at home and 10 away ahead of them.

It's the Giants, of course, who are in second place and, bolstered by the heavy hitting comeback of Hank Leiber and the spark-plugging of Dick Bartell, making a race of it. But it's the Pirates, nine games off the pace in fourth spot, and the Reds, 20 games down, who have been able to catch Chicago Bears most consistently.

Their latest Cub-caging feats came in their just-concluded engagements at Chicago, where the Pirates won two out of three and the Reds three out of four. Between them, they forced Grimm to toss 29 pitchers into the seven games. Only one, Clay Bryant, managed to go the route, pitching a five-hitter that walked the Buccaneers off their own plank, while the single triumph over the Reds was accomplished with the aid of one of Charley Root's better relief tricks.

Have Edge on Cubs.

The Pirates, sneaking back out of a mid-season slump and breathing hard on the necks of the third-place Cardinals, are the only club to hold an edge on the Cubs over the season, having won eight of 14 games. The Reds are the only club to hold the Grimes crew even, at 6-6.

From the Giants, whom they will play twice on this trip, and the Dodgers, with whom they have three games scheduled, the Cubs have won 11 of 17; from the Phils, whom they will play twice, 11 of 13; from the Bees, whom they will face three times, 11 of 16, and from the Cards, whom, much to theid disappointment they don't play at all this time around, they have won 10 out of 12.

The Cubs go into action with a three-game losing streak, the Pirates a three-game winning streak.

Elsewhere along the Big League wheel, the Giants visited the Bees, the Dodgers were at home to the Phils, the Cards at Cincinnati, the American League-leading Yanks met the Senators, boasting an eight-game string, in a double-header, the Athletics were at Boston, the Tigers at Chicago, and the Indians at St. Louis.

Win Streak Broken Marmora Ball Club

(Examiner Correspondence.)

MARMORA, Aug. 17.—Marmora softball team lost its winning streak on Monday as C. McInroy's Deloro squad won a seven-innings battle by 12-8. The losers relied on their regular pitcher, Fox, for the whole of the game, while P. Gray, who took the mound for Deloro, gave way to O'Neill in the sixth.

The teams:

Marmora—Nobes 3b, Hamilton 2b, Fox p, Phillips cf, Smith c, Cronkright rf, Frank Burns 1b, Gray cf, Fred Burns ss, Neal cf.

Deloro—Brown ss, Brooks c, McInroy 2b, Loveless cf, Gray p, 2b, Richardson cf, c, Townson 3b, R. McColl rf, Pogan 1b, G. McColl rf, O'Neill 2b, p.

Score by innings:

Marmora	200 322 0— 8
Deloro	002 541 x—12

Umpires—Cousins at plate, Jack McInroy on bases.

VULCANIZING
All Passenger Tire Repairs Guaranteed one year
JOHNSTON'S
Cor. George and McDonnel
PHONE 2123

BASEBALL RECORD

Results — Standings — Games.

INTERNATIONAL LEAGUE.

	Won.	Lost.	P.C.
Newark	89	34	.724
Montreal	61	55	.526
Syracuse	61	59	.508
Buffalo	59	60	.496
Baltimore	56	59	.482
Toronto	55	64	.462
Rochester	50	67	.455
Jersey City	42	80	.344

Yesterday's Results

Syracuse 3, Toronto 1.
Jersey City 7, Rochester 3.
Montreal 3-1, Newark 1-6.
Baltimore 6-6, Buffalo 2-4.
x—First night game.

Games to-day—Syracuse at Toronto (night game); Baltimore at Buffalo; Jersey City at Rochester; Newark at Montreal.

AMERICAN LEAGUE.

	Won	Lost	P.C.
New York	70	33	.680
Detroit	60	43	.583
Chicago	62	46	.574
Boston	58	45	.563
Washington	49	53	.480
Cleveland	48	53	.475
St. Louis	33	70	.320
Philadelphia	32	69	.317

Yesterdays' Results.

No games scheduled.

Games to-day— Washington at New York (2); Detroit at Chicago; Boston at Philadelphia; Cleveland at St. Louis.

NATIONAL LEAGUE.

	Won.	Lost.	P.C.
Chicago	66	40	.623
New York	61	43	.587
St. Louis	56	47	.544
Pittsburg	55	49	.529
Boston	52	55	.486
Cincinnati	44	57	.436
Brooklyn	43	62	.404
Philadelphia	43	65	.393

Yesterday's Results.

No games scheduled.

Games to-day—New York at Boston; Chicago at Pittsburg; St. Louis at Cincinnati (night game); Philadelphia at Brooklyn.

AMERICAN ASSOCIATION.

Yesterday's Results.

Columbus at Toledo—Played previously.

Indianapolis at Louisville—Played previously.

Only games scheduled.

Cricket Results

LONDON, Aug. 17.—(CP Cable).—Rain throughout the country yesterday interfered with the first-class county cricket series and there was no play in the match between Glamorgan and Surrey at Neath. Closing scores in other matches ending to-day follow:

Yorkshire 258 for eight wickets; v. Worcestershire.

Hampshire 94 and 132 for three wickets; Essex 164.

Warwickshire 106 for eight wickets, v. Middlesex.

Leicestershire 151 for six wickets, v. Lancashire.

Glamorgan 81, Surrey 57, at Neath (no play to-day).

Kent, 134 and 237 for three; Somerset 346.

Derbyshire, 226 for three wickets v. Nottinghamshire.

Gloucestershire 192 for one wicket v. Sussex.

Wrestling Last Night

(By the Canadian Press)

Sherbrooke, Que.—Eddie Carroll, Ottawa, technically knocked out Henri Auger, Montreal (5).

Philadelphia — Tony Morgano, 136½, Philadelphia, outpointed Snag Trowbridge, 137, West Palm Beach, Fla. (8).

Hazleton, Pa. — Johnny (Babe) Syares, 146, Shenandoah, Pa., outpointed Steve Kahley, 148, Hazleton (8).

Columbus, O. — Alabama Kid, 161, Columbus, knocked out Dick Miller, 168, Cleveland (3).

Utica, N.Y. — Ralph DeJohn, Syracuse, technically knocked out Jimmy Belmont, Pittsburgh (3).

RADIO PROGRAMS

The programs listed are printed as issued by the stations and are subject to change.

Tuesday

(Afternoon DST)

4.45 P.M.

Sing and Swing, CFRB
The Guiding Light, sketch, WBEN
Club Matinee (NBC) CBCT
Russell Baum, pianist, WGR

5.00 P.M.

Top Hatters, CBCT
Oklahoma Outlaws, CBCO
Ray Hetherington, songs CFRB
Melodiers, WHAM

5.15 P.M.

Choir Symphonette (NBC), WBEN
Musical Adventures, CBCT
Women in the News, WGR

5.30 P.M.

Musicale, CFCF
St. Louis Syncopators, WGR
The Singing Lady (NBC), CBCT
Sammy Kaye's Orch., WGR

5.45 P.M.

Johnnie Johnston, baritone (NBC) WBEN
Drama of the Skies (CBS), WABC
Dinner Music, CBCT
King's Men, WHAM
Buck Jones, CFRB
To be announced, WGR

(Evening DST)

6.00 Evening

Musical Interlude, CFRB
String Time, WJZ
Stocks, CBCT
Household Reverie, WBEN
Science in News (NBC) WEAF

6.15 P.M.

Three X Sisters (NBC) WEAF
News Bulletin, CBCT
All Hands on Deck, CFRB
Baseball Scores, WTIC.

6.30 P.M.

To-day's Sports, WEAF.
Buccaneers, CBCT
Jim Hunter, reporter, CFRB
Sports Review, WBEN
Roger Baker's Sports, WGR.

6.45 P.M.

Dinner Concert, WGR
Silly and Betty (NBC), WEAF
Lowell Thomas, CBCT
Tommy Dorsey's Orch., CFRB
Sportcast, WGY
To be announced, WGN

7.00 P.M.

Amos 'n' Andy, WBEN
Poetic Melodies (CBS), WGR
Easy Aces (NBC Blue) WJZ
Sports Club, CBCT
Stan Lennox, sports, WGR
Mining Broadcaster, CFRB
Ben Bernie's Orch. (CBS), CRCM

7.15 P.M.

Vocal Varieties (NBC) WBEN
Song Time (CBS) WGR
Violin Soloist (NBC) WJZ
Song Time, CFRB
Ben Bernie's Orch., CBCT

7.30 P.M.

Lum and Abner (NBC) WJZ
Drama, WGR
Your Garden, talk, CBCT
Hawaiian Fantasy, CFRB

7.45 P.M.

Three Cheers, WEAF
Three Cheers (CBC) CBCT
Variety Program, CFRB

8.00 P.M.

Husbands-Wives (NBC) WJZ
Blue Velvet Music (CBS) WGR
Russ Morgan's Music (NBC), WEAF
Romanelli's Orch. (CBC), CBCT
Drama, CFRB

RADIO HIGHLIGHTS

TUESDAY, AUGUST 17, 1937

(DAYLIGHT SAVING TIME.)

AFTERNOON

12.30 P.M.—ARTURO TOSCANINI (NBC)—Conducting from Salzburg Music Festival—CBCT.

3.30 P.M.—MAUDE RUNYON AND FREDERIC BAER (CBS)—Concert Hall guests—CFRB.

4.30 P.M.—CHAMPLAIN HANDICAP (MBS)— From Saratoga Race Track—WGR.

5.15 P.M.—"WONDERS OF THE HEAVENS" (CBS)—Dr. F. R. Moulton, guest on Science Service Series—WGR.

NIGHT

8.30 P.M.—PETER CAVALLO'S BAND (CBS)—From Grant Park—CFRB.

9.00 P.M.—XAVIER CUGAT'S ORCHESTRA (NBC)—Vincent Lopez and Clem McCarthy, Ben Bernie's guests — WHAM.

9.00 P.M.—PETER CAVALLO'S BAND (MBS) — From Grant Park—WGN.

9.00 P.M—SHAW AND LEE (CBS)—Guests of Watch the Fun Go By—WJR.

9.30 P.M.—MEREK WINDHEIM (CBS)—Guest of Benny Goodman's Swing School—WJR.

8.30 P.M.

Grant Park Concert (CBS), CFRB
It Can Be Done (NBC) WJZ
Wayne King's Orch. (NBC), WEAF
Symphony in Rhythm, WGR

9.00 P.M.

Ben Bernie's Orch. (NBC), WJZ
Vox Pop Interviews (NBC) WEAF
Black and White (CBC) CBCT
Watch the Fun Go By, WABC
Variety Program, CFRB

9.30 P.M.

Benny Goodman's Orch., (CBS) WABC
Packard Hour (NBC) CBCT
Robin Hour Concert (NBC), WJZ
This Is Paris (CBC) CBCO
Vincent's Orchestra, CFRB

9.45 P.M.

Sports Celebrities, WGN

10.00 P.M.

To be announced (NBC), WJZ
Sarsgoda (CBC) CBCO
Musical Rambles, CFRB
Sinfonietta (MBS) CKLW.

10.30 P.M.

Paul Masters Program (NBC) WJZ
Hollywood Gossip (CBS), WEAF
Trump Davidson's Orchestra (CBC) CBCT
Russell Dorr, songs (CBS), WABC

10.45 P.M.

Vic and Sade (NBC) WEAF
News Broadcast, CBCT

11.00 P.M.

To-morrow's News, WABC
NBC Night Club, CBCT
News Broadcast, CFRB

11.15 P.M.

Bunny Berigan's Orch., CFRB
Mickey Alpert's Orch., WGR
News Comes to Life, WJR

11.30 P.M.

Dance Orchestra (NBC) WEAF
Shep Fields' Orchestra (CBS), WABC
Dance (MBS) WGR

12 P.M.

Hal Kemp's Orchestra (NBC) WJZ
Ben Bloch's Orch. (CBS), WABC
Xavier Cugat's Orch., WGR

Wednesday

(Morning DST)

8.30 A.M.

Home Songs (NBC) CBCT
Morning Devotions, CFRB
Bill Meeder, organ, CFCF

8.45 A.M.

Showmen Quartette, CFCF
Just About Time, CFRB
Gospel Singer, WGR

9.00 A.M.

Breakfast Club (NBC), CBCT
Happy Homemakers, WGR
Variety Program, WBEN

9.15 A.M.

Breakfast Club, WHAM
Kitty Keene, CFRB
Modern Living, WGR.

9.30 A.M.

Musicale, WJR
Good Morning, WGN
Organ Recital, WGR
Ma Perkins, WGR

9.45 A.M.

Varieties, CBCT
Variety Program, WGR
Bachelor's Children, WJR.
Tower Clock, WHAM

10.00 A.M.

Pretty Kitty Kelly (CBS), WGR
Mrs. Wiggs (NBC) CBCT
Hymns of All Churches, WLW
Rustic Revels, CKCL
Story of Mary Marlin, WHAM

10.15 A.M.

Myrt and Marge (CBS) WGR
John's Other Wife (NBC), CBCT

10.30 A.M.

Louise and Lads, WGR
Just Plain Bill (NBC) CBCT
Louise and Lads, CFRB
Morning Devotions, CKCL

10.45 A.M.

To-day's Children (NBC), WBEN
Happy Homemakers, CFRB
Ray Noble's Orch., CKCL
Health Talks, CFCF

11.00 A.M.

Magazine of Air (CBS), CFRB
David Harum (NBC) WBEN
Get Thin to Music, WGR
Master Singers, CBCT

11.15 A.M.

Hope Alden, WGR
Backstage Wife, WBEN
Betty Wilson's Dairy, CBCT

11.30 A.M.

Big Sister (CBS) CFRB
Happy Gang, CBCT
Baker's Pasquale, WGR

11.45 A.M.

Hello, Peggy, WBEN
Real Life Stories, WGR
Gospel Singer, WHAM.

(Afternoon DST)

12.00 NOON

Girl Alone (NBC), WBEN
The Three Notes (CBS) CFRB
Musical Program, WHAM
Stocks, CKCL

12.15 P.M.

Grace and Scotty, CBCT
Story of Mary Marlin (NBC) WBEN
Houseboat Hannah, WHAM.
Refreshment, CFRB

12.30 P.M.

Three Marshalls, WEAF
Helen Trent (CBS) WJR.
Familiar Songs, WGR

12.45 P.M.

Joe White, songs (NBC) CFCF
Our Gal, Sunday, WJR
Luncheon Music, CFRB
Women Only, WHAM.

1.00 P.M.

Three Rancheros, CBCT
Betty and Bob, WJR
News Commentator, WGR.
What's New? CKCL

1.15 P.M.

Betty Crocker, WGR
Dan Harding's Wife, WBEN
Tom, Dick and Harry, WGN
Newspaper of the Air, WHAM
Farm Broadcast, CFRB.

1.30 P.M.

Arnold Grimm's Daughter (CBS) WGR
Rex Battle's Orch., CBCT
Words and Music, WBEN

1.45 P.M.

Hollywood in Person (CBS), WJR
Variety Program, WGR
Ed Jordan, songs, WBEN
Judy and Jane, WGR

2.00 P.M.

Fantasie in Rhythm, WBEN
Musicale, CBCT
Bill Thompson's Orch., CKCL
News, WGR

2.15 P.M.

Child Health Talk, CFRB

2.30 P.M.

Instrumentalists, WHAM
Lucky Girl, WGN
Baby Parade, CFRB
Montana Slim, WGR

2.45 P.M.

Ted Malone (CBS) WGR
Peggy Wood, Calling (NBC), CBCT
Houseboat Hannah, CFRB

3.00 P.M.

Southernaires, CBCT
Pepper Young's Family, WBEN
Manhattan Matinee, WGR
Judy and Jane, CFRB
Memory Songs, WGR

3.15 P.M.

Varieties, CBCT
Manhattan Matinee, CFRB
June Baker, WGN.
Musical, WJR

3.30 P.M.

Vic and Sade (NBC), WBEN
Waltz Time, CFRB
Lowe Miles Club, WGR

3.45 P.M.

The O'Neills (NBC) WBEN
Melody Lane, CFRB
To be announced, CBCT

4.00 P.M.

Texas Jim Lewis, WGR
Backstage Wife, CFRB,
Baseball, WGN
Lorenzo Jones, WBEN.

4.15 P.M.

Personal Columnist, WBEN
Old Doc Sunshine, CFRB.

4.30 P.M.

Carol Weyman, songs (NBC), WBEN
To be announced (NBC), WGR
Opportunity Lane, CFRB
Musical Program, CKCO

Radio Log

CANADIAN CORPORATION

	M.	Ke.
CBCT	861	840
CKCL	817	540
CRCM		910
CBCO		630

COLUMBIA SYSTEM

WABC	349	860
CFRB	433	690
WJR	400	750
WGR	548	550

MUTUAL SYSTEM

WOR	423	710
WLW	428	700
WGN	416	720

NATIONAL (Blue Network)

WJZ	395	760
WHAM	361	1350

NATIONAL (Red Network)

WEAF	454	660
CBCT	297	960
WBEN	305	900

AMUSEMENTS - THEATRES - DANCING

CHIEFS' HURLER ALLOWS 5 BLOWS IN 3-1 VICTORY

TORONTO, Aug 17. (CP).—There may not be much of a fight for the pennant in the International League this season but there are some hot little fights going on for places in the playoffs.

The tightest of these at present is the battle between Buffalo and Baltimore for fourth place. The Orioles have battled their way up through the second division and today are only half a game out of fourth place as a result of a double victory over the Bisons, last night, 6-2, 6-4.

Carl Fischer stopped the fourth-place Bisons in the opener with a fourhit performance, while Woody Abernathy, with a homer, and Wimpy Wilburn, with two singles and as many runs driven in, paced the attack. The Birds' power took the nightcap from Truett Sewell, who had beaten them four times this season. Les Powers got a brace of doubles for the winners.

Bears Split Double

The Newark Bears split a double bill with the Montreal Royals, losing the opener 3-1 to Marvin Duke and winning the nightcap, 6-1. It was Duke's 17th victory of the year. Dave Harris hit a home run for the Royals in this game and Bernie Cobb's two-run single finished the Montreal scoring. Spurgeon Chandler, recently released to the Bears, by the New York Yankees was the Newark pitcher. Jack Fallon held the Royals to seven hits in the nightcap, with catcher Buddy Rosar collecting four hits in five trips to the plate.

Johnny Vandermeer, although wild, had enough to beat the Toronto Maple Leafs 3-1, for the Syracuse Chiefs. He allowed only five hits, but passed ten and made a wild pitch. Three double plays helped him at crucial points.

Rollie Stiles, of the Jersey City Giants, turned in another top notch pitching performance as he held the Rochester Red Wings to eight blows. The Giants got 14 hits off Oscar Judd and Tony Kauffmann including three by Hal Lee, Jersey outfielder.

Local Paddlers In Toronto C.N.E. Meet

Local paddlers may enter some of the canoe racing events at the Canadian National Exhibition in Toronto near the end of this month. A number of entry forms have been received by Ross Thompson here and may be obtained from him by interested canoemen. Ontario juvenile championships will be held Aug. 30th at 3.00 p.m. on the regatta course, a half mile for the Ontario championship and a quarter mile fror the C.N.E. title. Entries must be mailed in and an admission ticket to the C. N. E. will be given the applicant. Entries close Aug. 20th and juveniles must be under 18 years of age.

A 12-mile tandem canoe marathan will be run on Aug. 28th at 2.30 p.m. for Canadian championships, open to amateurs. Racers must suply their own canoes, no longer than 16 feet with a minimum dept of 10 inches and no lighter than 45 pounds. There will be 14 laps raced. No entry fees charged but closing date is Aug. 23rd, and C.N.E. admission tickets will be mailed. Prizes ranging from $35 orders down are offered.

Fights Last Night

(By the Associated Press.)

Portland, Me. — Count Otto Von Zuppe, 187, Germany, defeated Casey Pinkelstein, 186, New York (two of three falls).

Camden, N.J. — Steve Casey, 225, Ireland, threw Rube Wright, 235, Texas (33.54).

First Playdown Game Here Wednesday P.M.

Junior O.B.A.A. playdowns commence here tomorrow (Wednesday) with Belleville Kiwanis meeting the Peterborough Rotarians at 5.30 p.m. in Riverside Park. It is the first game of the first Ontario playdown series, second being in Belleville Friday and third, if necessary, probably on a neutral diamond. The winner advances into the second round of the O.B.A.A. playdowns. Belleville juniors have been playing all summer in the Hastings County intermediate league and have been meeting strong opposition, so they should be in fine shape. The locals waltzed through the Lakeshore Junior Loop handily and are set now to go after an Ontario championship.

Weeks or Kelleher—the former a southpaw—will pitch for Manager Woodley's crew, while Gee Clark is expected to take the mound for the Ralph outfit. Both teams are at top strength and right in the pink now for this important series. They play snappy junior baseball and have a number of good senior prospects on the lineups. A large crowd of local fans is expected to see the joust here tomorrow as it ought to be a fine game, it means a lot financially to the locals, and it will permit fans to get away early for the Exhibition at night.

CURRENCY WASHED ASHORE

SAINT JOHN, N.B.—(CP).—Four boys thought they were seeing things when they found $58 in bills, half of a $50 bill and several cheques along the river shore near here. They returned the money and cheques to a bank clerk who had lost them from a yacht some weeks previously.

MELODY INN
LAKEFIELD
Dancing Every Night
MOSE YOKOM AND HIS MUSIC
Featuring
JACK QUIGLEY
No Admission—Park Plan Dancing.

DANCE TO
WILLIS TIPPING
Featuring
BOBBY WHORTON
SUMMER GARDENS

DANCE TONIGHT
To the Smooth Rhythm of
PETE MALLOY
AND HIS SWING BAND
At RYE'S PAVILION
If you don't like good times Don't come to Rye's
ADMISSION FREE
Dancing 8.30 p.m.
Standard Time
TICKETS 5 FOR 25c
HERB. PAYNE, Mgr.

REGENT
LAST TIMES TONIGHT
Craig's Wife
2.30—7.00—9.00
WEDNESDAY AND THURSDAY

SHORT SUBJECTS:
PATHE TOPICS NO. 2—ANDY CLYDE COMEDY
BREVITIES

CAPITOL
Starting TOMORROW
Performances: 2.30, 7.00 and 9.10
3 wise guys of mirth
...in a good-time musicomedy, full of swing-time music... and big-time talent!

Last Times Tonight—7.00 & 9.00
VICTOR McLAGLEN, PRESTON FOSTER
IDA LUPINO
In the Thrill-Packed Coast Guard Story
"SEA DEVILS"

WANT ADS. BRING REAL RESULTS AT SMALL COST

Births Marriages Deaths

In Memoriam
Card of Thanks

BORN

WOOD. — At Nurse Corless', St. Catharines, August 16, to Mr. and Mrs. William H. Wood, of Peterborough, a daughter, Ann Shirley.

IN MEMORIOAM

CURTIS. — In loving memory of Arthur Curtis, who died August 16, 1932, at Christie Street Hospital.
His smiling way and pleasant face
Are a pleasure to recall;
He had a kindly word for each
And died beloved by all.
Some day we hope to meet him,
Some day, we know not when,
To clasp his hand in the Better Land
Never to part again.
—Sadly missed by his Wife and Family.

CARD OF THANKS

The brothers and sister of the late Mrs. Martha Edzar wish to sincerely thank friends and neighbors for their kind expression of sympathy and beautiful floral tributes sent during their recent sad bereavement.

1 FLORISTS 1

THE PETERBOROUGH FLORAL CO
Flowers Delicately Arranged For All Occasions
436 Water. Phone 1395, Nights 1688

TURNBULL'S FLOWER SHOP
WEDDING BOUQUETS
FLORAL DESIGNS WREATHS
PHONE 206 441½ GEORGE ST.

COMING EVENTS

First Insertion, 20 words or less minimum charge 50c. Subsequent consecutive insertions 40c per insertion. All over 20 words 2c per extra word per insertion.

DANCE AT HIAWATHA, Wednesday, August 18.

FOR SALE

4 Miscellaneous 4

QUANTITY OF LUMBER. APPLY 509 Gilchrist.

CHESS-TONA SALVE -39c All Druggists

CAR AND RADIO BATTERIES
As Low As $4.95.
Guaranteed For 12 Months.
PETERBOROUGH METAL CO.
Corner Simcoe and Bethune Streets.

BARREL CHURN, SIZE 2. 'PHONE 4-4 ring 22.

24 - FOOT MOTOR BOAT, EQUIPPED with 12 H.P. Universal Marine engine. Must be sold within one week. Apply J. H. Miles, 434 George Street. 'Phone 1477.

SEWING MACHINE, WITH ATTACHments; good condition. 451 Park Street North.

ONE WATER POWER WASHER, GUARanteed to Wash as Clean as an Electric—$9.50. Johnston's, Tel. 123.

UPRIGHT PIANO, GOOD MAKE, $40.00 cash. 'Phone 2284.

THREE - PIECE CHESTERFIELD, ONE Breakfast Set, One Large Range. 571 Romaine.

PIANO, NICE CONDITION, BARGAIN. 'Phone 3475W.

GENTLEMAN'S BICYCLE, NEW LAST year; reasonable. 'Phone 2248J.

600-WATT DELCO LIGHTING PLANT, good mechanical condition. Cheap, as owner is installing Hydro. Apply H. O. McClelland, Route 2, Port Hope.

CHURN, BUTTER BOWL, TRAY, Print and Crocks. Write Box 172, Examiner.

SMOOTH-HAIRED FOX TERRIER PUP (Male), 4 months. 'Phone 311 ring 5.

BOY'S BICYCLE, 18" FRAME, GOOD condition. 493 Aylmer.

SPECIAL PRICES IN FLOOR COVERings; different qualities and all widths. Fine's Furniture, 189 Charlotte.

THREE-PIECE CHESTERFIELD, GENuine Kroehler, large size; used about one month; same as new. Cost $165.00. Real bargain. Fine's Furniture Store, 189 Charlotte.

KITCHEN CABINET, HIGH-SPEED Elements Hotpoint Electric Range; Victor 10-Tube Combination Radio, 2 Simmons Beds, complete, and Household Furniture. 630 George.

ONE SOLID WALNUT ORGAN, $5.00; One Mahogany Piano, $50.00; One Walnut Dining-room Table, $15.00; 2 Small Tables, One Armchair, One Brass Bed, 2 Wooden Beds, One Kitchen Range. 126 Lock Street, Evenings.

PRIVATE SALE OF HOUSEHOLD FURniture, 187 Stewart Street.

UPRIGHT VICTROLA FOR SALE, OR would Exchange for a Small China Cabinet. Apply 5 Frank Street.

SOMEWHERE IN THIS DISTRICT

There is someone who wants what you have to sell.
And there is always someone who has what you want to buy.
In either case the short cut is an Examiner Classified Ad.
Simply telephone 1600.

4 Miscellaneous 4

RENFREW CREAM SEPARATOR, USED one month, $60.00. Fobert, Chemong Park.

VICTROLA AND 50 RECORDS, $7.00. 'Phone 2413J.

6 Fuel 6

GOOD MIXED SLABS $2.50 HALF-Cord Cut. 'Phone 978.

DRY SUMMER WOOD
12" Mixed Slabs and Edgings
$2.50 Half-Cord
Ideal and Economical for Present Use
THE PETERBOROUGH LUMBER COMPANY, LTD.
'Phone 3160 163 Hunter Street W

For 3-Cord Truck Delivery
NO. 1 HARD $7.00 PER CORD (4-FT.)
NO. 2 HARD $6.00 PER CORD (4-FT.)
J. E. A. FITZGERALD
253 HUNTER STREET
Telephone 111.

DRY SLABS, $2.50 HALF-CORD. Dinsdale's. 'Phone 153.

$2.50 HALF-CORD—BEST DRY SLABS. Albion. 'Phone 58.

ANTHRACITE COAL
SUMMER PRICES NOW IN EFFECT
NUT—STOVE—EGG
$14.25 PER TON (Less 50c Discount for Cash on Delivery)
'PHONE 96
McCARTHY & JOHNSTON

7 Live Stock and Poultry 7

TWO-YEAR-OLD REGISTERED PERcheron Stallion, Dark Grey. Albert Roberts, Armour Road. 'Phone 2309M.

7X Farm Needs and Supplies 7X

W. H. WOOD
Distributor of Master Feeds.
378 Water Street. Poultry Supplies

8 Real Estat. 8

50-ACRE FARM, LOT 19, CONCESSION 7, Douro, known as Gillespie Farm, ¼ mile from Lakefield. Apply to Edwin Dunford, R.R. 2, Lakefield.

HOUSE AND 2 LOTS FOR SALE, EIGHT Hundred and Fifty Cash. Write Box 174, Examiner.

FARM FOR SALE OR RENT, LOT 5, Concession 10, Cavan. Apply G. Pethick, Cavan P.O.

10 Used Cars 10

1930 ESSEX RUMBLE SEAT COUPE, IN excellent condition. 'Phone 2284.

STAR TOURING, $35.00. APPLY 44 Frank Street.

1934 PLYMOUTH SEDAN, PRIVATELY owned. Will take Small Trade. 174 Hunter W. After 6, 368 Water, Apartment One.

1930 ESSEX COUPE, WITH RUMBLE Seat, in A1 condition. 'Phone 2284.

FOR SALE — '29 DURANT SEDAN, good Four motor, good tires. 'Phone 721-22.

1930 OLDSMOBILE DELUXE SEDAN, $250; well leaders, good condition, for quick Sale. 630 George.

USED CARS

36 Dodge Coach.
34 Pontiac Sedan.
34 Studebaker Sedan
30 Pontiac Sedan.
28 Pontiac Sedan.
28 Chevrolet Coupe.

Chas. H. Elliott
Studebaker and Packard Dealer
At the
J. E. A. FITZGERALD
Coal and Wood Office
253 Hunter St. W. Phone 1300

CLASSIFIED ADVERTISING BRINGS RESULTS.

TO RENT

11 Miscellaneous 11

BRIGHT, CLEAN, GROCERY STORE. 'Phone 1228.

CABIN TRAILER FOR RENT. 169 Hunter Street E.

PART OF OFFICE SPACE, WITH DESK Telephone, Stenographer Services; splendid opportunity for Salesman, etc., needing cheap headquarters; would consider Typewriting only. Telephone 1086.

11X Apartments for Rent 11X

HEATED SIX-ROOMED APARTMENT; also 1 Small Apartment. 'Phone 3825.

THREE-ROOMED APARTMENT. 123 Maude.

MODERN HEATED 5-ROOMED APARTment, adults. 302 Hunter West. 'Phone 1805.

FIVE-ROOMED MODERN APARTMENT (Downstairs), $40. 525 George Street or apply 349 Reid.

STEAM-HEATED FURNISHED, UNfurnished Apartment, 2, 3, 5 Room, hardwood floors. Immediate possession. Reasonable. 709 Water Street.

11XX Houses to Rent 11XX

FIVE-ROOMED HOUSE. APPLY 67 Bolivia Street.

SEVEN-ROOM HOUSE, NO. 6 AYLMER. Apply 502 Water Street.

TO RENT— 115 LOCK, 6 ROOMS, $30.00. Vacant September 1st. Write Box 170, Examiner.

EIGHT-ROOM HOUSE, ALL CONVENIences, garage. Apply 570 Gilchrist Street.

12 Rooms 12

FURNISHED ROOMS, 174 ANTRIM Street. Telephone 2267.

FURNISHED ROOMS, BOARD OPTional. 376½ Water Street.

TWO ROOMS, ALL CONVENIENCES. 96 Douro.

LARGE ROOM, FURNISHED OR UNfurnished, central. 'Phone 1066M. 429 Stewart.

12x Summer Cottage to Rent 12x

JUBILEE COTTAGE, CHEMONG PARK, for Rent for September, reasonable. 204 Brock.

FURNISHED COTTAGE, CHEMONG Park; garage, electricity, fireplace; screened; reasonable. Vacant August 15th. 'Phone 789F.

WANTED

15 Miscellaneous 15

Scrap Paper, Iron, and Belting.
PETERBOROUGH METAL AND WASTE.
Telephone 697.

HIGHEST PRICES PAID FOR EXTRA HOLIDAY MONEY
Sell Your OLD GOLD to
WARNE'S
349 GEORGE STREET.

LIVE POULTRY — HIGHEST PRICES Telephone 1728J. Florence.

LIVE FOWL, MARKET PRICES 'Phone 694W. M. Katz.

BUSINESS GIRL WANTS PRIVATE Room and Board, in comfortable home, with access to hot water; central. Write Box 137, Examiner.

WANTED — APARTMENT OR FLAT, Unfurnished, Heated. Write Box 161 Examiner.

HIGHEST PRICES PAID FOR RAGS, Iron, Paper, and what have you? 'Phone 2505W.

STOVES, HEATERS, FURNITURE. ALF. Hudson. 'Phone 65, Lakefield.

NORMAL SCHOOL STUDENT DESIRES Room and Board, near Normal, in Exchange for light duties; references exchanged. Apply Miss Boes, Brighton, Ont.

TWO LIGHT HOUSEKEEPING ROOMS refined home; convenient to Collegiate. Write Box 144, Examiner.

WANTED — UNFURNISHED FLAT, 2 Bedrooms. Write Box 142, Examiner.

BENCH VISE, MACHINIST, 6" JAWS. 'Phone 582.

100 STOVES AND RANGES, ANY CONdition. 'Phone 2350.

CASH PAID FOR GOOD USED FURNIture and Stoves. 'Phone 3475W.

MAN AND WIFE TO SHARE HOME with Elderly Lady. 84 London Street.

WANTED — AT ONCE, IN GOOD CONdition, a Chesterfield Suite, a Bedroom Suite, a Radio. Write Box 176, Examiner.

WANTED — TO RENT, SEVEN-ROOMed House, partly central, September 1st. Write Box 140, Examiner.

WANTED

17-Help Wanted, Male or Female-17

TEACHER WANTED FOR S.S. NO. 10, (Marmora; Protestant). Salary, $550. Apply, in writing, to Secretary Jack Neill, Marmora P.O.

MAN OR WOMAN TO TRAVEL AND Appoint Agents old-established House. Yearly guarantee of $2,132, being $21 weekly average and expenses. Excellent opportunity. Write Travellers' Dept. 3, Winston Co., Toronto 2.

18 Help Wanted, Female 18

WANTED — GIRL FOR GENERAL Housework in Toronto, in good home. Write Box 555, Examiner.

HOUSEKEEPER WANTED. 169 PRINcess Street, or 'Phone 438F.

RELIABLE YOUNG WOMAN TO TAKE full charge; must be fond of children; sleep in. 297 Rubidge. $3.50 a week.

GIRL, ABOUT 17, TO ASSIST IN Housework. Apply 109 Romaine.

GIRL FOR HOUSEWORK. APPLY 560 Homewood, after Eight.

GIRL FOR HOUSEWORK. APPLY Harrison's Store.

COOK-GENERAL; WRITTEN REFERences required. Write Box 165, Examiner.

WANTED — THREE GIRLS TO SELL Race Programs on Grand Stand. Apply 7 To-night, 146 Hunter Street E.

WANTED — GIRL, CAPABLE FOR Housekeeping. Apply at Rogow's Ladies' Wear, corner Brock and George, or 'Phone 1022.

19 Help Wanted (Male) 19

EXPERIENCED FARM HAND AT ONCE. 'Phone 613 ring 21.

RELIABLE BOY WITH BICYCLE; NOT returning to School; reference required. Bond's Drug Store.

CANADA'S CELEBRATED "ROYAL" Series Personal Christmas Cards, Dollar Dozen and up. Also Boxed Cards. Published over 25 years. Liberal Commission and Premiums. Experience or capital unnecessary. Five Dollar Sample Book Free to Workers. Royal Publishing Co., P.O. Box 1500, Montreal.

WE HAVE AN OPENING FOR AN AGgressive Man, age 25 to 45, to represent a large Canadian Insurance Company, covering the Peterborough District. A car owner preferred, with some sales experience in other lines. Apply, giving details of past employment, to Box 175, Examiner.

20 Employment Wanted 20

CANADIAN LEGION HAVE LISTS OF Competent Returned Men to Fill Temporary or Permanent Positions. Give the ex-Soldier a chance to work for you. 'Phone 141.

WOMAN WANTS HOUSEKEEPING IN City or Country. Write Box 162, Examiner.

EXPERIENCED MAN, WITH TOOLS; Chauffeur's license. 'Phone 1303F.

21 Boarders Wanted 21

YOUNG GIRL OR GENTLEMAN FOR Board and Room. 417 Stewart. Telephone 2281J.

MEN BOARDERS WANTED. 'PHONE 2608.

ROOMERS AND BOARDERS WANTED, all conveniences; rent reasonable. Apply 217 London Street.

GENTLEMEN, FOR ROOM AND BOARD, central; conveniences, continuous hot water. 116 Dublin Street.

ROOMS, BOARD OPTIONAL. 380 Queen, Upstairs.

Hundreds of Opportunities Await Your Choice In the EXAMINER Want Ads TODAY and Every Day!

EXAMINER CLASSIFIED ADS GET CASH FROM THOSE WHO WANT YOUR "DON'T WANTS"

WHO CAN DO IT

22F Miscellaneous 22F

ELECTRIC REPAIR SERVICE
To Refrigerators, Washers, Ranges, &c.
15 Years' Experience.
ROBERT G. BROOK
'Phone 1317J. 485 Aylmer Street

To Make Your Vacation Merrier
TENTS, AWNINGS, TARPAULINS.
D. HARDIE
499 Patterson Street.

HOPKINS Shoe Rebuild
We Specialize in Repairing Corrective Shoes.
292 Charlotte. 'Phone 2618.

23 Auto Repairs and Accessories 23

COAL OIL, 15c. DISTILLATE, 12c. Vulcanizing, Car Repairs. Guaranteed Service. Dawson's Service Station. 'Phone 1523.

28 Moving and Storage 28

SHORT DISTANCES OR ANYWHERE in Canada or United States Covered Padded Vans. Experienced, Courteous Men. Apply, full particulars, M. Rawlinson, Limited, 619 Yonge Street, Toronto.

34 Radio Service 34

AUTO RADIO SALES AND SERVICE
BROWN'S RADIO SERVICE AND SUPPLIES
547 George Street. 'Phone 524.

RADIO SERVICE
HAVE YOUR RADIO REPAIRED EXPERTLY AND PROMPTLY.
McCANNAN
RADIO ELECTRICAL SUPPLY STORE
140 Simcoe Street. Tel. 46

37 LOST 37

EYE-GLASSES, IN METAL CASE. Reward. 'Phone 1758J.

NEOPHAN SUN GLASS, IN OR NEAR Capitol Theatre. Apply Parker's, 177 Charlotte. Needed urgently. Reward.

PACKAGE, CONTAINING POSTCARDS. Finder pleaset leave at Farthing's or Examiner.

40 TAXI 40

ELITE TAXI (W. H. Miller)
Telephone 153.

PROFESSIONAL

Mineral Fume Baths

RENEWS YOUTH AND BEAUTY To Skin, Vim, Vigor to Body. 'Phone 3157.

41 Accountant 41

EDWARD HUMPAGE — Chartered Accountant, Auditor. 344 Water Street.

44 Lawyers 44

HON. G. N. GORDON, K.C. W. B. Gordon — Law Offices, 395-397 George Street. Appointment by Telephone 3390 and 3391.

ALEXANDER L. ELLIOTT — Barrister, Solicitor, Notary. Money to Loan. Kresge Building, 355 George Street, Peterborough. Telephone: Office 3, Residence 31.

W. R. PHILP — Barrister, Solicitor, Notary Public. 387A George Street. 'Phone 602.

EMMETT F. SHEEHY—Bonded Attorney. Loans. 397 George Street.

JACOB LOW — Barrister, Solicitor, Notary Public. Money to Loan on First Mortgages. 219 Hunter Street West, Peterborough, Ont. 'Phone 2244. Nights and Holidays 1027.

PECK, KERR & McELDERRY — Barristers and Solicitors, 415 Water Street, Peterborough. Telephone 1960. E. A. Peck, K.C., F. D. Kerr, K.C., V. J. McElderry, K.C.

Kawartha Golf

PRESIDENT'S CUP.
(Third Round.)

O. M. Steer defeated T. F. McArthur.
S. Whiddon defeated R. Ross.
W. G. Brown defeated G. Tollington.
F. Buckland and P. A. Johnston (not played).

CLUB CHAMPIONSHIP.
(Second Round)

M. A. Rutter defeated B. Burgess.
O. M. Steer (by default) F. Buckland.
W. Brown defeated H. Barker.
F. E. Dunfield defeated F. Wemp.
H. McKenzie (by default) J. Menzie.
H. Foster defeated A. Rhodes.
S. Whiddon defeated R. Ross.
T. Millar defeated A. Hood.

SETS COURSE RECORD.

The official nine-hole course record was broken by Ben Norris one day last week, accompanied by S. Whitton, the club pro, covered the course in 30.

Par	453	453	443	—35
Norris	454	342	332	—30

KAWARTHA CUP.

Of the eight entries entered in this competition, play has narrowed down to the finals with C. J. Cadd and H. C. Benson taking part. R. E. Edson and D. L. Davis with the second pair in the semi-finals, while A. H. Mowry, S. R. Adamson, Ed. Riley, and B. McLeod made up the original draw.

Mt. Pleasant Softball

(Examiner Correspondence.)

ORANGE CORNERS, Aug. 17. — The Orange Corners softball team succeeded in piling up a big lead over the Mount Pleasant boys, in their game played on the local diamond on Friday evening, the score being 19-8 in favor of the "O.C." lads. The teams:

Mount Pleasant—J. Stewart p, E. Spencer c, T. Best 1b, B. Lawson 2b, E. Visee 3b, B. Mitchell ss, K. Morden, D. Lawson, S. Wilson in the outfield.

Orange Corners—M. Fee p, G. Fee c, N. McBain 1b, L. McConnell 2b, J. Casey 3b, S. McCall ss, N. McConnell, L. Latchford and F. Eggleston, outfielders.

CANTOR ON NEW CAREER.

NEW YORK, Aug. 17 (AP). — Eddie Cantor, successful on stage, in the movies and on the radio, today began a new career as a Labor leader.

It was no laughing matter for the pop-eyed comedian, newly-elected president of the American Federation of Radio Artists. Facing him was the task of carrying out the Federation's campaign to "enroll everyone appearing before a microphone."

Turkey has banned horsewhips.

MONEY TO LOAN

MORTGAGE LOANS, 5½%. APPLY TO G. N. Gordon, K.C., and W. B. Gordon.

LOW RATES On Auto and Furniture Loans — $50 to $500 —

To responsible persons of sufficient earning ability who are the owners of a Car or Furniture, whether fully paid for or not, we offer this service. Only your signature required.

TORO FINANCE COMPANY
'Phone 1322 Suite 4 Greene Building
181 CHARLOTTE STREET.

50 AUCTION SALES 50

FOR SUCCESSFUL AUCTION SALES—Telephone 1477W. J. R. Miles.

MILES' SALESROOM — THURSDAY, August 19th, at 1.30: Dining-room Suite, Kitchen Cabinet, Chairs, Tables, Beds, Etc.

FURNITURE SALE — TUESDAY, August 17, at 1.30: Mr. Charles Schooley, 138 Perry Street — Contents of Four-roomed House, including Solid Oak Dining-room Suite, Library Table, Good Quebec Cook Stove.—J. R. Miles, Auctioneer. Office, 434 George. 'Phone 1477.

LAKEFIELD SCOUTS HAVE FINE OUTING AT SOUTH BEACH

LAKEFIELD, Aug. 17.—A group of fifteen tired but happy Lakefield Scouts, headed by Scoutmaster J. W. McKerchar, arrived home from an enjoyable week-end camp held over last week-end, at South Beach, a short distance from Clear Lake.

Early Friday morning, fifteen of the local troop of Boy Scouts, led by Assistant Scoutmaster H. T. Baldwin, loaded their luggage on to a transport and hiked the distance of 5 miles from Lakefield to the camp site, where they pitched their tents in an ideal location in preparation for a delightful week-end. Behind the tents was a pine woods which gave shelter from the sun, while in front was a clearing which provided ample space for such activities as softball.

Some distance in front of the row of tents, the Scouts built a trench measuring about 3 feet long by 1½ ft. in width and depth. Here they built their camp fire and over the top of the trench they placed a grate on which cooking utensils could rest without fear of their toppling into the flames. This method has the added advantage of confining the heat in a small area. Here the camp cooking was done by the boys themselves, who had a chance to make practical use of many of the things they learned in their Scout groups this winter.

Sacred Service Held.

The boys were responsible for making their own beds and keeping their tents neat, daily inspection by the leader making this imperative. Flag break was held each morning and on Sunday the entire camp joined in a sacred service held under the pines.

During the day the Scouts boxed and played baseball or fished and swam in the waters of Clear Lake.

During the week-end they ran off a lengthy program of aquatic events, the results being as follows:

Scouts' Aquatic Events.

Standing dive—1 C. Earnshaw, 2 M. Bullock.
Running dive—1 M. Bullock, 2 C. Earnshaw.
Back dive— 1 M. Bullock, 2 C. Skelcher.
Cannon Ball — 1 C. Birch, 2 G. Pearson.
Fancy dive— 1 D. Moore, 2 C. Earnshaw.
Running jump—1 C. Skelcher, 2 L. Allan.
Swimming race—1 C. Birch, 2 N. Bullock.
Diving for object—1 C. Skelcher, 2 G. Pearson.

Just before the breaking up of camp, final boxing bouts in both junior and senior classes, were run off on the lawn in front of South Beach Hotel. Quite a considerable crowd of spectators from the hotel and adjoining cottages gathered to watch the bouts and the youngsters put on a good exhibition. The results follow:

Boxing Finals (Points Counting.)

Senior — C. Birch defeated O. Moore.
Junior—C. Skelcher defeated C. Earnshaw.

CANADA'S TRADE REACHES NEW HIGH

OTTAWA, Aug. 1.—(CP)—Canada's total trade in the first six months of 1937 was higher than in any corresponding period since 1930, the Dominion Bureau of Statistics reported to-ady.

The total was $907,000,000, compared with $718,000,000 in the same period of 1936; $612,000,000 in 1935; $598,000,000 in 1934; $404,000,000 in 1933; $498,000,000 in 1932; $654,000,000 in 1931 and $991,000,000 in 1930.

Exchange of goods between Canada and the United States in the six months reached the highest point since 1930, amounting to $475,175,000 compared with $349,523,000 in 1936; $317,472,000 in 1935; $292,678,000 in 1934; $180,974,000 in 1933; $268,053,000 in 1932; $373,646,000 in 1931, and $596,938,000 in 1930.

Trade with the United Kingdom made the best showing since 1929 when the total was $218,356,000. The total in the first six months of 1937 was $246,167,000 compared with $215,848,000 in 1936; $169,948,000 in 1935; $184,378,000 in 1934; $128,606,000 in 1933; $168,340,000 in 1932; $128,155,000 in 1931 and $172,710,000 in 1930.

GOLD RUSH RAGES CYPRUS ISLAND

TRODOS, Cyprus, Aug. 17 —(CP-Reuters)—Great Britain's island colony of Cyprus is in the midst of a gold rush. Picturesque peasants, tradesmen and small land owners stand in long queues outside the government mines office at Nicosia, the capital, waiting to register their newly-staked claims.

In lowly mountain huts, bars and offices the chief topic of conversation is "devil's mud," as the gold-bearing ore has been named by the islanders.

For more than 10 years it has been known that gold existed on the island but as it was not "free" gold, but gold ore in the form of a white chalky substance pocketed in the solid rock and costly to treat when mined. It was not considered practical to work it commercially.

In 1930, an American-owned mining company quietly began prospecting for gold ore. The ore has been mined and quarried, crushed, treated with syanide and exported in the form of a black powder for smelting abraod, with considerable commercial success.

Six months ago, when the news of this success had permeated through the land, the gold rush started, and humble peasants butchers, bakers and all manner of men began the search for "devil's mud."

During the past six months the government has granted 240 prospecting permits valid for one year over an area of one square mile, but the gold fever has begun to show signs of abating. Reliable authorities state it is possible the gold ore will be worked out in about three years unless further deposits are found.

CROP DECREASES

FREDERICTON—(CP)— Winter killing and unfavorable weather during the picking season contributed to a 30 per cent. reduction in New Brunswick's strawberry crop this year as compared with a bumper yield last year.

Here Is Where You Can Get Your Free Tickets On The PETERBOROUGH INDUSTRIAL EXHIBITION CARS.

BUTCHERS

BUEHLER BROS. — 387 George Street — Tel. 3680
T. L. EDWARDS — 421 George Street — Tel. 1282

DEPARTMENTAL STORES

CANADIAN DEPARTMENT STORES
RICHARD HALL, LTD.
ZELLERS LTD.
P. BLACK — George Street — At King

DRUGGISTS

ELLIOTT'S DRUGS — Saves You Money — Tel. 13

DRY GOODS

DICKSON'S STORE — 395 George Street — 'Phone 1076
ROBERT FAIR CO., LTD. — 383 George Street — 'Phone 145

FURNITURE

CHERNEY BROS. — 178 Hunter Street — 'Phone 1233
HOME FURNISHINGS — 204 Charlotte Street — 'Phone 1428

FLORISTS

GEORGE SORENSON — 39 Argyle Street — Tel. 878
TURNBULL'S FLOWER SHOP — Flowers Telegraphed Anywhere.

GARAGES

J. K. HUGHES — 340 Water Street — Tel. 1347
LILLICO MOTORS — 323 Water Street - 229 Charlotte
HOOD & CUMMING — Garage and Service Station — King to Sherbrooke on George
HOWSON MOTORS — 288 Water Street — 'Phone 44

GROCERS

MASON'S SEVEN SAVING STORES

HARDWARE

HUBERT CROWN — 417 George Street — 'Phone 729
FRATTEN HARDWARE — 296 George Street — 'Phone 2710

HOT DOG STAND

Ed. Border — 124 Rubidge Street — Tel. 3428W

SHOE REPAIRING

Ed. Border — 124 Rubidge Street — Tel. 3428W

ICE-CREAM

DUTTON NUT SHOP — 406½ George Street

JEWELLERS

M. E. KNOX — 388 George Street — Tel. 2743
SCHNEIDER BROS. — 367 George Street — 'Phone 340

MEN'S WEAR

ED. RILEY — 257 George Street — 'Phone 938
SELKIRK MEN'S SHOP — 325 George Street — 'Phone 2399

RESTAURANTS

WOOLWORTH'S LUNCH COUNTER — 375 George Street

REFRIGERATION

T. J. CAVANAGH — At McBride & Franks

SHOE STORES

LILLOW-WALKWEL — 278 George Street — Tel. 2180
MAHER SHOE STORE — 338 George Street. — Tel. 3008

TOBACCO

LOUIS' BILLIARDS — 407 George Street

MERCHANTS: If you have FREE CAR TICKETS, and are not Listed here, 'Phone 1600 for Special Listing Rates.

HENRY —By Carl Anderson

BRINGING UP FATHER —By George McManus

NOW IS THE TIME TO MODERNIZE and REPAIR --- 3 YEARS TO PAY

You May Borrow Up to $2,000.00

Through the Government's Home Improvement Plan

These Advertisers Will Help You MODERNIZE REPAIR - REMODEL

Decide Now to Have Your Home Improved

This Is All You Have to Do:

First

Check over your home from the viewpoint of a prospective buyer or tenant—What does it need to make it modern and more comfortable?

Second

Consult one of the contractors or supply houses listed in this column for an estimate of the cost. (There is no charge or obligation for this service.)

Third

Take your estimate to your bank for a low cost Modernization Loan repayable over 12 months or up to three years. Loans may be secured up to $2,000.00.

HOME IMPROVEMENT

Contractors and Builders.

Free Estimates. No Obligation. CHAS H. HUFFMAN 811 Elias Street. Telephone 3268

HALLIDAY'S THREE-PIECE BATHroom. Reduced for Aug. to $66.45. All guaranteed top quality. We install Plumbing on confidential terms, if desired Call 1096, our Local Sales Representative — Wm. J. Bull, 539 Downie.

Electrical.

COMPLETE ELECTRICAL SERVICE
Electrical Fixtures And Wiring Devices.
GRANT & LOUCKS
418 George Street. Tel. 798

PHONE 1403 — W. GORDON HALL— Electric Wiring, Floor Plugs Installed. Agent G. E. Hotpoint Ranges, etc.

Painters and Decorators.

Let Us Quote On Your Paint Job With Lowe Bros. Paint.
F. R. J. MacPherson & Son. Tel. 686W

KELLAR THE DECORATOR
Estimates Given on All Interior and Exterior Decorating in the City or Country Spray Gun Equipment. 'Phone 2561

Plumbing and Heating.

FOR EXPERT PLUMBING AND HEATING REPAIRS & CONTRACTS SEE J. L. P. SMITH, 372 WATER ST.

G. HARRY HUTCHINSON TINSMITHING REPAIR WORK. FURNACES AND FURNACES. 386 WATER STREET. 'PHONE 235

Cement Work.

For Cement Work 'Phone H. ROSE 2312J Ford Avenue. Free Estimates.

M. SICKLER
338 Stewart St. — Tel. 2328J
Cement Floors, Foundations, Sidewalks, etc. Free Estimates

Building Supplies.

Lumber, Insulation, Wallboard Roofing. J. B. McDONALD 'Phone 176. Charlotte Street.

THREE WOMEN SHAKEN UP.

ST. CATHARINES, Ont. — Three Toronto women were shaken up when their car overturned near Niagara-on-the-Lake. Martha Ketlewell suffered a cut near her right eye, hand laceration and shock. Mary Townley suffered a cut leg, and Elizabeth King shock. They were passengers in a car driven by Harold McGrathen, Toronto, which collided with a truck driven by Dan Taube, Niagara Township.

JEWISH LEADER IS DEAD.

MONTREAL, Aug. 17 — (CP). — Lyon Cohen, 89, president of the first Canadian Jewish Congress in 1919, died yesterday in Old Orchard, Me. In 1923-24, Mr. Cohen was chairman of the Canadian committee for Russo-Roumanian refugees. He organized a committee in Toronto for rehabilitating exiles brought into Canada.

The Examiner

Classified

Advertising Rates

Cash Rate:
1 Cent per Word or Figure per Insertion. Minimum Charge, 35c

Charge Rate:
2 Cents per Word or Figure per Insertion. Minimum Charge, 50c

Box Numbers:
One or more Consecutive Insertions 10c

Coming Events:
Per Word per Insertion 2½c
Minimum Charge 50c

Special Announcements.
Birth Announcements 50c
Engagement Announcements, 50c
Marriage Announcements ... 50c
Death Notices 50c
Card of Thanks (up to 1 inch) 50c
In Memoriam (up to 3 inches) .. 75c
Over 3 inches (per inch extra) 50c

Legal, Municipal, Government, Auction Sale:
First Insertion, per agate line 12c
Repeat Insertions 8c

Phone 1600:
We will call for your Advertisement and give you the low Cash Rate.

Our Boarding House - with - Major Hoople

RUSTLE OF SILKS

By MARIE BLIZARD

(Continued From Monday)

READ THIS FIRST:

Ambitious to become a dress designer, Mary Barrett accidentally meets Tony Castle, owner of a smart New York dress shop. After examining some of her sketches, he offers her a job. They see more and more of one another and begin to fall in love. During the absence of Francine Long Tony's head buyer who dislikes Mary, the latter successfully designs some gowns for an important client, Liane Weston, a leading actress. Something goes wrong during the final fitting, the actress goes into a tantrum and Tony publicly berates himself for letting Mary, still inexperienced, design the gowns. Mary feels certain Miss Long purposely altered one of the dresses. Leaving Tony's shop without word, Mary decides to go abroad. En route to Paris she meets Mark Sutherland, wealthy playboy. In Paris Mary has difficulty finding work. By pre-arrangement she meets Mark there.

(NOW GO ON WITH THE STORY)

CHAPTER 10.

"I don't want to take my back hair down and be sympathized with, Mark. Let's forget that I said anything about it," suggested Mary in answer to his plea that she tell him her troubles.

She smiled across the table at Mark. She didn't want him to sympathize with her. Mark wasn't a big brother, an old friend—or even a new one, she thought suddenly. No, decidedly, Mark had none of the attributes of a friend. Mark was a playboy and gay companion and not someone to use as a shoulder. Mark couldn't understand her. He had never known what either ambition or work meant. He had never known any deprivation. It wasn't likely that they would ever meet on any common ground.

For now, she was content to enjoy him, to enjoy the minor luxury of what he had to offer, to bask in the pleasure his ease and assurance had to give her. She didn't mean to confuse any issues. Had she been a different type of girl, Mary Barrett would have found him a matrimonial prospect beyond compare. But then Mary Barrett would have had to be a little more scheming, and a little less intelligent. The Mark Sutherlands were not marrying men; at least they were not marrying ambitious young working girls. Mary had the whole thing quite clear in her mind, and she had neither illusions nor designs.

Having forgotten herself so far as to have mentioned her state of mind, she recovered quickly and changed the subject at once.

Nor did Mark return to it until several hours later.

It was hot and breathless in Paris that August night. They took a carriage and rode out toward Versailles. Cloppety clop. The horse's hooves beat musically on the pavement. Their voices were low, restful. Mary forgot that the day had been dark with gathering disappointment and that she had come to feel pitifully young and alone and helpless.

Mark took her unprotesting hand into his.

"Since you don't want to tell me about it, suppose I tell you what I know?"

"Who's being psychic now?" she answered with an attempt at lightness.

"Tried to fool Mark, didn't you?"

"Only myself, Mark."

"Then you were wrong only once." Mary liked him for that.

"Shall I tell you what I know you've been doing?" She sighed and said he might as well. "Then, I know you've been to all the grandes couturiere. You've been to all the employment agencies that guarantee to find jobs for American girls. You've been to the big shops and a lot of the little ones. And the answer has been the same."

"You don't have to be very smart to know that, Mark. No ungraciousness intended."

"You couldn't be ungracious if you wanted to be. What surprises me is that you aren't curous."

"Curious?"

"Didn't I tell you that I had news for you?"

"Tell me . . . tell me at once! Of course I'm curious."

"Now, then, did I ever tell you about my friend, Countess Anetka Illovitch?"

"You've never told me about any women, although I suspect you are knee deep in admiring ones from here to Istambul."

He made her a mock bow. "I'm not going to boast about my conquests. Besides, I shall consider I've never had any until I wear your scalp on my gold-plated girdle."

"Nice, modest fellow! With a gift for turning a phrase, too!"

"Young lady, you have a gift for turning me off my subject. To return to Anetka: She's an utterly charming rattle-brained little Russian emigre. A great girl! And a dressmaker. Or so she thinks."

Mary's eyes widened when she heard that.

"Go on," she demanded eagerly.

"Anetka has a little hole in the wall on the third floor of an old house in the St. Germain district. There's a flock of places just like hers over there. She does have the jump on the others though because she has a small patronage of Russians who fared better than she, and a handful of Americans."

"Yes . . . yes," Mary urged when he paused for breath.

"It's a very minor establishment. Not the sort for a 'successful designer' like yourself."

Mary laughed. "Now that you've seen all the way through me, Mark, please don't hold it over me. Do go on."

"Very well, I hope for the same sportsmanship from you. To continue: Anetka really doesn't need anyone; she does have rather a hard time getting by with one seamstress and an errand girl, but—if you are interested—she thinks she can give you a small berth. I don't know about the financial arrangements."

Mary caught her breath and tried to work out mathematics in a mind that simply couldn't do figures. Hazily, she realized that she still had a reasonable nest egg. And if she had a job . . .

And if it was really a job in a dressmaking house owned by a Russian countess. . . .

Suddenly the overwhelming importance of it struck her. She might actually, in a house that was small, have a chance to do the thing that her heart was set on!

She wanted to throw her arms around Mark Sutherland's neck. And she would have if she hadn't remembered the thing that Tony had taught her. Control your impulses! She counted to 20. Then she said very simply:

"Mark, that's sweet of you. I wish that there was something terribly nice that I could do for you."

Mark lit a cigaret slowly, letting the match burn to its tip. His eyes were inscrutable as he fixed them on the match. "Perhaps there is."

"What?"

"Have you ever been to Brittany?" She shook her head.

"You'll like it. We'll drive down Friday. I'm sure Anetka won't be in any hurry for you to start."

Mary straightened primly. "Sorry," she said. "My itinerary doesn't include any side excursions with young men in motors, planes, boats, trains or kiddie cars. Thanks for the offer anyway. And the offer at the countess." We'll forget both.

Mark sighed resignedly. "Okay. You can't blame a man for trying. It was my move and I made it. Sore?"

She shook her head—not too convincingly.

"However," he continued pleasantly, "the job is still there. Try to get in to see Anetka tomorrow morning. Remember the lunch hour in France lasts for two hours and the small shops close." He wrote shakily on one of his cards as their carriage jogged along.

Mary watched him trying to write. She folded her arms and contemplated him with a perplexed expression wrinkling the smoothness of her brow. After a few moments, she shook her head in a puzzled movement.

"I don't know what you're up to Mark. I really don't understand you. And it's only fair for me to tell you that I don't care much for childish games."

"Lady, there's nothing childish about my games," he assured her.

"Well, I'm not sure that I can play it, whatever it is."

"You're playing right now, but you aren't aware of it—or are you? It's the old parlor game— strictly American—of Matching Wits. I respect a good partner but I'm not above taking advantage of a good opening."

"I might quit in the middle of the game," she warned.

"Not you!"

(To Be Continued)

THE TUTTS By Crawford Young

FENELLA W. I. HOLDS MEETING

(Examiner Correspondence.)

FENELLA, Aug. 17—The regular monthly meeting of Fenella Women's Institute was held at the home of Mrs. George Harvey on Thursday, with a large number of members and visitors present. The meeting opened with singing the Institute Ode, followed by the Lord's Prayer.

The next meeting will be held at the home of Mrs. Leach, with Mrs. H. George and Mrs. Eldridge Sherwin being responsible for the program.

A short course on "Planning and Serving Meals" will be held in the Community Hall from August 23 to 27.

A very pleasing program was enjoyed: Contest by Miss Ruth McFiggin; roll call, "To Remove Stains"; pianoforte duet by Miss Bernice Murphy and Miss Viva George; community singing; reading by Mrs. W. H. Sandercock; contest by Miss Ruby Herrington.

The meeting closed with singing the National Anthem an da dainty lunch was served by the hostess.

Mrs. C. W. Macklin, Mr. and Mrs. H. Macklin and family spent a few days at the home of Mr. and Mrs. L. Wetherburn, Brighton.

Miss Jean Shearer, Harwood, is visiting at the home of Mr. and Mrs. Hugh Sherwin.

Miss Helen Bradbury, Cobourg, is visiting at the home of Mr. and Mrs. Vernon Brenten and Mr. and Mrs. James Waldie.

Mrs. John Herrington spent a few days with Miss Kepler at Field Lodge Farm, Rice Lake.

Mrs. J. Knox has been spending a few days at the cottage at Dodge's Landing, Rice Lake.

VISITING IN CANADA.

WINDSOR, Ont., Aug. 17—(CP). —The man in command of the home forces of Portsmouth, England, is a bandmaster—J. E. Smith, once Lord Mayor and now Justice of the Peace, Alderman and Chairman of the Public Works Department of Portsmouth. A former Royal Navy recruit, Ald. Smith came to Windsor during the week-end to visit an old friend, George Gobbett. It was their first meeting in 28 years.

Bedtime Story

By HOWARD R. GARIS

UNCLE WIGGILY'S CLOTHES.

"Whoopee! Whoopee!"

That was the sound Uncle Wiggily heard as he crouched in the lake at the end of the spring board off which he had dived a few seconds before.

"Whoopee! Whoopee!"

"That isn't any echo," whispered Mr. Longears, shivering a little and twinkling his pink nose. "An echo sounds only directly after you have called. It doesn't last as long as this. I wonder who is calling?"

Uncle Wiggily himself had shouted "Whoopee!" as he took a dive from the spring-board the animal boys had made. He shouted that way because he felt jolly to be diving into the water of Blue Lake near where he had put up his camp tent. But now he did not feel happy.

"I dont like that whoopee business when it isn't an echo of my own," thought the rabbit gentleman. "It sounds as though the Bad Chaps might be yelling 'whoopee' because they see me here with hardly any clothes on and they think they can get me. No, I don't like it at all."

Standing up where the water was about up to his waist, Uncle Wiggily looked toward the shore where the end of the spring-board was held in place by some heavy stones.

"I see no Bad Chaps," whispered Mr. Longears. "Perhaps I was mistaken. I think I had better not dive any more to-day. I'll get dressed and go back to my tent."

Just as he was about to wade out and get dressed, Uncle Wiggily heard again the cry of:

"Whoopee! Whoopee!"

"But this time it sounds farther off—away over in the woods," said Mr. Longears to himself. "Perhaps its the wind, though I never knew

the wind to talk that way. Anyhow, I'll go out and get dressed. I'll leave the spring board to the boys."

But Uncle Wiggily had an unpleasant surprise. When he was on shore and had walked toward the end of the spring board where he had left his clothes they weren't there!

"Why - why - er - they're gone!" gasped Mr. Longears. "Some one has taken my clothes! What am I to do?"

He had on his underwear but being a very neat and tidy sort of rabbit gentleman, he didnt want to go parading through the woods looking like that.

"I must get my clothes back!" he told himself. "Oh, dear!"

Just then he heard sounds as if some one were coming through the woods toward the spring-board.

"Oh, my! They'll catch me without my proper clothes on!" thought Mr. Longears. "That must never be! I'll have to duck down under water again!"

Quickly he ran out on the end of the spring board and dived in. He hid under water all but his head. But when he looked he could see no one coming. It was a false alarm.

Once more Uncle Wiggily waded out to shore. As he did so he saw a flash of red amid the trees.

"Ha!" cried the rabbit gentleman, "there goes somebody with my clothes! That's my red coat! Whoever took my clothes cried 'Whoopee!' I'm going to chase after them and catch them! Whoopee!

Scantily clad as he was in his underwear, Mr. Longears started to run through the woods.

And if the alarm clock will stop ringing its bell so the bed springs can go back to sleep, I'll tell you next about Uncle Wiggily's coat.

BRICK BRADFORD—Adrift in an Atom By WILLIAM RITT and CLARENCE GRAY

MUGGS AND SKEETER By WALLY BISHOP

TILLIE THE TOILER —By Russ Westover

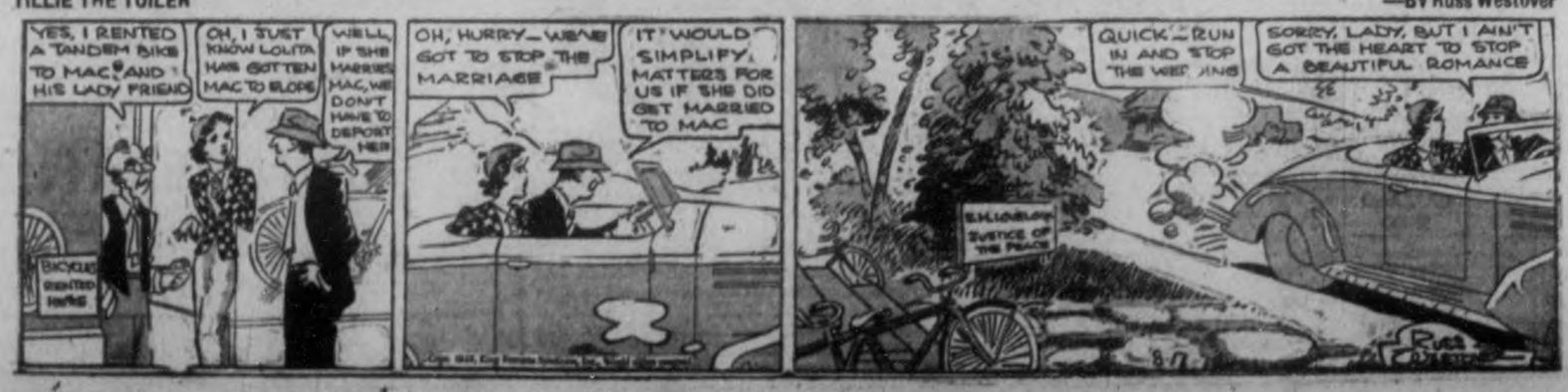

Lindsay Calls Off Beauty Competition

Lindsay, Aug. 71.

THE suggested beauty contest for the Lindsay Central Exhibition will not be held, it was decided at a meeting of the Board of Directors. When the idea was brought before the board, strenuous objection was heard from John O'Reilly.

"I don't like the idea of a beauty show," he declared. "I think we hold our women too highly to put them in the same class as cows and horses, up for display. In Toronto, the police held a beauty show, and the women were half nude. At other times they go out and arrest women for appearing in the same costumes on the beaches. They have received considerable criticism." It was finally decided to engage St. Mary's Boys' Bugle Band of Toronto as a special attraction.

CENTRAL FINANCE ACCEPTANCE

QUICK PRIVATE LOANS

Without Endorsers
No Embarrassment
Only Borrowers Sign

$50 to $500
12 MONTHS TO REPAY

Rates Authorized By Special Act of Dominion Parliament

CENTRAL FINANCE CORPORATION
355 George Street
13 Krouse Building
Phone: 1703 Peterborough

UNIQUE INDUSTRY ABLY DESCRIBED BY R. A. ELLIOTT

The fascinating story of a Canadian industry situated just 40 miles from Peterborough, an industry that has run night and day, Sundays, and weekdays, Christmas and New Year's, 365 days a year since it was established 30 years ago was told to the members of the Peterborough Rotary club at the weekly luncheon Monday by R. A. Elliott, chief engineer and works manager of the Deloro Smelting and Refining Company at Deloro. Mr. Elliott's address dealt with the history of the industry, the method in which cobalt, arsenic and silver are developed from the ore, the uses to which the products are put was climaxed by a story of what has been accomplished at Deloro in the field on safety education and accident prevention.

Introduced by Rotarian Peter Westbye Mr. Elliott began by pointing out the part played by the railways in Canada's mining developing, showing that the building of the C.P.R. had been responsible for the great nickel industry and the building of the Temiskaming and Northern Ontario Railway had launched the cobalt silver and gold mines in the north. He told of the decision of the O'Brien concern to purchase a plant at Deloro, used originally for the extraction of gold and arsenic, pointing out that as each ton of cobalt ore necessitated the use of three tons of chemicals, it was cheaper to ship the ore south than the chemicals north.

The speaker described how arsenic, silver and cobalt were extracted from the ore, explaining the various processes in non-technical terms. The arsenic, he said, was used largely for the manufacture of insecticides and in the making of plate glass. The silver produced was converted into bullion and most of it was shipped to London whence it was sent to the far east. The cobalt had a wide market for use in the ceramics industry and it was also largely used in the making of stellite, an alloid that was now in great demand. It was a product of the Great War, Mr. Elliott stated.

In conclusion the speaker related how safety first education had been launched and developed at Deloro, until the plant for some years had had a record of about one compensation accident a year as contrasted with a heavy list of serious mishaps before the safety organization went to work. Mr. Elliott urged his hearers to pay more attention to safety principles on the highway and in their homes, two places that were now the chief offenders from an accident viewpoint because they were not organized.

President Arthur Runions thanked the speaker on behalf of the club.

Rotarian James Juby, head of the transportation committee announced that the Rotary Camp was closing today and thanked the members for their assistance in providing transportation for the boys while Rotarian R. M. Glover reported that there had been a great advance sale of tickets for the Peterborough Industrial Exhibition and the number of entries indicated a great show.

FAR RANGE PLANES MEET AT NEW YORK

PORT WASHINGTON, N.Y., Aug. 17—(AP). — A German seaplane which flew from Europe on the southern route, alighted here today as a United States' flying boat was about to take off on its first survey flight over the same air lanes in the International race to establish scheduled trans-Atlantic flying.

First to greet Captain Joachim Blankenburg of the German Nordmeer was Captain Harold E. Gray of the Pan-American Clipper III, warming up for a flight to Bermuda, Azores, Lisbon and Southampton.

Captain Blankenburg's Nordmeer settled on Manhasset Bay at 7.37 a.m. E.D.T. after a 150-mile-an-hour flight from the Azores 2,392 miles away, where his 19-ton seaplane with four Diesel 600 horsepower motors was catapulted from the steamship Peschg Abenland. He said he flew much of the way at 20 feet above the water to avoid head winds. The seaplane also brought in his co-pilot, Count Siegfried Schack, Radio Operator Wilhelm Kueppers and Mechanic Otto Gruschwitz.

Railway express service will be inaugurated between Shanghai and Canton, China, on November 1.

Spend Millions To Relieve Piles

It is estimated that over a million dollars annually is spent for various remedies for relieving Piles. Yet thousands of pile sufferers know that cooling Peterson's Ointment can allay Pile torture in a few minutes. Stops itching promptly, and brings quick soothing relief. Get Peterson's Ointment today. 60c all druggists. If not delighted, your druggist will refund your money. Free Sample. Peterson Ointment Co., Dept. GT-117, Port Erie North, Ont.

CANADA'S POPULAR ANTACID STOMACH POWDER

Gastronox FOR INDIGESTION

Relief in 2 minutes

Two sizes, 40c and 80c

Seeking Young And Pretty Bride On 121st Birthday

Cutting a birthday cake decorated with 121 candles, Abraham Wishkovsky is pictured, as he began his 122nd year of life, at the home of the Daughters of Jacob in the Bronx, New York. In a birthday interview, Patriarch Wishkovsky, who is Polish by birth, announced that he is ready to marry again—for the sixth time—stipulating, however, that his bride must be "young and pretty."

Finds More Towels In Bathroom Than In Entire House At Home

Mister "Jim" Petrie, Oracle of Opal, Given Trip to New York.

NEW YORK, Aug. 17—(AP). — Mister "Fin" Petrie, the Oracle of Opal (Pop 40), Wyoming, was up to his ears in swank to-day.

Years ago when he landed in New York, a Scottish emigrant boy of 19, he bunked in an Eighth Avenue boarding house. To-day his hosts installed him in a Park avenue hotel suite.

Writing for his paper brought him to New York. He won Country Home Magazine's third annual award for the best country newspaper correspondent with his salty column in The Kemmerer Gazette.

This week's column will be about New York. It says "They gave the wife and I a bungalow, fitted with more towels in the bathroom than we have at home. I even found a corkscrew attached to the bathroom wall, but failed so far to locate anything to put it in.

"Met a swell bunch of newspaper reporters this afternoon, no more inquisitive than we are, and offered to buy them a drink, but all declined, that is, until my wife said, "Fin will pay for it."

The reporters, of course, talked shop and wanted to know how a country correspondent works.

How does he get his news?

"Well, if I hear a woman talking to another woman in the store (he runs a general store, I put it down. And I listen in on the telephone."

Bethel W.A. Guests of Mount Pleasant

(Examiner Correspondence.)

MOUNT PLEASANT, Aug. 17. — The August meeting of Mount Pleasant Women's Association was held in United Church when they entertained at a silver tea and had as their guests the ladies of Bethel branch. The president, Mrs. T. Graham presided. Meeting opened by singing hymn, and the Lord's Prayer in unison. Roll call was answered by a verse of Scripture commencing with the letter "L." Devotional period was taken by Mrs. st. Gardiner. The program:

Guitar solo, Miss Margaret Best; reading, "Head Winds," Miss Dorothy Morden; solo, "Alone," Mrs. Chester Best; recitation, Mrs. Hubert Lowe; guitar solo, Miss Margaret Best; talk, "Kinds of Happiness," Mrs. N. Fee; recitation, Mrs. T. Graham. Meeting closed by the singing of a hymn, followed by the Mizpah, after which a dainty silver tea was served to the visiting guests on the church lawn and a social time enjoyed. Proceeds amounted to approximately $8.00.

Strange Disease Attacks 2 Children

TORONTO, August 17 — (CP). — Second child in the family to be stricken with a rare disease, Sally Anne Stewart, four-months'-old daughter of Dr. Alex. Stewart, Toronto dentist, is believed dying from amyatonia congenita. The first daughter of Dr. Stewart died of the ailment two years ago.

Amyatonia is a disease which attacks children just before or after birth according to medical authorities. It attacks the muscles of the thorax progressively and usually terminates in pneumonia.

WAR VETERANS DISPERSE.

GUELPH, Ont., Aug. 17 (CP). — Only a few remained today of the thousands of war veterans who gathered in Guelph Sunday for the Western Ontario Veterans' reunion. The crowd started to move out following the drumhead service yesterday when Ven. Archdeacon Scott, Quebec, addressed 15,000 persons at Exhibition Park. Today the French village in the winter fair building was being torn down.

Round Trip Rail Travel Bargains

AUGUST 20-21 from PETERBOROUGH

To Windsor and Detroit	To Port Huron	Flint	Durand	Lansing, Battle Creek So. Bend and CHICAGO
$6.05	$5.10	$6.45	$6.80	$9.00

Equally Low Fares from All Adjacent C.N.R. Stations

Tickets, Train Information, Return Limits from Agents
Ask for Handbill T-378-H

CANADIAN NATIONAL

These Names Make News

GIRDLER

The Steel Workers Organization Committee has lost the strike against the "steel independents" — a strike called by "fresh men unions"—mainly because of Thomas L. Girdler, chairman of Republic Steel. Girdler is said to have spent or lost millions in profits fighting the partially organized union.

ROWE

The provincial leadership of Hon. Earl Rowe, leader of the Ontario Conservative party, has received the endorsation of the Ontario Federal Conservative members following a series of conferences at Ottawa. Hon. Earl Rowe, now waiting for a provincial election to lead his followers to the polls has disagreed with Premier Mitchel Hepburn on the entry of the C.I.O. into Canada.

Two Week-end Deaths In Northern Ontario

SAULT STE. MARIE, Ont., Aug. 16—(CP).—Two week-end fatalities occurred in this district, one in highway accident in Tarentorus Township and one from drowning at Crystal Falls, seven miles from here.

Jack Wright, 65, was almost instantly killed when struck by a car driven by Edward Yadursaih, 17, on Great Northern Road. Yadursaih, driving a car owned by Steve Pridushuk, is held on a charge of driving without a license.

Sunday afternoon Haroldeen Decourcey, 12 daughter of E. L. Decourcey, registrar and master of titles, and Mrs. Decourcey, was drowned in a swimming pool at Crystal Falls. Her body was found in seven feet of water.

CAMPBELLFORD

Mr. D. Farquharson, Flint, Mich., is spending a few days with Mr. and Mrs. W. S. Logan at Healey Falls.

Many friends will be grieved to learn that Mrs. Albert Bertrand, Meyersburg, is seriously ill.

Misses Gwen Smith of Detroit, Mich., and Wilhimena DeLamille of Bloomfield are guests of Mr. and Mrs. Harry Redden, George Street.

Mr. Bob Upton of Kingston was a week-end guest of Mrs. J. W. Cairns, Queen Street.

Mr. Frank O'Sullivan has returned to town after spending a week in the Parry Sound district.

Misses Keathe Dosee and Patricia Spears and Mr. Joe Wright and Art Hanscope were week-end visitors of Mr. and Mrs. H. Thomas at Healey Falls.

Misses Eileen Wilson and Helen Whytock of Madoc are visiting Mr. and Mrs. Robert Belshaw.

Messrs. Owen Hendy, Fred Ingram and Gordon Conroy are returning to Kirkland Lake after holidaying in town for the past two weeks.

Mr. and Mrs. Jack Patterson and family of Ottawa have spent the past week with relatives in town.

Mr. Charles Scott of Port Hope, who has been engaged on the highway work south of the town, is leaving for Toronto on Monday, where he will undergo medical treatment.

Started to aid the unemployed, public construction is becoming a permanent and dominant factor in Germany.

LORD TWEEDSMUIR APPOINTED CHIEF OF INDIAN TRIBE

By Guy E. Rhoades
(Canadian Press Staff Writer.)

CAMP AT INTATA LAKE, B.C., Aug. 17 (C.P.).—Lord Tweedsmuir and his party arrived at this lakeside camp yesterday for a stay of a week or more en route to the coast through country which Alexander Mackenzie, Canadian explorer, visited 140 years ago.

The Vicerogal party left Burns Lake and drove 40 miles to Cotes Lake, where the Governor-General learned Chief David Leon of the Babine Band had intended making him a Chief, but missed the Viceregal party. Chief David later sent a brave to the lake informing Lord Tweedsmuir he was now Chitum Squamish (Chief of the Mountains).

The party stopped briefly at Lake Francois where Lord and Lady Tweedsmuir inspected a parade of school children and met old-timer Jake Henkel who presented His Excellency with a photograph of the town.

The party plans to rest here for the next week or so, fishing, taking pictures, and generally taking life easy after the 7,000-mile journey which took Lord Tweedsmuir far beyond the Arctic Circle, second Governor-General in Canada's history to cross the Circle.

A Provincial Police constable sent out news of the Governor-General's movements and thereby sets a precedent in Canadian history. Never before has police radio been able to keep the public informed of a Viceregal trip through wilderness country. Counstable C. H. Bennett was specially selected by Provincial Police authorities to go with the party as wireless operator.

Mounted Constable Pulled Off Horse

MONTREAL, Aug. 17—(CP). — A mounted policeman was dragged from his horse and a Dominion Textile master mechanic slightly injured early to-day in fighting at two of the company's strike-locked plants.

Pickets at the west-end Cote St. Paul mill, angered by company officials opening plant gates, dragged the policeman from his mount in a rush to the gates. They scattered when 100 officers rushed to the scene in answer to a riot call but not before Albert Leclaire was arrested for disturbing the peace.

At the Hochelaga plant, in eastern Montreal, pickets set upon a group of workers attempting to enter the mill, and injured Nicholas Fornby. Noel Brunete was arrested, also on a charge of disturbing the peace.

Of 407 forest fires in England last year 31 were caused by people and 174 by railway engine sparks.

MILLBROOK.

SUMMARY DAY IS HELD BY INSTITUTES OF EAST DURHAM

(Examiner Correspondence.)

MILLBROOK, Aug. 17. — "Summary Day", a follow-up of the project for "Refinishing Furniture" carried through by the Institutes of East Durham, drew a representative gathering to the Town Hall, Millbrook, the date the supposedly unfortunate combination of Friday the thirteen, having apparently no ill effect on the success of the undertaking.

Miss Esther Slicter, of the W.I. Branch, Department of Agriculture, Toronto, was in charge, and an interesting feature was the display of refinished furniture which some of those present had done during the year, under instruction by the local leader, Mrs. H. J. Armstrong, who conducted the class. These articles all of solid walnut or other valuable wood, included a hall chair over one hundred years old, owned by Mrs. J. R. Eakins; picture frames, and the frames about old-fashioned swing mirrors for standing on chests of drawers; boards for dining-tables, two of each being shown illustrating "before and after" treatment; a round-top table, with drawer, and single standard support, owned by Miss Dorothy Morden, of Mt. Pleasant, which was much admired; walnut feet on an upholstered stool; drawers and tops of dressers, and a door from a kitchen cabinet.

Project for 1938

Mrs. James Kennedy, of Cavan Branch, took the chair in the unavoidable absence of the East Durham president, Mrs. Cecil Williams, of Morrish Branch, and a sing-song opened the gathering. Mrs. R. J. McKnight at the piano, Miss Slicter followed with an address, explaining that next year's project will be "Reconditioning Furniture,' for which the initial classes, at least, will have to be out of doors, since the packing will be removed, and cleaned by beating—"with consequent clouds of dust that you will hardly believe could possibly come out of your furniture."

East Durham was the first district to send in its report on last year's project, out of all the Institute branches in Ontario," the speaker stated, and went on to explain that local leaders, appointed by each branch to attend the instruction classes, when they return home, are under obligation to take a class, but are not asked to have more than the one course of teaching. Should others want the work there must be at least four, and preferably more than that, before the leader can be expected to go over the instruction again. Those outside the Institute who wish to have the teaching must pay the membership fee of twenty-five cents before they can have this privilege.

"Reconditioning furniture coaching class for leaders will be in the spring, as it is dirty work, and real work, too. Then you can go on with your local classes when it is possible to meet in the open air." Perhaps if it coincides with housecleaning time it will be all to the good.

Old Furniture

An educational feature of high value were the slides shown, showing furniture of the different periods from about 1600, and including chairs, chests, tables, cupboards, Candlesticks, clocks, dishes, etc. These were all old English pieces, and are to be seen in the Museum, Bloor and Avenue Road, Toronto, Miss Slicter explaining how to distinguish the various types, Elizabethean, Queen Anne, William and Mary, etc., and noting that we get our name "Chairman" from the fact that in early times chairs were few, and the most important person in the room would be honored with a seat, hence called "the chairman."

Cushions appeared in chairs about 1600, and in the very old pieces the low stretches between the legs were so placed because the earthen floors were cold, and folk liked to put their feet on the rungs for warmth's sake. Rooms and a variety of room arrangements concluded the slides.

"The story of the 'Work,'" telling the various steps in refinishing furniture, was taken up by Mrs. H. J. Armstrong, local leader for Millbrook, and Miss Dorothy Morden, leader for Mt. Pleasant; the others in East Durham being Mrs. Ida Keegan, Cavan; Mrs. C. E. Dean, Garden Hill, Mrs. C. Williams, Morrish.

The hostess branch served afternoon tea during the social hour at the close, when Miss Slicter answered many personal inquiries about the work, and showed over forty varieties of wood, arranged in small rectangles on a large board background, that are used in making furniture in Ontario. A hearty handclap showed appreciation of Miss Slicter's services throughout the afternoon, the chair calling for this demonstration before dismissal.

Japan's foreign trade has shown a phenomenal gain this year.

Cuba will place scales on highways to prevent overloading of trucks.

Peru has abolished its law giving Motorists in Britain are being advised to stop every two hours for tea.

Six Russian Fliers Missing

The third Russian transpolar aeroplane, a four motored machine piloted by Sigismund Levaneffsky, is long overdue at Fairbanks Alaska, where it was to make the first stop on a proposed flight from Moscow to the United States. The aeroplane, carrying six Russian aviators, is reported to have run into severe storms over the North Pole and was only using three of the four motors when last heard from. The fliers planned to stop at Fairbanks and Edmonton to refuel.

THE CANADIAN DEPARTMENT STORES LIMITED

Shop Early! Store Closes at 12.30 p.m.

HALF DAY Specials

Morning Specials That Will Save You Money

Women's Cotton Print Housefrocks
Smart cotton frocks, in a variety of floral and check patterns, priced special for a morning special. Tailored styles, with short sleeve, and white cotton trim. Sizes 36 to 44. Special, each ..... .50
—2nd Floor C.D.S

Special! Fine Linen Hankies
WOMEN'S —Regular size with hemstitched hems. Special 6 for .25
MEN'S — Generous size, with hemstitched hems. Special, each .8
—Main Floor, C.D.S

VALUE! Assorted Cottons
Away below usual prices. Included in the lot are printed lawns, crash cottons, and voiles. 36" wide. Special, yard ..... .15
—Main Floor, C.D.S.

Extra! Men's Cotton Work Shirts
It's worth shopping early for this special! Good quality blue chambray and khaki shirts. Seams double stitched to give lasting wear. Various coloured checks, stripes and plain shades. Sizes 14 to 17½. Special, each ..... 55 or 2 for 1.00
—Main Floor, C.D.S.

Half-Price FISHING PLUGS
Assorted shapes and colors, with 2 treble hooks. Special 2 for .25
—Basement, C.D.S

Drapery Remnants
A good assortment of pieces of nets, chintz, damasks, madras, etc., in lengths from ½ to 5 yards. Special, each ..... .5 to $4
—2nd Floor, C.D.S

Odds and Ends Table of Lingerie
The group consists of odd, broken and soiled stock, which shall include panties, vests and brassieres and childs' wear. Each ..... .25
—2nd Floor, C.D.S

WE DELIVER — PHONE 3000

GROCETERIA

Choice Cooking Onions 3 lbs. .11
NO. 1 Potatoes 15-LB. PECK .21
Sunkist Oranges doz. 27
Sunkist Grapefruit 4 FOR .25
Millbrook Brand Creamery Butter lb. .28

OPENING HOUR 9 TILL 10
No Phone Orders
Steaks or Roast SIRLOIN PORTERHOUSE lb. .17

Kellogg's RICE Krispies Pkg. .10
Sweet Mixed Pickles 28-oz. Jar .23
Delight Pastry Flour 7-LB. BAG .27
Eaton's Snowflake BAKING Powder 16 oz. .15
Domestic Shortening 4-LB. PKG. .49

CANADIAN DEPARTMENT STORES LIMITED

The higher you climb, the more you need

As your salary increases and you raise your standard of living, your life insurance protection should be raised accordingly. Then your family will not suffer too great a drop in their standard of living in the event of your death.

It is this natural desire to provide financial security commensurate with one's standard of living that explains why so many Confederation Life policies are taken by those who are already policyholders. They bought their first policy when they were comparatively young. Then, as their earning powers increased, they realized their greater obligations and knew that the easiest, quickest and safest way to meet increasing obligations was to increase their life insurance.

If you wish to have a Plan of Insurance to cover your present requirements and to anticipate your future needs, consult the Confederation Life about it.

CONFEDERATION LIFE ASSOCIATION

HEAD OFFICE - - - TORONTO

Branch Office: Bradburn's Building, Peterboro—W. A. J. GILES, Manager.

THE WEATHER
Fair and warm to-day and Thursday; cool to-night.
Sun—Rises 6.25 a.m. DST; Sets 8.18 p.m.

The Peterborough Examiner

FINAL EDITION

VOL. LXXIX, No. 40 PETERBOROUGH, WEDNESDAY, AUGUST 18, 1937 PRICE THREE CENTS

AGREEMENT IS SUBMITTED WOOLLEN STRIKERS

ONE MAN DEAD TWO INJURED IN BAD STORM

ST. THOMAS, Aug. 18 (CP).—An Elgin County farmer was dead today and two other men were recovering from injuries as results of a series of electrical storms that swept Southern Ontario. Torrential rain and cyclonic wind attacked both eastern and western sections of the province, causing extensive damage.

Addison Boyd, 65-year-old Malahide Township farmer, was trapped in his barn as it was ignited by lightning at the height of a storm that raged over Elgin County. He died in a fruitless effort to save his horses from the flaming building. His body was found a short distance from the charred body of one of the animals.

In McGillivray Township, northwest of London, John Scicaka, a farmhand, was knocked unconscious when lightning struck a pitchfork in his hands. One leg was temporarily paralyzed. At Mooretown, Lambton County, George Bolton, a semi-invalid, received a gash on the forehead when a window in his home was shattered by the wind.

Niagara District Escaped

Central Ontario was hit, but the Niagara orchard district escaped the storm's brunt. At Hamilton costly equipment in the Frost Steel and Wire Company power house was damaged by a lightning bolt. Hope Gospel Church, Toronto, was struck, the lightning ripping away slates.

Caught in stormy Lake Ontario off Port Dalhousie, two Toronto youths had an exciting time in a 14-foot dinghy. Jack Pierce fell overboard and was rescued by his companion, Jack Reid. They were on their way to the Youngstown Yacht Club in the Niagara River when eight-foot breakers swept their craft, knocking Pierce into the water.

Just before their outboard motor which they were using in the emergency, ran out of gasoline, Reid swung the boat around and picked up the other lad. They had extra fuel aboard and reached calm water as a cruiser pulled out to aid them.

Brockville Hit

In Eastern Ontario, Brockville was lashed by heavy rain; telegraph service in Prescott area was disrupted, while in Cornwall area fires started by lightning destroyed three barns with total loss around $10,000. Nine head of Alvin Pescod's cattle were stunned, but he saved them.

Western Ontario field crops were flattened by the heavy rain, but as in many other parts of the Province it brought welcome relief from excessive heat. The wind's fury centred near Lucan, north of London, smashing and unroofing several farm buildings.

Power and communication systems were hard hit. In Normandale district, near Simcoe, practically every transformer fuse on the rural Hydro system was blown. Telephone service between St. Thomas and Port Stanley was cut off.

Farmers said harvesting operations would be delayed by the heavy downpour, while standing corn was damaged. Stooks of grain in some parts were reported sprouting.

London, Kitchener, Simcoe, Sarnia, Chatham, Brantford, St. Thomas, and Stratford reported heavy rain and light damage.

TWO MOTORISTS ROBBED ON ROAD

BOWMANVILLE, Ont., Aug. 18.—(CP)—Modern highwaymen robbed two sleeping motorists on highways near here early today, leaving one unconscious from a beating. Bowmanville is 50 miles east of Toronto.

Elner Neilson of Glanforth, Ont., was sleeping in his car, when he was awakened by two men brandishing a hammer. They tied him hand and foot and drove his car to a lonely sideroad.

Neilson freed his hands, he said, and struck the driver over the head with a handsaw. The car careened across the road into the ditch and the two men beat him up and robbed him of $25. He suffered cuts and bruises on the shoulder, forehead and leg, and was knocked senseless.

Neilson reported to police about two hours after a similar story was told by John Campbell, Toronto salesman.

Campbell was wakened in his car parked at Newtonville, 10 miles east of here, by two men he believed to be police. When one threatened him with a hammer he offered no resistance and was tied hand and foot. The robbers took about $26 in cash from his pockets as well as a blanket, hat and club bag.

Campbell freed his feet but could not start his car as the ignition wires had been cut. His car also was driven to a sideroad by the robbers.

He made his way back to the highway, said Campbell, with his hands still tied, and hailed a motorist who drove him to Bowmanville.

Buffalo Bus Cuts Light Car In Half

PORT ERIE, Ont., Aug. 18 (CP).—Tony Rapple, 58, of Port Erie, Ont., was seriously hurt today when a Buffalo-Port Erie bus sheared his light car in half on the Niagara boulevard near here. He was removed to Douglas Memorial Hospital.

According to police Rapple turned east into the southbound bus's path and his car was cut completely in two. He suffered fractured ribs, severe head and possible internal injuries.

The bus was almost fully loaded, police said, but no passengers were hurt.

King Cabinet Disallows Three Bank Acts

Distinct Invasion Federal Authority Ottawa Declares

Closing of Courts to Citizens Viewed as Denial of Public Rights.

OTTAWA, Aug. 18 (C.P.)—Premier William Aberhart's Social Credit Government in Alberta looked to-day upon the wreckage of three statutes, main purpose of the special session of the Legislature held early this month, and designed to gain control of provinical branches of Canada's chartered banks.

An Order-in-Council adopted by the Dominion Government yesterday under authority of the power vested in it by the British North American Act disallowed the three statutes in question and nullified them as completely as if they had never been enacted. From this action there is no appeal.

Move to halt operation of these Acts was taken when Mr. Aberhart declined to co-operate in a reference on their validity to the Supreme Court of Canada. This would involve suspension of their operation until the reference had been determinetd and Mr. Aberhart yesterday indicated his determination to put them in force on August 27.

Beyond Provincial Powers.

In his communication to Mr. Aberhart yesterday Prime Minister Mackenzie King said the Acts were "beyond the powers of the Provincial Legislature and constitute an infringement upon the recognized money and banking had never been tion of the central government over powers of the Dominion." Jurisdicseriously questioned in the 70 years since Confederation, he declared

One of the acts in question required banks to be licensed by the Provincial Government and to submit to a board of control on which the government would be dominant. A companion measure deprived the unlicensed banks of right to initiate or defend an action in the civil courts. The third act would prevent any person from testing the validity of any Provincial statute in the Alberta courts without permission from the government.

Under provisions of the British North America Act, Section 90, all Provincial statutes are required to be submitted to the Dominion Government for approval or otherwise. The central authority vested in the Governor-General-in-Council has power to disallow any such Act within a year of its receiving Royal assent.

Use of this power has greatly diminished in recent years and it has not been exercised since 1924, when an Alberta statute imposing a tax on mineral lands was disallowed.

Mr. Mackenzie King said he would

(Continued on Page 8)

Dog Is Responsible For Saving Child

Welland, Aug. 18.

RAYMOND CREIGHTON, 2-year-old son of Mr. and Mrs. Robert Creighton, Welland, was saved from drowning in the Welland Canal last night when his mother's attention was attracted by the family dog and she found Raymond floating in twenty feet of water.

The lad had strayed away while his mother was not looking. Reg. Pearson, canal bridge tender, called to passersby William and Kenneth Keefe, Niagara Falls, N.Y., and they assisted in applying artificial respiration.

Ten minutes after the boy had apparently ceased to breath, he revived.

HEENAN ATTEMPTS TO SETTLE STRIKE AT NORTHERN MILL

FOLEYET, Ont., Aug. 18 (C.P.)—The month-old sit-down strike in the Pineland Lumber Company sawmill here was settled amicably today when Hon. Peter Heenan, Ontario Minister of Lands and Forests, obtained the strikers' approval of an agreement drawn up in Toronto yesterday by company officials and Premier Hepburn.

The mill, held for 26 days by about 25 strikers who refused to permit 100 other employees to enter despite their willingness to work, will reopen on Friday for partial production.

Under the agreement, notices will be posted advising the men when full production will begin and when all employees will be re-engaged.

SUDBURY, Ont., Aug. 18 (CP).—An airplane carrying Hon. Peter Heenan, Ontario Minister of Lands and Forests, was forced down at Gogama without mishap last night, it was learned here today. Mr. Heenan, on his way to attempt settlement of a sawmill strike at Foleyet, planned to continue the flight today.

Mr. Heenan was accompanied on the trip from Toronto by Louis Fine, chief conciliation officer of the Provincial Labor Department. Ben F. Merwyn, general manager of the Pineland Timber Company sawmill where the sitdown strike is in progress, did not accompany them as planned.

While about 100 employees of the company have declared themselves ready and anxious to get back to work, petitioning Premier Hepburn for police protection to return to their jobs the mill has been held for 39 days by 25 men who refused to allow willing workmen to enter. They demand wage increases and union recognition.

The trip was arranged by Premier Hepburn. He learned the International Nickel Company largest customer of the strike-held mill, had served notice that unless work is immediately started and slated deliveries made it will contract for future supplies in British Columbia.

Union Recognition

At Toronto the Premier said he belived a satisfactory settlement of the dispute had been worked out.

(Continued on Page 8)

MINERS BAN REDS

BLACKPOOL—(CP).—The Mineworkers' Federation meeting here, voted against a resolution which would have lifted the ban on Communists within the Labor party.

Bennett Troubled With Hay Fever

CALGARY, Aug. 18.— (CP). — Right Hon. R. B. Bennett, Conservative Leader, came back to his home constituency of Calgary yesterday for a visit, but the length of his stay will be governed by his hay fever.

During an interview, the Conservative Leader sneezed. "It's hay fever, and it bothers me badly at times," he explained. He probably will stay here ten days. Then he plans a visit to Edmonton and later may go to the Pacific Coast.

Mr. Bennett had no comment on recent political developments in the Dominion. He indicated, however, that after he has had the opportunity of studying recent Alberta legislation he may have some observations to offer.

Son Of President Roosevelt Squirts Champagne On Mayor

French Mayor Also Hit Over Head With Bouquet Flowers He Was Presenting.

CANNES, France, Aug. 18 (AP)—Officials of this Riviera resort reported "great" indignation today among both French and Americans over the unceremonious twist which they said John Roosevelt gave to Cannes' "Battle of the Flowers."

The 21-year-old son of President Roosevelt, they said, had cut short Mayor Pierre Nouveau's welcome at the height of the fete last Sunday night by squirting champagne in the Mayor's face and slapping him with a bouquet.

The French Foreign Office asked the French press to ignore the story, but the Cannes fete committee, composed of Mayor Nouveau's aides, saw the matter in a different light.

They took newspapermen aside to make what they termed an official announcement on the incident.

It occurred in the famous Cannes promenade, known as the "Croisette" or "Battle of Flowers," at the moment Mayor Nouveau was to deliver flowers and a "pretty speech" to the U.S. visitor.

Roosevelt, youngest of the President's children, a Harvard University student on a vacation trip, had

(Continued on Page 9)

Medal Is Presented For Daring Rescue

KINGSTON, Ont., Aug. 18 (CP)—Four years ago last April Gordon McDonald, then of Wolfe Island, jumped into the water at the harbor here and rescued Edward Hawkins from drowning. He risked his own life as he dove into the water fully clothed almost directly under the steamer Wolfe Island.

The Royal Humane Society awarded him a medal, but as McDonald was a sailor, it was difficult to locate him and only recently it was learned his home is now in Prescott. Arrangements were made to present him with the medal, the presentation being made today by Mayor C. P. Dalton in his city.

BODY IS FOUND

LINDSAY, Aug. 18.—The body of George L. Little, 70-year-old retired farmer of Canhington, was found hanging from a beam in an isolated barn on the James A. Maybee estate, a quarter of a mile from his home, last night. The body was found when his family commenced to search for him after he failed to arrive home for his evening meal.

Young Farmers Have Their Day At Exhibition

Each successive year sees a continued growth of junior farmer activities in connection with Peterborough Industrial Exhibition. This year all previous records were broken with no less than 262 boys and girls from seven counties of Prince Edward, Peterborough, Victoria, Northumberland, Durham, Hastings and Ontario on hand today. Prince Edward County Boy's Holstein Heifer Calf Club representatives are pictured with their entries above. They are (Left to Right) Donald Thompson, Picton; Douglas Black, Belleville; William Nightingale, Belleville; Leland Doxsee, Demorestville.

—Examiner Staff Photo.

Japanese Land Forces Pushed Toward Sea

Aircraft and Warships Open Fire on Chinese Positions Near Shanghai.

SHANGHAI, Aug. 18—(AP).—Japanese aircraft bombed Chinese positions in a moonlight attack tonight against the Chinese hordes that are pushing Japanese land forces toward the sea.

While Japanese warships shelled Chinese positions north and east of Shanghai, eight high-flying bombers passed westward over the foreign areas to drop explosives in the direction of the Chinese Hungjao airdrome, on the city's far west side.

The planes appeared as a full moon illuminated the bcloudless sky. They flew over both the French concession and the International Settlement, bringing thousands of foreigners to roof tops to watch the raid.

It was the first night bombing attack of the six days of fighting.

On land, Japanese were outnumbered almost four to one and were reported slowly giving way in the north-eastern sector of the International Settlement.

During the day, Chinese and Japanese planes subjected outlying areas to the most terrific bombardment since the Shanghai warfare started.

From Shanghai to the mouth of the Yangtze more than 50 Japanese men of war lay at anchor or shuttled back and forth, their decks under fire from Chinese snipers.

Approximately 25 Japanese light cruisers and destroyers lined the Whangpoo river north of Shanghai and shelled the Chinese lines stretching from the Hongkew rifle range to the Woosung forts on the Yangtze river.

The Kiangwan civic centre, headquarters of the municipal government of greater Shanghai was one of the principal targets of the shelling. Many direct hits were scored on the palatial buildings which were erected at millions of dollars.

Just before the attack began, Chinese troops seized and scuttled six Japanese steamers.

Refugees from across the river in Pootung, centre of Chinese operations on the east bank, reported the Japanese bombardments had ruined the streets on the outskirts of the rich industrial area.

Simultaneously with the naval attack against Kangwan, a few miles north of Shanghai, proper, Japanese

(Continued on Page 6)

PIGS IS STILL PIGS.

SHANGHAI, Aug. 18.—(AP). — Life goes on as usual in war-stricken Shanghai.

While shells from Japanese warships crashed into Protung, across the Hangpoo river, this morning, 200 pigs rebelled against being driven down Avenue Edward VII.

They spread over the streets in all directions, disappearing up alleyways and under motor cars, disrupting traffic while coolies, futilely wielded their bamboo poles and pulled at the tails of the squealing porkers.

BRITISH WARSHIPS ORDERED TO FIRE ON SUBMARINES

LONDON, Aug. 18 (C.P.) — Havas News Agency said to-day in a copyrighted story that decision of the British Government to authorize British warships to fire on any submarine which attacks a British vessel is "interpreted in political circles here as a warning addresse dto Italy, although that country was not specifically named in last night's announcement."

Havas said it learned the order was given as a result of the sinking on Monday of a Spanish Government freighter near the south-west entrance to the Dardanelles, and said that "nobody here, so far as Havas could learn, believed the submarine which sank the Cindad de Cadiz there was a part of General Franco's navy, the few submarines of which have only a very limited field of action."

Guido Grollo, Italian Charge d'Affaires, was reported as calling at the Foreign Office to-day to ask the meaning of yesterday's communique.

Havas estimated about 100 British merchant ships of more than 3,000 tons each are in the Mediterranean every day. Protection for them now provided by the Royal Navy will be strengthened, the agency said it understood.

Deptford, England, claims that its new "gaseous discharge" street lamps make it "the best-lighted town in the country, if not in the world."

Chinese War May Postpone Sailing Of Peterborough Bride-To-Be

Bombs and shells which are raining on far away Shanghai as Japanese and Chinese legions square off for a bitter life and death struggle may frustrate Dan Cupid by causing postponement of the wedding of Dorothy Gavine, 194 London street, popular member of Peterborough's younger set.

Miss Gavine had planned to sail in the near future for Shanghai when news of the war outbreak in North China and the Shanghai district came last week. Her marriage to Jim Macfarlane of Toronto, who has been employed in Shanghai with the National Carbon Company for the past two years, was to have been solemnized on her arrival.

Awaiting arrival of further word from the prospective bridegroom, Miss Gavine is retaining her ship reservations and proceeding with her plans for departure from Vancouver. The National Carbon Company reported to relatives in Toronto this week that Macfarlane had been evacuated safely with others from Shanghai and is now in Manila.

Miss Gavine has been the recipient of a series of social honors here in anticipation of the wedding. Jim Macfarlane is well known in this district by reason of many years' summer residence at Chemong Park.

JUNIOR FARMERS FROM 7 COUNTIES COMPETE AT FAIR

The Hon. Duncan Marshall, Ontario's Minister of Agriculture, will formally open the Peterborough Industrial Exhabition Thursday afternoon, but two children who bought the first tickets at 8.40 o'clock this morning were the informal vanguard of the crowds that are expected to set a new attendance record this week.

Junior farmers from seven counties, 106 girls and 156 boys registered this morning for the long program of activities arranged for Junior Farmers' Day by A. D. Runions, representative of the Ontario Department of Agriculture. They were from Prince Edward, Hastings, Northumberland, Durham, Ontario, Victoria and Peterborough. Mr. Runions told The Examiner that the two junior groups were perhaps the largest since this feature of the Exhibition was instituted.

Judging competitions for the boys and project work for the girls introduced the young visitors to the serious business of their coming, and Mr. Runions had the assistance of agricultural representatives from neighboring counties for boys' branch.

Inter-County Calf Club

The inter-county calf club competition, which will be decided on Thursday attracted boys from five counties who have been engaged in caring for the 28 calves which they have brought to the Exhibition. This is a project which might be classed in animal husbandry, and was devised for the purpose of interesting boys of the farms in the practical

(Continued on Page 9)

Pays Tribute To Seamanship Of Captain And Crew Of Liner

Describes Collision With Ill-fated Danish Freighter "Maine."

Three local people were aboard the SS "Duchess of Atholl" when that liner recently collided in fog and rain off Boston with the ill-fated Danish freighter "Maine". They are: Mr. and Mrs. E. Bruce Fowler and their daughter Genevieve who reached the city last night after motoring from Quebec City at the completion of a holiday cruise to New York.

Fifteen hours after the collision the Danish steamer which had a gaping gash about 40 feet back of the port bow went down but her entire crew of 23 officers and men were saved.

Describing the scene that followed upon the collision, Mr. Fowler declared there was perfect order maintained aboard the Canadian Pacific liner and at no time was there any suggestion of panic. "The captain handled his ship in a marvellous fashion and the crew was splendid", he said paying tribute to their seamanship.

Asked if it was a very alarming experience, Mr. Fowler asserted with conviction, "We would not want to go through it again."

(Continued on Page 9)

Terms Are Believed To Be Acceptable To Textile Strikers

Barn And Crops Prey To Flames

(Examiner Correspondence.)

BONARLAW, Aug. 18.—Fire destroyed a large barn on the farm of Councillor Mark Shortt on Tuesday afternoon. Starting from some undetermined cause during threshing operations, the blaze spread with great rapidity. While machinery was salvaged from the barn, the entire season's crop was lost, including 100 loads of hay, two brood sows and 18 small pigs. Loss is covered by insurance. The farm is located on the Tenth Concession of Rawdon Township, two miles west of Springbrook.

UNTRUE REPORTS BEING SENT OUT JAPAN CHARGES

TORONTO, Aug. 18. — (CP)— British and United States' diplomats in China are sending "untrue reports" to their governments, said R. Masujama, Tokyo lawyer and honorary delegate to the Canadian Bar Association convention here today. Japan is attempting to protect her financial interests and her people in China, he said.

If Britain and the U. S. were acquainted with the true situation in China they would take the same action as Japan in attempting to restore order, Dr. Masujama believed. "We are not attempting to capture China—it is too big, there are too many people."

The Japanese lawyer said China derived benefit from foreign investments as they raised the standard of living and developed the industrial life of the country.

Ruled by War Lords

"China has been ruled by a group of war lords. They are nothing better than gangsters dressed in uniform," he said. "They have had a central government in name, but in fact they have done nothing but fight among themselves. They have made foreign investments unprofitable.

"China has broken more than 100 treaties with Japan. She has done the same thing with other countries. These diplomats from Great Britain and the United States have sat around enjoying themselves, playing their time away. They have understood the truth but have neglected to write it in their reports. They have preferred to remain on good terms with the Chinese authorities.

"Now these other countries which should be helping Japan are sitting back and letting Japan do the dirty work.

"The world's need today is international understanding," said Dr. Masujama. "International understanding can be maintained only through honest diplomatic reports."

Endeavor Leading In Astor Cup Race

NEWPORT, R.I., Aug. 18. (AP)—T. O. M. Sopwith's Endeavour II, unsuccessful challenger for the America's Cup, led a fleet of about 20 boats, including Harold S. Vanderbilt's Ranger, over the starting line at 12.10 p.m. EDT today, in the race for the Astor Cup.

Ranger, conqueror of Endeavour II in four straight races for the America's Cup, also trailed Chandler Hovey's Rainbow at the start but quickly took the lead. Gerard B. Lamber's Yankee, winner of New London to Newport race yesterday and Sopwith's Endeavour I trailed at the start.

The race was over a 25.3 miles irregular triangular course.

J. L. Cohen, Strikers' Counsel, Is Extremely Hopeful of Settlement.

Peterborough textile strikers were directed by their leaders to gather at the East City community Hall at 4 o'clock this afternoon and hear the strike settlement proposal which was formulated during negotiations at Queen's Park under Premier Hepburn's chairmanship Monday and Tuesday. No word of the nature of the agreement proposal was available as the hour for the meeting approached.

Word the general strike body was to be consulted came by wire from Organized Welch and Strike Chairman Mike English before they left Toronto this morning. It was not stated whether or not the proposed agreement would bear the recommendation of the leaders. Apparently it had not been reported to the full strike negotiation committee up to noon to-day and would not be reported until the hour of the general meeting.

Besides Chairman English, only four members of the strike committee of twelve went to Toronto for the Hepburn conference. They are Clifford Willis and Joseph Vinette of the Auburn, and Lucy Ronco and Noman Haigh of the Bonner-Worth.

Strike leaders were to arrive in the city by car shortly after the noon hour.

Uncertain what to expect, strikers milled about in small groups on downtown street corners during the greater part of the morning. As leaders left the city to return to Toronto yesterday after their police court appearances here yesterday morning they said a meeting would be held here at 11 o'clock this morning for the purpose of reporting the proposal and, as a result, a large group of strikers gathered about the East City hall at that time. Unexpected developments in Toronto this morning were believed to have caused the postponement.

A conviction that to-day's meeting would see the virtual end of the strike and that both Bonner-Worth and Auburn strikers would be back to work by next Monday was general among the strikers this morning, based on the tenor of press despatches from Toronto. Individual strikers were of the opinion their leaders would not return to the city to-day unless they had obtained something definite to offer the general strike body.

Order and comparative quiet reigned at the two plants as non-strikers reported as usual for work at 7 o'clock this morning. Small picket groups were on hand at both plants and a few watchful police continued on duty. No incidents occurred.

TORONTO, Aug. 18 (C.P.). — An agreement to end the strike on 2,000 Cornwall and Peterborough textile workers to-day waited ratification by the parties concerned. It was drafted at a two-day Queen's Park conference with Premier Hepburn as mediator.

When the conference broke up yesterday afternoon, J. L. Cohen, solicitor for the United Textile Workers of America, with which the strikers are affiliated, said an agreement which might be acceptable to the striking workers in Peterborough mills of Dominion Woollens and Worsted, Limited, had been prepared.

A similar agreement was drawn regarding Canadian Cottons Limited, whose three Cornwall plants are strike-bound, and its workers. Before it could be assented to on behalf of the company, General Manager R. G. Tolmie was called out of town, his approval is needed for a minor change.

Mass meetings of strikers in each community will receive the agreements and pass on them by Saturday, it is expected. Mr. Cohen said he was "extremely hopeful" and Premier Hepburn expressed satisfaction with conference results.

Pickup Plane Sent To Heenan's Aid

BISCOTASING, Ont., Aug. 18 (C.P.). — An Ontario Forest Service airplane left here this afternoon for Marish Lake, about 60 miles southeast of Biscotasing, to pick up Hon. Peter Heenan, Provincial Minister of Lands and Forests, and others forced down last night on a flight to Foleyet in an attempt to settle a lumber mill strike.

Mr. Heenan's plane was forced down on Martin Lake by engine trouble, it was learned to-day, but was landed without mishap. The Minister is accompanied by Louis Fine, chief conciliation officer of the Provincial Labor Department. The two will attempt to get the strikers' approval of peace terms arranged in Toronto yesterday by the employers, the Pineland Timber Company, and Premier Hepburn.

Bunny Austin Still A Target For Abuse

Hull, England, Aug. 18.

YEARS after he introduced shorts to the game, H. W. (Bunny) Austin is still getting abuse.

He told a Rotary Club here people had written him saying that he, as an international sportsman, should know enough to be correctly dressed.

"Long trousers for tennis are foolish," he said.

Record and Forecast of Weather

LOCAL TEMPERATURES

Night Low	Noon.	—Yesterday— Highest.	Lowest
60	85	97	68
This date last year		80	47

Peak of a three-day heat wave was reached yesterday afternoon with a temperature of 97 degrees, which equalled this year's previous high mark of July 8. Children's Day at The Exhibition last year had a maximum temperature of 90.

Peterborough's 97-degree temperature yesterday was highest reported to Meteorological Services; nearest maximum was at Moose Jaw with a report of 94.

Lower Lake Region and Georgian Bay —Fair and warm to-day and Thursday; cool to-night; moderate north-east winds to-day, becoming variable on Thursday.

Northern Ontario — Fair and becoming a little warmer, Thursday; Southwest winds; mostly fair and moderately warm; probably scattered showers before night.

Ottawa and Upper St. Lawrence Valley — Fair and moderately warm to-day and Thursday; cool to-night; moderate northerly winds to-day, becoming variable on Thursday.

Lake Superior — Moderate to fresh south-east to south-west winds; mostly fair; probably showers over west portion to-night. Thursday: Moderate to south-west to north-west winds.

BUSINESS MEN ARE JUBILANT AT KING VETO

CALGARY, Aug. 18.—Jubilant over the Federal Governments decision to disallow the Alberta banking legislation, Alberta businessmen to-day declared there was a 'grave suspicion" Premier Aberhart would soon go to the people.

This theory was discounted by J. J. Bowlen, M.L.A., House Leader of the Liberal Opposition, who termed the legislation "ridiculous from start to finish."

Edmonton theories were that a general election would not be called; that the Government would continue its efforts to introduce Social Credit before a new session was called to take legislative action to this end.

The disallowance was called the "quickest and best way to end it," by Mr. Bowlen. He declared hundreds of thousands of dollars were being tied up waiting to see what the Government was going to do, and as much more ready to come into the Province as soon as Government policies were known.

"We have stood too much footing now," said Mr. Bowlen. "Premier Aberhart was advised the legislation was ultra vires, yet he went ahead. They have fooled too much with the situation."

Asked if the Federal decision would mean an election—that Premier Aberhart would go to the people, strengthened because he could argue the Federal Government had tried to interfere with the Province—Mr. Bowlen said: "Why, an election would not prove anything."

Mr. Bowlen conceded, however, that there would be a "good chance" to defeat Premier Aberhart if he went to the country now.

"There was no common sense to the legislation," he said. "It was not his idea. The legislation was written by these two emissaries from England. There is no doubt of that Aberhart is taking some one else's word for it."

Business men, however, thought an election was in the offing. With one accord they refused to be quoted, but talked freely "off the record."

"So many things have happened here that they couldn't continue to flaunt the Dominion Government," said one prominent businessman. "Premier Aberhart might go to the country. Feeling is that he was looking for some way to get out. He suggested certain things and promised certain things which he has been unable to carry out, and now, this is his excuse to go to the country."

"A Dead Horse"

A mortgage man said the Aberhart Government was a "dead horse now." He declared people were becoming more and more unsatisfied.

"Two out of three of my tenants who are Social Creditors are now dropping out because of dissatisfaction," he said.

A lawyer said Premier Aberhart was "just praying for an excuse to go to the people, and now he has got his chance," an election is the "only thing he can do now."

"The whole Act was meant as a build-up to an election," he declared, adding that hands of lawyers were being tied, that "we can't do anything toward collecting debts, and no money is coming into the Province."

A business man who is in constant touch with all classes of trade and the professions, said the taking away of civil rights caused more "bitter resentment than anything else."

"He would outlaw the bank clerk who didn't get a license, prevent him from going to the courts. He may do it with me. Our forefathers fought harder than anything else for our civil liberties. If he does it for one class it is natural to suspect he may do it for all.

"It is for the courts to determine what is just and what is unjust. We have judges who are honest and competent, and Canadians pride themselves on their courts."

APSLEY

A number from here attended the Anglican picnic held at P. Tanner's Landing, Loon Lake, on Thursday and report a very enjoyable supper.

The Women's Institute met on Thursday evening at Mr. Will Johnson's. They had as their guests the Home-making Club. Margaret Hastings, one of the girls who attended the conference in Guelph, gave a report of her trip there. The other girl who attended, Margaret Tucker, was unable to attend the meting and will give her report at a later meeting. Muriel McColl, local leader in 'Cotton May Be Smart,' gave a report of Achievement Day in Peterborough June 24th. Mrs. R. Tucker read a poem, 'Throw Your Flowers Nok.' Current events was given by Mrs. R. Tucker and Mrs. W. Lean.

The lunch committee, Mrs. R. Tucker, Mrs. N. E. James served lunch and Mrs. W. Johnson served liberal helpings of ice cream.

The September meeting will be held at Mrs. W. Lean's on Sept. 2nd at 2.30 p.m. This will be "grandmother's meeting" and we will have as our guests the Hall's Bridge branch.

Fishing is reported very good in our lakes.

Mr. and Mrs. Howard Steele of L'Orignal, accompanied by Mrs. A. Windsor, visited friends here last week.

Mr. and Mrs. R. Cobb, Toronto, called on friends on Monday.

Mr. and Mrs. T. C. Young, Lakefield, passed through the village Monday.

Miss Edith Shaver, of Hamilton, who has been at the Apsley House the guest of her cousin, Evelyn Reid, has returned home. Mr. and Mrs. O. V. P. Shaver motored from Hamilton for her.

Mrs. J. Pammett of Peterborough, is visiting her mother, Mrs. B. Coones.

Mr Sam Carr is with his sister, Miss Hannah Carr in Norwood.

Doreen and Norma Hales are in Peterborough visiting their aunt, Mrs. Bert Lean.

Mrs. Hales is visiting her daughter, Mrs. Bert Lean in Peterborough.

Iris Smith and Pauline Barron are visiting the latter's grandparents in Norwood.

Mr. and Mrs. Russell Tucker and Elma were weekend guests of Mr. and Mrs. R. Tucker.

Mr. Reg. Windsor of Lindsay, was in the village to-day on business.

Mrs. O. E. Smith and her daughter, Ella Smith, spent last week with her husband, Mr. Guy Smith.

Yesterday's Deaths

(By the Canadian Press.)

Quebec — Thomas J. F. King, 56, assistant district engineer for the Canadian National Railways.

New York — Miss Teresa R. O'Donoghue, president of the Ladies of Charity of the Catholic Charities of New York.

Rodeo, Calif.— Mrs. Elizabeth Ann Gomez, 67, mother of Vernon (Lefty) Gomez, New York Yankees pitcher.

Boston — Edwin Doak Mead, 87, author, lecturer, and noted peace worker.

Ann Arbor, Mich. — William G. Smeaton, 101, oldest Past Master of the Kingston, Ont., Masonic Lodge.

Los Angeles — Rodolfo Chiari, 67, former President of Panama Republic.

Hendaye, Franco-Spanish Frontier — Monsignor Justo Echeguren, Bishop of Oviedo, Spain.

Ottawa — Archibald H. McAdam, 59, woods manager of he J. R. Booth Lumber Company.

HEALTH SERVICES ARE CO-ORDINATED

LONDON, Ont., Aug. 18 (CP).—Transfer of Dr. John R. Wilkey, school medical official, to the city Health Department as assistant medical officer of health and merging school nurses with those on the city staff, is the objective of the Board of Health as part of its plan to co-ordinate health services in London. Dr. Wilkey would act as director of medical service.

At a special meeting the Health Board adopted unanimously Mayor T. F. Kingsmill's motion, covering this proposal. City Clerk K. Crawford was instructed to invite the School Board to name a committee to meet health officials for a general discussion.

Dr. A. C. Harris, head of the city department, thought this plan would be "an ideal set-up," while all board members were of the same mind.

The motion came after a report, presented by Dr. Harris, had been considered, in which reorganization of the city's nurses was proposed in accordance with the board's wishes.

Nine zones are planned, with a nurse detailed to each zone. The division is based on the population in order to give each nurse the same amount of reasonability.

Dr. Harris did not agree with the board that a member of the present nursing staff should be chosen as supervisor. He was of the opinion the nurses would prefer an outside appointee.

SPECIAL VISITORS NURSERY BANNED

CALLANDER, Ont., Aug. 18 (CP).—Dr. Allan Roy Dafoe plans extra precautions to safeguard the health of the Dionne quintuplets because recent colds have lowered their resistance to disease. Latest edict is that even special visitors are banned from the nursery for an indefinte time.

"You know their resistance has been weakened somewhat by the recent colds they had," said Dr. Dafoe. The ban on all visitors is to prevent infection of any disease, including infantile paralysis, from being carried to the five little sisters. The doctor said, however, no infantile paralysis had ben reported here.

Cecile played again with the other four little girls today, her period of isolation because of a cold at an end. When Dr. Dafoe declared her well again, Cecile joined her sisters in the nursery, but now she can accompany them in the outdoor play yard as well.

With the last quintuplet restored to health, their twice-daily public appearances before throngs of tourists has been resumed, though until the ban on special visitors is lifted only Oliva Dionne and Mrs. Dionne, the parents, can visit them in the nursery.

MARKET EMBATTLED

LONDON—(CP).—Petticoat Lane, famous Whitechapel Sunday market, was ordered closed by 2 p.m. and after that deadline police took stalls from 20 traders who will fight the matter in courts.

PICTURES QUEBEC AS GREAT BARRIER AGAINST THE REDS

LAKE COUCHICHING, Aug. 18 (C.P.). — French-Canadians, used to ancient ways of living and because of religious stability, serve as a bulwark against subversive theories or "ideas contrary to existing ones," Jean St. Germain, Montreal lawyer, told the Canadian Institute on Economics and Politics on Tuesday.

"For the last 150 years French-Canadians have been isolated both spiritually and politically, and for that reason are little influenced by outside happenings, although since the Great War French-Canadians have become more aware of the progress of the civilization of their English-Canadian cousins," he said.

Mr. St. Germain said Communism was an example of what he meant by "subversive ideas." "The French-Canadians, both Protestant and Catholic alike, are deeply rooted in their land settlements and are strong individualists for that reason," he said. "Communism is therefore contrary to the French-Canadians' existing way and idea of living."

A question concerning Quebec's recent "padlock law" was asked Mr. St. Germain, and he replied: "I am not entirely in sympathy with the law since it might endanger the liberty of free speech, but there is no doubt that someone, possibly the clergy, influenced Premier Duplessis when it was passed.

"But at the same time I think much of the wide concern given it by English-speaking Canada is caused by the slightly different shade of meaning they attach to it through the fault and difficulties of translating the law into English from the French original."

"The French-Canadians are becoming more Canadianized in the national sense every day," he said, discounting the idea of a secession move in Quebec. "They feel that through their larger birth rate they will in time become strong enough to be considered on equal terms by English-speaking Canada, but aside from that they are very much inclined to live in their own way."

Body of Man Found In Small Trunk

NEW YORK, Aug. 18—(AP)—The body of a man wedged into a small trunk was found yesterday in the freight office of the railway express agency at 10th Avenue and 33rd Street. The body was not dismembered.

The trunk had been shipped in New York City, express agency officials said, and was destined for an out-of-town address. Employees noticed an odor which led to an inspection of the trunk.

The trunk was brought to an agency office today in a taxicab in which two men rode.

One of them identified himself as Joseph Marshall and said he wished the trunk expressed to himself collect, in care of the railway express agency at Memphis, Tenn.

The trunk was accepted and the men walked away.

TRENT RIVER

Mr. and Mrs. Will Christie of Toronto, spent the week-end at their cottage.

Miss Josephine Terry left Monday for New York City to remain for an indefinite time.

Dr. Buck of Minneapolis, is a visitor with Mr. George Wigmore, at the home of Mr. and Mrs. W. G. Barrie.

Mr. and Mrs. William Thompson of Westwood, Mr. and Mrs. Robert Barrie of Oakville were Sunday visitors with Mr. and Mrs. W. G. Barrie and family.

Mr. and Mrs. W. G. Scott, Mr. and Mrs. Harold Vanvolkenburg and son Eldon of Norwood Road, were Sunday visitors with Mr. and Mrs. W. A. Davidson.

Miss Frances Dart, Reg. N., of Port Hope, and niece, Miss Winnifred Radcliffe, arrived Monday from Rochester, N.Y., to holiday with the former's mother, Mrs. George Dart.

Miss Delia Meyers, of Detroit, Mich., was a week-end visitor with Miss Ferne Longmuir.

Strikers Meet Premier Hepburn

Alex Welch, organizer for the United Textile Workers Union, who was arrested and held for several days following the outbreak of violence at Peterborough, before being released on bail, is shown at the Ontario parliament buildings in Toronto prior to attending a meeting in Premier Hepburn's office. Members of the provincial government, two firms and representatives of organized labor met the premier in an effort to settle the strikes at Cornwall and Peterborough.

SAYS WAR DANGER IS EXAGGERATED

WINDSOR, Ont., Aug. 18 (CP).—Danger of world war is greatly overrated, according to Hon. H. T. Armstrong, 41-year-old New Zealand Labor Minister, stopping here on his way home from a five-months tour of Italy, Germany, France, Switzerland and the British Isles. "It is my firm opinion that the people of Italy and Germany do not want war—least of all with Great Britain," he said.

France has banned the importation of eggs for hatching.

Il Duce Invited To See Manoeuvres

Berlin, Aug 18.

CHANCELLOR ADOLF HITLER has invited Premier Mussolini to attend Germany's army manoeuvres in September, it was revealed tonight. Il Duce, who is expected to arrive in Berlin about Sept. 20, will spend a week here, probably conferring with Nazi leaders.

EFFECTIVE TRAP

LINCOLN, Neb.—(CP). — A trap consisting of a 500 candle-power light over a metal funnel, invented here for farmers, is guaranteed to snare 100,000 bugs a night.

STRANGE DISEASE KILLING HORSES

WINNIPEG, Aug. 18 (CP).—Representatives of the Manitoba Veterinary Association and Federal and Provincial agriculturists today turned to United States laboratories for a further supply of encephalomyelitis serum in efforts to check an epidemic of the disease that has killed scores of horses in Manitoba and Saskatchewan.

Only stock of the serum in Manitoba was 100 tubes—sufficient for 100 initial doses. This was insufficient to care for the reported hundreds of stricken animals.

Symptoms of the strange horse disease which took a 20 per cent. death toll of horses affected in 1935 in Central Canada, are drowsiness in the animal, followed by a condition in which it loses control of muscular action. Only infrequently have cases been reported in urban centres, leading to the belief the disease is contracted from virus in the soil.

BREAKS WOODEN LEG.

HOLLYWOOD, Aug. 18 (AP).—Earl Bunn, a movie pirate, fell from the mast of a ship, broke one leg and bruised the other.

After getting the bruised member treated in a studio hospital we went to the carpenter shop.

There he had the broken leg—made of oak—repaired.

HAVELOCK

Miss Edith Roberts has returned from Toronto where she has been attending summer school for the past six weeks.

Miss Joyce Archer of Toronto, is the guest of her aunt, Mrs. C. Roberts.

Mrs. Robert Jones spent a few days last week with friends in Toronto.

Mr. Nelson Chiles, of Millbrook, spent last week with his parents, Mr. and Mrs. George Chiles.

Miss Bessie Curtis of Welland, is visiting her mother Mrs. T. Curtis.

Mr. and Mrs. Clifford Knox and children, Bobbie and Marion, spent the past week with Mr. and Mrs. Joseph Little.

Miss Marjorie Quinn is the guest of Miss Vaughn Brown at Trent River.

Mrs. Clarence Hales (nee Adelaide Paige) and daughter Carrol of Chatham are the guests of Mrs. Fred Wrightly.

Dr. and Mrs. Joseph Holderoft and grandaughter Betty Holderoft, have returned from a motor trip to the Maritimes.

Mr. J. H. Moore of the C.P.R. station staff is on his holidays and with Mrs. Moore and family is visiting various parts of the province.

Mr. and Mrs. T. P. Lancaster of town, accompanied by their daughter, Miss Vivian Kindred of Toronto, left last week to attend the annual convention of Weekly Newspapers Association, to be held at Halifax, on August 12, 13, 14. They are motoring to the Nova Scotia capital via the Gaspe Road.

Born.—In Kirkland Lake on Monday, August 9, to Mr. and Mrs. George Kennedy, formerly of town, a daughter.

SEATS FROM THE KING

LONDON—(CP).—The King and Queen are among many contributors to a fund for providing seats in public parks. One contributor specifies his seat be for "prior use of disabled soldiers."

Reserved Seat Tickets
For the
Peterborough Exhibition
Can Be Obtained At
Bond's Drug Store
Get them the day before. Tickets ordered by phone must be picked up for afternoon performance by 12.30 o'clock, for evening performance by 6.30

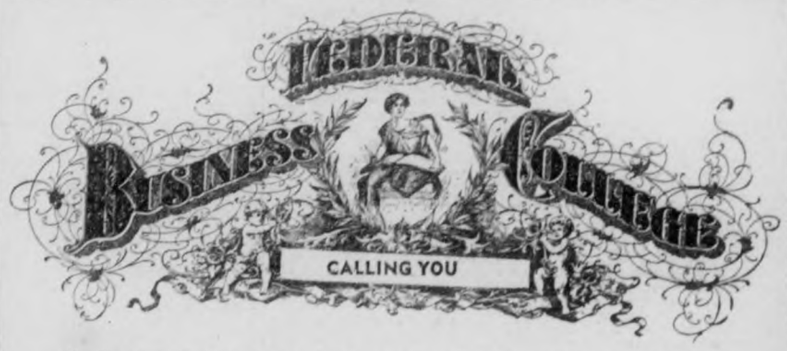

To Prepare for Business. A Job awaits you after taking a specialized "Federal" Course. All Business Subjects taught personally and thoroughly. All Graduates Placed. Phone 249 for appointment. Wednesday, September First, FALL TERM.

R. M. HOUSTON, F.C.I.
124 Hunter St. West - - - Peterborough

A CONTRACT THAT GUARANTEES Better Flavour OR YOUR MONEY BACK

"I'm particular about food—so when I say I'm all for Quaker Corn Flakes—it really means something."

"I'm for any food that has better flavour . . . that's why I always buy Quaker Corn Flakes."

45 Laughs in 30 Minutes — Kaltenmeyer's Kindergarten, C.B.C.T. Every Saturday 5.30 p.m. (E.D.T.).

● If these crisp, golden flakes of toasted corn that come to you in the big yellow package are not the *best flavoured*, most delicious corn flakes you ever tasted, we will gladly *refund your money*. Try them and discover their tempting, toasty crispness.

QUAKER CORN FLAKES

Yes, Oldsmobile Gives You EVERYTHING FOR SAFETY AND LONG LIFE

AT a price just a little above the lowest, Oldsmobile gives you all the modern safety features you want and should have. Look at the new Unisteel Turret Top Body by Fisher, which surrounds you with solid steel on every side—and safety glass throughout. Test Oldsmobile's Super-Hydraulic Brakes that assure quick, smooth, straight-line stops at a touch of the brake pedal. Note how Knee-Action Wheels . . . Dual Ride Stabilizers . . . and Center-Control Steering give you a safe, easy ride and positive control, on any road, without swerving or sidesway.

And Oldsmobile is just as dependable as it is safe. It is quality-built to give you the utmost in carefree, economical motoring. We invite you to come today for a trial drive in an Oldsmobile 95 h.p. Six or 110 h.p. Eight.

Ask about monthly payments to suit your purse on the General Motors Instalment Plan.

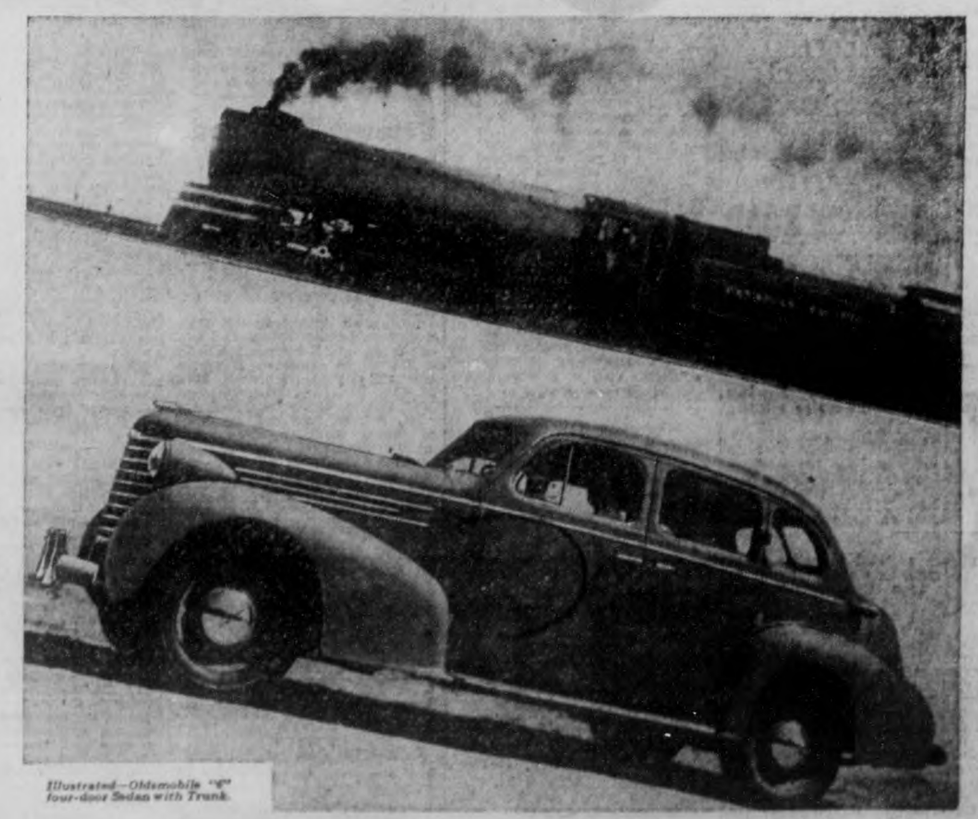

Illustrated—Oldsmobile "6" four-door Sedan with Trunk.

PRICED FROM $1065

(6-cyl. Sport Coupe with Opera Seat) Delivered at factory, Oshawa, Ont. Government taxes, license and freight additional. (Prices subject to change without notice).

8-CYLINDER MODELS ALSO AVAILABLE

OLDSMOBILE

"THE SMARTEST CAR OF THE YEAR...THE SMARTEST BUY OF THEM ALL"

J. K. HUGHES, LTD.
340 WATER STREET PHONE 1347

Text Of Premier King's Wire To Premier Aberhart Of Alberta

OTTAWA, Aug. 18.—(CP)—Following is the text of the Prime Minister's wire to Premier Aberhart acquainting him with the Government's decision to veto three bank acts:—

1. I am in receipt of your telegram of Aug. 16, rejecting the proposal that the Government of Alberta agree to facilitate hearing of a reference to the Supreme Court of Canada of certain legislation enacted at the recent session of the Provincial Legislature of Alberta, and not to take any steps toward enforcement of these measures pending the determination of the reference.

My colleagues and I regret that the Government of Alberta have declined to co-operate in this reasonable course. We have accordingly had to consider what action is required on the part of the Government of Canada in the exercise of its powers and duties as established by law.

2. We are advised that there is no possible doubt that the measures purporting to control banking and credit by a body or bodies appointed by the Province of Alberta, and seeking to enforce that control by depriving individual citizens of their established right of appeal to the courts, are beyond the powers of the Provincial Legislature and constitute an infringment upon the recognized powers of the Dominion. The fact that under the Constitution from which both the Federal and the Provincial Legislatures derive their jurisdiction, the field of money and banking fals to the Federal authority, has never been seriously questioned in the seventy years since Confederation.

3. It is not necessary at this time to enter upon any discussion of a banking and monetary policy. You refer to a statement of mine that "credit is a public matter, not of interest to bankers alone, but of direct concern to every citizen." The truth of that statement is, I think, beyond question. The system of banking and currency established by law in any country is a matter of vital concern to all the citizens of that country and to the Parliament elected to carry out their will. In the case of Canada, it is the citizens of the whole Dominion who are concerned, and the Federal Parliament which is entrusted with the duty of regulating and controlling the system of banking and currency. In the recent amendments to the Bank of Canada Act, Parliament has accepted the principle of public control of credit. It is the function of the Central Bank not the chartered banks, to control and regulate the volume of credit and currency in Canada, and the chartered banks carry out the ordinary business of banking within the framework of control and regulation established thereby and under other Dominion legislation in regard to banking.

4. We cannot accept any attempt to confuse the issue involved by references to financial tyranny or plutocratic opposition. The Government of Canada has no sympathy with any form of tyranny, whether exercised by bankers or by any other body, nor do we believe that the people of any part of Canada are prepared to accept plutocratic or any other type of dictatorship.

If it is felt that changes should be made in the banking or currency laws of the Dominion it is open to any citizens of the Dominion residing in Alberta, or in any other Province, to seek to have those changes made by the only body which has the due authority. The issue in the present instance is that a direct attempt is being made to infringe upon a field of jurisdiction universally recognized as falling to the Dominion, and to buttress this action by denying any questioning of the constitutionality of this section in the courts, except, I gather from your telegram, after acceptance of such illegal infringement.

5. A reference to the Supreme Court of Canada, coupled with an agreement by your Government to refrain from action pending the decision, would have met the immediate case. But agreement to suspend action not being forthcoming, a simple reference to the courts would not be enough to avoid confusion and disturbance. We have, therefore, upon full consideration, found no alternative to exercising the responsible duty conferred upon us, by disallowing the acts in question. I am sending you a copy of the recommendation made to the Governor-General in Council by the Minister of Justice and duly approved today.

6. I wish in conclusion to express the entire willingness of the Government of Canada to consult with your Government as to any measures which may be found practical and effective in solving the problems which beset Canada in common with other countries. We recognise the difficulties which face the people of Alberta and other sections of Canada as the result of the legacies of war, changes in the price structure, the disturbance of world trade and the prolonged depression. These difficulties we have been endeavoring to we believe, be solved by orderly process, without violation of the clear provisions of the Constitution as it stands at present, or as it may be amended from which both Federal and Provincial authorities derive their powers. We believe, moreover, they can be solved without violation of the free recourse to the courts which is essential to the maintenance of our democratic institutions and the preservation of the hard-won rights and liberties of individual citizens.

W. L. Mackenzie King,
Prime Minister.

Marriage By Proxy

Mrs. Florence Lois Holden, 41, ABOVE, Berkeley, Calif., widow, will marry Maurice V. Miller, British consulate attache in Barcelona, Spain, by proxy. The unusual situation was created by the current war in Spain, where her fiance, Maurice V. Miller, is attached to the British consulate in Barcelona. Miller cannot leave his post and Mrs. Holden cannot cross the Spanish border unless she first becomes Mrs. Miller. Mrs. Holden filed notice of intention to wed Miller within 90 days, after asking the advice of the Spanish consulate in San Francisco. The marriage will be performed with another woman taking Mrs. Holden's place, it was explained, as soon as the papers reach Barcelona.

TRENT RIVER

Mr. and Mrs. W. R. Parker and son Allan of 522 Charlotte street, Peterborough; Mr. and Mrs. Thos. Morton of Toronto (who are spending the holidays at their summer home at Norwood), spent Saturday afternoon here on a fishing expedition which proved most successful.

Miss Peggy Dawson of Long Island, N.Y., arrived Saturday to holiday with her mother, Mrs. Ross McLaren and Mr. McLaren at "Bonnie Bank."

Miss Marion Morris of Toronto, is holidaying with her uncle and aunt, Mr. and Mrs. Claud Goodman at their island summer home.

Mrs. D. E. Tait and Miss Helen Tait of Campbellford, were Saturday visitors with Miss B. G. French.

Mr. and Mrs. Jack Kearsey and Mr. Thomas Wight of Toronto, were week-end visitors at "Cedar Isle."

Mr. and Mrs. Kenneth Wood and daughter Margaret and son John returned Sunday to Toronto after two weeks at "Athlone."

Mr. and Mrs. C. E. Yount, Mr. and Mrs. Kenneth Comer, Mrs. Mary Goings, Mr. Clarence Yount of Alliance, Ohio, are spending two weeks at "Rest-a-While."

Mrs. Roberts has returned to Toronto after holidaying with Mr. and Mrs. Apted.

Mrs. Apted returned Saturday from spending a week at Toronto.

Mrs. Harrison and children returned Monday to Toronto after two weeks at Glendower.

ENJOYABLE TIME AT ANNUAL PICNIC

SPRINGVILLE, Aug. 18.—The annual Sunday school picnic of Springville United church was held on Wednesday, Aug. 11 at Fairbairns Creek (Sunnybrook Farm). The afternoon was spent in sports, including swimming and races, the latter resulting, as follows:

Girls 5 years and under—Merlyn Bowles.

Boys 5 years and under—Carl Preston.

Girls 7 years and under—Doreine Bidgood.

Boys 7 years and under—Stewart Shaw.

Girls 9 years and under—Florence Sweeting.

Boys 9 years and under—Jack Preston.

Girls 11 years and under—Joy Preston.

Boys 11 years and under—Harold Cathcart.

Girls 13 years and under—Mamie Cathcart.

Boys 13 years and under—Raymond Kelk.

Girls 15 years and under—Jean Coleman.

Boys 15 years and under —Harold Davis.

Young ladies' race—Ruth Hunter.

Young men's race —Clairemont Morgan.

Married ladies—Mrs. B. Preston.

Married men—Mr. S. Staples.

Three-legged race (girls)— Jean Coleman and Opal Johnston.

Three-legged race (boys) —Eric Kimball and Russel Davis.

Shoe kicking contest (girls)—Myrle Davis.

Back race (boys)—Jack Preston.

Ladies' rolling pin throw—Mrs. Neals.

Rhubarb race—Percy Sweeting and Janet McIntosh.

Boot race—Dorothy Cathcart and Clairemont Morgan.

Relay race—Doorthy Cathcart's team, consisting of Clairemont Morgan, Percy Sweeting, Mamie and Dorothy Cathcart.

A mystery man on the grounds afforded sport for the curious. He was finally found in the person of Mr. M. Johnston by Mary Dunford and Opal Johnston.

Supper was served in picnic style and no weighty baskets remained to be carried home again.

Concluding the successful picnic and merry afternoon a softball game was played with Vedma Staples and Janet McIntosh as captains, honors falling to the latter team.

CENTRETON.

The Y.P.S. are holding a picnic at Prequ'ile Point on Tuesday, Aug. 24.

Committee for sports and canteens were appointed for the Mission Band picnic on Aug. 27.

Mrs. Wm. Score, Mr. and Mrs. W. Sherwin, Cobourg, spent Friday in the village.

Ex-Strip-Tease Artist Marries

Honeymooning after their recent marriage in a careening water taxi, 20 miles off the California coast, are former famed strip-tease dancer, now film actress, Louise Hovick, better known as Gypsy Rose Lee, and Robert Mizzy, from New York. They plan to have the tie solemnized anew—but in a more conventional manner, early next week.

CHINESE MINISTER PURCHASES ARMS

VIENNA, Aug. 18 (A.P.). — Dr. H. H. Kung, China's Finance Minister, wound up a "satisfactory" European business trip yesterday with a shopping tour for war planes, shells and gas masks.

Dr. Kung arranged at least three European loans for his country and obtained a $50,000,000 commercial credit with the Skoda (Czechoslovakian) armament firm.

He visited munitions factories of Hirtenberg and Wienerneustadt preparatoryto placing "big" orders.

After his "shopping" was finished Dr. Kung talked excitedly of his European tour. Banging a table, he declared the trip has shown him "how great is the sympathy everywhere for China."

Dr. Kung said credits he obtained in Europe will be used for railroads.

His secretary, however, explained further that European funds would be used to buy airplanes and other supplies "which can be classed as war materials."

The huge Chinese army, Dr. Kung said, is better prepared than many imagine.

"The reason the Japanese are striking now," he explained, "is that they realize our army was steadily and quickly improving.

"As far as I'm concerned, the Japanese started the war because Chinese refused to be a stepping-off place for a Japanese war against Russia. China could have bought a temporary peace."

The Chinese minister left last night for Genoa, en route home to China.

Boys' Camp Leader Reaches Safety

MATTAWA, Ont., Aug. 18 (CP).—G. Blake Knox of Montreal, counsellor-in-charge of a boys' camp near here, was lost in the bush for two days and stumbled back to civilization Saturday, 40 miles from the point where searchers were looking for him. Without food, he suffered from weakness and chills, but is now recovering. A posse of 74 men under Park Ranger McDougall combed the woods near Sturgeon Lake. Knox emerged at Brent on Mink Lake.

LAKEFIELD & STONEY LAKE SERVICE
STEAMER will leave for the Lake at 9.00 a.m. and 5.00 p.m.
Drive to Lakefield and catch the 9.00 a.m. Boat and have a Sail Through the Lake.
For Excursion Rate, apply to G. H. YOUNG, 424 Park Street.
Telephone 568.

"COLONIAL" TUMBLERS
CUPS AND SAUCERS
Popular price. LOOK how low-priced! ..... 3 for 9c
Your choice of all white, and decorated sets ..... 2 sets 9c
METAL POT CLEANER
Handy for cleaning and brightening utensils ..... 2 for 9c

ZELLER'S
RETAILERS TO THRIFTY CANADIANS

DISH MOPS
Just the thing to make dish washing a pleasure! ..... 2 for 9c
FLY CATCHERS
Here's a value that's right seasonable! ..... 6 for 9c

Step Right This Way, Folks— For Fat SAVINGS!

Here's a sale that puts the big buying power right back into your pennies! That's certainly NEWS for those who think that anything less than a 10c-piece is of no consequence. We know you will not fail to read this ad.; but we suggest that you do not fail to come into the store THURSDAY, FRIDAY, SATURDAY, for there are many unadvertised values as tempting as the advertised ones!

Values That Talk in Terms of Thrift!
- FRAMED PICTURES: Size 5 by 7. Scenes, silhouettes, studies, and many other types.
- PAPER NAPKINS: "Cellophane" packaged. 70 white or 60 assorted colours.
- SUN GLASSES: Amber, green, and other anti-sun glare colours. Neat frames.
- HAIR BANDEAUX: Various fashionable colours and designs.

9¢ EACH

Men's Handkerchiefs
All white, size 16 by 16, with ¾" hem. White with woven striped coloured borders. You bet they're worth more, but Zeller's Sale price is ..... 2 for 9c

9¢ PER BALL
KNITTING WOOL
2, 3 and 4 Ply. Favourite "Knitwell," "Silver Star" and "Lucerne" brands. A new assortment of appealing shades. About 1-oz. to the ball.

9¢ EACH
ORIENT TOILETRIES
Cold and Vanishing Creams, Liquid and Solid Brillantines, "Whisper" Face Powder, Lotions, Eau de Cologne, Skin Balm, Florida Water, Bay Rum, Hair Tonics and Dressings, etc.

2 FOR 9¢
TERRY WASH CLOTHS, 12 x 12. White with striped borders of red, blue, green.
WHITE CROCKERY, including Fruit dishes, 6½" and 7" Plates, Footed Bowls.
COMBS, Pocket and Bobby sizes. Various colours.
SHOPPING BAGS, handy size. Of sturdy brown kraft paper.
LACE DOILIES, dainty and attractive. Uuseful and inexpensive.

BOYS' HANDKERCHIEFS
Size 15 by 15 handkerchiefs, with coloured borders on white ground. Foresighted mothers will buy them by the dozen, so that the lad will have a supply for back-to-school days. Only ..... 3 for 9c

INFANTS' PILLOW SLIPS
The sale price on these is fantastically low, because in the regular way these Chinese hand-embroidered Pillow Slips would sell for 29c. White with coloured applique designs. Only, each 9c

INFANTS' BIBS
Infants' Feeding Bibs, made of terrycloth. Popular size. Pink, Blue, (Subs). Each ... 9c

INFANTS' RUBBER PANTS
White. Pink. Sizes: medium, large. First quality. Only 9c

LOVELY LACE DOILIES
EVERYBODY COME FOR THIS VALUE! 6-inch round Doilies. 5 by 8 oval Doilies. A typical MORE-FOR-YOUR-MONEY Special, at this low price! ..... 4 for 9c

3 FOR 9¢
WHITE TOILET TISSUES: "Huron" brand
LACE DOILIES: assorted sizes.
LEAD PENCILS: popular brands.
LADIES' HANKIES: White, good quality.

9¢ EACH
- "OLD ENGLISH" DUTING POWDER: Fragrant. In lovely box, tied with a dainty ribbon.
- TOOTH BRUSHES. Hard, medium and soft bristles. Coloured handles.
- SOAP BOXES. • POWDER PUFFS
- 2-OZ. PKG. ABSORBENT COTTON

Talk of the Town! BARGAINS
DID YOU EVER SEE SUCH LOW PRICES?

"SPRING" CLOTHES PINS 2 doz. 9c	WOODEN CLOTHES HANGERS 6 for 9c	GUEST TOWELS Size 12 by 22. Cotton huck. White. White with red edging Each 9c	KNITTING NEEDLES 12" and 13" sets of four Set 9c	"KAYBEE" TOOTH PICKS 2 pkg 9c	7-INCH SALAD BOWLS Only, each 9c	LADIES' HANKIES White with gay borders 6 for 9c	SEIDLITZ POWDERS 6's 9c	CURTAIN SCRIM With slip spot marquisette ruffle Yd. 9c	FANCY CUPS and SAUCERS Set 9c	SHATTER-PROOF TUMBLERS Assrtd. colors Each 9c	Clearance SUMMER BELTS 9c
ROUND CLOTHES PINS 40 for 9c	WHITE ENVELOPES 25 to the pkg. 2 pkg 9c		WOODEN SALAD SETS 2 Sets 9c	LUSTRE SALAD BOWLS 2 for 9c	FRUIT DROPS lb. 9c	LUX SOAP Special! During Sale 2 for 9c	4-PC. SALT, PEPPER and MUSTARD SETS Set 9c	SCRUB BRUSHES Each 9c	ASSORTED CHINA NOVELTIES Each 9c	SHOE LACES 27 in bundle 9c	WRITING TABLETS Linen finish 9c

The Examiner

The Peterborough Examiner, published each evening by Peterborough Examiner Limited. Office Hunter and Water Streets, Peterborough, Ont.

Subscription Rates: 15c per week in city, delivered by carrier; $4.50 per year by mail to outside points

Members: Canadian Press; Audit Bureau of Circulation; Canadian Daily Newspaper Association Empire Press Union.

H. L. GARNER, Managing Director.
A. R. KENNEDY, Managing Editor.

PHONES: Editorial 1601—Business Office 1600. Private Branch Exchange to All Departments.

WEDNESDAY, AUGUST 18, 1937

Infantile Paralysis

Dr. Kramer, director of the Infantile Paralysis Commission of the Long Island College of Medicine, believes a method for preventing the spread of this dread disease has been found. He admits there is experimental work to be done, but seems confident that the right method of approach has been established. And that is through the nose.

There have been investigations carried on for months, and at first they failed because the spray used was of short effective duration. A child thus treated might be protected for a day or so, but after that there was no protection. Latest experiments have made use of a substance which will remain as a coating over certain of the interior areas of the nose. It will even destroy the sense of smell for the time, but if by undergoing that slight inconvenience a child could be known to have attained immunity against an attack of infantile paralysis then the inconvenience would not be seriously considered.

This has been and is one of the favorable seasons for the spread of the disease, and with present equipment doctors can work only with the knowledge they possess until the coming of cold weather. Then the attack seems to wane. People in a good many communities will fervently hope Dr. Kramer "has something" when he speaks of a measure of success attending his experiments. So far we have tried a good many methods, but in succeeding years the months of August and September particularly have brought their stories of more victims. It is not claimed the cause of the disease has yet been discovered, but the claim is that the door through which it enters the system is now known, and the plan is to close it. It may not be a great or a permanent step in advance, but we believe if the door-closing is effective the world will gladly adopt such method.

A Man With a Saw

When the Examiner Bucksaw contest opens there will be rivalry, and there will be sticks of wood severed from the parent body faster than has been done heretofore. Of that we are certain enough. There is something of the he-man atmosphere about a bucksawing contest. One may have friends and backers in the crowd but he has to take his bucksaw and go forth alone. There is no one present to help him; there is no one to help hold the stick and no one to give assistance when the last cut threatens to pinch on the blade of the saw.

Those who burn no wood whatever in their homes should stand and watch the bucksaw contest. They will have re-enacted before their eyes the motions through which their forebears went in other years. The speed will be greater and the surroundings more elaborate, but the principle involved will be the same. Boiling the kettle by turning a switch in the electric stove is a long way removed from falling the tree, trimming it and then cutting it into lengths and after that further reducing these lengths to the size of the fire box in the kitchen range. Today we get our heat units with ease; in other days men labored for them. There is show and feeling and plenty of life in a bucksaw contest. There is also hard work.

It Cost Him a Dollar

Mike Tatolan operates a barber shop in the city of Hamilton. There is a by-law in that city which says barber shops must be closed on Wednesday afternoon.

When it came to the week where Monday was Civic Holiday Mike decided that one day off was about all he could stand, so on Wednesday he remained open for business all day. Trade was not at all brisk and the receipts for Wednesday afternoon amounted to fifty cents.

But Mike had broken the law and on that account appeared in court where he was fined $1. We learn it never was the intention of the bylaw to cause barber shops to close on Wednesday afternoon when there was another holiday in the week, but in the drafting of the thing this had been overlooked. It will be rectified but that will have to wait until aldermen pass another bylaw which will make right and regular the very thing for which Mike Tatolan was fined—keeping open Wednesday afternoon of a week which contained a statutory holiday.

So it all simmers down to the point where Mike in Hamilton was fined for operating his little barber shop according to the rules which should have been made in the first place and which will come into existence as soon as the rather slow-moving process of municipal law is touched into action. But will Mike get his dollar back? We think not.

Three Men Went Bathing

Three young men in Hamilton had one bathing suit. When one was done with it in the water he took it off and tossed it to another on the shore and the process was being rotated until all three were finished with their water sports. All went well until a policeman arrived and he did not approve. When the case was called in court there was no approval there of the three-in-one system. There was disapproval to the extent of a $25 fine for two of them and freedom for the one who happened to be wearing the bathing suit when the policeman arrived. It was termed indecent exposure and of course that is a bad thing.

The world has moved on in recent times. On the Tenth Concession there was not much thought given to such a thing as a bathing suit for a mere boy or a young man. You went straight away down the lane past the woodlot, through the corner of another field and then to the creek. On the Tenth the creek had no name, but when it made its way to the village it was called Mud Creek because it used to look like that after a rain.

There were three willow trees which grew there at the bend of the creek. Most places the thing was dry in summer but water always remained in that hole at the bend where the willows grew. It was probably unsanitary according to the standards of today. There were crabs in there, also frogs and turtles and blood suckers. It was the custom to throw in a few stones before entering the water in the hope of sending this form of life scattering to its haunts. There was no dressing room and no person ever thought of using a towel after emerging from the water. Only one precaution seemed necessary and that was to light a small fire on the bank so there would be a few red coals to deal with the blood-suckers which were apt to be fastened to the toes. The procedure was simple and quite primitive. There may have been some bylaws in the township which would have covered the matter, but we do not believe they extended down the lane and past the woodlot on the Tenth. Neither the assessor nor the tax collector ever went past the barn and they were the only visible agencies of law we ever saw. Once the assessor was satisfied there was not a dog hiding under the barn the day he made his rounds he seemed satisfied.

So it is that a fine of $25 for trying to make one bathing suit serve three young men seems to us severe. That view we admit is due to early training or lack of it. Just what might have happened to a lad wearing a bathing suit on the Tenth we do not know, nor is it a comfortable thing about which to think.

Heat Prostration

Heat waves bring their share of prostration cases. In the mid-western states they are once more reported. Most of the cases are reported as being on the way to recovery. Some respond readily to treatment and others do not.

The explanation as given by a medical man is that the heat-controlling centre of the body at the base of the brain and scarcely as large as the head of a small pin—ceases to function in such cases. It is that small mechanism, performing the functions of a thermostat which causes or defeats prostration. It is the little apparatus which causes one to give off perspiration in order to control body heat. When it ceases to function in hot weather things begin to happen and the most serious is that heat starts to mount. Many of the cases of prostration will respond to skilful treatment to reduce heat, but there are those which will not and the temperature continues to mount. There have been times where it has gone as high as 108 degrees, and beyond that figure no human being, according to our informant, has been known to live.

Prolonged exposure to the sun is harmful in hot weather, especially if no hat is worn, and there are instances reported of where men working in high temperatures have been attacked by prostration. Those who perspire freely are said to be least subject to attack.

Grasshoppers And Blight

It costs $1 for a car to enter Algonquin Park, and a number of people who consider they pay sufficient taxation to the various governments of this country do not take kindly to the fee. One gentleman from Toronto who paid his dollar was disappointed. Telling the Examiner man about it he said "I can see more and better bears and more animals any day in the week at Riverdale zoo at home and it will cost me only the price of a street car ticket."

* * *

In the farming district of Muskoka the man on the land is wishing the grasshoppers would all go to the fields near the lakes where the fishermen scoop them up in big nets to use for bait. It was explained this way: "They get bad every seventh year and this is the seventh year." That explanation was offered by a young man on some farm land well off the beaten path. On that particular day he was working with a cradle, a wooden rake and taking down a bit of poor looking oats in between a strip of buckwheat and field peas. Even before he had cradled the oats the grasshoppers had operated on the heads and all over the ground one could see the results of their work. The farmer admitted after he bound the oats and set it up the grasshoppers would tackle it again. He didn't expect it would yield more than a couple of bushels or so and some rather indifferent straw.

The field of peas was clean and free from pests and the buckwheat was standing up full and strong. It has apparently been planted early in the season and would be ready to cut by the first of September. But there had been no luck with alfalfa. "I have been told," continued our informant, "that there is something lacking in the soil, and it may be the winters are too hard for it. We have tried it and got a crop and a little pasture after that, but there was not any second cutting and it did not catch for the next season at all. It would be a good thing for us if we could grow it here but right now we have concluded it can't be done."

* * *

A good many fine pine trees in the northern part of the province are suffering from a blight this year, and one hears many explanations and a number of theories. The trees turn brown as though they were dried out. "Sun blight," said one settler, "and it comes from trees being in places where the sun strikes them with no breeze to cool them off." The trees are standing in exactly the same place as they did in years when there was no blight on them, but when one seeks to develop a pet theory it may be spoiled by too many questions. At Dwight we learned that only white pine was being affected, and red pine in the same grove is as healthy as before. There may be adequate explanation regarding the blight, but no one appears to have adequately established it.

NOTE AND COMMENT

After reading how a Dawson Nebraska man fights hay fever we have concluded that it would be less trouble in the long run to let the thing take its course.

We noticed a head in a Toronto newspaper "Aberhart is Silent" and that strikes us as a very unusual development in the political situation.

Many of the wild beasts in Africa are doomed to extinction according to a news story. That sounds like lean years ahead for the circus.

A Philadelphia caterer says the palate is sensitive to color. That may help to explain that well known dark brown taste.

The Lindsay Exhibition has dropped the idea of holding a beauty contest. Probably the expense of having to import most of the competitors was regarded as too great.

The Canadian Broadcasting Commission is planning radio broadcasting for use in the schools and the youngster will probably start sending in plugs for Little Orphan Annie.

The old proverb about where there is smoke there must be fire is borne out by the fact that three employees of a construction company have been fired for smoking.

The California government has been asked to make a grant of $10,000 to a state-wide egg-laying contest. That seems like a challenge to John L. Lewis to organize the hens at once.

Mr. Croll having received the plaudits of the Toronto Star upon his nomination for the Legislature, Premier Hepburn will be more than ever convinced that the Star is not what it used to be.

Since 1935 Uncle Sam has spent over $400,000,000 on relief work projects. Just thinking up ways of spending that much money must have kept a lot of folks employed.

George W. James has been elected president of the Canadian Weekly Newspaper Association for 1938 and with the Bowmanville Statesman man at the head the C. W. N. A. is sure of energetic and sane leadership next year

Sir Malcolm Campbell has been named by Gar Wood as the most logical challenger for the Harmsworth trophy. If Sir. Malcolm can drive a boat like he can a car he might make quite a bid for the honors at that.

PLEASANT

(By A. R. K.)

¶ I met my friend from Thistleville, the little hamlet on the hill, nor was he much disturbed; he looked as cool as he could be, though weather stood at 93, he spoke a pleasant word

¶ He felt it hot in town today, and he'd be glad to get away, when all his chores were through; when days were warm they sought a breeze, and sought a bit of shade and ease, there wasn't much to do.

¶ They had no strikes in Thistleville, they have no factory and no mill, and so they have no strife; there are no rich men in the place, and none that set a dizzy pace, they lead a simple life.

¶ There are no social leaders there, each gathering's just a plain affair, their crackers and their tea; there are no funds they have to raise, they just pursue their simple ways, nor do they charge a fee.

¶ In summer when the hot days come, and things seem wilted by the sun, the water's always cool; for there in lovely Thistleville, the spring runs on behind the hill, they dip from out the pool.

¶ My friend talks much of Thistleville, where there is peace enough to spill, where what they need is grown; and so to me it's plain as day, just why he rises up to say—he has to hurry home.

You may find it HERE

SOME of the American tourists who are visiting Algonquin Park this year are objecting to the $10 fee for a fishing license. It is $5 elsewhere. They claim there is just as good fishing elsewhere as there is within the limits of the park.

✧ ✧ ✧

Raymond Ditmars, curator of the Bronx Park, Zoo, N. Y., says he has not yet been bitten by a snake. "I would be ashamed of myself if that had happened for it would show that the snake is smarter than I am." Between his thumb and first finger he has a lump of muscle which is hard and right there is his trick.

This way: "I hold the snake down with a three-foot forked stick, and then grab him with the thumb and first two fingers just back of the head. That leaves the other two fingers free to hold his body firmly." Simple isn't it? But this man has never been bitten.

✧ ✧ ✧

It is said that during the years of Beethoven's deafness he used a wooden rod. One end he placed against his head, the other against the box of the piano. When he was in that position he could hear the music being played.

✧ ✧ ✧

Believe This About Dogs?

ONE dog owner claims his animal can tell the German language when he sees it in print. This man, a linguist, reads papers in various languages, but the dog when sent for a paper will look over the pack and invariably return with the one printed in German.

✧ ✧ ✧

A dog owner in Atlantic City, N. J., has an Irish Terrier, Brownie. Within recent times the dog was struck in traffic and lost the lower part of the right front leg. The owner had a wooden stump made and now the dog gets around fairly well with it.

✧ ✧ ✧

Perhaps it may make no difference to the price you pay for them but according to reliable reports the world makes use of one hundred million bunches of bananas in a year.

✧ ✧ ✧

It may not be much of a point about which to gloat, but it has been demonstrated for many years that women are more expert than men in diving for oysters.

✧ ✧ ✧

And the oyster business provides employment for many people. According to statistics in United States there are 65,000 persons who earn their living because so many people are fond of eating oysters in season.

✧ ✧ ✧

And This Is Interesting.

THE oyster in the shell or out of it is not a handsome thing, but it reaches maturity in about three years and is then a male oyster. However in a few weeks it can change to a female, lay approximately 60,000,000 eggs during the summer and then change back to a male again and rest for the winter. The next summer it may revert to the female once more.

✧ ✧ ✧

When William M. Thackeray, the great Victorian novelist, was in United States there was dinner prepared in his honor and it was desired to show him what great oysters were produced along the Atlantic Coast. He was told the proper way to eat them was to swallow them when taken from the shell. He selected one which was large and down it went. He was then asked how he felt, and the response was "Profoundly grateful! and as if I had swallowed a small baby."

✧ ✧ ✧

Scientific men say worms are sensitive to light. Fishermen in search of night crawlers have found the direct ray of a flashlight causes the worm to recede. Therefore the light should be flashed a short distance in front of the ground to be explored. That will attract the worms. Red light does not have any effect on worms.

✧ ✧ ✧

Stars Give Us Little Light.

ACCORDING to Fact Digest an ordinary candle placed a hundred feet away throws an amount of light equal to that which the earth receives from all the stars.

✧ ✧ ✧

A beam of light shining through a keyhole into a dark room can be seen only because it reflects from the tiny particles in the air. If all the dust could possibly be taken from the room the ray of light would not be seen at all.

✧ ✧ ✧

Of course the sun is a long way off but it takes its light just eight and one-half minutes to reach the earth.

Some people prefer dark lamp shades, but such a shade can absorb as much as thirty per cent. of the light given off by the ordinary electric bulb.

✧ ✧ ✧

There have been some tests made and they tend to show that the sense of hearing is more acute in bright light than in dim light.

✧ ✧ ✧

Explorer was finishing packing his material. When asked about the supply of material he was taking for cuts and the like he remarked: The only mouth wash I use is salt and water and for cuts half strength Tincture of Iodine."

✧ ✧ ✧

Why They Have Cancer.

THE discussion goes on as to why some nations have more cancer than others. Figure this out:

The natives of Ceylon do not drink milk, which is held by some to cause cancer, and they have the lowest known cancer rate on earth. The Ceylon natives do not eat spaghetti either, and by the same knock-kneed logic we can make a case of spaghetti eating as the cause for cancer. But Eskimos eat neither vegetables nor milk and they have cancer. So where does it lead?

✧ ✧ ✧

William Jennings Bryan was the youngest man who ran for president of United States. He was 36 the first time he tried, and one has to be 35 to enter the contest.

✧ ✧ ✧

Mr. Bryan has departed but the lobsteries are still present.

WHAT ABOUT THE CROWS?

"My husband is incurably romantic. He insisted on having two scarecrows." Humorist.

The Element of Surprise

It Would Be Helpful In Big Safety Campaign.

(From the Chatham News.)

SUCCESS depends largely upon the element of surprise.

In the sphere of man's earliest activity—war—this is particularly true. Armies do not choose to attack when they know the enemy is waiting for them. They try to bring on their offenses when the enemy is off his guard, and unprepared for a surprise attack. As it is in warfare, so it is all down the line of human work and enterprise.

The singer who makes the big "hit" is the one who holds something in reserve and then displays it with the greatest effect when the audience is not really expecting it.

The lawyer reserves his most powerful argument as a final "punch," to catch his opponent napping, with little time to think up rebuttal.

And so we might go on indefinitely.

Even in the newspaper world, the element of surprise is depended upon for success. While public service is a ruling motive in the regulation of the reliable and responsible press—one of the important objects in presenting the news is to sell papers. If the front page can be dressed up in such a way as to create interest, curiosity—and surprise—the battle is half won.

And that's what we're coming at.

More and more the element of surprise in one important particular is being eliminated—and in this respect the newspapers are not the ones who suffer. It is the public who pay.

Violent deaths make headlines.

But news has to be unusual to be of greatest value. If violent deaths occur too often, they lose their news value—they become more like a habit.

And the motorists in this province seem to be doing their best to make motor fatalities a habit.

Pick up any issue of any newspaper these days, and you will invariably see, displayed on the front page, some motor accident in which loss of life has been occasioned.

We are told that if the present fatal accident rate continues, a high record will be established in Ontario this year.

We are worried about losing the element of surprise in the make-up of this paper.

Wouldn't it be wonderful if we could come out with a new "surprise" some of these days by publishing a streamer in the boldest type:

"There were no accidents on the Highways of Ontario To-day."

And then keep it standing, for constant use, until it too, ceased to be a surprise.

There's A Lesson In It

Depression Period Should Teach Public Something.

(From the Chatham News.)

EVERY crisis, great or small, through which a country passes, has in it some lesson for the people, if they care to stop and read it. The period of depression from which Canada is now emerging should provide food for thought along this line.

Where have the causes of unemployment been worst? Where has there been the greatest demand for assistance from families, who from their own means, could not make ends meet? Where have there been the most acute suffering from cold and hunger? The whole three questions can be answered in one short phrase—in the cities.

What then, is the inference? It would seem to be to get out of these centres. There have been no cries for work or food from the agricultural districts of Ontario. On the other hand there have been many cases where farmers have been looking for help, and have been unable to secure it.

There is something in this, too, for the young man who is tired of the farm, and who fancies that there is a great career waiting for him in the city. It is quite true that many of the boys from the farm have made wonderful successes in the cities but there are many who have not. Leaving the farm and going into the city to become one of the crowd striving to get ahead, is a move that should not be taken without a very great deal of deliberate consideration. The word of the humorist to the young man contemplating matrimony is applicable here; "Don't."

The lot of the Ontario farmer is going to be much better five years from now, than it is today. The introduction of electricity, telephones, rurals mails, automobiles and an assured living have made the country a pretty fine place in which to live, even if it should have a few drawbacks.

The young man who has the prospect of independence before him on the farm should give the matter a "good think" before he throws it up to enter the grind of industry and commerce, as he is sure to find it in the larger centres of population.

Just How Fast Does A Duck Fly?

Bird Is Not So Very Speedy; Varies From 40 to 70 Miles.

(Ontario Fish and Game Bulletin.)

THREE separate observations of the English pheasant range the speed from 27 to 88, while another record, which does not give the timing device used, gives a speed of 60 miles per hour. The woodcock meanders around in a leisurely manner, observing a speed limit of from 5 to 13 miles per hour, while the mourning dove has established a maximum of 41.

"Duck hawks," says the bulletin, "can travel about three times as fast as most ducks and are the fastest flying birds reported. One of these hawks, diving on its victim, flew 165 to 180 miles an hour when timed with a stop watch. Diving at a flock of ducks at a velocity of nearly 178 miles an hour, an aviator reports that a hawk, presumably a duck hawk, passed him 'as though the plane was standing still' and struck one of the ducks."

For most species there appears to be a normal flight and an accelerated speed when danger threatens. Ducks, for example, when pressed, increase their speed possibly a third, but geese are able to accelerate very little. Most of the speed flight records indicate the greatest level speed of which birds are capable.

✧ ✧ ✧

Rapid wingbeats or erratic flight sometimes give a false impression of great speed. It is recorded that a black-headed gull, which has a deliberate wingbeat, almost kept pace with a golden plover, whose rapidly moving wings made it appear much swifter.

It is necessary to add that no hard and fast rule can be laid down as to bird speeds, because, even for any given species, there is considerable variation to be taken into account such as age, state of plumage and other physical conditions. In addition, the velocity of the wind and other climatic conditions cause variations in speed.

There is a popular idea that birds in migration fly at great altitudes. According to reports from aviators it is exceptional to see many birds more than 5,000 feet above the earth, and that few are seen above 8,000 feet. The indication is that the greater part of migration takes place below 5,000 feet above the earth's surface.

✧ ✧ ✧

"You can't tell the size of a buck's horns by how loud he snorts," says a quotation from a sports magazine. The same general idea holds good in connection with our estimates of the speed of birds on the wing. You can't gauge the speed by the wingbeats, nor is it a reliable method to assume that because you missed the bird with a certain "lead" it was necessarily going at an excessive speed.

"Duck hunters," says a bulletin issued by the U. S. Department of Agriculture, from which we derive most of the following information, "Sometimes declare mallards, pintails, other water-fowl they miss were travelling 75, 100 or even 150 miles an hour. More likely the birds were flying between 40 and 70 miles an hour."

The speeds recorded in the bulletin were tabulated from nearly 100 articles and books, and were mostly obtained by the use of airplanes, automobiles and stop-watches. Speeds of 50 to 60 miles an hour have been recorded for mallards, while pintails and canvasbacks have been checked at 65 and 72 miles an hour. It is interesting to note that although the wing surface of the mallard is about 20 per cent. greater than that of the swifter canvasback, the latter makes up for its small wings by beating them faster, while the fact that its "streamlining" is more modern probably makes its problem of wind resistance less acute.

✧ ✧ ✧

Chased by an airplane the Canada goose could only keep up a speed of 60 miles per hour for a short time. In a light wind it was checked at 44.3. The ruffed grouse is credited with the easy speed of 22 miles per hour, although most hunters will admit it gets away to a quick start, while the bobwhite when flushed or frightened has been clocked at 40.

Hard to Believe How Time Flies

AUGUST 18.

1907 As a result of the visit to Peterborough of Allan Studholme, M.P.P. of Hamilton, the local labor organization is to be revamped.

The Stoney Lake Navigation Company announces that a new steamer will be added to its fleet next season.

S. Edwards, manager of telephones in Alberta inspects the system of the Canadian Machine Telephone Company here.

Joseph Halpany has completed a very successful organizing trip in their interest of the Canadian Order of Foresters.

Salvation Army band returns to Peterborough after a ten day tour.

1917 The Examiner says that Christmas prices prevailed on the local market today. Eggs were 43 to 48 cents and butter 44 to 48 cents.

Bonner-Worth employees hold a very enjoyable holiday at Stoney Lake.

Good progress is being made in the construction of the new Quaker Oats plant. The bricklayers have started work.

Board of Works decides upon construction of new sewers on Romaine and Gilchrist Streets.

Word is received that Captain Martin Dunsford of Peterborough has been wounded.

1927 Cooney and Jopling issue a writ against the County council for $300 as a result of an accident to one of the firm's buses.

Fred L. Roy takes a series of moving pictures of the activities at the Rotary camp.

The playgrounds season is wound up with enjoyable picnic at Nicholls Oval attended by 400 children.

A rink skipped by Jack Sedgwick wins the primary contest at the Tweed lawn bowling tourney.

Crescents defeat the Cognawagas 8 to 4 to tie up the East Peterborough League playoffs.

A WOMAN IN NEED

(Brampton Conservator)

A LADY was visited by the pastor of the church with which she had been associated. Bluntly she gave the information that she had not much use for the church any more, that she could hear better sermons over the radio and that was all she needed.

A short time later, the lady's husband died. She didn't ask the radio announcer to help her in her sorrow. She sent for the pastor she had felt she didn't need a short time before, asked to have a funeral service conducted in the church, desired the choir to attend and that a soloist be provided for the event.

This is an actual occurence. It is frequently repeated.

IRRIGATION.

(Lethbridge Herald)

NO wonder Macleod is clamoring for irrigation. It is the back bone of any community in these times. Lethbridge, Taber, Magrath, Cosdale, Stirling, Raymond and Brooks know its value. Without it these towns would have a struggle to exist in drought years. Irrigation shouldn't be treated as a dry year requirement to be abandoned in wet years. The water must be used steadily, and proper farming methods must be observed.

In Montreal

the Windsor is the center of the business and social life of the city. It is famed for the quality, variety and excellence of its cuisine and is the home of the leading Service Clubs. Men of affairs naturally stop at the Windsor because of its reputation for dignified comfort and unobtrusive, courteous service.

Let your Montreal headquarters always be

The Windsor on Dominion Square

MARKET QUOTATIONS

Quotations Complete To Closing Time

Toronto Mining

Biggar and Crawford

	High	Low	Close
Acme Oil	14½-15	..	..
Astoria	9¼	9	9
Ajax Oil	34-40	..	..
Aldermac	121	120	120
Anglo Huron	590	..	..
Arntfield	36-40	..	..
Bagamac	35-7	..	..
Banfield	80	..	..
Base Metals	90	..	..
Bear Explor.	36-37	..	..
Beattie	125	124	125
Bir Missouri	51-4	..	..
Bobjo	17¼	17	17
Bralorne	725-60	..	..
Bidgood	78	67	67½
Buffalo Ank.	10⅝	10⅝	10⅝
Bunker Hill	14½	..	..
Can. Malart	148	138	138
Cent. Porc.	14	13½	13½
Castle Treth.	103	..	..
Cent. Manitoba	7	6	6½
Cent. Patricia	297	290	290
Chromium	85	82	83
Chibougamau	94	58	61
Dalhousie Oil	95	..	..
Dome Mines	42¾	42	42½
Eldorado	290	285	285
Falconbridge	780	775	780
God's Lake	68	..	..
Goldale	26-7	..	..
Francour	80	..	..
Federal	12	11½	12
Harker	15-17	..	..
Jacola	36	35	35
Gunnar	80	78	80
Hard Rock	145	143	145
Hollinger	12¼	12¼	12½
Howey	44	42	43
Hudson Bay	33¼	..	..
J-M Cons.	22	..	..
Kirk. Hudson	160-170	..	..
Kirk. Lake	144	139	140
Kerr	250	245	250
Lakeshore	50¾	50½	50¾
Lapa	76	73	73
Lebel Oro	23½	21	21
Leitch	70	..	70-2
Little Long L	558	556	555
Macassa	605	595	600
McIntyre	35½-36	..	..
McKenzie R L	135	128	133
MacLeod	205	201	204
McVittie	29	29	29
McWatters	54	51	51
Mining Corp	380	370	375
Moneta	177	175	175
O'Brien	610	600	610
Noranda	66	65	65¾
Nordon Oil	21	..	..
Northern Canada	73	..	..
Omega	63	60	61
Pamour	310	300	310
Paymaster	64	61	61
Pend Oreille	440	440	440
Perron	115	113	115
Pickle Crow	586	575	575
Pioneer B.C.	400	..	..
Premier	230	225	225
Powell	164	158	158
Preston	138	129	129
Read Authier	396	..	..
Red Lake G.S.	41	40	40
Reno	93	..	..
St. Anthony	17	16½	17
San Antonio	167	165	165
Sherritt Gordon	300	295	296
Siscoe	380	..	..
Stadacona	140	135	135
Sudbury Basin	470	..	..
Sullivan Cons.	135	132	132
Sylvanite	345	330	340
Shawkey	65	..	..
Tech-Hughes	540	535	535
Toburn	270	..	..
Towagmac	126	125	125
Ventures	825	800	825
Waite-Amulet	390	..	..
Wright-Hargreaves	665	..	..
Sladen	115	107	110

Toronto Stocks

Leeming and Leeming

	High	Low	Close
Abitbi	6½	6¼	6¼
Bell Tel.	169½	..	..
Brazilian	27	26¾	26¾
Brew. Corp.	27	..	..
Brew. Corp. Prfd.	21¾	..	..
Bakeries	..	20¾	ask.
B. A. Oil	23	22¾	22¾
Burt, F. N.	..	..	41-42
Can. Bud	9	..	..
Can. Car & F.	..	16¼	16¾
Can. Pacific	12	..	..
Can. Alc. A.	6¾	6¾	6¾
Can. Oil	14	..	..
Cockshutt	..	14½	7¾
Con. Smelt.	87	86½	86¾
Dom. Bridge	..	..	50-50½
Dis. Seagrams	23½	..	..
Dom. Store	..	..	8¾10
Ford A.	25½	25	25
Fanny Farmer	25½	..	..
Con. Gas	200	..	..
Gyp. L. & A.	13¾	..	..
Gen. Steel W.	17¾	17	..
Imp Tobacco	14¼	..	..
Imp Oil	21	20¾	21
Int Pete	35	..	..
Int Util A	17¾	B	..
Loblaws A	25	24¾	24¾
MoC Front	12	11¾	12
Massey Harris	10	9¾	10
Massey Har Pfd	56-57½	..	..
Nickel	65½	65	65
Steel of Can	88½	88	88½
Westons	14	13¾	13¾
Walker Brew	2¼-2½	..	..
Walkers	51¼	50¾	50¾
Walkers Pfd.	19¾	19¾	19¾

New York Stocks

Biggar and Crawford

	High.	Low.	Close
Atchison	80	79	79
Amer. Can.	107¾	..	..
Amer. Smelting	97	96	96
Amer. Rad. & S.S.	23	21¾	21¾
Amer. Tel. & Tel.	170¼	..	..
Amer. Roll. Mills	39¾	39¾	39¾
Anaconda Cop.	61¾	60¼	60¼
Balt. & Ohio	27¾	27¾	27¾
Baldwin Loco.	5¾	5½	5½
Bendix Avn.	20¾	20½	20½
Bethlehem Steel	101¾	100¾	101
Briggs	48	47¼	48
Can. Pacific	12	11¾	11¾
Chrysler	117¾	116¾	116¾
Columbus Gas	13¾	13	13
Dupont	164	163	163
Elec. B. & Share	19	..	..
Gen. Electric	57¼	57	57¼
Gen. Motors	59¼	58½	58¾
Goodyear	43½	43	43
Int. Harvester	118	..	..
Inter. Nickel	65½	65¼	65¼
Mont. Ward.	65¾	65¼	65¾
Nash Motors	18¾	..	..
N. Y. Central	40½	40	40
North American	26½	26¾	26¾
Pack. Motors	9¼	9	9
Penn. Ry.	37	..	..
Radio Corp	11¾	11¼	11¼
Stan. Brands	11¾	11¾	11¾
Std. Oil of N. J.	69¾	68¾	68¾
Socony-Vac	22	..	..
Studebaker	14½	14¾	14¾
South. Pacific	47¾	46¼	46¼
Timken Roll. B	67¼	..	..
Union Pacific	123¼	122	122
United Corp	5¼	5⅜	5⅜
U. S. Steel	119¾	118¼	118¼
Yellow Cab	23¾	23¾	23¾

Grain Quotations

Leeming and Leeming

Winnipeg Wheat	Oct.	Dec.	May
High	128⅝	125⅝	126⅝
Low	126½	123⅞	124⅞
Close	126½	123½	124⅝

Chicago Wheat	Sept.	Dec.	May
High	114¾	113½	115½
Low	110¾	112	114
Close	110¾	112⅛	114¼

Hog Quotations In Peterborough

WEDNESDAY, AUGUST 18

Canada Packers quote:

Hogs—Live, $10.15; dressed weight $13.40.

No. 1 sows, 4c off bacon prices.

Cream—No. 1 (off truck), 27c; No. 1 (delivered), 27c.

Special 2c per pound premium.

Butter—Prints, No. 1, 29c; No. 2 27½c. Solids No. 1, 27c; No. 2, 26c.

Eggs—Large 20c; medium, 18c; pullets 16c; C grade, 14c.

Dealers quote:

Fall wheat, $1.05; oats, 42c; malting barley, 60c; rye, 75c; buckwheat, 70c.

FRUIT AND VEGETABLES

Wholesale prices on fruit and vegetables supplied by White and Co. were unchanged to-day.

TORONTO PRODUCE

TORONTO, August 18—(C.P.). — Wholesale prices (United Farmers Co-operative Co.) for Toronto delivery today were:

Eggs, dozen: Grade A large, 24c; grade A-medium, 23c; grade B, 19c; grade C, 18c.

Churning Cream. — No. 1 lb., 27c; No. 2, lb. 25c.

Butter No. 1 solids, lb., 27c; No. 2 solids, 26c.

Golds Are Ragged In Day's Trading

TORONTO, Aug. 18.—(CP)—The gold share market turned ragged today under spotty selling but the industrials, the base metals and the western oils maintained an upward trend. Volume however bulked in the yellow metal issues with substantial selling in the juniors. Consolidated Chibougamau was an outstanding loser with a drop to 57c against its closing price of 92 on Tuesday. The close was narrowly above the day's low. A report that the mine had closed down operations inspired the panicky selling.

Stocks Fail To Respond To Rally

NEW YORK, Aug. 18 (A.P.). — Stock market prices suffered mild erosion after an uneven rally today.

Demand for steels, coppers and specialties helped inject energy into the list during the middle of the session, but failure of other groups to respond seemingly discouraged traders, and equities were allowed to drift irregularly lower.

Transactions ran at the rate of about 600,000 shares.

BONARLAW

Mrs. John S. McKeown spent a few days last week with her father, Mr. John Meiklejohn, at Campbellford.

Mr. and Mrs. T. M. Reid of Harold spent Tuesday at Mr. Arthur Burkett's.

Mrs. Everett Heath has received a letter from her son, Mr. Charles Heath, who is attending the poultry conference at Madison, Wis. Mr. Heath is a graduate of O.A.C. at Guelph.

Cheese Quotes Produce and Livestock

MONTREAL FLOUR AND FEED

Cash grains: No. 1 Northern wheat, $1.43; No. 2, $1.39; No. 3, $1.37; No. 2 C.W. oats, 66c; No. 3, 57c; No. 1 feed oats, 55c; No. 3 C.W. barley, 67½c; No. 5 barley, 64½c; Argentine corn, 81c. Per bushel basis track, Montreal, ex-store, corn being "in bond."

Spring wheat flour.—First patents, $8; seconds, $7.60; bakers', $7.50, per barrel in 98-lb jute bags, delivered Montreal freight points.

Winter wheat flour. — Choice grades in carlots new (to arrive), $5.20 to $5.25; choice grades, in broken lots, new (to arrive), per barrel, ex-store, $5.40 to $5.45; white corn flour, per barrel, in jute bags, delivered to the trade, $6 to $6.20.

Millfeed — Bran, $25.25; shorts, $27.25; middlings, $41.25, per ton, car lot or mixed carlot quantities, delivered in Montreal freight points.

Brewers' dried grain: Wholesale, $23 per ton; retail, $25 per ton.

Rolled oats, bag of 80 lbs., delivered to the trade, $3.35, which includes sales tax.

Baled Hay: Ex. No. 2 timothy, $10; No. 2, $9; No. 3, $7. Per ton, f.o.b. cars, Montreal.

MONTREAL PRODUCE

Little change appeared in prices on Montreal open produce markets, with trading dull.

Graded egg shipments in carlots or less were quoted at 28c a dozen for grade A-large, 26c for A-medium, 22½ to 23c for B-large, and 20 to 20½c for C. Receipts: 1,402 cases.

Butter was quoted nominally at 26¾c a pound for carlots or less of No. 1, while lots to retailers were 27½c for solids and 28c for prints. Receipts: 145 boxes.

Cheese was quoted at 12¾c a pound for Ontarios, with Quebecs at 13¼c. Receipts: 2,777 boxes.

Potatoes.—Quebec new whites No. 1, 80s, 55 to 60c; No. 2, 60s, 40 to 45c.

MONTREAL LIVESTOCK

Offerings were comparatively light on Montreal livestock market and prices held steady and unchanged on all sections.

Receipts: Cattle, 229; calves, 196; sheep and lambs, 50; hogs, 861.

Cattle trading was particularly inactive and prices ranged from $2.50 to $4 for common to medium good butcher cows.

Good veal calves brought $8.50 with medium good up to $8 and fair to mediums at $7 to $7.50. Drinkers sold from $4.50 to $6, with grassers mostly $3.75 to $4.

Good ewes and wethers went at $8.50 with culls and bucks picked out at $7.50. Sheep sold from $3.50 to $4.

Bacon hogs, fed and watered, sold at $10.75, and extra heavies at $9.75 with light from $8.75 to $9.85. Sows sold from $6 to $7.50 according to quality.

TORONTO LIVESTOCK

TORONTO, August 18—(C.P.), — Lambs brought firm prices on the Toronto Livestock Market to-day, while calves and sheep held steady. There was practically no action on killing cattle, but prices on store cattle were lower. Bids were 25 cents lower on hogs by early afternoon. Cattle holdover from Tuesday was 4,700 head.

Receipts reported by the Dominion Livestock Branch were: Cattle, 490; calves, 480; hogs, 970; sheep and lambs, 470.

A few butcher cows sold at $3 to $4 and some bologna bulls at $3 to $3.50. Stockers moved slowly, at $3.50 to $4.50 for light grades while a few best quality brought $5.50.

Good veal calves were priced at $9 to $9.50, some choice reaching $10. Common vealers went as low as $5 and plain grassers from $3 to $4.

Off-truck bacon hogs were quoted at $10.50 compared with the previous close of $10.75.

Good ewe and wether lambs were $9.25, others from $7 to $8.25. A few good light sheep brought $3 to $4 cwt.

Representatives Sales Yesterday

Heavy Steers.—2, 1120 lbs., $8.25; 11, 1051, $7.25; 1, 1130, $7; 9, 1100, $6.50.

Light Steers.—11, 1008 lbs., $7.25; 2, 935, $7; 2, 780, $6.85; 15, 700, $6.50; 10, 880, $6; 18, 800, $5.

Heifers.—7, 929 lbs., $7; 7, 900, $6.85; 1, 940, $6.75; 17, 900, $6.50; 6, 1020, $6; 3, 820, $5.25; 4, 860, $5.25; 2, 825, $4.65; 6, 620, $4.

Cows.—4, 1140 lbs., $4.75; 4, 1120, $4.50; 2, 1000, $4.25; 3, 1160, $4; 2, 1020, $3.75; 5, 890, $3.50; 4, 1100, $3; 3, 860, $7.25; 6, 910, $2.25; 2, 760, $2.

Bulls.—1, 1790 lbs., $4.65; 1, 1680, $4.35; 4, 1430, $4.25; 4, 1500, $4; 2, 1220, $3.75; 3, 1070, $3.50; 2, 1060, $3.25.

Fed Calves.—3, 470 lbs. $11; 2, 595, $10.75; 7, 620, $10.50; 4, 660, $10.25.

Sheep.—1, 160 lbs., $4; 1, 120, $3.50; 1, 120, $3; 1, 130, $2.50; 1, 100, $1.50.

Lambs.—66, 73 lbs. $9.25; 92, 78, $9; 4, 760, $10; 1, 590, $9.50; 1, 660, $8.50.

Store Cattle.—4, 830 lbs., $5.50; 34, 680, $5.40; 16, 490, $5; 5, 600, $4.75; 33, 600, $4.50; 15, 460, $4.40; 28, 507, $4.30; 16, 630, $4; 9, 590, $3.75.

Veal Calves.—31, 204 lbs., $10; 7, 201, $9.75; 48, 186, $9.50; 6, 223, $9.25; 27, 200, $9; 10, 182, $8.75; 7, 176, $8.50; 2, 185, $8.25; 9, 202, $8; 7, 134, $7; 6, 233, $6; 4, 280, $5.50; 11, 201, $5; 6, 400, $4.75; 13, 400, $4; 4, 332, $3. 10, 77, $8.50; 4, 80, $8.25; 19, 70, $8; 6, 77, $7.50; 5, 84, $7.

WINNIPEG GRAIN

WINNIPEG, Aug. 18—(CP). — Bearish world trade reports and hedging selling sent wheat futures more than two cents lower on the Winnipeg Grain Exchange to-day. Support continued on an intermittent basis to leave closing quotations 2¼ to 2⅝ cents lower, October $1.26½, December $1.23⅛ and May $1.24⅝b.

An estimate that world wheat imports for 1937-38 crop year would probably be 99,000,000 bushels lower than the 595,000,000 bushels bought last year was a major influence, effecting a decline in prices at Liverpool.

Winnipeg followed the trend of the English market and opened more than a cent lower. Support was generally light and business small. Millers and export buyers bought sparingly though some investment buying was attributed to foreign interests. May wheat was taken by United States firms.

Yesterday's Quotations.

Futures:

Wheat—	Open	High	Low	Close	Prev. Close
Oct.	127⅝	130¼	127⅛	129	126⅞
Dec.	124½	127¼	124½	126½	124
May	125½	129⅛	125¼	127⅝	125¼

ONTARIO GRAIN

TORONTO, Aug. 17.— Approximate prices track shipping point:

Wheat, $1.05 to $1.07; oats, 41c to 43c; barley, 54c to 57c; corn, 78c to 82c; rye, 75c to 80c; malting barley, 59c to 62c; milling oats, 41c to 43c.

ONTARIO HOG PRICES

TORONTO, August 18—(C.P.). — Bacon hog prices were steady at Hull and Barrie to-day, but declines of 25 to 70 cents were posted at other reporting markets.

Liveweights. — Brantford, $10.50; Hull, $10.25; Peterborough, $10.15; London, $10.25; Chatham, $10.25; Stratford, $10.25.

Dressed-weights.—Barrie, $14.45; Kitchener, $13.65; Peterborough, $13.40; London, $13.65; Chatham, $13.90; Stratford, $13.70.

BUFFALO LIVESTOCK

EAST BUFFALO, N.Y., August 18 —(AP).—Hogs, 300; holdovers, 150; good and choice, 160 to 230 lbs., averaging 180 to 210 lbs., $13; few 250 lbs., butchers, $12.75; trucked ins, $12.55 down.

Cattle, 250; holdovers, 50; moderately covered grass heifers, $8.50; fat cows to $7; low cutter and cutter $4.50 to $5.65; medium bulls, $6.50; plain lightweights, $5.50 to $6.

Calves, 125; good and choice largely $13; plain and medium, $9 to $11.50.

Sheep, 400; good and choice ewes annd wethers, $10.75 to $11; bucks, $1 less; throwouts, $9.25 down; fat ewes, draggy, weak, $5 to $5.25.

MONTREAL POULTRY

Poultry prices per lb. Grade "A" milkfed chickens, 5 pounds up, 27c; "B" 25½; select "A" 25½c; "B" 22½c. Fowls, 5 lbs up, "A" 18, "B" 17c; under 5 lbs, 14 to 15½c. Ducks, 17c. Grade "A" turkeys, heavy weights, 23 to 24c; lights, 20 to 22c (Prices nominal).

TORONTO CHEESE

TORONTO, August 18—(C.P.). — Wholesale cheese prices were unchanged to-day as dealers bought large, colored, paraffined and government grades at 14¼c.

Wholesalers offered cheese to retailers at the following prices: New large, 15¼c; twins, 15¾c; triplets 15¾c. Old, large, 19c; twins and triplets, 19½c; medium, 18½c; twins and triplets, 18¾c.

TORONTO POULTRY

TORONTO, August 18—(C.P.). — Wholesale prices on dressed poultry supplied by the United Farmers Co-operative Co. to-day were: Hens, 5 lb. and over, 16c; 4 to 5 lb, 15c; 3½ to 4 lb., 14c; 3 to 3½ lb., 13c. Broilers, 1¼ to 2¼ lb., 16c; 2½ to 3½ lb., 17c. Chickens, over 5 lb., 22c; 4½ to 5 lb., 20c; also 4¼ lb. 18c; 3½ to 4 lbs, 17c.

Flogged Man

The flogging of Oscar Kay, 47, by 17-year-old Eloise Willis, Above, smiling with satisfaction after wielding the lash, over an accusation that he told "lies" about her, led to an assault charge against the girl and a slander charge against Kay. Mr. Kay, a WPA worker, was tied to a tree and beaten in the presence of a crowd of onlookers in the girl's front yard at New Orleans, La. Kay formally charged Miss Willis and her father, Alfred C. Willis, 56, with assaulting and beating him. Assistant District Attorney Sidney A. Mitchell then charged Kay with slander.

JAP LAND FORCES PUSHED TO SEA

(Continued from Page 1)

bombers attacked Chinese positions in the Yangtzepoo section of the international settlement.

Forty Japanese planes were estimated to be bombing the lines which Chinese regulars have wrested from the Japanese in six days of uninterrupted fighting.

Japanese reprisals for the scuttling of the Japanese steamers were expected momentarily, including an attempt to capture all Chinese shipping in the river on which foreign women and children are fleeing to safety.

The evacuation of British, American and citizens of other powers was speeded as mobs of infuriated Chinese roamed the streets, looting and killing.

The Chinese raiding of the Japanese steamers took place under guns of the Japanese fleet. The vessels, owned by the Mitsubishi Steamship Company, were moored at the Pootung wharf.

Picked companies of Chinese rushed the vessels, sailed them up the river to the emergency boom and scuttled them. Shells screamed over their heads as the Japanese warship batteries renewed their effort to blast out the Chinese from Pootung.

Three Arrested For Butter Thefts

WINDSOR, Ont., Aug. 18 (CP).— Wilmer Laramie, 27, Windsor, was detained today by police for investigation into theft of 700 pounds of butter yesterday from a Brigden creamery. Police said Laramie is on remand in connection with a beer theft charge pending since April.

Police are also holding Herman Marentette, 34, and Mahmod Hager, 49, grocer, both of Windsor, following seizure last night of 450 pounds of butter in Hager's store. Police said Hager identified Laramie and Marentette as two men who brought butter to his store.

CAMPBELLFORD

Mr. and Mrs. Ronald Sierre of Chapleau, Ontario, were visitors of Mr. and Mrs. J. E. Birks on Saturday.

Mr. and Mrs. W. J. Hartley, Centre street have left on a trip to Vancouver.

Mr. and Mrs. L. B. Glover, Booth street were guests of Dr. and Mrs. O. C. Watson at Trent River, on Sunday.

Mr. and Mrs. Kenneth Davis, Trenton were Sunday visitors of Mr. and Mrs. Hugh Innes, Healey Falls.

Mr. and Mrs. Perry Saunders of Healey Falls are spending a few days in Buffalo, N. Y.

The engagement is announced of Hilda Eileen, daughter of Mr. and Mrs. M. McLaren, Frankford to Alex Mowat son of Mr. and Mrs. Frank Kennedy of Tillsonburg, formerly of town. The marriage to take place in Frankford on August 21.

INSECT INVASION

LONDON—(CP).—A family of eight in a farmhouse near Lydd, Kent, was driven out by a plague of weevils. They came from sacks of grain stored in an adjoining building.

TRENT RIVER

Mrs. (Rev.) J. E. Glover left Saturday for Claremont accompanied by the C.G.I.T. who spent the week at "Restholme." Thursday evening the girls had their closing exercises at Restholme, with Mrs. Glover in charge. The girls had a most enjoyable and helpful holiday.

Mr. and Mrs. Ed. Bird, formerly Ethel Rose, and two sons, of Toronto, were visitors Wednesday with Mr. Herbert Rose at "Ye Olde Mill."

Miss May Riddell of Hamilton, is a visitor with her sister, Mrs. Bert Robson.

Mr. and Mrs. James Stephens of Niagara Falls, Ont., are guests for a week at the home of Mrs. George Dart.

Mrs. Nutall of Toronto, is a guest at the Bedgwick House.

COE HILL

Mrs. Gladys Shepherd and family spent the last three weeks in Glen Alda visiting friends and relatives.

Born—To Mr. and Mrs. Harry Butcher, a son, at the Red Cross Hospital, on Thursday, Aug. 5th, 1937.

Mrs. Harold Angleson of Toronto and son, spent a few days with Mr. and Mrs. J. C. Jones. They left for Turriff on Monday last, where she will spend a few days with relatives there. On her return she will spend part time with ther parents Mr and Mrs. Geo. Boyd, then the remainder with Mr. and Mrs. J. C. Jones and other friends.

Triplet Sons Are Distinguished By Number Of Their Freckles

LINDSAY, Aug. 18.—While Northern Ontario may boast its famous Dionne quintuplets, Victoria County has three youngsters of whom they are rightly proud. They are Wilfrid, Tommy and Jimmie, 6 years of age, triplet sons of Mrs. Frank Scott and the late Mr. Scott of Carden Township.

At birth, their combined weight was eighteen pounds. Today, these happy, healthy, blue-eyed, fair, curly-headed lads are normal in both height and weight for their age.

Their parents and grandparents were all born in Carden Township and were farmers until Mr. Scott's death, when Mrs. Scott, with her treasured triplets and two older children, moved into the village of Brechin. The parents were married fourteen years when these three bonnie lads arrived, much to the disgust of their sister, Theresa, and the dismay of the older brother, now 13 years of age.

When asked how the older children regarded the triplets, Mrs. Scott fondly remarked that her eldest boy was the best in the world, taking upon his 13-year-old shoulders the duty of both father and brother.

They look exactly alike, the only distinguishing feature to the mother being the number of freckles on their beaming faces.

OPPOSED APPOINTMENT

WASHINGTON. — The United States House of Representatives House Military Committee made public to-day a War Department letter opposing a Bill to make Lincoln Ellsworth, Arctic explorer, a lieutenant-Colonel in the Officers' Reserve Corps.

Ellsworth, 57, was commander and navigator of the Amundsen-Ellsworth Polar Flying Expedition. He applied for a Reserve Officer's commission last February, the Department said, but was turned down.

Sheepdogs and airplanes were used in the search for Alice N. Slough, a girl hiker, missing 12 days in the lonely Wicklow mountains of the Irish Free State.

Why Suffer From

Corns or Callouses

The New Scientific LLOYD'S THYMOLATED CORN SALVE is positively guaranteed to remove your corns or callouses or your money back. This wonderful Salve has helped thousands. Buy a jar to-day, and get quick relief. For sale at Elliott's, 'Phone 15—McDermid & Jury, 162—Payne's 146.

THE CHOWN HARDWARE
Is NOT Staging The
Bucksaw Contest
But It Is Cutting Prices

Tall Garbage Cans
Green colored lid. Size 14¼" x 22¾". Special 1.19

Preserving Kettles
We have a complete stock of all sizes. The most popular size is 7¾ qts., listed below:
Scotch gray. Reg. 80c. Special 69c
Pearly gray. Reg. 1.16. Special 95c
Emerald (ivory and green). Regular 1.35. Special 1.15

Galvanized Pails
Regular 40c. Special 24c
GALVANIZED BASKETS
Capacity one bushel 98c

PREPARE FOR MUDDY WEATHER THIS FALL
Cocotex Mats
Same prices as at our opening. Limited quantity.
14 x 24 inches ... 39¢
16 x 27 inches ... 49¢
18 x 30 inches ... 69¢

Give Your Floors EXTRA Protection ...
Old English PASTE WAX
Protects floors against scratches, wear and dirt—polish lasts longer.
1-POUND 53c

EXHIBITION PAINT
SPECIAL BROWN
The same paint as used on the Exhibition Fence. Suitable for Fences, Barns, Garages and other exterior wood surface.
One-gallon cans 1.39
TWO for 2.49

Wax Floors This Easy Way!
Old English
NO RUBBING WAX
PINT 49c QUART 88c

BERRY PAILS
Useful for milk, water or berries
6-qt. ..... 21¢
10-qt. ..... 23¢

PARIS GREEN
Put away a supply. 1-lb. tins, reg. 35c. Special 2 for 53c

RUBBER TIRE CEMENT
10c tube

GLASS SPRAYERS
23c each

SPECIAL
DAIRY PAILS 47c

5-STRING—RED HANDLE
BROOMS 37c

WOOD BOW
HAY RAKES
28-inch head, braced with two copper wire bows. Regular 40c. Special 33c

HORSESHOE NAILS
Per lb. 17c to 19c

Phone 729
HUBERT CHOWN HARDWARE
417 GEORGE ST. - OLD EXAMINER BLDG
Phone 729

Foreigners Killed In Chino-Japan War

Following their successful invasion of Northern China and their virtual control of Peiping and Tientsin, Japanese forces are concentrating on Shanghai where hundreds are reported to have been killed in the fighting so far. Among those killed are eight foreigners, killed when Chinese aeroplanes dropped bombs on the international settlement in error. The photograph Above, shows Japanese forces encamped near Peiping during the battle with the 29th Chinese army prior to the Japanese taking control of the city.

SCOTT'S SCRAP BOOK! By R. J. SCOTT

OF INTEREST TO WOMEN

No War Apparent To Pianist Abroad

By LILIAN CAMPBELL.

MISS STELL ANDERSEN American pianist, returned recently from a concert tour of Europe. She says she learned more about "trouble" in Europe since her return than she did while abroad. She toured Italy, Sweden, Germany, France and England, from February until June, expecting any minutes that one of her recitals would be canceled.

"It was very peaceful in Europe," says Miss Andersen. "I have learned more about the imminence of European wars and disturbances since my return than I did in the four months I was abroad.

"While in Vienna for an appearance with the symphony orchestra I received a cable from my family asking whether I was escaping the riots there. Although there were supposed to be riots, I saw and heard nothing."

No matter what undercurrents there may be, no matter how much or how little is printed in the European press, Miss Andersen says that Europeans are still retaining their sense of equilibrium and their desire for amusement and culture. "Although I was a new artist to them," she says, "my recitals drew excellent audiences, and it would be immodest to even mention the enthusiasm which greeted me. The people I met and talked with seemed less concerned with talk of strife than interest in music and culture, and I feel that there is decidedly more talk of war than possibility of it. American artists are now welcome in Europe.

Miss Andersen is one of the few American artists who have been engaged for appearances at the exposition in Paris this fall.

"Someone asked me if I am not afraid of returning as there is a possibility of war. I am not, because I do not think there will be one," she declares.

Lamps Should Add Drama and Beauty

Lamps should be dramatic. They accent your color scheme, flatter the wood surfaces and fabrics, and often make an otherwise uninteresting corner attractive. But they must be well chosen because their brightness attracts attention and makes them important accessories. For instance, the magazine House Beautiful, in decorating the bride's house, was careful to see that each lamp harmonized with the atmosphere of the room, but at the same time was outstanding in itself.

When buying lamps, remember that the final effect of your home depends upon the beauty of each small thing. Select the daintiest dressing table lamp with the same consideration you would give the most important furniture. Look for distinction and style that will be good indefinitely, rather than something that may turn out to be a passing fancy. Let the lamps reflect your personality, but never forget that their relationship to the room is an important point.

Fashion Service

An especially young and attractive sun dress with figure flattering lines for mother or daughter. A sailor collar buttons on the shoulders of the bare back dress. Don the bolero jacket and you're ready for spectator sports or almost any daytime occasion. This "variety" dress is grand for week-enders. The jacket is also wearable over other day and some evening frocks.

A step-by-step picture sewing instruction is included.

Style No. 2708 is designed for sizes 12, 14, 16, 18, 20 years, 30, 32, 34, 36, 38 and 40 inches bust. Size 16 requires 2¼ yards of 39-inch material for dress with ¾-yard of 39-inch material for jacket.

The Examiner.
Please order for me:

Pattern Number.....
Size .....
My Name .....
Address .....
.....

I enclose 15c in payment

ROOM FURNISHED WITH RED, SLIGHTLY CHANGED REUPHOLSTE OLD PIECES

Victorian living room done in modern manner by Edna H. Kern, of New York.

By LILLIAN CAMPBELL.

"Stone walls do not a prison make, nor iron bars a cage," nor., says Mrs. Edna H. Kern, well-known New York decorator, do finances limit the beauty of one's home, whether it be a single room apartment or a palatial mansion. Mrs. Kern has done all kinds of homes all over the United States, both in person and by long distance.

This charming Victorian living room was done by her in the modern maner, furnished with old furniture reupholstered and slightly changed.

The removal of several inches from the legs of a too high Victorian sofa made it more comfortable, and it is upholstered in a softly rich red velvet. Beside the two tufted Victorian chintz upholstered fireside chairs stand Victorian shaving mirrors which have been rodded lights through the two arms formerly used for towels.

The criss-cross point d'esprit curtains are draped with a green background Victorian chintz with rose and red flowers, mauve swags and soft yellows in the design.

Rockers Removed.

The sleepy hollow rocker has had the rockers removed and replaced by rollers. It is covered in a yellow quilted taffeta, and the painting over the mantelpiece is framed in dark red velvet. The large table behind the sofa was relieved of layers of disfiguring paint to add its natural glow of beauty to the room.

"Never throw away old pieces of furniture," says Mrs. Kern, "even if they fall short of being antiques and have little to recommend them. Old furniture is usually well built, takes an unbelievable amount of punishment with a stout heart, and emerges from the upholsterer or cabinet-maker better than new. If you are handily inclined you can enjoy doing over many pieces yourself, under guidance of your decorator. High-backed, high-seated, old-fashioned chairs and sofas retain all their graces and charm and are made comfortable sometimes by the simple expedient of amputating a few inches from legs, arms or back.

"Many chairs and tables that look hopeless may be transformed into radiantly beautiful pieces, when scraped down to the natural wood. Simple oiling to feed the wood and then waxing gives a lovely sheen."

Mrs. Kern believes that each home is an individual problem conditioned by the type of person who will live in it, and the amount of money spent, but she believes, regardless of any circumstances, that it can be beautiful.

Frankfurters Are Easy to Prepare

By MRS. MARY MORTON

Menu Hint

Frankfurters
German Potato Salad
Peach Cream Pie Coffee

Frankfurters, though most of their fame has been gained at outdoor meals, deserve to be popular at home, because they are so easily prepared. And when served with hot German potato salad, they are a real treat at any table. Since frankfurters are already cooked, they need only re-heating, and the most usual way of doing this is in hot water. They are covered with hot water and allowed to simmer until heated through. They should never be allowed to boil as the high temperature is likely to cause them to split, and when this happens, valuable juices are lost. Frankfurters should be served immediately when removed from the water, while they are still puffy. This is the best way to make German potato salad according to Inez Willson, home economist.

To-day's Recipes

GERMAN POTATO SALAD—Four slices bacon, one-fourth cup dilute vinegar, one-half cup sugar, two cups cooked potatoes, one small onion, diced. Cut the bacon into small pieces and brown in a skillet. Add the vinegar and sugar and allow these to cook together until heated and the sugar dissolved. Add the cooked diced potatoes and the diced onion, and allow to heat through. Serve with frankfurters.

BOILED STUFFED FRANKFURTERS—Broiled stuffed frankfurters, too, are a favorite for the summer meal. To prepare these, split the frankfurters lengthwise, spread the inside with prepared mustard and lay thin slices of mild cheese in the center. Wrap frankfurters with bacon slices and broil.

PEACH CREAM PIE—Two teaspoons gelatin, one-fourth cup cold water, three cups diced peaches, three-fourths cup sugar, dash of salt, one cup cream, one baked pie shell. Soak gelatin in cold water and then dissolve over hot water. Slice peaches, sprinkle with sugar and let stand ten minutes. Add dissolved gelatin and salt to peaches and fold in half of the cream which has been whipped. Pour into pie shell and chill in the refrigerator for about two hours. Garnish with remaining whipped cream and sliced peaches.

COLLIERS GET BATHS

MANCHESTER—(CP)— Pithead baths at Newton Colliery will accommodate 800 men. Bathing facilities have been provided now for a total of 261,000 miners in England, Scotland, and Wales.

Claims Wild Man Ate The Evidence

FALLSCITY, Neb., Aug. 18 (AP).—The wild man ate the evidence in the case—feathers and all—but Leonard Roland, 19 of Rulo, went to jail anyhow.

Roland pleaded guilty to stealing chickens which he said were purchased by a "wild man" in a carnival show.

"Honest judge," said Roland, "he ate them alive—feathers and all."

"Interesting," commented the judge, "ten days in jail."

Cuba will boost its vehicle tax on solid-tired trucks 50 per cent.

JUST BETWEEN US WOMEN

Hath any wronged thee? Be bravely revenged. Slight it and the work's begun, forgive it and 'tis finished. He is below himself who is not above an injury.—Francis Quarles.

Dear Friends:

So many times I am asked "What would you do, Roberta, if someone did such and such a thing to you?" Especially when I am telling them of psychology. And the answer is not hard to give, for the sooner you forgive or forget the sooner the poison gets out of your body, and the cleaner and more receptive your mind gets, so that you are ready for the good things to come in.

None of us get just bitterness from life, neither do we always give out sweetness, but the one is mixed with the other both in giving and receiving. Letting injuries corrode your thoughts will do you no good, and do not think it has been an easy lesson for me to learn.

Like many people I had a tendency to dwell on the bad and ignore the good, and many times it has seemed as if fate or life had picked me as a target for the arrows of misfortune. I have even felt as if there must be something definitely wrong with me, else I would not be hurt so often.

Sure there was something wrong with me in thinking I was immune from trouble no matter what I did, and more so when I gave these things too much thought.

But now I only stop long enough to see if I were in fault, and if so correct it. But if sharp words, or unkind things are said to me and I feel them undeserved, then I quickly forget them. After all I know myself better than others do.

These hot days, you make things as easy as you can for yourself if you are wise. Why not carry this wisdom into other channels and make your mind as easy as you can by pushing out thoughts of resentment and bitterness.

Just think to yourself, "what does it get me?" And when you realize that you get only all hot and bothered by dwelling on trifles which are really of no importance, you will soon give it up.

One quotation I like is this "They say: What say they? Let them say!" And I think if more of us took it to heart, there would be less heart-scaldings, less bitterness, less brooding, and more carefree joy, more pleasure in living, more dwelling on the beauties of life.

If we would learn that, to make others happy we must be happy too, we would strive for it and put anything that would take it away, right out of our lives. How can you make anyone happy with talk of all the unhappiness you have had, all the misfortune, all the suffering?

But when you recall the fun, the good that you have had, when you tell of it, you stir others to tell their experiences too, so that you are all happy, and all of us would rather listen to good things in preference to bad.

Then too, when you are annoyed or angered at someone, and carry the thought of it with you, you are getting below your self and that's no good. You have to have a decent conceit of yourself if you are to survive or do your best work, and if your mind is filled with bitterness how is the other ever to get in.

Many of us have thought our Lord was altogether too meek, when He had all that power to shrivel His enemies up, but He knew the better part and stayed with it. He knew what a burden bitterness is to carry around, so some He slighted, and some He forgave, and God knows and we do too, He had much more to forgive than ever we will know.

Candidly I think life is too short to withold forgiveness, so let us forgive as we would be forgiven.

Your Friend,
ROBERTA.

BOY IS INJURED.

BOBCAYGEON, Aug. 18—A serious accident occurred on the main street of Bobcaygeon Tuesday morning when Buster Herbert, 6-year-old son of Mrs. Herbert, was knocked down by a car driven by Charles Brummell. The lad was thrown some forty feet and was rendered unconscious.

HAY FEVER No wheezing, sore, inflamed, itchy eyes this summer! No struggling for breath! No running nose! No misery!—if you start taking Templeton's RAZ-MAH Capsules now. Quick, safe, sure. No harmful drugs or bad re-actions. No snuffs, sprays or smokes. Relief guaranteed from one $1 box or your money back. Ask your druggist now for a 50c or $1 box of #1
Templeton's RAZ-MAH Capsules

I. D. A.
BORLAND'S DRUG STORES
City-Wide Delivery.
'Phones 274 and 10
DRUGS

Wife Preservers

A knife sharpener is an essential part of the household equipment. Not even an expert carver can do much with a dull knife. Be sure to wash the knife after it is sharpened, to remove any invisible particles of steel.

CREPE
Paton's and Baldwin's New Shades in this Popular New Wool
THE WOOL SHOP
444 George St.

IS BABY FRETFUL?
REMOVE THE CAUSE!

FRETFULNESS is not natural. It is a sign of trouble. A warning alarm to which you must quickly respond.

Read how Mrs. H——, of Moncton, N.B., prevents fretfulness. "During Baby's teething period I found Baby's Own Tablets especially beneficial, as my child did not fret or cry as so many children do. I consider Baby's Own Tablets a mother's friend."

And Mrs. W——, of Lorneville, N.B., says: "I always keep a supply of Baby's Own Tablets on hand — they keep my children healthy and happy."

They also bring quick relief from diarrhoea, colic, upset stomach, simple croup, colds, constipation, summer complaint and simple fever.

The most delicate baby can take Baby's Own Tablets with safety. They act quickly. Are free from opiates and stupefying drugs. An analyst's certificate on every box. 25 cents. Money back if you are not satisfied with the results.

DRINK Green Spot ORANGE-ADE
It's real juice
5¢
And Green Spot Chocolate
SUNSHINE DAIRY
TELEPHONE 552

SPECIALS
387 George St.
Phone 3680 Free Delivery

Smoked Picnics	- - -	22c
Shin Beef	- - - 2 lbs.	25c
Hamburg Steak	- - -	10c
Lamb Loin Chop	- -	32c
Lamb Rib Chop	- - -	28c

BUEHLER BROS LIMITED

Round Steak or Roast
21c lb.

MR. FARMER!
We know you'll be pleased with the Specials Pattenick's are offering during Fair Week

Men's 9-Oz. Overalls
With bib. Black, blue or red back. Your choice of either Lighthouse, "Snag Proof" or "Big B" Brands. Sizes 34 to 50
FAIR WEEK 1.89

Work Boots
Oil Tanned Full GRAIN Bots. Heavy menonite uppers with extra heavy "Panco" soles and cleat heels 2.87

Men's Chambray Work Shirts
This is an outstanding value. Khaki, dark blue or light blue.
WEIGHT NO. 1 43c WEIGHT NO. 2 57c

Men's Rivet Work Pants
To suit men of all weights

9-oz. "Snag Proof" For	1.49
8-oz. "Snag Proof"— For	1.29
Red Backs— For	97c

In Our Odd Pant Dept.
We have Odd Pants to match almost any material and Pants suitable to wear with any coat in tweeds and woollens.
1.98 to 3.95

Men's Work Trousers

Light House, guaranteed— For	1.98
Moleskins— For	1.29 and 1.49
Cottonades— For	97c to 1.98
Drills in black or blue— For	97c to 1.79

Underwear

Men's Balbriggan Shirts and Drawers— Each	39c
Men's Buttonless Combinations— For	49c
Men's Short Sleeves and Long Legs Combinations	69c

Men's Work Sox

Merino's— Pair	12c
Merino's Heavy Duty— Pair	19c
Pure Wool Work Sox— Pair	15c
2½-lb. Work Sox— Pair	23c

Waterproof and Windproof Windbreakers
FAIR WEEK ONLY 2.95
SIZES 38 to 44

368 George St. PATTENICK'S Phone 855

SOCIAL AND PERSONAL

Miss Hilda Phillips is spending a holiday in Saint John, N.B.

✧ ✧ ✧

Miss Hilda Datter of Montreal is visiting Mrs. A. O. Phillips of Antrim street.

✧ ✧ ✧

Mr. and Mrs. J. E. Sullivan and daughters, Vivian and Mary, have returned from a ten-day vacation at Lake-of-Bays, Muskoka.

✧ ✧ ✧

Mrs. Dan. Munn of Amsterdam, N.Y., is the guest of Miss Katherine Martyn of 119 Downie street.

✧ ✧ ✧

Ted Bennett of Wolseley, Sask., is visiting at the home of Mr. and Mrs. P. J. Mather of Keene, and will visit other points in the province before returning to the west.

✧ ✧ ✧

Mr. and Mrs. J. A. Mather and two sons, Jack and Bill, have motored from Calgary, Alta., and are the guests of Mr. Mather's mother, Mrs. John Mather of Keene. The visitors intend to motor to Niagara Falls and other points of interest in the province, and next week, Mr. Mather will attend the Dominion Life Convention to be held at Bigwig Inn, Lake of Bays, Muskoka.

✧ ✧ ✧

Dr. Dobson has returned from Wasaga Beach, where he spent part of a vacation which also included a trip with Mrs. Dobson and Miss Gertrude Dobson of Toronto, through the Adirondacks, White Mountains, Maine Coast, New Brunswick and the Gaspe Peninsula.

✧ ✧ ✧

Mrs. J. Vollans of Bolivar Street has returned home after spending the past week as the guest of Mr. and Mrs. R. A. Woodall of Larder Lake, Ontario. Mr. and Mrs. H. Edgar and children of Detroit were also staying with Mr. and Mrs. Woodall.

✧ ✧ ✧

Miss Myrtle Long of Port Hope has spent the past few days with Mr. and Mrs. Allen Oke of Perry Street.

✧ ✧ ✧

Miss Margaret Crawford of Sudbury, formerly Superintendent of the Bell Telephone in this city, is the guest of Miss Gertrude Fry of Stewart Street.

Miss Bernadette Galvin and Elmer Galvin of Murray street have been successful in the course in education given at the summer school of Toronto University.

✧ ✧ ✧

Priests from out of town attending the summer fair held on the grounds of the Church of the Immaculate Conception last evening included: the Rev. Father Wolfe of Cobourg, the Rev. Father Malane of Lakefield, the Rev. Father McFadden of Downeyville and the Rev. Father Welsh of Douro.

✧ ✧ ✧

Mrs. A. Moore of Lindsay has returned home after spending a week as the guest of Mrs. Mary Hayton of Stewart street.

✧ ✧ ✧

Miss Freda Allison, who has been vacationing in Toronto, is spending a short time with her sister, Mrs. Craighead in Campbellford.

✧ ✧ ✧

N. Kramer of Los Angeles, Calif., has returned to his home by motor after spending a short time as the guest of his aunt, Mrs. A. Nelman of 209 Rutherford Avenue.

✧ ✧ ✧

Mrs. Leo F. LaPalm and son Leo F. Junior., of Rochester, N.Y., are visiting the former's parents, Mr. and Mrs. T. J. Lane of Hunter street, West.

✧ ✧ ✧

F. W. Prudhomme of Engleburn Avenue is holidaying at Wigwassan Lodge, Lake Rosseau, Muskoka.

✧ ✧ ✧

Mr. and Mrs. D. S. Clarke of Stewart Street returned home on Sunday evening after spending two weeks visiting relatives in Kingston, Ont., Watertown, N.Y., and Syracuse, N.Y.

✧ ✧ ✧

Weekly Field Day
Peterborough Golf Club

Owing to the intense heat, very few members were present on Tuesday afternoon to take part in the weekly field day of the Peterborough Golf and Country Club.

In the competition games, the spoon for the best net score was won by Mrs. Jack Green and for the longest iron shot by Miss Lahring Parsons. Among those present were: Mesdames M. Graham, Westbrooke, F. J. Hall, J. Green, L. W. Scott and the Misses L. Lyle and L. Parsons.

✧ ✧ ✧

Former Resident
In Land of the Midnight Sun

The many friends here of the Rev. R. B. Grobb, for twelve years rector of All Saints church and now located at Riverside, Illinois, will be interested in learning that he and Mrs. Grobb have been enjoying a tour of Europe, during which they visited Norway.

In a letter sent to their home paper, Mr. Grobb describes some of his impressions in the Land of the Midnight Sun. Incidentally their first sight of the midnight sun made a profound impression upon Mr. Grobb whose letter spoke of the event as almost vocal in its impressiveness. The writer says that there was great enthusiasm among five-hundred fog-steeped passengers on the boat when the sun first put its head out through the curtain of fog. He adds that in that region the sun both rises and sets in the north and consequently "one's routine is pretty well upset!" "As I write," he says, "my watch tells me that it is twenty-three minutes after midnight but the sun streaming in at the window tells me not to believe it."

✧ ✧ ✧

Shower For
Bride of Saturday

Mrs. C. Ferguson of Rogers street entertained recently at a miscellaneous shower in honor of Miss Ethel Roberts whose marriage takes place on Saturday.

Twenty-six friends of the bride-elect were present, a very pleasant evening being spent with games and contests. Little Shirley Andrews, in a pretty yellow organdy frock, carried in the decorated basket piled with many attractive gifts for the guest of honor. Refreshments were served later by the hostess, who was assisted by the Misses E. Miller and Gwen Brand. A lace cloth and silver basket of summer flowers made the tabel attractive, while pink and white streamers and many vases of lovely flowers decorated the rooms.

✧ ✧ ✧

St. Andrew's W. M. S.
Welcomes Mrs. Young

The August meeting of the Women's Missionary Society of St. Andrew's United Church was held on Tuesday afternoon at the home of the president, Miss F. Dixon, 538 Harvey street.

After a short business session, Miss Dixon opened the devotional part of the meeting with the call to worship followed by prayer by Mrs. Harris. The scriptures were read by Mrs. C. M. Scott and Mrs. W. Nelson. Mrs. B. L. Barns read an interesting paper taken from the seventh chapter of the study book of the year.

A social time then followed at which Mrs. Young, wife of the Rev. E. W. Young, the new minister of St. Andrew's Church, was welcomed into the society and presented with a bouquet of flowers to mark the occasion, by Mrs. M. Kerr, Honorary president of the society.

Mrs. A. Elliott, a member of more than fifty years standing in the society, was also presented with a bouquet of flowers by Miss Dixon. Refreshments were served under the capable supervision of Mrs. McNeeley.

✧ ✧ ✧

Successful Summer Fair
Immaculate Conception

A most delightful and successful event of Tuesday evening was the summer fair held on the spacious grounds of the Church of the Immaculate Conception.

Strings of lights gave splendid illumination for the large crowds of guests to take part in the many attractions offered to them. From 5 to 8 o'clock in the evening a delicious supper of cold meats, salads, cakes, pies and many other good things was served in the basement of the church by a number of the ladies of the congregation. The four long supper tables were attractively decorated with vases of colorful flowers. Mrs. J. Flynn, the convenor, and Mrs. M. Murphy were in charge, assisted by Mesdames Madden, D. Hickey, J. Hickey, J. Garvey, Hurley, Crough, F. O'Connor, M. Dwyer, Kennedy, Maloney, M. Gainey, W. McMahon, Chapman, M. Dwyer, J. Torpey, P. O'Toole and Miss A. MacKay. Mrs. D. Hummel and Mrs. Jack McCabe were the treasurers.

On the grounds a booth was a pretty sight decorated in blue and white with clever little rosettes holding the decorations in place. Here ice-cream and little baskets holding tempting looking homemade candy were sold by the girls of the Sodality in charge of the president, Marietta Kennedy, assisted by the vice-president, Stella Heffernan, the secretary-treasurer, Gladys Perdue, Stella Brady and Isabel Malone. The girls also sold tickets on a most attractive looking breakfast suite, which was displayed nearby, and will be drawn for at a near future date. Another popular spot was the booth containing soft drinks and hot dogs where Bernard McMahon, Benson Butler and John O'Dette were in charge. "The Country store" displayed a very large number of attractive things and was a very busy spot. J. Jacques was the capable auctioneer. Mrs. Edward Crowe was in charge of the "store" and was assisted by Mesdames M. J. Roche, C. Young, W. McAuliffe, L. Garvey, and J. Coughlin. Among other helpers on the grounds were Messrs M. Leonard, F. Flaherty, J. Garvey, Sullivan, John Hickey and many others.

SHOULDERS WIDE, COLLARS SMALL

New Details and Lines Mark Fur Coats and Capes Now on Display for Winter

Left: Squirrel coat with box lines.
Right: Skunk cape worked in stripes.
—Courtesy Good Housekeeping.

(By Central Press.)

ARE YOU buying a fur coat this fall? Elizabeth Frazer tells in Good Housekeeping magazine, what points to check for the best values when buying. Illustrating with these two models — left, a squirrel coat cut on straight box lines, with grey wool lining. The small collar and square shoulders are typical of this season, and grey squirrel promises to have quite a future. It is shown with matching hat.

The cape is skunk worked in strips, and it is shown for evening, too. Opossum also is papular this season in this type of cape and "chubby" jackets.

"First, decide the purpose of your coat before choosing the type of fur," Miss Frazer advises. "That is, is it for occasional use or steady, hard wear? Some furs are more durable than others. Among the durable furs are mink, Alaska sealskin, pure Persian lamb, Hudson seal (dyed muskrat), racoon, otter, beaver, nutria, wolverine, skunk, Chinese weasel, Jap mink and krimmer. However, garments made from low-grade pelts of these furs do not wear so well; they are apt to plead at the seams and break at the edges.

Choose Reliable Store.

"Then, go to a reliable department store, specialty shop, or furrier who is in business permanently and has a reputation for selling furs of proved merit.

"Examine the garment to see how it is made. Look carefully at the workmanship. Fine details in buttons, loops, linings, needlework and smart lines are all distinguishing marks of the quality-made coat. Scrutinize especially the underpart of the sleeves and the front panel which is folded under when buttoned, for here is where inferior skins are sometimes hidden away. Compare these parts with the back panel for lustre and quality. High-grade manufacturers place good pelts all over the coat. Better-grade garments are generous in their patterns, easy-fitting through the shoulders, with plenty of foldover on the front panels. These are guideposts which a woman should heed.

"When you purchase a fur garment ask the merchant for a bill of sale which states specifically the correct name of the fur. You may never need it, but it is a wise precaution in case you are forced to seek legal redress on your investment. The Federal Trade oCmmission rules provide that in describing a fur, the correct name of the fur must be the last word of the description, and if any dye or blend is used to simulated another fur the word 'dyed' or 'blended' must be used, as, for example, 'mink-dyed marmot.' These rules are for the protection of the consumr. Th customer should always look at the last word of the description to find out the actual animal pelt she is buying."

We Noticed

...how very smart someone looked in a maroon dress of dotted sheer with hat, gloves, purse and suede shoes matching exactly.

✧ ✧ ✧

...that a western millinery says there is a growing demand for more conservative hat styles — hats that stay on the head as well as give the wearer a smart appearance.

✧ ✧ ✧

...that fur trimmed dresses and costume ensembles are among the important fashions we will be wearing when autumn comes.

MAYFAIR
SPECIAL BUSINESS LUNCHEON
25c
380 GEORGE
Phone 726W

Barries

AUGUST Clearance of DRESSES

GROUP I
10 Only Dresses.
Regular $10.50 ..... 1.95

GROUP II
Voiles, Laces, Piques. Assorted sizes and colors 3.95

GROUP III
Organdies, Printed Crepes, Chiffons and Taffetas 4.95

40 DRESSES at ½ PRICE

Come Early—They Won't Last Long at these Prices

Barrie's LIMITED
Manufacturing Furriers and Ladies' Ready-to-Wear
312 GEORGE STREET PHONE 340

So easy to serve

..so refreshing

C21

Sally's Sallies

CAPT. HAWKS' Time Ray
CAUGHT BY THE CAVE MEN

The amazing Time Ray which turns time backwards or forwards, has taken Capt. Frank Hawks, the world-famous aviator, and Tim and Patsy (charter members of the new 1937 Sky Patrol) back thousands of years to the days of the Troglodytes or Cavemen. Capt. Hawks is now flying over towering mountain peaks, searching for a place to land, when suddenly the plane is caught in a bowling gale and sucked down with tremendous force.

CAPT. HAWKS' NEW 1937 SKY PATROL
NEW CLUB-NEW ADVENTURES-NEW THRILLS-NEW PRIZES

FOR GROWN-UPS FEEL FIT ALL THE TIME

WHY POST'S BRAN FLAKES HELP KEEP YOU FIT

Often that logy, tired feeling results from sluggish intestines—caused by too little bulk in your diet. Eaten daily, Post's Bran Flakes help supply this needed bulk—in a delicious cereal that millions prefer for its fine flavor alone! You'll love Post's Bran Flakes, and they may do you lots of good, as well.

ENJOY THIS DELICIOUS CEREAL ... IT'S REALLY DIFFERENT

IF you've never tasted Post's Bran Flakes, you don't know what a delicious treat is in store for you! They're *really different* . . . with a crunchy goodness and delicious nut-like flavor you'll love! Ask mother to get a package right away! She'll be glad to because she knows how *good* Post's Bran Flakes are for you.

ALSO ORDER POST'S BRAN FLAKES IN RESTAURANTS, HOTELS AND DINING CARS

Model Aeroplane Sets
"Chine Clipper" (illustrated) FREE for 6 box-tops. "Howard Ike" FREE for 15 box-tops. "Boeing Transport", FREE for 4 box-tops.

Wrist Compass
Reliable compass mounted on wrist strap. FREE for 10 box-tops.

Aviator's Goggles
Amber-colored glass, fur trimmed. FREE for 24 Post's Bran Flakes box-tops.

Sky Patrol Ring
Beautiful 24-carat gold finish. Adjustable to fit any finger. FREE for 3 box-tops.

Sky Patrol Official Badge
Two-tone brass finish, and Sky Patrol Club Newspaper
Lots of fascinating flying "dope". BOTH FREE FOR 1 Post's Bran Flakes box-top.

Boys and Girls! JOIN MY SKY PATROL!
Get my swell new Sky Patrol Pin and big, new Sky Patrol Club Newspaper that tells the things expert pilots must know about planes, weather, "zooming", blind flying, etc. Also shows MANY FREE PRIZES FOR SKY PATROL MEMBERS

HOW TO JOIN Capt. Hawks' Sky Patrol. Fill in Coupon, send it with one Post's Bran Flakes box-top to Capt. Frank Hawks. He will send your Sky Patrol Club Newspaper showing the wonderful *free prizes*.

B16-37

Capt. Frank Hawks
Cobourg, Ont.

(If you want the RING, and the BADGE AND CLUB NEWSPAPER too, send 4 box-tops.)

I enclose 1 POST'S BRAN FLAKES box-top. Please send me the Sky Patrol Official Pin and the Sky Patrol Club Newspaper.

Name _____
Street _____
City or Town _____ Prov. _____

WORLD'S BUCKSAW CHAMPIONSHIP

OFFICIAL RULES

The 1937 World's Championship Bucksaw Contest will be held in Peterborough on THURSDAY, AUGUST 19 AND FRIDAY, AUGUST 20, at 8.30 a.m. (D.S.T.) of each day and will be conducted under the following Official Rules:

1. No Entry Fee is required.
2. Contest is open to all—Contestants may enter from any County or Province in the Dominion, from any State in the Union or Country in the World.
3. What is generally known as "the old fashioned Buck Saw" will be the official saw used in this particular contest. This means that saws known as "Swede Saws" will not be recognized.
4. Buck Saws will be furnished by contestants.
5. Contestants may enter for either day. No Contestant, however, may enter for both days.
6. Saw horses will be supplied and will be approximately 22 inches wide, over-all measurement.
7. Wood will be supplied. Each stick will be hard maple—6 inches SQUARE and four feet long.
8. Each Contestant will be required to saw through three cuts in one stick. Each stick will be marked to indicate lengths of approximately 12 inches. No cuts may be less than 10 inches or more than 14 inches. This enables a Contestant to avoid having to cut through a knot.
9. The Contest will be held on a substantial platform erected in the middle of Simcoe street, between George and Water streets. This platform will be 5 feet high, 12 feet wide and 20 feet long.
10. Three Contestants will compete simultaneously, but each Contestant will buck against time. Three efficient stop watch timers will be appointed—one for each Contestant. Cuts will be graded by the Judge "A", "B" and "C." Grade "B" shall carry a penalty of 10 seconds and Grade "C" a penalty of 20 seconds.
11. Each round with three Contestants will be started by the appointed judge who will use a pistol for a starting signal.
12. The two Contestants who complete their three cuts in the shortest time will be eligible to challenge Thomas Wallina, present World Champion. At the end of the Contest these three shall comoete simultaneously. The winner will be declared Buck Saw Champion of the World.
13. The Champion will hold the Silver Cup until the 1938 Contest and will be presented with $50.00 in Cash. First runner-up will be presented with $25.00 in Cash and second runner-up with $10.00 in Cash.
14. Through the co-operation of Peterborough merchants many other valuable prizes are also being offered. The Champion shall have first choice of these prizes. Runners-up shall have their choice of remaining prizes according to the order in which they finish.
15. Each Contestant will be given a Free Ticket to the Peterborough Industrial Exhibition.

The World's Champion and the leading three Contestants on Thursday and the three leading Contestants on Friday will be offered contracts to appear before the Grand Stand at The Peterborough Industrial Exhibition on Friday evening.

16. All who desire to compete are urgently requested to sign the Official Entry Form and have it delivered to The Examiner office as early as possible.
17. Contestants must present themselves to the Contest Editor at The Peterborough Examiner, Hunter and Water streets, before 8.30 a.m. (D.S.T.) on the day on which they are to compete.
18. All Contestants must agree to abide by the decision of the Judge.
19. No admission will be charged for spectators. Everybody welcome.

OFFICIAL ENTRY FORM

To the
BUCKSAW CONTEST EDITOR,
THE EXAMINER, PETERBOROUGH.

Please enter my name as a contestant in the WORLD'S CHAMPIONSHIP BUCKSAW CONTEST being held in Peterborough, Aug. 19 and Aug. 20, 1937.

It is agreed that I shall abide by the decision of the judges appointed by you.

NAME .....

ADDRESS .....

Indicate which date would be most convenient for you to compete

THURSDAY ..... **FRIDAY** .....

Sir Edwards Pockets Copy Of The Examiner

Here is an interesting picture showing Sir Edward Beatty, head of the C.P.R., getting off his private car at Woodstock. In the first picture it is clear that he has no paper in his right coat pocket. In the second there is a newspaper to be seen in that same pocket. The paper happens to be a copy of The Examiner containing an editorial reference to Sir Edward and it had been handed to him by W. Elliott of the Woodstock Sentinel-Review. The C.P.R. president accepted the copy with a word of thanks and added "I always like to read what these crazy men say."

HEENAN ATTEMPTS TO SETTLE STRIKE AT NORTHERN MILL

(Continued from Page 1)

The company, he said, was willing to recognize any union of its own employees, but refused to tolerate interference from outside organizers. The question of wages had been practically agreed upon.

The handful of strikers barricaded the entrance to the sawmill, a bridge over a branch of the Ivanhoe River, with huge boom timbers. Pickets patrolled there day and night and also guarded a railway right-of-way into the company property.

Immediately after the sit-down, strikers met the management demanding an increase of 7½ cents an hour and recognition of the union, affiliated with the Joiners and Carpenters' Union of America. The management refused to deal with the strikers' spokesman, C. Delaney, Sudbury C.I.O. organizer. The men refused to send anyone else.

While strikers claimed they received only $2.25 a day, the management said about 15 per cent of the 145 employees were paid that amount. Daily average, executives said, was $3.25.

COE HILL COUPLE 40 YEARS MARRIED

(Examiner Correspondence.)

COEHILL, Aug. 18. — A delightful dinner was served at the home of Mr. and Mrs. Frederick Walker, Sr., on Wednesday on the occasion of their fortieth wedding anniversary. The table was decorated in pink and white flowers, and the fortieth wedding anniversary cake was beautifully decorated. The guests present were: Miss Parks of Trenton, sister of Mrs. J. R. Hardinge, Dr. and Mrs. J. R. Hardinge, Mr. and Mrs. Charles Muffitt, Jr., German Bargar, Rev. and Mrs. David Gault, Mr. and Mrs. Lindsay of Chesley, Ont., Mr. and Mrs. Fred T. Walker, Jr., and family, William Walker and daughter, and Mrs. Jack Danford and daughter Norma.

Their friends wish them many happy returns of the day.

PAYS TRIBUTE

(Continued from Page 1)

He related the passengers were all at dinner when the collision between the two vessels occurred around 8 o'clock p.m. "We felt quite a distinct jar. There was no panic. Everyone was naturally curious and soon the rails were lined with passengers who watched the seamanlike effort to take of fthe crew of the doomed Danish ship".

While the Duchess boat swung out a couple or more lifeboats, they were not lowered, Mr. Fowler recalled. Survivors from the "Maine" clambered aboard the "Athoil" up rope ladders that swung from her sides.

"Yes," Mr. Fowler agreed, "the situation was serious enough for a while. None of us knew whether or not the ship we were on was damaged. The collision caused a 16-hour delay and between the time of the collision and the time the Danish ship went under the Duchess stood by".

KEENE

Rev. Father Desmond Stringer of China, formerly of Ottawa, spent a few days as guest of Mr. and Mrs. James Foley.

Mr. and Mrs. Campbell of Canton, Ohio, are visiting with Mrs. Campbell's parents, Mr. and Mrs. Patrick Roach.

Mr. and Mrs. Fleck, Mr. Fleck and son Jimmy of Canton, Ohio, are at Elmhirst cottage.

Miss Doris Howie of Peterborough, visited her mother, Mrs. George Howie recently.

Mrs. J. Carroll of London, is visiting Mr. and Mrs. H. Heffernan.

Mr. and Mrs. John Tunstall of Kingston, are visiting with Mrs. Tunstall's parents, Mr. and Mrs. J. Fletcher.

Saturday evening Mr. and Mrs. Herbert Heffernan entertained sixteen guests at their cottage on "Shanty Shores."

Later on in the evening the host and hostess were surprised by a crowd of about 30 people who came and took charge of a wedding anniversary party for the host and hostess, who are celebrating their 17th wedding anniversary.

The evening was spent in dancing and community singing, a delicious lunch was served and the evening closed with the singing of "For They are Jolly Good Fellows."

The Examiner BULLETIN BOARD

Hon. Peter Heenan and Louis Fine, chief conciliation officer of the Department of Labor, flew to Foleyet yesterday in an attempt to settle the timber workers' strike there.

Forest fires swept eastern Cape Breton County yesterday in one of the worst outbreaks in years. A half-dozen communities were menaced and coal mines had to fight to save their homes.

Addison Boyd, 65-year-old Malahide township farmer, lost his life when he was trapped in a burning barn as he tried to save his horses.

Excavating for the first of the six dormitories, planned as the first unit in the new Mental Hospital near St. Thomas began yesterday.

Had Close Call

Two Toronto youths, Jack Pierce and Jack Reid, made port safely at Port Dalhousie after an exciting battle with the waves in a 14-foot dinghy. At one time Pierce fell overboard but was rescued by his companion.

Cobourg has been notified by the Ontario Hydro Commission that the gas plant which has an accumulated deficit of $30,000 will be closed on October 1.

At Matabetchouan, Quebec., five-year-old Real Vaillancourt was killed and his brother Arthur, six, was injured when thrown from a farm cart pulled by a team of horses.

William G. Smeaton, oldest past master of the Kingston Masonic Lodge is dead at Ann Arbor, Mich., He was born in Kingston 101 years ago.

Protection Soon

Dr. S. D. Kramer, Director of the Infantile Paralysis Commission of the Long Island College of Medicine, announced yesterday that science is prepared for the first time in history with what it hopes will be a method of protection against the disease.

A two-year farmers' course has been announced by the University of Saskatchewan, aimed at producing successful farmers and rural leaders.

Cattle shipments from the drought areas of Southern Saskatchewan are increasing daily, C. Freer, supervisor of the Government Marketing Plan, states.

Strict regulations to guard the Dionne quintuplets against danger of infantile paralysis infection, have been put into force by Dr. Dafoe. All visitors are barred.

Failed to Stop

For failing to stop at the scene of an accident George Merrick of Toronto was fined $25 and his driving permit was cancelled for three months.

Joseph Wigley, on relief in Scarborough Township, was fined $100 and costs or three months in jail for having liquor in an illegal place. Police said he had 116 pints of beer.

At Cheyenne, Wyoming, a father who shot and killed his 17-year-old daughter rather than have her committed to a mental institution, must face a sanity hearing himself. He is Sam Levin, aged 50.

Arthur Herbert, described as the head of the poultry racket in New York, has been sentenced to from four to ten years in Sing Sing. Herbert, business agent of the Chicken Drivers', Chauffeurs' and Helpers' Union, pleaded guilty on eight counts of stealing union funds.

Struck By Lightning

Robert Hardstone, formerly of Hamilton, was killed by lightning as he crossed a street in Cheyenne, Wyoming.

When his canvas-covered outboard motorboat burst into flames at Beaumaris, Don McFayden of Toronto escaped burns by jumping into Lake Muskoka.

Officials of the two railways operating through Port Erie have informed the town council they will co-operate in curbing the smoke nuisance.

One-time Mayor James J. Walker of New York has been appointed assistant counsel by the State Transit Commission at a salary of $12,000 a year.

No Opposition

Dr. J. A. McArthur of Markdale, who was named by the Liberals to contest South Grey against Farquhar R. Oliver, the U.F.O. member, has withdrawn.

Detectives at London were asked yesterday to search for two London youths who have disappeared. They believe also that an 18-year-old girl is missing.

Chinese laundrymen in Toronto have been fined $10 under a city by-law for permitting dense clouds of smoke to be ejected from the chimney of their premises.

Damage estimated at from $15,000 to $20,000 was caused by fire in the village of Lotbiniere, Quebec. Fire brigades from neighboring villages assisted in quenching the flames.

DISTINCT INVASION FEDERAL POWER

(Continued from Page 1)

have much preferred to have joined with the Alberta government in a reference to the Supreme Court on the validity of the legislation but since Mr. Aberhart refused to suspend the statues while this was being done he had to act at once to prevent "irreparable damage" arising from their operation.

Cannot Confuse Issue

"We cannot accept any attempt to confuse the issue involved by reference to financial tyranny or plutocratic opposition," the Prime Minister said in his message to Mr. Aberhart. "The government of Canada has no sympathy with any form to tyranny whether exercised by bankers or any other body. Nor do we believe the people of Canada are prepared to accept plutocratic or any other form of dictatorship."

Difficulties facing the people of Alberta and other sections of the Dominion were recognized, the Prime Minister said, and the federal government was endeavoring to do its part in solving them. "They can, we believe, be solved by orderly process without violation of the clear provisions of the constitution, and without violation of free recourse to the courts which is essential to maintenance of our democratic institutions and preservation of the hard-won rights and liberties of individual citizens.

Mr. Mackenzie King reiterated his belief, mentioned in Mr. Aberhart's communication of yesterday, that "credit is a public matter not of interest to bankers alone but of direct concern to every citizen."

"In recent amendments to the Bank of Canada Act," the Prime Minister continued, "parliament has accepted the principle of public control of credit. It is the function of the Central Bank, not of chartered banks, to control and regulate the volume of credit and currency in Canada. The chartered banks carry out ordinary business of banking within the framework of control and regulation established (by the Bank of Canada and under other Dominion statutes) in regard to banking."

In addition to a prepared public statement accompanying a copy of his message to Mr. Aberhart, the Prime Minister made public a copy of the recommendation for disallowance prepared by Justice Minister Ernest Lapointe and a copy of the order-in-council effecting disallowance, all of which have been forwarded to the Alberta government.

OBITUARY

CHESTER BEAVER

ALDERVILLE, Aug. 16.—Chester Beaver died in Toronto General Hospital on August 11, as a result of an accident suffered earlier in the day when he fell a distance of twenty-two feet, fracturing his skull. He was employed on structural steel work in Toronto when he suffered the fatal accident. Mr. Beaver, who was thirty-five years of age, was a son of Mr. and Mrs. Isaac Beaver of Alderville. Surviving are his parents, one brother Barney and a sister, Edna of Hamilton.

Interment was made at Alderville cemetery, where the burial service was conducted by Rev. L. W. Scott, of Roseneath.

YOU CAN THROW CARDS IN HIS FACE ONCE TOO OFTEN

WHEN you have those awful cramps, when your nerves are all on edge—don't take it out on the man you love.

Your husband can't possibly know how you feel for the simple reason that he is a man.

A three-quarter wife may be no wife at all if she nags her husband seven days out of every month.

For three generations one woman has told another how to go "smiling through" with Lydia E. Pinkham's Vegetable Compound. It helps Nature tone up the system, thus lessening the discomforts from the functional disorders which women must endure in the three ordeals of life: 1. Turning from girlhood to womanhood. 2. Preparing for motherhood. 3. Approaching "middle age."

Don't be a three-quarter wife; take LYDIA E. PINKHAM'S VEGETABLE COMPOUND and Go "Smiling Through."

Exhibition Visitors Will Find These Value Attractions

THURSDAY AT HALL'S

Here's a Real Bargain in
KNEE-HI HOSE
IRREGULARS OF 1.00 VALUES

Stock Up At Thursday's Special Price! **55c**

You'll never notice the small defects in these sheer chiffon hose. Fine, even knit with lace insert at "Lastex" garter top. All good shades and sizes 8½ to 10½. SPECIAL VALUE!

"Lastex" Top Golf Hose **29c**

Wide ribbed, Fall weight golf hose for boys. Fine wool mixture in light and dark heather mixtures and sand shades. Sizes 7½ to 10½. SPECIAL, pair .....

Specially Priced "Seconds" of Reg. 59c
Celasuede Undies **49c**

- KNICKERS
- BLOOMERS
- VESTS

Smooth, perfectly tailored garments of dull finished, light weight knit material. Knickers with elastic at waist and cuff knee...bloomers elastic at waist and knee...vests opera top. All sizes in white and tearose.

First Quality Bordered
Table Oilcloth SQUARES
54 x 54 Inch Size **89c**

Save work and laundry by using one of these attractive cloths on the kitchen or cottage table. Several pleasing patterns in well blended color combinations, finished with clear-cut border. EXTRA SPECIAL!

Here's Value In
20 x 40 Terry TOWELS
White With Fast Colored Bar Borders! **29c**

They're an exceptionally good size...a thick closely woven quality...and at the price an outstanding value! Stock up, your supply is sure to be low at this time of the season. EXTRA SPECIAL!

"Seconds" of Reg. 1.29
Celasuede Slips

The type of slip that gives splendid service for everyday wear. Cool, light weight, yet durable and quite practical. Tailored style with adjustable shoulder straps. Medium and large sizes **87c**

Specially Purchased Irregular
70 x 70 Linen Cloths

Superior quality Irish linen crash cloths in natural shade with very appealing borders in fast shades of Red, Green and Blue. Note the large size, the low price, then inspect the value offered at **3.49**

A Handy, Inexpensive
Week-End Case

Strongly constructed to give good service. Black or brown, becomingly lined and fitted with pocket. Large enough to hold all your needs for a week-end, inexpensive indeed at only **1.95**

JUST RECEIVED! Another Shipment Of

THE *Indian Princess* DRESS

$1.00 each

A captivating, form-fitting coat with slenderizing seven gored skirt.

A charming combination of exotic coloring and romantic style.

Ideal as a street dress, smock, house coat, garden or beach dress.

Buttons all the way down the front. On and off in a jiffy without mussing your hair.

Colors: Blue, Green and Rose combinations . .

Sizes 14 to 20

50 x 50 Bordered
Linen Finished CLOTHS
Specially Priced At Only **49c**

Durable cloths for everday use. A close, linen-like weave finished with combination color stripes in tubfast colorings. Wise shoppers will share this THURSDAY SPECIAL!

Extra! 72 x 90-Inch
Unbleached SHEETS
Quality, at a Low Price **98c**

Quite firm, weighty quality sheeting in a smooth, even weave. A splendid sheet for everday use at home or at the cottage. Buy a supply, they'll bleach white with a few boilings!

RICHARD HALL LIMITED

The Peterborough Examiner

PETERBOROUGH, ONTARIO, CANADA, WEDNESDAY, AUGUST 18, 1937

See Tory Plot

DURHAM, England.—Sir Stafford Cripps and Herbert Morrison of the Labor Party were addressing meetings here when 12 R.A.F. bombers flew overhead, the roar cutting short the speeches. The government will be asked for an explanation.

Kill Great Bear

SENCE, South Serbia.—Unusual in being carniverous, a 900-pound bear, record size for Balkans, was trapped and killed after accounting for 30 cows and oxen as well as numerous sheep.

Board Of Health Requests Travelling Chest Clinic

M.O.H. Reports 268 Patients For Observation By the Ontario Clinic.

A request to the Ontario Department of Health to send their travelling chest clinic to Peterborough was authorized by the Board of Health Tuesday night. Dr. G. Murray Fraser, M.O.H., reported 268 patients for observation by the clinic, of whom 162 have been in contact with tubercular cases but have never been examined, and 106 who require re-examination.

Dr. Fraser's review for July mentioned six cases of pulmonary tuberculosis and one death from this disease. Two of the six were non-residents. The other, a young man, was a transient whose illness was diagnosed by a local physician. He left the city within a few hours and arrangements were made to have him placed under the care of his own physician. He is at present under treatment at a sanatorium.

"Of the four residents one is at home under treatment; one has been to a sanatorium but was not at that time considered tuberculous; two are early acute cases in young people. Three of these patients require sanatorium treatment, and arrangements are being made to have them admitted as early as possible. Examination of all contacts of these patients will be carried out in the near future."

59 Families Visited.

Miss Zeta Kearney, Public Health Nurse, in her report for July recounts visits to 59 tuberculous families and 177 tuberculous cases and contacts.

Cases diagnosed 14; arrested 6; suspect 12; contact 138; inactive or quiescent 7. There are 25 Peterborough residents receiving care in sanatoria. Six new cases of tuberculosis were found in Peterborough during July.

"Active cases of tuberculosis seek treatment in a sanatorium in the belief that while so segregated they cannot and do not spread the disease to others in the household," Miss Kearney commented. "This is largely preventive medicine and its continued practice will eventually lower the incidence of tuberculosis in the community."

Supervising Milk Sources.

Dr. Fraser pointed out in his statement to the Board that constant supervision of milk producers is required, and cited the following examples:

Producer No. 1—This producer began the delivery of milk to a local dairy after a lapse of several years. He had no milk house; his stable had a wooden floor, was dirty and needed whitewashing; the stable yard was dirty and contained a large pile of manue and the milk was cooled in a shed attached to the house. An examination of the milk showed a bacterial count of over one million.

Producer No. 2—This producer has recently moved to a new farm. He has no milk house and is cooling the milk in a spring beside the road about one hundred yards from the house. His stable has a wooden floor, is dirty and needs whitewashing. The stable yard is dirty and contains a large pile of manure.

These findings indicate that thorough and more frequent inspections of milk producers must be practised if a high standard of milk production is to be reached. Twice yearly visits at known periods are practically useless.

During July the Well Babies Clinic suspended activities and the Chest Clinic will be discontinued for July and August. The Mental Health Clinic will not meet in August.

Vital Statistics

Vital statistics last month were reported as follows: Live births 63; stillbirths 1; deaths 29; marriages 26.

Miss Kearney made 152 visits during the month, visited 84 homes where calls were classified; visited 19 doctors; and also reported two social welfare visits.

H. N. White, Sanitary Inspector, reported a large number of inspections, including: 29 restaurants; 14 barber shops; 11 beauty parlors; 10 bazesnops; 21 dairy farms; 8 raw milk dealers; 11 milk samples; 36 pasteurizing plants; 78 milk samples from pasteurizing plants; 89 tests of milk temperature; 9 tourist homes; 9 refreshment booths; 9 butcher shops.

Mr. White rejected 806 pounds of milk due to insufficient cooling; and three herds were found to be kept in unsanitary condition, and their milk was rejected for that reason.

License Barber Shops.

In regard to barber shops Mr. White wrote: "Barber shops were clean and utensils well taken care of. In most cases the barbers are using very little sterilizer for razors, brushes, combs, etc. I would recommend to the Board of Health that all barber shops be licensed as at present there are new shops starting up all over the city, and no one has any knowledge of where they are or under what conditions they are working."

In one morning 300 natives were arrested in Johannesburg, South Africa, for not having paid their poll tax, for not having special passes or for being drunk.

AT YOUR SERVICE!
4 Hairdressers
2 Barbers
LEWIS'
Barber Shop
167 Hunter. Phone 228-W

SPECIAL BUS SERVICE
Between PETERBOROUGH and LAKEFIELD
For Peterborough Fair, Thurs., Friday and Saturday
Leaving Lakefield, 6.15 p.m. S.T.
Leaving Peterborough for Lakefield 11.15 p.m. S.T.

Fighting Author

Resentment over an alleged reflection on his ability, supposed to have been contained in an article written by Max Eastman, leftwing essayist, caused Ernest Hemingway, Above, modernist novelist to tangle with Eastman in their publisher's office in New York. Hemingway was reported to have socked Eastman with a copy of the latter's book containing the disputed statement.

ESKIMOS REPORT HEARING AIRPLANE ON BARTER ISLAND

FAIRBANKS, Alaska, Aug. 18 —(AP).—Eskimos who reported hearing engines along the Northern Alaska coast "four or five days ago," furnished first definite clues today in the hunt for the missing Soviet trans-Polar plane.

Natives, gathered at remote Barter Island to trade, told Pilot Bob Randall yesterday they heard the roar of engines and when they could sight no boat decided it must have been an airplane.

Barter Island is on the 144th Meridian, 300 miles east of Barrow. The search was halted from here yesterday by stormy weather.

The spit is 175 miles east of the 18th Meridian, along which the six airmen planned to fly en route here on a 4,000-mile hop across the North Pole from Moscow.

Randall, Canadian airman flying a plant chartered by the Soviet Embassy in Washington, reported from Barrow the noise heard by the Eskimos "might have been the Russian plane."

None of the natives told of seeing the plane.

Randall, flying through murky clouds, covered the coast line between Herschel Island to Point Barrow, Alaska's northernmost tip, a distance of over 460 miles.

He said he landed "wherever I could find a native to talk to."

The Soviet plane, pilbted by Bigsmund Levanefisky, and carrying five others, was last heard from shortly after it crossed the Pole early on Friday.

Jimmy Mattern, noted American flyer, was here awaiting clearing weather to start his part of the search.

JUNIOR FARMERS COMPETE AT FAIR

(Continued from Page 1)

work of raising calves over an extended period of months.

Most Successful Yet

The whole junior farmer branch of the Exhibition which continues all day ending with dinner at the Empress Hotel this evening is one of the most successful in the Exhibition's recent history, providing favorable auspices for the rest of the week. Gordon S. Matthews, general manager of Canada Packers, Limited, will be host to the young farmers this evening, and the chief speaker at the dinner will be the Hon. Mr. Marshall.

C. H. Westlake, managing director, informed The Examiner this morning that the number of exhibits was exceptionally large in many of the classes, but the heavy horse section was probably a little lighter than in recent years. This prospect, he said, would be overcome if the exhibits from a Victoria county breeder arrived during the day. They were entered and provision made for them, but they hadn't arrived up to 10.30 a.m.

Several classes of carriage horses will be judged Thursday and Friday evening, beginning at 7.45 o'clock, an innovation preliminary to the night performance recommended by C. G. Graham, chairman of the light horses committee. The judging will be concluded shortly after eight o'clock.

Midway In Action

Conklin Brothers' Shows arrived in the city at 3 p.m. Tuesday on their way to the Toronto Exhibition and occupy a large area.

W. H. Young, chairman of the flower show committee, reported what amounts to the second floral contest in Peterborough in the last week. In the basket displays alone, he said, there were some ninety entries. Miniature gards. and floral mats are other new features of the horticultural department which have attracted more entries than usual. Frank Kitney of the vegetable branch is highly satisfied with the displays the gardeners have prepared, and the same story of quantity and quality in the exhibits is repeated everywhere on the grounds.

The first evening program is scheduled for to-night and every one holding car tickets will be interested in the drawing for the first of the four cars that are to be given away.

EXILES RETURN

KIRKWALL, Scotland—(CP). —Orkney Islanders celebrated the 800th anniversary of St. Magnus Cathedral, Orkney "exiles" coming from all parts of the Empire for the occasion.

FAIR DIRECTORS ARRANGE TO POST WINNING NUMBER

The committee appointed to decide on the point for the posting of car numbers in connection with Peterbrough Industrial Exhibition, has decided to display the numbers on the picket fence just where the reserved seat tickets are sold.

A high stand will be built and large numbers posted. There is no otrer space as adequate as that chosen. The figures are large and will be placed in a high location so they can be seen for a long distance over a wide area of the grounds.

Cars will be given away at the Exhibition in the following order. To-night the Ford procured from Hood and Cumming; Thursday the Chevrolet secured from J. K. Hughes, Limited; Friday night the Dodge obtained from Lillico Motors and Saturday night the Terraplane.

The winning number each night will be posted in front of the grand stand, as well as at the point at the east end of the grounds. The report that a person must be on the grand stand to win a car is not correct. The same conditions will prevail as last year. The winning ticket must be presented and a dollar paid for the car. It is thought likely a loud speaker will also be operating in the east end of the grounds.

In making the announcement relative to the drawing of the cars, R. M. Glover, a member of the Fair Board directorate also stated, "The show of livestock in all departments is wonderful." He thought the provincial minister oagriculture should be well pleased with this angle of the Fair.

$25,000 IS GRANTED EX-IMPERIAL VETS BY GREAT BRITAIN

OTTAWA, Aug. 18.—(CP). — A grant of $25,000, to be disbursed for the benefit of former Imperial soldiers in Canada, has been approved by the administrators of the United Services Fund, according to advices from London, received here yesterday by Dominion Headquarters of the Canadian Legion. The money will be applied to needy ex-Imperials by trustees appointed by the administrators.

The grant follows representations made last May by Brig. General Alex Ross, Dominion president of the Legion, to British Minister of Pensions and to the British Legion. In a comprehenive memorandum which set forth the plight and the injustices of the ex-Imperial's position in the Dominions, as compared with the treatment accorded British war veterans in their homeland, General Ross urged remedial action at the 8th Biennial Conference of the British Empire Service League, three months ago.

It was then indicated that sympathetic consideration would be given to the matter. Some weeks ago, Sir Gilbert Dyett, Federal President of the eRturned Sailors and Soldiers' League of Australia, returning from London, informed Legion officials here that a decision had been made by the United Services Fund to extend a grant to ex-Imperials, as a result of these representations.

Confirmation was also received that, in consequence of the promptings of General Ross at the B.E.S.L. conference, the British Legion, in sending the organizing secretary of that association, J. E. Griffin, to Canada to investigate the whole problem of the ex-Imperial soldiers in this country.

The United Services Fund was created out of the profits made by the British Expeditionary Force canteens during the war. Smaller funds were amalgamated with this canteen fund, and named the United Services Fund. In 1919 the amount was in the neighberhood of $35,000,000. This was disbursed for the benefit of Imperial veterans and their dependents in the United Kingdom, and on two occasions small grants of $15,800 each were made to assist former Imperials in Canada. At present there is approximately $11,000,000 in the fund.

MAIN STREET TOPICS

Jabs and Jottings as Picked Up By an Examiner Reporter.

PETERBOROUGH HOTTEST.

According to official weather reports as listed by the Canadian Press, Peterborough was the hot spot of Canada Tuesday afternoon with 97 degrees, three above the next highest city shown in the records.

ANNUAL C.P.R. PICNIC.

The annual C.P.R. employees' excursion from Smiths Falls, and intermediate points, will come to Peterborough this year, word having been received here by James Dorrie, secretary of the Chamber of Commerce. It will be run on Saturday, August 28th, arriving in the city shortly before noon and leaving in the evening. The Oval will be headquarters for about 1600 excursionists, where games will be played and luncheon held. Efforts have been made for the past four years to bring this excursion to Peterborough.

NO ENDORSATION FOR CROLL LIKELY

WINDSOR, Ont., Aug. 18—(CP). —David Croll, minister in the Ontario Cabinet until his April resignation on the C.I.O. issue, will not be endorsed by the Liberal party and, if elected in the Windsor-Walkerville riding, will be "like a ship without a rudder," John Byrne, possible Conservative nominee in the Windsor-Walkerville riding, told an organization meeting of the riding last night.

Rain Only Violence At Ford Rouge Plant

The last time that United Auto Workers' Union leaders attempted to distribute union literature at the Ford Rouge plant at Detroit in drive to organize the motor company's 150,000 employees, they ended up badly bruised—that was in the famed battle of the overpass, May 26th. The U.A.W. men had better luck with the distribution of their pamphlets recently. Only violence came from a brief storm. Employees entering the plant were wary of accepting the union paper, those coming out took it readily enough—like the fellow on the LEFT.

Alberta To Fight King Veto Along Constitutional Lines

Be No Move to Secede From Dominion Aberhart Tells Followers.

EDMONTON, Aug. 18—(CP).—Alberta will fight along constitutional lines in its battle to enforce recent bank legislation, Premier Aberhart asserted yesterday at a Social Credit picnic at Lakeview Beach on South Cooking Lake, near here.

Told by The Canadian Press at the meeting that the Dominion Government has disallowed three Acts passed at a recent session of the Provincial Legislature the Premier announced the Dominion's action to the crowd a few minutes later.

"You see what you are up against," he added.

"Give us a gun," a man shouted. Other members in the crowd of about 350 persons were silent.

"No, no—none of that," Premier Aberhart replied quickly.

"This is not bloodshed," he continued. "It is constitutional. We'll stand by the constitution and fight it through."

Will Never Secede

"May I suggest to you that you never allow anybody to tell you we are going to secede from our great Dominion. We have no desire to leave the home of our forefathers.

"We haw disagree with their prejudices, but we'll stand together and fight together, and try to solve our difficulties. We want to be allowed to fight our differences in our town real home.

"As members of a great Dominion, will you keep steady and go ahead on lines we have always stood for?"

Without a full report on the Dominion Government's action, Premier Aberhart had no comment to make to reporters. The Alberta Cabient was scheduled to meet last night and it was believed disallowance of the Alberta legislation would be discussed then.

Provincial Secretary E. C. Manning, who charged banks manipulated the amount of interest available in Canada for their own gain, and Floyd M. Baker, member of the Legislature for Clover Bar and Secretary of the Social Credit Board, were the other speakers. The picnic was sponsored by the Clover Bar Social Credit Association.

"It is a constitutional fight and we'll carry on," the Premier continued in his address, "and the results will follow for I am persuaded the British Constitution is the greatest Constitution and I am satisfied there are some means in the British Constitution for bringing to our people the food, clothing and shelter they need in the land of abundance.

In A Real Fight.

"I believe we have in this Province the greatest example of true democracy that the world has ever seen," the Premier said." By this I mean a Government elected by the people and for the purpose of carrying out the will of the people."

The Premier opened his address by saying "We are in a real fight. Unless our hands are together we won't accomplish that which we hope to accomplish."

The suggestion from Prime Minister King that Alberta facilitate a reference to the Supreme Court of Canada of three acts now passed by the Legislature was considered "very seriously" by the Provincial Government.

"We have tried to get into our hearts and minds what you would want us to do and what we considered the welfare of the Province demands that we do," he added.

Mr. Aberhart said the Government was determined "with all the force in us,' to obtain for the people what they had demanded "if you keep asking for them." He listed the demands as increased purchasing power, a lower cost of living and relief taxation.

The people need not bother how these aims might be accomplished, he stated, but could leave that to the experts chosen to do it.

"Don't let details bother you, ask for results," he declared.

"For goodness sake don't get that inferiority complex," the Premier continued. "You cannot get anything if you don't think you can get it. Now? That is something you don't need to bother about. You go ahead with your farm work."

Where They Get 'Em.

MARMORA. — Tuesday was a lucky day for cola anglers. Fishing on Crowe River near the dam, the veteran Julian Bedore landed a maskinonge weighing 14 pounds 12 ounces, and Bruce Johnson trying his luck in Blairton Bay, secured a fine specimen weighing 15¼ pounds.

Miss Margaret Kerr with an old fishing pole, underneath the new bridge, had the delight of catching a nice bass which, after being scaled, tiped the scales at five pound.

Acrobats From Australia

Generations of vaudeville and circus tradition are represented in the famous Honey Family who have been engaged as one of the outstanding attractions at the Peterborough Exhibition this week. They are a charming group of Australians on a tour of America, and come to this city with the highest of recommendations as expert aymnasts whose act provides admiration and thrills.

FAMOUS STAGE DUO McINTYRE, HEATH PARTED BY DEATH

SOUTHAMPTON, Aug. 18.—James McIntyre, 79, died today from Euremic poisoning, ending the 64-year-old partnership of McIntyre and Heath, famed minstrel men and one of the bets known vaudeville teams of the last generation.

News of his death was withheld from his life-long comrade, Thomas K. Heath, 84, who lay stricken with paralysis and bronchitis at his home in Stauket, only a few miles across Long Island from Southampton.

McIntyre, beloved "Alexander" of the old vaudeville skit "The Ham Tree," did his first dancing as a candy butcher on the railroad run between Kenosha, Wis., his native state, and his home in Rockford, Ill.

From jigging in the aisles of cars It was in 1880 that the McIntyre-Heath team gave New Yorkers their first sight of the "coon buck dance"—in Tony Pastor's old theato entertain passengers he graduated to a regular "spot" in vaudeville with his first partner, Frank Austin.

A Long Partnership.

Early in the seventies they broke up, McIntyre met Heath, who had lost his partner in San Antonio, Tex., and the team they formed lasted until their final appearance together in Philadelphia in October, 1934.

They began by playing the country fairs of Texas, passing the hat after each performance. In 1877 they went to Chicago after travelling for a time with Sells Brothers' wagon show, and played first at Hamlin's old Coliseum. The same year they came on to New York to play in the old Madison Square Garden.

They opened in New York with Howe's London Circus, and when that show closed in Atlanta, Ga., McIntyre and Heath organized a show of their own, which ran for one season with indifferent success. tre on Broadway and it was such a success that the dancers' salary jumped to $150 a week in a single night.

The Georgia Minstrels.

After playing with Alice Oats in "Long Branch," McIntyre and his partner organized the "Georgia Minstrels," which played throughout the United States, running for 17 years without a single change in the routine to set a new vaudeville record.

In 1881 the partners left their own show to join Barnum & Bailey, and four years later they played with the Hyde comedians, before joining Weber and Fields in 1893.

Veterans of the stage, McIntyre and Heath were headliners at the turn of the century, appearing in 1901 with Beck's Orpheum road show.

LANDS IN AZORES.

PORT WASHINGTON, N.Y., Aug. 18.—(AP).—The 22-ton Pan American Clipper III landed at Horta in the Azores at 6.45 a.m. E.D.T., today after a 2,567-mile flight from Bermuda, Pan America Airway officials reported.

The seaplane is making a survey flight over the Southern Atlantic air route.

THE STARS SAY . . .

By GENEVIEVE KEMBLE

For Thursday, August 19

A prolonged influence of good fortune and unusual achievement is read from the planetary auspices. The activities seem to be centered on making contracts and on correspondence, writings, publicity or promotions. Public and private affairs seem to be greatly accelerated with most favorable and probably conspicuous results.

Those whose birthday it is may be prepared for a very lively and progressive year, with much success in connection with writings, publishing and advertising and promotional enterprises. New contracts are favored, and many documents are to be signed, with the mentality not only brilliant and shrewd but with judgments sound and insight profound.

A child born on this day may have great versatility and talents in trading, business, public affairs, writings and all productive and sound creative work, which will be found significant as well as lucrative.

MAJOR DOUGLAS SAYS KING GUILTY OF MAJOR MISTAKE

By I. Norman Smith
(Canadian Press Staff Writer.)

LONDON, Aug. 18 (CP Cable).—Major C. H. Douglas, founder of the Social Credit movement, commenting today on the disallowance of Alberta banking legislation by the Dominion Government, declared Prime Minister Mackenzie King was "making a major mistake."

"Premier Aberhart is following a logical course and is bound to be ultimately successful," Douglas said, "whereas Mr. King is making a major mistake, probably prompted by Finance Minister Dunning."

Interviewed by The Canadian Press, Douglas charged the Dominion Government has "chosen to create a serious constitutional crisis on grounds most favorable to those seeking economic reform and most unfavorable to the prospects of Mr. King."

"I have received cables this morning from all parts of the Empire protesting against Mr. King's action," the Social Credit leader added.

Is Behind Aberhart.

He declared he was firmly behind Aberhart but would not venture to suggest his next manoeuvre. He said he felt Aberhart was competent to deal with the matter.

"Where do we go from here?" he was asked.

Douglas: "I can think of several ways to go, but do not desire to prejudice Premier Aberhart or in any way play his hand."

"How do you feel Premier Aberhart stands in relation to the constitutional angle?"

Douglas: "There is no question in my mind. Property and civil rights are the sole concern of the Province, and it was for the purpose of safeguarding those rights that the Alberta legislation was drawn up."

Overrides Specific Clause.

"You contend the clauses giving property and civil rights to the provinces are fundamental principles overriding specific clauses giving banking legislation to Federal jurisdiction?"

Douglas: "Absolutely. That is the basis of the whole point."

Douglas declared the people of Alberta had no intention of seceding from the Dominion. In fact there was the greatest desire not to secede. He contended suggestions that this was the ultimate goal of the Social Credit Government were ridiculous.

PRESIDENT'S SON SQUIRTS WINE

(Continued from Page 1)

ridden in the parade in a two-horse carriage put at his disposal by a local hotel. With him, the Cannes' committee said, was John Drafon, his companion on the eight-week European jaunt.

When the visitors drove up, the Mayor went to the side of the carriage to greet Roosevelt on behalf of Cannes. The Mayor carried a large bouquet.

Before the Mayor could make his speech, said his aides, Roosevelt snatched a bottle of champagne from a cooler on the floor of the carriage and squirted its fizzing contents in the Mayor's face.

Roosevelt seized the sheaf of flowers from him and slapped Nouveau's head with it.

Georges Goin, head of the fete committee, said the "Battle of Flowers" is a traditional flower fight but the participants customarily throw separate flowers—"not whole bouquets" and do not usually squirt champagne.

Goin said he was at the Mayor's side at the time.

Roosevelt and Drayton left Cannes Monday, the city officials said, "without mentioning the incident."

BOARD CONSIDERS BED BUG PROBLEM

Fumigation of houses for the eradication of bedbugs was a pleasant topic discussed by the Board of Health, Tuesday night. Dr. G. M. Fraser said quite a number of inquiries had come to him regarding the most approved practice, and he had recommended that experienced fumigators be engaged from Toronto. They generally use hydrocyanic acid gas, and the cost of "treating" a five-room house is $20 to $25. Dr. Fraser said that a much cheaper substitute could be purchased, and another point in its favor was the fact that it was harmless to those using it. The Board decided to get more information before going into the bedbug killing business.

ANOTHER WALLING ENTERS CONTEST FOR SAWING TITLE

Another Walling of the singing saws will be one of the contestants in the World's Championship Bucksaw battle that begins on the elevated arena on Simcoe street Thursday morning.

Comes Sidney Walling, 451 Edison avenue, nephew of the 1936 champion, to challenge his uncle, and possibly to keep the Walling name in the hall of Bucksaw fame and glory and prize money. No advance information of the younger Walling's sawing ability accompanies his appearance in the lists, but sawing is in the Walling blood and sinews as Lean Tom showed them all last August, and the distinction of keeping the title attached to the family name may be transposed to the youth's shoulders before the World's Buckaaw Championship crown is allotted for the coming year's possession in the big tournament Thursday and Friday mornings.

Another name in the list of entries at The Examiner office is none other than that of Rupert Brady who certainly wasn't disgraced a year ago. "Rube" announces that he is going to be in there Thursday even if he hasn't been sawing wood all winter in the Haliburton bush with Tom Walling.

The candidates for the bucksaw honors are to report at the Examiner Office in the morning at 8.30 o'clock for purposes of final registration, and promptly after that the World's Bucksaw Championship fray will be started by J. J. Duffus, M.P.

While Simcoe street is crowded with the bucksaw ringsiders the buses will turn left at George street instead of making the turn around the market by way of Water street.

200 NAZI PLANES HELP INSURGENTS SANTANDER MARCH

HENDAYE, Franco-Spanish Frontier, Aug. 18 (AP).—An insurgent army described by the Spanish government as built around the Italian "Black Arrow" brigade and bolstered by 200 German planes, battered toward Santander today in what may prove the crucial campaign of Spain's civil war.

Columns operating on parallel highways into Santander, the government's last Biscayan seaport and stronghold, were reported within 25 miles of Santander's outskirts.

That was the distance in straight line northeast but each unit faced the task of covering some 35 or 40 miles of curving highway, flanked by the barbed wire and concrete fortifications of Santander's defenders.

The fourth day of General Francisco Franco's big push through the mountain lands brought into play yesterday large numbers of tanks, field guns and planes.

New German Planes

The Madrid-Valencia government said General Franco's aerial armada included 200 German planes. This was taken to mean aircraft manufactured in Germany.

The government seemed to regard the Santander offensive as the pivotal action of the 13-months-old conflict. A communique reminded its troops in this northern battle area, as well as the whole population of government Spain, the situation was critical because Franco had thrown the best of his war equipment and troops against Santander in an attempt to win the war there.

Strike Is Staged By Young Bride

DETROIT, Aug. 18 (CP).—Married but three months, 17-year-old Mrs. Josephine McCoy has been on a sit-down strike in her husband's automobile for 36 hours. She will continue the strike, she says, all in the cause of love.

"Joseph left me Thursday and went home to his mother," Mrs. McCoy said. McCoy's parents live just around the corner from where the sit-down is being staged.

Mrs. McCoy said she had been seeking her husband since he left her following a quarrel. Discovering the car, she entered it, and when her husband saw her he called police, she said.

"When I explained to police they told my husband they couldn't put me out of his car," she added. "Then he went to work on a street car."

Neighbors have been bringing Mrs. McCoy food and drink.

THOU SHALT NOT KILL

Do your part by having your car mechanically safe. Our experience and equipment is your guarantee.

Foley & Wilson
McDONNEL at REID TEL. 2027

HOW TO GET A BETTER JOB

Mr. Whitmore's new book will tell you—or we will be glad to tell you. Just fill in and mail this coupon.

I accept your offer—no obligation on my part—send me full information to-day.

Name .....
Address .....

R. M. Houston, F.C.I.
Vocational Consultant
FEDERAL COLLEGE
124 Hunter St. W.
PETERBOROUGH

TWEED.

LOST MAN FOUND IN BRUSH 'HOLE' TWO DAY SEARCH

(Examiner Correspondence.)

TWEED, Aug. 18.—Alfred Banford, 84, of Coe Hill, for whom a search has been in progress, was found Tuesday afternoon about a quarter of a mile from his home by Deputy Chief Fire Ranger R. A. Watson and other rangers. The aged man had fallen into a hole and had become tangled in brush so that he was unable to extricate himself. He was not seriously injured.

After partaking of his noonday meal on Sunday, Mr. Danford left his home to take a walk in the neighborhood, and on Monday, Provincial Constables McBrien and Palmateer of Belleville conducted a posse searching for the missing man, while two lumber mills and one small mining company closed down their plants and joined in the hunt; some forty mill employees assisting in the search that lasted all day Monday without results. Constables McBrien and Palmateer abandoned the search late Monday night, while the large posse retired for the night. The posse, under supervision of mill employees, resumed its search on Tuesday.

The first snowflurry of the season struck Centre Hastings County on Thursday afternoon last, when residents of the village of Coe Hill noticed small gusts drifting over that section early in the evening, following a thunderstorm.

KEENE

Mrs. Redpath of Toronto is visiting Mrs. Andrew Nelson.

Alfred Godfrey of Bocaygeon spent the week-end at his home here.

Mrs. Homer Worden (formerly Belle Newton of Indian Head, Saskatchewan, and her cousin Norman McIntosh of Coldspringa, were Saturday visitors of Mrs. Annie Weir and other friends.

Rev. and Mrs. J. S. Ferguson and daughter Dorothy and Miss Gladys McFarlane have returned after being at Macdonald College, Ste. Anne de Bellevue, Quebec, for two weeks.

Miss Helen Kempt has returned from Toronto where she visited her aunt, Mrs. T. J. Wedlock.

Misses Willena Nelson and Lillian Bowie have returned from Hamilton where they attended summer school.

Master Dickie Eason of Peterborough, spent the week-end with his parents, Mr. and Mrs. Fred Eason.

Newton Ross of New York is visiting Mr. and Mrs. Charlie Nelson.

Mrs. William Blackburn, Mrs. Frank Quinn, Mrs. Richard Quinn, and Miss Madden of Rochester, New York, are guests at Miss Helen Quinn's cottage on the Island.

Miss Laura Herr and her mother, Mrs. M. Herr, are visiting Mr. and Mrs. Harold Roach.

Mr. and Mrs Frank Norris and family of Montreal are visiting Mrs. Norris' parents, Mr. and Mrs. James Foley.

PACIFIST JAILED

LEEDS, England—(CP).—18-year-old Ronald Phillips, clergyman's son, was sentenced to a year's imprisonment for attempting to "seduce a member of the Royal Air Force from his allegiance."

Exhibition Visitors See These Used Cars

Ford Sedan	550
Chevrolet Convertible Coupe	525
Pontiac Convertible Coupe	475
Pontiac Coach	475
Pontiac Coupe	450
Packard Sedan	450
Ford Tudor	450
Ford Coupe R. S.	450
Pontiac Sedan	460
Oldsmobile Sedan	275
Essex Sedan	250
Buick Sedan	125
Chevrolet Sedan	110
TRUCKS	
Ford ½-ton Light Delivery	550
Chevrolet Stake Body	475
Ford Stake Duals	150
Plymouth Panel	125

J. J. Duffus COMPANY
24 Hour Service

German Airman Captured At Madrid

Walter Skellkorn, German airman, is shown recovering from injuries sustained when he and other members of the crew of a German bomber saved their lives by parachuting from their crippled war plane over Madrid. Engaged in a night bombing raid, the German aeroplane was shot down by Loyalist air fighters and totally destroyed.

BROUGHT BACK ON FRAUD COUNT

OSHAWA, Ont., Aug. 17—(CP).—Mrs. Emily K. Drakes appeared for preliminary hearing today on a chargeof uttering a forged cheque for $600. A month ago Mrs. Drakes was committed for trial on the charge but was recently released on habeas corpus raised by the defence counsel since original information was laid against the wrong party. This information had been amended by the Crown.

Former resident of Oshawa, Mrs. Drakes was brought back from Luton, Bedfordshire, England, to face the charge under the Fugitives Defenders Act.

Mrs. Drakes has been in custody five months.

Charges influential parties in this province hide behind a third or fourth party not interested in the case in laying the second charge against Mrs. Drakes were raised by Lewis Duncan, defence counsel.

Duncan claimed as soon as Justice Nicol Jeffrey's judgment was issued in Toronto releasing Mrs. Drakes from false imprisonment on a habeas corpus writ, someone in authority telephoned to Oshawa to have Joseph Nesbitt, a groom in Parkwood Stables, lay the second charge.

Nesbitt has not interest in the case, Duncan declared. He was paid off by the bank last January and the original charge was executed in March.

The Premier could have laid the charge, or the Attorney General or the Crown. But they didn't, Duncan declared. "Someone in authority telephoned to Oshawa and had Nesbitt lay the second charge."

Woman Persecuted

Since Mrs. Drakes had been rearrested she had been persecuted at Ontario county jail, Duncan alleged, in that she was not treated as other prisoners. She had been denied butler and the evening papers.

"That is unfortunate," Magistrate Gee said.

Declaring Mrs. Drakes under false arrest and held unjustly in prison since March 15, Duncan charged Provincial authorities in straining rules of the prisoners' expedition treaty with Great Britain.

As soon as Justice Jeffrey released her on August 7 under the treaty, she should have immediately returned to England.

Crown Attorney Conant argued the objections were not proper matters to be dealt with in police court and no confusion of names should cause charges against Mrs. Drakes to be allayed.

Magistrate Gee took the same view and the preliminary hearing is proceeding. Mrs. Drakes elected trial by jury and pleaded not guilty.

OMEMEE

Mr. and Mrs. Stinson, Mrs. H. Davidson and Miss Muriel Stinson of Janetville, were guests of Mr. and Mrs. Art Stinson Sunday.

Little Miss Helen Stinson entertained 19 of her little friends on Thursday, her 6th birthday. The afternoon was spent in jolly games, after which a dainty supper was served by Mrs. Stinson.

Master Douglas Hoard entertained several of his friends last week on his birthday. The afternoon was spetn in games and treasure hunt, after which a dainty supper was served by Mrs. Hoard. The guests included Beatrice, Evelyn and George Fisher, Cora, Audrey and Leonard Jones, Lois and Billy Nurse, Brackley and Thaxter Shaw.

The many friends of Mrs. D. Belch will regret to know she is confined to her home through illness.

Dr. Montgomery was a visitor to Toronto Thursday.

Mr. and Mrs. Art Stephenson of Toronto are guests of the former's parents, Mr. and Mrs. Wm. Stephenson.

Mrs. Weston Reid of Reaboro was a visitor to the village Thursday.

Mrs. Patterson of Lindsay and Mrs. R. Skuce of Peterborough were guests of Mrs. D. Belch Wednesday.

Mr. and Mrs. H. Lamb, Mr. and Mrs. T. C. Ivory were Wednesday guests at the home of Mr. and Mrs. Cecil Cornell, Oshawa.

Mr. and Mrs. E. Sopher of Bay City, Mich., were guests at the home of Mr. and Mrs. Albert Soles, Queen Street, on Wednesday.

Mrs. F. Batsdon of Buffalo spent the past week in Omemee, the guest of her nieces, Mrs. Howard Bell and Mrs. L. Forsythe.

A number of the young folk of the village enjoyed a sing-song and wiener roast around the camp fire on Thursday night at Green's Landing.

FOR TRAMPS ONLY

LONDON—(CP).—One contributor to the fund for London park seats stipulates his money be used for seats solely for tramps.

FINE MUSKIE CATCH.

TRENT RIVER, Aug. 18.—A fine catch of fish was landed early this week by Messrs. Stewart and Miller of Kent, Ohio, holidaying at this resort, three muskies and one large pickerel. The largest fish weighed 4 pounds and measured 27" in length, the pickerel weighed 3¼ lbs. and measured 24 inches.

PORT HOPE WIDOW FOUND NEAR DEATH

PORT HOPE, Aug. 18.—Because Port Hope's gas pressure was cut far below normal yesterday while repairs were made to the lines, Mrs. Percy Lingard, middle-aged widow, is still alive.

She was found lying unconscious on a couch in her home. Four gas jets of the kitchen stove were turned on full, according to the police, and several cushions were placed at the base of the doors.

But, because of repairs at present being made by the Port Hope Gas Company, mains carried only enough gas to cook dinner yesterday, and the amount that poured into the room of Mrs. Lingard's home was much less than it would have normally been.

She was still unconscious in the Port Hope Hospital last evening, five hours after she was found by neighbors, who entered the house when inactivity at the Lingard home made them curious.

Cecile Dionne Is Convalescing

CALLANDER, Ont., Aug. 18 (CP).—Cecile Dionne, middle-weight of the five sisters, remained on the convalescent list today while the other Quints frolicked in the warm sun in Dafoe Hospital's yard. The appearance of Cecile with the other children is very uncertain," said Dr. A. R. Dafoe.

Yesterday the doctor said he believed Cecile would be able to play with her sisters either today or tomorrow. He declined to discuss her condition further today. She has been suffering from a cold along with her sisters and is the last to recover.

Regulations banning visitors from the hospital are beng very strictly enforced since the quintuplets became ill from what Dr. Dafoe declared as an "infection from outside." No one but the Dionne family and the doctor himself are being allowed to enter the hospital.

FAIR WEEK

Paint Authority To Talk At Our Booth At the Fair

We are pleased to announce that an authority from the Gilden Company will be here this week to greet our customers. She will show you many interesting demonstrations regarding paint. She will emphasize the importance and economy of using good paint—How to pre-determine paint quality before buying—How to get the best painting results. She will answer any questions you have regarding paint problems. Here interesting advice and information are given to you without obligation. We invite you to see and hear her.

HUBERT CHOWN HARDWARE
417 GEORGE ST. - OLD EXAMINER BLDG.

FOR THE *Best* IN PAINTS

BOTNICKS FINAL CLOSE OUT

OF FALL AND WINTER STOCK. ONLY 15 DAYS LEFT. WE MUST VACATE BY SEPT. 4th.

HURRY! HURRY! HURRY!

Don't Fail To Get Your Share Of These Savings!

DRESSES TO CLEAR
Scores of better dresses for street, business, afternoon and evening wear. Fall styles. All colors. Crepes, sheers, silks, chiffons, velvets, etc. All sizes for miss or matron. You'll never buy such bargains again. Selling-out now at .....
1.98
3.98
5.98
7.98
Reg. Values from 6.95 to 14.95. Sizes 14 to 20, 38½ to 46½, etc.

Wool Dresses
All sizes and many shades. Clearing to early buyers 1.00

Silk Hose
Full fashioned and ringless. Reg. value 1.00. Selling-out at
39c to 49c

Kid and Chamois Gloves
Fine quality new styles, in black, brown and white. Reg. 1.95. Clearing at 98c

KIMONAS
A few only at a greatly reduced prices. Sizes up to 44. To clear at 1.98

Knitted Suits and Leatherette Coats
Wool and suede coats and windbreakers.. 1.98

Close-Out of Millinery
Felts, straws and velvets
10c, 50c, 1.00

White Polo Coats
A few only in latest cuts and silk linings. Half sizes. To clear at .. 9.95

THIS IS FINAL
YOUR LAST CHANCE AT THESE SAVINGS!

WOMEN'S WINTER COATS
Savings up to 10.00 here. Smart coats with guaranteed linings. Lovely new furs. High grade wool cloths. Good range of sizes. Final close-out price now is only 12.95

WOMEN'S WINTER COATS
Reg. values to 28.50. Fine imported wool fabrics. Luxurious new furs. Best quality linings. It will pay you to see these—because coats will be high-priced this Fall. Buy now and save 12.00 ..... 16.50

MEN'S WINTER COATS
A special lot of real smart wool cloths, in a good range of sizes. These coats could not be bought wholesale today at this bargain close-out price of 9.95

MEN'S WINTER COATS
You can save up to 12.50 on these coats. All-wool tweeds, meltons, silvertones, etc. Full range of sizes. Don't fail to see these this week-end at ... 14.95

Men's & Young Men's FALL COATS
Positively the best topcoat values ever offered to the public. You'll never buy such quality again at such a low price. Come in and see them—now! 7.95

Women's and Misses' FALL COATS
Also some suits in this price group. Last-minute styles, smartly tailored from fine imported cloths. You will never see such values again. Be sure to see them tomorrow! .. 7.95

MEN'S and YOUNG MEN'S SUITS
Only the fact that "Botnick's" must vacate in 15 days makes this price possible. Less than today's cost. Worsteds in striped and fancy patterns. On sale in all sizes at 12.95

MEN'S and YOUNG MEN'S SUITS
Finest quality. Reg. to 25.00 values. Fine imported wool serges and worsteds in striped and fancy patterns. Best quality linings. All sizes. To clear at 19.50

MEN'S LEATHER COATS & Windbreakers
Black horsehide coats with fur collars. Plush lined windbreakers with zipper fronts. All sizes. Quality garments worth dollars more. Selling-out at ..... 5.95 to 9.95

Men's Fine Shirts
Broadcloth, collar attached 78c

Men's Fancy Sox
Fine quality, fancy patterns. Selling out at 12c

Men's Fine Holeproof Hose
Regular to 75c. Now 35c

Broadcloth Pyjamas
Tooke make. Regular to 1.50. Selling-out at 1.29

Prices Cut to Cost and Less
You'll save many dollars by buying now. Don't wait Come in and look 'em over!

Men's Work Shirts
Excellent quality chambrays. Reg. value 1.00. Clearing at 59c

Men's Felt Hats
Clearing at 1.00

Men's "Beacon" BATH ROBES
Reg. value to 7.95. Selling out at ..... 2.98 and 3.98

Men's Odd Pants
Tweeds, worsteds and white flannels. Reg. up to 4.00. Clearing at .. 2.49

Medium Weight Combinations
"Stanfield" and "Hatchway". Reg. up to 2.50. Now 1.49

NEVER AGAIN —
SUCH AN OPPORTUNITY TO SAVE AS RIGHT NOW

BOTNICK'S
FINAL CLOSE-OUT AT
385 GEORGE ST.

Auburns Swamp Homesters In Norwood's Final Game

Villagers Fade Badly in Late Frames After Gaining 4-all Tie in First.

(Examiner Correspondence.)

NORWOOD, Aug. 18.—The Peterborough Auburns swamped Norwood 19 to 8 in the final Central Ontario Lacrosse League game at the Norwood Arena last night (Tuesday). The Auburns' passes were clicking to perfection, while Norwood, after holding Auburns to a 4-all tie in the first period, faded badly.

C. Puffer took Baker's pass two minutes from the start of the game to count Norwood's first goal. He gave them a 2-goal lead 50 seconds later on a solo effort. Peterborough's first one came from Anderson after 3 minutes of play. King evened the score for the Auburns at the 8-minute mark on a pass from Dundas. Auburns went one up when E. Creighton sank one at the 10-minute mark, while Dundas made it 4 to 2 two minutes later. Baker came back strong for Norwood, scoring one at the 14-minute mark, and another on a pass from Hunter 5 seconds before the period ended to tie up the game.

Auburns Take Lead.

After 35 seconds of play in the second period, Miller, on a pass from King, gave the Auburns the lead. Anderson took Louckes' pass three minutes later to put Auburns 2 up, while Baker reduced it to one when he shoved one in for Norwood 30 seconds later. King took R. Creighton's pass at the 5-minute mark to sink another for the Auburns, and E. Creighton scored another 2 minutes after to make it 7 to 5 for the Auburns. Sloane took Dundas' pass at the 8.30 mark to put Auburns 3 up, and he scored another 2 minutes later. With 4 minutes to go in the second period, E. Creighton scored to make it 11 to 5 for the Auburns.

After 4 minutes of the third period, Pammett sank one to give the Auburns a 7-goal lead, and Louckes made it 8 at the 8.20 mark. Clarke, playing his first game with Norwood, scored their sixth goal one minute later. Baker added another to Norwood's cause at the 13-minute mark, but Sloane came right back for the Auburns when he scored 1 minute before the period ended. In this period King of the Auburns and Hunter of Norwood were penalized for scrapping.

Scott replaced Rogers in the Norwood net to start the third period, and after 6 minutes E. Creighton scored his fourth goal of the game. Pammett took Sloane's pass 30 seconds later to give Auburns a 9-goal lead. After 11 minutes of play Miller took King's pass to make it 10 up. Two minutes later Scott, attempting to clear R. Creighton's shot, put it in his own goal. Dundas scored the Auburns' final goal at the 14-minute mark on a pass from Louckes, while Baker sank his fifth of the game for Norwood 2 minutes before it ended.

The Auburns' stars were King, Dundas, E. Creighton and Sloane. Norwood stand-outs were Baker, C. Puffer and Hunter.

The teams:

Auburns: Goal, Meyette; defence, G. Creighton and Miller; rover, King; centre, Dundas; wings, Louckes and Anderson; subs.: Sloane, E. Creighton, Magee, Pammett and R. Creighton.

Norwood: Goal, W. Rogers; defence, L. Rogers and Rothwell; rover, Baker; centre, C. Puffer; wings, Godin and Hunter; subs.: Scott, Edmunds, Smith, Clarke, Bedore and B. Puffer.

The Summary.

1st Period—
1—Norwood—C. Puffer (Baker) 2.00
2—Norwood—C. Puffer 2.50
3—Peterboro—Anderson 3.10
4—Peterboro—King (Dundas) 8.00
5—Peterboro—E. Creighton .. 10.00
6—Peterboro—Dundas 11.50
7—Norwood—Baker 14.10
8—Norwood—Baker (Hunter) 14.50
Penalties—None.

2nd Period—
9—Peterboro—Miller (King) . 35
10—Peterboro—Anderson (Dundas) 3.10
11—Norwood—Baker 3.50
12—Peterboro—King (R. Creighton) 5.00
13—Peterboro—E. Creighton .. 7.10
14—Peterboro—Sloane (Dundas) 8.30
15—Peterboro—Sloane 10.50
16—Peterboro—E. Creighton .. 11.10
Penalties—None.

3rd Period—
17—Peterboro—Pammett 4.25
18—Peterboro—Loucks 8.20
19—Norwood—Clarke 9.00
20—Norwood—Baker 13.00
21—Peterboro—Sloane 14.55
Penalties—King, Hunter.

4th Period—
22—Peterboro—E. Creighton .. 6.00
23—Peterboro—Pammett (Sloane) 6.30
24—Peterboro—Miller (King) .. 11.00
25—Peterboro—R. Creighton .. 13.00
26—Peterboro—Dundas (Louckes) 14.00
27—Norwood—Baker 14.45
Penalties—None.

Referee—Bud Fisher, Peterborough.

Timekeeper — Chute, Peterborough.

PETERBOROUGH CLUB

Another big field was on hand at regular C.L.C.U. day in spite of the hot weather and Mrs. J. C. Green won the spoon for the best net. Miss L. Parsons received the spoon for the longest iron shot, her long shot being 165 yards from the tee with a No. 3 iron.

Mrs. F. L. Roy emerged victor in the Nill-Aylmer trophy competition final by defeating Mrs. C. O Graham one up after a close game.

ADDITIONAL SPORTS ON PAGES 12 and 13

WAKE UP YOUR LIVER BILE—

And You'll Jump Out of Bed in the Morning Rarin' to go

The liver should pour out two pounds of liquid bile into your bowels daily. If bile is not flowing freely, your food doesn't digest. It just decays in the bowels. Gas blasts up your stomach. You get constipated. Harmful poisons go into the body, and you feel sour, sunk and the world looks gloomy.

A mere bowel movement doesn't always get at the cause. You need something that works on the liver as well. It takes those good, old Carter's Little Liver Pills to get those two pounds of bile flowing freely and make you feel "up and up". Harmless and gentle, they make the bile flow freely. They do the work of calomel but have no calomel or mercury in them. Ask for Carter's Little Liver Pills by name! Stubbornly refuse anything else. Blo.

Fights Last Night

(By The Associated Press)

NEW YORK.—Sten Suvio, 152, Finland, outpointed Eddie Guerra, 152½, New York (6).

NEW YORK.—Eric Seelig, 163¼, Germany, technically knocked out Frank Lo Bianco, 160¼, New York (5).

NEW YORK.—Herbie Katz, 167, Brooklyn, technically knocked out Tony Ceili, 171, Newark, (3).

ELIZABETH, N.J.—Freddy Caruso, 168, Hoboken, and Ray Illerm, 172, Newark, drew, (6).

KEENE BALL CLUB GAINS GAME LEAD

Keene's scrappy softball team of the Southend League came to town to take a 10-5 win over Maple Leafs to put them one up in the semi-final series. A big crowd saw Keene bat Hatton from the slab in the fourth to tally six runs and give them a safe lead. Leafs battled hard and got four in the seventh but McCarthy was pitching good ball to allow only five hits and six walks as he fanned ten. He had neat suport, too. Hatton was nicked for seven hits and two free bases as he fanned one. Heffernan took over in the fourth and, after a shaky start, twirled nice ball, allowing eight hits and two walks while striking out two. He supplied the fielding feature when in left field, and Gall, Powers and Nelson shone defensively, also. Giardino's homer and C. Corbett's double were the only extra-base blows for the Leafs. Nelson, Wood and Gall led Keene with three hits each.

Keene: Gall, 3b; Renwick, c; Woods, ss; Whalen, cf; Nelson, rf; Gillespie, 1b; Fletcher, lf; Powers, 2b; McCarthy, p.

Leafs—Pearson, ss; Heffernan, lf, p; Cartier, rf; C. Corbett, 3b; J. Corbett, 1b; Giardino, 2b; Lazure, c; Holden, cf; Hatton, p, lf.

Score by innings:

	R	H	E
Keene .....001 601 020—	10	15	1
Leafs .....100 000 400—	5	5	3

Umpires—Ashmore and McMartin.

Next game in this series is Thursday night in Keene, and third, if necessary, here on Monday.

Remember When—

(By the Canadian Press.)

JOE LOUIS skyrocketted back into world's heavyweight challengers' circle one year ago to-night when he flattened Jack Sharkey, old Bosun sailor, in three rounds at New York. The brown-skinned Detroit battler reached the top o June 22 this year, with an eight-June 22 this year, with an eight round knockout over Champion Jimmy Braddock at Chicago.

TRENT RIVER

The group members of the Ladies' Aid of the south district held a corn roast at the home of Mr. and Mrs. John I. Free Tuesday night.

Dr. Z. W. Wyatt and Mr. G. M. Birney of Holliday's Cove, West Virginia, are guests at the Sedgwick House. Mr. Birney was successful over the week-end in landing a fine muskie while trolling down the Trent.

Mr. J. G. Ramsden and son Wilfred of Toronto, were week-end guests at "Maple Inn."

Mr. and Mrs. John F. Diamond and daughter, Mrs. W. J. Honey, with her son Jack, of Norham, were Sunday visitors with Miss B. G. French.

Miss Mildred Stevenson of Donegal is a visitor with Miss Blanche Carnrite.

Mr. Stanley Carnrite left Sunday for Buffalo, N.Y., after spending two weeks at the home of his parents, Mr. and Mrs. Robert Carnrite.

Miss Bertha Carnrite is visiting her sisters, Mrs. J. Kraus and Mrs. Clifford Howse at Toronto.

Mr. Thos. Lloyd is spending a few days at his home in Toronto.

Mrs. Harrison and children of Toronto, who have holidayed for two weeks at "Glendower", are spending a few days with Mrs. Thos. Lloyd at "Isle of View."

Mr. and Mrs. Earl Hogle, Mr. and Mrs. Jack Russel and son Jack, have returned to Apollo, Pennsylvania, after one week at the Rose Cottage.

Mr. and Mrs. Haughton have returned to Burlington after one week at "Lucky Strike."

Ruffing Carries Yanks Towards Pennant

After reporting for duty to the New York Yankees almost a month after the 1937 season had commenced, Charlie "Red" Ruffing has won 15 games and lost 3 to date this season. That record in itself is enough, but there is more to his amazing work than that. After reporting late he had not time to let the warm Florida sun take the kinks out of his pitching arm; there had been no jaunts around the field to prepare his legs for the long hard months ahead. When he finally came to terms with Colonel Jake Ruppert he only had a pitcher's glove and a possible pitching arm, now he still has the arm and 15 victories under his belt. Ruffing, who has been carrying the Yanks to another possible pennant, does not only win his games through pitching, he can also wield the old willow in the pinches. Many times when the game is on the fire Manager Joe McCarthy will beckon big "Red" to the box as a pinch-hitter, and often he wins ball games in that capacity. He is seen here in three poses, as a pitcher, batter and himself.

Lightning Killed Burlington Man

HAMILTON, Ont., Aug. 18—(CP). Robert Harstone, 21, was killed by lightning yesterday as he crossed a Cheyenne, Wyo., street. He was a resident of Burlington, near here, and was hiking to Salt Lake City.

Born in Hamilton, he also had lived in Guelph and Bowmanville and once worked at the Mountain Sanatorium here. His father, a brother and a sister, all of Burlington, survive.

The body will be brought here for burial.

APPROVES OF COMMISSION.

TORONTO, Aug. 182 (CP).—Co-operation of the Ontario Government with the royal commission appointed last week-end by the Federal Government to study Dominion-Provincial relations, was promised today by Premier Hepburn.

"This government will co-operate in every possible way," he said. "We are entirely satisfied with the personnel of Federal Commission and we feel that an amendment of the British North America Act is long overdue."

WARKWORTH

Miss Patricia Moore and Miss Shirley Fisher of Toronto, spent the past week the guests of their friend, Miss Mary Oliver.

Mrs. William Baker of Rochester, spent Sunday at the home of Mrs. W. J. Baker.

Miss Helen Armstrong, Mrs. Morley Smith and two girl friends from Toronto, are enjoying a motor trip to New York and Atlantic City.

Mrs. Thom and son of Edmonton, are renewing old acquaintances in Warkworth.

The friends of Mr. Andy Thompson are sorry to hear of his illness.

Percy Women's Institute was well represented at the Seymour West 25th anniversary celebration held at Mrs. Macoun's on Friday afternoon. About twenty ladies from here were present and enjoyed the splendid program and social time with the number of members from the various branches. Mrs. George Helson, the local president, conveyed the greetings from Percy W. I.

The Ladies' Bowling Club held their first tournament on the local green on Friday afternoon and it was a great success, twenty-two rinks competed, from the following centres: Peterboroo, Norwood, Havelock, Campbellford, Belleville, Brighton, Kingston, Hastings, Stirling, Cobourg and Warkworth.

The rink skipped by Mrs. Hepburn, Peterborough, won first prize and received a beatuiful Silex percolators. The rink skipped by Mrs. Hendry, Peterborough, won second prize and received walnut end tables.

The rink skipped by Mrs. Harrison, Cobourg, won 3rd prize and received mirrors. The rink skipped by Mrs. Hendels, won 4th prize and received book ends. The consolation went to Mrs. Wright, Havelock, and received bath salts.

South Africa may establish a government gasoline industry.

One Black Cat Is Now Sadly Wanted

Burlington Beach, Ont.

STANLEY YOUNG, Halton County farmer, got rid of his black cat last week because Friday the 13th was coming. On the fateful day Young's son, Jimmy, was scalded when the radiator of his car boiled over, a second son, Harold, got his fingers smashed in the car's door, all four tires blew out, a third son, Hugh, was cut by an exploding soft drink bottle and a fourth son, Johnny, hobbled into the house with a nail through his foot. Young is looking for the black cat.

CENTRETON

Mrs. Valleau of Toronto, has been visiting her mother, Mrs. Mary Blogett and brother, Mr. Bert Blogett.

Mr. and Mrs. Cyril Beaumont have returned home to Regina, Sask., after spending some time with Mrs. Eliza McBride and family.

Miss Vera Hope and Elnora Hooe have been visiting Miss F. McKague, Morganston.

Mrs. R. Jackson and family, of Cobourg, have been visiting Mrs. Johnson McKenzie and Mr. Frank Wolfraim and Miss Maud.

Mr. J. A. McAuley is spending a few days in Roohester, N.Y.

Mr. and Mrs. A. Coffey, Frances and Clara and Mrs. S. Coffey and Mrs. Waywell visited relatives and friends in Castleton on Saturday.

Miss Annie Crossen of Baltimore, called on friends in the village on Friday.

The harvest in this district, which has been bountiful, is about over. Buckwheat is in flower and shows all signs of a bumper crop.

Master Vernon MacGregor is visiting Mr. and Mrs. T. Coleman, Toronto.

The Quarterly Official Board met in the S. S. room on Tuesday night.

Mr. Fred Jones, Madoc, is visiting his father, Mr. John Jones.

HOUSING PROGRAM HAS BEEN DROPPED

TORONTO, Aug. 18 (CP). — The Provincial Government will not expand its housing program which started with construction of several houses in Toronto suburban districts.

"It was only an experiment," was the comment Premier Hepburn made about the program. Recent sale of one of the houses for about $2,000 less than it cost is said to have been a factor in the government's decision to discontinue the project.

BONARLAW

A new cement bride is being built on the road between the Depot and Highway No. 14, a few rods from the station. The work is under the supervision of Deputy Reeve Bert Bedford, and is nearing completion.

Canon W. G. Swayne, Mrs. Swayne and son Robert are enjoying a holiday in Ottawa and vicinity. The service in St. Thomas' Church Sunday last was conducted by Rural Dean S. E. Morton of Brockville, and the previous Sunday service was conducted in St. Mark's Church by Rev. W. G. Hope Swayne of Tweed.

Mr. and Mrs. J. F. Baker and family returned on Sunday last from a short holiday at Severn Bridge, Bracebridge, Port Carling, Bala, etc. Mr. Baker was relieved at the station by Mr. J. E. Flett of Peterborough.

Mr. Thomas Quackenbush of Marmora visited relatives in Bonarlaw on Tuesday of this week.

Mrs. George S. Eastwood and daughters, Helen and Ruth, visited friends at Crowe Lake on Tuesday of this week.

Mr. J. Davidson loaded two carloads of live stock on Tuesday.

Sad News For Bald-Headed Men There Is Nothing Will Restore Hair

SPOKANE, Wash., Aug. 17 (A.P.) —The American Medical Association's "Director of Debunking" told bald-headed men today there is just nothing they can do about it.

When hair is gone, it's gone, said Dr. Frank J. Clancy of Chicago, director of the Association's Board of Investigation.

"Tonics may create a little fuzz, but nothing more, he said in an interview.

Dr. Clancy also dropped a word of warning to the women about "guaranteed" freckle removers.

"If they remove freckles, they must remove the outer layer of the skin, and many contain caustics,' he cautioned. "Better to have freckles than scars."

"Hair tonics proclaimed to remedy barren pates are merely harmless hoaxes," he added. "It is with the unscrupulous manufacturer of so-called cancer cures and other quackeries that are not only unavailing but dangerous that the Bureau of Investigation directs its efforts.

Killed In China

Dr. Robert K. Reischauer, Above, professor of international relations at Princeton University, was killed during Chinese-Japanese aerial warfare that rained death and destruction upon the International Settlement at Shanghai. Dr. Reischauer was hit by a bomb in the lobby of the Palace Hotel on Nanking road.

HAVELOCK

Mr. Keith Knox, of Toronto, has been the guest of Mr. Harold Hunter for the past few days.

Mr. and Mrs. Denike Fennell, of Millbrook, are spending a few days with the former's parents, Mr. and Mrs. Edward Fennell.

Mrs. Robbins and Miss S. Kerr, of Campbellford, were Wednesday visitors of Mrs. W. McMaster.

Mr. and Mrs. W. McDonnell and son Ernest, of Seattle, Wash., were the guests of Mrs. Thos. Easterbrook for the past week.

Mr. and Mrs. Wm. J. Rhodehouse and son Bruce, of Hohokus, New Jersey, son of the late Wm. Rhodehouse, formerly of Peterborough, is visiting his two aunts, Mrs. Charles Kennedy and Mrs. George Trotter.

Mrs. George Trotter is visiting her sister, Mrs. Charles Kennedy, of Havelock.

MOON THEORY OUT.

WASHINGTON, Aug. 18 (CP). — Planting potatoes in the dark of the noon is no insurance of a good crop, the Smithsonian Institution solemnly declared to-day.

Many old beliefs that moonlight influences plant growth were analyzed for the first time by an institution scientist and found to be erroneous.

FIRESTONE GROUND GRIP TIRES — **CURTIS** SERVICE STATION — 288 Charlotte Street. Telephone 2482

FIRESTONE GROUND GRIP TIRES — **HOOD & CUMMING** MOTORS LIMITED — 276 George Telephone 2460

FIRESTONE GROUND GRIP TIRES — **McINTOSH** SERVICE STATION — Park Hill Road. Tel. 3254 — Vulcanizing Tires Is Our Specialty

Don't Miss Your Chance To Win One of These Cars

VISIT THE PETERBOROUGH INDUSTRIAL EXHIBITION EVERY DAY

HORSE RACES	HON. DUNCAN MARSHALL	SPECIAL VISITORS' DAY	LIVESTOCK PARADE
Thursday, Friday and Saturday	The Minister of Agriculture will be a Guest	Friday	Saturday
$1,200.00 in Purses	Thursday, August 19	August 20	August 21

World's Biggest and Best Grandstand Attractions

Conklin's Midway For the Delight of All

ADMISSION: General Gate Admission, 35c; Grandstand, not reserved, 35c; Reserved Section, 50c; Cars, 35c. Children: Admission, 15c; Grandstand, 15c

THOS. BROWN, President — F. J. A. HALL, Secretary

Gomez Keeps 'Show' Tradition Hurls 8-0 Shutout For Yankees After Learning Mother's Death

Reedy Southpaw Also Gets Couple Singles to Gain His 14th Victory.

NEW YORK, Aug. 18. (C.P.). — Professional people have a motto. It's one that is often abused, but behind it there is solid tradition, well-established precedent inscribed in the canons of the theatre and, to a less-publicized extent, of the professional sports field.

"The show must go on."

Those words, hackneyed perhaps, joked about frequently, must have flitted through the mind of a slim young Californian as, before a mid-week crowd of some 30,000, he warmed up early yesterday afternoon at Yankee Stadium.

For Lefty Gomez, southpaw star of the champion Yankees, had just been told that, in Rodeo, Calif., his mother had died. Less than a week ago Lefty had returned from a flying trip to her bedside, had left in the belief that she was recovering.

It was his turn to pitch, in the opener of a double-header against the Washington Senators, a team come to town riding high with an eight-game winning streak. Manager Joe McCarthy, already hard-pressed for pitchers, gladly would have excused Gomez from duty.

Gains 8-0 Shutout.

But Lefty trudged to the mound, and, at the end of nine innings, had gained a three-hit, 8-0 shutout, helped himself to two singles — sensational batting for the reedy southpaw—and hung up his fourteenth victory of the year after failing in four earlier attemps to reach that mark.

Only once before had he bettered that performance, when he touched a one-hit game against the Athletics on June 30. Once before, too, he had equalled it, against the Tigers, in May. But neither of those games was turned in under the circumstances that surrounded him yesterday.

After Lefty had subdued the Senators, the Yanks came back to win the nightcap on the strength of a five-run scoring splurge in the eighth. This, as the Tigers kept second place safe by battering the White Sox into 11-7 submission, the champions ran their American League lead to 10½ games.

Chicago Lead Cut.

Less fortunate were the Chicago Cubs. Held in check by Ed. Brandt and Mace Brown of the Pirates, they saw their margin over the Giants shrink to three games as Cliff Melton pitched a five-hitter that took the sting out of the Bees by a 4-1 count.

Wins High Award

The highest Canadian prize awarded by the Dominion of Canada Rifle association, the governor-general's gold medal, was won by Sergeant-Major Norman McLeod, above, of Toronto, Ont. This award is comparable to the King's prize awarded at the Bisley meet in England each year. McLeod competed with over 300 marksmen from all over Canada. The meet was held in Ottawa.

Sports Spice

By EDDIE BRIETZ

NEW YORK, Aug. 18—(AP). — Don Budge, the tennis star, likes music and gives the night clubs a play—but drinks only soft stuff . . . The champion worrier in the major leagues is Joe McCarthy of the Yankees . . . After losing three straight to the last place Athletics, he sent Scout Paul Krichell on a talent-hunting expedition to Newfoundland.

Baseball factory: Loy Hanning, 18-year-old right-hander, of the Fayetteville club of the Arkansas-Missouri league, has allowed only one earned run in his last 36 innings. . . His average for the season hovers arounds the 1.25 mark. . . His 1937 record includes six shutouts. . . (Note to Scouts: Don't make reservations—the kid belongs to the Cardinals). . . . George Comellas and Joseph Kohlman, pitchers for Salisbury (Md.) in the Eastern league each have tied Rube Marquard's quarter-century record of 19 consecutive victories. . . . Commellas is undefeated; Kohlman hasn't been beaten since his opening game.

Congratulations to Jimmy Dykes on that nice new two-year contract. . . . Lou Gehrig is only five hits shy of busting into the swanky 2,500-hit circle. . . . Bucky Harris has forgiven New York baseball writers for ghost stories (which didn't do Bucky any good in Washington). . . . Mike Jacobs always the gambler, will bet you any amount Don Budge turns pro within a year—and under the Jacobs banner. . . . For the first time in two years, the boxing writers didn't flock down the Bay to meet Max Schmeling to-day. . . Only Manager Joe Jacobs and a few pals greeted the independent Mein Herr . . . Two most improved ball players in the American League are Red Rolfe and Frank Crosetti of the Yankees.

Circuit Blows Fail Bannockburn Defeat

MARMORA, Aug. 18.— Though getting three home runs in their seven innings game with Marmora on Tuesday evening, Bannockburn retired beaten by 9-8. Gray getting the wining counter in the seventh frame. Bannockburn were soon aggressive and their three runs in the first innings would have been augmented had not Ted Burns neatly picked off two flies. In that innings Goodchild circled the bases. Hunter, the visiting pitcher, obtained another homer in the second and Davis secured the third homer in the fifth.

Fox, the Marmora hurler, got a fine triple in the sixth. Credit is due the Marmora boys for their win as they were humoled by their more experienced Deloro rivals the night before.

Teams:

Bannockburn—Davis ss, Goodchild 2b, Wiley 3b, Shaw c, Hansom rf, J. Sandford lf, Trotter 1b, L. Sandford cf, Hunter p.

Marmora—Nobes, 3b, Hamilton 3b, Fox p, Smith c, Frank Burns 1b, Phillips cf, Gray lf, Fred Burns ss, McInroy rf.

Score by inings:

Bannockburn	320 102 0—8
Marmora	204 002 1—9

Umpires— Woodhouse at plate, Boyle on bases.

Marmora plays its return game with Deloro on Thursday evening and a stiff game is expected between these old rivals.

Complete Auto Service
Motor Repairs,
Body Bumping, Re-Painting
J. J. DUFFUS CO.
Telephone 1760. 24 Hour Service

FOXBORO GAINS 2 GAME MARGIN LATTA RIVALS

(Examiner Correspondence.)

TWEED, Aug. 18. — Doc Blakely's Foxboro team is now two up on their Latta rivals as a result of their impressive 8-6 win on their home lot on Monday, and the team is all set to end the series when they visit Latta for the third tussle of the series. Dr. Welsh's nine must win this game if they hope to continue the series, while to take the cup from the Foxboro club they must win three successive games.

There were several muffs and errors during the game due to the stiff breeze which sprang during the game.

Brad Wilkins was on the mound for the winners, and while he was touched for eleven safeties he kept them well scattered except in the sixth and ninth when the Latta squad tallied all their runs, and was successful in not allowing a walk during the game.

Younge went on the mound for the first six innings of the game for the Latta team, and after allowing eight runs to be tallied was sent to the showers, Joe Marsh going in as relief pitcher. Marsh stopped the Foxboro boys cold, allowing only one hit in the last three frames and struck out five. Younge was touched for nine hits including a home run, while he struck out four and walked one.

Steady Count of Runs.

Foxboro tallied one run in the first and steadily increased their lead until at the sixth inning they were leading 8 to 0. Wilkins, the Foxboro moundsman, eased off, and the Latta boys went to work tallying three runs in the sixth and in the ninth another trio, but they were unable to stave off defeat.

B. Wilkins' home run was the big hit of the afternoon, with C. Wilkins, Guay, and Walt getting two safeties apiece, while Orr hit safely on three occasions and Simpson smacked two doubles to lead the parade for the losers, with C. Hall and Marsh also getting two hits apiece.

Latta—	AB	R	H	PO	A
Gowe, cf	5	0	0	1	0
C. Hall, 2b	5	1	2	4	3
Marsh, ss and p	5	1	2	0	2
Simpson, 3b, c	5	1	2	5	1
Doherty, 1b, lf	5	0	0	1	0
Orr, c, ss	4	1	3	5	0
Pargey, rf	4	1	1	0	1
xN. Hall, lf	0	0	0	0	0
Young, p, 3b	4	1	0	0	3
Totals	41	6	11	24	10

x—Parks replaced N. Hall in the first, playing 1b.

Foxboro—	AB	R	H	PO	A
Seeley, 2b	5	1	0	1	5
Breese, rf	5	1	1	0	0
C. Wilkins, 1b	5	1	2	12	0
B. Wilkins, p	4	1	1	0	1
Williams, lf	4	1	1	1	0
Ashley, cf	4	0	0	2	0
Gay, c	4	1	1	7	1
Guay, ss	4	1	2	3	4
Walt, 3b	4	1	2	1	0
Totals	39	8	10	27	11

Score by innings:

Latta	000 003 003—6 11 6
Foxboro	101 330 00 —8 10 3

Summary—

Errors—C. Wilkins, Guay, Walt, C. Hall 3, Parks 2. Runs batted in—Ashley, Gay, C. Wilkins, B. Wilkins 3, Walt 2, Parks 2, Marsh 2, Simpson 2. Stolen bases—Breese 2, C. Wilkins. Struck out—by Wilkins 7, by Young 4, by Marsh 5. Hits—off Wilkins 11, off Young 9 in five innings, off Marsh 1 in three innings. Bases on balls—Off Young 1. Left on bases—Foxboro 8, Latta 6. Passed balls—Latta 1.

Winning pitcher—Wilkins. Losing pitcher—Young.

Umpires—Peacock at plate, Hall on bases.

Time of game—1 hour 55 minutes.

KAWARTHA TEAMS LEAD TWO GROUPS IN TENNIS LEAGUE

The standing of the league at the end of the schedule was as follows:

North Section	Games.	Points.
*Kawartha "B"	7	25
*Quaker	7	23
Port Hope	6	19
Peterborough "B"	6	11

South Section	Games.	Points.
Kawartha "A"	6	24
*Lakefield	6	17
*Peterborough "C"	6	17
Peterborough "A"	6	14

*—Extra game necessary to decide second position.

The first two teams in each section get in the playoffs. The first team in the north plays off with the second team in the South section, and vice versa.

Last Saturday, the semi-finals were played off, with Kawartha "A" defeating Quaker and Kawartha "B" defeating Lakefield. Peterborough "C" was tied with Lakefield for second place in their group, but defaulted the match.

This leaves the two Kawartha Club teams in the finals. They will play off this Saturday afternoon on the Kawartha courts at 3.00 p.m. Al. Drynan has been quite certain all season that his "A" team would win the cup. However, it has been noted that his self assurance is fast fading as the finals draw near. Art Jones' Kawartha "B" team are quite confident in defeating their friendly rivals.

Drops Men's Singles

In the Kawartha "A" vs. Quaker match, R. Hull dropped the men's singles to Doug. McPherson (Quaker), 2-6, 4-6; both players showed good tennis in spurts. However McPherson had the edge throughout. Mrs. K. Kingston reversed the score to win the ladies' singles for Kawartha by defeating Miss D. Weese 6-2, 6-4.

C. Crowe and H. R. Sills took the first set from E. Vincent and M. Clarke, 7-5 in men's doubles. Evidently they decided there were too many games in one of those sets, so they took the next one 6-0 (Kawartha). The second men's doubles also went to Kawartha with S. O. Shields and Al. Drynan defeating C. Sullivan and K. Gadd, 8-6, 6-1.

Miss E. Kirn and Miss A. Dixon played excellent tennis to defeat Miss B. Pammett and Miss H. Jackson (Kawartha) 8-6, 6-2. It is reported that this is the first defeat these girls have had in two seasons' playing in the league.

Quaker dropped the mixed double when Miss N. Boorman and R. Mawhood defeated Miss D. Sproat and G. Nicholls, 5-7, 6-2, 6-4.

Kawartha "A" 4, Quakers 2.

In order to split the tie a mixed doubles consisting of the two singles players on each team was run off. Miss D. Ackford and R. Tranter won from Mrs. Grier and D. Smith, 6-4, 6-3, to put Kawartha "B" in the finals.

The previous events were as follows: R. Tranter defeated D. Smith, 6-0, 6-0. In ladies' singles, Mrs. Grier (Lakefield) defeated Miss D. Ackford 6-2, 6-1. John Donaldson and Art Jones pulled a "Tranter" on Dr. Smith and Captain Brian, 6-0, 6-0. In the second doubles, G. Tanner and W. Spence (Lakefield) defeated Don Hull and Bob Maybee, 2-6, 6-4, 6-3. It so happened that before this was played the score stood: Kawartha "B" 3, Lakfield 2.

Lakefield took the ladies' doubles with Mrs. Brian and Miss McKenzie winning from Mrs. Donaldson and Miss H. Jackson, 9-7, 6-2. Kawartha were more fortunate in the mixed doubles, when Miss Harvey and Mr. McNaughton went down before Miss M. Benson and Don Emery, 6-3, 6-4.

LAKESHORE PLAY-OFFS

PORT HOPE, Aug. 18.—A. L. Brown, Port Hope, Secretary-Treasurer of the Lakeshore Intermediate Baseball League Tuesday announced the final playoff games. The first place Oshawa intermediates will meet Bowmanville Royals, who eliminated the third place Cobourg team in the semi-finals. In the first game at Bowmanville (tonight) Wednesday at 8 o'clock. The return match will be played in Oshawa on Saturday.

Lawn Bowling

By HERB MARTIN

TONIGHT (Wednesday) is the beginning of the novice competition . . . Bob Hendry will be in charge and he asks us to make an appeal to the older members to be out at 7 p.m. and help put this event over big. The younger and newer members deserve this consideration.

THE ANSWER to Tuesday's question: There is no direct rule covering the point raised but the rule-book says: "An idea is prevalent among bowlers that a player renders his bowl 'dead' by carrying it up the green."—That is not so... Today's question—About to measure some shots. A tips up B's bowl to identify. What privilege has B?

WE NOTICE in the Toronto papers where the finals in both major competitions of the Provincial Lawn Bowling Association tournament will be an all-Toronto affair. It could hardly be expected that anything else would happen with 54 enries, 41 of them from Toronto, 5 from Ottawa and the balance of eight from other parts of the province, or a percentage of 3 to 1 for Toronto. Just why it is called "Provincial" we must admit is rather hard to figure out.

Scores.

R. Dyer 26, H. Northrop 11.
H. Clegg 24, W. Moorehead 20.
T. Donaldson 23, C. Williamson 13.
E. Sackville 19, Dr. Allen 12.
G. Soulby 21, J. T. Braund 13.
G. East 21, F. Brown 14.
T. McDonald 23, R. Ross 9.
R. Bacon 16, H. Martin 11.
J. McDonald 19, R. Anderson 14.

Rescued from drowning at the bathing beach at Kerterminde, Denmark, a forty-five-year old man gave the youth who risked his life to save him a reward of 25 cents.

HIDING?—Tommy Farr seems to be hiding behind a glove, but he says he won't have to hide Aug. 26 when he meets Joe Louis.

SPORTS DAY by DAY

Digging Up the Local Dirt With the Odd Chuckle or Two

By CEC., PERDUE

DON'T FORGET that junior baseball game in Riverside Park this evening. It's at 5.30 o'clock—leaving ample time for fans to mosey down to the Exhibition after—and will be the first of the O.B.A.A. junior playdowns betwixt Belleville Kiwanis and the local Rotarians. Dunno much about the visitors, except that they played in an intermediate loop this summer and are managed by ex-Umpire Woodley. They should be good. The local lads have a lot of class too and Herb Ralph hopes to push 'em through to a Provincial title this semester. Ought to get a good crowd of rooters out as it will likely be the only ball game seen here this week. Return tussle is in Belleville on Saturday.

* * * * * *

ANOTHER Quinte crew is coming here—the Aajmaa junior men's softball squad—to play Young Petes tomorrow (Thursday) p.m. at 6.30 in Central. It is the first of the O.A.S.A. junior playdowns, return joust being next day in Belleville. The visitors had better be good as they will be running into a smart outfit in the Y. P. gang. Chuck Dorrington has lined up a real good team, one that made a fine showing this season while playing in the local intermediate circuit. The boys hustle every minute and they know all the answers. Fans should support them with cash and cheers.

* * * * * *

LITTLE better than a year ago if you mentioned a bucksaw to a guy around here he'd hit for cover in a hurry. It just meant a crick in the back to him. But now the same gent would pause and ponder the possibilities of sawing off one of the prizes at the big bucksaw contest this Thursday and Friday mornings here. The old woodshed tool has moved right out on the street—and will be seen in all its gleaming-toothed glory on Simcoe St. between Water and George both mornings as a bunch of the boys buck for the world's championship, a flock of prizes and the glory that goes with a winner. Should be a real competition with the veteran Tow Walling battling to retain his championship against some might blade-wielders. They'll saw against time and on raised platforms where hundreds of fans can see the proceedings. May be a movie camera grinding away, too.

* * * * * *

TOOK a walk around the Exhibition Grounds stables yesterday and had a gander at some of the horses that will race at the Ex. the next three afternoons. Here and there sat stable swipes and handlers, oiling up leather, tightening a wheel on the racing bike or just sitting and swapping hoss talk. What horse sired what foal; what time such and such a Grattan trotter did the mile in; the surprising way old Lou Bennett keeps driving 'em around the circuit; and so on and so forth. It was kind of good to listen to again—race-horse chatter. And a lot of local folk go for these harness races each year. Something about 'em that gets a grip on you.

* * * * * *

QUITE a bunch of good hosses will take part in the three-day meet, starting tomorrow afternoon. Two races a day, meaning some six heats, commencing about two bells each day. For nifty money prizes. Stan Lowe and his committee have competent officials and starter for these events and the heats should be as good as ever. So tomorrow will see the pacers and trotters being led around in circles over by the barn between races, or tearing around the track with tails astream and the roar of fans drowning out the pounding of hooves, sharp-eyed judges watching every move of every horse, bellowing starter with gong in hand, keen critics with watches out parked smack under the finish wire—and all the rest that goes to make this not only the sport of kings but the king of sports.

* * * * * *

A COUPLE of good softball scraps were dished up here last p.m. At the Bowl, Westclox gals took a 6-4 win over Cobourg for their second playoff victory in three starts, the other being tied. They only need one more nod to put the clutch on the silverware and ankle into P.W.S.U. playdowns. Next game is in Cobourg tomorrow in the gloaming. UP at Central, Motorists and Westclox men battled to an 11-all draw in nine frames in a playoff tilt to declare an O.A.S.A. team. The Clockmakers have won three in this four-in-seven serial and need but one more. Dunno yet when they clash again—no fray tonight so far as we know now, and the juniors are at it tomorrow.

* * * * * *

MUCH to Napanee's surprise the Petes refused to motor to Gibbardsville today to play 'em their postponed game. "Play Kingston first in that long-time postponed affair," the local club advised Napanee, "and then we'll meet you." So the Gerowmen will play the Ponies on Friday—Kingston and Oshawa meeting today in a postponed tussle—and if the Naps win it the Petes will go to Napanee Monday to clean things up. If Napanee should lose they'll be out of the running and the Petes will hardly be called upon to play 'em at all. Looks like Joe Daley was out-jockeyed for once, what?

* * * * * *

GOOD NEWS from Lindsay—they've re-organized their rugby club and will be back in the Central Ontario O.R.F.U. grouping this Autumn. The club is being sponsored by the Kiwanis and Rotarians, and should be just about as strong as last year when the Ecugog gridders barged through to cop group honors. They have most of the '36 players available, and while they lose Loucks and Begley, they have Several newcomers to fill in. Jack Lamb, peppery little quarterback, has been named coach and the squad will commence outdoor workouts at once. They'll play this fall on the gridiron at the Exhibition Grounds and we trust they have smoothed out the permanent wave that used to feature this field. Our Orfuns will be tickled to hear of the return of the rugbyists from Lindsay—and mayhap that "unfinished business" of last semester will be cleaned up come autumn.

* * * * * *

OBSERVATION platform: Belleville gridders will practise nightly from now on. . . . Sports Committee at the Exhibition decided to do away with children's races this year—so none were held today. . . . Auburns took a 19-8 lacrosse win in Norwood last twilight. . . . Gals' softball games here now start at 6.30 o'clock——Cy Whatley expects to be out of town the next two weeks on vacation. . . . Pete Vitarelli will be out of the Rotarians' lineup tonight here. . . . Some Southend Softball League playoff dope is listed elsewhere tonight. . . . Couldn't locate the Kingston paper to get ye scribe's comments on the Ponies' loss Saturday—maybe they refused to publish a paper that day! . . . Those C.O.B.L. finals won't be over on schedule now, and the O.B.A.A. is liable to get downright nasty about it. . . . Any softball schedule for Friday here? . . . As two gals in shorts passed the other day, a friend remarked to us: "The lasses are making it harder for the blind men every day!"

CANADIAN SPEEDBOAT—Hal Wilson and his Miss Canada II. who will compete for the Gold Cup.

DE LAVAL DEFEATS COGS CLUB 14-5

Behind Shine's fine flinging, De Laval trounced Cogs, 14-5, in their first game Monday of the Southend Softball League semi-final series. A three-run outburst in the fifth on timely hits and loose fielding by Cogs broke up a four-run tie and De Laval added four more next frame to take a comfortable lead. Shine gave up 10 scattered hits and four walks as he fanned eight, while Fleming for Cogs allowed 10 hits and three walks while striking out four. His support was poor in the pinches, whereas De Laval gave their hurler better backing. Wright had four hits in five for the winners and Fleming of the Cogs got three for four. The teams:

Cogs—A. Heal, 2b; Todd, ss; Jamison, c; Kitchen, lf; Fleming, p; Downer, cf; Parnall, lf; C. Heal, 3b; Mackness, rf.

De Laval—Gatfield, 2b; Wright, ss; Wiley, 3b; Pearson, c; Abbott, lf; Shine, p; Gordon, cf; Doxsee, 1b McGuire, rf.

Score by innings: R.H.E.

Cogs	202 000 001—5 10 7
De Laval	220 034 03x—14 10 3

Umpires— Ashmore and McMarcin.

These teams tangle again to-night in this series and a win for De Laval will put them in finals. Cogs, however, were short two regulars last game and may sew it up this tilt. Moorhead and Shine may do the hurling this evening, and another huge crowd is expected.

FORMIDABLE NAME

LIVERPOOL — (CP). — British druggists in convention here learned of a new drug, aminobenesenesulphonamide. A derivative of coal tar, it is valuable in combatting puerperal fever, cause of maternal mortality.

Tommy Farr Favors Youth and Speed In Sparring Partners For Title Go

LONG BRANCH, N.J., Aug. 18 (A. P.). — Tommy Farr, British Empire heavyweight champion, and his manager, Ted Broadribb, favor youth rather than experience in picking sparring partners for Tommy in preparing for next week's title bout with world-champion Joe Louis.

"We find youngsters better to work with than the cagey veterans," Broadribb explained. "The young 'uns are full of pep and ambition and they make Tommy move lively every second. That's what we want. We feel that Tommy's best bet to defeat Louis is speed, and the boys we have working here are just the type we need."

Joe Wagner and Basher Dean are the young fellows whom Broadribb likes especially. Both are earning fame as knockout artists.

Farr is scheduled to train every day this week, although he will not box on Friday. He had an unusually busy session yesterday, including seven rounds of boxing. He now weighs 209 pounds and says he won't work off more than one or two before the bout on August 26.

Vanderbilt's Yacht Meets Second Defeat

NEWPORT, R.I., Aug. 18 (A.P.) —The Astor Cup was to-day offered as a bone of contention for the big Class J sloops which recently brought a season's racing for the famous America's Cup to a climax when Harold S. Vanderbilt's Ranger defeated Endeavour II, T. O. M. Sopwith's second British challenger.

Ranger yesterday met the second defeat of her career, trailing Lambert's Yankee by approximately five minutes at the end of a 37½-mile squadron run of the New York Yacht Club from London, Conn., to Newport.

Yankee also showed her heels to Chandler Hovey's Rainbow, 34 defender, and to the two invading Britishers, Endeavour I. and II. in that order.

ATHLETES DON'T MIX

LONDON—(CP).—Australian women cricketers told British women M.P.'s it was all right for women to clash with men in parliament, but not in athletics. "We never play against men and never mix teams," they said.

Hastings Bowling

(Examiner Correspondence.)

HASTINGS, Aug. 18. — A jitney bowling tournament was held here last night with ten rinks entered. Visiting rinks were from Havelock, Norwood, Warkworth, and the local club. The following skips took part: Dr. Carlton, Norwood; J. Moore, Havelock; H. Dodd, Hastings; B. Williams, Warkworth; R. Johnston, Stouffville; R. Williams, Havelock; C. Gunston, Norwood; R. Dean, Norwood; L. E. Kelly, Hastings; and M. Smith, Warkworth.

The winners were decided by the most games won and the high score. First prize went to J. Moore, Havelock, with three games and 20 points. C. Gunston of Norwood, was winner of second prize with two games and 18 points.

CHANNEL SWIMS PLANNED

DEAL, England—(CP).—Eva Morrison of Pictou, N.S., is not the only swimmer with cross-Channel ambitions. Thomas Blower, Nottingham, is training for the crossing from France.

LAST CHANCE TO SAVE!
AT
McWilliams & Co's GREAT AUGUST CLEARANCE
SALE
Saturday is positively the last day of this great money-saving event. Whether you have purchased during this sale or not—better take advantage of these last few days. With steadily rising prices it is doubtful if such savings will again be available for a long time.

SHIRTS — Reg. 2.00 and 2.50 Forsyth, Lewis, Arrow and B.V.D. Exceptional Value — 1.39 — 3 for 4.00

GREY FLANNEL PANTS — Reg. to 3.95 — 2.59

POLO SHIRTS — Reg. to 1.25 — 79c

BOTANY WOOL HOSE — Reg. to 1.25 — 69c — 3 PAIRS 2.00

PYJAMAS — Reg. to 2.50 — 1.69

BOYS' 3-PIECE SUITS — 6.95 8.95 9.95

MEN'S SUITS

Reg. 22.50 Values 15.50
Reg. 25.00 Values 19.50
Reg. 30.00 Values 22.50

SOX — Reg. 55c and 75c — 39c — 3 PAIRS 1.00

FUR FELT HATS — Broken Lines — 1.95

WASHABLE COTTON PANTS — Reg. 1.95 and 2.50 — 1.49

FORSYTH and CURRIE TIES — Regular 1.00 — 69c

STUDENTS' 4-PIECE SUITS — 12.95 14.95 18.95

Windbreakers reg. values to 6.50 - 3.89

McWilliams & Co.
391 GEORGE STREET

Clockmakers Gain Win Over Cobourg Damsels

Local Girl Softballers Take Big Edge on Playoff Series With 6-4 Nod.

Westclox girls copped a 6-4 decision over Cobourg before a big crowd at the Bowl last night in the third game of the final playoff series. It was their second win, the other game ending in a draw. Fourth fixture in the three-out-of-five series will be Thursday evening in Cobourg.

Last night's contest was a classy one all the way, though both sides kicked in with half a dozen fielding errors. Play was tight and exciting and the game was over before eight o'clock. Westclox got three runs in the first and three more in the fifth, mixups figuring in with some timely hits. Cobourg tallied a run in the fourth, two in the fifth and another in the sixth. They failed to press the rest of the route.

Hurlers Even.

Barb Blade held the Lakeshore lasses to seven hits, while fanning none and issuing two walks. R. Slater for Cobourg gave but seven hits also, as she fanned four and walked one. Their support was shaky in spots. W. Hoskin hit a homer and single for Cobourg, hits B. Blade and G. Mortimer of Westclox had two singles each and M. Allison a double. J. Young, D. Merrett and A. Sturgeon supplied fielding features. The teams:

Cobourg: J. Young lf, B. Rowden ss, R. Hoskin c, W. Hoskin rf, M. Perrin 1b, R. Thompson 3b, M. Bulkowski 2b, A. Gibson cf, R. Slater p.

Westclox: I. Pavy c, M. Ferguson p, M. Hawthorne 3b, M. Allison 2b, G. Mortimer 1b, D. Merrett lf, A. Sturgeon cf, M. Belkirk rf, B. Blade p.

Score by nnings:			R.	H.	E.
Cobourg	000 121 000	—4	7	6	
Westclox	300 030 000	—6	7	6	

Umpires: Bailey and Bennett.

SAN ROMANI BEATEN

LONDON—(CP). — Archie San Romani see American miler, dashed from Plymouth to London by plane and car to enter the mile in the international meet at White City, and finished fifth.

BASEBALL RECORD

Results — Standings — Games.

INTERNATIONAL LEAGUE.

	Won	Lost	P.C.
Newark	90	35	.720
Montreal	62	56	.525
Syracuse	61	59	.508
Buffalo	59	61	.496
Baltimore	56	59	.487
Toronto	55	64	.452
Rochester	56	68	.452
Jersey City	43	80	.350

Yesterday's Results

Newark 10-1, Montreal 6-7.
Jersey City 3, Rochester 2.
Baltimore at Buffalo—rain.
Syracuse at Toronto—rain.
Games to-day—Syracuse at Toronto (twilight-night doubleheader); Jersey City at Rochester (2); Baltimore at Buffalo (2); Newark at Montreal.

AMERICAN LEAGUE.

	Won	Lost	P.C.
New York	72	33	.686
Detroit	61	43	.587
Chicago	62	47	.569
Boston	59	46	.567
Cleveland	48	53	.475
Washington	49	55	.471
St. Louis	33	70	.320
Philadelphia	32	70	.314

Yesterdays' Results.

New York 8-6, Washington 0-4
Boston 6, Philadelphia 1.
Detroit 11, Chicago 7.
Cleveland at St. Louis—rain.
Games to-day— Washington at New York; Detroit at Chicago; Cleveland at St. Louis (2); Boston at Philadelphia.

NATIONAL LEAGUE.

	Won.	Lost.	P.C.
Chicago	66	41	.617
New York	62	43	.590
St. Louis	56	47	.544
Pittsburg	56	49	.533
Boston	52	56	.481
Cincinnati	44	57	.436
Brooklyn	42	63	.400
Philadelphia	43	65	.398

Yesterday's Results.

Pittsburg 4, Chicago 2.
Philadelphia 11, Brooklyn 1.
New York 4, Boston 1.
St. Louis at Cincinnati— night game.
Games to-day—New York at Boston; Chicago at Pittsburg; Philadelphia at Brooklyn. Only games scheduled.

AMERICAN ASSOCIATION.

First game—			
Kansas City	4	9	0
Indianapolis (10 innings.)	5	13	3
Second game—Postponed, rain.			
St. Paul	5	14	1
Toledo	1	4	2
Minneapolis	6	13	0
Columbus	5	10	1
First game—			
Milwaukee	9	17	3
Louisville	4	10	4

Sorry Marvin But You Can't Get Home Safely

Hooking home, Marvin Owen, Detroit Tiger third baseman, is shown just starting his slide into the plate, but Walter Millies, Washington Senators catcher, is waiting for him, ball in hand, and a determined look on his face. The umpire had no trouble calling this one. Owen was out—"out a mile." This action took place in the second inning of the Tigers-Senators game at Washington. The tigers won 10 to 3.

Motorists and Westlox In 11-all Playoff Draw

Men Softballers Battle to Tie in Nine Frames of Fifth Titular Tilt at Central.

Motorists and Westclox men softballers battled to an 11-all tie last night at Central in the fifth game of their four-in-seven series to declare an O.A.S.A. team. Westclox had won three and nearly ended the series last night, but a six-run rally by the Barrett boys in the ninth stanza sewed it up tight and darkness kept the contest from going into overtime. The game will be replayed.

It was a hard-hitting, even and exciting scrap all the way. Both sides clouted some nifty blows and each team booted several in the field. Westclox got a run in the first, three more in the second and two in the third to take an early lead. They added one each in the fifth and sixth, two in the seventh and one in the ninth. Motorists were slow starting but got their runs in clusters later, tallying two in the fourth, three in the sixth and half a dozen in the big ninth. A big crowd attended the tilt.

Heavers Go Fair.

Strickland and Parsons pitched on pretty even terms, each allowing 13 safe hits. The former fanned four and walked four, and Parsons struck out three and issued four free tickets. Shine and Montgomery each had two singles and a double for Motorists, while Parsons had a double and two singles and Stanger three singles for Westclox. Long twice banged out long drives with the bases full. Montgomery and O'Leary pulled off fine catches. The teams:

Westclox: P. Calladine c, Dormer 3b, Playford cf, Starr ss, O'Leary lf, Ellis 1b, Currie rf, Stanger 2b, Parsons p Sturgeon rf, W. Calladine.

Motorists: Dorrington 3b, Walsh c, Smith 1b, Price rf, Shine lf, Gainey ss, Strickland p, Montgomery cf, Long 2b, Board.

Score by nnings:	R.	H.	E.
Motorists .. .. 000 203 006—11	13	4	
Westclox . . . . 132 011 201—11	13	3	

Umpires: Payne and Ranger.

Cricket Results

LONDON, Aug. 18—(CP Cable)—Middlesex, which has not won the cricket championship since 1921, was toppled from the top of this season's championship table Tuesday by Yorkshire after leading for weeks.

Yorkshire edged into a fractional lead by scoring a full win over Worcestershire while Middlesex could take only first inning points from Warwickshire. Rain interfered with the whole series of county matches ending Tuesday, and four of the eight were decided on first innings.

Some fine batting feats were chalked up, outstanding being Denis Smith's 202, not out, for Derby against Notts.

Scores:

Yorkshire defeated Worcestershire by an innnings and nine runs. Yorkshire 256 for eight declared; Worcestershire 120 and 129.

Middlesex defeated Warwickshire on first innings. Warwickshire 160 and 10 for one; Middlesex 307.

Essex defeated Hampshire by two wickets. Hampshire 94 and 211. Essex 164 and 143 for eight wickets.

Lancashire defeated Leicestershire on first innings. Leicestershire 188 and 78 for no wickets; Lancashire 336 for six declared.

Glamorgan defeated Surrey on first innings; no play since Saturday. Glamorgan 81, Surrey 57.

Kent defeated Somerset by 85 runs. Kent 134 and 427 for eight declared; Somerset 346 and 130.

Sussex defeated Gloucestershire on first innings. Gloucestershire 276; Sussex 276 for four wickets.

Derbyshire and Nottinghamshire drawn. Derbyshire 332 for three declared; Nottinghamshire 208 for two wickets.

COLD STOPPED SOCCER

GEELONG, Australia — (CP). — Cold weather in July stopped the soccer match between Wyelangta and Johanna here. Many players and umpires were affected so badly they had to be helped from the field.

VULCANIZING
All Passenger Tire Repairs Guaranteed one year
JOHNSTON'S
Cor. George and McDonnel
PHONE 2123

GOLF-FACTS NOT THEORIES
By Alex Morrison

NUMBER 67.

The morale of the American players played a big part in their performance during the recent Ryder Cup matches in England. Before the matches started, a letter was sent to me telling about the high spirits of everyone in the American party. They were not too confident, just satisfied that they would put up a very good fight.

The golf world knows how good it was. In my opinion it is the best fight ever made by any of the players going abroad.

The Southport course is noted for the bad weather generally to be encountered there and players are often greatly handicapped by the high winds and severe rains. The fact that the American team accepted these elements at their worst and still came through makes them worth of praise greater than I can express.

Of course it is quite possible that the Britons sought to get even with those Americans who insisted upon having the last Walker Cup matches played over the extremely difficult Pine Valley Course. If such was the case, they should consider that they more than made matters even. It doesn't improve public opinion toward these events to have them played over such courses.

Next: Don't Lower Head.

Yesterday's Stars

(By the Associated Press.)

Rudy York, Tigers—Hit home run, triple and two singles, led 14-hit attack that routed White Sox, 11-7.

Lloyd Waner, Pirates—His 7th-inning single drove in deciding run and his fine 9th-inning catch saved 4-2 victory over Cubs.

Johnny Moore and Claude Passeau, Phillies — Moore hit two homers and a single, batted in four runs; latter held Dodgers to 7 hits, fanned eight and gave no bases on balls in 11-1 triumph.

Jack Wilson, Red Sox — Set Athletics down with eight hits in 6-1 victory that was hutout until ninth.

Lefty Gomez and Bill Dickey, Yankees—Former hurled 3-hit, 8-0 shutout in opener against Senators; latter hit homer in opener as well as in 6-4 triumph in night-cap.

Cliff Melton, Giants —Pitched five-hit ball and drove in runs to defeat Bees, 4-1.

Stan Bordagaray, Cards—Collected four hits in five times at bat and drove in four runs as St. Louis conquered Reds in night game.

Outsider Wins Hambletonian

Unheralded and untouted but with plenty of speed, Shirley Hanover, owned by Lawrence Sheppard and driven by Henry Thomas, trots under the wire to win the final heat and the $40,000 Hambeltonian stakes at Goshen, N.Y. The big bay, a daughter of Peter Volo and Hanover Bertha, was not even given "a look-in" by experts who picked Le Sota to take the event. No. 6, Farr, ran second and No. 8, Schnappa, third. The favorite, Le Sota, No. 1, ran fourth.

RADIO PROGRAMS

The programs listed are printed as issued by the stations and are subject to change.

Wednesday
(Afternoon DST)

4.45 P.M.
The Guiding Light (NBC) WBEN
Academy of Medicine, CFRB
Dance Orch., KDKA
To be announced, CRCT

5.00 P.M.
Organ Program (CBS) CFRB
Ben Alexander, news (NBC), CRCT
Eventide Echoes, CRCO
Tea for Two, CKCL

5.15 P.M.
While the City Sleeps (NBC) WBEN
Four Stars (CBS), CFRB
Dot and Pat (NBC) CRCT
Dot and Pat, WHAM
Women Make the News, WOR

5.30 P.M.
Don Winslow (NBC) WBEN
Doris Kerr, songs, WOR
Singing Lady (NBC), WHAM
Radioland Orch., WOR

5.45 P.M.
Johnnie Johnston, songs (NBC) WBEN
Kidoodlers, CRCT
Hawk's Trail, CFRB
Youth Speaks, WJR
Junior G-Men, WOR

6.00 Evening
News Bulletin, WGY
Musical Interlude, CFRB
Jack Shannon, songs, WABC
Household Reveries, WBEN

6.15 P.M.
Carol Deis, soprano, WEAF.
Evening News, CRCT
Eton Boys, songs, CFRB
Eton Boys, songs, WABC
Overseas Program (CBC), CRCW

6.30 P.M.
Radiograms, WHAM
Jim Hunter, news, CFRB
News Bulletin, WOR
Roger Baker, sports, WGR.

6.45 P.M.
Singing Waiters, WABC
Lowell Thomas (NBC) CRCT
Musical Program, CRCM

7.00 P.M.
Amos 'n' Andy (NBC), WBEN
Poetic Melodies (CBS) WOR
Easy Aces (NBC) WHAM
Mining Broadcaster, CFRB
Artist Recital, CRCT
Concert Orchestra, WGN

7.15 P.M.
Nola Day (NBC) WJZ
Uncle Ezra's Radio (NBC), WBEN
Song Time (CBS) WOR

7.30 P.M.
Lum and Abner, WJZ
News Commentator, WEAF
Books on Canada, CRCT
Jay Freeman's Orch., CFRB
Bob Elson, sports, WGN

7.45 P.M.
Jean Sablon, songs (NBC) WEAF
Brooke Carter, news (CBS), WOR
Musical Program (CBC), CRCT
Library Shelf, CFRB

8.00 P.M.
Merry-Go-Round (NBC), WHAM
Dick Stan's Family (NBC) CRCT
Pavalcade of Music, WOR
Along Gypsy Trails (CBC) CRCM
Dancing Moods, CFRB

8.30 P.M.
To be announced (NBC), WJZ
Ken Murray's Show (CBS), CFRB
Wayne King's Orch. (NBC), WEAF
Marine Band (MBS) WOR
Jane Banger, WGN.
Marine Band, CRCT

9.00 P.M.
Fred Hall To-night (NBC), WEAF
Chesterfield Program (CBS) WABC
Music Symphony (NBC), WJZ
Artist Symphony, CRCT

RADIO HIGHLIGHTS

WEDNESDAY, AUGUST 18, 1937

(DAYLIGHT SAVING TIME.)

2.45 P.M.—PEGGY WOOD CALLING (MBS)—CRCT.

8.00 P.M.—ONE MAN'S FAMILY (NBC)—Featuring Anthony Smythe—CRCT.

8.30 P.M.—KEN MURRAY'S SHOW (CBS)— Ken Murray, "Oswald"; Shirley Ross, Marlyn Stuart, Lud Gluskin's Orchestra; Connie Boswell, guest—CFRB, WGR.

9.00 P.M.—TOWN HALL TO-NIGHT — Walter O'Keefe, Alice Frost, Town Hall Quartette, and Peter Van Steeden's Orchestra—WEAF, WBEN.

9.00 P.M.—CHESTERFIELD PRESENTS (CBS) — Frank Parker, Andre Kostelanetz' Orchestra; Chorus; and David Ross—WABC WJR.

9.00 P.M.—STRING SYMPHONY (CBC) — Soloists and Symphony Orchestra—WJZ.

9.30 P.M.—BEAUTY BOX THEATRE (CBS)—Jessica Dragonette, soprano; Al Goodman's Orchestra—WABC, WJR, WKBW.

10.00 P.M.—THE HIT PARADE (NBC)—Richard Himber's Orchestra; Dennis King, guest—WEAF.

10.00 P.M.—GANG BUSTERS (CBS)—Crime Dramas, by Phillips Lord—WABC, WJR.

10.30 P.M.—MINSTREL SHOW (NBC) — Gene Arnold—WHAM.

9.15 P.M.
Salon Interlude, WOR
Variety Program, CFRB
To be announced, WHAM

9.30 P.M.
Beauty Box Theatre (CBS) WABC
Concert Champetre (NBC), CRCT.
Dancing Moods, CFRB
Dance Orchestra, WGR
Joe Sanders' Orch., WGN

10.00 P.M.
The Hit Parade (NBC) WEAF
Gang busters (CBS) WABC
Automobile Vagabonds, CRCT

10.15 P.M.
Friendly Store, CFCF

10.30 P.M.
Dance Orchestra, WOR
The Success Doctor, WJR
Melodies from the Sky, WOR
Eb and Zeb, CFRB
Minstrel Show, WJZ
Alex. Lajoie's Orch., CRCT

10.45 P.M.
Alistair Cook, news (NBC) WBEN
Late News Bulletin (CBC) CRCT
Mining on Revie .., CFRB

11.00 P.M.
Eddie Le Barons' Orchestra (NBC) WEAF
Dance Music (CBC) WOR
Dance Orchestra (NBC) WJZ
Armchair Club, CFRB
Joe DeCourcey's Orch., CRCT

11.15 P.M.
Tommy Dorsey's Orch. (CBS) CFRB
Sports Review, WBEN
Rudy Bundy's Orch (NBC), WOR
Paul Sabin's Orch., WEAF

11.30 P.M.
Emery Deutsch's Orch. (NBC) WHAM
Roger Pryor's Orch. (CBS), CFRB
Barney Happ's Orch CRCT
Jack Little's Orch., WGN

12 P.M.
Henry Busse's Orch. (NBC), WJZ
George Hamilton's Orch. (CBS) WABC
Paul Whiteman's Orch. (NBC) WEAF
Guy Lombardo's Orch., WOR
News Bulletin, WJR.

Thursday
(Morning DST)

8.00 A.M.
Jim Hunter, news, CFRB
News Bulletin, CRCT

8.30 A.M.
Moments Musicals, CRCT
Christian Science, CFRB
Martha Manning, WOR

8.45 A.M.
Just About Time, CFRB
Gospel Singer, WOR

9.00 A.M.
Breakfast Club (NBC) CRCT
Gospel Singer, CFRB
Morning Melodies, CKCL
Hollywood, WBEN
Homemakers, WGR.

9.15 A.M.
Kitty Keene, CFRB
Old Man Sunshine, CKOC
Story Teller's House, WOR

9.30 A.M.
Musical Program, WJR
News Commentator, WBEN
Ma Perkins, CFRB

9.45 A.M.
Tower Clock, WHAM
Raymar, CFRB
Variety Program, WOR

10.00 A.M.
Mrs. Wiggs (NBC) CRCT
Pretty Kitty Kelly (CBS), WOR
Hymns of all Churches, WLW
Mary Marlin (NBC) WHAM

10.15 A.M.
Myrt and Marge (CBS) WOR
John's Other Wife (NBC), CRCT
Musical Mail Box, WGN
Melody Parade, CFRB

10.30 A.M.
Just Plain Bill (NBC), CRCT
Marine Band (CBS) WOR
Marine Band, CFRB
Morning Devotions, CKCL

10.45 A.M.
To-day's Children (NBC), WBEN
Viennese Ensemble (NBC) WHAM
Happy Homemakers, CFRB
Morgan Music, CKCL
Viennese Ensemble, CRCT

11.00 A.M.
The O'Neills (NBC) WHAM
David Harum (NBC) WBEN
Don Pedro, pianist, WGN
Musicale, CFRB
Melody Parade, CKCL
Musical Recess, CRCT

11.15 A.M.
Backstage Wife (NBC), WBEN
Captivators (CBS) WJR
Betty Wilson's Dairy, CRCT

11.30 A.M.
Big Sister (CBS) CFRB
Vic and Sade (NBC) WHAM
Baker's Funquiz, WGR

11.45 A.M.
Wife Saver (NBC) WBEN
Gospel Singer (NBC), WHAM
Musical Program, CFRB

(Evening DST)

12.00 NOON
Girl Alone (NBC) WBEN
The Merrymakers (CBS) WGR
Musical Program (NBC), CRCT
Siesta, CKCL

12.15 P.M.
Story of Mary Marlin, WBEN
Edwin C. Hill, news, WGR
Grace and Scotty (NBC), CRCT
Canada Straight, CKCL
Houseboat Hannah, WHAM.

12.30 P.M.
Bailey Axton, songs (NBC), CRCT.
Tarazam, CFRB.
La Rosa Program, WGR
Strollers' Matinee, WJZ

12.45 P.M.
Armchair Quartette, CRCT
Our Gal, Sunday, WJR
We Are Four (MBS), WOR
Luncheon Music, CFRB
Waltz Time, CKCL
Women Only, WHAM

1.00 P.M.
Vocal Program, CRCT.
Betty and Bob, WGR
What's New? CKCL.

1.15 P.M.
Hymns of All Churches, WOR
Dan Harding's Wife (NBC), CRCT
Farm Broadcast, CFRB.
Newspaper of WHAM—WHAM

1.30 P.M.
Arnold Grimm's Daughter (CBS) WGR
Rex Battle's Orch., CKCL.
Melody Capsules, CRCT

1.45 P.M.
Hollywood in Person (CBS), WJR
Words and Music, WBEN
Home Beautiful, CFRB

2.00 P.M.
Music Guild (NBC) CRCT
Rambles in Rhythm, WJR

2.15 P.M.
Capsules of Melody, CFRB
Feminine World, CKAC.

2.30 P.M.
Women's World, WEAF
Kitchen of Air, CFRB
Sunny Serenade, CKCL
Piano Recital, WHAM

2.45 P.M.
Ted Malone (CBS) WOR
Houseboat Hannah, CFRB

3.00 P.M.
Theatre Matinee, WGR
Pepper Young (NBC) WBEN
Judy and Jane, CFRB
Concert Cameos, CKCL
Light Opera, WJZ

3.15 P.M.
June Baker, WGN.
Musicale, WJR.
Theatre Matinee, CFRB

3.30 P.M.
Vic and Sade (NBC) WBEN
Do You Remember? CFRB
Cocktail Capers, CROC.

3.45 P.M.
The O'Neills (NBC) WBEN
To be announced, CRCT
Melody Lane, CFRB
Baseball, WGR.

4.00 P.M.
Club Matinee (NBC) CRCT.
Piano, WGR
Lorenzo Jones, WBEN

4.15 P.M.
Personal Column, WBEN
Novatiners, CFRB

4.30 P.M.
Waltz Favorites (NBC) WBEN
Musical Program, CRCT
Opportunity Lane, CFRB
Army Band, WABC.

Radio Log

CANADIAN CORPORATION.

	M.	K.c.
CRCT	551	545
CKCL	317	580
CBCM		910
CROC		880

COLUMBIA SYSTEM

WABC	349	860
CFRB	423	690
WJR	401	730
WGR	349	850

MUTUAL SYSTEM

WOR	423	710
WLW	428	700
WGN	416	720

NATIONAL (Blue Network)

WJZ	309	760
WHAM	281	1350
CRCT	339	940

NATIONAL (Red Network)

WBEN	333	900
WEAF	488	660

AMUSEMENTS - THEATRES - DANCING

NEWARK CUBS CAN BETTER MARK FOR LOOP GAMES WON

TORONTO, Aug. 18—(AP)—There are many who doubt their claim to greatness, yet the Newark Bears of today may shatter the records of super-teams of the past before the current International League season is over. The greatest margain an International League pennant-winning team ever held was the 20 games the Baltimore Orioles of 1921 had over Rochester. That was the third year of Jack Dunn's famous team which won seven straight pennants through 1919 to 1925.

The largest margin made in "big-time" baseball was rung up by the St. Paul Saints of the American Association in 1920. The Saints beat a good Louisville club by 28½ games. The Pittsburgh Pirates won the National League bunting with a 17½ game lead in 1902.

Yet, though the skeptics say they are just a good team in an unusually weak league, the Bears of today are riding 24½ games in front of the Montreal Royals and still have 29 games to go in which to crack St. Paul's mark.

Split Double Bill.

The Bruins lost a good opportunity to further their record-breaking chances last night when they dropped the second game of a double-header 7-1, after winning the opener 10-6.

Though they were outhit 13-11 in the first game, the Bruins concentrated their attack in the fourth and fifth frames, when they scored nine runs to clinch the game.

The Royals weren't to be denied in the second fray, however, as they walloped Steve Sundra for twelve hits, half of them for extra bases. Crip Polli, of no-hit fame, held the Bears to nine hits.

In the only other game of the night, the Baltimore-Buffalo and Syracuse-Toronto contests being postponed because of wet grounds, the Jersey City Giants scored a 3-2 victory over Rochester. Phil Weintraub blasted a homer over the rightfield wall to provide the Giants with other winning margin and give Mike Radon the pitching decision over Nubs Kleinke.

Major League Leaders

NATIONAL LEAGUE.

Batting—Medwick, Cardinals, 400; P. Waner, Pirates, 388.
Runs — Medwick, Cardinals, 89; Galan, Cubs, 87.
Runs batted in — Medwick, Cardinals, 117; Demaree, Cubs, 90.
Hits—Medwick, Cardinals, 167; P. Waner, Pirates, 165.
Doubles—Medwick, Cardinals, 44; Mize, Cardinals, 29.
Triples—Vaughan and Handley, Pirates, and Goodman, Reds, 10.
Home runs—Medwick, Cardinals, 26; Ott, Giants, 24.
Stolen bases — Galan, Cubs, 16; Hassett and Lavagetto, Dodgers, 11.
Pitching—Fette, Bees, 14-4; Root, Cubs, 11-4.

AMERICAN LEAGUE.

Batting — Travis, Senators, .376; Gehringer, Tigers, .376.
Runs — Dimaggio, Yankees, 111; Rolfe, Yankees, 103.
Runs batted in — Greenberg, Tigers, 122; Dimaggio, Yankees, 115.
Hits — Dimaggio, Yankees, 156; Walker, Tigers, 152.
Doubles — Bonurs, White Sox, 39; Vosmik, Browns, 36.
Triples — Kreevich, White Sox, and Stone, Senators, 13.
Home runs — Dimaggio, Yankees, 34; Foxx, Red Sox, 31.
Stolen bases — Chapman, Red Sox, 27; Walker, Tigers, 15.
Pitching—Murphy, Yankees, 12-2; Ruffing, Yankees, 15-4.

KO TWICE IN ROUND

LONDON—(CP).—Seaman E. Noble had to knock out Pat Burke twice in one round in a boxing match here, the referee for some reason ordering the man to go on after the first knock-out.

Jack Lamb to Coach Lindsay Grid Squad

LINDSAY, Aug. 18. — Lindsay's football team, O.R.F.U. group champions of last year, was reorganized at a meeting Monday night, with some twenty prospective players in attendance. The squad will again enter the Lakeshore group, and while without the services of several of their championship players, are confident of making a good showing.

Officers elected are: Honorary presidents, J. W. Deyell and J. E. Hamilton; President, F. L. Weldon; Secretary-Treasurer, R. D. Kennedy; Manager, Earl Vanstone; Coach, Jack Lamb; Honorary coach, W. S. Breeze.

DODGED HAPPY LANDING

SYDNEY—(CP). — Many golfers were on the links when C. N. Daley made a forced landing in his plane on the Manly golf course, but they kept clear and no one was injured.

MELODY INN
LAKEFIELD
Dancing Every Night
MOSE YOKOM AND HIS MUSIC
Featuring
JACK QUIGLEY
No Admission—Park Plan Dancing.
THURSDAY NIGHT
Square Dancing
RED MONCRIEF
Round Dancing
MOSE YOKOM
Admission 25c Dancing Free

DANCE TONIGHT
To the Smooth Rhythm of
PETE MALLOY
AND HIS SWING BAND
At RYE'S PAVILION
If you don't like good times Don't come to Rye's
ADMISSION FREE
Dancing 8.30 p.m. Standard Time
TICKETS 5 FOR 25c
HERB. PAYNE, Mgr.

EMILIO CASERES
and His 12-Piece
MEXICAN SWING BAND
Direct from the Chez Ami, New York
Tuesday, August 24th
AL PLUNKETT
Master of Ceremonies
SUMMER GARDENS

REGENT
TODAY and THURSDAY
2.30—7.00—9.00

SHORT SUBJECTS:
BROADWAY BREVITIES—PATHE TOPICS NO. 4
COMEDY

CAPITOL
NOW SHOWING
Performances at 2.30, 7.00 and 9.10

WANT ADS. BRING REAL RESULTS AT SMALL COST

Births Marriages In Memoriam Card of Thanks Deaths

BORN

JAMES. — At St. Joseph Hospital, Wednesday, August 18, to Mr. and Mrs. Leslie James (nee Myrtle Wazar), 203 Dublin street, a daughter.

DIED

KIDD, Mrs. Robert J.—On Tuesday, August 17, at 10 o'clock, at 536 Parliament Street, Toronto, Mrs. Robert J. Kidd (nee Isabel Lallicor). Funeral will be from Toronto, Thursday, August 19. Interment at Ray's Cemetery, Lakefield, at 3.30 o'clock.

IN MEMORIAM

WHITE. — In loving memory of a dear Husband and Father, Noble S. White, who passed away August 18, 1935.
—Sadly missed by his Wife and Family.

WHITE.—In loving memory of our Father, who passed away August 18, 1935.
Do not ask us if we miss him,
For there is such a vacant place;
Can we e'er forget his footsteps
And that dear familiar face.
—Ever remembered by his loving Son and Daughter-in-law, Mr. and Mrs. Harold White.

TAYLOR.—In sad but loving memory of our dear Son, Robert (Bobby) Taylor, who went to be with Jesus on August 18, 1933.
More each day we miss you, Bobby.
Friends may think the wound is healed
But they little know the sorrow
That lies within our hearts concealed.
—Sadly missed and always remembered by Father, Mother and Sisters, Alma and Audrey Taylor.

MONUMENTS

J. PIRIE Monuments

Markers — Inscriptions
Superior Workmanship. Lower Prices
71 Crescent Street. Tel. 2892.

1 FLORISTS 1

THE PETERBOROUGH FLORAL CO. Flowers Delicately Arranged For All Occasions.
436 Water. 'Phone 1395, Nights 1686

TURNBULL'S FLOWER SHOP
WEDDING BOUQUETS
FLORAL DESIGNS WREATHS
'PHONE 206. 441½ GEORGE ST.

COMING EVENTS.

First Insertion, 20 words or less minimum charge 50c. Subsequent consecutive insertions 40c per Insertion. All over 20 words, 2c per extra word per Insertion.

A MEETING sponsored by the Ontario Agricultural College of Guelph will be held at Henry Blakely's, four miles west of Millbrook, on Thursday, August 19, at 6.30 Standard time. Addresses regarding Fertilizers and Certified Potatoes will be given by Professor H. G. Bell, and Inspector O. W. Lachine.

FOR SALE

4 Miscellaneous 4

QUANTITY OF LUMBER. APPLY 500 Gilchrist.

CREESE CORN SALVE—39c All Druggists.

CAR AND RADIO BATTERIES As Low As $4.95. Guaranteed For 12 Months. PETERBOROUGH METAL CO. Corner Simcoe and Bethune Streets.

BARREL CHURN, SIZE 2. 'PHONE 454 ring 22.

SEWING MACHINE, WITH ATTACHments; good condition. 251 Park Street North.

ONE WATER POWER WASHER, GUARanteed to Wash as Clean as an Electric—$9.50. Johnston's, Tel. 3123.

UPRIGHT PIANO, GOOD MAKE, $40.00 cash. 'Phone 2284.

PIANO, NICE CONDITION. BARGAIN. 'Phone 3473W.

GENTLEMAN'S BICYCLE, NEW LAST year; reasonable. 'Phone 2248J.

600-WATT DELCO LIGHTING PLANT, good mechanical condition. Cheap, as owner is installing Hydro. Apply H. O. McClelland, Route 2, Port Hope.

CHURN, BUTTER BOWL, TRAY, Print and Crocks. Write Box 172, Examiner.

SMOOTH-HAIRED FOX TERRIER PUP (Male), 4 months. 'Phone 311 ring 3.

BOY'S BICYCLE, 18" FRAME, GOOD condition. 493 Aylmer.

SPECIAL PRICES IN FLOOR COVERings; different qualities and all widths. Fine's Furniture, 189 Charlotte.

THREE-PIECE CHESTERFIELD, GENuine Kroehler, large size; used about one month; same as new. Cost $165.00. Real bargain. Fine's Furniture Store, 189 Charlotte.

KITCHEN CABINET, HIGH-SPEED Elements Hotpoint Electric Range; Victor 10-Tube Combination Radio, 2 Simmons Beds, complete, and Household Furniture. 630 George.

ONE SOLID WALNUT ORGAN, $5.00; One Mahogany Piano, $50.00; One Walnut Dining-room Table, $15.00; 2 Small Tables, One Armchair, Oils Brass Bed, 2 Wooden Beds, One Kitchen Range. 126 Lock Street, Evenings.

PRIVATE SALE OF HOUSEHOLD FURniture. 187 Stewart Street.

RANGE FOR SALE, REASONABLE. Apply 386 Mark Street after 5.

'29 MOTORCYCLE (HARLEY), GOOD condition, $40 down. 330 Lock.

ELECTRICAL FIXTURES AND STUDIO Couch, in perfect condition. Apply Mrs. Robert Abbott, 734 Water.

ELECTRIC WATER HEATER AND LEAther Couch. Apply 309 Rubidge.

DRESSES, 36 and 38, NEARLY NEW; Pictures, Bedding. 187 Stewart Street.

SHOW CASE, SODA FOUNTAIN, ICE Crusher, Ice-cream Freezer, Coke Mixer, Ice-cream Glasses, Plates, etc. Apply 260 Charlotte Street.

CABIN TRAILER, WELL BUILT; REAsonable price. 'Phone 1712.

PRAM, IN GOOD CONDITION. 340 Waterford. Telephone 2352F.

FREE

$5 TO $15

It Will Be Well Worth Your While To Visit The

FRIGIDAIRE, CONNOR WASHER, STROMBERG-CARLSON and PHILCO DISPLAY At The EXHIBITION

Every Purchaser of an Electrical Appliance at Our Display will be Given a Sealed Envelope containing Credits of from

$5 TO $15

Don't Overlook This Display And This Opportunity Of A Big Saving.

McBRIDE & FRANKS
431 GEORGE STREET
T. J. Cavanagh, Dist. Rep.
Telephone 1584-2069

RENFREW CREAM SEPARATOR, USED one month. $60.00. Robert, Chemong Park.

VICTROLA AND 50 RECORDS, $7.50 'Phone 2413J.

5 Fuel 5

GOOD MIXED SLABS, $2.50 HALF Cord Cut. 'Phone 978.

DRY SUMMER WOOD
12" Mixed Slabs and Edgings
$2.50 Half-Cord
Ideal and Economical for Present Use
THE PETERBOROUGH LUMBER COMPANY, LTD.
'Phone 2160. 163 Hunter Street W

For 3-Cord Truck Delivery
NO. 1 HARD . . $7.00 PER CORD (4-FT.)
NO. 2 HARD . . $6.00 PER CORD (4-FT.)
J. E. A. FITZGERALD
253 HUNTER STREET
Telephone 111.

DRY SLABS, $2.50 HALF-CORD Dinsdale's. 'Phone 153.

$2.50 HALF-CORD—BEST DRY SLABS Albion. 'Phone 58.

7 Live Stock and Poultry 7

TEN YOUNG WORK HORSES, INCLUDing 2 Matched Pairs. Prices reasonable. Sold with Warranty. Harry Tinney (away from home); Phone W. Leith, Millbrook 72J, or Russell Card, Cavan Station, in Mornings.

7X Farm Needs and Supplies 7X

W. H. WOOD
Distributor of Master Feeds.
378 Water Street. Poultry Supplies

FOR SALE

8 Real Estate 8

50-ACRE FARM LOT 19, CONCESSION 7, Douro, known as Gillespie Farm, ¼ mile from Lakefield. Apply to Edwin Dunford, R.R. 2, Lakefield.

HOUSE AND 2 LOTS FOR SALE, EIGHT Hundred and Fifty Cash. Write Box 174, Examiner.

FARM FOR SALE OR RENT, LOT 5, Concession 10, Carden. Apply G. Pethick, Carden P.O.

FOR SALE — BRICK HOUSE, 6 Rooms, Monaghan Road, near Weller. Apply 408 Monaghan Road.

FOR SALE — 6-ROOM BRICK HOUSE, water, light and gas. Brown Street, edge of City. Bargain $1,600—$100 down. Apply 197 Brock Street. Tel. 1533M.

10 Used Cars 10

1930 OLDSMOBILE DELUXE SEDAN, $250; well fenders, good condition, for quick Sale 636 George.

1934 PLYMOUTH SEDAN, PRIVATELY owned. Will take Small Trade. 174 Hunter W. After 6, 368 Water, Apartment One.

1930 ESSEX COUPE, WITH RUMBLE Seat, in A1 condition. 'Phone 2284.

FOR SALE — '29 DURANT SEDAN, good Four motor, good tires. 'Phone 721-22.

BIG EXHIBITION SPECIALS Of Dependable USED CARS At HOOD & CUMMING

All Makes and Models. You Can't Go Wrong on These Reconditioned and Reliable USED CARS.

Sedans, Coaches, Coupes, Roadsters, Cabriolet.

Chevrolets, Fords, Pontiacs, Plymouths Hudsons Chryslers, Dodge, Oldsmobile.

Other Makes and Models.

Good Assortment of TRUCKS to choose from.

Your Present Car or Truck Taken As Part Payment.

HOOD & CUMMING MOTORS LTD.
'PHONE - 246

FOR SALE

10 Used Cars (continued) 10

STAR TOURING, $35.00. APPLY 44 Frank Street.

1927 MODEL T FORD SEDAN, A1 CONdition, $35.00. Evenings, 549 Sherbrooke Street.

1929 CHEVROLET SEDAN, MAROON color, good condition. 'Phone 26W, Roy Faulkner, Omemee.

1929 FORD MODEL A COACH, CHEAP for cash. 'Phone 1595J.

USED CARS

36 Dodge Coach.
34 Pontiac Sedan.
34 Studebaker Sedan.
30 Pontiac Sedan.
28 Pontiac Sedan.
28 Chevrolet Coupe.

SPECIAL

31 Rugby 1½ ton Stake Truck. Original dual tires still on truck.

Chas. H. Elliott
Studebaker and Packard Dealer
At the
J. E. A. FITZGERALD
Coal and Wood Office
253 Hunter St. W. Phone 1300

TO RENT

11 Miscellaneous 11

BRIGHT, CLEAN GROCERY STORE. 'Phone 1328.

CABIN TRAILER FOR RENT. 169 Hunter Street E.

PART OF OFFICE SPACE, WITH DESK, Telephone, Stenographer services; splendid opportunity for Salesman, etc., needing cheap headquarters; would consider Typewriting only. Telephone 1086.

11X Apartments for Rent 11X

HEATED SIX-ROOMED APARTMENT; also 1 Small Apartment. 'Phone 3825.

THREE-ROOMED APARTMENT. 122 Maude.

STEAM-HEATED FURNISHED, UNfurnished Apartment, 2, 3, 5 Room, hardwood floors. Immediate possession. Reasonable. 709 Water Street.

COSY APARTMENT, HEATED, FURnished, Unfurnished, Frigidaire; suit couple. 45 Hunter East. 'Phone 58.

GROUND FLOOR APARTMENT, BELL Apartments.

11XX Houses to Rent 11XX

FIVE-ROOMED HOUSE. APPLY 67 Sophia Street.

SEVEN-ROOM HOUSE, NO. 6 AYLMER. Apply 502 Water Street.

TO RENT—115 LOCK, 6 ROOMS, $36.00. Vacant September 1st. Write Box 170, Examiner.

HOUSE AND 7-ACRE GARDEN LOT; full plumbing, light and water, in City limits. Vacant September 15th. Rent $25 month, year's lease. Apply 197 Brock Street. Tel. 1533M.

12 Rooms 12

FURNISHED ROOMS, 174 ANTRIM Street. Telephone 2267.

FURNISHED ROOMS, BOARD OPtional. 376½ Water Street.

TWO ROOMS, ALL CONVENIENCES. 96 Douro.

UNFURNISHED BED-SITTING-ROOM, 3 Rooms. 660 Reid.

LARGE ROOM ON GROUND FLOOR; also Two Bedrooms Upstairs; central. 'Phone 2059J.

FURNISHED OR UNFURNISHED Room, 412 George Street. 'Phone 2168J.

LARGE FRONT ROOM, NEWLY DEcorated. Apply 68 Murray.

FURNISHED ROOMS FOR MEN; Board optional. 376½ Water Street.

TO RENT

12x Summer Cottage to Rent 12x

FURNISHED COTTAGE, CREMONG Park; garage, electricity, fireplace; screened; reasonable. Vacant August 15th. 'Phone 789F.

WANTED

15 Miscellaneous 15

Scrap Paper, Iron, and Belting PETERBOROUGH METAL AND WASTE. Telephone 697.

HIGHEST PRICES PAID FOR EXTRA HOLIDAY MONEY Sell Your OLD GOLD to WARNE'S 349 GEORGE STREET.

LIVE POULTRY — HIGHEST PRICES Telephone 1728J. Florence.

LIVE FOWL, MARKET PRICES 'Phone 694W. M. Katz.

HIGHEST PRICES PAID FOR RAGS, Iron, Paper, and what have you? 'Phone 2505W.

STOVES, HEATERS, FURNITURE. ALF Hudson. 'Phone 65, Lakefield.

TWO LIGHT HOUSEKEEPING ROOMS refined home; convenient to Collegiate. Write Box 144, Examiner.

WANTED — UNFURNISHED FLAT, 2 Bedrooms. Write Box 142, Examiner.

100 STOVES AND RANGES, ANY CONdition. 'Phone 2350.

CASH PAID FOR GOOD USED FURNIture and Stoves. 'Phone 3475W.

MAN AND WIFE TO SHARE HOME with Elderly Lady. 84 London Street.

WANTED — AT ONCE, IN GOOD CONdition, a Chesterfield Suite, a Bedroom Suite, a Radio. Write Box 176, Examiner.

WANTED — TO BUY, OR WRECK, House, in Peterborough; reasonable. Write Box 182, Examiner.

WANTED — 2 UNFURNISHED HEATED Rooms, central, September 1st. 'Phone 1775.

MUSIC TEACHER DESIRES WELLFurnished Bed-Sitting-Room, with Grill, in respectable home, with use of Piano for Teaching. Write Jean Anderson, Route 4, Havelock.

WANTED — TO BUY, A BLOW TORCH. 'Phone 1903M.

17-Help Wanted Male or Female-17

TEACHER WANTED FOR S.S. NO. 10, Marmora; Protestant. Salary, $550. Apply, in writing, to Secretary Jack Neill, Marmora P.O.

MAN OR WOMAN TO TRAVEL AND Appoint Agents old-established House. Yearly guarantee of $2,132, being $21 weekly average and expenses. Excellent opportunity. Write Travellers' Dept. 3, Winston Co., Toronto 2.

WE EXPECT EXAMINATIONS FOR Letter Carriers, Mail Clerks and Stenographers will be held this Fall. The way to get these positions is to act at once. Full information free. We have helped hundreds of obtain Civil Service positions and can help you. Address M. C. C. Civil Service Schools, Toronto 10, oldest in Canada.

18 Help Wanted, Female 18

HOUSEKEEPER WANTED. 169 PRINcess Street, or 'Phone 438F.

RELIABLE YOUNG WOMAN TO TAKE full charge; must be fond of children; sleep in. 297 Rubidge. $3.50 p week.

GIRL, ABOUT 17, TO ASSIST IN Housework. Apply 109 Romaine.

GIRL FOR HOUSEWORK. APPLY 569 Homewood, after Eight.

GIRL FOR HOUSEWORK. APPLY Harrison's Store.

COOK-GENERAL; WRITTEN REFERences required. Write Box 165, Examiner.

WANTED — GIRL, CAPABLE FOR Housekeeping. Apply at Rogow's Ladies' Wear, corner Brock and George, or 'Phone 1022.

GIRL, EXPERIENCED IN COOKING and General Housework, for Toronto home; small adult family; good wages. 941J.

GIRL FOR LIGHT HOUSEWORK; must be able to Cook. 544 Stewart. 'Phone 3597W.

19 Help Wanted (Male) 19

MAN WANTED AT ONCE TO DO Chores at Summer Resort; must be able to milk. Apply to R. H. Cole, Campbellford.

DEMONSTRATOR WITH CAR, TO SELL Tarnoff. Apply Ollateria, 182 Simcoe Street, Peterborough.

WANTED — ONE AUTOMOBILE MEchanic; guaranteed position year round to Man with mechanical ability. Apply to A. McCory, Johnston's, George at McDonnel.

EXPERIENCED FARM HAND, CLOSE to Town. 'Phone 988 ring 11.

WANTED

19 Help Wanted Male 19

EXPERIENCED FARM HAND AT ONCE. 'Phone 613 ring 21.

CANADA'S CELEBRATED "ROYAL" Series Personal Christmas Cards. Dollar Dozen and up. Also Boxed Cards Published over 25 years. Liberal Commission and Premiums. Experience or capital unnecessary. Five Dollar Sample Book Free to Workers. Royal Publishing Co., P.O. Box 1500, Montreal.

WE HAVE AN OPENING FOR AN AGgressive Man, age 35 to 45, to represent a large Canadian Insurance Company, covering the Peterborough District. A car owner preferred, with some sales experience in other lines. Apply, giving details of past employment, to Box 173, Examiner.

ARE YOU SATISFIED?
WHY NOT BECOME YOUR OWN BOSS in a dependable and profitable business? 200 Necessities—Farm, Alimentary, Medicinal Products. $25 buys first assortment. No Risk. You sell or return goods for credit. Every home a prospect. Interesting offer for capable Salesmen. Apply for details and Free Catalogue. Familex Company, 570 St. Clement Street, Montreal.

19x Agents Wanted 19x

HAVE YOU A CAR? SELL GUARANteed quality, nationally known Trees and Plants. Sell 25% more the new Coupon way. Sell every day. Pay weekly. Lake Brothers Nurseries, Montreal.

20 Employment Wanted 20

CANADIAN LEGION HAVE LISTS OF Competent Returned Men to Fill Temporary or Permanent Positions. Give the ex-Soldier a chance to work for you. Phone 141.

WOMAN WANTS HOUSEKEEPING IN City or Country. Write Box 162, Examiner.

EXPERIENCED MAN, WITH TOOLS, Chauffeur's license. 'Phone 1303F.

SENIOR MATRICULANT, WITH KNOWledge of Bookkeeping, desires Typing, etc., at home. Write Box 181, Examiner.

21 Boarders Wanted 21

MEN BOARDERS WANTED. PHONE 2608.

ROOMERS AND BOARDERS WANTED, all conveniences; rent reasonable. Apply 217 London Street.

ROOMS, BOARD OPTIONAL. 280 Queen, Upstairs.

WHO CAN DO IT

22F Miscellaneous 22F

ELECTRIC REPAIR SERVICE
To Refrigerators, Washers, Ranges, &c
15 Years' Experience.
ROBERT G. BROOK
'Phone 1317J. 485 Aylmer Street

To Make Your Vacation Merrier
TENTS, AWNINGS, TARPAULINS.
D. HARDIE
499 Patterson Street.

HOPKINS Shoe Rebuild
We Specialize in Repairing Corrective Shoes.
292 Charlotte. 'Phone 2618.

23 Auto Repairs and Accessories 23

COAL OIL, 15c. DISTILLATE, 12c. Vulcanizing, Car Repairs. Guaranteed Service. Dawson's Service Station. 'Phone 1523.

28 Moving and Storage 28

SHORT DISTANCES OR ANYWHERE in Canada or United States Covered Padded Vans Experienced, Courteous Men. Apply, full particulars, M. Ravilinson, Limited, 610 Yonge Street, Toronto.

34 Radio Service 34

AUTO RADIO SALES AND SERVICE
BROWN'S RADIO SERVICE AND SUPPLIES
547 George Street. 'Phone 524.

RADIO SERVICE
HAVE YOUR RADIO REPAIRED EXPERTLY AND PROMPTLY.
McCANNAN
RADIO ELECTRICAL SUPPLY STORE
140 Simcoe Street. Tel. 46

37 LOST 37

EYE-GLASSES, IN METAL CASE. Reward. 'Phone 1758J.

PACKAGE, CONTAINING POSTCARDS Finder pleaset leave at Farthing's or Examiner.

CLASSIFIED ADVERTISING BRINGS RESULTS.

39 PERSONALS 39

WOMEN WANTED TO START PRIVATE Kindergarten Schools in their own homes this coming Fall. Free booklet on request. Canadian Kindergarten Institute, Toronto 10. Established 1927.

MEN! GET VIGOR AT ONCE! NEW Ostrex Tonic Tablets contain raw oyster invigorators and other stimulants. One dose peps up organs, glands. If not delighted, maker refunds price paid—$1.25. Call, write McDermid-Jury Drug Store.

40 TAXI 40

ELITE TAXI (W. H. Miller)
Telephone 182.

PROFESSIONAL

Mineral Fume Baths

RENEWS YOUTH AND BEAUTY To Skin, Vim, Vigor to Body. 'Phone 3157.

41 Accountant 41

EDWARD HUMPAGE — Chartered Accountant, Auditor. 344 Water Street.

44 Lawyers 44

HON. G. N. GORDON, K.C. W. B. Gordon — Law Offices, 395-397 George Street. Appointment by Telephone 3209 and 3301.

ALEXANDER L. ELLIOTT — Barrister, Solicitor, Notary. Money to Loan. Kresge Building, 355 George Street, Peterborough. Telephone: Office 3, Residence 31.

W. R. PHILP — Barrister, Solicitor, Notary Public. 327A George Street 'Phone 602.

EMMETT F. SHEEHY—Bonded Attorney. Loans. 397 George Street.

JACOB LOW — Barrister, Solicitor, Notary Public. Money to Loan on First Mortgages. 219 Hunter Street West, Peterborough, Ont. 'Phone 2244. Nights and Holidays 1027.

PECK, KERR & McELDERRY — Barristers and Solicitors, 415 Water Street, Peterborough. Telephone 1950. E. A. Peck, K.C., F. D. Kerr, K.C., V. J. McElderry, K.C.

MONEY TO LOAN

MORTGAGE LOANS, 5½%. APPLY TO G. N. Gordon, K.C., and W. B. Gordon.

LOW RATES On Auto and Furniture Loans — $50 to $500 —

To responsible persons of sufficient earning ability who are the owners of a Car or Furniture, whether fully paid for or not, we offer this service. Only your signature required.

TORO FINANCE COMPANY
'Phone 1822 Suite 4, Greene Building
181 CHARLOTTE STREET.

No Payment This Month on Your Car
40 DAYS' GRACE
ALL other payments reduced. We give you breathing space of over one month with no payment.
REFINANCE your car with Canada's largest refinance and loan company. New lower rates. Strict confidence. Not limited to salaried people.
DIXON & HURLEY
Peterborough, Ontario
291 Water Street. Tel. 4983.
Representing
CAMPBELL AUTO FINANCE CO., LTD.
ACCOUNTS ANYWHERE IN ONTARIO

50 AUCTION SALES 50

FOR SUCCESSFUL AUCTION SALES—Telephone 1477W J. H. Miles.

MILES' SALESROOM — THURSDAY, August 19th, at 1.30: Dining-room Suite, Kitchen Cabinet, Chairs, Tables, Beds, Etc.

The First Shopping Place In This District Is This Page

Here Is Where You Can Get Your Free Tickets On The PETERBOROUGH INDUSTRIAL EXHIBITION CARS.

BUTCHERS

BUEHLER BROS. 387 George Street Tel. 3680

T. L. EDWARDS 421 George Street Tel. 1282

DEPARTMENTAL STORES

CANADIAN DEPARTMENT STORES

RICHARD HALL, LTD.

ZELLERS LTD.

P. BLACK George Street At King

DRUGGISTS

ELLIOTT'S DRUGS Saves You Money Tel. 15

DRY GOODS

DICKSON'S STORE 395 George Street 'Phone 1076

ROBERT FAIR CO., LTD. 383 George Street 'Phone 145

FURNITURE

CHERNEY BROS. 178 Hunter Street 'Phone 1233

HOME FURNISHINGS 204 Charlotte Street 'Phone 1428

FLORISTS

GEORGE SORENSON 39 Argyle Street Tel. 878

TURNBULL'S FLOWER SHOP Flowers Telegraphed Anywhere.

GARAGES

J. K. HUGHES 340 Water Street Tel. 1347

LILLICO MOTORS 383 Water Street - 229 Charlotte

HOOD & CUMMING Garage and Service Station King to Sherbrooke on George

HOWSON MOTORS 388 Water Street 'Phone 44

GROCERS

MASON'S SEVEN SAVING STORES

HARDWARE

HUBERT CHOWN 417 George Street 'Phone 729

PRATTEN HARDWARE 396 George Street 'Phone 2710

HOT DOG STAND

Ed. Border 124 Rubidge Street Tel. 3428W

SHOE REPAIRING

Ed. Border 124 Rubidge Street Tel. 3428W

ICE-CREAM

DUTTON NUT SHOP 406½ George Street

JEWELLERS

M. E. KNOX 388 George Street Tel. 2743

SCHNEIDER BROS. 367 George Street 'Phone 540

MEN'S WEAR

ED. RILEY 357 George Street 'Phone 923

BELKIRK MEN'S SHOP 325 George Street 'Phone 2395

RESTAURANTS

WOOLWORTH'S LUNCH COUNTER 375 George Street

REFRIGERATION

T. J. CAVANAGH At McBride & Franks

SHOE STORES

LILLOW-WALKWEL 278 George Street Tel. 3199

MAHER SHOE STORE 338 George Street Tel. 3008

TOBACCO

LOUIS' BILLIARDS 407 George Street

MERCHANTS: If you have FREE CAR TICKETS, and are not listed here, 'Phone 1600 for Special Listing Rates.

NEED MONEY?

Sell something you have that you don't want. It's easy to do if you use an Examiner Classified Ad. Just Phone 1600.

HENRY —By Carl Anderson

BRINGING UP FATHER —By George McManus

SOMEWHERE IN THIS DISTRICT

There is someone who wants what you have to sell.

And there is always someone who has what you want to buy.

In either case the short cut is an Examiner Classified Ad.

Simply telephone 1600.

NOW IS THE TIME TO MODERNIZE and REPAIR --- 3 YEARS TO PAY

You May Borrow
Up to $2,000.00
Through the Government's
Home
Improvement Plan

These Advertisers
Will Help You
MODERNIZE
REPAIR - REMODEL

Decide Now to Have
Your Home Improved

This Is All You Have to Do:

First

Check over your home from the viewpoint of a prospective buyer or tenant—What does it need to make it modern and more comfortable?

Second

Consult one of the contractors or supply houses listed in this column for an estimate of the cost. (There is no charge or obligation for this service.)

Third

Take your estimate to your bank for a low cost Modernization Loan repayable over 12 months or up to three years. Loans may be secured up to $2,000.00.

HOME IMPROVEMENT

Contractors and Builders.

Free Estimates. No Obligation.
CHAS H. HUFFMAN
311 Elias Street. Telephone 3266

IT'S LIKE OLD TIMES — HALLIDAY'S Sale of 4-Ply Wallboard at 2½c, Cedar Shingles $1.18 Bundle, Fir Ply 6c, Reliable Paint $1.68 Gallon, Floors $2.56. Call 1086, our Local Sales Representative, Wm. J. Bull, 539 Downie.

Electrical.

COMPLETE
ELECTRICAL SERVICE
Electrical Fixtures
And Wiring Devices.
GRANT & LOUCKS
418 George Street. Tel. 798

'PHONE 1403 — W. GORDON HALL—Electric Wiring. Floor Plugs Installed. Agent G. E. Hotpoint Ranges, etc

Painters and Decorators.

Let Us Quote On Your Paint Job With Lowe Bros. Paint.
F. B. J. MacPherson & Son. Tel 686W

KELLAR THE DECORATOR
Estimates Given on All Interior and Exterior Decorating in the City or Country
Spray Gun Equipment. 'Phone 2581

Plumbing and Heating.

FOR EXPERT PLUMBING AND HEATING REPAIRS & CONTRACTS
SEE J. L. P. SMITH, 372 WATER ST.

G. HARRY HUTCHINSON
TINSMITHING REPAIR WORK,
EAVETROUGH AND FURNACES.
386 WATER STREET. 'PHONE 235

Cement Work.

For Cement Work
'Phone H. ROSE 2312J
Ford Avenue. Free Estimates.

M. SICKLER
838 Stewart St. — Tel. 2325J
Cement Floors, Foundations, Sidewalks, etc. Free Estimates

Building Supplies.

Lumber, Insulation, Wallboard Roofing.
J. R. McDONALD
'Phone 179. Charlotte Street.

ARMS ARE USED IN SUGAR STRIKE

PORT LOUIS, Mauretius, Aug. 18 (C.P.-Havas). — Clashes between striking sugar cane workers and troops and police to-day gave a serious turn to labor unrest in this British Island in the Indian Ocean.

Troops and police were obliged to resort to arms to disperse a group of strikers. Rioters set fire to several plantations and wrecked trolley lines.

Many sugar refineries have been obliged to close down. The trouble involves seasonal workers harvesting sugar crops on the island.

Locusts are seriously damaging Nicaragua's cotton crop.

The Examiner
Classified

Advertising Rates

Cash Rate:
1 Cent per Word or Figure per Insertion. Minimum Charge, 25c

Charge Rate:
2 Cents per Word or Figure per Insertion. Minimum Charge, 35c

Box Numbers:
One or more Consecutive Insertions 10c

Coming Events:
Per Word per Insertion 2½c
Minimum Charge 50c

Special Announcements.
Birth Announcements 50c
Engagement Announcements 50c
Marriage Announcements ... 50c
Death Notices 50c
Card of Thanks (up to 1 inch) 50c
In Memoriam (up to 2 inches) .. 75c
Over 2 inches (per inch extra) 50c

Legal, Municipal, Government, Auction Sales:
First insertion, per agate line..... 12c
Repeat insertions 6c

'Phone 1600:
We will call for your Advertisement and give you the low Cash Rate.

Our Boarding House - with - Major Hoople

RUSTLE OF SILKS

By
MARIE BLIZARD

(Continued From Tuesday)

READ THIS FIRST:

Ambitious to become a dress designer, Mary Barrett accidentally meets Tony Castle, owner of a smart New York dress shop. After examining some of her sketches, he offers her a job. They see more and more of one another and begin to fall in love. During the absence of Francine Long, Tony's head buyer who dislikes Mary, the latter successfully designs some gowns for an important client, Liane Weston, a leading actress. Something goes wrong during the final fitting, the actress goes into a tantrum and Tony publicly berates himself for letting Mary, still inexperienced, design the gowns. Mary feels certain Miss Long purposely altered one of the dresses. Leaving Tony's shop without word, Mary decides to go abroad. En route to Paris she meets Mark Sutherland, wealthy playboy. In Paris Mary has difficulty finding work. By pre-arrangement she meets Mark there. Mark refers her to a friend of his, Countess Anetka, who runs a small dress shop in Paris.

(NOW GO ON WITH THE STORY)

CHAPTER 11.

The loaf of bread must have been 20 inches long.

Mark said, "Look out you don't spill it on the street."

Mary hugged it closer, got a firm grip on the stubby pot of pate de fois gras and slipped her free wrist under the straw loop on her bottle of chianti.

"At this hour of the morning the streets of Paris are absolutely clean. Witness our private sprinkler." She gesticulated with her head in the direction of the watering crew which had passed a moment before.

"Very beautiful and godly, too, since cleanliness is next to godliness! But what good does it do me if you will leave me now?"

"I know. You've been wonderful to me and I'm an ungrateful brat..." She was going to say that Mark must understand how anxious she was to get back and tell Kate Mayhew and Ellin Trent that she was going to get a job. But she didn't finish her sentence because she was remembering the night that Tony Castle told her she was an ungrateful brat.

Perhaps he thinks I am ungrateful now if he ever thinks of me.

She gave Mark her hand as the concierge opened the iron gate for her.

"Good night, Mark," she said. "Someday I will find a way to thank you properly."

"I don't want to be thanked 'properly.' But that can wait. You haven't got the job yet. I'll telephone you tomorrow to see what happens."

"Don't telephone. You know I can't manage this telephone system. Let me drop you a note. And, Mark, there's no if about it! I feel lucky!"

"Do you feel happy?"

"Happy, Mark? Don't ever ask me that question!"

"I'll have more important ones to ask you. Don't sit up the rest of the night. I've told Anetka you are a typical, bright-eyed young Americaine. See that you are."

"Don't go," Mary said to the two girls an hour later. "I feel like sitting up all night talking." She took an enormous bite out of her bread.

"Good Parisians never go to bed," Kate said sententiously. "At least not while there is a party in progress."

Ellen Trent twirled the stem of her wine glass. "Or something to celebrate. I for one believe in celebrating things before they happen for fear that they will not."

"You're a kill-joy, Ellin Trent! Something is going to happen. Tomorrow I am getting a grip on the ladder of success. Tomorrow I become a member of the great dress-making world. And after that..."

"After that you'll get sick of threading needles, and pressing organdies, and running errands, and being poor and go back to New York and sketch gowns for department store ads for $25 a figure and make lots of money. Then you'll get married to a nice broker and live in Westchester and talk about Paris in the spring. I know!"

"I'm never going to get married," Mary said quietly.

"Never is a long time," Kate said not very originally. "And that is a typical young career woman statement. But beware of it, Mary. It may trip you sometime. There are men who feel secure when a girl says that. And there are men who feel scared. Too many career women have said it and meant it at the time, only to realize later that they were taken at their word."

"That's right," Ellin answered. "And there never was a gown created that left a thrill for the designer an hour after it was shown. Me, I'm all for marriage."

"And I'm all for the career," Mary insisted. "Just watch me!"

"We'll be cheering you," Kate promised, "but there's a lot in what Ellin says. Don't let your enthusiasms run away with you today, and don't count too much on this new berth. There are hundreds of little shops in Paris run by people like your countess. They just subsist on the charity of their friends. A handful of customers who pay as little as possible. They're here today and gone tomorrow and nobody of any importance ever wonders what becomes of them."

"Du Barry was an errand girl for a dressmaker when she was very young," Mary said dreamily.

"But you'll notice that she didn't stick to her dressmaking," Ellin put in tartly.

"Ellin's right. That lady found herself a man."

"There's a man in every picture," Ellin agreed.

"Except mine," Mary corrected. "I'm going to get by on my own efforts. There isn't anything that a man could give me that I can't get for myself."

Kate and Ellin exchanged a knowing look.

"How about Mr. Sutherand getting you the introduction? You don't suppose he did that because he was moved by enthusiasm for your talent or pity."

Ellin laughed a little. "Perhaps he learned the Golden Rule in Sunday school."

"Perhaps he did," Mary answered amiably. "Anyway, he isn't getting me the job. I'm going to do it on my own. He just happened to know the person."

"Poor little lamb," Kate whispered. "She still believes in altruism! There's another little story, darling, you should have heard. It's about paying the piper."

"Oh, you're both too cynical! You don't know Mark and you don't know me. Mark is a decent person and he knows what kind of a girl I am. I'm not afraid of him, or of paying any legitimate bills. I'll pay him in my own way someday."

"The girl who doesn't know is you, Mary Barrett. As far as men are concerned, there aren't any 'nice' girls any more. There aren't any distinctions like that—or if there are, I'd like to know where. A girl is exactly what a man takes her to be when he's through telling her what he'd like her to be. Clear?"

"Terribly," Mary answered.

"Don't let her get you down," Kate advised. "Any time you have any little moral problems to solve, you just come to that world-weary firm of Mayhew & Trent and we'll solve them all for you. Ellin had one husband and yearns for a new one who won't go traipsing around in search of news stories and, as you can see, she is a house frau at heart. So she knows a lot! As for me, I've been in love 20 times and hope to fall in love tomorrow with a new man I've just met, and start making the same old mistakes all over again. So you see we're both experts."

Very seriously, Mary said, "Kate, you weren't really n love more than once?"

Kate unwound her long pajama-clad legs from Mary's bed.

"Come along, Ellin," she said, "the kiddie's hour has lasted much too long for our young friend. She's been in Paris nearly a month and she wants to know if it's possible to be in love more than once. It is, dear, it is!"

"No, it isn't, Tony," Mary whispered into her pillow that night. "I'll never see you again but I love you. I'll love you forever. And maybe, someday it won't hurt so much."

(To Be Continued)

THE TUTTS By Crawford Young

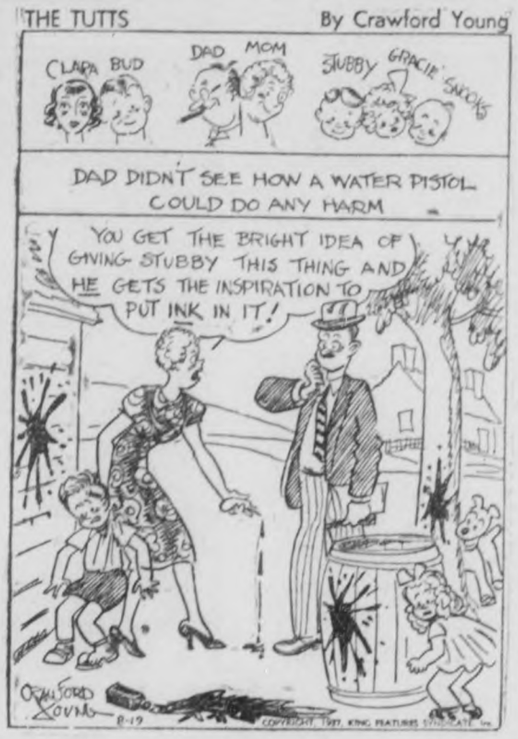

BETHANY

Mr. and Mrs. Laverne McKinley and babe of Fleetwood were Sunday guests of their mother and sister, Mrs. J. McKinley and Miss Rena.

Mrs. W. L. Hannah spent a part of last week the guest of her brother, Dr. E. Sisson and Mrs. Sisson at Bowmanville.

Mrs. Bullied of Oshawa spent Thursday the guest of Mrs. S. V. Young and family, Front street.

Mrs. Thos. McGill and daughter, Miss Reva of Enniskillen were guests of Mrs. H. H. Ryley on Friday.

Mr. Lloyd Kennedy accompanied by Mr. Ormie Kincade made a sick call to Nichol's Hospital on Friday, where Mrs. Kincade, had been rushed for medical treatment early in the week. Her many friends wish her a speedy recovery.

Mr. and Mrs. R. W. Price were Sunday visitors to Toronto with friends.

Miss Ruth Price and Miss Byers of Regina spent the past week the guest of relatives in the village.

Mrs. H. H. Ryley left on Sunday for a vacation with her daughter, Mrs. James Turnbull of Monaghan Road, at present staying at Juniper Island.

Mr. James Turnbull, of Monaghan Road was a guest on Sunday of Mr and Mrs. A. B. Ryley.

Mr. and Mrs. Cecil McGill and family of Montreal are holidaying with the formers mother, Mrs. O. H. McGill of Brunswick.

Mrs. Albert Bane of Toronto who has been the guest of Mrs. A. Driver for the past two weeks, returned home to Toronto on Saturday.

Rev. Fred Bane and Mrs. Bane and family of Hunteville who have been vacationing in Bethany, were called home in an official capacity, on Wednesday, owing to the sudden passing of a personal friend and member of his church there.

Mr. and Mrs. A. Driver, accompanied their guest Mrs. Bane on a motor trip to Hunteville, one day last week.

Mr. Lloyd Kennedy is receiving hearty congratulations on his very marked success, with his driving horses at Sutton Fair on Saturday, with two first prizes, one second and one third, also the Silver Cup for champion driving horse.

Two-Year Sentence For Bank Manager

TORONTO, Aug. 18 (CP).—Reginald McCaul, 50, formerly manager of a Toronto branch of the Canadian Bank of Commerce, was sentenced today to two years less one day in the Ontario Reformatory. Sentence was imposed by Magistrate Edmund Jones. Two weeks ago McCaul, an employee of the bank for 35 years, pleaded guilty to the theft of $19,225 from depositors.

Bedtime Story

By
HOWARD R. GARIS

UNCLE WIGGILY'S RED COAT

"Stop! Stop! Come back with my red coat!"

Uncle Wiggily shouted these words as he hopped fast through the woods away from the place where he had been diving into Blue Lake off a spring board.

"Come back with my red coat! Whoopee!"

Uncle Wiggily shouted "Whoopee!" just as he had yelled it for joy and happiness after he had plopped into the water from the bouncy board. But now he was shouting "Whoopee!" to stop whoever was running away with his red coat.

"And some one has my trousers, too!" panted Uncle Wiggily as he hopped on, out of breath and splashy through the woods. He was splashy because he had dived from the spring board with his underwear on and that was now dripping wet. Uncle Wiggily didn't want any of his friends to see him looking silly in a wet suit of underwear so that's why he wanted to get back his coat and trousers.

"Somebody took them when I was diving and ran away with them," panted the rabbit gentleman as he hopped on and on. "I don't believe is it any of the Bad Chaps. They wouldn't run away from me even if they had my clothes. They would run toward me thinking to catch me and nibble my ears."

So he hopped on and on, faster and faster through the woods after his red coat which he could see now and then gleaming like a cinnamon lollypop amid the trees.

"Whoever has my coat is going fast!" said the rabbit. "I don't seem to be catching up."

Indeed he was still far behind whoever was running away with his coat.

"As for my trousers, I didn't get a glimpse of them," though the jolly old bunny gentleman. "But maybe they are with my coat."

Uncle Wiggily jumped over a fallen log. He leaped across a pond and a big Bull Frog gentleman, sunning himself in it on a lily pad, bellowed in surprise:

"Ger-uum! Ger-ump!"

"You're right, that was some jump!" agreed Uncle Wiggily.

"I didn't say 'some jump.' I said 'ger-uum ger-ump,' if you please," bellowed the Bull Frog.

"Oh, excuse me," said Uncle Wiggily. But he did not stop to talk to the frog gentleman. Instead he hopped on and on after whoever was running away with his red coat.

"Well, there's one good thing about running in the woods even in wet underwear," said Mr. Longears. "It is nice and cool and I am not ashamed to have any one see me for there is no one here—not even a Bad Chap."

Faster and faster hopped the rabbit gentleman making such a breeze that the wind was drying his wet underwear like an electric fan. But he wasn't catching up to his red coat.

"I can't even see it now,' sadly said Uncle Wiggily. "Oh, my lovely red coat has disappeared. What shall I do?"

He was so tired he had to sit down on a log with a green cushion of moss. He had lost sight of his red coat and whoever was running away with it.

"Perhaps I was foolish to plop into the lake off the spring board and leave my clothes on shore for some one to take," thought the bunny gentleman. "But it's too late for that now. What shall I do?"

Please read the next story to find out. It will be about Uncle Wiggily's trousers—that is if the potato salad will stop being proud just because it has onions in.

BRICK BRADFORD—Adrift in an Atom By WILLIAM RITT and CLARENCE GRAY

MUGGS AND SKEETER By WALLY BISHOP

TILLIE THE TOILER —By Russ Westover

JAP OFFICER SUICIDES.

TOKYO, Aug. 18 (CP-Havas).—Death today brought an end to Reserve Captain Morio Hirota's grief over his inability to fight for Japan in its present armed struggle with China.

The Japanese officer committed suicide on the Tokyo parade grounds. Before turning his sword upon himself in accordance with the ancient Japanese suicide ritual, the officer had informed friends his decision to take his life was due to the fact he "could not serve his country in its present hour of trial owing to bad health."

CENTRAL FINANCE

QUICK PRIVATE
LOANS
Without Endorsers
No Embarrassment
Only Borrowers Sign
$50 to $500
12 MONTHS TO REPAY
Rates Authorized By Special Act of Dominion Parliament
CENTRAL FINANCE
CORPORATION
355 George Street
13 Krupp Building
Phone: 1703 Peterborough

TAX RATE STRUCK MANVERS COUNCIL

(Examiner Correspondence.)

BETHANY, Aug 18.—The members of the Municipal Council met last week, with members all present, the Reeve in the chair. The following communications were received and read:

From Ontario Rural Municipalities Association as to membership.

From Mr. Fulton of Lindsay as to By-law No. 1135.

From T. E. Cain and D. H. McMullen, sheep valuator, reporting sheep being worried by dogs, the property of Clifford Curtis and Rae Malcolm.

Moved by Councillor Payne, seconded by Deputy-Reeve Boggs, that the names of George Neals, Lorne Bowin, Norman Shea, and Cecil Bradburn be suggested by this Council as directors of the Durham Plowman's Association.

Moved by Councillor Payne, seconded by Deputy-Reeve Boggs, that the Council retain membership in Ontario Rural Municipalities Association, and that the fee of $5.00 be paid.

The estimates of expenditure for the current year were then produced and discussed and By-law 1138, to levy rate for county 12 5-10 mills, township 5 mills, relief 2-10 mill, and general school rate 6 3-10 mills was introduced, read, first, second and third times, passed, signed and sealed. Also By-law 1139, to levy in the several School Sections in the township a trustee rate for each School Section, was introduced, read first, second, and third times, passed, signed, and sealed. Also By-law 1137, to license transient traders and repeal By-law 1135, was then introduced, read, first, second, and third times, passed, signed, and sealed.

That the clerk be instructed to sign an application for renewal of road insurance in Lloyd Insurance Company at the same premium as last year.

Moved by Councillor Neals, seconded by Councillor Heaslip, that cheques be drawn for the following amounts:

Harold Stinson, trustees' requisition S.S. No. 1, $100.00; R. J. Lovell Co., supplies for clerk's office, $4.37; A. McMahon, relief, $6.00; Hydro-Electric Power Commission, street lighting in Bethany, $47.25; Hydro-Electric Commission, street lighting in Pontypool, $31.65; Hydro-Electric Power Commission, lighting in Town Hall, $8.94; T. E. Cain, services as sheep valuator, $1.30; D. McMullen, services as sheep valuator, $1.40; Rae Malcolm, sheep worried by dogs, $8.00; W. J. Thompson, serving notices and trip to Cobourg, $6.50; Leonard Driver, trip to Cobourg, $6.00; J. C. Cumiskey, trip to Lindsay for legal advice, $2.00; Ontario Rural Municipal Association, membership fee, $5.00; A. B. Sisson, roads superintendent, voucher No. 15, $264.27.

Moved by Councillor Payne, seconded by Councillor Heaslip, that Council adjourn to meet on September 2, at one o'clock.

FRANCE'S TURN COMING.

GIBRALTAR, Aug. 18—(AP). — General Gonzalo Queipo de Llano, southern insurgent commander, declared to-day "France's day of reckoning is coming."

He asserted in a broadcast from Salamanca, France "has always been a bad neighbor and always acted against Spanish interests."

DOWNEYVILLE

A number from here attended the funeral in Bobcaygeon on Friday morning of the late Mrs. Adelia Conway, who died in St. Michael's Hospital, Toronto, on Wednesday.

The many friends here of Mrs. Thomas Sullivan are sorry to hear of her serious illness in St. Joseph's Hospital, Peterborough.

Born—On Friday, August 13, to Mr. and Mrs. James Piggott, twins (sons).

Mr. and Mrs. Eugene Maloney of Enniamore spent Sunday the guests of Mr. and Mrs. Vincent Perdue.

Mr. and Mrs. Luke Millaney are spending a few days here the guests of friends. Mr. and Mrs. Millaney, who motored here with their two sons from Alberta, after an absence of 32 years, find many changes, and not many of the old people are left to meet him, who is 82 years of age, and looks splendid. We are all glad to see them back again.

Mr. James O'Neill of Chicago, Ill., is at present visiting at the home of his brother, Mr. Thomas O'Neill. It is 21 years since James was here, and he says he can see a great many changes.

Mr. Orville Perdue is spending a few days in Enniamore at Mr. and Mrs. Frank Cavanagh's.

Miss K. A. Perdue, R.N., of Detroit, Mich., is at present the guest of friends here.

Mrs. Thomas Harrington of Toronto is at present the guest of her son and daughter-in-law, Mr. and Mrs. Frank Harrington.

Mr. Clem Scully has returned to Cleveland, Ohio, after spending a few weeks with his parents, Mr. and Mrs. W. B. Scully.

Mr. and Mrs. O'Brien of Rochester, N.Y., spent the weekend the guests of the latter's uncle, Mr. Thomas Flynn.

Mr. and Mrs. James Conway of St. Catharines and Miss N. Conway of Bobcaygeon spent Sunday the guests of Mr. and Mrs. Patrick Perdue.

Miss Della O'Neill of Toronto is at present the guests of her parents, Mr. and Mrs. Michael O'Neill.

Rev. Father Perdue of Holy Rosary Church, Toronto, called on friends here during the week.

Mrs. Leo Braniff and babe, of Biscotasing, Ont., spent Wednesday the guest of her sister, Mrs. Percy Lucas.

Mr. and Mrs. Joseph O'Neill left for their home in Alberta on Friday, after a stay of about three months visiting his brothers and sisters here. We are always glad to see Joe come back once in a while.

Mr. and Mrs. F. Blake and family of Detroit, Mich., are at present the guests of the latter's brothers and sisters here.

Mr. and Mrs. Thomas Morrissey entertained the ball team and a number of friends at their home Monday evening. A very enjoyable time was spent by all, and at midnight a dainty lunch was served by Mrs. Morrissey and her assistants.

Miss Gertrude Garvey, R.N., of Peterborough, spent Sunday the guest of her mother, Mrs. Michael Garvey, here.

The Misses Fanny and Regina Costello of Ottawa, Ont., are at present the guests of their parents, Mr. and Mrs. Daniel Costello.

EMPIRE POLICE COLLEGE

LONDON—(CP). — An Imperial University for Empire police forces would be the next step in development of the Hendon College for Metropolitan Police, said Sir Samuel Hoare, Home Secretary.

Scene As Record Crowd Observes Soapbox Finals

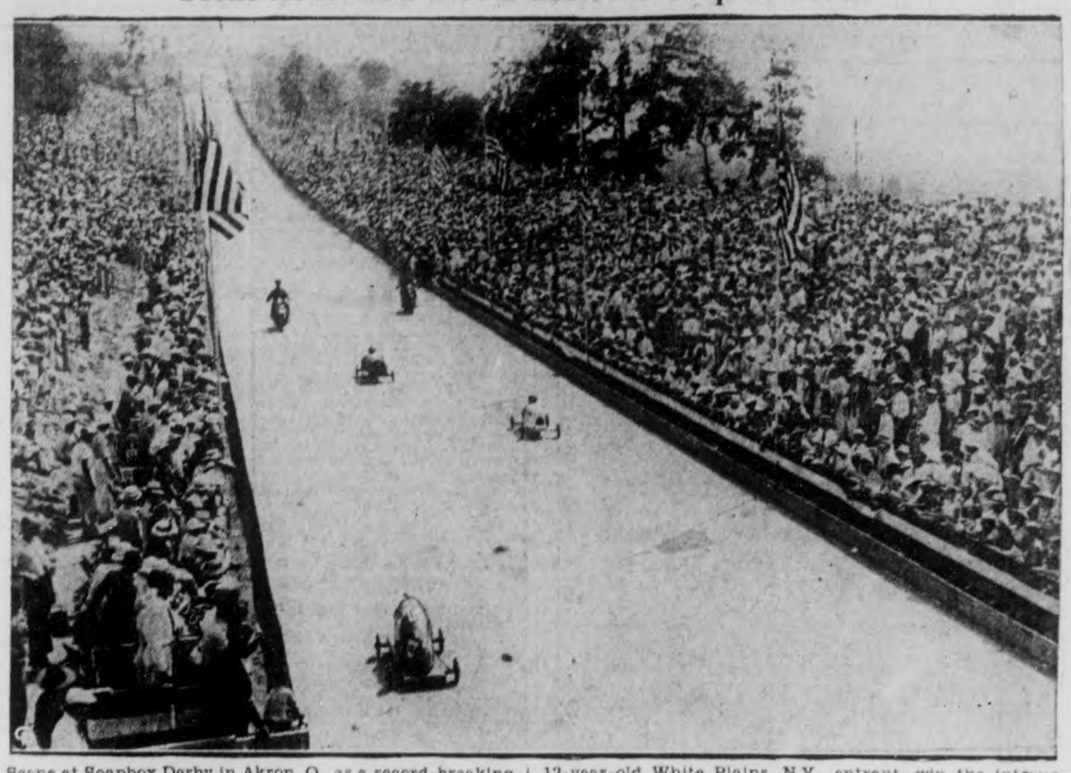

Scene at Soapbox Derby in Akron, O., as a record-breaking crowd of more than 100,000 persons observed Robert Ballard, 12-year-old White Plains, N.Y., entrant, win the international finals after taking the U.S. title

DOURO

Miss Edna Kennedy is spending her vacation in Detroit.

Bernard Hefferman of Peterborough and Bernard Arthur of Lakefield are assisting Mr. Edward Allen during his mother's absence.

Friends of Mrs. Edward Allen (North) will regret to learn that she is a patient in Hotel Dieu, Kingston.

Miss Mary Allen spent two weeks in Detroit, the guest of Mrs. Louis McDonald.

Miss Rita O'Toole of Peterborough is visiting her cousin, Miss Mabel Allen.

Miss Emma McMurray, R.N., of Windsor, is visiting at the home of her father, Mr. John McMurray.

Mr. and Mrs. Leonard Kennedy, who were married last Saturday in Detroit, are spending part of their honeymoon visiting the former's uncles, Messrs. Wilfred and Frank Kennedy. Mr. Kennedy is a son of Mr. and Mrs. John Kennedy of Detroit.

Miss Margaret Fitzgerald accompanied her brother-in-law and sister, Mr. and Mrs. Charles Whibbs, of Peterborough, on a trip to the Martyrs' Shrine at Fort Ste. Marie.

Friends of Mrs. Joseph Cavanagh (nee Maud Breeze) of Detroit will regret to learn that her husband died in that city a few weeks ago. Mr. and Mrs. Cavanagh visited Mr. and Mrs. William Hayes and Mr. and Mrs. Allen Hayes a few months ago.

Mrs. Michael Leahy and son Mac of Peterborough and Joseph O'Connor of R.R. 9, Peterborough, were recent Sunday visitors with Mr. and Mrs. Joseph P. Leahy.

Miss A. Quigley of Toronto is visiting her aunt, Mrs. Fred Walsh.

Miss Emma Kennedy of Lakefield is visiting her sister, Mrs. Fred Walsh.

Britain has a shipping boom.

HONOR CONGRESS FLAG

BOMBAY—(CP).—One of the first steps of the Nationalist Congress ministers now in office in six provinces is a ruling that government employees must honor the Congress flag.

FARMERS HARD UP FOR HARVEST HELP

DOWNEYVILLE, Aug. 18. —Everyone here is busy trying to get harvest all in. It is all ripe now except buckwheat. Help is also hard to get and farmers here are offering any wages to get men to help in with the harvest, but there is no one to be had. The Provincial and County highways are taking all the men for they are offering 30 and 35 cents per hour for an eight hour day and they get all the help. Threshing has also started and Messrs. John and Cecil O'Neill have purchased a new threshing outfit, a tractor and separator all complete. It will be a great time saver for the farmers will not have to supply wood or water.

Thresher Injured.

Many here are sorry to hear of the serious accident to Mr. Bell, the thresher here, north of Downeyville, he having purchased a new grain mill complete with straw cutter. In some way while threshing for Cleve Endicott his arm got caught in the straw cutter and had it cut off up at the elbow. He was rushed to Lindsay, where he was met by the doctor on the road, who rendered first aid until his arrival at the Ross Memorial Hospital, Lindsay, where he is resting as comfortably as could be expected.

Mr. Middleton, who was threshing with Mr. Bell, is at present running the threshing machine.

Spanish Steamer Sunk By Italians

ALGIERS, Aug. 18 — (AP). — The captain of the Spanish steamship Conde de Abasolo said to-day his ship was torpedoed by an Italian destroyer off the Italian island of Iantelleria, half-way between Sicily and Tunisia in the Mediterranean.

Several members of the crew were killed and 17 others are still missing, he declared.

The captain and 23 members of the crew were picked up by the British steamship City of Wellington and landed here to-day.

HAS GOOD DEFENCE.

NEW YORK, Aug. 18 (A.P.). — Police found a large quantity of wine in the home of Alexander Reiner, 70. They accused him in court of intending to sell it in violation of State Liquor Control Laws.

"I dont sell it. I drink it, Reiner snorted. "Since 1915, I haven't touched a drop of water."

Case dismissed.

WORLD'S CHAMPIONSHIP BUCKSAW CONTEST SPECIAL PRIZES

BOND'S DRUG STORE
Parkette Fountain Pen, 14K Gold Nib

BROOKS' GRILL
Special 75c Dinner

BURTOL SUPER-CLEANERS
Suit Cleaned and Pressed

CANADIAN DEPARTMENT STORES
Eatonia Overalls

CAPITOL THEATRE
Two Free Tickets

HUBERT CHOWN HARDWARE
Flashlight with Batteries

JEROME DORRIS' TOBACCO AND SPORTING GOODS
Silver Flash Lure

ELITE RESTAURANT
Special 75c Dinner

ELLIOTT'S DRUG STORE
Dr. Frank's Medico Pipe

DE LUXE CAFE
Our Best Special Dinner

FASHION-CRAFT
First Quality Shirt and Tie

FOLEY & WILSON
5 Gallons of Gasoline

FOWLER'S BARBER SHOP
"The Works"

GRAFTON'S LTD.
Windbreaker

GRANT & LOUCKS
Burgess Flashlight and Batteries

LOUIS GREEN
Best Quality Tweed Cap

RICHARD HALL LTD.
Hudson's Bay Famous Mitts

KINGDON & REID
Haircut, Shave, Head Rub and Shampoo

KNOX JEWELLRY
Cigarette Case

MALANE'S TOBACCO STORE
Half-pound Tobacco

McBRIDE & FRANKS
6' x 9' Rug

McWILLIAMS & CO.
Hickok Leather Belt

NEILL'S SHOE STORE
Heavy Work Shoes

MILLARD'S SPORTING GOODS
Steel Casting Rod

PATTENICK'S
Heavy Lighthouse Overalls

PAYNE'S COFFEE SHOP
Full Course Dinner

PAYNE'S DRUG STORE
Safety Razor

PLAYMOR SPORTS
Canoe Paddle

REGENT THEATRE
Two Free Tickets

ED. RILEY
Fine Quality Shirt

ROBERTSON BARBER SHOP
Haircut and Shave with all the Trimmings

SCHNEIDER'S JEWELRY STORE
Westclox Watch

AL SHARPE
Tie and Handkerchief Set

SELKIRK'S MEN'S STORE
Fine Quality Shirt

SUGAR BOWL
100 Cigarettes

WARNE'S JEWELLRY
Gentleman's Ring

WELCH'S BARBER SHOP
Complete Tonsorial Service

ZELLER'S
Two Biltwell Work Shirts

THE CANADIAN DEPARTMENT STORES LIMITED

C.D.S. FARMERS' DAYS — Thursday, Friday, Saturday

3 Big Days for Economists During Exhibition Week!

STORE HOURS:
9 a.m. to 5.30 p.m.
Wednesday
9 a.m. to 12.30 p.m.
Saturday
9 a.m. to 9.30 p.m.
PHONE 3000
No Charge for Delivering

We've planned three big days of outstanding values as special attractions for Exhibition and Bucksaw Contest visitors. Read these savings, and plan to spend part of your visit in this profitable manner.

VISIT OUR EXHIBITS AT THE EXHIBITION
Manufacturers' Building

SPECIAL SELLING OF
Childs', Misses' and Women's
RUBBER RAINCAPES
"SECONDS"—AWAY BELOW USUAL PRICE!
36" Length Each .59 — 42" Length Each .69 — 48" Length Each .89
Slight marks and blemishes caused them to be "seconds"—but nothing to impair the wearing qualities. They're outstanding value so be sure to investigate. Two smart styles in the group. Colors include brown, green, royal blue, navy, Coronation red, bottle green, gold, navy, and white.
—Main Floor, C.D.S.

Extra Special! Men's WORK PANTS — Low-priced, and real value cotton worsteds, heavy 8-oz. denim with riveted pockets and cotton moleskin in various stripes. Sizes 30 to 44. Special, pair 1.49

Good Quality WORK SHIRTS — A grand special, in strong cotton work shirts, collar attached style, in light blue cotton with white pin stripe design. Double seam stitching. Sizes 14½ to 17. Special, each ..... .99

Feature! Men's OXFORDS — A sturdy well-made oxford, at a real saving. Strong black calf uppers with leather soles and rubber heels. Sizes 6 to 11. Special, pair 1.98

Special! Child's SHOES — Sturdily built shoes from calf or patent leather in strap or oxford style. Sewn leather soles and rubber heels. Sizes 8 to 10½. Special, pair 1.00
—Main Floor, C.D.S.

A Big Special Purchase in Women's
ALL-WOOL FELT HATS
Farmers' Sale Special, Each
A special lot bought as a special attraction for the sale, and at 1.29 you'll be surprised to find such smart styles. All-wool felts in youthful, close-fitting and brimmed styles, and smart matronly types with various trim treatments. Shades: navy, brown, black. Special Thursday, each 1.29
—2nd Floor, C.D.S.

Extra! Three-Day Special Selling Of
RAYON TAFFETA SLIPS
Women's and Misses' Sizes in Tea Rose and White
Here's a bargain you shouldn't miss. A big special buy purchased and marked low for Farmers' Days. Soft, easy to launder rayon taffeta, in straight cut styles, tailored or lace trimmed. Small, medium and large sizes. Special, each ..... .50
—2nd Floor, C.D.S.

Special! Cotton-Filled MATTRESS — Have sleeping comfort at a saving price Thursday. Deep cotton-filled mattress, covered with closely-woven art ticking, firmly tufted and finished with roll edges. 3 standard sizes. Special Thursday, each 4.50
—2nd Floor, C.D.S.

Woven Willow CLOTHES BASKETS — Value here for the thrifty shopper! Strongly woven, of smooth, clean willow, with strong end handles. Special, each ..... .69
—Basement, C.D.S.

Wallpaper Special
Higher-priced bedroom paper reduced. Cream ground with various colored floral designs. Special, Single Roll ..... .10
—2nd Floor, C.D.S.

4-String Corn Broom
An extra good value! Well filled 4-string corn broom, that should give splendid service. Has long hardwood handle. Special, each ..... .27
—Basement, C.D.S.

OUTSTANDING VALUES THURSDAY
C.D.S. Groceteria
PHONE 3000
WE DELIVER

P. and G. Soap 6 bars .25	RUMP ROAST of Beef - lb. .13	Special Blend Tea - lb. .39
Glenwood Strawberry 32-oz. jar Jam - .25 With Pectin	ROUND Steak - lb. .17	Choice Peaches doz. .19
Salada Yellow Label Tea ½-lb. .29	HAMBURG Steak - lb. .10	Choice Pears 3 for .10

Farmers' Specials From the Staples Department

FEATURE! PLAID
FLANNELETTE BLANKETS
Pile up a supply, the price warrants it. Soft, sturdy quality flannelette, in big colored checks of rose, green, blue, gold, and mauve. Size 64 x 80. Extra special, each ..... .98

Striped and White Flannelette
Limit 10 Yards to a Customer
Come early, we expect a rush for this special. Evenly woven flannelette in good width, 27". Quantity limited. Special, yard ..... .10

SPECIAL! LUNCHEON CLOTHS
For luncheon and the breakfast table, you'll find these cloths just the thing, and easy to launder. Made from linen and cotton, woven in plaids of sand, green, blue, and red. Sizes 48" x 48". Special, each 49

EXTRA! COTTON PRINT
Buy a quantity now for quilts, aprons, or housefrocks. You'll revel in a grand saving. A fine assortment of colors and designs from which to choose. Width 34 to 36". Special, yard ..... .10
—Main Floor, C.D.S.

THE CANADIAN DEPARTMENT STORES

THE WEATHER
Partly cloudy to-night and Friday, with thunderstorms in many districts.
Sun—Rises 6.26 a.m. DST. Sets 8.17 p.m.

The Peterborough Examiner

FINAL EDITION

VOL. LXXIX, No. 41 — PETERBOROUGH, THURSDAY, AUGUST 19, 1937 — PRICE THREE CENTS

STRIKERS REJOICE AS SETTLEMENT ANNOUNCED

Walling To Defend His Bucksaw Title On Friday Morning

Examiner's Second Annual Bucksaw Contest Gets Under Way.

Thomas Walling, 64-year-old world's champion bucksawyer in the contest originally promoted and sponsored by The Examiner, came to town to-day.

Down from the Haliburton woods where he has been recently working, he is here to defend his title against all-comers in the second annual bucksawing contest which got under way this morning.

A woodsman of over forty years experience, Walling is in good fettle, and notwithstanding the fact that he cracked a rib while at work since putting his entry forward this year, has high hopes of retaining his title and becoming proud possessor of the handsome silver cup which accompanies it.

Opened by Member.

He did not saw as the preliminaries were opened by J. J. Duffus, M.P. West Peterborough, from the stand erected on Simcoe Street between George and Water Streets this morning, but preferred to swing into action to-morrow.

And that seemed to be the choice of most of the out-of-town entrants.

While only four bucksawyers contended for honors at the opening session, officials of the contest gave spectators the assurance, that to-morrow a real battle would be staged with the three-saw ring producing some real action in the fight for the title and a total of eighty-five dollars in prize moneys.

Most out-of-town contestants preferring to spend one day from their work expressed the intention of competing on the final day. It was natural they should make such a choice, because otherwise contestants qualifying on the first day would be obliged to stay over for the finals for a matter of twenty-four hours or more.

Standard Size

Four-foot lengths of hard maple all cut to a standard measurement of 6-inches square, provided contestants with a more even break this year. Last year it will be recalled round logs were used, and while every care was taken in the selection of the logs to ensure evenness in size, it was impossible to get them all of a standard thickness.

Among to-day's quartette of buck-

(Continued on Page 5)

CIVIC LUNCHEON GIVEN MINISTER

Promise that the Ontario Government will lend its aid through either the Ontario Agriculture College staff or the specialists at the Kemptville Agricultural School for a complete soil survey in Peterborough County next year, was made by Hon. Duncan Marshall, Ontario Minister of Agriculture, at the civic luncheon tendered him at noon today.

"That's the finest thing a man can do—not to rob the soil but leave in the land as much fertility as he takes out of it," the cabinet minister declared, urging that the fertility of the soil be recognized as the prime agricultural concern. "The fellow who takes care of the land is the man who makes farming."

Talk of the advisability of a soil survey of this County has been heard frequently during recent months and crystallized in a resolution by the County Council at its summer session that definite steps toward that objective be taken. The aid of the Ontario Government was asked by the County body.

Mr. Marshall's announcement was made before a gathering which included leading County councillors, Peterborough civic officials, also Senator Frank P. O'Connor and other prominent visitors of the day to the Peterborough Exhibition. Scheduled to officiate later in the afternoon in formally opening the Exhibition, Mr. Marshall was welcomed to the luncheon by Mayor George Macdonald.

Finest in World

Praising the Yorkshire farmers of England as the finest farmers of the world, he said their prime concern is to keep their lands fertile. "If you could get those boys and girls who were here last night to realize that the greatest thing is the land you would be doing in that alone a great work," he declared, referring to the Junior farmers who had their day at the Exhibition yesterday. To raise good stock the farmer must first have good land. If we can get that idea into the minds of the upcoming generation the farm problem will be solved."

Speaking of the soil survey aid which is to be extended Peterborough County through Agricultural Representative Art Runions, he said great advance in the science of soil analysis has been made in the past couple of years. The Department of Agriculture sent men to the United States to study the science and now has available a dozen men who can do the work he said. Only 15 to 20 minutes is required to determine just what a soil needs to make it reasonably fertile for production, he stated

SLEEPER IS RECOVERING.

CHICAGO, Aug. 19 (AP). — Patricia Maguire, "sleeping beauty," who has lain in a coma for nearly 8½ years, was apparently recovering today from the effects of a fever. She was removed to a hospital from her home last Saturday.

Miss Maguire, now 31, contracted encephalitis lethargica — "sleeping sickness"—in February, 1929. All attempts to cure her proved futile,

Opens Exhibition

HON. DUNCAN MARSHALL
Minister of Agriculture who officially opened the Peterborough Industrial Exhibition this afternoon.

WOMAN'S BODY IS FOUND IN CELLAR MISSING MONTHS

HAILEYBURY, Ont., Aug. 19. — (CP)—Science was called upon today to help police solve the slaying of Mrs. Frank Dolan, whose body was found under five feet of earth in the cellar of her Elk Lake home, 50 miles north of here. The middle-aged woman had been missing since March 21.

Frank Dolan, the woman's husband, was held for questioning by Provincial Police. Crown Attorney J. B. Robinson called in Dr. E. R. Franklin, medico-legal expert of the Ontario Attorney-General's Department, to aid police investigators.

Dr. Franklin, before leaving Toronto for Haileybury, gave orders not to touch the body, discovered in a search of the house by Sergt. V. T. Reed of Provincial Police. Dolan was brought here from Elk Lake.

Reed had examined the cellar of the Dolan home before, but in yesterday's search he dug deeper and the body was found. Exact cause of death was not immediately determined, but it was said the body bore no bullet wounds.

Police learned of Mrs. Dolan's disappearance April 2. She was said to have left the house scantily clad, without overshoes, hat or purse.

The six Dolan children, ranging from nine to 18 years, found their mother gone when they returned home from a hockey game the night of March 21. They thought she had gone to visit friends nearby.

Railways Report Bigger Earnings

OTTAWA, Aug. 19 (CP).—The Dominion Bureau of Statistics reported today Canadian railways earned $29,256,948 in May, against $27,022,242 in the same month last year, an increase of $2,234,706, or 8.3 per cent. Operating expenses increased from $23,786,818 to $25,196,939, and the operating income increased from $1,953,129 to $2,901,435. The total pay roll was increased by $1,036,982, or 7.1 per cent., and the number of employees was increased by 4,870, or 3.9 per cent.

Woman Pensioner Robbed By Thugs

AGED RESIDENT TWEED VILLAGE SERIOUSLY HURT

NAPANEE, Ont., Aug. 19 (CP).—Two young men were sought by police today after Mrs. Emily Leary, 79-year-old pensioner, had been attacked and robbed in her cottage near here. Among the aged woman's injuries was a 1½-inch knife wound that barely missed the jugular vein.

The attack occurred last night as Mrs. Leary, alone in the house, was sleeping. The men forced their way in through the front door and threatened to shoot the woman if she did not hand over her money. They escaped with the contents of a small-change purse that contained $2.

Before leaving, the thugs beat the woman about the head and body and cut her neck. A wound behind the left ear required several stitches to close. Mrs. Leary was unable to give a coherent account of the attack and robbery and though investigation showed a pitchfork kept in the house had been taken, it was not certain whether it had been used in the assault.

Calls on Neighbors

Weakened by loss of blood and suffering from shock, Mrs. Leary was unable to raise an immediate alarm after the robbers escaped. More than half-an-hour after the attack, she made her way to her nearest neighbor, 150 yards up the Palace Road.

Mrs. Leary, widow of Brook Leary, a United States Civil War veteran, was taken back to her home to-day where her condition was reported as improved.

ABERHART TO CALL SPECIAL SESSION

EDMONTON, Aug. 19 (CP). — A special session of the Alberta Legislature will be convened probably within a short time, to pass legislation substituting for three banking acts disallowed by the Dominion Government, it was reported here today.

Forecast of the second special session this summer was made just before the Provincial Cabinet met for the second time to consider its reply to Prime Minister Mackenzie King's wire that the Federal Government had disallowed banking legislation passed at a special session early this month.

"We will hold a Cabinet meeting and hope to have a reply to the Ottawa telegram completed later in the day," said Premier Aberhart before the Ministers went into session. No decisions were reached at the first meeting Tuesday.

The Premier said he was not prepared to indicate what legislation might be introduced if a special session of the Legislature were held.

Sleeping Sickness Affecting Horses

ST. PAUL, Minn., Aug. 19 (A.P.). —Farmers and veterinarians, unable to obtain serum and vaccine, fell back on simple household remedies to-day in an effort to save horses from the worst sleeping sickness disease scourge the North-west has suffered in years.

The disease has stricken horses on almost 2,000 Minnesota farm. Veterinarians reported farmers in the Dakotas and Nebraska also have suffered unusually severe losses.

Mosquitoes were suspected of spreading the disease, known to medical science as equine encephalomyelitis.

Dr. W. C. Bromaghin of the Minnesota Live Stock Sanitary Board, said serum and vaccine supply houses have informed him they were piled high with back orders for medicine.

Canada Will Be In Next War Britain Becomes Involved In

Way New Policy of Government Was Put Over Described as Nauseating.

LAKE COUCHICHING, Ont., Aug. 19—(CP)—The Dominion Government has decided Canada shall join in the next war Britain becomes involved in, Prof. F. H. Underhill of University of Toronto told the Canadian Institute of Economics and Politics in conference here yesterday.

"The way the new policy of the government and its propaganda flypoorlay was put over is nauseating," said Professor Underhill. "The pretence that no commitments had been made and Canadians could make up their minds whether they would join Britain was completely nauseating. The government has decided to join in the next British war but they don't think it is expedient to say so.

"Of course there will be a great deal of squirming in certain quarters, but the decision has already been made," Prof. Underhill claimed. "Our minds have been made up for us.

"We are going into the next British war, so what I say is completely academic," said the professor in an address on Canada's foreign policy.

War Preparations.

The speaker found evidence of Canada's intended participation in war in the recent parliamentary appropriation of $36,000,000 "jammed through parliament under pretence of Canadian defence to buy bombers and other war material." Also significant, he thought, was the "masterly inactivity of Mr. Bennett, (Rt. Hon. R. B. Bennett, leader of the opposition) who allowed the Canadian entanglement to be done by a Liberal-National government, and in the new note in the speeches and attitude of university professors and United Church ministers."

Unemployed Vets Given Six Weeks

VANCOUVER, Aug. 19.—(CP)—Fifty-four unemployed war veterans, charged with obstructing police, received sentences of six weeks in jail when they appeared before Magistrate Mackenzie Matheson in police court yesterday. The men were arrested last week when they thronged downtown intersections bearing placards and jangling coins in tin cans in an alleged effort to solicit funds from passersby.

The Irish Free State will issue a new set of postage stamps.

Keen Young Horsewoman

Nora, 14-year-old daughter of S. S. Staples well-known Clydesdale breeder of Springville wears a smile of victory on being awarded first prize in the showmanship class for boys and girls under 15 years at Peterborough Exhibition. Following in father's footsteps Nora won the approval of the judge for her skillful handling of a 3-months-old colt in the show ring against three boys. She knows how to sit a saddle too.
—Examiner Staff Photo.

Powerful Wedge Thrust Into Japanese Force

Japan's Heavily Reinforced Army in Danger of Being Split in Two.

SHANGHAI, Aug. 19—(AP). — Japan's reinforced army was in imminent danger of being split in two and driven back into the Whangpoo River to-night by a surging Chinese drive.

After fighting off a full day of repeated Japanese stab attacks, the Chinese thrust a powerful wedge into the broken Japanese lines, pushing their foe to within 500 yards of the murky river.

The Japanese positions were shattered a mile below the Astor House Hotel in the heart of the Japanese area of the international settlement.

With the water at their backs the Japanese were battling hard to keep from being cut in two. Tanks and armored cars were rushed into the area to bolster the Japanese bluejackets whowere slowly being forced to give ground.

The Chinese thrust came amid Japan's first major offensive in the Kiangwan area of North Shanghai where Shanghai's great civic centre is located. There the Chinese apparently were holding their own against Japanese infantry, artillery, naval and air attacks.

Heavy reinforcements of regular army troops from Japan threatened the attackers in this sector. Seven transport loads of men, munitions and artillery were landed at the Yangtsepoo docks in the Japanese sector of the International Settlement; 16 Japanese troopships, carrying 20,000 men, lay off the mouth of the Yangtse, ready to disembark fighters under the guns of Japanese destroyers.

The Japanese sought to cut off the Chinese in Shanghai from help from the Yangtse, to the north. There were reports 800,000 Chinese were concentrated at Nanking, the capital up the Yangtse, to reinforce the more than 100,000 already fighting about 25,000 Japanese bluejackets here.

Japanese air bombs missed their mark and hit the American Southern Baptist Mission in the Chapei quarter in North Shanghai. The fate of its 20 Americans was not known. The bombs apparently were aimed at a power house.

The International Radio Station at Chenju, near Shanghai, also was bombed, without important damage.

Consular authorities took a firm stand against a Japanese naval plan to take complete control of the river Whangpoo, which foreigners must be evacuated to the sea.

From North China came word of a Japanese advance five miles up Nankow Pass, the gateway to Chinese provinces Japan has not conquered.

Windows Are Broken As Liniment Goes Out

Chicago, Aug. 19.

EDWARD WOZINSKI, 42, massaged his rheumatic leg today —with a liniment he compounded himself.

The blast blew out most of the windows in his flat, set fire to the kitchen, burned Wozinski on the face and frightened twelve other residents into the street.

It woke up Wozinski's 12-year-old son, who became excited, smashed a window and jumped eight feet to the ground. His arm was cut.

Premier Hepburn States Jobs Not Certain At Textile Plants

(For terms of settlement and other stories see pages two and eight).

By Douglas R. Oliver
(Staff Writer, The Globe and Mail.)

PERTH, Aug. 19.—Despite the settlement that has been reached in the strike at the plants of Dominion Woollens, Ltd., at Peterborough, there was now no guarantee as to how many employees would be taken back to work, Premier Hepburn revealed here last night.

"So much business has been lost by the company during the strike, so many contracts cancelled, that the company, I am informed, doesn't know how many people they will be able to take back," declared the Prime Minister.

This strike could have been settled at the outset by the Labor and Industries Board, said Mr. Hepburn, but for the interference of the C.I.O. organizer there. That organizer—"his name is Welch" was the same man who cost 350 employees of a Toronto mill their job not long ago. Welch, he said, had been responsible for getting these people out on strike, despite the Government entreaties that they continue working until such time as the Government could investigate their claims and alleged grievances.

"But they struck," he said, "and a little later they came back to me to see if I could get their jobs back for them. I said, 'I'm sorry—it's too late. The company because of lack of business has had to move out of this Province, and I can do nothing about it.' Then I turned to Welch, who was standing near, and said to him: 'You're all right. You get paid for your work, and you'll go along somewhere else and stir up more trouble. But these people whom you've advised to strike aren't so fortunate. Now they have no jobs'."

CHILDREN'S DAY BEST IN HISTORY OF EXHIBITION

Just 95 cents more than a year ago was the surplus expenditure by children of the city and district on the rides and shows at the Exhibition up to 8 p.m. Wednesday.

Children's Day launched the Exhibition wit ha high spirit of enthusiasm. Total paid admissons exceeded 12,000, with a substantial increase over last year. The young folks packed the grandstand for the initial performance, and were thrilled and delighted by the circus and vaudeville artists. Included in both the afternoon and evening programs were Lenore Gordon and a group of amateurs who have been recent winners of entertainment contests at the Brock Street Summer Gardens, children who extended their experience and laurels before two capacity audiences at the grandstand.

The children quickly discovered several novelties along the midway and thronged them all afternoon and evening. The merry-go-round was doing business as usual, with no sign of breaking down, but miniature motor cars which children could drive themselves on enclosed "speedways" was the big hit of the day. They are geared to low speeds, but in every other respect the children get a lot of the fun of motoring out of these diminutive cars.

Attendants guide the smallest of the little folks, but there is practically no danger on the speedways, as the cars are equipped with surrounding bumpers and the speed of the cars appears to be no more than about four miles an hour.

A boy and girl, brother and sister, of the age around ten and eleven when family attachments sometimes seem to be the strongest, approached an attendant for their turn. He proposed that they separate, going to cars in each of which a boy was already at the wheel. They were almost in tears at the suggestion of parting for the ride, so the attendant made room for them in another car, and away they went, probably on their first ride when the boy drove a car with his sister beside him.

Junior Farmers Still Busy

The second morning of the fair found groups of young farmers from five of the district counties assembled in several tents for their final examination in connection with their inter-county calf club. E. A. Summers and H. M. Winter, agricultural representatives in Durham and Victoria counties, were helping A. D. Runions. The calf club contest is one of the projects that are designed to stimulate the interest of young farmers in the feeding and general care of cattle. The boys are required to do all the work of tending their calves, and finally at the Exhibition to-day their work is put to the test of competition, and finally they have to explain their methods, give reasons, and otherwise tell the judges the "why" and "how" of what they have done.

12,642 Attended Fair On First Day

Attendance at the Exhibition on Wednesday afternoon and evening was 1,172 more than on the opening day last year.

The total for the day, announced by Fred Holmes this morning, was 12,642, as compared with 11,470 on the corresponding day a year ago.

The total grand stand admissions were not available for the reason that the office at the grounds did not have the returns.

Directors this morning were highly pleased with the first day's attendance, and regarded the grand stand program, exhibits, midway, and other features as the most favorable basis of public satisfaction and publicity for the rest of the week.

Grants-In-Aid To Provinces Are Urged To Be Abolished

Employment Commission Reports on Its Work For Past 13 Months.

OTTAWA, Aug. 19 (CP).—Urging abandonment of indiscriminate disbursements in the form of grants-in-aid to provinces and recommending these be replaced by advances suited to special needs and circumstances, the National Employment Commission yesterday released its first interim report. The commission's work during the past 13 months was covered in the document.

In great measure many of the recommendations have already been implemented by legislation; others, however, encounter the old snag of administrative jurisdiction. The commissioners, Arthur B. Purvis, chairman, emphasized yesterday, want the Provincial employment services unified under a national administration. Here, however, efforts have been balked; and Mr. Purvis confessed himself disappointed in that regard.

The matter of Provincial jurisdiction also loomed as an obstacle to the proposal for establishing an apprenticeship plan in industry.

In a concurrent statement, issued with release of the interim report,

(Continued on Page 8)

Montana Dinosaur Is 80 Million Years Old

Billings, Mont., Aug. 19.

DISCOVERY of an "arm" bone and dinosaur footprints 34 inches long and 32 inches wide were reported today by Dr. Barnum Brown, Curator of the American Museum of Natural History.

Dr. Brown estimated the "giant dinosaur" stood 35 feet high on his hind feet and lived in this area some 80,000,000 years ago.

Glad It Is Over Is General Expression Heard on the Streets

Noisy Council Passes Anti-Noise By-law

Montreal, Aug. 19.

MONTREAL City Council, at a noisy, protracted meeting, today adopted an anti?noise by-law to become effective after ratification by the Legislative Assembly at Quebec.

Alderman Dave Rochon, nevertheless, thinks some noise will continue. His suggestion peddlers and fruit merchants be forbidden to shout in public places was not accepted.

POLICE IN FORCE AS PLANTS RE-OPEN IN MONTREAL AREA

MONTREAL, Aug. 19 (CP).—Dominion Textile Company whose chain of plants throughout Quebec Provide the bulk of Canada's textile products, re-opened three of its four Montreal district factories today after an 18-day strike of 10,000 workers.

The re-opening, planned as the first attempt to re-start the string of factories, were made after a brief skirmish between armed police officers and scores of strikers who smashed windows in the Cote St. Paul plant and showered returning employees with stones, tomatoes and other vegetables. One constable was hit in the stomach by a rock, another was cut on the hand when he seized a knife from one of a gang crowded into the backyard of union headquarters in a vacant store. At least a half-dozen men and one woman were arrested.

The other two plants, in St. Henri Ward, were heavily-picketed but there was no trouble. Hundreds of workers patrolled the narrow lanes and avenues leading to the rambling big plants, closed nearly three weeks ago when National Catholic Union of Textile Workers called a walkout with a demand for collective bargaining rights and higher wages or shorter hours.

MESSENGER BOY IS UNDER ARREST

TORONTO, Aug. 19.—(CP)—Murray Sprigg, 19-year-old grocery store messenger boy, was arrested at his home here today on a charge of attempting to extort $500 from Frank W. Hunnisett, Jr., vice-president of Hunnisett, Limited, meat dealers.

Sprigg was arrested after police allegedly saw him pick up an envelope containing $500 in counterfeit money. Sprigg, according to police, threw the parcel away when he sighter the officers and fled. A Chase followed and the young man was taken into custody at his home after a brief struggle.

Last Monday Hunnisett received a letter printed in pencil demanding $500 be placed o nthe verandah of Sprigg's home. It was signed "The Secret Twelve." For 36 hours police watched the Sprigg home, a vigil that ended with arrest.

Harm to Hunnisett's wife was threatened unless the money was paid. The letter was turned over to police. The meat firm official was reported to have suffered a collapse and to have moved from his own home to that of his father, Mrs. Hunnisett is critically ill.

ORPEN IMPROVED

TORONTO, Aug. 19.—(CP).—A. M. Orpen, ill at his home here, was reported as "noticeably improved" to-day. The 83-year-old aportsman has been ill since he suffered a stroke some weeks ago.

Start to Build Up Framework of Complete Unionization of Plants.

Strikers rejoiced in bouyant acclaim of what they considered a complete strike victory and the general citizenry of Peterborough breathed signs of relief as news of the textile strike settlement was discussed in every quarter of the city today.

"Regardless of who won, I'm glad it's over," was the expression of one prominent citizen this morning typical of many.

Strikers set about the task of building a frame-work for complete unionization of both the Auburn and Bonner-Worth plants first thing this morning. Employees of the two plants were called by local United Textile Workers union leaders into separate departmental meetings which progressed in succession throughout the greatpart of the day at the East City Community Hall, the Paragon Hall and the Trades and Labor Hall. Each department elected stewards. It is understood stewards were being chosen on a basis of a representation of one steward for every fifteen workers, groups under each individual steward being regarded as a team.

Hope For 100 Per Cent.

"We hope to have the two plants 100 percent in the union within the next couple of weeks," Strike Chairman Mike English said. He estimated that 95 percent of the 350 workers at the Auburn, 80 per cent of the 320 Bonner-Worth workers can be won as paid-up members of the union immediately. Many took out union cards during the strike but were unable, for lack of funds, to pay their membership fees, he said.

"We are leaving the door open for those who went back to work last week to join the union," English stated. "It would be foolish to adopt any other course."

Operations at the Bonner-Worth and Auburn Mills proceeded as usual this morning, D. G. H. Melton and H. S. Leybourne reporting that a few additional workers answered the call of the whistle at each plant. Strike pickets had disappeared, called off the seven-week patrols of the plant fronts by orders of strike leaders last night.

May Be Delayed.

Mr. Melton and Mr. Leybourne said today it remained yet to be seen how quickly the two plants can be returned to normal operations. Those who may believe that operations can be picked up just where they were left off seven weeks ago have no clear understanding of the problem of operating textile mills, they explained.

News of the strike settlement was broadcast through the city rapidly by an extra edition of The Examiner, published shortly after the strike settlement became evident and containing a complete story. Issues of the Extra were seized upon eagerly by persons in the downtown section and later by crowds at the Exhibition Grounds.

Strikers and a large crowd of curious citizens attracted by news of the strike settlement gathered at the Market Square early in the evening to hear strike leaders proclaim a victory for organized labor. Placards bore such victory legends as: "We won!" in large letters.

Organizer Alex Welch declared the assurances of wage adjustments for Bonner-Worth and Auburn workers obtained solely through the persistence of the strikers and determination to sacrifice themselves for the union cause.

"The outcome of this strike is a clear demonstration that only through union strength can workers gain their just rights," Welch declared.

Call It Invitation.

Welch and other leaders, including Mrs. Edith Frizelle, Alex. Townsley, Elmer Hickey and Harvey Murphy, joined in declaring the outcome of the textile strike here an invitation to all workers in the city to organize under their respective union banners.

"This city is an industrial city and is known widely as a low-wage industrial city," Murphy declared. "When all labor in this city is organized into the great trade union movement, that reputation as a low-wage city will be wiped out automatically."

Strike leaders said this morning a victory parade would be held again this evening. The procession will likely move from the Legion Hall down to the Market Square where speeches will be heard, they said.

HAS 1195 MEMBERS.

TORONTO, Aug. 19 (CP).—Membership in the Canadian Bar Association totals 1,195, the association's membership committee reported at the annual meeting here today. This represents a paper loss, owing to the adoption of a recent practice of striking the lists annually but an actual gain in paying members.

Record and Forecast of Weather

LOCAL TEMPERATURES

	—Yesterday—		
Highs Low	Noon.	Highest.	Lowest
66	86	89	60
This date last year	90	69	

There is almost a coincidence in temperatures of Children's Day at Peterborough Exhibition last year and that of yesterday; only one degree difference in high and low thermometer readings:

	Max.	Min.
Children's Day, 1936	90	60
Children's Day, 1937	89	60

Lower Lake Region and Georgian Bay —Partly cloudy this afternoon, to-night and Friday, with thunderstorms in many districts; not much change in temperature; moderate to fresh south-west to west winds.

Northern Ontario — Fresh south-west to north-west winds, mostly cloudy, with scattered showers. Friday: Partly cloudy and somewhat cooler.

Ottawa and Upper St. Lawrence Valley — Partly cloudy to-night and Friday, with local thunderstorms; moderate to fresh south-west to west winds.

Lake Superior — Moderate variable winds, partly cloudy to-day and Friday, with scattered showers.

London, 8 a.m. — Temperature, 56; north-east, fair.

Paris—Temperature, 64, west, cloudy.

Agreement Is Accepted At Meeting of Strikers Return To Work Friday

Strikers In Jubilant Mood As They Gathered To Hear J. L. Cohen Read Terms of Settlement Proposals. Vote For Acceptance Is Unanimous

Termination of the seven-week Peterborough textile strike of workers of the Auburn and Bonner-Worth mills of Dominion Woollens and Worsteds was at hand when a mass meeting of strikers accepted unanimously an agreement negotiated by their representatives with the company management under the mediation of Premier Hepburn, at 6.20 o'clock on Wednesday.

The agreement stipulates that all shall return to work Friday morning.

Vote on the agreement was taken after a lengthy presentation of the agreement draft to the assemblage of close to 200 strikers by J. L. Cohen, strike legal adviser. Many questions were asked during a period of discussion, but no voice of dissension was raised.

Strike leaders proclaimed the agreement a complete victory for organized labor. The agreement recognizes the local union through the fact P. M. Draper, president of the Canadian Trades and Labor Congress, was made a party to the agreement, along with Premier Hepburn and the company management, they claimed.

"It is the best form of union recognition ever accorded any body of textile workers in Canada," Organizer Alex. Welch declared.

Features of the agreement are:

Undertaking of the company to abide by minimum wage rates which will be set by the Industry and Labor Board, and to allow returning strikers the benefits of wage increases thus resulting retroactively to the date of their return.

Provision for regular contact between the company and workers through grievance committees.

Payment of wages each week in cash.

The undertakings of the Government in regard to the settlement of the dispute are contained in a letter from Premier Hepburn to Mr. Cohen. The letter follows:

"Dear Mr. Cohen:

"In accordance with the intention expressed at the conference held in my office with representatives of Canadian Cottons Limited, Dominion Woollens and Worsteds Limited, on the one hand, and employees of the respective companies at Cornwall and Peterborough, represented by Mr. P. M. Draper, president of the Trades and Labor Congress of Canada, and yourself, this is to inform you that the Government is requesting the Industry and Labor Board to commence forthwith and to continue to an early completion an investigation of the wages, hours and related questions in connection with the textile industry

(Continued on Page 8)

Mayor is Delighted Strike is Settled

Mayor George A. Macdonald, when told by The Examiner that the strike was settled, said he was delighted to hear the good news, and he was sure that the citizens of Peterborough would join with him in the feeling of satisfaction over the settlement. He also expressed his appreciation of the interest taken in reaching an agreement taken by Premier Hepburn.

CHEAPER POWER LOWER LICENSES PROMISED PEOPLE

PERTH, Ont., Aug. 19. (CP)—Electric power in abundance and so cheap it would be available to every resident in the province, coupled with a "sweeping reduction" in automobile license fees are some of the prospects held out by Premier Hepburn if his government is returned in the forthcoming Ontario election.

Yesterday Mr. Hepburn made a swing through Eastern Ontario, making his first political speeches in Richmond, Carleton County, and Perth, Lanark County, both traditional Conservative ridings. He asked the people to forget party allegiance and return him and his associates to complete the work they had started. He gave no indication of the election date but said it would be "in the near future."

In his handling of the Oshawa strike and activities of the C.I.O., Mr. Hepburn said he had no apologies to offer. He had been faced with a heavy responsibility and had adopted a stand which he would not alter so long as he remained in office.

All his sympathies were with the working people in their efforts to get a fair share of increased prosperity and he would not challenge the right of labor to organize and strike for its rights.

"Herrin Massacre"

"But neither do I challenge the right of a man to work if he wants to or refuse to join a certain union," he said. The "Herrin massacre" in Illinois many years ago was recalled by Mr. Hepburn, who said it was "perpetrated by John L. Lewis and his thugs."

"It is the same Mr. Lewis who is head of the C.I.O.," he said. "I always maintain a leopard cannot change his spots." Ontario had the finest labor legislation of any province in the Dominion or any state in the United States. Every provision had been made to guard the rights of organized labor and there was no need for the services of outside agitators, he declared.

Mr. Hepburn presented the financial record of his government: declaring it had balanced the budget, reduced the debt and for the first time had successfully fought the banks to obtain lowered interest rates.

Attacking Col. W. H. Price, former Ontario attorney-general and other officials of the last Conservative government for their opposition to succession duty investigations, Mr. Hepburn said these men were friends of Hon. Earl Rowe, Conservative leader.

If Mr. Rowe was victorious in the forthcoming election some $20,000,000 in overdue succession duties still outstanding would not be collected, Mr. Hepburn said, "because Mr. Rowe's hands will be tied by his friends." He charged the last government with "graft, inefficiency and fraud," in respect to non-payment of succession duties.

Already some $28,000,000 in overdue succession duties had been collected, Mr. Hepburn said, and some 44 estates were now under investigation.

Hilda Rowland of Newcastle seconded the motion of thanks.

Entertainment was provided by Stan Northrop at the piano with Mrs. James A. Goldie and Jack Smith as vocal soloists.

The Results

Complete results were announced as follows: Homemaking Club Ex-

(Continued on Page 8)

TEXT OF AGREEMENT

Dominion Woollens and Worsteds Limited undertakes with the Hon. Prime Minister of Ontario and with P. M. Draper, President of the Trades and Labour Congress of Canada, with respect to its Auburn Mill at Peterborough, as follows:

1. To abide by any order or orders to be made under the provisions of the Minimum Wage Act, 1937, resulting from the present proposed survey to be made by the Industry and Labour Board of the Province of Ontario pursuant to the said Act; such order or orders to have application to all employers in Ontario producing products similar to those of the Company.

2. Upon the said Board issuing any order under the provisions of the Minimum Wage Act of 1937, respecting wages, to pay at such minimum rates from the date upon which its employees shall now resume work.

3. To institute a system of payment to piece workers who are kept idle for any reason while required to remain in the Company's plant; namely, in the event of any employee being idle for more than eight consecutive minutes he or she is to be paid at the prevailing day rate to the nearest quarter hour of such idleness.

4. To institute a system of rest periods for its female workers at or about 9 a.m. and 3 p.m. during each working day.

5. To negotiate any grievances in the mill other than questions as to wage rates or schedules of hours of labour with a Committee of five employees, one from each of five different departments, such employees to be elected not earlier than four weeks from this date and thereafter annually by secret ballot by their fellow employees in such departments. All employees other than foremen, office workers and superintendents, to have the right to vote. The election to be conducted by the Ontario Department of Labour.

6. Not to discriminate against and not to penalize any employee for his or her participation in the strike. All employees to be free from intimidation or discrimination either for or against trade union membership.

7. To distribute piece work fairly amongst the employees.

8. To provide a minimum of four hours work for any employee called into the plant.

9. To pay wages in cash every week.

10. The company shall accept and may give thirty days notice to cancellation hereof.

11. To sign the within forthwith and to deposit two copies so signed with the Prime Minister of the Province of Ontario and upon the said Committee being duly elected according to the foregoing provisions, the same to be signed by the members of such committee and P. M. Draper, President of the Trades and Labour Congress of Canada, and thereupon copy furnished to the Company and to the said P. M. Draper.

12. Employees to report for work not later than the usual time commencing work on Friday, the 20th day of August, 1937.

Glad It's Over

"WE are glad the whole thing is over," said H. S. Leybourne of the Auburn plant when informed of the result. "It has been a tremendous loss to the workers, the company and the community generally.

D. D. G. Mellon of the Bonner-Worth plant concurred in that opinion.

CAMPBELLFORD.

BONARLAW COUPLE 25 YEARS MARRIED

CAMPBELLFORD, Aug. 19.— On Sunday afternoon relatives and friends joined with Mr. and Mrs. F. M. Rutherford, Bonarlaw, who celebrated their twenty-fifth wedding anniversary. The celebration took the form of a picnic which was held at Crow River Bridge during the afternoon, while in the evening they assembled at the Rutherfords' home near Bonarlaw.

Among the guests were Mr. and Mrs. Wallace Rutherford, Mr. and Mrs. H. T. Scott, Mr. and Mrs. James Linn Marmora; Mrs. A. Rutherford, Miss Winnie Spencer, and Miss Dorothy Spencer.

CAMPBELLFORD.

Award Scholarships For Middle School

CAMPBELLFORD, Aug. 19.— Middle School Scholarships in the Campbellford High School were awarded as follows: To the student standing highest in Third Form the J. A. Loucks Memorial Medal—Elizabeth Free. The A. L. Riendeau Memorial Cup, given to the student standing highest in Latin and French—Margaret Black. The Literary Society Scholarships—Ancient History and Chemistry—Marie Hardy. Physics and Canadian History—Allan Kelly. Mathematics—Charles Jeffs. The A. D. Bennett Trophy—Elizabeth Free. The Melvin Booth Trophy—Marie Hardy.

The high cost of operation is keeping down the number of private automobiles in Japan.

Reserved Seat Tickets For the Peterborough Exhibition Can Be Obtained At Bond's Drug Store

Get them the day before. Tickets ordered by phone must be picked up for afternoon performance by 12.30 o'clock, for evening performance by 6.30

250 Young Farmers Set Up New Record For The Exhibition

Hon. Duncan Marshall Addresses Banquet at Conclusion of Day's Judging.

Constituting the largest gathering of its kind here and emphasizing the continuing growth and importance of junior farmer activities in connection with Peterborough Industrial Exhibition, over 250 young farmers and farmerettes were banquetted at Empress Hotel last evening.

As the guests of Gordon S. Matthews, manager of Canada Packers Limited the junior farmers representative of Peterborough, Victoria, Hastings, Ontario, Northumberland, Durham and Prince Edward counties, heard results of judging contests and listened to an inspiring address delivered by the Honorable Duncan S. Marshall, Ontario Minister of Agriculture.

Opportunity On Farm

Introduced by J. J. Duffus, M.P. Peterborough West, the distinguished guest speaker urged upon the young people the importance of industry and asked them to realize they must create their own opportunities. He expressed a firm belief there were great opportunities in agriculture and plenty of scope for the specialist on the farm.

Stressing the importance of junior farmer projects and offering his heartiest congratulations to Mr. Matthews, Canada Packers Limited and other industrial concerns in the province who encouraged and promoted such activities, Mr. Marshall said, "Farming is the most intricate and complex business in the world and one requiring a great degree of intelligence".

Congratulating the young farmers on their performance and paying tribute to the good work being done by the agricultural representatives and instructors concerned, the Minister expressed a hope that every boy and girl settled on a farm might learn to appreciate more fully the possibilities offered by the farm.

Tribute to Runions.

He took the opportunity of extending his personal congratulations to Art D. Runions, Peterborough County agricultural representative of the Ontario Department of Agriculture, describing him as "A good man on a good job."

Tribute was also paid to Mr. Runions and his associates by Mr. Duffus and Mr. Matthews, and the increasing success of the junior farmer projects in Central Ontario was largely attributed to their enthusiasm for the work.

Each year since junior farmer projects were first organized Canada Packers have been hosts during Exhibition week to the boys and girls from the farm, and the number has steadily increased from year to year, so that last night accommodation of the hotel dining room was taxed beyond the limit and two sittings were needed to cater to the large crowd.

Among the Guests

Other guests included: Thomas Brown, president of the Exhibition Board; Miss Greta Pollard, representative of the Women's Institute Branch in charge of girl's work for Central Ontario; H. J. Maybee, Dominion Livestock Branch; W. P. Watson, Provincial Livestock Branch; M. C. McPhail, assistant director of agricultural representatives Ontario Department of Agriculture; Art Runions, Peterborough; M. H. Winter, Victoria; E. A. Summers, Durham; Fred Webster, Prince Edward; Alex Innis, Ontario County; C. D. Graham, Peel; Joseph Wilson, Hastings; and A. H. Martin, Northumberland.

Miss Pollard announced Durham County girl's team as the winners of the team demonstration for the "well equipped clothes closet". She declared Hilda Rowland of Newcastle as first in that class, naming Florence Metheral, Oakwood, first in nutrition (seniors); Frances McFarlane, Shannonville, first in nutrition (juniors); Clara Nelson, Warkworth, first in clothing (seniors); Grace Sloggett, Campbellford, first in clothing (juniors); and Rita Torpey, Peterborough, first in summer clothes section.

Mr. McPhail announced the results of the boy's junior farmer contests, and named the following at the head of the various sections: Ernest Brackenridge, Millbrook, Clare Leahy, Lakefield, Harold Donaldson, Peterborough, Alfred Allen, Bowmanville, Arthur Huff, Bloomfield, James Moore, Peterborough, Garnet Rickard, Bowmanville; and T. Charles Whittington, Peterborough.

Votes of Thanks

At the conclusion of the announcements and speechmaking Edward O'Toole of Otonabee Township very ably moved a vote of thanks to the host and guest of the evening declaring, "We consider ourselves fortunate in having organizations like the Peterborough Industrial Exhibition Board and Canada Packers Limited who will show sufficient interest in rural young people to make junior farmer activities and banquets such as this possible". He added the Honorable Duncan Marshall's address had been a most fitting climax to the days program of junior farmer activity.

And Enjoy Progressive Peterborough

Get your canning needs at Mason's Stores and be safe with Quality

"ZIP GRIPS" makes it easy to seal jars air-tight and easy to open them too. Priced at only 12c

Parke's CATSUP FLAVORING, pkg. 32c

HEAVY RUBBER JAR RINGS, doz. 5c

HEAVY ZINC JAR RINGS doz. 23c

PAROWAX ..... 1-lb. pkg. 12c

PRINCESS FLAKES ALL PURE SOAP never redden hands

2 PKGS. FOR 27c

FOR QUICK DESSERTS

Junket Rennet Powders 11c

Junket Rennet Tablets 12c

JOHNSON'S PREPARED PASTE WAX

One-pound can 59c

Two-pound can 98c

KKOVAH Health Salts - - can 18c

KKOVAH Iodine Health Salts - btl. 39c

H. P. Sauce - - btl. 27c

CROSSED FISH Sardines - - lge. can 15c

DEVON BRAND—FINE QUALITY PEAS - - No. 2 can 10c

IN THE NEW PACKAGE MUFFETS - - 2 for 19c

MONARCH FLOUR 5 lbs. 25c 24 lbs. 99c

Every year more people turn to white soaps and most of them use P & G

4 bars 17c

CHOICE BREAKFAST BACON, nicely streaked, lb. 28c

CORNED BEEF, thinly sliced, lb. 19c

MACARONI CHEESE LOAF, lb. 25c

Choice Quality COOKED HAM, lb. 55c

Have You Tried McCormick's Fiddlestix? A slender, finger-shaped biscuit with a delightful beef flavour. Package 19c

3 TALL CANS 25c

HEINZ Vinegars

CANADIAN MADE CIDER, MALT AND WHITE THREE POPULAR SIZES 10c 15c 25c

Choice TABLE TOMATOES 6 qt. bskt. 17c

CELERY—Large crisp, bunch 10c

English MARROWS— Large size 10c

Hubbard SQUASH 10c & 15c

PICKLING PEPPERS, CUCUMBERS, ETC.

'SALADA' TEA

Brown Label, 1's 61c

Brown Label, ½'s 31c

Orange Pekoe, 1's 75c

Orange Pekoe, ½'s 38c

A TEA FOR EVERY TASTE

SPECIAL ON ORANGES Large Size, Sweet and Juicy 35c doz.

DELICIOUS... AND GOOD FOR YOU TODDY (CHOCOLATE FLAVORED DRINK) 23c 39c

LEEMASON EST. 1874

Mason's GROCERY STORES

YOU GET WHAT YOU LIKE and LIKE WHAT YOU GET

SPECIALLY GOOD FOR YOUR BABY

BABIES thrive on Carnation Milk for these very simple reasons: Carnation has all the food value of pure, whole milk—plus much greater digestibility AND additional vitamin D potency through irradiation with ultra-violet rays.

More and more doctors are advising the feeding of Carnation Milk to infants and growing children. Among the world's famous babies who use Carnation Milk are the Dionne Quintuplets.

This milk, because of its double richness and creamy smoothness, brings a new delight to cereals, fruits, coffee, and to all baking where milk is used.

Write for these Carnation books. "The Contented Baby" is free. The Carnation Cook Book with full-page, full-colour illustrations is 10c. Address Carnation Company Ltd., Toronto.

IRRADIATED Carnation Milk

A CANADIAN PRODUCT — "FROM CONTENTED COWS"

WESTMINSTER fireproof HOTEL

A quiet, artistically-appointed hotel in a residential quarter of Toronto, yet close to downtown section. Thoroughly modern steel and concrete construction throughout. Food selection and cooking in charge of experienced European chef. Courteous service. Moderate rates for single or double room or suite with private bath. Write for folder.

TORONTO - 240 JARVIS STREET

Prize-Winners At Exhibition

GRAIN AND SEEDS.

Wheat, any winter variety—1 J. M. Carl, Stirling; 2 G. M. Graham, Udora; 3 Ralph Hanbidge, R.R. 1, Ida; 4 Robert Armstrong, Ida; 5 Adam Humphries & Sons, Hastings.

Wheat, any spring variety—1 G. M. Graham; 2 Wesley Brown, Millbrook; 3 Adam Humphries & Sons; 4 Robert Armstrong; 5 W. S. Shaw, Corbyville.

Wheat, Durham varieties—1 G. M. Graham; 2 W. S. Shaw; 3 J. A. Carl, Fraserville.

Oats, any late variety—1 G. M. Graham; 2 C. M. Carl; 3 Gordon Thompson, R.R. 6, Peterborough; 4 Wesley Brown; 5 Adam Humphries & Sons.

Oats, any early variety—1 Max Spears, R.R. 11, Peterboro; 2, Wesley Brown; 3 Fred Martin, Hampton; 4, J. M. Carl; 5 S. A. Huston, R.R. 11, Peterboro.

Barley, six-rowed — 1 Wesley Brown; 2 J. M. Carl; 3, G. M. Graham; 4 S. A. Huston; 5 Robert Armstrong.

Peas, small field—1 Adam Humphries and Sons; 2, J. M. Carl; 3, J. M. Graham; 4 Wesley Brown, 5 Robert Armstrong.

Peas, large field—1 Adam Humphroes & Sons; 2 Mrs. Ira Lowe; 3 G. M. Graham.

Peas, fancy —1 W. S. Shaw; 2 Frank Savigny; 3 Adam Humphries & Sons.

Buckwheat, any variety—1 W. S. Shaw ;2 Wesley Brown; 3 G. M. Graham; 4, Mrs. H. G. Best, Ida.

Rye, any variety — 1, Wesley Brown; 2 G. M. Graham; 3 Adam Humphries & Sons.

Flax, ½ bushel—1 G. M. Graham; 2 W. W. Dawson.

Beans, small field—1 J. M. Carl; 2 J. A. Carl; 3 G. M. Garham; 4 Mrs. H. G. Best.

Beans, lage field —1 Mrs. Ira Lowe; 2 J. A. Carl.

Red Clover—1 J. M. Carl; 2 S. A. Huston; 3 Wesley Brown; 4 G. M. Graham.

Alsike—1 J. M. Carl; 2 Robert Armstrong; 3 G. M. Garham.

Alfalfa—1 G. M. Graham.

Timothy, ½ bushel— 1 Wesley Brown; 2 G. M. Graham; 3 J. M. Carl; 4 Adam Humphries & Sons.

Ensilage corn— 1 Robert Armstrong; 2 Harold Archer, R.R. 2 Peterboro; 3 Gordon Thompson; 4 J. M. Lowes, R.R. 6, Peterboro; 5, S. S. Staples, Ida.

Sweet clover—1 G. M. Graham; 2 W. W. Dawson.

Fall wheat—1 W. W. Dawson; 2 Robert Armstrong; 3 Wesley Brown; 4 Mrs. H. G. Best; 5 Helen Savigny.

Oats, 6 sheaf—1 Mrs. H. G. Best; 2 Helen Savigny; 3 Wesley Brown; 4 John R. William.

Barley, sheaf—1 Wesley Brown; 2 John R. Willan.

Timothy, 6 sheaf—1 Helen Savigny; 2 John R. Willan; 3 Harold A. Dawson; 4 Wesley Brown; 5, Adam Humphries & Sons.

FIELD ROOTS & POTATOES.

Potatoes, Irish Cobbler—1 J. M. Lowes; 2 Pleasant View Farms, Bowmanville; 3 Adam Humphries & Sons; 4 C. Kitney & Sons, Otonabee.

Potatoes, Rural New Yorker—1 J. M. Lowes; 2 Pleasant View Farms; 3 Gerald E. Lowes, R.R. 6, Peterboro; 4 Fred Stinson R.R. 3, Peterboro.

Potatoes, Commercial— 1 J. M. Lowes; 2 Gordon Thompson; 3 Fred Stinson.

Potatoes, White Star—1 J. M. Lowes; 2 Pleasant View Farms; 3 G. E. Lowes; 4 Fred Stinson.

Swede Turnips—1 J. M. Lowes; 2 Harold Archer.

Fall Turnips—1 Harold Archer; 2 J. M. Lowes; 3 Robert Armstrong; 4 J. A. Carl.

Mangolds, long five roots—1 Robert Armstrong; 2 Adam Humphries & Sons; 3 J. A. Carl; 4 Mrs. Ira Lowe.

Mangolds, intermediate roots —1 Robert Armstrong; 2 S. M. Comrie, R.R. 8, Peterboro; 3 Adam Humphries & Sons; 4 Harold Archer.

Mangolds, Globe, five roots— 1 Harold A. Dawson; 2 Mrs. Ira Lowe; 3 J. M. Carl; 4 Harold Archer.

Field Carrots—1 J. A. Carl; 2 Wesley Brown; 3 Adam Humphries & Sons.

Field squash—1 J. A. Carl; 2, Harold Archer; 3 J. M. Lowes.

Field pumpkin—1 Harold Archer; 2 Wesley Brown; 3 J. M. Lowes; 4 Robert Armstrong.

Collection of field roots—1 J. A. Carl; 2 J. M. Lowes; 3 Adam Humphries & Sons.

GARDEN VEGETABLES.

Beans, 6 quart basket— 1 J. M. Lowes; 2 Mrs. Charles Van Allen, S. Monaghan; 3 Frank Savigny; 4 Fred Stinson; 5 C. Kitney & Sons.

Beets, 6 turnip rooted—1———; 2 Robert Armstrong; 3 Mrs. Charles Van Allen; 4 J. A. Carl; 5 Helen Savigny.

Beets, pickling—1 J. M. Lowes; 2 C. Kitney & Sons; 3 Helen Savigny; 4 Mrs. Chas. Van Allen; 5 Pleasant View Farms.

Beets, 11 quart basket—1 C. Kitney & Sons; 2 J. M. Lowes; 3 Fred Stinson.

Cabbage, 3 heads Danish Ball Head—1 Helen Savigny; 2 J. M. Lowes; 3—

Cabbage, 3 heads Copenhagen Market—1 J. M. Lowes; 2 C. Kitney & Sons.

Cabbage, 5 heads A.O.B. named—1 J. M Lowes; 2, Fred Stinson.

Cabbage, 3 heads red— 1 J. M. Lowes; 2 Pleasant View Farms.

Cauliflower, any variety— C. Kitney & Sons; 2 Fred Stinson.

Carrots, A.O.B. red—1 J. M. Lowes; 2 C. Kitney & Sons; 3 Fred Stinson.

Carrots, 11 quart basket—1 J. M. Lowes; 2 C. Kitney & Sons; 3 Fred Stinson.

Celery, 6 roots, washed—1 Fred Stinson; 2 C. Kitney & Sons; 3 J. M. Lowes.

Citron—1 C. Kitney & Sons; 2 J. M Lowes; 3 Gordon Thompson; 4 Robert Armstrong.

Corn, Golden Bantam—1 J. M Lowes; 2 Fred Stinson.

Corn, white sweet—1 J. M. Lowes; 2 Fred Stinson.

Corn Golden Sunshine—1 J. M. Lowes; 2 Fred Stinson.

Cucumbers, 6 green — 1 J. M Lowes; 2 C. Kitney & Sons; 3 26 Cucumbers, 6 ripe—1 Fred Stinson; 2 Gordon Thompson; 3 Mrs. Ira Lowe; 4 J. M. Lowes; 5 Mrs. H. G. Best.

Cucumbers, 6 quart basket—1 J. M. Lowes; 2 Pleasant View Farms; 3 Mrs. H. G. Best; 4 Fred Stinson.

Marrows—1 C. Kitney & Sons; 2 no entry ticket; 3 Fred Stinson; 4 Gordon Thompson; 5 J. M Lowes.

Melons, 4 musk—1 J. M. Lowes; 2 C. Kitney & Sons.

Onions, 12 Yellow Danvers—1 J. M. Lowes; 2 C. Kitney & Sons; 3 Fred Stinson.

Onions, 12 red—1 C. Kitney & Sons; 2 J. M. Lowes; 3 Fred Stinson.

Onions, 12 red—1 C. Kitney & Sons; 2 J. M. Lowes; 3 Fred Stinson.

Onions, 12 white—1 J. M. Lowes; 2 C. Kitney & Sons.

Onions, 12 A.O.V.—1 J. M. Lowes; 2 C. Kitney & Sons; 3 Fred Stinson.

Onions, 3 feet rope, yellow—1 C. Kitney & Sons; 2 Fred Stinson; 3 J. M. Lowes.

Onions, 3 feet rope, mixed—1 C. Kitney & Sons; 2 J. M. Lowes.

Onions, 6 qt. basket—1 C. Kitney & Sons; 2 Fred Stinson; 3 J. M. Lowes.

Peppers, 6 sweet—1 Fred Stinson; 2 J. M Lowes; 3 C. Kitney & Sons.

Peppers, 11 qt. basket, red—1 Fred Stinson.

Peppers, 11 qt. basket, green—1 J. M. Lowes; 2 Fred Stinson; 3 Kitney & Sons.

Pumpkin—1 J. M. Lowes; 2 Robert Armstrong.

Parsnips—C. Kitney & Sons; 2, Pleasant View Farms; 3 J. M. Lowes; 4 Fred Stinson.

Squash, Hubbard Golden—1 J. M. Lowes; 2 Fred Stinson; 3 Pleasant View Farms; 4 C. Kitney & Sons.

Squash, 2 Hubbard Green—1 J. M. Lowes; 2 C. Kitney & Sons; 3 Pleasant View Farms.

Tomatoes, 6 red—1 Pleasant View Farms; 2 J. M. Lowes; 3 Adam Humphries & Sons; 4 C. Kitney & Sons; 5 Fred Stinson.

Tomatoes, 6 pink—1 Fred Stinson; 2 C. Kitney & Sons; 3 J. M. Lowes.

Tomatoes, 11 qt. basket red—1 C. Kitney & Sons; 2 J. M. Lowes; 3, Frank Savigny.

SPECIAL GARDENERS' EXHIBIT.

Collection of Garden Vegetables —1 J. M. Lowes; 2 Pleasant View Farms; 3 C. Kitney & Sons; 4 Fred Stinson.

Potatoes, best 2 bushels—1 Fred Stinson; 2 C. Kitney & Sons; 3 J. M. Lowes.

Celery, 12 roots—1 J. M. Lowes; 2 ———; 3 Fred Stinson.

Cabbage, 12 heads—1 Fred Stinson; 2 J. M. Lowes; 3 C. Kitney & Sons.

Cauliflower, 12 heads—1 C. Kitney & Sons.

Tomatoes—1 Fred Stinson; 2 C. Kitney & Sons; 3 J. M. Lowes.

Onions—1 C. Kitney & Sons; 2 J. M. Lowes.

ENJOYABLE TIME AT W. I. PICNIC

WARSAW, Aug. 19—A goodly number attended the Warsaw W. I. picnic held at the Back Dam on Thursday afternoon. The slight shower did not dampen the pleasure of the occasion. Everyone was in good spirits and came with the intention of having a good time.

A short business meeting, led by the president, was held before the games.

An invitation from Lakefield W. I. Branch inviting Warsaw Branch to join them in a picnic at Mrs. James Moore's home on Wednesday, Sept. 1st was read. Moved by Mrs. R. Payne, seconded by Mrs. Tucker and carried, that the invitation be accepted.

Warsaw Branch regular October meeting will be on Friday, October 1st. There will be a special meeting on Wednesday, October 20, when a department speaker will be here. Westwood Branch is being invited.

Arrangements for the regular September meeting which is being planned to take the form of a tour of industrial buildings, will be announced later.

The following races were entered into with zest:

Girls and boys under 5—David Garoutt and Dona Payne.

Girls 6 to 8.—Doris Clydiale, Barbara Payne.

Boys 6 to 8—Stanley Thompson, Elvin Garbutt.

Girls, 9 to 11—Joan Foster, Mary Hendren.

Boys 9 to 11—George Payne, Neil Selkirk.

Girls 12 to 14—Jean McGee, Dorothy Payne.

Boys 12 to 14—Jim McGee, Ivan Hendren.

Girls 15 and over—Merell Ball, Jean Payne.

Girls' three-legged race—Jessie Reynolds and Marion Foster, Merell Bell and Milo Payne.

Boys' three-legged race—Berell Payne and Raymond Clements, George Payne and Jim McGee.

Wheelbarrow race—Bersil Payne and Donald McQuade, Raymond Clements and Bill Judd.

Peanut race—Charlotte Cooper, Milo Payne.

The jolly picnic supper followed.

Personals

Mrs. Hooper and daughter of Toronto are visiting among their relatives in and near Warsaw.

Mrs. Uriah Payne left on Thursday to visit her daughters in Montreal.

Miss Lenore McIlvena is spending a week with her grandmother in Lakefield.

Mr. and Mrs. Gordon Payne visited Mr. and Mrs. Joseph Tedford at Trent River on Sunday.

Miss Dora Tedford, nurse at Whitby, made a hurried visit among her relatives in the district for a few days last week.

Mr. and Mrs. Harold Payne and Miss Alma McCracken motored to Kingston recently to visit Mr. and Mrs. Kenneth Payne.

Mr. and Mrs. Judd and family have returned to Toronto after a delightful holiday with Mrs. Judd's parents.

Rare Disease

Suffering from a disease which produces a gradual and progressive loss of power in the muscles, four-months-old Sally Anne Stewart (ABOVE), daughter of a Toronto dentist, has no hope of cure, according to well-known specialists. Two years ago a sister of the baby, the first born to the parents, died under similar circumstances. Known in medical circles as amaurotic congenita. No cure has yet been discovered for the dread disease. According to Dr. Charles E. Ward, pediatrician at the Mayo Clinic, Rochester, Minn., the disease is one which dates back to before birth.

Quite a number of farmers have been threshing in the fields. Reports vary as to crops. Wheat generally is reported good, so is a good deal of barley though some barley and a good deal of oats are light as they ripened too fast in hot weather. Garden stuff has come along wonderfully some vegetables such a beets are growing too large. Mr. Milton Drain's potatoes are a splendid crop and are ripening. He has Yellow Danners onions very large and ripe. Apple crop generally is poor. There is a good showing of wild grapes. Pastures which were dry are coming up since the last rains.

NO CHILD OFFICERS

PRESTON, England—(CP). —The Lancashire Education Committee has rejected a proposal that the oldest children at schools should be given flags to hold up traffic while younger ones cross the street.

CHOLERA EPIDEMIC HITS HONG KONG

HONG-KONG, Aug. 19 (AP). — This British colony was gripped by a cholera epidemic today. The disease has spread through the island. Scores of new cases have been reported daily with 80 per cent. of them ending in death.

Because of the Sino-Japanese war raging at Shanghai, authorities were unable to obtain fresh supplies of anti-cholera vaccine there.

China National Airways Corporation planes transported 600 pounds of the serum to Hong-Kong before the outbreak of the Shanghai fighting a week ago.

Special appeals were made to other Far Eastern ports to rush more vaccine by air.

VISIT THE PETERBOROUGH INDUSTRIAL EXHIBITION EVERY DAY

HORSE RACES	NEW 1937 CAR	SPECIAL VISITORS' DAY	LIVESTOCK PARADE
Friday and Saturday $1,200.00 in Purses	Given Away Each Night for $1.00	Friday August 20	Saturday August 21

World's Biggest and Best Grandstand Attractions

Conklin's Midway For the Delight of All

ADMISSION: General Gate Admission, 35c; Grandstand, not reserved, 35c; Reserved Section, 50c; Cars, 35c. Children: Admission, 15c; Grandstand, 15c

THOS. BROWN, President F. J. A. HALL, Secretary

DEATH STALKS OUR HIGHWAYS!

If every human life in a village of 800 people in the Province of Ontario were snuffed out in one day, newspapers throughout the entire world would carry the story of the ghastly tragedy.

If one of your loved ones—or even a friend—were a victim, it would become quite a grievous, horrible, personal loss!

That is precisely what is going on in Ontario this year. Nearly 800 people will be killed on our highways. Nearly 14,000 will be injured—many of them crippled; many of them suffering almost unbearable pain. Death and untold suffering stalk our highways and *this must stop!*

RECKLESS DRIVERS BEWARE!

Motorists have been requested to be courteous on the road but the death toll mounts at an appalling rate. This Department, with the aid of our internationally famous police force and public-spirited citizens, intends to put reckless drivers *off the road!* You *must* stop cutting in, passing on hills and curves, crowding, racing, taking chances. Unless you have regard for the safety and convenience of other users of our highways you will soon find yourself in serious trouble.

MOTORISTS: WE ASK YOUR HELP!

When you see a motorist driving in a manner dangerous to the public, take his number, make a careful note of the actual time and place, and when you reach your destination write to the Motor Vehicles Branch, Department of Highways, Toronto, giving full details. We do not invite reports of minor infringements of the traffic laws; you are requested to use sound judgment. *We will deal adequately with offenders!*

ONTARIO

ONTARIO DEPARTMENT OF HIGHWAYS *Motor Vehicles Branch*

GRAFTON & CO. —LIMITED—

Grafton's Mid-Summer Sale ENDS SATURDAY

Our entire stock is now priced for clearance at exceptionally low prices. Our selection is complete in all styles and sizes.

MEN'S SUIT SALE

Suits for Men and Young Men
Cut in this season's latest styles. Colors: grey, brown and blue. Sizes 36 to 42. 2 trousers. Mid-Summer Sale
16.50

MEN'S SUMMER SUITS
2-piece only. Made of linette. Sizes 39 to 44 only. Worth 15.00. Mid-Summer Sale
9.98

MEN'S SUITS
Of light grey flannel and fancy worsteds. Plain and sport back coats. 2 trousers. Mid-Summer Sale
19.75

BOYS' FURNISHINGS

BOYS' FINE SHIRTS
Collar attached, in plain colours and assorted patterns. Sizes 12 to 14½
59c and 79c
2 FOR $1.50

BOYS' BROADCLOTH BLOUSES
Sport collar. Fancy patterns. Sizes 6 to 12 years. Reg. 68c for
50c

BOYS' COTTON JERSEYS
Short and long sleeves. Plain brown, navy, etc., with fancy trim. Sizes 22 to 32. Regular 25c. To clear
19c

BOYS' SUITS
24-32
New Fall styles and patterns for the boy going back to school
6.98 to 9.98

BOYS' BROADCLOTH PYJAMAS
A clearing lot of boys' fancy check broadcloth pyjamas. Values which regularly sell for 1.25 and 1.50. Sizes 24 to 34.
98c

BOYS' ANKLE SOX
Fancy check and stripe patterns, with elastic top. Sizes 7½ to 10½
15c 19c 35c

BOYS' POLO SHIRTS
In cotton mesh and terry cloth. Short and long sleeves. Colours: plain white, copen blue and canary yellow. Sizes 24 to 34
50c

MEN'S FINE **BROADCLOTH SHIRTS**
In a variety of colors and patterns and plain white. Fused collar attached. Sizes 14 to 17. Reg. 1.50
98c

MEN'S WASHABLE **OUTING TROUSERS**
Regular 1.85
1.48

MEN'S SOCKS
50 dozen men's fine lisle and rayon socks. Sizes 10 to 11½. Light, medium and dark shades. 50c values
3 for 1.00

MEN'S PYJAMAS
Full cut men's pyjamas, broadcloth or flannelette. Sizes A, B, C, D
1.00

MEN'S POLO SHIRTS
Clearing all lines of terry cloth, mesh and rayon mix. polo shirts, long and short sleeves, crew and lace neck
59c 69c 79c

MEN'S WORK SHIRTS
Chambray Work Shirts in khaki, navy blue and light blue. Every shirt full size 14½ to 17½
68c

GRAFTON & CO. LTD.

The Examiner

The Peterborough Examiner, published each evening by Peterborough Examiner Limited. Office: Hunter and Water Streets, Peterborough, Ont.

Subscription Rates: 15c per week in city, delivered by carrier; $4.50 per year by mail to outside points

Members: Canadian Press; Audit Bureau of Circulation; Canadian Daily Newspaper Association; Empire Press Union.

H. L. GARNER, Managing Director.
A. B. KENNEDY, Managing Editor.

'PHONES: Editorial 1601—Business Office 1600. Private Branch Exchange to All Departments.

THURSDAY, AUGUST 19, 1937

The End Of The Strike

'I'm glad to hear that," was a common expression when news was given that the textile strike in this city had come to an end and work at Bonner-Worth and Auburn Mills was to be resumed. The feeling seemed to be that something had been lifted from the city which had come as an unwelcome visitor—a strike.

The agreement hinges upon the action which the Industry and Labor Board of the Province will take in inquiring into and recommending certain standards of wages, and that is essentially the information which Premier Hepburn sought to have placed before the workers several days ago. Placing this new minimum wage will not be quick work, because the new rate is going to be made effective to all mills operating in Ontario where goods similar to those manufactured in Peterborough plants are being turned out. Whether the size of the community in which the mill is situated and the variance in the cost of living in different places will be considered is something on which we have no information. But it is quite possible that such factors will enter the field of research..

If an upward scale of wages is decided upon, and it probably will be, it may mean that workers in other plants will find themselves in a better financial position by reason of the action taken in Peterborough.

To what extent recognition of the union has been conceded is not at the moment entirely plain. In the text of agreement it is stated:

"All employees to be free from discrimination either for or against trade union membership."

Against that is the fact that P. M. Draper, President of the Canadian Trades and Labor Congress, was made a party to the agreement. In that way Canadian unionism was recognized in the negotiations, although there is nothing in the agreement to indicate that closed shop conditions are to exist.

To what extent there were conditions included in the final agreement which could not have been reached without a strike of seven week's duration is difficult to state. The matter of wages is the chief concern, as it was stated in the opening chapter that no more could be paid under conditions existing in the industry. It may be that the making of any wage agreement applicable to all competing factories is the point which primary negotiations could not have handled with competence as it would require governmental jurisdiction to embrace the wider territory. The Peterborough plants know now that any increases which they may be ordered to pay will apply with equal force to companies in Ontario with whom they have to compete.

A strike in any community is an unwelcome visitor. It produces frayed tempers and a degree of suffering as well as loss to the factories concerned. We can only hope that the workers now that they have decided to return pending the outcome of government investigations and awards will ultimately find themselves in possession of pay envelopes which will have adequate strength to insure a right and fair standard of living.

Mentally Ill But At Liberty

New York has its Father Divine, described as a shiny-faced, slightly-built Negro cult leader. He is referred to as God and his followers are Angels, and the strange thing is he numbers his followers by the several thousands.

There was a slight disturbance in Heaven, for that is what they call their meeting place, and Father Divine said he had decided to perform a miracle—he was going to evaporate for 1900 years. That caused a degree of sorrow to spread among the Angels, but the reason for the promised evaporation seems to be more worldly than celestial. Some of the Angels came forward in the early days of the movement and presented the leader of the cult with their possessions. One nice trusting Angel brought along $4,000. Now she has tired of being an Angel and desires her possessions restored. Men who attend to the collection of bad debts —worldly ones—have also been invading Heaven, and a number of the Angels have been named as co-defendants in actions brought against the cult. So there is a certain scampering of the Angels back to their former status of plain people.

It is a strain on human credulity to believe that people by the hundreds would become caught up in such a blasphemous sort of organization. One slightly-built Negro proclaimed he was God; that he would organize Heaven at once and then the rush of stupid and thoughtless persons started in his direction. The present accommodation in institutions for the treatment of those who are admittedly mentally ill is not sufficient, and it appears there are many on the outside whom even a cursory examination would or should mark as being sadly in need of the kindly services of such institutions.

He Has Punished Himself

A young man of 19 years was arrested in London, Ont., and the immediate reason was because he entered a restaurant and struck a customer over the eye, inflicting sufficient damage to call for medical care. A policeman happened to be passing at the time the blow was administered.

Then it was brought to the surface that the young man of 19 was on suspended sentence for theft.

Later on there was the added charge that he was in possession of a liquor permit which had been secured by giving a wrong age and a false street address, although there are several ways by which such a matter could have been checked when the permit was being issued.

Court referred to the youth as a "problem case," and that means it is going to be difficult to know what to do with him. His defects so far known are:

He was guilty of theft and did not appreciate the fact that he was being given a second chance through suspended sentence.

He struck a man so hard when he was seated at a table that medical attention was needed.

He perjured himself in order to secure a liquor permit. And his desire for a permit shows he wants to drink.

And he is just 19, about the age when a good many young fellows complete their collegiate work. The law may now step in and punish him, but he has already punished himself. He is standing with life before him, at the age when a normal youth would be seriously thinking of what he intended doing as a life work, and before he has made a start he has branded himself as one whom no person would care to employ. The law may punish him; probably will. But the punishment he has inflicted upon himself and his chances for the future is heavier than anything the court can do to him.

Nothing Else To Do

The next move seems to be distinctly up to premier Aberhart of Alberta. He caused legislation to be passed by which the licensing and control of branch banks in Alberta would become subject to the laws and taxation of Alberta. If the banks did not submit then it would have been difficult for them to have carried on business in that province. A bank would not have been able to initiate or defend an action in the civil court. Added to that was a provision that no individual could test the validity of the Alberta government's laws without the consent of the government. Mr. Aberhart had the thing packed in his grip with the key in his pocket.

Premier King made the reasonable suggestion that the validity of what Alberta was seeking to do should be submitted to the Supreme Court of Canada for hearing and decision, but Mr. Aberhart would have none of that. There was nothing much left but to call the Dominion cabinet and pass an order-in-council proclaiming flatly that all the three Bank Acts passed by the Aberhart government were of no effect. An order of that type kills them as effectively as though they had never existed.

It may be that Premier Aberhart will find in his latest move on the part of the King cabinet an issue to take before the people as an explanation of why Social Credit has failed in Alberta. He will be able to say that the banks were opposed to him and the Dominion government took the same position as the banks. It will make very nice fodder for a hard-pressed leader to feed to constituents who have been hungering for a long time for basic dividends.

Regulating banks and credit is something which is not in the hands of any provincial government. Nor should it be. It is attended to by Ottawa because it is something which affects the entire Dominion. There was no other move which Premier King and his cabinet could have made. Premier Aberhart foolishly forced the issue and Ottawa completed it.

Living In Russia Today

Col. George A. Drew, writing to the Globe and Mail from London says he was at Hyde Park Corner listening to the debaters. Nor would he have to wait long for the meeting to start; it seems to be going on all the time there. One ardent speaker was telling of Russia. With a wave of the arm he pointed to a nearby fashionable hotel, in front of which were expensive cars, and the truth was driven home that in England the workers were slaving to provide cars for the rich and could not even buy a motorcycle for themselves, while in Russia people were paid according to the work they performed and no one rolls about in cars costing a fortune and paid for by the "money stolen from the workers."

Col. Drew writes it would probably be no use trying to convince that ardent young speaker he was wrong because no speaker ever likes to be told he is wrong. But Col. Drew had returned from Russia not long since, and there he saw the most expensive cars made, but they were being driven for the benefit of officials. He had his camera with him and he took pictures of articles offered for sale in the windows of Moscow stores. Strange, too, there was a motorcycle in the picture, and it was priced at $1,320, and a skilled Russian worker gets $65 per month. In the store windows there were men's shoes priced at $40.50, and women's shoes at more than that.

The observations of Col. Drew lead him to the conclusion that the land of the Soviet is one of the greatest examples of the heights of affluence and the abject depths of human despair. The commissars, the heads of governmental bureaus, engineers in charge of factories and officials in charge of transportation —these people do well, live well and lack for no good thing. Turning to the other class Col. Drew writes:

"The people in villages and smaller towns are mostly in bare feet and tattered rags. I have never before seen whole masses of people literally on the verge of starvation. I had not imagined that such ghastly destitution still existed anywhere in the world. I have seen the negroes and the 'poor whites' in the cotton areas of the south. They live like kings compared with a large percentage of the Russian peasants today."

The young chap at Hyde Park who was talking volubly about the system in Russia had never been there. And that was probably the reason why he could make such a good speech about it.

NOTE AND COMMENT

Peterborough has been setting the pace in the matter of high temperature and that in the week of the annual fall fair must be some kind of a record.

A story from Washington says that a child prodigy may inherit a fortune. That is a better break than child prodigies usually get.

Victoria county mother of triplets distinguishes them by the number of freckles on their faces. Naturally they are easily spotted in that way.

Nowadays when strikers quit work they work harder than if they were working keeping other workers from going to work.

It is predicted that beef and pork prices will fall before the end of the year but the drop is not likely to be speedy enough to catch anybody underneath.

The Mayor of St. Thomas is trying to speed up traffic within the city limits. Mayors of other centres would like to know how to slow it down.

As one commentator says it is an old story. Adam was quite satisfied in the Garden of Eden until an agitator came along and told him he wasn't getting his rights.

A groom in the United States found himself one cent short of the $2 required for a marriage license. Most folk manage to get their honeymoon over before they find the funds getting that low.

One of Mr. Hepburn's troubles is that while he is watching the Ottawa river to keep Sir Herbert Holt out, John L. Lewis may be ferrying across the Detroit river to enter Ontario in the west.

Chinese flyers who participated in recent air battles have been promoted and given a raise in pay. It is to be hoped they will last long enough to enjoy their reward.

London council has passed the buck in regard to the starling nuisance to the Board of Health and that body will undoubtedly slip it on to the Medical Health officer. He had better get his shot-gun and start in working.

While Mr. Hepburn is telling the world what he is going to do to John L. Lewis he might turn his eyes in the direction of Foleyet where 25 sit-downers are preventing 125 other timber workers from getting back on the job.

Premier Aberhart says he will fight the action of the Dominion government in disallowing Alberta's banking ligislation. However he promises to do so constitutionally so that the battle is not likely to amount to much.

William K. Sanderson, locomotive engineer, of London, has retired after 45 years service during which he travelled over two million miles. Motorists might note that in all that distance he never once passed on a hill or travelled on the wrong side of the road.

LEARNING

(By A. R. K.)

¶ The fiddler gathered up his bow, sweet music then began to flow, it cast its spell on me; I listened as I closed my eyes, and I could see bright summer skies, a river and a tree.

¶ And as he changed his mood there came, some thunder and a bit of rain, and darkness in the skies; no more there came the strain of peace, all restful things began to cease, and wind was on the rise.

¶ I marvelled at the way he played, so daring and so unafraid, the storm came at his call; he tucked the fiddle 'neath his chin, the thing looked easy like to him, he bothered not at all.

¶ And so I took his instrument, and started out with good intent, 'twas such an easy thing; I'd play an ode to summer breeze, to winding streams and bending trees, sweet melody I'd bring.

¶ But I brought forth a rasping sound, in which no beauty had been found, it sounded halt and lame; the fiddle and the bow were there, that he had used with loving care, the sound was not the same.

¶ The master hand upon the bow, had started twenty years ago, hence came his skill and fame; and if I wished to play like him, with fiddle tucked beneath my chin—I'd have to do the same.

you may find it HERE

ENGLAND wished some trouble on herself when she opened her doors to hundreds of Basque refugees from Spain. Some of the younger element among the Basques have given the authorities a headache by their disorderly conduct and as a result of disturbances at Brechfa Camp, Camarthenshire, some 20 boys will probably be sent back to Spain. All are between 13 and 17 years of age and according to Wilfrid Roberts M.P., chairman of the National Joint Committee for Spanish relief are suffering from a form of shellshock and nervous breakdown. At any rate they have been causing plenty of trouble, blocking roads with barrels of tar, attacking a nearby inn and breaking all the windows, throwing knives at the police and other similar amusements.

✧ ✧ ✧

Shirley Temple the eight-year-old screen star has gone with her parents Mr. and Mrs. George Temple on a short vacation to Honolulu. And what you think the child film celebrity hopes to see on her trip. "I hope I see a valcano erupting" is what Shirley declared before leaving.

✧ ✧ ✧

A Popular Bird.

"GERTRUDE" the Hyneymoon goose proved quite an attraction at a horticultural show at Southampton recently. "Gertrude" was found by a young American honeymoon couple in their bed shortly after the liner Aquitania had sailed from New York to Southampton. She had evidently been placed there as a joke by friends of the newly-wed couple who later presented the goose to the assistant butcher of the ship who gave it to his wife in Southampton. Church authorities conducting the horticultural show heard about it and borrowed the bird as a novel sideshow, scores of people paying a penny to see the celebrated goose.

✧ ✧ ✧

A German bachelor, not called for service and in receipt of an income of $1500 a year has to pay $290 income tax, according to Hitler's latest taxation degree. In addition other compulsory contributions knock another $100 off the German bachelor's income while most Germans belong to some Nazi organization like the Labor Front which pockets another $30 a year. Tax on bachelors is part of Hitler's more-children drive for marriage more than halves income tax and children steadily reduce the tax until a married man with five children and earning $3,000 a year does not have to pay income tax at all.

✧ ✧ ✧

They're Still Opposed.

LEADERS of industry in New Zealand are reported as being still opposed vocally to the operation of the 40-hour week as regards its effects upon the cost of manufacture. The general complaint is the uneconomic operation of business as a result. The fact that more and more men are being absorbed into different avenues of employment. "It is pleasing to report that very few skillful men who are willing and able to work are now out of employment," said the statement presented to the annual conference of the Disabled Soldiers' Civil Re-establishment League.

✧ ✧ ✧

Fred J. Hall, 54 was convicted recently by a Brooklyn jury of the murder of Sam Drukman. Last year, Hull with Meyer and Harry Luckman received a 20-year Sing Sing sentence for second-degree murder. Hull appealed and won a retrial but he lost the gamble. Another jury has convicted him of murder in the first degree which means of course a mandatory sentence to the electric chair.

✧ ✧ ✧

Much We Do Not Know.

THE child's question: "Where is the wind when it is not blowing?" is a tough one to answer, but there are others.

Why is it that seeds from an apple if planted in the ground will not produce other trees of similar type?

There has been a great deal of clever work on crude petroleum, but at the moment it is admitted that 90 per cent. of the composition of crude petroleum is unknown.

In the day time it is light; at night it is dark. If you can, find some person who can give you an adequate definition of light and darkness.

✧ ✧ ✧

One man considered an authority says that technically peanuts are peas rather than nuts. They belong to the same group of plants as beans .... And during 1935 people in United States consumed ten pounds of peanuts per capita.

✧ ✧ ✧

Tinder Box In Asia.

UNITED States is interested in the trouble in China. One U. S. writer puts it this way:

China has the sympathy of Russia, who looks upon the Dragon country as a potential ally. Russia has a pact with France. France is bound with England. And Germany is allied to Japan. Figure out your results. Now we must consider the future plans of the United States. It still possesses the Philippine Islands. It has, of course, more than a passing interest in the Hawaiian Islands. It owns Guam, a stopping-off place of the Eastern air lines. It is, in short, definitely tied up with any developments that may occur in the East.

How are we to keep ourselves neutral and abstain from any warfare? And what are we to do with our 1,000 United States Marines and our 3,000 nationals in Shanghai, where the tinder box is the hottest? More Americans have been killed, and our nationals may meet a sad fate. Will this influence Secretary Hull's foreign policy? Will he feel constrained to proclaim an emergency? Will he send off a sharp note to Tokio? Let us reason this thing out in the broad terms of international relations. We have a great interest in the trade of the East. Some of our best firms have invested large sums of money in China, and our relations with that country have been, on the whole, fairly respectable. But we simply cannot afford to give any aid to a program that will set the whole world on fire.

TWO GOOD REASONS

"You know, Hopkins, I think this hiking is going to do me a lot of good." London Opinion.

How Do You Like Your Bacon Cut?

Trenchermen Want It Thick If Too Thin It Gets "Cooked To Nothing".

(From the Saskatoon Star-Phoenix.)

HOW thick should a slice of bacon be?

Most bacon-for-breakfast enthusiasts are hearty trenchermen and consequently are inclined to say that all slices of bacon, except those they slice themselves, are too thin.

But others, whose palates are pleased with delicate shades of flavor find that such nuances are readily obtained by the thinness of the slice and that they can toy enjoyably with a tissue-paper fragment of pork.

There is a sharp cleavage of opinion on this important question. It has come to a head in the bacon-loving State of Tennessee where in response to public clamor the State Legislature is dealing with the question.

It appears that of late bacon has been sliced too thin in that State. It is averred that someone has invented a machine which will slice bacon "to much an infinitesimal thinness as to make it invisible to the naked eye at a distance of four feet when lying on a white plate."

But whose eye is four feet from the plate when they sit down to breakfast? And anyway bacon is not sliced for purpose of being looked at but in order to be fried, broiled, grilled or otherwise processed and then eaten.

Anyway the hearty trenchermen of Tennessee rebelled against the thinness of the slices and took the matter to the Legislature which now has before it a bill pegging the thickness and area of a slice at a minimum. The dimensions set down in the bill are that the slice shall not be shorter that 1⅞ inches nor less than 1-132 of an inch thick.

Now this doesn't seem reasonable. If one takes a slice of that size and cooks it will there be any thing left? Would it be viable to the naked eye or even to the eye clothed in powerful horn-rimmed specs? But more important than that, how many slices would it take to halt the appetite of a healthy Tennessee mountaineer?

And if the purpose of this proposed legislation is to make the slices of bacon thicker then indeed they must have infinitesimal before.

Some Advice To Young Couples

Matron Says Bad Cooking Has Wrecked Many Homes.

(From Galt Reporter.)

IT is a familiar custom among people who have had long experience and success in some department of human effort, to try to describe to the younger and less sophisticated of the race, some of the specific elements that have helped them on the difficult road of existence. A Toronto woman, who with her husband won the title of "Toronto's Oldest Married Couple" at the recent old boys' and girls' picnic, expresses some criticism of the modern philisphy of life and offers advice to the young people that might aid them in the tasks of existence.

Mrs J. E. Colwell, who is the lady referred to, is 74 years of age and she has been married for 54 years. She admits that she and her husband quarrelled occasionally but they raised a family of eleven children and are still quite interested in the affairs of life.

This distinguished woman thinks that the rock on which many matrimonial craft are wrecked in these days is the inability of the young wife to cook a decent meal. She is convinced that girls contemplating marriage ought to learn to cook and that they ought to avoid late hours. In her opinion, the rule ought to be to get to bed before midnight. Her formula for the avoidance of threatened quarrels is for one of the matrimonial partners to walk away leaving the other to talk to the air.

The establishment of a permanent home early is another strong recommendation of this experienced woman. It is the woman's greatest kingdom.

Early marriage, a sensible budget for the household outlay, an optimistic, cheerful attitude, an avoidance of "sissie love" in which the young couple see too much of each other before marriage, avoidance of wild night life, are some of the details which she considers of value to the young generation.

There is another hint in Mrs. Colwell's list of aids to happy marriage that may interest the young people of today. She says that $15 a week is not too small a salary on which to start married life. But that means the sacrifice of some things that the average youth of today is fearful of. The training in that respect has been faulty. Those of limited resources are thrown into the company of friends who have more. That gives rise to the effort to maintain impossible standards and the contracting of burdensome debt. That, of course, is where character and willpower are required, the determination to postpone pleasures until they can be afforded. It is the acid test as to whether the young newly-weds posses the qualities to fit them for the difficult tasks of life. A large percentage fail in that regard.

Drought Problem Increasing

Dry Area In West Grows Ruin Faces Thousands

(From the Kitchener Record.)

PRESENT crop prospect in the West are far from encouraging. Estimates place the total yield at only 200,000,000 bushels. Those pessimistically inclined say it may be even less. This would mean the poorest crop since wheat growing assumed major proportions in the Prairie Provinces. Although the poor yield will undoubtedly be offset to some extent by higher wheat prices, it will tend to aggravate the situation in the drought area of Southern Saskatchewan where another total crop failure is almost a certainty.

For the eighth successive year this section of the west has suffered from severe droughts. What was once a thriving agricultural district with almost endless stretches of waving golden grain now resembles a desert and more people in this section are becoming destitute.

A Regina dispatch states that ruin faces more than 500,000 Saskatchewan people, two-thirds of the province's population, as a result of the drought which has virtually wiped out wheat and threatened livestock with starvation.

Something will have to be done to re-establish the drought area as well as its people. It is a national problem crying for solution.

To delay corrective measures appears to be inviting more trouble; for it seems that the drought area is gradually increasing in size. E. H. Targett of Flaxcombe, Sask., in a letter to the press says: "One thing is certain; this drought, a devastating octopus, is slowly but surely spreading its death-dealing tentacles west and north. Last season, and again this season, drought has taken its toll in places where good crops were the rule instead of the exception. It has taken a little over 25 years for our western country to arrive at its present stage of development, and unless immediate direct action is taken to combat drought, 25 years hence will see a desert plain stretching approximately from Edmonton east to Winnipeg and south to the international boundary."

It is difficult to suggest just what remedial measures should be adopted. But it seems that a good plan would be to irrigate areas where this is feasible by the diversion of rivers, the construction of canals and reservoirs. Other sections where irrigation projects would be impracticable and too costly might well be reverted to grazing lands as Nature had intended them to be.

"No man can be loyal to American institutions and believe in a single fundamental principle of Fascism and Nazism." — William E. Borah.

Hard to Believe How Time Flies

AUGUST 19.

1907 Resignation of Duncan Walker as inspector of schools is accepted by the Board of Education.

Mabel Curtis is presented with a purse by friends at George St. Methodist church before leaving for the British Columbia Mission field.

S. Dickson Hall has returned from a buying trip to France, Germany and England.

New hay is selling on the local market at $13 and $14 a ton.

Mayor McWilliams has been attending the convention of the union of Canadian Municipalities at Port Arthur.

1917 Lieut. Grant Mowat and Gunner W. A. Toms of Petersborough are officially reported killed in action.

Stoney Lake is swept by a fierce electric storm, during which the cottage of T. H. O. Denne is struck by lightning.

Harry Brant, former Peterborough shortstop is badly hurt when struck on the head by a pitched ball in a game at Grand Rapids.

It is announced that the net proceeds of the recent Stoney Lake regatta were $269.92. The money has been turned over to the Red Cross.

Marie Dressler is billed at the Empire in "Tillie Wakes Up."

1927 Two timber wolves are seen by Fred Jopling and S. Mcmanus near Buckhorn.

W. J. Creally and Walter Pilling are injured in a fall from a scaffolding at the Westclox plant an extension is being built.

The annual social of St. Martin's church, Ennismore is a successful event.

Arthur Costello, Grand Knight of the local Knights of Columbus has returned from attending the Supreme Council Convention at Portland Ore.

Havelock ball club defeats Tweed 7 to 5 to win the Trent Valley League championship.

To the Editor

A FAMOUS MISSION

Editor Examiner:

Sir: The most famous Protestant mission in the world is The China Inland Mission with head quarters at Shanghai, the present war - torn Chinese City. This mission is entirely independent of all other religious organizations and is ruled exclusively by its own directorate in that city. It was founded in 1866 and has three main divisions or branches:

1. The religious branch which through its missionaries in Inland China teach the Christian religion. The tenets of its faith are the old simple supernatural gospel teachings of the Old Belief and it has guarded against modernism by a proviso that any one finding himself or herself no longer able to subscribe to the Old Faith must straightway withdraw and leave its service. People have often asked how this mission is affected by the higher criticism and other modernistic innovations and they will find their answer in this proviso. It is not affected by it at all although attempts have been made to introduce their mission. It is supported by contributions from all over the world of which it gives a strict accounting.

2. Its medical branch is fully up-to-date and has been the means of alleviating much suffering.

3. But it is through the Teaching or Educational Branch that it does its most affective work not teaching the pupils simply how to think but what to think and it is needless to say that the gospel is the main consideration.

A system of education which ignores Christianity would not be introduced or tolerated in its schools and not only do the Chinese learn the English language and the religion of Christ but the teachers are enabled to learn Chinese and how to impart their religious teachings in that language.

READER.

Peterborough, Aug. 18.

"I believe the dictatorships that threaten our peace today have in them the seeds of their own destruction." —— Charles P. Taft.

YOU ARE CORDIALLY INVITED TO INSPECT THE WESTINGHOUSE BOOTH IN THE MAIN BUILDING, AND TWO TRAILERS DISPLAYING A FULL LINE OF ELECTRIAL SUPPLIES PRESENTED AT THE PETERBOROUGH INDUSTRIAL EXHIBITION BY KEN. McCANNAN, THE MAN WHO RUNS THE BUSIEST RADIO AND ELECTRICAL SHOP IN PETERBOROUGH.

MARKET QUOTATIONS

Quotations Complete To Closing Time

Toronto Mining

Biggar and Crawford

	High	Low	Close
Acme Oil	14	14	14
Astoria	9¼	8½	9¼
Ajax Oil	30-40		
Aldermac	120	118	120
Anglo Huron	590	580	585
Armfield	37⅛8		
Ashley	8		
Bagamac	35-38		
Bankfield	80	75	76
Base Metals	29-30		
Bear Explor	36-38		
Beattie	121-129		
Big Misacuri	52-54		
Bobjo	17	16	16
Bralorne	715-760		
Bidgood	70	63	63½
Buffalo Ank	10⅝-10⅝		
Can Malart	137	135	135
Cent Pore	13-14¼		
Castle Treth	90		
Central Pat	290	280	280
Chromium	78-85		
Chibougamau	52	40	47
Dalhousie Oil	80-90		
Dome Mines	42⅜	42	42
Eldorado	282		
Falconbridge	775	765	770
Goda Lake	67	65	66
Goldale	25	25	25
Francour	75	70	70
Federal	11⅛	11	11⅛
Harker	16½	15	15
Jacola	34-37		
Gunnar	85		
Hard Rock	145	138	138
Hollinger	12⅛	12⅛	12⅛
Howey	41	40	40
Hudson Bay	33½	32¾	32¾
J M Cons	21⅛		
Kirk Hudson	160		
Kirk Lake	141	135	138
Kerr	250	245	245
Lakeshore	51	50⅜	51
Lapa	72	71	71
Lebel Oro	21	20½	20½
Mitch	68	65	65
Little Long L	555	540	540
Macassa	595	585	595
McIntyre	36⅛	35⅜	36¼
McKenzie R.L.	131	130	130
MacLeod	205	198	199
McVittie	30		
McWatters	50	49	50
Min. Corpoartion	375	370	370
Moneta	175	168	168
O'Brien	605	600	600
Noranda	64¾	64	64
Nordon Oil	20-1½		
North. Canada	68-73		
Omega	58	56	57
Pamour	305	300	305
Parkhill	18½		
Paymaster	63	60	60
Pend-Oreille	440	425	425
Perron	112	105	10
Pickle Crow	575	656	565
Perrson	575	565	565
Pioneer B.C.	39-405		
Premier	225-239		
Powell	158	147	147
Preston	130	128	128
Read Authier	385	380	380
Red Lake G.S.	37	35	35
Reno	91		
Robb-Monbray	18	17	18
St. Anthony	165	162	162
San Antonio	290	285	290
Siscoe	390	380	380
Stadacona	135	132	132
Sudbury Basin	450	450	450
Sullivan Cons.	135		
Sylvanite	340	330	330
Shawkey	66	65	65
Tech-Hughes	635		
Toburn	360-70		
Towagamac	122	120	122
Ventures	8-875		
Waite-Amulet	390	375	375
Wright-Harg	665	655	655
Sladen	111	105	111

Toronto Stocks

Leeming and Leeming

	High	Low.	Close
Abitibi	6¼	..	..
Abitibi Prfd.	..	..	60½-61½
Beauharnois	8	..	..
Bell Tel.	170	169¾	170
Brazilian	26	25⅛	26
Brew. Corp.	..	..	2¾-3⅛
Brew. Corp. Prfd.	..	..	21½-22½
Bakeries	20¼	19⅜	..
B.A. Oil	23	22⅞	..
Build. Prod.	..	..	61½-63
Burt F. N.	..	..	41-42
Can. Bud	..	..	8¾-9
Can. Cement	16	..	..
Can. Car & F.	16¼	..	..
Can. Pacific	12	..	..
Can. Alc. A	6¾	6¾	6¾
Can. Oil	..	..	14¼-16
Cockshutt	..	..	14¼-16
Con. Smelt	85¼	85	86
Dom. Bridge	..	..	49 bid
Ford A	25	..	..
Fanny Farmer	25¾	25¼	25¾
Con. Gas	200	..	..
Gyp. L & A	..	..	13¼-14¼
Gen. Steel W.	..	..	16¾-17¾
Ham. Bridge	15½	..	..
Imp. Tobacco	14¾	..	..
Imp. Oil	21	20¾	21
Int. Pete	36	34¾	34¾
Loblaws	25	..	..
McC. Front.	..	..	11¾-12¼
Massey Harris	10¼	10	10
Massey Harris Prfd.	57¾	57½	57¾
Nickel	64¾	64½	64½
Rogers Maj.	..	..	6¼-7
Steel of Can.	85½	..	..
Westons	13⅞	13½	13½
Walkerville Brew.	2¼	..	..
Walkers	50	49¾	49¾
Walkers Prfd.	19¾	..	..

New York Stocks

Biggar and Crawford

	High.	Low.	Close
Atchison	77⅞	77¼	77½
Amer. Can.	108⅞	108¼	108⅞
American Smelting	95¼	95	95
Amer. Tel & Tel	170⅛	..	..
Amer. Rolling Mills	30⅝	..	..
Anaconda Copper	59⅜	59¼	59⅜
Balt. & Ohio	27	26⅜	26⅞
Baldwin Loco	5½	..	..
Bendix Avn	19⅜	..	..
Bethlehem Steel	100⅛	98½	98⅝
Briggs	47	46¼	46¼
Canadian Pacific	11⅝	..	..
Chrysler	116⅝	114½	114½
Columbus Gas	12⅞	..	..
Dupont	160½	..	..
Elec Bond & Share	18⅛	..	..
Gen. Electric	56⅛	56	56¼
Gen. Motors	57⅜	57	57
Goodyear	42⅜	41⅜	41⅞
Int. Harvester	117	116½	116½
Int Nickel	64⅞	64⅛	64⅛
Mont Ward	63⅞	62⅜	62⅜
Nash Motors	18⅜	18⅛	18⅜
N.Y. Central	39½	39¼	39½
North American	25⅜	25	25
Pack Motore	8⅞	..	..
Penn Ry	36¼	36	36
Radio Corp	11	10⅝	10⅝
Stand Brands	11⅞	11⅜	11⅞
Std Oil of N.J.	68	67¼	67¼
Studebaker	14⅛	14	14⅛
South Pacific	45⅝	45½	45⅝
Timken Roll B	65½	..	..
Union Pacific	120½	..	..
United Corp	5⅜	5¼	5¼
U.S. Steel	117	115⅝	115⅞
Westinghouse	156	..	..
Yellow Cab	23¼	22½	22⅝

Grain Quotations

Leeming and Leeming

CHICAGO WHEAT.

	Sept.	Dec.	May
High	116⅝	112¼	114¾
Low	106⅝	108¾	110⅞
Close	107	109	110

WINNIPEG WHEAT.

	Oct.	Dec.	May
High	127¼	124	125⅞
Low	124	120¼	122
Close	124¼	120⅝	122

Hog Quotations In Peterborough

THURSDAY, AUGUST 19

Canada Packers quote:

Hogs—Live, $10.15; dressed weight $13.40.

No. 1 sows, 4c off bacon prices.

Cream—No. 1 (off truck), 27c; No. 1 (delivered), 27c.

Special 2c per pound premium.

Butter—Prints, No. 1, 29c; No. 2 27½c. Solids No. 1, 27c; No. 2, 26c.

Eggs—Large 20c; medium, 18c; pullets 16c; C grade, 14c.

Dealers quote:

Fall wheat, $1.06; oats, 42c; malting barley, 60c; rye, 75c; buckwheat, 70c.

Daily Bus Service Will Be Continued

(Examiner Correspondence.)

HASTINGS, Aug. 19.—High School pupils from Hastings and Westwood district will have the regular daily bus service to Norwood High School for the coming term, it was decided at a meeting of the High School Board on Monday night in Norwood. Rumors were circulated about this village to the effect that the service was being discontinued, supposedly because of the county grant to the school being cut because some pupils from Peterborough County leaving the county for their high schooling. Ed. Sargeson, of Westwood, the bus driver, said one change in the system had been made by the board regarding the collection of fares, and that he will do the collecting in place of the School Board, as before.

School Report

ST. MARY'S SCHOOL, ENNISMORE.

Names in order of merit:

Senior Fourth—Carl Twomey, rec.

Junior Fourth—Teresa Crough, rec.

Senior Third—Norma Crough, Jean Twomey, Earl Twomey, Eddy Ayotte, Harold Killen, Olive Murray.

Junior Third — Ethel Cavanagh, Florene Killen, Alma Murray, rec.

Second—Frank Moloney.

First—Rita Murray, Clemon Peters, Kathleen Peters, Allan Peters.

Beginners—Dougas Peters, Alma Twomey.

Marie Sullivan, Teacher.

With due of $2,500 a year, a trout fishing club in England has a long waiting list.

WALLING DEFENDS TITLE ON FRIDAY

(Continued from Page 1)

sawyers Alphonse McManus, R.R. 1, Peterborough, made fastest time. His actual time for a triple cut through a four-foot length of hard six-inch maple was 1.51 2-5 seconds. He drew a 10-second penalty on the grading, making a B instead of an A grade.

Harold L. Garner, managing director of The Examiner, welcomed contestants to the second annual World's Championship Buzzsaw Contest, and called on Mr. Duffus to declare the contest officially open.

"A Manly Art."

"In some parts of the country," Mr. Garner said, "buzzsawing is now only a lost art, but an unheard of accomplishment." He asserted The Examiner was always glad to sponsor any movement that might help to cement a better understanding between city and country, and he believed the buzzsaw contest was a means of keeping alive a "manly art" and of bringing together the finest in their line from all parts of the country.

He announced that the world's champion and the leading three contestants on Thursday and the three leading contestants on Friday would be offered contracts to appear before the grandstand at the Exhibition on Friday evening. These will include Bracy, Fry, and McManus among to-day's contenders.

In declaring the contest open, Mr. Duffus congratulated the management of The Examiner for sponsoring such an activity and remarked on the fact that it was originally conceived and planned by the late Perry J. Giffen, former managing director of the newspaper. The speaker took the opportunity of expressing publicly a word of welcome to Mr. Garner, successor of the late Mr. Giffen, and declared that in a brief time he had won his way into the confidence of the people of Peterborough. "It is well we have men of his type interested in public affairs," he stated.

The Officials.

Fred Scates officiated once again as efficient Master of Ceremonies; other officials of the ring being as follows: Judge, Herbert Crary, Timers: Gus White, Nagle Phelan, G. H. Roper. Starter, J. J. Duffus, M.P.

To-day's contestants and their times and gradings were:

Edward Rose, 423 Driscoll Terrace, 3.15 A.

Alphonse McManus, R.R. 1, Peterborough, 1.51 2-5 B.

Ray F. Fry, 171 Aylmer street 3.11 A.

Rupert Brady, 177 Douro Street, 2.59 A.

Fry, recent hero of a rescue from drowning entered the contest after completing his work on the night shift at Canada Packers Limited, and put up a creditable performance that should assure him a place in the finals to-morrow.

Jack Wood of St. George, Ontario, who took high standing in a backsaw contest sponsored by The Brantford Expositor following The Examiner contest last year, arrived in the city to compete for the world title. Declaring he was selected to come here by Jack McNabb, former alderman of this city, Mr. Wood claims his time last year was 42 seconds flat. He looks like a serious contender for the honors.

Most of those entered for to-morrow morning made excellent showings last year. They include such 1936 finalists as Manley, McLennan, Orde and Moloney.

Cheese Quotes Produce and Livestock

MONTREAL FLOUR AND FEED

Cash grains: No. 1 Northern wheat, $1.40½; No. 2, $1.36½; No. 3, $1.34½; No. 2 C.W. oats, 58c; No. 3, 55c; No. 1 feed oats, 53c; No. 3 C.W. barley, 66½c; No. 5 barley, 63½c; Argentine corn, 81c. Per bushel basis track, Montreal ex-store, corn being "in bond."

Spring wheat flour.—First patents, $8; seconds, $7.60; bakers', $7.50, per barrel in 98-lb jute bags, delivered Montreal freight points.

Winter wheat flour. — Choice grades in carlots new (to arrive), $5.20 to $5.25; choice grades, in broken lots, new (to arrive), per barrel, ex-store, $5.40 to $5.45; white corn flour, per barrel, in jute bags, delivered to the trade $6 to $6.20.

Millfeed — Bran, $25.25; shorts, $27.25; middlings, $41.25, per ton, car lot or mixed carlot quantities delivered in Montreal freight points.

Brewers' dried grain: Wholesale, $23 per ton; retail, $25 per ton.

Rolled oats, bag of 80 lbs., delivered to the trade, $3.45, which includes sales tax.

Baled Hay: Ex. No. 2 timothy, $10; No. 2, $9; No. 3, $7. Per ton, f.o.b. cars, Montreal.

MONTREAL LIVESTOCK

Little trading activity was apparent on any section of Montreal livestock markets yesterday and prices were mostly steady and unchanged. Cattle division was totally idle as prices went unestablished on few offerings.

Receipts: Cattle, 110; calves, 188; sheep and lambs, 94; hogs, 43.

Veal calves sold from $6 to $8 with drinkers from $4.50 to $6 and grassers from $3.50 to $4.25.

Good ewes and wethers went at $8.50, with culls and bucks at $7.50. Sheep sold mostly $3 with a few yearlings at $5.

Bacon hogs, fed and watered, sold at $10.75 with selects at the usual $1 premium. Lights were cut at $1 to $2 a cwt. while sows went from $6.50 to $7.50.

MONTREAL PRODUCE

A firmer trend appeared for eggs on Montreal open produce markets, while butter eased slightly.

Graded egg shipments in carlots or or less were quoted at 26 to 28½c a dozen for grade A-large, 26 to 26½c for A-medium, 22½ to 23c for B-large, and 20 to 20½c for C. Receipts: 427 cases.

Butter was quoted nominally at 26½c a pound for carlots or less of No. 1, while lots to retailers were 27½c for solids and 28c for prints. Receipts: 6,143 boxes.

Cheese was quoted at 13¾ to 14c a pound for Ontarios, with Quegecs at 13¾ to 13¾c. Receipts: 6,143 boxes.

Potatoes.—Quebec new whites No. 2, 80's, 40 to 50c.

WINNIPEG GRAIN

WINNIPEG, Aug. 19—(CP). — Increased hedging pressure of new crop wheat sent wheat futures down more than two cents on the Winnipeg Grain Exchange, with closing prices 2⅜ to 2⅞ cents lower. October, $1.24¼, December $1.20⅝ to ⅝, and May $1.22 to $1.22¼.

Lack of aggressive purchases to counteract increased selling of new wheat led to irregular fluctuations during the session.

Yesterday's Quotations.

Futures:

Wheat—	Open	High	Low	Close	Prev. Close
Oct.	128	128⅜	126½	126½	129
Dec.	125	125⅜	123⅜	123½	126¼
May	126½	126⅝	124¾	124¾	127¼

ONTARIO GRAIN

TORONTO, Aug. 17.— Approximate prices track shipping point:

Wheat, $1.05 to $1.07; oats, 41c to 43c; barley 54c to 57c; corn, 78c to 82c; rye, 75c to 80c; malting barley, 59c to 62c; milling oats, 41c to 43c.

TORONTO CHEESE

TORONTO, Aug. 19. — (C.P.). — Wholesale cheese prices were unchanged to-day as dealers bought large, colored, paraffined and government grades at 14¼c.

Wholesalers offered cheese to retailers at the following prices: New, large, 15¼c; twins, 15½c; triplets, 15¾c. Old, large, 19c; twins and triplets, 19½c; medium, 18½c; twins and triplets, 18¾c.

TORONTO POULTRY

TORONTO, Aug. 19. — (C.P.). — Wholesale prices on dressed poultry were unchanged to-day.

TORONTO PRODUCE

TORONTO, Aug. 19. — (C.P.). — Wholesale prices (United Farmers Co-operative Co.) for Toronto delivery today were:

Eggs, dozen: Grade A large, 24c; grade A-medium, 23c; grade B, 19c; grade C, 18c.

Churning Cream. — No. 1 lb., 27c; No. 2, lb. 25c.

Butter No. 1 solids, lb., 27c; No. 2 solids, 26c.

Potatoes—Ontario, new, bag, f.o.b. at shipping point, 65c.

Mill feed. — Bran, 27; shorts, 32; middlings, 40.

FRUIT AND VEGETABLES

TORONTO, Aug. 19. — (C.P.). — Wholesale prices on fruit and vegetables supplied by White and Co. were unchanged to-day.

ONTARIO HOG PRICES

TORONTO, Aug. 19. — (C.P.). — Further declines in bacon hogs were noted at five points to-day, while other reporting markets were steady. Drops of 10 to 90 cents were posted at Brantford, Hull, Stratford, Chatham and Kitchener.

Liveweights. — Brantford, $10.40; Hull, $10; London, $10.25; Stratford, $10, Peterborough, $10.15; Chatham, $9.75.

Dressed-weights.—Barrie, $14.45; Hull, $13.75; London, $13.65; Peterborough, $13.40; Stratford, $13.35; Kitchener, $13.30; Chatham, $13.

BUFFALO LIVESTOCK

EAST BUFFALO, N.Y., Aug. 19—(AP).—Hogs 100; good and choice, 190 to 225 lbs., $13.10; few 280 lbs., butchers, $12.50; trucked in, 170 to 210 lbs., $12.60 to $12.75.

Cattle, 200; steers and heifers, $7.60 to $8.35; low cutter and cutter cows, $4.50 to $5.65.

Calves, 100; good and choice mainly, $13.

Sheep, 400; ewes and wethers, $10.75 to $11; bucks, $1 less; plain and medium, $8 to $10; fat ewes, $5 to $5.25.

MONTREAL POULTRY

Poultry prices per lb.: Grade "A" milkfed chickens 6 pounds up, 27c lights, 4 to 5 pounds up, 24¼ to 25c; grade "B" 6 pounds up, 25c; select A's, 25c; B's, 23c. Fowls, 5 lbs. up, "A" 19c; "B", 17c. Ducks, 17c.

Scene Of The Kurd Revolt

WHERE FRENCH FIGHT SYRIAN REBELLION

This map shows where a rebellion of Mohammedan Kurds has broken out against French rule in Syria. France has sent bombing aeroplanes and motorized infantry into action to suppress the rebellion.

Grade "A" turkeys, heavy weights, 23 to 24c; lights, 20 to 22c. ((Prices nominal).

CAMPBELLFORD HOG PRICES

CAMPBELLFORD, Aug. 19—Bacon prices held steady on the local market with two car loads of hogs being shipped to Peterborough at $10.50 live weight. One car of mixed cattle shipped to Montreal brought from 2 to 6 cents.

TORONTO LIVESTOCK

TORONTO, August 19.—(C.P.). — Hogs dropped 25 cents on the Toronto Livestock Market to-day. Trade in store cattle was fairly active at prices 25 cents or more lower for the week. Killing cattle were dull and a large holdover appeared likely. Calves were weak and lambs steady while no sheep were offered. Cattle holdover from Tuesday was 3,700 head.

Receipts reported by the Dominion Livestock Branch were: Cattle, 520; calves, 60; hogs, 240; lambs, 40.

Plain stockers sold at $3 to $4, while better grades reached $5.25. A few common to medium butcher cattle brought $4 to $6.50.

Veal calves ranged from $5.50 to $9.50.

Off-truck bacon hogs closed at $10.50.

Some good ewe and wether lambs were priced at $9.25.

MOORS REVOLT.

LONDON. — A Spanish Press Agency dispatch to-day from Valencia reported three companies of Moorish insurgent troops and one company of Spaniards had revolted at Malaga, on the southern Mediterranean coast.

BRIGADE SERGEANT SAVED BOY'S LIFE

Members of St. John Ambulance Brigade were conspicuous in the crowds at the Exhibition Wednesday, but their special knowledge and skill were fortunately not required on the opening day. Several of the men informed The Examiner that Sergeant Robert Blair of the local Brigade had restored a boy who was rescued from drowning at Sunnyside Beach, Toronto, Monday.

Ian Cameron, 160 Livingston Avenue, Toronto, was under water nearly three minutes, and seemed lifeless when he was brought ashore. Mr. Blair heard the calls for emergent help, and applied artificial respiration, until the boy's breathing returned. At that stage a lifeguard came along and received all the credit for the successful resuscitation.

LAKEFIELD

Mrs. A. E. Higgins of Lakefield, returned on Thursday from a motor trip to Ottawa, Ont. She was accompanied on the trip by two nieces, Misses Doris and Alice Sherwood of Toronto.

Mrs. J. C. Smith and family and Miss A. McKibbin are spending a couple of weeks in the Muskoka Lakes.

Miss Thelma Carveth of Lakefield has just returned from a motor trip to Algonquin Park.

Mrs. W. J. Sherwood of Toronto, and Mr. and Mrs. Harry Sherwood and family, of Toronto, spent the week-end in Lakefield the guests of Mr. and Mrs. A. E. Higgins.

Miss Bessie Madill and Mr. Ivan Madill returned last week from a motor trip to Algonquin Park.

Mr. Robert Spence, who has been in Toronto attending the summer school in connection with the University of Toronto, returned last week to his home here.

ROWE PROMISES NO DICTATORSHIP

SARNIA, Ont., Aug. 19.—(CP).—Hon. Earl Rowe, Ontario Conservative leader, speaking here last night challenged Premier Hepburn 'to deny he is not planning to negotiate new Hydro contracts because he finds himself faced with a Hydro shortage."

Mr. Rowe said it was presumptuous of the Administration to seek support because it was a bulwark of law and oder.

"We have never had a more lawless government than is at present sitting at Queen's Park," he said, declaring the "black flag of repudiation" had been raised by Ontario when contracts for power were nullified.

Labor has the right of free association and collective bargaining, said Mr. Rowe, and "I favor the right of the secret ballot by which the worker may state his views within the union.

No Dictatorial Attitude.

"There will be no dictatorial attitude towards labor as far as I am concerned," he said. 'I propose to say 'I trust the man who toils and I expect him to trust me.' No other policy can endure in the system of British justice. I saw to the laborer it is his business to join what labor organization he thinks fit, while it is my responsibility to maintain and properl yadminister law and order in the province.

The Hepburn governments surplus was achieved because taxation was raised to new heights, Mr. Rowe said. In 1936 Ontario tax revenues reacher $82,000,000, higher by $32,000,000 than the Conservative collections in 1933.

"He curtailed expenditure under the pretext of economy," he said, charging Premier Hepburn had reduced essential services that the budget might be balanced.

"What sort of economy allows insane asylums to be overcrowded, so patients sleep in corridors?" asked Mr. Rowe.

The Conservative leader said the Liberals had created new boards and commissions, instead of reducing them, and that there were now more civil servants than at any time in Ontario's history.

SEARCH FOR OIL

LONDON—(CP). — The government has approved 69 prospecting licenses for oil in England and Scotland, indicating the wide scale on which the search for oil is being conducted.

COE HILL

Mrs. C. T. Rollins has returned home after spending a long time in Kingston Hospital.

Mrs. James Peters is spending a few weeks with her daughter in Hamilton.

Mrs. Roy Brown, also Mrs. William Huffman and family motored from Trenton to the village to visit her mother, Mrs. Fred Landon. Mrs Roy Brown visiting Mrs. M. Doxsee of Purdyville.

Lloyd Warner has left for Peterborough to visit friends and relatives.

Mrs. William Belton of Coe Hill and sister Miss Winifred Nelson of Galt, also a friend, Miss M. Ballantyne of Kitchener, stopped to Bancroft on Thursday.

Miss Mattie Hardinge is visiting in Napanee.

Mrs. Clarence Post of Glen Alda is visiting her sister-in-law, Mrs. Fred T. Walker.

Miss Ruth Sloan of Toronto and Berna Isaac of Havelock spent a week here with George Sloan.

Mrs. William McCormick spent Thursday evening in Lakefield with her daughter Irene.

We regret to hear of the sad death of Mrs. Harry Berridge of Matheson, New Ontario, who passed away on Thursday, August 12, aged 30 years. She was the youngest daughter of the late Albert Ingram, who passed away two months ago, also is a sister of the late Mrs. Herbert Peacock, who passed away three days following her father's death.

Mr. and Mrs. Franks and family of Toronto are spending a couple of weeks camping here.

Mrs. Warden of Snow Lake, two miles north-west of here, is spending a few weeks with her daughter, Mr. and Mrs. Arthur Smith.

Mr. and Mrs. Graham and family of Toronto left for home on Thursday after camping on the beach shore here for two weeks.

Mr. and Mrs. Sanders and family of Belleville left for home on Friday after camping here for two weeks.

Need Cash?

AND WHO DOESN'T

A little ready cash on hand is a wonderful thing in an emergency. The families who have the habit of shopping at Elliott's Drug Store never worry the men with "money to loan" for they save on their Drug Store bill by taking advantage of such SAVINGS as shown on Page 10 of this issue.

When in Need of Drugs "QUICKLY"—Phone 15

Elliott's REXALL DRUG STORE

313 GEORGE ST.

FEDERAL COLLEGE

A fine Institution whose main purpose is to help young people to a complete and successful life

Expert Tuition at No Extra Cost

R. M. HOUSTON, F.C.I.

134 Hunter St., West

Bargain Excursion to Rochester, N.Y.

SATURDAY, AUGUST 21

(Via C.N.R. Rail to Cobourg and DeLuxe Steamship "ONTARIO")

Return Fare $2.55 from Lindsay

$2.30 from Peterborough

Use C.N. Rail to and from Cobourg to connect with steamer Leaving Cobourg Dock 3.45 p.m. (S.T.) AUGUST 21

Arr. Rochester, N.Y., B. & O. R.R. 9.20 P.M. (S.T.) AUGUST 21

Returning—Lv. Rochester, N.Y., B. & O. R.R. Station 8.30 a.m. (S.T.) AUGUST 23

Tickets and Information from Agents T-376A

CANADIAN NATIONAL

CLARK'S SOUPS

In the following flavors: Scotch Broth, Ox Tail, Tomato, Green Pea and Celery

Special Tin 7c

CLARK'S SPAGHETTI— 16-oz. tin - - - 9c

2 Jumbo Tin - - - 14c

European Style Clark's Goulash - 2 Tins 25c

Lealand Brand Dill Pickles - - - - Handy 8½-oz. Bottle 10c

Chocolate, Maple, Strawberry and Orange Junket Ice Cream Mix SPECIAL 3 pkgs. 27c

WESTON'S FANCY Assorted Biscuits, lb. - - 19c

Combination pack. Plain and stuffed. York Brand Olives 18-oz. btl. 33c

The delicious choclate food drink. MALTONE - 16-oz. tin 33c

Bright's Fancy Quality TOMATO JUICE - - - Large 25½-oz. Tin 10c

BREAKFAST BACON— Sugar Cured, lb. - - 29c

Rindless, lb. - - 33c

PORK SAUSAGE - 2 lbs. 25c

YOUNG FRESH LAMB— Boneless Shoulders, lb. - 19c

Fresh Pork SPARERIBS 2 lbs. 23c

PEAMEAL PICKLED PORK ROLLS, lb. - - 25c

CHOICE VEAL— Boneless Leg Fillets, lb. - 20c

Boneless Shoulder Fillets, lb. 16c

F —&— MARKETS G

CHOWN CONTINUES Offering To The People of Peterboro'

Better Bargains in Hardware

Coleman

INSTANT GAS STOVES

DE LUXE—3-BURNER LOW OVEN RANGE

Ivory porcelain and enamel finish with black trim. Built-in oven 15" x 15" x 15⅝" wide. Large utensil cabinet. Removable fuel tank. Overall dimensions 31¼" x 20¼" x 35" high. Raised cover adds 16"

ONE SLIGHTLY USED. REGULAR $2.00 ..... 57.85

Standard

Constructed exactly the same as "De Luxe". Has open grate top, one cover 56.15

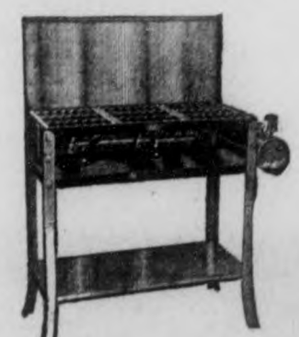

MODERN RANGE

No. 974B. Three Band-a-Blu burners. Ivory and green baked enamel finish. Overall dimensions 37" x 16" x 40" high. Open grate cooking top 14" x 31" 30.95

SLATE SURFACE ROLL ROOFING

36" wide, 108 sq. ft. in colors of red or green. 90-lb. rolls. Each 3.25

Special! Exhibition Paint

SPECIAL BROWN

The same paint as used on the Exhibition Fence. Suitable for Fences, Barns, Garages and other exterior wood surface.

One-gallon cans 1.39

TWO for 2.49

Phone 729 HUBERT CHOWN HARDWARE 417 GEORGE ST. - OLD EXAMINER BLDG. Phone 729

SOCIAL AND PERSONAL

Miss Joan McCarthy of Perry street is visiting her cousins, Eileen and Mary O'Brien, in Norwood.

✧ ✧ ✧

Mrs. M. Fletcher of Murray street left yesterday morning for a two weeks' vacation in Bermuda.

✧ ✧ ✧

Mr. and Mrs. Stan. G. Gillespie are holidaying at Milwaukee, Wisconsin.

✧ ✧ ✧

W. A. McCannon of Toronto is the guest of Mr. and Mrs. H. J. McCannan of Walkerfield avenue.

✧ ✧ ✧

Miss Marion Henson and her brother, Billy, are holidaying with Miss Elliotson of Stewart Street.

✧ ✧ ✧

Mrs. A. Amory of Toronto is spending a week's holiday with her sister, Miss L. Elliotson of Stewart Street.

✧ ✧ ✧

Bob Coleman of the staff of the Bank of Montreal in Westport, Ontario, is spending a vacation at his home on London Street.

✧ ✧ ✧

Miss Dorothy Rowland has returned home after spending nine past few days with friends and relatives in London and Oshawa.

✧ ✧ ✧

Mr. and Mrs. J. H. Daynes and infant son of Toronto, are visiting Mrs. Daynes' parents, Mr. and Mrs. H. J. McCannan of Walkerfield avenue.

✧ ✧ ✧

Mrs. Peter Milloy of Parnell street has returned home after spending three weeks with her son, James S. Milloy and family in Washington D.C.

✧ ✧ ✧

Dr. Harry Ebbs of Birmingham, England, has left for Algonquin Park after spending a few days with his parents, Mr. and Mrs. J. W. Ebbs of Mark street.

✧ ✧ ✧

Congratulations to Miss Marita Shaughnessy, daughter of Mr. and Mrs. Sylvester S. Shaughnessy, who has successfully completed the Summer Course of Education at Queen's University, Kingston.

✧ ✧ ✧

Miss Izabel Wood of St. Catharines has returned home after spending a short time as the guest of Miss Muriel Wilson of Aylmer Street. Previous to staying in town, Miss Wood and her hostess were holidaying at Stoney Lake.

✧ ✧ ✧

Mrs. William Jones of 281 Romaine street, is celebrating a birthday anniversary to-day.

✧ ✧ ✧

Mrs. Arthur O. Meyers and daughter, Betty of Sherwood Forest, Detroit, are the guests of Mr. and Mrs. C. B. Roulley, at Stoney Lake.

✧ ✧ ✧

Mrs. George Scholey, formerly Gladys Clark, whose wedding took place August 6, was hostess for a pleasant evening at her home recently, when her associates of the C.G.E. presented her with a miscellaneous shower of gifts.

✧ ✧ ✧

Dr. and Mrs. M. C. Goodwin have returned home after an absence of nearly three weeks, during which time Dr. Goodwin took a post-graduate course at Pittsburg, Penn., and they also attended the Pan-American Exposition at Dallas, Texas.

✧ ✧ ✧

Employees of J. K. Hughes Have Enjoyable Outing

Employees of J. H. Hughmes &%

Thirty employees of J. H. Hughes, Ltd., and their families and about twenty-five Cities Service dealers of this city and vicinity, with their families, were treated to a most enjoyable outing by J. K. Hugnes yesterday. The excursion steamer Stoney Lake was chartered, and a trip made to Wallace Point, where a program of races was followed by supper. A further trip was then made down the river, with round and square dancing to music supplied by an orchestra being enjoyed in the early evening on the return trip. Perfect weather conditions prevailed for a most delightful cruise. Officials of the Cities Service, General Motors and Dominion Rubber Company were present.

✧ ✧ ✧

Shower For Miss Jennie Smart

Mrs. R. Kitchen and Miss Jessie Martin were hostesses this week for a delightful pantry shower given in honor of Miss Jennie Smart, a bride of the month.

A most enjoyable evening was spent with games and contests, and opening the gifts to the bride-elect. Refreshments were served by the hostesses.

Among those present were: Mesdames Smart, Northam, G. Luff, Wood, Rose, J. Luff, R. Kitchen, P. VanNest, Baldry, and the Misses Jennie Smart, Jessie Martin, Doreen Elliott, Marion Wood, Bertie Frost, McDonald, Jean Hammond, Dorothy Swanger, Dorothy Drysdale, Gladys Langton, Dorothy Seabrook, Eileen Sophia, Eleanor Gibson, Helen Humber, Dorothy Deline, Mary Eason, Violet Walsh, Betty Northam. Those unable to be present who sent gifts included: Vera Leggitt, Beverley Lowell, Marjorie Menzies, C. Heal, Fern VanNest.

✧ ✧ ✧

Homemaking Clubs, Judging and Demonstrations at P.I.E.

An intensely interesting spot yesterday at the Peterborough Industrial Exhibition was the tent where one hundred and five girls took part in the exhibits, judging and demonstrations of the Home-making Clubs of seven counties, namely Peterborough, Hastings, Northumberland, Durham, Victoria, Prince Edward and Ontario.

Beginning at nine in the morning, the judging made rapid progress, each team being allowed 15 minutes. Dresses, slips, garment bags, school lunches, and tea biscuits, etc., were judged.

In the afternoon, demonstrations were given by teams (composed of two or three girls) from each county. These were exceptionally well handled and covered the various projects the clubs have been studying since last October. These are: The Supper Club project, Clothes Closets Up-to-Date, Well Dressed and Well Groomed Girl, Dressing of Home-Grown Vegetables, Cottons May Be Smart, and Summer Clothes For Girls Project.

Miss G. Pollard, Home Economics coach of the clubs, Miss V. Banbridge of the Women's Institute Branch of the Department of Agriculture, Toronto, and Mrs. C. Mann of this city are in charge of the judging and demonstrations. The list of prize-winners yesterday appears elsewhere in this edition.

✧ ✧ ✧

Halloway—McInroy

MARMORA, Aug. 19.—In the presence of a large congregation of relatives and friends, a very picturesque wedding was solemnized in St. Andrew's United church, Marmora, on Wednesday, August 18th, when Bernice Margaret McInroy, daughter of Mr. and Mrs. Charles McInroy of Deloro and John Halloway, son of Mr. and Mrs. Fred Halloway of Detroit, Mich., were married.

Rev. C. W. Hollingsworth was the officiating minister. The bride, who looked charming in white satin with matching accessories and carrying a bouquet of cornflowers, roses and lily of the valley, was given in marriage by her father. She was attended by her sister, Miss Doris McInroy who was becomingly attired in blue satin and carried a bouquet of gladioli. Little Miss Joyce McInroy, also a sister of the bride, daintily dressed in white organdie, was flower girl.

The groom was attended by William Timmons, Jr., of Deloro. The wedding music was played by Miss Flora Sanderson and Miss Jean O'Neill sweetly sang "I love you truly." The church was artistically decorated with a profusion of choice summer blooms. Following the ceremony, a reception was held at the home of the bride's parents, at which thirty-five near relatives sat down to a delicious banquet. Following a short honeymoon which will be spent camping, Mr. and Mrs. Halloway will reside in Detroit.

✧ ✧ ✧

Apsley Visitors

Mrs. Buchanan was in Peterborough on Tuesday.

Clarence Barnes and B. Wheatley of Peterborough and Harold Sykes of Toronto, who have been with G. E. Smith's survey have gone to their respective homes.

Mrs. Alex. Woods, who is in Nicholls Hospital, is improving in health.

Mrs. Driver of Detroit is the guest of her sister-in-law and brother, Mr. and Mrs. James Downing.

Miss Betty Cole, a former teacher at Loon Lake, holidayed there last week.

Rev. C. A. G. and Mrs. Spence are visiting their daughter, Mrs. D. Shewin, in Lakefield.

Mrs. W. Wigg of Peterborough visited Mr. and Mrs. Simon Windsor on Monday.

Mr. and Mrs. C. Howe of Toronto are at their cottage at Loon Lake.

Mr. and Mrs. George Kilborn and family are spending their holidays with the former's mother, Mrs. Isabella Kilborn, of Brockville.

✧ ✧ ✧

Millbrook Visitors

Dr. and Mrs. Reynolds of Toronto are visiting at the home of her mother, Mrs. F. P. Johnson, Fallis Line. Miss Beryl Johnson, R.N., of Detroit, is also home for a holiday, and another daughter, Mrs. J. Jackson, and two children, of Owen Sound, spent a week at the homestead, returning last Monday. Clifford Reynolds, of Toronto, has been holidaying with his grandmother and uncle, Mr. Archie Johnson, during the vacation months.

Little Miss Jo Ann Harrington, of Cobalt, who has been staying with her uncle and aunt, Mr. and Mrs. G. F. Harrington, for the past three weeks during the illness of her father, Mr. Alfred Harrington, who is in a Toronto hospital, returned as far as the latter city with her mother, who was here the early part of this week.

Miss Della Mae Sisco, who has been taking the teachers' summer course at Queen's University, Kingston, is now home for the remainder of the summer vacation. Miss Sisco will teach next term at Whitfield's School when it re-opens in September, having changed from her former school at Silent Valley.

Mrs. Frank Gray and three children, Bobby, Norma and Jackie, who have been visiting her father, Lieutenant W. H. Feryer, of Peterborough, returned home on Sunday.

Master Jack Lacheur, of Peterborough, has been visiting his cousins, David and Evans Hatherly, during the vacation months.

✧ ✧ ✧

Coe Hill Visitors

Mr. and Mrs. Harry Vaughan, Sr., and family, Mr. and Mrs. Harry Vaughan, Jr., all of Toronto, spent the weekend on a fishing trip here.

Mr. and Mrs. Fred Brooks and family, Jack Moxon of Windsor, also Miss Ruth and Mr. George Armstrong of Long Branch are spending a week with their relations, Mr. and Mrs. Albert Urbach and family.

Mr. and Mrs. Franks and family left for Toronto on Monday after holidaying here.

Mr. Harvey Neil of Toronto left for home on Saturday, after a week's vacation on the shore of Eagle Lake.

Dr. Brown of Prince Edward County, also his chum, left for home on Sunday.

Mr. and Mrs. Alvin Jones and family of Sharon, Penn., also Miss Edna Elliott of Pittsburg, are spending a two weeks' vacation here.

Miss Fern Kennedy, also Mr. Murray Kennedy, of Essex, Ont., arrived on Monday to spend a week camping here.

Mr. and Mrs. G. R. Snyder of Guelph are spending a week in Mr. H. H. Johnson's cottage.

Young Womanhood Well Represented

These bonny young women picked at random from over one hundred girls taking part in Junior Farmer projects at Peterborough Industrial Exhibition, represent seven counties in Central Ontario. They are: (Seated Left to Right), Florence Metheral and Nellie Lane, Victoria County; Olive Madill and Eria Crozier, Ontario County; and Frances Wallbridge, Prince Edward County. Rear row (Left to Right), Mary Barrie and Edith Bray, Peterborough County; Lillian Pigden and Florence Walker, Hastings County; Mrs. A. McVety and Doris Dugan, Northumberland County; Mildred Hall, Prince Edward County; Beatrice Thompson and Hilda Rowland, Durham County.

—Examiner Staff Photo.

Canadian Helps British Courts

LONDON, Aug. 19—(CP).—Bound for Canada with a feather in her cap is Mrs. Jeanete Pearson, formerly attached to the Toronto Juvenile Court and the Dominion Department of Immigration.

For several years Mrs. Pearson has been busy in England under the jurisdiction of the Home Office and by special request of Lord Lissowel, making a survey to discover why 28,000 unhappy London couples appear annually in the police courts asking for separations.

Mrs. Pearson reported 90 per cent. of these marriage troubles could be solved and the couples reconciled. She recommended methods now in force in Toronto's Juvenile and Domestic courts. The report was a potent factor in the debate on the "Domestic Procedure Bill" in the House of Lords.

In the near future 400 British courts will be trying to work out marital problems on the Canadian system. The tendency of British courts has been to order separations.

Now Mrs. Pearson is off to Canada. She will also see Mrs. Franklin Roosevelt in Washington, for she has been appointed to a new commission to look into the matter of movies suitable for children. This is another movement in child welfare.

Sally's Sallies

Two things that are getting longer about women's clothes are the shoulder straps.

Visiting The Women's Exhibits At The Peterborough Exhibition

If the superlatives grow monotonous in this column I cannot help it and will trust that it will be forgiven. After a tour Wednesday of the women's work on display at the Peterborough Industrial Exhibition and with just a little understanding of the skill, thought, and hours of work which have resulted in the lovely things there, it is hard to find words to even begin to express an appreciation of them.—(L.F.)

"Grandmother's Flower Garden" is the appropriate name of the design of one of the beautiful pieced quilts. Circles formed of colorful bits of print remind one of the lovely mixed profusion of blossoms in an old-fashioned garden. "Around the World" is a wonderful piece of work. Three rows of tiny squares of print are followed by a row of plain squares around and around, all perfectly fitted and blending into a delightfully harmonious whole. In a rather striking quilt, yellow predominated, accentuated by black piping. Among the appliqued quilts a very lovely one has rose tulips with green leaves on a white ground, the border being finished with large scallops. "The little Dutch girl" was appliqued in a variety of colors on a green bordered quilt, to be a delight to some lucky little girl, we hope. There were many many others, but will mention just one more. A peach colored quilt has a quilted design of flowers and a pattern of colored flowers appliqued at intervals.

There are hooked rugs. One beauty of hooked yarn shows a ship on a bright blue background and another has a design in soft rose and blue shades on a brown ground. There are lovely braided rugs too. Above them the afghans are a colorful lot, one very striking one being worked in an intricate design, which is a new idea, we believe.

There are embroidered sheets, pillow slips and towels, exquisite pieces of work. Tablecloths and towels gone in cutwork are so lovely one wants to own them all. Among the linen with tatting trim are some towels with white and green tatting in circle design which are unusual. Near them a set composed of pincushion and dresser scarf has a very dainty design worked in needlepoint.

Two beautiful crocheted bedspreads made one gasp at the skill and patience of the makers and a rose silk spread with black cross stitch pattern is lovely. An unusual spread is patterned with drawn work and a pretty design in needlepoint and has a narrow crocheted border. Crocheted borders on linen things, crocheted hot plate mats and crocheted cushions are all beautifully done. One cushion in shades of green is beside another which has a red and black design on a tan ground.

There are some exquisite examples of needlepoint on stools, pictures and cushions, and there are lovely knitted things for grown-ups and babies.

Two large exhibits sent in by two ladies are a display in themselves of every variety of beautiful handwork. Among other things they contain a lovely needlepoint cushion, some intricate appliqued quilts and some marvellous knitting. The person is envied who will own the beige, orange and brown ensemble with the orange and brown bag to match.

The display of home made cooking, with bread, tea biscuits muffins and cookies made one's mouth water, and among the cakes, luscious chocolate one was coveted.

The art work has variety and shows a good deal of talent, some of the flower groups being especially good. The landscapes show careful work, one of sheep catching the eye. A lot of good work has gone into the uniform in the portrait of the King. The three clever posters at the front are worthy of a little study also.

Nearly 70,000 municipal houses have been built in Britain in the last 12 months.

Wife Preservers

An old kitchen floor which splinters when scrubbed and is difficult to keep clean, is quickly and economically covered with tempered hardboard. It comes in four and eight-foot lengths and is quickly and easily laid down.

Wins High Place In Public Life

GUELPH, Ont., Aug. 19—(CP).—Years ago in Guelph a little girl, flaxen-haired, with deep blue eyes and a wide, engaging smile, wended her way to school where she was a much-loved pupil. That same girl, grown to a cosmopolitan, public-spirited and broadminded woman, is the new president of the Pan-Pacific Women's Association.

Many residing in Guelph vividly remember Mary L. Bollert, daughter of the late Mr. and Mrs. E. R. Bollert, who was named to this important office at the triennial meeting in Vancouver of the Pan-Pacific Association this month.

The Bollert family resided on Dublin Street, and Mr. Bollert was a merchant on Wyndham Street, taking an interest in all civic affairs. The family were members of Dublin Street United Church, where Mrs. Bollert was always active.

Miss Bollert now is dean of women of the University of British Columbia, and a telegram of congratulation has been sent from Guelph on her appointment.

Salvador's coffee crop is the largest on record and is expected to total 900,000 bags.

Fashion Service

It won't muss her curls to slip into this fascinating cotton wrap-around beach frock. Only one belt fastening...Ties in a bow at the back. She'll love the crisp ruffle trim, or it may have ric rac sewed all around the flared hem, too. Grand to breakfast in and serves as a complete "coverall" over school frocks. It's cut out and stitched in no time at all and opens out almost flat for ironing.

Style No. 2661 is designed for sizes 6, 8, 10, 12 and 14 years. Size 8 requires 2¼ yards of 39-inch material and 2 yards of ruffling.

The Examiner
Please order for me:

Pattern Number.....
Size .....
My Name .....
Address .....
.....
I enclose 15c in payment

ROBERT FAIR & COMPANY LTD.

August Coat Sale

Continues Until August 31st

During this month all Winter Coats are marked at substantial price reductions. Every coat will be definitely advanced in September.

Make your selection now from the newest styles in swagger, tweeds and imported all-wool materials from the country's finest makers. All luxuriously furred in the season's newest modes. Regular and half sizes.

15.88 18.88 28.00 to 65.00

EASY PAYMENT PLAN
A 20% down payment reserves any coat on sale until November 1st

Fall Millinery

You will find a very complete selection of the new season's styles in felts, velvets and velours. Moderately priced

1.98 to 8.00

New Fall Dresses

Just arrived for week-end selling. Dozens of Fall Dresses in misses, matrons, and half sizes. Black and the wanted Fall shades.

5.95 to 8.95

SCHOOL OPENS IN TWO WEEKS

THRIFTY MOTHERS ARE DOING THEIR SEWING NOW

36" Novelty Tweeds and Tartan Plaids. Yard 33c
31" Pure Wool Flannels. All shades. Yard 69c
54" Ottoman and Wool Serge. Yard 1.39
54" Cross Weave and Botany Serge ..... 79c to 1.59
36" All-Wool Imported Santoy. Yard 98c

ALSO ENTIRE NEW STOCK OF GIRLS' SCHOOL DRESSES, PULLOVERS, JUMPERS, BLAZERS, MIDDIES, ETC., AT SPECIAL PRICES, ON DISPLAY IN THE LOWER-PRICE BASEMENT STORE.

Out they Go!

DOZENS OF STYLES!
HUNDREDS OF PAIRS!
Women's and Men's
SUMMER SHOES
98c 1.98 2.98

LARGE SIZES... SMALL SIZES
MANY IN ALL SIZES
• SANDALS • GHILLIE TIES
• OXFORDS • PERFORATES
• PUMPS • HIGH FRONTS

ANDY BUCK SMART SHOES
330 George St. Tel. 2690

BUEHLER BROS. LIMITED

FRIDAY AT 387 George St.
Phone 3680 Free Delivery

Smoked Fillet
Fresh Fillet
Sliced Salmon
15c lb.

SIRLOIN STEAK 25c
RIB BOIL - - 9c
LAMB LEG - 26c
LAMB LOIN - 28c
BLADE ROAST 15c
Cottage ROLLS 27c

Round Steak or Roast
21c lb.

OF INTEREST TO WOMEN

Why Fruit Juices Promote Beauty

By GLADYS GLAD
"America's Most Famous Beauty"

ALL FRUIT JUICES are beneficial to health and tend to promote skin loveliness. It is an excellent

ALICE FAYE

habit to take a glas sof warm sugarless lemonade immediately upon arising in the morning, and to drink plenty of fruit juices during the day.

Unfortunately, however, some women refrain from imbibing fruit juices because they have the idea that they cannot properly digest them. And others dispense with them because of fallacious beliefs about their reactions in the body. They have the idea that these fruits are too acidulous and may cause skin eruptions. And they believe that the acids contained in the mentioned fruit juices may thin the blood and injure the health.

All of which, if you ask me, is exceedingly foolish. One good glass of fresh fruit juice is worth all the rich, cloying ice cream sodas you can consume at a sitting. And during mid-summer fruit drinks are particularly appropriate thirst- quenchers!

Physicians say that it is a lack of vitamin C that often causes certain minor skin diseases, and so it is illogical to think that any woman of average health would acquire skin eruptions through the consumption of such fruit juices, for oranges, lemons, tomatoes, prunes, pine apples and grapefruit are very rich in this necessary vitamin C.

Won't Thin the Blood

The belief that citrous fruit juices will thin the blood and affect the health because of their acidity also is erroneous. It is indeed true that most citrous fruits are distinctly acid in taste. I shall not argue on that point. But their juices do not remain acid when in the stomach. They really are alkaline in their final reaction in the body.

The citric and malic acids that are contained in these fruit juices, you see, combine with alkaline substances. And when they are oxidized by the body, they leave a definitely alkaline ash. Indeed, physicians claim that any normal, healthy body has the power to utilize almost any quantity of the organic acids contained in the fruit juices mentioned.

SHIPS COLLIDE IN FOG.

CASABLANCA, French Morocco, Aug. 19—(AP)—A distress signal from the Dutch freighter Willemsplein was picked up to-day by the Casablanca wireless station.

The report said the freighter had struck an unidentified ship in fog in the Atlantic not far off the northwestern coast of the Spanish peninsula.

Gored travel skirt in deep rose worn with pullover sweater of pastel pink cashmere

SMART LIGHTWEIGHT WOOLLENS FOUNDATION OF WARDROBE

Autumn Vacation Clothes Need to Be Warm But Easily Cared For, Especially When Intended for Active Sports

By LISBETH

EARLY AUTUMN is the loveliest time to have a vacation or to take a trip, and many people are planning outings now.

Late summer and early autumn are also fine for travel in the north and the same clothes that are best for a trip to Alaska, Canada, or the cool mountain districts of the United States along the northern border, will serve you well later in the season on the campus or in the country for fall week-ending.

Take along medium weight wool clothing as the backbone of your wardrobe for northern vacationing.

You will find a tweed suit with matching or contrasting topcoat invaluable for general utility wear—for travelling by plane, train, steamship or motor, and for wear around the lodge or hotel during your stay. Lightweight knit wool frocks that take up little space in your bags and are foolproof as to wrinkling are equally attractive in pastel or high colors. Cashmere sweaters of feather weight are flatteringly feminine in appearance and have just the right bit of extra warmth that northern breezes or autumn country days demand.

A little pullover sweater and gored tweed skirt will be ideal for northern golfing, and you may choose either bright or subdued colors for this type of costume with assurance that it will be a standby in your wardrobe round the year wherever you may go later.

A CHINESE POSER.

MONTREAL Aug. 19 (CP).—"Is the preacher of the Gospel of God's Kingdom a peddler?" W. B. Congwaw, a Chinese, wanted to know when he was convicted of distributing tracts and books without a license.

He didn't find out. He was sent to jail to await sentence Friday.

Stop complaining about your feet

let M. W. Locke SHOES help restore them to healthy condition!

Many women accept foot suffering as "inevitable".

Such reasoning might have been excused in the past, but no longer! For now the famous Dr. Locke of Williamsburg, Ontario, has personally designed and approved the M. W. Locke Shoes to properly support ailing feet and to assist in restoring the bones to normal position.

Each year thousands of foot sufferers travel to Dr. Locke's clinic in Canada, to receive his treatment. Now you need go no further than our store to be fitted to his scientific, corrective shoes. Come in today and try on a pair. They will bring you a degree of comfort you have never before known!

R. NEILL, LTD.
PETERBOROUGH
Be sure to see our display at the Exhibition

ENJOY the Fullest Benefits of an Ocean Voyage on these DEEP DRAUGHT STEADY SHIPS

Direct from Montreal to ENGLAND, SCOTLAND, IRELAND AND FRANCE

"ASCANIA" "ANTONIA"
"ALAUNIA" "ANDANIA"
"AURANIA" "AUSONIA"
"ATHENIA" "LETITIA"

Popular Steamers
Sailing Every Friday
offering
Individual attention and complete personal service to passengers.
A complete shipboard holiday with a willing helpfulness eliminating all care.
The lowest rates of passage obtainable.
A high standard of accommodation in all classes.

Apply to
CUNARD WHITE STAR LIMITED
DONALDSON ATLANTIC LINE
217 Bay Street (Elgin 3471) Toronto
but the man to see is your local agent.

SUMMER FACE!

If your skin looks "Summer-worn" and your nerves are in tight knots, we prescribe a facial, or better still, a series of facials to soothe and refresh you. They'll cost you but little and give a great deal of new radiance in return.

Telephone 1182
MADAME MERRIAM
182 CHARLOTTE

JUST BETWEEN US WOMEN

"There is no passion that so much transports men from their right judgment than anger. No one would demur upon punishing a judge who should condemn a criminal on account of his own choler (anger). Why then should fathers and pedants be allowed to whip and chastise children in their anger? It is no longer correction but revenge...And should we suffer a physician who should be animated against and enraged at his patient?"—Montaigne.

Dear Friends:

Several times I have written you about anger such as a righteous kind, or an indignant kind, etc. But within the last week or two I have seen anger visited on children, and the way it was done really nauseated me.

This heat is not kind to either children or grown-ups, and the one is inclined to be more naughty, while the other is more irritable. All children know when they need chastising, and do not really resent it no matter how loud they may howl.

But—when a parent or teacher allows a child to continue with their naughtiness until sheer anger makes a whipping necessary, they are not correcting the child, but giving vent to their own anger, and are apt to give a worse beating than is deserved. Moreover, they themselves deserve punishment for letting it go so far.

Supposing you were sick with some obscure ailment, and the doctor got angry with you because he could not diagnose your condition, would you not resent it? Would you not think he was mighty unreasonable because he vented this anger on you? Of course you would.

And if your employer is angry because of something which has been said or done, something you had nothing to do with, then turns this anger against you, doesn't it make you mad? Certainly it does. But, if you let this anger make you say or do anything to annoy him or her, then you are doing the same thing which you resent so much.

We are all keen for British justice, which does not consider so much what a person has done or may do, but what they are being tried for at that time. Yet so many of us let past annoyance, prejudices and angers influence our treatment of one another. We forgive, but with reservations. I wonder why we cannot wipe the slate clean, call it a day, then forget all about it? Supposing we do have a trying day of small annoyances, do we have to take it out in anger on those around us? It does seem unfair.

If everything has gone wrong at the office, is a man justified in venting his anger on his wife and family? If the day has been a succession of minor tragedies to the wife, why visit it on the husband when he comes home tired?

If a child needs a good smack, give the smack and be done with it. Don't wait until your anger is like a torrent without justice or judgment to it, hurting the child, and leaving yourself feeling like a monster. Righteous anger is justified at certain times, but there is too much o fit that is anything but righteous.

Several times I have read that there are no bad children, just bad parents, and I am inclined to agree. So much is said before them, their naughtiness is the cause of laughter one time and a beating the next, and it is no wonder they turn bad, for they cannot depend on ones who brought them into the world. My heart aches when I look at some of them. More later, maybe.

Your Friend, ROBERTA.

M. Taib of Kidderminster, England, claims that the 17-inch tandem bicycle which he constructed is the smallest in the world.

Style Whimsies

Dressy blouses are a prominent feature of the new season. Some are of taffeta and metal, to wear with dressy suits; others are of even more formal cut, with low decolletages for evening wear. The lace blouse also is mentioned for this type of model.

✧ ✧ ✧

For the knife-pleated, dressy type of skirt, ribbed alpaca is being used. Other materials which appeal particularly to the college girl are washable fabrics with rayon, cotton and wool content, and crush resistant velveteens.

Nearly 1,700 miles of government automobile roads in Germany have been opened.

GOLD COASTERS CLIMB

LONDON—(CP)—Four uniformed native soldiers from the Gold Coast climbed the 400 steps to Big Ben with Miss Irene Ward, M.P. The soldiers, who competed at Bisley, were thrilled by the climb.

Superfluous Hair
On Face and Moles
Completely, Permanently, and Painlessly Removed by Electrolysis. Eyebrows Permanently Arched. For appointments 'Phone 962, or write
MRS. MARIE MURDUFF
409 Wolfe St.

Announcement
POWERS BROS.
Take Over
Blake's Grocery
(AT JOPLING'S)

WEEK-END SPECIALS

Peas No. 4	No. 2 Tin 3 tins 25c
Red Rose Tea	½-lb. 27c
Shortening	lb. 13c
FANCY KETA Salmon	3 tall tins 25c
LIBBY'S Pork and Beans	Jumbo Size 3 tins 25c
NO. 1 Pickling Vinegar	Gallon 39c
WHITE OR BROWN Sugar	10 lbs. 59c
RED HANDLE 5-String Brooms	each 25c
BULK Soap Flakes	2 lbs. 15c

Gold, Black Frock

HELEN BRODERICK, motion picture star, has become an arbiter of fashion for the mature woman in Hollywood. She is photographed wearing a smart evening ensemble fashioned of gold lame, over which is worn a two-piece coat of heavy black crepe, which can be worn in a number of ways. The jacket part may be worn as a wrap over the gold lame, or the black overskirt can be draped to change the entire appearance of the gown.

SPECIAL
Arcadian Design
TUMBLERS

WE MADE A SPECIAL BUY OF THESE

Strong, good looking tumblers, in a 5-oz and a 9-oz. size. They're as fine quality tumbler as you'll buy at twice the price and here's a rare opportunity to stock depleted cupboards.

Buy in Dozen Lots
TWO SIZES
9-oz Water Glass
5-oz. Fruit Cocktail
FRIDAY AND SATURDAY
10c
See Our Windows
Schneider's
GEORGE STREET

Get this lovely cereal bowl FREE with three packages of Kellogg's CORN FLAKES

BUY Kellogg's Corn Flakes at your grocer's and get your FREE cereal bowl while the supply lasts!

Everybody loves Kellogg's. They have such matchless crispness and flavor. Crunchy and delicious in milk or cream. Fine for breakfast, lunch or the children's supper.

Kellogg's Corn Flakes are made better. Packed better. Taste better. The patented Kellogg package with the *heat-sealed* WAXTITE inner wrapper keeps them oven-fresh. Ready to serve. One of the biggest values you can buy.

Order *plenty* of Kellogg's today! Once you've seen this beautiful cereal bowl, you'll want not just one but a whole set for your breakfast table! It's that attractive modern glassware that's so popular now. It makes Kellogg's even more appetizing!

Kellogg's Corn Flakes are sold by all grocers. Made and guaranteed by Kellogg in London, Ontario.

Kellogg's CORN FLAKES made better · packed better · taste better

Strikers Accepted Agreement Will Return To Work on Friday

(Continued from Page 1)

in Ontario, and that the board will on the basis of such investigation make an order deemed appropriate to it respecting:

"1. Classification of operations.

"2. Minimum rates of wages for each such classification.

"3. Minimum hours of work.

"4. Wage rates for overtime work.

"I deeply appreciate the spirit of conciliation shown by all parties participating, and sincerely hope that the assistance of the Government and the board may contribute in some measure to a solution of the difficulties which we have been discussing. M. F. HEPBURN."

The agreement forms, as presented to the strikers, bore the signature of Henry Barrett, managing director of the Dominion Woollens. The meeting voted to append signatures of Strike Chairman English and the four who represented them in negotiations at Toronto this week.

While on this page there appears the text of the Auburn agreement, the Bonner-Worth agreement contains the same text.

Voicing willingness to return to work Friday as stipulated in the agreement, strikers asked Cohen to negotiate privately with the company heads in an endeavor to obtain Monday as the date for return.

IN JUBILANT MOOD

The strikers were in a jubilant mood as they gathered. They seemed to sense a happy termination of the long struggle and their chief concern was rather how the victory was to be celebrated than to hear the terms. The Ashburnham Community Hall was almost completely filled and a sing-song was in progress when Organizer Alex. Welch of the United Textile Workers arrived on the scene, and was enthusiastically cheered as he was carried into the hall on the shoulders of a number of strikers.

While waiting for the arrival of J. L. Cohen, union counsel, with a copy of the agreement, Organizer Welch briefly addressed the meeting.

"This was the first real battle between the textile workers of Ontario and the manufacturers," he said. It was, he added, because the Peterborough workers had dug themselves in that the Industries and Labor Board had begun to function.

"We have forced the manufacturers back and they don't like it," declared Mr. Welch. "Not as far back as we would like to, but still they have been pushed back. They have not retired in general retreat, but we have driven them back from where they were seven weeks ago."

The duty of the hour was to consolidate the position and then to take part in organizing the textile workers of the whole province against the united front of the manufacturers.

As to the agreement itself, which Mr. Cohen would present, the speaker said that he felt that it was a victory. It was the best union recognition that any textile union had ever gained in Canada.

COHEN IS CHEERED

It was 4.30 o'clock before J. L. Cohen, who had been delayed at Oshawa, arrived, and he was greeted with enthusiastic cheers as he made his way to the platform. Before he read the agreement proceedings were halted temporarily while press photographs were taken of the leaders and the strikers.

In his introductory address Mr. Cohen said that the agreement was the foundation stone upon which a skyscraper of union organization in Canada would be erected. Mr. Hepburn's invitation, he said, had been made in good faith and implemented in good faith and he felt that the Premier's interested and patient efforts should be publicly commended.

Mr. Cohen then proceeded to discuss the agreement clause by clause.

GERALD LAFAVE WINNER OF CAR ON FIRST NIGHT

Gerald Lafave, 18, son of Mr. and Mrs. Harry Lafave, 49 McDonnel Street, won Wednesday night the first automobile given away at the Peterborough Exhibition, concluding a splendid vaudeville program before a crowd that filled the grandstand and overflowed to seats around the outdoor stage.

The winning number, 504,960, was the first drawn from a big De Laval churn by Tom Brown, president of the Exhibition. He was about to draw a second number after waiting the prescribed five minutes for the ticket bearing the first one when young Lafave arrived from the eastern section of the Park. Introduced to the audience by Dick Lush, he said he had fifty-seven tickets, and could hardly credit his eyes when he realized that he held the winning ticket in his hand.

The first of the four cars to be claimed was a Ford sedan, and its disposal seemed to meet the approval of the grandstand crowd. Gerald Lafave was one of the several thousand or more wedged into a solid group outside the gate leading to the grandstand, where the number was relayed by Arthur Blade of Ottawa, who is once more spending a week of his holidays at the Exhibition. The lucky young man had a great deal of difficulty in elbowing his way through the west end of the midway to reach the grandstand area, and although the five-minute period had expired, Mr. Brown did not hesitate in accepting the ticket.

Sparkling Entertainment.

The evening performance at the grandstand was one of the most attractive programs of thrills and amusement in recent years at the Exhibition. Every act is smart and clean, and the entire bill possesses the additional merit of being exceptionally well balanced.

Ideal weather Wednesday night with the moon at the full provided a delightful outdoor setting. The five Albanis, headlining the program, presented an entirely new idea in midair acrobatics. They work on a specially designed circular apparatus high above the ground, including a narrow circular motorcycle track around which Joseph Albani rides, rotating above him the framework of trapezes and bars on which other members of the troupe perform. A sensational detail of this act flings Joseph Albani's motorcycle off the track, and it swings around in a wide circle, with the engine running. Another highlight is performed by Klara Albani, who hangs only by her teeth as the apparatus revolves with increased speed that swings her in a wide arc with centrifugal force. A girl who performed this feat nearly a year ago was killed in a fall on concrete pavement at a summer resort near Boston.

Perfect Timing.

The daring of the Albanis is an impressive feature of the grandstand show, and the perfect timing of the Honey Family who specialize in springboard acrobatics. This act is of exceptional merit, stamped by expertness and vivid personalities of this Australian family. This is a high-class circus feature with smart tumbling as regular routine, and specialties in which a springboard tosses several of the members to waiting shoulders. One of the men concludes this act with a triple somersault, ending in a chair supported by a high pole.

Golda Honey, in a tight-wire act, contributes to the thrills of the program. She performs difficult twirls and leaps on a thin wire that is almost invisible, and her gracefulness seems to minimize the danger she flouts. At Elmira, New York, a year ago she was seriously injured in a fall from the wire, but recovered after a month's hospital treatment. The Exhibition crowds will find a special appeal in the Honey Family. Their work is fast and smart and clean cut.

Beauty and Fun

Brengk's Golden Horse is a novelty in posing accentuated by colored lighting effects. It strikes a note of beauty in the program and sustains the dominant quality of the entire program.

Silver, the Wonder Horse, and Madeline Caruso, who puts it through its stunts, provide a lot of laughs for the crowd. It is only a "property" horse, and the two young men who comprise its fore and hind parts make a lot of fun out of a simple idea.

Clifton and Jules are two clowns whose antics make life merrier. You will retain a warm place in your heart for those buffoons.

Pat and Mildred Chrisman appear twice on the program, first with their performing goats. Difficult as they are to train, these animals roll on barrels, walk the tight wire and do lots of other things of which most people never associated with goats. Another act includes trick roping and the use of whips, and Mildred Chrisman amplifies the versatility of this team with clever shooting with a small rifle.

The stage lighting is directed by T. J. Stenton and M. W. Morgan with beautiful effects especially in the tableaux of featuring Brengk's Golden Horse. These two electricians were formerly on the old staff of the Grand Opera House, and their experience is reflected in their professional touch of stage lighting.

On Murder Charge

Still professing innocence, Mrs. Anna Hahn, 31-year-old former German school teacher, is pictured as she is arraigned in police court at Cincinnati, Ohio, on a murder charge growing out of the poison death of George Gsellmann, 67. The blonde Mrs. Hahn, central figure in an investigation of five mysterious deaths of aged men, was held without bond and her case continued to a later date at the request of Prosecutor Dudley M. Outcalt.

GRANTED EXTRA PAY

NANKING, Aug. 19—(AP).—General Chiang Kai-Shek granted the Chinese Air Force an extra month's pay to-day "as an encouragement and reward" for their showing against the Japanese.

"For the last four days," Chiang said, "our loyal, brave air force has been pitting the skill of one against the might of ten. Their prowess and success merits the highest praise."

GRANTS ARE URGED TO BE ABOLISHED

(Continued from Page 1)

Labor Minister Norman Rogers declared Dominion action had not been taken "because of the present uncertainty regarding the boundaries of Dominion and Provincial jurisdiction on the subject of industrial relations and social legislation."

With regard to another commission recommendation designed to establish a scheme of low-rental houses, the Minister said that since this was primarily a Provincial and municipal responsibility, the Dominion Government did not feel justified in proceeding with it without further examination of Provincial and municipal plans for low rental housing and slum clearances.

To Train Men.

One of the commission's outstanding recommendations contemplates a system whereby men may be reconditioned in industrial work. It had asked for an appropriation to this end, half of the appropriation to be applied to Youth Training and the rest to training employable men between the ages of 25 and 45.

Mr. Purvis disclosed in an interview 50 per cent of the employable workless men are in this age-group. The scheme envisages establishment of local voluntary committees who will work with industry in their own localities, and who will furnish opportunity for industrial training under circumstances likely to ensure permanency of employment to the trainee.

Mr. Purvis emphasized the necessity of continuous effort "to break down problems into all the types of need involved." The commission had sought to tackle the immediate problems first, leaving the "long-range problems" to later.

In brief the commission's recommendations, some which have already been adopted by the government, follow:

A comprehensive housing policy, embracing the home improvement plan and assistance to low-rental housing, to stimulate employment in the field in which it lagged most.

Though re-organization and extension of the employment service, under unified dominion administration, to increase the efficiency of placement.

A revision of the system of Dominion grants-in-aid with the object of ensuring that aid was given not haphazardly but in terms of the causes of distress and as part of a co-operative Dominion-Provincial-Municipal program of reconditioning, training and re-training of needy persons, both by public schemes and in co-operation with industry, so that the morale, skill and general employability of workers of all ages might be increased.

Curtail Public Works

A curtailment of public works for the purpose of providing employment so as to relieve the public exchequer and release funds for more effective and fundamental attacks on the problem of unemployment.

And finally, as a temporary expedient, a farm placement plan and supplementary plans to meet the emergency winter problem and under which, when put into force, upwards of 50,000 persons were cared for.

In a statement issued last night, Prime Minister Mackenzie King paid tribute to the industry of the Commission's personnel. The report, he said, merited the careful study of all concerned with the solution of the social and administrative questions concerning Canada at this time.

While the number of licensed vehicles in Britain has increased 26 per cent. in the last six years pedestrian fatalities have dropped 18 per cent.

YOUNG FARMERS AT EXHIBITION

(Continued from Page 1)

hibits, Judging and Demonstrations:

Clothes Closets

1, Hilda Rowland, Newcastle; 2, Lillian Pigden, Madoc; 3, Loreta Fairman, Belleville; 4, Mary Barrie, Birdsalls; 5, Kathleen Cameron, Indian River; 6, Florence Walker, Eldorado; 7, Betra Fairman, Belleville; 8, Edith Bray, Birdsalls; 9, Irene Kidd, Indian River; St. Margaret Pigden, Madoc; St. Marion Beatty, Peterborough; St. Alice Burns, Peterborough; 10, Mildred Hall, Belleville; St. Alma Robinson, Peterborough; 11, Doris Wallbridge, Belleville; 12, June Strebe, Eldorado.

Nutrition—Seniors

1, Florence Metherell, Oakwood; 2, Myrtle Tamblyn, Orono; 3, Marion Belch, Millbrook; St., Lillian Pigden, Madoc; 4, Jean Belch, Millbrook; 5, Nellie Lane, Oakwood; 6, Kay Cameron, Cameron; 7, Evelyn Badgley, Shannonville; St., Florence Walker, Eldorado; 8, Lillian Weese, Shannonville; 9, Evelyn Embury, Shannonville; 10, Mary Fairman, Lindsay.

Nutrition—Juniors

1, Frances McFarlane, Shannonville; 2, Wilma Armstrong, Millbrook; 3, Beatrice Falls, Millbrook; 4, Margaret Pidgeon, Madoc.

Clothing—Seniors

1, Clara Helson, Warkworth; 2, Mrs. A. McVety, Warkworth; 3, Orletta Gummer, Norham; 4, Doris Dugan, Warkworth; 5, Bertha Nelson, Warkworth; 6, Louise Brooks, Warkworth; 7, Mary Herriott, Campbellford; 8, Helen Scott, Norwood; 9, Eria Crosier, Stouffville.

Clothing—Juniors

1, Grace Sioggett, Campbellford; 2, Lucille Howsam, Stouffville; 3, Ruth Slack, Stouffville; 4, Eileen Giffen, Norwood.

Summer Clothes.

1, Rita Torpey, Peterborough; 2, Laura Taylor, Peterborough; 3, Alma Robinson, Peterborough; 4, Marion Beatty, Peterborough; 5, Alice Burns, Peterborough.

Team Demonstration

1, Durham—Hilda, Rowland, Bernice Milligan, Beatrice Thompson; 2, Hastings; 3, Northumberland; 4, Peterborough; 5, Victoria; 6, Prince Edward; 7, Ontario.

Junior Farmer Competition Horses—Open

1, Ernest Brackenridge, Millbrook; 2, Eddie O'Toole, Peterborough; 3, Clarence Coons, Lakefield; 4, Stewart Whittington, Peterborough; 5, Stanford Brown, Millbrook; 6, Archie Clysdale, Birdsalls; 7, Carlos Tamblyn, Orono; 8, Jerry Hayes, Indian River; 9, Douglas Black, Belleville; 10, Max Weir, Lang; 11, Alan Beer, Bethany; 12, Roger Hubbs, Bloomfield.

Foal Club

1, Clare Leahy, Lakefield; 2, David Smith; 3, Braden Mann, Peterborough; 4, Kenneth Graham, Lindsay; 5, T. Gordon Stalker, Peterborough; Lorne Pimmett, Indian River; 7, Donald Thompson; 8, Gerald Delaney, Lakefield; 9, Leo Leahy, Lakefield.

Beef Cattle—Open

1, Harold Donaldson, Peterborough; 2, Gerald Anderson, South Monaghan; 3, Bruce Graham, Hastings; 4, John F. Rickard, Newcastle; 5, Ralph Hanbidge, Omemee; 6, Jack Moncrief, Bailleboro and Harold Dixon, Peterborough; 8, Jack Bolin, Keene; 9, Johnston Rowland, Millbrook; 10, Jim Dawson, Fraserville; 11, Alan Eason, Keene; 12, Keith Pimmett, Indian River and Willie Moncrief, Bailleboro.

Beef Cattle—Club

1, Alfred Allen, Bowmanville; 2, Alan Dawson, Bailleboro; 3, Gordon Falls, Millbrook and Jack Whittington, South Monaghan; 5, Rae Stewart, Ida; 6, Ralph McCamus, Millbrook; 7, John Hooten, Ida; 8, Robt. Parkin, Little Britain; 9, Bruce Fisher, Bailleboro.

Dairy Cattle — Open

1, Arthur Huff, Bloomfield; 2, Malcolm Bailey, Uxbridge; 3, Harold Motley; 4, Leslie McMillan; 5, Bill Rowland, Newcastle; 6, Stanley Reeds, Reaboro and Harry Kennedy, Cavan; 8, Jas. Alexander and Everett Elmhurst, Birdsalls; 10, Clifford Johnston, Peterborough; 11, Kenneth Motley; 12, Raymond Driscoll, Peterborough; 13, Cloyce Varcoe, Roseneath.

Dairy Cattle—Club

1, Jim Moore, Peterborough; 2, Sandy Muir, Courtice and Fred Brown, Millbrook; 4, Elias White, Cavan; 5, Gerald Murphy, Lindsay; 6, Alan Drummond, Peterborough; 7, Ed Rutherford, Campbellford; 8, Don Clysdale, Warsaw; 9, Ivan Clysdale, Warsaw and James Hope, Keene; 11, Don. Barnum, Campbellford; 12, Bert Fife, Indian River.

Swine

1, Garnet Rickard, Bowmanville; 2, Cecil Neals, Peterborough; 3, Wm. Goen, Thomasburg; 4, Jas. Hunter, Peterborough; 5, Elmer Scott, Campbellcroft; 6, Jos. Armstrong, Millbrook; 7, Wesley Werry, Hampton; 8, Seymour Hamilton; 9, Allan M. Earle, Millbrook, Lewis Wright and Bruce Lockie, Zephyr; 12, Earl Rylott, Peterborough.

Sheep

1, Chas. Whittington, Peterborough and Ralph Garbutt, Lakefield; 3, Harold Fife, Norwood; 4, Harvey Clifford, Peterborough; 5, Wm. Heferman, Norwood; 6, Chas. Lane, Oakwood; 7, Garbutt Jory, Lakefield; 8, Gordon Smith, Bethany; 9, Richard Coughlin, Norwood; 10, LeRoy Brown, Orono; 11, Arnold Steele, Westwood; 12, Donald Pearson, Lakefield.

MAX AFTER LOUIS BOUT

NEW YORK, Aug. 19—(AP).—Max Schmeling, only man ever to whip Joe Louis, returned to the United States to-day with the announced intention of signing to meet the Detroit Bomber for the heavyweight boxing championship of the world.

The German heavyweight, who knocked out Louis in the 12th round a year ago, said he didn't give Tommy Farr an outside chance to beat the champion in their August 26 bout at the Yankee Stadium.

Nicaragua has employed a foreign expert to straighten its financial difficulties

WALKING THE STREET

because he

COULDN'T COMPETE

"SORRY, nothing today," and Jim continues on his weary round of looking for a job. Once he had a good position. But he couldn't keep up with the others. Dull headaches kept him from doing his best. He lacked pep and "drive." So they let him out.

You meet a lot of men like Jim. They're half-sick and don't know why. They fail to realize that common constipation undermines vitality and vigor : : : keeps them tired, listless, without ambition.

Usually the first question a doctor asks his patient is about constipation. He is aware of its weakening effects, knows that it can even lead to serious disease.

Why feel badly half the week when a natural food corrects constipation—caused by meals low in "bulk"? Get this "bulk" in Kellogg's ALL-BRAN. This cereal also furnishes vitamin B to tone up the intestines, and iron for the blood.

This natural food laxative is much better than taking weakening pills and drugs. Just eat two tablespoonfuls daily. With each meal, in severe cases. Serve as a cereal with milk or fruits, or cook into muffins, breads, etc.

Kellogg's ALL-BRAN is sold by all grocers. Made and *guaranteed* by Kellogg in London, Ontario.

DON'T LET CONSTIPATION GET YOU DOWN

This simple test shows how ALL-BRAN *functions: fill a glass 4/5 full of* ALL-BRAN. *Pour water up to the brim of the glass. Soak 15 minutes, and drain off excess water. Feel the water-softened mass. It's much like a soft sponge. In fact, laboratory tests show that* ALL-BRAN *absorbs at least twice its weight in water. Within the body, this water-softened "bulk" gently "sponges" out the system.*

Serve *Kellogg's* ALL-BRAN regularly for regularity

LOBLAW

GROCETERIAS CO., LIMITED

"Ah that's real Coffee"

GOOD COFFEE GOES FURTHER
THEREFORE IT IS CHEAPER

PRIDE of ARABIA COFFEE

lb. 27c "SPECIAL"

CERTO SURE JELL	8-oz. Bottle	24c	
PAROWAX	1-lb. Pkg.	12c	
MUSTARD	BULK lb.	40c	
Whole Mixed PICKLING SPICE	lb.	14c	
Heinz VINEGAR	White Cider Malt	32-oz. Bottle	24c
JARS	Small Doz.	99c	Med. Doz. $1.13

Special— Aylmer Brand **Tomato Catsup** 2 12-oz. Bottles 25c

Special— Aylmer Brand **Tomatoes** Choice Quality 2 No. 2½ Size Tins 19c

Special— **Monarch Pastry FLOUR** 3½-lb. Bag 16c 7-lb. Bag 28c 24-lb. Bag 86c

Special— Domestic or Easifirst **Shortening** 1-lb. Carton 13c

Special— **Lifebuoy** The Health **Soap** 2 Bars 13c

SNAP *the original hand cleaner* 2 Tins 29c

WOODBURY'S FACIAL SOAP - - - 3 cakes 25c

OVALTINE	4-oz. Tin	38c	8-oz. Tin	58c	16-oz. Tin 98c
HEINZ Tomato JUICE	10-oz. Tin	9c	FRY'S Chocolate SYRUP	1-lb. Tin	23c

GROCERY PRICES EFFECTIVE AUGUST 19TH TO 25TH.

CHOICE **PRIME BEEF** ROASTS

Special—Thick **Short** Rib Roast lb. 18c

Special—Meaty **Blade** Roast lb. 16c

Special—Lean BONELESS & TIED **POT** Roast lb. 14c

Special— BONELESS & TIED **ROUND STEAK** Roast lb. 25c

Special—Meaty **LEGS** Spring LAMB lb. 26c

Special— BONELESS & TIED **FRONTS** Spring LAMB lb. 24c

Special—Lean BONELESS SMOKED **PORK Midget ROLLS** lb. 30c

MEAT PRICES EFFECTIVE AUGUST 19TH, 20TH AND 21ST.

The Peterborough Examiner

PETERBOROUGH, ONTARIO, CANADA, THURSDAY, AUGUST 19, 1937

Bites Self In The Back

ARAPAHOE, Neb.—Miles Lewis said it couldn't happen to anyone, but it did happen to him. He bit himself in the back. His false teeth got tangled in his bed quilt last night and he rolled over on the sharp uppers.

Three Bushels Yield Sixty-Five

BELLEVILLE, Ont.—William Thompson, Wellington fisherman, planted three bushels of potatoes in his garden "just for fun." His family used the potatoes from the garden most of the summer and then Thompson dug up what was left—65 bushels.

Ontario Strike Picture Is Brighter Than In Past Weeks

Peterborough and Foleyet Strikes Are Both Settled Same Day.

TORONTO, Aug. 19. — (C.P.). — Ontario's strike picture to-day was brighter than in weeks. Strike of 500 textile workers at Peterborough was definitely at an end, while in prospect was an agreement ending a similar walkout at Cornwall. Also settled was a knotty sit-down in the Northern Ontario hamlet of Foleyet.

A mass meeting of Peterborough strikers from the Bonner-Worth and Auburn plants of the Dominion Woollens and Worsteds Limited last night gave unanimous approval to an agreement negotiated at Queen's Park. Under its terms, work resumes in both plants to-morrow.

At Cornwall, 1,700 striking employees of Canadian Cottons Limited prepared to meet to-day to consider a similar pact. Arthur Laverty, president of the textile union there, said he would strongly recommend acceptance of the agreement which would end the four-weeks' walkout.

The textile agreements were worked out at parleys over which Premier Hepburn presided and attended by representatives of both textile companies and their striking employees.

Minimum Wage Rulings

The Peterborough agreement binds the company to the minimum wage rulings to be made by Ontario's Industry and Labor Board which is seeking to determine a fair wage for male textile workers. Any changes in pay will be retroactive to the day the strikers are back at work.

Other provisions include rest periods a system of payment to piece workers while kept in the plant, committee of five to negotiate all grievances except wages and hours, minimum of four hours' work provided all workers called into the plant, wages to be paid weekly in cash.

The company agrees "not to discriminate against and not to penalize" any striker.

All employees are to be free from intimidation or discrimination either for or against trade union membership. Piece work is to be distributed "fairly" among employees. The agreement may be terminated on 30 days' notice by either party.

Packed With Drama

Settlement of the Northern Ontario sit-down was drama-packed. Hon. Peter Heenan, Ontario Minister of Lands and Forests, and other officials were forced down in a government plane in Sudbury district and rescued by two other planes summoned by an unidentified "ham" radio operator, before reaching the strike scene of Foleyet, 100 miles north of Sudbury.

There 25 employees of the Pineland Lumber Company had held the sawmill for four weeks, barricading its entrances and allowing only company officials to enter under police escort for routine business. Under settlement operations are to be resumed at the wage scales prevailing when the strike began July 22, plus a $35 bonus payable at the end of the season. Union recognition was not mentioned. The mill wheels will turn again tomorrow.

Remaining cloud on Ontario's industrial horizon is that at Brockville, where officials of the John B. Stetson Hat Company have appealed to some 200 striking employees who are holding out for general pay increases and union recognition, although 80 or more fellow-workers have returned to their jobs. Peaceful picketing has been enforced, with no disturbances.

FOR
Fresh Fruits and Vegetables
Visit
FRANK STRANO
136 Hunter Phone 2216

GRAND STAND TICKETS

RESERVED SEATS

For convenience and comfort get a Grand Stand ticket for the Exhibition. Afternoon and Evening, 35c. For special comfort get a reserved seat at Bond's Drug Store, 50c, or two advance strip tickets.

Attempted To Eat 45-Pound Watermelon

Petersburg, Ind., Aug. 19.

WILLIAM CONRAD, weight 126 pounds, had only a sore stomach today to show for his attempt to devour a 45-pound watermelon.

Allowed an hour to complete the feat, Conrad had a quarter of a melon to go when time was called.

Conrad swore he would redeem himself by downing 48 raw eggs in public Saturday.

FORMER LOCAL MAN NEARING CENTURY ARDENT FIGHT MAN

When an old-time boxing fan only two years short of the century mark declares Joe Louis could have whipped John L. Sullivan in the latter's prime—that's news!

It happened in Edmonton recently while David Conroy, whose 98th birthday arrived Wednesday, was chatting briskly with a reporter. The firm-voiced old man, who lives at 9938 112 St. with his son and daughter-in-law, Mr. and Mrs. Frank Conroy, was born in Peterborough, Ont., August 4, 1839, and is looking forward with merry-eyed anticipation to his 100th birthday two years hence.

Rare indeed is the veteran ring enthusiast who admits present-day champions could "hold a candle" to the historic pugilists of his boyhood. Friends of erect, white-moustached David Conroy said his precedent-breaking views on that subject are quite typical of him, symptomatic of his fresh and broad-minded outlook on life in general.

He Favors Louis.

"I saw the great John L. Sullivan in person when he was at his peak—and I believe the Joe Louis who won the championship from James J. Braddock a few months ago could have beaten him," Mr. Conroy said vigorously, smiling broadly and striking a fighting pose reminiscent of the days when amateur boxing was his own favored hobby.

"The old-timers were unexcelled at the rough, unscientific, hammer-and-tongs style of battling, but that is a thing of the past, and I'm convinced they couldn't stand up before a modern champion who not only can slug but has science and ringcraft," he explained.

Idolized by his five sons and five daughters and a small army of grandchildren, the near-centenarian spent the day quietly and was chuckling with visible enjoyment as he recalled his daughter-in-law's efforts to get 96 candles on his birthday cake. She succeeded, too—but it took a lot of cake and a lot of candle-planting.

A contractor and construction man for several decades in Ontario, Mr. Conroy has left personal mementoes scattered all over Eastern Canada—bridges, dams and breakwaters in scores of towns and cities, built under his supervision in the days of early Confederation and later. The Burleigh and Buckhorn dams in Peterborough district and the well-known Smith Street bridge in Peterborough itself are only three of his structures still standing and in daily service.

Reads Without Glasses.

Newspapers fascinate the old man, and he reads them diligently from first page to last—without the aid of glasses. Politics and business are his special interests, in addition to sports, and there is no latest "wrinkle" or development in these fields which he cannot discuss with gusto and keen insight.

Young people are his pets, and among them he has devoted companions. Mr. Conroy smiled roguishly and shook his head, but did not deny the charge, when friends present at the interview called him "a great matchmaker." They said he had played Cupid's role in many a youthful romance.

His parents moved to Ontario from Ireland in 1826. He comes of sturdy, fighting stock, but those who know him best say he is not a combative man—"he makes friends with everyone."

Mr. Conroy has been living in Edmonton only about seven years, though he visited there frequently many years ago. All his five sons—Edward, David, Frank, Fred and Dr. Herbert Conroy—have their homes in Edmonton, as well as one of his daughters, Miss Josephine Conroy. Another daughter, Eleanor, was married recently and is living at Goldfields; others are Mrs. P. J. Doris at St. Paul, Alta.; Mrs. Daisy McGarry at Seattle, Wash.; and Mrs. M. Leahy at Alcomdale.

His wife died in Peterborough eight years ago. Shortly after her death Mr. Conroy left the east and intends to spend the remainder of his life in Edmonton.

THOU SHALT NOT KILL

Do your part by having your car mechanically safe. Our experience and equipment is your guarantee.

Foley & Wilson
McDONNEL at REID TEL. 2027

FROM MAKER TO WEARER

SHOES

MADE TO ORDER

WE MAKE WOMEN'S AND MEN'S
FINE SHOES
From the best leathers. Give you quality and style and guarantee to fit.

WE MAKE
WORK BOOTS
that will give you long, hard wear and comfort. Leave your order now and make your work easier by having good fitting work boots.

WE CARRY A COMPLETE STOCK OF WORK BOOTS
ALL SIZES. COME IN AND LOOK THEM OVER
OUR PRICES ARE REASONABLE

INGRAM'S 430 GEORGE STREET

SHOE REPAIRING We Call for and Deliver PHONE 1919

Junior Farmers Compete At Exhibition

Peterborough county boys (At Top) at the junior farmers competition at the Exhibition Wednesday: Front, Left to Right, Walter Pearson, Smith; Irwin Forsythe, Douro; Braden Mann, Smith; Herb Hennessy, Ennismore; Bruce Graham, Asphodel; Ronald MacDonald, Dummer; George Elliott, Dummer

Rear Row: A. D. Runions, representative of the Ontario Department of Agriculture; Chas. Bray, Asphodel; Arnold Steel, Asphodel; Walter Payne, Dummer; Ralph Garbutt, Douro; Roy Dunford, Douro; Clifford Johnston, North Monaghan; Harvey Clifford, North Monaghan; Everett Elmhurst, Asphodel; Garbutt Jory, Dummer; Clare Leahy, Douro; Chas. Whittington, North Monaghan; Stewart Whittington, Otonabee; Alan Eason, Otonabee; Archie Clydesdale, Otonabee; Dick Coughlin, Asphodel; Wm. Heffernan, Asphodel.

Durham county boys, (Below), including some from South Monaghan, who took part in the junior farmers' judging competition at the Exhibition Wednesday: Left to Right, Front, Gordon Fallis, Bruce Fisher, Gerald Armstrong, Jack Moncrief.

Second Row: Alf. Allen, Fred Martin, Sandy Muir, Allan Earle, Don Jose, Gomer Robinson, Garnet Rickard, Carlos Tamblin.

Rear Row: Ernest Brackenridge, John Rickard, Johnston Rowland, Gordon Smith, Elias White, James Dawson, Roy Brown, Allan Dawson, Jos. Armstrong, Wesley Werry, Jay Whittington, Wm. Rowland, Fred Brown, Elmer Scott, Bill Moncrief, Standford Brown.

—Examiner Staff Photo.

Interesting Exhibit For Dairy Farmers

Dairy farmers visiting the Exhibition will find considerable interest in a display by the Ontario Cream Patrons' Association in co-operation with the Ontario Agricultural College. It is shown in a tent at the south end of the main street in the Park.

The purpose of the exhibit is to impress on producers the importance of the utmost care in the handling of milk and cream. Pictures indicate reasons for No. 1 and No. 2 grades, and samples will be judged and explained. Details of cooling and temperature and their ultimate effect on the quality of Ontario butter are included, and the final object of this display is to convince dairy farmers that the expansion of markets for Ontario butter depends upon quality, and in turn on the care of milk by producers.

V. S. Milburn is chiefly interested in this exhibit and is hoping that many farmers will take time out to visit it.

Building Sawmill At Wilberforce

WILBERFORCE, Ont., Aug. 19 (C.P.). — The Oakville Basket Company has started construction of a $10,000 sawmill in this Haliburton County village. A supply of timber has been purchased from the Canada Land Company, and the mill, at the foot of Dark Lake, is expected to operate all winter.

ICE CREAM
18c a Brick
2 for 35c
DUTTON'S NUT SHOP
406 George St.

Main Street Topics

Jabs and Jottings as Picked Up By Examiner Reporters.

REPORT GOOD BUSINESS

Local restaurant proprietors report good business yesterday as a result of the influx of Exhibition visitors. There were many patrons throughout the day and another rush last night after the Exhibition crowds came uptown.

PICKPOCKETS REPORTED.

The Examiner is informed that pickpockets were getting in their work among Exhibition crowds Wednesday. One woman who said that $8 had been taken out of the pocket of her husband suggested that the public be warned that light-fingered gentry are active and that visitors had better be careful.

A CURB ELOCUTIONIST

In front of a downtown store this morning a blind man stood on the edge of the sidewalk and entertained shoppers with dramatic recitations from poems of Robert W. Service. "The Shooting of Dan McGrew" and "The Cremation of Sam McGee" were favorites that brought a shower of coins tinkling into the tin cup.

A CORRECTION.

Alphonse Coughlin, on bail on three charges of assault in connection with the recent textile strike disturbance, elected trial before a higher court on his appearance before the magistrate and entered pleas of not guilty to each of the charges. A recent typographical error which The Examiner regrets made it appear as if Mr. Coughlin had pleaded guilty to the charges, which was not the case.

SAVED BY BROTHER

A narrow escape from drowning is reported from Chemong Lake. On Wednesday Madeline, the youngest daughter of Mr. and Mrs. R. J. Lynch of Peterborough was bathing and got into difficulties when she got beyond her depth. Her screams for help attracted the attention of her brother who quickly swam to her rescue and towed her to shore where artificial respiration quickly restored her.

EVERYBODY DELIGHED

The universal expression in the business section this morning in reference to the settlement of the textile strike was "Glad it's over. Business has been hard hit."

POPULAR BOWL

Peterborough and district grocers are now offering a popular glass cereal bowl with purchases of Kellogg's Corn Flakes. These may be obtained in either blue or crystal.

NO POLICE COURT.

The crime wave has apparently taken the week off to attend in honor of the Peterborough Industrial Exhibition. At all events, there were no city or county cases to engage the attention of the magistrate at police court this morning.

FEWER INFRACTIONS.

Fish and Game Overseer Lyons remarked this morning that there were far fewer cases of Americans fishing without licenses in this district this present summer than last year. The law is being much better observed in that respect, the overseer said.

VISITING THE EXHIBITION.

Judging from the tanned faces and the outing clothes worn by many of the visitors at the Peterborough Industrial Exhibition Wednesday, the summer colony of the lake resorts in this district must have been fairly well depleted by folk who took the day off from holiday pastime to see Peterborough's big Fair.

RESCUED VICTIM

William Fuller of Peterborough, driver for the Hamilton-Peterborough Freight Lines reports that after leaving here at 2 o'clock Wednesday morning enroute for Toronto he came across Einer Neilson of Toronto, who had been held up, beaten and robbed by motor bandits near Bowmanville. The man was wandering around in a dazed condition and Fuller drove him to the police station at Bowmanville where the crime was reported.

J. B. NELSON TO SPEAK.

Instead of lunching on the Exhibition Grounds, as they have in former recent years during Fair Week, members of Peterborough Kiwanis Club have invited the Board to sit in with Kiwanians at luncheon at Empress Hotel on Friday noon. Special guest speaker for the occasion is announced as J. B. Nelson, a past president of the local Kiwanis Club and former agricultural representative here. Mr. Nelson, who now occupies an important position with the Ontario Agricultural Department in Toronto, is to speak on the subject of "Milk Production."

THE STARS SAY . . .

By GENEVIEVE KEMBLE

For Friday, August 20

Lively and eventful conditions predominate on this day, according to the ruling lunar transits, but such may not be without anxiety and some measure of surprising disturbance or disruption. And while this may seem unwelcome and detrimental at the time, in the long run it may prove beneficial to the affairs. But sudden removal, change or travel, with new environs and strange contracts, seem imperative to the settling of the affairs on a more secure and stable basis.

Those whose birthday it is may be prepared for a year of the abrupt and quite unforeseen. And while this sudden reorganization of the affairs may seem adverse and disintegrating at the time, it will prove a measure for re-establishing the interests and the fortunes on sounder foundations. New scenes, associations, opportunities and interests are in order, but all with benevolent results. In purely private affiliations there may be intriguing but not detrimental situations.

A child born on this day may be versatile, shrewd, enterprising, original, but of sound talents and equipment although restless, fond of change and new adventures. Personally it will be likeable and popular.

STRIKE A PERIOD TRIAL AND WORRY

"I am very pleased that the strike has ended and that the workers have been successful in securing an agreement which will be of benefit to themselves and to textile workers throughout Ontario," stated Mayor Macdonald to-day.

"I know that all citizens throughout the city and district enjoyed an uplift in spirits when they heard that the strike was ended and that work will be resumed to-morrow morning," continued the Mayor. "The strike has been a period of trial and worry not only to the strikers and the company, but also to citizens generally. It is over now, and that is a matter for rejoicing.

"There will be problems as an aftermath of the strike, but I am confident that these will be met and overcome in a spirit of fairness.

"I desire to thank the strikers, the Government, the company, and interested local citizens who co-operated in bringing the strike to a successful conclusion."

CROWN IS ASKED TO DROP CHARGES AGAINST STRIKERS

A resolution asking the Crown to drop its various charges against strikers and strike leaders resulting from the near-riot last week and subsequent events, was adopted by the strike body after acceptance of the strike settlement proposal Wednesday night. The resolution was adopted without discussion.

Commendation for Premier Hepburn and P. M. Draper, president of the Canadian Trades and Labor Congress, was voiced during the meeting. "The patience and concern of the Premier in his efforts during negotiations deserves the recognition of this meeting," J. H. Cohen, legal adviser, said.

Answering the strikers' questions concerning the agreement, Cohen said he would not yield from a stand against the principle of zoning wage minimus. It costs as much to be a decent man or a decent women in Peterborough as in Toronto or any other large centre."

Asked if the old minimum wage for women would remain, he said the new minimum wage act provided for both men and women, abolishing the original female minimum wage provision. "We propose to insist on the principle of equal pay for equal work," he said.

"Will we get more wages when we go back than what we were getting when we went out?" a striker asked the legal adviser.

"I have every confidence in standing before you and saying very definitely and clearly that we will as a result of the orders of this Board undoubtedly secure increased wages, reduction in hours and time-and-a-half overtime."

Cohen stated a job will be demanded fo revery striker who went out. He promised his audience that action in regard to the minimum wage investigation is to be immediate. The National Textile Council is to meet this week and see that work is started Monday morning as far as this Industry and Labor Board is concerned.

OBITUARY

WILLIAM D. ELLIOTT.

William Douglas Elliott, 18-year-old son of Mr. and Mrs. Ernest Elliott, 956 Chamberlain Street, died this morning at the family residence following an illness of about six weeks' duration. Born in Parry Sound, the young man had lived in Peterborough for seventeen years and attended Peterborough Collegiate Institute. He was a member of the Christian Science Church here. Besides his parents he is survived by three brothers and two sisters. They are: Norman of Toronto, Ernest of Detroit, and Lillian, Kathleen, and Kenneth all at home. The funeral, which will be private, will be held on Saturday at 2.30 o'clock p.m. from the residence to Little Lake Cemetery.

WORLD'S CHAMPIONSHIP BUCKSAW CONTEST SPECIAL PRIZES

BOND'S DRUG STORE
Parkette Fountain Pen, 14K Gold Nib

BROOKS' GRILL
Special 75c Dinner

BURTOL SUPER-CLEANERS
Suit Cleaned and Pressed

CANADIAN DEPARTMENT STORES
Eatonia Overalls

CAPITOL THEATRE
Two Free Tickets

HUBERT CHOWN HARDWARE
Flashlight with Batteries

JEROME DORRIS' TOBACCO AND SPORTING GOODS
Silver Flash Lure

ELITE RESTAURANT
Special 75c Dinner

ELLIOTT'S DRUG STORE
Dr. Frank's Medico Pipe

DE LUXE CAFE
Our Best Special Dinner

FASHION-CRAFT
First Quality Shirt and Tie

FOLEY & WILSON
5 Gallons of Gasoline

FOWLER'S BARBER SHOP
"The Works"

GRAFTON'S LTD.
Windbreaker

GRANT & LOUCKS
Burgess Flashlight and Batteries

LOUIS GREEN
Best Quality Tweed Cap

RICHARD HALL LTD.
Hudson's Bay Famous Mitts

KINGDON & REID
Haircut, Shave, Head Rub and Shampoo

KNOX JEWELLRY
Cigarette Case

MALANE'S TOBACCO STORE
Half-pound Tobacco

McBRIDE & FRANKS
6' x 9' Rug

McWILLIAMS & CO.
Hickok Leather Belt

NEILL'S SHOE STORE
Heavy Work Shoes

MILLARD'S SPORTING GOODS
Steel Casting Rod

PATTENICK'S
Heavy Lighthouse Overalls

PAYNE'S COFFEE SHOP
Full Course Dinner

PAYNE'S DRUG STORE
Safety Razor

PLAYMOR SPORTS
Canoe Paddle

REGENT THEATRE
Two Free Tickets

ED. RILEY
Fine Quality Shirt

ROBERTSON BARBER SHOP
Haircut and Shave with all the Trimmings

SCHNEIDER'S JEWELRY STORE
Westclox Watch

AL SHARPE
Tie and Handkerchief Set

SELKIRK'S MEN'S STORE
Fine Quality Shirt

SUGAR BOWL
100 Cigarettes

UNITED CIGAR STORE
Quality Pipe

WARNE'S JEWELLRY
Gentleman's Ring

WELCH'S BARBER SHOP
Complete Tonsorial Service

ZELLER'S
Two Biltwell Work Shirts

CANADIANS MAKE GOOD BALL PROS WITH FAIR SHOW

TORONTO, Aug. 19—(CP).—Dan Howley, managing Toronto's youngest International League baseball team in years, sees no reason why more Canadian players should not be developed for professional ball. For that reason he has taken two promising Toronto youngsters in hand this year and plans to go after more domestic talent.

Bobby Porter, from Toronto sandlots, already has made good with Howley's Maple Leafs and Dapper Dan thinks he soon will make higher company. Porter is a slugging outfielder. Art Upper, southpaw pitcher, also is to have a chance in his home town.

"It's been shown before that a boy born in Canada can be a real success in baseball once he's found the proper environment," Howley said. "George Selkirk, who was born at Huntsville, Ont., is a pretty good indication — — he's more than making good with New York Yankees."

In line with his ideas, Howley plans a school for Canadian players at Maple Leaf Stadium this summer. No special invitations will be sent out—all an ambitious young player will need is equipment and expense money.

"We couldn't be expected to pay the whole way," the Leaf boss remarked. "We would have visitors here who didn't know baseball from cricket. But we'll teach those who are willing and anxious to be ball players and give chances to those who have genuine ability.

"When the lessons get under way we'll hold five-inning games. It won't take long to weed out the material and find just what chances we have of getting a worthwhile player. If a boy can run hit,, field and show he has a head on his shoulders we'll find it out."

Dates for carrying out the scheme have not been set but the drills will be held in the mornings, when the stadium usually is vacant. Coach Johnny Heving will assist.

Howley is high on both Porter and Upper, just as he is on Oscar (Lefty) Judd, southpaw pitcher from Ingersoll and Guelph who has come into his own with Rochester Red Wings of the International. He has had no chance to look over the amateur crop in Ontario or the Canadian players in the Canadian-American League.

"Porter is a natural hitter and a great base-runner," Howley continued. "What's more he's got the dash and fire that make success.

"This Lefty Judd is a sensation. I'd like to go on record as saying he's not just another southpaw. He has natural motion and he is consistent — and when you get consistency in a left-hander you have a real find."

Making Good

The Leaf manager pointed to Geoffrey Heath, 21-year-old rookie outfielder with Cleveland Indians, as another Canadian-born player making good. Heath was born at Fort William but moved to Seattle at an early age, just Selkirk left Huntsville when he was a boy.

"Maybe Canada can't lay much claim to Selkirk and Heath," Howley observed. "But this country turned those boys out and when they got a chance to learn baseball properly they grabbed it in the right way. Canadian boys have just as much ability for baseball at birth as United States boys.

"That's why I can see Porter and Upper as outstanding players. It also explains why I'm anxious to look over a few Canadian youngsters this year and try to introduce some to pro ball."

Inmate Marries Sweetheart

The climax of a romance which was renewed at the "date party" held for students of the Girls' Industrial school at Tecumseh, Okla., came when Evelyn Steele, 17, one of the inmates of the school, was married to her sweetheart, Hercle Cook, 20, in the school's "Honor Cottage" recently. The "date party" was held in the industrial school and afforded the girl inmate and her friend a chance to renew the romance which began before she entered the institution. The groom is a clerk in a grocery store at Tecumseh and presented excellent references before the marriage was permitted.

SPANISH STEAMER HIT BY TORPEDO

INSTANBUL, Turkey, Aug. 19—(CP-Havas).—An unidentified submarine torpedoed the Spanish steamer Armuru, en route to Spain from a Russian port, in waters southwest of the Island of Tendos, in the Aegean Sea, the newspaper Tan reported to-day.

(Lloyds' Register lists the Armura as a 2,762-ton ship owned by the Spanish Vascongada shipping concern, with Bilbao as its home port).

The ship was attacked yesterday according to dispatches reaching the newspaper from its Tendos correspondent. Although hit and damaged by a torpedo, the vessel did not sink and succeeded in reaching Tendos, where it ran aground, the advices said.

There was no loss of life, the reports declared. The Turkish steamer Kemal went to the aid of the stranded vessel, which carried a cargo of wheat.

It was the second attack on a Spanish vessel in these waters within the last four days. The Spanish freighter Ciudad de Cadiz was sunk near Tendos August 16 by a submarine flying the Spanish insurgent flag. The captain and 79 of the crew numbers were picked up by Soviet steamship Varlaan Avanesoff.

Tendos lies off the southwestern mouth of the Dardanelles, a few miles west of the Turkish mainland.

WARSAW

ReRv. J. W. Wilkinson, who with Mrs. Wilkinson and family, is spending his vacation at their summer home, Cundy Cottage, came down on Tuesday to officiate at Mrs. Edgar's funeral and attend the Carmel entertainment, returned on Wednesday.

Master Ronald Frankish is having a jolly holiday with Master John Wilkinson.

Rev. Mr. Wilkinson has been exceptionally successful in fishing for lake trout.

Carmel anniversary supper was well attended. A good crowd came in the afternoon to the ball game between Norwood and Curve Lake, in which Norwood won. It was a splendid game, and onlookers enjoyed it thoroughly. The supper was splendid, abundant, and well served in the church sheds. A pleasing program followed. Mr. Wilkinson presided and gave a short address. Earl Payne sang twice, Miss Lois Harmer, an elocutionist who is holidaying at the lake, kindly gave two readings. Tommy Parker sang twice, and Miss Metcalf, also a summer tourist, gave two readings. Carmel ladies are pleased with the financial results of the anniversary.

Messrs. T. Douglas and A. Johnson have recently completed having the Hydro service installed in their farm homes and buildings.

Mr. Arthur Howard, son of the Rev. F. H. Howard, of Deseronto, and the late Mrs. Howard, who teaches in a night school in Toronto, and who spent his boyhood days in Millbrook, was in the village for a short stay on Monday, and called on a number of friends.

Miss Florence McNaughton, of Peterborough, was a week-end guest of Miss Pearl Burnham.

Miss Mildred Bothwell, of Peterborough, is holidaying at the home of her parents, Mr. and Mrs. George Bothwell, Seventh Line, Cavan.

Miss Viola Cardwell, Reg. N., of Syracuse, N.Y., is holidaying with her parents, Mr. and Mrs. R. Cardwell, Wallace Point, Otonabee River.

Mrs. Lloyd Byam is visiting at the home of her aunt at Syracuse, N.Y., for the past two weeks.

Mrs. Harry Duncan and her daughter, Miss Marguerite, of Cleveland, Ohio, have been visiting her sister-in-law, Miss May Duncan, and left on Monday for a holiday at Wasaga Beach. Miss Duncan accompanied them as far as Collingwood, where she will visit with relatives before returning to the village.

Mr. and Mrs. C. E. Thornton have announced the engagement of their eldest daughter, Bernice, to Ernest L. Burnham, B.A., Sc., of Peterborough, the marriage to take place this month.

Miss P. Scott, of Toronto, who has been visiting her brother, Mr. F. C. Scott, local furniture dealer and undertaker, has returned home.

Future Fair Directors

These four young men are (Left to Right) James Moore, Smith Township; Edward O'Toole, Otonabee Township; Clarence Coons, Smith Township; and Ralph Hanbidge, Ennismore Township who are officiating at Peterborough Exhibition as clerks of the livestock judging branch of the Junior Farmer project. Their present training will fit them for positions on the Fair Board executive in coming years.
—Examiner Staff Photo.

EXECUTED FOR MURDERING GIRL

LONDON, Aug. 19 (CP-Havas).—Leslie George Stone was executed today at Pentonville Prison for the murder April 11 of Ruby Keen. Stone was sentenced June 29 after confessing he strangled the girl with a silk scarf on a bridle path at Leighton-Buzzard, Bedfordshire. He said he killed the girl after she had slapped his face.

ENVOY'S TRAIL SPECIALLY CUT

VICTORIA, Aug. 19—(CP).—Following the route of Sir Alexander Mackenzie, the first white man to reach the Pacific Coast by an overland route, a 30-mile trail through the 3,500 acre provincial park is being prepared for th August visit of Lord Tweedsmuir.

A noted walker, His Excellency is expected to make a 10-day tour through the former glacier "playground," past extinct volcanoes and over lakes and streams noted for their trout and salmon. He is scheduled to visit Algatcho, largest Indian village in the district, and will close his holiday at Bella Coola, famde for its Indian rock carvings.

Throughout the journey a small provincial police escort will be provided. Radio equipment will be taken and constant contact with British Columbia police posts will be maintained.

WANTED IN BRANTFORD

BRANTFORD, Ont., Aug. 19 (CP)—Myrtle Edith Robinson, alias Mrs. H. G. Weld, held at London on a cheque charge, has been identified as the woman who passed two cheques here last May, and it is expected she will be brought here to face trial.

RELIEF COSTS DROP.

TORONTO, Aug. 19 (CP).—Concost of direct relief in Toronto for the first seven months of 1937 decreased to $4,536,303, more than $1,000,000 less than the $5,571,589 total for the same period last year, according to a report issued today by Welfare Commissioner Laver.

Australia's arbitration court has increased the average basic wage by $1 a week.

Dangerous Dysentery
Have It Checked Inflammation Allayed
By Using
Dr. FOWLER'S EXT. OF WILD STRAWBERRY
It is a tried and proved preparation for bowel complaints
On the Market for 92 Years
A. T. MILBURN CO., LTD., PRODUCT

SURFACE SATISFACTION
Scarfe's
Varnishes · Paints
Enamels · Wax
SCARFE'S VARN-O-LAC
THE NEW
ONE COAT FOUR-HOUR ENAMEL
SCARFE & CO. LIMITED
160 Hunter St. W. Peterborough

MARMORA

Mrs. Walter Post and daughter Valerie of Deseronto, are visiting Mrs. Hugh Crawford.

Master Willie McInroy is visiting his aunt, Mrs. L. McCarey at Madoc.

Mr. and Mrs. Frank Gray are visiting friends at Niagara Falls.

Mrs. Frank Wiley is a patient in the Cumming's Nursing Home at Havelock.

Miss Gladys Matthews visited at the home of Mr. and Mrs. Joseph Lee, Madoc Township, last week.

Mr. James Gray and James Burridge spent Sunday with Mr. and Mrs. Thomas Moffatt at Cordova.

Mr. and Mrs. Arthur Reynolds, accompanied by Mr. John Dougall, are visiting relatives at Niagara Falls, N.Y.

Mrs. G. Pressick and two daughters are visiting relatives in Montreal.

Mr. and Mrs. J. A. Rice, daughter Kathleen and son George attended a picnic at Sandbanks on Sunday at which Belleville and Toronto friends were present.

Mr. Clayton Neal of Oshawa is visiting his parents, Mr. and Mrs. A. T. Neal.

Master Paul Foster of Bloomfield is visiting Mr. and Mrs. W. E. Gould.

Miss Eleanor Foster, of Bloomfield, visited Mr. and Mrs. W. E. Gould on Wednesday.

Mrs. Velma Doupe of Portland, Ore., and cousin, Miss Irene Pollock, of Havelock, accompanied Mrs. Florence Walker of New York on a trip to that city on Wednesday.

Mr. James Linn has obtained a position with the Ontario Department of Highways and left on Monday to assume his new duties.

Mr. and Mrs. Jack Armstrong and family, of Keene, visited Mr. and Mrs. Earl Welcher recently.

Mrs. Nellie Sullivan, Mrs. T. Regan and Miss Dorothy Wolfe of Detroit spent Monday with Mrs. M. Clement.

Messrs. W. J. Howard, G. K. Hope and R. A. Ritchie of Ottawa spent Thursday in the village.

Mr. Harold Mumby returned home last week after attending Summer School in Toronto.

Mrs. George Moore and daughter, Shirley, of Montreal, are visiting Mr. and Mrs. E. C. Prentice.

Mrs. W. T. Linton and children, Betty and Bill, of Elmvale, are visiting Mr. and Mrs. Jacob Wilkes.

Mr. and Mrs. Hugh Collins and little daughter, Jean, of Peterborough, visited Mr. and Mrs. L. R. Green for a few days last week.

Mrs. B. Gaffney has returned home after visiting relatives in North Bay.

Miss Gertrude Lumsden, who has been attending Summer School in Toronto, returned home last week.

Mr. and Mrs. T. M. Casey of Cochrane are visiting the latter's mother, Mrs. M. McGrath, at Crowe Lake.

Mr. and Mrs. C. T. Nicholson and family, of Deloro, are holidaying in one of T. J. Byrnes' cottages at Crowe Lake.

Mr. James H. Auger left on Monday for Perron, Que., after spending holidays with his parents, Mr. and Mrs. George Auger.

Messrs. John J. Sweeney and T. P. Sweeney of Chicago and Mr. M. J. Sweeney of Ottawa were week-end guests of Mr. and Mrs. James Gehan.

CAMPBELLFORD.

Miss Marion Buchner of town is visiting friends in Picton for a few days.

Miss Ruby Townsend is leaving on Thursday for a holiday at Camp Franklin, Georgian Bay.

Miss Muriel Linton of Toronto is holidaying with her parents, Mr. and Mrs. J. A. Linton, George Street.

CLEAN FALSE TEETH—GET RID OF STAINS
New Easy Way—No Brushing
Stera-Kleen, amazing new discovery, removes blackest stains, tarnish, tartar like magic. Just put false teeth or bridges in a glass of water and add Stera-Kleen powder. No messy brushing. Recommended by dentists—approved by Good Housekeeping. At all druggists. Money back if not delighted.

HOW TO OVERCOME ITCHING PILES
If you are annoyed with itching piles or rectal soreness, do not neglect the same or run the risk of an operation. Any itching, soreness or painful passage of stool, is nature's warning and proper treatment should be secured at once. For this purpose get from McDermid & Jury and Bond's Drug Store or any druggist, a package of Hemroid and use as directed. This formula, which is used internally quickly relieves the itching and soreness and aids in healing the sore, tender spots. Hemroid is a physician's prescription and is highly recommended. It is easy to use and it seems the height of folly for anyone to risk an operation when a simple remedy, which is so pleasant to use may be had at such a reasonable cost.

OPPORTUNITY knocks again
Here is another opportunity to get quality paints at a big saving! Answer the knock today... by visiting Chown.
35c Can of JAP-A-LAC
Time Tested—4 Hour
ENAMEL
or
VARNISH STAIN
for
15c
By presenting at the Chown Hardware the coupon which will be given to you when you visit the Chown Exhibit in the Manufacturers' Building at the Fair.
NOTICE
An interior decorator of the Glidden Co. Ltd. will be in charge of the booth at the exhibition and will gladly discuss any paint problems you may have.
THE CHOWN HARDWARE
George Street
(Old Examiner Bldg.)

SAVE ON DRUGS!
At
Elliott's
REXALL DRUG STORE

TOOTH PASTE
Dr. West's
Regular 25c
SPECIAL
17c—2 for 33c

NU-FEET
25c Pair

Jasmine Face Powder and Tube of Cold or Vanish Cream. Regular 75c.
Both for 50c

FREE
DRINKING GLASSES WITH ENGLISH HEALTH SALT
8-oz. Size 25c 16-oz. Size 39c
These jars are especially made so that they can be used again for jellies, preserves, etc.

FLY-KILL, 16-oz. and HAND SPRAYER, 85c value
Both for 59c

MI 31 TOOTH PASTE, 40c and 8-oz. ANTISEPTIC SOLUTION 90c value
Both for 59c

MEN— GILLETTE "Gold Special" only 59c
10 GILLETTE BLADES GILLETTE RAZOR
GET YOURS TODAY!

This week you can do two jobs at once. When you are on your way to the Exhibition just drop into Elliott's Drug Store where you are always assured of getting fresh first quality merchandise at the lowest prices and have your order delivered to the door. To make it really worthwhile we offer this list of attractive bargains

THURSDAY, FRIDAY, SATURDAY AND MONDAY

A.S.A. Tablets, 100's special 19c
A.B.S. & C. Special ..... 3 bottles 25c
Alka Seltzer ..... small 33c; large 69c
Carter's Little Liver Pills .... 23c; large 69c
Dodd's Kidney Pills, special 29c
Danderine 34c, 59c, 99c
French Balm 21c, 39c
Italian Balm 29c, 55c
Ipana Tooth Paste 43c
Noxzema, 25c size, special 15c
Russian Mineral Oil, 16-oz. special 39c
Russian Mineral Oil, 40-oz. special 69c
Pepsodent Tooth Paste 23c, 37c
Pablum 45c
Pond's Cream 29c, 49c, 89c
Seidlitz Powders, special ..... 2 for 23c

SOAPS
Cashmere Boquet, 2 for 11c
Colgate's Soaps, 6 for 25c
Lux Soap 5c
Picadilly Soap, 7 for 25c
Palmolive Soap, 4 for 23c
Woodbury Soap, 3 for 25

Vacuum Bottles 26c

Raw Linseed Oil ... 99c
Raw Linseed Oil, gal. 95c
Salt Petre, 1-lb. 15c

SPICES
Allspice Buds, 2-oz. 5c
Cloves, whole, oz. ... 5c
Celery Seed ..... oz. 5c
Wax, lb. 9c
Preserving Powd. oz. 15c
Sweet Pickle Mixture gallon pkg. 35c
Kleenex .. 15c; 3 for 29c

Kleenex, 500 .... 33c; 2 for 65c
Facelle, 400 ..... 25c
Kotex .... 19c; 3 for 37c
Modess .. 31c; 2 for 59c

Special 1c Sale on Pepsodent Antiseptic 2 Regular 50c bottles
Both for 50c

COLGATE'S RIBBON DENTAL CREAM
Large Tube, Now 19c

FREE
Wardonia Razor and Jar of Cool Shave with each purchase of 2 packages of blades
All for 50c

Nourishment Without Bulk
OVALTINE
A food tonic beverage that nourishes body, brain and nerves. Deliciously flavored.
38c 58c 98c

LLOYD'S THYMOLATED CORN SALVE
Guaranteed—40c

Rexall Iron, Liver and Bone Marrow Compond
1.00

MI 31 Tooth Powder with sodium perborate and Klenzo Tooth Brush, 60c value. BOTH 39c

IT'S SILLY DEAR, TO SUFFER SO YOU SHOULD HAVE DONE THIS LONG AGO
HEADACHE
Alkalize with Alka-Seltzer
Small .. 33c Large .. 69c

WE SERVE YOU WELL AND SAVE YOU MONEY
Prompt Free Delivery
Elliott's REXALL DRUG STORE
PHONE 15

DOMINION
Values Effective until Saturday Night, August 21st
GREEN GIANT
TOMATO JUICE
3 20-oz. Tins .25
Special DOMINO Baking Powder 1-lb. Tin .17
Special Picnic or Crunchie PICKLES Sweet Mixed Large Jar .23
Bayside Choice Quality Tomatoes No. 2½ Tins .10
Standard Quality BEANS GOLDEN WAX 3 No. 2 Tin .25
DOMINO—Choice Quality CORN GOLDEN BANTAM 2 No. 2 Tins .23
NATURE'S BEST PEACHES 2 No. 2 Sqeet Tins .25
CAMPBELL'S Tomato Juice 14-oz. Tin .23
Special JOLLY GOOD DATES 2-lb. Pkg. .19
Cowan's Perfection COCOA - 1-lb. tin .25
Zest Sweet Gherkins PICKLES 28-oz. Jar .25
Keta No. 1 Tins SALMON - 2 tins .19
Singapore Sliced 19-oz. tin PINEAPPLE - tin .10
Bulk Peanut BUTTER - 2 lbs. .25
Rose Brand Summer DRINKS - 15-oz. bot. .25
FREE DELIVERY
342 George St. Phone 2318
160 Simcoe St. Phone 1202
PRIME ROASTS OF MATURE TENDER BEEF
FANCY Deep Under-Cut PORTERHOUSE lb. .33
TENDER WING ROAST lb. .31
Boneless ROAST ROUND STEAK lb. .25
Boneless SHORT RIB Oven Roast lb. .21
BONELESS ROAST FILLET of VEAL lb. .17
Weiners Golden Smoked lb. .19
Bologna Mild Sweetcured lb. .15
Spiced Pork Sliced lb. .19
DOMINION

HUGE SUN SPOTS IN SIGHT AGAIN

NEW YORK, Aug. 19—(CP)—New Yorkers, who wanted to see spots, before their eyes, recently took a look at the sun. Two large spots, covering between 1-300th and 1-400th of the sun's surface, could be observed with the naked eye.

Dr. Clyde Fisher, curator of the Hayden Planetarium, described them as "a remarkably fine pair". He said they were the only ones he had ever seen without a telescope and possibly the largest ever observed in New York. The larger of the two, he said, is bigger than Jupiter, greatest planet in the solar system, and its diameter is about ⅛th that of the sun.

The spots were first noticed by Hugh S. Rice, associate in astronomy at the American Museum of Natural History. He explained that sun spots are storm centres, caused by the whirlpool exchange of gaseous materials from internal layers of the sun to the surface. The large spots, he said, indicate a tremendous expulsion of gasses from the inside of the sun.

The sun spots would travel across the sun's face to the left, the scientists said, and would be visible for about a week.

WESTWOOD

E. W. Sargent is having his bus overhauled in preparation for the fall term to Norwood High School, which begins on Sept. 1st.

Miss Pamela and Doris Anglin of Kingston, are guests at the home of Mr. and Mrs. F. E. Birdsall.

Mr. and Mrs. J. G. Manley motored to Toronto on Sunday. They were accompanied by Mrs. Smith and children; also Mrs. D. Brackenridge and Mrs. M. Manley.

Miss Ruth Cardwell spent the week-end at her home here.

Miss Lila Slade was a week-end guest under the parental roof.

Mrs. Charles Beach of Lexington, Illinois and daughter, Eileen are guests of her parents, Mr. anud Mrs. G. A. Renwick.

Miss Jean Sargent is spending a holiday with friends at Napanee.

Miss Cecelia Towns of Douro, is visiting her aunt, Mrs. Maloney.

Miss Margaret Sargent is visiting her cousin, Miss Isobel Shearer at Bilzards.

EAST EMILY

On Wednesday afternoon the ladies of Mount Pleasant United Church entertained the ladies of Bethel United Church at a silver tea on the church lawn. The meeting was held in the church, with the president of the Mount Pleasant Association, Mrs. T. Graham, in charge, and opened the meeting with the singing of hymn 158, followed by the repeating of the Lord's Prayer. The devotional part of the meeting then came, with Mrs. Hubert Gardiner reading the chapter and then gave a paper on it.

The program: Guitar selection, Margaret Best; reading, Dorothy Morden; solo, Mrs. Chester Best; reading, Mrs. Hubert Lowes; guitar selection, Margaret Best; talk on "Happiness and Pleasure," Mrs. Norman Fee; reading, Mrs. T Graham.

This part of the afternoon was brought to a close by singing hymn 168 and repeating the benediction. The ladies then adjourned to the church lawn where tables were beautifully set for the occasion. The afternoon was brought to a close, the ladies all enjoying a social afternoon together.

Personals.

Misses Alberta and Margaret Wright returned home this week from visiting friends in Niagara Falls.

Mrs. J. A. Wylie and son Jack of Toronto spent Saturday visiting with Mr and Mrs. Esmond Storey.

Mr. and Mrs. Earle Mann of Detroit spent Sunday evening with Mr. and Mrs. Esmond Storey.

Mr. and Mrs. Elwood Faulkner spent Monday in Bobcaygeon and Fenelon Falls.

Mr. and Mrs. M. Elliott and Mr. and Mrs. Clive Bailey and family spent Sunday in Buckhorn and Bobcaygeon.

Miss Margaret Guthrie of Mumford, N.Y., is visiting with relatives in this district.

Miss Betty Fee is visiting with her aunt, Mr. and Mrs. J. Fontaine, in Hamilton.

Mr. and Mrs. Herbert Jackson have returned home from a motor trip to North Bay and district.

Mrs. Alex Curtis and son Orville spent last week at the former's home where they were called owing to the serious illness of her father, George Foster.

Mr. and Mrs. Harold Harrison and family motored to Cobourg on Monday.

Complete control of the electric and water works at Canton, China, has been taken over by the Canton Municipal Government.

Shanghai Shattered As Japs, Chinese Fight

Japanese Attack City By Land, Sea and Air—Death Toll Mounts.

Mass evacuation of foreigners residing in shell-torn Shanghai, is reported underway by British and United States authorities, as fighting between Chinese and Japanese became general along a 15-mile front encircling the city of 3,500,000 persons. The death toll which leaped 1,000 in the first day of actual fighting is steadily mounting as Japanese warships pour shells into the city and Japanese soldiers and marines invade the metropolis. An idea of the power of a modern high explosive shell may be gathered from the upper photograph when one struck a Chinese train as it left the north station in Shanghai during the 1932 fracas. One shell did the damage shown. Japanese forces are pouring shells into the city in all-day bombardments. Leader of the Japanese troops in Northern China where the Japanese invasion preceded thefighting at Shanghai is Colonel Renjo Mutaguchi shown in the centre photograph with members of his staff as he directed operations near Peiping. The scene shown in the lower photograph was a common one during the Japanese invasion of Shanghai in 1932 and is being re-enacted in a hundred spots about the native district of the cosmopolitan city today. Japanese marines are shown behind their barricades in the Chapei section where fighting is taking place.

This has the flavour

FREE METHODIST CHURCH IN SESSION

KINGSTON, Aug. 19.—Sixty delegates and many visitors attended the opening session of the forty-second annual conference of the Free Methodist Church for Eastern Ontario, which opened here yesterday afternoon. Bishop R. H. Warren of Seattle, Wash., presided at business sessions of the conference which concludes on Saturday.

Reports and nominations of committees occupied the attention of the conference yesterday afternoon. The conference takes in the four districts of Toronto, Muskoka, Peterborough, and Kingston.

The Stationing Committee, dealing with the appointment of ministers to their charges, was elected as follows:

Toronto District — Rev. M. S. Benn of Holland Landing, and George Fuller, Sr., of Toronto.

Kingston District — Rev. A. P. Ball of Kingston and Bruce Reid of Kingston.

Peterborough District. Rev. S. B. Griffith of Peterborough and Richard Haggerty of Picton.

The Nominating Committee appointed yesterday afternoon consists of Rev. J. F. Gregory, B.A., of Toronto, as chairman; Rev. B. E. Stevenson of Verona, Rev. A. P. Ball of Kingston, Rev. M. S. Benn of Holland Landing, and George Fuller of Toronto as lay representatives.

Bishop R. H. Warren, general chairman of the conference, delivered the sermon at last night's service, which was attended by a large number of delegates and visitors.

OBITUARY

FRED WILLIAM WESTON

(Examiner Correspondence.)

CAMPBELLFORD, Aug. 19.—Mourned by a host of friends, the body of the late Frededick William Weston was laid to rest on Thursday afternoon in Mount Pleasant Cemetery. Born in London, England, 85 years ago he came to Canada as a young man and settled in Toronto where he resided until 1907 when he and his family moved to Campbellford. The late Mr. Weston, whose wife predeceased him some two years ago, had been in poor health for some time and passed away at his home on Second street on Tuesday last. An ardent churchman and a devout member of the Baptist church, the funeral services being conducted from his late residence by the Rev. L. M. Smith of Wallaceburg, a former pastor of the Campbellford Baptist church.

He is survived by seven children: Miss Jessie and Clifford of town, Dr. Fred of Tuston, Cal., Horace of Toronto, Misses Florence and Grace of Toronto and Mrs. Geo. Auston of Toronto. He is also survived by three brothers, Messrs. Richard Weston of town and E. O. and George Weston of Toronto.

160 WORKERS BACK IN TEXTILE PLANTS

Montreal, Aug. 19 (CP).—Under the "adequate protection" promised them, about 160 workers went back to the machines of Dominion Textile Company's Mount Royal plant early today, in the first break of the 18-day-old textile strike.

As more than 200 police patrolled streets around the west-end mill, the workers answered the back-to-work call issued by company officers two days ago. In groups of two, three and four, they walked through picket lines set up when the National Catholic Federation of Textile Workers called out the men Aug. 2 in a bid for a collective labor agreement, higher wages or shorter hours and improved working conditions.

One brief violent melee marked opening of the plant, one of the three the company planned to open during the day. Workers and police clashed in the yard of the union's temporary headquarters adjoining the plant's backyard, when strikers hurled a barrage of bottles, bricks and vegetables at returning employees.

Police rushed the union's yard when strikers started throwing, and one officer came out of the melee with an open wound in the stomach. One man was arrested.

NEILL'S...

Fair Week Specials!

CLEARANCE OF WOMEN'S SUMMER SHOES

Regular to 3.00.....NOW 1.00

Sizes 3 to 8 in the lot

SPECIAL

Women's Hosiery 50c

BOTH for 1.50

Only 1 Pair to Each Customer

CLEARANCE OF CHILDREN'S SHOES

Tennis and Sandal types. Sizes 6 to 2 in the lot.

Regular to 1.50 .....NOW 1.00

Only 1 Pair to Each Customer

BE SURE TO SEE THE R. NEILL LTD. DISPLAY AT THE FAIR

R. NEILL LTD.
SHOE STORE

350-354 George St. PETERBOROUGH Telephone 325

Fresh-Crisp FRUITS & VEGETABLES

CALIFORNIA VALENCIAS—288's ORANGES - - doz. 39c
NEW ONTARIO POTATOES - 15 lb. 15c
GOLDEN RIPE BANANAS - - 3 lb. 19c
ICEBURG LETTUCE - Head 5c
LARGE SIZE LEMONS - - 6 for 17c
RED MALAGAS GRAPES - - 2 lb. 25c

ENCORE MAYONNAISE 8-oz. Jar 17c 16-oz. Jar 29c
ENCORE SALAD DRESSING 8-oz. Jar 17c

TOMATO, VEGETABLE AYLMER SOUPS - 10½-oz. tin 7c
Other Varieties except Chicken, 8c
SUNLIGHT SOAP - 10 bars 49c

A & P COFFEE
Hot or Iced...It's Supreme!
Bokar 1-lb. tin 29c
VIGOROUS and WINEY 8 O'clock lb. 25c
MILD and MELLOW Red Circle lb. 21c
RICH and FULL BODIED SUNNYFIELD PASTRY Flour 24-lb. Bag 79c
MONARCH Flour 24-lb. Bag 99c
Old Cheese lb. 23c
MILD New Cheese 21c

WOODBURY'S FACIAL SOAP 3 cakes 25c

A-PENN MOTOR OIL
100% Pure Pennsylvania 2000-Mile Oil
6-qt. can 1.05

BUTTER - - - lb. 29c
SINGAPORE—SLICED and CUBES PINEAPPLE - 3 No. 2 tins 25c
JEWEL SHORTENING 4's CTN. 49c - - lb. 13c
BLENDED INDIA NECTAR TEA - ½-lb. pkg. 25c
YUKON CLUB—(Contents Only) GINGER ALE - 2-30-oz. btls. 23c
BIG 5 Tin Cleanser - 5c
Btl. H. P. Sauce 27c
HELLMANN'S 8-oz. Jar Mayonnaise 24c
JELLY POWDERS Lushus 2 for 15c

8 to 10 LBS.—WHOLE or HALF HAM, smoked, sugar cured lb. 29c
LAMB LEGS - - - lb. 27c
Loins, lb. 25c Fronts, lb. 17c
BONELESS VEAL ROAST lb. 17c
BLADE ROAST lb. 17c
THICK RIB ROAST lb. 19c
PEAMEAL COTTAGE ROLLS lb. 29c
BEEF BOLOGNA, sliced lb. 15c
SMOKED WEINERS lb. 19c
JELLIED VEAL lb. 25c
COOKED HOCKS lb. 16c
BACON, smoked side sliced lb. 29c
HALIBUT— Fresh piece, lb. 25c ctr. cuts or steaks, lb. 28c
FRESH FILLETS lb. 16c

A&P Food Stores

A TIMELY TREAT — PEACHES AND SHREDDED WHEAT

You can't beat SHREDDED WHEAT for food value

MADE IN CANADA - OF CANADIAN WHEAT

WARKWORTH

Mr. E. Gallagher, of Toronto, is visiting his sisters, the Misses Gallagher.

Mrs. John Covert of Bowmanville is spending a few days in Warkworth and vicinity.

Mrs. Lucas of Belleville is visiting relatives and friends in Warkworth.

Mr. and Mrs. Patterson and daughter, of Toronto, are visiting Mrs. Joe Greenly and Mrs. Will Shaw.

Recent guests at Mrs. Morrison's were: Mr. and Miss Healey, Mr. and Mrs. McDonald and daughter from Boston and Mrs. Giddings from Cobourg.

Mr. Dan Lynch and Mr. J. Smith of Webster, N.Y., visited his brother and sister of Percy Township.

Mr. and Mrs. B. Buchanan and family spent a day recently with their son, Jack Buchanan, at Algonquin Park.

Mrs. Kirkpatrick of Redonda Beach, California, visited her former school friends, the Misses Gallagher and Mrs. Henry.

Mr. and Mrs. T. Knott and son Roland and daughter Gladys, of Philadelphia, were recent guests of Mr. and Mrs. W. Barringer.

Miss Helen Armstrong and Mrs. Morley Smith are enjoying a trip to New York City.

Mrs. C. C. Armstrong has returned from visiting friends in Montreal.

Mr. and Mrs. Orval Kelly, Mr. and Mrs. Will Voght of Rochester enjoyed a few days of camping and fishing at Rice Lake.

Mr. Henry Zufelt of Chesley is visiting friends and renewing old acquaintances.

Mr. and Mrs. Will Zufelt and Mrs. A. Clapperton visited Trenton friends on Tuesday.

Miss Reta Ingles is visiting friends in Trenton.

SUCCESSOR TO JARDINE

DARLINGTON, England—(CP)—Rev. J. E. Lee has been appointed vicar of St. Paul's Church here, succeeding Rev. R. A. Jardine, who resigned after officiating at the Duke of Windsor's wedding.

PACKERS BLANK SMELTERS 5 TO 0 IN LEAGUE GAME

Playing a superior brand of football, the Canada Packers team defeated Deloro 5-0 in a soccer fixture played at King Edward Park on Wednesday evening. The play was hard and fast with a fair crowd on hand to watch the proceedings as these two teams are contenders for the league championship this season.

Deloro won the toss and kicked downhill with the sun at their backs. Pressure by C.P.C. resulted in Art Downer driving a hot one past the post. Deloro retaliated and after clever play by Brooks whose pass to J. Hart saw the latter shoot at Curtis. Who made a good stop. Clever combination by Deloro's right wing, Bradley, and J. Hart nearly resulted in a score, but J. Hart's cross to his brother, W. Hart, was put past by him.

After 16 minutes play C.P.C. opened the score, Adkinson dropping a shot at O'Neill, he seemed to have the ball, only to see it go over his head and through his outstretched arms.

Deloro put on the pressure after this reverse and Todd and A. Downer were hard pressed to hold them. Jones relieved the pressure and swung the ball out to Art Downer, who was playing clever football, who crossed it to the centre and Buchan headed at the goal but O'Neill saved. Up to this point both teams had been playing real cup-tie football, swinging the ball about with Brown, Deloro, in particular swinging it to advantage. Packers went further ahead, 25 minutes later the ball was shot towards the Deloro goal, O'Neill came out of his goal to meet it, tried to kick it up but failed. Buchan seized the ball and placed it into the left hand corner of the net from about 12 yards. From this point till half-time end to end play followed with both sides hitting the ball hard and often. C.P.C. 2, Deloro 0.

After the interval the C.P.C. rushed down field to see Jones receive the ball and test O'Neill with a hard fast ground shot from away out. O'Neill saving nicely. Back they came again and clever play by Art Downer, who passed to T. Forster and then transferred to G. Downer, resulted in the latter scoring with a lightening drive breast high into the net, after 11 minutes.

Next Buchan tried his luck with a fast ground shot only to see O'Neill turn it around the post for a corner. Deloro were trying hard to make that score look smaller. Brooks, Brown and J. Hart working their heads off, but the C.P.C. halfbacks N. Downer, Jones and Wilson tackling swift and sure. C.P.C. went further ahead, Cribbens putting it in the net from a corner kick by Art Downer. Deloro had a turn of attacking and a hard fast shot was splendidly saved by Curtis. A penalty kick was awarded to Deloro but J. Hart put his shot over the bar. With every Deloro man except Townson up field G. Downer made it 5 to 0. From then on to the final whistle play was from goal to goal but there was no further scoring, C.P.C. 5, Deloro 0.

Referee, G. Blowers; linesmen, B. McMaster, S. Kemp.

Teams:

C.P.C.—Curtis, Todd, A. Downer, N. Downer, Jones, Wilson, Art Downer, G. Downer, Buchan, Forster, Hewitt; subs, Adkinson, Cribbess.

Deloro—O'Neill, Townson, Cousins, Gray, Smith, Shroul, J. Hart, Bradley, Brooks, Brown, Wharf; sub, Richardson.

CITY TENNIS

The city tennis draw for Thursday evening is as follows:

Men's singles—D. McPherson vs. B. Swartz at Peterborough club, 6 p.m.

Ladies' singles—Miss M. Cowan vs. Miss V. Davidson, at Kawartha club, 6 p.m.

Mixed doubles—Miss M. Jones and N. Tranter vs. Miss M. Jackson and O. Benson at Kawartha club, 6.15 p.m.

Men's doubles—S. Shields and B. Maybee vs. W. McPherson and J. Cowling, Peterborough club, 6.15 p.m.

Men's singles—G. Scott, B. Maybee or C. Sullivan at Peterborough Club, 6.15 p.m. H. Cutting vs. R. Hull at Quaker club, 6.15 p.m.

HORACE HEIDT AND HIS BRIGADIERS

"Tops" in Dance Rhythms!

A FASCINATING SHOW

ENTRANCING MUSIC

In the Exhibition Ballroom, Aug. 27 to Sept. 11, Stars of the air waves direct from Hotel Biltmore, New York, afternoons (except Aug. 27) at 3 p.m. Admission, including Fashion Show, 50c.— Children 25c, Reserved 75c. Broadcast reservations, evening Aug. 30 only, $1.00 including dance and Fashion Show. Admission other evenings $1.00. Mail reservations to Exhibition ticket office, 8 King St. W., Toronto.

Alfred Rogers, President — Elwood A. Hughes, General Manager

CANADIAN NATIONAL EXHIBITION AUG. 27 TO SEPT. 11 TORONTO 1937

Lawn Bowling

By HERB MARTIN

DIRECTLY, this has nothing to do with bowling, but we believe that all members of our club will rejoice with us at the announcement of the strike settlement. After all, the Bonner-Worth Mills are our next door neighbors. We have missed the chuckling of the looms.

THE ANSWER to Wednesday's query: "Under no circumstances must a bowl be touched by a player until the end is counted. B has the right to replace his bowl or let it lie where it rests."

TO-DAY'S question: "Is it proper for four skips to line up on one rink?"

WE NOTICE in the column of Wednesday night's Examiner headed "How to believe how time flies," it says ten years ago yesterday the rink skipped by Jack Sedgewick won the tournament at Tweed. Correct. Other members of the rink were: C. Seymour, B. Chesler, and H. Martin. It was Jack's birthday and Benny's first trip to a tournament out of town—and incidentally there is a good story in connection with the trip.

WHILE WE WERE not present at the novice competition last night, we believe it was successfully run off down to the eights. This is one of the outstanding events of our club, and should prove a great help to the younger players. We have been tipped off that there are a couple of dark horses going good, but we will wait and see for ourselves.

YESTERDAY WAS tournament day at Lindsay — 23 pairs of doubles, eight pairs from Peterborough—H. Freeman and J. Fitzpatrick coming first and each receiving electric lamps. Dr. Long and E. Backville landed in third position, and they, too, received lamps.

DOWN AT Campbellford our club was represented by three rinks, skipped by J. T. Braund, J. Sedgewick, and W. Jeffries. Rinks from Belleville, Kingston, Cobourg, Stirling, Hastings, Norwood, Havelock, and Peterborough made up a draw of 23 rinks. W. Jeffries' rink, composed of B. Rogers, T. McArthur, and T. Doughty, won the hard-luck competition and each received a suit of pyjamas and J. Sedgewick's rink won the consolation event. He had supporting him R. Bacon, W. Fletcher, and Norm. Routley. They received electric grills.

COGS ELIMINATED IN SOUTHEND LOOP

Cogs, last year's Southend League softball champions, were eliminated in semi-final playoffs last night by De Laval, 6-3, it being two straight for the victors who now go into the three-in-five finals against either Keene or Maple Leafs. Shine and Todd staged a heaving duel with the former allowing six hits and one walk as he fanned five. Todd gave but eight hits while fanning three and walking six.

Cogs took an early lead of two runs on a walk and two hits, but De Laval went ahead in the fifth as Todd lost his control temporarily to walk three, with Abbott's hit and a miscue meaning three runs. Shine was in no danger from then on. Wiley and Pearson had two hits each for the winners, and one of the latter's was a homer. Jamison had two hits for Cogs. A. Heal and Fleming shone defensively for the losers, and Abbott and Wright fielded well for De Laval. The teams:

De Laval—Oatfield 2b, Wright ss, Wiley 3b, Pearson c, Abbott lf, Shine p, Gordon cf, Dossee 1b, McGillen rf.

Cogs—A. Heal 2b, Todd p, Jamison c, Fleming 1b, B. Leggett rf, C. Heal 3b, S. Leggett ss, Mackness lf, Willis cf.

Score by innings:

		R.	H.	E.
De Laval	000 130 101	6	8	5
Cogs	002 000 001	3	6	4

Umpires—McMartin and Ashmore.

Sports Spice

By EDDIE BRIETZ

NEW YORK, Aug. 19 (A.P.). — If Louis and Farr gross $300,000 you'll not hear Mike Jacobs moaning....

Tom Laird, sports critic for the San Francisco News, looked over Tommy Farr and didn't like what he saw.... "For $5,000 I'll fight the bloke on 42nd Street at 10 minutes' notice," he says.... Add youngest sports editor contest: Mike Yatsiou, of the Springfield (Mass.) Messenger, bobs up and says he's only 13.... (The 10 and 12 year old guys will please have their papas write.).

Max Schmeling brought over a German cuckoo clock for Mrs. Eddie Mead, wife of Henry Armstrong's manager.... When Armstrong fought Johnny Cabella in Washington the other night, Al Jolson (who holds the negro's contract) had a special radio hookup installed so he could hear the fight.... Cost: $3,500.... English fight promoters are getting ready to slap two or three suits on Tommy Farr the minute he returns home.... Washington baseball writers, with the Senators, say Bucky Harris will be back at the helm of the Senators next year despite those yarns that Joe Cronin will return as president and general manager.

Tommy Farr says Bob Olin, the light-heavyweight, is the best man he ever fought.... What a surprise Mr. Farr has coming.... Joe Louis is the fifteenth boxer to hold the world's heavyweight title under the Marquis of Queensbury rules.... Those Giants are a different ball club with little Dick Bartell in there leading.... Everybody along Broadway is wondering just what Al Weill (manager of Lou Ambers) had in mind when he offered $35,000 for Tommy Farr's contract effective after the Louis fight.

GOODYEAR TIRES, TUBES

All Sizes—All Grades Always

J. J. Duffus Co.

SPORTS DAY by DAY

Digging Up the Local Dirt With the Odd Chuckle or Two

By CEC. PERDUE

JUNIOR Ontario softball playdowns commence here this evening—weather permitting—at Central School grounds at 6.30 o'clock. The Aajmaa Club of Belleville plays Young Petes in this tilt, return fixture being in Belleville tomorrow and third, if necessary, probably on neutral grounds. The Young Petes have been playing all season in the local intermediate loop, where they made a good showing, and thy ought to knock off the Quinte crowd. But the Belleville boys many be tougher than expected. At anyrate it ought to be a nice softball scrap and should draw a big crowd of fans—there being no other game listed locally tonight. Don't forget to dip into the money pocket when the collection comes around; it takes dough to travel in O.A.S.A. playdowns.

* * * * * *

HARNESS horse races started today at the Exhibition and will continue tomorrow and Saturday afternoons. A lot of good entries from district and distant points have been received and two races a day will be run off for neat money prizes. First heat starts about two o'clock and they will be interspersed with grandstand acts through the afternoons. This is always the best hoss meet between Toronto and Ottawa and some excellent races result at every Peterborough Exhibition.

* * * * * *

JIM DORRIS informs us that Knotty Lee's Ogdensburg Colts will play Smiths Falls here a week from Saturday. That is Aug. 28th and it'll be a Can.-Am. pro ball loop fixture (no exhibition game) at three bells in Riverside Park. Admish is half a buck with grandstand free. This game was transferred here in connection with the annual outing of the C.P.R. employees of Smiths Falls, Perth, Sharbot Lake and such points. Some 1600 are expected to make the excursion—their picnic will be at the Oval—and many of these fans, as well as local followers of baseball, will attend the game in Riverside. The Petes' Club gets a small percentage of the take for diamond rental. Congrats to Jim and the others responsible in getting this excursion to come to Peterborough.

* * * * * *

WE'LL be glad to see old Knotty Lee again and this time he'll be able to go out on the coaching lines and bellow instructions, instead of from the bench. Coach here three years he rode the Petes into loop finals twice and once to a league title. Knotty always had a hustling ball club and made the boys battle their heads off whether they were winning or losing. He ruled the team with an iron hand but was popular with the players. No doubt, his pro Colts hustle just as much for the veteran pilot.

* * * * * *

HERB RALPH'S Rotarians dropped a 6-5 decision to Belleville in the first of the junior O.B.A.A. playdowns here last e'en. They booted the turnip all over the patch and deserved to lose, though they rallied in the last two heats to almost sew it up. Belleville are no better than the locals—and only had one earned run to three for Rotary—but they pay off on the final scores. The Rotarians want to get in there fighting Saturday in Belleville and get that one back. Gee Clark pitched all right but had no backing. The visitors have a nice ball club, too. Ye base umps missed a couple in the ninth and who should squawk loudest but ex-Umpire Woodley—of all gents! They had a windy coach on first who enlivened proceedings for some of the bleacherites. We figure the Rotarians to win on Saturday and force a third game—if Ralph's playoff jinx doesn't elbow in again.

* * * * * *

KINGSTON PONIES pulled out a 3-2 win in 12 frames last eve at home 'gainst Oshawa GM-men, it being a postponed C.O.B.L. fray and the last one for Oshawa to play before the big series starts. Old Chief Williams hit safely in the overtime heat to produce the winning marker. Paczkowski pitched four-hit ball while Biddle was nailed for nine in this tidy tussle. The Ponies are now just one full game back of Oshawa and, if they can beat Napanee in the two remaining Kingston-Napanee contests, the Daley dudes can go into a first-place tie with Oshawa—if they want it. They will meet Napanee tomorrow e'en and, if Napanee wins, then the Petes will have to play their postponed game in Gibbardsville on Monday to settle the third-place playoff berth. If the Naps lose one game they're out.

* * * * * *

AUBURNS have a practise tonight at seven and a full turnout is requested in preparation for playoffs. Belleville Rovers admit they cannot alter the standing any now so they'll waive remaining games and get set to meet the locals in one of the semi-final series, probably commencing next week. Playing in Wellington the other p.m., Oshawa lacrossers copped a 17-6 win over the Rovers before some 600 fans. Cooke and Bovin scored 11 goals between 'em, and Drake went best for the losers. The Rovers may use the Wellington arena for their home stand in playoffs. It'll be Norwood and Local 222 of Oshawa in the other semi-final serial. Yeah, those playoffs considerately take in all the teams!

* * * * * *

NO softball here tonight, but that junior playoff at Central. Though Westclox gals go to Cobourg this evening and a win for 'em will give the Delahaye damsels the league championship and the right to meet Oshawa in the F.W.S.U. playdowns. A win for Cobourg will prolong the series. Westclox have won two games to date and tied one in the three-out-of-five classic, and Cobourg has still to gain a victory. Tomorrow p.m. at Central, Westclox men and Motorists meet in a playoff tilt to declare an O.A.S.A. team, and a nod for the Clockmakers will wind up this lengthy duel, but a win for Shorty Barrett's boys will put it into next week. Victor tangles with Belleville in O.A.S.A. intermediate playdowns.

* * * * * *

GRAB-BAG: Buckaw contest resumes tomorrow a.m. at 8.30 on Simcoe St. between George and Water.... Kingston may have an intermediate O.R.F.U. team this autumn.... A boxing club is being formed on George St. near King.... Oshawa intermediates beat Bowmanville, 4-3, last night with Tip Anderson pitching in the first Lakeshore Loop playoff game.... Vinny Utronki was hit hard by Merritton yesterday as that squad trimmed St. Catharines in the first of the Niagara District senior ball playoffs.... The C.O.B.L. has been given till Sept. 14th to declare a winner.... DeLaval rubbed out Cogs last gloaming in a Southend Softball Loop semi-final.... We liked the work of Umpire Thomas in the junior ball game here last eve.... "No smoking" is one of the training rules for the Quinte gridders this fall.... We'll have six different teams in Provincial playdowns this fall—that is, without counting grid squads.... Winter weariness, Spring fever, midsummer dog days, or just plain laziness—dunno what it is but we have it.

ROSEVEAR'S RINK WINS

PORT HOPE, Aug. 19.—Defeating Frank Flood's rink in the finals at the Port Hope Bowling Club, H. B. Rosevear's rink won the battered and covered Reynolds Cup by a count of 15 to 7 in 16 ends. The trophy has been up for competition since 1911. The members of the winning rink were: A. Ballet, A. Wilson, A. G. Dawson and H. B. Rosevear, while the runners-up were: N. Anderson, W. Burley, Chas. Young and Frank Flood.

TANNERS SWAMP CLERKS 20 TO 7 TO TOP CIRCUIT

(Examiner Correspondence.)

HASTINGS, Aug. 19. — The Tanners swamped the Clerks 20 to 7 last night (Wednesday) to take first place in the local Softball League. It was the last scheduled game. The Taners scored 6 runs in the first innings on four hits and two errors. Curly Scriver homered over the left field score board to count another Tanner run in the second. Two more Tanners scored in the third on three hits and an error, while they sent 6 across in the fourth on four hits and two errors. They scored 5 in the fifth on five hits and an error to wind up their scoring.

The Clerks scored their first one in the first on two hits. On three hits and an error 2 more Clerks scored in the third. They scored 2 more in the fifth on four hits and an error. Their final 2 were scored in the fifth on four hits.

Good Mound Performance.

Hahn for the Tanners kept the Clerks' 14 hits well scattered, while striking out five and walking one. Whitred, on the mound for the Clerks, allowed 12 hits, struck out two and walked none in the four innings he pitched. Stevenson, his successor, allowed three hits, struck out none and passed none.

Curly Scriver's long homer over the score board was the highlight of the game.

The teams:

Clerks — Whitred, p, 3b; Herrington, lf; Stevenson, 3b, p; Crate, 2b; L. Scriver, ss; Wilson, 1b; Tape, rf; Hogan, cf; and Boyle, c.

Tanners — Sargent, 3b; Thomnson, ss; Hahn, p; C. Scriver, c; Kelley, cf; M. Scriver, 1b; Turner, lf; Brinklow, 2b; and Turcotte, rf.

Score by innings:

Clerks	102 22—	7	14	6
Tanners	612 65—30	15	3	

Umpires—Wellman at plate, L. Scriver at bases.

Final standing in the Hastings Softball League:

	P.	W.	L.	PC
Tanners	18	12	6	.667
Outlaws	18	11	7	.644
Elgin	18	10	8	.556
Clerks	18	3	15	.167

MATCH RACE WON BY PETER CHILCOOT

SARNIA, Aug. 19—(CP).—Peter Chilcoot, the big brown stallion owned by Hon. Earl Rowe, took two out of three heats here Wednesday to win a match race with Tom Grattan, the black pacer from the Pine Ridge Stable of London. The race was a feature of a harness horse program sponsored by the Imperial Racing Association.

Breaking the track record of 2.09¼, established a few years ago by Mack Unko, Tom Grattan took advantage of Chilcoot's trouble in the first heat to set a new mark for the oval. The Ontario Conservative leader's horse, driven by Clint Hodgins, came from behind in the next two heats to capture the honors.

The other match event between Calumet Brade of the Preston Stables at London and Lee Ora W. owned by Moore Brothers, Sarnia, ended when the local trotter, who stepped the mile in 2.11¼ to win the first heat, made a mis-step in the second heat which injured a front leg and hip.

The events were packed with action throughout. Sandy Signal, owned by W. Dawson of Port Lambton, won the 2.17 in straight heats. H. Hale's Imperial Grattan, of Dutton, took two firsts and a second in the 2.24 event. The big upset in that event occurred in the second heat when J. T. Saint's Hal B. Direct came from seventh position to take the lead and pay $59.80 to one lone better. Great Peter was the best in the 2.30 class.

Hastings Bowling

(Examiner Correspondence.)

HASTINGS, Aug. 19.—The following are results of games played in the Hastings mens bowling league last night:

P. Daly, skip 11, vs. B. Lemoire, skip 16.

A. O'Shea, skip 8, vs. O. Gowans, skip 16.

D. Scriver, skip 9, vs. H. Fairman, skip 19.

BEWDLEY GIRLS GATHER POINTS AT ALDERVILLE

(Examiner Correspondence.)

ALDERVILLE, Aug. 19. — Two young athletes from Bewdley were successful in winning the ladies' tandem race at the Alderville regatta held on Wednesday. They are the Misses Pat and Mary Perrin, a pair that are becoming very prominent among the winners in the Rice Lake regatta chain.

The Indian village drew a large entry list and some close competition was witnessed by the large crowd on hand. The following are the results:

Boys' canoe race, 14 years and under—Henry Perrin, Bewdley; Billy Deyell, Wallace's Point.

Ladies' single canoe race—Mrs. W. Selby, Hiawatha; Miss Pat Perrin, Bewdley.

Men's single canoe race — Bill Taylor, Wallace's Point; Zack Smoke, Levi Smoke.

Ladies' tandem race—Misses Pat and Mary Perrin, Bewdley; Mrs. W. Selby and Miss Lizzie Howard, Hiawatha.

Ladies' crab race—Mrs. W. Selby, Mary Perrin, Pat Perrin.

Men's crab race — Irvin Smoke, Bill Taylor, Henry Perrin.

Mixed tandem—Miss Pat Perrin and Bill Taylor; Mrs. W. Selby and Zack Smoke; Miss Mary Perrin and Henry Perrin.

Men's single gunwale——Bill Taylor, Bill Deyell.

Mixed double gunwale—Miss Pat Perrin and Bill Taylor; Mrs. W. Selby and Bill Deyell; Miss Mary Perrin and Henry Perrin.

Ladies' swim — Miss Pat Perrin, Miss B. Barret, Miss Mary Perrin.

Boys' swim, 16 years and under—Billy Deyell, Henry Perrin, Bud McGehan.

Mixed foursome — Bill Taylor's crew, Irvin Smoke's crew.

Men's swim—Gandy Thorold, Art Tytlie, Leo Smith.

Pape bag race—Irvin Smoke, Bill Taylor.

Canoe tilting—Henry Perrin and Leo Smith, Billy Deyell and Bill Taylor.

Land Sports

Horseshoe pitching contest — Alf. Simpson and Borden Crowe; Henry Musgrave and Moses Sanderson.

Girls' 15 years and under running race—Shirley Crowe, Vera Marsden.

Boys' 12 years and under—Kingsley Crowe, Stewart Smoke.

Girls 10 years and under—Marian Crowe, Norma Beaver.

Boys 10 years and under—Elinor Maraden, Alton Bigwin.

Girls 6 years and under—Nona Simpson, Lois Bigwin.

Judges of canoe races — Henry Musgrave, Billy Anderson and Hanlon Howard, of Hiawatha.

Starter — Zack Smoke, of Alderville.

Announcer—Henry Perrin, Bewdley.

The thrilling event of the day was the tilting race, the opponents being so evenly matched.

Campbellford Club In Second Position

(Examiner Correspondence.)

CAMPBELLFORD, Aug. 19.—Winning only two of the five events of the playoff game with Belleville, Campbellford tennis club is now in second place in the Trent Valley League, and will meet Trenton in a sudden death game on August 25th. Tied with Belleville for first place, the local team was conceded an excellent opportunity of taking Wednesday's game from the Quinte team and getting a bye into the playoffs. However, handicapped by the unavoidable absence of two of their strongest players, Cliff Weston and Ken. Kingston, the locals gained only two victories when J. Heptonstall and Harry Free took the second men's doubles from Frank Martin and S. Evans, 6-3, 6-1, and P. Ferris and Elsie Connor scored the second win the ladies' doubles in two sets, the score being 6-1, 6-3.

In the first men's doubles, Bud Odell and Art Cole downed Wilbert Kingston and D. Meyers, a combination the local club had expected would make their third point. The score for this event was 6-4, 6-4. Sheilah Burrows and Gordon Edwards took an easy victory from Dick Ramsden and Ruby Townsend in the mixed doubles, 6-1, 6-2. Jack Meira and Mary Collins lost the first mixed doubles event to Dawson McLean and Grace McCreary, 6-2, 6-3.

Syracuse Gains On Royals With Twin Win Over Leafs

Bears Have Chance to Sew Up League Bunting Within the Week.

TORONTO, Aug. 19 (C.P.).—While the Newark Bears go on their merry way toward clinching the International League pennant, the other clubs of the loop continued to wage a hot battle for the three other berths in the playoffs.

Latest developments on the first division front saw the Syracuse Chiefs draw within a half-game of the second place Montreal Royals with a double win over Toronto while the Buffalo Bisons and Baltimore Orioles maintained their status quo, with a half game separating the fourth place Bisons from the fifth place Orioles.

The Bears meanwhile, pacing themselves against the record books, approached the point where they may mathematically sew up the bunting inside of a week.

Here's the way the situation stood at the end of last night's games:

	W.	L.	Games Out to Ahead	Play
Newark	91	55	25½	28
Montreal	62	57	....	35

Need Seven More Wins

According to these figures, the Bears, by winning seven more games or by Montreal Royals losing a like number, can officially celebrate the end of the pennant race.

Bruins closed out a successful stay at Montreal when they nosed out Royals 7-6 last night for their fifth win of the long seven-game series. Atley Donald, the Bruins' sensational rookie hurler, hung up his 17th victory of the campaign although he wasn't around when the game was over. The lean right-hander, given a good lead by his mates, was belted from the mound in the eighth inning, and young Marius Russo finished up.

Edge Out Leafs.

The Chiefs continued to get fine hurling and edged out the Leafs 2-1 and 4-3 to hand the Howeymen their sixth consecutive defeat and send them down to seventh place behind Rochester. Fred Fussell pitched four-hit ball for the Chiefs in the opener.

Manager Bucky Crowe made sure his Orioles didn't fall too far behind Buffalo when he poled out two homers in the second game of a double-header to give the Birds a 7-0 victory after Buffalo had grabbed the opener 11-2.

Young Howie Kirst and the veteran Lefty Bill Walker hurled the Red Wings past Toronto with 4-1 and 3-1 triumphs over Jersey City.

GOLF-FACTS NOT THEORIES

By Alex Morrison

An English sports writer describing the conditions the American team met in the Ryder Cup matches at Southport, England, brought out a point that is timely.

The scene of the matches is one of rolling fairways. In some cases the slope of the ground is so gradual that the player has trouble knowing whether the ball is resting below or above the level of his feet. Very often this is the case with shots on our home courses, you line up the shot exactly as you would when playing on level ground, with the result that the ball flies off to the left or right of the intended line of play.

The odd direction, coming as a surprise, is confusing, yet there is a good reason for it. When the ball is lying below the level of your feet the tendency is to send it to the right of the regular line of play. When it is lying above your feet it generally goes to the left of the regular line.

Now the thing to do is — not to change your swing—just alter your stance to suit the particular lie. If the ball is lower than your feet, take a stance that allows for a fade to the right in the flight of the ball. Likewise, when the ball is higher than your feet stand to allow for a pull.

DUKE WISECRACKS GOLFERS

LONDON—(CP)—The Duke of Gloucester declared at the M.C.C.'s 150th anniversary celebration, polo players had in common with cricketers, the preference for hitting a fast-moving ball instead of a small stationary one.

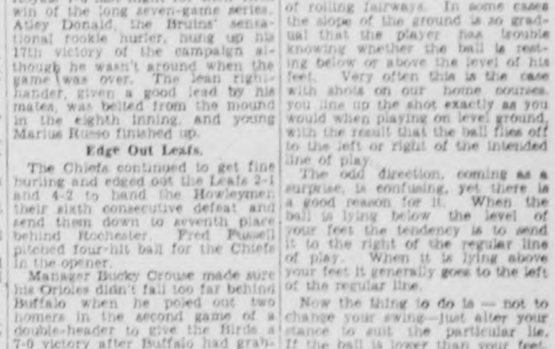

WHY put up with constant shaving discomfort? Shave the Gillette Way—*always use the Blue Gillette blade in the Gillette Razor.* This blade and razor are made for each other. Every operation is designed to make this pair the world's most perfectly matched shaving combination. Buy a package of Blue Gillette blades today.

Blue Gillette Blades

Precision-made for the Gillette Razor

5 for 25¢ 10 for 50¢

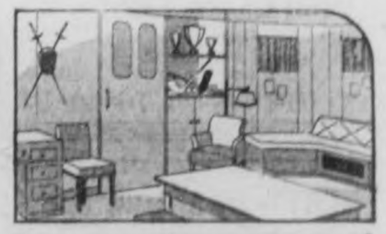

"Gee Dad... I just gotta have a clubroom!"

There's waste space in your Basement for a "Rumpus Room." Dusty, forgotten nooks in many homes can be transformed into lovely, useful recreation or work rooms with the aid of Donnacona Insulating Board. The cost is low and the increased livability and comfort of your home will be immeasurable.

Consult your Donnacona Dealer or write us for details and suggestions for Home Improvements under the new Government Plan.

A Donnacona basement room measuring 12' x 18' with a 6'6" ceiling can be installed complete for as little as $60.00.

Alexander MURRAY & Company Limited

Montreal - Toronto - Halifax - Saint John - Winnipeg - Vancouver

DONNACONA INSULATING PRODUCTS

Kingan Hardware - - - Roofing

Peterborough Lumber Co., Ltd. / Scott Coal & Lumber Co. - Donnacona

•Belleville Kiwanis Beat Rotarians 6-5 In Junior Ball Tilt

Local Errors Costly as Ralph Squad Drops First of Junior O.B.A.A. Series.

Belleville Kiwanis took a 6-5 victory over the local Rotarians here last evening in the first game of the O.B.A.A. junior playdowns. The second is in Belleville on Saturday. A fair-sized crowd saw the Ralph boys kick the ball all over the place in the early frames to give Belleville a big lead and then almost sew it up in the last two heats. The game was a mixture of good and bad baseball all the way.

Infield errors proved very costly to the young Petes, only one of the visitors' six runs being earned. They also twice left bases uncovered and both sides stole second frequently. Some nice pitching was shown on both sides over most of the route. The visitors used three hurlers and the homesters one.

Allows Seven Hits

Gee Clark hurled seven-hit ball for the Rotarians and had but one earned run off his delivery as he fanned six and walked two. His support was terrible at times. Kelleher lasted on the other mound till the eighth when two singles and a triple sent him to the showers. Nokes finished the frame but was wild in the ninth and Weeks put the finishing touches on the tilt. The latter two were southpaws, and all Quinte hurlers showed a lot of promise. Their support was fairly good for the most part. Kelly got three hits for the losers and Giardino and Webb two each. The latter had a double and Giardino a triple. Collins topped the Kiwanis with three bingles and Amo came through with two. Gerard and Connelly had nice catches and Giardino a good pick-up for the locals, while Plummer and Amo drew applause for neat catches for the victors.

Kiwanis Start It

Belleville got a run in the first on two hits and two errors, and they added two in the fourth on no hits and three miscues, along with some dumb ball by the Rotarians. They got three more in the fifth on one hit, a walk and two errors, with a steal and sacrifice thrown in. Rotary got one in the fifth on an error and double. They shoved three over in the hectic eighth on four singles, two steals, a passed ball and a triple. They got one more in the ninth on a walk, steal, error and out. Kelly hit to put the tying run on first and he stole but died on second as the latter batter fanned.

The box score:

Belleville:	AB	R	H	PO	A	E
Ronsky, 3b	5	0	0	1	0	0
Collins, 2b	5	0	3	3	4	0
Carson, 1b	3	1	0	9	0	0
Kelleher, p	3	0	0	1	1	0
Nokes, p	0	0	0	0	0	0
Weeks, p	0	0	0	0	0	0
Guay, ss	4	0	1	0	5	1
Amo, cf	4	2	2	1	0	0
Plummer, c	3	2	0	10	0	1
Whalen, rf	3	0	1	0	0	1
McDonald, lf	4	1	0	2	0	0
Totals	34	6	7	27	10	3

Rotary:	AB	R	H	PO	A	E
Webb, rf	5	0	2	0	0	0
Connelly, cf	5	0	1	1	0	0
Thorburn, 1b	4	1	0	13	0	0
Edmunds, 3b	3	0	1	1	1	4
Armour, 3b	2	1	1	0	0	0
Giardino, 2b	4	1	2	1	5	1
Kelly, lf	5	1	3	1	0	0
Gerard, c	3	0	1	5	2	0
O'Toole, c	2	0	0	2	0	0
Thornton, ss	1	0	0	1	1	2
Platt, ss	3	0	1	1	0	0
Clark, p	4	1	0	1	6	1
Totals	41	5	12	27	15	8

Score by innings:

Belleville	010 230 000—6
Rotarians	000 010 031—5

Summary: Stolen bases—Belleville 4, Rotary 7. Left—Belleville 6, Rotary 11. Earned runs—Belleville 1, Rotary 3. Sacrifices — Kelleher, Plummer, Whalen. Three-base hit—Giardino. Two-base hit—Webb. Hits—off Kelleher 9 in 7 innings, Nokes 1 in 1, Weeks 1 in 1, Clark 7 in 9. Struck out—by Kelleher 4, Nokes 1, Weeks 2, Clark 6. Walks—off Kelleher 1, Nokes 1, Clark 2. Winning pitcher—Kelleher. Passed ball—Plummer. Time of game—1.55. Umpires—Thomas and Batten.

Yesterday's Stars

(By The Associated Press)

Carl Hubbell, Giants.—Whipped Bees, 9-1, with seven hits, fanning six.

Joe DiMaggio, Yankees. — His homer in ninth inning beat Senators, 7-6.

Vernon Kennedy, White Sox.—Blanked Tigers 6-0, with four hits.

Pep Young, Pirates.—Singled with bases loaded in ninth to drive in winning run for 7-6 victory over Cubs.

Julie Solters, Indians, and Jerry Lipscomb, Browns.—Former hit double, three singles, in 5-2 opener victory; Lipscomb clouted triple, two doubles, single and drove in three runs in 11-6 nightcap win.

George Caster, Athletics.—Beat Red Sox, 4-2, with seven hits.

ALBIONS ADVANCE IN 'B' PLAYDOWNS

(Examiner Correspondence.)

HAVELOCK, Aug. 19.—The Havelock Junior "B" softball team took the initial round of the O.A.B.A. playdowns from the Wooler Juniors, when they defeated their opponents by an 11 to 9 score in the second game, held here Wednesday afternoon. The locals have drawn a bye in the second round and will see no action in O.A.B.A. competition until August 30th, when they will play the winners of the semi-finals, either Napanee, Odessa or Bath.

Taking the lead in the first stanza, the locals continued to pile up runs, while the visitors were held scoreless until the fifth. Clarke of Havelock allowing only one hit and no passes during this time. Redcliffe opened the scoring for Wooler with a circuit clout early in the fifth, but they were held to this single run until the ninth inning, the locals having scored 11 runs for a ten-goal lead. Luck finally favored Wooler, however, in the ninth, and Clarke was touched for seven runs, before he was relieved on the mound by Cliff Kennedy. Going into the first half of the ninth with a three-goal margin, Clarke again went in the box, allowing three hits but retiring the side with only a single run scored.

The game was fast and exciting all the way through, despite the large lead gained by the locals in the early innings. Stacey, pitcher for Wooler, was relieved in the fifth by F. Down.

The teams:

Havelock—McMullen cf, Ketchen c, McCutcheon 2b, Peters 3b, Kennedy lf, Pollack ss, Puffer 1b, Bedford rf, Clarke p.

Wooler—Richards ss, W. Down 1b, Austin cf, McColl 2b, Stacey p, Redcliffe 3b, Dunn rf, Bryant c, Rutuan lf, F. Down p.

Score by innings:

Havelock	232 031 00x—11
Wooler	000 010 071— 9

Umpires—Bowler of Trenton at plate; Gillespie of Keene at bases.

Wrestling Last Night

(By The Canadian Press)

Montreal.—Wee Willie Davis, 251, Tennessee, defeated Leo Lefebvre, 248, Montreal; two of three falls.

Long Branch, N.J. —Cliff Olson, 222, Minneapolis, threw Mayea McLain, 210, Oklahoma, 18.07.

Riggs Wins Another Title

Three United States titles in as many weeks is the record boasted by Bobby Riggs, 19-year-old tennis sensation from Los Angeles, Calif. He is almost certain of being ranked No. 2 in the United States next year. Bobby won his latest title this year, when he defeated Frankie Parker, No. 2 player of the U.S. to win the Eastern Grass Court championships at Rye, N.Y. He defeated the Davis Cup star in straight sets, 6-3, 7-5, 7-5. Riggs is seen here in action.

Williams' 12th Frame Hit Gives Kingston 3-2 Victory

Tough Battle For First Place Central League Goes 12 Innings.

TORONTO, Aug. 19 (C.P.). — Still in the Winnipeg streak that brought them eight straight victories as the Niagara District Senior Baseball League schedule closed, Merritton Alliance were one game up on St. Catharines to-day in the loop finals.

The Papermakers took an early lead in the first game of the finals yesterday and beat the Saints 8-7. Slashing out 14 hits to St. Catharines' eight, Merritton scored three times in the first frame, again in the second, and completed their total in the fifth before St. Catharines got a run.

A scoring spree in the final two innings saw the Saints cross the plate three time in the eighth and four times in the ninth, but Coull, pinch-hitting with the bases loaded, failed to connect and Schooley retired the side. Second game of the best-of-five series will be played on Saturday.

Take Semi-Finals.

Stratford Nationals took their semi-final series with Strathroy in straight games to meet London for the Inter-county Senior Baseball League title. First game of the final series will be played at London on Saturday.

Stratford trimmed the Royals 5-4 last Saturday and marched through the second game 13-5 yesterday. Scoring three times in the first inning, the Nationals were never in danger as they coasted through the rest of the game.

Kingston Wins 3-2.

Jack Williams popped out a single in the 12th inning to give Kingston Ponies a 3-2 win over Oshawa in the Central Ontario Senior Baseball League. Kingston now meets Napanee in a two-game series and if they win both games will tie with Oshawa for first place in the league standing.

Oshawa, senior Ontario champions, got both their runs in the third, but Kingston scored in the fourth and sixth to tie the game. Tony Paczkowski, top-notch Kingston hurler, had an edge over Lefty Biddle, Oshawa, allowing only four hits to the nine chalked up against Biddle.

Lefty Adair of Kitchener received his first reverse of the season as Waterloo trimmed the Panthers 4-1 in the first game of the Inter-county Intermediate A semi-finals. Kitchener had beaten Waterloo three times in the regular schedule.

Cricket Results

LONDON, Aug. 19.—(CP Cable.)—Closing scores in first-class cricket matches started Wednesday follow:

Middlesex 393 (Edrich 129, Hal 34, Compton 81, Pelion 54, Wellard four for 80); Somerset 34 for one wicket, at Lord's.

Yorkshire 312 for seven (Mitchell 105, Barber 86) v. Glamorgan at Scarborough.

Essex 301 (Eastman 58, Wilcox 90, OConor 56, Harris four for 34); Nottinghamshire 70 for no wickets, at Southend.

Warwickshire 253 (Dollery 64, Cranmer 85, Waite four for 52, Gover four for 53); Surrey 16 for one wicket, at Birmingham.

Hampshire 103 (Perks six for 47); Worcestershire 109 for five wickets, at Worcester.

Northamptonshire 186 for six (Snowden 108 not out) v. Lancashire at Manchester.

Gloucestershire 434 (Parker 210, Barnett 70, Sinfield 74, not out, Watt six for 129); Kent 28 for no wickets, at Dover.

Sussex 219 (Jas. Langridge 91, Copson eight for 64); Derbyshire 12 for three wickets, at Derby.

VULCANIZING
All Passenger Tire Repairs Guaranteed one year
JOHNSTON'S
Cor. George and McDonnel
PHONE 2123

BASEBALL RECORD

Results — Standings — Games.

INTERNATIONAL LEAGUE.

	Won.	Lost.	P.C.
Newark	91	35	.722
Montreal	62	57	.521
Syracuse	62	59	.512
Buffalo	59	61	.492
Baltimore	56	59	.487
Toronto	55	65	.458
Rochester	57	68	.456
Jersey City	43	81	.347

Yesterday's Results

Syracuse 2-4, Toronto 1-2.
Rochester 4-3, Jersey City 1-1.
Buffalo 11-0, Baltimore 2-7.
Newark 7, Montreal 6.

Games today—Baltimore at Toronto (twilight-floodlight; double header); Syracuse at Buffalo (2); Newark at Rochester; Jersey City at Montreal.

AMERICAN LEAGUE.

	Won	Lost	P.C.
New York	73	33	.689
Detroit	61	44	.581
Chicago	63	47	.573
Boston	59	46	.562
Cleveland	49	54	.476
Washington	49	56	.467
St. Louis	34	71	.324
Philadelphia	33	70	.320

Yesterdays' Results.

Chicago 6, Detroit 0.
Cleveland 5-6, St. Louis 2-11.
Philadelphia 4, Boston 2.
New York 7, Washington 6.

Games to-day— Washington at New York; Detroit at Chicago (2); Boston at Philadelphia; Cleveland at St. Louis.

NATIONAL LEAGUE.

	Won.	Lost.	P.C.
Chicago	66	42	.611
New York	63	43	.594
St. Louis	56	47	.544
Pittsburg	57	49	.538
Boston	52	57	.477
Cincinnati	44	57	.436
Brooklyn	42	63	.400
Philadelphia	43	65	.398

Yesterday's Results.

New York 9, Boston 1.
Pittsburg 7, Chicago 6.
Philadelphia at Brooklyn—Rain. Only games scheduled.

Games to-day—New York at Boston; Chicago at Pittsburg; St. Louis at Cincinnati; Philadelphia at Brooklyn.

Remember When—

Don Bradman and W. H. Ponsford set an all-time partnership record for any wicket in Test cricket three years ago today at London. The Australian pair, batting against England, rolled up 449 runs—Ponsford hitting 265 not out and Bradman 244. Ponsford was out next day for 266.

RADIO PROGRAMS

The programs listed are printed as issued by the stations and are subject to change.

Thursday

(Afternoon DST)

4.45 P.M.
Guiding Light (NBC) WBEN
Army Band, CFRB
Variety Program, WGR

5.00 P.M.
U. S. Senate, WABC
Oklahoma Outlaws, CRCO
Musicale, CFRB
Top Hatters, CRCT
Dance Time, WGR
Lucille and Lanny (NBC), WHAM

5.15 P.M.
Archie Gibson, organ (NBC), WBEN
Clyde Barrie, songs, CFRB
Women in News, WGR
Views of the News, CRCO

5.30 P.M.
Singing Lady (NBC) WHAM
Don Winslow (NBC) WBEN
Musical Program, CRCM
National Research, WJR

5.45 P.M.
King's Men, WJZ
Turn Back the Clock, WBEN
Variety Program, CRCT
Buck Jones, CFRB
To be announced, WGR

(Evening DST)

6.00 Evening
Stock Quotations (CBC) CRCT
Musical Interlude, CFRB
Horsemen Quartette, WEAF
To be announced, WHAM

6.15 P.M.
To be announced (NBC), WEAF
News Bulletins, CRCT
Claire Wallace, CFRB
Melody Revue, WBEN
Dinner Concert, WGR

6.30 P.M.
Buccaneers, CRCT
Jim Hunter, news, CFRB
Sports Review, WBEN
Roger Baker, sports, WGR
Radiograms, WHAM

6.45 P.M.
Nye Mayhew's Orch., WGR
Lowell Thomas (NBC) CRCT
George Hall's Orch., CFRB
Variety Program, WBEN
Piano Concert (CBC) CRCM

7.00 P.M.
Amos and Andy (NBC) WBEN
Poetic Melodies (CBS) WGR
Easy Aces (NBC Blue) WJZ
Organ Program (CBC) CRCT
Mining Broadcaster, CFRB
Concert Orchestra, WGN

7.15 P.M.
Vocal Varieties (NBC) WBEN
Song Time, WGR
Jack McCune's Orch., WGR
Time, CFRB
Varieties, CRCT
To be announced, WHAM

7.30 P.M.
Lum and Abner (NBC) WJZ
Elmer Davis, news, WGR
Music Program (CBC) CRCT
News Commentator, CFRB
Cy King, news, WBEN

7.45 P.M.
Patti Chapin, songs (CBS), To be announced (CBC), CRCT
To be announced, WJZ
Crewe Frolics (MBS) WGR
Patti Chapin, songs, CFRB
Newspaper of Air, WHAM
Song Program, WBEN

8.00 P.M.
Variety Hour (NBC) CRCT
Columbia Concert (CBS), WGR
International Salon (CBC) CRCO
Variety Program, WHAM
Tom, Dick and Harry, WGN

8.30 P.M.
Guy Lombardo's Orch., WGN
Voice of the News, CRCO
Harold Nagel's Orch., CRCO
Harold Nagel's Orch., WJZ

9.00 P.M.
The Show Boat (NBC) WEAF
Lief Parade, WHAM
Soccer Amateurs (CBS), CFRB

RADIO HIGHLIGHTS

THURSDAY, AUGUST 19, 1937

(DAYLIGHT SAVING TIME.)

2.00 P.M.—MUSIC GUILD (NBC)—CRCT.

8.00 P.M.—RUDY VALLEE'S VARIETY HOUR (NBC) — Red Skelton, guest—CRCT.

8.00 P.M.—COLUMBIA CONCERT (CBS)—WGR.

8.30 P.M.—HAROLD NAGEL'S ORCHESTRA (NBC)—WJZ.

9.00 P.M.—THE SHOW BOAT (NBC)—Musical Comedy—WBEN.

9.00 P.M.—MAJOR BOWES' AMATEURS (CBS)—CFRB.

10.00 P.M.—KRAFT MUSIC HALL (NBC) — Bob Burns; guest; Johnny Trottier's Orchestra—CRCT.

9.15 P.M.
Baseball Game, WGR
Talks About Books, WGR
To be announced, WHAM

9.30 P.M.
Midnight in Mayfair (CBC), CRCT.
Barnes' Opera House, WGR
To be announced, WJZ

9.45 P.M.
Sports shots, WGR

10.00 P.M.
True Adventures (CBS) WABC WABC
Kraft Music Hall (NBC) CRCT
The Ghost Room, drama (CBC), CRCM
Jack Denny's Orch., WGN
Jack Randolph, songs, CFRB
Dance Orchestra, WGR.

10.30 P.M.
March of Time (CBS) WABC
Musical Revue (MBS) WGR
Sidehill Gouger, CRCO
Organ Reveries, CFRB

10.45 P.M.
Mining on Review, CFRB
News Bulletin (CBC) CRCT

11.00 P.M.
Frank Dailey's Orch., WABC
J. B. Kennedy, news, WEAF
Music's Sake (CBC), CRCT
News Bulletin, WGR, CFRB

11.15 P.M.
Ink Spots (NBC), WEAF
Fishing Flashes, WGR
Dick Jurgen's Orch., WGN

11.30 P.M.
Eddie Varso's Orch., WJZ
Shep Field's Orch. (CBS), WABC
Northern Lights (NBC) WEAF
Jack Little's Orch., WGN
Lloyd Huntley's Orch. (CBC), CRCT

12 P.M.
Henry Busse's Orch. WJZ
Jerry Blaine's Orch., WEAF
Dance Orch., WGR
Bert Block's Orch., WABC

Friday

(Morning DST)

8.30 A.M.
Home Songs (NBC) CRCT
Morning Devotions, CFRB
The Golden Hour, WGN
Martha Manning, WGR

8.45 A.M.
Just About Time, CFRB
Christian Science, CRCO
Gospel Singer, WGR

9.00 A.M.
Breakfast Club (NBC) CRCT
Streamliners (NBC) WEAF
Gospel Singer, CFRB
Morning Melodies, CRCL

9.15 A.M.
Kitty Keene, CFRB
Breakfast Club, WHAM
Modern Living, WGR

9.30 A.M.
Jack Berch, songs, WABC
Organ Recital, WGR
Banjoliers, WGY
Four Star Hits, WTIC
Mail Bag, WLW.

9.45 A.M.
Varieties, CRCT
Variety Program, WGR
Tower Clock Program, WHAM

10.00 A.M.
Mrs. Wiggs (NBC) CRCT
Pretty Kitty Kelly (CBS), WGR
Varieties, CRCO
Rustic Revels, CRCL
Story of Mary Marlin, WHAM

10.15 A.M.
Myrt and Marge (CBS) WJR
John's Other Wife (NBC) CRCT
Name-a-Song, CRCL

10.30 A.M.
Just Plain Bill (NBC) CRCT
Twin Pianos (CBS) WGR
Allie Lowe Miles, WGR
Morning Devotions, CRCL

10.45 A.M.
Today's Children (NBC) WBEN
Radio Cooking School, CRCL
Happy Homemakers, CFRB
Viennese Ensemble, CRCT

11.00 A.M.
The O'Neill's (NBC) WHAM
David Harum (NBC) WBEN
Magazine of the Air (CBS), CFRB
Get This to Music, WGR
Bert Ambrose's Orch., CRCL
To be announced, CRCT

11.15 A.M.
Backstage Wife (NBC) CFRB CFRB
On the March, CRCL
Betty Wilson's Dairy, CRCT

11.30 A.M.
Big Sister (CBS) CFRB
How To Be Charming (NBC) WBEN
Painted Dreams, WGN
Vic and Sade (NBC) WHAM
Morning Varieties, CRCL
Martha and Hal, WGR

11.45 A.M.
Hello Peggy (NBC) WBEN
Musicale (CBS) CFRB
Gospel Singer (NBC) WHAM
Rhythm Orchestra, WGR

(Afternoon DST)

12.00 NOON
Girl Alone (NBC) WBEN
Rhythmaires (CBS) WABC
Handy Andy, CRCL
Journal of Living, WGR
Religious Talk (NBC), CRCT

12.15 P.M.
Story of Mary Marlin, WBEN
Edwin C. Hill, news, WGR
Marine Band, CRCT
Canada Straight, CRCL

12.30 P.M.
Romance of Helen Trent, WJR
Familiar Songs, WGR
Variety Program, CFRB
Musical Program, WBEN

12.45 P.M.
Joe White, songs, CRCT
Our Gal Sunday, WJR
We Are Four (MBS) WGR
Luncheon Music, CFRB
Bits From Hits, CRCL

1.00 P.M.
Alexander Bros., CRCT
Betty and Bob (CBS), WJR
News Commentator (MBS), WGR
What's New? CRCL

1.15 P.M.
Cooking Talk, WGR
Dan Harding's Wife (NBC), WBEN
The Farmer, CFRB

1.30 P.M.
Grimm's Daughter (CBS) WGR
Rex Battle's Orch., CRCT
Musicale, CFRB
Words and Music, WBEN

1.45 P.M.
Hollywood in Person (CBS), WJR
Words and Music, CRCT
Judy and Jane, WGR

2.00 P.M.
Symphonic Hour, CRCT
Palmer House Orch., WGN
Shut-In Party, CRCL
Organ Program, WBEN

2.15 P.M.
Child Health Talk, CFRB
Jack and Loretto, WGR

2.30 P.M.
Lucky Girl, WGN
Montana Slim, WGR
Logan's Musicale, WBEN
Five Hours Back, WHAM

2.45 P.M.
Ted Malone (CBS) WGR
Houseboat Hannah, CFRB

3.00 P.M.
Club Matinee (NBC) CRCT
Pepper Young (NBC) WBEN
Carnival, WGR
Judy and Jane, CFRB
Concert Caravan, CRCL
Bid Gary, baritone, WGR

3.15 P.M.
Guide Drama, CRCT.
Garden Club (MBS) WGR
Music Luncheon, WGN
Concert Hall, CFRB

3.30 P.M.
Vic and Sade (NBC) WBEN
Three Consoles, CFRB
Three Consoles, WJR
Dance Orch., WGR.

3.45 P.M.
The O'Neills (NBC) WBEN
Baseball, WGN
Melody Lane, CFRB
Variety Program, WGR

4.00 P.M.
Lorenzo Jones, WBEN
Club Matinee, CRCT
Bob Bryon, songs, WGR

4.15 P.M.
Doc Sunshine, CFRB
Dave Driscoll, news, WGR

4.30 P.M.
Joan Edwards, songs (NBC), WBEN
Opportunity Lane, CFRB
Bon Voyage, WGR
Linda's First Love, WJR

Radio Log

CANADIAN CORPORATION

	M.	Ke.
CRCT	551	540
CKCL	517	580
CRCM		910
CRCO		880

COLUMBIA SYSTEM

WABC	349	860
CFRB	433	690
WJR	400	750
WGR	343	880

MUTUAL SYSTEM

WOR	422	710
WLW	428	700
WGN	416	720

NATIONAL (Blue Network)

WJZ	395	760
WHAM	361	1350

NATIONAL (Red Network)

WEAF	454	900
CRCT	397	840
WBEN	333	950

AMUSEMENTS - THEATRES - DANCING

CUBS' LEAD CUT AS GIANTS GAIN FIFTH STRAIGHT

NEW YORK, Aug. 19—(CP). — The "experts" who claimed 'way out on that creaky limb for the Chicago Cubs a couple of weeks ago were scrambling all over each other today, trying to get back before the thing broke in two under them.

You could hear it cracking wide open all over the National League, particularly in gleeful New York, whose galloping Giants were only two games off the pace; in Pittsburgh, where the once-more pounding Pirates were moving along at their fastest pace since early in the season, and in glum Chicago, whose Cubs were giving unmistakable signs of quietly folding up and stealing away.

Fifth Straight Setback

The Bucs pinned the fifth straight setback on the injury-jinxed Windy City wallopers yesterday, winning 7-6 with a two-run rally in the ninth, to climb back into a virtual tie for third place. At the same time, the Giants, making the most of their newly-discovered ability to hit timely behind their top-flight flinging belted the Bees 9-1 for their fifth straight win.

Although the Pirates have little of the crack pitching that is skyrocketing the Giants along, particularly the masterful left arm of King Carl Hubbell, who turned in a seven-hitter yesterday, the Bucs are belting that apple—and winning the close ones.

While the Giants have been taking the second division Phillies and Bees during their current winning streak, the Pirates have run into the tougher sockers from St. Louis and Chicago, with the same results. Whichever way you look at it, however, it appears the Giants and Pirates may yet fight it out for the flag, with the Cardinals still to be heard from and the Cubs praying for less bandages on more ballplayers.

Yanks Keep Going

Meantime, the Yankees are slugging along on an 11½-game lead in the American League. Murderers' Row made it three in a row over the Senators yesterday with a 7-6 decision on the strength of Joe DiMaggio's 35th homer, which broke up the ball game in the ninth inning.

The second-place Tigers were trounced thoroughly by the White Sox, losing 6-0 to Vernon Kennedy's four-hit elbowing. The Athletics scored their first win of the year over the Red Sox, 4-2.

The Indians and Browns broke even in a double bill, Cleveland coming through 5-2 in the opener and then dropping an 11-6 clouting contest. The Dodgers and Phils were rained out and the Cards and Reds took the day off.

Major League Leaders

(By The Associated Press)

AMERICAN LEAGUE

Batting.—Gehringer, Tigers, .375; DiMaggio, Yankees, .374.

Runs.—DiMaggio, Yankees, 113; Rolfe, Yankees, 106.

Runs batted in.—Greenberg, Tigers, 122; DiMaggio, Yankees, 118.

Hits.—DiMaggio, Yankees, 159; Walker, Tigers, 152.

Doubles.—Bonura, White Sox, 39; Vosmik, Browns, and Greenberg, Tigers, 36.

Triples.—Kreevich, White Sox, and Stone, Senators, 13.

Home runs.—DiMaggio, Yankees, 35; Foxx, Red Sox, 31.

Stolen bases.—Chapman, Red Sox, 28; Walker, Tigers, 16.

Pitching.—Murphy, Yankees, 12-2; Poffenberger, Tigers, 8-2.

NATIONAL LEAGUE

Batting. — Medwick, Cardinals, .401; P. Waner, Pirates, .389.

Runs.—Medwick, Cardinals, 90; Galan, Cubs, 88.

Runs batted in.—Medwick, Cardinals, 118; Demaree, Cubs, 90.

Hits.—Medwick, Cardinals, 118; P. Waner, Pirates, 107.

Doubles.—Medwick, Cardinals, 45; Mize, Cardinals, 29.

Triples.—Vaughan and Handley, Pirates, and Goodman, Reds, 10.

Home runs.—Medwick, Cardinals, 26; Ott, Giants, 24.

Stolen bases.—Galan, Cubs, 17; Bordagaray, Cardinals; Hassett and Lavagetto, Dodgers, and Hack, Cubs, 11.

Pitching.—Hubbell, Giants, 17-6; Fette, Bees, 14-5.

Oshawa Ball Club Beats Bowmanville

BOWMANVILLE, Aug. 19.—Oshawa Seconds got the jump on the defending champions when they squeezed out a 4 to 3 victory over Bowmanville Royals here last night in the first of the final series in the Intermediate Lake Shore League. Although Bowmanville outhit the visitors by 10 to 8, the Royals left 12 men on bases, leaving the sacks loaded and each of their four errors figured in the scoring. Bert Colwell, husky second baseman of the locals, led the hit collectors with three to his credit, one good for two bases. Hall and Young shared four of the Oshawa hits.

	R.	H.	E.
Oshawa	000 021 010—4	8	1
Bowmanville	200 010 000—3	10	4

Anderson and Normyle; D. Osborne and Bates.

MELODY INN
LAKEFIELD
Dancing Every Night
MOSE YOKOM AND HIS MUSIC
Featuring
JACK QUIGLEY
No Admission—Park Plan Dancing.

TO-NIGHT
Square Dancing
RED MONCRIEF
Round Dancing
MOSE YOKOM
Admission 25c Dancing Free

DANCE TONIGHT
To the Smooth Rhythm of
PETE MALLOY
AND HIS SWING BAND
At RYE'S PAVILION
If you don't like good times Don't come to Rye's
ADMISSION FREE
Dancing 8.30 p.m. Standard Time
TICKETS 5 FOR 25c
HERB. PAYNE, Mgr.

This Year's Outstanding Musical Attraction
EMILIO CASERES
King of the Swing Violin
and his
Famous Mexican Band
SINGERS AND ENTERTAINERS
with
AL PLUNKETT
AS MASTER OF CEREMONIES
This Attraction comes to us from the Chez Ami Night Club, New York
Tuesday, August 24
SUMMER GARDENS
Coming Monday—FRANK BUSSERI

CHEMONG
TONIGHT
DANCE TO THE UNORIGINAL DIXIELAND BAND
6 for 25c
Free 8.30 to 9.00 E.S.T.

REGENT
LAST TIMES TONIGHT
Wild Money
2.30—7.00—9.00
FRIDAY AND SATURDAY
A NEW HERO IN A NEW SETTING!

ADDED ATTRACTIONS:
NEWS—TERRYTOON—EDGAR KENNEDY BROADWAY BREVITIES

TODAY, FRIDAY and SATURDAY
A SUGGESTION:
ATTEND TONIGHT AND AVOID THE WEEK-END CROWDS
THE YEAR'S BIG MUSICAL, LAUGH AND GIRL SHOW!
The MARX BROS.
"A DAY AT THE RACES"
with
Allan JONES, Maureen O'SULLIVAN
SPECIAL SELECTED SHORT SUBJECTS
Performances 2.30, 7.00 and 9.10
CAPITOL
TELEPHONE NUMBER 1720

WANT ADS. BRING REAL RESULTS AT SMALL COST

Births Marriages In Memoriam Card of Thanks Deaths

DIED

ELLIOTT, William Douglas. — On Thursday, August 19 1937, William Douglas Elliott, beloved son of Mr. and Mrs. Ernest Elliott, 595 Chamberlain street, aged 18 years. Funeral from the residence on Saturday at 2.30 p.m. Interment at Little Lake Cemetery.

1 FLORISTS 1

THE PETERBOROUGH FLORAL CO. Flowers Delicately Arranged For All Occasions. 436 Water. 'Phone 1295. Nights 1088

TURNBULL'S FLOWER SHOP WEDDING BOUQUETS FLORAL DESIGNS WREATHS 'PHONE 206. 441½ GEORGE ST.

COMING EVENTS.

First Insertion, 20 words or less, minimum charge 50c. Subsequent consecutive insertions 40c per Insertion. All over 20 words, 2c per extra word per Insertion.

DANCE IN SCHOOL-HOUSE No. 9, Douro, on Tuesday, August 24th. Admission 25 cents. Supper provided. Leahy Orchestra in attendance.

PROGRESSIVE EUCHRE Friday, in the Moose Hall. Games start 8.30 p.m. We still believe we conduct the finest Euchre in Eastern Ontario. You are welcome. Near the Post Office.

LAST WATER TRIP of the Season to Lindsay; on Monday, August 23, Steamer Stoney Lake will leave the George Street Wharf, 7.30 a.m. Standard Time, or 8.30 a.m. D.S.T. for a sail through the Kawartha Lakes to Lindsay. Passengers will return same evening, by C.N.R. to Peterborough. Round Trip boat and rail, $1.50; Children, 75c. Meals served on board. Come and bring your basket and have a good time. Stoney Lake Navigation Co.

FOR SALE

4 Miscellaneous 4

QUANTITY OF LUMBER. APPLY 509 Gilchrist.

CRESS CORN SALVE—29c All Druggists

CAR AND RADIO BATTERIES As Low As $4.95. Guaranteed For 12 Months. PETERBOROUGH METAL CO. Corner Simcoe and Bethune Streets.

ONE WATER POWER WASHER, GUARanteed to Wash as Clean as an Electric—$9.50. Johnston's. Tel. 123.

PIANO, NICE CONDITION, BARGAIN 'Phone 3475W.

GENTLEMAN'S BICYCLE, NEW LAST year; reasonable 'Phone 2248J.

600-WATT DELCO LIGHTING PLANT, good mechanical condition. Cheap, as owner is installing Hydro. Apply H. O. McClelland, Route 2, Port Hope.

CHURN, BUTTER BOWL, TRAY, Print and Crocks. Write Box 172, Examiner.

SMOOTH-HAIRED FOX TERRIER PUP (Male), 4 months. 'Phone 311 ring 5.

BOY'S BICYCLE, 18" FRAME, GOOD condition. 493 Aylmer.

SPECIAL PRICES IN FLOOR COVERings; different qualities and all widths. Fine's Furniture, 189 Charlotte.

KITCHEN CABINET, HIGH-SPEED Elements Hotpoint Electric Range; Victor 10-Tube Combination Radio, 2 Simmons Beds, complete, and Household Furniture. 630 George.

RANGE FOR SALE, REASONABLE. Apply 366 Mark Street after 5.

'32 MOTORCYCLE (HARLEY), GOOD condition, $40 down. 520 Lock.

ELECTRICAL FIXTURES AND STUDIO Couch, in perfect condition. Apply Mrs. Robert Abbott, 754 Water.

ELECTRIC WATER HEATER AND LEAther Couch. Apply 309 Rubidge.

DRESSES, 36 and 38, NEARLY NEW; Flatirons, Bedding. 187 Stewart Street.

SHOW CASE, SODA FOUNTAIN, ICE Crusher, Ice-cream Freezer, Cake Mixer, Ice-cream Glasses, Plates, etc. Apply 290 Charlotte Street.

CABIN TRAILER, WELL BUILT, REAsonable price. 'Phone 1712.

PRAM, IN GOOD CONDITION, $40 Waterford. Telephone 2253F.

AUTO RADIO Demonstrator R.C.A. VICTOR $39.50 COMSTOCK'S 300 George Street

RECONDITIONED SEWING MACHINES Guaranteed, from $5.00 Up. We Repair All Makes of Machines SINGER SEWING MACHINE CO 'Phone 2585. 174 Hunter Street

FRIED TWISTERS — SPECIAL FRIday, Saturday, Dozen 19c. Jean Ruth Shoppe.

GIRL'S WHEEL, 26 189 AUBURN Street, Evenings.

UPRIGHT PIANO, GOOD CONDITION, Mason & Risch, cheap. 313 Elm Avenue.

THREE SMALL TABLES, IRON BEDsteads, Rockers, Dresser, Quebec Cook Stove, Rug, Hall Rack, Wicker Lamp Screen, 467 Downie.

WEAREVER BRUSH COMPANY MOPS, Polishers, Brushes, Brooms, Moth Killers, and Deodorant. Peterborough Office: Telephone 1537J. F. W. Mavbee, Branch Manager.

BY AUCTION—ON MARKET SQUARE, Saturday Morning, One Team Good Work Horses, One Double Plough, Tarpaulins, Shovels Axe Handles, etc.

BUTTERMILK SCONES — TWO-DAY Special, Dozen 12c. Jean Ruth Shoppe.

BICYCLES, CHEAP, 22" AND 24" Frames. 'Phone 878.

TWO SINGLE BEDS, COMPLETE, IN good condition; Boston Pool Table, and Table, 631 Lock Street.

SIDEBOARD, BEDS, SPRINGS, MATtress, Rugs, Tables, Chairs. Must be Sold by Saturday Night, 253 Reid Street.

FREE

$5 TO $15

It Will Be Well Worth Your While To Visit The

FRIGIDAIRE, CONNOR WASHER, STROMBERG-CARLSON and PHILCO DISPLAY At The EXHIBITION

Every Purchaser of an Electrical Appliance at Our Display will be Given a Sealed Envelope containing Credits of from

$5 TO $15

Don't Overlook This Display And This Opportunity Of A Big Saving.

McBRIDE & FRANKS

431 GEORGE STREET

T. J. Cavanagh, Dist. Rep.

Telephone 1584-2069

6 Fuel 6

GOOD MIXED SLABS, $2.50 HALFCord Cut. 'Phone 978.

DRY SUMMER WOOD 12" Mixed Slabs and Edgings $2.50 Half-Cord Ideal and Economical for Present Use THE PETERBOROUGH LUMBER COMPANY, LTD. 'Phone 3160. 163 Hunter Street W.

For 3-Cord Truck Delivery
NO. 1 HARD . $7.00 PER CORD (4-FT.)
NO. 2 HARD . $6.00 PER CORD (4-FT.)
J. E. A. FITZGERALD
252 HUNTER STREET
Telephone 111.

DRY SLABS, $2.50 HALF-CORD. Dinadale's. 'Phone 153.

$2.50 HALF-CORD—BEST DRY SLABS Albion. 'Phone 58.

ANTHRACITE COAL SUMMER PRICES NOW IN EFFECT NUT—STOVE—EGG $14.25 PER TON (Less 50c Discount for Cash on Delivery) 'PHONE 96 McCARTHY & JOHNSTON

FOR SALE

7 Live Stock and Poultry 7

TEN YOUNG WORK HORSES, INCLUDing 2 Matched Pairs. Prices reasonable. Sold with Warranty. Harry Tinney (away from home). Phone W. Leith, Millbrook 72J, or Russell Card, Cavan Station, in Mornings.

ONE BLACK PERCHERON MARE, 7 years old, and Colt, 3 months old. One Cheap Horse. H. Hamlin, 2643.

ONE PAIR OF GREY PERCHERON Colts, two and three years old, both well broken. Apply Morden McMillan, Norwood, Ont., R.R. 2.

7X Farm Needs and Supplies 7X

W. H. WOOD Distributor of Master Feeds. 378 Water Street. Poultry Supplies

8 Real Estate 8

FARM FOR SALE OR RENT, LOT 5, Concession 10, Cavan. Apply O. Pethick, Cavan P.O.

FOR SALE — BRICK HOUSE, 6 Rooms, Monaghan Road, near Weller. Apply 408 Monaghan Road.

FOR SALE — TEN NICE LOTS 50' x 116', East City. Bargain for quick Sale at $300 for the Block. Consider selling separately at $50 each. Nugent & Payne, Charlotte Street.

$100 ASSESSED VALUE — ISLAND 87, Stony Lake, opposite Crowe's Landing. About Three-fifths Acre. Consider any reasonable cash offer. Write Box 191, Examiner.

FOR SALE — BRICK DWELLING IN Lakefield; running water, desirable location. Attractive price to wind up Estate of the late Mrs. William M. Graham. Apply to E. J. Charlton, Box 418, Lakefield, Ont.

10 Used Cars 10

1930 OLDSMOBILE DELUXE SEDAN, $250; well tenders, good condition, for quick Sale 619 George

FOR SALE — '29 DURANT SEDAN, good Four motor, good tires. 'Phone 721-22.

1930 CHEVROLET SEDAN, MAROON color, good condition. 'Phone 26W, Roy Faulkner, Omemee.

1929 FORD MODEL A COACH, CHEAP for cash. 'Phone 1595J.

USED CARS

36 Dodge Coach.
34 Pontiac Sedan.
34 Studebaker Sedan.
30 Pontiac Sedan.
28 Pontiac Sedan.
28 Chevrolet Coupe.

SPECIAL

31 Rugby 1½ ton Stake Truck. Original dual tires still on truck.

Chas. H. Elliott
Studebaker and Packard Dealer
At the
J. E. A. FITZGERALD
Coal and Wood Office
253 Hunter St. W. Phone 1300

EXAMINER CLASSIFIED ADS GET CASH FROM THOSE WHO WANT YOUR "DON'T WANTS"

FOR SALE

10 Used Cars (continued) 10

YOU ARE ALWAYS SURE OF A BARGAIN at Hood & Cumming Motors, Ltd USED CARS

'36 FORD V-8 STANDARD SEDAN.
'34 FORD V-8 DELUXE COACH.
'34 FORD V-8 DELUXE COUPE.
'28 WILLY'S KNIGHT SEDAN.
'28 CHEVROLET COACH.
'28 OLDSMOBILE SEDAN.
'27 CHEVROLET 4-DOOR SEDAN.
'27 PONTIAC ROADSTER.
27 CHRYSLER SEDAN.

Trucks

'35 FORD V-8, LONG WHEEL BASE
'34 FORD V-8, LIGHT DELIVERY
'31 LONG WHEEL BASE DUALS, CHEVROLET, WITH LICENSE.
'29 FORD PANEL
'29 DODGE PANEL
'28 CHEVROLET PICK-UP LIGHT DELIVERY.

YOUR PRESENT CAR OR TRUCK TAKEN AS PART PAYMENT

FORD AND LINCOLN SALES AND SERVICE

Hood & Cumming Motors, Ltd.
'PHONE 2460

TO RENT

11 Miscellaneous 11

BRIGHT, CLEAN GROCERY STORE. 'Phone 1326.

CABIN TRAILER FOR RENT. 169 Hunter Street E.

PART OF OFFICE SPACE, WITH DESK, Telephone, Stenographer Services; splendid opportunity for Salesman, etc., needing cheap headquarters; would consider Typewriting only. Telephone 1086.

OFFICE AND GARAGE, 364 SIMCOE Street, cement floor, water, lights, brick garage. Ideal for Taxi Business. 'Phone 2244, Nights 1027.

11X Apartments for Rent 11X

HEATED SIX-ROOMED APARTMENT; also 1 Small Apartment. 'Phone 3825.

COSY APARTMENT, HEATED, FURnished, Unfurnished, Frigidaire; suit couple. 45 Hunter East. 'Phone 58.

GROUND FLOOR APARTMENT. BELL Apartments.

CHOICE MODERN, HEATED APARTment, hot water, garage, 54 McDonnel.

TO RENT

11XX Houses to Rent 11XX

SEVEN-ROOM HOUSE, NO. 6 AYLMER Apply 502 Water Street.

TO RENT— 113 LOCK, 6 ROOMS, $30.00 Vacant September 1st. Write Box 170, Examiner.

SIX-ROOMED BRICK, SOUTH, $25 7-Roomed Brick, South, modern, $30 6-Roomed Semi-Bungalow, central, $25. 4-Roomed Heated Apartment, central, $26. 7-Roomed Modern Brick, West, $40. Nugent & Payne, Charlotte Street.

12 Rooms 12

FURNISHED ROOMS, 174 ANTRIM Street. Telephone 2267.

LARGE ROOM ON GROUND FLOOR, also Two Bedrooms Upstairs, central 'Phone 2056J.

FURNISHED OR UNFURNISHED Room, 412 George Street. 'Phone 2188J.

LARGE FRONT ROOM, NEWLY DEcorated. Apply 68 Murray.

FURNISHED ROOMS FOR MEN, Board optional. 376½ Water Street.

12x Summer Cottage to Rent 12x

FURNISHED LAKE SHORE COTTAGE, Chemong Park. 'Phone 536 or 1687F.

WANTED

15 Miscellaneous 15

WANTED — TO BUY OR RENT, House, in Peterborough; reasonable. Write Box 182, Examiner.

UNFURNISHED ROOM FOR LADY, relief rent $4.00. Write Box 196, Examiner.

MAN AND WIFE, WITHOUT CHILDren, to look after furnace; relief rent accepted for Dwelling. Write Box 193, Examiner.

WANTED — TO RENT, THREE-ROOM Apartment, with bath, on Ground Floor, heated. Give location and rental to Box 192, Examiner.

Scrap Paper, Iron, and Belting. PETERBOROUGH METAL AND WASTE. Telephone 697.

HIGHEST PRICES PAID FOR EXTRA HOLIDAY MONEY Sell Your OLD GOLD to WARNE'S 349 GEORGE STREET.

LIVE POULTRY — HIGHEST PRICES Telephone 1728J. Florence.

LIVE FOWL. MARKET PRICES 'Phone 694W. M. Katz.

HIGHEST PRICES PAID FOR RAGS, Iron, Paper, and what have you? 'Phone 2505W.

CASH PAID FOR GOOD USED FURNIture and Stoves. 'Phone 3475W.

MAN AND WIFE TO SHARE HOME with Elderly Lady. 84 London Street.

WANTED — 2 UNFURNISHED HEATED Rooms, central, September 1st. 'Phone 1775.

MUSIC TEACHER DESIRES WELLFurnished Bed-Sitting-Room, with Grill, in respectable home, with use of Piano for Teaching. Write Jean Anderson, Route 4, Havelock.

17-Help Wanted, Male or Female-17

TEACHER WANTED FOR S.S. NO. 10, Marmora; Protestant. Salary, $550. Apply, in writing, to Secretary Jack Neill, Marmora P.O.

MAN OR WOMAN TO TRAVEL AND Appoint Agents old-established House. Yearly guarantee of $2,152, being $71 weekly average and expenses. Excellent opportunity. Write Travellers' Dept. 3, Winston Co., Toronto 2.

18 Help Wanted, Female 18

GIRL FOR HOUSEWORK. APPLY Harrison's Store.

WANTED — GIRL, CAPABLE FOR Housekeeping. Apply at Rogow's Ladies' Wear, corner Brock and George, or 'Phone 1023.

GIRL FOR LIGHT HOUSEWORK; must be able to Cook. 544 Stewart. 'Phone 3597W.

EXPERIENCED YOUNG WOMAN FOR Housework. 'Phone 343M.

19 Help Wanted (Male) 19

MAN WANTED AT ONCE TO DO Chores at Summer Resort; must be able to milk. Apply to R. H. Cole, Campbellford.

DEMONSTRATOR WITH CAR, TO SELL Tarnoff. Apply Ollateria, 182 Simcoe Street, Peterborough.

WANTED — ONE AUTOMOBILE MEchanic; guaranteed position year round to Man with mechanical ability. Apply to A. McCory, Johnston's, George at McDonnel.

EXPERIENCED FARM HAND, CLOSE to Town. 'Phone 988 ring 11.

WANTED

19 Help Wanted Male 19

MARRIED COUPLE — MAN TO WORK on Farm and Woman to Work in House; farm Hydro-equipped. Apply W. Fred Falls, R.R. 3, Millbrook.

MANUFACTURING CONCERN REquires Two Men in Sales Department, earning average $12.00 to start. Monthly increase, drawing account furnished. Write Box 199, Examiner.

CANADA'S CELEBRATED "ROYAL" Series Personal Christmas Cards. Dollar Dozen and up. Also Boxed Cards. Published over 25 years. Liberal Commission and Premiums. Experience or capital unnecessary. Five Dollar Sample Book Free to Workers. Royal Publishing Co., P.O. Box 1500, Montreal.

WE HAVE AN OPENING FOR AN AGgressive Man, age 25 to 45, to represent a large Canadian Insurance Company, covering the Peterborough District. A car owner preferred, with some sales experience in other lines. Apply, giving details of past employment, to Box 173, Examiner.

20 Employment Wanted 20

CANADIAN LEGION HAVE LISTS OF Competent Returned Men to Fill Temporary or Permanent Positions. Give the ex-Soldier a chance to work for you. 'Phone 141.

SENIOR MATRICULANT, WITH KNOWledge of Bookkeeping, desires Typing, etc., at home. Write Box 181, Examiner.

POSITION AS HOUSEKEEPER; GOOD references. Write Box 197, Examiner.

YOUNG WOMAN, HOUSEKEEPER, Wants Work; good Cook. Write Box 195, Examiner.

21 Boarders Wanted 21

MEN BOARDERS WANTED. 'PHONE 2668.

ROOMS, BOARD OPTIONAL. 380 Queen, Upstairs.

MEN BOARDERS, CONVENIENT TO Westclox, Quaker. 'Phone 3034F.

WHO CAN DO IT

22F Miscellaneous 22F

ELECTRIC REPAIR SERVICE To Refrigerators, Washers, Ranges, &c 15 Years' Experience. ROBERT G. BROOK 'Phone 1317J. 485 Aylmer Street

To Make Your Vacation Merrier TENTS, AWNINGS, TARPAULINS. D. HARDIE 499 Patterson Street.

HOPKINS Shoe Rebuild We Specialize in Repairing Corrective Shoes. 252 Charlotte. 'Phone 3618.

BED BUGS EXTERMINATED, ANY House, $10.00—$5.00 cash, balance 2 weeks if satisfied. 'Phone 1993M.

23 Auto Repairs and Accessories 23

COAL OIL, 15c. DISTILLATE, 12c. Vulcanizing, Car Repairs. Guaranteed Service. Dawson's Service Station. 'Phone 1523.

28 Moving and Storage 28

SHORT DISTANCES OR ANYWHERE in Canada or United States Covered Padded Vans. Experienced, Courteous Man. Apply, full particulars, M. Rawlinson, Limited, 619 Yonge Street, Toronto.

34 Radio Service 34

AUTO RADIO SALES AND SERVICE BROWN'S RADIO SERVICE AND SUPPLIES 547 George Street. 'Phone 524.

RADIO SERVICE HAVE YOUR RADIO REPAIRED EXPERTLY AND PROMPTLY. McCANNAN RADIO ELECTRICAL SUPPLY STORE 140 Simcoe Street. Tel. 46

37 LOST 37

EYE-GLASSES, IN METAL CASE. Reward. 'Phone 1758J.

PACKAGE, CONTAINING POSTCARDS. Finder please leave at Farthing's or Examiner.

BY BUS DRIVER, CHANGE CARRIER, containing Silver, on Water Street. Finder please notify Border Transit. 'Phone 2560.

LICENSE PLATE 52909-C. PLEASE RETurn to Sanitary Ice, Coal, Wood and Coke Supply.

BY SCHOOL BOY, $5.00 BILL, ON Chamberlain Street and Tracks to Park. Please return to 525 Chamberlain. Reward.

FOUND

BROWN WATER SPANIEL, SHORT tail, white on toes and chest. Apply Alfred Dunford, Lakefield.

39 PERSONALS 39

NOTICE—J. A. BLAIR, 27 LAFAYETTE Avenue, has Temporarily Discontinued his Radio Repair Business while visiting Scotland.

40 TAXI 40

ELITE TAXI (W. H. Miller) Telephone 162.

PROFESSIONAL

Mineral Fume Baths

RENEWS YOUTH AND BEAUTY TO Skin, Vim, Vigor to Body. 'Phone 3157.

41 Accountant 41

EDWARD HUMPAGE — Chartered Accountant, Auditor, 344 Water Street.

44 Lawyers 44

HON. G. N. GORDON, K.C., W. B. Gordon — Law Offices, 195-197 George Street. Appointment by Telephone 3300 and 3301.

ALEXANDER L. ELLIOTT — Barrister, Solicitor, Notary. Money to Loan Kresge Building, 355 George Street Peterborough. Telephone: Office 3 Residence 31.

W. B. PHILP — Barrister, Solicitor, Notary Public. 387A George Street 'Phone 602.

EMMETT F. SHEEHY—Bonded Attorney. Loans. 397 George Street.

JACOB LOW — Barrister, Solicitor, Notary Public. Money to Loan on First Mortgages. 219 Hunter Street West, Peterborough, Ont. 'Phone 2244. Nights and Holidays 1027.

PECK, KERR & McELDERRY — Barristers and Solicitors, 413 Water Street, Peterborough. Telephone 1950. E. A. Peck, K.C., F. D. Kerr, K.C., V. J. McElderry, K.C.

MONEY TO LOAN

MORTGAGE LOANS, 5½%. APPLY TO G. N. Gordon, K.C., and W. B. Gordon.

LOW RATES On Auto and Furniture Loans —$50 to $500— To responsible persons of sufficient earning ability who are the owners of a Car or Furniture, whether fully paid for or not, we offer this service. Only your signature required. TORO FINANCE COMPANY 'Phone 1822 Suite 4, Greens Building 181 CHARLOTTE STREET.

SOMEWHERE IN THIS DISTRICT

There is someone who wants what you have to sell. And there is always someone who has what you want to buy. In either case the short cut is an Examiner Classified Ad. Simply telephone 1600.

HENRY —By Carl Anderson

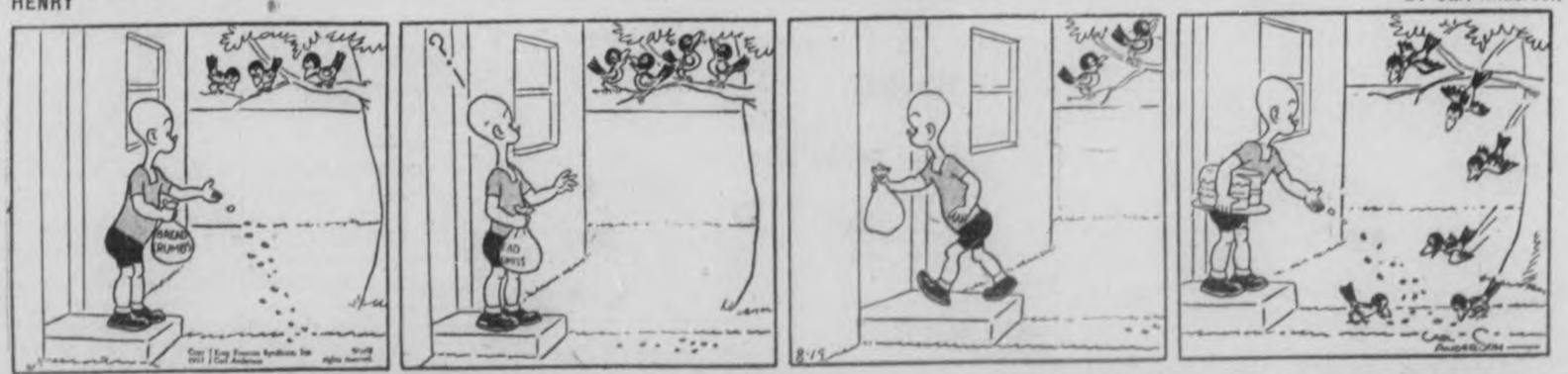

BRINGING UP FATHER —By George McManus

49 NOTICES 49

DEPARTMENT OF TRANSPORT, CANADA
TRENT CANAL
REPAIRS TO CONCRETE IN CANAL WALLS, CAMPBELLFORD.
NOTICE TO CONTRACTORS.

SEALED TENDERS addressed to the undersigned and marked "Tender for Repairs to Concrete in Canal Walls, Campbellford," will be received at this Office until 12 o'clock Noon (Standard Time), August 31st, 1937.

Drawing, specification, labour conditions, and form of contract to be entered into can be seen on or after the date of this Notice at the Office of the General Superintendent of Canals, Department of Transport, Ottawa, and at the Office of the Superintending Engineer, Trent Canal, Peterborough, Ont.

Copies of drawings, specification, labour conditions and form of Tender may be obtained from the said General Superintendent or Superintending Engineer upon payment of the sum of $25.00. To bona-fide tenderers this amount will be refunded upon the return of the drawing and specification in good condition.

An accepted bank cheque on a chartered bank of Canada for the sum of $2,500.00, made payable to the order of the Receiver-General of Canada, must accompany each Tender. Bonds of the Dominion of Canada and/or Canadian National Railway Bonds, guaranteed by the Dominion of Canada, will be accepted in lieu of or in conjunction with such accepted cheque. In any case, the sum so deposited will be forfeited if the party tendering declines to enter into a contract for this work in form generally as exhibited ("Contract form, Construction") at the rate stated in its Tender.

Cheques and/or bonds accompanying Tenders will be returned to the respective parties whose Tenders are not accepted.

The cheque and/or bonds of the successful tenderer will be held as security for the fulfilment of his contract for this work.

The lowest or any Tender will not necessarily be accepted.

By Order,
G. W. YATES,
Assistant Deputy Minister and Secretary.
Department of Transport,
Ottawa, August 16, 1937.

50 AUCTION SALES 50

FOR SUCCESSFUL AUCTION SALES—Telephone 1477W. J. B. Miles.

Here Is Where You Can Get Your Free Tickets On The PETERBOROUGH INDUSTRIAL EXHIBITION CARS.

BUTCHERS

BUEHLER BROS. 387 George Street Tel. 3660

T. L. EDWARDS 421 George Street Tel. 1282

DEPARTMENTAL STORES

CANADIAN DEPARTMENT STORES

RICHARD HALL, LTD.

ZELLERS LTD.

F. BLACK George Street At King

DRUGGISTS

ELLIOTT'S DRUGS Saves You Money Tel. 15

DRY GOODS

DICKSON'S STORE 395 George Street 'Phone 1078

ROBERT FAIR CO., LTD. 382 George Street 'Phone 145

FURNITURE

CHERNEY BROS. 178 Hunter Street 'Phone 1233

HOME FURNISHINGS 204 Charlotte Street 'Phone 1428

FLORISTS

GEORGE SORENSON 39 Argyle Street Tel. 578

TURNBULL'S FLOWER SHOP Flowers Telegraphed Anywhere.

GARAGES

J. K. HUGHES 340 Water Street Tel. 1347

LILLICO MOTORS 383 Water Street - 229 Charlotte

HOOD & CUMMING Garage and Service Station King to Sherbrooke on George

HOWSON MOTORS 388 Water Street 'Phone 44

GROCERS

MASON'S SEVEN SAVING STORES

HARDWARE

HUBERT CHOWN 417 George Street 'Phone 729

PRATTEN HARDWARE 396 George Street 'Phone 2710

HOT DOG STAND

Ed. Border 134 Rubidge Street Tel. 3438W

SHOE REPAIRING

Ed. Border 134 Rubidge Street Tel. 3438W

ICE-CREAM

DUTTON NUT SHOP 406½ George Street

JEWELLERS

M. E. KNOX 388 George Street Tel. 2743

SCHNEIDER BROS. 387 George Street 'Phone 540

MEN'S WEAR

ED. RILEY 337 George Street 'Phone 925

RELKIRK MEN'S SHOP 335 George Street 'Phone 2385

RESTAURANTS

WOOLWORTH'S LUNCH COUNTER 375 George Street

REFRIGERATION

T. J. CAVANAGH At McBride & Franks

SHOE STORES

LILLOW-WALKWEL 378 George Street Tel. 3190

MAHER SHOE STORE 338 George Street. Tel. 3008

TOBACCO

LOUIS' BILLIARDS 407 George Street

MERCHANTS: If you have FREE CAR TICKETS, and are not Listed here, 'Phone 1600 for Special Listing Rates.

NOW IS THE TIME TO MODERNIZE and REPAIR --- 3 YEARS TO PAY

You May Borrow Up to $2,000.00

Through the Government's Home Improvement Plan

These Advertisers Will Help You MODERNIZE REPAIR - REMODEL

Decide Now to Have Your Home Improved

This Is All You Have to Do:

First

Check over your home from the viewpoint of a prospective buyer or tenant—What does it need to make it modern and more comfortable?

Second

Consult one of the contractors or supply houses listed in this column for an estimate of the cost. (There is no charge or obligation for this service.)

Third

Take your estimate to your bank for a low cost Modernization Loan repayable over 12 months or up to three years. Loans may be secured up to $2,000.00.

HOME IMPROVEMENT

Contractors and Builders.

Free Estimates. No Obligation. CHAS. H. HUFFMAN 811 Elias Street. Telephone 3266

HALLIDAY'S 49TH ANNIVERSARY Sale is in full swing. Remarkable savings. Look! 10 x 18 feet Ready-cut Garage, complete even to the paint, for only $57.50. Confidential terms of payment if desired. Call 1086, our Local Sales Representative — 339 Downie.

Electrical.

COMPLETE ELECTRICAL SERVICE
Electrical Fixtures And Wiring Devices.
GRANT & LOUCKS
418 George Street. Tel. 798

'PHONE 1403 — W. GORDON HALL— Electric Wiring, Floor Plugs Installed. Agent G. E. Hotpoint Ranges, etc.

Painters and Decorators.

Let Us Quote On Your Paint Job With Lowe Bros. Paint.
F. R. J. MacPherson & Son. Tel. 486W

KELLAR THE DECORATOR Estimates Given on All Interior and Exterior Decorating in the City or Country Spray Gun Equipment. 'Phone 2581

Plumbing and Heating.

FOR EXPERT PLUMBING AND HEATING REPAIRS & CONTRACTS SEE J. L. P. SMITH, 372 WATER ST.

G. HARRY HUTCHINSON TINSMITHING, REPAIR WORK, EAVETROUGH AND FURNACES. 386 WATER STREET. 'PHONE 235

Cement Work.

For Cement Work 'Phone H. ROSE 2513J Ford Avenue. Free Estimates.

M. SICKLER 338 Stewart St. — Tel. 2925J Cement Floors, Foundations, Sidewalks, etc. Free Estimates

Building Supplies.

Lumber, Insulation, Wallboard Roofing. J. R. McDONALD 'Phone 176. Charlotte Street.

Burning Straw Load Hauled Out Danger

CHATHAM, Ont., Aug. 19 (CP).—Tractors were used to haul a burning straw stack into a field on the farm of Neil McMillan of Howard Township yesterday, preventing flames from reaching two large barns containing considerable grain and averting a heavy financial loss.

The fire broke out in the straw stack during threshing operations. Farm helpers and threshers went to work with buckets and held the flames in check while fire equipment from Ridgetown and Blenheim raced to the scene of the blaze.

Of the 4,189 cars stolen in Paris last year, 3,474 were recovered.

The Examiner Classified

Advertising Rates

Cash Rate:
1 Cent per Word or Figure per Insertion. Minimum Charge. 25c

Charge Rate:
2 Cents per Word or Figure per Insertion. Minimum Charge. 50c

Box Numbers:
One or more Consecutive Insertions 10c

Coming Events:
Per Word per Insertion 2½c
Minimum Charge 50c

Special Announcements.
Birth Announcements 50c
Engagement Announcements. 50c
Marriage Announcements ... 50c
Death Notices 50c
Card of Thanks (up to 1 inch) 50c
In Memoriam (up to 2 inches) .. 75c
Over 2 inches (per inch extra) 50c
Legal, Municipal, Government, Auction Sales:
First Insertion, per agate line 15c
Repeat Insertions 6c

'Phone 1600;
We will call for your Advertisement and give you the low Cash Rate.

Our Boarding House - . with - Major Hoople

RUSTLE OF SILKS

By MARIE BLIZARD

(Continued From Wednesday)

READ THIS FIRST:

Ambitious to become a dress designer, Mary Barrett accidentally meets Tony Castle, owner of a smart New York dress shop. After examining some of her sketches, he offers her a job. They see more and more of one another and begin to fall in love. During the absence of Francine Long, Tony's head buyer who dislikes Mary, the latter successfully designs some gowns for an important client, Liane Weston, a leading actress. Something goes wrong during the final fitting, the actress goes into a tantrum and Tony publicly berates himself for letting Mary, still inexperienced, design the gowns. Mary feels certain Miss Long purposely altered one of the dresses. Leaving Tony's shop without word, Mary decides to go abroad. En route to Paris she meets Mark Sutherland, wealthy playboy. In Paris Mary has difficulty finding work. By pre-arrangement she meets Mark there. Mark refers her to a friend of his. Countess Anetka, who runs a small dress shop in Paris. Mary enjoys Mark but begins to realize how much she misses Tony. (NOW GO ON WITH THE STORY)

CHAPTER 12.

At 10 minutes of 7 Mary Barrett opened her eyes, struggled with her desire to sleep longer and reached her hand out for Mark's card which had lain the night on the corner of her bed.

She hadn't dreamed it; the card was there.

For a few minutes she debated about the possibilities of a bath, knew it to be futile and resigned herself to the sponge and basin affair that was the most difficult thing about living in Paris. She gave as much attention to her ablutions as though she were going on physical exhibition instead of merely to meet the Countess Anetka Illovitch.

Her wardrobe—scant but smart—came in for expert scrutiny. She abandoned the tempting idea of wearing her smart black crepe with a double strand of pearls. Black and pearls constituted the uniform of the smart Parisienne and Anetka would know she was merely a copyist if she wore them.

She brushed her copper hair until it shone, curling each fat curl around her finger in the fashion of the moment. Then she selected a navy blue sheer crepe with smart pique collar and wide cuffs. She buffed her blue kid shoes until they too had a shining quality. Then she adjusted the small toque made of the same fabric as her frock. White gauntlet gloves of doeskin and a small, neat purse completed the ensemble. She looked young, crisp, alert and confident.

It was scarcely 8 when she went out. She couldn't call at the shop so early in the morning, neither could she wait until a later hour to fare forth on her adventure. The early morning air was an elixir. Paris in the early morning is made up of diamonds and champagne and colors from a celestial paintbrush.

Mary found a tiny restaurant with its inevitable sidewalk tables, ordered chocolate and brioche and drank the early morning in. The waiter brought her a Paris Herald but she had no eyes for it. Things were happening to her. What happened to the rest of the world was unreal.

The world around her was waking up quickly. The morning began to pass more rapidly. Mary got up from her small table, paid her bill and set out, reluctant not to prolong her anticipation.

She had to cross from the Right Bank to the St. Germain district. She took the Metro. She had never been in that part of Paris and it was a still newer world to her. It was still early in the morning and she walked slowly, peering at new sights, lingering before the windows of the quaint shops, pausing for conversation with doll-like children in a public square.

It was 11o'clock when she appeared in the street where the countess' shop was located. Mary felt her throat grow dry, constricted. Her heart beat a faster tempo with anticipation mingled with apprehension. If the countess didn't want her ....

A street scene caught her eye, made her forget her apprehension for a moment and made her smile with enjoyment.

It was a scene of such aplomb, such a charming intermingling of the French domestic and business procedure. There was a little sidewalk cart—the kind with which Mary was familiar on the East Side of New York—with its wares of china ornaments set out. And there was Madame calmly peeling potatoes and onions, stirring the cooking meat that bubbled in a copper kettle on a small charcoal stove. The tempting aroma of her stew carried to Mary's sensitive nostrils, warning her that the hour for lunch was approaching.

She smiled at the little scene, to which no one else appeared to pay any attention, and hurried on.

At first when she found the number 21, she was afraid that she had come to the wrong address. This shabby stone house couldn't be the proper place!

A small card in the door told her that is was.

Climbing the narrow stairs, she remembered that Kate had told her the night before: There are hundreds of small shops like your countess'. They come and go and no one even wonders where. Remembering, she straightened her shoulders and reminded herself that there was no reason why this one should. Mark knew about it and Mark had said that the countess had a small clientele. That was all that Mary asked for. Besides, Paris wasn't like New York where you had to put on a successful front.

Why she'd been hearing about the little shops of Paris ever since she could remember!

Every step up along that narrow, dingy stairway, Mary had a fresh reassurance for herself. And every step she forced her hopes a little higher.

She even dared to hope that she was needed.

Her hopes took another sickening dive when the door opened in response to her knock and she was admitted to what—she wasn't quite sure at first—was the showroom.

A small rabbitish creature admitted her, bowed in a funny little Gaelic curtsy and murmured that 'Madame, la Comtesse,' was arriving immediately.

Mary smiled, thanked her and sat down gingerly on the edge of a plush chair from which she had to remove a bolt of dusty brocade. Then she took stock of the room. Her first impression was of the dust that literally covered it. Then she saw all the things that crowded it. The draperies, the bolts of fabric which had an unused look. The handsome silver tea service, the samovar, which had a used look, on a beautifully carved table; the photographs of handsome men and women. Men and women with tiaras, and ribbons across their breasts; the loons, the bronze vases; the hassocks to trip over; the untidy desk in the corner; the wall that was a mirror.

At the back of the draperies she heard high, excited voices, chattering in a mixture of French and Russian. That was, she supposed, the workroom, and she would have given her pet clip to have had an immediate look at it.

The draperies parted abruptly and the most petite blond Mary had ever seen stood there smiling at her. Mary's first impression was of wide, very blue eyes, a homely face made beautiful by a warm smile, under a head of fluffy, unmanageable blond hair.

"You are Marie Barr-ay?"

Mary said she was and found her hand clasped firmly by the countess.

She started to say that Mark had sent her, that Mark had ....

"Yes ... yes ... I know," the countess interrupted. "You have experience, yes?"

After that Mary found it easy to talk. She could sew, cut, press make muslin patterns, sketch ...

It was the sketches that interested Anetka most. She demanded to see them, exclaimed delightedly over them and won Mary's heart at once. She needed a designer, she said, but she could not afford to pay enough for such things as Mary had.

She could afford only ... what do you say in English?—25 dollaire?

Mary tried not to look as overwhelmed as she felt.

"Twenty-five dollars was ample," she said, and with a flash of insight managed to make Anetka understand that one day, if she should prove herself valuable, they might make arrangements.

After that they shook hands solemnly and had tea. It was only a few minutes before lunch but tea was called for. And tea, flavored with triumph and high anticipation, Mary found to be nectar. She had a job and $25 a week which was a fortune the way she was living!

After she had gone, Anetka looked at her pad at the note Mark had sent her.

"I'll put up $26 a week," he had written.

(To Be Continued)

THE TUTTS By Crawford Young

STEAMERS DAMAGED

LONDON, Aug. 19—(AP)—Lloyds reported the Netherlands freighter Willemsplein struck the Greek steamer Evdoxia off the Spanish Peninsula to-day.

The Willemsplein was proceeding to Lisbon, and Evdoxia to Leixoes, Portugal. Extent of the damage was undetermined.

NORTH SCHOOL

Mr. Hugh Buchanan of Peterborough was a Sunday visitor at his home here.

Mr. Bruce Harnden of Grafton spent the weekend at the home of his parents, Mr. and Mrs. Charles Harnden.

Miss Anna Would was holidaying last week at the home of her uncle, Mr. W. McMillan, Trent River.

Mr. and Mrs. Charles McConnell were Sunday guests of Mr. and Mrs. Thomas McConnell of Norwood.

Mr. and Mrs. John Thompson of Trent River visited friends here on Sunday.

Miss Lena Buchanan is visiting this week with friends at Castleton.

Miss Thelma Seabrookes of Round Lake is visiting with Mr. and Mrs. C. McConnell.

Mr. and Mrs. W. H. Elliott and family, accompanied by Mr. Harl Miles of Lakefield, also Mr. H. B. McLaughlin and Mrs. E. McLaughlin, were Sunday visitors with Mr. and Mrs. Fred Miles of Stoney Lake.

Mr. and Mrs. Frank Ethrington and Mrs. Kenton of Brampton, accompanied by Mrs. E. Sykes of Campbellford, spent Tuesday with Mr. W. Cross and family.

Friday evening visitors with Mr. and Mrs. E. Colby were: Mr. W. Cross and family, also Mr. and Mrs. R. Baker and family, Mrs. E. Sykes, also Mr. and Mrs. W. Duncan of Campbellford.

Miss Emma McLaughlin returned home after spending the past two weeks with her grandparents, Mr. and Mrs. F. Miles.

Mr. James Brown of Norwood is engaged redecorating the interior of the North School-house.

Miss Doris Buchanan returned home Sunday after spending the past week with friends at Deseronto.

Bedtime Story

By HOWARD R. GARIS

UNCLE WIGGILY'S TROUSERS

"Hurray! Hurray! There it is! Hurray!"

Uncle Wiggily was so jolly well excited and happy he jumped up and down from where he had been sitting on a green, mossy log and cheered.

"I see my red coat again and it is coming this way," he said. "Hurray!"

Uncle Wiggily had been chasing his red coat that had been taken away while he was diving off the spring board into Blue Lake. Being tired, he sat down to rest after whoever had his red coat had disappeared amid the trees.

"But now they are bringing it back. Hurray!" said the rabbit.

Something red came nearer and nearer. It flashed bright in the sun. Uncle Wiggily, who was in his damp underwear, felt happy. A voice sang:

"Cheer up! Cheer up! Cheer up!"

"I'll cheer up when I get my red coat back," said Mr. Longears. "Then I'll go after my trousers. Ah, there you are, my coat!"

"But I'm not your coat!" said the voice that had told the bunny to cheer up.

"You are red," protested Uncle Wiggily who still had some water in his eyes from his dives into the lake.

"Ah, yes, but I am Robin Red Breast," sang the bird. "I am sorry if you mistook me for your red coat!"

"That's what I did," said Uncle Wiggily sadly. "Oh, where is my red coat and my blue trousers?"

"That I cannot tell you," chirped the robbin. "I am very sorry I fooled you into thinking my red feathers were you red coat."

"Oh, that's all right," said Uncle Wiggily. "Mistakes will happen or there would be no use for the rubbers the lead pencils have to wear even when it doesn't rain. But did you see my blue trousers, by any chance, Mr. Robin?"

"Were your trousers taken, too?" asked the bird.

"Yes," sadly answered the bunny. He didn't feel ashamed to stand before the robin in only his underwear. "They took my coat and trousers. And I can't go back to my camping tent until I find them," said Mr. Longears.

"That's too bad," said the robin. "Do you want me to fly to your tent and tell your wife or Nurse Jane to come here with an extra coat and trousers for you?"

"Would you do that?" asked Mr. Longears eagerly.

"Certainly I will—glad to do it!" sang the bird.

"Then please do," begged the bunny.

Away flew the robin to do one of his three good turns in the day so he would be like an Animal Scout and Uncle Wiggily was about to sit down on the log again when, all of a sudden, he saw something blue off through the trees.

"Ha! There go my trousers!" shouted the rabbit gentleman. "I am going to get them. I could manage to get back to my camp tent if I had my trousers. The coat isn't so important.

"Hi there!" he called toward where he saw the blue spot in the woods. "Bring me back my trousers, please! Or wait until I get there and I'll take them!"

Uncle Wiggily, still in his underwear, somewhat damp from his dive into the lake, began running through the woods again after his trousers. And if the sardine doesn't go fishing with the radio pole from an automobile I'll tell you next about Uncle Wiggily's return.

WOODS MANAGER DIES.

OTTAWA, Aug. 19—(CP).—Archibald H. McAdam, 80, woods manager of the J. R. Booth Lumber Company and well-known in the Eastern Canada lumber industry, died yesterday. He was a member of the Canadian Lumberman's Association and attended many conventions of lumbermen in Canada and the United States.

TO ASK ASSISTANCE

TORONTO.—Board of Control today decided to appeal shortly to the Dominion Government for assistance in connection with the housing scheme here. The advisory housing committee has informed the Board the city could not embark on the scheme without Federal financial assistance.

BRICK BRADFORD—Adrift in an Atom By WILLIAM RITT and CLARENCE GRAY

MUGGS AND SKEETER By WALLY BISHOP

TILLIE THE TOILER —By Russ Westover

QUICK PRIVATE LOANS

Without Endorsers
No Embarrassment
Only Borrowers Sign

$50 to $500
12 MONTHS TO REPAY

Rates Authorized By Special Act of Dominion Parliament

CENTRAL FINANCE CORPORATION
355 George Street
13 Krenge Building
Phone: 1783 Peterborough

DRENCHING RAINS END FOREST FIRES AFTER LONG BATTLE

GLACE BAY, N.S., Aug. 19—(CP) Drenching rain brought relief to miners, farmers and fishermen today after a day-long battle to save their homes from forest fires which swept across Eastern Cape Breton county.

The rain drenched woods, grown tinder-dry during the six weeks' dry spell and extinguished fires that yesterday levelled six homes, a general store, cut off power lines and waste miles of wood-land.

At Dominion No. 6 colliery, furniture was carried back into miners' homes after it had lain on the roadside all night.

Half a dozen mining communities had been menaced in Eastern Cape Breton County as flames roared across hundreds of wooded acres. Royal Canadian Mounted Police ordered dynamite exploded in the path of the fires to check their progress.

Another dangerous blaze was raging in the Upper Stewiacke district of Colchester County, on the mainland.

Eight buildings fell before the fires in Cape Breton. Three houses were razed at Dominion No. 6, a house and barn was destroyed at Mill Creek, on the north side of Sydney Harbor. Two houses and a store at Florence burned.

Street car communication between Glace Bay and Sydney was disrupted and power service cut off in the district. Smoke forced miners in No. 10 and No. 11 collieries at Reserve to quit work.

Daughters Fight For Estate

Marjorie Herbst Browning Dorothy (Sunshine) Hood

With a million dollars of the late Edward W. (Daddy) Browning's fortune at stake, two adopted daughters of the accentric millionaire are opposing each other in surrogate court in New York. Marjorie Herbst Browning, the first adopted daughter, is suing to seize that amount from the $4,000,000 estate left to his favorite adopted daughter, Dorothy (Sunshine) Browning Hood. Both adopted daughters are pictured ABOVE leaving court—separately. Majorie is on the LEFT; Dorothy, RIGHT.

The Examiner BULLETIN BOARD

Montreal City Council has passed an anti-noise by-law to become effective after ratification by the Legislative Assembly of the Legislature.

Four years after he rescued a drowning man from Kingston harbor, Gordon McDonald of Prescott was yesterday presented with a medal of the Royal Humane Society.

Encephalomyelitis, a paralytic disease among horses is so widespread in Manitoba that the harvest is being somewhat delayed as a result.

Isadore Gale, 27, of Windsor, suffered fractures of both legs and a broken pelvis, when the car he was driving collided with another machine.

Killed in Runaway

Allan McLean, 23, was fatally injured near Neepawa, Man., when he fell from a water wagon while trying to stop a runaway team.

A public meeting held at Calmar, Alberta, has condemned Premier King for his "dictatorial attitude" in disallowing Alberta legislation.

It is announced at Kenora that trans-Canada highway traffic between Winnipeg and Kenora, a distance of 140 miles, has doubled over last year.

Col. William McChord, chief of the operating division in the office of the chief of the Army Air Corps, and Sergt. M. J. O'Connell, also of the United States Air Forces, were killed at Maidens, Va., when a plane they were flying to Atlanta, Ga., crashed in flames.

Is Near Recovery

William Webster, who had his leg broken in three places in a motor accident nearly a year ago, will soon be discharged from the Goderich Hospital where he has been confined ever since.

Miss Margaret Wilson, 59, of Guelph, was standing on the edge of the back porch at her home, when she fell backwards, landing on her head. She is in serious condition.

William L. Houck, Liberal member for Niagara Falls, announced yesterday that the restoration of old Fort Erie will be commenced immediately by the Hepburn Government.

A campaign for the Chinese Red Cross was opened in Goderich yesterday, and in a short time the Chinese colony there had contributed $205.

Two boys trapped in a closet were burned to death at Wesleyville, Pa. They were caught when fire broke out in their home.

Three persons, Crawford Waterman, 38; his fiancee, and a business associate, lost their lives when a private airplane crashed at Alambra, Cal.

Mrs. Flora McIsaac, believed to have been the oldest woman in Cape Breton, has died at the age of 106 years.

A steam line on the United States destroyer Cassin exploded at the Philadelphia navy yard yesterday, and four men were killed and 25 injured.

Children Are Barred

In an effort to protect youngsters against infantile paralysis, Port Colborne has barred children under fourteen years from attending any public gathering.

Frank Grace, 26, believed to be from Calgary is in critical condition in hospital at St. Hyacinthe, Que., as the result of having an arm and leg torn off when hit by a train.

Ten new cases of infantile paralysis were reported to the Toronto Health Department yesterday. No further deaths were listed.

Nazi charges that Great Britain beat Germany at a track meet Saturday unfairly have caused a stir in the British Amateur Athletic Association.

SOME DONT'S FOR PIMPLES

Don't scratch—don't squeeze pimples—you may infect yourself. Don't suffer with itchy pimples. Eczema, angry red blotches or other irritations due to external causes when soothing Peterson's Ointment offers you quick relief. Makes the skin look better, feel better, 50c all druggists. Money back if one application does not delight you. Peterson's Ointment also soothes irritated, tired or itchy feet and cracks between toes. FREE SAMPLE. Peterson Ointment Co., Dept. OT-118, Fort Erie North, Ont.

LOW FARE EXCURSION

AUGUST 21

TO

TORONTO $1.55 HAMILTON $2.35 BUFFALO $3.75

Galt $2.75, Chatham, $5.15, London $3.85

Owen Sound $3.95, Sudbury $6.70, Welland $3.10, and other destinations

Obtain full information from your local Agent regarding Train Schedules and Limits. Ask for handbill.

T. G. M. JAMIESON, 343 George Street — Phone 18 and 177

CANADIAN PACIFIC

BAR PAYS TRIBUTE TO WAR PREMIER

By Frank Flaherty
(Canadian Press Staff Writer.)

TORONTO, Aug. 19. — (C.P.). — Members of the Bar were peculiarly fitted to render "fine public service to the nation," Hon. Newton Rowell, Chief Justice of Ontario, said at the opening of the annual meeting of the Canadian Bar Association here Wednesday.

The Chief Justice spoke in proposing a motion of regret at the death of Sir Robert Borden, war-time Prime Minister and a member of the Association. He said Sir Robert's life was an outstanding example of the service lawyers could render.

The meeting was opened by the president, Mr. Justice H. H. Davis of the Supreme Court of Canada, who urged younger members of the Bar to take an interest in public affairs and the activities of their profession as a whole.

Representing the English Bar was Norman Birkett, K.C., of London, while Maitre Jacques Charpentier of Paris represented the French Bar, and Frederick H. Stinchfield, president of the American Bar Association, represented that body.

Hon. H. A. Bruce, Lieutenant-Governor, welcomed the lawyers and congratulated the Dominion Government on the selection of Chief Justice Rowell as chairman of the Royal Commission of Dominion-Provincial Relations.

Norman Birkett, who was counsel for the present Duchess of Windsor in her divorce action against Ernest Simpson, Dr. Bruce said, was the most "talked of lawyer in the Empire." He had been engaged in "some of the most notorious cases in England."

HAVELOCK

Erroll Hoffman is spending a few holidays with friends in Toronto, Galt and Kitchener.

Mrs. Harold Mathison is visiting her sister, Miss Florence Knight of Toronto.

T. W. Quinn spent Monday and Tuesday of this week in Toronto.

Dr. and Mrs. S. C. Venable of Tulso, Oaklahoma, Mr. and Mrs. Fred Chambers of Eldorado, and Mrs. Frank Chambers of Bannockburn, were recent guests of Mrs. William McMaster and Miss Chambers of town.

W. J. Bryans of Toronto was the guest of his parents, Mr. and Mrs. J. W. Bryans on Sunday.

Mr. and Mrs. Lynn Anderson of Toronto spent the week-end with their respective parents.

Lakevale Society Plans Corn Roast

FOWLERS CORNERS, Aug. 19.—The members of the Ladies Aid Society of Lakevale Presbyterian church held their regular meeting in the church with the president, Mrs. G. Tully, in the chair.

After the opening devotional period when Mrs. B. McAdam read the Scripture, an interesting reading was given by the president, followed by the roll call, answered with a book of the Old Testament.

During the business periods a committee composed of Mrs. G. Tully, Mrs. B. McAdam and Mrs. M. Deyell was appointed to secure the necessary floor covering for the front of the church. The ladies are contemplating holding a corn roast in the near future to add to the funds of the treasury.

Report Lindbergh Buying Island

PARIS, Aug. 19 (AP)—Col. Charles A. Lindbergh was reported today to be negotiating for the purchase of Millo, a small island once owned by Aristide Briand, near Trebeurden on the Breton coast.

The newspaper Le Journal publish the report in a special dispatch from Perrosguirec, saying its informants believed the flier would buy the property to be near Dr. Alexis Carrel with whom he has collaborated in scientific research.

Dr. Carrel has a residence on St. Gildas Island nearby.

CAR IS RANSACKED.

BRANTFORD, Ont., Aug. 19 (CP) —A parked car in the village of St. George was ransacked last night in view of the owner and several articles removed, including a purse containing money, papers and receipts. The theft occurred while Harry Lawrence (132 William street) north, Chatham, was having a snack in a restaurant. Lawrence said he saw a man go to this car while he was in a restaurant, but did not bother to investigate. When he returned to the car he discovered the theft.

Starts New Probe

But it is the interior of a watermelon that United States Attorney-General Homer S. Cumming is investigating right now. He is shown at the party given at the home of Secretary of Commerce Daniel C. Roper, in Washington, at which more than 300 celebrities of Congress, cabinet and diplomatic corps threw off cares of state and revelled in the juicy delicacy.

POOR-DRIVERS JUST BORDER-LINE CASES

DETROIT, Aug. 18. — (CP). —If you're a persistent traffic law violator, maybe you're parapsychotic. Dr. Lowell S. Selling, head of the Detroit court clinic, has announced discovery of a new mental disorder known as parapsychosis.

Dr. Selling described the disorder at the international congress of psychology, which he attended recently in Paris.

"Parapsychosis is a mental disorder due to underdeveloped nervous system and lack of insight," Dr. Selling said. "It is a border-line case of insanity."

For example, the parapsychotic has strange explanations for his traffic violations and is notably lacking in insight, which causes the patient to develop an unnatural egotism, the doctor said.

Dr. Selling believed victims could be cured but noted that at present his Detroit clinic was unable to take care of the disease.

At least 1,500 years old and containing a well-preserved skeleton, a Roman coffin dug up in Belgrade, Yugoslavia, had a lid weighing two tons.

TRENT RIVER

Mrs. M. McNicholl and sister, Mrs. Legros have returned to Toronto after holidaying at "Sum-er-inn."

The Misses Allie and Babe McNichol of Toronto, spent the week-end with their mother, Mrs. H. F. McNicholl.

Mr. and Mrs. W. A. Hare, Mr. and Mrs. F. M. Black of Oshawa, left Friday for their homes after holidaying at "Breeze Inn" at Mr. Robert Carnrite's cottage.

Mr. and Mrs. Wannamaker left Sunday for Buffalo, N.Y., after holidaying for two weeks at the "Cedars."

Messrs. Allan West and Robert Lewis left Monday for Alliance, Ohio, after one week in camp on Browns Island; they were successful in landing one muskie weighing 5 lbs and 2 good sized bass during their holiday.

Mrs. (Rev.) J. E. Glover and daughter Helen with a company of C.G.I.T. left Saturday for Claremont after a week's holiday at "Restholme."

Mr. and Mrs E. Brien and Doreen, Mrs. E. Brien, Mrs. B. Morrison and Billie have returned to Toronto from two weeks' holiday at "Tay-Kit-Eze."

Mrs. V. Cowan, Mrs. F. Moore of Toronto, are holidaying at "Kare Free."

Mr. and Mrs .T. Boydell and son John have returned to Toronto after spending a week at the Hawley Log Cabin.

Mr. and Mrs. Vinus Stewart, Harold, Leona and Vivian of Kent, Ohio, Mr. and Mrs. Julius Miller and daughter Julianne of Akron, Ohio, are holidaying at "Beau Sejour."

EXPLOSION TAKES 4 LIVES

PHILADELPHIA.—Four men were killed and 10 injured by a steam explosion aboard the U.S. Destroyer Cassin today at the Philadelphia navy yard the commandant's office announced.

15-Month-Old Paralysis Victim Making Satisfactory Recovery

Favorable progress is being made by the 15-months-old infantile paralysis victim and no further outbreaks are reported here, according to local medical authorities.

Dr. Herbert N. Young, physician to the McDonnel street family, whose infant boy is stricken with the dread complaint, stated: "When I last saw the patient late on Tuesday his temperature had dropped to normal and he was making satisfactory progress."

Confirming the fact there are no further outbreaks of poliomyelitis in the city, Dr. G. Murray Fraser, medical officer of health, said he could not give too much stress to the need of calling in a physician at earliest signs of sickness in any member of the family. Early diagnosis, he said, was most important in the treatment of infantile paralysis.

What was usually considered as a mild digestive upset in a child might easily be the onset of infantile paralysis. Early signs are: Neck stiffness, headache, lower back pains, prostration and vomiting, he said.

BETTER IN EAST.

SAINT JOHN, N.B. Aug. 19—(CP)—General railway traffic in the Maritime provinces is better than in any other section of Canada, according to Alistair Fraser, Montreal vice-president in charge of traffic of the Canadian National Railways.

"While business is excellent throughout Dominion, no other section of the country has shown such gratifying increases in all types of traffic as the Atlantic region," he said here yesterday.

MYSTERY FIGHTER CONFINED TO JAIL

WINDSOR, Ont., Aug. 19—(CP). Wearing a red and white mask he wears in the ring, Mystery Man No. 2 is confined to a jail cell today, climax to a wrestling bout here last night. He gave his name as Jack Murdock, 28, Detroit.

It is alleged a board he ripped from the wrestling arena press box was used as a flail and in the melee landed on a woman's elbow, inflicting a bruise.

It has not been decided whether he will be arraigned in court. Mrs. Florence Layman, 39, if she prefers an assault charge, Murdock will be forced to appear in court and remove his mask.

The main bout between the Mystery Man and Ivan Rasputin concluded in disorder. The Mystery Man said people kept grabbing at his legs as he left the ring and he attempted to kick himself free.

"I guess I was confused," he said. "Instead of going to the dressing room I went to the wrong side of the arena. Somebody hit me in the back of the head with a board and I grabbed it and started to swing it. They said I hit some woman."

CANADIAN DEPARTMENT STORES LIMITED

C.D.S. FARMERS' DAYS — Thursday, Friday, Saturday

ANOTHER GROUP of SAVINGS for FRIDAY

ATTENTION! MEN!

A New Discovery!

a blade that satisfies

The Ardell SUPER THIN BLADE

C.D.S. LEADS AGAIN

Only 0.0044" thick, much thinner than the average blade. They conform to the curve of the average razor.. Adjust themselves to the best shaving angle for your face. Hard Swedish steel. They keep their edge well, giving an unusual number of shaves. Will fit old or new Gillette type razors. You'll find the Ardell gives you as sweet a shave as you've ever had ..... 10 for .39

Exclusive with the C.D.S. in Peterborough —Main Floor, C.D.S.

Clearance! Women's and Misses' Reg. 2.98 and 3.98

Eyelet and Embroidered Frocks

FARMERS' DAYS EACH ..... 1.98 and 2.49

Here's a saving worthy of your special attention! Don't miss it! A smart group of frocks of fine cotton materials with neat embroidery and eyelet designs. Short sleeve, tailored styles. Colors: blue, wine, turquoise, coral. Sizes 14 to 20 and 38 to 42 in the lot. We're clearing them Friday at only ..... 1.98 and 2.49 —2nd Floor, C.D.S.

Rayon Taffeta Panties

Attractive and cool—and what a grand value! Made from suede finished rayon taffeta with cotton lace trim and button at waist. Tea rose and white. Small, medium and large. Special, pair c25

Print House Dresses

Buy several of these at this saving! Short sleeve, V-neck styles in good quality cotton prints. Sizes 32 to 46. Special, each ..... .79 —2nd Floor, C.D.S.

Special! 3-Piece Bed Outfits

Now's the time to buy the extra bed outfit you've been needing. This set consists of a walnut finished steel bed; clean cotton filled mattress and resilient cable spring. Comes in 4 ft. and 4 ft. 6 in. sizes. They're extra good value at this Farmers' Day price. Complete ..... 13.95 —2nd Floor, C.D.S.

Assorted Dress Goods

August clearance of printed and plain spun rayons, printed novelty cottons, in a wide selection of colors. All regularly much higher-priced. Special, yard c39

Cotton Broadcloth

A real special for Farmers' Days. 36" English cotton broadcloth in rose, blue, green, sand and white. Be on hand early for your share. Special, yard ..... c12 —Main Floor, C.D.S.

Men's Doeskin (Cotton) Windbreakers

This is extra good value in a fine early Fall garment. Made of good strong quality doeskin (cotton) with full zipper front. Colors: navy and maroon. Sizes 36 to 46. Extra Special, each ..... 1.89 —Main Floor, C.D.S.

Grey Enamel Preserving Kettles

A timely feature with the canning season at hand! Serviceable enamel kettles with bail handles and wooden grip. About 10-qt. capacity. Special, each ..... c89 —Basement, C.D.S.

Extra! Cotton Tuscan Net

Hurry Friday! Buy sufficient for several pairs of attractive curtains. Plain and all-over patterns. Biscuit shade. 36 ins. wide. Special, yard ..... c17 —2nd Floor, C.D.S.

Feature! Women's and Misses' New Fur-Trimmed COATS

Usual C.D.S. Value 12.95 and 17.95

6.95 and 8.95

Special pre-season feature! Imported wool melton cloth and wool blanket cloth coats in fitted styles. Some with belted backs. Black, brown, navy, wine and green. Trimmed with pieced Electric Seal (dyed and sheared rabbit) and Caracul (sheep). Sizes 14 to 20 and 34½ to 46½. —2nd Floor, C.D.S.

Women's Shoes

Of calf or suede leathers in strap or sandal styles. Also a few ties. Leather soles and cuban or high heels. Black only. Sizes in the lot 4 to 8. Special, pair 1.49 —Main Floor, C.D.S.

Men's Dress Boots

Just right for in-between wear. Of sturdy split calf with sewn leather soles. Built strongly to stands lots of wear. Sizes 6 to 11. Special Friday, pair 2.19 —Main Floor, C.D.S.

C.D.S. GROCETERIA

OUTSTANDING WEEK-END VALUES

Phone 3000 We Deliver

CORONATION CHOICE 2½ Size Tin Tomatoes - .10

EATON'S CHOICE Peas - 2 tins .19

PEAS and Carrots 2 tins .25

KELLOGG'S Lge. pkg. All Bran pkg. .18

Clark's PORK & No. 1 Tin Beans 2 lbs. .11

CHOICE HOTEL No. 1 Tin Mushrooms .21

COWAN'S PERFECTION Cocoa ½-lb. .14

NEW CROP 16-oz. Tin Raspberries .14

EATON'S SUN-GLO Tea - lb. .49

BULK Soap Chips 2 lbs. .15

SPECIAL BLEND Coffee - lb. .19

CHRISTIE'S Fruit Cake 2 lbs. .25

CHOICE BEEF

BLADE Roast - lb. .17

SHORT Rib Roast lb .19

BONELESS Pot Roast lb. .16

Cuttings lb. .12

Hamburg lb. .12

GRANULATED REDPATH Sugar 10 lbs. .56

EATON'S ALL PORK Sausage lb. .21

COOKED—"NEW STYLE" Ham - lb. 49

Weiners lb. .20

SPICED Ham - lb. .39

CANADA Vinegar gal. .37

FRUITS AND VEGETABLES

CHOICE Lemons 3 for .10

CHOICE SUNKIST ORANGES DOZEN .27 .35 .65

SUNKIST Grapefruit 4 for .25

NO. 1 Potatoes pk .21

COOKING Onions 3 lbs. .11

CANADIAN DEPARTMENT STORES

THE WEATHER
Partly cloudy and warm to-day and Saturday.
Sun—Rises 6.27 a.m. DST; Sets 8.15 p.m.

The Peterborough Examiner

FINAL EDITION

VOL. LXXIX, No. 42 PETERBOROUGH, FRIDAY, AUGUST 20, 1937 PRICE THREE CENTS

150 AUBURN WORKERS OUT ON SECOND STRIKE

Gordon Manley Proclaimed World Bucksaw Champion

Fifty-Six Seconds Is Time Required Make Three Cuts

Young Otonabee Man Beats Tom Walling By Twelve Seconds

Gordon Manley, 25-year-old employee of Peterborough Lumber Company, was this morning acclaimed as the new world champion bucksawyer at the close of the second annual two-day contest of speed and brawn staged and sponsored by The Peterborough Examiner.

The new "champ," also holder of the Western Ontario title which he won last Fall, wrested the honor from Thomas Walling, 64-year-old Haliburton woodsman in the finals with an amazing display of speed. He made a triple cut through a four foot length of six-inch hard maple in 56 second flat, bettering the defeated champion's time by more than 12 seconds.

Amid the plaudits of rival competitors and spectators the new champion bucksaw artist, who hails from Otonabee Township, was presented by Harold L. Garner, managing director of the Examiner, with a handsome silver cup, emblematic of the bucksaw championship of the world, together with a purse of fifty dollars.

Walling Runner-Up.

Tom Walling who won the championship last year in 54 seconds flat, was runner-up in the finals. His time was 1.09 3-5ths, whwich got him second prize of twenty-five dollars cash.

Walter Order, R.R. 8, Peterborough, was awarded ten dollars cash in third position. His time in the finals was clocked at 1.14.

Thirteen bucksawyers contended again T. Walling for the title during the two-day contest. Fred Scates officiated as Master of Ceremonies, other ring officials being: Judge, Herbert Crary. Timers—Nagle Phelan, Gus White, G. H. Roper and Gordon Miller.

Nine contestants were in to-day's preliminaries, including Jack Wood of St. George, Ontario, who was a finalist in The Brantford Exposition Bucksaw Contest last Fall. He finished among the also rans.

To-day's contestants and their

(Continued on Page 5)

Duty Is Collected On Two Tire Valves

Belfast, Aug. 20.

THIS happened today in Northern Ireland, not Scotland.

Ernesto Vidal and Juan Gill, Spanish motorcyclists arrived here with machines for tomorrow's grand prix. The motorcycles were made in Great Britain, so were not liable to customs duty. An eagle-eyed inspector, however, noticed the tire valves were made in the United States and demanded a penny duty on each. Fourpence was duly paid.

RAIN POSTPONES FAIR PROGRAMME EARLY THURSDAY

Rain finally overtook Peterborough's Exhibition in its August dates Thursday causing cancellation of the afternoon program except the formal opening in a light drizzle by Hon. Duncan Marshall, Ontario Minister of Agriculture.

The surprising episode of the second day which began with fair promise in the morning was the packed grandstand in the evening in spite of the heavy shower after supper that threatened to leave the day without a redeeming feature at the turnstiles.

Judging of dairy cattle and horses proceeded during the afternoon without any concessionary delay by the unfavorable weather, and for many of the directors and exhibitors the essential duty was an unpleasant grind that had to be finished.

Only a few hundred people were in the stand when Hon. Mr. Marshall formally opened the Exhibition. He was accompanied by L. E. O'Neill, Director of the Livestock Branch of the Department of Agriculture. Introduced by Tom Brown, president, Hon. Mr. Marshall congratulated Peterborough on the steady expansion of its Exhibition, and extended his commendation to exhibitors and the general public who loyally support the directors in their agricultural and industrial enterprise. The fact that one herd of cattle had come from Lambton county on the western border of the province, and other notable herds from sections west of Toronto was evidence that Peterborough's Exhibition had already attained a wide reputation.

Hon. Mr. Marshall briefly outlined the history of agricultural fairs. They were first held in England about 160 years ago, organized for educational purposes and especially for the improvement of the various breeds of livestock. Rivalry among breeders led to their wagering as to whose cattle or horses were best and when the animals were brought together for comparison, and virtually for judging, these occasions became the inception of the idea of holding fairs at regular intervals.

A century ago agricultural associations sprang up among the pioneer farmers of this province, and became an important influence

(Continued on Page 8)

HON. J. D. CHAPLIN IS ILL.

ST. CATHARINES. — Hon. James D. Chaplin, former Conservative member of Parliament, who is critically ill, was brought last night to his home here from his summer residence, Longford Reserve.

Mr. Chaplin suffered two strokes this week and little hope is held for his recovery.

Youth Wins In Battle Against Age For World Title

Thomas Walling, 64-year-old Haliburton woodsman, former world champion bucksawyer (nearest camera), is seen as he defended his title against Gordon Manley, 25-year-old employee of Peterborough Lumber Company (left), in the finals of The Examiner contest today. The younger of the pair was acclaimed as the victor and was hailed as the new "champ."

—Examiner Staff Photo.

Fair Distribution Of Work Available Asked By Strikers

Discrimination Being Practised Against Men on Strike Is Claim.

Henry Barrett, managing director of the Dominion Woollens and Worsteds, had arranged to meet Auburn workers at the East City Community Hall to discuss the situation at 3.30 o'clock this afternoon, it was announced shortly before press time. Mayor George Macdonald was expected to be present.

Hopes of an entire city that today would see the end of the eight-week textile strike faded when 150 Auburn workers walked out a half hour after they had responded to the opening whistle at the Auburn mill this morning. They claimed discrimination had been practised against their number in violation of the agreement with the company and Premier Hepburn they accepted Wednesday this week.

While the Auburn strikers gathered for another of their long series of councils of war in the Ashburnham Community Hall, Bonner-Worth girls and men picked up operations where they were left off on June 29. It appeared that all departments of the Bonner-Worth had resumed work in full swing this afternoon. Strike leaders advised the Bonner-Worth workers at noon to continue at their work and that today's renewed dispute concerned only the Auburn workers.

Local officials of the Dominion Woollens said Henry Barrett, managing director, was expected to arrive in the city early this afternoon. It was rumoured he planned to make an effort to settle the present trouble by a direct appeal to the workers.

Sang Going to Work

Confident that their troubles were over, the Auburn workers sang "Happy Days Are Here Again!" as they trooped in the laneways to the Auburn gates shortly before 7 o'clock in the morning. The first suggestion to those who had thought that all strikers would be accepted back to work, that "Happy Days Are Here Again!" was inappropriate came when the returning men and women were halted at the gatehouse.

A list of those to be admitted to work was read out by a supervisor. Others not called in were directed to remain within ready contact of the company in order they might be called as soon as work was available for them.

Organizer Alex Welch reported he made a check-up and that about half the returning strikers were turned away at this time.

Strike Chairman Mike English stated later in the morning the complaint of the strikers was not that some were turned away on the grounds of lack of work, but that it was found a number of machines of men turned away were occupied by night weavers who had been switched to day.

"We realize they can't start the mill up at once, but anyone whose machine is going should be on the job," English stated. "The fact that the machines of some of the men who have been turned away are being worked by others proves the company is discriminating in violation of our agreement."

Alex. Welch telegraphed the strikers' legal adviser, J. L. Cohen in Toronto, that clauses No. 6 and 7 of the agreement had been violated by the company and asked him to report the matter to "the concillator." The telegram stated that the Auburn workers will not return until the matter is ironed out.

In clause No. 6 of the agreement, the company undertakes not to discriminate against any for participation in the strike. Clause No. 7 is an undertaking of the company "to du-

(Continued on Page 8)

Excitement At Ex. Proves Too Much

APPARENTLY overcome by excitment as aerial performers were ringing down the curtain on the grandstand performance at the Exhibition last night, a local husband and wife received first aid before being removed home by E. F. Mason, one of the Fair Board directors.

They were Mr. and Mrs. Herbert Allen, 113 Gladstone avenue. Mr. Allen, 42-year-old grocer was stated by his wife to have suffered six convulsions through the night and to have been attended by the family physician. His condition had shown some improvement this afternoon.

Mrs. Allen who made a more speedy recovery from her attack, told a reporter she was watching the aerial performers from a seat on the grandstand when she fainted and had to be carried off. "I guess the excitement and suspense were too much for me," she said.

Later, on coming around, Mrs. Allen said, she learned that her husband had suffered a similar attack, although a much more severe one.

CORNWALL COTTON STRIKERS ACCEPT SETTLEMENT PLAN

(By the Canadian Press).

Settlement of two more walkouts today left almost unclouded Ontario's industrial sky. Last night 1,200 striking employees of Canadian Cottons, Limited, at Cornwall, accepted terms of settlement similar to those approved by Peterborough textile workers and Premier Hepburn announced agreement had been reached in the John B. Stetson Hat Company strike at Brockville.

The Brockville agreement was reached after conferences in which Mr. Hepburn acted as mediator yesterday. It will be presented to strikers for approval today with, according to the Premier, the recommendation by strike representatives that it be approved.

Stetson employees walked out eight weeks ago for higher wages and recognition of their union and better working conditions. These also were the demands of the textile strikers, the 1,200 in Cornwall and some 500 in Peterborough.

Return On Monday

The Peterborough employees came to terms Wednesday night, while last night's acceptance at Cornwall after a 33-day walkout came amid wild cheers and applause. The Cornwall workers are scheduled to parade back to their jobs Monday.

The Cornwall agreement calls for each of the three units to have a committee of not less than four or more than seven members with a representative from each major department to deal with the management on grievances.

Both textile companies agreed to abide by the Ontario Labor and Industry Board's findings with respect to minimum wages and hours and wage rates for overtime.

At Foleyet, 100 miles north of Sudbury, more than 100 sawmill workers were scheduled to go back to their jobs today after settlement arranged in a dramatic airplane flight by Hon. Peter Heenan, Ontario Minister of Lands and Forests, and government officials, earlier this week.

Shipyards of Scotland are the busiest since 1930.

AMERICAN SAILOR KILLED BY SHELL

SHANGHAI, Aug. 20—(AP)—One United States sailor was killed and 18 wounded to-night when an anti-aircraft shell of undetermined origin struck the after-well deck of the cruiser Augusta, flagship of the United States Asiatic Fleet.

The Augusta, flagship of Admiral Yarnell, has been lying in the Whangpoo River a little downstream from the heart of the international settlement, covering the evacuation of refugees from stricken Shanghai.

The shell plunged from a high angle. Both Japanese and Chinese artillery and anti-aircraft batteries had been firing furiously through the late afternoon and into the night.

The sailor killed was Freddie John Falgout of Raceland, Florida. None of the 18 wounded was seriously hurt.

Canning Factory Is Hit By Lightning

BELLEVILLE, Ont., Aug. 20 (CP).—Thirty women employees were partially shocked and another, Mrs. A. I. Maracle, stunned when a lightening bolt hit the canning factory at Mountain View. The galvanized tanks were all charged by the bolt. Telephone communication was disrupted. A barn was struck at Green Point, and, destroyed. The owner Arthur Garman left the building just before it was hit. Later he went back and cut his horses loose to save them. Pigs, poultry, grain and implements were lost in the blaze.

POLICE CHIEF IS STABBED.

BARRIE, Ont., Aug. 20. (CP).—Police chief Alex Stewart was stabbed in the left side with a screw driver early today while assisting in putting an accident patient to bed in Barrie Hospital. His condition was reported as not serious, although he is "very weak."

After a collision between cars driven by Joseph Golisky, 37, Toronto, and Donald Finlayson, 57, Toronto, Golisky was removed to hospital for treatment of minor injuries.

Chief Stewart was aiding Dr. W. R. Cameron put Golisky to bed when a fracas ensued in which the chief was stabbed and bitten on the finger.

SEEK CHANGE IN NAME.

BRAZIL, Ind., Aug. 20 (AP).—Citizens of William Williams Corner, a little community a mile south of here, are tired of saying and writing the name of the place where they live.

"It's too long. It takes too much breath and too much ink," they complain.

So they have prepared petitions asking that the community's name be changed to "Billville."

HON. DR. FAULKNER AGAIN THE CHOICE IN WEST HASTINGS

MARMORA, Ont., Aug. 20.—Ontario's Hydro-Electric legislation differs from Alberta banking legislation disallowed by the Dominion Government this week in that it is "a purely domestic affair of our own concern." Premier Mitchell Hepburn told West Hastings Liding Liberals at a convention here yesterday.

The Ontario Premier said he did not "disagree at all with the action of the Dominion Government" in disallowing three recent acts of Alberta's Social Credit government aimed at control of bankers in that province, because the social credit legislation affects the banking system, which lies under Federal jurisdiction.

"But I would sharply disagree with them," he added, "were they to attempt to disallow our Hydro legislation, which is a purely domestic affair of our own concern." (In 1935 the Hepburn government passed legislation voiding contracts entered into by the preceding government's Hydro Electric Commission and private power companies of Quebec.)

Mr. Hepburn said Conservatives attempted to show that through his Hydro-Electric power legislation he had been responsible "for social credit in the West."

Mr. Hepburn charged that Mr. Rowe was running away so fast from the C.I.O. issue that in his desperation he was now resorting to "loose silly talk" entirely unbecoming the leader of a once great party.

Afraid of the popular support of the Government's stand on that major issue, afraid to define his own attitude—Mr. Rowe, declared the Prime Minister has attempted to in-

(Continued on Page 8)

China's Airmen Strike Shanghai Is On Fire

Foreign Intervention in Sino-Japanese War Is Refused By Japan.

SHANGHAI, Aug. 20.—(AP). —A fourth of Shanghai was ablaze tonight as Chinese aircraft struck savagely at Japanese properties along the Whangpoo river and Chinese artillery blasted at Japanese defence lines.

Foreign property suffered heavily as the battle for Shanghai, in its second week, became increasingly destructive of life and wealth.

The whole Pootung waterfront, teeming industrial area just across the river from the heart of Shanhai, was in flames, the result of heavy bombing of Japanese properties by Chinese planes.

The large section of the Hongkew district to the north was burning furiously. Heavy shelling by Chinese guns, searching out the shore positions of the Japanese marines, was largely responsible for the Hongkew blaze.

TOKYO, Aug. 20 (AP).—Premier Prince Fumimaro Konoye today barred foreign intervention in the undeclared Sino-Japanese war and asserted any settlement must be made by China and Japan alone.

Such a settlement, he indicated, could not be made until Japan had chastised the Chinese army. He said the the government had been compelled to abandon its previous attitude of passive defence and assume the offensive with the ultimate aim of effective amicable relations between China and Japan.

The Premier answered the question of third power intervention in the conflict with the statement it

(Continued on Page 2)

Ice-Packs Ordered For Manitoba Horses

Winnipeg, Aug. 20.

MANITOBA farmers today were instructed to place ice packs on horses' heads and put animals in a dark place whenever they show signs of drowsiness, first symptoms of encephalomyelitis, the strange horse sickness which has killed hundreds of animals in the province.

Lack of serum and little hope of securing quantities from the United States Northwest, where the disease is also prevalent, has prompted Hon. D. L. Campbell Manitoba Minister of Agriculture, to prepare a circular outlining household remedies to save horses from the worst epidemic of equine sickness the province has ever known.

Armament Order Cause Of Quarrel

LISBON, Aug. 20.—(AP).—Portuguese industrialists rallied to-day to the support of the government in its severance of diplomatic relations with Czechoslovakia.

Manufacturers praised Portugal's decision not to accept tenders for supplies from Czechoslovakia firms after the Praha Government's reluctance to permit the filling of a large Portuguese order of machine guns.

An official communique here yesterday attributed the diplomatic breach to an international quarrel over the machine gun order and declared Czechoslovakia was influenced in her stand by "third party pressure."

(The "third party" presumably was the Soviet Union).

SABOTAGE CHARGE VOICED BY GORDON CLAIMS BELTS CUT

MONTREAL, Aug. 20.— (CP).—G. Blair Gordon, managing director of Dominion Textile Company, said to-day an attempt had been made during the night to sabotage machines in the Hochelaga plant, scheduled to re-open this afternoon after bein closed for 19 days by a strike of its 1,000 workers.

Gordon said electricans found iron washers in several machines which would have been destroyed had power been turned on. On spinning machines, belts were cut.

Three Plants Open.

MONTREAL, Aug. 20.—(CP). — The little narrow streets of Cote St. Paul and St. Henri were almost abandoned to-ady except for strong police squads as Dominion Textile Company threw open the gates of three of its provincial chain of plants and permitted entrance of several hundred of its 10,000 workers on strike for 19 days.

Smoke curled from chimneys of the three big plants, housed in the tenement area of southwest Montreal and machinery roared. Officials of the National Catholic Syndicate which called the strike for collective bargaining rights and increased pay or shorter hours, charged the company was maintaining its "big show" in an effort to bluff employees into returning to their posts.

The strike leaders claimed those entering the plants were rotating between the three plants in an effort to lead to the factories the 3,000 men and women employees who for days have lined the street where violence had flared several times. More than a score have been arrested but most of them were released after warnings.

Still Searching For Escaped Men

GUELPH, Ont., Aug. 20 (C.P.). — Guards of the Ontario Reformatory to-day searched for two prisoners who escaped from the institution yesterday. There were no escapes during the fire which swept the auxiliary stores last night, Dr. J. D. Heaslip, superintendent, said today.

Mike Zebrofki, 16, escaped, and while he was being sought, Melvin Powell, Windsor, who had only 45 days to serve of a four-year sentence walked away.

During the fire, 96 prisoners "worked like slaves" to put it out, Dr. Heaslip said. There was no disorder in the custodial buildings and no escapes, he added.

POSSESSION IS STAYED.

TORONTO, Aug. 20. (CP).—Mr. Justice J. A. McEvoy agreed yesterday to stay a writ of possession against the Greek Orthodox Holy Virgin Church at Oshawa, provided a certified cheque is delivered by Rev. Maxim Charles Chawrina, pastor of the church.

The cheque, for $1,200, would cover principal and interest on a mortgage held by David Sych, Toronto, pending outcome of a legal action to settle what persons are entitled to redeem the property. The cheque is to be made payable to the Supreme Court of Ontario.

Premier Aberhart Challenges Authority To Disallow Acts

Special Session of Legislature is Called in Alberta.

EDMONTON, Aug. 20 (C.P.). — Authority of the Dominion Government to disallow Provincial legislation was challenged in a telegram sent to Prime Minister Mackenzie King by Premier Aberhart in reply to notification from Federal authorities three Alberta Acts had been disallowed. Copies of the telegram were released here to-day by Premier Aberhart.

The Alberta reply "again asserts with all possible emphasis that the legislation in question is within the sphere of our jurisdiction" and charged disallowance of the banking legislation is "deliberately violating property and civil rights."

"Future disclosure of the institutions so self evidently inciting you to disallow our legislation will simultaneously saddle your Government with full responsibility for producing a most serious constitutional crisis," Premier Aberhart's message said.

The telegram, sent last night several hours after Premier Aberhart announced a spjecial session of the Legislature would be called to pass legislation substituting for that disallowed by the Federal Government, declared "our people insist that we

(Continued on Page 5)

Crystal Palace Ruins Are Razed By Fire

London, Aug. 20.

THE ruins of the Crystal Palace almost wholly destroyed in a fire last November, caught fire today and the remains of the building were levelled.

The section left standing after last year's fire and which burned down today included the "old school of fine arts" and the roller skating rink.

SIXTY STRIKE AT EAGLE LAKE PLANT

LINDSAY, Aug. 20.—Dissatisfied with hours and wages, sixty employees of the International Cooperage Company at Eagle Lake, in Haliburton County, went on strike yesterday.

The industry is said to be the largest in the country and the plant was forced to close down. Trouble started among the workers on the dry timber, who were working longer hours than the green timbermen, for the same pay, $2 per day. The men are required to perform a certain amount of work each day, no matter how many hours it takes.

Eighteen of the dry timbermen went on strike on Tuesday and yesterday the strike spread to the rest of the employees. Negotiations are proceeding between the men and J. S. Greer, superintendent of the plant, in an effort to effect an agreement and a return to work.

General Franco's Legions Push On Unopposed

Last Loyalist Stronghold on Northern Coast is Doomed.

HENDAYE, Franco-Spanish Frontier, Aug. 20—(AP)—General Franco's conquering legions slogged through the mud of the Biscayan Hill country today toward an apparently doomed Santander.

The insurgent chieftain visited his relentlessly advancing front, pleased by the now almost unopposed push toward the Spanish government's last city stronghold on the northern coast.

The insurgent offensive yesterday was confined to infantry attacks against the last strands of the government's defensive. Thick fog and a driving rain throughout the southern sector grounded the insurgent air fleet and Franco's field guns were useless in the low visibility.

The insurgent operations were centered on two vital highways, the Burgos and Palencia roads running north toward Santander, but the advance guard deployed on either side of the highways to wipe out Santander's dwindling forces.

The Italian "Black Arrow" brigade, a powerful unit of Franco's army, was reported within a few miles of Torrelavega and of all his forces the nearest to Santander.

The French trawler Louisette arrived yesterday at Bayonne, France, with refugees from the beleaguered seaport who said the capitulation of Santander was considered inevitable.

Tramp Tries Rescue Thief Steals His Pack

Winnipeg, Aug. 20.

WHILE Ian Howell, 24-year-old transient from Windsor, Ont., was making an attempt to drag a man from the Red River here yesterday, the meanest man in Winnipeg crept beneath a nearby dock and stole Howell's packsack, Howell said today.

The unidentified man who fell or jumped from Provencher Bridge drowned when Howell couldn't hold him up above the choppy waters.

CAR DRIVER INJURED.
(Examiner Correspondence.)

TWEED, Aug. 20.—Arthur Masters, 24-year-old son of Richard Masters, had his hand badly lacerated on Wednesday when his car failed to make a sharp turn on the road near Bannockburn, striking a rock. He was brought to Tweed for medical attention.

Hon. H. C. Nixon Believes Charges Against Strikers Should Be Dropped

TORONTO, Aug. 20 (CP). — Charges laid against 16 Peterborough textile workers, following disorder outside the mills of Dominion Woollens, Limited, during the recent strike, might well be dropped, "now that the trouble is ended and they are back to work," Hon. H. C. Nixon, Provincial Secretary, said today.

Mr. Nixon emphasized that this was his personal viewpoint only. He gave it when asked to comment on the motion of Cornwall textile workers, who last night ended their strike with Canadian Cottons and at their mass meeting requested that charges against the 16 at Peterborough be withdrawn.

"My own reaction is—accept the suggestion and forget it," said Mr. Nixon.

Hon. Paul Leduc, Attorney-General, is in Ottawa.

Record and Forecast of Weather

LOCAL TEMPERATURES

Night	Noon.	—Yesterday— Highest.	Lowest
Low			
68	76	87	60
This date last year		80	55

Higher night temperatures featured last week's weather record as compared with corresponding period one year ago:

	August 1937	1936
Average daily maximum temp.	83.4	85.5
Average daily minimum temp.	61.7	57.1
Highest temperature	91.0	90.0
Lowest temperature	50.0	46.0
Rain (inches)	0.79	0.31

Lower Lake Region and Georgian Bay —Moderate south-west winds; partly cloudy and warm; probably local thundershowers to-night. Saturday: Mostly cloudy, with local thunderstorms, followed by north-west winds and becoming somewhat cooler by night.

Northern Ontario — Partly cloudy to-night and Saturday, with showers in many districts.

Ottawa and Upper St. Lawrence Valley — Moderate winds, mostly south-west; partly cloudy to-night and Saturday, with local thundershowers, continuing warm.

Lake Superior— Fresh shifting winds; partly cloudy, with scattered showers; probably thunderstorms. Saturday: Fresh west to north-west winds; partly cloudy and cool.

London, 8 a.m. — Temperature, 56; west, cloudy.

Trees, Hydro Poles Are Reported Down In Many Sections

Second Cyclonic Electrical Storm Within One Week Sweeps Province.

(By The Canadian Press)

Death and destruction were left to-day in the path of the second cyclonic electrical storm to sweep Southern Ontario within three days. Two men were killed, at least 10 persons were injured and the toll of property damage ran into thousands of dollars.

Wind uprooted a tree on the farm of William Breen, 59-year-old North Oxford farmers, and it carried Hydro-Electric power wires down when it fell. Breen, hastening to extinguish the fire that broke out in the tree, stepped among the live wires and was electrocuted.

At Sarnia, George Rennie, Toronto steeple-jack, was working 200 feet in the air on the Imperial Oil Refinery smoke-stack. A lightning bolt struck him and he lost his balance, plunging to death below. A fellow-worker, F. McPhee, was uninjured.

Also in Western Ontario, at Forest, was a storm accident in which 84-year-old William Codling and two others were stunned by lightning. The bolt ripped through Codling's home, blowing Hydro fuses and shocking Mr. Codling, Miss Alice Wright and Mrs. Sam Shepherd.

Seven Men Injured.

Eastern Ontario listed seven storm casualties. Thomas Wiseman, Ernest Compeau, Ronald Casselman and Wiliam Tennell were stunned by lightning when it struck a tree they were standing under at a golf course near Brockville. Elmer Mulligan and James Terry were shocked by a bolt that killed a farm horse near Stittsville, while Thomas Keyes, Carp, received a skull fracture when an automobile struck a truck in the storm.

Terrific wind lifted the roof from the Queen's Hotel at Carleton Place, west of Ottawa, tossing it into the street. Four automobiles were damaged and falling trees disrupted power and communications.

(Continued on Page 8)

Car Misses Bridge Five Persons Dead

CHILLIWACK, B.C., Aug. 20 (CP) —Police today investigated an accident which took five lives early yesterday when an automobile missed a wooden bridge on the highway six miles west of this Fraser Valley town and plunged into McGillivray Creek.

The dead, all of Pioneer, B.C., are: V. Soderlund, Mrs. Soderlund, Mrs. Ida Erickson, Miss Muriel Erickson and Mrs. A. Pindale, Mrs. Soderlund's mother.

The five were driving from Pioneer in the Bridge River gold-mining district to Vancouver, when, police said, the car apparently left the highway on a turn, missed a wooden bridge spanning McGillivray Creek, and hurtled into about 10 feet of water.

Road construction experts from all parts of Europe held a summer conference in Prague, Czechoslovakia.

LAKEFIELD & STONEY LAKE SERVICE

STEAMER will leave for the Lake at 9.00 a.m. and 5.00 p.m.

Drive to Lakefield and catch the 9.00 a.m. Boat and have a Sail Through the Lake.

For Excursion Rate, apply to G. H. YOUNG, 434 Park Street. Telephone 543.

I'M TIRED, HOW DO YOU KEEP GOING?

EAT TO FEEL FIT

DON'T say you can't enjoy energy-food cereals. Try Kellogg's Bran Flakes with milk or cream. You'll get the laxative, energizing effect you want—and you'll really like the flavor of this cereal. It's crisp, crunchy, delicious. Every spoonful urges you to take another!

Get a package at your grocer's today. Oven-fresh and ready to serve. Made by Kellogg in London, Ont.

Kellogg's BRAN FLAKES

In the Golden Yellow Package

Belgian Minister Is Honored By Legion

Ottawa, Aug. 20.

PRESENTATION of Vimy Pilgrimage medals to Baron Silvercruys, Belgian Minister to Canada, and A. Major, Belgian Consul in Ottawa, was made by the Canadian Legion at a function here yesterday. Attended by Dominion Command officers, the ceremony was presided over by Lieut.-Col. L. R. LaFleche, D.S.O., Deputy Minister of National Defense and a former Dominion President of the Legion.

Colonel LaFleche recalled the hospitality extended to the Canadian pilgrims a year ago by the Belgian people, and commented particularly on the reception accorded members of the National Pilgrimage Committee by King Leopold.

WILKINS LEAVES FOR FORT SMITH

PORT ARTHUR, Ont., Aug. 20.—(AP).—The big silver flying boat, carrying Sir Hubert Wilkins and five companions on an Arctic search for six missing Russian Polar fliers, took off from the harbor here to-day on a 1,200-mile flight to Fort Smith, N.W.T.

The plane arrived here from Toronto last night to pick up Pilot Al Cheesman.

Zooming from the harbor, the flying boat roared into the north-west. Skies were cloudy over Northern Ontario and Manitoba and visibility was poor.

PORT ARTHUR, Aug. 20 (CP).—Sir Hubert Wilkins' silver flying boat was poised here today for a 1,200-mile flight across the Northern Canada hinterland to Fort Smith, N.W.T., and then into the Arctic to join the search for six Soviet transpolar fliers.

Sir Hubert and four companions landed here last night, less than five hours after taking off from Toronto on the second lap of a "rush flight" from New York. They planned to hop today to Fort Smith with Co-Pilot Al Cheeseman added to the party.

The huge aircraft, purchased for the expedition by the Soviet Government, began its 2,700-mile aerial jaunt to the Arctic from New York yesterday. After a stop of little more than an hour in Toronto, the flight was resumed.

Sir Hubert and his Canadian pilot, Air Commodore Herbert Hollick-Kenyon, were accompanied by Engineer Gerald Brown, Radio Operator Raymond Booth and Rus-

(Continued on Page 8)

Campbellford Home Is Damaged By Fire

CAMPBELLFORD, Aug. 20.—Fire did considerable damage to the Martin home on Second Street on Thursday afternoon, when a bolt of lightning struck a chimney at the south end of the house. Striking with such force that bricks were thrown from the chimney top, the bolt ignited the roof of the two-storey brick building. Although both of the occupants, Misses Annie and Jennie Martin, were out at the time, the lightning was seen to strike by Grant Anderson, who turned in the alarm. Firemen had two lines of hose in use and had got the fire under control when a second alarm was sent in to which part of the department responded. While smoke continued to belch forth from the Martin house-top, the truck proceeded to the fire hall, where it was learned that the second alarm was for a small chimney fire at the Daly residence on Front Street. It was not until a hole was cut in the roof of the house that the blaze was extinguished.

Hudson Bay Route Is Reported Safe

OTTAWA, Aug. 20—(CP).—The Hudson Bay shipping route "is no more dangerous, and in some respects less dangerous, than the St. Lawrence route," it was stated in a report of the Imperial Shipping Committee released here today.

The Committee, which sets insurance rates for the far-northern shipping lane, reported a fast, modern tramp steamer would have no difficulty in making three round trips between Churchill and Europe in the official navigation season, from Aug. 5 to Oct. 15.

BUT IT WAS HE.

PHILADELPHIA, Aug. 20 (AP).—"Boy, how I hate hospitals," remarked Claude Alexander as he drove a friend, Charles Lee, to a hospital yesterday to await an operation for appendicitis. "I'm sure glad it's not me."

He spoke too soon. As he was leaving the hospital he felt a sharp pain in his side. "Acute appendicitis diagnosed Dr. Alfred Daniani. Alexander was rushed to an operating table.

WILSON'S FLY PADS

REALLY KILL

One pad kills flies all day and every day for 2 or 3 weeks. 3 pads in each packet. No spraying, no stickiness, no bad odor. Ask your Druggist, Grocery or General Store.

10 CENTS PER PACKET
WHY PAY MORE?

THE WILSON FLY PAD CO., Hamilton, Ont.

Future King Is Just Daddy

Just like the baby of a lesser mortal, Princess Maria, daughter of Crown Prince Umberto, of Italy, bestows an enthusiastic and affectionate greeting on her father at Castello Di Sarre, near Rome, where the family of the crown prince is spending the summer months.

Can Be No Prosperous Canada Without Prosperous Middlewest

VANCOUVER, Aug. 20—(CP). — There cannot be a prosperous Canada without a prosperous Middle-West, M. E. Nichols, managing director of The Vancouver Daily Province, said yesterday in an address here to the Dominion Association of Chartered Accountants.

Urging concerted action by the government and people of Canada to restore productivity of the drought-stricken areas of the Prairie Provinces, Mr. Nichols said: "It is the part of humanity to relieve the suffering. It is the part of sound business to bring productivity to the vast areas which in normal years proved its capacity to produce and can be made to produce again."

The home market was the backbone of continuing prosperity, he said, and the backbone of the Canadian home market was the farm.

"The Prairie Provinces have entered much too strongly into the economic structure of Canada to be treated as an indifferent factor in the nation's prosperity."

CHINA'S AIRMEN

(Continued from Page 1)

was most essential China and Japan arbitrate their difference between themselves.

Brings New Panic.

Japanese shells and Chinese air bombs crashed along the boundary between the French Concession and the Chinese city to-day. The bombardment brought new panic to the International area.

It was the first time shells from Japanese naval guns had touched this part of Shanghai. Casualties were not known immediately.

Lives of foreigners were endangered by the bombardment. Three Chinese planes roared over Pootung, across the Whanpoo from the French Concession, and dropped eight bombs on Japanese-owned wharves, warehouses, and cotton mills, which burst into flames.

Japanese pursuit ships raced toward the lumbering bombers. One of the Chinese planes caught fire from machine-gun bullets and crashed to the ground.

Fires raged in parts of Pootung and the Japanese area of Hongkew.

The midst of the air bombardment Chinese shells from a concealed rooftop position in the Chinese city, adjoining the French Concession, crashed into Japanese-held sectors of the Whangpoo River shores.

The detonations shook the entire city. Foreigners raced indoors. Sailors on ships of the international fleet took cover.

Chinese forces, attempting to drive the Japanese into the Whangpoo River, apparently held the Japanese along the river's banks in north-eastern Shanghai. Chinese artillery repulsed a Japanese effort to land a flanking detachment at Liuho, 12 miles north-west of Shanghai.

Flames roared through most of the Hongkew section of the Japanese area, menacing the Soviet and Japanese Consulates and the famous Astor House Hotel.

Japanese naval sources declared the Chinese fired the houses to cover a retreat, but other sources said Japanese had fired many Hongkew buildings to smoke out the Chinese.

Independent reports from the area said Chinese had not yielded an inch of their gains, and that the Chinese attack had split the Japanese lines.

Far to the north of Shanghai, Chinese armies, at least 100,000 strong, were reported to have launched a general offensive to wrest from the Japanese conquered areas of North China.

The northern assault was designed to force the Japanese out of Tientsin and Peiping.

STUNG BY HORNET.

LAKE WILLIAM, N.S., Aug. 20.—(CP).—Garfield Venior, 18-year-old Albany, N.S., woodman attending a guides meet knows a lot of nature's tricks, but he took in a new one yesterday.

He drank a hornet while quenching his thirst from a pail. It stung his lips, and the inside of his mouth and cheeks so badly he had to get a doctor's aid to keep from choking.

41 BUSHELS TO ACRE.

CALEDONIA, Ont., Aug. 20. —(CP).—High record wheat yields are being reported by Haldimand county farmers. Weylie Hudspeth, former county sheriff, threshed 973 bushels from 14 acres, more than 41 bushels an acre.

ITCHING

TORTURE STOPPED In A Minute!

For quick relief from the itching of pimples, blotches, eczema, athlete's foot, rashes and other skin eruptions, try D. D. D. Prescription. Its gentle oily action like the balm that soothes. Clear, greaseless and stainless—dries fast. Since the most intense itching instantly. A 35c trial bottle, at drug stores, proves it—or money back. Ask for—

D.D.D. Prescription

Ogopogo Reported Stoco Lake Waters

(Examiner Correspondence.)

TWEED, Aug. 20. — Have we an Ogopog in Stoco Lake, Tweed! Messrs. Orville Conley and James Green report that a large reptile, not unlike a huge alligator, is part of the finny tribe of Stoco Lake. "While fishing in the vicinity of Sheep Island, the monster reared its head and swam for several yards before heading for the marsh-land", Mr. Conley stated. The two men claim the creature measured several feet in length and had a large head, resembling an alligator's. The Ogopogo, if we may call it that, made its way quietly along the surface with little fuss and disappeared quickly on the approach of the boat. The fishermen proceeded immediately to the spot but it had beaten a hasty retreat. What is it?

Two New Bishops Are Appointed

OTTAWA, Aug. 20 (CP).—Appointment of two new Roman Catholic bishops was announced here to-day by the Papal legation. Mgr. Leo Neiligan of Edmonton was named Bishop of Pembroke and Mgr. J. F. Ryan of Hamilton was named Bishop of Hamilton.

Mgr. Neiligan, Vicar-General of the Edmonton Diocese, will succeed Bishop Patrick Ryan of Pembroke, who died a few months ago. Mgr. Ryan is Vicar-General of the Hamilton Diocese, and succeeds Archbishop J. T. McNally of Halifax, who was Bishop of the Hamilton Diocese until a few months ago.

One slice of beef from a roast ox brought $650 at auction in Newbold, England, the money going to hospitals.

England now has nearly 2,000 motor road laws.

Caught In Web

If this snake had learned the old nursery rhyme instead of wasting his time crawling about he'd not be in this predicament. The reptile is shown securely bound with the web spun by several spiders whose domain he invaded in the home of R. J. Holden at Hornell, N.Y. For 11 days the snake has struggled to free itself; but every time it breaks a strand of the web the spiders immediately spin another about it. Holden, indisposed to "interfere with nature" will let the fight go on to a finish.

CATTLE PRICES BREAK LOWER 3,000 NOT SOLD

TORONTO, Aug. 20.—(CP)—Cattle prices broke lower on an overloaded Toronto Livestock Market this week, the Dominion Livestock reported, and about 3,000 head were unsold at the close. Calves were steady to firm. Hogs dropped 75 cents with further reductions in prospect. Lambs added 25 cents on a short supply while sheep held steady.

The cattle run included 5,900 from the west, mostly stockers. About 1,400 cattle were held over from the preceding week. Packers' coolers were loaded with slow-moving beef and the demand for killers was confined to a few choice steers and some fed calves. Closing prices on a few sales of killers were down fully 25 cents for the week.

Common to medium butchers sold at $4 to $6 cwt. with boners at $3 to $3.50. The top on butcher steers and heifers was $7.25 on Monday. Cows closed at $3 to 4.50 for butchers with canners and cutters at $1.75 to $2.75. Bologna bulls were $3 to $3.50 but there were no sales on butcher bulls after Monday. Fed calvesopened at 8.50 to $11.50 cwt. and closed with tops at $10.75.

Stocker prices dropped fully 25 cents after a slow early movement. Closing sales on common to medium store cattle were at $3.25 to $4.50 with picked lots reaching $5.50. Some good feeders sold early in the week at $6 to $6.25 cwt. Milkers and springers made a general top of $55 to 65 with some a little higher.

Choice vealers were priced at $9.50 to $10, with common grades downward to $5. Thin grassers ranged from $3 to $4.50 and some heavy western calves brought $5.50.

Hogs Closed At $10.50.

Off-truck bacon hogs closed at $10.50 and sows at $7 to $7.25. On dressed weights the closing quotation was $14 delivered for basic grade.

Good ewe and wether lambs firmed to $9.25, culls and bucks selling at $7 to $8.25. Sheep were unchanged at $1.50 to $4 cwt., according to quality.

Livestock branch weekly summary:

This week—Cattle 9,130, calves 2,785, hogs 3,479, sheep and lambs 2,210.

Last week—Cattle 11,824, calves 3,387, hogs 4,116, sheep and lambs 4,736.

1937 to date—Cattle 214,341, calves 96,936, hogs 156,364, sheep and lambs 83,959.

1936 to date—Cattle 181,932, calves 81,986, hogs 139,460, sheep and lambs 86,048.

This week, 1936—Cattle 8,230, calves 2,297, hogs 4,668, sheep and lambs 2,545.

CAMPBELLFORD.

Erect 2 Flag Poles At Town Cenotaph

(Examiner Correspondence.)

CAMPBELLFORD, August 20.—Two flagpoles are to be erected at the Cenotaph which has recently been raised and repointed under the supervision of A. M. McKeel. The steel poles, one of which is to be placed at the north end and one at the south end of the memorial, are the gift of Charles Payne, K.C., Belleville. Mr. Payne, who is a former resident of town, on hearing of Mr. McKeel's desire to have the flagpoles, generously offered to donate them to the committee.

With the installation of the four floodlights by the Water and Light Comission and the erection of the flagpoles from which the Union Jack and Dominion Ensign will fly, the work on the Cenotaph will be completed.

Morley Baker of Picton visited Mr. and Mrs. T. S. Baker, Sebastopol Street on Wednesday.

Mrs. F. Long, Francis Long, and Mrs. M. Peeling, of town attended the Exhibition in ePterborough on Wednesday.

Mrs. George Hachey and son and daughter of Blackstone, Mass., who have been visiting Mrs. Hachey's parents, Mr. and Mrs. J. Cunningham, Grand Road, are expected to return this week.

Mrs. James Robertson of Oyen, Alta., a former resident of town, is visiting Mr. and Mrs. Joel McArthur, Sebastopol Street.

Messrs. Dick and Bob Cook, who have been visiting with relatives in California, during the past month and a half, returned to town on Wednesday.

William Nevin and William Robinson of Tonawanda, N.Y., spent a few days with the former's brother and sister, Alexander Nevin and Miss Sarah Nevin, George Street.

J. F. R. Douglas left for Toronto this morning to attend the annual meeting of the Canadian Bar Association.

Mrs. O. T. Bohnen and Mrs. A. J. Smith of Chicago, Ill., who have been spending the past month as guests of Mr. and Mrs. R. A. Linton at Trent River, returned on Monday.

A. J. Meyers and W. S. Wiggins who were attending the Provincial lawn bowling tournament in Toronto this week, returned on Wednesday.

JOHN J. GLASS NOMINATED.

TORONTO.—John J. Glass, present member, was nominated to contest the Provincial riding of St. Andrew's, Toronto, by Liberals in convention last night. A. G. Harcourt, Andrew Gormley and Thomas Harcourt, whose names were brought before the meeting, refused to oppose Mr. Glass.

Reserved Seat Tickets For the Peterborough Exhibition Can Be Obtained At Bond's Drug Store

Get them the day before. Tickets ordered by phone must be picked up for afternoon performance by 12.30 o'clock, for evening performance by 6.30

Heads Commission

Chairman of a three-man Royal Commission to inquire into transportation problems effecting Ontario will be Mr. Justice Chevrier of the Supreme Court of Canada (ABOVE), according to Premier Hepburn. The remaining commissioners have not yet been appointed. The inquiry, to be patterned after one conducted in Nova Scotia last year, will delve into hours of labor for transport employees, wages and the matter of competition between commercial vehicles and railroads.

D. ROSS PLATT IS MOVED TO LONDON

Succeeding D. Ross Platt who has been promoted to managership of the London branch of the Bank of Nova Scotia, H. G. Fitzgerald has moved to the city from Sudbury to take over the managership of the Peterborough branch.

Mr. Fitzgerald comes to the post here with many years' service with the bank behind him. For the past 15 years he has been in the north country, a post as manager of the Cobalt branch preceding a connection of nine years with the Sudbury branch. Previously he had served in a number of other Ontario centers.

He took a prominent part in the civic life of Sudbury. On his departure he was president of the Kiwanis Club, honorary treasurer of the Sudbury board of the Institute for the Blind, a director of the Idyle-Wild Golf and Country Club and a member of the Institute of Mining Metallury.

Mr. Platt leaves after twoyears in the managership here during which he established himself as an active figure in the community. He was a member of the Kiwanis Club, of the Peterborough Club and of the Peterborough Golf and Country Club. He came to this city from Picton.

ESCAPES FROM GUELPH.

GUELPH, Ont., Aug. 20 (CP). — A 14-year-old prisoner at the Ontario Reformatory escaped today from the kitchen of the institution. He was sent out to the yard for a garbage pail and failed to return.

SAVING OLD HORSES

LONDON—(CP).— The International League to Prevent the Export of Horses for Butchery passed a resolution thanking the government for passing the Expertation of Horses Act, long sponsored by the league.

Cholera Epidemic Is Fresh Menace

HONG KONG, Aug. 20—(AP). — A cholera epidemic menaced an area of several hundred square miles on the South China coast today, including this British haven for refugees from Shanghai.

The plague struck Hong Kong, spread to the Portuguese colony of Macao on a mainland peninsula, and reached out up the Pearl River to Canton, China.

Shipping officials here expressed fear it would be necessary to cancel all calls at this port and to quarantine ships which already have arrived.

This created the danger that evacuation of British nationals from China might have to be suspended.

Of 136 reported cases of cholera last week, 82 already have been fatal. The epidemic caused 19 deaths the week before.

England now has 2,000,000 anglers.

Low Rail Fares to TORONTO EXHIBITION

2.30 IN COACHES
2.65 IN SLEEPING AND PARLOR CARS*

* Parlor Car or Berth Fare Extra

GOOD GOING AUG. 25-SEPT. 11
RETURN LIMIT - SEPT. 15

CANADIAN PACIFIC CANADIAN NATIONAL

You'll clean that sink *easier* with

Bon Ami

and it doesn't redden the hands

Bon Ami is at its best where the going is hardest—on grimy sinks and bathtubs. For Bon Ami does two jobs at once. It cleans quickly—easily and *polishes as it cleans . . .* and saves money, too, because a little goes so far. Try Bon Ami—you'll find it the best all-purpose cleanser ever.

For bathtubs, kitchen sinks and *all* household cleaning!

NOW ON DISPLAY AT PHILCO DEALERS

AN AMAZING NEW KIND OF RADIO!

The New 1938 PHILCO AUTOMATIC TUNING

FOR 1938 PHILCO combines two of radio's greatest advancements—Philco Automatic Tuning . . . the fastest, most accurate method of tuning ever devised—and the Inclined Control Panel, providing complete ease and grace when tuning. The result is *the world's greatest radio* . . . the new Philco Double-X! A single glance shows the call letters of your favourite stations, whether you are standing or sitting. A single motion, and Philco Automatic Tuning gets them . . . *instantly, perfectly, automatically.*

Get all that radio can provide . . . now . . . in the new Double-X Philco. Greatest tuning ease! Finest of tone, provided by the Inclined Sounding Board! *Double* the number of short-wave stations, with the Philco Foreign Tuning System! *Yours*—in any one of the five new Double-X Philcos . . . at a wide range of new low prices.

PHILCO C7XX*

The utmost in radio value! Domestic and Foreign Reception. Philco Cone-Centric Automatic Tuning. Inclined Control Panel. Philco Foreign Tuning System. Inclined Sounding Board. Concert Grand Electro-Dynamic Speaker. Pentode Audio System. Three-Point Tone Control. Automatic Volume Control. Two Tuning Ranges. Beautiful Walnut Cabinet.

$139.50

*Sold only with Philco High-Efficiency Aerial to insure greatest foreign reception—$7.00.

EASY TERMS
LIBERAL TRADE-IN ALLOWANCE

Distributed by: CUTTEN-FOSTER & SONS, Limited, Toronto

ROWE PROMISES TO TAKE HYDRO OUT OF POLITICS

WINDSOR, Ont., Aug. 20 (C.P.).—Hon. Earl Rowe, Ontario Conservative Leader, gave the electors of Ontario last night a pledge to "take Hydro out of the vicious political juggling in which it is to-day." He addressed an open-air meeting in Lanspeary Park.

The Opposition Chief said an impending power shortage was the reason for a general election this fall. He challenged Premier Hepburn to deny that a new contract for power for Ontario's publicly-owned system is being negotiated.

"Before 10 years are up the province will need 1,250,000 horse-power for industrial consumption, and if we face a crisis at that time, Mr. Hepburn is to blame," he said, adding a promise that municipalities would be represented on the Hydro Commission if his party were victorious.

A vote for David Croll, former Hepburn Cabinet Minister, Liberal candidate in Windsor-Walkerville, was a vote for the Government which "kicked him out of his party," said Mr. Rowe. Croll had been ejected from the Cabinet because of sympathies for the Committee for Industrial Organization, but Hepburn continued in office a senior official "who belongs to the C.I.O."

Member of a C.I.O. Union

Louis Fine, chief conciliation officer of the Ontario Labor Department, was a member of a Trade Union officially associated with the Lewis Committee for Industrial Organization," said Mr. Rowe.

"It is not the duty of any Prime Minister to criticize or commend the unions the labor man joins as long as those unions remain within the bounds of British democratic principles," he said. "It is the duty of the Government to uphold law and order."

He praised Prime Minister King for the Federal disallowance of "recent dangerous legislation of the Aberhart Government in Alberta." Mr. King might have to disallow legislation passed by the Ontario House in 1937 aimed at making Hydro "judgment proof." This was a possibility unless the present Government were "abolished" on Election Day.

At present, he said, it was possible for a child to be run over by a motor truck owned by the Ontario Hydro-Electric Power Commission and the parents "could not get redress against the Hydro, the Government, or the driver without a special flat from Premier Hepburn."

BRIDGENORTH

Mrs. Carl Landsky and children, who have been visiting at the home of Mrs. Landsky's sister, Mrs. George Heard, the past two weeks, left for Indian River to visit her mother, Mrs. Cavanagh, before leaving for her home at Sydney, Nova Scotia.

Mr. Allen Eason and mother, Mrs. Fred Eason of Keene; Mrs. D. Moore, Mrs. Jessie Elmhirst, Mrs. Neil Davidson of Lang, Mrs. Margaret Clary of Gilbert Plains, Manitoba, visited at the home of Mr. and Mrs. Frank Moore, the first of this week.

Mr. and Mrs. Melvilbo Lilliard, who spent the past week at Mr. and Mrs. B. Wight's cottage, have returned to their home at Toronto.

Miss Phyllis Moore is spending the week with Peterborough friends.

Mr. Will Stephens of Lindsay spent the week-end with his family at Mrs. P. Black's home.

Mrs. Purdy, returned missionary of Grenfell Mission, and Mrs. Duff and Mr. I. Chittick were calling on friends in the village recently.

Mr. and Mrs. B. Carter of Toronto are spending two weeks' holidays at Mr. B. Wight's cottage.

Dummy Bombs To Be Dropped During Mimic War

Royal Air Force men wearing gas masks and carrying dummy bombs (filled with sand), are about to load a bombing aeroplane at Winchester, Eng., in preparation for the three days of mimic war over London. The theoretical bombing of the great metropolis was undertaken as a means of testing and subsequently improving the air defences of London.

Short Chase Results Wire Chief's Arrest

(Examiner Correspondence.)

TWEED, Aug. 20.—A short auto chase along the Kingston Road on Wednesday afternoon by Scarboro Township Chief Constable Draycott, after a suspected car, resulted in the arrest of George Deline, 37, and the finding of 500 pounds of copper wire, alleged to have been stolen from the village of Northbrook, a few miles north of Tweed.

Deline was later handed over to Provincial Constable Fred Jarvis on a charge of stealing the copper wire.

Notified early Wednesday of a wire robbery in the village of Northbrook, Chief Constable Draycott started patrolling Kingston Road near Stop 12. He noticed a car with its rear section heavily loaded down, travelling west. He recognized the driver and quickly overtook the vehicle.

Yesterday's Deaths

(By the Canadian Press.)

Reggio Di Calabria—Mrs. Carmelo Pujia, 85, Archbishop of Reggio Di Calabria.

Calgary.—Mrs. Annie Glan Broder, prominent in the musical life of Western Canada more than 25 years.

Hamilton, Ont.—William F. McLaren, 65, chief draughtsman for the Canadian Westinghouse Company.

FIFTH CAESARIAN BABY.

COUNCIL BLUFFS, Iowa.—Mrs. Walter Lindsey, 28, can lay claim to a thorough experience with Caesarian operations.

She recently bore her fifth Caesarian baby. Her oldest child is 12.

HASTINGS

Mr. and Mrs. Aubrey 'Dit' Clapper and son Donald and Mr. and Mrs. Alton Thompson spent Sunday at the cottage of Mrs. W. Davidson of Havelock at Round Lake.

Miss Fern McGregor of Campbellford is a guest of Mr. and Mrs. C. Brinklow and family.

Mr. and Mrs. William Chamberlain have returned from Maynooth, after a visit with his parents.

Miss Towes returned to her home in Turriff after a visit with friends in Hastings.

Mr. and Mrs. Charles Brinklow and son Jack and Fern McGregor spent Sunday with Mr. and Mrs. John Phillips at Gilmore.

In the list of winners of gate prizes at the street dance held recent, Howard Andrews of Norwood was a winner in place of Garfield Innis.

Mr. E. Scriver and daughter, Miss Dorothy Scriver, of Wolsley, Sask., are guests of the former's sister and brother-in-law, Mr. and Mrs. D. E. Scriver.

Mr. and Mrs. Fred Wilson of Regina arrived in Hastings on Tuesday to visit the former's father, Mr. J. K. Wilson, and relatives. Mr. J. K. Wilson has spent the past month among his many relatives and friends in his old home town.

Miss Ella Otterbein, Mr. Harry Otterbein, and Mr Harold Dawson of Preston were week-end guests of Mrs. J. B. Scriver.

Mr. and Mrs. J. A. Brown spent the weekend with friends in Prince Edward.

Mr. and Mrs. Joseph Harper of Western Canada is spending a vacation with the latter's brother, Mr. Alex. Wilson, and Mrs. Annie Fleming.

Mr. and Mrs. Frank Waygood have returned to Kitchener, after a visit with friends in Hastings and Norwood.

The Little Helpers of St. George's Church will hold their annual party at the Rectory on Thursday, August 26th.

Tweed Firm Truck Damaged In Crash

(Examiner Correspondence.)

TWEED, Aug. 20.—A truck owned by the Gordon Steel Works, Tweed, was badly smashed up on the main street at Brighton, crashing into two telephone poles. Harry Leal, accompanied by Grant Shorey, were proceeding to Toronto with a load of plow points when the accident occurred. Fortunately neither of the occupants of the cab were injured. It is believed that the load was too heavy toward the front end of the platform and the driver was unable on making a sharp turn to control the vehicle. The truck was left at a Brighton garage for repairs.

ROOSTER SWEEPSTAKE.

HOLDREGE, Neb., Aug. 20 (AP).—Just to be different, the Phelps County Junior Fair Board is planning an "international rooster sweepstakes" next week. Here is how it works: Leased to eight-foot strings, roosters and their "drivers" will race down a 50-yard speedway. The driver must stay behind his bird, and neither haul, lead or otherwise give physical encouragement to the rooster's program.

"Entries," warned the committee, "are limited to the common variety of barnyard rooster—no pheasant rooster or bantams allowed."

Barbers of China have been ordered to wear face masks to prevent infections.

WORK HAS BEGUN ON PARISH HALL

YOUNG'S POINT, Aug. 20.—Work has commenced on the Parish Hall of St. Aidan's church.

The shed which in former years had been used to accommodate the horses and buggies has been torn down and the new parish hall will be built on the same ground.

Mr. George Irland and son of Deer Bay, are bunding the stone foundation, after which the work will go right ahead.

Rev. E. C. Moore announced on Sunday evening that the same gentleman who donated the fireplace in the parish house of St. Matthew's church, Bucknorn, has again very kindly donated a fireplace for the parish hall at St. Aidan's Church. At the gentleman's request his name is withheld, but his great kindness to both churches are greatly appreciated by Rev. Mr. Moore, Messrs. Robt. Johnston, Percy Stenner (church wardens), and by both congregations.

Mr. and Mrs. Chatten of Omemee, were the host and hostess at a gathering of their own family and also a number of their friends.

Held at the dam in Young's Point on Sunday, Aug. 15th, twenty-two sat down to a sumptuous chicken dinner and all that goes with it, which was thoroughly enjoyed by all present. After the dinner an hour or so was spent in a social manner when all departed to their respective homes, having spent a very happy afternoon.

Mr. and Mrs. Charlie Merrill attended the wedding in Oshawa on Saturday of their nephew, Mr. Lloyd Smith and Miss Margaret Davis, both of Oshawa.

Miss Margaret Heard and Master Douglas Heard are spending their vacation with their grandparents, Mr. and Mrs. Simmons, in Peterborough.

Mr. and Mrs. C. Line of Howell, Mich., are the guests of Rev. and Mrs. E. C. Moore at the rectory.

Mr. and Mrs. Ross Merrill of Oshawa, are spending their vacation with their parents, Mr. and Mrs. Charlie Merrill.

Mr. and Mrs. Chas. Kennedy and family of Belleville, Mr. and Mrs. Cecil Bannon and family of Peterborough, and Mr. and Mrs. Snider of Oshawa, were the guests of Mr. and Mrs. Percy Stenner at the Lakeview House on Sunday.

APSLEY

The sympathy of the entire community is extended to Mr. and Mrs. Holden (Grace Johnson) in the death of their infant son, who died in Peterborough on Saturday. The funeral was conducted in the Anglican Cemetery Monday at 3. Rev. McMulkin conducted the service.

Mrs. W. Reynolds is visiting her husband in Utterson.

Mr. and Mrs. Stanley Windsor have returned from a weekend trip to Utterson. While on their trip they visited Callander and saw the Quints, only four of whom were on exhibition.

Mrs. Dudley and family of Toronto are spending the summer at their cottage on the East Road.

Mrs. O. Douglas of Douro is visiting her sisters, Mrs. Newton Stevens and Mr. and Mrs. Herb. Tucker.

Mrs. W. Everetts had her parents, Mr. and Mrs. B. Dunford, as weekend guests, also Mr. Everetts' mother, Mrs. Harry Everetts, of Chandos.

Mrs. Willis and her daughter, Mrs. Stout, and son, and Mr. Miller of Big Rapids, Mich., are guests of Mr. and Mrs. Newt Stephens and Mr. and Mrs. Herb Tucker.

Birthday Honours Bobcaygeon Woman

BOBCAYGEON, Aug. 20.—On Monday afternoon friends and neighbors of Mrs. John E. Cameron gathered at her son's home to honor her on her seventy-ninth birthday. The ladies chatted, recalling many happenings of years gone by.

Later on in the afternoon, Jean Cameron, grandchild and Reva Tiers, great grandchild, carried a large basket covered with yellow tissue paper, full of gifts and set it in front of their grandmother.

These gifts were opened and passed around so all could see. Although taken completely by surprise, Mrs. Cameron, in her cheery way, thanked all the ladies for their thoughtfulness to her.

A dainty luncheon was served by Mrs. John A. Cameron and Mrs. Harold V. Tiers. As each of the ladies left for home, they wished Mrs. Cameron, Sr., many more happy returns of her birthday.

Peru is aiding civil flying.

Because of the increasing number of accidents in France the Prefect of Police has organized a new Speed Squad.

Ice-Cold and Refreshing at any roadside stand

DRINK Coca-Cola

SHOP AT ZELLER'S RETAILERS TO THRIFTY CANADIANS IT PAYS

New Fall Dresses

Smart sheer crepes in several styles including zipper fronts, self and white corded trims. Black, brown navy and wine, in sizes 14-20. Each 3.98

Satin and Crepe Dresses

Black satin and black, brown and navy crepes with white trim of flowers and buckles. Shirred fronts, puff sleeves, zipper fronts. Sizes 14-20. Each .. 2.98

Fall Coats

A large assortment of plain fleece cloths and attractive tweeds, up-to-the-minute styles. Guaranteed all-wool materials, interlined and lined throughout and the size range is from 14 to 42. A small deposit will hold for your convenience. Two prices 10.95 14.95

New Fall Shoes

Second Floor

Black, brown, navy, pumps, ties, straps and gores, high throated and regular styles, high, cuban and low heels. Thrift Priced ..... 1.98 to 2.95

New Fall Purses

Keratols and suede and patent combinations, pouch and underarms in a grand assortment of styles. Black, brown and navy. Each 1.00

NEW FALL MILLINERY

Advance fall models of excellent quality felt and velvet, featuring high crowns, uneven brims, angular berets and the new "Fisherman" Back. Ribbons and streamers, feathers and metal novelties. All leading Fall shades. Thrift Priced .. 1.00 to 1.98

FALL GLOVES

New Fall styles in fabrics and simplex, black, brown, rust, wine, green and eggshell. Machine and hand-sewn. Thrift Priced ..... 39c to 79c

PURE WOOL PULLOVERS

Imitation cardigan and Russian styles with large button trims. All new Fall shades, including brown, navy, royal, coral, rust, and green in sizes 14 to 20. Long sleeves ribbed, waistband and cuffs. Each 1.59

CHIFFON HOSE

Full fashioned 3-thread chiffon hose, knee length, in all popular shades and sizes. Guaranteed perfect. Pair 69c

OVERSIZE LINGERIE

Vests, bloomers and panties. Plain stitch vests and pique rayon bloomers and panties. Bloomers with elastic waist and knee; panties with elastic waist and band leg. Extra large. White only. Each 49c

OVERSIZE SLIPS

Celasuede Slips, straight cut with built up shoulder. White only. Each 1.19

Rayon Panties and Briefs

Rayon mesh panties with wide leg and briefs with elastic in leg and elastic waist. Small, medium and large. Each 39c

"Wings of the Morning" Dresses

FOR THE JUNIOR MISS

Tubfast old colony prints, 12" zipper front, self collar, puff sleeves, circular skirt. Sizes 8 to 14 years. Buy now for school. Each 1.59

Boys' Blouses and Shirts

Now is the time to buy for school wear. Tubfast broadcloth, made by "Warrendale" assuring size and wearing quality. Plain white and fancies.

Blouses, sizes 11 to 13½ .. 59c

Shirts, sizes 12 to 14½ 79c

AUTUMN FABRICS

Second Floor

CARLETON CREPE—36" wide. Plaids, checks, dots and florals on dark grounds. Yard 29c

TARTAN PLAIDS—Assorted cotton plaids. Many color combinations. 36" wide. Yard 37c

DOMINION FLANNEL—36" wide, tubfast. Stripes florals and dots on pastel grounds. Yard 25c

WOOLETTE—36" wide. Juvenile. Floral and check patterns. Ideal for night robes, etc. Yard 29c

Special Features at Our Candy Counter

Lowney's Kisses ..... bag 10c
Imported Licorice Allsorts ..... lb. 15c
Fruit Drops ..... lb. 9c
Borden's Caramels, 2 flavors ..... lb. 29c
Assorted Cakes ..... lb. 15c

ZELLER'S 9c SALE

Last Day Saturday. Bargains throughout the Store. Get your Share

"You can't add anything to what these snapshots say!"

YOU tell the whole story when you show the snapshots. Your picnic—your trip—your vacation—they're almost as vivid as when they were happening, if you bring back plenty of pictures.

And snapping the pictures is a big part of the sport—faces light up, smiles begin, when the Kodak goes into action.

So take that Kodak along. Kodaks as low as $5; Brownies from $1.25 . . . at your dealer's.

In Canada "Kodak" is the registered trade mark and sole property of Canadian Kodak Co., Limited, Toronto.

• • •

Any camera is a better camera loaded with Kodak Verichrome Film. Verichrome gives you good pictures where ordinary films fail. It is made in Canada—which assures uniformity, freshness and perfect condition. Don't take chances—always use Kodak Verichrome Film.

KODAK VERICHROME FILM

A CANADIAN PRODUCT

The Examiner

The Peterborough Examiner, published each evening by Peterborough Examiner Limited. Office Hunter and Water Streets, Peterborough, Ont.

Subscription Rates: 15c per week in city, delivered by carrier; $4.20 per year by mail to outside points.

Members: Canadian Press; Audit Bureau of Circulation; Canadian Daily Newspaper Association Empire Press Union.

H. L. GARNER, Managing Director.
A. R. KENNEDY, Managing Editor.

'PHONES: Editorial 1661—Business Office 1660. Private Branch Exchange to All Departments.

FRIDAY, AUGUST 20, 1937

Made a Useful Discovery

The Examiner has received two complaints regarding games of chance which are operating at the Peterborough Exhibition, and the claim is that a number of the games should be closed by the police. One letter says "I watched one of the games for quite a while, and then I played at it and am convinced there is no chance to win. The man who is operating it is bound to take the most of the money which is placed before him."

And right there the gentleman who wrote that note has made a discovery which he will do well never to forget. If he goes about much he is apt to find not only at Peterborough Exhibition but elsewhere a number of similar games all under the guise of amusement or "take a chance." If he has found out from actual participation that the chances are all against his winning then he will keep away in future.

It takes only a little elementary reasoning to show that the men who operate games of chance are not travelling about the country and pitching tents and putting in their time for the purpose of entertaining the public. Not at all. They are out to make money and they know in advance they are going to make it as long as patrons can be found who will stand in front of their places of business and keep on putting the hand in the pocket and coming up again with new cash.

The man who admits he has learned he cannot win at such games has found out something well worth remembering.

And a Girl Won!

Well, well and ho-hum! It came about this way: There is a class at the Peterborough Exhibition for boys and girls under 15 years, and the idea is to show competence in the handling of a colt in the show ring.

And it was won by a girl, Nora Staples of Springville.

What's more—the other competitors were boys!

Nora took a three-month-old colt into the show ring and won. And it is a fact that colt at three months is not the easiest thing to make behave. It would not have proceeded far enough with its instruction to know how to haw, to gee or to whoa. Just what it was that Nora said to the colt of three months is something we do not know, but she stepped that young animal through to first place.

And she did it in open competition with three boys!

Nora—you must be a dandy.

A Reasonable Suggestion

At the conclusion of the meeting where workers voted to accept terms which ended the textile strike in Peterborough a resolution was passed asking the Crown to drop various charges launched against those who had participated in disorders at the time the mills were first opened for the return of workers.

What the reply of the Crown may be we do not know, but there is a degree of common sense in the passing of the resolution. It may be that once charges are laid they are of such a nature that it will be considered necessary to carry them through to a hearing and conclusion.

If the way is open for the charges to be dropped it would mean the aftermath of the strike would be cleaned up just that much earlier and there would be no need then to continue in court the trouble which has now been settled. The Examiner believes public feeling is strongly bent toward concurring in the wish of the textile workers and that the entire incident be closed as rapidly as possible.

When a Strike Ends

The textile strike in Peterborough has been settled, but it has not been definitely stated just how many employees the mills may be able to take on at first. The business of the Bonner-Worth Company for instance is supplying yarn to other factories which use it to make their finished product. When such a plant is closed for seven weeks it means that mills which have been purchasing yarn from Peterborough have been forced to go elsewhere for their supplies. For the time being that business has been lost to the local industry. Against that condition is the fact that stocks on hand must be much depleted through stoppage of operation.

A textile factory is not one which has a sustained or fixed output. Like any other business it must find customers for the goods which it produces. The degree to which it will operate following a seven weeks' stoppage of output depends entirely on the amount of business it can secure from its customers. Some of this may have departed temporarily; a portion of it may have been permanently lost. That is a point which will have to be settled when the mills start operating.

A Father And His Son

There are occasions when a father can feel no pride in saying "This is my son." An aged farmer from West Flamboro was in magistrate's court at Hamilton and the reason was he had to give evidence against his son, a man of 35 years. He also requested that the son be sent to an industrial farm where he might have a chance to rehabilitate himself.

The immediate charge against the son was assulting and threatening his parents. According to the father the son had learned a good trade but had not worked at it for years. He preferred to stay home and make trouble. His last move was to shove members of the family out of the house and mother and father were sitting under a tree when a constable arrived.

The parents in this case are not seeking to have their son support them; they apparently want him to go ahead and make his own living. Actually it must be a heart breaker when a father has to go to court in order to make his son leave him alone. The great majority of fathers never receive or expect anything in the way of financial support or assistance from their sons, but they have just reason to anticipate compensation by seeing the sons go out and make for themselves a decent and honorable place in the world. The father who has to pick his steps and make them lead him to court to give evidence against his own son must have been travelling along a road where the going was hard and where the light ahead was dim indeed.

A Basket Of Blueberries

"It is just too ridiculous for anything." Or it may be the word used was "outrageous." Used by a lady who was discussing the price being asked in a store for a basket of blueberries. "Those things don't cost anything; people do not have to plant them or care for them; they don't even own the property where they go and pick them; all the cost would be going out and gathering them." She did not buy.

Whether this lady ever went picking blueberries is something we do not know, but we have a suspicion she never went forth and filled a basket. We have tried it on several occasions, using a fairly small pail and the pail when filled would be emptied into a basket. When the berries are picked they make a sound between a tinkle and a small thud as they drop on the bottom of the small pail. They have a way of keeping up this sound for an unusually long time and the bottom of the small pail seems as large as the bottom of a tub, indicating of course that it takes a deal of work to cover the bottom of the small pail.

As one estimates such things we would say it would take a long time to fill a basket with blueberries. There may be some patient and expert people who could do it in a day, but we are moved to the belief that filling a basket of blueberries in a couple of days would be a sufficiently good performance to mention with a degree of pride in the family circle. And the price to which the lady was objecting was $2 per basket, and that price would include the cost of the basket, some transportation charges and a profit for the merchant who was handling the berries. We have a feeling if the lady had gone forth and picked that basket of berries and then placed the price on the work involved she would have regarded the $2 as something which the Minimum Wage Act should be asked to cover.

A Scenic Route

It was the Rotary Club of Lindsay which made an effort to try and pull tourist traffic from Callander toward that city. The idea was that this traffic would go north on the older and better-known road from Orillia on to Huntsville and then on the North Bay Road. On the return trip the Lindsay Rotarians argued the better way would be to turn off at Huntsville and come by way of Dwight, Dorset and Minden.

The Lindsay folk did their share of publicity and had the route all mapped out. What success was theirs we do not know, but their advice was as sound as could be. For scenic effect there is no comparison between the two routes.

The road from Dorset to Minden has been blasted out of the rocks in many places; it skirts lakes of size and beauty. It winds and it twists, but it is well marked and an enchanting thing. By that route it is less than 140 miles from Huntsville to Peterborough. A panorama of outdoor life, a pleasant invasion of a continuous procession of lakes and streams. The development of that route would undoubtedly be a feeder for the Kawartha Lakes district. It would bring in tourists who have heretofore known nothing of this district.

Why Japan Is Bold

Execution of 72 Russians after a wreck on the Trans-Siberian Railroad is accompanied by the declaration they were paid by Japan to practice sabotage. Much that is happening in Siberia is a mystery, but a total of 310 executions there in the last three months is highly ominous. It bespeaks a condition of which the Japanese were doubtless aware when they launched their new Chinese adventure.

A Japan unafraid of attack upon her troops by Russia on the Asiatic mainland is vastly more formidable to the Chinese. If, as suspected, there has been a widespread breakdown of Russian morale and a considerable part of Russia's huge standing army is disaffected, the military clique at Tokyo will know how to make capital of it at home. The stakes Japan is playing for in North China have been the dream of decades. With Russia at the moment out of the picture as a potential and powerful foe, those stakes can be made to seem to the Japanese people, poor and overcrowded, as almost within their grasp.

A carefully nourished belief that Japan is about to realize her "destiny" and become a great power on the mainland is a means for getting purse strings loosened. Vision of new and permanent prosperity through the acquisition of natural resources and control of Chinese markets in the five Northern provinces, at least, can be counted upon to make an already tax-burdened people submit to heavy additional taxes for its accomplishment. This is all the truer since there is little likelihood of interference by the League of Nations, or by those world powers which have important spheres of interest in China, at least so long as their interests are unassailed.

NOTE AND COMMENT

Highway traffic between Kenora and Winnipeg has doubled since last year and that will probably not be listed by the railways in the "good news" column.

Encephalomyelitis is prevalent among horses in Manitoba and that sounds like something a vet would charge a fairly stiff price to cure.

The old saying says that they never come back but we notice that former Mayor Jimmy Walker of New York has landed himself a $12,000 job.

Mr. Bennett is in danger of being chased out of Calgary it is hay fever however and not his constituents that may drive the Conservative leader out of his home town.

Col. Drew says that workers in Russia are starving while the Soviet Commissars ride around in high-powered cars. That is a condition that is never even mentioned from the soap box.

A commission has been appointed to study the transportation problem in Ontario. Hitch-hikers are hoping the new body will recommend a standard code of signals.

At Windsor two youths have been given eight months in jail, with ten lashes added for a holdup that netted them 74 cents. Crime is a poor proposition on those terms.

Six new cases of tuberculosis were found in Peterborough during July. With 25 local patients already receiving treatment in sanitaria the increase in cases is disturbing.

David Croll may not get endorsation from Queen's Park but so long as he receives the approval of the electors of Windsor—Walkerville the former minister is not likely to lose much sleep.

Western naturalist predicts bad weather because wild geese have started to fly south. It may be of course that the birds have merely been frightened by so many Russian planes crossing over the North Pole.

Hon. Duncan Marshal has honored the Peterborough Industrial Exhibition by coming in his capacity as Minister of Agriculture to formally open the annual event. His presence is a tribute to the standing the Peterborough Industrial has reached.

The death of James McIntyre, veteran minstrel and vaudeville man will be regretted by the older theatrical patrons. Oldtimers will still remember the gales of laughter that McIntyre and his partner of 64 years Thomas Heath caused at the Grand Opera House.

THUNDER

(By A. R. K.)

¶ When comes a thunder storm around, my Aunt Lucile cannot be found, not when the clashes roar; there is a closet filled with clothes, and there Lucile most always goes, and then she shuts the door.

¶ And that's the way she will behave, nor does she claim she's bold or brave, no other thing she'll do; the thunder gives her such a fright, she bangs the closet door up tight, and stays until it's through.

¶ And folk may scoff at Aunt Lucile, and laugh at just the way she'll feel, it's nonsense so they say; in storms they go about their jobs, nor does the heart drop fifteen throbs, they go their even way.

¶ And men have told to Aunt Lucile, what makes the terror seem so real, and why it makes her squirm; they've used big sounding words I know, on how the storms will come and go, quote scientific term.

¶ While others tell her it is grand, how storms will battle on the land, and how the skies are rent; there's grandeur in a storm they claim, that's how we come to get some rain, that's why the storms are sent.

¶ And Aunt Lucile will listen too, and follow them the whole way through, she'll even crave for more; but when the next storm starts to churn, straight to that closet she will turn — and then she'll bang the door.

You may find it HERE

SOME of the things people used to do are now declared to have been without reason. Take the planting of potatoes. There have been a good many folk who always contended they should be planted in the dark of the moon. From Washington comes word that the Smithsonian Institute has conducted a good deal of experimental work on that and kindred ideas and the verdict is that the old belief is just plain—bunk.

✧ ✧ ✧

Alexander Reiner is 70 years of age and lives in New York, and the chances are people would never have heard about Alex but for the fact that he appeared in court and got his name in the papers. Police found a great deal of wine in his premises and he was arrested. Charge was he intended to sell it and break the state laws. Alex rose and said that was wrong. Since the year 1915 Alex had never touched a drop of watgr and drank nothing but wine. Case dismissed.

✧ ✧ ✧

A. J. Sparrow was driving a truck along the road near Elgin, Ill., when it did what a number of other trucks have done—turned over in the ditch. On the truck Sparrow had four hives of bees which he was transferring to better territory. Cars generally stop when they see a truck in the ditch but this time they didn't. The bees were mad and drivers were glad to get along.

✧ ✧ ✧

Many Uses for Peanuts

ONE of the greatest minds of the age is that of Dr. George W. Carver, a Negro scientist of the Tuskegee Institute. He can be well called the peanut man because he has found so many things which can be made from peanuts. Included are—cream, cocoa, chocolate, instant coffee, sauces, ink.

Then he has found 17 different kinds of stains and an oil which is largely used in treating infantile paralysis.

Dr. Carver has never bothered about taking out patents on his processes and it is recorded that he has not yet made a dollar for himself out of all his work.

✧ ✧ ✧

The ends of the peanut plants after blossoming turn into the ground and develop seeds which spring up the following year. Peanuts themselves are dug from the ground.

✧ ✧ ✧

A pound of protein derived from steak sells for approximately $1.16 while an equivalent amount of peanut protein may be obtained for 36 cents.

✧ ✧ ✧

And peanuts are not subject to disease prevalent among most other plants.

✧ ✧ ✧

Perhaps You Know This

THE intensity of the sun's ultra-violet rays is almost eight times as great in the month of August as in the month of January. At noon it is nearly twice as strong as at three o'clock in the afternoon.

✧ ✧ ✧

After all there is nothing new in this idea of going about in the sun with scanty clothing. Hippocrates, regarded as the "father of medicine," prescribed sun therapy and built a temple for its advocates almost 2,400 years ago.

✧ ✧ ✧

Word of caution. There are deaths from sunburn every year particularly among fair-skinned people because their bodies do not contain the pigment granules in the outer skin which form a screen to keep the ultra-violet and infra-red rays from penetrating to the true skin underneath. Exposed directly to direct sunlight burning takes place and congestion follows.

✧ ✧ ✧

Authorities agree that the dark-skinned individual is safe in going in the sun but the fair-skinned one should be aware. Go at it gradually and do not make a long exposure. The idea of getting burned or tanned in a hurry is dangerous particularly to the one whose work is indoors.

✧ ✧ ✧

Ever Chase a Bat Out?

ONE scientist comes to the front with the statement that a bed bug can live a year without eating.

✧ ✧ ✧

And certain members of the bat family can go for months without food.

✧ ✧ ✧

Let us correct one phrase — "As blind as a bat." All bats have eyes and in some varieties they are highly conspicuous. The origin of the phrase in all probability may be attributed to the fact that bats appear to be dazed by a sudden gleam of light.

✧ ✧ ✧

The feet of the bat are not at all developed and cannot be used for walking. For that reason the bat is always seen flying or at rest.

✧ ✧ ✧

Fact too that the bat is a friendly thing and can be tamed. In two days a naturalist found a bat would eat out of the hand and liked to have its back rubbed.

✧ ✧ ✧

Wrong idea to try and destroy bats because they are useful. How? Well they prevent damage to rafters and other woodwork by devouring the beetles and grubs that bore into them.

✧ ✧ ✧

Old Bible Dictionary

ACCORDING to Fact Digest a Bible dictionary written 1,000 years ago and now published for the first time is expected to settle the mystery of how the Israelites made their golden calf and many another puzzles in Old Testament stories. The dictionary, said to be the oldest comprehensive Bible dictionary in existence, was the work of a famous Jewish scholar, David ben Abraham al-Fasi. It was so important in its day that scholars merely referred to it as "The Book."

✧ ✧ ✧

Perhaps you already know this—the word "religion" does not appear in the Old Testament.

✧ ✧ ✧

The Gideon Society has on file a number of letters written by persons who state that the mere presence of a Bible in their hotel room made them refrain from committing murder or suicide.

HE'S NICE ABOUT IT

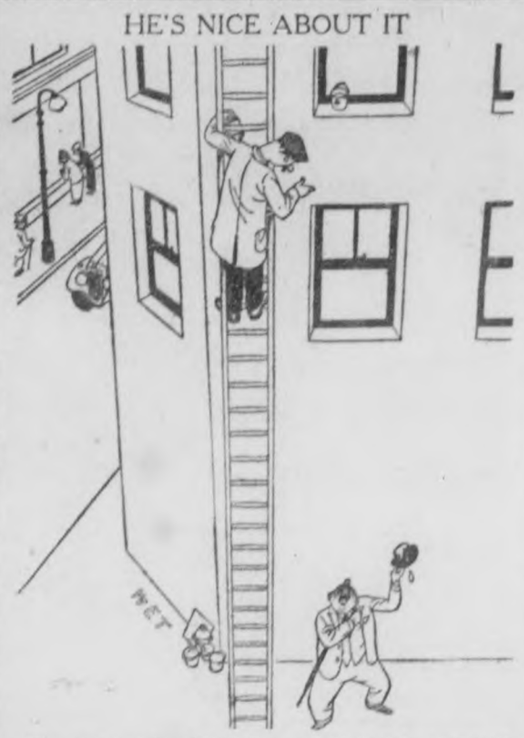

"Very sorry, guv'nor. That's the worst of them bowler 'ats—they show every mark!"—Humorist.

Fighting Infantile Paralysis

Parents Should Watch Always For Signs of Early Symptoms.

(From Woodstock Sentinel-Review.)

THOUGH still in the experimental stage, medical science has discovered a method which it is hoped will prove effective in protection against poliomyelitis. It is based upon knowledge that the germ enters through the nose, where are exposed the hairline endings of nerves that lead to the brain. A cautious announcement was made yesterday by Dr. Sidney D. Kramer, director of the infantile paralysis commission of Long Island College of Medicine and formerly associated with infantile paralysis research at Harvard.

Medical science has evolved a serum for treatment of this dangerous disease, but up to the present seems to have been baffled as to its origin and the reasons for its widespread recurrence at certain times. Progress such as indicated by Dr. Kramer inspires hope that with increasing knowledge it may yet be controlled as have so many other maladies.

The number of cases in the United States at the present time is reported greater than at any time in the past five years. The disease has broken out at several places in Ontario. Toronto has 61 cases, and the total is rapidly rising to that of 1931, when 161 cases were reported, 12 resulting fatally. In 1936 there were 14 deaths in this province from poliomyelitis, and the likelihood of crippling effects necessitates prolonged after-care for those who recover.

The disease has always been most prevalent during August, September and October, when parents should be on the outlook for it. It is "catching" for about 21 days and any patient with suspicious symptoms should be isolated. Unfortunately the symptoms are neither constant nor regular, but usually the onset is marked by fever. The child may be sick at the stomach, drowsy, complain of headache, stiff neck or back. Many of these symptoms may be present with la grippe or an acute intestinal upset, but important signs of paralysis which do not occur in those conditions are spinal stiffness, a tendency to drop the head backwards, a very rapid pulse. The thing to be emphasized is that the doctor should be called as soon as the slightest suspicion is aroused, if he is to be of assistance. Serum sometimes prevents development of the paralysis and lessens the danger, but is useful only in early stages of the disease, and the physician should have opportunity to make prompt diagnosis.

The Humming Bird Is Worth Seeing

This Lovely Summer Visitor Tarries Only the Briefest Time.

(From the Ottawa Journal.)

In these sultry, dog-days there is more interest in cool breezes, burgeoning gardens and the open places than in high politics and foreign wars. For that reason a correspondent who recently wrote about the visit of a ruby-throated, humming bird to his garden probably aroused more comment than the latest despatches recounting further slaughter in China and Spain.

This letter showed a great love of birds but did not suggest much familiarity with the ruby-throat. We were in like case prior to consultation with those eminent Canadian authorities, Messrs F. A. Taverner and Hoyes Lloyd, from whom was gathered information that may be welcomed by Ottawa's numerous nature lovers.

First of all humming birds are found only in North and South America. That is why Overseas visitors are nearly always interested. When here in 1932, Earl Baldwin, a great bird lover, got up several mornings before seven to study Canadian birds, particularly the "hummer." He was around the gardens and groves on Parliament Hill and in parts of Rockcliffe and saw a number of lovely little shapes.

There are 500 species of them, but only the ruby-throat is ever seen east of the Mississippi. Arriving in early May, returning south in September it ranges as far north as Alberta. Its plumage contains the most gorgeously brilliant, metallic hues known among created things, the back a magnificent green, the underbody grey, round the throat a deep band of iridescent ruby. Only the male has this band.

Its unique accomplishment denied all other forms of bird life is its ability to fly forward, backwards, sideways or remain stationary in the air. Its nest is one of the most amazing achievements of nature as well as one of the most beautiful. Outside bits of bark and lichen, woven together with cobwebs, effectually hide the structure from all but the keenest eyes. For lining the mother bird gathers plant and thistle down, felting the material into a compact mass, so small that a maple leaf can roof it over, so strong that Winter's storms leave it unharmed. Two white eggs are hatched, the period of incubation being 14 days. It is a peppery, pugnacious midget, will attack anything from a wren to a hawk and so fearless that it will probe a flower held in the hands or, flying through an open window, feed almost at once on sugar held between the lips.

Now and for the next three weeks is an excellent time to see this little gentleman, who feeds on many kinds of insects and gathers nectar from cup-like and long-throated flowers, particular favorites being delphinium, columbine and bergamot. Only a third of its time is spent on the wing but careful searchers may find male or female hummers perching for long periods in the vicinity of their feeding grounds. The only thing with which it can be confounded is the large sphinx moth, making almost the same "hum" and seen in the evenings round flower-beds. A certain spot to find hummers now is any place where jewel weed or "Touch-Me-Not" is blooming.

Everyone interested should be quick about it because in little more than three weeks these lovely Summer visitors will be humming their way at 75 miles an hour to Winter homes in Florida or beyond the Gulf of Mexico and the far Andes.

Uncle Sam's Dread of Plenty

Increased Crops Throw Congress Into a Panic.

(From the New York Times.)

ON the heels of the estimate of a 15,593,000-bale cotton crop this year, Government experts forecast a corn crop of 2,659,000,000 bushels, a wheat crop of 890,000,000 bushels, and 1937 harvests in general more than 10 per cent. above average. There was a time when an announcement of this sort would have been gratefully welcomed. Commentators would have spoken of farmers prosperous because they had so much to sell, of increased traffic for the railroads, of larger exports. But the present estimates seem to have thrown Congress into a sort of panic. The country must be saved from this alarming abundance. One group in congress wants the Government to lend the cotton growers money on their crop to the extent of at least 10 cents a pound, to protect them against a fall in the price below that amount. The President has no objection to this on principle, but insists that it should not be done unless the Government has power also to reduce crops. Still another Congressional proposal is that cotton growers be paid a direct benefit of 2½ cents a pound.

There is no sound economic reason why any of these things should be done. There are very weighty reasons why they should not be. The proposed loan policy would do no harm to precisely the persons that it seeks to benefit. It was tried with the 1933 and 1934 crops, with disastrous results. It pegged American cotton at an artificial price compared with that of other countries. Foreign buyers therefore turned to other cotton, and American exports dropped violently from 8,400,000 bales in the 1932-33 season to 4,600,000 bales in the 1934-35 season. If we now revive the Government loan policy, the cotton grower would get temporary relief at an exorbitant price in the long run.

Nor would it at all help matters if a Government loan policy, as the President insists, were accompanied by Government crop control. It is true that by the Government's power to decree a crop scarcity the Treasury could protect itself to some extent again loss on its loans. But this would only be at the expense of American consumers and consumers everywhere. When private monopolists dump foodstuffs into the sea to maintain market prices their action is denounced as criminally wicked. Yet it is difficult to see the difference in principle between their action and that of a Government which orders a crop shortage to protect the money it has foolishly invested in high loans.

The insistence on Government crop control moreover, rests on the persistent delusion that the prices of our principal crops are determined by domestic supply. They are, in fact, determined by world demand and world supply. By cutting down on our own production we merely stimulate production abroad. The figures in the case of cotton are revelatory. In the 1932-33 season the American cotton crop was 14,668,000 bales and the foreign crop 16,347,000. This year the American crop is estimated at 15,593,000 bales and the foreign crop at 19,500,000. Obviously, in comparison with the earlier period, it is not the increase of about one million bales in the American crop that is significant, but the increase of nine times that amount in the foreign crop. The chief stimulus to that immensely increased foreign production was precisely the American price-pegging policy and crop-reduction policy that many of our politicians, with incredible blindness, are bent on reviving.

Even if it could be shown that a crop-control policy, or a loan policy, or an outright subsidy were beneficial to the farmers rather than the contrary there would be very reason under present conditions to oppose it. The markets have been taking the news of large crops rather calmly. The farmers are not threatened with annihilation. If in some cases they must accept low prices because of the large crops, they will compensate to a large extent in total income by the very fact that they have larger crops to sell. There is no reason—except a frankly political one—why any group of producers, at the expense of every one else, should be guaranteed a fixed price for competitive products. There is no reason why the particular relationships that prevailed for a short period more than twenty years ago between one set of prices and another should be regarded as forever "right" and permanent, and demanded as a permanent parity" regardless of changes in the meantime in supply and demand and relative production costs.

Hard to Believe How Time Flies

AUGUST 20.

1907: The Polson Iron Works of Toronto has been given the contract for building the new government steamer Bessie Butler.

Business men hold an enjoyable picnic at Idyl Wyld, chartering the steamer Otonabee.

The Snowden House on Charlotte Street has been bought by Donald Fraser of London.

The Holloway Methodist church Sunday school of Belleville holds its annual picnic here.

The pupils of Mrs. W. J. Morrow give a concert in the new pavilion at Crowe's Landing.

1917: Ptes A. H. Downing of Apsley and W. J. Newham of Selwyn, former 93rd Battalion members, are reported wounded.

Reports from Stoney Lake say that enormous quantities of berries remain there yet after a record season.

Corp. Harvey Yates of the 2nd Battalion who was twice wounded overseas has been invalided home.

The barn of James Devlin in Otonabee is destroyed by fire.

1927: Thomas Nelson, well known resident of Otonabee township is dead.

Dr. T. G. Loudon has been appointed physician of the C. O. F. Mutual Benefit Association.

A successful regatta is staged at McCracken's Landing, Stoney Lake.

Butter was selling at 38 cents and eggs at 35 cents on the local market this morning.

Crescents and Cogs play a 6-6 tie in the third game of the East Peterborough League final series.

ON A HOT NIGHT

(Midland Free Press)

A ST. MARY'S man on a recent hot night decided to drive down town in his pajamas to post a letter. His wife, also in pajamas, went along. A puncture, and they had to walk home, causing a sensation.

Shucks! The St. Mary's folks ought to glimpse the Lady Godivas on our streets in broad daylight any summer day. 'Twould take more than pajamas to shock us. We even doubt that we would have turned a hair had we been witness of an event which shattered the peace of Fergus. A young man took off his flannel trousers, and then drove under a street light to change a tire. We are not surprised after that exciting event to read in the Fergus News Record!

You don't hear us complaining about those little girls who go around dressed in only two handkerchiefs and a pair of sandals. When the temperature goes over 80, we admit they have more sense than we have.

Be careful, Hugh! You might not look as cute as you think.

HE SAVED A ROBIN

(Regina Star)

THERE'S a man we like in Regina. We don't know him. We've never seen him. His name is T. H. Skaling and he's a C. P. R. lineman.

We like Mr. Skaling because he risked a fall of 40 feet to the ground when he crawled 80 feet out on a telegraph cable to release a robin caught by its feet in the wires and hanging head down. He ruined a suit in the process, but the little bird was saved. After the rescue he had to repeat the dangerous crawl back along the cable to the pole.

Incidents like these restore one's sometimes weakening faith in human nature.

MARKET QUOTATIONS

Quotations Complete To Closing Time

Toronto Mining

Biggar and Crawford

	High	Low	Close
Acme Oil	14-15	....	....
Astoria	8½	8¼	8½
Ajax Oil	39-40	....	....
Aldermac	115	110	112
Anglo Huron	580-590	....	....
Armfield	38	....	....
Ashley	8-9	....	....
Bankfield	76	....	....
Base Metals	26	....	....
Beattie	125	120	120
Big Missouri	52½-54	....	....
Boojo	16¼-17	....	....
Braiorne	730	....	....
Bidgood	65	61	62
Buffalo Ank	10¼-10½	....	....
Can Malart	132	124	125
Cent Pore	13½	12½	12½
Castle Treth	100	....	....
Central Pat	277	270	275
Chromium	76	....	....
Chibougamau	49	43	47
Dalhousie Oil	80	....	....
Dome Mines	41¾	41	41
Edorado	275	270	275
Falconbridge	760	725	725
Gods Lake	66	61	61
Goldale	22	....	....
Francour	74	68½	68½
Federal	11½	10½	10½
Harker	15	....	....
Jacola	33	....	....
Gunnar	84	83	83
Hard Rock	135	135	135
Hollinger	12½	12¼	12¼
Howey	41	40	40
Hudson Bay	34	32	32
J M Cons	21½-22	....	....
Kirk Hudson	160	....	....
Kirk Lake	138	131	131
Kerr	246	242	242
Lakeshore	51¾	51	51¼
Lapa	71	70	70
Lebel Oro	21	20¼	20½
Leitch	66	66	66
Little Long	530	..	..
Macassa	590	580	580
McIntyre	36¾	35½	35¾
MacLeod	192	..	..
McVittie	28-29½	..	..
McWatters	52	..	..
Mining Corp	370	365	370
Moneta	172	167	170
O'Brien	600	570	570
Norands	64	64	64
Nordon Oil	20¼	20	20¼
Northern Canada	62B	..	..
Omega	67	56	57
Pamour	306	295	295
Parkhill	18-20½	..	..
Paymaster	61	60	60
Pend-Oreille	430	405	405
Perron	105	105	105
Pickle Crow	566	560	560
Take 4 mines			¼
Pioneer B.C.	400	..	..
Premier	228	225	225
Powell	150	149	149
Preston	130	114	122
Read Authier	370	..	..
Reno	92	..	..
Red Lake G.S.	35	35	35
St. Anthony	18	17	17
San Antonio	162	162	162
Sherritt Gordon	285	275	280
Siscoe	385	380	380
Stadacona	131	126	126
Sudbury Basin	450	..	..
Sullvan Cons.	135	130	130
Sylvanite	330	325	325
Shawkey	60-63½	..	..
Tech-Hughes	530	530	530
Towagamac	120	120	120
Ventures	805-825	..	..
Waite Amulet	375	360	365
White Eagle	1¾-2	..	..
Wright-Harg	670	665	665
Sladen	108	103	104

Toronto Stocks

Leeming and Leeming

	High	Low.	Close
Abitibi	5¾	..	..
Beauharnois	8	8	8
Bell Tel	170	169½	170
Brazilian	25½	24¾	25
Brew Corp	2¾	..	..
Brew Corp Pref	21	..	..
B.A. Oil	23	22¾	23
Burt F N	..	..	41-42
Can Bud	..	..	8¾-9½
Can Cement	..	..	15¾-16
Can Car & F	..	..	15¾-16
Can Pacific	11¾	..	..
Can Alc A	6¾	..	..
Cockshutt	..	..	14¼-14¾
Con Smelt	84¾	84¼	..
Dis Seagrams	..	..	22-23
Dom Stores	8¼	..	..
Fanny Farmer	25¼	25	25¼
Cons Gas	200	199	199
Gyp L & A	..	..	13¼-13¾
Gen. Steel W.	16¼	15¾	15¾
Imp. Oil	20¾	20½	20½
Int. Pete	35	34¾	34¾
Loblaws A	25	..	..
McC. Front	12	..	..
Massey Harris	10¼	10	10
Massey Harris Prfd.	..	..	57½-59
Nickel	64½	63¼	63½
Page Hersey	106½	..	..
Rogers Maj.	..	..	6¼-6¾
Steel of Can.	..	..	85½-87
C. Wineries	..	..	2¾-3
Westons	13¾	13½	13¾
Walkers	49¾	48¼	48¼
Walkers Prfd.	..	..	19¾-19¾

New York Stocks

Biggar and Crawford

	High	Low	Close
Atchison	76½	76⅛	76⅛
Amer. Can	108¾	108¾	108¼
Am. Smelting	93¾	91¾	91¾
Am. Tel. & Tel.	176	168⅞	168⅞
Am. Roll. Mills	38⅞	38⅛	38¼
Anaconda Copper	59⅝	57¼	57½
Balt. & Ohio	26⅝	26½	26½
Baldwin Loco	5½	..	..
Bendix Avn.	19⅞	19¾	19¾
Bethlehem Steel	99	96¾	96¾
Briggs	45¾	45	45
Chrysler	114¾	111¾	112½
Columbus Gas	12¾	12½	12½
Dupont	161	160½	160½
El. Bond & Share	17¾	..	..
Gen. Electric	56¼	55	55
Gen. Motors	57¼	56¼	56½
Goodyear	41¾	40	40½
Int. Harvester	115	..	..
Inter. Nickel	64½	63¼	64
Mont. Ward	62½	60½	61⅛
Nash Motors	18⅝	18½	18½
N. Y. Central	39⅝	38¼	38⅝
North American	25	24¼	24⅝
Pack. Motors	8¾	..	..
Penn. Rly.	36¼	35¾	35¾
Radio Corp.	10¾	10¼	10¼
Stand. Brands	11¾	..	..
Std. Oil of N.J.	67	66½	66¾
Studebaker	14¼	13¾	13¾
South. Pacific	45¾	44	44½
Timken Roll. B.	64	..	..
Union Pacific	120¾	..	..
United Corp.	5⅛	5	5⅛
U.S. Steel	116½	113⅝	114½
Westinghouse	153¾	153¼	153¾
Yellow Cab	115¾	114¾	114¾

Grain Quotations

Leeming and Leeming

Winnipeg Wheat

	Oct.	Dec.	May
High	125½	121½	123
Low	122	118½	120¼
Close	122½	119	120⅞

Chicago wheat

	Sept.	Dec.	May
High	107⅞	109¾	111¾
Low	104¼	105¼	106½
Close	104⅝	106⅝	109

SERVICE STATION ROBBED.

KINGSTON, Ont., Aug. 20—(CP).—For the second time within a year, the service station of Henry Tolls, at Westbrook, to-day was broken into and robbed of about $15 worth of cigarettes and tobacco. Entrance was made by smashing a lock on the door.

A son of the proprietotr of the service station arrived at the station in time to see two men rushing out of the door. He said that one of the men hit him in the eye as they passed out.

Hog Quotations In Peterborough

FRIDAY, AUGUST 20

Canada Packers quote:

Hogs—Live, $10.15; dressed weight $13.40.

No. 1 sows, 4c off bacon prices.

Cream—No. 1 (on truck), 27c; No. 1 (delivered), 28c.

Special 2c per pound premium.

Butter—Prints, No. 1, 29c; No. 2 28c. Solids No. 1 27½c; No. 2, 26½c.

Eggs—Large 20c; medium, 18c; pullets, 16c; C grade, 14c.

Dealers quote:

Fall wheat, $1.05; oats, 42c; malting barley, 60c; rye, 75c; buckwheat, 70c.

Cheese Quotes Produce and Livestock

ONTARIO GRAIN

TORONTO, Aug. 20.—Approximate prices track shipping point:

Wheat, $1.05 to $1.07; oats, 41c to 43c; barley 54c to 57c; corn, 78c to 82c; rye, 75c to 80c; malting barley, 59c to 62c; milling oats, 41c to 43c.

MONTREAL FLOUR AND FEED

Cash grains: No. 1 Northern wheat, $1.38; No. 2, $1.34; No. 3, $1.32; No. 2 C.W. oats, 58c; No. 3, 55c; No. 1 feed oats, 53c; No. 2 C.W. barley, 65½c; No. 3 barley, 62½c; Argentine corn, 81c. Per bushel basis track, Montreal ex-store, corn being "in bond."

Spring wheat flour.—First patents, $7.80; seconds, $7.40; bakers' $7.30, per barrel in 98-lb jute bags, delivered Montreal freight points.

Winter wheat flour, mill feed, brewers' dried grain, rolled oats, and baled hay all remained unchanged.

MONTREAL PRODUCE

Butter eased a little on Montreal open produce markets, with eggs holding steady.

Graded egg shipments in carlots or or less for grade A-large, 26c for A-medium, 23c for B-large and 20c for C. Receipts: 1,162 cases.

Butter was quoted at 26¼ to 26½c a pound for carlots or less of No. 1, while lots to retailers were 27½c for solids and 28c for prints. Receipts: 566 boxes.

Cheese was quoted at 13¾ to 14c a pound for Ontarios, with Quegecs at 13⅜ to 13¾c. Receipts: 5,556 boxes.

Potatoes.—Quebec new whites No. 2s, 80's, 40 to 50c; N.B. new Mountains, No. 1, 80s, 65c.

TORONTO LIVESTOCK

Hog prices moved 25 cents lower on the Toronto Livestock Market yesterday. Store cattle traded fairly actively at prices 25 cents or more lower for the week, but killing cattle were dull, and 2,600 head were unsold. Calves were weak and lambs steady, while no sheep were offered.

Plain stockers sold at $3 to $4, while better grades reached $5.25. A few common to medium butcher cattle brought $4 to $6.50.

Veal calves ranged from $5.50 to $9.50.

Hogs Quoted F.O.B.

Off-truck bacon hogs closed at $10.50, while sows were quoted at $7 to $7.50.

Local dealers were paying $10 for hogs, f.o.b. yesterday.

Some good ewe and wether lambs trade at $9.25.

MONTREAL LIVESTOCK

Cattle trading was slow during dealings on Montreal livestock markets this week, with only a fair clean-up and prices held unchanged. Calf section was fairly active at steady to firm prices, while sheep and lamb division remained steady at unchanged levels along with the hog section.

Cattle received for export to Great Britain totalled 555, while 201 cattle and 66 hogs were received on direct consignment to Montreal, with 54 cattle, 78 sheep and lambs, 5 hogs, and 98 calves handled on through billing to Canadian points.

Receipts: Cattle, 1,009; calves, 2,596; sheep and lambs, 3,735; hogs, 66.

Good steers made $9 to $9.50, with medium goods at $7.50, and mediums $5.25 to $7. Common kinds went from $4 to $5. Good heifers sold from $6 to $6.50 with mediums from $4.50 to $5.50, and common kinds between $3.25 and $4.25. Good cows went from $4.25 to $4.75, with medium butchers at $3.25 to $4.25, common butchers from $2.50 to $3, and canners and cutters from $1.50 to $2.25.

Good veal calves sold up to $8.50 with mediums up to $8 and common kinds down to $6. Drinkers went from $4.50 to $6, with grassers from $3 to $4.25.

Good ewes and wethers went at $8.50 with culls and bucks picked out at a cut of $1 a cwt. Common lights sold at $6.40. Sheep went from $3 to $4 with the poorest kinds at $2.50 and top yearlings as high as $5.

Bacon hogs, fed and watered, made $10.75 with selects at the usual $1 premium. Butchers and heavies sold at $10.25 with extra heavies at $9.75 and lights from $8.75 to $9.75. Sows sold from $6 to $7, with an odd top of $7.75.

TORONTO CHEESE

TORONTO, August 20—(C.P.).—Wholesale cheese prices were unchanged to-day as dealers bought large, colored, paraffined and government grades at 14¼c.

Wholesalers offered cheese to retailers at the following prices: New, large, 15¼c; twins, 15½c; triplets, 15⅝c. Old, large, 19c; twins and triplets, 19½c; medium, 18½c; twins and triplets 18⅝c.

TORONTO POULTRY

TORONTO, August 20—(C.P.).—Wholesale prices on dressed poultry supplied by the United Farmers Co-operative Co. to-day were: Hens, 5 lb. and over, 16c; 4 to 5 lb. 15c; 3½ to 4 lb., 14c; 3 to 3½ lb., 13c. Broilers, 1½ to 2½ lb., 16c; 2½ to 3½ lb., 17c. Chickens, over 5 lb., 22c; 4½ to 5 lb., 20c; 4 to 4½ lb. 18c; 3½ to 4 lbs. 17c.

FRUIT AND VEGETABLES

TORONTO, August 20—(C.P.).—Wholesale prices on fruit and vegetables supplied by White and Co. were unchanged to-day.

TORONTO PRODUCE

TORONTO, August 20—(C.P.).—Wholesale prices (United Farmers Co-operative Co.) for Toronto delivery today were:

Eggs, dozen: Grade A large, 24c; grade A-medium, 23c; grade B, 19c; grade C, 18c.

Churning Cream.—No. 1 lb., 27c; No. 2, lb., 25c.

Butter No. 1 solids, lb., 27c; No. 2 solids, 26c.

Potatoes—Ontario, new, bag, f.o.b. at shipping point, 65c.

Mill feed — Bran, 24; shorts, 26; middlings, 41.

MONTREAL POULTRY

Poultry prices per lb.: Grade "A" milkfed chickens 6 pounds up, 27c lights, 4 to 5 pounds up, 24½ to 25c; grade "B" 6 pounds up, 25c; select A's, 25c; B's, 23c. Fowls, 5 lbs. up, "A" 19c; "B" 17c. Ducks, 17c. Grade "A" turkeys heavy weights, 23 to 24c; lights, 20 to 22c. (Prices nominal).

ONTARIO HOG PRICES

TORONTO, August 20—(C.P.).—Declines of 10 to 35 cents in bacon hog prices were registered at Barrie and London to-day, while other markets were steady.

Liveweights: — Branford, $10.40; Hull, $10; London, $10; Peterborough, $10.15.

Dressed-weights.—Barrie, $14.35; Hull, $13.75; London, $13.30; Kitchener, $13.30; Peterborough, $13.40.

BUFFALO LIVESTOCK

EAST BUFFALO, N.Y., Aug. 20—(AP).—Hogs, 500; good and choice, 160 to 260 lbs. averaging 185 to 240, $13.10 to $13.15; others with run of medium quality, $13; trucked ins, $12.65 to $12.90; rough weighty sows, $10 to $10.25.

Cattle, 50; plain grass steers and heifers, $7 to $8.50; mostly heifers at $8a down; low cutter and cutter cows, $4.50 to $5.65; fleshy lots to $6.25; plain lightweight bulls, $5.58 to $6; medium kinds to 650.

Calves, 200; good and choice, $12.50 to $13; plain and medium, $8.75 to $11.50.

Sheep 1,000; medium and mixed grades, $9.75 to $10.50; fat ewes mostly $4.75 down.

WINNIPEG GRAIN

WINNIPEG, Aug. 20—(C.P.).—Weighed down by hedging pressure, wheat futures on the Winnipeg Grain Exchange lost early gains and dipped more than two cents below yesterday's close.

Weakness in United States markets resulted in loss of support here, with closing prices 1⅝ to 1¾ cents lower, October at $1.22½, December $1.19, and May $1.20⅝.

Export buying of 250,000 bushels of Canadian wheat and investment purchases in early trading sent prices a cent higher.

But trading turned dull in the second half of the session and hedging of new wheat deliveries totalling 1,236,000 bushels yesterday depressed values more than three cents from the day's high points.

Rains in Southern Alberta yesterday and general showers in Manitoba started the market off on a firm basis. Belief harvesting operations in Manitoba would be delayed a few days, however, proved insufficient to bring out a flood of buying orders in face of bearish news.

Yesterday's Quotations.

Futures:

Wheat—	Open	High	Low	Close	Prev. Close
Oct.	126½	127½	124	124¼	126½
Dec.	123¼	124	120½	120⅝	123½
May	124¾	125⅝	122	123	124¾

GROWS LIKE MAN.

PORT ERIE, Ont., Aug. 20—(CP)—A tuber that grew like a man was produced here today by G. O. Hartwell, London, Ont., school teacher residing here for summer. Five potatoes grew together, one providing body, one head, two legs and one a nose. "The human" tuber grew in garden of R. L. Sexsmith, principal of Douglas street public school.

Minister Relaxes

It's a big step from flying in a huge cabin aeroplane to playing golf, but Hon. C. D. Howe, federal minister of transport, is shown (ABOVE), after he had taken it. Mr. Howe is shown playing golf at the Port Arthur Golf and Country Club during a visit to his home constituency. The transport minister recently made a 17-hour flight across Canada from Montreal to Vancouver, following the Trans-Canada airline route.

Smiling Victor Is Acclaimed

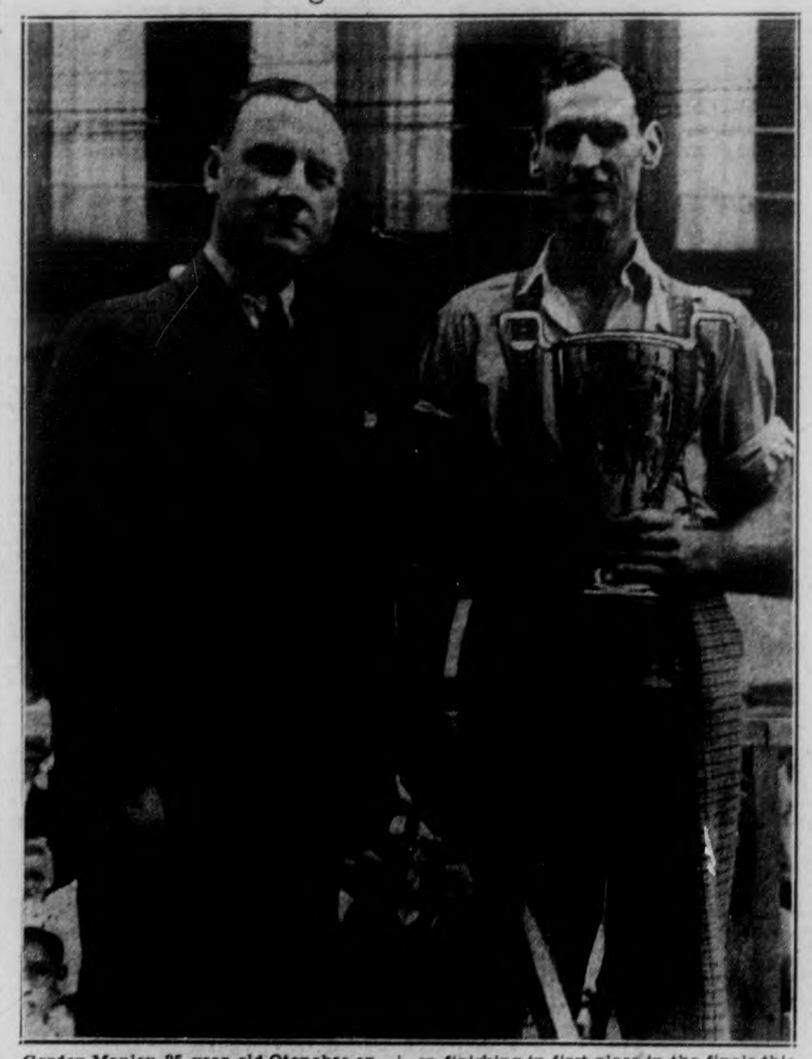

Gordon Manley, 25-year-old Otonabee entrant smiles his acknowledgement after being handed The Examiner Trophy emblematic of the world bucksaw championship by Harold Garner, managing director (at left), on finishing in first place in the finals this morning against Tom Walling, ex-champion and Walter Orde. The "champ's" time was 56 seconds.

—Examiner Staff Photo.

CHALLENGE ISSUED BY ALBERTA GOV'T

(Continued from Page 1)

are pledged go forward in obedience to them, not to you nor to the banks."

"Frustrating us will not evade the final outcome and will only lead to our people demanding with ever increasing insistence that their will shall prevail," the wire said.

Challenging the right of the Dominion Government to disallow any Provincial legislation "because it has no such power today," Premier Aberhart's wire continued:

"This is the opinion of your own Minister of Justice who stated in Parliament March 30, 1937: 'I do not think in a federation such as this the power of disallowance could be exercised by the central government.'

"Then he went on to say: 'I believe the Provincial legislatures would feel that they are still supreme and sovereign within the sphere of their jurisdiction.'

"We again assert with all possible emphasis that the legislation in question is within the sphere of our jurisdiction in which the clearly expressed will of our people is supreme and sovereign."

Challenging the right of the Dominion "to invade a purely Provincial field in delegating authority to any institution to control and restrict our people's credit," the wire charged such action was "deliberately violating property and civil rights. This constitutes social lawlessness which you should not support."

56 SECONDS IS TIME REQUIRED

(Continued from Page 1)

times in the preliminary flights were:

List of Contestants.

Frank Moloney, 148 Park street, 1.51 2/5ths.

Richard Rice, R.R. 11, Peterborough, 1.56.

Harry Grauins, R.R. 3, Peterborough, 2.26.

Sidney Walling, 451 Edison avenue (nephew of the ex-champion), 2.05½.

Harry Hill, Hall's Bridge, 1.40 2/5th.

Gordon Manley, R.R. 8, ePterough, 1.20 4/5ths.

Walter Orde, R.R. 8, Peterborough, 1.20 2/5th.

Pete Moloney, R.R. 9, Peterborough, 2.03.

Jack Wood, St. George, Ont., 2.07.

Each of the contestants, including the four who contended for the honors on the day previous, received an order on a local merchant in addition to passes for Peterborough Industrial Exhibition.

Merchants who co-operated in the staging of the second annual bucksaw championship and on whom orders were issued by T. L. Ashton, advertising manager, included: Warne Brothers, Nellis Ltd., Grafton's Ltd., Fashion Craft, Canadian Department Stores, Patienick, Richard Hall Ltd., Ed Riley, McBride and Franks, Playmor, Schneider Bros., Bond's Drug Store, and Grant and Loucks.

FAIR DISTRIBUTION IS ALL THAT ASKED

(Continued from Page 1)

tribute piece work fairly amongst the employees."

Want No Preference

English said strikers realized fully that there would not be jobs for all in view of the abandonment of the night shift. He stated they would not return, however, until assured a fair distribution of work on hand with no preference being given "scabs" over strikers.

No Discrimination.

H. S. Leybourne, Auburn controller, said every effort to recommence operations without discrimination was made. "We would like to take all these men back immediately, but we have lost so much business that that will not be possible," he stated. "We are not in a position to resume our night shift at the present. It is our hope to be able to resume operations to a basis on which we can give work to all, but how soon that will be it is impossible to say."

He said it was not the company's intention to displace loyal workers who remained through the strike in order to provide places for returning strikers, yet no discrimination would be shown.

When claim of the strikers that night weavers were occupying looms and thus displacing strikers was called to his attention, Mr. Leybourne said most of those who had been on day looms before the strike were put back to work. In a few isolated cases, loyal workers who had been shifted to day during the strike remained on the looms, he said.

Mr. Leybourne said evidence that no discrimination had been practiced could be found in the fact a number of the prominent strike leaders were among the large body offered jobs. He did not supply names in this connection. Inquiry among strikers revealed Alex. Townsley, strike secretary, and Elmer Hackey, committee member, were given jobs at the opening. Mr. Leybourne said there was not an immediate opening for Strike Chairman Mike English this morning as English was a night operator at the time the strike broke out, and the night shift has not been resumed.

At the time the plant was closed down by the strike, it had been operating with an advance of about eight weeks' work ahead, Mr. Leybourne continued.

The strike resulted in so many cancellations of orders that the mill will operate on little better than a day-to-day demand basis for the present, he said.

After standing about the plant gates until 10 o'clock while additional workers from other departments joined the renewed walkout, strikers marched in a body from the plant to the Community Hall. There they debated their next move. It was agreed to discourage any possible walkout of Bonner-Worth workers.

"Apparently the agreement is being lived up to at the Bonner-Worth and it would be a breach of the agreement by us to allow a walkout," English stated.

Men and women approaching the Bonner-Worth to resume work at 7 o'clock this morning sang "Hail, Hail the Gang's All Here," in a jubilant mood. After entering the plant, they were assembled in the east wing and addressed by the management. They were then deployed to the various departments and wheels in all sections of the building went into motion.

Two police were on watch but no incident occurred when the Bonner-Worth workers returned to the buildings at 1 o'clock this afternoon.

CRIPPLED BY PAINS IN THE LEGS

Physical Instructor Loses Use of Limbs.

If rheumatism is crippling your limbs, and making life miserable for you, read how this man obtained relief from the same trouble:—

"I am a swimming and physical instructor. Early this year I had violent, stabbing pains in my legs from the hips to the big toe. In the mornings, I could not walk for three or four hours. Massage oil, pills, etc., did me no good. Someone begged me to take Kruschen Salts. In despair I got a bottle. After I had taken three parts of the contents, I was as fit as ever, except for a little stiffness of the joints, while in general health I was far better. Kruschen has put me on my feet again."—H.L.S.

Rheumatic aches and pains are often caused by the accumulation of too much uric acid in the system. Keep down the excess of uric acid, and it stands to reason you'll get glorious relief. That is just what Kruschen Salts does—brings quick relief from the cutting, stabbing pains of rheumatism, because it actually rids your blood of excess uric acid.

Young Farmhand Dies On Gallows

MONTREAL, Aug. 20—(CP).—Gaetan Choquette, 20-year-old farmhand convicted of strangling his widowed employer at her lonely farm home near suburban Longueuil six months ago, was hanged to-day at Bordeaux Jail. The disarranged body of Mrs. Henri Brosseau was found on her bed while her five children played in adjoining rooms. The widow of only three months had been strangled by a man's heavy belt.

SENATOR FARRIS HEADS BAR.

TORONTO—Senator J. W. deB. Farris of Vancouver today was elected president of the Canadian Bar Association, succeeding Mr. Justice H. H. Davis of the Supreme Court of Canada.

While a definite decision has not been reached it is expected the 1938 annual meeting of the association will be held in Vancouver.

In placing Senator Farris at the head of the association, lawyers present at the annual meeting ending today promoted him from the Dominion vice-presidency.

POTATOES
CASH AND CARRY PECK 15c

Tomatoes—11 qt. basket, choice	25c
Oranges—Medium size. Doz.	30c
Apples—Choice Duchess. Peck	29c
Classic Cleanser—Tin	5c
Pastry Flour—24 lbs. L.C.	89c
Pastry Flour—7 lbs.	25c
Peas—20-oz. tin. 3 tins	29c
Clark's Tomato Soup	3 tins 25c
Campbell's Pork & Beans—Tall tin	10c
Sifto Salt	5c
Libby's Pineapple Juice. 2 tins	25c
Tea—Lipton's. Free Caddy	60c
Green Tea—Special, lb.	39c
Orange Pekoe Tea—Special	49c
Pears—2 tins	19c
Cabbage—Each	5c
Carrots—Special. Peck	25c
Cooking Onions—3 bunches	10c
Golden Bantam Corn—Fresh Daily.	
Assorted Fancy Biscuits, 2 lbs.	29c
Large Variety of Cakes—Each	10c, 15c, 20c and 25c

ALLEN
George and Sherbrooke
PHONE 3445

SCOTT'S SCRAP BOOK By R. J. SCOTT

To Comfort SPRAINED JOINTS Rub in
MINARD'S "KING OF PAIN" LINIMENT
Sole Agents: Harold F. Ritchie & Co., Limited, Toronto

Exhibition Visitors!
When Choosing A Place In Which To Eat
DECIDE ON THE
HOLLYWOOD CAFE
"Peterborough's Popular Dining Place"
SPECIAL DAILY LIGHT LUNCH 25c
FULL COURSE MEALS - - 40c Up
THE HOLLYWOOD CAFE
176 Charlotte Street Open Day and Night

TOP Quality MEATS at ROCK BOTTOM Prices

SATURDAY SPECIALS!
BEEF HEARTS 10c
PORK LIVER 10c
HAMBURG 10c

Does your appetite get dull and jaded in the summertime? Then get out of the ordinary "summer meal rut" with some of these delicious meat specials. Make your cooking and eating a pleasure instead of a task! 168 meat cuts to choose from daily.

SATURDAY SPECIALS!
Dry SALT PORK 20c
PEANUT BUTTER 12½c
SHORTENING 13c

BEEF ROAST Blade Bone Out Blade Roast A Choice Pot Roast Rolled Roast 15c

Rump Roast 17c
Smoked Picnic Boneless 28c
Pickled Hocks 3 lbs. 25c

ROUND Steak and Roast 21c
Chuck Roast 14c

SPRING Lamb Legs 26c Loin 28c Lamb Fronts 17c Lamb Stew 12½c

Cottage Rolls 27c
Pickled Picnics 20c

VEAL Legs, Rumps, Boneless Rolls 17c

BUEHLER'S BUTTER Rose Brand, First Grade 28c WITH MEAT ORDER
Wholesome Meats

RIB BOIL 10c | FRESH PICNICS 20c | PEAMEAL BACK BACON 30c

Rib Lamb Chop 28c | Loin Chop 32c | Shoulder Veal Chop 15c | Loin and Rib Chop 25c | Breakfast Bacon 28c

BUEHLER BROTHERS
207 George St. PETERBOROUGH Call 3680

SOCIAL AND PERSONAL

Mr. and Mrs. George Roycroft have returned to Niagara Falls, Ontario, following a ten-day visit with the latter's parents, Mr. and Mrs. J. A. Heffernan of Bethune Street.

✧ ✧ ✧

Mrs. W. Rose of Stewart Street has returned home after spending two weeks at Birdsalls, Ontario.

✧ ✧ ✧

Pat Blagrave of Hamilton is the guest of John Hooper, Dublin Street, for a few days.

✧ ✧ ✧

Mrs. H. Hamilton and daughter, Betty of Dearborn, Michigan, are visiting Mr. and Mrs. W. J. Hamilton of Homewood Avenue.

✧ ✧ ✧

The Misses Pearl Revoy, Eva Smith are spending their vacation in Buffalo, Niagara Falls, St. Catharines and other points.

✧ ✧ ✧

George Millard is spending his vacation in Buffalo and St. Catharines, where he took part in the young people's broadcast over CKTB.

✧ ✧ ✧

William J. Smith has returned to the city after visiting friends in Buffalo, Niagara Falls and Toronto.

✧ ✧ ✧

The wedding of Miss Ethel Roberts and Howard Allison will take place at two o'clock on Saturday afternoon in George Street United Church.

✧ ✧ ✧

Charles T. Glover is leaving for Toronto to-day where he will attend the Glover-Porteous wedding in Hart House Chapel on Saturday.

✧ ✧ ✧

The wedding of Miss Lena Gosselin and Victor McNeely will take place on Saturday morning at eight o'clock in Sacred Heart Church.

✧ ✧ ✧

Mr. and Mrs. James Weese of McDonnel Street have as their guests for a week Mrs. Alice Rosentreter and son, James of Rochester, N.Y.

✧ ✧ ✧

Dr. Leo F. LaPalm and son, Jack, are the guests of Mr. and Mrs. T. J. Lane of Hunter Street West. Mrs. LaPalm arrived previously to visit her parents.

✧ ✧ ✧

Little Shirley Fitzsimmons entertained with tap-dancing and singing following the banquet tendered over two hundred young farmers and farmerettes at the Empress Hotel on Wednesday evening, when Hon. Duncan S. Marshall, Ontario Minister of Agriculture, was the principal speaker.

✧ ✧ ✧

Miss Margaret Eastwood of Engleburn Avenue left today to spend two weeks at Fenelon Falls.

✧ ✧ ✧

Captain and Mrs. Barton (nee Lieut. Faith Boorman), who were recently married in Peterborough, received their appointment this morning to Somerset, Bermuda.

✧ ✧ ✧

Mr. and Mrs. Carl Funk and children have returned to Chicago, Ill., after spending a vacation visiting relatives in Peterborough, Lindsay, Eden and Cambray.

✧ ✧ ✧

Mrs. J. H. Edmison and Miss Helen Edmison of Toronto and Miss E. Graham of Hunter Street East, have returned from Kawartha Park after spending the summer at their cottage there.

✧ ✧ ✧

Miss Mabel James of Lindsay was in town yesterday visiting at the home of Mr. and Mrs. Neil Hamm, and also was among the Lindsay people to attend the Peterborough Exhibition.

✧ ✧ ✧

Mr. and Mrs. T. H. Glover of Mark Street have left for Toronto to attend the marriage of their son, R. Leigh Glover, to Miss E. Porteous of Brantford. The wedding takes place in Hart House Chapel on Saturday.

✧ ✧ ✧

Mrs. Robert McAuley and little daughter Jennie, and Miss Margaret McAuley, all of Chalk River, Ontario, are guests at the home of Mr. and Mrs. D. S. Clarke of 201 Stewart Street. Miss McAuley is a sister of Mrs. Clarke.

✧ ✧ ✧

Mr. and Mrs. E Downes of Murray Street are visiting their daughter, Mrs. H. Smith, at her cottage on Williams Lake in Michigan.

✧ ✧ ✧

Mr. and Mrs. Ben McLean and daughters, Gail and Joyce, of Cleveland, Ohio, are the guests of Mrs. McLean's parents, Mr. and Mrs. R. C. Braund of Sherbrooke Street.

✧ ✧ ✧

The Most Rev. Derwyn T. Owen and Mrs. Owen, returning from England, where they were among the two hundred Canadians within Westminster Abbey for the Coronation Service, arrive in Montreal on Tuesday by the Duchess of Richmond.

✧ ✧ ✧

The Rev. Dr. R. C. and Mrs. Blagrave of Hamilton, formerly of Peterborough, who have been holidaying at their summer home at Balsam Lake, were guests overnight of Mr. and Mrs. William Sangster, Water Street, on their way to visit relatives in Belleville.

✧ ✧ ✧

Mr. and Mrs. Hector McLeod are spending their holidays with the former's parents, Mr. and Mrs. D. J. McLeod, of Lake Street. Mr. and Mrs. H. McLeod have come from the Darwin Gold Mines, Gold Park, Ontario. The mines can be reached by train, boat and airplane, but there are no roads for highway traffic to them.

✧ ✧ ✧

St. George's A.Y.P.A. Enjoyable Weiner Roast

The Anglican Young People's Association of St. George's Church held a most enjoyable weiner roast recently. About thirty members and their friends motored to near Nassau on the Otonabee River for the occasion. Following refreshments a sing-song was enjoyed around the campfire. The affair was in charge of the executive of the A.Y.P.A. The Rev. T. Gault, rector of St. George's Church, was among those present.

✧ ✧ ✧

Cobourg Girl Wins Prize

Miss Constance O'Connor, 14-year-old daughter of Judge L. V. O'Connor of Cobourg has been notified by A. Wander, Ltd. of this city that she is second prize winner in a radio contest, sponsored by the Company. Miss O'Connor entered a log book in a contest for first form high school students and was successful in placing second in a large entry. In a letter received by her from the company this week she was highly complimented on her entry which was said to be "well arranged and beautifully done".

✧ ✧ ✧

Members of Conklin Shows Attend Memorial Service

The late Donald Wood McCaffery, formerly a member of the Conklin Shows (providing entertainment this week at the Peterborough Exhibition) was killed on August 18, 1935, while the Shows were in Peterborough. Last year and again this year, touching tribute has been paid to the memory of the young man by his former associates by gathering at his grave in Little Lake Cemetery for a short memorial service. This morning at half past ten, all the shows were closed, while the members gathered for the service, after which the grave was covered with gladioli blossoms. Poppies were deposited also by the returned men, members of the Canadian Legion, who are on duty at the Exhibition grounds.

The service was conducted by the Rev. Canon J. D. Paterson, who conducted the funeral service two years ago. Canon Paterson read a letter from Donald McCaffery's mother in Scotland, with whom he has been in touch, to the Show members.

Cavan Visitors

Mr. and Mrs. Ross Brown and daughter Barbara were visitors with Mr. and Mrs. J. W. Perrin on Monday evening, en route from their summer home at Hunteville. Mrs. Brown and Barbara remained for a visit.

On Monday afternoon, Mrs. Lloyd Sutton entertained Mrs. M. Sutton, Millbrook, Mrs. Purcer, Toronto, Miss Elizabeth Staples, Vancouver, and Mrs. D. J. Hunter, Mrs. Keegan, Mrs. J. M. Armstrong and Mrs. R. S. Staples, Cavan.

Miss Bertha McNeil, Toronto, is spending her vacation with her brother, Mr. L. McNeil.

Miss Alma Perrin has returned from Huntsville, where she spent part of her vacation.

Fashion Service

Cute white grosgrain ribbon bows and bands trim this pet flared dress of dark cotton sheer.

You'll look and keep cool in town on the hottest day, and if it ends with a dinner or dance invitation... you're all set to go.

Young things will also adore it of white pique with navy trim. The shirt neck version is stunning in black satin.

A step-by-step sewing instruction chart is included.

Style No. 2776 is designed for sizes 12, 14, 16, 18, 20 years, 30, 32, 34, 36 and 38 inches bust. Size 16 requires 3⅞ yards of 39-inch material with 1½ yards of ribbon.

The Examiner,
Please order for me:

Pattern Number.....

Size .....

My Name .....

Address .....

.....

I enclose 15c in payment

75 Per Cent. of Unwed Mothers Come From the Rural Districts

DALLAS, Aug. 20 (AP).—Not from the crowded cities with all their bright lights, but from the rural districts come 75 per cent. of the unwed mothers, Col. Mary Stillwell, retired Salvation Army leader, said today.

A rising tide of loose living, especially among younger women, can be stemmed only in "religion and the church," she declared.

"I used to think the girls had come to big cities and were the innocent prey of traps. Now I know that virtually all of them have fallen in their home communities and come to the city to hide their shame.

"Unmarried mothers differ greatly now from the class we used to get," she said. "Once they were from the underprivileged class. Now we have a thick sprinkling of High School graduates, college girls and even trained nurses."

For the parents of these women Colonel Stillwell, the mother of eight children, had bitter words. "The mothers come to see them, without shame at their condition. They smoke, are roughed and powdered, talk loudly."

JUST BETWEEN US WOMEN

'Tis the Divinity that stirs within us;
'Tis heaven itself, that points out an hereafter,
An intimates eternity to man.
—Addison.

Dear Friends:

This is a continuation on life as we have it, and life as we might have it. So many times I tell you of the Divine power we all have within us, used or unused. When you use it, all life is not made smooth, but there is certainly much of sorrow we can miss.

Some of us make scarcely a ripple on the sea of life, and some of us make big waves which rock the lives of thousands. But I tell you without fear of contradiction that if every person were to use applied psychology, we would then see the glory of life as it could be lived.

What you you think was the most important writing in the Bible? The thing that affects most people? The practise of which would bring so much happiness to all. Don't you know? It's very simple, just: "Do unto others as ye would they would do unto you."

No kind of dictator who used it would make war on another nation and see the heartbreaks that would prevent, the saving of youthful lives to live gloriously.

No person would wilfully hurt another, for they would stop first and think if they would like that done to them, and every heartache prevented that way would make for happiness.

No one would be overbearing to another, nor gossip about their neighbor, nor use sarcasm as a means to hurt or belittle those around them, for they would be thinking of what they would like others to do to them.

The whole trouble is right now only a few in each community are using this "do unto others" formula, so naturally it isn't balanced properly. You know how haltingly your car runs when it is not running on all six cylinders, it's "missin." And the same applies when only one or two are doing their best to make others comfortable, either in the home or the neighborhood.

And this Divine spark I talk about is not only a theory, but a fact. Without it we would be like the beasts of the field, with no ambition, no striving upward, no accomplishments of any kind. We would have no hope for here nor for the hereafter.

Applied psychology enables you to take a hand in your own life, it helps you get your heart's desire, it opens your mind to possibilities you never dreamed of before. And while I am on this subject I would like to tell you of a remark that was made to me last week.

The person looked earnestly at me and said, "You know Roberta, it would never do for you to get rich or even well-to-do, for then you would not be able to help others as you are doing now." But I have reminded him that I might be able to help far more if my mind were not taken up so much trying to earn enough to live on.

I would have more time to study these things out, to try them and see if they would work, I would be able to give more readings and so able to help more than I can possibly do now. I have never valued money only as a means to an end, but it is vitally necessary in living.

So all I can do is use this Divine spark for "the greatest good to the greatest number" as somebody said. Have you never felt as if there were something within you, which if you could use intelligently, would bring much happiness to you? That is where applied psychology shows you how and where to use it. I wish I could tell you here how to use it, but it would take too long.

Your Friend, ROBERTA.

We Noticed

...someone on the Exhibition Grounds yesterday looking very trim in a smart little navy felt hat, a matching navy tailored blouse with slightly gathered sleeves, a grey cloth skirt, navy shoes and carrying a neat little navy umbrella.

✧ ✧ ✧

...in the new models of cloth, fur trimmed, natural colored cloth with brown fur trims are especially popular. And the tuxedo style of fur trimming seems to have a great following this season. It certainly gives an effect of luxury, and is very becoming to young and more mature alike.

Lets Her Husband Shift for Himself

WASHINGTON, Aug. 20.—(AP).—Affable Mrs. Dixie Bibb Graves of Alabama is going to let her Governor-husband shift for himself while she sits in the United States' Senate for five months.

"Always before," she said, "we have gone everywhere together—done everything together—.

"When he became Governor, I felt his job was more important. I did everything possible to help him, and limited the club activities which had been my principal interest outside my home."

Governor Graves appointed his wife last night to the seat vacated by Hugo L. Black, who resigned to take his oath of office as a Supreme Court Justice.

The 55-year old Alabama woman will serve until a Democratic primary next Feb. 1, selects the party's candidate for the remainder of Black's term, which ends in January, 1939.

She is the fourth woman ever chosen for the Senate. The only feminine member this year has been Miss Hattie Caraway of Arkansas.

We'll Dine At the
DeLuxe

That's what many Exhibition visitors say, when they plan to eat. They know there's no finer place. The service, the modern appointments and the food, all are the very best. Why not join this throng of smart "diner outers" and visit the DeLuxe Cafe.

THE DELUXE CAFE
328 George St., (Formerly The Dominion)

DOMINION
Values Effective until Saturday Night, August 21st

CLARK'S
TOMATO JUICE
3 21-oz. tins .25

Special! DOMINO Baking Powder 1-lb. Tin .17

Special! Picnic or Crunchie PICKLES Sweet Mixed Large Jar .23

Bayside Choice Quality Tomatoes No. 2½ Tins .10

Standard Quality BEANS GOLDEN WAX 3 No. 2 Tin .25

DOMINO—Choice Quality CORN GOLDEN BANTAM 2 No. 2 Tins .23

NATURE'S BEST PEACHES 2 No. 2 Squat Tins .25

CAMPBELL'S Tomato Juice 54-oz. Tin .23

Cowan's Perfection COCOA - 1-lb. tin .25
Zest Sweet Gherkins PICKLES 28-oz. Jar .25
Keta No. 1 Tins SALMON - 2 tins .19
Singapore Sliced 19-oz. tin PINEAPPLE - tin .10
Bulk Peanut BUTTER - 2 lbs. .25
Rose Brand Summer DRINKS - 15-oz. bot. .25

Special! JOLLY GOOD DATES 2-lb. Pkg. .19

PASTRY FLOUR 24's 83c.

PRIME ROASTS OF MATURE TENDER BEEF

FANCY Deep Under-Cut PORTERHOUSE lb. .33
TENDER WING ROAST lb. .31
Boneless ROAST ROUND STEAK lb. .25
Pork Tenderloin - - lb. 32c
BONELESS ROAST FILLET of VEAL lb. .17
Weiners Golden Smoked lb .19
MILD SEASONED Bologna - - - 2 lbs. 25c
SLICED Anglo Corn Beef - - lb. 19c

FREE DELIVERY
342 George St. Phone 2318 — 160 Simcoe St. Phone 1202

DOMINION

Saturday 69c Day

SLACKS 69c
SMOCKS 69c
PULLOVERS 69c
HOUSE DRESSES ... 69c
Sizes 14-26-50-52
NET BLOUSES 69c
Size 32
SILK STOCKINGS ... 69c
Heavy Service
SILK STOCKINGS ... 69c
Superfine Crepe. Full Fashioned. Perfect
ANKLE HOSE ... 6 pairs 69c
Size 5 to 10½. Lastex Top

McCLENNAN'S
BETTER VALUE STORE
233 Charlotte St. Telephone 16

A VACATION BOX...
Essentials for Loveliness

$3.00
by Elizabeth Arden

For the month of August only, a special Vacation Box has been created by Elizabeth Arden, containing every preparation for the daily care of your skin... Ardena Cleansing Cream, Skin Tonic, and Orange Skin Cream... the wonderful Velva Cream Mask... and complete make-up with rouge, eye sha-do, and both Illusion and Cameo Illusion Powders for the new Glamour Complexion. There is also a June Geranium Soap Cloth.. and a bottle of L'Amour.

ELLIOTT'S
393 GEORGE ST.
PHONE 15

Shredded Wheat 2 for 23c

Corn Flakes, 3 for .23c
Clark's Soups, 3 for .25c
Peas, 2 cans .19c
Clark's Pork & Beans, 4 for .25c
Sliced Pineapple, can 10c
Peaches, can .15c
Fly Spray, 8-oz. can 33c
Karbol Carbolic Soap, 3 bars .11c
Pearl Tapioca, lb. .10c
Pickling Vinegar, gal. 39c
Kippered Snacks, 5 for .25c
Pastry Flour 7-lb. bag 29c
Canteloupe, 3 for .25c
Super Suds, 2 pkgs. .19c
5-string Broom .25c
Boneless Stewing Beef, 2 lbs. .25c
Veal Steak .25c
Veal Chops off Loin, 22c
Shoulder Veal Chops 17c
Lamb's Liver, lb. .19c
Baby Beef Oven Roast 17c
Baby Beef Pot Roast 15c
Baby Beef Round Steak, lb. .25c
Rolled Roast of Veal, 17c

Harrison's Marketeria
PHONE 725

DRINK Green Spot
It's real juice
5¢
ORANGE-ADE
And Green Spot Chocolate
SUNSHINE DAIRY
TELEPHONE 552

THE UPTOWN SILK SHOPPE
SEVENTH ANNIVERSARY Sale
CONTINUES
Take Advantage of these Extra Special Bargains!

Real IRISH LINEN
In plain colors, checked, also knobby weaves. One piece, crease resisting, unshrinkable. Reg. 59c to 1.00. NOW
25c & 39c Yd.

See Our Surprise Counter
LINGERIE PULLOVERS
This lot consists of Slips, Bloomers, Panties, Brassiers, Pullovers etc. Reg. to 1.00, NOW, per garment 39c

Flannel and Cordoroy
BLAZERS and JACKETS
A good assortment of colors and sizes. Reg. 4.95. NOW 1.98

Flowered
SILK SHEERS
Mostly light backgrounds in up to the minute colors and designs. 38" to 42" wide. Reg. 1.00 and 1.49 yd. NOW, yard 49c

Long Sleeve
Silk BLOUSES
Satin, Crepes, Sheers and Taffetas in real smart styles and colors. Reg. 2.98 and 3.50. NOW .... 1.49 and 1.98

WHITE PURSES
In new reproductive leathers and beaded. All styles Reg. to 1.49. NOW 49c

We Have Added New Interest to Our SURPRISE COUNTER OF
2500 yds. DRESS FABRICS 2500 yds.
Large assortment of plain and printed materials, to suit all fancies and the lowest prices ever offered. Reg. to 79c.
NOW 12c, 19c and 29c

These are only a few of the marvelous bargains. Visit our store and see the rest.

UPTOWN SILK SHOPPE
404 GEORGE STREET PHONE 3619

Bailieboro Pair Observes Golden Wedding Anniversary

Family and Neighbors Honor Mr. and Mrs. J. W. Dawson on Happy Occasion.

BAILIEBORO, Aug. 20.—Over one hundred and fifty relatives and neighbors of Mr. and Mrs. J. W. Dawson, of Bailieboro, assembled on Tuesday evening, August 17th in the hall at Wallace Point, to extend their congratulations to them on the occasion of their golden wedding anniversary.

Joseph W. Dawson and Emma Stock were united in marriage by Rev. B. Greatrix in 1887 and have resided all the fifty years of married life in South Monaghan. Harry Dawson and Minnie Stock were groomsman and bridesmaid fifty years ago, but the latter was the only one alive to attend this anniversary.

Of the six children there were present Edith C. of Toronto, Bruce of Ayr, Hadrill of Bailboro, and Ida (Mrs. H. M. Tennant) of Ottawa, but the youngest son, Lawrence and the youngest daughter, Hilda, (Mrs. Dr. Somerville) of Timmins, were unable to attend.

Address Read

The pastor of the circuit, Rev. E. M. Cook, of Fraserville, acted as chairman, and after a few introductory remarks and personal congratulations, called on Rev. M. W. Leigh, B.A., of Kingston, a former pastor, to read the following address:

Dear Mr. and Mrs. Dawson:

There is an old saying "It is worthwhile to be worthwhile."

It is wonderfully worthwhile for any community to have worthwhile people living in it throughout many years. There is community development, there is loving service and good example which for long may be apparently taken for granted but nevertheless is appreciated, and will, at an appropriate time, find expression.

One of these appropriate times has come to us today and we have seized upon it to congratulate you upon the attainment of the golden anniversary of your wedding.

Our presence and what we do today are more than an expression of congratulations. They are a means we have chosen to express our love and esteem for you for the lives you have lived among us as Christians, as neighbors, and as helpful friends.

We hope we can so convey our hearts to you that you will feel within yourselves that life has its recompsenses and has, after all discounts, been very much worthwhile.

We pray that today, and every day yet to be yours, you will feel that there is flowing back into your lives a fuller measure of what you have given to us. We feel that you have taught us the truth of what is contained in "Lift's Mirror."

"There are loyal hearts, there are spiritz brave,
There are souls that are pure and true;
Then give to the world the best you have,
And the best will come back to you....
For life is the mirror of king and slave;
'Tis just what we are and do;
Then give to the world the best you have,
And the best will come back to you."

For the remainder of your days we pass on this as our benediction:

The sun be warm and kind to you
The darkest night, some star shine through.
The dullest morn a radiance brew,
And when dusk comes—God's hand to you."

As tangible expression of what we have tried to express in words, please accept these gifts. They are a token and symbol of esteem that you have brought into being in time but which will be when time is no more.

Signed on behalf of your neighbors and friends.

At the appointed time, Mrs. Charles Dawson presented gifts of money, enclosed in envelopes tied with golden ribbons, and Alan Tennant of Ottawa, (a grandson), presented the flowers.

Mr. and Mrs. Dawson replied very appropriately after receiving the address and gifts and a short program of instrumental and vocal music followed before the dainty refreshments were served to all present.

Hall Decorated

The hall was beautifully decorated with golden streamers issuing from a golden bell overhanging the nicely iced, three-storey cake, presented by Mr. H. Stock of Peterborough, and which was in the centre of the table at which the bride and groom and their children sat.

When the address was finally handed to Mr. Dawson it contained the signatures of one hundred and twenty seven persons.

The gathering was one of the largest and most enjoyable the Dawson families and relatives have had in recent years.

Tweed Park Damaged In Electrical Storm

(Examiner Correspondence.)

TWEED, Aug. 20.—The severest storm of the year, passed over Tweed on Thursday afternoon, causing considerable damage to trees, and minor property damage. Several residents reported the loss of windows, blown out by the wind, while several large trees were uprooted, and large limbs were torn from other trees. Considerable damage was done in the Memorial Park where a large willow tree was uprooted and the tops of many other trees severely damaged. Hydro service was disrupted where falling trees broke the wires in several sections of the village and at an early hour in the evening the southern section of the village was still without power. A total precipitation of .66 inches was recorded during the storm, which reached nearly cyclonic proportions at one stage. This section has been practically free of storms this year, and this is the first one in which any damage has resulted. Crops will be damaged by the heavy wind and rain which fell in Thursday's downpour.

Saskatchewan Premier Weds

Former resident of western Canada and for the past two years residing in Toronto, Miss Florence Donnelly married Premier W. J. Patterson, of Saskatchewan, in New York. The premier and his bride are shown ABOVE.

Fan Protests Are Most Peculiar

HOLLYWOOD, Aug. 20—(AP).—Memo to studio take-it-all-in-your-stride department:

1.—Arrange for Clarke Gable to: (a) Sleep in a sleeping bag for feminine admirers who like him tough. (b) Not sleep in a sleeping bag for feminine admirers who worry about bears, rattlesnakes, etc.

2.—Persuade Myrna Loy not to have a baby in the next "Thin Man" picture. (That final scene in "After the Thin Man" where she was knitting tiny garments may prove troublesome, but carry on somehow).

3.—Keep Joan Crawford off bicycles—so many of her fans think it's undignified.

And these are just a few of the pleas and protests fans pitch their favorite stars every day.

They bet Gary Cooper to stay out of fast autos, and Bing Crosby to wear his hat over the eyes, off the face, or the right on the left—or to wear no hat at all.

Fortunate, indeed, are those women who have a pantry, hall-end or over-sized kitchen which can be partitioned-off with Donnacona Board and made into a charming Dinette like this. Not only is it dainty and attractive but it is so *convenient*—saves many tiring steps each day. As for design—the unique natural rough-cast finish of Donnacona is delightful—or you can decorate it in any colour you desire. Consult your Donnacona Dealer or write us for details of such remodelling projects under the Home Improvement Plan. This charming 9' x 11' dinette was built for only $42.00 including material and labour.

Alexander MURRAY & Company Limited
Montreal - Toronto - Halifax - Saint John - Winnipeg - Vancouver

DONNACONA
INSULATING PRODUCTS

Kingan Hardware - - - Roofing
Peterborough Lumber Co., Ltd. } Donnacona
Scott Coal & Lumber Co. - }

VISIT THE PETERBOROUGH INDUSTRIAL EXHIBITION EVERY DAY

NEW 1937 CAR Given Away Each Night for $1.00

Livestock Parade Saturday

HORSE RACES Saturday

World's Biggest and Best Grandstand Attractions

Conklin's Midway For the Delight of All

ADMISSION: General Gate Admission, 35c; Grandstand, not reserved, 35c; Reserved Section, 50c; Cars, 35c. Children: Admission, 15c; Grandstand, 15c

THOS. BROWN, President F. J. A. HALL, Secretary

Good News!!

Special Kiddies' Day At The "Ex" Saturday

CONKLIN SHOWS
and the
Peterborough Exhibition Board
Are Co-operating to Give the
Children a Good Time

ALL SHOWS 5c ALL RIDES

From 12 Noon to 6 p.m.

Bring the Kiddies and Come Yourself to

CANADA'S FINEST MIDWAY

SEE THESE
Giant Trained Apes
Pygmies from Africa
Wild Animals
Globe of Death
World's Fair Circus Sideshow
Giant Monsters
Gangland
Beautiful Girl Revue
And Many Others

RIDE THESE
Tilt-A-Whirl
Octopus Ride
Auto Speedway
Kiddie Rides
Merry-Go-Round
Ferris Wheel
And Others

TREES UPROOTED IN MANY PARTS

(Continued from Page 1)

Many other eastern districts reported loss to crops. Wire services were disrupted in Brockville, Smith's Falls, Perth, Vanleek Hill and Hawkesbury.

Serious fires were caused by lightning blasts and spread by the wind. A bolt truck a transformer and ignited a four-storey frame and stucco stores building of the Ontario Reformatory at Guelph. Forty prisoners were called out to fight the blaze and, with the Guelph and Kitchener brigades, prevented its spread to other prison buildings.

Carried From His Home.

A 50 mile wind spread fire from the barn of Percy Celments in Dover township near Chatham to destroy William Graham's home, 200 yards away. Two other farms were threatened by flying shingles. Alvin Graham, 15, in bed with a broken leg, was carried from the burning house.

Mount Forest, north of Guelph, was hit by the worst storm. Half the trees in the town were shattered or uprooted. Three barns were destroyed, several others damaged, a greenhouse, several verandahs and a back kichen were battered by cyclonic winds.

In Toronto, eight street cars were stalled by blown fuses, $1,000 damage was done to Simpson Avenue United Church steeple. Farmers in suburban districts lost buildings. One at Brittania lost five calves and four pigs when a lightning-ignited fire burned his barn with $6,200 loss.

Farmers grumbled about the delay caused threshing and harvesting operations and eyed their flattened fields, particularly of corn. Hail accompanied the rain in parts of Hufon county. Trees were blown down in several sections, blocking roads and tearing down telephone lines. Orchards suffered.

Bad in Western Part.

Lambton county was caught in the storm's path. On concessions two and four, Bosanquet, several buildings were damaged. Windmills on the farms of William Zavitz and Howard Percy were damaged. Part of the roof of William Sitter's barn was lifted eight feet.

Middlesex reported damage to stooked grain from excesive moisture, with consequent rot and sprouting. Two large barns in Ailsa Craig were struck by lightning and destroyed. Both were on the farm of Simon Thompson and were valued at $2,000 exclusive of the season's harvest. H. A. Lamphier, east of Elginfield, also lost his barn and part of the Elginfield tile yard roof was blown away.

Preston, Guelph, Galt and Stratford reported damage. In Stratford a cloudburst was accompanied by lightning that knocked down the chimney on Fred Montgomery's house. It also hit a water pipe, flooding the home where three children were. Montgomery was called from work to turn the water on.

IMPROVED ROADS

CHARLOTTETOWN — (CP). — From the tourist standpoint Amram Scheinfeld, prominent New York writer and artist, believes development of improved roads, and also of the highways of Nova Scotia and New Brunswick is "vitally necessary" to form a connecting link with the magnificent Federal highway system in Maine." Poor roads in the adjoining Maritime Provinces will always, to American visitors, be a deterrent from visiting this Province, he said.

RICE KRISPIES not only *taste* delicious. Their "Snap, Crackle, Pop" in milk or cream is music that says "Get hungry!"

Children love this ready-to-serve cereal. First they listen. Then they eat up every one of those crisp, crunchy, toasted rice bubbles.

At grocers everywhere. Served by all restaurants. A Mother Goose story printed on every package. Made by Kellogg in London, Ontario. Quality guaranteed.

SO CRISP they actually crackle in milk or cream

The Examiner BULLETIN BOARD

Stunned when struck by lightning as he was about to descend from a scaffold 225 feet in the air George Rennie, Toronto steeplejack, fell to his death at Sarnia.

The first case of infantile paralysis in Lambton County was reported yesterday from the village of Cold Springs. It was the first case at that place in seven years.

T. R. Dent, breeder of the late Springbank Snow Countess, world champion Holstein, has shipped to a New York man a February bull calf of this year for $1,000; a Woodstock story says.

John Martin of Bright has been appointed deputy sheriff of Oxford County. The appointment goes into effect immediately.

Fire at Reformatory

A two-storey frame auxiliary stores building at the Ontario Reformatory at Guelph was completely destroyed by fire.

Windsor reports a rumor that Al Brady and members of his notorious gang have left Toledo with the intention of slipping into Canada.

On the resignation of Senator Hugo Black to accept appointment to the United States Supreme Court, Governor Graves of Albama has appointed his own wife to fill the vacancy in the Senate.

Four persons were drowned when their automobile plunged into a creek six miles from Chilliwack, British Columbia.

Organizers Attacked

Two organizers of the Steel Workers' Organizing Committee testified at Cumberland, West Virginia, that they had been beaten and had to spend several days in the hospital because of their efforts to organize 12,000 mill workers of the Weirton Steel Company.

At Vancouver 24 bread drivers for McGavin, Ltd., bakers, pleaded guilty to working more than 54 hours a week, the maximum under the Work Act. Sentence was suspended.

Five youngsters in Vancouver, ranging in age from 6 to 10, have been turned over to their parents by police after admitting robbery of a church and other thefts.

Two newspapermen, Gordon W. Powley and Fred Pense, have been given $25 each by the Canadian Bankers' Association for resourcefulness shown in connection with the capture of an alleged bank robber.

Will Accept Veto

Premier Aberhart said yesterday that the Alberta authorities will accept without contest the Ottawa Government's veto of Alberta's bank legislation.

James Shipley, 29, of Toronto, was seriously injured when a heavy transport truck collided with the rear of a standing street car.

A new vaudeville circuit to operate on a 27-week circuit in 20 United States and Canadian cities including Toronto is announced from New York.

The first sturgeon to be caught at Port Burwell in many years was taken by Mark Bates. It weighed 70 pounds and was worth $1 a pound at its dressed weight of 42 pounds.

Old Driver Fined

At Hamilton, William Brown, aged 74, of Morriston, was fined $20 for reckless driving. He said he had picked up a girl and had had three glasses of beer.

Mrs. Melville Oliver of Meaford, mother of four children, died suddenly from a heart attack when informed that her son Fred, who had been undergoing treatment in Toronto had been brought home.

Ross Smith, aged nine, of Toronto was killed when a heavy platform upon which he and there other boys were attempting to climb, toppled over on him.

With more than $75,000 worth of loot already recovered from their flat, Mrs. Anne Pocius and her two daughters of Chicago are being held by the police.

WILKINS PLANE

(Continued from Page 1)

sell Rogers, who flew the plane from San Diego, Calif., to New York Tuesday.

Russell will teach Kenyon the peculiarities of the plane and leave the expedition at Coppermine, N. W.T., returning to New York by commercial air lines.

Supplies for a long Arctic search were loaded in the plane here, including toboggans, pumps, heaters, eiderdowns and winter clothing.

The route to Fort Smith lies over the wild forests and lakes of Northern Manitoba and Saskatchewan. From Fort Smith the fliers will cross the Barren Lands to the Arctic coast and then westward to Aklavik near the mouth of the Mackenzie River where other fliers are participating in the search for Sigismund Levanetfsky and five other Russians unreported for a week.

Sir Hubert and Hollick-Kenyon both expressed belief the missing Russian fliers are alive and that they will be found.

Hollick Kenyon has had extensive experience in the Polar regision. He was lost for 56 days with Lincoln Ellsworth in the Antarctic in 1934. Formerly identified with Canadian Airways, he now is director of a Toronto air transportation company.

JUMPED IN TIME

NEWCASTLE-UNDER-LYME, England—(CP).—L. B. Darrall, pilot of an airplane forced down by a storm in a field near here, escaped by jumping without a parachute when the craft was 30 feet from the ground.

Once They Had Thrones

Two former crowned heads of Europe occupy chairs on the terrace of their hotel, overlooking Lake Lucerne at Burgenstoch, Switzerland, and, perhaps, dream of the days when they sat on thrones of gilt and purple plush. They are ex-Queen Amelie, of Portugal and ex-King Ferdinand, of Bulgaria. It is reported that Ferdinand may return to Bulgaria to participate in ceremonies marking the 50th anniversary of the accession to the Bulgarian throne of the Coburg dynasty.

Upper School Examination Results Of The St. Peter's High School

Allen, Blanche—Eng. Comp. C, Mod. His. C.
Armstrong, Bernard—Mod. His. C, Lat. Comp. C.
Armstrong, Denis — Eng. Lit. C, Mod. His. C, Alg. 1, Geom. 2, Fr. A. C, Fr. Comp. C.
Best, Marion—Eng. Comp. C, Lat. A. C, Fr. A. 2, Fr. Comp. C.
Burke, Helen—Alg. C, Geom. 2, Trig. C, Lat. Comp. 3.
Condon, Claire—Trig. 3, Bot. C, Zool. C.
Corkery, Margaret—Alg. C, Geom. 2, Trig. C, Lat. A. C, Lat. Comp. C.
Coughlin, Patricia—Mod. His. 3, Fr. A. C, Fr. Comp. C.
Crough, Margaret—Fr. Comp. C.
Crowley, Anna—Mod. His. C, Alg. C, Chem. 2.
Crowley, Joseph—Geom. C.
Duffus, Joseph—Eng. Comp. C.
Fitzgerald, Mary—Mod. His. C.
Herr, James—Eng. Lit. 3, Mod. His. C, Geom. C, Fr. Comp. C.
Herr, John—Eng. Comp. C, Eng. Lit. C, Mod. His. C, Alg. C, Geom. C.
Hickey, Helen—Alg. C, Geom. 2, Trig. 2, Chem. 3.
Hickey, Louise—(Aegrotat) Eng. Lit. C, Alg. C, Geom. C, Trig. C, Lat. A. C, Lat. Comp. C.
Hickson, Julia—Eng. Lit. C, Alg. C, Chem. 3.
Hurtubise, Madonna—Eng. Comp. C, Mod. His. 2, Alg. 3, Geom. 2, Chem. 1.
Kerby, John—Eng. Comp. 2, Eng. Lit. 2, Mod. His. 1, Alg. 3, Geom. C, Lat. Comp. C, Fr. Comp. C.
LaPlante, Rita—Eng. Lit. 3, Lat. Comp. C, Fr. A. C, Fr. Comp. C.
McManus, Michael—Eng. Lit. C, Mod. His. 3, Trig. 3, Bot. C, Zool. C.
Neill, Olive—Mod. His. 3, Alg. C, Geom. 2, Fr. A. C, Fr. Comp. C.
O'Connor, Bertha—Eng. Lit. C, Mod. His. C, Trig. 1, Chem. 1.
O'Donaghue, Clayton—Eng. Comp. C.
Roche, Maureen—Geom. 3, Trig. 2, Chem. 2.
Shaughnessy, Helen—Fr. A. C, Fr. Comp. C.
Sheehan, Richard—Mod. His. C, Zool. C, Lat. Comp. C.
Torpy, Teresa—Mod. His. 3, Lat. A. C, Fr. A. C, Fr. Comp. C.

The following pupils have honor standing in some groups:

Armstrong, Denis—Mathematics I.
Best, Marion—French III.
Coughlin, Patricia—Modern History III.
Crowley, Anna—Chemistry II.
Gilman, Joseph—Chemistry III.
Hickey, Helen—Mathematics III., Chemistry III.
Hickson, Julia—Chemistry III.
Hurtubise, Madonna — Modern History II., Math. III., Chem. I.
Kerby, John—English II., Modern History I.
McManus, Michael—Modern History III.
Moher, Joseph—Chemistry I.
Neill, Olive—Modern History III., Mathematics III.
O'Connor, Bertha—Chemistry I.
Roche, Maureen—Chemistry II.
Torpy, Teresa—Modern History III.

The following Middle School pupils obtained standing on Upper School subjects:

Upper School English Composition —Arthur Geraghty 2, Jerry Geroux 2, Eileen Leahy C, Vincent Lynch C, Marion McCarthy C, Isabel McLaren C, Alice Moloney C, Helen Moloney C, Frances O'Brien C, Mary Roche 3, Mary Stewart C, Vivian Sullivan 2, Emmeline Town C.

Chemistry, Upper School—Joseph Gilman 3, Joseph Moher 1.

Trigonometry—Helen Moloney 3.

Results Of Collegiate Institute Of Upper School Examinations

Allen, Verna—Eng. Comp. 2, Eng. Lit. 2, Trig. 2, Fr. Auth. C, Fr. Comp. C.
Ashbury, Edna — Eng. Comp. 2, Eng. Lit. 2, Alg. 1, Geom. 1, Trig. 1, Latin Auth. 1, Latin Comp. 1, Fr. Auth. 1, Fr. Comp. 1.
Ball, George—Trig. C.
Barr, Noel—Eng. Comp. C.
Boorman, Dorothy—Eng. Comp. 2, Eng. Lit. 2.
Braund, Phyllis—Eng. Comp. 1, Eng. Lit. 1, Mod. Hist. C, Alg. 1, Geom. 2, Trig. 1, Phys. C, Chem. 2.
Brock, Myrtle—Mod. Hist. C.
Brenton, Kenneth—Alg. 2; Trig. C.
Campbell, William — Phys. C, Chem. 1.
Clarkson, Jean—Alg. 2, Fr. Auth. C, Fr. Comp. C.
Cragg, Edward — Eng. Comp. 1, Eng. Lit. 1, Alg. C, Trig. C, Latin Auth. 1, Latin Comp. 1, Fr. Auth. 1, Fr. Comp. 1, German Auth. 1, Ger. Comp. 1.
Davern, Clarence—Eng. Comp. C, Eng. Lit. C, Trig. C, Phys. C, Chem. 3, Fr. Auth. 2, Fr. Comp. C.
Davidson, Hugh—Eng. Comp. 1, Eng. Lit. 2, Bot. C, Zool. 2, Chem. 2, Ger. Auth. 2.
Dawson, Phyllis— Eng. Comp. C, Eng. Lit. 2, Mod. Hist. 1, Alg. C, Fr. Auth. 2, Fr. Comp. C.
Demos, Peter—Eng. Comp. 1, Eng. Lit. 1, Alg. 1, Trig. 1, Bot. 1, Zool. 1, Chem. 1, Fr. Auth. 1, Fr. Comp. 1, Ger. Auth. 1, Ger. Comp. 1.
Detcher, Elizabeth— Botany C, Zool. C.
Drummond, Duncan—Eng. Comp. 2, Eng. Lit. C, Alg. 1, Geom. 2, Trig. 1, Phys. 1, Chem. 1, Fr. Auth. 2, Fr. Comp. 3.
Eastwood, Margaret—Mod. Hist. 2.
Fee, Norman—Eng. Comp. 3; Eng. Lit. C, Fr. Auth. 2, Fr. Comp. C, Ger. Auth. 2.
Flett, Jean—Eng. Comp. 1, Eng. Lit. 1, Mod. Hist. C, Botany 3, Zool. C, Lat. Auth. C, Lat. Comp. C, Fr. Auth. 1, Fr. Comp. 3.
Forsythe, Rex—Eng. Comp. C.
Foster, Kathleen—Eng. Lit. C.
Gates, Murray—Eng. Lit. C, Mod. Hist. 2, Alg. 1, Geom. 1, Trig. 1, Chem. 3, Fr. Auth. 2, Fr. Comp. C.
Green, Norman—Eng. Comp. 2, Eng. Lit. 2, Alg. 1, Geom. 2, Trig. 1, Phys. 2, Chem. 1, Fr. Auth. 2, Fr. Comp. 3.
Hadden, Margaret—Eng. Comp. 2, Mod. Hist. 2, Fr. Auth. 2, Fr. Comp. 2, Ger. Auth. 3, Ger. Comp. 2.
Hagerman, Ralph—Eng. Comp. 2, Trig. C, Phys. 2, Fr. Auth. 1, Fr. Comp. C.
Hall, James.—Eng. Comp. 1, Eng. Lit. C.
Harle, Gordon—Mod. Hist. 2, Phys. 3, Chem. 1.
Harris, Margaret—Mod. Hist. 2, Alg. C, Trig. C, Lat. Auth. C, Lat. Comp. C.
Hiland, Joseph—Eng. Comp. C, Alg. 2, Geom. 2, Trig. 2, Chem. 3.
Hooper, Frederick—Eng. Comp. 2, Eng. Lit. 2, Alg. C, Geom. 2, Trig. C, Fr. Auth. 1, Fr. Comp. 2.
Hooper, Thomas—Eng. Comp. 2, Eng. Lit. 2.
Huggins, Russel—Mod. Hist. 3, Geom. 2, Lat. Auth. C, Lat. Comp. C.
Hunter, Gladys—Trig. 2, Chem. 2, Fr. Comp. C.
Jackson, Margaret—Mod. Hist. 2, Fr. Auth. 2, Fr. Comp. 2, Ger. Auth. 2, Ger. Comp. 2.
Johnston, Gordon—Eng. Comp. 2, Bot. 2, Zool. 1, Chem. 1, Ger. Auth. 2, Ger. Comp. C.
Kearney, Zeta—Eng. Comp. 2, Eng. Lit. 2.
King, Isobel—Eng. Comp. 3, Lat. Comp. C, Fr. Auth. C, Fr. Comp. 3.
King, William—Alg. 2, Fr. Auth. 2, Fr. Comp. 3.
Laing, Stuart—Eng. Comp. 2, Eng. Lit. C.
Langley, Alicia— Eng. Comp. 2, Eng. Lit. 3, Trig. C, Fr. Auth. 2, Ger. Auth. 2, Ger. Comp. 2.
Lawless, Evelyn.—Eng. Comp. 2, Eng. Lit. C, Mod. Hist. 2, Alg. C, Trig. C, Botany C, Zoology C, Fr. Auth. 3, Fr. Comp. 2.
Lewis, Lenore.—Eng. Comp. 2.
Lundy, Margaret.—Eng. Comp. C, Alg. 1, Trig. 2, Lat. Auth. C, Lat. Comp. C, Fr. Auth. 2, Fr. Comp. 2.
MacPherson, Mary.—Alg. 2, Fr. Auth. C, Fr. Comp. C.
Mathison, John.—Alg. 1, Trig. 1.
Morrow, James.—Phys. C, Chem. C.
Nesbitt, Phyllis.—Eng. Comp. 2, Eng. Lit. C, Alg. 1, Trig. 2, Fr. Auth. 2, Fr. Comp. 3.
Park, Allan.—Eng. Comp. 1.
Parrington, Olive.—Eng. Lit. 1, Lat. Auth. C, Lat. Comp. C, Fr. Auth. 2, Fr. Comp. 3.
Perdue, Lloyd.—Eng. Comp. 1, Eng. Lit. 2, Alg. C, Trig. 2, Fr. Auth. 2, Fr. Comp. 1.
Pettersone, Guy.—Eng. Comp. 2, Eng. Lit. 2, Mod. Hist. 2, Fr. Auth. C.
Pierce, John.—Eng. Comp. C, Eng. Lit. C, Alg. C, Geom. 1, Trig. 2, Phys. 2, Chem. 2, Fr. Auth. 2, Fr. Comp. C.
Plunkett, Stella.—Mod. Hist. 1, Trig. 3.
Pratten, John.—Alg. C, Trig. 2, 2, Botany 2, Zoology 2, Chem. 1, Fr. Auth. 2, Fr. Comp. C.
Shearer, Gordon.—Eng. Comp. 2.
Sproule, Reta.—Eng. Comp. 2, Eng. Lit. 2, Alg. C, Geom. C, Trig. C, Lat. Auth. C, Lat. Comp. C, Fr. Auth. 2, Fr. Comp. 2.
Staples, Mary.—Eng. Comp. 2, Eng. Lit. 2, Mod. Hist. C, Alg. 2, Trig. 2, Lat. Auth. C, Lat. Comp. C.
Steer, Horace.—Eng. Comp. 1, Eng. Lit. 1, Mod. Hist. C, Alg. C, Geom. C, Trig. 3, Fr. Auth. 2, Fr. Comp. C.
Sutton, Reginald.—Fr. Auth. C.
Tanney, Douglas.—Eng. Comp. 2, Eng. Lit. C, Mod. Hist. 2, Trig. C, Lat. Auth. C, Fr. Auth. 2, Fr. Comp. C.
Thompson, Hilda.—Eng. Comp. 1, Eng. Lit. 1.
Tully, Clarence.—Eng. Comp. 3, Mod. Hist. 1, Fr. Auth. 3, Fr. Comp. C.
Turner, William.—Eng. Comp. 3, Alg. 2, Trig. 2, Chem. 3, Fr. Auth. C.
Vallery, Hubert.—Eng. Comp. C, Eng. Lit. 2, Mod. Hist. 2, Alg. C, Trig. C, Lat. Auth. C, Lat. Comp. C, Fr. Auth. 2, Fr. Comp. C.
Van Allen, Marie.—Eng. Comp. 2; Eng. Lit. 1, Mod. Hist. 1, Alg. 1, Trig. C, Lat. Auth. 1, Lat. Comp. 2, Fr. Auth. 1, Fr. Comp. 1.
Vass, Henry.—Alg. 2, Geom. 3, Trig. 1, Phys. 3, Chem. C, Fr. Comp. C.
Ward, Walter.—Eng. Comp. 2.
Weir, Ormond.—Eng. Comp. C, Eng. Lit. C, Alg. 1, Geom. 2, Trig. 2, Phys. 3, Lat. Auth. 2, Lat. Comp. 2, Fr. Auth. 1, Fr. Comp. 1.
West, Eric.—Eng. Comp. 2, Chem. C, Fr. Auth. C.
Wheeler, William.—Mod. Hist. 1.
White, Betty.—Eng. Comp. 2, Eng. Lit. C, Geom. C.
White, Harvard.—Eng. Comp. C, Fr. Auth. C.
Wood, Donald.—Eng. Comp. 2, Fr. Auth. 2, Fr. Comp. 3.
Wray, Isobel.—Eng. Comp. 2, Fr. Auth. C, Fr. Comp. C.
Yelland, Reginald.—Eng. Comp. 3, Eng. Lit. 2, Chem. C.
Young, Griffin.—Geom. 1, Trig. 3, Phys. 3, Chem. 3.

✓ OBITUARY ✓

MRS. CLEMOS LaCHAPELLE

Following a lengthy illness, the death of Mrs. Clemos LaChapelle occurred on Monday afternoon at the home of her daughter, Mrs. John Abram, Township of Hungerford.

Deceased was born March 10, 1864, and was the eldest daughter of the late Mr. and Mrs. Paul Rahotte. She was married to Louis LaChapelle, who predeceased her some twelve years ago. She was a devout member of St. Carthagh's Church and a member of the League of the Sacred Heart.

Surviving are four sons, Joseph, James, Edward and Mitchell, all of the Township of Hungerford, and two daughters, Mrs. John Albram, Hungerford, and Mrs. Harry Green of Toronto; four brothers, Paul and Peter of Michigan; Joseph S. of Hungerford, John of Montreal, and one sister, Mrs. Patrick Kelly of Oshawa.

The funeral was held on Wednesday morning at St. Carthagh's Church, where Requiem Mass was sung by Rev. Den Cullinane. Interment in St. Carthagh's Cemetery. The pall-bearers were Joseph S. and John Rashotte, brothers; James and Mitchel Trudeau, John Hott, Joseph Bergeron.

FRED JEFFERSON WINNER OF CAR

Fred Jefferson, 104 Lansdowne street, a young married man in the employ of G. Whittaker & Co., drove home a new Chevrolet automobile last night, second of the four that are being given away at the Exhibition this week.

He held the coupon with the winning number, 553171, the second drawn by Tom Brown, president of the Exhibition, from the De Laval churn.

The first number announced was 453980, but some person who stayed home from the night show probably had it, and missed the chance of getting a new car.

In the first night's draw, Gerald Lafave who won the Ford sedan appeared from the crowd outside the grandstand gate, and luck returned to the same area Thursday night, for Mr. Jefferson emerged from the twilight between the midway and the grandstand with the winning ticket in his hand. It was verified by Mr. Brown and several other directors. Mr. Jefferson was introduced to the crowd, and claimed his prize.

HON. FAULKNER IS NOMINATED

troduce into the campaign all manner of irrelevant allegations, the latest of which was that he (Hepburn) had, through his Hydro contracts cancellation policy been responsible for social credit in the West."

Better Aberhart Than Lewis

"Mr. Rowe," said he "has linked me with Aberhart. Well, at that, I'd rather be linked with Aberhart than with John L. Lewis—(cheers. —but Mr. Rowe shows a deplorable lack of constructive policy when he raises such charges. As a matter of fact I was the only speaker of either party who went through the West during the last Federal election campaign who had the courage to say that Aberhart's policy, afterward implemented with legislation, was not economically feasible or sound, and to warn that if it succeeded Aberhart himself would be the only person who would have to work in Alberta.

"I went so far in that regard that certain sections of the Liberal press bitterly criticized me. Let me tell you that there is no similiarity between Aberhart's policy and our policy with regard to the Hydro contracts. Social credit out there, as Mr. Rowe well knows, affects the banking system, something entirely under the jurisdiction of the Dominion Government. I do not disagree at all with the action the Dominion Government has now taken, but I would sharply disagree with them were they to attempt to disallow our Hydro legislation, which is a purely domestic affair of our own concern.

Would Cancel Again

The Prime Minister was again cheered when he stated that if he had to do it over again he would deal with the original Quebec power contracts as he had done in 1935. "If," said he, "men like Howard Ferguson and George S. Henry and others get together behind closed doors and bind you people to the dictation of a lot of Quebec power companies, without your elected representatives having any recourse, then democracy is a farce and justice a sham in this fair Province of ours."

In attacking the Government's contracts cancellation policy and blaming it for the "sorry Aberhart action" in the West, Mr. Rowe, charged the Prime Minister, had again definitely shown his hand.

"It means," said he, "that Mr. Rowe, if elected to power, will restore the terms of the old contracts and penalize all those thousands of Hydro consumers who are now benefiting from the lowered rates and reduced service charges which the money we saved by our cancellation policy has brought about."

Faulkner Nominated.

At the meeting of the West Hastings convention—Hon. Dr. J. A. Faulkner, Minister of Health in the present administration, was unanimously chosen as the riding's Liberal standard-bearer in the approaching election. The Prime Minister in thanking the audience for its choice, stressed the point that he wanted Dr. Faulkner's services at his disposal in order that he, the Belleville physician, might complete, if nothing else, the work on which he had started of stamping out tuberculosis in Ontario.

Dealing again with his "determined drive" for recovery of the $5,000,000 in succession duties out of which he said the Province had been "deprived" under previous administrations, the Prime Minister said: "Don't let Rowe tell you, when he comes here, that he will continue our drive if he gets into power. He cannot. His hands are tied. He couldn't do it even if he wanted to. Too many of his supporters are mixed up in the mal-administration, fraud and collusion that was part of the settlements negotiated with these rich estates over past years.

The Premier advised Ontario to "look out for this fellow Hogarth," who had, he said, financed the Tories' campaign of misrepresentation in East Hastings last December, and who today was one of the big financial backers of the Rowe campaign.

"Let me warn you," he said, "that if Rowe gets into power, Hogarth again will extort his pound of flesh. Rowe will not be able to control him."

Return of a Tory Administration would mean a return of depression and stagnation rather than continuance of the "peace and prosperity" that Ontario has now attained, declared Premier Hepburn.

Liquor Policy

Definite assurance the Prime Minister gave that the Government would never extend beer and wine authorities to restaurants, such as had been promised by the former Henry Administration. A policy of local option and municipal authority as to hours of closing would always prevail. No wet community would be permitted to force its views on a dry section, and conversely, no dry settlement would be allowed to dictate to a wet district.

Dealing hastily with the C.I.O. situation, Mr. Hepburn stirred his audience repeatedly to noisy acclaim with the declaration that as long as his Government remained in power, C.I.O. organizers would be shown short shrift.

Tactics such as advocated by John L. Lewis and his first Lieutenant, Homer Martin, were "repulsive to good Anglo-Saxons."

"So we're going to fight them to the last ditch," said he: "We don't want any C.I.O. in this country, and we are going to keep them out. With the advanced labor legislation which we have on our statute books, and which has settled three strikes in the last week, and which may settle another tonight (as Brockville), we contend with our labor difficulties in a fair, orderly and constructive fashion. We don't need any dictation from Lewis or his paid organizers, like Welch, who cost 200 silk-knit workers their jobs and who will have a lot of Peterborough people walking the streets, too, while he goes on to some other place to stir up more trouble.

No Red Herring

"A vote for Rowe, I tell you, will be recognized by Lewis and his crowd as support for them. There is only one way to insure peace and progress for the future in Ontario, and that is to return a Liberal Administration to power." (Cheers.)

Mr. Rowe, said the Prime Minister lacked the courage clearly and unequivocally to state his position on the issue. He was like "the little red rooster you see on the barn," turning north, south, east and west, as the wind changed. On occasion, said he, he was inclined to come out against any lawlessness that Lewis and his organizers might preach, but it should not be forgotten that during the Oshawa strike of last spring when the Government was faced with a crisis, Mr. Rowe said no.thing, did not come to the support of the Government in the policy it then "so courageously adopted."

"No," said Mr. Hepburn, "I'm afraid Mr. Rowe is running away from the question. He refers to it as merely a red herring that I am using. Well, let me say to him that he will change his mind in that respect when the ballots are counted. The people know differently."

DOG RAN TOO FAST.

MACON, Ga., Aug. 20 (AP). — Warden Homer Chapman's bloodhound is "in the doghouse" at the Houston County convict camp.

The hound was put on the trail of a fugitive but ran so fast he outdistance the posse. The pursuers, bewildered, followed the yelping of another hound and found a treed raccoon.

Next morning, they found the warden's bloodhound. He was tied to a fence with the convict's suspenders.

RAIN POSTPONES

(Continued from Page 1)

in the producing of better livestock in this country. Hon. Mr. Marshall spoke of the great fairs that are held in the Old Country. They were actually invaluable institutions in the promotion of the livestock industry as an essential branch of agriculture. Partly as a result of these exhibitions the British Isles were acknowledged throughout the world as the central breeding ground of cattle, horses, sheep and swine of the highest quality.

The Minister expressed his appreciation of the encouragement the Peterborough Exhibition was giving to young farmers of this county and of Central Ontario as a district, and with his congratulations upon the present achievement by the men who were carrying on this work in the community he wished them greater success in the future.

64 x 64 Irish Linen
DAMASK CLOTHS
AT A BARGAIN PRICE!
First quality cloths of lovely fine satiny finished damask. A particularly good family size...in choice of Tulip, Conventional and Chrysanthemum patterns. Shop to-morrow and save on these cloths at **2.98**

HALL'S Saturday BARGAINS

Regular to 1.98
GIRLS' DRESSES

We want to clear them, and have taken drastic reductions to induce you to buy back-to-school dresses at savings up to HALF. Superior quality prints in clever youthful styles with smart trims. Sizes for tots 2 to 6 with matching panties...girls' sizes 6 to 14X. Come early for best choice **89c**

Clearance of Women's Reg. 1.00
Cotton Crepe Gowns

Dainty, cool styles in these easily laundered gowns. Choice of plains shades in Pink, Blue, Peach and White with contrast trims, or rosebud and floral printed effects on white grounds. Regular size. EXTRA SPECIAL VALUE **88c**

BROADCLOTH SLIPS
A fine, mercerized finish quality broadcloth made with built-up shoulders, slightly fitted. Choice of white, peach and black in small, medium and large sizes. SPECIAL VALUE **55c**

Rayon Bloomer Sets
First quality undies that regularly sell at 1.00 the set. Opera top vests, bloomers with elastic at waist and knee. Dainty lace trims on Tearose or Pink. Sizes: small, medium and large. Exceptional Value, SET **49c**

Linen Tea Towels

Worthwhile savings on quality linen towels that will give splendid service, 20 x 30-inch size, hemmed ready for use. Finished with various colored striped borders. SPECIAL VALUE, each **19c**

Seersucker Spreads

Ideal for everyday use at home or at the cottage. Full 72 x 90-inch size with tubfast stripes in Blue, Green, Orchid or Gold. Finished with scalloped edges. Saturday Feature **1.49**

Checked Tea Towels
You'll find them quite practical, absorbent and a grand value! Cotton mixture in fancy checked and bordered patterns. Size 21 x 39 inches, finished with tape at corner. SPECIAL ..... **2 for 25c**

LINEN TOWELLING
16-inch Irish Linen towelling. A firm, close weave that wears well, is quick drying and of lasting quality. Choice of narrow striped borders in fast colors of Green, Blue, Yellow. Yard **19c**

STAMPED GOODS
Clearing ⅓ Off
A particularly interesting selection of English made samples. All of superior quality linen. In the lot are Cloths... Runners...Servieties...3-Piece Buffet Sets...Tray Cloths and many more desirable pieces. Mostly with hemstitched hems. Buy them to embroider...or wash out the pattern and have them plain. A good selection, but not a complete range!

RICHARD HALL Limited

Hound And Kitten Companions

MARKSTAY.—A mongrel deer-hound and a two-months-old kitten are inseparable companions in this Sudbury district village, but it took William Dufour three weeks to find out why. Each week a supply of meat for the dog would disappear. Final check showed pussy climbed to the high shelf, pulled the package off.

The Peterborough Examiner

PETERBOROUGH, ONTARIO, CANADA, FRIDAY, AUGUST 20, 1937

Fighting Grasshoppers

FRANKLIN GROVE, Ill.—E. R. Buck has rigged up a galvanized iron grasshopper "catcher" which he attaches to the front of his car, and makes daily sweeps through the fields. Nor do his efforts stop there. After leaving the dead 'hoppers in the sun to permit the death-dealing gasoline to evaporate, he grinds them for feed.

13-Month-Old Holstein Heifer Bred By Otonabee Farmer Wins Grand Championship

Event of the Peterborough Regarded as the Outstanding Exhibition.

"Otonabee Supreme Ormsby Lady" thirteen months old Holstein heifer [illegible] by Joseph Tully of Otonabee, won the female grand championship of its breed at the Exhibition Thursday afternoon, regarded by directors as probably the outstanding event of this week's show.

Against the strong competition from the herds of the Hon. George S. Henry and J. M. Fraser of Streetsville, bothof whom are reported to be going on from Peterborough to Ottawa and the Canadian National Exhibition, Mr. Tully's senior heifer calf was first awarded the junior championship and was then advanced into the all age class for females of the Holstein breed, the section in which the female title was decided.

Applause broke out all around the prize ring from the breeders and others following the Holstein judging when it was realized that a Peterborough county senior heifer had gained the distinction of being the best female Holstein in the show, and it is not often that handclapping is heard in that section of Exhibition grounds.

Predicts More Honors.

G. Arthur Brethen of Norwood, prominent among Holstein breeders of the province and Dominion, stated to the Examiner that district farmers generally would be delighted with Mr. Tully's success.

"I wouldn't be surprised," he said "if Mr. Tully's heifer is recommended for all-America rating. Fred Hubbs had a letter yesterday requesting nominations from Peterborough, if any appeal to him, and I imagine that greater honors are in store for the Otonabee title winner. Nominations generally come for animals shown at the C.N.E., the Royal Winter Fair, Ottawa and London."

"Otonabee Supreme Ormsby Lady" is of the third Holstein generation bred by Mr. Tully on his farm in the fifteenth concession of Otonabee. Its sire is "Hays' Supreme", the herd foundation male he bought a few years ago. Mr. Tully is one of the youngest breeders in the district, still under thirty, and his accomplishment Thursday afternoon was declared by directors to be one of the greatest satisfactions that have come to them since Peterborough was elevated to a Class A Exhibition. He is secretary of the Peterborough Holstein Breeders' Association.

"We have contended all along that farmers of this county and district have the ability to develop winners even against the leaders of the province," Tom Brown said. "Mr. Tully is another who has shown that it can be done, and he certainly isn't in the same financial class with men like Hon. George S. Henry and J. M. Fraser."

Robert Holtby of Port Perry added his compliments to Mr. Tully's success, and general opinions predicted that more would be heard in the future from Mr. Tully's herd.

Other Local Breeders.

"Our other Holstein breeders also deserve mention," A. D. Runions said. Stewart Nelson of Otonabee, Joe and Fred Mann of Smith, Norman McConkey, and Matchett Brothers of Otonabee all made a good showing, and everyone was delighted that our own cattle did so well. Stewart Nelson of W. A. Nelson & Son was on the Peterborough prize-winning judging team four years ago. In fact he is only a recent graduate from our junior farmer company. He showed four animals and got at least three prizes, one being a first with his heifer.

Five Holsteins were entered for the female grand championship, the breeders being Mr. Tully, Hon. G. S. Henry, J. M. Fraser, Norman McConkey and a cow from the Tambyln "Cedardale Farm" at Orono.

"Leave out the strong herds that come here and your local breeders will no doubt win more prize money, but that doesn't go very far." Bob Holtby commented to the Examiner. "Mr. Tully knows today that his heifer has won a high honor and will receive recognition by the very fact that it defeated strong contenders."

Several of the directors recalled that the Mann Brothers of Smith won the Holstein grand championship two years ago, and their cow later captured first prize in the aged cow section at the Toronto Exhibition.

THE STARS SAY . . .

By GENEVIEVE KEMBLE

For Saturday, August 21

Interesting events, with important bearing on the future fortunes, are presaged from the mutual and lunar aspects ruling this day. There is a stabilizing and expansive influence affecting the financial aims or other productive enterprises, which seem to be connected with influential persons either in the realm of capital or politics.

Those whose birthday it is may anticipate a year in which there will be an expansive and progressive influence, probably in speculative enterprises or in connection with "big business." Those in power will be approachable and friendly, and there are likely to be happy reactions to this spirit of co-operation and good will on the private life.

A child born on this day may be endowed for business, cultural, political or social success, with decided trends toward the latter. It may attain conspicuous position in life.

Upper School Exams Lakefield School

Isabelle Brown—Lit. 2, M. Hist. 2, Geom. C.

Miriam Brown—Lot 2, M. Hist. C, Alg. C, Lat. Auth. C, Lat. Comp. 3, Fr. Auth. 2, Fr. Comp. C.

Cora Charlton—Lit. C, M. Hist. 3, Phys. C, Chem. 3.

Madeline Charlton—Lit. C, M. Hist. 3, Alg. C, Phys. 2, Chem. 3, Fr. Auth. C, Fr. Comp. 2.

John Creighton—Lat. Auth. C, Lat. Comp. 3.

Gerrard Delaney—Chem. 3.

Natalie Lampman—Lit. 1, Trig 1, Lat. Auth. 2, Lat. Comp. 2, Fr. Auth. 1, Fr. Comp. 1.

Leo Leahy—M. Hist. C, Trig. 2, Chem 2, Fr. Auth. C, Fr. Comp. 2.

Stewart Loyst—Lit. C.

Nona Lymburner—Eng. Comp. C, Lit. 3, Fr. Auth. C, Fr. Comp. 3.

Jean Mann—Trig. 1.

Mary Moloney—Lit. C, M. Hist. 2, Alg. 3, Lat. Auth. C, Lat. Comp. 2, Fr. Auth. 2.

Earl Robinson—M. Hist. 2, Phys. 2.

Elizabeth Twist—Trig. 2.

Nora Webster—Lit. C, M. Hist. C, Trig. C, Chem. C, Fr. Auth. C, Fr. Comp. 3.

Phyllis Webster—Eng. Comp. 2, Lit. 2, M. Hist. 2, Phys. C, Chem. 2, Fr. Auth. 2.

Last Stone Is Laid On Crescent Street Embankment

The last stone in the new embankment of Little Lake around Crescent Street was laid at noon Thursday with a little ceremony marking the completion of a labor project that was begun October 13 last. The stone was placed in position by W. H. L. Mellis, supervisor of the work, in the presence of Mayor Macdonald, Senator F. P. O'Connor, Hon. Duncan Marshall, Ontario Minister of Agriculture, J. J. Duffus, M.P., and others. The rip-rap will be extended another 106 feet by the Little Lake Cemetery Company from the end of the public work in line with the cemetery gate. The stone face is one-half a mile long and 20 feet wide; the number of men employed ranged from 45 to 8 who were engaged in the last stage; and 22,000 cubic yards of stone were provided from the city's gravel pit. Cost of the work was borne by the federal Department of Public Works, the appropriation having been obtained through the co-operation of Mr. Duffus, Senator O'Connor and Mayor Macdonald for unemployment relief.

In the line behind Mr. Mellis are J. J. Duffus, Senator O'Connor, Mayor Macdonald, Fred J. Overend, president of the Chamber of Commerce, Hon. Duncan Marshall, City Engineer S. R. Parsons, Roland Denne, R. J. Kidd, president of the Little Lake Cemetery Company, Alderman Juby, chairman of the Board of Works, and L. E. O'Neill, director of the Livestock branch of the Ontaro Department of Agriculture, Toronto, who accompanied the Minister to Peterborough.

—Examiner Staff Photo.

PLANS ARE LAID SEYMOUR EXHIBIT

(Examiner Correspondence.)

CAMPBELLFORD, Aug. 20—The regular meeting of the Seymour West Women's Institute was held at the home of Mrs. Alex. Green Thursday and Mrs. James Waters presided. A hearty vote of thinks was given to Mrs. Robert McCulloch and Mrs. Charles Macoun and the others who helped for the silver anniversary celebration last week. The War Memorial Fund, cooking sale, bazaar, and fall fair price lists were discussed and a committee was appointed to inquire about the donations of the War Memorial Fund. Everyone who had a thrift exhibit for the fair was asked to bring it to the Institute's next meeting, when a committee would choose the ones to be used in the Institute exhibit. It was announced that the prize list for the Institute's section of the Seymour Fair would be ready in a few days. It was requested that anyone having Institute table-cloths should bring them in. The members were told the date of the Belleville Convention, Sept. 29 and 30, and also the District Officers' Rally at Codrington, August 24.

The program included a guitar solo by Gladys Kimbirat; recitation, Yvonne Waters; vocal duet, Jack and Joe Smith, who were accompanied by A. Hazell. The topic, "Teaching Boys and Girls to Have the Correct Attitude Toward Each Other," was given by Mrs. James Waters after which Ila Wood gave a reading entitled, "Miss Dorothy Entertains the Minister," and Miss Betty Green sang with guitar accompaniment, "The Little Shirt My Mother Made For Me." Lunch followed the National Anthem, with Mrs. Percy Wood, Mrs. George Van Volkenburg, Mrs. Raymond Free and Mrs. Cecil McCulloch assisting the hostess.

GAS MASKS EFFECTIVE

BELFAST—(CP)—Assurance the government's civilian gas-masks would protect against all known types of gas was given by letter to the British Medical Association meeting here.

Main Street Topics

Jabs and Jottings as Picked Up By Examiner Reporters.

CATTLE PARADE AT 3.30 P.M.

The parade of prize-winning livestock at the Exhibition is scheduled for 3.30 p.m. Saturday.

WANTED IN WOODSTOCK.

Walter Baylis who is wanted in Woodstock on a charge of stealing a motorcycle was arrested here yesterday by Provincial Constable Silvester and city police, and is being held for the Woodstock authorities.

CHINESE RED CROSS.

No action has been taken locally so far to raise money among the local Chinese for the Chinese Red Cross, but several members of the colony expect that an organizer may be here in a short time. Peterborough Chinese are prepared to contribute to the fund.

IS STAYING HERE.

"I'm not going," a local Chinese laundryman told The Examiner when he was asked when he was going home to enlist for the war against Japan. "Lots of people in China," he explained with a grin.

VISITS EXHIBITION.

Senator Frank P. O'Connor of Toronto, who takes a great interest in the Peterborough Industrial Exhibition, is in town to pay his annual visit to the big Fair. He was at the grounds last evening in spite of the bad weather.

CHILDREN'S DAY.

The directors of the Peterborough Industrial Exhibition announce that Saturday will be another Children's Day at the big Fair, and children will be admitted at the gate for 5 cents. In addition 2,400 prizes will be distributed at the gate to the youngsters.

QUICK MONEY.

Mathematicians in the crowd at the buckaw contest this morning decided that Champion Manley was about the highest paid wood-cutter in local history. He received $50.00 for sawing less than a minute, and the crowd figured that the rate of almost $1.00 a second set a new all-time record in the matter of pay for that class of work in this district.

SALE OF LAMBS.

Some of the prize livestock, including lambs, will be sold at the Exhibition Saturday morning at 10.30 o'clock.

GUARDS ARE STONED.

Patrol men on the south fence and sheds at the Exhibition were stoned from their positions Thursday by youths who laid down a barrage of rocks in advance of an attempt to scale the fence.

CASES ENLARGED.

Charges of wife beating were preferred against two different local men in police court this morning, and in both cases there was an adjournment; it being explained that there was a good chance of the difficulties being adjusted without court action. "Just a hot weather squabble," said Hon. G. N. Gordon, K.C., who appeared for one of the accused.

C.P.R. EXECUTIVES HERE.

T. F. McArthur, C.P.R. freight agent was host and guide Thursday to a party of the company officials on their annual visit to the Exhibition. They were W. C. Beck, superintendent of the Trenton division; G. D. Brophy, district passenger agent; D. A. McColl, district freight agent; C. B. Andrews, assistant general passenger agent, and C. Roy Jones, assistant to the general manager of the Canadian Pacific Express Company, all of Toronto.

HELD JOINT LUNCHEON.

Members of the Kiwanis Club and Peterborough Industrial Exhibition Board held a joint luncheon at Empress Hotel today under chairmanship of Kiwanian Dr. J. J. Craig. Members of the Fair Board present included: Thomas Brown, president; Arthur Bredin, managing director; Art Runions, county agricultural representative; Alex. Huston and Vivian S. Milburn. Entertainment was supplied by three midway performers in the persons of Stella the tattooed lady who is said to have 365 tattooed designs on her body; Clicko, an African Pygmy, reputed to be 104 years old, and Burkhart, the anatomical wonder.

LINDSAY HARD HIT BY ELECTRIC STORM

LINDSAY, Ont., Aug. 20. (CP)—The fierce wind and electrical storm which swept this district yesterday caused considerable damage in some sections, but fortunately no real loss is reported. The lightening put two transformers—one at Horn Bros. Woollen Mills and the other at the Crayon Limited, out of commission and crippled the power supply. The main transmission line was also affected and the town had to depend on Fenelon Falls power for a time.

Throughout the town sections of trees were blown down. In the country, where the storm had more sweep many trees were blown down. One traveller who motored from Leaverton today informed the Examiner that there were nearly fifty trees down along the highway. The rain was quite heavy in some sections and many motorists were stalled on the highway because of its intensity.

Drunken Motorist Gets Fifteen Days

Andrew Roseweir, a farmer residing at Camborne, pleaded guilty in Police Court this morning to a charge of driving an automobile while under the influence of liquor, and was sentenced by Magistrate Langley to fifteen days in jail.

Chief Constable Newhall told the Court that Roseweir was very drunk and that his car had struck a boy on a bicycle on Perry Street, injuring the lad slightly.

As Roseweir was being led downstairs he approached the Magistrate and asked if he could not be let off with a fine. "I have no one at home to look after the stock," he explained.

"You had better take that up with the members of Parliament and get the law changed," said Magistrate Langley. "I have no option in the matter as the law now stands."

Hector Crowley, who accompanied Roseweir, was fined $10, and $4.50 costs, for being drunk.

The Rambling REPORTERS

BOYS WILL BE BOYS.

A north end resident on Thursday watched two boys stage a real fistic encounter on the street. One youth was ten and the other well past six, but large for his age. The battle raged back and forth for a long time much to the disgust of the northender who put in a call for the police. When the constables arrived the battle was still raging but short work was made of it when they were ordered into their own yards.—C.

6,226 ATTENDED ON SECOND DAY OF EXHIBITION

Paid admissions to the Exhibition Thursday totalled 6,226 as compared with 9,941 on the second day last year.

The day's rain put a crimp in the aggregate attendance for the two days, 16,864 as against 21,411 for the corresponding days a year ago. Complete grandstand totals were not available lacking the figures for the reserved seats.

A group of Conklin's midway provided entertainment at the Kiwanis luncheon. Melvin Burkhart of the World's Fair Freaks was master of ceremonies. He gave a smart demonstration of card tricks and other sleight of hand stunts and also an act entitled "anatomical blunders" along contortionist lines. With him were Stella, the Tatooed Lady, and Chicko, a wild African bushman, the only one of his tribe, it was said, who has survived side show life.

OBITUARY

THOMAS E. CUNNINGHAM

The death occurred very suddenly in Orillia this morning of Thomas E. Cunningham, a former resident of Peterborough. Born in Percy Township, the late Mr. Cunningham came to Peterborough, where he married Miss Katie Hooper.

Surviving are his sorrowing widow, two daughters and one son, three brothers, J. J. and W. H. Cunningham of Peterborough and R. A. of Hamilton, also one sister, Mrs. E. Walton of Dennistoun avenue, Peterborough. Funeral announcement later.

WILLIAM ROBERT HUGGINS.

The death occurred this morning at his residence of William Robert Huggins, 450C Mark Street. He passed away in his 79th year. A native of Galt, Ont., Mr. Huggins had been a respected resident of Peterborough for the past thirty-five years. Predeceased by his wife, the former Mary Young, he leaves a daughter, Mrs. Clifford Harding, and two sons, Lee and Jack, all of Peterborough, also five brothers, Thompson, South Monaghan, Sheppard, Benefort, Braden, Ballieboro, and David and Jack of this city, also three sisters, Mrs. D. McLeod, Peterborough, Mrs. H. Miller, Toronto, and Mrs. George Hunter, Detroit. The funeral is to be held on Saturday, with services conducted by the Rev. E. W. Rowland, at Nesbitt Funeral Home at 1.30 p.m. Interment at Centreville Cemetery.

WILLIAM W. HARRINGTON.

William W. Harrington of 306 Rogers Street died in the city this morning in his 75th year. Born in Brighton Township he was a son of the late Levi Harrington and Mary McCarthy. Prior to taking up residence here a year ago he had lived for some time in Hollywood, California. Mr. Harrington was a member of Tripoli Lodge, A.F. and A.M. Milwaukee, and a member of the Wisconsin Consistory and the Shrine. Predeceased by his wife, he leaves a sister, Mrs. Ella Dinner, of this city, and a niece, Mrs. Chas. English. The funeral is to be held on Saturday at 3 p.m. with services at Nesbitt Funeral Home, conducted by the Rev. E. W. Rowland. Remains will leave on the afternoon C.P.R. train for interment at Madison, Wisconsin.

POULTRY JUDGE HAS KEEN EYE CATCHES FAKING

Poultry entries at Peterborough Industrial Exhibition, stated by George Paxman, enthusiastic chairman of the Poultry Committee, to total nine hundred, fell short of last year's record by almost two hundred entries.

Sections chiefly affected were bantam, pigeons, rabbits and waterfowl, but with these exceptions all classes were well filled and competition was extremely lively. Keenest competition was among the Reds, Giants and Mediterranean.

Judging this year was being done by G. P. Purser of Lindsay. A poultry judge of twenty years' standing with wide experience throughout the Dominion including Ottawa, Royal Winter, and Canadian National Exhibitions, Mr. Purser said he was strictly basing his awards on the fact that Peterborough is now a Class A Fair.

While he was loud in his praise of the general quality of the birds in each of the various classes, the judge said he had come across some "faking" and had eliminated all such cases without hesitation. Among faking of birds complained of were some that had been doctored with rouge, lipstick and even shoe blacking to cover up defects of comb or plumage.

Apart from these few exceptions, Mr. Purser was greatly impressed, he said, with the general standard of the exhibits. He believed that any one of the birds he had placed in the award list could go to the C.N.E. or any other grade A fair or poultry show and figure on being in the prize money.

Expressing keenest disapproval of exhibitors who would fake entries for show purposes, Mr. Purser stressed the importance of maintaining highest standards.

While it is his first visit to Peterborough Exhibition as a judge, Mr. Purser has officiated at shows of Peterborough Poultry Association and he thought local poultry fanciers were to be congratulated on their general good showing.

Re-opening Of Mill Been Postponed

FOLEYET, Ont., Aug. 20 (CP)—Re-opening of the Pineland Lumber Company sawmill here, scheduled for today, has been postponed indefinitely, it was announced, pending the return of a number of "key" workers who left town during a month-long strike, settlement of which was reached Wednesday.

More than 125 men were involved in the strike which crippled the business life of this little community 100 miles north of Sudbury. In the terms of settlement, the men agreed to return to work at the prevailing wage scale, plus a bonus at the end of the season.

Staff re-organization is under way, company officials said today, and until this is completed they were unable to announce the date of the mill's re-opening.

EDITOR'S BOY CANDIDATE

MANCHESTER, England—(CP)—J. A. Scott, grandson of the late C. P. Scott, editor of The Manchester Guardian, has been adopted prospective Liberal parliamentary candidate for Bury St. Edmunds.

Vegetables, Grains And Roots Reveal Splendid Growth

Splendid Showing is Made in This Department of Peterborough Exhibition.

The vegetable, grain and root crop section at the Exhibition made a particularly splendid showing this year, and emphasized the truth of the assertion that Ontario has experienced a bumper crop.

Invigorating sunshine and refreshing rain of the summer that is fast waning played an important part in the net result of the lovely showing under the big top, but beyond that the display represents honest toil of the farmer and market gardener alike.

Two of the chief exhibitors in the market garden section would appear to be J. M. Lowes and Son and C. F. Kilney and Son, judging by the large number of awards shared by these two local firms. They are represented in almost every class with choice displays of potatoes, cucumbers, marrows, pumpkins, celery, beans, beets, tomatoes, carrots, onions, etc.

One side of the big tent features an impressive array of grain in sheaf, while a large corner section is devoted to an outstanding display of seed grain by the Boys' Grain Club sponsored by Peterborough Rotary Club.

Pleasant View Gardens were large exhibitors in the apple section and figured prominently in the list of awards.

Old Folk Taken To The Exhibition

The Salvation Army League of Mercy of which Mrs. Jack Smith is head on Thursday afternoon provided eleven old folks from Anson House with a picnic outing at Peterborough Industrial Exhibition. They were driven to and from the Fair in three automobiles, being accompanied by Adjutant Neil Warrander and Mrs. Warrander and Sergeant-Major R. C. Braund and Mrs. Braund. While at the grounds the welfare of the old people was looked after by close to twenty members of the League. Refreshments were served in a tent on the grounds.

EXTRA BUS SERVICE FOR LINDSAY

Leave Fair Grounds at 11 p.m. Daylight Saving, on Saturday, 21st

DANCE TO COSTELLO SISTERS' BAND Of Montreal

Coronation Pavilion, Chemong, Sat. Aug. 21

Prizes for Novelty Dances

Large Python Escapes From Its Box On The Midway Of The Exhibition

Midway performers at the Exhibition got a bad scare during the night, it was reported, when one of the pythons slithered unobserved from a stout box in which it was held captive in a sideshow and enjoyed several hours of freedom.

The fearsome reptile embodying 30 feet of muscle and sinew was discovered harmlessly coiled within the folds of a tent some yards from its home lot, oblivious to the hours of anxious suspense its absence without leave had caused.

Burkhart, one of the sideshow performers known as "the anatomical wonder," verified the story of the python's escape. He said that while pythons are not poisonous, and kill their victims by constriction, there was a real danger while the reptile was loose.

The reptile, one of many in the sideshow, has not eaten for almost three months. He is fed four times a year and his next meal will be due when the show arrives at Canadian National Exhibition after playing Peterborough.

This type of snake eats only live animals and shortly a squealing pig will become a victim of the reptile's growing appetite as the time for his quarterly feeding draws around.

His last meal was a 50-pound piglet as well as several live chickens, it was claimed.

Peterboro' Exhibition Prize Winners

POULTRY

American

Plymouth Rocks Barred: Cock—1 R. M. Brown; 2 W. W. Shaw; 3 Allan B. Mann, Bridgenorth. Hen—1 and 2 R. M. Brown; 3 W. S. Shaw. Cockerel—1 W. S. Shaw; 2 R. M. Brown. Pullet—1 A. B. Mann; 2 R. M. Brown; 3 W. S. Shaw.

Plymouth Rocks White: Cock—1 and 3 R. M. Brown; 2 W. S. Shaw; 4 A. B. Mann. Hen—1 and 2 R. M. Brown; 3 W. S. Shaw. Cockerel—1 R. M. Brown; 2 F. Stinson; 3 A. B. Mann. Pullet—1 F. Stinson; 2 R. M. Brown; 3 A. B. Mann.

Plymouth Rocks Buff: Cock—1 R. M. Brown; 2 W. S. Shaw. Hen—1 and 3 R. M. Brown; 2 W. Shaw. Cockerel—1 and 3 R. M. Brown; 2 and 4 W. S. Shaw. Pullets—1 and 4 R. M. Brown; 2 and 3 W. S. Shaw.

Plymouth Rocks Partridge: Cock—1 R. M. Brown; 2 W. S. Shaw. Hen—1 and 3 R. M. Brown; 2 W. S. Shaw. Cockerel—1 R. M. Brown. Pullet—1 R. M. Brown; 2 W. S. Shaw.

Wyandottes Silver or Golden—Cock—1 Harry Lush, Dublin street; 2 A. B. Mann. Hen—1 and 2 H. Lush; 3 Mrs. C. Van Allen; 4 A. B. Mann. Cockerel—1 Mrs. C. Van Allen; 2 and 3 H. Lush. Pullet—1 Mrs. C. Van Allen; 2 and 3 H. Lush.

Wyandottes White: Cock—1 A. B. Mann. Hen—1 R. M. Brown; 2 W. S. Shaw. Cockerel—1 A. B. Mann; 2 W. S. Shaw. Pullet—1 A. B. Mann; 2 W. S. Shaw.

Wyandottes Buff: Hen—1 and 2 R. M. Brown; 3 H. Lush. Cockerel—1 R. M. Brown. Pullet—1 R. M. Brown.

Wyandottes Partridges: Cock—1 R. M. Brown; 2 W. S. Shaw; 3 Mrs. C. Van Allen. Hen—1, 2 and 3 Mrs. C. Van Allen; 4 R. M. Brown. Cockerel—1 R. M. Brown. Pullet— R. M. Brown.

Wyandottes Columbian: Cock—1 and 2 R. M. Brown; 3 W. S. Shaw; 4 Mrs. C. Van Allen. Hen—1 Mrs. C. Van Allen; 2 and 3 R. M. Brown. Cockerel—1 Mrs. C. Van Allen; 2 W. S. Shaw; 3 and 4 R. M. Brown. Pullet—1 Mrs. C. Van Allen; 3 and 4 R. M. Brown; 2 W. S. Shaw.

Rhode Island Reds S.C. or R.C.: Cock—1 R. M. Brown; 2 W. S. Shaw; 3 and 4 E. M. Wall, 230 Brock street. Hen—Edgar Simmons, 134 Hilliard street; 2, 3 and 4 E. M. Wall. Cockerel—1, 2 and 3 E. M. Wall; 4 E. Simmons. Pullet—1, 3 and 3 E. M. Wall; 4 R. Simmons.

Jersey Black Giants: Cock—1 and 3 W. S. Shaw; 2 and 4 R. M. Brown. Hen—1 and 2 W. S. Shaw; 3, R. M. Brown; 4, F. Stinson. Cockerel; 1, 2 and 3 R. Stinson. Pullet—1, 2 and 3 F. Stinson; 4 A. B. Mann.

New Hampshires: Cock—F. Savigny. Hen—1 and 2 F. Stinson; 3 F. Savigny. Cockerel—1, 2 and 3 G. E. Lowes; 4 F. Robson, Peterborough. Pullets—1, 2 and 3 G. E. Lowes; 4, F. Savigny.

Asiatic

Brahmas Light or Dark: Cock—1 R. M. Brown; 2 and 4 H. Lush; 3 A. B. Mann. Hen—1 and 3 Mrs. C. Van Allen; 2 W. S. Shaw; 4 R. M. Brown. Cockerel—1 H. Lush. Pullet—H. Lush.

Cochins A.O.V.: Cock—1 W. S. Shaw; 2 A. B. Mann. Hen—1 Mrs. C. Van Allen; 2 W. S. Shaw; 3, H. Lush; 4 R. M. Brown. Cockerel—1 Mrs C. Van Allen; 2 and 3 R. M. Brown. Pullet—1 Mrs. C. Van Allen; 2 and 3 H. Lush; 4 R. M. Brown.

Langshans A.C.: Cock—1 Mrs. C. Van Allen; 2 R. M. Brown; 3 W. S. Shaw; 4 H. Lush. Hen—1 Mrs. C. Van Allen; 2 W. S. Shaw; 3 R. M. Brown; 4 H. Lush. Cockerel—1 Mrs. C. Van Allen. Pullet—Mrs. C. Van Allen; 2 W. S. Shaw.

Mediterranean

Leghorn S.C. Brown: Cock—1 W. S. Shaw; 2 R. M. Brown; 3 Mrs. C. Van Allen. Hen—1 W. S. Shaw; 2 Mrs. C. Van Allen; 3 R. M. Brown. Cockerel—1 R. M. Brown. Pullet—1 R. M. Brown; 2 and 3 W. S. Shaw.

Leghorns R.C. Brown: Cock—1 R. M. Brown; 2 Mrs. C. Van Allen; 3 W. S. Shaw. Hen—1 Mrs. C. Van Allen; 2 R. M. Brown; 3 W. S. Shaw. Cockerel—1 W. S. Shaw; 2 and 3 R. M. Brown. Pullet—1 W. S. Shaw; 2 and 3 R. M. Brown; 2 W. S. Shaw.

Leghorn S.C. White: Cock—1 W. S. Shaw; 2 Mrs. C. Van Allen; 3 and 4 H. E. Black, 569 Romaine street. Hen—1 and 2 H. E. Black; 3 R. M. Brown; 4 W. S. Shaw. Cockerel—1 Mrs. C. Van Allen; 2 and 3 R. M. Brown. Pullet—Mrs. C. Van Allen.

Leghorns R.C. White: Cock—1 and 4 H. E. Black; 2 R. M. Brown; 3 W. S. Shaw. Hen—1 and 2 H. E. Black; 3 W. S. Shaw; 4 R. M. Brown. Cockerel—1 H. E. Black; 2 and 3 R. M. Brown. Pullet—1 H. E. Black; 2 and 3 R. M. Brown.

Leghorns S.C. Buff: Cock—1 Mrs. C. Van Allen; 2 W. S. Shaw. Hen—1 and 2 Mrs. C. Van Allen; 3 and 4 W. S. Shaw. Cockerel—1 and 2 W. S. Shaw. Pullet—1 and 2 W. S. Shaw; 3 A. B. Mann.

Leghorns S.C. Black: Cock—1 W. S. Shaw; 2 Mrs. C. Van Allen; 3 R. M. Brown. Hen—1 and 3 Mrs. C. Van Allen; 2 W. S. Shaw; 4 R. M. Brown. Cockerel—1 R. M. Brown; 2 and 3 W. S. Shaw.

Leghorns R.C. Brown: Cock—1 R. M. Brown; 2 Mrs. C. Van Allen; 3 W. S. Shaw. Hen—1 and 2 R. M. Brown; 3 W. S. Shaw. Cockerel—1 W. S. Shaw; 2 and 3 F. Robson. Pullet—1 W. S. Shaw; 2 and 3 F. Robson.

Blue Andalusians: Cock—1 Mrs. C. anV Allen. Hen—1 W. S. Shaw; 2 A. B. Mann. Cockerel—1 A. B. Mann; 2, S. W. Shaw. Pullet—1 W. S. Shaw; 2 A. B. Mann.

Anconas: Cock—1 Mrs. C. Van Allen; 2 R. M. Brown; 3 W. S. Shaw; 4 A. B. Mann. Hen—1 R. M. Brown; 2 Mrs. C. Van Allen; 3 W. S. Shaw. Cockerel—1 and 3 R. M. Brown; 2 Mrs. C. Van Allen. Pullet—1 Mrs. C. Van Allen; 2 and 3 R. M. Brown.

A.O.V. Mediterranean: Cock—1 W. S. Shaw; 2 and 3 R. M. Brown. Hen—1 W. R. Shaw; 2 and 3 R. M. Brown. Cockerel—1 Mrs. C. Van Allen; 2 R. M. Brown. Pullet—1 Mrs. C. Van Allen; 2 R. M. Brown.

English

Dorkings A.C.: Cock—1 R. M. Brown; 2 W. S. Shaw. Hen—1 Mrs. C. Van Allen; 2, W. S. Shaw; 3 R. M. Brown. Cockerel—1 Mrs. C. Van Allen. Pullet—Mrs. C. Van Allen.

Minorcas S. C. Black: Cock—1 F. Robson; 2 W. S. Shaw. Hen—1 and 3, F. Robson; 2 and 4 W. S. Shaw. Cockerel—1 W. S. Shaw; 2 and 3 F. Robson. Pullet—1 W. S. Shaw; 2 and 3 F. Robson.

Dorkings Redcaps: Cock—1 R. M. Brown; 2 Mrs. C Van Allen; 3 and 4 W. S. Shaw. Hen—1 Mrs. C. Van Allen; 3 W. S. Shaw; 3 and 4 R. M. Brown. Cockerel—1 R. M. Brown; 2 W. S. Shaw. Pullet—1 R. M. Brown; 2 and 3 W. S. Shaw.

Orpingtons A.C.: Cock—1 and 2 W. S. Shaw. Hen—1 and 2 W. S. Shaw; 3 R. M. Brown. Cockerel—1 W. S. Shaw. Pullet—W. S. Shaw.

Cornish A. C.: Cock—1 W. S. Shaw; 2 R. M. Brown. Hen—1 W. S. Shaw; 2 R. M. Brown. Cockerel—1 R. M. Brown; 2 Mrs. C. Van Allen. Pullet—1 R. M. Brown; 2 Mrs. C. Van Allen.

Buises A.C.: Cock—1, 2 and 3 Mrs. C. Van Allen; 4 W. S. Shaw. Hen—1 and 2 Mrs. C. Van Allen; 3 W. S. Shaw. Cockerel—1 Mrs. C. Van Allen. Pullet—1 and 2 Mrs. C. Van Allen; 3 R. M. Brown.

French

Any Variety: Cock—1 and 2 R. Lush; 3 R. M. Brown. Hen—1 and 3 H. Lush; 2 R. M. Brown.

Production Classes

Plymouth Rocks Barred: Cock—1, W. S. Shaw; 2 and 3 G. E. Lowes; 4 F. Stinson. Hen—1 W. S. Shaw; 2 and 4—G. E. Lowes; 3 R. M. Brown. Cockerel—1 and 3 G. E. Lowes; 2 and 4 F. Stinson. Pullet—1 G. E. Lowes; 2, 3 and 4 F. Stinson.

Leghorns White: Cock—1 and 2 G. E. Lowes; 3 R. M. Brown; 4 F. Stinson. Hen—1 and 3 F. Stinson; 2 and 4 G. E. Lowes. Cockerel—1 and 3 F. Stinson; 3 R. M. Brown. Pullet—1, 2 and 3 F. Stinson; 4 G. E. Lowes.

Rhode Island Reds S.C.: Cock—1, 2 and 3 E. Simmons. Hen—1, 2 and 3 E. Simmons; 4 A. B. Mann. Cockerel—1 E. Simmons; 2 A. B. Mann. Pullet—1, 2 and 3 E. Simmons. Pullet—1 and 2, E. Simmons.

Following the placing of poison in Counthole River of the Irish Free State fishermen claim their sport is spoiled for this and next year, and have asked the Government to reimburse them.

NOTICE BUTCHERS

Prize Stock Sale,, Market Hogs and Lambs

Sat. 10.30 a.m.

The Sheep Pens EXHIBITION GROUNDS

BELLEVILLE GAINS LEAD IN PLAYOFFS

The Aajmaa Club of Belleville took a 6-4 win over Young Petes at Central here last night in the first game of the two-in-three Junior O.A.S.A. playdown series. A big crowd of fans saw a smart scrap between two good outfits, with the issue in doubt till the final out. Return game is scheduled for Belleville to-night, and third, if necessary, perhaps on a neutral diamond.

Chuck Dorrington's boys put up a stiff fight against a classy crew, but the Bellevilles got all their runs in the last three frames, pushing over the winning markers in an exciting ninth frame. Dracup pitched for the Aajmaa outfit, limiting the Young Petes to nine hits as he fanned two and walked one. Fleming pitched for the locals, allowing 10 hits as he struck out one and walked one. He gave way in the ninth to Craig, who fanned one and gave no hits or walks. Creighton got three hits for the losers and Coursey two, while Moon and O'Neill had two each for the winners. Moon hit a homer and pulled off a fine catch in the field. The teams:

Belleville—Rowbottom, c; Adams, 3b; Tipp, 2b; Amo, lf; Moon, cf; O'Neil, 1b; Mansfield, 2b, Reynolds, rf; Dracup, p.

Young Petes—Coursey, 1b; Conroy, ss; Creighton, c; Foster, lf; Jamieson, 3b; Fleming, p; Craig, 2b, p; Anderson, rf; Millen, cf; Moorhead.

Score by innings:	R.	H.	E.
Belleville ..... 000 000 132—6	10	3	
Young Petes .. 000 031 000—4	9	2	

Umpires—Payne and Ethier.

Sports Spice

By EDDIE BRIETZ

NEW YORK, Aug. 20. —(AP)— Prettiest sitting football coach is Dana X. Bible at Texas U. . . . He has a 10-year contract at $15,000 per . . . Note to American League managers; Joe McCarthy says he'll make the Yankees 40 per cent stronger by trades next winter . . . read it and weep . . . There isn't a married gal on the British Wightman Cup team . . . That goes for Kay Stammers, too . . . Why, is a mystery to everyone who has seen her . . . Al Schacht, back from a triumphant tour of the south, sees another subway world's series . . . Clowning through the provinces has enabled Al to bank more dough so far this year than in any three years he spent as a big league baseball coach.

When more and better overtures are made, Max Schmeling will make 'em . . . Mike Jacobs is "regused" at the German's demands for 30 per cent. of the gate to meet the Louis-Farr winner . . . I offered him that to meet Louis two months ago," said Mike, "and he gave me the old run-around . . . we'll just leave him on the hot seat for a little while" . . . Trainer Max Hirsch is turning down all offers for Cabalero II, the Chilean sensation . . . It will take more than $40,000 to buy the hogs which Max got for less than $10,000 . . . Al Jolson, the comedian, and Nelson Howard, of California, have offered as high as $25,000.

The No. one comeback man of the 1937 baseball season is Senor Vernon (El Goofy) Gomez of the Yankees . . . If wise old Bill McKechnie is offered the job of managing Cleveland Indians, the Bees will release him . . . Only hitch is, Bill says he is content to stay right up there in Beantown with Bob Quinn.

WINS OLD EVENT

LONDON—(CP)—W. F. Silvester won the famed Doggett's coat and badge in the world's oldest and longest sculling race for apprentice watermen on the Thames, the event dating from 1715.

JAMES QUITS FOOTBALL

LONDON—(CP). — Alex James, famed Arsenal and Scottish international is through with football. "If you become a manager you lost your self-respect," he explained.

CAPITOL TAXI
PHONE 105
TRY OUR SERVICE

Golf at Beaver Meadows
ONLY 50c PER DAY
Nine Holes in the evening 25c

SPORTS DAY by DAY

Digging Up the Local Dirt With the Odd Chuckle or Two

By CEC. PERDUE

THE PETES may have to play one more game or they may not—it depends on whether or not Kingston beats Napanee this e'en in their postponed fixture. If the Ponies win, the locals will hardly be called upon to go to Napanee Monday, as the Gibbards will be out of the running then. If the Ponies lose, the Petes will have to play it off to settle third place in the standing. At anyrate, the locals have now played 23 games of their 24-game schedule. A long scedule to eliminate one squad, what? And just for fun we were checking over some of the Petes' batting averages the other day. A few of the boys have improved since the averages were last run—at the two-third mark—and some of 'em have slumped. At least, the team as a whole is playing better ball now than in midseason.

* * * * *

EDDIE STARR is tops now with a mark of .347 in 19 games. Les Burton is next with .323 in 22 tilts, and Bill Calladine is third with .312 in 23 contests. Those are the only .300 hitters we have now, as Al Clark dropped out of the charmed circle and is clouting the ball at a .253 clip at present, behind Cy Whatley who has jumped to .271. Ken Long has a .236 mark, Chuck Kearns is batting .221 and Vic Brown in three games has .200 to his credit. The rest are hardly worth mentioning when it comes to waving the willow effectively. So that's how it is just now.

* * * * * *

IN CONNECTION with the big swim at the Toronto Exhibition, four local lads will put on some water stunts in surf-board riding and water skiing. The Toronto Ex. officials asked the Peterborough Canoe Co. to demonstrate in this respect—following the showing of Eric Dinesen for the company last year in Toronto—and the local company agreed. The four fellows are Eric Dinesen, Bill Taylor, Mel Hunter and Rollie Rennie. They are practising here now and may be seen tonight at six in front of the Mark St. wharf, going through their paces. It's good stuff.

* * * * * *

WESTCLOX and Motorists game tonight is shoved over till tomorrow eve at seven in Central. Game should be started on the dot. It is a playoff tilt to declare an O.A.S.A. team, and Westclox need but one win in this four-in-seven serial. Motorists tied the last one and may pull out a nod tomorrow. Both clubs are plenty classy and will dish up some fine softball. It ought to draw plenty of fans. The winner goes into Ontario intermediate playdowns against Belleville.

* * * * * *

RAIN yesterday afternoon washed out the two scheduled harness horse races at the Exhibition. The 2.29 class, with nine starters, and the smaller 2.14 class. Probably three races will be run Saturday instead. Each one is for $200 in prizes and some fine pacers and trotters are entered. The free-for-all Saturday ought to be a honey. Stan Lowe is chairman of the Race Committee, Jack Climie of Tillsonburg is starter here again, with Lou Ferguson and M. Storey the judges. Dave Fleming is the perennial course clerk, and Freddie Willshare is timer. Only local hoss billed to go to the post yesterday was Art Johnston's entry, Midnight Express—"all right, gentlemen, it's 12 o'clock; you going to stay here all night?" Remember?

* * * * * *

ONLY one softball game last night, the Westclox gals' tilt in Cobourg being postponed owing to rain. It will be played tonight in Cobourg and, if the Lakeshore lasses win, these teams clash here at the Bowl tomorrow (Saturday) p.m. at 6.30. If Westclox win tonight, the series is over. Up at Central yester twilight, Belleville Aajama Club copped a 6-4 nod over Young Petes in a classy junior O.A.S.A. playdown scrap. The teams appear evenly-matched and put on a fine battle before quite a few customers—many of whom were late, no doubt thinking it would start at seven o'clock. The local kids still have a good chance of evening it up and winning out. Next game is billed for tonight in Belleville, if rain doesn't again interfere. No softball listed locally for tonight.

* * * * * *

QUINTE scribe takes a rap at us as we used to sometimes ride him and other Belleville guesmers—though he picks his spots and has ducked umpiring a game here this summer—in C.O.B.L. contests. The says Manager Woodley returned after the junior ball game here the other e'en and blasted Umpire Ike Batten hard and" Woodley informed Peterborough interests it would be no dice insofar as Batten was concerned as a possible official for the return game Saturday." Don't you love that—coming from ex-Umpire Woodley, who was mobbed here two years ago for giving some terrible decisions in a Kingston-Petes' playoff game? Looks like chickens come home to roost, or maybe those who live in glass houses gather no moss. Rotarians play in Belleville on Saturday.

* * * * * *

LOOKING over the box score of the Oshawa-at-Kingston senior game the other day, we see where Hurst, Foley, Mathews and Wallace got the only hits allowed by Paczkowkski. And Elliott and Webber led the Ponies with two each. Tony fanned nine and walked one as Biddle breezed the ball by five and issued two Annie Oakley's. Foley's hit, by the way, was a triple. The GM-men played errorless ball whereas Elliott booted two on the other side and Red Scrutton one. The Ponies are slated to tackle Napanee tonight in a postponed game, but it looks like rain so maybe Joe Daley will do a bit more phenagling, and try to get the Petes to play Monday in Napanee instead.

* * * * * *

HITHER and yawn: Some boxing dope will be run here tomorrow.... Lindsay gridders start outdoor workouts tonight, and will use the arena as headquarters for changing, etc.... A wet track at the Exhibition Grounds makes it look like Lastic Patch's 2.06¾ record here two years ago is safe this season.... Bucksaw contest dope is listed elsewhere tonight....Oshawa gal softballers are in the throes of city playoffs now, the winner to meet either Westclox or Cobourg in P.W.S.U. playdowns——When do the lacrosse playoffs commence?.... Orfuns are selling grid draw tickets around town and at the Ex. these days for good prizes....Various scribes around the circuit are panning the C.O.B.L. executive for letting the clubs dictate to 'em....If you want a poke in the nose just step up to Prexy Tom Brown or his buddies of the Exhibition Board and yodel: "It isn't raining rain, no, it's raining violets!"

Yesterday's Stars

(By The Associated Press)

Bruce Campbell, Indians—Hit homer, triple, double, drove in four runs in 9-1 win over Browns.

Lon Warneke and Mike Ryba, Cardinals—Each pitched eight-hitter in whipping Reds in double-header, 6-2 and 5-1.

Flit McNair, Red Sox—His pinch homer with two aboard beat Athletics 5-4.

Phil Cavaretta, Cubs—Hit double, two singles, drove in two runs in 7-3 win over Pirates.

Rudy York, Tigers—Walloped two homers, single, and drove in six runs for 12-4 victory over White Sox.

Jim Turner, Bees — Muffled Giants with six hits in 11 innings for 2-1 win.

Myril Hoag, Yankees—Led attack in 4-3 win over Senators with double, two singles.

Waite Hoyt, Dodgers, and Syl Johnson, Phillies—Former blanked Phils 3-0 with six hits in twin bill opener; Johnson held Dodgers to two runs for eight innings of nightcap and drove in two runs with double in 7-5 victory.

Cool Down Joe

Umpire Kolls and Joe Cronin

Mr. Joseph Cronin, manager of the Boston Red Sox, tells Umpire Lou Kolls what he thinks of him during the course of a New York-Boston game in Boston. Joe escaped censure, so perhaps he didn't get to name-calling.

Motor buses in Australia are being equipped with a device in the rear to carry several perambulators.

MARMORA BEATEN BY DELORO 8 TO 7

MARMORA, Aug. 20. — Deloro softballers emerged victorious from their encounter with Marmora on the latter's grounds on Thursday evening to the tune of 8-7. This represents the score at the end of the fifth, the game being called by Umpire Cousins before the completion of Marmora's half of the sixth owing to bad light. Johnny Fox was the star hitter, getting homers for Marmora in the fourth and sixth. Loveless for Deloro tripled in the first and circled the bases in the fourth. Fox pitched the whole game for Marmora while O'Neill relieved Gray in the sixth.

Score by innings:

Deloro	051 113—8
Marmora	202 213—7

(Not completed).

Umpires—T. Cousins at the plate, G. McInroy on bases.

Teams—

Deloro—Loveless, rf; Townson 3b, O'Neill 2b,p, Regan 1b, Smith ss, Richardson c, Brooks cf, McColl lf, Gray p, 2b.

Marmora—Nobes 3b, Fox p, Phillips, ss, Hamilton 1b Gray lf, McInroy, c; Cronkright, rf., Hollingsworth 2b, Kerr cf.

Lawn Bowling

By HERB MARTIN

ON MONDAY, August 23, at 7 p.m., we will have another one of those popular local twilight doubles ...These contests have been a wonderful success this season, and we would like a capacity entry on this occasion...The fee, 50c per player, and be sure you take a lead or a second for a partner.

ON WEDNESDAY, August 25th, we will hold our last open tournament of the season...It will be doubles for men, and is wide, wide open. Chris. Graham, manager of the Empress Hotel, has very generously donated a shield for this competition, and it will be well worth trying for...Chris. has always been a great supporter of our club, and his offer is greatly appreciated...Let's make this tournament the best of the season....It's the last half-holiday this summ....

THURSDAY'S query: "There is no law or rule governing the personnel of a rink entering in open competition—but in local games it is different, sometimes the committee will limit the rinks to certain restrictions, in order to take care of leads and seconds...Our advice to the younger and less experienced players in this—be not afraid of any rink—four skips on one rink only can mean one thing—disaster...They each try to impress on the whole would that they (personally) know more about the game than anyone else...The consistent differences in opinions on shots to be played not only upsets the entire rink, but in many cases they leave the green with a headache, and in nine cases out of ten, a good licking.

TODAY'S QUESTION: "A skip with the last bowl drew shot, but his bowl had a chalk mark on it for having been a toucher the previous end. The opposing skip insisted it was a dead bowl. What is your opinion?"

IF THE WEATHER clears up we will hold a mixed tournament tonight at 7.30...Draw from the board and 25c all around is the fee.

With fifteen rinks from Peterborough, Cannington, Fenelon Falls and Lindsay competing, the annual ladies' Irish trebles tournament got under way at the Lindsay Community Bowling Club Thursday evening. The first draw was held up for several hours by heavy rain, but later perfect bowling weather prevailed.

The first-round results follow:

Mrs. Hepburn (Peterborough) 16, Mrs. Stephens (Lindsay) 9.

Mrs. Hussey (Lindsay) 16, Mrs. Hop (Peterborough) 11.

Mrs. Hendry (Peterborough) 12, Mrs. Mark (Lindsay) 9.

Mrs. Dyer (Peterborough) 15, Mrs. Williams (Lindsay) 9.

Mrs. Arnold (Peterborough) 17, Mrs. Beatty (Cannington) 8.

Mrs. Scott (Fenelon Falls) 32, Mrs. Brandon (Cannington) 9.

Mrs. Austin (Fenelon Falls) 20, Mrs. Cook (Cannington) 18.

Mrs. Brass (Lindsay), a bye.

Unsold molasses in Trinidad one day recently totaled 1,100,000 gallons.

Police vans controlled by radio are successful in the Rand of South Africa.

Finished 1-2 In Lake Erie Swim

Martha Norelius of White Sulphur Springs, W. Va. (LEFT), congratulates Mrs. Lenore Wingard of Homestead, Pa., after she added the world's professional open-water half-mile swimming championship to her world's half-mile pool record. The course was on Lake Erie off the shore of the Great Lakes Exposition in Cleveland. Her time was 12 minutes and 9 seconds. There was no previous open-water record. Miss Norelius, staging a comeback, finished second.

Out For Rugby

MICK MAGEE

The light-haired lacrosse flash of the local Auburns, who should be in fine shape when Orfuns take the rugby field next month.

When a motor truck struck a fire alarm box in a busy part of London eight fire engines dashed to the spot.

IS FIRST BREAK.

LONDON, Aug. 20—(AP).—Portugal's rupture of diplomatic relations with Czechoslovakia stood today as Europe's first official "outside" break resulting from the Spanish War.

Authorities recalled that Portugal, Italy, and Germany severed diplomatic relations with the Madrid-Valencia Government of Spain last fall; but this remained the first case of rupture between two countries, neither of which is a party to the Spanish War.

"Fishermen" Take Notice!
ANY PLUG IN THE STORE
59c
Fishing Baskets, reg. 2.15 Special 1.50
Reg. 3.25 ..... 2.50
Tackle Box, reg. 4.00. Special 2.75
Special Reductions: Polls, Reels, and Bathing Suits
PLAYMOR SPORTS
172 Charlotte Tel. 3772

Rain Spoils Keene Game In 6th Inning

(Examiner Correspondence)

KEENE, Aug. 20.—Maple Leafs and Keene played a 13-all tie, the game having to be called on account of rain in the latter part of the sixth. A good crowd saw some heavy hitting and neat fielding. Cavanagh for the Leafs allowed 13 hits, walked two, striking out one; his teammates gave him good support.

Don McCarthy started for Keene, allowed four hits, and was replaced by Wood in the second; he was touched for six hits, struck out three, and walked five; both received fair support.

Ivan Fletcher hit a home run; Fred Whalen a triple; Bill Wood a double; C. Corbett connected for two doubles; V. Lazure a home run. Cavanagh a double. C. Corbett and Giardino led the Leafs at bat with two hits. I. Fletcher and B. Wood led the locals with three hits apiece.

Umpires — Jimmy McMartin at at plate, and Bernie Ashmore.

Keene.—J. Gall, 3b; B. Renwick, 1b; W. Wood, ss, p; F. Whalen, cf; A. Nelson, rf; I. Fletcher, lf; O. McCarthy, c; Gillespie, 2b; D. McCarthy, p, ss.

Maple Leafs.—Pearson, ss; J. Heffernan, lf; Carter, rf; C. Corbett, 3b; Giardino, 2b; V. Lazure, c; Holden, cf; Cavanagh, p.

Score by innings:	R.	H.	E.
Maple Leafs . 3 5 0 5 1 1 3—12	10	5	
Krene ..... 3 2 0 1 1 5—12	13	4	

Answer Is Given To Origin Of Earth

Washington, Aug 20.

IF a wandering star had not passed close to the sun 2,000,000,000 years ago to snatch a chunk of it away there would be no earth on which to live, Dr. Leason H. Adams of the Carnegie Institution of Washington said today.

That answer to the much-debated question of the earth's origin is now the most generally accepted theory, he added.

The attraction of the star passing the sun lifted out a piece of material from the sun's flaming boiling surface and carried it 90,000,000 to 150,000,000 miles before dropping it in space to cool and become habitable, the Carnegie

Sets Golf Record

Miss Marion Miley, of Lexington, Ky., established a new world record for women when she won the western golf derby at Chicago with a 72-hole score of 309. The total was 11 strokes under the best previous score for the distance which was set by Mrs. S. L. Reinhardt, of Chicago.

A NEW KIND OF "JAIL BIRD."

WALKERTON.—Many "jail birds" have inhabited the Bruce county jail here in its long history, but only this week has Governor Belle been host to homing pigeons. A wandering bird who preferred jail to home settled down in the yard and has declined to leave.

ELIMINATES BEARING-WEAR AND BEARING CORROSION
This New Oil Discovery
Provides ★ TRIPLE FILM STRENGTH
Compare These Scientific Facts
Using the finest mineral oil, test bearings seize under a pressure of 4,000 lbs. per square inch with CLARALLOY added, the same oil withstands test bearing pressures of 12,000 lbs. per square inch
★ CLARALLOY is a super-refined chemical, the discovery of which marks the most advanced development in E.P. (Extreme Pressure) Lubricants. Added to pure mineral oil it (1) triples the film strength, (2) makes it cling more closely to metal surfaces, (3) creates an increased "oiliness" assuring adequate lubrication under all operating conditions.
RED INDIAN Aviation Oil for MOTOR CARS
McCOLL - FRONTENAC OIL COMPANY LIMITED
AN ALL-CANADIAN COMPANY

WESTERN CANADA
Special Bargain Excursions
Going Daily
Sept. 18 to Oct. 2
Inclusive
Return Limit
45 days

Return Fares from Peterborough:

TO	Coaches	Tourist Sleeper	Standard Sleeper
Winnipeg	$26.50	$33.10	$39.70
Regina	33.45	42.00	50.40
Saskatoon	35.90	44.90	53.85
Calgary	47.55	53.15	63.80
Edmonton	42.55	53.15	63.80
Banff	44.80	55.95	67.15
Jasper	44.80	55.95	67.15
Vancouver	56.50	70.50	84.45
Victoria	56.50	70.50	84.45
Prince Rupert	56.50	70.50	84.45

Correspondingly low fares to all other Western Canada Stations. Children 5-11, half fare.

Fares shown above are for passage and payment of berth in Tourist or Standard Sleeping Cars additional.

STOPOVERS at Port Arthur, Ont., Armstrong, Ont., and west; also at Chicago, Ill., Sault Ste. Marie, Mich. and west, in accordance with tariffs of U.S. Lines.

Tickets, Sleeping Car reservations, and full information from any Agent.

CANADIAN PACIFIC CANADIAN NATIONAL

the SUREST WAY . . . to keep within THE CIRCLE OF Security
In every country of the world the name DUNLOP stands for leadership in tire construction — safety — and dependability. Insist upon DUNLOP CableCord Tires; then you can drive with confidence and know that you are always "within the Circle of Security."
Fit DUNLOP
YOUR LOCAL DUNLOP DEALER PROVIDES THE UTMOST IN PERSONAL SERVICE AND TIRE VALUE.

Chicago Cubs Regain Ground With 7-3 Win Over Pittsburg

Davis Lifts Bruins Out of Losing Streak By Subduing the Jinx Bucs.

TORONTO, Aug. 20—(CP)—Charley Grimm sat down with pleasure today to eat a few of his own words.

The diet was about as appetizing as a barbed wire sandwich, but jolly Cholly had a lot of fun stowing it away, nevertheless, especially since it had to do with a bright spot for his Chicago Cubs and their three-game lead on the National League pack.

The words, spoken by the Cubs' pilot when the current season was just a youngster, revolved about big league baseball's champion hard luck guy, Curt Davis, and his right-hand pitching prowess. The Cubs, said Grimm at that time, didn't expect much, if any, help from Davis this year. And for weeks, it looked as though Cholly had it figured about right. The big lumberman from the northwest wasn't fully recovered from last year's stomach ailment before a sore arm put him on the shelf again in the early weeks this year.

But even without him, and in the presence of a record-breaking list of injuries, the Cubs were sporting a growing lead in the pennant chase.

Then came the slump. They lost five in a row, and their lead was cut to two games over the reviving Giants.

Davis Comes Through

Into that situation, Grimm threw Davis yesterday, largely because there wasn't much else to do, the hospital list being what it is. And Davis showed that he's ready to take his regular turn again by coming through with a 7-3 decision against the perennial Cub jinx, Pittsburgh's Pirates.

The victory really meant two games to the Cubs. Had they lost and the Giants won, their league lead would have been shaved to a single game. But the Giants dropped an 11-inning, 2-1 heartbreaker to the pitching mastery of Jim Turner and Boston Bees, and gave the Cubs another breathing spell.

Yanks Maintain Edge

The Yankees, meantime, got the breaks to maintain an 11½-game edge in the American League with a 12-inning, 4-3 decision over the Senators. The second-place Detroit Tigers, featuring a pair of homers each by Rudy York and Gerry Walker, walloped the White Sox 12-4 in a game cut to six innings by rain. The second game of a scheduled doubleheader was rained out.

Getting effective pitching from Jon Warneke and Mike Ryba, the Cardinals clouted the Reds 6-2 and 5-1 for a twin win. The Phillies and Dodgers split, Brooklyn winning the opener 3-0 and dropping the nightcap 7-5.

Eric McNair's pinch-homer gave the Red Sox a 5-4 edge over the Athletics. The Indians ran away from the Browns 9-1.

Number 68

That cramped feeling you have at times in your downswing comes from being bent forward too much. Your body bend is too much toward the ball. This tightens your midsection and makes it impossible for you to swing smoothly.

How do you get into such a position? When, in most cases this faulty bend comes from allowing your head to lower in the backswing. This you can do very easily unless you take steps to avoid it. You may be very intent on keeping your head down during your swing or trying to keep it steady and right over the ball and without realizing it you will let it lower as you swing the club back. Along with the lowering of your head will be the dropping of your left shoulder and leaving your weight on your left leg.

Having done any of these things in backswing it is impossible to compensate for them in your downswing. Try as you will, you cannot overcome the tension built up by this forward bend. The best way to eliminate it and avoid lowering your head in the backswing is by keeping your head up to the proper level. This can be done by trying to lift it slightly as you take the club back.

Next: Training Caddies

CHIEFS DISPLACE MONTREAL ROYALS FOR SECOND PLACE

TORONTO, Aug. 20. (CP)—The sensational play of Syracuse Chiefs and the hot battle for playoff berths is overshadowing the steady methodical race of Newark Bears, nearing their first International League championship since 1934.

The Chiefs have displaced Montreal Royals in the runner-up spot, position the Montrealers had held since May 28, and are riding the crest of a six-game win streak. Meanwhile the duel going on between Buffalo Bisons and Baltimore Orioles for the last place in the first division found the Orioles in the driver's seat.

The Chiefs, behind a pair of brilliant hurling performances by Earl Cook and Whitey Moore, subdued Buffalo Bisons last night by scores of 8-0 and 5-1. Cook and Moore allowed but seven hits between them while fanning 18 batters and holding the Bisons scoreless through 15 consecutive innings.

Leafs Rained Out

The Orioles were rained out of a double bill at Toronto and as a result of their idleness found themselves a half game in front of the Bisons. The Royals, also rained out of a doubleheader with Jersey City, found their night off wasn't as fortunate to them as it was to the Birds. They fell a half game astern of the Chiefs.

The Bears moved on to Rochester and belted out a 6-1 victory over the Red Wings and, despite the change in the runner-up position, maved a bit closer to the pennant.

Fights Last Night

(By the Associated Press)

NEW YORK—Kid Chocolate, 127, Cuba, outpointed Johnny Defoe, 126¼, New York (10).

DES MOINES, Ia.—Barney Ross, 143, Chicago, world's welterweight champion, outpointed Al Manfredo, 149, Los Angeles (10). Non-title.

ST. LOUIS — Otis Thomas 198, Chicago, stopped Isidoro Gastanaga, 207, of Spain, (8).

Border Softball Teams Go 18 Frames Before Settling Issue—Bator Wins 2-1

WINDSOR, Ont., Aug. 20.—(CP).—The iron men of the Border Cities to-day gave softball historians something to mull over. After the wrong team showed up for a game here last night, the resulting fixture went 18 innings before Bator Ice of Hamtramck, Mich., emerged with a 2-1 victory over Hiram Walkers of Windsor.

Bower Bearings of Detroit were scheduled to play a Senior Men's Detroit Triple A League game with Hiram Walkers at Kennedy Stadium. Bowers could not come. At the last minute it was arranged that Bator Ice, another club in the same league, should substitute. Play began at five past nine and finished 10 minutes before midnight.

Bolter pitched all the way for Windsor against Murray and Rostkowski. Muray went the first 16 innings and yielded only four hits, did not walk a man. Bolter walked three. Murray really blew them in, getting 33 men by the strike-out route.

Bator Ice—
001 000 000 000 000 001—2 11 0
Hiram Walkers
000 100 000 000 000 000—1 4 3

AMUSEMENTS - THEATRES - DANCING

Marylebone Gains Ninth Cricket Win

DUNCAN, B.C., Aug. 20.—(CP)—Visiting one of the oldest English communities in British Columbia, the Marylebone cricket team recorded the ninth victory of its Canadian tour yesterday defeating Cowichan by five wickets. The Canadians proved no match for the opposing bowlers, compiling only 61 runs but five visiting players were dismissed before victory was assured. Hitting freely, M.C.C. went on to make a total of 1935.

J. T. Neve and A. P. Singleton bowled with deadly effect for the M.C.C., opposing wickets falling rapidly. Neve sent five men bac kto the pavilion for 19 runs and the Oxford University skipper got four at similar cost.

Remember When—

Jack Dempsey, dethroned as world's heavyweight boxing champion by Gene Tunney in 1926 and again beaten in 1927, started a comeback six years ago to-night. His barnstorming ended August 15, 1932, when King Levinsky, Chicago fish peddler, gained a 10-round decision over him.

Golf Notes

PETERBOROUGH GOLF CLUB

Three members have been promoted to the silver division of club competition in the persons of Mrs. J. C. Green, Mrs. C. G. Graham and Mrs. O. A. Degraw. These ladies have been playing some fine golf of late and their scores warrant the promotion. Quite a number of the bronze division players have reduced their handicap and some with a little more luck should gain the silver section.

C.L.G.U. Spoons Standing

(Each member is only entitled to two spoons a season)

Mrs. Southeran 2 spoons; Mrs. Howson, 2; Miss Lyle, 2; Mrs. F. J. Hall, 2; Mrs. B. D. Hall, 2; Mrs. Green, 2; Mrs. Graham, 2; Mrs. McKercher 1; Miss A. Wood, 1; Mrs. Belleghem, 1; Miss Comalock, 1; Mrs. Scott, 1; Mrs. Weathrooke, 1; Miss Parsons, 1; Mrs. Lawrie, 1.

MELODY INN
LAKEFIELD
Dancing Every Night
MOSE YOKOM AND HIS MUSIC
Featuring
JACK QUIGLEY
No Admission—Park Plan Dancing.

REGENT
TODAY AND SATURDAY
2.30—7.00—9.00
A NEW HERO IN A NEW SETTING!

ADDED ATTRACTIONS:
NEWS—TERRYTOON—EDGAR KENNEDY
BROADWAY BREVITIES

Floor Show
COBOURG PAVILION
Tuesday, Aug. 24
FRANCES FIELD
The "Miss Cobourg 1937"
in
Modern Dance Routine

Frances Field having won recently the title of "Miss Cobourg 1937" will obtain her screen test soon and in order that the people of Cobourg and District may see what she will do before the camera we are presenting her for this one night only.

TUESDAY
AUGUST 24

EMILIO CACERES
King of the Swing Violin
and his
Mexican Swing Band
Rumbas, Tangos and Modern Rhythms
Featuring
Miss Connie Gange
BEAUTIFUL COLUMBIA RADIO STAR
Al Plunkett
SINGING MASTER OF CEREMONIES
of Dumbell Fame
Admission:
Gentlemen 15c
Ladies 10c
Tues. Aug. 24
DON'T MISS IT!
Emilio Caceres
Is one of the countrys finest Hot Swing Violinists
This will be our Greatest Attraction of the Year

Monday, August 23
Frank Busseri
Watch For
OZZIE WILLIAMS and HOWDY BROWN
SUMMER GARDENS
ANDY RUTTER, Mgr.

RADIO PROGRAMS

The programs listed as issued by the stations and are subject to change.

Friday
(Evening DST)

6.45 P.M.
Guiding Light (NBC) WBEN
Variety Program, WGR
Bon Voyage, CFRB

5.00 P.M.
Arthur Lang, songs, WBEN
Eventide Echoes, CRCO
Marion Carley, pianist (CBS) WOR
Marion Carley, pianist, WJR
Magic Blossom Quartette, WOR

5.15 P.M.
Escorts and Betty (NBC), WHAM
While the City Sleeps (NBC), WBEN
Three Treys, songs, CFRB
Three Treys, songs, WJR
Marlowe and Lyon, CRCT
Women in the News, WOR

5.30 P.M.
Dance Orchestra, WOR
Don Winslow, WBEN
Howard Phillips, songs, CFRB

5.45 P.M.
Jackie Heller, tenor (NBC), WBEN
Funny Things, WABC
Dick Fiddler's Orch., CRCT
Evening Varieties, CKCL
Children's Program, WGR

6.00 Evening
Stock Quotations, CKOM.
To be announced, WHAM
News Bulletin, CRCT
Musical Interlude, CFRB

6.15 P.M.
Dean of Hollywood, CFRB
Musical Program, WBEN
Uncle Neal, WJR
To be announced, WHAM.

6.30 P.M.
Johnny Johnston, baritone, CRCO
Jim Hunter, news, CFRB
Adventure Abroad, WGN
Roger Baker, sports, WOR
Daily Sports, WJR

6.45 P.M.
Lowell Thomas, CRCT
Terry and Ted, WGR.
George Hall's Orch., CFRB
Ed. Jardon, tenor, WBEN

7.00 P.M.
Amos and Andy (NBC), WBEN
Poetic Melodies, WGR
Foster's Sports Club, RCT.
Concert Music, WGN
To be announced, WHAM

7.15 P.M.
Uncle Ezra (NBC) WBEN
Fast Time (CBS) WOR
Variety Group (NBC) WHAM
Dance Orchestra, WOR
Song Program, CFRB
Flute Quartette, CRCT

7.30 P.M.
Lum and Abner (NBC) WJR
News Commentator, WEAF
Nature Talk (CBC), CRCT.
Lone Ranger, WGR
Foote's Ensemble, CFRB

7.45 P.M.
Boake Carter (CBS) WGR
Bug House Rhythm (CBC), CRCT
Sisters of Skillet, WJZ.

8.00 P.M.
Cities Service (NBC) CRCT
Hammerstein Music Hall, WGR
Swing Unlimited (CBC), CRCO
Musical Program (MBS) WOR
The Curtain Rises, CFRB

8.15 P.M.
Public Enemies, WHAM

8.30 P.M.
Ted Kemp's Orchestra (CBS), WOR
Death Valley Days (NBC), WHAM
Variety Program, CFRB
Long Ago (CBC) CRCM

9.00 P.M.
Robert L. Ripley (NBC) WJR
Hollywood Hotel (CBS) CFRB
Waltz Time (NBC) WBEN
Shadows on Grass, CRCT

RADIO HIGHLIGHTS
FRIDAY, AUGUST 20, 1937

(DAYLIGHT SAVING TIME.)

AFTERNOON.

1.00 P.M.—JAMES ROOSEVELT (NBC)—Speaker at Young Democratic Clubs Convention—WJZ.

2.00 P.M.—MRS. FRANKLIN D. ROOSEVELT (NBC) — Speaker at Young Democratic Clubs Convention — WEAF, CFCF.

3.40 P.M.—LAST ACT OF WAGNER'S "DIE MEISTERSINGER" (NBC)—From Salzburg Musical Festival—CRCT.

NIGHT.

9.00 P.M.—"DEAD END" (CBS)—With Joel McCrea, Andrea Leeds, and Humphrey Bogart, guests of Hollywood Hotel—CFRB.

9.00 P.M.—WOMAN'S SYMPHONY ORCHESTRA (MBS) — From Grant Park—WGR.

10.00 P.M.—EVENINGS WITH PAPA HAYDN (CBS)—WJR.

10.30 P.M.—HAROLD L. ICKES (CBS)—Secretary of Interior, U.S. Cabinet Series speaker—WJZ.

10.45 P.M.—MARJORIE RAMBEAU (NBC)—Interviewed by Miss Schallert—WJZ.

11.30 P.M.—POSTMASTER-GENERAL JAMES A. FARLEY (NBC)—Speaker at Young Democratic Clubs Convention—WBEN.

9.15 P.M.
Arnheim's Orchestra, WOR
Variety Revue, WJR

9.30 P.M.
True Story Court (NBC), WBEN
Baseball, WHAM
From a Viennese Garden, CRCT.

9.45 P.M.
Sports Celebrities, WGN

10.00 P.M.
First Nighter (NBC) WBEN
Columbia Symphonic (CBS), WJR.
Baron Munchausen (NBC) WHAM
Backstage, CRCT
Ask Another, CFRB
Les Miserables, WGN

10.30 P.M.
U.S. Cabinet Series (CBS), WABC.
Hollywood Gossip (NBC), WBEN
Tennis Talk, CRCT
Dance Program, CFRB
Curtain Time, WGN

10.45 P.M.
To be announced (CBS) WOR.
Late News Bulletin (CBC) CRCT
Moonlight Meditation, CKCL

11.00 P.M.
Promenade Concert (NBC) WEAF
Phil Napoleon's Orch., WABC

11.15 P.M.
Paul Sabins' Orch. (NBC) WEAF.
Phil Napoleon's Orch., CFRB
Sports Reporter, WBEN

11.30 P.M.
Shep Fields' Orch., WOR
Dance Orchestra, WEAF
Count Basil's Orch., CFRB

12 P.M.
Jan Garter's Orch., WABC
Trump Davidson's Orchestra (NBC) CRCT.
Trump Davidson's Orch., WJZ

Saturday
(Morning DST)

8.30 A.M.
Musical Moments, CRCT
Gems of Thought, CFRB
Silver Strains, WOR

8.45 A.M.
Just About Time, CFRB
Story Teller's House, WOR
Milner Revue, WJR

9.00 A.M.
Happy Homemakers, JFRB
Breakfast Club (NBC), CRCT
Morning Melodies, CKCL
Homemakers, WGR
News, WHAM

9.15 A.M.
Morning Devotions, WBEN
Dalton Bros., CFRB
Breakfast Club, WHAM

9.30 A.M.
Larry and Sue, WLW
Fiddler's Fancy, CFRB
Good Morning, WGN

9.45 A.M.
Tower Clock, WHAM
CFRB
Landt Trio, WBEN
Museum Talk, WOR

10.00 A.M.
Charioteers (NBC), WBEN
Your Garden, CFRB
Breen and De Rose, CFCF
Laughable Lyrics, CKCL
Children's Hour, WOR

10.15 A.M.
Raising Your Parents (NBC), CRCT
Rich. Maxwell, songs, CFRB
Vass Family (NBC), WBEN
Choir Loft, WOR

10.30 A.M.
Chautauqua Symphony (NBC) WBEN
Let's Pretend (CBS) CFRB
Variety Program, WGR
Morning Devotions, CKCL

10.45 A.M.
Charles Sears, tenor, CRCT
Jack Hylton's Orch., CKCL
Harmony Hall, CRCO

11.00 A.M.
Carol Weyman, songs (NBC), CRCT
Organ Program (CBS) WJR
Mornin' Melodies, WGN
Mrs. Page, WJR
Morning Melodies, WGN
Early Edition News, WGR

11.15 A.M.
Minute Men, CRCT
Nancy Swanson, songs (NBC) WBEN

11.30 A.M.
Harold Nagel's Orch. (NBC) CRCT
Mystery Chat (NBC), WBEN
Morning Varieties, CKCL
Baker's Funquits, WOR

11.45 A.M.
Dixie Dots (NBC) WBEN.
Tonic Tunes, WGR
Martha Deanne, WOR

(Afternoon DST)

12.00 NOON
Jack Shannon, songs, CFRB
Continentals (NBC) WBEN
Siesta, CKCL
Melody Time, WGN

12.15 P.M.
Orientals, CFRB.
Home Management, WGN
Dude Ranch, WGR
Canada Straight, CKCL
Three Marshalls, WHAM

12.30 P.M.
George Hall's Orch., WJR
Concert Ensemble, CRCT.
Tarasan, CFRB.
News, CKCL.

12.45 P.M.
Luncheonette, CKCL
George Hall's Orch., CFRB

1.00 P.M.
Captivators, CFRB
What's New? CKCL
Musical Program, CRCT
Women's Clubs, WLW

1.15 P.M.
Whitney Ensemble (NBC) CRCT
Luncheon Dance, WOR
Jimmy Shields' songs, CFRB

1.30 P.M.
Musical Program, WBEN
Buffalo Presents, WGR.
Round-up, WHAM

2.00 P.M.
Concert Odch., WGN
Madison Ensemble, WGR

2.15 P.M.
Organ Program (CBS) WJR
Three Graces, WGN

2.30 P.M.
Fernando's Or. (NBC) CRCT
Concert Music, WGN
Golden Melodies, WBEN
Organ Program, CFRB

2.45 P.M.
Tours in Tone, CFRB

3.00 P.M.
Down by Herman's (CBS), CFRB
Baseball, WOR
Will Bryant's Orch., CRCT

3.15 P.M.
Baseball, WGN

3.30 P.M.
Week-end Revue, CRCT
Rudy Bundy's Orch., WOR
Department of Commerce, CFRB

3.45 P.M.
Clyde Barrie, songs (CBS), CFRB
News Bulletin, WJR
Sports, CKCL

4.00 P.M.
Club Matinee, CRCT
Dictators, WJR
Baseball Game, WGN
Dictators, CFRB

4.30 P.M.
Dancepators, WJR
Will Bryant's Orch., WBEN

Radio Log

CANADIAN CORPORATION

	M.	Ke.
CRCT	581	840
CKCL	517	580
CRCM		810
CRCO		980

COLUMBIA SYSTEM

WABC	349	860
CFRB	435	690
WJR	400	750
WGR	545	550

MUTUAL SYSTEM

WOR	423	710
WLW	428	700
WGN	416	720

NATIONAL (Blue Network)

WJZ	395	760
WHAM	361	1550

NATIONAL (Red Network)

WEAF	454	660
CRCT	357	840
WBEN	333	900

BASEBALL RECORD

Results — Standings — Games.

INTERNATIONAL LEAGUE.

	Won.	Lost.	P.C.
Newark	91	35	.722
Montreal	62	57	.521
Syracuse	63	59	.516
Buffalo	60	62	.492
Baltimore	57	60	.487
Rochester	58	68	.460
Toronto	55	66	.455
Jersey City	43	82	.344

Yesterday's Results

Syracuse 8-5, Buffalo 0-1.

Baltimore at Toronto—Two games postponed, rain.

Jersey City at Montreal — Two games postponed, rain.

Newark at Rochester—Night game.

Games today—Baltimore at Toronto (twilight - night; Doubleheader); Syracuse at Buffalo (2); Newark at Rochester; Jersey City at Montreal (2).

AMERICAN LEAGUE.

	Won	Lost	P.C.
New York	74	33	.692
Detroit	62	44	.585
Chicago	63	48	.568
Boston	60	46	.566
Cleveland	50	54	.481
Washington	49	57	.462
St. Louis	34	72	.321
Philadelphia	33	71	.317

Yesterdays' Results.

zNew York 4, Washington 3.
Boston 5, Philadelphia 4.
xDetroit 12, Chicago 4.
Cleveland 9, St. Louis 1.
x—Called end sixth and second game postponed—rain.
z—12 innings.

Games to-day.—Philadelphia at New York; Detroit at St. Louis; Cleveland at Chicago; Washington at Boston.

NATIONAL LEAGUE.

	Won.	Lost.	P.C.
Chicago	67	42	.615
New York	63	44	.589
St. Louis	58	47	.552
Pittsburg	57	50	.533
Boston	53	57	.482
Cincinnati	44	59	.427
Brooklyn	43	64	.402
Philadelphia	44	66	.400

Yesterday's Results.

Brooklyn 3-5, Philadelphia 0-7.
xBoston 2, New York 1.
Chicago 7, Pittsburg 3.
St. Louis 6-5, Cincinnati 2-1.
x—Eleven innings.

Games today—New York at Philadelphia; Chicago at Cincinnati (night game); St. Louis at Pittsburg; Boston at Brooklyn.

AMERICAN ASSOCIATION.

First game—			
Kansas City	9	12	2
Indianapolis	5	8	3
2nd game—			
Kansas City	8	12	1
Indianapolis	2	6	2
St. Paul	0	4	1
Toledo	5	10	0
Minneapolis	4	9	1
Columbus	5	10	1
First game—			
Milwaukee	9	17	2
Louisville (10 innings).	6	12	3

Real income of workers in Australia is back to 1928 levels.

Major League Leaders

(By the Associated Press).

NATIONAL LEAGUE.

Batting—Medwick, Cardinals, .401; P. Waner, Pirates, .388.

Runs— Medwick, Cardinals, 91; Galan, Cubs, 88.

Runs Batted In—Medwick, Cardinals, 119; Demaree, Cubs, 90.

Hits—Medwick, Cardinals, 173; P. Waner, Pirates, 168.

Doubles—Medwick, Cardinals, 46; Mize, Cardinals, 29.

Triples — Goodman, Reds, and Vaughan and Handley, Pirates, 10.

Home Runs—Medwick, Cardinals, 26; Ott, Giants, 24.

Stolen Bases— Galan, Cubs, 17; Hack, Cubs, 12.

Pitching— Hubbell, Giants, 17-6; Fette, Bees, 14-5.

AMERICAN LEAGUE.

Batting—Gehringer, Tigers, .376; Travis, Senators, .375.

Runs— Dimaggio, Yankees, 113; Gehrig, Yankees, 107.

Runs Batted In—Greenberg, Tigehs, 122; Diamaggi and Gehrig, Yankees, 117.

Hits— Dimaggio, Yankees, 161; Walker, Tigers, 155.

Doubles— Bonura, White Sox, 39; Greenberg, Tigers, and Vosmik, Browns, 36.

Triples — Stone, Senators and Kreevich, White Sox, 13.

Home Runs—Dimaggio, Yankees, 35; Foxx, Red Sox, 31.

Stolen Bases—Chapman, Red Sox, 28; Walker, Tigers, 16.

Pitching—Murphy, Yankees, 12-2; Ruffing, Yankees, 16-4 ,and Poffenberger, Tigers, 8-2.

Wrestling Last Night

(By The Associated Press)

NEW YORK—Nick Campofreda, 220 Baltimore, defeated Wally Dusek, 221, Omaha, Neb., 23:51; (Dusek unable to return to ring after both wrestlers went out).

Nearly 250,000 men are now employed on the construction of Germany's Reichsautobahnen, the government automobile roads.

Saturday Night
At
SOUTH BEACH
DANCE TO THE
Rhythm Kings
BAND
NO ADMISSION
Park Plan Dancing

DANCE TONIGHT
To the Smooth Rhythm of
PETE MALLOY
AND HIS SWING BAND
At RYE'S PAVILION
If you don't like good times
Don't come to Rye's
ADMISSION FREE
Dancing 8.30 p.m.
Standard Time
TICKETS 5 FOR 25c
HERB. PAYNE, Mgr.

VULCANIZING
All Passenger Tire Repairs
Guaranteed one year
JOHNSTON'S
Cor. George and McDonnel
PHONE 2123

You'll Laugh and Laugh and Laugh!
MUSIC AND MADNESS AND GIRLS AND GUFFAWS!

CAPITOL
TODAY AND SATURDAY
2.30, 7.00 and 9.10

WANT ADS. BRING REAL RESULTS AT SMALL COST

Births
Marriages
Deaths
In Memoriam
Card of Thanks

BORN

DELONG.—On Wednesday, August 18, to Mr. and Mrs. Orville Delong (nee Violet St. Clair), the gift of a son. Toronto Telegram please copy.

DIED

HUGGINS, William Robert. — On Friday, August 20, 1937, William Robert Huggins, of 450C Mark street, in his 79th year. Funeral on Saturday at 1.30 p.m., with services at Nesbitt Funeral Home, conducted by the Rev. E. W. Rowland. Interment at Centreville Cemetery.

HARRINGTON, William W. — On Friday, August 20, 1937, William W. Harrington of 306 Rogers street in his 75th year. Funeral on Saturday with services conducted by the Rev. E. W. Rowland, at the Nesbitt Funeral Home at 3 p.m. Remains will leave on the afternoon C.P.R. train for interment at Madison, Wisconsin.

IN MEMORIAM

SANDERS. — In fond and loving memory of our dear little Donald, who went to be with Jesus one year ago to-day, August 20, 1936.
We think of him in silence,
His name we oft recall;
There is nothing left to answer
But his picture on the wall.
—Always remembered by Mamma, Daddy Harold and Arthur.

CARD OF THANKS

Mr. Fred Patterson and daughter and Mrs. N. Bell, Norwood, would like to thank their many friends who sent floral tributes, cards of sympathy, and to those who helped in so many ways during their recent sad bereavement.

1 FLORISTS 1

THE PETERBOROUGH FLORAL CO. Flowers Delicately Arranged For All Occasions.
436 Water. 'Phone 1395, Nights 1686

TURNBULL'S FLOWER SHOP
POTTED PLANTS.
FUNERAL DESIGNS
CUT FLOWERS
Bonded Members of F.T.D.A.
441 GEORGE. Phone 206

COMING EVENTS

First insertion, 20 words or less, minimum charge 50c. Subsequent consecutive insertions 40c per insertion. All over 20 words, 2c per extra word per insertion.

LAST WATER TRIP of the Season to Lindsay; on Monday, August 23, Steamer Stoney Lake will leave the George Street Wharf, 7.30 a.m. Standard Time, or 8.30 a.m. D.S.T. for a sail through the Kawartha Lakes to Lindsay. Passengers will return same evening by C.N.R. to Peterborough. Round Trip boat and rail, $1.50; Children, 75c. Meals served on board. Come and bring your basket and have a good time. Stoney Lake Navigation Co.

FOR SALE

4 Miscellaneous 4

QUANTITY OF LUMBER. APPLY 509 Gilchrist.

CHEZO CORN SALVE—39c All Druggists.

ONE WATER POWER WASHER, GUARanteed to Wash as Clean as an Electric—$9.50. Johnston's, Tel. 123.

PIANO, NICE CONDITION, BARGAIN. 'Phone 3475W.

CHURN, BUTTER BOWL, TRAY, Print and Crocks. Write Box 172, Examiner.

KITCHEN CABINET, HIGH-SPEED Elements Hotpoint Electric Range; Victor 10-Tube Combination Radio, 2 Simmons Beds, complete, and Household Furniture. 636 George.

RANGE FOR SALE, REASONABLE. Apply 366 Mark Street after 5.

'32 MOTORCYCLE (HARLEY), GOOD condition, $40 down. 526 Lock.

ELECTRICAL FIXTURES AND STUDIO Couch, in perfect condition. Apply Mrs. Robert Abbott, 754 Water.

ELECTRIC WATER HEATER AND LEAther Couch. Apply 309 Rubidge.

DRESSES, 36 and 38, NEARLY NEW; Flatirons, Bedding. 187 Stewart Street.

SHOW CASE, SODA FOUNTAIN, ICE Crusher, Ice-cream Freezer, Cake Mixer, Ice-cream Glasses, Plates, etc. Apply 290 Charlotte Street.

CABIN TRAILER, WELL BUILT, REAsonable price. 'Phone 1712.

GOLDEN BROWN CHELSEA BUNS — Special, 2 Pans 25c. Jean Ruth Shoppe.

RECONDITIONED SEWING MACHINES Guaranteed, from $5.00 Up.
We Repair All Makes of Machines.
SINGER SEWING MACHINE CO.
'Phone 2285. 174 Hunter Street

FRIED TWISTERS — SPECIAL FRIday, Saturday, Dozen 19c. Jean Ruth Shoppe.

GIRL'S WHEEL, $6. 180 AUBURN Street, Evenings.

THREE SMALL TABLES, IRON BEDsteads Rockers, Dresser, Garlon Cook Stove, Rug, Hall Rack, Wicker Lamp Screen. 467 Downie.

THE EXCHANGE
185 KING STREET
'PHONE 2958
Agents for
BEACH, JEWEL, EMPIRE, AND ADAM HALL STOVES.
Repairs for All Types of Stoves.
BARGAINS:
Electric Computing Scales, like new; New Chesterfield Suites, 3 9-Piece Dining Suites, like new; Dressers $5.00 up; Refrigerators, Dressing Tables, Wardrobes, Floor Covering, Extension Tables, Chairs, Bed Outfits, Dropside Couches, Beautiful Antique 8-Day Clock, Rugs, Radios, Guitars, Sliding Trombone (silver finish), 7 Accordions, Violins, Office Desks, Typewriters, Guns, Electric Motors, Bench Vises, Belting, Several Good Used Stoves.
BE SURE to see our BEACH AND JEWEL LINE of Coal, Wood and Combination Stoves before buying. Exhibited at Peterborough Industrial Exhibition.
WANTED—
Fruit Sealers, 22 Rifles, Shotguns, Kitchen Chairs, Good Used Stoves, or What Have You?
SEE US BEFORE BUYING!

FREE

$5 TO $15

It Will Be Well Worth Your While To Visit The

FRIGIDAIRE, CONNOR WASHER, STROMBERG-CARLSON and PHILCO DISPLAY

At The

EXHIBITION

Every Purchaser of an Electrical Appliance at Our Display will be Given a Sealed Envelope containing Credits of from

$5 TO $15

Don't Overlook This Display And This Opportunity Of A Big Saving.

McBRIDE & FRANKS
431 GEORGE STREET
T. J. Cavanagh, Dist. Rep.
Telephone 1584-2069

EXHIBITION SPECIALS!
New Spring-filled Mattresses, all sizes, choice of colors, heavy Ticking. Special Value at $12.95.
Chesterfield Suite, 3 Pieces, silk repp cover, Marshall Spring cushions, all Webb construction. Very Special at $59.00.
Last Stock of Folding Steel Camp Beds, Cable Springs, complete with well-filled Mattress — to Clear—$5.95 and $9.45.
Dining-room Suite, Solid Oak, 8 pieces, Square Table, $25.00.
Four-Piece Wicker Suite, in excellent condition, to Clear at $17.50.
Large Assortment of Good Used Dressers, from $5.00 up.
Large Stock of Used Beds and Springs.
Just Arrived — Studio Couches, in variety of styles, colors, and covers —$13.95 to $29.95.
CHERNEY & SONS
213 Charlotte Street. 'Phone 226

QUEBEC RANGE, FLOOR LAMP, CURtains, Bed, Rocking Chairs, Kitchen Utensils. 187 Stewart Street.

DINING-ROOM OAK TABLE, 6 CHAIRS (Leather Seats), Sideboard, with Mirror. 592 Aylmer.

FRAM, IN GOOD CONDITION. 546 Waterford. Telephone 2253F.

WIRE-HAIRED TERRIER (MALE), TWO years, Pure-bred, $10.00. 'Phone 1473.

HARDWARE, ELECTRIC AND RADIO Stock and Store Fixtures, to be Sold at once at a very low price for everything. Write Box 267, Campbellford, Ont.

FOR SALE

4 Miscellaneous 4

ONE TENT, SIZE 12 x 15 FEET; ALSO Floor, size 12 x 22; Beds, Coleman Stoves, etc. 'Phone 2456J.

BY AUCTION—ON MARKET SQUARE, Saturday Morning, One Team Good Work Horses, One Double Plough, Tarpaulins, Sloyeis, Axe Handles, etc.

BUTTERMILK SCONES — TWO-DAY Special, Dozen 12c. Jean Ruth Shoppe.

BICYCLES, CHEAP, 22" AND 24" Frames. 'Phone 376.

TWO SINGLE BEDS, COMPLETE, IN good condition; Boston Fern Table, and Table. 631 Lock Street.

SIDEBOARD, BEDS, SPRINGS, MATtress, Rugs, Tables, Chairs. Must be Sold by Saturday Night. 253 Reid Street.

UPRIGHT PIANO, GOOD CONDITION Mason & Risch, cheap. 213 Elm Avenue.

ONCE AGAIN

SPECIAL ON OUR HOME-MADE

RAISIN BUNS

We can only handle so many dozens at a time. We would suggest that you call early.

SUNRISE BAKERY

382 GEORGE STREET
170 CHARLOTTE STREET

6 Fuel 6

GOOD MIXED SLABS, $2.50 HALF Cord Cut. 'Phone 978.

DRY SUMMER WOOD
12" Mixed Slabs and Edgings
$2.50 Half-Cord
Ideal and Economical for Present Use
THE PETERBOROUGH LUMBER COMPANY, LTD.
'Phone 3160. 163 Hunter Street W.

For 3-Cord Truck Delivery
NO. 1 HARD . $7.00 PER CORD (4-FT.)
NO. 2 HARD . $6.00 PER CORD (4-FT.)
J. E. A. FITZGERALD
253 HUNTER STREET
Telephone 111.

DRY SLABS, $2.50 HALF-CORD. Dinsdale's. 'Phone 153.

$2.50 HALF-CORD—BEST DRY SLABS Albion. 'Phone 58.

ANTHRACITE COAL
SUMMER PRICES NOW IN EFFECT
NUT—STOVE—EGG
$14.25 PER TON (Less 50c Discount for Cash on Delivery)
'PHONE 96
McCARTHY & JOHNSTON

7 Live Stock and Poultry 7

YORKSHIRE SOW, WITH 12 PIGS; also some Chunks; Holstein Bull Calf, 1 month, accredited and blood tested. Exchange for Heifer or Feed Grain. Call W. J. Seymour, Cavan.

ONE BLACK PERCHERON MARE, 7 years old, and Colt, 3 months old; One Cheap Horse. H. Hamlin, 2643.

7X Farm Needs and Supplies 7X

W. H. WOOD
Distributor of Master Feeds.
378 Water Street. Poultry Supplies

8 Real Estate 8

FOR SALE — TEN NICE LOTS 50' x 119', East City. Bargain for quick Sale at $300 for the Block. Consider selling separately at $50 each. Nugent & Payne, Charlotte Street.

FOR SALE — 5-ROOMED BUNGALOW, Large Lot. Apply 123 Hilliard Street.

$100 ASSESSED VALUE — ISLAND 87, Stony Lake, opposite Crowe's Landing. About Three-fifths Acre. Consider any reasonable cash offer. Write Box 191, Examiner.

FOR SALE

8 Real Estate 8

FOR SALE — BRICK DWELLING IN Lakefield; running water, desirable location. Attractive price to wind up Estate of the late Mrs. William M. Graham. Apply to S. J. Charlton, Box 418, Lakefield, Ont.

FOR SALE OR RENT—170-ACRE FARM, Lot 12, Concession 4, Emily, 2 miles east of Omemee, 2nd Lot North of No. 7 Highway. School on farm. Substantial Brick House, large barn 96' x 45', silo inside, full size basement with cement floor. Land worked by owner and kept well seeded down, and is in excellent condition for Mixed Farming. For full particulars, apply on Premises.

RED BRICK BUNGALOW, SUMMER Kitchen, Small Barn, about One Acre of Land, just off Norwood Road, near Rifle Range. Apply 25 Frank Street.

ONE HUNDRED ACRES, GOOD BUILDing, five miles from City. 224 Barnardo.

FOR SALE — 7-ROOMED FRAME, Large Lot. Apply 123 Hilliard.

FOR SALE — GOOD BRICK HOUSE IN Lakefield, $2,600 value. Would Exchange for one same value in Peterborough. Write Box 209, Examiner.

10 Used Cars 10

Hood & Cumming Motors, Ltd

Special Exhibition Bargains

PONTIAC SEDAN	$55
CHEVROLET SEDAN	$95
CHRYSLER SEDAN	$110
FORD COACH	$145
CHEVROLET COACH	$145
PONTIAC ROADSTER	$150
OLDSMOBILE SEDAN	$195
CHEVROLET LIGHT DELIVERY TRUCK	$95

WITH LICENSE, IN GOOD MECHANICAL CONDITION

YOUR PRESENT CAR OR TRUCK TAKEN AS PART PAYMENT

FORD AND LINCOLN SALES AND SERVICE

Hood & Cumming Motors, Ltd.
'PHONE 2460

USED CARS

BETTER BARGAINS
SEE US FOR DETAILS

35 Chevrolet Coach
34 Chevrolet Coupe
33 Pontiac Sedan
29 Chrysler 65 Sedan.
27 Chevrolet Sedan.
70 Chrysler Sedan.

USED TRUCKS

29 Chevrolet, 1½ ton stake body. New rear tires, mechanically perfect, price reasonable.

33 Willys Stake Body with dual wheels.

Gillespie Garage
378 AYLMER STREET
Chrysler - Plymouth Sales and Service

FOR SALE

10 Used Cars (continued) 10

1934 DELUXE PLYMOUTH COUPE, good condition, to be Sold at once. 'Phone 2761W.

FOR SALE — SPORT ROADSTER, '29 Ford, perfect condition. No reasonable offer refused. 'Phone 1873J.

1930 OLDSMOBILE DELUXE SEDAN, $250; well fenders, good condition, for quick Sale. 630 George.

1930 CHEVROLET SEDAN, MAROON color, good condition. 'Phone 28W Roy Faulkner, Omemee.

1929 FORD MODEL A COACH, CHEAP for cash. Phone 1505J.

FOR SALE — 1932 HALF-TON CHEVrolet Platform Truck. E. Waters, Hastings.

TO RENT

11 Miscellaneous 11

PART OF OFFICE SPACE, WITH DESK, Telephone, Stenographer services, splendid opportunity for Salesman, etc., needing cheap headquarters; would consider Typewriting only. Telephone 1050.

OFFICE AND GARAGE, 364 SIMCOE Street, cement floor, water, lights, brick garage. Ideal for Taxi Business. 'Phone 2244, Nights 1027.

11X Apartments for Rent 11X

GROUND FLOOR APARTMENT. BELL Apartments.

CHOICE MODERN, HEATED APARTment, hot water, garage. 54 McDonnel.

11XX Houses to Rent 11XX

SIX-ROOMED BRICK, SOUTH, $25. 7-Roomed Brick, South, modern, $30. 6-Roomed Semi-Bungalow, central, $25. 4-Roomed Heated Apartment, central, $28. 7-Roomed Modern Brick, West, $40. Nugent & Payne, Charlotte Street.

12 Rooms 12

FURNISHED OR UNFURNISHED Room, 412 George Street. 'Phone 2188J.

LARGE FRONT ROOM, NEWLY DEcorated. Apply 68 Murray.

FURNISHED ROOMS FOR MEN; Board optional. 376½ Water Street.

LARGE ROOM, FURNISHED OR UNfurnished, central. 'Phone 1066M. 429 Stewart.

12x Summer Cottage to Rent 12x

FURNISHED LAKE SHORE COTTAGE, Chemong Park. 'Phone 536 or 1687F.

FURNISHED COTTAGE, CHEMONG Park; garage, electricity, fireplace, new screens; reasonable. 'Phone 783F.

WANTED

15 Miscellaneous 15

WANTED — TO BUY OR RENT, House, in Peterborough; reasonable. Write Box 182, Examiner.

UNFURNISHED ROOM FOR LADY, relief rent $4.00. Write Box 196, Examiner.

MAN AND WIFE, WITHOUT CHILDren, to look after furnace; relief rent accepted for Dwelling. Write Box 193, Examiner.

WANTED — TO RENT, THREE-ROOM Apartment, with bath, on Ground Floor, heated. Give location and rental to Box 192, Examiner.

Scrap Paper, Iron, and Belting
PETERBOROUGH METAL AND WASTE.
Telephone 607.

HIGHEST PRICES PAID FOR EXTRA HOLIDAY MONEY
Sell Your OLD GOLD to
WARNE'S
349 GEORGE STREET.

LIVE POULTRY — HIGHEST PRICES Telephone 1728J. Florence.

LIVE FOWL, MARKET PRICES 'Phone 694W. M. Katz.

HIGHEST PRICES PAID FOR RAGS, Iron, Paper, and what have you? 'Phone 2502W.

CASH PAID FOR GOOD USED FURNIture and Stoves. 'Phone 3475W.

WANTED — 2 UNFURNISHED HEATED Rooms, central, September 1st. 'Phone 1775.

MUSIC TEACHER DESIRES WELLFurnished Bed-Sitting-Room, with Grill, in respectable home, with use of Piano for Teaching. Write Jean Anderson, Route 4, Havelock.

$1,500 FIRST MORTGAGE ON FIRST-class House, under erection. Write Box 210, Examiner.

ROOM AND BOARD, CENTRAL LOCAtion desired by Business Girl. Write Box 201, Examiner.

WANTED

15 Miscellaneous 15

USED TRICYCLE, IN GOOD CONDITion. Write Box 202, Examiner.

WANTED — COMFORTABLE ROOM, with Board for Young Woman; state weekly rate. Write Box 198, Examiner.

WANTED — UNFURNISHED FLAT OR Apartment, heated. Write Box 203, Examiner.

18 Help Wanted, Female 18

EXPERIENCED YOUNG WOMAN FOR Housework. 'Phone 3431M.

WANTED — COOK-GENERAL FOR Toronto home, small adult family; wages $30. 'Phone 941J, To-night or Saturday Morning.

GIRLS WANTED TO LEARN HAIRdressing—A Full Course in every line of Beauty Culture, with Room and Board included, for $75. When you are finished this Course you have learned with expert operators with many years' experience. Then you are qualified as a First-class Hairdresser. We will help you to find a Position. Apply Brooks' Hairdressing, 167 Charlotte. No 'Phone Calls.

WANTED — EXPERIENCED SALESlady. Write, stating experience, to Box 211, Examiner. Confidential.

WANTED — MIDDLE-AGED WOMAN as Companion, country home; state wages. Apply Mrs. Agnes Lamey, R.R. No. 4, Hastings.

19 Help Wanted (Male) 19

DEMONSTRATOR WITH CAR, TO SELL Tarnoff. Apply Ollateria, 182 Simcoe Street, Peterborough.

WANTED — ONE AUTOMOBILE MEchanic; guaranteed position year round to Man with mechanical ability. Apply to A. McCoy, Johnston's, George at McDonnel.

EXPERIENCED FARM HAND, CLOSE to Town. 'Phone 988 ring 11.

MARRIED COUPLE — MAN TO WORK on Farm and Woman to Work in House; farm Hydro-equipped. Apply W. Fred Fallis, R.R. 3, Millbrook.

REAL SMART DELIVERY BOY, STATE age and wages expected; permanent position to right party, with possibility for advancement. Write Box 203, Examiner.

BOY WANTED TO LEARN THE PAINTing. Write Box 204, Examiner, stating age and education.

Salesmen Wanted

MEN WANTED — GOOD NEARBY Rawleigh Route now open. If willing to conduct Home Service business while earning $30 and up weekly, write immediately. Rawleigh's, Dept. ML 331-45-H, Montreal, Canada.

20 Employment Wanted 20

CANADIAN LEGION HAVE LISTS OF Competent Returned Men to Fill Temporary or Permanent Positions. Give the ex-Soldier a chance to work for you. 'Phone 141.

SENIOR MATRICULANT, WITH KNOWledge of Bookkeeping, desires Typing, etc., at home. Write Box 181, Examiner.

POSITION AS HOUSEKEEPER; GOOD references. Write Box 197, Examiner.

YOUNG WOMAN, HOUSEKEEPER, Wants Work; good Cook. Write Box 195, Examiner.

21 Boarders Wanted 21

ROOMS, BOARD OPTIONAL. 360 Queen, Upstairs.

MEN BOARDERS, CONVENIENT TO Westclox, Quaker. 'Phone 3024F.

WHO CAN DO IT

22F Miscellaneous 22F

ELECTRIC REPAIR SERVICE
To Refrigerators, Washers, Ranges, &c.
15 Years' Experience.
ROBERT G. BROOK
'Phone 1317J. 485 Aylmer Street

To Make Your Vacation Merrier
TENTS, AWNINGS, TARPAULINS.
D. HARDIE
499 Patterson Street.

HOPKINS Shoe Rebuild
We Specialize in
Repairing Corrective Shoes.
292 Charlotte. 'Phone 3618.

BED BUGS EXTERMINATED, ANY House, $10.00—$5.00 cash, balance 2 weeks if satisfied. 'Phone 1903M.

23 Auto Repairs and Accessories 23

COAL OIL, 15c. DISTILLATE, 12c. Vulcanizing, Car Repairs. Guaranteed Service. Dawson's Service Station. 'Phone 1523.

28 Moving and Storage 28

SHORT DISTANCES OR ANYWHERE in Canada or United States Covered. Padded Vans Experienced, Courteous Man. Apply, full particulars, M. Rawlinson, Limited, 612 Yonge Street, Toronto.

34 Radio Service 34

AUTO RADIO SALES AND SERVICE
BROWN'S RADIO SERVICE AND SUPPLIES
547 George Street. 'Phone 524.

RADIO SERVICE
HAVE YOUR RADIO REPAIRED EXPERTLY AND PROMPTLY.
McCANNAN
RADIO ELECTRICAL SUPPLY 'OUSE
140 Simcoe Street. Tel. 46

37 LOST 37

BY BUS DRIVER, CHANGE CARRIER, containing Silver, on Water Street Finder please notify Border Transit 'Phone 2560.

LICENSE PLATE 52009-C. PLEASE RETurn to Sanitary Ice, Coal, Wood and Coke Supply.

BY SCHOOL BOY, $5.00 BILL, ON Chamberlain Street and Tracks to Park. Please return to 525 Chamberlain. Reward.

FOUND

BROWN WATER SPANIEL, SHORT tail, white on toes and chest. Apply Alfred Dunford, Lakefield.

39 PERSONALS 39

NOTICE.—J. A. BLAIR, 27 LAFAYETTE Avenue, has Temporarily Discontinued his Radio Repair Business while visiting Scotland.

MEN! GET VIGOR AT ONCE! NEW Ostrex Tonic Tablets contain raw oyster invigorators and other stimulants. One dose peps up organs, glands. If not delighted, maker refunds price paid—$1.25. Call write McDermid-Jury Drug Store.

"AFTER THE CRASH, SEE"
Hood & Cumming Motors Ltd.
Specialists in REPAIRING AUTO BODIES AND FENDERS.
Duco Painting, Simonizing
Reasonable Prices.
"The Job's Like New When We Get Through."
'PHONE - - 2460

40 TAXI 40

ELITE TAXI (W. H. Miller)
Telephone 182.

PROFESSIONAL

Mineral Fume Baths

RENEWS YOUTH AND BEAUTY TO Skin, Vim, Vigor to Body. 'Phone 3137.

41 Accountant 41

EDWARD HUMPAGE — Chartered Accountant, Auditor. 344 Water Street.

44 Lawyers 44

HON. G. N. GORDON, K.C., W. B. Gordon — Law Offices, 395-397 George Street. Appointment by Telephone 3300 and 3301.

ALEXANDER L. ELLIOTT — Barrister, Solicitor, Notary. Money to Loan Kresge Building, 355 George Street, Peterborough. Telephone: Office 3, Residence 31.

W. R. PHILP — Barrister, Solicitor, Notary Public. 387A George Street 'Phone 602.

EMMETT F. SHEEHY—Bonded Attorney. Loans. 397 George Street.

JACOB LOW — Barrister, Solicitor, Notary Public. Money to Loan on First Mortgages. 219 Hunter Street West, Peterborough, Ont. 'Phone 2244. Nights and Holidays 1027.

PECK, KERR & McELDERRY — Barristers and Solicitors, 415 Water Street, Peterborough. Telephone 1950. E. A. Peck, K.C., F. D. Kerr, K.C., V. J. McElderry, K.C.

MONEY TO LOAN

MORTGAGE LOANS, 5½%. APPLY TO G. N. Gordon, K.C., and W. B. Gordon.

LOW RATES
On Auto and Furniture Loans
— $50 to $500 —
To responsible persons of sufficient earning ability who are the owners of a Car or Furniture, whether fully paid for or not, we offer this service. Only your signature required.
TORO FINANCE COMPANY
'Phone 1822 Suite 4, Greene Building
181 CHARLOTTE STREET.

HENRY —By Carl Anderson

BRINGING UP FATHER —By George McManus

19 NOTICES 19

DEPARTMENT OF TRANSPORT, CANADA
TRENT CANAL
REPAIRS TO CONCRETE IN CANAL WALLS, CAMPBELLFORD.
NOTICE TO CONTRACTORS.

SEALED TENDERS addressed to the undersigned and marked "Tender for Repairs to Concrete in Canal Walls, Campbellford," will be received at this Office until 12 o'clock Noon (Standard Time), August 31st, 1937.

Drawing, specification, labour conditions, and form of contract to be entered into can be seen on or after the date of this Notice at the Office of the General Superintendent of Canals, Department of Transport, Ottawa, and at the Office of the Superintending Engineer, Trent Canal, Peterborough, Ont.

Copies of drawings, specification, labour conditions and form of Tender may be obtained from the said General Superintendent or Superintending Engineer upon payment of the sum of $25.00. To bona-fide tenderers this amount will be refunded upon the return of the drawing and specification in good condition.

An accepted bank cheque on a chartered bank of Canada for the sum of $2,500.00, made payable to the order of the Receiver-General of Canada, must accompany each Tender. Bonds of the Dominion of Canada and/or Canadian National Railway Bonds, guaranteed by the Dominion of Canada, will be accepted in lieu of or in conjunction with such accepted cheque. In any case, the sum so deposited will be forfeited if the party tendering declines to enter into a contract for this work in form generally as exhibited ("Contract form, Construction") at the rate stated in its Tender.

Cheques and/or bonds accompanying Tenders will be returned to the respective parties whose Tenders are not accepted.

The cheque and/or bonds of the successful tenderer will be held as security for the fulfilment of his contract for this work.

The lowest or any Tender will not necessarily be accepted.

By Order,
G. W. YATES,
Assistant Deputy Minister and Secretary,
Department of Transport,
Ottawa, August 16, 1937.

50 AUCTION SALES 50

FOR SUCCESSFUL AUCTION SALES— Telephone 1477W. J. H. Miles.

Here Is Where You Can Get Your Free Tickets On The PETERBOROUGH INDUSTRIAL EXHIBITION CARS.

BUTCHERS
BUEHLER BROS. 387 George Street Tel. 3680
T. L. EDWARDS 421 George Street Tel. 1282

DEPARTMENTAL STORES
CANADIAN DEPARTMENT STORES
RICHARD HALL, LTD.
ZELLERS LTD.

DRUGGISTS
P. BLACK George Street At King
ELLIOTT'S DRUGS Saves You Money Tel. 15

DRY GOODS
DICKSON'S STORE 395 George Street 'Phone 1078
ROBERT FAIR CO., LTD. 383 George Street 'Phone 145

FURNITURE
CHERNEY BROS. 178 Hunter Street 'Phone 1233
HOME FURNISHINGS 204 Charlotte Street 'Phone 1428

FLORISTS
GEORGE SORENSON 39 Argyle Street Tel. 878
TURNBULL'S FLOWER SHOP Flowers Telegraphed Anywhere.

GARAGES
J. K. HUGHES 340 Water Street Tel. 1347
LILLICO MOTORS 383 Water Street - 239 Charlotte
HOOD & CUMMING Garage and Service Station King to Sherbrooke on George
HOWSON MOTORS 388 Water Street 'Phone 44

GROCERS
MASON'S SEVEN SAVING STORES

HARDWARE
HUBERT CROWN 417 George Street 'Phone 729
PRATTEN HARDWARE 396 George Street 'Phone 2710

HOT DOG STAND
Ed. Border 124 Rubidge Street Tel. 3428W

SHOE REPAIRING
Ed. Border 124 Rubidge Street Tel. 3428W

ICE-CREAM
DUTTON NUT SHOP 406½ George Street

JEWELLERS
M. E. KNOX 388 George Street Tel. 2763
SCHNEIDER BROS. 367 George Street 'Phone 340

MEN'S WEAR
ED. RILEY 357 George Street 'Phone 938
SELKIRK MEN'S SHOP 325 George Street 'Phone 2395

RESTAURANTS
WOOLWORTH'S LUNCH COUNTER 375 George Street

REFRIGERATION
T. J. CAVANAGH At McBride & Franks

SHOE STORES
LILLOW-WALKWEL 276 George Street Tel. 3130
MAHER SHOE STORE 338 George Street. Tel. 3008

TOBACCO
LOUIS' BILLIARDS 407 George Street

MERCHANTS: If you have FREE CAR TICKETS, and are not Listed here, 'Phone 1600 for Special Listing Rates.

HIP HOME IMPROVEMENT PLAN

You May Borrow Up to $2,000.00

Through the Government's Home Improvement Plan

These Advertisers Will Help You MODERNIZE REPAIR - REMODEL

Decide Now to Have Your Home Improved

This Is All You Have to Do:

First

Check over your home from the viewpoint of a prospective buyer or tenant—What does it need to make it modern and more comfortable?

Second

Consult one of the contractors or supply houses listed in this column for an estimate of the cost. (There is no charge or obligation for this service.)

Third

Take your estimate to your bank for a low cost Modernization Loan repayable over 12 months or up to three years. Loans may be secured up to $2,000.00

HOME IMPROVEMENT

Contractors and Builders.

Free Estimates. No Obligation. CHAS. H. HUFFMAN, 311 Elias Street. Telephone 4266

HALLIDAY'S THREE-PIECE BATHroom. Reduced for Aug. to $66.45. All guaranteed top quality. We install Plumbing on confidential terms, if desired. Call 1095, our Local Sales Representative — Wm. J. Bull, 539 Downie.

Electrical.

COMPLETE ELECTRICAL SERVICE. Electrical Fixtures And Wiring Devices. GRANT & LOUCKS. 418 George Street. Tel. 796

PHONE 1402 — W. GORDON HALL—Electric Wiring. Floor Plugs Installed. Agent G. E. Hotpoint Ranges, etc

Painters and Decorators.

Let Us Quote On Your Paint Job With Lowe Bros. Paint. F. R. J. MacPherson & Son. Tel 456W

KELLAR THE DECORATOR. Estimates Given on All Interior and Exterior Decorating in the City or Country. Spray Gun Equipment. Phone 2581

Plumbing and Heating.

J. L. P. SMITH. Plumbing, Heating Contracts Accepted. Tel. 1719W. 372 WATER ST.

G. HARRY HUTCHINSON. TINSMITHING REPAIR WORK. FAVETROUGH AND FURNACES. 348 WATER STREET. PHONE 235

Cement Work.

For Cement Work Phone H. ROSE 2312J. Ford Avenue. Free Estimates.

M. SICKLER. 338 Stewart st. — Tel. 2325J. Cement Floors, Foundations, Sidewalks, etc. Free Estimates

Building Supplies.

Lumber, Insulation, Wallboard Roofing. J. B. McDONALD. Phone 176. Charlotte Street.

FRENCH ACCEPT PLAN.

PARIS, Aug. 20.—(CP-Havas). — The French Government today accepted the British plan for neutralizing the Shanghai area.

The plan calls for evacuation of Chinese and Japanese troops and the safeguarding of their respective interests by the United States, Great Britain and France.

The Foreign Ministry, upon receipt of the British suggestion, dispatched a note of approval to London.

Press reports from Nanking said Britain was understood to be seeking the co-operation of Italy and Germany.

The Examiner

Classified

Advertising Rates

Cash Rate:

1 Cent per Word or Figure per Insertion. Minimum Charge. 25c

Charge Rate:

2 Cents per Word or Figure per Insertion. Minimum Charge. 50c

Box Numbers:

One or more Consecutive Insertions 10c

Coming Events:

Per Word per insertion .... 2½c. Minimum Charge 50c

Special Announcements.

Birth Announcements 50c
Engagement Announcements. 50c
Marriage Announcements ... 50c
Death Notices 50c
Card of Thanks (up to 3 inch) 50c
In Memoriam (up to 3 inches) .. 75c
Over 3 inches (per inch extra) 50c

Legal, Municipal, Government.

Auction Sales:

First insertion, per agate line 12c
Repeat Insertions 8c

Phone 1600:

We will call for your Advertisement and give you the low Cash Rate.

NOW IS THE TIME TO MODERNIZE and REPAIR --- 3 YEARS TO PAY

Our Boarding House - with - Major Hoople

RUSTLE OF SILKS

By MARIE BLIZARD

(Continued From Thursday)

READ THIS FIRST:

Mary Barrett, ambitious to become a dress designer, is in Paris where she has just obtained a job with Countess Anetka, owner of a small dress shop. She had been recommended to Anetka by Mark Sutherland, American playboy and mutual friend who admired Mary from the first following their meeting on shipboard. Mary likes Mark but misses Tony Castle, owner of a smart New York shop who gave her her start several months previously. She left Castle's shop suddenly, disillusioned, after an altercation with Tony's head buyer, Francine Long, and sailed for Paris impulsively. More and more she realizes she is in love with Tony.

(NOW GO ON WITH THE STORY)

CHAPTER 13.

In late September Mark Sutherland was returning to America.

Mary drove out to the airdrome with him and bid him farewell with a mixture of relief and regret.

She'd known him for less than two months but those had been crowded months. For all that she had never felt that Mark had a genuine measure of her liking, she was deeply grateful to him. She had many reasons for being grateful; Mark had made it possible for her to find a niche in the world that she wanted; he had made her introduction to Paris a gay and unforgettable one. When he left, she knew she would miss him, would find time for the thoughts that she had been able to crowd out of her mind.

They'd done everything there was to do in Paris, at least the things that it was possible for two young, gay companions. They'd seen the revues, dined in famous and in out-of-way places. They'd danced at the Embassy, the Lido and the Ermitage Muscovite. They'd gone to the Moulin Rouge and Bal Tabarin. She'd seen Mark play polo at the beautiful field at the Saint Cloud Country club; and screeched herself hoarse at his side the night they went to Wonderland to see the boxing matches.

Together they'd been swimming in the incredibly beautiful pool at Claridge's, watched Pelote at Montrouge beyond the Porte d'Orleans.

He'd bought books for her at the stalls that lined the Seine, presented her with quaint bouquets bought from the bright-eyed old ladies who added so much color to those ambling adventures.

He'd given a party for Mary and Kate and Ellin.

Yes, she would miss him. But she was relieved that he was departing, for these were days and nights when it took all the energy she had to make order out of chaos in her new life.

Her days were humble ones, filled with the tasks attendant on her desire to prove of worth to Anetka; days that ended in fatigue so great that she had little spirit for doing the things she wished to do.

If, in what seemed like another life to her now, she had gone back to the studio apartment on the East river to spend her evenings dreaming happily of her future, it was a different kind of dreaming. Less practical and more heart-warming, the first had been. But the routine was the same.

Lying in the huge old-fashioned bed with sketches and notebook beside her at the end of the days during that first September, she didn't dream; she planned.

And during these days, let us look at her. Mary Barrett with the copper curls, less cared for, brushed away from her face and pinned neatly to keep them out of her eyes. Her eyes are often harassed. There is so much to do. Trying to accomplish three things at once. Anetka wants her tea made, a scone toasted. The tinklink bell announces that someone is on her way up the narrow stairs. Gabrielle cannot be trusted to see that the gas is turned off under the iron on the stove which waits for Mary to press the orchid organza with loving strokes.

Anxious to please. And more importantly, anxious to accomplish much. Eager hands skillfully plying a needle with the tiniest of stitches; snatching a precious sketch before it is lost under a bolt of fabric, wielding a dust brush carefully over the cluttering objects in the "showroom."

Feet in sensible shoes taking hurried steps from workroom to front room, running errands to find a piece of lace, a bit of fur.

That was Mary Barrett at the end of September when Mark Sutherland flew to London and thence sailed to America—Mark, to whom she owed more than she knew.

But it was a changed Mary Barrett you would have seen in Anetka's shop by the end of November. It was a changed shop, and that was Mary's doing.

There was the same furniture, covered now neatly with tete de nigre and turquoise slip covers. No longer were there hassocks to trip over, dusty bolts of fabrics to be moved. The glass over the photographs shone cleanly in the light. The mirrored wall was polished. Deep yellow silk lampshades cast a golden, flattering glow over the room.

And at the now tidy and business-like desk in the corner, Mary Barrett, in a black silk apron, bends over an account book, wets the point of her pencil with her tongue, and grins satisfactorily.

For an instant she frowns, trying to remember which of the three seamstresses has been assigned to Mrs. Hartman's beige jersey. She makes a quick decision to tell M. du Lac that unless he gives her a professional discount, Anetka will no longer purchase her twill from him. And she really must scold Anetka; she shouldn't have tried to sell that shade of green to the jaundiced Mrs. Poole. Mary regretted running off at tea time the day before. When she wasn't there, Anetka was sure to make some stupid error, like charging so little for the blouse that would have brought at least 300 francs.

"Pieces! Mademoiselle!"

Mary looked up from her accounts, followed Gabriell into the workroom. Mrs Hartman's beige jersey was ready for her inspection. She turned it inside out, studied the finish on the seams, gave it back to Madelon with instructions to remove a pucker.

The bell tinkled, was followed by Anetka's welcoming voice. Busy with scrutiny of a piece of fur which had arrived a few minutes before, Mary paid no heed. In a moment she sighed, and put it on the table, slipped off her apron, patted her hair.

Anetka's voice called to her:

"Cherie! Marie! Come please. Madame Alleeng wishes to consult with you!"

She picked up her large sketch pad and soft pencil, parted the curtains and saw with a proprietory eye that at last she had trained the maid to dust properly.

"How do you do, Mrs. Alling. .... This is the daughter you promised to bring to us? .... But of course, she is quite right! She should wear pink with her lovely Titian hair! Now, I think something Grecian ....." She picked up her sketch pad, sketched lightly, quickly. "Something not sophisticated for such a young girl, but something ageless."

While her pencil raced over the page, she studied the faces of her audience and turned to the girl.

"You like it?"

Janice loved it. Her mother liked it, Mary saw at once.

In tulle, perhaps?

"First fitting Wednesday," Mary said and made it sound like the conferring of a favor. "The price will be 1,500 francs.... No. I'm afraid we can't finish it in less than a fortnight."

She hid her smile as she bent over her appointment book, knowing the expression that Anetka couldn't hide. She must teach her not to look so startled when she mentioned prices beyond Anetka's wildest dreams, or when she said they couldn't finish it in less than a fortnight when Anetka knew they could do it in three days. She must teach Anetka a little psychology. In one month it was no longer untrue that they couldn't fill orders in less than two weeks.

Two days before Christmas, Anetka said, "Marie, I have a most wonderful surprise for you! I am going to make you my partner!"

(To Be Continued)

THE TUTTS By Crawford Young

COE HILL

Mr. C. W. Stone of Tillberry, Ont., is camping here.

Miss Edna Kennedy of Ingersoll is spending a week visiting friends camping here.

Mr. Hugh Urbach left on Sunday to take up his new position at Prince Edward.

Mrs. E. Potter of Trenton, Mrs. S. S. Nichols of Christie River, Fla.; Mrs. H. Neth of Rochester, N.Y., and Miss E. Porter of Trenton are visiting Mr. and Mrs. G. A. Porter of Toronto for a week, who are camping here on the shore of Eagle Lake.

Mr. and Mrs. Harold Lohnes and family of Frankford spent the week-end visiting Mr. Earl Johnes and family, teacher of Coe Hill School.

GETS AWAY WITH $80.

BELLEVILLE, Ont., Aug. 20. — (CP).—Walking into McDonald's Hotel just before closing time last night, a man entered a room occupied by Mr. and Mrs. McDonald and took a purse containing $80. The purse was found two miles east of the scene today.

Field Day Planned On Hastings Holiday

(Examiner Correspondence.)

HASTINGS, Aug. 20.—A field day is being planned for the village to be held on Labor Day, August 6. A ladies' softball tournament, it is expected, will be the main feature of the day. Teams from Keene, Lindsay, Cambray, Cobourg, Peterborough, Uxbridge and Omemee will be invited to participate. Frank Gilbert of St. Catharines and a summer resident, is here endeavoring to get organized, and has offered some valuable prizes to the winners. The winners of the ladies' contest are to play a final game with a freak fat women's team from the village.

Other events under consideration are: Foot races, water sports, ball-throwing contest, tug o' war, and in the evening a dance in Lynch's hall.

RUSH NEW WORK.

TORONTO, Aug. 20 (CP). — Construction work involving expenditure of about $300,000 is being rushed by the Imperial Leaf Tobacco Company of Canada on its properties at Delhi and Leamington, it was reported here today. Number of employees of the firm at the two points will be increased from 750 to 2,100.

ITALIAN LEADER DIES

BOMBAY—(CP).—Sorabji Rutnagur, founder of the "Indian Textile Journal" and its editor for 47 years, died here. He was well-known to many English leaders of the textile industry.

Bedtime Story

By HOWARD R. GARIS

UNCLE WIGGILY'S RETURN

"Stop! Stop! Please stop! Don't take away my blue trousers as well as my red coat!"

Uncle Wiggily, racing through the woods in his swimming suit of underwear, was chasing something blue. He was sure it was his blue trousers that some one had taken away from the shore end of the spring board off which he had been diving into the lake near his camping tent.

On and on raced Mr. Longears. He jumped over a bush still keeping his eyes fixed on the moving blue object ahead of him.

"Hi, there, be careful, if you please!" called a voice in the bush. Uncle Wiggily looked down as he sailed over it and saw a mother bird sitting on some eggs in a nest built in the bush.

"Oh, excuse me!" said Mr. Longears. "I am chasing my blue trousers, some one just ahead of me is running away with them."

"Ha! Ha! Ha!" suddenly laughed the bird on the nest.

"Why are you laughing?" asked the rabbit as he paused a moment before racing on.

"Wait until you see what happens when you catch up to that blue you are chasing" chuckled the mother bird on the nest. "Ha! Ha!"

"Don't tell me a Bad Chap has my blue trousers," cried Uncle Wiggily.

"Wait and see," advised the mother bird. "You won't have long to wait. Here he comes back!"

Something blue flashed in the sun at the end of the woodland lane down which the rabbit had been chasing.

"Oh, hurray! Whoever took my blue trousers is bringing them back!" cheered Uncle Wiggily. "I may not get my red coat, but if I can put on my blue trousers I can return to my camping tent and not feel ashamed of my underwear. Hurray!"

Nearer came the blue object. And then to his great disappointment, Uncle Wiggily saw it was a Blue Jay bird and not his trousers at all.

"Oh, dear!" sighed ... on response to keep gentleman.

"I am sorry if I took ... ation can suc- the Blue Jay.

"You did, but ... introduced Mayor didn't mean to," ... meeting got un- "No, I didn't," ... greeted by hearty

harsh but not in these difficulties you have lost your ... trousers."

"And my red coat, too," said Mr. Longears. "Only I didn't exactly lose them. They were taken from the spring board."

"That's too bad," said the Blue Jay. "Shall I fly to your tent and tell your wife to come here with your spare trousers?"

"Please do," begged Uncle Wiggily.

"The red robin flew to do the same but it will do no harm to have two. Oh, woe is me!" and he sat down.

Away flew the Blue Jay. Soon, off through the woods Uncle Wiggily heard shouts coming nearer and calling his name.

"That's my wife, thank goodness!" said Mr. Longears. "I hope she has my coat and trousers." A moment later Mrs. Longears and Nurse Jane and all the rabbit children rushed toward Uncle Wiggily. His wife had his trousers and Nurse Jane his coat.

"Oh, I am so ashamed!" cried Uncle Wiggily, trying to hide behind a bush. But his wife said:

"We don't mind. We thought you were drowned. Buster and Custer saw your clothes at the end of the spring board but they couldn't see you. So they brought your coat and trousers home and we have been looking for you ever since. Oh, I'm so glad we found you safe!"

"So am I!" laughed Uncle Wiggily. He dressed and returned to the camp tent.

And if the looking glass will stop making funny faces at the milk bottle to sour it I'll tell you next about Uncle Wiggily and the ant.

SNAKES HAVE FLED.

FORT PECK, Mont., Aug. 20 (A.P.). — Snake Butte, long infested with deadly diamondback rattlers, is losing its reputation—the snakes are gone.

Workers quarrying stone for Fort Peck Dam hearby said the reptiles fled from the sound of dynamite blasting. At this time of the year, they said, the snakes shed their skins and are blind and sensitive to all noises.

The explosions got on their nerves.

BRICK BRADFORD—Adrift in an Atom By WILLIAM RITT and CLARENCE GRAY

MUGGS AND SKEETER BY WALLY BISHOP

TILLIE THE TOILER —By Russ Westover

QUICK PRIVATE LOANS

Without Endorsers
No Embarrassment
Only Borrowers Sign

$50 to $500
12 MONTHS TO REPAY

Rates Authorized By Special Act of Dominion Parliament

CENTRAL FINANCE CORPORATION
355 George Street
13 Kresge Building
Phone: 1703 Peterborough

CONTEST OPPOSED AT LINDSAY FAIR

(Examiner Correspondence.)

LINDSAY, Aug. 20.—Wednesday's police court was presided over by Magistrate F. S. Ebbs, of Oshawa, and two cases were up for disposal. Abbie Crimmons, of town, was sentenced to ten days in jail for driving a car while intoxicated. He was also assessed with the costs of the court, or in default an additional ten days. Crimmons' counsel, R. I. Moore, objected to the additional sentence, stating that the procedure had no precedent in the local court. The Magistrate remarked that it was hardly fair to have the county pay the court costs. County Crown Attorney Anderson suggested that the costs be not assessed in this case as the accused might feel that he had been victimized. John Kineer, of town, charged with consuming liquor illegally, was fined $10 and costs.

Railroader Passes.

A former well-known railroad man, in the person of Arthur Storer, passed away here Wednesday morning after an illness of two months. The deceased was born in England sixty-seven years ago, and was an employee of the Grand Trunk and Canadian National Railways in Toronto, Allandale and Lindsay for over thirty years. He was a member of the I.O.O.F. and the Masonic Order, and is survived by his wife, one daughter and two brothers.

Blanch Stata, of Kinmount, had a narrow escape from serious injury on Tuesday. The child attempted to cross the street when she was struck by a car driven by Claude Poulson. She was knocked down and was cut and bruised about the arms and legs.

The Oakville Basket Company has commenced the construction of a $10,000 sawmill at Dark Lake, Haliburton County. The mill is to be of the double cut band saw type, with steam feed. The company has also purchased a stretch of timber land from the Canada Land Co.

There will be no beauty contest at the Lindsay Central Exhibition. At a meeting of the directorate some days ago the idea was suggested by Ald. Dick Butler, and it was left over for further consideration. At another meeting of that body during the past few days, the proposition again came up. John O'Reilly, one of the directors, jumped on it with both feet. He said he did not believe putting our women on display like horses and cattle. The police of Toronto had staged a beauty contest and then went to the city beaches and arrested nude or semi-nude bathers.

Aid Entertained By Mrs. Moncrief

(Examiner Correspondence.)

FRASERVILLE, Aug. 20. — Mrs. Richard Moncrief entertained the members of the Fraserville Ladies' Aid at her home on Wednesday afternoon. The afternoon was spent in quilting on the lawn. In the absence of the president, Mrs. Stewart Hogg, vice-president, presided for the meeting.

Mrs. Leigh Hewitt read a psalm for the Scripture reading.

Mrs. Frank Lackey then gave a most interesting talk on "Pioneer Missionaries in Canada."

Those present were Mrs. M. Kidd, Mrs. B. Seabrook, Mrs. S. Todd, Mrs. J. Moore, Mrs. J. Solomon, Mrs. J. Lackey, Mrs. B. Cuningham, Mrs. A. Hewitt, Mrs. P. Moncrief, Mrs. S. Hogg, Mrs. J. O. Pue, Mrs. W. Wood, Mrs. W. Moncrief, Mrs. V. Colon, Mrs. K. Moncrief, Mrs. R. Downs, Mrs. L. Hewitt, Mrs. H. Ouellette, Mrs. F. Lackey and son Earl, Mrs. W. G. Waterman and baby Mary Louise, Miss Olita Moore, Margaret and Catherine Waterman and baby Mary Louise, Miss Olita Moore, Margaret and Catherine Waterman, Mae and Olive Moncrief, Greta Moncrife, Conie Downs.

Personals

Mr. Horace Wood has returned home to Brintish Columbia after spending a few days with his brother, Mr. W. A. Wood.

Mrs. M. Latimer of Athens is visiting her sister, W. A. Kidd.

Mis Ethel Waterman, Reg. N., returned to her home in Peterborough on Saturday after an extended visit spent with her sister, Mrs. Ray Finlay.

Miss Gertie Holden, of Niagara Falls, is spending her vacation with her parents, Mr. and Mrs. R. Holden.

Mrs. Charlie Anderson and children, Donald and Joan of Peterborough, were guests of her parents, Mr. and Mrs. S. McElroy on Sunday.

Mr. and Mrs. Kenneth Moncrief and daughter Greta, Mr. and Mrs. Richard Moncrief visited friends in Port Hope on Sunday, Lenore and Alice Moncrief returning to Port Hope with them, after visiting friends here.

Mr. and Mrs. Reg. Atchison and daughter Joyce were Sunday guests of Mr. and Mrs. R. Holden.

Mr. and Mrs. Percy Moncrief and Lloyd Moncrief visited Mr. and Mrs. Jim Johnson of Bailieboro on Sunday.

Miss Mildred Moncrief spent Sunday with Miss Jean Holden.

There will be no Sunday school nor church service in Fraserville United church on Sunday, August 22.

Miss Lillie Malone of Cavan, spent the week-end with her sister, Mrs. R. Holden.

Canada's Popular Antacid Stomach Powder

Gastronox For INDIGESTION

Relief in 2 minutes

Two sizes, 40c and 80c

NOX KIDNEY FLUSHERS

The right way is the only way. If you suffer from kidney trouble, treat them the right way. Flush them with (NOX) KIDNEY FLUSHERS. They wash the bladder, kidneys and urinary tract; at the same time the whole is made antiseptic. No more getting up at nights, swollen limbs or dizziness and that burning sensation and backache is removed. There is only one (NOX) KIDNEY FLUSHERS, and each package contains one month's treatment. Price One Dollar at druggists or direct from the Nox Laboratories, Dey St., Toronto. Your kidneys will be regulated like a clock. NOX KIDNEY FLUSHERS act as a mild laxative, removing bile from the liver

Sold Only at Bond's Drug Store.

BENSFORT

Misses Bessie and Velma Hartley of Toronto visited friends in the district during the past two weeks.

Mr. Jimmy Trotter and Miss Ruby Trotter have returned to Warkworth after spending the past month at the home of Mr. and Mrs. H. C. Howson.

Master Harold Webb of Peterborough recently visited Mr. and Mrs. Fred Wood.

Misses Joan and Norma Pue have returned home after visiting Miss Jean Coyle of Lakefield.

Miss Helen Moncrief spent a few days recently at the home of Mr. and Mrs. W. H. Barnard.

Mr. and Mrs. E. Dawson of Bailieboro recently visited Mr. and Mrs. Charles Fisher.

Mrs. Emma Finnie is visiting Mrs. Stuart Thompson.

BONARLAW

Mr. Isaac Brown has been confined to the house for the past week owing to illness. He is improving but may possibly be another week or more in the house.

Mr. M. Fitzgerald shipped two carloads of livestock on Wednesday of this week.

Judge Parker of Toronto was in town on Tuesday of this week.

With due of $2,500 a year, a trout fishing club in England has a long waiting list.

MARMORA

Mr. J. Byrnes and daughter of Watertown, N.Y., are visiting Mr. and Mrs. T. J. Byrnes for a few days.

Rev. and Mrs. C. W. Hollingsworth and family, who have been vacationing at Silver Lake, have returned home.

Mrs. K. Armstrong and the Misses Hilda Thompson, Alice Henry and Winnifred Sabine left on Tuesday on a motor trip to Rochester, Buffalo and other Lake Ontario cities.

THE CANADIAN DEPARTMENT STORES LIMITED

STORE HOURS: 9 a.m. to 5.30 p.m.; Wednesday, 9 a.m. to 12.30 p.m.; Saturday, 9 a.m. to 9.30 p.m. No Charge For Delivery

SPECIAL!

LATEX RUBBER BABY PANTS

"Seconds" in Latex ventilated baby pants, made all in one piece free from seams, with rolled edges that resist tear. Extra Special, pair ..... .19

—Main Floor, C.D.S.

C.D.S. FARMERS DAYS

Thursday Friday Saturday

Saturday is the Last Day! Shop and Save

CANDIES

Nougat Roll, assorted lb.	.19
Assorted Fruit Drops, lb.	.15
Chocolate Coated Peanuts, lb.	.20
English R. and B. Toffees, lb.	.29
Old Fashioned Humbugs, lb.	.19

—Main Floor, C.D.S.

Special! Plain Hemmed
COTTON SHEETS

At a saving like this you should buy several! Closely woven, smooth, bleached snowy white sheets, plain hemmed. Size 68 x 86 inches. Special, each ..... .94

"CANNON" TOWELS

Fine quality towels, soft and absorbent, in good large size 22 x 43 inches. Comes in solid colors of blue, green, and gold color, green check and yellow check. Special, pair ..... .79

Striped Dark Terry Towels

Ideal for everyday use. Made of soft, absorbent dark terry towelling with colorful stripes in red, green, blue. Size 22 x 42 inches. Saturday, pair .. .49

—Main Floor, C.D.S.

EXTRA! REAL SILK HOSE

First Quality—Full Fashioned

A special offering of one of our best selling lines at an even greater saving than usual. Choose from 4-thread ringless chiffon or 7-thread light service weight. Light and medium beige tones and coppertones. Sizes 8½ to 10½. Extra Special, pair ..... .55

Clearance! Women's and Children's
ANKLE SOCKS

AWAY BELOW USUAL PRICE! The assortment consists of rayon plated and mercerized cotton, all with "Lastex" or elastic cuffs. Plain shades and novelty stripes. Sizes 4½ to 8½ and 8½ to 10½. Special Saturday, pair ..... .19

—Main Floor, C.D.S.

Men's Leather Lined Boots

FARMER'S DAY FEATURE, PAIR

This is a good-looking, sturdy boot of calf leather with sewn leather soles and full leather lining. Built for comfort and long wear. Black only. Sizes 6 to 11. Saturday, pair 2.98

Boys' and Youths' Oxfords

Calf leather oxfords with sewn leather soles and rubber heels. A style that fits well and pleases the growing boy. Black. Sizes 1 to 5 and 11 to 13. Saturday, pair 1.79

Men's Leather Work Boots

Made from the ends of better leathers and strongly constructed to give long hard wear. Panco soles and heels. Brown only. Sizes 6 to 11. Saturday, pair 2.19

Men's Durable Work Boots

Made of split cowhide with sewn and nailed Panco soles. Built on roomy last to give comfort. Sizes 6 to 11. Black. Saturday, pair 1.98

—Main Floor, C.D.S.

DISTINCTIVE NEW FASHIONS FOR FALL

Popular Priced Groups From

2.98 to 9.95

Dress up for big afternoons . . "little" evenings. Choose your frocks like these in sleek rayon satins, crepes and taffetas. Some are in nubby wool materials. New season's chic in "corselet" waists, zipper fasteners, draped sleeves and bodices, smart shirrings. Dramatic black and stunning dark colors. Sizes 14 to 20 and 38 to 44. Each ..... 2.98 to 9.95

"Fruit-of-the-Loom"
HOUSE FROCKS

Popular With So Many Women, Each

Quality, smart styling and coloring make these frocks so popular. Sheer cotton voiles and prints in florals, dots and checks. Tailored shirtmaker styles with short sleeves. Sizes 36 to 52. Each 1.50

—2nd Floor, C.D.S.

LOOK!
The First in a Series of Big
WEEKLY SALES
Women's
Bloomers Vests and Panties
.39

Our buyers made an outstanding purchase to bring you this big value, so take advantage of the saving. Bloomers, panties and vests in lockstitch celasuede (suede finished celanese), in tea rose and white. Small, medium and large sizes. Extra Special Saturday, garment ..... .39

—2nd Floor, C.D.S.

MEN! NEW FALL 2-PANT SUITS

In a Smart Array of Cloths

Correct styles for men and young men in all-wool brown, navy and grey stripe and check worsteds. Peak and notch lapel styles. Well tailored throughout with canvas foundations and good quality linings. Regular style vest and 2 pairs trousers. Sizes 34 to 46. A "real buy" at 16.50

Specially Purchased for a Big
SHIRT SALE!

USUAL C.D.S. VALUE, EACH 2.00

We can't tell you the well-known manufacturer's name but you'll recognize the superior make. Made from imported and domestic cotton broadcloth, pre-shrunk, in popular check and stripe effects. Fused, button-down and regular soft collar attached styles, as well as separate collar shirts with two starched collars. Sizes 14 to 16½. Extra Special, each 1.39

Men's TRENCH COATS

At a Real Saving, Each

Made from double texture, cotton material in blue and fawn. Raglan style shoulders with shoulder seams sewn, cemented and taped. All-round buckle belt, leather-covered buttons and storm straps on sleeves. Checked lining. Special, each .. 5.55

—Main Floor, C.D.S.

TWO BIG RADIO SPECIALS

5-TUBE MANTEL RADIOS

Regularly Each 69.95

Standard and short wave bands. An excellent performer, encased in a modern, attractive cabinet. Special, each 54.95

2-VOLT BATTERY CONSOLE

Regularly Each 74.50

Outstanding value for farm or cottage. Complete with tubes and batteries. Attractive cabinet, console style. Special, complete 54.50

—Basement, C.D.S.

Galvanized Iron
STOCK PAILS

Heavy and strong. Wide flaring style. Capacity about 14 quarts. Saturday, each .... .59

Extra! Blue Seal
FLOOR WAX

Special Saturday, 1-lb. tin ..... .19

—Basement, C.D.S.

Furniture Sale Continues!

Chance to Save on Odd Chesterfields

Graceful, well proportioned chesterfields that have an air of comfort and smartness. Frames are strongly constructed of well-seasoned hardwood. Full webb bottom and tempered steel coil springs. Attractive coverings. Semi-Annual Furniture Sale Price, each 26.50

Clearance Of
MARQUISETTE

Better quality lines in a wide variety of patterns on plain and colored grounds. Colors include gold, blue, rose, green, ivory and ecru. About 36" wide. Special, yard ..... .23

Cotton Drapery
HOMESPUN

Also suitable for cushion covers. A variety of patterns with colored stripes. Rose, blue, green, rust on natural grounds. About 44" wide. Special, yard ..... .27

Rayon Taffeta
BEDLIGHTS

Especially low priced. Complete with cord and socket. Colors: rose, blue, gold, green and orchid. Special, each ..... .98

—2nd Floor, C.D.S.

COWAN'S Cocoa ½-lb. .14

SUN GLO Tea - lb. .49

CALAY TOILET Soap - bar .5

DELIGHT PASTRY 24-lb. Bag Flour - .85

PARD Dog Food 2 tins .23

AYLMER TOMATO 10½-oz. Tin Juice - 2 for .11

SHRIFF'S Jelly Powders .5

SPECIAL BLEND Coffee - lb. .19

BEE HIVE GOLDEN 5-lb. Tin Syrup - - .41

MAPLE LEAF Lard - lb. .17

SPRATT'S 1-lb. Bag Dog Biscuits .15

DIXIE DAINTY No. 2 Tin Grapefruit Juice 2 tins .25

C.D.S. GROCETERIA

Choice Tomatoes -	2½ size tin .10
Eaton's Choice Peas -	4 Sieve—No. 2 Tin 2 tins .19
Aylmer Peas & Carrots -	2 Sqt. Tin 2 tins .25
Kellogg's All Bran -	lge. pkg. .19
Bulk White Beans - -	2 lbs. .11
New Crop Raspberries	16-oz. tin .14
Hotel Mushrooms -	16-oz. tin .21
Bulk Soap Chips - -	2 lbs. .15
Redpath Granulated Sugar	10 lbs. .56

FRUITS VEGETABLES

CHOICE SUNKIST ORANGES DOZEN .27 .35 .65

SUNKIST GRAPEFRUIT 3 for .25

NO. 1 POTATOES PECK .21

CHOICE PEARS 3 for .10

OUTSTANDING WEEK-END VALUES IN MEATS

Eaton's All Pork Sausage - .21

Boneless Round Steak Roast lb. .19

Blade Rst. lb. .17

Short Rib lb. .19

Sausage Meat lb. .10

Hamburg Beef Cuttings lb. .10

Weiners lb. .20

COOKED Ham - lb. .49

OPENING HOUR 9 TILL 10 A.M.

Steaks or Roast Sirloin Porterhouse lb. .17

Bologna lb. .15

CANADIAN DEPARTMENT STORES

THE WEATHER
Partly cloudy and cooler. Sunday: Fair and comparatively cool.
Sun—Rises 6.28 a.m. DST; Sets 8.13 p.m.

The Peterborough Examiner

FINAL EDITION

VOL. LXXIX, No. 43 PETERBOROUGH, SATURDAY, AUGUST 21, 1937 PRICE THREE CENTS

AUBURN STRIKERS ARE TO RETURN ON MONDAY

Great Sections of Shanghai Are In Smoking Ruins

Loss of Life Is Heavy As Planes Continue To Bomb The City

Whole Blocks of Buildings Are Burning—No Firemen Are Available.

SHANGHAI, Aug. 21 (A.P.). — Three Chinese warplanes droned over the smoking ruins of this war-ridden metropolis to-day, pierced a barrage from Japanese warships and tried to wreck the Japanese Consulate with their bombs. Thus opened another day of warfare.

Four missiles blasted into the area behind the Consulate in the French Concession while Japanese anti-aircraft gunners attemped futilely to pick off the attackers.

Shanghai soon rumbled anew to the thunder of artillery and 525 refugees of various nationalities fled to the safety of the open sea, boarding the French liner Aramis under a shower of shrapnel. The refugees included 200 French and 175 Portuguese.

Shanghai entered the ninth day of the struggle between powerful Chinese and Japanese armies in a setting of devasation. Great sections of the city were in smoking ruins after a day and night of terror.

An estimated fourth of greater Shanghai's densely populated area was an unchecked holocaust during the night, the result of air bombardment, naval shelling and artillery demolition. The damage eached into tens of millions of dollars. The loss in life was enormous.

(Continued from Page 2)

WOMAN MURDERED FINDING OF JURY

ELK LAKE, Aug. 21.—A jury under Dr. J. S. McCullough, Chief Coroner of Timiskaming District, returned a verdict on Friday in which it found that Mrs. Frank Dolan came to her death on March 21 last from strangulation and fractures of the skull caused by some round instrument "in the hands of some person or persons unknown."

It was the second sitting of the jury investigating the death of Mrs. Dolan, whose badly decomposed body was found buried beneath five feet of earth in the cellar of her home Wednesday. She was last seen alive on March 21.

Dr. E. R. Frankish, Provincial medico-legal expert, reported at yesterday's session of the inquest that the body of Mrs. Dolan was horribly battered. He said that his autopsy had shown that her skull was caved in on both sides just above and in front of the ears. Tremendous force must have been necessary, he said to inflict such injuries. A bone in the neck was also fractured indicating that the woman had been strangled.

Norran Malone, aged 12, daughter of Mrs. Dolan by a previous marriage, told the jury that her mother and stepfather had quarrelled on the day of her disappearance. At yesterday's session, the child's older brother had also testified that Mr. and Mrs. Dolan quarrelled frequently.

Dolan is at present being held on a nominal charge of vagrancy.

Mrs. Dolan will be buried in Elk Lake to-morrow.

Girl, 21, Is Found With Neck Broken

HAMILTON, Ont., Aug. 21 (CP).—Police sought thoday to unravel the mystery which surrounded a 21-year old girl in hospital with a broken back, her condition fair. Detectives have been unable to discover the cause of her injuries.

The girl staggered to an apartment on West Avenue, South, during the night and aroused the occupants by pounding on the door. She said she believed she had been sleep-walking and had fallen from a window.

Doctors were called and she was removed to hospital while police checked her story. They discovered she was not known at the address she had mentioned and physicians expressed belief the girl was suffering poisoning.

18-Year-Old Nurse Victim Of Killer

CHICAGO, Aug. 21.—(AP). — Miss Anna Kuchta, 18, a student nurse at the Chicago hospital, was attacked and slain, Police Captain John B. Prendergast said, by a man who crushed her skull with a brick early to-day. Detectives said the slaying was similar to those of other women in Chicago in the last two years.

The killer, police said, fled through a fire escape window when Miss Florence Palmowski, 19, another nurse, opened the door of the room.

Miss Palmowski found the body on the floor near a cot. A coroner's investigator said she had been criminally attacked.

WOULD KEEP BARS

CAPE TOWN—(CP).—A royal commission has recommended control of the South African wine industry, but opposes closing of wine bars, saying it would be dangerous for the colored community.

W. E. N. SINCLAIR IS NOT RUNNING LIBERALS TOLD

WHITBY, Ont., Aug. 21 (CP).—W. E. N. Sinclair, former leader of the Liberal Party in Ontario, told a meeting of the Southern Ontario Liberal Association Executive last night he would not be a candidate in the forthcoming Provincial election.

Member of the Legislature for Ontario South, Mr. Sinclair was first elected in 1911. He was defeated in 1914 and was a candidate in the 1917 Dominion elections. Re-elected to the Provincial House in 1919, he has represented the riding ever since and headed the party from 1923 to 1930, when he was replaced by the present Premier, Mitchell Hepburn.

Mr. Sinclair has played only a minor part in the Legislature since he lost the leadership. Several times Mayor of Oshawa, where he lives, he was made a King's Counsel in 1922.

Under Mr. Sinclair's leadership, the Liberal Party included retention of the Ontario Temperance Act in its platform in the 1926 election, and the Conservatives under Hon. G. Howard Ferguson, supporting government control of liquor, swept the Province. Both parties came out for government control in 1929, and again the Ferguson forces were returned.

A convention of Ontario Liberals was called in 1930 and Mr. Hepburn was the overwhelming choice as leader. At that time he was a member of the Federal House and did not seek a seat in the Legislature, Mr. Sinclair continuing as floor chieftain until Mr. Hepburn led the Liberals to a smashing triumph in 1934.

Is Retiring

W. E. N. SINCLAIR K.C.

Former leader of the Liberal party in Ontario and member for Ontario South who has announced that he will not be a candidate at the forthcoming provincial election. Mr. Sinclair is the dean of the present legislature.

LOSSES HEAVIEST BASE METAL LIST IN TORONTO TRADE

TORONTO, Aug. 21.—(CP)— A market retreat in the holidaying season may not mean much from the long-term angle and therefore the price declines in the Toronto Stock Market this week, running through five sessions, may signify only that the shady shores of the north are more attractive in scorching weather than the broker's board rooms.

Last week's steady expansion of volume, culminating in a turnover of 911,000 shares on the 16th, the heaviest in two months, was reversed as this week advanced and by Friday the trade had drifted down to 384,000 shares, the smallest for a full session since July 28. Very little is now heard about the early-summer fear of a gold collapse and the market pundits have fallen back on war scares to explain the current weakness.

Base Metals Decline

Losses in the week were heaviest in the base metals but they were recorded in comparatively light trading. The exchange index for the miscellaneous mines, including the base meals, declined 7.70 to168.01 where it now holds only three points of the August gain of 14 points.

Consolidated Mining and Smelting suffered the heaviest setback, dropping $3.75 to $84.50. The decline, possibly, was augmented by the break in Consolidated Chibougamau Goldfields in which Smelters has an investment of more than $1,000,000 if the company has retained all the Chibougamau shares purchased under an option agreement.

(Continued on Page 2)

NINE-YEAR-OLD HERO

WEST CROYDON, England. — Nine-year-old George Tidd gave his life to save his two-year-old brother he was carrying when a motor truck came. He thrust Tony to safety and was himself crushed under the truck.

Gunman Waiting For Deportation

WINDSOR, Ont., Aug. 21—(CP). —Paroled from Jackson Prison in Michigan, to custody of Canadian Immigration authorities, Mito Rangeloff, convicted gunman and jail breaker, is being held in jail here pending deportation to Bulgaria.

With a wife and family in his native land whom he has not seen for 23 years, Rangeloff is anxious to return, according to statements made when he petitioned for parole from Jackson.

Rangeloff came to Canada in 1914, entered the United States and worked in Detroit. In 1922 he was convicted of a Detroit armed robbery and sentenced to from 10 to 20 years in Jackson. Three years later he engineered a jail break and escaped.

He remained at large until 1932 when he was picked up by Niagara Falls, Ont., police and turned over to United States authorities. Before being recaptured he worked in St. Catharines, Galt, St. Thomas and Niagara Falls, Ont. In Niagara Falls he served a month in jail for breach of the Liquor Control Act.

He had at least seven years of his original term to serve when parole was granted at Jackson.

Wilkins Arrives At Northern Fort

EDMONTON, Aug. 21 (C.P.). — Sir Hubert Wilkins and five companions were expected to take off to-day from Fort Smith, N.W.T., 535 miles north of Edmonton, on a flight to the Arctic coast to join the search for Soviet Russia's missing transpolar fliers.

Sir Hubert's giant flying boat, purchased for the expedition by the Soviet Government, arrived at Fort Smith last night after a nine-hour 1,200-mile flight from Port Arthur, Ont. The previous day the party flew from New York to Port Arthur via Toronto.

Delayed Opening Of Schools Is Being Urged In Toronto

Proper Step in Preventing the Spread of Infantile Paralysis.

TORONTO, Aug. 21 (C.P.). — Delayed opening of Ontario schools scheduled for September 1, was suggested to-day for municipalities like Toronto that have been stricken with many cases of infantile paralysis. Toronto's Board of Education will consider a motion next week that its schools remain closed until the current epidemic abates.

Hon. Dr. J. A. Faulkner, Ontario Minister of Health, said last night he would recommend to local authorities that they keep their schools closed if such action is deemed necessary. He believed this would be a "proper step to prevent spread of the disease."

Not wishing to make people unduly alarmed, health officials on all sides have stressed that, while serious enough, the situation is still under control. In Toronto seven persons have died of the disease, while Western Ontario recorded its first death at London yesterday. Clear of the disease two weeks ago, that section of the province now has 21 known cases.

Toronto has 104 diagnosed cases with 53 more in the immediate suburbs, 34 of them in populous York Township. The Township Council

(Continued on Page 2)

Farmer Has Changed His Opinion Of Dogs

Lindsay, Aug. 21.

MILTON DOBIE, Brock Township farmer, who resides near Sunderland, has always been a dog lover, but recent events have given him reason to change his opinion of the canines. Last week he had six sheep killed by wandering dogs and Thursday night nine more ewes were prey to the canine killers.

Man's Body Found In St. Lawrence

GANANOQUE, Aug. 21—(CP). — Badly decomposed body of an unidentified man was found floating today in the St. Lawrence River off Huckleberry Island about two miles from Gananoque by Lorne Haunts of Kingston. Dr. Kenneth Gray, coroner, said he thought the body had been in the water for more than six months. It was thought it may be Charles Suler of Grindstone Island, who broke through the ice in the St. Lawrence River last winter when returning to his home after being in Gananoque

Record Catch From Stoco Lake

Art. Ables, Dover, Ohio, and his brother, Lawrence, of Akron, landed the above catch at Stoco Lake. The largest lunge weighed 26 pounds and the smallest 16, together with a pike that tipped the scales at 8 pounds.

Police Stop Textile Mob With Their Revolvers

Mob Smashes Windows in Montreal Plant—Fire Hose Used.

MONTREAL, Aug. 21.—(CP)—March of some 300 brick-tossers on the St. Henri plant of the Dominion Textile Company, only halted after a handful of constables doing sentinel duty pulled revolvers from their belts, is under investigation, police said today.

Every effort will be made, they asserted, to track down the leaders of the mob which broke up when bricks and stones flung at the front of a four-storey annex to the big plant had smashed most of the windows.

The attack came shortly before midnight. Watchmen in the mill, one of a chain of nine operated in a half-dozen Quebec province towns and cities by the company, called a warning to the constables on duty when from a second-storey window they saw the crowd marching down narrow St. Ambroise street leading to the gates.

St. Henri which normally employs about 1,000 of the textile firm's 10,000 Quebec workers, all on strike since August 2 for better wages and union recognition, was re-opened peacefully Thursday. The window smashing siege was unexpected.

The rain of missles on the front of the annex, a short distance from the main plant, started when the mob was just a few yards from the gates. The eight constables lined up in front of the crowd calling on them to halt.

The march only stopped when the police reached for their revolvers. But small and large plate glass windows and frame windows had been crashed.

(Continued on Page 2)

While Shells Burst Song Of Love Heard

Shanghai, Aug. 21.

A PHONOGRAPH aboard a British warship anchored in the Whangpoo River could be heard through bursts of gunfire playing "The Indian Love Call" from Sigmund Romberg's operetta, "Rose Marie," early this morning.

NOTED ENGRAVER DIES.

DENVER, Colo., Aug. 21 (CP).—John Sanderson Dalziel, noted wood engraver, who illustrated a book by Charles Dickens, is dead.

Dalziel died Thursday after a brief illness at his home here. He was 98 and had devoted his life to art and culture.

Born in Edinburgh, he moved to London with his father, Sir Robert Dalziel, one of the owners of the publishing house which published many of Dickens' writings.

Hopping The Fence

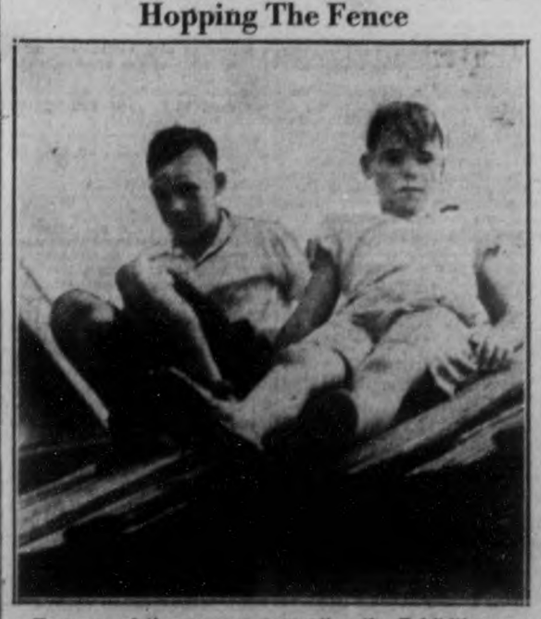

To many of the younger generation the Exhibition presents a problem in getting into the Park. These lads were just about to drop off the roof of a cattle shed on the south side Thursday afternoon. On the right is Carnduff Hegadoren, Western Avenue, and the boy on the left is Bill Fletcher of Brantford who has been spending his school holidays at 46 Ware street.

HUGE FAIR CROWD GOOD HUMORED AS RAIN HALTS SHOW

"Caught in the Rain" was the big unrehearsed scene at the Exhibition Friday night with the entire park the stage and at least 5,000 people from the city and country the players.

Half-way through the program in front of the grandstand, perverse weather that had threatened intermittently throughout the day opened the sluices of the sky in a malevolent performance that was completely offset by the good humor of the big crowd.

After a preliminary drizzle against a background of rumbling thunder and occasional reflections of lightning, the rain gathered volume routing the unprotected Rangers' Band and the surplus spectators for whom seats had been provided in the unsheltered spaces around the stage. Whoever was directing affairs evidently decided to take a chance on the rain letting up for the continuance of the program, and the drawing for the third of the four cars that are being given away, and that manoeuvre of delay turned out to be the wrong tactic for the weather's tantrums. Instead of moving off and letting the show go on, heavier clouds arrived with increasing volume of rain, and although the people waited patiently they finally demanded action, manifestly unanimous for the disposal of the third car.

Mayor Macdonald in oil skins started the nightly concluding routine of opening the De Laval churn containing duplicate numbers of the coupons that had been distributed,

(Continued on Page 2)

Four Men Are Rescued After 12 Days In Open Boat

Starved and Exhausted Men Brought to Land By Two Young Boys.

FISHGUARD, Pembrokeshire, Aug. 21 (CP-Cable).—Starved and exhausted, four London men were rescued last night far out in St. George's Channel after having been adrift for 12 days in an open yacht.

Although verging on collapse, one member of the crew succeeded in attracting the attention of two young boys in a rowboat by beating an alarm on a saucepan.

The yachtsmen were Sydney Hiller, owner and skipper of the 11-ton yacht Hazard; Sydney Harris, member of the British Broadcasting Corporation staff; B. Evan and John Sutton.

They left Liverpool August 8 with the intention of calling at Work, Irish Free State, and then proceeding to the Scilly Isles, off the southwest corner of England.

They encountered a succession of gales and fog. The yacht's sails were torn, the rudder disabled, and the ship was swept backward and forward across the Channel several times.

Ships passed close but did not hear the stricken yacht's signals. The men had consumed their last drop of water and had eaten all of emergency rations when rescued.

Black Bass Answer Call To Dinner

Saranac Lake, N.Y., Aug. 21.

"SO help me—It's true," declares Harold Thomas, who says he has "educated" a black bass to respond to a dinner bell, and—of all things—allows itself to be weighed once a week.

The bass—Thomas calls it "Charlie"—made its appearance in Thomas's boat slip last spring. It weighs a pound and three ounces and measures 13 inches.

Major Complaints Will Be Adjusted Company Assures

Mystery Submarine Frightens The Turks

Istanbul, Aug. 21.

PRESIDENT KEMAL ATATURK, members of his Cabinet, and the Army Chief of Staff, Marshall Fevzi, suddenly returned to this Capital from military manoeuvres last night. An emergency meeting of the Cabinet would be held, it was reported, to consider attacks on shipping at the mouth of the Dardanelles by a mysterious submarine.

LEWIS THREATENS POLITICAL ACTION IN UNITED STATES

WASHINGTON, Aug. 21.—(AP) —A virtual demand by Senator Guffey (D-Pa.) for defeat of Democrats who opposed the United States Supreme Court Reform Bill widened to-day the already open rifts in the party.

His broadcast address, without precedent so far as political observers recalled named Senators O'Mahoney of Wyoming, Burkes of Nebraska and Wheeler of Montana.

He predicted the defeat of O'Mahoney and Burke and said Wheeler would have "plenty to do" in the way of explaining before 1940.

Burke, a leader of the Bills opponents, commented: "When Senator Guffey announces that he is going to see to it that Wheeler, O'Mahoney and Burkes are retired, I assume he speaks in the double capacity of chairman of the Democratic committee and White House spokesman.

"If that is true, we might just as well forget harmony dinners and get ready for a real battle."

Guffey's speech was in contrast with recent statements by Democratic chairman, James A. Farley, that there would be no reprisals for opposition to the court plan.

New Alignment

Coupled with a statement from John L. Lewis questioning the ability of Democratic leaders to carry out their program it aroused renewed speculation on a possible new political alignment by 1940.

Lewis, leader of the Committee for Industrial Organization and of the United Mine Workers who contributed $500,000 to the 1936 Roosevelt campaign, spoke as a member of labor's Non-partisan League.

He asserted the Democratic program had been sabotaged by "a small group of its more Conservative members." The leaders, he added, faced a challenge of restoring party discipline to meet problems confronting the United States or moving out to permit another vehicle to carry out the people's wishes.

He was aroused by the rules committee's refusal to allow the wage-hour bill to reach the House of Representatives floor. The committee's action also drew a denunciation from William Green, president of the American Federation of Labor, rival of the C.I.O.

The labor leaders' statements drew added attention to a forecast from Senator Lundeen (Fl.-Minn.) that "a national labor party is inevitable in 1940."

CATCH 28 TROUT.

INTATA LAKE, B.C., Aug. 21.—Hon. Alastair Buchan has broken this camp's record for heavy trout, catching one weighing two and one-half pounds to top a one-and-three-quarter-pounder caught by Lord Tweedsmuir, his father. The Vice-regal party fished yesterday at Nechako (Big River) and caught 28 trout.

Henry Barrett, Managing Director of Company, Appears Before Strikers.

Weighing promises that causes of their major complaints would be adjusted, Auburn strikers on a second walkout resolved last night to return to work Monday morning. The decision will not be confirmed, however, until a further meeting with company officials is held today and definite understandings concerning the procedure of re-establishing the workers is obtained, it was announced.

The promises were made by Henry Barrett, managing director of the Dominion Woollens, in a personal appearance before the strikers assembled in a United Textile Workers union meeting in the East City Community Hall yesterday afternoon. For two hours the Toronto industrial executive was the target of questions from all sections of a gathering of 150 men and women. Walter Elliott, U.T.W. local president, was in the chair and Mayor George Macdonald occupied a chair on the platform, assisting proceedings frequently.

Assurance by the executive that the complaint primarily responsible for the Friday morning walkout would be answered by placing all those who were working on the day shift before the strike back on day and those who had been working on the night shift back on night commencing Monday, was the feature product of the meeting.

Mayor Macdonald

Mayor Macdonald promised the union gathering that no police will be on hand to watch the workers enter the plant Monday.

Barrett warned that the company would not tolerate a dictatorial attitude on the part of its workers and threatened it is ready to close the Auburn mill if necessary.

He told his hearers their union had demonstrated itself irresponsible through an inability to keep order and discipline and declared that no such organization can succeed.

Chairman Elliott introduced Mayor Macdonald as the meeting got under way. He was greeted by hearty applause.

"I feel sure all these difficulties can be ironed out to your satisfaction and also to the company's

(Continued on Page 2)

BODY OF CHILD IS FOUND IN CISTERN

INGLEWOOD, Aug. 21.—Four-year-old Joan Miller, daughter of Mr. and Mrs. Lorne Miller, was drowned here on Friday when she fell into a cistern on the grounds of her home.

Her parents were not concerned about her when they discovered that she was missing from the yard earlier in the afternoon, thinking that she was playing somewhere with other children. When she had been absent for some time, they made a search.

Although the cistern was covered, Mrs. Norman Shaw, a neighbor, recalled that the lid had been off early in the day, and when she looked down into it she discovered the body of the child. Some one had evidently replaced the lid after the child was drowned, unaware that her body was lying in the bottom of the cistern.

Dr. J. T. Thomas, Coroner, investigated the tragedy and said that he had not decided whether an inquest would be held or not. Inglewood is 18 miles north of Brampton.

Boy Suffers Loss Of His Left Foot

NEW LISKEARD, Ont., Aug. 21.—(CP).—Twelve-year-old Sidney Simmers, son of Mr. and Mrs. William Simmers of Timmins, was reported in hospital here to-day as 'doing nicely' after amputation of his left foot, caught in the knife of a mower on the farm of his grandfather, James A. McNabb, in Kerns township, yesterday.

Mr. McNabb was watching so closely for obstructions in the way of the mower he did not see the boy until he suddenly sprang from behind the knife and landed in the grass in front of it. The foot was left hanging by a few shreds of flesh. Sidney was brought to New Liskeard, 10 miles from the scene of the accident, and the foot amputated within half an hour.

All labor disputes in Czechoslovakia this year have been settled peacefully.

Record and Forecast of Weather

LOCAL TEMPERATURES

Night.	8.30	—Yesterday—	
Low.	A.M.	Highest.	Lowest.
70	70	90	68
This date last year		86	53

Looking at last night's electrical storm at the Exhibition Grounds, many thought rain records had been broken; but actual volume was one-half inch to 11 p.m. Another .22 inch fell later—a total of .72-inch to 6 a.m. to-day. Mercury overnight remained stationary at 70 degrees.

Lower Lake Region — Moderate to fresh north-west and north winds; partly cloudy and becoming cooler, with light showers in some districts. Sunday: Moderate northerly winds; fair and comparatively cool.

Georgian Bay — Moderate to fresh northerly winds; partly cloudy and cooler. Sunday: Fair and comparatively cool.

Northern Ontario—North-west winds; partly cloudy and cool. Sunday: Fair and becoming a little warmer.

Ottawa and Upper St. Lawrence Valley — Moderate to fresh winds, shifting to north-west; mostly cloudy and becoming cooler, with scattered showers. Sunday: North-west and north winds; fair and comparatively cool.

Lake Superior—Moderate winds; fair and cool. Sunday: Moderate winds, shifting to easterly; fair and a little warmer

HUGE FAIR CROWD GOOD HUMORED AS RAIN HALTS SHOW

(Continued from Page 1)

and the rain drops were pounding on the metal roof of the grandstand when President Tom Brown drew the first number, 373053. It drew a blank from the crowd, but the second number, 528123, brought Harry G. Parnell, of 21 Park street, from the stand across the muddy race track to receive a new Dodge sedan. Mr. Parnell said he got his ticket at Bert McLeod's drug store, corner of Park and Albert streets.

In the earlier stage of the approaching menace from the sky, the elements seemed so much in a hurry to spoil the evening that at one time the moon was shining while lightning flashed, thunder boomed, and rain was mocking all the hard work and hopes of the group of farmers and citizens who as directors of the Exhibition shoulder all the worries of encouraging agriculture, pleasing people seeking amusement, and at the same time trying to make both ends meet with their banker.

The same kind of people who could sing "Pack up your troubles" on the way to the front of war found comic appeal in their plight. There wasn't a vacant seat in the grandstand when the evening show started a bit hesitantly and with a dubious eye on the misty moon when six of the men who had competed in the morning's buckaw battle demonstrated how maple logs can be quartered with almost incredible speed.

Gordon Manley, the new world's champion of the buckaw, duplicated his winning performance by cutting his four-foot log faster than Walter Orde and Tom Walling, the 1936 champion; and another trio, Ray Fry, Alphonse McManus and Rupert Brady finished in that order preceding the appearance of the three aces. Most of the vaudeville acts were presented, but the crowd was deprived of the thrilling aerial acrobatics of the Five Albanis who were last on the regular bill.

After 10.30 o'clock the rain gradually let up, and half an hour later the clouds were broken, and the sky was partly cleared. The people emerged from their shelters, many of them dampened, and some bedizened. Permanent waves and other smartness of coiffure looked ratty in spots, or something like that; many an immaculate white shoe was spotted with mud, and a casual survey suggested a rush of work for clothes pressers to bolster week-end business.

Meanwhile the peanut and refreshment vendors in the grandstand and the bingo games on the midway had found surplus profit from the rain, and the directors of the Exhibition found some solace past eleven o'clock in the fact that it was finally the end of a day of keen disappointment. Hopes had drooped, but still there was Saturday with the prospect of recouping on the last day of the Exhibition some of the losses from wet weather on both Thursday and Friday.

TORIES NOMINATE JAMES HEPBURN

PICTON, Aug. 21—Hepburn will be pitted against Hepburn in the next Provincial election as a result of the choice of candidates made here Friday by the Prince Edward-Lennox Conservative Association at its nomination convention.

However, it will not be a fight of kin against kin, because James Hepburn, local business man, is no relation to Ontario's Prime Minister, Mr. Hepburn was chosen candidate after he had defeated John A. Maher, also of Picton, on the second ballot.

Hon. Earl Lawson Speaks

"If a Public Accounts Committee were appointed to investigate Government costs, it would reveal that the total savings resulting from the sale of motor cars by the Hepburn Government would more than be equalled in one year by the cost of airplanes so freely used by Hepburn's Cabinet Ministers," Hon. Earl Lawson charged, when he addressed the large gathering. "There is no chance for such an investigation now," declared Mr. Lawson, alleging that a democratic form of Government was not possible under Hepburn, whom he charged with dictatorial methods.

Dictatorship Alleged

Instances of dictatorship were alleged in forcing through the separate school legislation in spite of a round-robin signed by thirty-eight Liberal members opposed to it; the firing of many civil servants, whose only crime was they were appointed by a Conservative Government; the refusal to allow power companies to seek redress in the courts; and the holding of four Cabinet posts by the Premier.

"Earl Rowe and the Conservative Party stand for law and order in Canada. Lewis lawlessness will not be tolerated by them if returned to power," declared Mr. Lawson. The C.I.O., he averred, had been blamed in the press for a number of labor disturbances in Canada for which they were not responsible.

"If Hepburn really wanted to keep the C.I.O. out of Ontario why doesn't he go to Ottawa and have their immigration permits cancelled?" asked Mr. Lawson. "He knew if he went there he would be told by Premier King that he was all wet."

The Examiner BULLETIN BOARD

The outbreak of infantile paralysis may result in the opening of Toronto's schools being postponed for at least two weeks.

Wilfrid Thivierge of Clarence Creek, Ont., aged 71, died in hospital at Ottawa yesterday from injuries received on August 9, when he was hurt in an automobile accident.

At Montreal, David Cote, brother of the head of the National Syndicate of Textile Workers, was arrested near one of the Dominion Textiles strike-bound plants for refusing to move his motor car.

When a tree that was being felled by municipal workers at Morrisburg dropped on their car, Mr. and Mrs. Harold Duval of that town were injured.

Has Narrow Escape

Mrs. Fred Flewelling was leading a cow out of a stable on her husband's farm near Fergus, when a bolt of lightning killed the animal. She herself escaped uninjured, but the building was destroyed by fire.

James Hepburn, Picton business man has been nominated as Conservative candidate in Prince Edward-Lennox for the coming provincial election. He was chosen on the second ballot.

Four-year-old Joan Miller of Inglewood was drowned yesterday when she fell into a cistern on the grounds of her home. She was not missed for some time.

Heavy showers have halted threshing operations in most areas of Manitoba and roads are so waterlogged farmers are unable to haul grain to the elevators.

No Election Movies

Premier Hepburn refused to allow motion pictures to be taken of his political meeting at Enterprise, and stated that no election campaign pictures are to be shown.

A request that the Federal Government see that Alberta municipalities get a square deal in connection with relief costs has been voiced by Mayor Davison of Calgary.

A coroner's jury at Elk Lake has found Mrs. Frank Dolan, who died last March, had been strangled and had had her skull fractured.

After wandering in the woods four days, 21-month-old Alice Baker has been found three miles from her parents' summer home at Arlington, Vt., apparently little the worse for her experience.

Former M.P. Ill

Dr. Raymond Morand, former M.P. of Windsor was admitted to St. Joseph's Hospital at Sudbury yesterday suffering from ptomaine poisoning.

One new case of infantile paralysis was admitted to the General Hospital at Sudbury yesterday. It was a girl of eight whose face was partly paralyzed.

Toronto Board of Control, at a private meeting with the Humane Society, passed a vote of $10,000 for dog-catching activities. $2,500 will be used for the purchase of a second dog-catching wagon.

A decomposed body was found floating in the St. Lawrence River two miles from Gananoque. It is thought it had been in the water for more than six months.

Cigarettes Are Costly

Found in possession of six cartons of American cigarettes Henry Hunfalvy, laundryman on the S.S. Georgian was fined $50 and costs at Goderich.

The new prophylactic preventive for infantile paralysis recently discovered by medical science is available for the people of Port Colborne, the Medical Officer of Health announces.

A strike has been called at New York against six coastwise steamship lines. The order to walk out came from the National Maritime Union, a C.I.O. affiliate.

Arrested for Smuggling.

Arrested at Windsor by Royal Canadian Mounted Police, Alfred Kilmartin, 41, of Black Lake, in the Sudbury district will be escorted to Goderich on a charge of smuggling.

Western Ontario police were searching for a hit-and-run driver yesterday who raced away after sending a London car into the ditch and injured three persons.

POLICE STOP

(Continued from Page 1)

Reinforcements Arrive.

No one was injured. The mob's flight started when the screams of sirens on police cars racing to the scene reached the plant grounds.

Through the broken windows the watchmen had poked fire hose and were all ready to turn water on the mob when it dwindled and then disappeared through numerous, small avenues off the stone-cobbled street.

To-day police lines girdled the plant, ready to protect the loyal workmen who answered the company's back-to-work call two days ago.

Workers also will be admitted to three other Montreal units of the Dominion Textile Company, two said by company officials to be producing and the third, opened yesterday, ready to start curtailed operation.

The company in published notices repeated its offers of protection and escort from home-to-mill to workers willing to go back to duty.

Inception And Reception Of Bombing Raid On London

Gloucester Gladiator aeroplanes of the 54th fighter squadron are shown in the upper photograph, taking off from Hornchurch, Eng., in preparation for the three nights of mimic warfare over London. The lower photograph shows British soldiers co-ordinating the three phases of aerial defence which was the reception committee for the attackers. The sound locator (CENTRE) picks up the hum of the "enemy" motors before they can be seen. As soon as they appear on the horizon, they are spotted by the ground observer (RIGHT) who scans the sky with powerful glasses from a special swivel chair. After that the anti-aircraft guns (LEFT) are brought into play. The purpose of the mimic war games were to subject London to a merciless "theoretical" air attack and thereby test the efficiency of its anti-aircraft units.

LOSS OF LIFE

(Continued from Page 1)

The gun duels of the locked forces along the winding Whangpoo River turned Hongkew, the Japanese section; Yangtzepoo, eastern section of the International Settlement; Chapei, the Chinese area, and Pootung, the industrial district across the Whangpoo to the east into vistas of charred and tumbled buildings.

Blocks Are Burning

While the bombardment continued intermittently today, blocks of Japanese, Chinese, British and American-owned buildings, as well as properties of other nationals, continued to burn in Hongkew and Pootung.

Neither firemen, water nor apparatus were available to fight the conflagration.

Japanese and Chinese airmen, dodging each other's anti-aircraft defences. The Japanese flagship Idzumo pumped shells at bands of Chinese snipers.

The native and foreign populace was stunned by the havoc. Explosions shook the city like small earthquakes.

It was reported here a number of Chinese civil pilots were joining the Chinese airforce, and that foreign aviators had been asked to enlist.

Women Ordered Home

The Italian government, it became known, has ordered wives and children of Italian aviation instructors and advisors employed by the Chinese government to return home.

British continued to hurry their nationals from the war area, their next ship southward being the Empress of Canada, August 24.

The Empress of Canada also was used to rescue foreign victims in the great earthquake at Yokohoma in 1923. Four hundred fifty Britishers departed for Hong Kong aboard the British ship Shengking.

Five hundred Japanese refugees left aboard a Japanese cruiser, to be transferred to a steamer outside the war zone.

Yesterday's Deaths

(By the Canadian Press.)

Denver — John Sanderson Dalgliel, 96, illustrator of some of Charles Dickens' works.

Rouen, France — William Huntly Drummond, 66, 18th Earl of Perth.

Cleveland — William (Bunk) Congalton, 59, outfielder for one of Cleveland's early major league baseball teams.

Los Angeles — Charles E. Seaman, 71, civic leader.

Mexico City—Miguel E. Miravete, 50, influential Vera Cruz State politician and member of the new Chamber of Commerce.

Edmonton — John Gainer, 80, founder and president of Gainers Limited, packing firm.

MORGANSTON MAN PAYS $25.00 FINE

(Examiner Correspondence.)

CAMPBELLFORD, Aug. 21. — Pleading guilty to a charge of keeping a stallion which was not enrolled under the Stallion Enrolment Act, Lorne McComb, of Morganston, was fined $25.00 and costs by Magistrate A. O. Langley in Police Court here Friday.

Provincial Constable Campbell told the court that the stallion had been previously taken from the lists and that McComb had continued to use it.

McComb, when he heard the charge read, entered a plea of not guilty but after reading the Act requested the court to allow him to a plea of guilty and was assessed the minimum fine of $25.00.

King's Highway Ramblings

News Notes From District Outskirts

DURHAM SCHOOL FAIRS

Dates of the annual school fairs to be held in Durham county this fall have just been announced by E. A. Summers, of Bowmanville, agricultural representative for Durham county.

The fairs, all of which are to be held during the month of September, will be as follows:

Orono—Tuesday, September 7.
Ida—Friday, September 10.
Millbrook—September 13.
South Monaghan—Tuesday, Sept. 14.
Garden Hill—Thuraday, Sept. 16.
Welcome—Friday, September 17.
Newcastle—Monday, Sept. 20.
Ballyduff—Tuesday, September 21.
Janetville—Thuraday, Sept. 23.
Blackstock—Friday, September 24.
Enniskillen—Monday, Sept. 27.
Hampton—Tuesday, Sept. 28.
Maple Grove—Wednesday, Sept. 29.

LOANS TOTAL $4,300

There have been 13 loans made in the town of Cobourg under the Home Improvement Plan, up to June 30, 1937, according to information supplied by the Department of Finance. The total value of these loans is stated as $4,313.26.

The list, which includes some 28 towns in Ontario having a population of 5,000 to 10,000 persons, place Cobourg in 22nd place as to the number of loans made, while the town is place 17th in the value of loans.

The total loans for all Canada, as at June 30, were 18,103, amounting to $6,343,096.90.

START CONSTRUCTION

R. Jackson, general contractor and builder in the town of Cobourg started work this week on the building of an extension to the post office in Cobourg. The value of the contract is set at some $25,000, and the addition will consist of a one-storey room to be built on the south-west corner of the present building at the corner of Division and King streets.

Wrecking of a high brick wall along Division street immediately at the rear of the post office was started Monday morning, with the ground being cleared in readiness for the foundation of the extension. It was found necessary to remove a tree from the property to allow the building of a driveway at the south side of the new building.

SUSPENDED SENTENCE

Douglas Whitney, 17-year-old Castleton youth was released on suspended sentence for one year when he appeared before Magistrate O. E. Langley in Cobourg Court and charged with theft of a sum of money from Fred I. Moore, of Castleton.

According to a story told the court by a son of Moore, Whitney was found upstairs over the store after a sum of money had been found missing. He was hiding under a pile of bags, but had handed over the money when discovered. The theft was said to have been committed on Saturday, August 7.

BUS PASSENGER DIES

Returning from Oshawa where he had been visiting with his wife, William Evans, 78, Port Hope, was seized with a heart attack as the bus neared Welcome last Tuesday evening, and collapsing, died before a doctor could be reached.

Dr. R. P. Vivian, called by phone from Welcome to meet the bus on its arrival here, stated Mr. Evans was dead when the coach reached Port Hope. He attributed death to a heart attack which, he stated, was probably brought on by over-exertion in hurrying to catch the bus at Oshawa. Dr. F. W. Diamond, coroner, upon viewing the remains, decided an inquest was unnecessary and released the body for burial.

PEDESTRIAN INJURED

Miss Mary Roddy, Orange street, suffered head lacerations, bruises and shock when she was struck by the trailer of a transport truck on Saturday of last week. The trailer is said to have jumped the curb and struck Miss Roddy, breaking her glasses and throwing her to the ground.

With her condition described as being "not serious," Miss Roddy narrowly escaped falling under the wheels of the trailer as she was knocked to the ground.

PAYS COURT FINE

For failure to pull to the centre of the road and signal before making a left turn, J. W. McLeod, Port Hope, was fined $10 and costs by Magistrate W. A. F. Campbell in Magistrate's Court, Port Hope, this week. The case was a sequel to a collision on the Dale-Welcome cut-off several weeks ago in which Provincial Traffic Officer H. R. MacKellar was injured and as a result of which he spent four weeks in hospital.

The injured officer testified he had crashed into the side of Mr. McLeod's car when the latter failed to give any indication of his intention to make the left turn. Both witness and his fellow officer, Lloyd C. McClure of Peterborough stated that Mr. McLeod, following the accident, admitted he had given no signal. No testimony was offered by defence.

FAREWELL IS GIVEN TO LYNCH FAMILY

On Tuesday evening, about seventy-five of the neighbours gathered at the home of Mrs. H. Lynch of Glonabee to bid her and her family farewell. A very appropriate address was read by Raymond Fitzgerald at the conclusion of which two beautiful gifts, a mantel clock with Westminster chimes, and an electric table lamp were presented to them by little Bernice and Hilda Sullivan.

Mrs. Lynch, thought taken by surprise, made a very suitable reply thanking her neighbours for their kindness and also asking them to visit her at her new home in Peterborough. On behalf of the family, Josephine Lynch expressed thanks to the neighbours.

After this those present joined in the singing of "For They Are Jolly Good Fellows." The remainder of the evening was spent in community singing and dancing and some beautiful solos sung by Mr. Petrie. At midnight a sumptuous lunch was served by the neighbours.

LOSSES HEAVIEST BASE METAL LIST

(Continued from Page 1)

Official announcement was made this week that operations at their main Chibougamau workings will be closed down at the end of this season and that a reorganization of Consolidated Chibougamau may be the next step. Chibougamau dropped from $1.10 to 48 cents in the week. Its high for the year was $2.65.

Nickel Down $2.90

Noranda trailed Smelters with a loss of $3, while International Nickel lost $2.90, Hudson Bay $2.25 and Falconbridge $1. Other sizeable losses were 40 to 50 cents for Pend-Oreille, Waite-Amulet and Sudbury Basin. Ventures and Sherritt declined 25 cents each. Eldorado weakened 20 cents.

A drop of $3 for Brazilian erased all the gains of the previous three weeks. Other utilities were heavy. Montreal Power and Shawinigan weakened $1.25 each and Power Corporation lost $1.

OBITUARY

EDMUND McIVOR

(Examiner Correspondence.)

TWEED, Aug. 21.—The death occurred in Belleville General Hospital, on Wednesday evening, August 18, of Edmund McIvor of Tweed. Stricken with acute appendicitis on Saturday, he was rushed to Belleville General Hospital, where he was operated upon, but his condition gradually grew worse until his death occurred on Wednesday.

Fifty-eight years of age, the late Edmund McIvor, was born at Spencerville, a son of Mr. and Mrs. Thomas McIvor. He spent his early life in that district, afterwards moving to Stirling, following which he came to Tweed in 1917. For some years he conducted an implement business in this community.

Surviving are his wife, who was formerly Elizabeth Way, Tweed, and one son, William McIvor. The deceased was a member of St. Carthagh's Roman Catholic Church. Also remaining are four brothers, Frank, Edmonton; Gideon, New York City; William and Arnold of Spencerville, and one sister, Mrs. Ella Givins, Iroquois.

The funeral was held on Friday morning, August 20, at 9 a.m. to St. Carthazh's Church, with Rev. Dean Cullinane conducting Requiem Mass. Interment will be at his former home, Spencerville.

MISS BRIDGET O'BRIEN

The death occurred on Saturday morning of Bridget O'Brien. She passed away after a long period of declining health at the residence of Charles Theobald, 108 Dufferin street. Born in Douro Township, she was a daughter of the late Thomas O'Brien and Catharine Kennedy. For the past nine years she had lived in Peterborough and prior to that was a resident of Detroit for fifteen years. Surviving are three sisters, Margaret O'Brien, Douro, Mrs. Simon Clancy and Mrs. Charles Theobald both of this city and two brothers, John O'Brien in Western Canada and Maurice O'Brien, of Douro. The funeral is to be held on Monday from the residence to the Church of the Immaculate Conception for celebration of Requiem Mass at 9 o'clock (D.S.T.).

JONES FROM HURRY STREET

BANGOR, Wales—(CP). — Some amusement was caused when it was learned Edward Jones, fined here for exceeding the speed limit, came from Hurry street, Liverpool.

MAJOR COMPLAINT TO BE ADJUSTED

(Continued from Page 1)

satisfaction," Mayor Macdonald said. "We all must remember that after several weeks of interruption the operation of the mill has been seriously disrupted and can not be put back to normal immediately."

The Mayor said many orders had been lost by the mill but that he understood a serious effort to regain lost orders was being made. What work there is will be distributed fairly, he said. If all have an equal share in the work there can be no cause for complaint, he declared.

Barrett declared "The problem we have on hand is not a problem easy of solution. I have tried earnestly ever since this trouble started to get you people back to work. Everything I have done has been toward getting you back to work with a friendly feeling between yourselves and the company. It is absolutely essential that bygones be bygones."

20-Year Loss

He said the history of the Auburn mill has been a "very painful history." For 20 years the mill has been operating at a loss, he said.

Stating the leading problem of the moment was the undertaking he gave to Mr. Hepburn and Mr. Marsh Tuesday this week. He declared the accusation made by Auburn strikers yesterday morning that the agreement was not being lived up to was false. He said it appeared to him the main objection was that workers who had been on night work were placed on day work and the consequent assumption that day workers would have to go on night work.

At this point, grumbling was heard through the gathering and a barrage of heckling threatened. James Jones took the floor to charge that a striker went to Peck Barbour, superintendent, to ask why he was not being given back his job and was told: "You ought to know why."

"The point I wish to make is this," Barrett continued. "My undertaking with Mr. Hepburn was that there would be no discrimination and there has been no discrimination. The company wants to be eminently fair, eminently so, and rather than have any matter of this kind interfere as long as the work lasts—and the results of the last eight weeks will be felt for six months or more I believe—I have instructed that workers on day work at the time the strike started will go on day work and workers on night work will go back on night work."

"Why didn't they do that this morning?" a striker called out.

"Well, they didn't do it this morning..." Barrett started to reply.

"That's the whole cause of this trouble," a striker declared.

Joe Vinette asked: "Will the night workers now on day be put back on night?"

"Yes," Barrett replied.

Mayor Macdonald suggested to the workers that all return to work for a start afresh and forget past grievances. "We all have something to forget," he said.

Alex. Townsley, strike secretary, asked: "Will night work be resumed Monday night?"

Barrett: "Yes."

Share Work

Strike committeeman Bayliss stated: "At our meeting we unanimously agreed to share what work there is among our number. All of us are willing to work one or two days about until there is full time work for all. Will work be distributed in that way?"

Barrett referred to clause No. 7 in the agreement in which he undertook to distribute piece work "fairly" amongst employees.

Ed. Allison jumped to his feet to assert: "As an oldtime worker I want to say we resent being watched by police when we go in and out of the plant. We are good Canadians and I would like to know if we couldn't start work Monday without having to walk past police on our way in."

Mayor Macdonald gave prompt promise that all police would be withdrawn.

In the course of an address to Barrett, Elmer Hickey, strike committeeman, called upon all in the hall belonging to the U.T.W. union to raise their hands. All did so with a shout which heightened a tension which had been creeping into proceedings as the exchanges between the strikers and Barrett became more heated.

"The subject of unionism has been raised and I wish to speak to you on that point seriously," Barrett said. "We have given our undertaking not to discriminate for or against unionism but our attitude is this: Any organization which has not control over its membership can not succeed. I told Mr. Hepburn the disgraceful proceeding in this city tolerated by your union were a demonstrating that the organization has no discipline."

Continuing, he said: "We must have peace, harmony, good will and co-operation. I stand here representing the management and I tell you that every one of you who goes over the line of discipline in our mills is subject to discharge. I give you my assurance now that anyone and everyone who assumes that dictatorial attitude will be fired and the mill will be closed." The speaker pounded his fist heatedly as he made the statement.

"May I call Mr. Barrett's attention to the fact that discipline was 100 per cent. last Tuesday or there would have been deaths?" Townsley asked. The statement drew cheers.

Sought Guarantee

Townsley then asked Barrett for a promise to instruct his managers that there must be "no more confusion and more co-operation." Barrett said he had already done so.

"We are ready to live up to the letter and also the spirit of Clause 7," he said. "We are going to interpret it in its broadest way Monday morning. But you must remember you cannot get a mill running again with making mistakes."

Hickey asked why it was possible to take back all workers at the Bonner-Worth and not at the Auburn and was told that conditions differed at the Bonner-Worth plant. The plant was better prepared for quick resumption of operations than the Auburn. Barrett explained.

"What are you going to do about the boss weaver?" one of the audience called out. He referred to Frank Irons.

Shouts of "Throw him out!" and "Fire him!" were raised almost unanimously in the hall. Barrett retired to a corner of the hall to discuss the matter with union leaders but made no comment when he returned to the platform.

Strike Chairman English asked: "About how many workers will be taken back Monday morning?"

"I couldn't answer that," Barrett replied. "We are going to take back as many as we can."

"How long will it take to get them all back to work?" English asked.

"It may take months," the official estimated.

No direct vote on a return to work was taken by strikers as they met privately after the departure of Barrett and Mayor Macdonald later in the evening. Organizer Welch warned them that if they returned Monday to be prepared to walk out immediately if "further attempts at chiselling" were made by the company.

"The company tried to chisel on the agreement with us this morning to see how strong we were and they found out," Welch declared.

The meeting agreed that officers of the union should see H. S. Leybourne and Peck Barbour of the Auburn today and obtain a definite understanding in regard to the manner the strikers would be treated on a return to work Monday.

DELAY OPENING OF PUBLIC SCHOOLS

(Continued from Page 1)

has ordered all wading pools closed for the present. Two children had died and nine are under treatment in Hamilton.

10 Cases in Middlesex.

Middlesex County has 10 cases, all being treated in Victoria Hospital, London. Norfolk has four, two at Port Dover, one in Simcoe, and one in Townsend Township. Perth reported one, while Waterloo and Lambton has three each.

Suggestion to delay opening Toronto schools for two weeks or longer was made by Trustee Dr. W. H. Butt, who said he would move to that effect at next week's board meeting. Another medical member of the board, Dr. J. H. Downing, agreed that the schools remain closed and suggested that swimming places and theatres be placed under ban until the epidemic subsides.

"If the trouble goes on and the weather continues hot, there is a serious situation confronting us," said Dr. Downing. "The schools most certainly should remain closed unless there is a marked abatement. There are now way over 100 cases in the city, and that is pretty serious."

Cold weather, the trustee added, would probably prove effective in checking the scourge.

Bath, England, said to have been a summer resort since 863 B.C., is having one of its busiest season.

Write Your Friends To Meet You There At

DOURO DOINGS LABOUR DAY

P. G. TOWNS, Chairman — MICHAEL G. LEAHY, Secretary

"What is a pisatorial expert, Joe?"
"A smart fisherman who's never without Sweet Caps!"

SWEET CAPORAL CIGARETTES

"The purest form in which tobacco can be smoked."—Lancet

To Prepare for Business. A Job awaits you after taking a specialized "Federal" Course. All Business Subjects taught personally and thoroughly. All Graduates Placed. Phone 249 for appointment. Wednesday, September First, FALL TERM.

R. M. HOUSTON, F.C.I.

124 Hunter St. West - - - Peterborough

SERVICES IN PETERBOROUGH CHURCHES TO-MORROW

A National Message

(By the Late Rev. W. Pascoe Goard, LL.D., F.R.G.S., F.R.E.S.)

(Continued from last week)

Thank God for the secret place. Thank God for the overshadowing presence. Thank God for the immunities which the Kingdom brings. Thank God for the Covenant made with Israel, which is here and elsewhere expressed.

Thank God for the gift of eternal life through Jesus Christ our Lord, through which in the future we shall not dwell under the shadow of the Almighty, but shall walk in the light of His glory and "see His face."

The glory of God hovers over the place where is the centre of His Kingdom nation's worship, and from which go out the Kingdom nation's activities to spread the Gospel of His grace to all men.

The glory of God hovers over the place of the centre of the Kingdom nation's Government, from which goes out the knowledge of His law, and from which the Kingdom nation works toward the establishment of peace and good will among the nations of mankind.

That secret place is the centre of the nation's life, religious and administrative, upon the banks of the ancient River Thames.

By prayer and repentance let us bring back this nation to the consciousness of its especial relationship to God and His Kingdom on earth.

Read now, in the light of the foregoing, the whole of the 91st Psalm.

(Continued Next Week)

And Sudden Death

By J. C. FURNAS

(ED. NOTE: Like the gruesome spectacle of a bad automobile accident itself, the realistic details of this article—which first appeared in Reader's Digest—will nauseate some people. Those who find themselves thus affected at the outset are cautioned against reading the article in its entirety, since there is no letdown in the author's outspoken treatment of sickening facts.)

Publicizing the total of Ontario's motoring injuries—more than 10,000 last year and over 500 killed; and at the rate we're going we should hit the 600 mark this year—never gets to first base in jarring the motorist into a realization of the appalling risks of motoring. He does not translate dry statistics into a reality of blood and agony.

Figures exclude the pain and horror of savage mutilation—which means they leave out the point. They need to be brought closer to home. A passing look at a bad smash or the news that a fellow you had lunch with last week is in the hospital with a broken back will make any driver but a born fool slow down at least temporarily. But what is needed is a vivid and sustained realization that every time you step on the accelerator, death gets in beside you, hopefully waiting for his chance. That single horrible accident you may have witnessed is no isolated horror. That sort of thing happens every day, everywhere in Ontario. If you really felt that, perhaps the paragraph in Monday's paper according that a total of 15 citizens of this province were killed in week-end crashes would rate something more than a perfunctory tut-tut as you turn back to the sports page.

An enterprising magistrate now and then sentences reckless drivers to tour the accident end of a city hospital or morgue. But even a mangled body on a slab, waxily portraying the consequences of bad motoring judgment, isn't a patch on the scene of the accident itself. No artist working on a safety poster would dare depict that in full detail.

That picture would have to include slow-motion picture and sound effects, too—the flopping, pointless efforts of the injured to stand up; the queer, grunting noises; the steady, panting groaning of a human being with pain creeping up on him as the shock wears off. It should portray the slack expression on the face of a man, drugged with shock, staring at the Z-twist in his broken leg, the insane crumpled effect of a child's body after its bones are crushed inward, a realistic portrait of an hysterical woman with her screaming mouth opening a hole in the bloody drip that fills her eyes and runs off her chin.

These are all standard, everyday sequels to the modern passion for going places in a hurry and taking a chance or two by the way. If ghosts could be put to a useful purpose, every bad stretch of road in Ontario would greet the oncoming motorist with groans and screams and the educational spectacle of ten or a dozen corpses, all sizes, sexes and ages, lying horribly still on the bloody grass.

Last year a motorcycle patrolman of my acquaintance stopped a big, red limousine for speeding. Papa was obviously a responsible person, obviously set for a pleasant week-end with his family—so the officer cut into papa's well-bred expostulations: "I'll let you off this time, but if you keep on this way, you won't last long. Get going—but take it easier." Later a passing motorist hailed the highway officer and asked if the red car got a ticket. "No," said the officer, "I hated to spoil their party." "To bad you didn't said the motorist, "I saw you stop them—and then I passed that car again 50 miles up the line. It still makes me feel sick at my stomach. The car was folded up like an accordion—the color was about all that was left. They were all dead but one of the kids—and he wasn't going to live to get to the hospital."

Maybe it will make you sick at your stomach, too. But unless you're a heavy-footed incurable, a good look at the picture the artist wouldn't dare to paint, a first-hand acquaintance with the results of mixing gas with speed and bad judgment, ought to be well worthwhile. I can't help it if the facts are revolting. If you have the nerve to drive fast and take chances, you ought to have the nerve to take the appropriate clue. You can't ride an ambulance or watch the doctor working on the victim in the hospital, but you can read.

The automobile is treacherous, just as a cat is. It is tragically difficult to realize that it can become the deadliest missle. As enthusiasts tell you, it makes 65 feel like nothing at all. But 65 an hour is 100 feet a second, a speed which puts a viciously unjustified responsibility on brakes and human reflexes, and can instantly turn this docile luxury into a small bull elephant.

Collision, turnover or side-swipe, each type of accident produces either a shattering dead stop or a crushing change of direction—and, since the occupant—meaning you—continues in the old direction at the original speed, every surface of the car's interior immediately becomes a battering, tearing projectile, aimed squarely at you—inescapable. There is no bracing against the imperative laws of momentum.

It's like going over Niagara Falls in a steel barrel full of railroad spikes. The best thing that can happen to you—and one of the rarer things—is to be thrown out as the doors spring open, so you only have the ground to reckon with. True, you trike with as much force as if you had been thrown from the Continental Limited at top speed. But at least you are spared the lethal array of gleaming knobs and edges and glass in the car.

Anything can happen in that split second of crash, even those lucky escapes you hear about. People have dived through windshields and come out with only superficial scratches. They have run cars together head on, reducing both to twisted junk, and been found unhurt and arguing bitterly two minutes afterwards. But death was there just the same—he was only exercising his privilege of being erratic.

But all that is routine in any community. To be remembered individually by the doctors and policemen, you have to do something as grotesque as the lady who burst the windshield with her head, splashing splinters all over the other occupants of the car, and then, as the car rolled over, rolled with it down the edge of the windshield frame and cut her throat from ear to ear. Or park on the pavement too near a curve at night and stand in front of the tail light as you take off the spare tire—which will immortalize you in somebody's memory as the fellow who was mashed three feet broad and two inches thick by the impact of a heavy-duty truck against the rear of his own car. Or be as original as the pair of youths who were thrown out of an open roadster this spring—thrown clear—but each broke a windshield post with his head in passing and the whole top of each skull, down to the eyebrows, was missing. Or snap off a nine-inch tree and get yourself impaled by a ragged branch.

It's hard to find a surviving accident victim who can bear to talk. After you come to, the gnawing, searing pain throughout your body is accounted for by learning that you have both collar-bones smashed, both shoulder blades splintered, your right arm broken in three places and three ribs cracked, with every chance of bad internal ruptures. But the pain can't distract you, as the shock begins to wear off, from realizing that you are probably on your way out. You can't forget that, not even when they shift you from the ground to the stretcher and your broken ribs bite into your lungs and the sharp ends of your collar-bones slide over to stab deep into each side of your screaming throat. When you've stopped screaming, it all comes back to you—you're dying and you hate yourself for it. That isn't fiction, either. It's what it actually feels like to be one of the 546.

And every time you pass on a blind curve, every time you hit it up on a slippery road, every time you step on it harder than your reflexes will safely take, every time you drive your reactions slowed down by a drink or two, every time you follow the man ahead too closely, you're gambling a few seconds against this kind of blood and agony and sudden death.

Take a look at yourself as the man in the white jacket shakes his head over you, tells the boys with the stretcher not to bother and turns away to somebody else who isn't quite dead yet. And then take it easy.

He's The 'Perfect Baby'

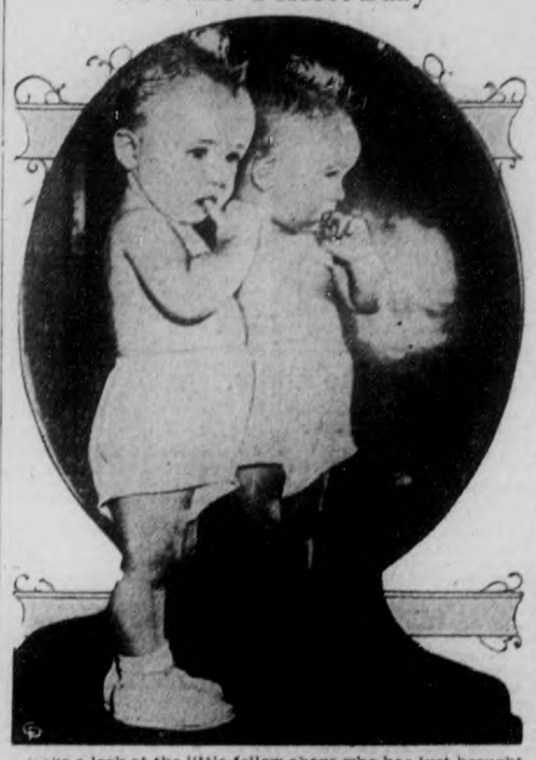

Take a look at the little fellow above who has just brought joy and a title home to his parents. He is one-year-old Charles Farrell, who has been adjudged the "perfect baby" at the Whittier Health Unit at Roxbury, Mass., during a contest in which more than 50 babies competed. Charles, perfect health amazed doctors and nurses who judged the event. The prize winning lad is the son of Mr. and Mrs. Frank Farrell, of Boston, Mass.

Missionaries Are All Safe

NEW YORK, Aug. 21—(AP). — The Presbyterian Board of Foreign Missions received a cablegram from Shanghai to-day that all its missionaries in the Eastern war zone were safe. The cable was signed by Miss Margaret Frame, secretary of the Board's China Council at Shanghai.

HONOR COMRADES

DORCHESTER, England—(CP)— Six German ex-soldiers, once prisoners in England, guests now of the Legion, placed a swastika wreath on the memorial to German p... died here.

Sabbath Message For the Shut-Ins

SABBATH MESSAGE By REV. E. R. JAMES Toronto

YOUR SOUL.

JESUS said: For what it shall profit a man if he gain the whole world and lose his own soul?—St. Mark 8, 36.

"What are you going to be?" you ask a lad. "Of what profit are you going to be to yourself and the world"? you imply. To his answer his mother adds that has always been his desire. Happy is the lad who early in life has made up his mind what he shall be.

A boy of 12 is standing in the midst of the doctors of his church. To his sorrowing and enquiring mother he replies: "Wist ye not that I must be in my Father's house and about my Father's business?" What a light it throws upon the lad's earliest intention as to how he is to save his soul, his life. In his tenderest years his mind and imagination has been filled with the thoughts of Jehovah and the joy of doing His will.

It is not surprising that 20 years later he asks the all important question: "What shall it profit a man if he gain the whole world and lose his own soul?" In patience he has been winning his own soul, his own life, fining it with the Divine Presence and obeying the Father's will till he himself could say to his astonished apostles: "He that hath seen me hath seen the Father". He saved His life that He might pour it out" as a full, perfect and sufficient sacrifice, obation and satisfaction for the sins of the whole world."

In passing let us remember that the same Greek word is translated either life or soul. How are you to save your life, your soul? Our Lord means not what you are now but what God intends you to become. This is a slow process. God's intention is that you should save your soul, making your life worth living for yourself and your generation. You are to become through faith and repentance; tribulation, sorrow, perhaps days of darkness and disappointment, a son of God, who, to some little extent, may humbly say: "He that hath seen me hath seen the Father."

How are you to save your soul? God has given you the gife of imagination. Many have day dreams filling their thoughts and imaginations with what they would like to be. But they have no strength of character to carry out these thoughts. They waste their time and energy. Others have a strong desire for wealth and success. They fill their thoughts and imaginations with the wish to succeed and make money. They bend all their energies in that direction and they generally succeed. But they become like their ideals, hard, greedy, covetous. "As a man thinketh in his heart so he is". From the worldly standpoint they have profited but they have lost their souls, their lives in the highest sense of the word. The things of God have no attraction for them.

On the other hand if you choose the better way you will put God first in your mind and imagination. Let His spirit fill your imagination with the beauty of His purity; let His goodness attract your imagination; let His truth fill your mind. Slowly, gradually these things, these spiritual realities will fill your mind and imagination till you become like your ideals, like God and His Christ. Christ will be formed in you.

But if you reject these ideals you will discover too late that your soul, your life has lost its desire for goodness, truth and beauty; your soul has truly become insensitive to God; it has lost its capacity for the good and the beautiful. For God is indeed good and beautiful.

"The end of man is the vision of God".

"Lord, I beseech thee, shew me Thy glory".

The Place Of Religion

"BRASS TACKS" ON THE SUNDAY SCHOOL LESSON

(By DR. ALVIN E. BELL)

(The International Uniform Lesson on the above topic for Aug. 22 is Exodus 25:1-40; 29:43-46; 40:1-38; especially 25:1, 2, 8, 9; 29:43-46; 40:34-38, the Golden Text being Psalm 33:12, "Blessed is the nation whose God is the Lord.")

IN THE Ten Commandments Israel received an expression of the will of God, and in the Tabernacle they saw an exemplification of the way to God. By these two, a common code of morals and a common place of worship, he welded a horde of slaves into a great nation in a generation.

A Meeting Place With God.

"Speak unto the children of Israel that they bring me an offering... And let them make me a sanctuary; that I may dwell among them," said God to Moses. Our God is eager to commune with his people. His plea is ever "come unto me." To encourage reverence and regularity in their coming God planned the Tabernacle and all of its furnishings. Provided through the people's gifts it was to be an expression of their love to God. Their willingness to give was what gave value to their gifts in God's sight; "Of every man that giveth it willingly with his heart ye shall take an offering."

The Ark of the Covenant.

The chief article of furnishing in the Tabernacle was the ark of the covenant in the holy of holies. Its top, overlaid with gold and surmounted by the golden cherubim, was the "mercy seat" on which blood was sprinkled on the day of atonement. Mercy is the only ground on which we are fit to meet with God. And this blood sprinkled mercy seat typifies Christ through whose atonement we have fellowship with God.

The Table bearing the twelve loaves of bread symbolizes Christ as the Bread of Life for our sustenance. The golden candlestick typified him as the Light of the world, and the golden altar of incense the way through which we come to the Father, the laver our cleansing in Christ, and the altar of burnt offering at the entering door of the Tabernacle the cross, our only means of approach to God.

Purpose of the Tabernacle.

The purpose of the Tabernacle was to serve as a sermon in gold and other precious materials, a sermon on the way to God. "There I will meet with the children of Israel; and the tent shall be sanctified by by glory....and I will dwell among the children of Israel, and will be their God. And they shall know that I am Jehovah their God.' Every article in the Tabernacle pointed the way to Tabernacle pointed the way to God and prepared the worshipper for fellowship with God.

The Proof of God's Presence.

As proof of God's presence in the midst of his people and as an encouragement to them to seek fellowship with him in the Tabernacle "the cloud covered the tent of meeting, and the glory of Jehovah filled the Tabernacle.... For the cloud of Jehovah was upon the Tabernacle by day and there was fire therein by night, in the sight of all the house of Israel, throughout all their journeys." Thus God answered man's obedience in building the Tabernacle by overshadowing and in dwelling it with his glory, until, in the fullness of time, he tabernacled among them in human flesh in the person of his Son. This tent of meeting in the very centre of the camp dramatized the place of God and of religion at the very heart of the nation.

The Golden Text

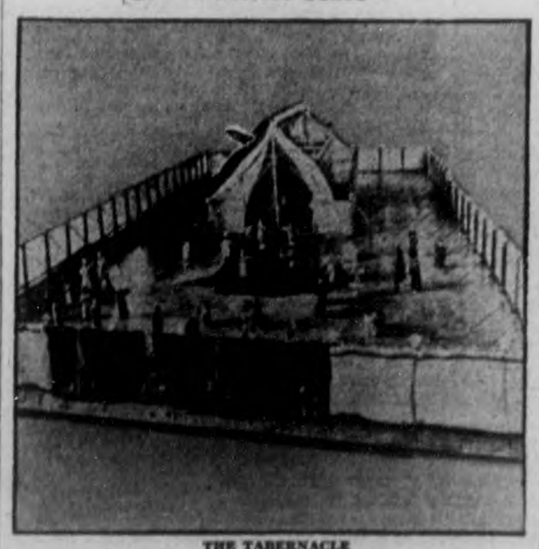

THE TABERNACLE

Psalm 33:12—"Blessed is the nation whose God is the Lord."

RISKS ARE RAISED

LONDON, Aug. 21—(AP).—Marine underwriters raised their war-risk rates 300 per cent today on tankers sailing in Mediterranean waters.

Recent sinkings of such vessels off the Spanish coast were given as the reason for the increase from a quarter of one per cent of value to one per cent.

CATHEDRAL MUSINGS

The wise have often said that mankind will go to any lengths in order to avoid the very real labor of serious thinking, and it would seem to be true. Humanity as a whole obeys the herd instinct and accepts its opinions and beliefs, creeds, both religious and political, ready made, without thought and it may be added without real faith. It is this blind acceptance without proper examination which is responsible for much of the intolerances of the day whether these be religious or social. It is amusing were it not so pitiful to hear for instance a staunch and bigoted sectarian consigning to perdition all who differ from him in belief, and to realize that he would be just as intolerant and uncharitable had he happened to have been born into one of the very creeds he now condemns. Is it possible that God is so unmindful of His children that He causes the majority of them to enter life in the grip of circumstance and belief that will inevitably ensure their destruction? If the bigot is to be believed that is exactly what He does. Fortunately God is more just than many of His self-styled followers. Is the Western world so sure of itself that it dares to claim the sole possession of the truth? And if it is so sure what has it to show as fruits of the Spirit? Our civilization is great in many ways, but the material aspect of life has so overbalanced the spiritual that the latter is almost non-existent. Christianity survives but mainly only in the individual scattered here and there. As a motive force in our civilization it is negligible, for if it were otherwise, this Western world would be a living example of the spirit of Christ. As it is, what have we but a mad world tottering on the apex of a gross materialism that will eventually destroy itself unless mankind awakens. It all goes to show that somehow the world has diverged from the ideals of the Master, that expediency has again crucified Him, that to serve two masters is impossible, that our spiritual leaders have lost that mystec vision which leads the hearts of men to God, and which is the very life-blood of all religion. To retract our steps, to think, to examine all things and hold fast to what is good and true is the need of today as perhaps never before. It is not a question of being true to this or that form of belief. All that is comparatively non-important. It is a matter of reviving our ideals, of being true to the highest and noblest aspects of that which is within us. For as we embody in our lives the highest we are capable of expressing, so will our present ideals be replaced by others still higher and yet more noble. That is the way we grow and come alive in the spiritual sense; not by an unthinking and slavish adherence to any outward formula but by the unfoldment and growth of the Spirit which alone gives life.

Lactantius III.
Rosicrucian Order,
San Jose, Calif.

SEVENTH DEATH OCCURS.

TORONTO. — City Health Department officials to-day announced one death from infantile paralysis, bringing the number of deaths this year up to seven. Nine new cases were reported, making the total 104 since early June.

Full Gospel Pentecostal Church
Geo. A. Chambers, Pastor
N. J. Le Shana Speaker
Services
11 a.m. and 7 p.m.
(See 1st Page of Second Section)

MARK ST.
UNITED CHURCH
House of Friendship
Rev. E. W. Rowland, Minister
11 a.m.—Worship Service and Sunday School.
Subject: "Ships that Never Come In"
7 p.m.—Vesper service.
Subject: "Wayside Altars"
Harry Northrop, A.T.C.M.
Organist and Choir Leader

ST. JOHN'S CHURCH
Hunter Street West, opposite Queen)
Rector: Rev. Canon W. P. Robertson, B.A., B.D.
Assistant: Rev. S. T. F. Swain, L.Th
Organist: F. O. Mann, L.Mus.
8.30 a.m.—Holy Communion
11 a.m.—Matins and Sermon
Preacher: Rev. T. Brain
7 p.m.—Evensong and Sermon
Preacher: Rev. T. Brain

Dr. Barr Preaches To Winnipeg Unit

WINNIPEG, Aug. 21.—Members of the 16th battalion held their annual church parade at First Presbyterian church Sunday morning, when Rev. Dr. A. T. Barr, of St. Paul's Presbyterian church, Peterborough, Ont., preached the special service. He took as his theme "The Music of the Gospel," striking a note of reconciliation throughout his discourse.

The main body of the church was reserved for the battalion members and officers, under the direction of W. Mackie, president. Several members of the 43rd battalion were among those in attendance.

The text and lesson was read by Col. Urquhart. Following the sermon a special ceremony was observed when the cross at the front of the church was decorated in honor of those who were killed in the Great War. A wreath was placed on the cross by Col. Urquhart.

At the conclusion of the church service the 35 representatives of the 16th battalion fell into line in front of the edifice where a period of silence was observed for fallen members of the association. The lament was played by Pipe-Major W. Sutherland.

MARMORA

Mr. and Mrs. Joseph Reynolds of Deseronto visited Mr. and Mrs. Floyd Gray on Wednesday.

Mr. and Mrs. McLaren Bleecker of Albany visited Mr. and Mrs. H. R. Pearce for a few days this week.

Mr. and Mrs. Thomas Lambert and daughters, Jean and Pauline, of Toronto, are visiting Mr. and Mrs. David Quinlan.

Master Aubrey Harris is spending a short vacation with his uncle at Coe Hill.

Mrs. Anna Bouchard and son, Scott, are visiting relatives in this district.

Mr. and Mrs. Frank Morrison of Niagara Falls, N.Y., are visiting relatives at Malone.

Mr. and Mrs. Frank Woods, Stirling, and Mr. and Mrs. William Arthurs, Belleville, were week-end guests of Mr. and Mrs. W. K. Long.

ST. PAUL'S PRESBYTERIAN
Corner Water and Murray Streets
Minister: Rev. A. T. Barr, B.D., Ph.D.
Deaconess: Miss Elizabeth Walker. Organist: Martin B. Chenhall, A.R.C.O.
Preacher at both services, Sunday, August 22nd
The Rev. H. L. BENNIE, M.A.
OF ACTON, ONTARIO

UNION SERVICES
TRINITY AND ST. ANDREW'S CHURCHES IN
TRINITY UNITED CHURCH
REV. E. W. YOUNG, M.A., B.D., IN CHARGE
11 a.m.—Subject: "Does Jesus Christ Still Live?"
"Is there a Spiritual Presence or has God left us to look after ourselves?"
Hear the call of the Sabbath and of the Church
Organist: Miss Mabel Clarry

PARK STREET BAPTIST
Rev. C. C. Boyter, B.Th., Pastor
9.45 a.m.—Sunday School.
Mr. Hamilton will be in charge at 11 a.m. and 7 p.m.
Stanley Northrop, A.T.C.M., Organist and Choir Leader.

CHRISTIAN SCIENCE
183 CHARLOTTE STREET
All Are Cordially Invited to Attend.
SUNDAY CHURCH SERVICE - 11.00 A.M.
Subject For Sunday, August 22nd, 1937:
MIND
Wednesday Evening Meetings are held at 8 o'clock, which include Testimonies of Healing through Scientian Science.
FREE PUBLIC READING ROOM.

GOSPEL HALL
McDonnel near Water Streets
Meetings:
10 a.m.—Sunday School
11 a.m.—Breaking of Bread
7 p.m.—Gospel Service
Open Air Meeting, Confederation Square, at 8.15 p.m., weather permitting

George St United-Murray St Baptist
Rev. M. C. Parr Minister — Rev. J. H. Sutcliffe, Minister
Worship Services In
MURRAY ST. BAPTIST, 11 A.M.
GEORGE ST. UNITED AT 7 P.M.
Conducted by Rev. J. H. Sutcliffe
Union Prayer Service Wednesday at 8 p.m., in George Street United Church
George St. Sunday School will meet at 10 o'clock a.m. in George Street Sunday School Hall
Mr. Arthur Collison, L.R.S.M., A.D.C.M.
Director of Music

ST. JAMES UNITED CHURCH
Our congregation will unite with Knox Church during August. Both Services will be held in Knox Church at 11 a.m. and 7 p.m.
KNOX UNITED CHURCH
Union Services at 11a.m. and 7 p.m. conducted by Rev. Fred Craik
MORNING WORSHIP:
Great Chapter On Faith. Gospel by St. John. Chapter 1.
EVENING VESPER SERVICE:
Familiar Roads. The Road to Gethsemane

ALL SAINTS ANGLICAN CHURCH
Rector—Rev. Canon J. D. Paterson
CORNER BURNHAM AND SHERBROOKE STREETS
8.30 a.m.—Holy Communion.
11 a.m.—Morning Prayer and Sunday School.
7 p.m.—Evening Prayer.
The Rector will preach at both services.

THE SALVATION ARMY
Adjutant and Mrs. C. Warrander
11 a.m.—Captain and Mrs. C. Barton of Toronto.
2.15—Sunday School; 3.15—Praise Meeting.
7 p.m.—Lieut. J. Cox of Windsor.

The Place of Religion — ILLUSTRATED SUNDAY SCHOOL LESSON

By the Rev. Alvin E. Bell And Alfred J. Buescher

Scripture—Exodus 25:1-40; 29:43-46; 40:1-38

God gave to Moses the plans for a place of worship called the Tabernacle. It was much like a tent surrounded by a court and enclosed by curtains.

In the innermost court was a chest overlaid with gold and surmounted by angel-like beings of gold. This was the ark of the covenant.

On a table overlaid with gold twelve loaves of bread were laid daily. A golden candlestick gave light. These represented Christ the Bread of Life and Light of the World.

The Tabernacle was situated in the midst of the camp. It was overshadowed by day and night with cloud and fire. Thus God pictured his presence. (GOLDEN TEXT—Psalm 33:12)

SERVICES IN PETERBOROUGH CHURCHES TO-MORROW

A National Message

(By the Late Rev. W. Pascoe Goard, L.L.D., F.R.G.S., F.R.E.S.)

(Continued from last week)

Thank God for the secret place. Thank God for the overshadowing presence. Thank God for the immunities which the Kingdom brings. Thank God for the Covenant made with Israel, which is here and elsewhere expressed.

Thank God for the gift of eternal life through Jesus Christ our Lord, through which in the future we shall not dwell under the shadow of the Almighty, but shall walk in the light of His glory and "see His face."

The glory of God hovers over the place where is the centre of His Kingdom nation's worship, and from which go out the Kingdom nation's activities to spread the Gospel of His grace to all men.

The glory of God hovers over the place of the centre of the Kingdom nation's Government, from which goes out the knowledge of His law, and from which the Kingdom nation works toward the establishment of peace and good will among the nations of mankind.

That secret place is the centre of the nation's life, religious and administrative, upon the banks of the ancient River Thames.

By prayer and repentance let us bring back this nation to the consciousness of its especial relationship to God and His Kingdom on earth.

Read now, in the light of the foregoing, the whole of the 91st Psalm.

(Continued Next Week)

He's The 'Perfect Baby'

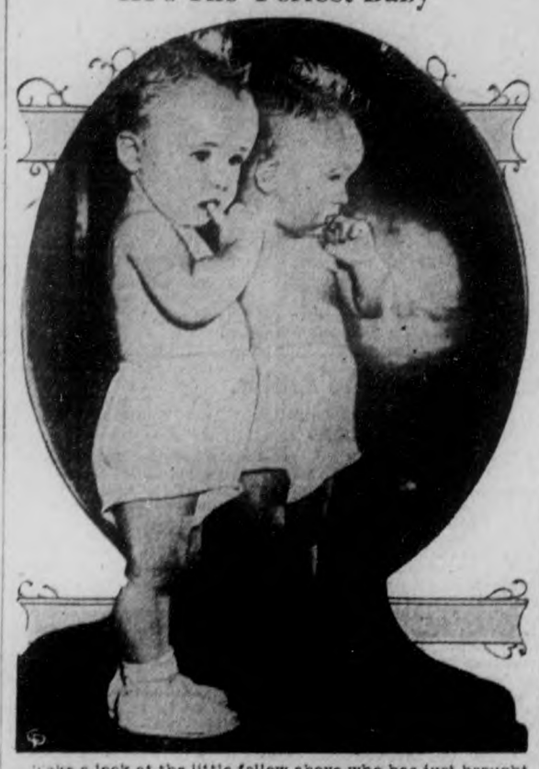

Take a look at the little fellow above who has just brought joy and a title home to his parents. He is one-year-old Charles Farrell, who has been adjudged the "perfect baby" at the Whittier Health Unit at Roxbury, Mass., during a contest in which more than 50 babies competed. Charles, perfect health amazed doctors and nurses who judged the event. The prize winning lad is the son of Mr. and Mrs. Frank Farrell, of Boston, Mass.

And Sudden Death

By J. C. FURNAS

(ED. NOTE: Like the gruesome spectacle of a bad automobile accident itself, the realistic details of this article—which first appeared in Reader's Digest—will nauseate some people. Those who find themselves thus affected at the outset are cautioned against reading the article in its entirety, since there is no letdown in the author's outspoken treatment of sickening facts.)

Publicizing the total of Ontario's motoring injuries—more than 10,000 last year and over 500 killed; and at the rate we're going we should hit the 800 mark this year—never gets to first base in jarring the motorist into a realization of the appalling risks of motoring. He does not translate dry statistics into a reality of blood and agony.

Figures exclude the pain and horror of savage mutilation—which means they leave out the point. They need to be brought closer to home. A passing look at a bad smash or the news that a fellow you had lunch with last week is in the hospital with a broken back will make any driver but a born fool slow down at least temporarily. But what is needed is a vivid and sustained realization that every time you step on the accelerator, death gets in beside you, hopefully waiting for his chance. That single horrible accident you may have witnessed is no isolated horror. That sort of thing happens every day, everywhere in Ontario. If you really felt that, perhaps the paragraph in Monday's paper recording that a total of 15 citizens of this province were killed in week-end crashes would rate something more than a perfunctory tut-tut as you turn back to the sports page.

An enterprising magistrate now and then sentences reckless drivers to tour the accident end of a city hospital or morgue. But even a mangled body on a slab, waxily portraying the consequences of bad motoring judgment, isn't a patch on the scene of the accident itself. No artist working on a safety poster would dare depict that in full detail.

That picture would have to include slow-motion picture and sound effects, too—the flopping, pointless efforts of the injured to stand up; the queer, grunting noises; the steady, panting groaning of a human being with pain creeping up on him as the shock wears off. It should portray the slack expression on the face of a man, drugged with shock, staring at the Z-twist in his broken leg, the insane crumpled effect of a child's body after its bones are crushed inward, a realistic portrait of an hysterical woman with her screaming mouth opening a hole in the bloody drip that fills her eyes and runs off her chin.

Those are all standard, everyday sequels to the modern passion for going places in a hurry and taking a chance or two by the way. If ghosts could be put to a useful purpose, every bad stretch of road in Ontario would greet the oncoming motorist with groans and screams and the educational spectacle of ten or a dozen corpses, all ages, sexes and ages, lying horribly still on the bloody grass.

Last year a motorcycle patrolman of my acquaintance stopped a big, red limousine for speeding. Papa was obviously a responsible person, obviously set for a pleasant week-end with his family—so the officer cut into papa's well-bred expostulations: "I'll let you off this time, but if you keep on this way, you won't last long. Get going—but take it easier." Later a passing motorist hailed the highway officer and asked if the red car got a ticket. "No," said the officer, "I hated to spoil their party." "To bad you didn't nail the motorist, "I saw you stop them—and then I passed that car again 50 miles up the line. It still makes me feel sick at my stomach. The car was folded up like an accordion—the color was about all that was left. They were all dead but one of the kids—and he wasn't going to live to get to the hospital."

Maybe it will make you sick at your stomach, too. But unless you're a heavy-footed incurable, a good look at the picture the artist wouldn't dare to paint, a first-hand acquaintance with the results of mixing gas with speed and bad judgment, ought to be well worthwhile. I can't help it if the facts are revolting. If you have the nerve to drive fast and take chances, you ought to have the nerve to take the appropriate clue. You can't ride an amoulance or watch the doctor working on the victim in the hospital, but you can read.

The automible is treacherous, just as a cat is. It is tragically difficult to realize that it can become the deadliest missle. As enthusiasts tell you, it makes 65 feel like nothing at all. But 65 an hour is 100 feet a second, a speed which puts a viciously unjustified responsibility on brakes and human reflexes, and can instantly turn this docile luxury into a small bull elephant.

Collision, turnover or side-swipe, each type of accident produces either a shattering dead stop or a crushing change of direction—and, since the occupant—meaning you—continues in the old direction at the original speed, every surface of the car's interior immediately becomes a battering, tearing projectile, aimed squarely at you—inescapable. There is no bracing against the imperative laws of momentum.

It's like going over Niagara Falls in a steel barrel full of railroad spikes. The best thing that can happen to you—and one of the rarer things—is to be thrown out as the doors spring open, so you only have the ground to reckon with. True, you trike with as much force as if you had been thrown from the Continental Limited at top speed. But at least you are spared the lethal array of gleaming knobs and edges and glass in the car.

Anything can happen in that split second of crash, even those lucky escapes you hear about. People have dived through windshields and come out with only superficial scratches. They have run cars together head on, reducing both to twisted junk, and been found unhurt and arguing bitterly two minutes afterwards. But death was there just the same—he was only exercising his privilege of being erratic.

But all that is routine in any community. To be remembered individually by the doctors and policemen, you have to do something as grotesque as the lady who burst the windshield with her head, splashing splinters all over the other occupants of the car, and then, as the car rolled over, rolled with it down the edge of the windshield frame and cut her throat from ear to ear. Or park on the pavement too near a curve at night and stand in front of the tail light as you take off the spare tire—which will immortalize you in somebody's memory as the fellow who was mashed three feet broad and two inches thick by the impact of a heavy-duty truck against the rear of his own car. Or be as original as the pair of youths who were thrown out of an open roadster this spring—thrown clear—but each broke a windshield part with his head in passing and the whole top of each skull, down to the eyebrows, was missing. Or snap off a nine-inch tree and get yourself impaled by a ragged branch.

It's hard to find a surviving accident victim who can bear to talk. After you come to, the gnawing, searing pain throughout your body is accounted for by learning that you have both collar-bones smashed, both shoulder blades splintered, your right arm broken in three places and three ribs cracked, with every chance of bad internal ruptures. But the pain can't distract you, as the shock begins to wear off, from realizing that you are probably on your way out. You can't forget that, not even when they shift you from the ground to the stretcher and your broken ribs bite into your lungs and the sharp ends of your collar-bones slide over to stab deep into each side of your screaming throat. When you've stopped screaming, it all comes back to you—you're dying and you hate yourself for it. That isn't fiction, either. It's what it actually feels like to be one of the 546.

And every time you pass on a blind curve, every time you hit it up on a slippery road, every time you step on it harder than your reflexes will safely take, every time you drive your reactions slowed down by a drink or two, every time you follow the man ahead too closely, you're gambling a few seconds against this kind of blood and agony and sudden death.

Take a look at yourself as the man in the white jacket shakes his head over you, tells the boys with the stretcher not to bother and turns away to somebody else who isn't quite dead yet. And then take it easy.

Missionaries Are All Safe

NEW YORK, Aug. 21—(AP). — The Presbyterian Board of Foreign Missions received a cablegram from Shanghai to-day that all its missionaries in the Eastern war zone were safe. The cable was signed by Miss Margaret Frame, secretary of the Board's China Council at Shanghai.

HONOR COMRADES

DORCHESTER, England—(CP)—Six German ex-soldiers, once prisoners of war in England, guests now of the British Legion, placed a swastika wreath on the memorial to German prisoners who died here.

Sabbath Message For the Shut-Ins

SABBATH MESSAGE By REV. E. R. JAMES Toronto

YOUR SOUL.

JESUS said: For what it shall profit a man if he gain the whole world and lose his own soul?—St. Mark 8, 36.

"What are you going to be?" you'll ask a lad. "Of what profit are you going to be to yourself and the world?" you imply. To his answer his mother adds that has always been his desire. Happy is the lad who early in life has made up his mind what he shall be.

A boy of 12 is standing in the midst of the doctors of his church to his sorrowing and enquiring mother he replies: "Wist ye not that I must be in my Father's house and about my Father's business?" What a light it throws upon the lad's earliest intention as to how he is to save his soul, his life. In his tenderest years his mind and imagination has been filled with the thoughts of Jehovah and the joy of doing His will.

It is not surprising that 20 years later he asks the all important question: "What shall it profit a man if he gain the whole world and lose his own soul?" In patience he has been winning his own soul, his own life, filling it with the Divine Presence and obeying the Father's will till he himself could say to his astonished apostles: "He that hath seen me hath seen the Father". He saved His life that He might pour it out" as a full, perfect and sufficient sacrifice, oblation and satisfaction for the sins of the whole world."

In passing let us remember that the same Greek word is translated either life or soul. How are you to save your life, your soul? Our Lord means not what you are now but what God intends you to become. This is a slow process. God's intention is that you should save your soul, making your life worth living for yourself and your generation. You are to become through faith and repentance; tribulation, sorrow, perhaps days of darkness and disappointment, a son of God, who, to some little extent, may humbly say: "He that hath seen me hath seen the Father."

How are you to save your soul? God has given you the gift of imagination. Many have day dreams filling their thoughts and imaginations with what they would like to be. But they have no strength of character to carry out these thoughts. They waste their time and energy. Others have a strong desire for wealth and success. They fill their thoughts and imaginations with the wish to succeed and make money. They bend all their energies in that direction and they generally succeed. But they become like their ideals, hard, greedy, covetous. "As a man thinketh in his heart so he is". From the worldly standpoint they have profited but they have lost their souls, their lives in the highest sense of the word. The things of God have no attraction for them.

On the other hand if you choose the better way you will put God first in your mind and imagination. Let His spirit fill your imagination with the beauty of His purity; let His goodness attract your imagination; let His truth fill your mind. Slowly, gradually these things, these spiritual realities will fill your mind and imagination till you become like your ideals, like God and His Christ. Christ will be formed in you.

But if you reject these ideals you will discover too late that your soul, your life has lost its desire for goodness, truth and beauty; your soul has truly become insensitive to God; it has lost its capacity for the good and the beautiful. For God is indeed good and beautiful.

"The end of man is the vision of God".

"Lord, I beseech thee, shew me Thy glory".

The Place Of Religion

"BRASS TACKS" ON THE SUNDAY SCHOOL LESSON

(By DR. ALVIN E. BELL)

(The International Uniform Lesson on the above topic for Aug. 22 is Exodus 25:1-40; 29:43-46; 40:1-38; especially 25:1, 2, 8, 9; 29:43-46; 40:34:38, the Golden Text being Psalm 33:12, "Blessed is the nation whose God is the Lord.")

IN THE Ten Commandments Israel received an expression of the will of God, and in the Tabernacle they saw an exemplification of the way to God. By these two, a common code of morals and a common place of worship, he welded a horde of slaves into a great nation in a generation.

A Meeting Place With God.

"Speak unto the children of Israel that they bring me an offering.... And let them make me a sanctuary; that I may dwell among them," said God to Moses. Our God is eager to commune with his people. His plea is ever "come unto me." To encourage reverence and regularity in their coming God planned the Tabernacle and all of its furnishings. Provided through the people's gifts it was to be an expression of their love to God. Their willingness to give was what gave value to their gifts in God's sight; "Of every man that giveth it willingly with his heart ye shall take an offering."

The Ark of the Covenant.

The chief article of furnishing in the Tabernacle was the ark of the covenant in the holy of holies. Its top, overlaid with gold and surmounted by the golden cherubim, was the "mercy seat" on which blood was sprinkled on the day of atonement. Mercy is the only ground on which we are fit to meet with God. And this blood sprinkled mercy seat typifies Christ through whose atonement we have fellowship with God.

The Table bearing the twelve loaves of bread symbolizes Christ as the Bread of Life for our sustenance. The golden candlestick typified him as the Light of the world, and the golden altar of incense the way through which we come to the Father, the laver our cleansing in Christ, and the altar of burnt offering at the entering door of the Tabernacle the cross, our only means of approach to God.

Purpose of the Tabernacle.

The purpose of the Tabernacle was to serve as a sermon in gold and other precious materials, a sermon on the way to God. "There I will meet with the children of Israel; and the tent shall be sanctified by my glory. . . and I will dwell among the children of Israel, and will be their God. And they shall know that I am Jehovah their God.' Every article in the Tabernacle pointed the way to Tabernacle pointed the way to God and prepared the worshipper for fellowship with God.

The Proof of God's Presence.

As proof of God's presence in the midst of his people and as an encouragement to them to seek fellowship with him in the Tabernacle "the cloud covered the tent of meeting, and the glory of Jehovah filled the Tabernacle.... For the cloud of Jehovah was upon the Tabernacle by day and there was fire therein by night, in the sight of all the house of Israel, throughout all their journeys." Thus God answered man's obedience in building the Tabernacle by overshadowing and in dwelling it with his glory, until, in the fullness of time, he tabernacled among them in human flesh in the person of his Son. This tent of meeting in the very centre of the camp dramatized the place of God and of religion at the very heart of the nation.

The Golden Text

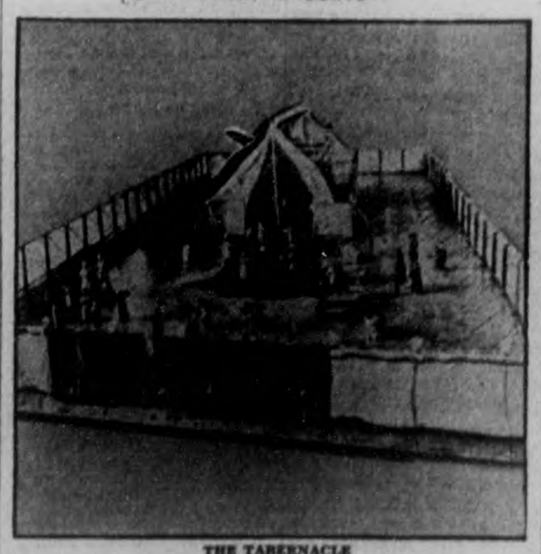

THE TABERNACLE

Psalm 33:12—"Blessed is the nation whose God is the Lord."

RISKS ARE RAISED

LONDON, Aug. 21—(AP)—Marine underwriters raised their war-risk rates 300 per cent today on tankers sailing in Mediterranean waters.

Recent sinkings of such vessels off the Spanish coast were given as the reason for the increase from a quarter of one per cent of value to one per cent.

CATHEDRAL MUSINGS

The wise have often said that mankind will go to any lengths in order to avoid the very real labor of serious thinking, and it would seem to be true. Humanity as a whole obeys the herd instinct and accepts its opinions and beliefs, creeds, both religious and political, ready made, without thought and it may be added without real faith. It is this blind acceptance without proper examination which is responsible for much of the intolerances of the day whether these be religious or social. It is amusing were it not so pitiful to hear for instance a staunch and bigotted sectarian consigning to perdition all who differ from him in belief, and to realize that he would be just as intolerant and uncharitable had he happened to have been born into one of the very creeds he now condemns. Is it possible that God is so unmindful of His children that He causes the majority of them to enter life in the grip of circumstance and belief that will inevitably ensure their destruction? If the bigot is to be believed that is exactly what He does. Fortunately God is more just than many of His self-styled followers. Is the Western world so sure of itself that it dares to claim the sole possession of the truth? And if it is so sure what has it to show as fruits of the Spirit? Our civilization is great in many ways, but the material aspect of life has so overbalanced the spiritual that the latter is almost non-existent. Christianity survives but mainly only in the individual scattered here and there. As a motive force in our civilization it is negligible, for if it were otherwise, this Western world would be a living example of the spirit of Christ. As it is, what have we but a mad world tottering on the apex of a gross materialism that will eventually destroy itself unless mankind awakens. It all goes to show that somehow the world has diverged from the ideals of the Master, that expediency has again crucified Him, that to serve two masters is impossible, that our spiritual leaders have lost that mystec vision which leads the hearts of men to God, and which is the very life-blood of all religion. To retract our steps, to think, to examine all things and hold fast to what is good and true is the need of today as perhaps never before. It is not a question of being true to this or that form of belief. All that is comparatively non-important. It is a matter of reviving our ideals, of being true to the highest and noblest aspects of that which is within us. For as we embody in our lives the highest we are capable of expressing, so will our present ideals be replaced by others still higher and yet more noble. That is the way we grow and come alive in the spiritual sense; not by an unthinking and slavish adherence to any outward formula but by the unfoldment and growth of the Spirit which alone gives life.

Lactantius III.
Rosicrucian Order,
San Jose, Calif.

SEVENTH DEATH OCCURS.

TORONTO. — City Health Department officials to-day announced one death from infantile paralysis, bringing the number of deaths this year up to seven. Nine new cases were reported, making the total 104 since early June.

Dr. Barr Preaches To Winnipeg Unit

WINNIPEG, Aug. 21.—Members of the 16th battalion held their annual church parade at First Presbyterian church Sunday morning, when Rev. Dr. A. T. Barr, of St. Paul's Presbyterian church, Peterborough, Ont., preached the special service. He took as his theme "The Music of the Gospel," striking a note of reconciliation throughout his discourse.

The main body of the church was reserved for the battalion members and officers, under the direction of W. Mackie, president. Several members of the 43rd battalion were among those in attendance.

The text and lesson was read by Col. Urquhart. Following the sermon a special ceremony was observed when the cross at the front of the church was decorated in honor of those who were killed in the Great War. A wreath was placed on the cross by Col. Urquhart.

At the conclusion of the church service the 35 representatives of the 16th battalion fell into line in front of the edifice where a period of silence was observed for fallen members of the association. The lament was played by Pipe-Major W. Sutherland.

MARMORA

Mr. and Mrs. Joseph Reynolds of Deseronto visited Mr. and Mrs. Floyd Gray on Wednesday.

Mr. and Mrs. McLaren Bleecker of Albany visited Mr. and Mrs. H. R. Pearce for a few days this week.

Mr. and Mrs. Thomas Lambert and daughters, Jean and Pauline, of Toronto are visiting Mr. and Mrs. David Quinlan.

Master Aubrey Harris is spending a short vacation with his uncle at Coe Hill.

Mrs. Anna Bouchard and son, Scott, are visiting relatives in this district.

Mr. and Mrs. Frank Morrison of Niagara Falls, N.Y., are visiting relatives at Malone.

Mr. and Mrs. Frank Woods, Stirling, and Mr. and Mrs. William Arthurs, Belleville, were week-end guests of Mr. and Mrs. W. K. Long.

ST. PAUL'S PRESBYTERIAN
Corner Water and Murray Streets
Minister: Rev. A. T. Barr, B.D., Ph.D.
Deaconess: Miss Elizabeth Walker. Organist: Martin B. Chenhall, A.R.C.O.
Preacher at both services, Sunday, August 22nd
The Rev. H. L. BENNIE, M.A.
OF ACTON, ONTARIO

UNION SERVICES
TRINITY AND ST. ANDREW'S CHURCHES IN
TRINITY UNITED CHURCH
REV. E. W. YOUNG, M.A., B.D., IN CHARGE
11 a.m.—Subject: "Does Jesus Christ Still Live?"
"Is there a Spiritual Presence or has God left us to look after ourselves?"
Hear the call of the Sabbath and of the Church
Organist: Miss Mabel Clarry

PARK STREET BAPTIST
Rev. C. C. Boyter, B.Th., Pastor
9.45 a.m.—Sunday School.
Mr. Hamilton will be in charge at 11 a.m. and 7 p.m.
Stanley Northrop, A.T.C.M., Organist and Choir Leader.

CHRISTIAN SCIENCE
183 CHARLOTTE STREET
All Are Cordially Invited to Attend.
SUNDAY CHURCH SERVICE - 11.00 A.M.
Subject For Sunday, August 22nd, 1937:
MIND
Wednesday Evening Meetings are held at 8 o'clock, which include Testimonies of Healing through Schistian Science.
FREE PUBLIC READING ROOM.

GOSPEL HALL
McDonnel near Water Streets
Meetings:
10 a.m.—Sunday School
11 a.m.—Breaking of Bread
7 p.m.—Gospel Service
Open Air Meeting, Confederation Square, at 8.15 p.m., weather permitting

George St United-Murray St Baptist
Rev. M. C. Parr Minister Rev. J. H. Sutcliffe, Minister
Worship Services In
MURRAY ST. BAPTIST, 11 A.M.
GEORGE ST. UNITED AT 7 P.M.
Conducted by Rev. J. H. Sutcliffe
Union Prayer Service Wednesday at 8 p.m., in George Street United Church
George St. Sunday School will meet at 10 o'clock a.m. in George Street Sunday School Hall
Mr. Arthur Collison, L.R.A.M., A.D.C.M.
Director of Music

ST. JAMES UNITED CHURCH
Our congregation will unite with Knox Church during August. Both Services will be held in Knox Church at 11 a.m. and 7 p.m.
KNOX UNITED CHURCH
Union Services at 11a.m. and 7 p.m. conducted by Rev. Fred Crajk
MORNING WORSHIP:
Great Chapter On Faith. Gospel by St. John. Chapter I.
EVENING VESPER SERVICE:
Familiar Roads. The Road to Gethsemane

Full Gospel Pentecostal Church
Geo. A. Chambers, Pastor
N. J. Le Shana Speaker
Services
11 a.m. and 7 p.m.
(See 1st Page of Second Section)

MARK ST.
UNITED CHURCH
House of Friendship
Rev. E. W. Rowland, Minister
11 a.m.—Worship Service and Sunday School.
Subject: "Ships that Never Come In"
7 p.m.—Vesper service.
Subject: "Wayside Altars"
Harry Northrop, A.T.C.M.
Organist and Choir Leader

ALL SAINTS ANGLICAN CHURCH
Rector—Rev. Canon J. D. Paterson
CORNER BURLEIGH AND SHERBROOKE STREETS
8.30 a.m.—Holy Communion.
11 a.m.—Morning Prayer and Sunday School.
7 p.m.—Evening Prayer.
The Rector will preach at both services.

ST. JOHN'S CHURCH
Hunter Street West, opposite Queen)
Rector: Rev. Canon W. F. Robertson, B.A., B.D.
Assistant: Rev. R. T. F. Brain, L.Th
Organist: F. G. Mann, L.Mus.
8.30 a.m.—Holy Communion
11 a.m.—Matins and Sermon
Preacher: Rev. T. Brain
7 p.m.—Evensong and Sermon
Preacher: Rev. T. Brain

THE SALVATION ARMY
Adjutant and Mrs. C. Warrander
11 a.m.—Captain and Mrs. C. Barton of Toronto.
2.15—Sunday School; 3.15—Praise Meeting.
7 p.m.—Lieut. J. Cox of Windsor.

The Place of Religion — ILLUSTRATED SUNDAY SCHOOL LESSON

By the Rev. Alvin E. Bell And Alfred J. Buescher

Scripture—Exodus 25:1-40; 29:43-46; 40:1-38

God gave to Moses the plans for a place of worship called the Tabernacle. It was much like a tent surrounded by a court and enclosed by curtains.

In the innermost court was a chest overlaid with gold and surmounted by angel-like beings of gold. This was the ark of the covenant.

On a table overlaid with gold twelve loaves of bread were laid daily. A golden candlestick gave light. These represented Christ, the Bread of Life and Light of the World.

The Tabernacle was situated in the midst of the camp. It was overshadowed by day and night with cloud and fire. Thus God pictured his presence. (GOLDEN TEXT—Psalm 33:12)

The Examiner

The Peterborough Examiner, published each evening by Peterborough Examiner Limited. Office Hunter and Water Streets, Peterborough, Ont.

Subscription Rates: 15c per week in city, delivered by carrier; $4.80 per year by mail to outside points

Members: Canadian Press; Audit Bureau of Circulation; Canadian Daily Newspaper Association; Empire Press Union.

H. L. GARNER, Managing Director.
A. R. KENNEDY, Managing Editor.

'PHONES: Editorial 1601—Business Office 1600. Private Branch Exchange to All Departments.

SATURDAY, AUGUST 21, 1937

Conditions Are Better Today

There is something well worth noting in connection with the number of entries for the Examiner 1937 bucksaw contest, and it has nothing whatever to do with the contest itself.

There were not so many persons entering as in 1936, and right there is the interesting point. This office had the names and addresses of those who had entered in the contest last year, and it was also known which ones made a good enough showing to be welcomed to the 1937 contest.

When it was found that many of the 1936 contestants were not sending in their entry forms for the 1937 contest a representative of this paper started making calls and inquiries.

He found that a number of those who had entered in 1936 were at that time either on part time jobs or on relief, whereas in 1937 nearly all of them were working and found it impossible to leave their jobs in order to enter the contest. The explanation provides a fair enough and a rather pleasant comparison of the improved conditions of 1937 as against those prevailing one year ago.

Mr. Croll's Position

David Croll, former minister of the Hepburn cabinet, has been given the Liberal nomination in his own city, Windsor, and admittedly he will be a hard man to defeat. He has seen a good deal of public service there and he will receive a good many votes which cannot be accounted for on straight party lines.

Mr. Croll is coming in for plenty of attention from speakers on all manner of platforms. He is attacked by the Conservatives as being a dangerous fellow to have in the Ontario Legislature. He is referred to as the man whom Hepburn kicked out, and as political campaign language goes, that may be near enough to the truth.

The Oshawa strike provided the fork in the road for Mr. Hepburn and Mr. Croll, for it was the latter who undertook to inform the strikers that he would recommend they go on relief if they could not settle their employment differences speedily. There is nothing to indicate that the strikers asked for such preferred treatment, nor is there anything to show that he had authority for making the suggestion.

Mr. Croll has accepted nomination as a Liberal, but how far he will feel disposed to support Mr. Hepburn is something in which there is the combined element of doubt and a good deal of speculation.

Should Be Certain

John A. Cummings, described as somewhat of a recluse, died recently at Alvinston, Ont., and nothing more might have been heard of him had he not left an estate of $52,000. Strange were his ways, and he had bonds and money hidden all over the little house in which he lived. One of those who would have benefited by the will of Mr. Cummings was a half-brother, but he is dead, and it is said there is a question of whether the Adoption Act of the province would permit his descendants to inherit the money.

One report says the provincial government will probably take the estate because there are so many complications in sight and the will was drawn up 36 years ago.

Before the government reaches out for the money it should make certain it is entitled to it. The same officials who can move to the taking of the proceeds could also become active in finding out if there are people living who are entitled to share in the estate. Certainly it would not have been the desire of the late John A. Cummings that his hoarded savings were all going to the government. The government should be clear on that point before starting the raking in process.

When The Storm Came

Two steeple-jacks were working 225 feet in the air at Sarnia when a storm came. It was one of those typical summer storms which have moved rapidly around the province in recent days. One of the men was about to descend when he was struck and stunned by a bolt of lightning. He toppled over and fell to his death.

There is a nine-inch platform on which the men work and the other man lay flat down on the planking—225 feet up—and waited for the storm to pass. Then he descended uninjured. Strange as it may seem the last thing the man who was killed had done was to adjust the lightning arrestors on top of the huge stack.

There are a good many timid people who seek shelter when a summer storm comes. To them the thought of clinging to a nine-inch platform even with a protecting rail, 225 feet in the air, would be the last word in the annals of heroic performance.

The Strength Of The Land

When Hon. Duncan Marshall, Minister of Agriculture, was speaking in Peterborough he had a short and substantial text: "The Land." He did not announce it as such, but that is what it was. He was not referring to numbers of acres, but rather to their quality. He selected Yorkshire as the place where the land was best treated, where it was inriched as it should be, and where the farmer's chief concern is that he shall pass along his land in better shape than he found it when it came to his hands. Mr. Marshall was certain England and Scotland could teach the world much about the productivity of land and the breeding of fine livestock.

That is where soil testing comes in, and it is to be carried on in Peterborough county next season. By using a new and shortened process the land chemist can tell in about half an hour what is lacking in the soil from any given field. The ingredients necessary to sustained production are nitrogen, potash and phosphorous, and the extent to which any one of these is lacking can be readily determined. The strength of the land itself is the backbone of any crop. It costs no more to work an acre of strong land than it does an acre of land from which strength has gone, and the returns are larger.

Preying On a Man's Grief

The degree to which one man will seek to prey upon the agony of another has been brought to the surface in New York with the arrest of Wilbur Rothar. He called on George Palmer Putnam, husband of Amelia Earhart, who disappeared a month ago during a flight over the Pacific.

Summarized the story is this: Rothar said he was a seaman sailing on a ship from New Guinea to Panama bound for Spain with a cargo of arms. Early in July the ship anchored off a small island to take on water. In a cove seamen discovered a wrecked plane and the body of a man. On the beach stood a woman. At Panama they identified her from newspaper pictures as Miss Earhart. Aware that their gun-running activities would be discovered if they put her on shore, the crew decided to approach Putnam. When they reached New York they named Rothar to act as the go-between.

To support his story Rothar displayed a scarf which was recognized as Miss Earhart's. He offered to release her for $2,000 and Putnam agreed, handed him $1,000 and promised a cheque for the remainder.

Then things began to happen. Putnam's "confidential secretary," who was in reality a secret service man, arrested Rothar. Then these facts were revealed: Rothar was a Bronx janitor, and he had come into possession of Miss Earhart's scarf when she dropped it at a New York airport three years ago. His story of sailing was nothing but a lie presented for the purpose of taking $2,000 from the bereaved Putnam. When an officer arrests such a man and takes him out of circulation he is doing a good day's work.

The 1937 Champion

Gordon Manley, 25 years old, brown, slim and strong, won the Examiner bucksaw contest. He did it by cutting three times through a stick of hard maple six inches square in 56 seconds. In order to win he had to saw twice; first to qualify for the finals, and shortly after to compete in the same finals. In the finals Gordon Manley bettered by 11 seconds the time he made in the preliminaries. He has spent about six years in the bush, and although the Examiner contest is but two years old it has been demonstrated on each occasion that it is from the bush that bucksaw champions come. Thomas Walling, a man well past the 60-year mark, was the champion of 1936 and the runner-up in the 1937 event, and he comes from the bush.

Gordon Manley admitted he was tired after the contest. He felt as though his knees might sag a bit. There is no surplus fleah on this young fellow, but there is a deal of hard muscle and there is much of the tan of outdoors, and yet it took about all he had in him to make those three cuts in 56 seconds. That can be accepted as a standard for all such tests: Six inch square stick of hard maple cut three times, and the man who can do it in less time than Gordon Manley will have to have at his disposal a more than generous amount of physical fitness and training.

To those who watch a bucksaw contest it may seem the cutting is all done on the down stroke. Mr. Manley explained to the Examiner such was not the case. There are two strokes, he explained, one down, the next up, and he believed just as much cutting was done on the up stroke as when the saw was being pressed down. Nor is there much "pinching" of the saw in the last of the final cut. With the old-style saw that always was the case, but the blade used by Mr. Manley and others who are experts is so made that the cutting surface is wider than the back of the blade. The Examiner is thoroughly satisfied that its 1937 contest has produced a champion in the person of Gordon Manley who will be able to defend the title against quite a multitude of those who care to challenge.

Great Wall Of China

A reader asks "When was the Great Wall of China built?" The reason for the question is that some of the military movements of recent days have been in the neighborhood of this former barrier. It can hardly be termed an effective barrier in the light of today's machines of war and conquest.

The Great Wall was constructed in the reign of Tsin Shih Hwangti (209-246 B. C.) as a protection against the incursions of the Tartars. It stretches from beyond Lanchow, Kansu province, in the west, to Chihli province, where it ends within a few miles of the sea of Shanhaikwan, the total length being about 1,400 miles.

Originally the wall was from 20 to 30 feet in height, with towers 40 to 50 feet high at intervals of 200 yards, but in the west much of it has crumbled to nothing better than a low mud wall with wide gaps. It has been best preserved in the vicinity of Peking.

NOTE AND COMMENT

Montreal has finally passed its anti-noise bylaw. Now all the authorities have to do is to make the thing work.

The campaign slogan in Ontario as Premier Hepburn is sounding it is "The C. I. O. will get you if you don't watch out."

The children who are endeavoring to imitate Shirley Temple in a Toronto contest will have some difficulty in imitating the income of the child screen star.

A Woodstock man has sold a bull calf for $1,000 which seems a high price until it is realized the animal came from the family of the world's champion Holstein.

Watching the experts saw wood many a man had to admit that his best efforts in the woodshed have been of the kindergarten brand.

Not long ago men could not get any work to do. Now they have convicted 24 Vancouver bread drivers for working too long.

The Winnipeg thief who robbed a transient as the latter was rescuing a man who had fallen into the Red River is establishing some right to the claim of being the meanest individual on earth.

After all Saskatchewan produces more than wheat. The July shipment of creamery butter from the province was the largest in any single month since records have been kept.

Premier Aberhart says the personnel of the Royal Commission to inquire into Dominion—provincial relations is biased. He probably means that it does not include any Socal Crediters.

Chinese in Peterborough are following every move in the war game these days so that if you get a veal cutlet when you ordered fish and chips blame Japan for the error.

They have discovered a dinosaur in Montana that is estimated to have lived in that region 80 million years ago. The farm relief problem was not even thought of when he roamed the west.

The young farmers' section of the Peterborough Industrial Exhibition has set another new record but there is nothing particularly novel about that. The young people of this section have been making new marks every year.

Hon. Ernest Lapointe says that he was shocked by some of the speeches he heard in Hyde Park, London. In the Empire's capital they believe in letting every one with a grievance, real or imaginary, voice it.

Two newspapermen have been rewarded by the Bankers Association for bringing about the arrest of a bank robber. The size of the reward, $25, however suggests it may soon be necessary for the Association to hold a tag day.

An accident victim who had his leg broken in three places is shortly to be released from Goderich hospital after having been a patient there since last Labor Day. Nearly a year in hospital is a heavy price to pay for some one's carelessness at the wheel of a car.

TOO LONG

(By A. R. K.)

¶ Old James McStew worked in his store, of trade he always longed for more, for that he bent his back; he grabbed the coin as it came in, it seemed to gravitate toward him, he put it in a sack.

¶ Another store just down the street, got well nigh run from off its feet, McStew just raked it in; his business doubled in a year, he shoved things into highest gear, nor were his profits slim.

¶ McStew would take no holiday, nor would he ever go away, he had no time for that; he figured how he'd tour a bit, when it came time for him to quit, when he was old and fat.

¶ He said he'd sail across the sea, he'd like to see some palm-decked tree, he'd visit in Hongkow; but it would be in years to come, that he would leave and have his fun, he couldn't stop just now.

¶ Well James McStew has quit work now, and there are wrinkles in his brow, and he has lost his hair; he spends most all his time at home, and sits by hours there all alone, they wheel him in a chair.

¶ Rheumatics grip him if he'll walk, he couldn't shuffle half a block, and he is far from strong; he dreams about the trips he'd planned, of how he'd see some foreign land—he put it off to long.

You may find it HERE

ALL has not been smooth going in the Chrysler plant at Detroit. The Independent Association of Chrysler Employees now claims a membership of 23,000 of Chrysler's 65,000 employees, and there is war between that body and the United Automobile Workers, (C. I. O.) The Plymouth plant was closed as a result for a time. Typical statements made were:

U. A. W.: "Whenever you find legitimate and illegitimate children in a family there always is trouble."

Chrysler: "The Chrysler Corporation considers the whole affair a serious violation by the U. A. W. of their contract."

✧ ✧ ✧

When the international yacht race was completed there was the usual talk about the next race. T. O. M. Sopwith, the British challenger, believes some changes should be made in the style of the yachts used, as at present the cost of bringing a challenger over is so great that only a few will compete. United States has showed superiority in the colossal style of race, but it is well to remember that country failed to win a single Olympic title last year and its boat racers are beaten regularly by European competitors.

✧ ✧ ✧

Even Trees Have Fevers.

FOR the past six years A. F. Bellmann, of the Missouri Botanical Gardens, has been doing pioneer work in determining the temperature of trees. His thesis—trees, like men, cats or dogs maintain health only when certain temperatures exist. He found a poplar tree registers 60 degrees on a cool summer morning and rises to about 78 degrees during the day. This holds good even if air temperature rises to 100 or 110 degrees. When lack of moisture or some other reason causes a tree to have a temperature of 86 degrees it wilts and dies.

✧ ✧ ✧

Earl Baldwin of Bewdley marked his 70th birthday, but he did it in a painful way as on that day he was hobbling about with rheumatism when attending a family affair in his honor. Shortly after he left with Mrs. Baldwin to see what two months at a French hot-spring bath would do for him.

✧ ✧ ✧

Herbert Hoover, only living ex-president of United States, also had a birthday—63. As a rule there is a family gathering but this year the ex-president had gone fishing and the family was not certain of his destination. Hence there was no party.

✧ ✧ ✧

It Won't Happen Again.

NORMAN Selby is his real name, but years ago he was better known as Kid McCoy. That was back in 1896 when he was middleweight boxing champion. Now he is a policeman at the Ford Motor plant in Detroit. Now he is married to Mrs. Sue Cobb Cowley. Seven of his former wives divorced him for desertion, but this time the groom makes the boast "That won't happen any more."

✧ ✧ ✧

Alfonso, ex-king of Spain, 51, has been reconciled to Victoria Eugenia, his former queen. The rift came shortly after the royal family found it necessary to hurry out of Spain. During their separation they both lived in Rome—Alfonso in a hotel, and Victoria at the home of her son-in-law.

✧ ✧ ✧

Dr. A. Lawrence Lowell, 80, president emeritus of Harvard University, had his arm and nose fractured while driving his own car in Plymouth, Mass. Last year Dr. Lowell failed but afterward passed driving tests required in Massachusetts for renewal of licenses for those over 60.

✧ ✧ ✧

Can Go to Many Places.

JOHN Pierpont Morgan owns a mansion on Madison Avenue, New York, but when he does not care to go there he can go elsewhere.

He has an estate at Glen Cove, L. I.

If he cares to go to London there is a town house waiting him on Grosvenor Square. There is also a country residence at Aldenham, Hertfordshire.

When it comes to the season for grouse shooting Mr. Morgan and his friends can adjourn to Angus Farms, his 3,000-acre place near Edzell, Scotland.

If he does not care to go there then he can move in the direction of Gannochy Lodge in the Scottish foothills.

Last week the town of Glen Cove, L. I., announced the 1937 assessed valuation of Mr. Morgan's 73-acre estate on East Island, including a stone bridge connection with the mainland, a private yacht basin and other land under water surrounding the property. This year's figure is $1,325,170.

✧ ✧ ✧

Paralysis Stops Holiday.

ABANDONING their yacht in Goderich harbor, a Youngstown, Ohio family sped homeward by road, rail and air in a tense race against death.

The race was begun by taxi from Goderich to London, from that city to Detroit by train, and from Detroit to Youngstown by plane.

With their four-year-old daughter believed a possible victim of infantile paralysis, Mr and Mrs. S. W. Rawson, of Ohio City, homeward bound after a Georgian Bay cruise, ran their yacht into port at Goderich. A partial diagnosis of the child's illness there led the parents to undertake the dash home.

In little more than 79 minutes the parents and their stricken child travelled the 94 miles between Goderich and London in a taxi.

✧ ✧ ✧

The peanut first came into its own during the Civil War and were fed to the Confederate soldiers instead of parched corn. It was found they thrived on the peanut diet.

✧ ✧ ✧

The cat is not mentioned in the Bible, but there are in all 16 references to dogs.

MISSED HER CHANCE

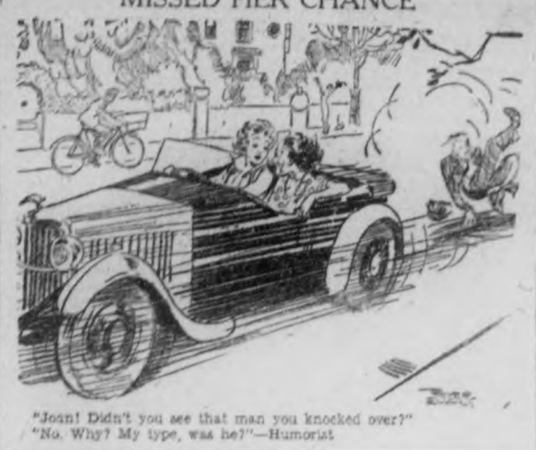

"Joan! Didn't you see that man you knocked over?"
"No. Why? My type, was he?"—Humorist

An Author In the Arctic.

Lord Tweedsmuir Should Have Fund of Material.

(From Montreal Star.)

IN his lifetime Lord Tweedsmuir has seen many lands and his ceaselessly working mind has delved in many fields of study. He has come, too, to know countless men of all kinds and classes, and to understand their thoughts. But the last few weeks must have opened to him a whole new territory of ideas, introduced to him a fascinating new part of the globe.

In the past six weeks Lord Tweedsmuir with his party has made the voyage down the 1,200 miles of waterways from the northernmost railhead in Canada down to the rim of the Arctic Ocean. He has talked to the men and women who live up there, in Canada's new upper storey—to "old-timers" who have the North so in their blood that civilization appals them, to men who trade for furs and the natives who make the catch, and to missionaries who have given their lives to the people of the North.

Lord Tweedsmuir came "out" by great airplane hops each of which would have carried him across Europe more than once. On the way he stopped at places where mining operations are going on, and where he could see for himself of the potential wealth that lies in what used to be called "waste lands."

The North, of which Lord Tweedsmuir saw so much, is going to become a more and more important part of Canada. To develop it will need a united effort from the country, and so it should help to bind the Dominion closer together. Canada is one of the few important countries in the world that still have a "frontier." Up there in the North it has one with all the romance and opportunity of other frontier regions that have passed into history.

Now the North needs someone to write about it, to tell of its hold on men, and the rewards that it offers to those who have the courage to answer its call. Lord Tweedsmuir has been to see for himself and to learn its ways. Canadians, whether "up North" or "down South," will hope that he will write of the Canadian North—for no one is better suited.

Nudity Would Not Surprise Ye Ed

Almost Naked They Go On Parade Displaying Their Hides In Public.

(Midland Free Press)

WE could not help wishing that good old Queen Victoria would come back for a year or two when we looked in a Toronto store window and saw what it is proposed the girls will wear on the bathing beaches this summer, or perhaps we should say what they won't wear. Just a pair of shorts and a fancy ribbon across the breasts which is styled "a butterfly halter" with a wide expanse of stomach and back bare to the breeze and the gaze of the curious, that was all. We are quite aware that in Africa the ladies go in what Tribby used to call "the altogether," and from the progress girls are making in their strip-tease performances on our beaches we wonder how long it will be before complete nudity will be the fashion.

There was a day when modesty was considered a feminine virtue, but to-day there seems no limit to which some shameless wenches will not go. Not only do some of them display their alleged charms on the beaches but in a summer resort town like Midland they parade up and down our main street clad in the scantiest of costumes. The bigger, fatter and uglier they are the more anxious are some of them to display their hides in public. If there is no escape from feminine nakedness on the beaches we should at least be spared from having to look at it on the crowded main street on Saturday nights.

We are reminded of a story of a London bus conductor who in the good old days comforted a ultra modest maid, who screamed and almost fainted when she caught her dress on the step of the bus and exposed her knees, with "Never mind, lady. Hop along in. Legs ain't no treat to me."

Legs long ago ceased being a treat in this tourist town. There are other treats we can do without.

Raising the Barber's Status

British Parliament Elevates Hairdressing Into Profession.

(From the St. Thomas Times-Journal.)

UNDER a bill which has passed the British Parliament the calling of a barber or hairdresser is to be elevated to that of a profession. All apprentices, assistants and masters are to be registered and subject to the discipline of a board which will have power to take away the license of any member "guilty of infamous or disgraceful conduct in a professional sense." Of what such conduct could a barber be guilty? Talking too much, or taking too large a nick of a customer's ear?

An interesting feature of this bill is that customers are not referred to as customers or patrons but as "patients." A barber will shave a patient or cut his hair. There is a somewhat sinister implication about the word patient, as if it meant some bloody business were afoot, but it may be a "throw back" to the era when the professions of barber, surgeon and dentist were all one.

Barbers are referred to in Ezekiel, so that they belong to one of the oldest professions in the world. Barbers are referred to in Roman history 1,500 years ago. In England all surgical and dental operations were performed by barbers for hundreds of years, the profession of surgery not coming into being about 200 years ago. There was not, of course, much surgery, because the science had not been studied, and there were, of course, no anaesthetics until about a century ago. A charter was granted the profession in 1461 which entitled barbers to act as surgeons. But the principal surery for hundreds of years, without benefit of anaesthetic, or antiseptic, was blood-letting, which was the cure-all for any kind of ailment. An untold number of people, of high as well as low estate, were deprived of blood which they badly needed but the theory was that diseases were due to bad blood, so some of it was taken away from them. The barber did the job, and the red and white striped pole which is the barber's sign today represents the splint with which the early barber-surgeon used to bind the patient's arm. The last surgical right of English barbers was removed in 1745 when they were prohibited from practicing dentistry, which simply consisted of drawing teeth.

Again, somehow, we don't like the idea of being a "patient" in barber's chair.

Here Is A Humane Cat

She Teaches Her Kittens To Leave Birds Alone.

(From the Bulletin of the New York Zoological Society.)

DISTINGUISHED by her deeds, requiring no formal name to set her apart, she is always "The Cat" to the keepers in the Bird House. Other cats there are—the Alley Cat that ranges the alleyway behind the macaw cages, and the Cellar Cats that do their mousing exclusively in the basement. But The Cat is the cat in the quarantine room.

When Forbush was State Ornithologist of Massachusetts he broadcast a questionnaire to determine if any cat had ever been known that would not kill birds. Almost alone in the nation-wide survey stood the four cats in the Bird House of the New York Zoological Park. Not only will they not kill birds, but The Cat displays actual embarrassment in the presence of any live edible, small bird that may be at liberty in the quarantine room.

It is all a matter of training. When she was a kitten, imported as a mouser, she was taught carefully to distinguish between legitimate prey—mice and rats—and forbidden fruit; birds of any kind or condition. The training was simple. While one keeper held the kitten, another held a small bird and with its sharp beak pecked a few times at the kitten's nose. The lesson was direct and to the point, and as a kitten and later as a cat, The Cat has never forgotten it. To The Cat, the most helpless bird is something to be feared and avoided.

In the course of the years she has borne 64 kittens, most of which have passed some time in the Bird House before going on to homes elsewhere. By some mystery of communication she has taught her kittens the lesson that she learned in infancy, and they also respected the birds in their charge. Whether they, too, in the outside world, taught their kittens the inviolability of birds is an interesting speculation, but of doubtful conclusion.

NOT WORTH A DOG

(Victoria Times)

A REAL dog-lover—one who knows dogs and knows how they should be treated—will readily agree that the continued annoyance of a barking dog is unnecessary. A little consideration and care on the part of the owner can eliminate the nuisance and the serious inconvenience to neighbors in the district. A real dog-lover will see that his pet is well fed, well watered and provided with accommodation for the night that will eliminate the restless spirit which causes a dog to howl through to the lone vigils of early morning. It is an open question whether those who will not go to this trouble for their pets and lack enough consideration to do everything possible to assure the peace of their neighbors are even entitled to the honor of owning a dog.

Hard to Believe How Time Flies

AUGUST 21.

1907: It is announced that Sir Robert Borden will visit Peterborough and speak in the Grand Opera House on September 11.

Tenders are called for the erection of a surgical ward at St. Joseph's Hospital.

Wm. Pringle, chairman of the Board of Education supervision committee, announces that King Edward School will be ready for the fall term.

Albert Throop is elected recording steward of Mark St. Methodist church.

A rink skipped by Robert Kerr wins in the first round of the Dominion Lawn Bowling tournament.

1917: Salvation Army Temple band plays a concert in King Edward Park.

Sergt. E. Smith, South African war veteran who came from California to enlist is visiting relatives here.

Among the Peterborough soldiers, home from overseas is Pte. Horace Ballard of the 21st Battalion.

Hotels and restaurants here are observing Tuesday and Fridays as meatless days.

Capt. T. L. Arnott of Peterborough is commanding the depot squadron of Strathcona Horse at Winnipeg.

1927: 2,000 from Peterborough and district join the pilgrimage to the Shrine of the Martyrs at Fort Ste. Marie, Midland.

Jubilee Chorus visits Chemong and sings in the Rendesvous Pavilion.

Political leaders in answer to Hon. W. H. Price declare The Examiner is truly independent in politics.

Masseys win the Gordon trophy by defeating the Thistle team 2 to 1.

Toronto C. N. R. eleven defeats the Peterborough Cricket club 40 to 29.

TOO MONOTONOUS

(Ottawa Journal)

FROM up in the Arctic circle last week came a story which many, perhaps, didn't notice. Yet it was worth noticing. Because, of its kind, it was a perfect little sermon.

Lord Tweedsmuir, in his far northern journey, was at Aklavik, Western Arctic capital, there met 84-year-old John Firth, a native of the Orkney Islands, and his half-breed wife. Firth told the Governor General he refused to leave the North because he "disliked civilization," added:

"I went out once to Winnipeg. It was in 1908, and I stood on Portage avenue watching the people rush here and there. Everyone seemed in a terrible hurry, chasing another dollar. I had three months' furlough and I had to come back in one. It was too monotonous."

"Too monotonous." Most of us, we imagine, must think of John Firth as eccentric. As "queer." Yet we wonder whether, after all, he isn't happier, and more sane, than the majority of us.

UNDER CONCRETE

(National Review (London)

IT is evident that some public authorities have too much money to spend. An evidence of this is the rapidity with which our lovely country is being laid down to huge concrete roads, said to be needed to provide for an expansion of long-distance motor traffic. We wish all success to the Selborne Society who are trying to protect a lovely district in Hampshire from such destruction, but what is wanted is not only a Selborne Society but an All-England Society for the prevention of further road building. Other districts, no less lovely, but not so well known, are being destroyed daily, and plans for yet further destruction are prepared on a large scale. What is the use of the Government appealing to farmers to grow food, what is the use of their subsidies to corn and sugar and their reduced prices for lime and slag, if they show their real indifference to the whole question of food production by encouraging these plans for putting fertile land under concrete?

QUEBEC SHOCKED

(Montreal Star)

THE law-abiding people of Quebec have been inexpressibly shocked during these last few weeks by the many acts of violence which have accompanied the unhappy strikes in various industries. Strikes themselves are rare things with us because our people are too intelligent not to know that a strike is a "war" which no one wins. It means losses all round.

But that violence should accompany strikes is not in the Quebec tradition. We have disputes between capital and labor like all the world, and we settle them within the law. But when men who are enlisted on either side are set upon, beaten and sometimes seriously injured, good old Quebec seems to be taking a blood-stained leaf from the book of the more violent, Communist-led rioters on American battlefields from Homestead to the C. I. O.

STARTING SOMETHING

(Brantford Expositor)

FROM Washington comes word that tests in every state reveal that men excel women in the driving of autos. The reports show that the males of the species generally possess better vision, are not so easily blinded by the glare of other lights, hear better, park better and concentrate more closely on the wheel. To offset this list women see better from the corner of the eye, distinguish the color of traffic lights more quickly and drive more slowly. Of course only mere men were at the head of the investigation.

MARKET QUOTATIONS

Quotations Complete To Closing Time

Toronto Mining

Biggar and Crawford

	High	Low	Close
Abitibi	5⅞-6⅝	....	....
Abitibi Pfd	59-63	....	....
Beauharnois	8-8⅝	....	....
Brazilian	25½	25	25½
Brewa & Dist	6½	....	....
Brew Corp	2¾-3¼	....	....
Brew Corp Pfd	20⅝ A	....	....
Bakeries	20⅝ A	....	....
B A Oil	23-23⅞	....	....
Build Prod	62-64	....	....
Burt F N	41-42	....	....
Can Bud	9¼	9	9¼
Can Pacific	11½	....	....
Can Alc A	6¼B	....	....
Con Smelt	84½	....	....
Dis Seagrams	22¾-23¼	....	....
Dom Stores	8¾-10	....	....
Fanny Farmer	25¼	....	....
Gen. Steel W.	16	15¾	16
Imp. Tobacco	14⅜	..	..
Imp. Oil	21	20⅝	..
Int. Pete	35	34½	34¾
Loblaws A.	25	..	..
McC. Front.	12	..	..
Massey-Harris	10	..	..
Massey Harris Prfd.	58½	58	58½
Nickel	64	63½	64
Pake Hersey	....	106½	106
Rogers Maj.	6½-7	..	..
C. Vinegars	....	....	17¼ bid
Weston's	13¼	..	..
Walkers	....	48½	49½
Walkers Prfd.	19½	19¼	19½

New York Stocks

Biggar and Crawford

	High	Low.	Close
Amer. Can.	107	..	..
Am. Smelting	91½	..	..
Amer. Tel. & Tel.	169½	161¼	169½
Amer. Roll. Mills	38	..	..
Anaconda Copper	58½	57	58½
Balt. & Ohio	20¾	..	19¾
Bendix Avn.	19¾	19½	19¾
Bethlehem Steel	97½	97½	97½
Briggs	45½	44⅝	45½
Canadian Pacific	11½	..	..
Chrysler	113⅞	112¼	113⅞
Columbus Gas	12½	..	..
El. Bond & Share	17¼	..	..
Gen. Electric	55⅝	55	55⅝
Gen. Motors	56⅞	56¼	56⅞
Goodyear	41¼	40⅝	41¼
MORE			MORE
Inter. Nickel	63⅜	63¼	63⅜
Mont. Ward	61	60¾	61
Nash Motors	18⅜	..	..
N. Y. Central	38½	38⅜	38⅜
North American	24¼	..	..
Pack. Motors	8⅞	8¾	8⅞
Penn. Ry.	35½	35⅝	35½
Radio Corp	10⅝	10¼	10⅜
Standard Brands	11⅛	11⅛	11⅛
Std. Oil of N.J.	66¾	66¼	66⅝
Studebaker	13⅜	..	..
South Pacific	44⅛	44¼	44⅛
United Corp	5½	5	5⅛
U. S. Steel	118⅝	114½	115⅝
Westinghouse	150	149¼	150
Yellow Cab	22⅝	..	..

Grain Quotations

Leeming and Leeming

WINNIPEG WHEAT

	Oct.	Dec.	May
High	124½	120⅝	122¼
Low.	122⅝	119	120⅝
Close	124	120½	122¼

CHICAGO WHEAT

	Sept.	Dec.	May.
High	105⅞	107⅝	110
Low.	104⅝	106⅝	109¼
Close	105	107¼	109¾

Toronto Stocks

Leeming and Leeming

	High	Low.	Close
Acme Oil	14-15	....	....
Astoria	8-9½	..	..
Ajax Oil	30B	....	....
Aldermac	115	111	115
Anglo Hur	580-590	....	....
Armfield	26½	26	26
Ashley	88¾	....	....
Bankfield	75B	....	....
Base Metals	27	....	....
Beattie	122	....	....
Big Mis	52½-54	....	....
Bobjo	16-17	....	....
Bralorne	740	....	....
Buffalo Ank	118	....	....
Bidgood	66	62	66
Can Malart	128	125	128
Cent Pore	13-14	....	....
Castle Treth	100	95	95
Cent. Man.	6¼	....	....
Central Pat	272	270	271
Chromium	75B	....	....
Chibougamau	58	49	52
Dalhousie Oil	82-85	....	....
Dome Mines	41-41¾	....	....
Eldorado	276	....	....
Falconbridge	750	....	....
Goda Lake	60-71	....	....
Goldale	22-27	....	....
Francouer	70-74	....	....
Federal	10-11	....	....
Harker	16	15	16
Jacola	30-34	....	....
Gunnar	85	....	....
Hard Rock	135B	....	....
Hollinger	12	....	....
Howey	40	....	....
Hudson Bay	31½	....	....
J M Cons	23	22	23
Kirk Lake	132	....	....
Kerr	245	240	240
Lakeshore	51	50¾	50¾
Lapa	70B	....	....
Lebel Oro	20-21	....	....
Leitch	73S	....	....
Little Long L	52OB	..	..
Man. and East	3½	..	..
McKenzie R L	127	..	..
MacLeod	18OB	..	..
McVittie	28-9	..	..
Mining Corp.	360	..	..
Moneta	176	174	174
Noranda	64B	..	..
North. Canada	68-75	..	..
Omega	57	56	56
Pamour	295	290	290
Pend Oreille	410	405	410
Perron	106	105	105
Pickle Crow	565	565	565
Pioneer B.C.	395B	..	..
Premier	225	..	..
Powell	150	..	..
Preston	125	121	123
Red Lake G. S.	35	33	35
Reno	87-92	..	..
St. Anthony	17	..	..
San Antonio	162	..	..
Sherritt Gordon	285	275	285
Siscoe	380	370	370
Stadacona	128	127	127
Sudbury Basin	450	450	450
Sullivan Cons.	130B	130B	130B
Sylvanite	325B	..	..
Shawkey	60B	..	..
Towagamac	120B	..	..
Waite Amulet	365	360	365
W. Hargreaves	665	..	..
Sladen	108	103	108

Cheese Quotes Produce and Livestock

MONTREAL PRODUCE

Butter firmed a little on Montreal open produce markets, while eggs eased slightly.

Graded egg shipments in cariots or less were quoted at 27 to 27½c a dozen for grade A-large, 25 to 25½c for A-medium, 22 to 22½c for B-large, and 20c for C. Receipts: 731 cases.

Butter was quoted at 26½ to 26¾c a pound for cariots or less of No. 1, while lots to retailers were 27½c for solids and 28c for prints. Receipts, Nil.

Cheese was quoted at 13¾ to 14c a pound for Ontarios with Quebecs at 13¼ to 13¾c. Receipts: 3523 boxes.

Potatoes.—Quebec new whites, No. 2, 80's, 35 to 45c; N.B. whites, No. 1, 80's, 60 to 65c.

MONTREAL FLOUR AND FEED

Cash grains: No. 1 Northern wheat, $1.36½; No. 2, $1.32½; No. 3, $1.30½; No. 2 C.W. oats, 57¼c; No. 3 54¾c; No. 1 feed oats 52¾c; No. 3 C.W. barley, 65c; No. 5 barley, 62c; Argentine corn, 81c. Per bushel basis track, Montreal, ex-store, corn being "in bond."

Spring wheat flour.—First patents, $7.80; seconds, $7.40; bakers' $7.30, per barrel in 98-lb jute bags, delivered Montreal freight points.

Winter wheat flour, mill feed, brewers' dried grain, rolled oats, and baled hay all remained unchanged.

ONTARIO GRAIN

TORONTO, August 21. — Approximate prices track shipping point:

Wheat, $1.05 to $1.07; oats, 41c to 43c; barley 54c to 57c; corn, 78c to 82c; rye, 75c to 80c; malting barley, 59c to 62c; milling oats, 41c to 43c.

WINNIPEG GRAIN

WINNIPEG, Aug. 21 (C.P.). — General liquidation caused by acute weakness of Chicago corn and wheat futures pushed wheat lower for the third consecutive day on the Winnipeg Grain Exchange.

After holding above Thursday's close on sales of 500,000 bushels of Canadian wheat to exporters and some speculative buying due to delayed harvest conditions in Manitoba and Southern Alberta, wheat futures dipped to close 1¾ to 1⅞ cents down.

Hedging pressure of new crop wheat helped run the market into a stop loss order range and only light covering in the final minutes prevented prices from closing at the day's bottom levels, 2¼ cents lower. Grain deliveries from the Prairie Provinces on Thursday totalled 1,236,000 bushels.

Liverpool brokers witnessed another erratic session and wheat closed firm, ¼d lower to ¼d higher. Losses of more than a penny were posted in early trade due to pressure of Russian offers and Argentine rain reports but prices reacted on late short-covering. Buenos Aires at noon was ⅜ to 1¾ cents higher.

Cash wheat trading continued on a slow basis despite lowering of the spreads for top grades of red spring wheats.

Light buying in oats and barley by exporters resulted in those futures trading steady around Thursday's close. Rye dipped 1½ to ¾ cent, while flax was virtually neglected.

Yesterday's Quotations.

Futures:

Wheat—	Open	High	Low	Close	Prev. Close
Oct.	134	134½	132½	132½	134½
Dec.	130¾	131½	118½	119	129⅝
May	122½	123	120¼	120⅝	122

TORONTO CHEESE

TORONTO, August 21—(C.P.). — Wholesale cheese prices were unchanged to-day as dealers bought large, colored, paraffined and government grades at 14¼c.

Wholesalers offered cheese to retailers at the following prices: New, large, 15¼c; twins, 15½c; triplets, 15¾c. Old, large, 19c; twins and triplets, 19½c; medium, 18½c; twins and triplets 18¾c.

TORONTO POULTRY

TORONTO, August 21—(C.P.). — Wholesale prices on dressed poultry were unchanged to-day.

FRUIT AND VEGETABLES

TORONTO, August 21—(C.P.). — Wholesale prices on fruit and vegetables supplied by White and Co. were unchanged to-day.

TORONTO PRODUCE

TORONTO, August 21—(C.P.). — Wholesale prices (United Farmers Co-operative Co.) for Toronto delivery today were:

Eggs, dozen: Grade A large, 24c; grade A-medium, 23c; grade B, 19c; grade C, 18c.

Churning Cream. — No. 1 lb., 27c; No. 2, lb. 25c.

Butter No. 1 solids, lb., 27c; No. 2 solids, 26c.

Potatoes—Ontario, new, bag, f.o.b. at shipping point, 65c.

Mill feed — Bran, 24; shorts, 26; middlings, 41.

ONTARIO HOG PRICES

TORONTO, August 21—(C.P.). — Further declines were posted at the majority of bacon-hog markets today. Recessions of 25 to 60 cents were marked up at Barrie, Hull, Kitchener and London.

Liveweights.—Hull, $9.75; Peterborough, $10.15; London, $9.50.

Dressed weights.—Barrie, $14; Hull, $13.40; London, $12.70; Kitchener, $13; Peterborough, $13.40.

MONTREAL POULTRY

Poultry prices per lb.: Grade "A" milkfed chickens 6 pounds up, 27c lights, 4 to 5 pounds up, 24½ to 25c; grade "B" 6 pounds up, 25c; select A's, 25c; B's, 23c. Fowls, 5 lbs. up, "A" 19c; "B" 17c. Ducks, 17c. Grade "A" turkeys heavy weights, 23 to 24c; lights, 20 to 22c. (Prices nominal).

Hog Quotations In Peterborough

SATURDAY, AUGUST 21

Canada Packers quote:

Hogs—Live, $10.15; dressed weight $13.40.

No. 1 sows, 4c off bacon prices.

Cream—No. 1 (on truck), 27c; No. 1 (delivered), 26c.

Special 2c per pound premium.

Butter—Prints, No. 1, 29c; No. 2 28c. Solids No. 1, 27½c; No. 2, 26½c.

Eggs—Large, 26c; medium, 18c; pullets 16c; C grade, 14c.

Dealers quote:

Fall wheat, $1.05; oats, 42c; malting barley, 60c; rye, 75c; buckwheat, 70c.

Victors Treat Beaten Chinese

Chinese residents of the Japanese controlled city of Tientsin are shown awaiting their turn as Japanese soldiers dole out rice. The Chinese city was laid in shambles after the Chinese staged a surprise attack to recapture the city now controlled by the Japanese invaders. This is one of the first photographs to come from the north China area where the present Sino-Japanese conflict started.

Middle-Upper School Results For Campbellford Students

CAMPBELLFORD, Aug. 21.—That the high standing of previous years has been maintained again during the present year was indicated by the announcement of Middle and Upper School results. In Upper School 80 per cent. of the candidates who wrote the examinations were successful, while in the Middle School examinations 82.5 per cent were given standing. Upper School Scholarship winners were as follows: Literary Scholarship, General Proficiency, Robert Linton.

English—Francis Long.

Hector MacArthur Trophy—Robert Linton.

UPPER SCHOOL RESULTS CAMPBELLFORD H. S.

The results of the candidate's examination is indicated by papers as follows:

First Grade Proficiency (75-100)—I.

Second Grade Proficiency (66-74)—II.

Third Grade Proficiency (60-75)—III.

Credit (50-59)—C.

Anderson, James—Hist. III; Alg. II; Geom. I; Chem. II; Lat. Au. II; Lat. Com. I; Chem. II; Lat. Au. II; Lat. Comp. I, Fr. Au. I, Fr. Comp. I.

Bibby, Gertrude—Comp. C, Lit. C, Trig. II.

Black, Gerard— Hist. I, Alg. C, Geom. II, Phys. II, Fr. Au. I, Fr. Comp. II.

Black, Margaret—Comp. II, Lit. I, Trig. II.

Blackledge, Grace — Hist. III, Geom. C, Trig. I, Bot. C, Zool. II, Chem. C.

Butler, Rita— Comp. II, Lit. C, Trig. C.

Carr, Jack — Hist. II, Alg. I, Geom. I, Phys. I, Chem. I Fr. Au. I Fr. Comp. II.

Coughlan, Paul—Trig. C.

Cryderman, Patricia—Trig. C.

Curle, Irene—Geom. II, Lat. Comp. C, Fr. Au. C, Fr. Comp. II.

Davis, Lorna—Comp. III, Lit. III.

Goodfelow, Donald—Comp. C, Lit. C, Hist. C, Geom. II, Trig. I.

Hardy, Marie—Comp. III, Lit. I, Trig II.

Hoard Claudine—Lit. C.

Hoey, Mary—Bot. II, Zool. C, Fr. Au. II, Fr. Comp. II.

Hutchinson, Gordon—Geom. II, Phys. II, Chem. II.

Huycke, Austin—Fr. Au. II, Zool. II.

Kelly, J. M.—Comp. II, Lit. C.

Linton, J. M.—Comp. II, Lit. C; Linton, Robert—Hist. I, Alg. II, Geom. II, Phys. I, Chem. I, Fr. Au. I, Fr. Comp. I.

Long, Francis— Comp. I, Lit. I, Trig. C.

Maybee, Edna—Comp. II, Lit. II, Trig. I.

Mitchell, Gerald—Hist. C, Alg. II, Geom. III, Fr. Comp. C.

Murphy, Jean—Trig. C.

O'Sullivan, Paul—Chem. C.

Peake, Margaret—Trig. III.

Peake, Muriel—Chem. C, Fr. Au. II, Fr. Comp. C.

Poulton, Gladys—Alg. C, Fr. Au. C, Fr. Comp. II.

Richardson, Lloyd—Comp. II, Alg. I, Geom. II, Phys. II, Chem. II Fr. Au. C, Fr. Comp. C.

Robertson, James—Comp. II, Lit. II, Trig. II.

Rowe, Arthur—Comp, C, Lit. II, Trig. I.

Shearer, Ethel—Trig. II.

Smith, Kitchener—Geom. III, Trig. II, Zool. C.

Stanbury, Lillian —Lat. Comp. C, Fr. Au. II, Fr. Comp. II.

Stewart, Viola—Hist. II; Trig. II, Bot. I, Zool. I.

Stover, Ray—Comp. C, Trig. III.

Tayor, Harold—Bot. C, Zool. C, Fr. Au. C Fr. Comp. C.

Thompson, Uerline — Comp. III, Lit. II, Trig. C.

Wood, Vera — Comp. C, Lit. C, Chem. III.

Carolina Visitor Gets Large Lunge At Stoco Lake—Three Feet Long

(Examiner Correspondence.)

TWEED, Aug. 21.—The district of Centre Hastings County is experiencing one of the best years of tourists from across the border, and the fishing is certainly to their liking as experienced by the following during the week at Stoco Lake: Jean Kirkpatrick, 14-year-old daughter of Dr. and Mrs. F. K. Kirkpatrick, Columbia, South Carolina, is the envy of her companions and family at Stoco Lake, Tweed. Wednesday evening in company with her father, the party shortly arriving from the southern state, and having their first fishing trip with Jean holding the trool. The troll snagged into something she thought was the bottom of the lake. She was soon to learn that it was not so but an active fighting lunge. The battle was a series of dips and dives by the big fellow but with expert handling the splendid specimen was hauled into the boat and once taken to the shore became the cynosure of all eyes. The muskinonge weighed 26 pounds and was three feet, seven inches in length. The specimen will be mounted and the fish taken home to show his Carolina friends just what kind of fish there is in Canadian water. Stoco Lake is proving to be a favorite ground for lunge fishing at this particular time of the year and some find specimens have been taken this last week.

At Moira Lake, two miles west of Tweed, Dr. D. H. Avery and Cecil Clapp arrived to catch their quota of pickerel and bass. An American angler from Flint, Mich., was successful in landing a 37¼ pound lunge.

Mrs. Mahan, Toronto, who is camping at Mrs. Farrell's cottage, Sugar Island, captured a lunge this week which tipped the scales at 21 pounds. Mrs. Mahan had just left the wharf in front of her camp when the lunge took hold. She landed him in about fifteen minutes. The proud captor was using a trolling line and a single spoon at the time.

Lindsay Girl Fully Clothed Leaps Into River And Saves Her Friend

LINDSAY, Aug. 21. — Wanda Smoke, 15-year-old daughter of Mr and Mrs. Albert Smoke, Queen Street, on Friday saved the life of Ellen Haywood, St. Peter Street, when the latter fell into a deep part of the Scugog River.

The two girls, with the other girls, had been bathing in the river. When the party left for home, some one noticed that Ellen was missing. Returning to the waterside, Miss Haywood, a non-swimmer, was seen thrashing in the depths of the river.

Fully clothed, Miss Smoke dived in and brought the girl to shore in an unconscious condition. Artificial respiration was applied, and the girl is now resting comfortably.

PREMIER HEPBURN PROMISES SECOND SUNSHINE BUDGET

ENTERPRISE, Ont., Aug. 21—(CP).—If Ontario will re-elect his government, Premier Mitchell Hepburn promises "another Sunshine Budget." He told a Frontenac-Addington County Liberal rally here yesterday, his government was the first in Ontario this century to balance the budget.

The provincial debt was increasing when his administration assumed control, he said, but "this year I was able to present a balanced budget."

Mr. Hepburn said he found the government was being defrauded of millions of dollars in succession duties. Last year $15,900,000 was collected from succession duties and collections would total more than $20,000,000 this year.

"Big interests have challenged the validity of the act, and this brings me to one of the points why I am calling this election," he said. "We feel that the government is being defrauded of from $50,000,000 to $75,000,000."

Will Collect Duties

"You put me back and I'll collect the succession duties and you will get another sunshine budget next year."

Reviewing his administration, the Premier said: "Millions are pouring into the government by income tax, and that's paying for your roads, old age pensions and mothers' allowance.

"We're putting the burden of paying on the shoulders of those best able to pay. But I fear that if Rowe (Conservative leader Earl Rowe) is returned to power those succession duties are not going to be paid.

Mr. Hepburn reiterated his opposition to the Committee for Industrial Organization, declaring he believed in sitdown conferences rather than sitdown strikes to settle Labor disputes.

The convention unanimously chose Colin A. Campbell, member of the House of Commons for Addington, as Liberal candidate in the forthcoming provincial election. Mr. Campbell was elected to the Dominion Parliament in a 1934 by-election and retained his seat in the 1935 general elections. He has been mentioned as a prospective member of the Ontario cabinet.

ONTARIO HOUSE WILL BE OPENED ROWE PROMISES

ESSEX, Ont., Aug. 21 (CP).—Ontario House in London, England, will be reopened as a sales agency for Ontario farm products if his party wins the forthcoming Ontario general election, Hon. Earl Rowe, Conservative leader, said in an address here last night.

(Ontario House was closed soon after the Hepburn Government took office in 1934. The office of Agent-General for Ontario in the British Isles was abolished. More recently the property was sold).

"The other provinces, New Zealand and Australia, have their selling offices in England," said Mr. Rowe. "Why then should the loyal farmers of Ontario be so handicapped? Is it because Mr. Hepburn is anti-British as well as the foe of the farmers?"

Mr. Rowe spoke to the South Essex Conservative convention. James Armstrong, Mersey farmer, was chosen candidate. About 800 attended.

Betrayed Workingman.

"Premier Hepburn has betrayed the workingman—the union laborer—in his stand on the labor problem; although he himself is a farmer, he has betrayed the farmer by refusal of farm loans and reduction of agricultural services," the Conservative Chief charged.

Nullification of Hydro-Electric power Hydro contracts had betrayed Ontario's credit as Premier Aberhart had betrayed Alberta's by arbitrary refusal to meet loan terms, said Mr. Rowe. This was on top of his betrayal of labor.

"Labor has suffered long under Mr. Hepburn, and does not easily forget," said Mr. Rowe. "The working man of this province will remember Oshawa. He will remember Peterborough and the gassing of women and girls. He will remember the pitiful conditions at Brockville and he will not forget the Hepburn dictatorship is the worst enemy the working class of Ontario ever had. It has betrayed the working man and turned out the army against him."

Bonuses for better livestock breeding have been reduced, many services abolished and farmers refused loans in order to build a surplus for election purposes, said Mr. Rowe. These things together with the abolition of Ontario House had cost Ontario farmers ten million a year.

"Mr. Hepburn has no money to lend the farmer out of $9,000,000 surplus," he said. "He has no money for the better breeding of livestock. No money for the Agricultural College at Guelph, for the farmers' sons. But he has plenty of money to pay a valet $1,300 a year to look after the $15,000 bull which just managed to win fourth place at the Royal Winter Fair."

Two Years Are Spent Fixing Up Next Farm

Washington, Aug. 21.

ERNEST N. HUDGINS, young Washington and Virginia attorney, has learned he put in two years of his spare time fixing up a farm he did not own.

He bought a place at nearby Chantilly, Va., in 1935. The trouble was that Hudgins bought the farm from a bank, sight unseen, and failed to get specific instructions on how to get there.

He and Mrs. Hudgins liked the place they found. He cleared the ground and mended the roadway. Then, the other day, the real owner showed up. The Hudgins moved on down the road to their own place.

RUGBY "LITTLE ROUGH"

CAPE TOWN—(CP).—Nine native rugby players were injured, four seriously, in a Bantu Rugby Football League match at Langa. Play was rough because the Native Corporation Cup was at stake.

Prize-Winners In Cattle Section Of The Peterborough Exhibition

Beef Cattle

Aberdeen Angus

Bull, 3 years and over—1, Edwards Bros., Watford; 2, M. Bailey, Uxbridge; 3, A. McKinnon, Hillsburg.

Bull, 2 years and under—1, Edwards Bros.; 2, M. Bailey.

Yearling Bull—1 and 2, Edwards Bros.; 3, A. McKinnon.

Bull Calf, Sr.—1 and 2, Edwards Bros.; 3, M. Bailey; 4, A. McKinnon.

Cow, 3 years and over—1 and 2, Edwards Bros.; 3, M. Bailey; 4, A. McKinnon.

Heifer, 2 yrs.—1, Edwards Bros.; 2, A. McKinnon; 3, M. Bailey.

Heifer Yearling—1 and 2, Edwards Bros.; 3, M. Bailey; 4, A. McKinnon.

Heifer Calf, Jr.—1, Edwards Bros.; 2, M. Bailey; 3, A. McKinnon.

Heifer Calf Sr.—1 and 2, Edwards Bros.; 3, M. Bailey; 4, A. McKinnon.

Graded Herd—1, Edwards Bros.; 2, M. Bailey; 3, A. McKinnon.

Jr. or Breeder's Herd—1, Edwards Bros.; 2, M. Bailey; 3, A. McKinnon.

Progeny of dam—1, Edwards Bros.; 2, M. Bailey; 3, A. McKinnon.

Get of Sire—1, Edwards Bros.; 2, M. Bailey; 3, A. McKinnon.

2 Heifers—1, Edwards Bros.; 2, M. Bailey; 3, A. McKinnon.

Sr. Champion Male, Sr. and Res. Champ—Edwards Bros.

Jr. Champion Male, Jr. and Res. Champ—Edwards Bros.

Sr. Champion Female, Sr. and Res. Champ.—Edwards Bros.

Jr. Champion Female, Jr. and Res. Champ—Edwards Bros.

Grand Champ Female, Gr. and Res. Champ—Edwards Bros.

Grand Champ Male, Gr. and Res. Champ—Edwards Bros.

Shorthorns

Bull, 2 yrs. and over—1, John Gardhouse & Sons, Weston.

Bull, 2 years and under—1, John Gardhouse & Sons; 2 and 3, W. E. Parker & Sons, Watford.

Bull, yearling—1, G. Whittington & Son, South Monaghan; 2, J. Gardhouse & Sons; 3, W. E. Parker & Sons.

Bull calf, Sr.—1, J. Gardhouse & Sons; 2 and 3, G. Whittington & Son.

Bull calf, Jr.—1, W. E. Parker & Sons; 2, J. Gardhouse & Son; 3 and 4, G. Whittington & Son.

Cow, 3 years or over in milk or calf—1 and 4, J. Gardhouse; 2 and 3, W. E. Parker & Sons.

Heifer, 2 years—1 and 2, J. Gardhouse & Sons; 3, W. E. Parker & Sons.

Heifer Yearling—1 and 4, W. E. Parker & Sons; 2 and 3, J. Gardhouse & Sons.

Heifer Calf Sr.—1, G. Whittington & Son; 2, W. E. Parker & Sons; 3, J. Gardhouse & Sons.

Heifer Calf, Jr.—1 and 2, J. Gardhouse & Sons; 3, J. W. Hooton, Ida; 4, W. E. Parker & Sons.

Graded Herd—1, J. Gardhouse & Sons; 2, W. E. Parker & Sons.

Junior Herd—1, J. Gardhouse & Sons.

Progeny of Dam—1, J. Gardhouse & Sons; 2, W. E. Parker & Sons; 3, G. Whittington & Son.

Get of Sire—1, J. Gardhouse & Sons; 2, W. E. Parker & Sons; 3, G. Whittington & Son.

2 Heifers—1, J. Gardhouse; 2, W. E. Parker.

Sr. Champ Male—J. Gardhouse & Sons. Res. Champ. J. Gardhouse & Sons.

Jr. Champ Male—G. Whittington & Sons; Res. Champ. J. Gardhouse & Sons.

Female Champ Sr. & Res.—J. Gardhouse & Sons.

Jr. Female Champ—W. E. Parker; Res. Champ. J Gardhouse & Sons.

Grand Champ male—J. Gardhouse & Sons. Res. Champ—G. Whittington & Son.

Grand Champ female—J. Gardhouse & Sons; Res. Champ. W. E. Parker & Sons.

Bull, 3 yrs. and up—1 Col. R. E. Birdsall & Son; 2 Lorne Bagshaw & Son, Uxbridge.

Bull, yearling—1 and 3 O'Neil Brothers, Denfield, Ont.; 2 and 4 Col. R. E. Birdsall & Son, of Birdsall's.

Bull calf, sr.—1 O'Neill; 2 Bagshaw; 3 Birdsall.

Bull calf, jr.—1 O'Neill.

Cow, 3 yrs. and up—1 Bagshaw; 2 Birdsall.

Heifer, 2 yrs.—1 O'Neill; 2 Bagshaw; 3 and 4 Birdsall.

Heifer, yearling—1 and 2 O'Neill; 3 Birdsall; 4 Bagshaw.

Heifer calf, sr.—1 and 2 O'Neill; 3 Bagshaw; 4 Birdsall.

Heifer calf, jr.—1 O'Neill; 2 Bagshaw.

Senior herd—1 Birdsall; 2 Bagshaw.

Junior herd—1 O'Neill; 2 Birdsall; 3 Bagshaw.

Progeny of dam—1 O'Neill; 2 Bagshaw; 3 Birdsall.

Get of sire—1 O'Neill; 2 Birdsall; 3 Bagshaw.

Two heifers—1 O'Neill; 2 Bagshaw; 3 Birdsall.

Senior champion male—Col. R. E. Birdsall & Son; Reserve champion—Lorne L. Bagshaw & Son.

Junior champion male—O'Neill Brothers; Reserve champion, Col. R. E. Birdsall & Son.

Senior champion female—O'Neill Bros.; reserve champion, Lorne L. Bagshaw.

Junior champion female and also reserve awarded to O'Neill Bros.

Grand champion male—Col. R. E. Birdsall & Son; reserve champion, O'Neill Bros.

Grand champion female and also reserve awarded to O'Neill Bros.

Canadian Hereford Breeders association special for junior herd won by O'Neill Bros. And calf herd won by Bagshaw with O'Neill second.

Market Cattle

Steer or heifer, 1 yr. or over—1 Edwards Bros. Watford; 2 and 3 W. E. Parker & Sons, Watford.

Steer or heifer, under one year—1 Edwards; 2 and 3 Parker.

Two baby beeves, 6 months to 1 yr.—Parker.

Champion steer—1 Edwards; 2 Parker.

Dual Purpose Shorthorns

Bull, 3 yrs. and up—1 J. A. Bent, Omemee; 2 A. B. Mann, Bridgenorth.

Bull yearling—1 Bent.

Bull calf, junior—Mann.

Cow, 3 yrs. or up—1 and 2 Bent; 3 Allan B. Mann.

Heifer, 2 yrs.—1 Bent; 2 Mann.

Heifer, yearling—1 and 2 Bent; 3 Mann.

Heifer calf, senior—1 and 2 Bent.

Heifer calf, junior—1 and 2 Mann.

Graded herd—1 Bent; 2 Mann.

Junior herd—1 Bent; 2 Mann.

Progeny of dam—1 Bent; 2 Mann.

Get of sire—1 Bent; 2 Mann.

Two Heifers—1 Bent; 2 Mann.

Senior champion male—1 Bent; 2 Mann.

Junior champion male—1 Bent; 2 Mann.

Senior champion female—1 and 2 J. A. Bent.

Junior champion female—1 and 2 J. A. Bent.

Grand champion male—1 Bent; 2 Mann.

Grand champion female—.. and 2 Bent.

Dairy Cattle—Ayrshires ..

Bull, 3 yrs. and up—1 J. Gordon Mann & son, Smith; 2 Ernest Rosborough & Son, Smith.

Bull calf, sr.—1 and 2 J. Gordon Mann & Son; 3 E. Rosborough & Son.

Bull calf, jr.—1 and 2 J. Gordon Mann & son.

Cow 4 yrs. or over in milk—1, 2 and 3 Mann—4 Rosborough.

Cow, 4 yrs. or over, not in milk—1 and 2 Mann.

Cow, 3 years and under 4, in milk; 1 Rosborough; 2 Mann.

Heifer, 2 years and under 3, in milk—1, 3 and 4 Mann; 2 Rosborough.

Heifer, senior yearling—1 and 3 Mann; 2 and 4 Rosborough.

Heifer, junior, yearling—1 Rosborough; 2 Mann.

Heifer, sr. calf—1 and 3 Rosborough; 2 and 4 Mann.

Heifer, jr. calf—1, 4 and 5 Mann; 2 and 3, Rosborough.

Junior herd—1 E. Rosborough; 2 Gordon Mann.

Heifer, junior yearling—1 Smith; 2 Jarrell.

Heifer, senior calf—1, 2 and 3 Smith; 4 Jarrell.

Heifer, junior calf—1 Jarrell.

Senior herd—1 Smith; 2 Jarrell.

Junior herd—1 Smith; 2 Jarrell.

Progeny of dam—E Smith; 2 Jarrell.

Junior get of sire—1 Smith; 2 Jarrell.

Two heifers—1 Smith; 2 Jarrell.

Senior champion male—1 E. A. Smith; 2 J. W. Jarrell.

Junior champion male — 1 and 2 Smith.

Senior champion female—1 Smith; 2 Jarrell.

Junior champion female—1 and 2 Smith,

Grand champion male —1 and 2 Smith,

Grand champion female—1 and 2 E. A. Smith.

Take Four prize list

Progeny of dam—1 Mann, 2 Rosborough.

Senior get of sire—1 Rosborough, 2 Mann.

Junior get of sire—1 Rosborough, 2 Mann.

Two heifers — 1 Rosborough, 2 Mann.

Sr. champion male—1 Mann, 2 Rosborough.

Jr. champion male—1 and 2, J. Gordon Mann & Son.

Sr. champion female—1 Mann, 2 Rosborough.

Jr. champion female—1 Rosborough, 2 Mann.

Grand champion, male—1 and 2 J. Gordon Mann & Son.

Grand champion, female—1 Mann, Rosborough.

Holsteins.

Bull, 3 yrs. or up—1 Hon. G. S. Henry; 2 Joseph Tully, Otonabee; 3 Cedardale Stock Farms (Tamblyn), Orono; 4, Norman McConkey, Peterborough.

Bull, 2 yrs. and under 3—1 J. M. Fraser, Streetsville.

Bull yearling 1 and 3, J. M. Fraser; 2, N. McConkey; 4, Hon. G. S. Henry.

Bull calf, senior—1 and 4 Fraser; 2 Stewart Nelson Otonabee; 3 and 5 Hon. G. S. Henry.

Bull calf, junior—1, N. W. McConkey; 2 J. M. Fraser; 3 Joseph and Fred Mann, Smith township; 4 and 5 Cedardale Stock Farms.

Cow, 4 yrs. or over in milk—1 and 3 Hon. G. S. Henry; 2, Mann Bros.; 4 J. M. Fraser; 5 Tamblyn; 6 Jos. Tully.

Cow, 4 yrs. and up, not in milk—1 J. M. Fraser.

Cow, 3 yrs. and under 4, in milk—1 Tamblyn (Cedar Stock Farms); 2 McConkey; 3 Tully; 4 Henry.

Cow, 3 years and under 4, not in milk—1 Fraser; 2 and 3 Tamblyn; 4 McConkey.

Heifer, 2 yrs. and under, in milk—1 Tully; 2 Fraser; 3 Nelson.

Heifer, 2 yrs. and under, not in milk—1 Henry; 2 Fraser; 3 and 4, Tamblyn.

Heifer, sr., yearling—1 Stewart Nelson; 2 Tamblyn.

Heifer, jr. yearling—1 and 2 Henry; 3 Fraser; 4 Tamblyn; 5 McConkey.

Heifer, sr. calf—1 and 6 Joseph Tully; 2 Fraser; 3 Tamblyn; 4 Henry; 5 Matchett Bros., Otonabee.

Heifer, jr. calf—1 Fraser; 2 Tully; 3 and 6 Tamblyn; 4 Henry; 5 W. A. Drummond, Otonabee.

Senior herd—1 Hon. G. S. Henry; 2 J. M. Fraser; 3 Cedardale Stock Farms (Tamblyn); 4 Jos. Tully; 5, N. McConkey.

Junior herd—J. M. Fraser; 2, Hon. G. S. Henry; 3 Joseph Tully.

Progeny of dam—1 Hon. G. S. Henry; 2 J. M. Fraser; 3 Jos. Tully; 4 Cedardale Stock Farms; 5 S. Nelson.

Sr. get of sire—1 Henry; 2 Fraser; 3 Mc

SOCIAL AND PERSONAL

James Lewis is observing a birthday anniversary on Sunday.

✧ ✧ ✧

Mrs. S. Williams of 624 Downie street is visiting her sons in Saint John, N.B.

✧ ✧ ✧

Mrs. J. A. McKone of Downie Street has returned home after spending a week in Toronto.

✧ ✧ ✧

Miss Margaret Hickey, Reg. N., of Kingston, is visiting her parents, Mr. and Mrs. J. J. Hickey of Maitland Avenue.

✧ ✧ ✧

Miss Edna Johnston of Water Street is spending two weeks at the Red Cross Outpost, Wilberforce, Ontario.

✧ ✧ ✧

The many friends of William Gibson of 481 Albert Street will be sorry to learn of the death of his brother, Bradford Gibson, of Mississippi Station, Ontario.

✧ ✧ ✧

The Rev. Dr. J. A. and Mrs. McKenzie and family of Saskatoon were guests this week at the home of Mr. and Mrs. H. J. McCannan of Walkerfield avenue.

✧ ✧ ✧

Miss Jessie Glover has returned to Cobourg from a visit with Mr. and Mrs. T. H. Glover at Kawartha Park. She will spend some time in Cobourg before returning to her home in Rochester, N.Y.

✧ ✧ ✧

Interested Peterborough friends will have an opportunity to hear little Lenore Gordon sing and tap dance on Ted Sobles' Amateur program at 12.30 noon on Sunday over CFRB.

✧ ✧ ✧

Mr. and Mrs. Harry Spain of Memphis, Tenn., and Charles Waddington of Pasadena, California, are the guests of Mrs. W. A. Waddington of 306 Simcoe Street, for a few days.

✧ ✧ ✧

Miss Elizabeth Mulholland, whose marriage to Graeme Falkner is an interesting event of this afternoon, has been much entertained previous to her marriage, many showers and parties having been given in her honor by her friends.

✧ ✧ ✧

Silvia Duignan and Ervin Parnell, two little singers and tap dancers, have been heard to great advantage this week when they performed before the grandstand at the Exhibition. This team is making a great name for itself, having been heard over the radio and on a number of other occasions. Much credit has been given to Miss Thelma Buller, their capable teacher.

✧ ✧ ✧

STYLES FOR COLLEGE ARE JAUNTY, SMART

Two-Piece Dresses in Velveteen or Wool Are "Right" for Classes and Quick Dash Across Campus

Two-toned striped coat with a skunk tuxedo collar.

Two-piece velveteen suit with button jacket and ascot.

Two-piece wool suit with monotone skirt, plaid jacket.

By LISBETH

THE BACK to school mass movement will soon be in full swing. Even now, mothers are looking for suitable garments to fill out the college wardrobe for the girl who is going back to school or who is starting the great adventure.

The freshman wants to look smart for she feels—and rightly too—that a good deal of her success with her schoolmates will be due to a carefully chosen wardrobe.

Jaunty and smart for the college girls is the two-toned striped coat, shown left of the illustration. It has a skunk tuxedo collar, and may be had in black and white, all black, green and brown. It will be good looking for the entire year worn over simple dresses and with appropriate accessories.

For All Occasions.

For the campus, for classes and sports wear we show a two-piece velveteen suit, center, with button jacket and ascot. Exceedingly wearable and easy to keep looking neat and chic, it comes in beige and green, blue and wine, and red and black.

A campus suit with a dash, indeed, is pictured right. It is another two-piece suit of wool with a monotone skirt and two-tone plaid jacket. It is the very thing for the crispness of perfect football days, or that last minute scurry across the campus to class when the first briskness of winter is in the air.

Notice the frog fastenings of the blouse, the tied collar matching the skirt in color, and the pert little hat of the skirt material. This may be obtained in purple and black and royal and black.

Fashion Service

It's easy as A, B, C to make this cool red and white plaid cotton dirndl jumper dress. Diagram shows minimum parts of pattern. Red rick rack accents the cunning square neck, which may be high or very low at the back.

The tailored shirt blouse of white lawn has red buttons down the front. It will be so useful for back-to-school wear.

Another suggestion for school is navy blue wool jumper and lots of cotton blouses for variety. Complete sewing instructions accompany the diagrammed sewing chart included in pattern. Style No. 2978 is designed for sizes 6, 8, 10, 12 and 14 years. Size 8 requires 2 yards of 39-inch material with 2¼ yards of braid for dress; with 1¼ yards of 35-inch material for blouse.

The Examiner,
Please order for me:

Pattern Number.....
Size .....
My Name .....
Address .....
.....
I enclose 15c in payment

Scholey—Clark

Knox Manse was the scene of a pretty wedding recently when Gladys May, second daughter of F. D. Clark of 566 Armour Road, became the bride of George C. Scholey, only son of Clarence Scholey of 98 Stewart street, and the late Mrs. Scholey.

The attendants were Miss Mildred Heard and Tom Townsend. Following the ceremony, a reception was held at the Mayfair Cafe, the young couple leaving later by motor for Toronto.

✧ ✧ ✧

Shower At Harmony Hall, Douro

Approximately two hundred friends assembled recently at Harmony Hall, Douro, in honor of Mr. and Mrs. Gus Whibbs of Indian River, whose weding took place on August 11.

The hall was prettily decorated with white bells and pink and white streamers. Dancing was enjoyed to music supplied by Leahy Brother's Orchestra. At midnight refreshments were served, which included wedding cake supplied by the bride and groom.

Many beautiful and very useful gifts were presetned to the newlyweds, for which Mr. Whibbs made suitable acknowledgment to their friends.

✧ ✧ ✧

McNeely—Gosselin

"Something old and something new,
Something borrowed and something blue".

The old adage was followed to the letter by a bride of this morning (Saturday) when Catherine Helena, daughter of Mr. and Mrs. J. J. Gosselin became the bride of Charles Victory McNeely, son of Mr. and Mrs. John McNeely. The ceremony was performed at 8 o'clock by the Rev. Father J. J. O'Brien in the Church of the Sacred Heart.

Ferns, palms and many lovely flowers were used to decorate the church. The wedding music was played by J. Armstrong, the organist, and Miss Stella Brady sang the "Ave Maria" during the celebration of the Nuptial Mass.

The bride was given in marriage by her father. Her gown of white bridal satin was fashioned with charming simplicity, having a high neckline, leg-o' mutton sleeves, and high fitted waist - line from a very long train. Tiny satin-covered which the skirt fell in slim folds to buttons trimmed the back from the neckline to the waist. Her veil of silk net with longer train than her gown, was arranged on her hair with a coronet of lilies, little clusters of lilies with drops of lilly buds being formed at either side. She wore white satin sandals and white net gloves, the wrists of which were trimmed with a touch of "blue" satin—the only suggestion of color in her costume. A very "old" stirling silver ring was worn on the little finger of her right hand and tucked in her sleeve was a "borrowed" handkerchief. The bride's bouquet was of white lilies.

Miss Zita Boland, as bridesmaid, wore a princess gown of palest pink tustle. A cluster of flowers trimmed triple sheer, fashioned with a tiny the neck and rows of fine ruching the short puffed sleeves. An exceptionally large black mohair hat, with single pink flower adorning the brim, black net gloves and black suede sandals completed her costume. Her bouquet was of pale pink Rubrum lilies.

The best man was Keefe McLaughlin, Phm.B. of Toronto.

Following the ceremony, breakfast was served to the bridal party by the Porter S. White Co. Later a reception for the immediate relatives and friends was held at the home of the bride, where the large number of beautiful wedding gifts were on display.

Mr. and Mrs. C. V. McNeely left later by motor for Toronto enroute to a summer resort for their honeymoon. The bride chose as her going away costume a redingote of brown sheer worn over a dress of brown and natural polka dot crepe. She wore a wide-brimmed matching hat of fox felt and corded ribbon, her accessories being brown sandals, brown net gloves with yellow wrist posies and a smart handbag of tiny wooden beads.

On their return, Mr. and Mrs. McNeely will reside at 181 Lock street.

✧ ✧ ✧

Allison—Roberts

At 2 o'clock this afternoon, George Street United Church will be the scene of a very pretty wedding when Ethel Mary, daughter of Mrs. T. H. Roberts and the late T. H. Roberts will become the bride of Howard Charles Allison, son of Mr. and Mrs. W. J. Allison, with the Rev. J. H. Sutcliffe performing the ceremony.

The church will be beautifully decorated with ferns and gladioli blossoms. The wedding music will be played by H. Northrop and Miss Jessie Patterson will sing "Because" during the signing of the register.

Given in marriage by her uncle, Percy Priest of Morrisburg, Ontario, the bride will wear a graceful gown of white silk lace over satin, its charming little jacket fastened with tiny satin-covered buttons from the Peter Pan collar to the waist, and fashioned with long tight-fitting sleeves, gathered at the shoulders. She will wear a veil of silk embroidered net, arranged in halo effect on her hair and just touching the floor. Her ankle-strap sandals will be of white satin. She will carry a shower bouquet of Premier Supreme roses.

The bridesmaids will be Miss Olive Crough and Miss Evelyn Millar. The former will be gowned in blue taffeta. Fashioned with bouffant skirt and short puffed sleeves, the gown is gathered at the shoulders and above the fitted waist, which is finished with a narrow belt and bow of the material. Narrow bands of knife-pleating trim the border of the skirt and across the sleeves, and a cluster of pink, yellow and blue taffeta flowers are worn at the high neck. She will wear a stitched poke-bonnet of matching material, with a tiny wreath of flowers adorning the under brim. Long blue lace mittens and blue sandals will complete her costume. Her bouquet will be pink Talisman roses. Miss Evelyn Millar will wear a similarly made gown, and bonnet, but in a pale green shade of taffeta. She will wear green mittens and sandals and will carry a bouquet of yellow Johanna Hill roses.

Ronald Payne will attend the groom as best man. The ushers will be Tommy Roberts and Fred Allison.

Following the ceremony, a reception will be held at 503 Bethune street, the home of the bridegroom's parents.

Later the bride and groom will leave by motor to spend their honeymoon at Sparrow Lake. Muskoka, and the former will wear for travelling a knitted suit in a rust shade with a black velvet halo hat. Her accessories will be black suede shoes, gloves and purse.

Mr. and Mrs. H. C. Allison will reside at 526 Bolivar street when they return to the city.

✧ ✧ ✧

Falkner—Mulholland

One of the loveliest weddings of the year is taking place at three o'clock this (Saturday) afternoon in St. John's Church, when Elizabeth Macbeth, younger daughter of Mrs. H. A. Morrow and the late T. David Mulholland, will be married to Graeme Falkner, will be married to Mrs. James Falkner of Ottawa. The Rev. Canon W. P. Robertson will officiate.

In the church, gadioli blossoms in shades of peach and fuchsia are placed on the altar and in tall standards at the chancel steps. Tiny bouquets of peach gladioli and fern tied with white ribbons decorate the ends of the pews. The wedding music will be played by Miss Lily Bacon, A.T.C.M., and two of the choir boys, Leslie Groombridge and Ernest Lees, will sing "O Perfect Love," during the signing of the register.

The bride will be given in marriage by her stepfather, H. A. Morrow. Her gown of white satin with v-neckline and long close-fitting sleeves, is gathered above the waist, the slimly fitting skirt falling into a train at the back. Clusters of orange blossoms (once worn by her mother) trim the veil of fine tulle which will be arranged on her hair in coronet effect, with short face veil, and covering her long train. Her jewelery will be two long strands of pearls, and she will wear white kid gloves and white satin sandals. Her bouquet will be of palest pink Sweetheart roses.

Miss Mary Mulholland, as maid of honor to her sister, will wear turquoise blue triple sheer, fashioned on soft lines, with sash of the same shade and long "finger-tip" sleeves, her gown is strikingly trimmed with rows of the material in shades of Delores blue, Cameo mauve and fuchsia, which peep over the shoulders at the front and cross at the back to fall into a short colorful train. She will wear a turban of the same material as her gown and combined with bands of the same colors, and turquoise sandals. Her bouquet will be of fuchsia gladioli.

The four bridesmaids who will attend the bride will be Mrs. Paul Hamilton of Toronto, Miss Janet Falkner and Miss Molly Wood of Montreal, and Miss Rachel Buchan of Sarnia, who is a cousin of the bride. Their gowns, similarly made and trimmed with the same shades as that of the maid of honor, will be of Formosa peach triple sheer, with matching turbans and sandals. They will carry bouquets of peach gladioli.

The best man will be the groom's brother, Dr. Keith Falkner of Espanola.

The ushers will be Alex. Donnelly, Herbert Bradburn, Melville Rogers of Ottawa, and cousin of the groom, and Peter Mulholland, brother of the bride.

The groom's brother officers of the Prince of Wales' Rangers will form a guard of honor with arch of swords for the bride and groom to pass under as they leave the church.

A garden reception will be held later at "Clonsilla," home of the bride. Mrs. Morrow will receive, wearing a gown of "blue, sky blue" triple sheer, having a short bolero jacket, trimmed with criss-crossed fine ruching. She will wear a large hat, matching accessories, and will carry pale pink roses. Mrs. Falkner, receiving also with the bridal party, will be gowned in grey lace and will wear a large hat of purple silk and a corsage bouquet of purple sweet peas and lily of the valley.

Mr. and Mrs. Graeme Falkner will leave for a motor trip to the Berkshire Hills in Connecticut. The latter has chosen for her going away costume a dress of navy Georgette in redingote style, the dress being finished with a large pink buckle and a bow of pink silk, and the redingote having "rie-rac" trim of the material, a smart navy felt hat and navy accessories. She will wear a corsage of pale pink roses and lily of the valley.

Mr. and Mrs. Falkner will live in Peterborough when they return from their honeymoon.

Guests will be present at the wedding from Ottawa, Toronto, London, New Liskeard, Kingston, Montreal, Sarnia, and Ogdensburg, N.Y.

(Ottawa papers please copy.)

BULKY AND COLLARLESS SHORT COATS ARE SMART

Bulky, collarless, hip-length blue fox coat for afternoon, evening wear.

BLUE FOX in a bulky, collarless, hip-length coat is an important silhouette for afternoon and evening. Here it is illustrated for you. This is the newest note that has entered the fur field, and it is a distinctive one. The bunchy silhouette, lack of collar and short sleeves are all "different."

Color in fur coats is also an important new note. Gray and brown are particularly important. Persian paw in rich tones of gray make straight box coats without collars, three-quarter length, with mannishly tailored sleeves.

Brown and gray caracula are very smart in box coats, swaggers, princess models and in the empire silhouette. Gray, of course, blends with every color in your fall wardrobe.

Models which are particularly noticeable are the short mink in box styling, which is one of the collarless retinue, and with shoulders that are not quite as accented as many.

Blond Persian lamb may be mentioned as another "color" apple. In a full-length fitted coat ornamented down the front with little bows of silk in matching tone, with a tiny turnover collar and tailored sleeves, it is a most distinctive wrap for autumn.

JUST BETWEEN US WOMEN

As it is the mark of great minds to say many things in a few words, so it is that little minds use many words to say nothing.

—La Rouchefoucald.

And this:

"No place is so sacred from such fops is barr'd,
Nor is Paul's church more safe than Paul's church-yard:
Nay, fly to altars; there they'll talk you dead.
For fools rush in where angels fear to tread."

—Pope.

DEAR FRIENDS:

I wonder why it is that some people tire us so much more than others? We try to be tactful and courteous with them, we try to be as nice and understanding as we can, but somehow or other we do not "click."

They seem to be all right, friendly and agreeable, they seek our society, but something inside revolts and we want none of them, yet the more we pull away, the more they seem to pursue us. Sometimes when I feel like that towards a person, I berate myself for it, I endeavor to get rid of it, but cannot, so the next best thing is try and find out why they make me feel like that.

Why am I glad to see one person, and irritable when I see another, why do I find pleasure with one and a great weariness with the other? So, I have come to the conclusion that the one who gives me most pleasure is the one who is most congenial to me, whose tastes agree with my own, who understands me better because their thought processes are more like mine.

Yet the one who irritates me and "gets on my nerves" may try more to please me, may be more generous in a way, yet even that generosity is not liked and only succeeds in making me feel obligated to one I want no favors from, so that even being generous annoys me.

And I think the reason we feel like that towards certain people is that they take more from us than they give. More stimulation, more zest, and besides that they do not know their place, they intrude at any and all times, and no matter how much they talk, "they never really say anything."

There is nothing I like better than friendly talk, but when the main topic circles around the same thing day after day, when there is no depth to it, it becomes a weariness hard to be borne.

Politeness demands that we show some interest in what these people talk about, they assume that this drivel is of prime importance to us, they annoy us beyond endurance, and hints or yawns slip past them without making a mark. When you have them in your own home for any length of time, you begin to wonder what ever could you have done to be afflicted with that type of person.

I have a technique when I encounter them on the street, I have another when I meet them at someone else's home, but I am more or less at their mercy when unfortunately I must have them in my own home.

Now, when that occurs, I use mental suggestion, or thought transference. (You don't know what that is? Then consult a true psychologist, she will tell you.) And it works every time. Sometimes it is harder than others, for they think they are depriving you of something very valuable if they go home early, but I smile and persevere, and gradually the idea takes root, and they act upon it.

And then the blessed relief when they have departed. You stretch and relax and draw a deep breath, and thank God that THAT is over for another time. Yet the true cause of a person being a bore, is that they are not mentally developed, so must get their ideas from you and me and the like of us. If only they would read, or learn, but until they do we can only "suffer fools gladly" or use mental suggestion.

Your Friend,
ROBERTA.

Style Whimsies

An individual idea in suede and tweed combinations is the reversible coat with suede on one side and tweed on the other.

✧ ✧ ✧

The black velvet beret in the off and up versions is still the choice of the young miss, particularly to wear right away.

✧ ✧ ✧

The fingernail or fine edge of a knife will remove many surface spots from fine suedes. The nap can then be brushed up afterward. A damp rag will also do the trick. All cleaning fluids used on fabrics are not applicable to suedes.

Man Held in Jail Following Assault

NAPANEE, Ont., Aug. 21 (CP).—Fred McDonald of Wilcox Mills was held in jail here today on a cargo of assault, occasioning bodily harm, following an attack Wednesday night upon Peter Pickens, 65-year-old road worker, while the latter was alone in his shanty near Erinsville.

McDonald, 30, was arrested by Provincial Constable F. W. Barrett of Napanee yesterday. McDonald, police said, will be held in custody here until Pickens is able to appear as a witness in the preliminary hearing of the charge.

Pickens is in Hospital at Kingston in a serious condition. A knife and a boulder apparently were used in the attack. The aged man is suffering from a fractured skull and broken ribs. One ear was severed.

Sally's Sallies

Life isn't easy for a mannequin—at best it is a wearing job.

You know that you'll look better when you send your clothes to Lansfield's. But that's not nearly as important as the way you'll feel! Clothes cleaned right...the way the new "Bowser" system does the job...are more comfortable clothes. They keep their shape better, stay crisp and fresh...They're actually cooler because they're cleaner. You'll like Lansfield's fast summer service, too!

The new "Bowser" Dry Cleaning System solves your warm weather clothes problem more completely at no extra cost.

Lansfield's CLEANERS DYERS
Phone 400

Routleys
Bone China and Earthenware
Delightful Colourings and Designs
FANCY NOVELTIES
TELEPHONE 366 341 GEORGE ST.

The Peterborough Examiner

PETERBOROUGH, ONTARIO, CANADA, SATURDAY, AUGUST 21, 1937

No Civic Taxes For Five Years

HUNTINGBURG, Ind.—Citizens are convinced this Southern Indiana community is the only place to live, for they will be free of city taxes for the fifth consecutive year. The City Council, learning sufficient funds were on hand to pay all obligations, decided against city levies on personal and real property.

Policemen vs. Firemen

NEW BRITAIN, Conn.—"He who laughs last—" The cops got their ha-ha when the fire alarm rang just after they sat down with the city's firemen for a banquet. It was the firemen's turn, however, when they returned to demand that the cops find out who turned in false alarm.

FAIR DIRECTORS HAVE LUNCHEON WITH KIWANIANS

The closeness of the link between city and country was emphasized by J. B. Nelson, secretary of the Ontario Milk Control Board, in an address he gave at a joint luncheon meeting of Kiwanians and Exhibition Board representatives at Empress Hotel on Friday. The meeting was in charge of Kiwanian Dr. J. J. Craig, chairman of the club's agricultural committee.

Mr. Nelson an ex-president of the local Kiwanis Club was introduced by Harold Scott. He prefaced his remarks with a tribute to the valuable contribution which the Kiwanis Club and Fair Board are making to the community, and remarked on the six years he spent in Peterborough as agricultural representative of the Ontario Department of Agriculture as providing some of the happiest recollections of his life.

He declared that the Kiwanis Club and Exhibition Board were kindred organizations in so much as both were committed to a policy of community development, and he described the Fair Board "as probably the greatest service club in the county."

Thomas Brown, president of the Exhibition Board, was among the guests at the luncheon. Others included Arthur Bredin, managing director; Alex Huston, Vivian S. Milburn and Art Runions, successor to Mr. Nelson as county agricultural representative.

Developing the thought of community service, Mr. Nelson showed how the innumerable occupations of the city dwellers are closely interlocked with those of the rural folk. Stressing one phase of this inter-relationship he spoke briefly of the milk industry and of what the Ontario Milk Control Board was doing to ensure a safe supply of milk to the consumer.

The immensity of the milk industry in Ontario, Mr. Nelson stated, was reflected in the fact that there was an annual turnover of twenty millions of dollars involved in the producing and distribution of milk alone.

Mr. Nelson declared the Ontario Milk Control Board like similar bodies in most other parts of the world, had come into being during the height of the depression when the dairying business started to get into a chaotic mess, and had proved of great assistance to the producer, distributor and consumer of milk.

Kiwanian William Ovens, manager of a local dairy firm voiced the tanks of the gathering to Mr. Nelson for his address and spoke of the valuable work which the Milk Board was doing.

Three Automobiles Involved In Crash

In a recent triple crash which occurred in a heavy downpour of rain on Highway 28 near the city filtration plant, three automobiles were badly wrecked.

Mrs. Harry Dummitt, 38 Rubidge street, stated to be the driver of one of the cars involved and her passenger, Mrs. M. Stone, this city, were severely bruised and shaken when their car overturned.

Dr. J. C. Smith, Lakefield, and his passenger, W. H. Bradshaw, escaped injury, as also did Ed. Robertson of Toronto, who was reported to have been driving a car owned by W. C. Simmons, 29 Orpington road.

The doctor was proceeding towards Lakefield, and the two other cars were travelling in the opposite direction.

THOU SHALT NOT KILL

Do your part by having your car mechanically safe. Our experience and equipment is your guarantee.

Foley & Wilson

McDONNEL at REID TEL. 2077

DRY MIXED WOOD

$7.00 PER CORD

Thos. A. Rehill COMPANY

210 Wolfe St. Phone 245

Nisbett

Funeral Service

Phone 68

Peterborough

Has Proud Record

CHRIS. HUGHES

Manager of the Grafton store in Peterborough, who this weekend is celebrating 33 years with the company.

MARMORA MIDDLE SCHOOL RESULTS

(Examiner Correspondence.)

Margaret Airhart—Comp. C, Lit. C.

Arnold Caldwell—Fr. Auth. C.

Beatrice Caldwell—Anc. Hist. 2.

Helen Gale—Anc. Hist. C, Fr. Auth. C, Fr. Comp. C.

Vena Gordenier—Lit. C, Anc. Hist. 3.

Jack Gray—Comp. C, Lit 2, Anc. Hist. C, Phys. 2, Lat. Auth. C, Lat. Comp. C.

Ellenore Green—Anc. Hist. 2, Phys. 2.

Ewart Haacke—Anc. Hist. 1, Geom. 2, Phys. 1, Fr. Auth. 1, Fr. Comp. 2.

William Hart—Fr. Auth. 2, Fr. Comp. C.

Floyd Loveless—Lat. Auth. 2.

Marjorie Loveless—Phys. C, Chem. C.

Murray McInroy—Geom. 2, Lat. Comp. C.

Clifford McKeown—Lit. C, Phys. C, Comp 2.

Frances Marvin—Lit C.

Hilda O'Connor—Lit. C.

Leo O'Connor—Phys. C.

Norman O'Neill—Phys. 2.

Anne Paquet—Comp. 2, Lit. C, Anc Hist. 2, Geom. 2, Lat. Auth. 1, Lat. Comp. 3.

Donald Prentice—Comp. C, Lit. C, Anc. Hist. 2, Geom. 1, Phys. 1, Lat. Auth. C, Lat. Comp. 3.

Grace Prentice —Can. Hist. C, Anc. Hist. 2, Alg. C, Geom. 2, Fr. Auth 2, Comp. 2, Phys. 1.

Ronald Regan—Anc. Hist. 2, Geom 2, Phys. C, Fr. Auth. 1, Fr. Comp. 2.

Charles Reynolds—Chem. 1.

Ross Rogers—Lit. 1, Anc. Hist. 1, Phys. 1, Lat. Auth. 1, Lat. Comp. 2.

Margaret Shannon—Comp. 2, Lit. C, Anc. Hist. C, Geom. 2, Lat. Auth. 2, Lat. Comp. 3.

Joyce Smith—Geom. 2, Phys. 1, Lat. Auth. 1, Fr. Auth. 1, Fr. Comp. 2.

Marion Sweet—Lat. Comp. C, Fr. Auth. C.

Sylvia Trumble—Lit. C, Anc. Hist. C, Geom. 1, Phys. C, Lat. Auth. 1, Lat. Comp. 3.

Marion Vincent—Lat. Auth. 2, Fr. Auth. 2, Fr. Comp. C.

Orval Wells—Lat. Comp. C.

Potatoes Bring 90 Cents a Bag

A profusion of gladioli and the large harvest-time supply of garden produce were features of the Farmers' Market to-day. Corn was available in good quantity at 15 cents a dozen. Apples were in demand at 40 cents a peck. Potatoes were 90 cents a bag.

Eggs appeared more plentiful but the price held firm between 25 and 27 cents. Butter was sold at 30 cents, and chickens brought 20 to 23 cents a pound.

The volume of tomatoes was large at 25 cents for the 11-qt. basket.

Sparks from the Preacher's Anvil

The nation's need is that of a superking of benevolence, and He Who is the Saviour of the individual will also be the Saviour of the world. He Who rules in a Spiritual kingdom will also rule a Temporal kingdom. To Him has been promised the Throne of David, before which "every knee shall bow." He will be Ruler of the kings of the earth. As the King of Kings, the government will be upon his shoulders.

This super-state of righteousness will not come into being by the gradual diffusion of the principles of "the kingdom," but by a glorious heavenly Revelation—"Behold He cometh with clouds." "Then shall He sit upon the throne of His glory" (Psalm 2, II. Thess. 1:7-8, Rev. 19: 11-16, Joel 3: 9; Zech. 14: 3-5-9; Matt. 25: 31.) In all these Scriptures there is the story of Lord Jesus battling His way through the selfish rule of man to His earthly kingdom. It will be a day of wrath and judgment when He ushers in the Kingdom of Heaven on earth.

The Book is full of fore-gleams of that glorious millenium. The wolf shall dwell with the lamb. The tree of the field shall yield her fruit. There shall be no famine. The lame man shall leap as an hart and the tongue of the dumb shall sing. The king shall spare the poor and shall break in pieces the oppressor. Every man shall sit under his vine and under his fig tree. Nation shall not lift up sword against nation. Neither shall they learn war any more; but all nations shall serve Him.

Soul! He Who loved us and washed us from our sins in His own blood also makes us kings and priests. Those who yield to His sovereignty now will live and reign with Christ a thousand years. Happy prospect for the believer is this!

BETHANY GOSPEL TABERNACLE
11.00 A.M. Services 7.00 P.M.
REV. W. McARTHUR - Pastor.

33 YEAR RECORD FOR CHRIS HUGHES WITH GRAFTON CO.

Chris. Hughes, well-known manager of Grafton and Company, Limited, in this city is to-day receiving the congratulations of business friends on the occasion of the 33rd anniversary of his connection with the long-established firm.

Mr. Hughes entered the employ of Grafton's as a parcel boy on August 22, 1904, and can look back on the day when his job was to deliver about the city the premier awards which the company distributed in its earlier years. Under the late W. E. Conway, manager at that time, he advanced to more responsible positions in the store and, in 1911 obtained promotion to a position in Grafton's London store.

In 1913 he returned to Peterborough and, with the exception of a few months in 1918, his association with the store in this city has been uninterrupted to the present. On June 1 1925 he was promoted to the managership.

Mr. Hughes recalls very few George street firms of the present day whose business establishment dates back to the year of his first employment with Grafton's. During those intervening years, the operations of the store have expanded and the store has been extended from its original frontage on No. 379 George street to include No. 381. Handling solely men's and boys' clothing and furnishings, the store has remained rigidly with that line throughout its existence.

Mr. Hughes was born in Dummer Township, son of the late Mr. and Mrs. John Hughes. He received his education in local schools.

AGED TWEED MAN VICTIM OF THUG

(Examiner Correspondence.)

TWEED, Aug. 21.—Peter Pickens, an elderly resident of Erinsville, was the victim of a murderous assault in his cabin on the shores of Beaver Lake, near Woodcock's Mill this week. He was found by neighbours in a partly unconscious condition and his removal to Hotel Dieu Hospital at Kingston was ordered by Dr. Hunt of Marlbank.

Pickens, who lived a lonely life in a cabin, was a recluse to whom residents paid little attention although he was respected by those of the neighborhood. He was known to have carried large sums of money on occasions. The assailant, it is alleged, entered his home after dark, and armed with a club, beat the old man viciously about the head and shoulders. The sum of $45.00 was removed from his trouser's pockets, although it is understood he carried in another part of his clothing, well secreted, a much larger sum.

When found, he was suffering from serious head and body injuries and was immediately taken to the home of his nephew, Jack Jickens, near Erinsville. Following investigations, Fred McDonald of the district was taken into custory by Constable Anderson of Tamworth and is being held for questioning.

OBITUARY

JOHN KENNEDY.

(Examiner Correspondence.)

DOURO, Aug. 21.—The death occurred in Detroit on Wednesday, August 18, of John Kennedy, fourth son of the late Mr. and Mrs. Michael Kennedy. Deceased is survived by his widow and two sons in Detroit; one sister, Miss Helena Kennedy, R.N., of New York City, and five brothers: Daniel, Francis and Wilfred of Douro, and Leonard and Vincent in Detroit. A brother, Michael, predeceased him some ten years ago.

Sails For Europe

Sir Herbert Marler, Canadian Minister to Washington, pictured as he sailed from New York for Europe on the S.S. Normandie.

Four Brothers At The Exhibition

The McIntyre family, sons of the late Fred McIntyre who is remembered as a former reeve of Otonabee, comprised an interesting group at the Exhibition Thursday afternoon. They were presumably the only quartette of brothers on the grounds. Left to Right: Arthur, district sales representative of the J. I. Case Company, manufacturers of farm implements with office on Queen street; David, one of Otonabee's young farmers; Charlie of the De Laval Company's district sales staff; and Ross who is also a farmer on the homestead.

—Examiner Staff Photo.

Some Splendid Heavy Horses Are Features Of Peterboro Fair

Not So Many Entries This Year But Quality is High.

Quality if not quantity featured the heavy horse section of Peterborough Industrial Exhibition.

While entries were not on a par with the number received last year, James Brandon of Forest, Ontario, who officiated as judge of the heavy horses was well impressed with the general standard of the horses paraded before him in the show ring in each of the various classes.

Entries in the light horse section were maintained at a better level, but here also a decrease was noted over last year. It was stated there were around fifty entries altogether in the heavy horse section and little better than on hundred in the light horse section.

George N. Graham, an exhibitor at the Exhibition for a quarter of a century and more, was this year conspicuous by his absence, and his genial presence was missed amongst the horsemen in particular and by others in general.

Prevented from attending this year on account of ill health, Mr. Graham had entries in the carriage and saddle classes. The family was well represented by Mr. Graham's son Chris and by his grandson Ken, who both had mounts in the saddle class.

Below are appended some of the results in the heavy horse section. Prize winners in the Clydesdale and foal special classes will be published in due course, together with the complete results in the various light horse classes, judging of which would be completed this afternoon.

HEAVY HORSES

Percherons Registered

Stallion 2 years old and over—1, W. W. Moncrief, Frazerville, "Happy Day"; 2, Allan B. Mann, Bridgenorth, "Gay."

Brood Mare with Foal by her side—W. W. Moncrief, "Bessie Brilliant"

Foal of 1937—W. W. Moncrief, "Betty Day."

Filly one year—1 and 2, W. W. Moncrief with "Maxine" and "Gal o' Mine."

Filly two years—1 and 2, W. W. Moncrief with "Annette King" and "Flowine."

Progeny of Dam, two animals either sex on halter—W. W. Moncrief with "Bessie Brilliant."

Get of Sire, three animals on halter—W. W. Moncrief with "Maxine", "Betty Day" and "Bert."

Best string of four Percherons—W. W. Moncrief with "Flowine", "Bessie Brilliant", "Happy Day" and "Betty Day."

Senior Champion Stallion—1, W. W. Moncrief, "Happy Day"; 2, Allan B. Man, "Gay."

Junior Champion Stallion—Allan B. Mann, "Gay."

Grand Champion Stallion—W. W. Moncrief with "Happy Day."

Senior Champion Mare—W. W. Moncrief with "Betty Day."

Grand Champion Mare—W. W. Moncrief with "Bessie Brilliant."

Heavy Draft Horses

One pair 3,200 or over in harness—1, Windsweep Farms; 2, S. S. Staples, Springville; 3, W. W. Moncrief.

One pair under 3,200 in harness—1, S. S. Staples; 2, James Whittington and Sons, South Monaghan; 3, W. W. Moncrief; 4, W. H. Armstrong, Millbrook.

Mare or gelding, 1,500 or over—1 and 3, Windsweep Farms; 2 and 4, S. S. Staples; 5 and 6, James Whittington and Sons; 7, W. H. Armstrong.

Grade Draft

Brood Mare and Foal—1 and 3, W. H. Armstrong; 2, W. W. Moncrief; 4, Roy Spears, Otonabee; 5, Max Spears, Otonabee.

Foal of 1937—1 and 3, W. H. Armstrong; 2, W. W. Moncrief; 4, Roy Spears; 5, Max Spears.

Mare or gelding, 1 year—1, W. H. Armstrong.

Mare or gelding, 2 years—1 and 2, James Whittington and Sons.

Mare or gelding, 3 years—1, S. S. Staples, Springville.

Heavy Delivery Open

Single commercial horse, gelding or mare for delivery purposes—1, Stocks Bread Limited; 2 and 3, Silverwoods Peterborough Dairy; 4 and 5, Springside Farm.

Pair of horses for delivery purposes—1, Stocks Bread Ltd.; 2, Springside Farms.

Three-year-old for delivery purposes—1 and 2, Springside Farms.

Light Delivery Open

Single commercial horse, gelding or mare for delivery purposes—1, Stocks Bread Ltd.; 2 and 4, Silverwoods Peterborough Dairy; 3 and 5, Springside Farms.

Pair of horses for delivery purposes—Springside Farms.

Heavy Horse Specials

Bank of Commerce silver trophy for best male Clydesdale any age—James Whittington and Son, "Bodyline."

Hall and Andrews special for best yearling colt, gelding or filly sired by a Clydesdale stallion—James Whittington and Son, "Benny Jean."

Hall and Andrews special for best yearling colt, gelding or filly sired by a Percheron stallion—W. W. Moncrief, "Maxine Day."

Jackson Brothers special for best three-year-old filly or gelding—S. S. Staples, Fraserville.

Royal Bank special for best team of registered Clydesdales—Windsweep Farms; Royal Bank special for best team of registered Percherons—W. W. Moncrief.

Royal Bank special for best grade draft team—James Whittington and Son.

Prather Hardware special to the winner of the foal special—S. S. Staples.

MAIN STREET TOPICS

Jabs and Jottings as Picked Up By an Examiner Reporter.

TO ADDRESS ROTARY.

Rev. E. W. Young of St. Andrew's church will address the Peterborough Rotary club on Monday. He will speak on Ireland and his address will be illustrated by slides.

MISSED ONE STORM.

Although Peterborough got more than its share of rain last night it missed one storm anyway. A severe electric storm passed northwest of the city at 6 o'clock and swept over Lindsay and the lake districts.

LEARNING TO DRIVE.

Harry Parnell, winner of the Dodge sedan at the Exhibition last night, has a pleasant job on his hands now learning to drive his new car.

GOOD FISH CATCH.

Two O'Dette brothers had a bumper day at the fishing game on Friday evening, the pair making a catch of 15 pickerel, weighing from 2¼ pounds to 6, 2 bass 3¼ to 4 and one fair-sized junge. The happy hunting grounds was Michel's Landing at Bensfort on the Otonabee river.

TWO IN ONE.

Fishing at Chemong Lake recently, Harry C. Lord, Edinburgh street hauled in an 8-pound muskie and found he had made a two-in-one strike. The muskie was found to contain a full-sized mudcat. In addition it had a couple of shot gun pellets lodged in the fleshy part of the body behind the head.

CHEERFUL, ANYWAY.

Last night's huge Exhibition crowd was not exactly singing in the rain—but it was extremely good-natured. People joked about the downpour and took the curtailment of the program philosophically. One grandstand wit drew a laugh when he remarked, "If they could only move this Peterborough Fair out to Saskatchewan the drought problem would be over for good."

RE-OPENING OF SCHOOL.

Peterborough's schools are scheduled to open on Wednesday, September 1 in accordance with provincial regulations, which provide that the first day of September shall be the opening date unless it falls on Thursday or Friday in which case the schools reopen on the Tuesday following Labor Day. There has been no suggestion so far of delaying the opening on account of the infantile paralysis outbreak as is probable in Toronto.

PLAN KIWANIS EXHIBITION.

At a "Made-in-Canada" exhibition to be staged by Kiwanians next month to raise funds for underprivileged child work, it is announced, mechanical exhibits are to be a feature of the show. Several local manufacturing firms including the C.G.E. and Westclox, have promised to place mechanical exhibits in the exhibition and to provide operators for the machinery. Also in connection with the exhibition and the ticket sale for a car that will be raffled, a popularity contest is being held amongst young women ticket sellers.

OVERSEAS MAIL.

Mail for Great Britain and countries via Great Britain, full mail to connect with the steamer "Duchess of Bedford" sailing from Montreal, August 22, mail closes at local post office, August 21, at 8.00 p.m. D.S.T. Mail for Great Britain and countries via Great Britain, letters addressed via New York to connect with the steamer "Queen Mary" said from New York August 25, mail closes at local post office, August 24 at 1.00 a.m. D.S.T. Mail for Great Britain and countries via Great Britain, France and countries via France, full mail to connect with the steamer "Duchess of Richmond" sailing from Montreal, August 25, mail closes at local post office, August 24, at 8.00 p.m. E.D.T. Mail for Great Britain and countries via Great Britain, letters addressed via New York to connect with the steamer "Ile de France" sailing from New York, August 26, mail closes at local post office, August 25, at 1.00 a.m. E.D.T. Mail for Great Britain and countries via Great Britain, parcel mail, Northern Ireland, full mail, Irish Free State, letter and paper mail to connect with the steamer "Duchess of Atholl" sailing from Montreal, August 27, mail closes at local post office, August 26 at 8.00 p.m. E.D.T. Mail for Great Britain and countries via Great Britain, France and countries via France, full mail to connect with the steamer "Empress of Britain" sailing from Quebec, August 28th, mail closes at local post office, August 27th at 8.00 p.m. E.D.T.

CHARGE IS RAISED IN LINDSAY COURT

LINDSAY, Aug. 21.—John H. Watson, Castle Frank Crescent, Toronto, was committed for trial at the fall assizes on a charge of manslaughter by Magistrate E. A. Gee, in Police Court here Friday. Arising out of the death of Roland Benson Ward, 75-year-old Toronto man, the charge was raised from one of criminal negligence.

Ward died in the Ross Memorial Hospital here on June 23, from injuries alleged to have been received in a car accident west of here on June 14. Ward is said to have been a passenger in a car driven by the accused. An inquest into the death of Ward was opened on July 30, but was adjourned indefinitely with no verdict being reached.

Saw Watson In Hospital.

Dr. M. E. Gorman of Lindsay, who was called to the scene of an accident, testified he did not remember seeing either Watson or Paul O'Neill, passengers in the car at the scene of the accident. He said he met Watson at the hospital and that the accused did not appear to be intoxicated.

"I saw Mrs. Mary Kerr, third passenger in the car at the scene of the accident.; she was just being loaded into the ambulance," he said.

Asked as to whether Ward showed any signs of intoxication, the doctor stated that the injured man's breath had a strong odor of liquor. "The woman was quite intoxicated. She had a broken back and face injuries. O'Neill received minor leg injuries," said the witness.

Provincial Constable J. C. Massingham of Lindsay told of having been called to the hospital on June 14, where he met Watson. In reply to his questioning, the accused told him his car had missed a curve and left the road, said the officer. "Watson did not appear to be intoxicated but he told me he had had one or two drinks before leaving the city," he declared. "My investigations give me the opinion that the car was travelling at an excessive speed," the officer testified. "Later I found a bottle containing about a spoonful of whiskey at the scene."

Questioned by Mr. Frost, the officer said he saw no signs of intoxication on Watson, but that Ward and Mrs. Kerr were obviously intoxicated. "There were no marks on the road to show that the brakes had been applied. The accident occurred on a straight stretch of road."

HELP PLAYER'S FAMILY

CAPE TOWN—(CP)—A national fund has been started for the widow of James Beynon, Aberdeen player who died while the Scottish soccer team was touring South Africa recently.

THE STARS SAY . . .

By GENEVIEVE KEMBLE

For Sunday, August 22.

Sunday's horoscope holds testimony of some disturbing and menacing situations that may call for much sagacity and circumspect management to overcome. Important issues are at stake in employment, business and matters of integrity and standing, and these seem beset by jealousy, rivalry, enmity and strife.

Those whose birthday it is may find themselves facing a year of contention, jealousy, bitter enmities and other menacing conditions. Like indulgences might provoke dangerous litigation or other violent reactions, where coolness, restraint, and sound acumen might prove factors to "turn away wrath."

A child born on this day may be prone to turbulence, violence, rashness, and impetuosity unless given early discipline in restraint and self-control as well as good nature. It may be energetic, adventurous, and enthusiastic.

For Monday, August 23.

Monday astrological forecast is for a day of intriguing interest, with a development to pique the curiosity or to excite the spirit of perplexity. The private life, in its domestic, social, romantic or spiritual angles, seems to be involved in this singular slant which appears to have strong bearing on the fortunes, friendships, and peace of life. The matter may be a gesture of unusual friendship or appreciation visible in a trust, bequest or other token of esteem. Change is involved.

Those whose birthday it is may find themselves engulfed in a year of the marvellous, mysterious, intriguing or singular, with incidents which may have surprising bearing on the future fortunes and happiness. Thi may be in the form of an unforeseen bequest, trust or other token of esteem, friendship and appreciation, but it has angles of the curious and intriguing.

A child born on this day may have an unusual nature, artistic, mystical, romantic and subtle, but gracious and lovable.

HASTINGS STARS DEFEAT TOURISTS

(Examiner Correspondence.)

HASTINGS, Aug. 21.—The star players from the four teams in the Hastings Softball League defeated a team of American tourists from Ohio, camping west of the village, by the score of 13 to 4 last night (Friday).

Hastings scored their first run in the first innings on 2 hits and an error. They scored 4 in the third on 3 singles, Pantling's double and 2 errors. Another 4 runs crossed the plate in the fourth on three singles, triples by McKee and "Spook" Scriver, and one error. They scored 3 more in the sixth on 3 singles and Jones' triple, and their final run was scored when "Spook" Scriver hit his second triple and scored on an error in the seventh.

The Ohio boys scored 2 in the first innings on a single, H. King's double, a walk and an error. They scored one in the fourth on 2 hits, and their last one came when Hartzler tripled and scored on H. King's single.

The Hastings twirler, McKee, allowed the Americans just 7 hits, while striking out 9 and walking 4. P. Schrock, the American pitcher, was hammered for 19 hits. He struck out 2 and passed none.

"Spook" Scriver led the hitters with 2 triples and 3 singles in five trips to the plate. He was closely followed by Brinklow and Pantling, who each had a double and 3 singles in 5 times up. A Pantling to Jones double play in the fifth featured the fielding. The teams:

Americans: P. Schrock p, H. King c, ss, Wolf 3b, F. Schrock ss, c, A. King 1b, Conrad 2b, Mumaw lf, Jennings cf, D. King rf, Hartzler rf.

Hastings: Bonds c, Wilson 1b, Jones 2b, McKee p, L. Scriver ss, Kelley cf, R. Scriver lf, Brinklow rf, Pantling 3b.

Score by innings:	R	H	E
Americans	200 100 10—	4	7	6
Hastings	104 403 1x—13	19	3

Umpires — Stevenson, plate; Knight, bases.

Unknown Assailant Attacked Farmer

KINGSTON, Ont., Aug. 20 (CP).—Peter Perkins, 65-year-old resident of Erinsville, is in the hospital here, suffering from severe injuries, believed received when he was attacked Wednesday, a short distance from his home. It is alleged that robbery was the motive for the attack. According to the story told by Perkins, his jaw was fractured by a stone and his ear was cut by a jack knife. Perkins is suffering from a fractured skull, a fractured jaw and three broken ribs on the left side.

After the attack Perkins was able to make his way to Tamworth, and it was found necessary to go to Marlbank to obtain a doctor.

It was reported $5 was taken from him.

FAIR DIRECTORS ARE APPRECIATIVE OF SUPPORT GIVEN

The dominant spirit of the directors of the Exhibition this morning, a hang-over from their impressions of last night, was appreciation of the support they have received from the public on two wet days of the fair.

"It was a dark spot that proved the brightest," E. F. Mason, remarked to The Examiner, "because it demonstrated the interest of the people of the city and country in what the directors are trying to do."

Reports this morning from the accounting office showed that the attendance for the three days was 94 more than a year ago, the totals being 28,885 this week, and 28,791 for the first three days in 1936.

President Tom Brown said the total receipts for the same period were $2,700 ahead of last year for the same period.

"It doesn't look very promising this morning," Mr. Brown said, "but if the weather should change after dinner I think that in the final counting we will do better than last year. We are hoping for an attendance that would give us money enough to pay off more of the note we personally have at the bank, and put the Board in a position to go ahead with other improvements."

Voluntary leadership in a community enterprise thrust Mr. Brown into strangest spotlight of his life, holding the centre of the stage in a drenching rain. He was protected with a waterproof coat, but it was a dampening experience, and he contends that younger men should have that kind of responsibility. At any rate, Mr. Brown says this is his last year as president.

"The way those people co-operated with us during the last two days I wouldn't have minded if I had got a soaking last night. I know all the directors would like me to say that the people have given us a great deal of encouragement."

So the directors are entering the goodwill of the public in larger letters as one of the intangible assets of adversity after last night's rain siege.

Charlie Westlake, general manager of the "Ex," and others all spoke in the same vein this morning.

STETSON WORKERS PLAN TO RETURN

BROCKVILLE, Ont., Aug. 21 (C.P.). — The protracted strike of 225 employees over, operations of the John B. Stetson Company (Canada) Limited will resume on Monday. The company and the strikers yesterday signed an agreement ending the walkout called on June 26 by the United Hatters, Cap and Millinery Workers' International Union.

Strikers dropped their demand for union recognition and the company made several concessions, including abolishment of the Bedeaux system which affected about 15 per cent. of the employees. In its place a system of piecework will be introduced.

Any disagreement which cannot be settled between the company's shop committee and the management may be submitted to an arbitration board of three members. One will be chosen by employees and one by the management, a third being selected by the other two members.

Questions of wages and hour, the company and employees agreed, will be submitted to the Ontario Industry and Labor Board under the Industrial Standards Act. The board will establish a schedule under the Act to cover the men's cap industry in the province. Wages will be paid weekly instead of bi-monthly.

The agreement will remain in effect until September 1.

NOT END OF KNOTT END

MANCHESTER — (CP). — The Pressal Urban Council rejected a suggestion that the holiday resort of Knott End be re-named. The mover said he had heard people deride the name.

DANCE TO COSTELLO SISTERS' BAND Of Montreal

Coronation Pavilion, Chemong, Sat. Aug. 21

Prizes for Novelty Dances

EXTRA BUS SERVICE FOR LINDSAY

Leave Fair Grounds at 11 p.m. Daylight Saving, on Saturday, 21st

TINSMITHING, HEATING AND PLUMBING

Orders Solicited

Work Carefully Performed

W. R. TURNER

195 Simcoe Phone 591

FULL GOSPEL

PENTECOSTAL CHURCH

Rev. Geo. A. Chambers, Pastor Rev. N. J. Le Shana, Speaker

SERVICES

Sunday, 11 a.m.—Devotional.
Topic: "The New Creation."
Sunday, 7 p.m.—Evangelistic.
Topic: "An Eastern Tale—A Spiritual Meaning."
Tuesday, 8 p.m.—Peterborough's Largest Bible Class.
Topic: "The Salvation of Scripture."
Wednesday, 8 p.m.—Prayer Circle.
Friday, 8 p.m.—Fellowship and Prayer.

THOUGHT FOR THE WEEK.

It is said that an old Roman coin bore the figure of an ox standing midway between altar and a plough. Underneath were the words: "Ready for Either." The Christian might write under such a figure: "Ready for Both," for that is ever the true spirit of the true believer. Read Romans 12:1. The highest and best service we can render the Lord Jesus Christ can only be rendered after we have sacrificed all upon the altar—a living sacrifice to serve. Service will be unto Him, and also for those among whom you are placed. In the home, factory, office and in the Church, remember you are saved to serve. Do it as unto the Lord, for you are His.

Westlox Girls Lose To Oshawa by 26-12

Lakeshore Lasses Prolong Final Softball Series With One-sided Win.

Cobourg defeated Westlox girls, 26 to 12, last night in Cobourg in the fourth game of the three-in-five final series. It was the first win for the Lakeshore lasses in this series, though they had tied one previously. Next contest is billed for tonight at 6.30 in the Bowl, and a win for Westlox gives them the league title, but a Cobourg win will sew up the playoffs.

The affair last night was a loosely played wide-open shootfest all the way with Cobourg showing too much power at the plate for the visitors. They piled up a big early lead and added to it in later frames. R. Slater hurled for the winners, allowing 15 hits as she fanned two and walked one. M. Snowden started for the Clockmakers but gave way later to B. Blade. Between them they were nicked for 27 safe blows. The first pitcher fanned one and walked none, while B. Blade struck out three and issued two free tickets.

R. Hoskin had a homer, double and two singles for the winners, while W. Hoskin hit a homer and a double and three singles. For Westlox, M. Hawthorne and M. Ferguson hit a homer and a single each, while A. Sturgeon got two doubles and a single, and M. Snowden a double and two singles. M. Allison and A. Sturgeon went good in the field for the Delahaye squad while M. Bulkowski, J. Young and R. Thompson were best for Cobourg, the latter squad also having a double-play. The teams:

Westelox: I. Pavy, c; M. Ferguson, ss; M. Hawthorne, 3b; M. Allison, 2b; G. Mortimer, 1b; D. Merrett, lf; A. Sturgeon, cf; M. Selkirk, rf; M. Snowden, p, rf; B. Blade, p.

Cobourg—M. Perrin, 1b; T. Rowden, ss; R. Hoskin, c; W. Hoskin, cf; R. Thompson, 3b; M. Bulkowski, 2b; M. Gibson, 2b; J. Young, lf; E. Toyne, rf; R. Slater, p.

Score by innings: R H E
Westelox .....300 132 102—12 15 10
Cobourg .....396 003 41x—26 27 6
Umpires, Batley and Bennett.

BUDGE BLASTS 'BITSY' GRANT

NEWPORT, R.I., Aug. 21.—(AP)—The United States top notch tennis amateur, Don Budge, and its most promising youngster, Bobby Riggs, brilliant California 19-year-old, yesterday gained the final round of the Casino tournament.

Bother are familiar with that bracket for Budge won here in 1935 and Riggs last year in his first major Eastern grass triumph.

To become a finalist for the second time in three seasons, Budge overcame his Davis-Cup team-mate, Bryan (Bitsy) Grant of Atlanta, 8-6, 6-0, 6-0, and Riggs kept pace with him by outlasting Frank Parker of Milwaukee, another U.S. internationalist, 6-8, 6-4, 6-2, 4-6, 6-3, after a gruelling 3½-hour battle under a blazing sun.

Lawn Bowling

By HERB MARTIN

We wish to remind our bowlers of the twilight doubles on Monday night at 7 o'clock. We know this sounds like an old-time chestnut, but please be on time. A year ago at our last open doubles tournament we had 54 pairs competing. We don't know how many we will have out next Wednesday, but we are looking for a good crowd. Our list of 8 sets of prizes are a little above the average in quality. The first draw will be at 1.30 p.m. (D.S.T.). Fee $2.00 per couple.

FRIDAY'S question: "If the chalk mark be not removed from the bowl before it is played in the succeeding end, the opposing side may regard it as a burned bowl, and shall be entitled, before the next bowl is delivered, but not afterwards, to remove it to the bank."

TO-DAY'S question: "A bowl played out of turn looked like becoming a kitty toucher and trailing the jack. The opposing skip stopped it in its course. A protest is raised. Who is right?"

NUMBER 69

The average golfer tolerates many abuses while trying to play his favorite game. Among these abuses is the treatment he gets from caddies. As a rule the boys hate to caddy for a player who can't break 90. It means many extra steps for them from one side of the fairway to the other, and climbing in and out of rough of all kinds.

They don't stop to realize that 95 per cent. of the club membership is made up of such players, that without these player they would not have a job. They go on day after day, treating them with contempt and doing their job indifferently. Their indifference is a decided handicap to the player who is trying hard to improve his game and it is a great disgrace to the man who is responsible for their conduct on the course.

Club officials should hire a caddy master who is capable of giving the boys the proper training and keeping them lined up so that they are a help, not a hindrance, to players on the course. Whatever the reason, it is a fact that caddies get almost twice as much pay as they did 15 years ago and they do about half as much work.

In almost every case a player is more than grateful for any help received from his caddy and stands ready to reward him.

Next: Position of Stomach

AMERICANS SWEEP U.S. TENNIS SERIES

FOREST HILLS, N.Y., Aug. 21—(AP)—Three of the four players designated to defend the Wightman Cup, women's international tennis trophy, provided the United States with a well-nigh insurmountable 3-0 lead over Great Britain yesterday at the West Side Tennis Club.

The United States women were left needing only one victory in today's concluding set of four matches to attain their seventh consecutive triumph and eleventh in the series of fifteen encounters.

Alice Marble, national champion and No. 1 player on the defending side; powerful, sound-stroking Helen Jacobs, playing in her eleventh cup match, and Mrs. Sarah Palfrey Fabyan combined for the complete rout of the invaders.

Miss Marble, opening the program before a gathering of little more than 1,000 spectators, dropped the first set, but rallied to defeat Ruth Mary Hardwick, 4-6, 6-2, 6-4, and later returned to the court to team with Mrs. Fabyan in a 6-2, 6-3 conquest of Great Britain's Evelyn Dearman and Joan Ingram.

IT'S THE SCOT

LONDON—(CP). — Alex James, Scottish international and Arsenal forward retiring from soccer, explained he had only one Scottish cap "because whether you play once or three times Scotland gives only one."

LEAFS BEATEN BY BALTIMORE IN DOUBLE BILL

TORONTO, Aug. 21.—Toronto Maple Leafs lost their seventh and eighth successive games last night, dropping a doubleheader to Baltimore Orioles 1 to 0 and 10 to 6.

Carl Fischer hurled three-hit shut-out in the opener while the Birds placed their blows to better advantage than the Howleyites in a free swinging nightcap.

Southpaw Carl Fischer yielded only three hits to send the Leafs down to their seventh straight defeat. Mike Meola and Bota Nekola allowed only four. The only run of the game came in the first inning, when Wilburn, Abernathy and Clisell clouted successive singles with none out. Meola tightened up then and deserved a better fate, as he held the Birds to one single in the next five frames. Nekola worked the last inning and threw out three runners himself.

Toronto's first hit was Joey Gantenbein's line smash to centre for three bases to open the fourth, but Hogan and Meola succumbed via the strikeout route, and Oliver lifted to right to leave Joe stranded at third.

Stockman, batting for Meola in the sixth, and Petoskey in the seventh, started off with singles, but neither runner got as far as third.

TERRYMEN CRUSH PHILLIES UNDER BARRAGE OF HITS

NEW YORK, Aug. 21. — The New York Giants crushed the Philadelphia Phillies 13-6 yesterday to pick up a momentary half-game on the National League leading Chicago Cubs.

Blast 4 Hurlers.

The Giants blasted four pitchers for 21 hits, including Mel Ott's homer which climaxed a five-run ninth-inning burst. Ott also collected a double and a single, driving in four runs. It was Catcher Harry Danning, however, who set the pace with a triple and four singles in five trips for a perfect day with the stick. New York also sent four hurlers in, and they were reached for 13 hits. Coffman, who allowed five hits in his three-inning trick, was credited with the victory, although Carl Hubbell had to come to his relief in the sixth when he was spiked by Martin.

Pirates Gaining.

The Pittsburgh Pirates mounted to within a half-game of the third place Cardinals by handing St. Louis a 7-4 licking. The Bucs piled into Johnson and Haines for 15 hits, while Cy Blanton held the Cards to six, including four baggers by Mize and Medwick.

Although outhit, the Boston Bees bunched theirs more effectively to beat the Brooklyn Dodgers, 6-5. Butcher, Henshaw, and Cantwell combined to hold the Phils to nine safeties, and the Dodgers got to MacFayden and Gabler for 12, but never scored more than one run in any inning. MacFayden, who gave way to Gabler because of the heat in the eighth inning, was the winner; Butcher, the loser.

Yesterday's Stars

(By the Associated Press)

Dill Dickey, Yankees—His homer in 10th beat Athletics 8-7.

Mel Ott and Harry Danning, Giants—Former hit homer, double, single, driving in four runs; Danning had triple, four singles, driving in two runs in 13-6 win over Phillies.

Beau Bell, Browns—Led way to 11-6 win over Tigers with homer, two singles, driving in two runs.

Cy Blanton, Pirates—Stopped Cardinals 7-4 with six hits, fanning seven.

Earl Averill, Indians—His homer in eighth defeated White Sox 7-6.

Vince DiMaggio, Bees—Drove in three runs in 6-5 win over Dodgers.

Fred Sington, Senators — Hit two singles, driving in two runs, in 3-1 win over Red Sox.

Paul Derringer, Reds—Batted in five runs to win own game against Cubs, allowing nine hits in 6-4 victory.

Top-Notch Tennis Stars Show Graceful Form

Displaying graceful form as they proceed to do a bit of net hurdling, Kay Stammers, pretty English tennis star (RIGHT), and Alice Marble, top woman netter of the United States, are now practising for the coming United States singles championships to be held at Forest Hills, L.I. Miss Marble of California is the present United States singles champion.

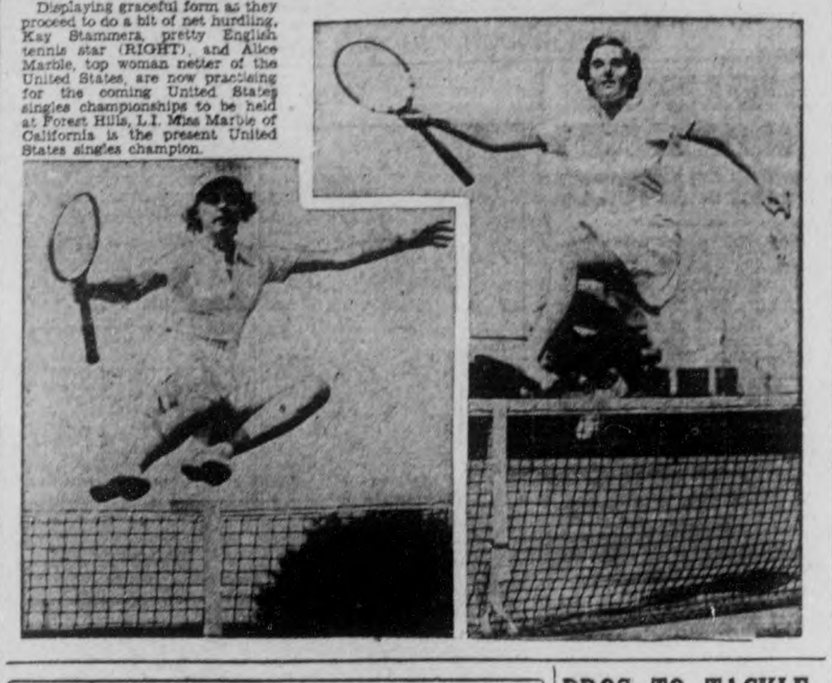

SPORTS DAY by DAY

Digging Up the Local Dirt With the Odd Chuckle or Two

By CEC. PERDUE

BOXERS and boxing fans will be interested to hear of the formation of a new boxing club in Peterborough. It will be known as the Riverview Athletic Club and is located in the Venetian Blind Building in the rear of the Coca Cola building on George Street—down toward the C.P.R. station. The organizers of this club are Norm Bowler and Harry Low. The former is a local chap, who boxed with the Alpha Club here, while Low was connected with the Elm Grove Club of Toronto. The trainer is Wilf (Soldier) Jones, who needs no introduction to local mitt followers. They figure on a membership of approximately 50, and anyone interested is invited to drop around Monday when training commences.

* * * * * *

THE aim of the this club is to run shows through the winter here, amateur fight cards. They expect to hold the first one in the George St. lacrosse arena in six weeks time. Boasting the best-equipped gym a local boxing club ever had, the Riverview A.C. has three light bags, one kidney bag, two sets of first-rate gloves, 14 oz., an 18-foot ring, arm pulleys, dumb-bells and Indian clubs. All brand new equipment. This is an okay layout and it looks to us like the club might go over with a bang.

* * * * * *

THE manly art of self defence has slumped considerably in these parts the past few years. At one time, there were three active clubs in Peterborough and shows were run off every few weeks between good local mitt-slingers and gees from Lindsay, Oshawa, Belleville and Toronto. Came the depression in the gloved game and it faded like a cheap dress on wash day. There were two reasons for this, one being mis-matching and one being lack of suitable quarters for training and fighting. For a time, the Legion Hall was used and good crowds came to see the scraps, but later this place was barred to boxing and the game was in a tough spot. They had one card—and it was a honey—in the "Y" gym, but this spot wasn't suitable either for such a sport. The Lions Club ran the last fight program here in the Grand Opera House.

* * * * * *

WITH good matchings, that is where the boys are matched not only according to weight but to experience and style, the fight game will come back here this winter. Boxing is a fine sport if run right but it requires constant vigilance or there will be trouble. If this Riverview A.C. gets a good turnout of ring prospects, trains 'em properly and matches the pugs right for shows, some mighty fine fight cards can be lined up here again, and they'll draw plenty of fans. We haven't much doubt about this new club. It is properly equipped, with the right gents behind it, and should be a reviving tonic for the game. More about it again.

* * * * * *

SPEAKING of clubs, we'd like to slip in a boost for the way the Auburn Lacrosse Club officers treat the press. While other local clubs are okay with the boys who spread the ink for 'em, the gutted-stick moguls are more than fair. Any dope you want from 'em you get it—and they'll even tell you inside stuff they don't want printed for the time being. You ask 'em what the attendance for a game is, and they'll tell you—no whittling down on the figures or haphazard guessing. You can see their books at any time to find out how the club is financially. They will send you plenty of advance copy for writeups and sometimes even give you the story of a game away from home when it can't be covered. You have only to ask for anything and it is yours. The boys who write up lacrosse appreciate this and the club is not the loser by adopting such an attitude toward the scribes.

* * * * * *

SMITHS FALLS and Ogdensburg stage a pro ball game here next Saturday afternoon in Riverside Park. As we said before, it is in connection with the C.P.R. employees' annual excursion from down Smiths Falls' way, the big picnic being in Peterborough this year. Knotty Lee's Colts are in fourth place now and battling hard for a playoff berth. The Smith Falls crew have been playing up and down ball lately, good one game and not so hot the next. The tilt here is a transferred Can.-Am. pro loop fixture, not an exhibition game. It should draw a big crowd of fans, as these teams play good baseball—particularly in the hitting department. Eddie Murphy, who went from here to the Colts, found their hitting too much—though he held his own in fielding.

* * * * * *

THREE of the finest harness hoss races we've ever seen were run off yesterday at the Exhibition. That 2.14 go was a pip, every heat being a battle every step of the way with all the entries very much in the running. It had the crowd all het up. The big 2.24 class also supplied some stirring finishes, and the large 2.29 race was another neat one. The track dried off fast and the pacers certainly stepped around in fast times. As a fitting climax to a swell afternoon's racing, the last half-mile of the final race was clocked in 1.03—the fastest ever recorded on the local course. Not a great deal of scoring was required, considering the big entries, and these were no kicks about the starts or the judges' decisions. A glance over the summary will show how many distant towns were represented in the races here.

* * * * * *

COBOURG gals and Westelox are at it again here this p.m.—if it doesn't rain—at 5.30 in the Bowl. Remember, it's 5.30 this time. On account of the Clockmakers took the sour side of a 26-12 score in the Lakeshore town yester eve. It was just one of those things, flocks of hits and errors with Cobourg having more of the former and less of the latter Ernie Foote's femmes dug in with elimination facing 'em and earned the nod most emphatically. But they still must win here tonight to even the serial, since Westelox licked them twice to date in playoffs and tied them once. The winner is slated to meet the Oshawa squad in P.W.S.U. playdowns next Wednesday.

* * * * * *

DESE, dem and dose: Motorists meet Westelox tonight at seven in Central in a playoff game to declare an O.A.S.A. team....A win for the Clockmakers will finish the series....Other softball dope should be listed elsewhere tonight; don't forget we go to press too early Sat'days to get all in this column....P.W.S.U. playdowns up this way are due to start next Wednesday....Our junior Rotarians were to play today in Belleville....That Kiwanis junior squad in the Quinte city is the foundation of a senior Belleville ball team in two years time....Understand Lou Bennett of Port Hope had a peeve over a stabling dispute here last Spring and that's why he didn't race his hosses at the Ex. this year....Purses at these races were $300 for each race, first four in each heat dividing the prize money....Young Petes were eliminated in junior O.A.S.A. playdowns last p.m. in Belleville, 8 to 1....The Aajmaa Club must have class to win two in a row....Kingston beat Napanee yesterday by a 6-4 count.

PROS TO TACKLE AMERICAN STARS HAVE SOMETHING

TORONTO, Aug. 21—(CP).—For a long time the eastern clan of Canadian professional golf players have been matching themselves—in a purely conversational way, of course—against the best money players in the United States. And they have been giving themselves none the worst of it, either.

They have spoken confidently of what they would do to an American team, especially in a battle on Canadian territory. In an international contest along the lines of the British-U.S. Ryder Cup matches, they would do all right. They just needed the opportunity.

It's all arranged now, the Canadian team has been picked and the United States Professional Golfers' Association will name a group of ten for the match at St. Andrew's, Toronto, Sept. 8. The U.S. team will likely include such players as Harry Cooper, Lawson Little, Jimmy Thomson, Paul Runyan, Byron Nelson, Ralph Guldahl, Ed Dudley, Tony Manero, Sam Snead and Denny Shute.

As Cooper, Thomson and Little were ineligible for the Ryder Cup team which defeated Great Britain in July—Cooper and Thomson because they were born abroad—the team that plays Canada may conceivably be stronger than that which whipped the British.

The question is squarely up to the home pros now, and they will be the first to admit that the job ahead is formidable. Who is going to knock off the par-beating Cooper? Is there any assurance a Canadian can make Guldahl, the U.S. open champion, say "Uncle?" No, there's no assurance, but there is a chance.

For one thing the five foursomes and ten singles are 18-hole events, and over the short distance anything can happen. There will be a great deal of elbow room for upsets. Any of these surprise results will favor the home side because man-for-man the invaders are better scorers, more experienced campaigners.

Team Has Good Men

This eastern campaign has produced two outstanding Canadian players—25-year-old Stanley Horne of Ottawa, P.G.A. champion in 1936 and 1937, and the tiny veteran from Quebec, Jules Huot. A few days before his P.G.A. triumph this month, Horne won the Quebec open. Huot captured the rich General Brock open.

A third top-flighter is Bob Gray, Jr. of Windsor, leading Canadian in last year's national open, when he finished with a pair of 69s right under the nose of the then little-known Guldahl. Gray is capable of lower scoring than any home player, with the exception of Huot.

The three—Horne, Jules Huot and Gray—head the Dominion forces. Other members of the team are Bobby Alston and Ernie Wakelam of Ottawa; Roland Huot of Quebec, younger brother of Jules, and four Toronto players—Willie Lamb, Lex Robson, Dick Borthwick and Jimmy Johnston.

Lamb, Robson and Johnston are experienced match players. The fact they haven't been going so well just lately won't bother them or anybody else. If there is any collapse of this Canadian team September 8, it may be expected to occur in other quarters.

Major League Leaders

(By the Associated Press)

National League

Batting—Medwick, Cardinals, .400; P. Waner, Pirates, .366.

Runs — Medwick, Cardinals, 92; Galan, Cubs, 88.

Runs batted in—Medwick, Cardinals, 121; Demaree, Cubs, 90.

Hits—Medwick, Cardinals, 174; P. Waner, Pirates, 169.

Doubles—Medwick, Cardinals, 46; Moore, Giants, and Martin, Phillies, 28.

Triples—Vaughan and Handley, Pirates, and Goodman, Reds, 10.

Home runs—Medwick, Cardinals, 27; Ott, Giants, 26.

Stolen bases—Galan, Cubs, 17; Hack, Cubs, 12.

Pitching—Hubbell, Giants, 17-6; Fette, Bees, 14-5.

American League

Batting—Gehringer, Tigers, .378; DiMaggio, Yankees, .372.

Runs—DiMaggio, Yankees, 113; Rolfe, Yankees, 107.

Runs batted in—Greenberg, Tigers, 127; DiMaggio, Yankees, 119.

Hits—DiMaggio, Yankees, 162; Walker, Tigers, 156.

Doubles—Bonura, White Sox, 40; Vosmik, Browns, 37.

Triples — Kreevich, White Sox, and Tone, Senators, 12.

Home runs—DiMaggio, Yankees, 35; Foxx, Red Sox, 31.

Stolen bases—Chapman, Red Sox, 26; Walker, Tigers, 16.

Pitching —Murphy, Yankees, 13-3; Ruffing, Yankees, 16-4.

After a two-year search oil has been found in Chernigov Province of Ukraine in Russia.

Bill Dickey Gets 20th Homer As Yankees Beat Macks In 10th

Philadelphia Setback 8-7 By American League Leaders.

NEW YORK, Aug. 21.— In the American League, the New York Yankees won another close one when Bill Dickey clouted his twentieth home run of the year in the tenth inning to break a tied score and defeat the Philadelphia Athletics, 8-7. The A's had jumped on Relief Hurler Johnny Murphy for three runs in the ninth to tie the score. Singles by Piney and Brucker and three-baggers by Werber and Johnson sent the game into extra innings, and set the stage for Dickey's home run climax.

Red Sox Beaten 3-1

Boston's Red Sox were held to eight scattered hits and beaten 3-1 by the Washington Senators. Cronin's homer was the only tally off the combined efforts of Weaver and Linke. Two runs in the fourth clinches the Senator victory. Stone walked, Kuhel singled and both advanced on Myer's grounder, and both came home on Sington's single.

The Detroit Tigers were set back 1-6 by the St. Louis Brownies. Three Bengal pitchers were blasted for sixteen hits, including homers by Clift and Bell. Greeberg and Fox hit for the circuit for Detroit. Knott, Walkup and Hogsett worked on the mound for St. Louis, distributing twelve hits. The victory went to Walkup.

Indians Win 7-6.

Thornton Lee blew up in the sixth inning and walked two runs across the plate which eventually gave the Cleveland Indians a 7-to-6 decision over the Chicago White Sox. Galehouse and Hudlin combined to hold the Sox to ten hits with the former, who worked eight innings, getting credit for the victory. The Indians reached Lee and Brown for fourteen hits, including a homer by Averill. Pytlak got a double and three singles to pace the attack.

MARK 50 YEARS SOCCER LEAGUE

LONDON, August 21 — (CP). — Soccer marks its golden jubilee this season. In March, 1888, William G. McGregor sent a circular to a few soccer clubs outlining a plan to provide home and away games. His idea clicked and the Football League, now popularly known as the English Football League, was formed April 17 the same year, with 12 members.

This kindly Scotsman of Perthshire birth, Aston Villa leader, sensed the need for competitive play in football, but by no stretch of the imagination did he realize to what broad lengths his scheme would be carried.

On the eve of the 1937-38 season opening—August 28—there are 88 entries, 22 in each of four divisions including the 12 "originals." The second division was formed in 1892, the third (southern) in 1920, and third (northern) a year later.

As representatives prepare for the bruising eight-month battle, the season is marked at the outset by the retirement of the games most colorful figure, Alex James. The Arsenal and Scottish international has signed a seven-year contract as director of a football pool—a business that has grown to huge financial proportions in recent years.

The canny Scot ended last season as a sort of player-coach but preferred to finish his brilliant career with cheers ringing in his ears rather than continue. "If you become a manager you lose your self-respect, he said.

But the powerful Gunners, perhaps Englands most colorful team, are far from shattered. They are "hankering" for Byrn Jones, Wolverhampton's fleet forward and a record transfer fee of $70,000 is being discussed. They are also keen on 19-year-old Eddie Carr of Durham.

The season's opening features are billed for Wolverhampton and Valley Parade grounds, London, home of Charlton. The Wanderers are on the "spot" as they meet last year's league champion, Manchester City, while Charlton—runner-up and wonder team of the loop that toured Canada and the United States during the summer—entertains Leeds United. The Athletics advanced from the third to premier league in three years.

Sunderland's cup-winning aggregation begins the season against Middlesbrough and Preston North End, vanquished in the cup final, opens fire against Grimsby Town.

Clubs are relying mainly on home-town talent this year. Apart from the Jones transfer, the market for high-priced players is dead. Never before in the game's history has the young player such a chance to establish himself.

Only minor changes in the rules and regulations herald the season's opening, while many clubs, counting on prosperity gates, have enlarged grandstands.

Inside Sportin' Dope

BY A. WISE CRACKER

Mister Sporting Editor:

Well Mac, our senior ball club is just waiting round for developments as I write this, owing to them having bumped off the Kingston Ponies here last Sat. while the Naps was getting the short end of it at Oshawa. Here the ball game went 10 innings before the Petes finally grabbed her 3 to and it was just about the best ball game of the year with our Mister Jakaffoy and their Mister Packycowski each tossing stuff that was about as hard to hit with men on the sacks as their names is to spell and pronounce. The home talent played heads up ball and showed unusual sprightliness on the base paths, stealing 6 sacks at the expense of Mister Jimmy Arnell while Mister Hollingsworth scored from second behind Mister Kingdon on an infield out and Mister Kearns carried the winning run home from second in the 10th on a ground ball that the second baseman knocked down.

This Was a Darb

Outside of good pitching and the Petes' smart baserunning the feature of a real classy game was the running barehanded clutch of a solid smash down the right field foul line. The drive was from the bat of their Mister Abber Joyce and the mesthook that engulfed it on the way out to the remote corner for a possible home run was on the end of the left arm of our Mister Len Hollingsworth who earned himself four-star rating by that giddy grab. Mister Joyce spent the rest of the afternoong telling himself what hard luck he had especially after him falling asleep twice in the field and three times on the bases during the matinee. It was indeed a tough day for our Abber and he was likely still talking to himself when the Kingston cars hit Princess street on their arrival home.

Boys is Confident

The win about cinched a playoff berth for our talent and it will send them into the final dash with a good deal of confidence especially as it was the 3rd clever game in a row our Mister Jackaffoy, curveball specialist, has dished out.

Well, old timer, I don't want to do any premature shooting but I can't help asking the customers if they have noticed the fact that up to this writing, which is Thurs., the Giants has climbed up right on the heels of the Chicago Cubs and them birds is showing signs like they was going to crack up completely. The Cubs has to go on the road and they aint never been much of a gang away from home cooking especially under pressure and this looks like I time when they will have plenty of that. The Giants aint been playing no world's championship brand of ball but they has been going along steadily, staying in there and fighting and it looks like now the Wisecracker choice for the National League honors might breeze through and repeat last year's triumphs. The Yanks of course is in and it is only a case of how many with their opposition beating each other all over the shop.

Well, old timer, the customers will be glad to learn they won't be nothing from me for a couple of weeks owing to vacation intervening. I aint going to make no boasts about fishing and them that wants to do some ribbing let them rib, see I.

Well, take care of yourself.

Sportfully Yours,
A. WISE CRACKER.

NEW KIND OF TROUSERS.

CHICAGO, Aug. 21 (A.P.) — Self-adjusting trousers are science's new blessing for the man whose weight changes faster than he can afford to buy new clothes.

Invented and patented by Joseph Givona of Brooklyn, N.Y., the trousers can be made large or small through a combination of zipper contraptions.

Bears Need Four Victories To Clinch Minor Ball Flag

One Win Over Chiefs and Three Over Royals Turn the Trick.

TORONTO, Aug. 21.—(CP) — It looked like a big week-end in Newark was due for the faithful followers of the Bears' fortunes, as the Yankee farm hands, like camels smelling out an oasis in the desert, rushed relentlessly forward mathematically to clinch the International League pennant.

Conceded the championship long ago by the other seven clubs of the circuit, the Bears, pacing themselves against the record book, needed but one victory to eliminate the last chance of the Syracuse Chiefs, and three triumphs to end the hopes of the Montreal Royals. Even if the Bears shouldn't win another game, a loss by the Chiefs or three by the Royals would also serve to wind up the current pennant chase.

The Bears beat out the Rochester Red Wings 5-1 last night as Joe Beggs chalked up his 18th win of the season with a three-hit performance. The young Bruin right-hander was almost invincible as he set the Wings down in order in seven of the nine innings.

Retain Second Place.

The Chiefs managed to hang on to second place as they split a double-header with the Buffalo Bisons, while Montreal was rained out of a twin bill with Jersey City for the second straight night. The Chiefs took a 13-2 walloping in the opener but evened matters in the second encounter when young Virgil Brown, just up from Trenton of the New York-Pennsylvania League, shut out the Bisons with four hits and won 4-0.

Ryan Takes Over Bartell's Place

PHILADELPHIA, Aug. 21.— Dick Bartell, shortstop sparkplug of New York Giants, was forced out of action by an ailing ankle yesterday, a week after his return from the hospital list to which he was confined by a wrenched side for nearly a month.

Blondy Ryan, infielder of the Giants' 1933 pennant drive, took over Bartell's shortstop job.

Copies of New Zealand's new highway code will be delivered to every home.

NU-FEET
STOPS
Burning, Perspiring, Aching, Tired Feet
Satisfaction Guaranteed
Pair 25c
PAYNE'S DRUG STORE
Cor. George and Simcoe

Playoffs Arranged Hastings League

HASTINGS, Aug. 21.—The playoffs in the Hastings softball league will begin on Monday night with the Clerks and Tanners slated for the first game. All four teams in the league will take part. The system being used for the play-off is to match the first and fourth place teams and the second and third place holders. The winners will be decided by the best two out of three. The winners will then be matched for the best three games out of five to decide the league champs. The order in which the teams finished their schedule is as follows, beginning with first place holder: Tanners, Outlaws, Elgin, Clerks.

RADIO PROGRAMS

The programs listed are printed as issued by the stations and are subject to change.

Saturday

(Afternoon DST)

5.00 P.M.
Frank Dailey's Orch. (CBS), CFRB
Radioland (MBS) WOR
The Little Show, CRCT
To be announced (NBC), WBEN

5.15 P.M.
To be announced, WLW
News Bulletin, CKOC
To be announced (NBC) CRCT

5.30 P.M.
Kaltenmeyer's Kindergarten (NBC) WBEN
Great Lakes Revue (CBS), CFRB
Middleman's Band, CFCF
Concert Music, CRCM
Carlone's Orch., CKLW

5.45 P.M.
Buck Jones, CFRB
Black Magic, CKCO
Roy Wilhelm, pianist, WOR

(Evening DST)

6.00 P.M.
Ben Fields' Orch., WJR
Top Hatters' Orch. (NBC) WEAF
Second Guessers, WOR
Amateur Photography, WBEN
Swing It, WGN
News Bulletin, CRCT
Uncle Don, WOR

6.15 P.M.
Birthday Party, WJR
American Legion, WGR
Overseas Program (CBC) CRCO

6.30 P.M.
To-day's Sports, WEAF
Sports Resume (CBS) WABC
Song Program (CBC) CRCO
Jim Hunter, news, CFRB
News, WOR
Jim Britt, sports, WBEN
Baker's Sports, WGR

6.45 P.M.
Art of Living (NBC) WBEN
Melodies of Yesterday, WOR
Recital, CRCO
Count Basie's Orch., WJR
Community Welfare, CRCT
To be announced, WHAM

7.00 P.M.
Message of Israel (NBC), CFCF
Spanish Revue (NBC) WEEI
Stan Lomax, sports, WOR
Sportsviews, CFRB
Concert Orchestra, WGN
Spanish Revue, CRCT

7.15 P.M.
Song Time (CBS) CFRB
Will McCune's Orch., WGR

7.30 P.M.
Concert Hall (CBS) WGR
Travel Talk, CRCT
Concert Hall, CFRB
Dance Orchestra, WBEN
Sports Talk, WHAM

7.45 P.M.
Piano Duo, WEAF
Leo Romanelli (CBC) CRCT

8.00 P.M.
Swing Club (CBS) WGR
Willson's Orch. (NBC) WBEN
To be announced (NBC), WHAM
Willson's Orch. (CBC) CRCT

8.30 P.M.
Russ Morgan's Orch., WGR
Lon Meseer's Orchestra (NBC) CRCT
Dance Orchestra, WOR
To be announced, WBEN

8.45 P.M.
Musical Siesta, CFRB

9.00 P.M.
National Barn Dance (NBC) WHAM
Professor Quiz (CBS) WABC
To be announced (NBC), WBEN
Stars of To-morrow, CFRB.
Concert Under Stars, WOR
Louisiana Hayride, CRCT

9.30 P.M.
Emery Deutsch's Orch. (NBC) WBEN
Hollywood Show Case, WJR
Mart Kenny's Orch., CRCT
Dance Orchestra, WGR

10.00 P.M.
Hit Parade (CBS), WABC
Symphonic Sketches (CBC), CRCT
Chicagoland, WJZ
Dance Orch., WGR.

10.30 P.M.
Speaker (CBC) CRCT
Organ Reverie, CFRB
Lorenzo Trio, WGR

10.45 P.M.
Patti Chatpin, songs, CFRB
Late News Bulletins, CRCT

11.00 P.M.
National Barn Dance, WLW
Bunny Berigan's Orchestra, WABC
Nye Mayhew's Orch. (CBC), CRCT.
Newslog of the Week, CFRB
Dance Orchestra, WHAM

11.15 P.M.
Dick Jurgen's Orch., WGN
News, WOR
Molina's Orch. (NBC) WTIC
Bunny Berigan's Orchestra, CFRB

11.30 P.M.
Al Donahue's Orch. (NBC) WEAF
Ozzie Nelson's Orch. (CBS), WABC
Dance Orchestra (NBC) WJZ
Little Jack Little's Orchestra, WGN
Horace Lapp's Orch., CRCT

12 P.M.
Dance Orch. (NBC) WJZ
Roger Pryor's Orch. (CBS) WABC
Xavier Cugat's Orch., WOR

Sunday

(Morning DST)

8.30 A.M.
Children's Concert, WEAF
Tone Pictures (NBC) WJZ

9.00 A.M.
Harold Nagel's Orch., WBEN
Organ Recital, WOR
Coast to Coast, WHAM
At Aunt Susan's, WGR

9.30 A.M.
Concert Ensemble (NBC), WBEN

9.45 A.M.
St. Luke's Boys' Choir, CKOC

10.00 A.M.
Bible Highlights (NBC), WBEN
Russian Melodies, CFCF
Radio Pastor, CKCL
Sunday Morning Concert, WGR
Church of the Air, WJR

RADIO HIGHLIGHTS

SATURDAY, AUGUST 21, 1937

(DAYLIGHT SAVING TIME)

4.15 P.M.—GRAND UNION HOTEL AND WHITNEY STAKES (MBS)—From Saratoga Race Track—WOR.

5.30 P.M.—KALTENMEYER'S KINDERGARTEN (NBC) — With Harry Kogen's Orchestra—CRCT.

6.30 P.M.—DAILY SPORTS RESUME (CBS)—Paul Douglas, Commentator—WJR.

8.30 P.M.—RUSS MORGAN'S MUSIC (CBS)—With Evidence Thrills—WGR .

9.00 P.M.—NATIONAL BARN DANCE (NBC)—Guest Stars —WHAM.

10.00 P.M.—HIT PARADE (CBS)—Leaders Male Trio, Warnow's Orchestra—WJR.

10.00 P.M.—CHICAGOLAND MUSIC FESTIVAL (NBC) — WHAM.

SUNDAY, AUGUST 22, 1937

(DAYLIGHT SAVING TIME.)

AFTERNOON.

12.30 P.M.—JAN PEERCE, HENRIETTA SCHUMANN, AND STRING QUARTETTE (NBC)—Guests of Radio City Music Hall—CRCT.

2.00 P.M.—MARION TELVA (NBC)— Magic Key guest—CRCT.

3.00 P.M.—DR. HANS KINDLER (CBS)—Guest Conductor of Everybody's Music—CFRB.

5.00 P.M.—THERE WAS A WOMAN (NBC) — Drama—WHAM.

NIGHT.

6.00 P.M.—CANADIAN GRENADIER GUARDS BAND (NBC) —CRCT.

6.30 P.M.—ERNEST GILL'S CALIFORNIA CONCERT (NBC) —WHAM.

7.30 P.M.—FRANCIA WHITE AND ZEKE MANNERS (CBS) —Good Gulf Summer Stars guests—WGR.

8.00 P.M.—"THE HEADLESS HORSEMAN" (NBC)—Operetta—WJZ

9.30 P.M.—JUNE LANG (NBC)— Walter Winchell's guest — WHAM.

10.00 P.M.—ELISSA LANDI (NBC)—Guest on Sunday Night Party—WBEN.

10.00 P.M.—U. MARCHELLI'S ORCHESTRA (CBS) — From Grant Park—CFRB.

11.00 P.M.—SPANISH WAR VETERANS' MEMORIAL PROGRAM (CBS)—WABC.

12.00 MIDNIGHT—JOHN NESBITT'S PASSING PARADE (MBS)—WOR

10.15 A.M.
Organ Interlude, WOR
Tom Donnelly's Orch., WOR
Russian Melodies, WHAM

10.30 A.M.
Romany Trail (CBS) CFRB
Woodwind Ensemble (NBC) WBEN
Evangelist Services, CKUL
String Ensemble, WHAM

10.45 A.M.
Church Service, WGR

11.00 A.M.
United Church, CRCO, CRCT
Christian Science, CFRB
Carlton United, CKL
Trinity Church, WBEN
News Bulletin, WOR

11.30 A.M.
Perole Quartette, WOR

(Afternoon DST)

12 P.M.
Major Bowes Family, WOR
Chapel Service, WLW
Southernaires, WHAM
News Bulletin, WBEN
The Hour Glass (NBC) CRCT

12.15 P.M.
Major Bowes, CFRB

12.30 P.M.
Radio City Music Hall, CRCT
Tabernacle Choir, WABC
Sohlo's Amateurs, CFRB
Round Table Talk, WBEN

1.00 P.M.
Musical Program (NBC), WBEN
Church of the Air, CFRB
Bing Crosby, songs, CKCL
Musicale, CRCO
Reading the Comics, WGN
News Summary, WOR

1.15 P.M.
Martial Music, CKCL
Pacific Paradise, CRCO.
Musicale, WHAM

1.30 P.M.
Dreams of Long Ago (NBC) WBEN
Music in Many Moods, WOR
Alice Blue, pianist, WGN
Our Neighbors, CRCT
Cyrus Gates, children CFRB
Musical Cocktail, CKCL

1.45 P.M.
Realty Hours, WHAM
Poet's Gold, WJR

2.00 P.M.
R.C.A. Magic Key (NBC), CRCT
St. Louis Serenade (CBS) WABC.
Musicale, WJR
Charioteers, WOR
Siamese Gemstones, CFRB
Sunday Drivers (NBC) WBEN

2.15 P.M.
St. Louis Serenade, CFRB
Mother's Album, WJR
Symphonetta, WGR

2.30 P.M.
Thatcher Colt (NBC), WBEN
Dramas of the Bible, CFRB
Golden Sacred Hour, CKUL

2.45 P.M.
Travel Talks, CFRB.
Music of Churches, WOR.

3.00 P.M.
Down Melody Lane, WHAM
Everybody's Music, CFRB
Tapestry of Melody (NBC), WBEN
Baseball, CKCL
Capella Choir, WJZ

3.15 P.M.
To be announced, WLW

3.30 P.M.
Widow's Sons, WBEN
To be announced, WABC
Will McCune's Orch., WOR

3.45 P.M.
To be announced, CRCT

4.00 P.M.
Radioland Orch., WOR
Spelling Bee, WGR
Levitow Group, CKCL
Romance Melodies, WBEN
Spelling Bee, CFRB

4.30 P.M.
The World is Yours (NBC), WBEN
Stone Church, CKCL
Now and Then, CRCO
Choral Echoes, WLW

5.00 P.M.
There Was a Woman (NBC) WHAM
Musical Program (CBS) WJR
Paul Martin's Orch., WBEN
American Neighbors, CFRB
Dance Orchestra, WOR

5.15 P.M.
To be announced, WOR
Afternoon Musicale, WJR

5.30 P.M.
Encore Music (NBC) WHAM
Guy Lombardo (CBS) WGR
Irving Cohn's Orch., WOR
Home Sweet Home, CFRB
Song Program (NBC) WBEN
Musical Program, CRCT

5.45 P.M.
Varying Moods, CKCL

(Evening DST)

6.00 Evening
Catholic Hour (NBC) WBEN
Phil Harris' Orch. (CBS) WJR
Dance Orch. (MBS) WOR
Phil Harris' Orch., CFRB
Western Singers, WOR
Grenadier Guards, CRCT
Grenadier Guards (NBC) WHAM

6.15 P.M.
World Dances, WGR

6.30 P.M.
Tale of Today (NBC), WBEN
Chicagoans (CBS) WABC
Weekly News Review (CBC), CRCT
To be announced, WHAM
Variety Program, WGR
Fun 1. Swingtime (MBS) WOR
Human Relations, WLW

6.45 P.M.
String Quartette (CBC) CRCT
News Bulletin, WGR
Baseball, WTIC

7.00 P.M.
Summer Program (NBC), CRCT
Columbia Workshop, WOR.
Violin Solo, CRCO
Sports News, WOR
Columbia Workshop, CFRB

7.30 P.M.
Good Gulf Stars (CBS), WGR
Janssen Concert, WHAM
Melodic Strings (CBC) CRCM
Variety Show, WOR
Melodic Strings, CRCT

7.45 P.M.
Fitch Jingles (NBC), WBEN

8.00 P.M.
Los Angeles Varieties (NBC), CRCT
Milton Berle Program (CBS) WGR
"Headless Horseman" (CBC), CRCM
Milton Berle Program, CFRB
News, WHAM

8.15 P.M.
Dick Gasparre's Orch., WGN

8.30 P.M.
Texaco Town (CBS) WGR
Rex Battle's Orch., CRCO
Sunnyside Club, CFRB
Hi There (MBS) WOR

9.00 P.M.
Universal Rhythm (CBS) CFRB
Merry-Go-Round (NBC), WBEN
Rippling Rhythm (NBC), WHAM
Varieties (CBC), CRCT.

9.30 P.M.
Familiar Music (NBC) WBEN
Walter Winchell (NBC), WHAM
Joe Sanders' Orchestra, WGN
Music Time, CRCT

9.45 P.M.
Irene Rich, drama (NBC) WJZ
Jimmy James' Orch., WLW

10.00 P.M.
National Music, WJZ
Grant Park Concert, CFRB
Operatic Fantasia (CBC) CRCM
Goodwill Party, WOR
Sunday Night Party, WBEN

10.30 P.M.
Dream Detective, CFRB

10.45 P.M.
News Bulletin (CBC) CRCT
Dance Orchestra, WOR
Supper Dance, WGR

11.00 P.M.
Spanish War Veterans (CBS), WABC
Judy and Bunch (NBC), WJZ
British Isles, CRCT
Late News Flashes, CFRB
Jerry Blaine's Orch., WBEN

11.15 P.M.
Concert Music (NBC) WHAM
Mickey Alpert's Orch., WOR

11.30 P.M.
Dance Orch. (NBC), WEAF
Phil Napoleon's Orch., WOR
Eddie Varso's Orch., WJZ
Tudor String, CRCT

12 P.M.
Frank Master's Orch. (CBS), WABC
Barney Rapp's Orch. (NBC), WEAF
Henry Busse's Orch. (NBC), WJZ
Dance Orchestra, WOR

Monday

(Morning DST)

8.00 A.M.
Jim Hunter, news, CFRB
Hits and Encores, CKCL
News Bulletins, CRCT

8.15 A.M.
Breakfast Time, CFRB
Children's Stories, CRCT
Breakfast Gong, CKCL
Variety Program, WOR

8.30 A.M.
Home Songs, CRCT
Morning Melodies, CFRB
The Golden Hour, WGN
Three Graces, WJR

8.45 A.M.
Just About Time, CFRB
Gospel Singer, WOR

9.00 A.M.
Breakfast Club (NBC), CRCT
Streamliners (NBC), WBEN
Gospel Singer, CFRB
Morning Melodies, CKCL
News, WHAM
Varieties, WTIC

9.15 A.M.
Kitty Keene, CFRB
Breakfast Club, WHAM
Modern Living, WOR

9.30 A.M.
Ma Perkins, CFRB
Organ Recital, WOR
News Commentator, WBEN

9.45 A.M.
This Rhythmic Age, CFRB
Sally Work, WBEN
Variety Program, WGR
Tower Clock Program, WHAM

10.00 A.M.
Pretty Kitty Kelly (CBS), WGR
Mrs. Wiggs (NBC) CRCT
Rustic Revels, CKCL
Story of Mary Marlin, WHAM

10.15 A.M.
Myrt and Marge (CBS) WGR
John's Other Wife (NBC), WBEN, CRCT

10.30 A.M.
Just Plain Bill (NBC) CRCT
To be announced (CBS), WGR
Morning Devotions, CKCL
Louise and the Lads, CFRB

10.45 A.M.
To-day's Children (NBC) WBEN
Viennese Ensemble (NBC), WHAM
Rudy Vallee's Orch., CKCL
H. Turner, pianist, WGN

11.00 A.M.
Magazine of Air (CBS) CFRB
The O'Neills (NBC) WHAM
David Harum (NBC) WBEN
Blue Hawaii, CKCL
Master Singers, CRCT

11.15 A.M.
Backstage Wife (NBC) WBEN
Personal Column (NBC) WHAM
Variety Program, CRCO
Dance Orch., WGR
Betty Wilson's Dairy, CRCT

11.30 A.M.
Big Sister (CBS) CFRB
Vic and Sade (NBC) WHAM
How to Be Charming, WBEN
Painted Dreams, WJR
Baker's Funquizz, WGR
Martha and Hal, WOR

11.45 A.M.
Musicale (CBS) CFRB
Edward McHugh (NBC), WHAM
Manhatters, WBEN
Organ Recital, WOR
Real Life Stories (CBC) WGR

(Afternoon DST)

12.00 NOON
Girl Alone (NBC) WBEN
Swinging the Blues (CBS) CFRB
Health Talk, WOR.
Siesta, CKCL
Terri Franconi, songs, CRCT

12.15 P.M.
Mary Marlin (NBC) WBEN
News Parade, WGR
Grace and Scotty, CRCT
Canada Straight, CKCL

12.30 P.M.
Three Marshalls, CRCT
Variety Program, CFRB.
Musical Program, WBEN
Nothing But the Truth, WGN
La Rosa Program, WGR

12.45 P.M.
Herb May Time, CRCT
We Are Four (MBS) WOR
Luncheon Music, CFRB
Noonday Dance, CKCL
Fashion Flashes, WGR
Our Gal, Sunday (CBS) WJR

1.00 P.M.
Betty and Bob (CBS) WJR
Musical Program, CRCT
Dance Orch., WOR.
What's New? CKCL

1.15 P.M.
Hymns of All Churches, WGR
Dan Harding's Wife (NBC), WBEN
Health Talk, WOR
Farm Broadcast, CFRB.
Song Stylists, CKCL

1.30 P.M.
Words and Music (NBC), WBEN
Rex Battle's Orch., CRCT
Battle's Ensemble (CBC), CKCL
Farm Hour, WHAM.

1.45 P.M.
Hollywood in Person, WJR
Home Beautiful, CFRB
Judy and Jane, WOR

2.00 P.M.
Symphonic Hour (NBC) CRCT
Musical, CFRB
Shut-In Party, CKCL
Concert Orchestra, WGN

2.15 P.M.
To be announced, CFRB
Wife vs. Secretary, WGN

2.30 P.M.
Navy Band, WHAM
Montana Slim, CFRB
Instrumentalists, WBEN

2.45 P.M.
Ted Malone (CBS) WGR
Housenost Hannah, CFRB
Dollars and Sense, WBEN

3.00 P.M.
Pepper Young (NBC) WBEN
Variety Show, WGR
Judy and Jane, CFRB
Concert Cameos, CKCL

3.15 P.M.
Jack Major, CFRB
Home Management, WGN
Garden Talk, WJR

3.30 P.M.
Vic and Sade (NBC) WBEN
Pop Concert, CFRB
"Let's Talk It Over," CRCT

3.45 P.M.
The O'Neills (NBC) WBEN
Melody Lane, CFRB

4.00 P.M.
Club Matinee, CRCT
Backstage Wife, CFRB
Lorenzo Jones, WBEN

4.15 P.M.
Doc Sunshine, CFRB
Personal Column, WBEN
News, WOR

4.30 P.M.
Summer Syncopations (NBC), WBEN
To be announced, CRCT
Allie Lowe Miles Club, WOR

Radio Log

	M.	Kc.
CANADIAN CORPORATION		
CRCT	851	840
CKCL	317	580
CRCM		910
CRCO		880
COLUMBIA SYSTEM		
WABC	349	860
CFRB	435	690
WJR	400	750
WOR	345	680
MUTUAL SYSTEM		
WOR	422	710
WLW	428	700
WGN	416	720
NATIONAL (Blue Network)		
WJZ	395	760
WHAM	361	1150
NATIONAL (Red Network)		
WEAF	454	660
CRCT	337	960
WBEN	325	900

Grattan Axworthy Wins In 2.14 Race at Fair

Three Fine Harness Horse Races Please Crowd at Exhibition.

Three excellent harness horse races were run off yesterday at the Exhibition Grounds before a big crowd. Picked horses in three classes, some of the finest pacers and trotters in Ontario, fought it out in driving finishes that had the onlookers in an uproar. Grattan Axworthy won the 2.14 class, but every heat was a brilliant battle, and Midnight Grattan nosed the Simcoe stepper out for first money in the third heat. Benny Harvester took three firsts in the speedy 2.24 pace, with Dan Patch Jr. a close second all the way. In the 2.29 class, Walter Ray won the second and third heats after Infringer Grattan took the first one and was then forced out with a lame leg. Scotty Grattan was forced out with a broken wheel in the third of the 2.24 race.

Good Times Made.

Some first-class time marks were made in the nine heats run—the big crowd remaining till the last race—as the drivers pushed their horses around in tight finishes. The last half of the final heat in the smart 2.14 pace was clocked in 1.09, the fastest time yet recorded for the half-mile on the Peterborough track. The second heat of that class was timed in 2.10½, and the second in the 2.24 was done in 2.11. Little trouble was experienced in starting two large fields in the three races.

2.14 class—

Grattan Axworthy — W. J. Booth, Simcoe	1	1	2
Midnight Grattan— D.Cindarelli, North Bay	3	2	1
Worthy Widow — C. Hodgins, Haliburton	2	3	3
Willis Grattan—Mrs. Hodgins, Toronto	4	4	4
Richard Hall—D. Windover, Norwood	5	5	dr

Time of heats—2.12½, 2.10½, 2.14.

2.24 class—

Benny Harvester—H. Elle, Sudbury	1	1	1
Dan Patch Jr. — G. Galbraith, Tara	2	2	2
Scotty Grattan — H. Davis, Stouffville	3	3	9
Miss Peter Grattan— Jas. Lytle, Beaverton	5	4	4
Ginger Direct—E. W. Jones, Hastings	4	5	7
Tom Collins—W. T. Taylor, Midland	7	7	5
Royal McKillop—T. LeBarr, Belleville	6	8	6
Margin Grattan—Gid Litt, Simcoe	10	9	3
Lee Tige—H. Payne, Bloomfield	9	6	8
John R. Gentry—H. C. Stevens, Sutton	8	10	dr
Aggie Grattan—W. McStevens, Picton	11	11	dr

Timeof heats—2.13½, 2.11, 2.13¾.

2.29 class—

Walter Ray—M. J. Booth, Simcoe	5	1	1
Miss McKinney Grattan — F. Eastman, Kelwick	3	2	2
The Comet — D. Pinkney, Stratford	2	3	4
Lucker Hal Bond — J. T. Payette, Penetang	4	5	3
Davie Peters—D. Dowson, Port Hope	6	4	5
Orphan Annie—Sam Palmer, Port Hope	7	7	6
Governor Range—L. Hess, Campbellford	8	8	7
Lindsay—C. Hodgins, Haliburton	9	6	dr
Infringer Grattan — D. Windover, Norwood	1	dr	

Time of heats—2.19, 2.22, 2.21.

Cricket Results

LONDON, Aug. 21.—(CP Cable)—Another overturn came Friday in the closest duel for first-class county cricket onamplonship honors seen here in many seasons, when Yorkshire again displaced Middlesex from the head of the standing.

Winning their match with Glamorgan, Yorkshire went into the lead with an average of 71.20 points compared to 70.79 for Middlesex, who won their match with Somerset Thursday.

Yorkshire pulled out a win over Glamorgan by 85 runs, thanks to the powerful arm of Hedley Verity, test cricket bowler, who took 10 wickets in two innings yesterday for 147 runs and gathered 15 points for a victory when it seemed the best the Yorkshiremen could do would be to win on first innings.

The scores:

Yorkshire 356 and 171 for seven declared (Yardley 74 not out); Glamorgan 243 and 199 (Verity five for 76 and five for 71, E. Davies 63); at Scarborough.

Surrey defeated Warwickshire on first innings. Warwickshire 253 and 263 for eight wickets (Santall 75, Wyatt 72, Dollery 55); Surrey 369 for nine declared, at Birmingham.

Essex defeated Nottinghamsaire by 17 1runs. Essex 301 and 266 for seven declared (Wilcox 99) Nottinghamshire 288 and 108, at Southend.

Lancashire beat Northamptonshire on first innings. Northamptonshire 227 and 225 for four (Timms 104, Brookes 84 not out); Lancashire 230 for six declared (Iddon 83 not out); at Manchester.

Kent defeated Gloucestershire by eight wickets. Gloucestershire 434 and 182 (Hammond 52); Kent 399 and 219 for two wickets (Ashdown 62 not out, Ames 70) at Dover.

Derbyshire defeated Sussex by nine wickets. Sussex 219 and 311 (John Langridge 123, Hammond 54, Mitchell five for 87); Derbyshire 485 for eight declared and 47 for one wicket, at Derby.

COUNTER-ATTRACTION

PORTSMOUTH, England — (CP). —Play in the county cricket match between Surrey and Hampshire was interrupted twice to enable spectators to watch manoeuvres of a Royal Air Force fleet overhead.

BROKE THREE RECORDS

GLASGOW—(CP).—The British, English and Scottish records fell when Sydney Wooderson, crack English middle-distance runner, won the three-quarter mile event in a meet here in 3.09.

VULCANIZING
All Passenger Tire Repairs Guaranteed one year
JOHNSTON'S
Cor. George and McDonnel
PHONE 2123

Birling Champion

JOE CONNOR

Joe Connor of Cloquet, Minn., a student at the University of Minnesota, is the new champion log roller of the world, having defeated Wilbur Marx, holder of the title since 1927, at the annual log birling contest at Escanaba, Mich.

HAVELOCK TIES OMEMEE 7 TO 7

(Examiner Correspondence.)

HAVELOCK, Aug. 21. — Going into the second game of the O.A.S.A. Intermediate C playdowns, after losing the first one to Omemee, the Havelock Albions battled the visitors to a 7-7 draw in nine frames on Friday evening. The game was called at this point because of darkness. The teams were very evenly matched, both showing some heavy hitting and spectacular fielding, the latter in spite of the wet grounds.

Bill Woods was on the mound for the locals going the entire route and showing plenty of steam. Reeds pitching for Omemee also turned in a great game, although he started to walk a few in the eighth, and was relieved by Adams, southpaw hurler.

Omemee took the lead in the first innings, chalking up two runs. Havelock tieing it up in the second and going into the lead by two runs in the fourth. The locals were held scoreless for the next three innings, while the visitors behind the steady flinging of Reeds proceeded to score five runs giving them a three-run margin. In the eighth the Albions bearing down worked Reeds for several walks, and before he was relieved three runs had crossed the plate to tie it up. Both teams failed to score in the ninth, leaving them deadlocked at 7-all.

The teams:

Omemee — Weir, ss; Pogue, cf; Jones, 2b; Brooks, c; Rehill, 3b; Reeds, p; Brockley, rf; McQuade, lf; Williamson, 1b.

Haveock — Renwick, 2b; Hill, 3b; Mathison, 1b; Hagerman, c; Woods, p; Whalen, lf; Wrightly, cf; Jones, ss; Brooks, lf.

Score by innings:

Omemee ..... 200 202 010—7
Havelock ..... 012 100 030—7

Umpires — Herb. Payne of Peterborough at the plte, Eldon Pirie of Havelock on bases.

Locals Eliminated In Junior Softball

Belleville Aajmaa Club defeated Young Petes, 8-3, last night in Belleville to eliminate the locals in the first round of the junior O.A.S.A. playdowns. The Belleville squad took the series in two straight and demonstrated their superiority in doing it. They outhit the Young Petes in this tilt and went better defensively. Carson hurled fair ball for them and had neat support; Craig and Moorhead were bingled freely and had poor backing. Score by innings:

	R	H	E
Young Petes 000 001 020	3	8	8
Belleville .....002 121 02—	8	15	2

Batteries—Carson and Robottom; Craig, Moorhead and Creighton.

REGENT
LAST TIMES TONIGHT
"THE SPOILERS"
2.30-7.00-9.00
MONDAY and TUESDAY
The Play That Rocked Broadway

—ADDED ATTRACTIONS—
COMEDY — BROADWAY BREVITY
COLORED MUSICAL ROMANCE

AMUSEMENTS - THEATRES - DANCING

BASEBALL RECORD

Results — Standings — Games.

INTERNATIONAL LEAGUE.

	Won	Lost	P.C.
Newark	93	35	.727
Syracuse	66	60	.524
Montreal	62	57	.521
Baltimore	59	60	.496
Buffalo	61	65	.484
Rochester	58	70	.453
Toronto	55	68	.447
Jersey City	43	82	.344

Yesterday's Results

Baltimore 1-10, Toronto 0-6.
Syracuse 2-5, Buffalo 15-0.
Newark 5, Rochester 1.
Jersey City at Montreal—Rain.

Games today—Baltimore at Toronto (2); Newark at Rochester; Syracuse at Buffalo (2); Jersey City at Montreal (2).

Games tomorrow—Toronto at Buffalo; Baltimore at Syracuse; Newark at Rochester; Jersey City at Montreal (2).

AMERICAN LEAGUE.

	Won	Lost	P.C.
New York	75	33	.694
Detroit	62	45	.580
Chicago	63	49	.563
Boston	60	47	.561
Cleveland	51	54	.486
Washington	50	57	.467
St. Louis	35	72	.327
Philadelphia	33	72	.314

Yesterday's Results.

Washington 3, Boston 1.
New York 8, Philadelphia 7.
Cleveland 7, Chicago 6.
St. Louis 11, Detroit 6.

Games to-day.—Philadelphia at New York; Detroit at St. Louis; Cleveland at Chicago; Washington at Boston.

Games tomorrow—Philadelphia at New York (2); Detroit at St. Louis; Cleveland at Chicago (2); Washington at Boston (2).

NATIONAL LEAGUE.

	Won.	Lost.	P.C.
Chicago	67	42	.615
New York	64	44	.593
St. Louis	58	48	.547
Pittsburg	58	50	.537
Boston	54	57	.486
Cincinnati	44	59	.427
Brooklyn	43	65	.398
Philadelphia	44	67	.396

Yesterday's Results.

New York 13, Philadelphia 6.
Boston 6, Brooklyn 5.
Pittsburg 7, St. Louis 4.
Cincinnati 6, Chicago 4.

Games today—New York at Philadelphia; Chicago at Cincinnati; St. Louis at Pittsburg; Boston at Brooklyn (2).

Games tomorrow—New York at Philadelphia (2); Chicago at Cincinnati (2); St. Louis at Pittsburg (2); Boston at Brooklyn.

AMERICAN ASSOCIATION

St. Paul	1	7	0
Columbus	2	7	0
Minneapolis	2	2	3
Toledo	6	11	2
Kansas City	1	5	0
Louisville	6	6	0
Milwaukee	3	11	3
Indianapolis	2	10	0

Floor Show
COBOURG PAVILION
Tuesday, Aug. 24
FRANCES FIELD
The "Miss Cobourg 1937"
in
Modern Dance Routine
Frances Field having won recently the title of "Miss Cobourg 1937" will obtain her screen test soon and in order that the people of Cobourg and District may see what she will do before the camera we are presenting her for this one night only.
TUESDAY
AUGUST 24

GAMBI BREAKS WORLD RECORD

TORONTO, Aug. 21.—Dark-haired and stocky Gianni Gambi of Ravenna, Italy, beat Jackie May, Toronto's blond aquadonis of the waterlanes, in their match two-mile professional swimming race at the Sunnyside pool last night. The Italian had a half-length lead on May at the finish, and was clocked in a new world's record time of 47 minutes 44 2-5 seconds, beating his own record by nearly four minutes.

Gambi, using his old familiar windmill, eighty strokes to the minute style, took the lead in the first lap and never relinquished it. May, picking his stroke up to about 65, made a desperate attempt to catch the Italian in the last 100 yards, but Gambi held fast to his lead.

The race was held across the width of the Sunnyside tank, and the swimmers were nearly dizzy completing the necessary 140 laps.

Playgrounds, playing fields, gymnasia, shower baths and drying rooms for every school is being urged in a campaign of the National Union of Teachers in England.

Remember When—

(By The Canadian Press)

Bobby Pearce easily defeated Canada's top-notch scullers at the British Empire Games at Burlington seven years ago today. Jack Beresford of England and Joe Wright, Jr., Toronto, both Diamond Sculls winners, trailed Pearce made Hamilton his home, turned professional in 1933 and is still tops.

MELODY INN
LAKEFIELD
Dancing Every Night
MOSE YOKOM AND HIS MUSIC
Featuring
JACK QUIGLEY
No Admission—Park Plan Dancing.

DANCE TONIGHT
To the Smooth Rhythm of
PETE MALLOY
AND HIS SWING BAND
At RYE'S PAVILION
If you don't like good times Don't come to Rye's
ADMISSION FREE
Dancing 8.30 p.m. Standard Time
TICKETS 5 FOR 25c
HERB. PAYNE, Mgr.

Starting Monday Aug. 23
FRANK BUSSERI
DIRECT FROM HANLAN'S ISLAND CASINO, TORONTO
One of Canada's Outstanding Swing Bands
WATCH FOR
Ossie Williams & Howdy Brown
Last Time To-nite
Willis Tipping
SUMMER GARDENS
ANDY RUTTER, Mgr.

CAPITOL
MONDAY AND TUESDAY
Performances: 2.30, 7.00 and 9.00

WANT ADS. BRING REAL RESULTS AT SMALL COST

Births Marriages In Memoriam Card of Thanks Deaths

ENGAGEMENTS

Mr. and Mrs. Arthur Waters of Seymour West announce the engagement of their only daughter Dorothy Mae to Mr. Learl Wellington Humphries, son of Mr. and Mrs. George R. Humphries of Asphodel. Marriage to take place early in September.

The engagement is announced of Myrtle Violet, daughter of Mrs. N. D. Jones and the late Mr. N. D. Jones, to Albert Lloyd Graham, son of the late Mr. and Mrs. A. J. Graham, Toronto. The marriage will take place September 18, at Park Street Baptist Church.

The engagement is announced of Rosemary, eldest daughter of Ambrose Blodgett and the late Mrs. Blodgett, to Emmett C. J. Gregg, elder son of Mrs. Jane Gregg and the late Michael Gregg of Sudbury. The wedding to take place early in September.

DIED

O'BRIEN, Bridget—In Peterborough Saturday morning, August 21, 1937, Bridget O'Brien, daughter of the late Thomas O'Brien and Catharine Kennedy, and sister of Maurice O'Brien and Margaret O'Brien of Douro; John O'Brien of Western Canada, and Mrs. Simon Clancy and Mrs. Charles Theobald of this city. Funeral from the residence of Mrs. Charles Theobald, 108 Dufferin street, on Monday morning to the Church of the Immaculate Conception for Requiem Mass, at 9 a.m. Daylight Saving Time.

SUTTON, Dr. Nelson Foord. — At Norwood on Saturday, August 21, Nelson Foord Sutton, M.D., beloved husband of Francis Weir. Funeral service at his late residence, on Monday, August 23, at 2 p.m. Interment Norwood Cemetery. Kindly omit flowers.

MONUMENTS

J. PIRIE Monuments

Markers — Inscriptions
Superior Workmanship. Lower Prices
71 Crescent Street. Tel. 2892.

1 FLORISTS 1

THE PETERBOROUGH FLORAL CO. Flowers Delicately Arranged For All Occasions.
436 Water. Phone 1395, Nights 1668

TURNBULL'S FLOWER SHOP
POTTED PLANTS.
FUNERAL DESIGNS
CUT FLOWERS
Bonded Members of F.T.D.A.
441 GEORGE. Phone 206

FUNERAL DIRECTORS

FUNERAL SERVICE
Phones 1760—1173
Day and Night
DUFFUS

COMING EVENTS

First insertion, 20 words or less, minimum charge 50c. Subsequent consecutive insertions 40c per insertion. All over 20 words, 2c per extra word per Insertion.

EUCHRE ON MONDAY, August 23, in the Moose Hall. Good prizes; everybody welcome. Come and bring a friend.

WESLEY UNITED CHURCH, 16th Concession of Smith, Anniversary Service, Sunday, October 17th. Tea on the following Tuesday.

FOR SALE

4 Miscellaneous 4

QUANTITY OF LUMBER. APPLY 500 Gilchrist.

CRESS CORN SALVE—39c All Druggists.

ONE WATER POWER WASHER, GUARanteed to Wash as Clean as an Electric—$9.50. Johnston's, Tel. 4123.

RECONDITIONED SEWING MACHINES Guaranteed, from $5.00 Up. We Repair All Makes of Machines SINGER SEWING MACHINE CO. Phone 2585. 174 Hunter Street

GIRL'S WHEEL, $6. 180 AUBURN Street, Evenings.

THREE SMALL TABLES, IRON BEDsteads, Rockers, Dresser, Quebec Cook Stove, Rug, Hall Rack, Wicker Lamp, Screen. 467 Downie.

HOUSEHOLD FURNITURE, BEDROOM Chairs, Tables, Rugs, Gas Stove, etc. 505 Dickson Street.

DURNEY GAS RANGE, BRASS BED, and Gas Heater, 471 Downie.

SCOTCH COLLIE AND PUPS, AND 4 Toy Dogs. Phone 2563J.

ONE TENT, SIZE 12 x 15 FEET; ALSO Floor, size 12 x 22; Beds, Coleman Stoves, etc. Phone 2456J.

BICYCLES, CHEAP. 22" AND 24" Frames. Phone 972.

TWO SINGLE BEDS, COMPLETE, IN good condition; Boston Pool Table, and Table. 631 Lock Street

SIDEBOARD, BEDS, SPRINGS, MATtress, Rugs, Tables, Chairs. Must be Sold by Saturday Night. 233 Reid Street.

UPRIGHT PIANO, GOOD CONDITION. Mason & Risch, cheap. 313 Elias Avenue.

WIRE-HAIRED TERRIER (MALE), TWO years, Pure-bred, $10.00. Phone 1473.

HARDWARE, ELECTRIC AND RADIO Stock and Store Fixtures, to be Sold at once at a very low price for everything. Write Box 267, Campbellford, Ont.

NEED MONEY?

Sell something you have that you don't want. It's easy to do if you use an Examiner Classified Ad. Just Phone 1600.

FOR SALE

FREE

$5 TO $15

It Will Be Well Worth Your While To Visit The

FRIGIDAIRE, CONNOR WASHER, STROMBERG-CARLSON and PHILCO DISPLAY At The EXHIBITION

Every Purchaser of an Electrical Appliance at Our Display will be Given a Sealed Envelope containing Credits of from

$5 TO $15

Don't Overlook This Display And This Opportunity Of A Big Saving.

McBRIDE & FRANKS
431 GEORGE STREET
T. J. Cavanagh, Dist. Rep.
Telephone 1584-2069

6 Fuel 6

GOOD MIXED SLABS, $2.50 HALF Cord Cut. Phone 978.

DRY SUMMER WOOD
12" Mixed Slabs and Edgings
$2.50 Half-Cord
Ideal and Economical for Present Use
THE PETERBOROUGH LUMBER COMPANY, LTD.
Phone 3160. 163 Hunter Street W

For 3-Cord Truck Delivery
NO. 1 HARD . . $7.00 PER CORD (4-FT.)
NO. 2 HARD . . $6.00 PER CORD (4-FT.)
J. E. A. FITZGERALD
253 HUNTER STREET
Telephone 111.

DRY SLABS, $2.50 HALF-CORD. Dinsdale's. Phone 153.

$2.50 HALF-CORD—BEST DRY SLABS Albion. Phone 58.

FOR SALE — A LIMTED QUANTITY of First-class BODY MAPLE, ready cut in any length you may require. Prices furnished on request. Order now for Fall Delivery. Satisfaction Guaranteed. Bernard J. Steen, Lasswade P.O.

7 Live Stock and Poultry 7

YORKSHIRE SOW, WITH 13 PIGS; also some Chunks; Holstein Bull Calf, 1 month, accredited and blood tested. Exchange for Heifer or Feed Grain. Call W. J. Seymour, Cavan.

ONE BLACK PERCHERON MARE, 7 years old, and Colt, 3 months old; One Cheap Horse. H. Hamlin, 2643.

7X Farm Needs and Supplies 7X

W. H. WOOD
Distributor of Master Feeds.
378 Water Street. Poultry Supplies

FOR SALE

8 Real Estate 8

FOR SALE — TEN NICE LOTS 50' x 116', East City. Bargain for quick Sale at $300 for the Block. Consider selling separately at $50 each. Nugent & Payne, Charlotte Street.

FOR SALE — 5-ROOMED BUNGALOW. Large Lot. Apply 123 Hilliard Street.

$100 ASSESSED VALUE — ISLAND 97, Stony Lake, opposite Crowe's Landing. About Three-fifths Acre. Consider any reasonable cash offer. Write Box 181, Examiner.

FOR SALE — 6-ROOM BRICK HOUSE, water, light and gas. Brown Street, edge of City. Bargain $1,600—$300 down. Apply 197 Brock Street. Tel. 1533M.

50-ACRE FARM, BRICK HOUSE, GOOD Buildings, near Highway, to close Estate, Write Box 626, Havelock.

8 Real Estate 8

FOR SALE — BRICK DWELLING IN Lakefield; running water, desirable location. Attractive price to wind up Estate of the late Mrs. William M. Graham. Apply to S. J. Charlton Box 418, Lakefield, Ont.

FOR SALE OR RENT—170-ACRE FARM, Lot 12, Concession 4, Emily, 2 miles east of Omemee, 2nd Lot North of No 7 Highway. School on farm. Substantial Brick House, large barn 98' x 45', silo inside, full size basement with cement floor. Land worked by owner and kept well seeded down, and is in excellent condition for Mixed Farming. For full particulars, apply on Premises.

RED BRICK BUNGALOW, SUMMER Kitchen, Small Barn, about One Acre of Land, just off Norwood Road, near Rifle Range. Apply 25 Frank Street.

ONE HUNDRED ACRES, GOOD BUILDing, five miles from City. 224 Barnardo.

FOR SALE — 7-ROOMED FRAME, Large Lot. Apply 123 Hilliard

FOR SALE — GOOD BRICK HOUSE IN Lakefield, $2,500 value. Would Exchange for one same value in Peterborough. Write Box 209, Examiner.

10 Used Cars 10

1934 DELUXE PLYMOUTH COUPE, good condition, to be Sold at once. Phone 2761W.

FOR SALE — SPORT ROADSTER, '29 Ford, perfect condition. No reasonable offer refused. Phone 1873J.

1930 OLDSMOBILE DELUXE SEDAN, $250; well fenders, good condition, for quick Sale. 630 George

FOR SALE — 1932 HALF-TON CHEVrolet Platform Truck. K. Waters, Hastings.

Hood & Cumming Motors, Ltd.

Special Exhibition Bargains

PONTIAC SEDAN	$55
CHEVROLET SEDAN	$95
CHRYSLER SEDAN	$110
FORD COACH	$145
CHEVROLET COACH	$145
PONTIAC ROADSTER	$150
OLDSMOBILE SEDAN	$195

CHEVROLET LIGHT DELIVERY TRUCK $95
WITH LICENSE, IN GOOD MECHANICAL CONDITION

YOUR PRESENT CAR OR TRUCK TAKEN AS PART PAYMENT

FORD AND LINCOLN SALES AND SERVICE

Hood & Cumming Motors, Ltd.
'PHONE 2460

TO RENT

11 Miscellaneous 11

PART OF OFFICE SPACE, WITH DESK, Telephone. Stenographer services; splendid opportunity for Salesman, etc., needing cheap headquarters; would consider Typewriting only. Telephone 1086.

OFFICE AND GARAGE, 264 SIMCOE Street, cement floor, water, lights, brick garage. Ideal for Taxi Business. Phone 2244, Nights 1027.

FARM NEAR TOWN, WITH GOOD Buildings, and in state of good cultivation. T. J. Horkins, Campbellford.

11X Apartments for Rent 11X

GROUND FLOOR APARTMENT. BELL Apartments.

CHOICE MODERN, HEATED APARTment, hot water, garage. 54 McDonnel.

11XX Houses to Rent 11XX

SEVEN-ROOM HOUSE, NO. 6 AYLMER. Apply 302 Water Street.

SEVEN-ROOMED BRICK HOUSE, FURnace, electric light, newly decorated, ½ Acre of Land, few apple trees; ¼-mile from No. 28. Immediate possession, $22 a month. Apply McCannan, Realtor, 140 Simcoe Street.

SIX-ROOMED BRICK, SOUTH, $25. 7-Roomed Brick, South, modern, $30. 6-Roomed Semi-Bungalow, central, $35. 4-Roomed Heated Apartment, central, $36. 7-Roomed Modern Brick, West, $40. Nugent & Payne, Charlotte Street.

12 Rooms 12

FURNISHED ROOMS FOR MEN; Board optional. 376½ Water Street.

ROOMS, FURNISHED OR UNFURnished. 660 Reid.

12x Summer Cottage to Rent 12x

FURNISHED LAKE SHORE COTTAGE, Chemong Park. Phone 536 or 1607F.

FURNISHED COTTAGE, CHEMONG Park; garage, electricity, fireplace, new screens; reasonable. Phone 782F.

WANTED

15 Miscellaneous 15

UNFURNISHED ROOM FOR LADY, relief rent $4.00. Write Box 196, Examiner.

MAN AND WIFE, WITHOUT CHILDren, to look after furnace; relief rent accepted for Dwelling. Write Box 193, Examiner.

WANTED — TO RENT, THREE-ROOM Apartment, with bath, on Ground Floor, heated. Give location and rental to Box 192, Examiner.

Scrap Paper, Iron, and Belting. PETERBOROUGH METAL AND WASTE. Telephone 697.

HIGHEST PRICES PAID FOR EXTRA HOLIDAY MONEY Sell Your OLD GOLD to WARNE'S 349 GEORGE STREET.

LIVE POULTRY — HIGHEST PRICES Telephone 1728J. Florence.

LIVE FOWL MARKET PRICES 'Phone 694W. M. Katz.

HIGHEST PRICES PAID FOR RAGS, Iron, Paper, and what have you? 'Phone 2565W.

$1,500 FIRST MORTGAGE ON FIRST-class House, under erection. Write Box 210, Examiner.

ROOM AND BOARD, CENTRAL LOCAtion desired by Business Girl. Write Box 201, Examiner.

USED TRICYCLE, IN GOOD CONDItion. Write Box 202, Examiner.

WANTED — UNFURNISHED FLAT OR Apartment, heated. Write Box 203, Examiner.

FURNISHED APARTMENT, WITHIN walking distance of C.G.E., young Married Couple. Write Box 212, Examiner.

WANTED—TO RENT, AT ONCE, HOUSE Tent. Apply 115 Lock Street, or 'Phone 51.

17-Help Wanted, Male or Female-17

WE EXPECT EXAMINATIONS FOR Letter Carriers, Mail Clerks and Stenographers will be held this Fall. The way to get these positions is to act at once. Full information free. We have helped hundreds of obtain Civil Service positions and can help you. Address M.C.C. Civil Service Schools, Toronto 10, oldest in Canada.

18 Help Wanted, Female 18

WANTED — EXPERIENCED SALESlady. Write, stating experience, to Box 211, Examiner. Confidential.

WANTED — MIDDLE-AGED WOMAN as Companion, country home; state wages. Apply Mrs. Agnes Lemey, R.R. No. 4, Hastings.

WANTED

18 Help Wanted Female 18

EXPERIENCED YOUNG WOMAN FOR Housework. 'Phone 343M.

GOOD GENERAL. APPLY 468 GILMOUR Evenings.

TWO GIRL FOR PERMANENT POSItion; must be free to Travel at once. Apply Miss Jones, Y.W.C.A., Monday, 7 to 9 p.m.

ADVERTISING SALESMAN FOR EASTern and Northern Ontario. Commission for three months, starting. Write Box 213, Examiner.

19 Help Wanted (Male) 19

BOY WANTED TO LEARN THE PRINTing. Write Box 204, Examiner, stating age and education.

BOY WANTED FOR FARM WORK. Write Box 214, Examiner.

WANTED — ONE AUTOMOBILE MEchanic; guaranteed position year round to Man with mechanical ability. Apply to A. McCory, Johnston's, George at McDonnel.

REAL SMART DELIVERY BOY. STATE age and wages expected; permanent position to right party, with possibility for advancement. Write Box 203, Examiner.

Salesmen Wanted

MEN WANTED — GOOD NEARBY Rawleigh Route now open. If willing to conduct Home Service business while earning $30 and up weekly, write immediately. Rawleigh's, Dept. ML 231-45-H, Montreal, Canada.

19x Agents Wanted 19x

CASH PAID WEEKLY FOR SELLING Red Tag Nursery Products, universally used. Thirteen Hundred varieties. All year job. Full or part time. Real sales help. Fine samples. Dominion Nurseries, Montreal.

20 Employment Wanted 20

CANADIAN LEGION HAVE LISTS OF Competent Returned Men to Fill Temporary or Permanent Positions. Give the ex-Soldier a chance to work for you. 'Phone 141.

POSITION AS HOUSEKEEPER; GOOD references. Write Box 197, Examiner.

YOUNG WOMAN, HOUSEKEEPER, Wants Work; good Cook. Write Box 195, Examiner.

21 Boarders Wanted 21

ROOMS, BOARD OPTIONAL. 380 Queen, Upstairs.

MEN BOARDERS, CONVENIENT TO Westclox, Quaker. 'Phone 2014F.

WHO CAN DO IT

22F Miscellaneous 22F

ELECTRIC REPAIR SERVICE To Refrigerators, Washers, Ranges, &c. 15 Years' Experience. ROBERT G. BROOK 'Phone 1317J, 485 Aylmer Street

To Make Your Vacation Merrier TENTS, AWNINGS, TARPAULINS D. HARDIE 459 Patterson Street.

HOPKINS Shoe Rebuild We Specialize in Repairing Corrective Shoes. 292 Charlotte. Phone 2818.

BED BUGS EXTERMINATED, ANY House, $10.00—$5.00 cash, balance 2 weeks if satisfied. 'Phone 1903M.

TONY PEPE
Ladies and Gentlemen
WE REMODEL IN THE LATEST STYLES.
CUSTOM TAILOR
179 Charlotte Street. Tel. 758

23 Auto Repairs and Accessories 23

COAL OIL, 15c. DISTILLATE, 13c. Vulcanizing, Car Repairs. Guaranteed Service. Dawson's Service Station. 'Phone 1523.

EXAMINER CLASSIFIED ADS GET CASH FROM THOSE WHO WANT YOUR "DON'T WANTS"

WHO CAN DO IT

28 Moving and Storage 28

M. RAWLINSON, Limited
Established 51 Years.
Long Distance Moving and First-Class Warehouses for Storing Household Effects.
610 YONGE STREET, Toronto
Telephone Kingsdale 5125.

34 Radio Service 34

AUTO RADIO SALES AND SERVICE
BROWN'S RADIO SERVICE AND SUPPLIES
547 George Street. 'Phone 524.

RADIO SERVICE
HAVE YOUR RADIO REPAIRED EXPERTLY AND PROMPTLY.
McCANNAN
RADIO ELECTRICAL SUPPLY ONE
140 Simcoe Street. Tel. 46

37 LOST 37

LICENSE PLATE ON PETERBOROUGH-Warsaw Road—No. 30-R-17. Will Hayes, R.R. 4, Lakefield.

BY SCHOOL BOY, $5.00 BILL, ON Chamberlain Street and Tracks to Park. Please return to 525 Chamberlain. Reward.

FOUND

BROWN WATER SPANIEL, SHORT tail, white on toes and chest. Apply Alfred Dunford, Lakefield.

39 PERSONALS 39

WOMEN WANTED TO START PRIVATE Kindergarten Schools in their own homes this coming Fall. Free booklet on request. Canadian Kindergarten Institute, Toronto 10. Established 1927.

40 TAXI 40

ELITE TAXI (W. H. Miller)
Telephone 182.

PROFESSIONAL

Mineral Fume Baths

RENEWS YOUTH AND BEAUTY To Skin, Vim Vigor to Body. 'Phone 3157

41 Accountant 41

EDWARD HUMPAGE — Chartered Accountant, Auditor. 344 Water Street

44 Lawyers 44

HON. G. N. GORDON, K.C. W. B. Gordon — Law Offices, 395-397 George Street. Appointment by Telephone 3300 and 3301.

ALEXANDER L. ELLIOTT — Barrister, Solicitor, Notary. Money to Loan. Kresge Building, 355 George Street, Peterborough. Telephone: Office 3, Residence 31.

W. R. PHILP — Barrister, Solicitor, Notary Public. 387A George Street 'Phone 602.

EMMETT F. SHEEHY—Ontario Attorney. Loans. 397 George Street.

JACOB LOW — Barrister, Solicitor, Notary Public. Money to Loan on First Mortgages. 219 Hunter Street West, Peterborough, Ont. 'Phone 2244. Nights and Holidays 1027.

FECK, KERR & McELDERRY — Barristers and Solicitors, 415 Water Street, Peterborough. Telephone 1900. E. A. Peck, K.C., F. D. Kerr, K.C., V. J. McElderry, K.C.

Hundreds of Opportunities Await Your Choice In the EXAMINER Want Ads TODAY and Every Day!

The First Shopping Place In This District Is This Page

MONEY TO LOAN

MORTGAGE LOANS, 5½%. APPLY TO O. N. Gordon, K.C. and W. B. Gordon.

LOW RATES On Auto and Furniture Loans — $50 to $500 —

To responsible persons of sufficient earning ability who are the owners of a Car or Furniture, whether fully paid for or not, we offer this service. Only your signature required.

TORO FINANCE COMPANY
Phone 1822 Suite 4, Greene Building
181 CHARLOTTE STREET

LOANS
$50 to $500.
No Endorsers. No Embarrassment.
No Waiting.
CENTRAL FINANCE Corporation
255 George St. 13 Kresge Building
'Phone - 1703

READY CASH

AT some time or other we all feel the need of ready cash. Isn't it great to know just where you can put your hands on it—when you want it? We lend you cash on the security of your car. No friends needed to endorse your note—a strictly confidential loan which you pay back in convenient monthly instalments. Now lower rates—quick, courteous service from Canada's largest automobile loan and refinance company. Drop in and see us.

DIXON & HURLEY
Peterborough, Ontario
391 Water Street Tel. 4981
Representing
CAMPBELL AUTO FINANCE CO., LTD.
ACCOUNTS ANYWHERE IN ONTARIO.

49 NOTICES 49

DEPARTMENT OF TRANSPORT, CANADA
TRENT CANAL
REPAIRS TO CONCRETE IN CANAL WALLS, CAMPBELLFORD.
NOTICE TO CONTRACTORS.

SEALED TENDERS addressed to the undersigned and marked "Tender for Repairs to Concrete in Canal Walls, Campbellford," will be received at this Office until 12 o'clock Noon (Standard Time), August 31st, 1937.

Drawing, specification, labour conditions, and form of contract to be entered into can be seen on or after the date of this Notice at the Office of the General Superintendent of Canals, Department of Transport, Ottawa, and at the Office of the Superintending Engineer, Trent Canal, Peterborough, Ont.

Copies of drawings, specification, labour conditions and form of Tender may be obtained from the said General Superintendent or Superintending Engineer upon payment of the sum of $25.00. To bona-fide tenderers this amount will be refunded upon the return of the drawing and specification in good condition.

An accepted bank cheque on a chartered bank of Canada for the sum of $2,500.00, made payable to the order of the Receiver-General of Canada, must accompany each Tender. Bonds of the Dominion of Canada and/or Canadian National Railway Bonds, guaranteed by the Dominion of Canada, will be accepted in lieu of or in conjunction with such accepted cheque. In any case, the sum so deposited will be forfeited if he party tendering declines to enter into a contract for this work in form generally as exhibited ("Contract form, Construction") at the rate stated in its Tender.

Cheques and/or bonds accompanying Tenders will be returned to the respective parties whose Tenders are not accepted.

The cheque and/or bonds of the successful tenderer will be held as security for the fulfilment of his contract for this work.

The lowest or any Tender will not necessarily be accepted.

By Order,
C. W. YATES,
Assistant Deputy Minister and Secretary.
Department of Transport, Ottawa, August 16, 1937.

49 NOTICES 49

IN THE SURROGATE COURT OF THE COUNTY OF PETERBOROUGH.

IN THE MATTER OF THE ESTATE OF RICHARD DAVIS, Late of the Township of Harvey, in the County of Peterborough, Farmer, Deceased.

NOTICE IS HEREBY GIVEN, that all Creditors and others having CLAIMS against the Estate of the said Richard Davis, Deceased, who died on or about the 20th Day of May, A.D. 1937 are required to deliver or send by post prepaid, on or before the 15th Day of September, 1937, to the undersigned, James Pordyce Strickland, Solicitor for the Administratrix of the said Estate, their names and addresses and full descriptions and particulars in writing of their Claims and Statement of their Accounts and the nature of the Securities (if any) held by them duly verified by Statutory Declaration.

AND TAKE NOTICE, That after the said 15th Day of September, 1937, the Administratrix will proceed to distribute the Assets of the Estate among the parties entitled thereto, having regard only to the Claims of which she shall then have had notice.

DATED at Peterborough, this 11th Day of August, A.D. 1937.

JAMES PORDYCE STRICKLAND,
313 Water Street
Peterborough, Ontario,
Solicitor for ANNIE ELIZABETH DAVIS, Administratrix.

50 AUCTION SALES 50

FOR SUCCESSFUL AUCTION SALES—Telephone 1477W J. H. Miles.

BIG AUCTION SALE OF HOUSEHOLD Furniture, Mrs. Robert Wilson, 584 Charlotte Street W., Friday, August 27, at 1.30. Contents of 9-Roomed House, including 6 Dressers, One Good Stove, Antique Couch, Lawn Mower, Dishes, etc.—J. H. Miles, Auctioneer, Office, 494 George. 'Phone 1477.

AUCTION SALE — FARM STOCK AND Implements, W. McGregor, Alexandra Avenue (just off Sherbrooke Street), Saturday, August 28th, at 2 sharp! Implements, Three Milch Cows, One Grey Mare, five years old, about 1,300 lbs.; 4 Pigs, 100 lbs. each; 8 Tons Good Hay, 15 Chickens.—J. H. Miles, Auctioneer. Office: 494 George Street, 'Phone 1477.

If the proverbial needle in a haystack is ever found it will be through a Classified Ad in The Examiner.

Here Is Where You Can Get Your Free Tickets On The PETERBOROUGH INDUSTRIAL EXHIBITION CARS.

BUTCHERS

BUEHLER BROS.
387 George Street Tel. 3690

T. L. EDWARDS
421 George Street Tel. 1282

DEPARTMENTAL STORES

CANADIAN DEPARTMENT STORES
RICHARD HALL, LTD.
ZELLERS LTD.

DRUGGISTS

P. BLACK
George Street At King

ELLIOTT'S DRUGS
Saves You Money Tel. 18

DRY GOODS

DICKSON'S STORE
395 George Street 'Phone 1078

ROBERT FAIR CO., LTD.
383 George Street 'Phone 145

FURNITURE

CHERNEY BROS.
178 Hunter Street 'Phone 1233

HOME FURNISHINGS
204 Charlotte Street 'Phone 1428

FLORISTS

GEORGE SORENSON
39 Argyle Street Tel. 878

TURNBULL'S FLOWER SHOP
Flowers Telegraphed Anywhere.

GARAGES

J. K. HUGHES
340 Water Street Tel. 1347

LILLICO MOTORS
383 Water Street - 229 Charlotte

HOOD & CUMMING
Garage and Service Station
King to Sherbrooke on George

HOWSON MOTORS
388 Water Street 'Phone 44

GROCERS

MASON'S SEVEN SAVING STORES

HARDWARE

HUBERT CHOWN
417 George Street 'Phone 729

FRATTEN HARDWARE
396 George Street 'Phone 2710

HOT DOG STAND

Ed. Border
124 Rubidge Street Tel. 3428W

SHOE REPAIRING

Ed. Border
124 Rubidge Street Tel. 3428W

ICE-CREAM

DUTTON HUT SHOP
406½ George Street

JEWELLERS

M. E. KNOX
389 George Street Tel. 2743

SCHNEIDER BROS.
267 George Street 'Phone 340

MEN'S WEAR

ED. RILEY
237 George Street 'Phone 935

SELKIRK MEN'S SHOP
226 George Street 'Phone 2395

RESTAURANTS

WOOLWORTH'S LUNCH COUNTER
379 George Street

REFRIGERATION

T. J. CAVANAGH
At McBride & Franks

SHOE STORES

LILLIE-WALKWEL
373 George Street Tel. 3199

MAHER SHOE STORE
336 George Street. Tel. 2098

TOBACCO

LOUIS' BILLIARDS
407 George Street

MERCHANTS: If you have FREE CAR TICKETS, and are not Listed here, 'Phone 1600 for Special Listing Rates.

HENRY —By Carl Anderson

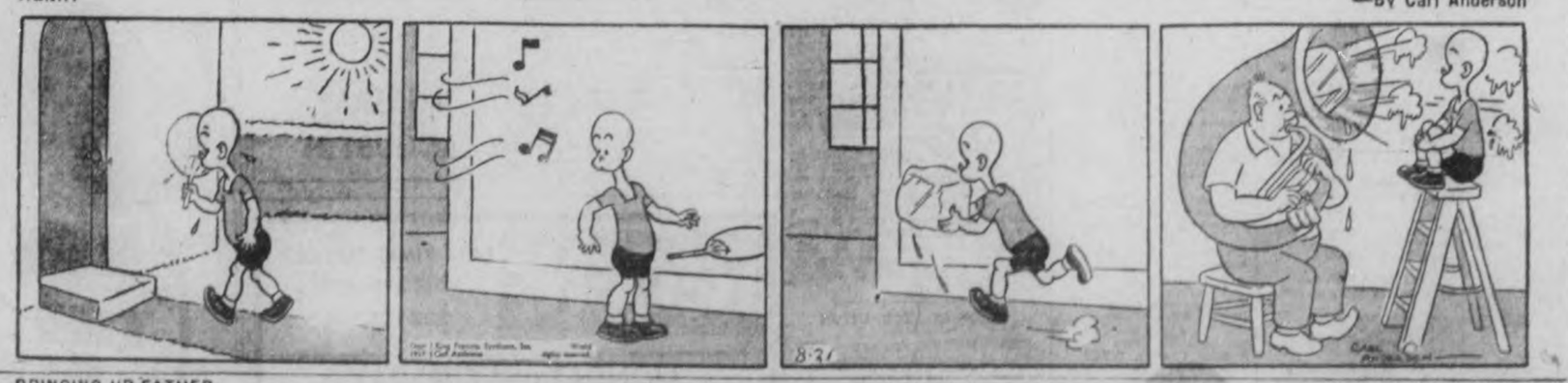

BRINGING UP FATHER —By George McManus

NOW IS THE TIME TO MODERNIZE and REPAIR --- 3 YEARS TO PAY

You May Borrow
Up to $2,000.00
Through the Government's
Home
Improvement Plan

These Advertisers
Will Help You
MODERNIZE
REPAIR - REMODEL

Decide Now to Have
Your Home Improved

This Is All You Have to Do:

First

Check over your home from the viewpoint of a prospective buyer or tenant—What does it need to make it modern and more comfortable?

Second

Consult one of the contractors or supply houses listed in this column for an estimate of the cost. (There is no charge or obligation for this service.)

Third

Take your estimate to your bank for a low cost Modernization Loan repayable over 12 months or up to three years. Loans may be secured up to $2,000.00.

HOME IMPROVEMENT

Contractors and Builders.

Free Estimates. No Obligation.
CHAS. H. HUFFMAN
811 Elias Street. Telephone 3266

IT'S LIKE OLD TIMES — HALLIDAY'S Sale of 4-Ply Wallboard at 3¼c, Cedar Shingles $1.15 Bundle, Fir Ply 4c, Reliable Paint $1.89 Gallon. Phone 62.68. Call 1086, our Local Sales Representative, Wm. J. Bull, 539 Downie.

Electrical.

COMPLETE
ELECTRICAL SERVICE
Electrical Fixtures
And Wiring Devices.
GRANT & LOUCKS
418 George Street. Tel. 798

'PHONE 1403
W. GORDON HALL
First-class Electrical Work Done.
AGENT G.E. HOTPOINT
RANGES, ETC.

Painters and Decorators.

Let Us Quote On Your Paint
Job With Lowe Bros. Paint.
P. B. J. MacPherson & Son. Tel. 686W

KELLAR THE DECORATOR
Estimates Given on All Interior and Exterior Decorating in the City or Country
Spray Gun Equipment. 'Phone 2561

Plumbing and Heating.

FOR EXPERT PLUMBING AND HEATING REPAIRS & CONTRACTS
SEE J. L. P. SMITH, 372 WATER ST.

G. HARRY HUTCHINSON
TINSMITHING REPAIR WORK,
EAVETROUGH AND FURNACES.
336 WATER STREET. 'PHONE 225

Cement Work.

For Cement Work
'Phone H. ROSE 2312J
Ford Avenue. Free Estimates.

M. SICKLER
838 Stewart St. — Tel. 2325J
Cement Floors, Foundations, Sidewalks, etc. Free Estimates

Building Supplies.

Lumber, Insulation, Wallboard Roofing.
J. B. McDONALD
'Phone 176. Charlotte Street.

GUILTY OF BIGAMY

TORONTO — Mrs. Vivian Nan Daniels pleaded guilty to a charge of bigamy in women's court here today and was remanded until August 26 for sentence. Mrs. Daniels surrendered to police last night after a warrant had been sworn out by Frank Huber, Toronto.

According to documentary evidence submitted, the woman was married October 20, 1936, to John Beverley Daniels in Windsor, Ont. Rev. A. W. Barker officiated. On August 16 last, it was shown, Mrs. Daniels went through a second ceremony in Toronto with Huber, Rev. Paul R. Ralston officiating.

The Examiner
Classified
Advertising Rates

Cash Rate:
1 Cent per Word or Figure per Insertion. Minimum Charge, 25c

Charge Rate:
2 Cents per Word or Figure per Insertion. Minimum Charge, 50c

Box Numbers:
One or more Consecutive Insertions 10c

Coming Events:
Per Word per Insertion 2½c
Minimum Charge 50c

Special Announcements.
Birth Announcements 50c
Engagement Announcements. 50c
Marriage Announcements ... 50c
Death Notices 50c
Card of Thanks (up to 1 inch) 50c
In Memoriam (up to 2 inches) .. 75c
Over 2 inches (per inch extra) 50c

Legal, Municipal, Government, Auction Sales:
First insertion, per agate line..... 12c
Repeat Insertions 8c

'Phone 1600:
We will call for your Advertisement and give you the low Cash Rate.

Our Boarding House - . . with - Major Hoople

RUSTLE OF SILKS

By
MARIE BLIZARD

READ THIS FIRST:

Mary Barrett, ambitious to become a dress designer, is in Paris where she has just obtained a job with Countess Anetka, owner of a small dress shop. She had been recommended to Anetka by Mark Sutherland, American playboy and mutual friend who admired Mary from the first following their meeting on shipboard. Mary likes Mark but misses Tony Castle, owner of a smart New York shop who gave her her start several months previously. She left Castle's shop suddenly, disillusioned, after an altercation with Tony's head buyer, Francine Long, and sailed for Paris impulsively. More and more she realizes she is in love with Tony. Mary does so well in the shop that Anetka offers her a partnership.

(NOW GO ON WITH THE STORY)

CHAPTER 14.

MARY FELT the floor come up to meet her after Anetka had offered her a partnership in their thriving business. Her knees buckled and she fled to the nearest chair before they failed her completely.

"You...you....Oh, say it again, Anetka! I think I'm dreaming. Perhaps I'm going to have a nervous breakdown! Perhaps I'm Joan of Arc, hearing voices!"

"I seemply said: I am going to make you a partner. We will be Anetka—and how do you say in America?—ink..."

"Incorporated," Mary supplied, still unable to believe her ears.

If she had opened a treasure chest and found all the gold in the world, if she had been Victoria at the moment that she was told that she was to be Queen of England, if someone had told her that she had been left the state of New York as a legacy, Mary Barrett couldn't have been any more awed by the announcement.

Mary Barrett was going to be a partner in a dressmaking house in Paris!

It didn't matter that it was a little shop over in the Latin quarter, and not an imposing establishment on the rue de la Paix. Not in the least.

She managed to say, "It's sweet of you, Anetka, but, truly, you must think this over. I have no right to such a generous offer. You've done it all. It's your business! Your capital. I think you've been more than generous with me now. It wouldn't be right that I..."

Anetka called on heaven with her eyes to help her make it clear to Mary what her limited vocabulary could not do.

"Everytheeng! Everytheeng what I have is from you!"

And so it was. They'd had extraordinary luck, these two. Because Mary was driven and Anetka was without direction, the two had worked closely, each giving generously and the results had astonished both of them.

Anetka's contribution had been the means with which to work, and more importantly, her gift for making friends among the people she had brought to the shop. Mary's gift had been her ability to understand them and their wants—not their needs. It hadn't been difficult for her to sell them her ideas, because she made them feel that they were their own.

Anetka had no head for business. She had lived in a palace in her youth and she looked forward to nothing more than a livelihood. Not so Mary Barrett, with a driving force in her, a determination to reach the top.

It was Mary's organization that had made the figures in the fat account book reach to staggering heights, staggering to Anetka.

At the end of her first month in the upstairs shop, it was possible for Anetka, unbeknownst to Mary, to write to Mark in London, returning his blank checks. Mary had made more than her salary for both herself and Anetka. Their figures didn't run into fabulous amounts, but they were there, safe and promising a future.

Anetka began to dream of a little house with Sergei. A house where there would be music and icons, and her own people. If Mary could run the shop....

So Mary was made a partner.

And so Mary hurried that night toward the Place Vendome, with excitement beating wildly in her pulse. Hurried, as she had once before, to see the tangible form of her dreams.

She crossed the rue Saint-Honore toward the Place Vendome, gazed unseeingly for once at the stately facades of the houses that had sheltered Danton, Mansard and Chopin.

Coming to the shop of Lalique, she stopped spellbound. These fairy tale perfumer's shops always took away her breath with their beauty. There were no longer flower boxes, as in the spring and summer, in the windows that lined this bazaar-like place but there were the jewel-ed windows that made you feel it was unreal, and you were unreal. On to the rue de la Paix she pushed her way.

The streets were filled with hurrying figures; it was but two days before Christmas. She thought of the place she meant to occupy on the street of millionaires.

She thought of her name in gold letters on a window. And she knew that the way was long and hard. But she had both time and ability. She had nothing else to do with her life. And—save for one bitter sweet spring—she had wanted nothing else.

When her eyes had had their fill and her heart was quiet, she counted the coins in her purse, the bank notes. She hailed a taxi and bid the driver hurry to her pension; she was giving a party.

If Kate and Ellin were not there, she decided she'd sit on the stone steps and have a good cry. It was too much to expect that any girl so suddenly rich could be expected to celebrate by herself.

Her loneliness was poignant. She had no relatives, no one who loved her. She was in a foreign land. There was Mark, who liked her; Anetka, who was grateful to her; Kate and Ellin, who were boon companions. That was all she had. There wasn't even a letter for her to look forward to.

Kate and Ellin were at home, wrapping gifts, hiding the packages meant for Mary. Kate and Ellin, who for the once, did nothing to take the wind out of her beautiful sails. Kate and Ellin were charmed to share in her party, to toast her in inexpensive wine, and to declare solemnly that she would one day head the most imposing establishment on the rue de la Paix.

Solemnly, seriously, Mary accepted their toasts, their beliefs. To her it was but an expected prediction. She believed it herself. She felt anointed for the role she knew she was to play.

"After clothes it will be hats, then costumes jewelry, then perfumes. The name of Mary Barrett will girdle the globe wherever stage and screen and society beauties trail their fripperies!"

"Mari Barat!" Mary corrected pronouncing it Mah-re Baray.

"A rose by any other name will still be our little pension-playmate."

"What's the matter, Mary? Ashamed of your good old Brooklyn background?" Ellin demanded.

"Not a bit! Only, as in everything else, my first thought is for my career. Mari Barat sounds French and imposing. Mary Barrett certainly doesn't."

"French...French! I'm so sick of pea soup and frog's legs. Oh, how I wish I were in Brooklyn right now! Ham and eggs and home fried potatoes and baking powder biscuits and home-made ice cream, and Mom and Pop and those odious twin brothers of mine!"

"Hush, Kate, or you'll have us all in tears. Just when I'm getting worked up over meeting Bill at Chartres for Christmas. And you going off to Brussels for Christmas! Everybody wants to go home but we have to make the most of it. Don't we, Mary?"

Mary nodded her head. She had no home to go to.

There was a taste of salt in her mouth and for the first time, her triumph, her ambition failed her. She was bereft and forlorn.

(To Be Continued)

THE TUTTS

By Crawford Young

DALKEY ISLANDERS CROWN NEW KING

DUBLIN, Aug. 21 (C.P.). — Dalkey Island has a new King.

Before 2,000 of his subjects, King Thomas I. abdicated and King Robert I. took his place at a mock ceremony. The ancient custom of crowning a King of Dalkey, a small island off the coast south of Dublin, was revived a few years ago.

King Thomas, otherwise known as Alderman Tom Kelly, gravely explained why he was abdicating. The Army refused to come out last summer because it was too wet and the Navy would not put to sea because it was too dry.

His successor, a broadcaster known only as "Uncle Bob," was crowned "King of Dalkey, Emperor of the Muglins, Protector of the Holy Island of Magee, Elector of Lambay and Ireland's Eye, and Sovereign of the Illustrious Order of the Lobster and Periwinkle."

Before abdicating King Thomas appointed a Master of the King's Musick, a Grand Warden of the Marshes of Dalkey, and a Grand Keeper of the Royal Woodlands and Pastures. The incoming monarch made his predecessor a Knight Great Commander of the Ida Fall.

Sees Heavy Rain For First Time

TORONTO, Aug. 21—(CP).—Patty Corrigan, 3½ years, saw her first heavy rain yesterday. The little tot dashed into the shower, splashed through a puddle and shrieked with delight. Until Tuesday the girl resided in Swift Current, Sask., her grandmother, Mrs. Belle Corrigan, said.

"It can rain in Saskatchewan," said the elderly woman. The rain came down in sheets five summers ago, ran in through our front door and out the back. This year the lights had to be turned on in one small town at 5 p.m. so the people could see through the grasshoppers. They cleaned the wheat like razor blades."

Old Room Found To Be Septic Tank

BURLINGTON, Ont., Aug. 27 (C. P.). — An underground timbered room discovered during the razing of the old Brant House here caused much speculation among old timers. Some believed it to be the larder of the original home of Joseph Brant, famous Indian warrior, on the site of which the Brant House was built. Others thought it was part of a passage through which the ancient chief might escape in time of danger. Builders finally decided the room, with spruce walls and flagstoned floor, was nothing more than a septic tank for the hotel.

Bedtime Story

By
HOWARD R. GARIS

UNCLE WIGGILY AND THE ANT

"Help! Help! Help!" cried a voice in the woods one day when Uncle Wiggily was hopping around with Baby Bunty looking for an adventure to show the orphan rabbit.

"Help! Help! Help!"

"Do you here that, Unkie Wig?" asked Baby Bunty.

"Yes, thank you, I do," said Mr. Longears. "I think I had better go to the rescue. You had better hop back to the camp tent."

"Oh, no, if you please," said Bunty firmly but respectfully. "I will go to the rescue with you."

"But it may be some of the Bad Chaps," said Uncle Wiggily.

"I'm not afraid," spoke Bunty bravely. Again came the call:

"Help! Help! I'm in the water and I can't get out!"

"Ha! That's where I was not long ago," cried Uncle Wiggily, thinking of how he had dived into Blue Lake and how he thought some one had run away with his clothes. "I must help whoever is in the water. Come on, Bunty!"

The rabbit gentleman and the orphan hopped quickly to where they heard the calls for help. They saw, struggling in a little spring, a tiny ant lady. She was moving her legs fast, but the wind was making the surface of the spring so rough the ant lady could not swim to shore and climb out.

"Help! Help! Help!" she called in her tiny voice.

"I will help you!" said Uncle Wiggily. Reaching a tree twig in to the water he held it until the ant lady could climb up it and be lifted safely to the ground.

"Thank you very much, Uncle

Wiggily," said the ant lady when she had dried herself in the sun. "You did me a great favor. If ever I get the chance I shall do one for you."

"Pray do not mention it," answered Uncle Wiggily politely. "It was a great pleasure to save you. I do not need any favor to pay me for that."

"Still nevertheless and notwithstanding," said the ant lady who loved to use big words, "if ever I can do you a favor I will."

"Be it as you say," spoke Mr. Longears, formal like and calm.

Then the ant lady crawled away and Uncle Wiggily and Bunty went searching for another adventure.

However, none could they find and having reached a dingly dell in the woods, where there were five flat stumps for seats, they sat themselves down on two of the stumps. It was cool and pleasant in the woods and soon Baby Bunty and Uncle Wiggily fell asleep as they sat.

When they awakened and opened their eyes they saw, sitting on the three other stumps, three Bad Chaps—the Fox, Wolf and Bob Cat!

"Ha! Ha! Ha!" laughed the three Bad Chaps, one after the other. "Now for some nibbles!" barked the Fox. And the other echoed: "Nibbles!"

"Oh, what shall we do, Unkie Wig?" whispered Baby Bunty.

"Do nothing! Sit still until we nibble you!" growled the wolf.

But, all of a sudden he began to wiggle and squirm and jiggle and jump up and down. So did the Fox and Bob Cat.

"Oh! Oh! Oh!" cried the Bad Chaps. "We are full of ants! Ants are biting us before we can bite Uncle Wiggily! Oh! Oh! Oh! Ants! Ants! Ants!"

Then, their clothing filled with biting ants, away ran the Bad Chaps. One little ant lady crawled up to Uncle Wiggily and said:

"I saw the Bad Chaps sitting on the stumps waiting to nibble you. So I crawled away and got 7,000,000 of my relations and we crawled back and bit and tickled them well."

"Ha! Ha! Ha!" laughed Mr. Longears and Baby Bunty as they thanked the ant lady.

And if the ice cream soda doesn't catch cold sitting next to the hot water bag in the movies, I'll tell you next about Uncle Wiggily and Mrs. Hollyhock.

SOMEWHERE
IN THIS
DISTRICT

There is someone who wants what you have to sell.

And there is always someone who has what you want to buy.

In either case the short cut is an Examiner Classified Ad.

Simply telephone 1600.

BRICK BRADFORD—Adrift in an Atom

By WILLIAM RITT and CLARENCE GRAY

MUGGS AND SKEETER

By WALLY BISHOP

TILLIE THE TOILER

—By Russ Westover

Peterboro' Industrial Exhibition Prize Winners

LADIES' WORK.

Living-Room Accessories.

End table mat, cutwork—1 Mrs. Ira Lowe; 2, Mrs. W. R. Stork; 3, Mrs. J. R. Willan.

End table mat, crochet—1 Mrs. Ira Lowe; 2 Mrs. F. C. Bogart; 3 Mrs. J. R. Willan.

Fancy bridge table cover—1 Mrs. W. R. Stork; 2 Mrs. F. C. Bogart.

Dining-Room Accessories.

Buffet set, embroidered white or natural—1 Mrs. Ira Lowe; 2 Mrs. Vera Teal.

Buffet set, embroidered—1 Mrs. W. J. Webster; 2 Mrs. W. R. Stork; 3 Mrs. F. C. Bogart; 4 Mrs. Vera Teal.

Buffet set, crochet trim—1 Mrs. F. C. Bogart; 2 Mrs. W. J. Webster; 3 Mrs. Ira Lowe; 4 Mrs. W. R. Stork.

Buffet set, cutwork—1 Mrs. Ira Lowe; 2 Mrs. W. J. Ruttle; 3 Mrs. W. R. Stork; 4 Mrs. Vera Teal.

Luncheon Set—White or natural embroidered—1 Mrs. Vera Teal; 2 Mrs. Ira Lowe.

Colored embroidered—1 Mrs. W. J. Webster, 2 Mrs. F. C. Bogart; 3 Mrs. W. R. Stork.

Crochet trimmed — 1 Mrs. Ira Lowe; 2 Mrs. W. R. Stork; 3 Mrs. W. J. Webster.

Tatting trim—1 Mrs. Ira Lowe.

Crochet—1 Mrs. F. C. Bogart; 2 Mrs. Ira Lowe.

Cutwork—1 Mrs. W. R. Stork; 2 Mrs. Vera Teal.

Four hot plate mats, white—1 Mrs. Ira Lowe; 2 Mrs. Vera Teal; 3 Mrs. J. C. Bogart; 4 Mrs. Mervin Best, Ida.

Hot plate colored mats.—1 Mrs. Vera Teal; 2 Mrs. Ira Lowe; 3 Mrs. F. C. Bogart.

Living-Room Accessories.

Needlepoint, chair—1 Mrs. Ecobichon, 705 Aylmer Street; 2 Mrs. F. C. Bogart, Toronto; 3 Mrs. A. G. White, 592 Young Street; 4, Mrs. L. E. Briant, Wooler.

Needlepoint, framed sampler— 1 Miss E. M. Denne, 723 George Street; 2 Mrs. Vera Teal; 3 Mrs. Ecobichon.

Crochet wool afghan—1 Mrs. Vera Teal; 2 Mrs. Ira Lowe; 3 Mrs. W. R. Stork, Belleville; 4 Mrs. L. E. Briant.

Knitted wool afghan—2 Mrs. Elizabeth Hurry, Anson House; 3 Mrs. John Higgins, 249 Hunter Street.

Crochet wool cushion—1 Mrs. W. J. Ruttle, Udora; 2 Mrs. Ira Lowe; 3 Mrs. Vera Teal; 4 Mrs. H. E. White, 592 Young Street.

Knitted wool cushion—1 Mrs. H. G. Best; 2 Mrs. Hamion Bisson; 3 Mrs. Ira Lowe; 4 Mrs. E. Hurry.

Quilted cushion—1 Mrs. Ira Lowe; 2, Mrs. W. J. Webster; 3, Mrs. Vera Teal.

White embroidered tea cloth — 1 Mrs. Ira Lowe; 2 Mrs. W. R. Stork.

Colored embroidered tea cloth—1 Mrs. Vera Teal; 2 Mrs. Ira Lowe, 3 Mrs. F. C. Bogart; 4 Mrs. W. R. Stork.

Crocheted trimmed tea cloth, etc —1 Mrs. W. J. Ruttle; 2 Mrs. Ira Lowe; 3 Mrs. L. E. Briant; 4 Mrs. F. C. Bogart.

Cutwork tea cloth—1 Mrs. L. E. Briant; 2 Mrs. Ira Lowe; 3 Mrs. W. R. Stork; 4 Mrs. W. J. Webster.

Italian hemstitched tea cloth— 1 Mrs. W. J. Webster; 2 Mrs. Vera Teal.

Applique tea cloth—1 Mrs. W. R. Stork; 2 Mrs. W. J. Webster; 3 Mrs. L. E. Briant; 4 Mrs. Vera Teal.

Luncheon Set.

Linen damask table cloth — 1 Mrs. F. C. Bogart; 2 Mrs. W. R. Stork; 3 Mrs. Vera Teal; 4 Mrs. L. E. Bryant.

Wool tea cosy—1 Mrs. Vera Teal; 2 Mrs. W. J. Tuttle; 3 Mrs. Ira Lowe; 4 Mrs. H. G. Best.

Bedroom Accessories.

Embroidered vanity set—1 Mrs. Ira Lowe; 2 Mrs. L. E. Bryant; 3 Mrs. W. R. Stork; 4 Mrs. F. C. Bogart.

Crochet vanity set—1 Mrs. L. E. Bryant and Mrs. W. J. Webster.

Fancy vanity set—1 Mrs. L. E. Bryant; 2 Mrs. Ira Lowe; 3 Mrs. Vera Teal; 4 Mrs. F. C. Bogart.

Embroidered bedspread—1 Mrs. W. R. Stork; 2 Mrs. Deisarr, 598 Donegal Street; 3 Mrs. W. J. Webster; 4 Mrs. John R. Willan.

Crochet cotton bedspread—1 Mrs. W. R. Stork; 2 Mrs. Ecobichon; 3 Mrs. A. Deisarr; 4 Mrs. L. E. Bryant.

Crochet trimmed bedspread — 1 Mrs. F. C. Bogart; 2 Mrs. Ira Lowe; 3 Mrs. W. R. Stork.

Quilts, grandmother flower garden—1 Mrs. H. E. White.

Wedding ring pattern—1 Mrs. W. J. Webster; 2 Mrs. Vera Teal; 3 June Hanbidge, R. R. 1, Ida.

Dresden plate pattern—1 Mrs. W. J. Webster; 2 Mrs. H. E. White.

Any other pattern—1 Mrs. Ira Lowe; 2 Mrs. L. E. Bryant; 3 Mrs. H. E. White; 4 Mrs. Vera Teal.

Cotton applique—1 307; 2 Mrs. L. E. Bryant; 3 Mrs. W. J. Webster; 4 Mrs. E. Hurry.

Sheets.

Embroidered white—1 Mrs. A. Deisarr; 2 Mrs. W. J. Webster; 3 Mrs. W. R. Stork.

White embroidered monogram— 1 Mrs. Vera Teal; 2 Mrs. F. C. Bogart; 3 Mrs. Ira Lowe; 4 Mrs. W. J. Ruttle.

Croche trim—1 Mrs. L. E. Bryant; 2 Mrs. Vera Teal; 3 Mrs. F. C. Bogart; 4 Mrs. W. J. Webster.

Pillow Cases.

Embroidered white—1 Mrs. Ira Lowe; 2 Mrs. W. R. Stork; 3 Mrs. Vera Teal; 4 Mrs. F. C. Bogart.

Embroidered color—1 Mrs. Vera Teal; 2 Mrs. W. R. Ctork; 3, Mrs. Ira Lowe; 4 Mrs. F. C. Bogart.

White embroidered monogram — 1 Mrs. Vera Teal; 2 Mrs. Ira Lowe; 3 Mrs. F. C. Bogart; 4 Mrs. H. E. White.

Crochet trim—1 Mrs. L. E. Bryant; 2 Mrs. W. R. Stork; 3 Mrs. W. J. Webster; 4 Mrs. Vera Teal.

Tatting rim—1 Mrs. Ira Lowe; 2 Mrs. L. E. Bryant; 3 Mrs. F. C. Bogart.

Cut work—1 Mrs. Ira Lowe; 2 Mrs. W. R. Stork; 3 Mrs. Vera Teal; 4 Mrs. F. C. Bogart.

Fair Towels.

Embroidered white—1 Mrs. W. R. Stork; 2 Mrs. L. E. Bryant; 3 Mrs. W. J. Webster; 4 Mrs. Ira Lowe.

Embroidered colored—1 Mrs. F. C. Bogart; 2 Mrs. L. E. Bryant; 3 Mrs. Ira Lowe; 4 Mrs. Vera Teal.

White embroidered monogram—1 Mrs. Ira Lowe.

Crochet trim—1 Mrs. F. C. Bogart; 2 Mrs. W. J. Webster; 3 Mrs. Vera Teal; 4 Mrs. L. E. Bryant.

Tatting trim—1 Mrs. Ira Lowe; 2 Mrs. W. J. Ruttle; 3 Mrs. W. J. Webster; 4 Mrs. F. C. Bogart.

Babies' Outfit.

Embroidered carriage rug—1 Mrs. L. E. Bryant; 2 Mrs. F. C. Bogart.

Embroidered pillow—1 Mrs. Vera Teal; 2 Mrs. L. E. Bryant; 3 Mrs. F. C. Bogart.

Crochet wool set—1 Mrs. W. R. Stork; 2 Mrs. F. C. Bogart; 3 Mrs. E. Hurry; 4 Mrs. Melville Ball, Millbrook.

Knitted wool set—1 Mrs. F. C. Bogart; 2 Mrs. A. G. White; 3 Miss E. M. Denne; 4 Mrs. Ira Lowe.

Miscellaneous.

Ladies' crochet bed jacket—1 Mrs. J. R. Willan; 2 Mrs. F. C. Bogart; 3 Mrs. W. J. Webster.

Ladies' knitted bed jacket—1 Miss E. M. Denne; 2 Mrs. W. Hurry; 3 Mrs. L. E. Bryant; 4 Mrs. M. Ball.

Ladies' crochet pullover— 1 Mrs. W. J. Webster, Mrs. Ira Lowe; 3 Mrs. L. E. Bryant; 4 Mrs. Vera Teal.

Ladies' knitted pullover—1 Mrs. Ira Lowe; 2 Mrs. M. Ball; 3 Mrs. F. C. Bogart; 4 Mrs. Vera Teal.

Ladies' crochet sweater coat — 1 Mrs. F. C. Bogart.

Ladies' knitted sweater coat — 1 Mrs. Vera Teal; 2 Mrs. F. C. Bogart; 3 Mrs. M. Ball; 4 Mrs. Ira Lowe.

Ladies' knitted shawl—1 Mrs. W. Hurry, Mrs. H. G. Best.

Knitted socks, fine yarn—1, Mrs. W. J. Ruttle; 2 Mrs. Ira Lowe; 3 Mrs. E. Hurry; 4 Mrs. W. J. Moore, 675 Wescott street.

Knitted socks, coarse yarn — 1 Mrs. M. Ball; 2 Mrs. L. E. Bryant; 3 Mrs. Vera Teal; 4 Mrs. J. A. Carl.

Knitted mitts—1 Mrs. Ira Lowe; 2 Mrs. Vera Teal; 3 Mrs. L. E. Bryan; 4 Miss E. M. Denne.

Knitted Gloves—1 Mrs. L. E. Bryant; 2 Mrs. H. G. Best; 3 Mrs. Vera Teal.

Crochet gloves—1 Mrs. W. J. Webster; 2 Mrs. L. E. Bryant; 3 Mrs. W. J. Ruttle.

Rugs.

Floor rug hooked—1 Mrs. Ecobichon; 2 Mrs. W. J. Moore; 3 Mrs. L. E. Bryant.

Floor rug, hooked rag—1 Mrs. L. E. Bryant; 2 Mrs. J. R. Willan; 3 Mrs. Vera Teal.

Floor rug, braided rag—1 Mrs. L. E. Bryant; 2 Mrs. Vera Teal.

Floor rug, any other variety—1 R. Harrison; 2 Mrs. Vera Teal.

Practical kitchen apron— 1 Mrs. Ira Lowe; 2 Mrs. W. J. Ruttle; 3 ——; 4 Mrs. H. E. White.

Fancy apron—1 Mrs. F. C. Bogart; 2 Mrs. W. J. Ruttle 3 H. Skinner; 4 Mrs. L. E. Bryant.

House dress—1 Mrs. J. R. Willan; 2 Mrs. W. J. Ruttle; 3 Mrs. H. E. White; 4 Mrs. W. J. Webster.

Bead bag — 1 Mrs. F. C. Bogart; 2 Miss E. M. Denne; 3 Mrs. W. R. Stork.

Knitting bag—1 Mrs. Ira Lowe; 2 Miss E. M. Denne; 3 Mrs. W. R. Stork; 4 Mrs. H. G. Best.

Work Done by Ladies Over 75.

Piecework quilt—1 Mrs. R. Waterman.

Crochet wool afghan—1 Mrs. W. J. Webster, Mrs. Ira Lowe; 3 R. E. Drummond 4 Harold Dawson.

Sample cotton crochet—1 Mrs. E. Hurry.

Knitted socks—1 Mrs. E. Hurry; 2 Mrs. R. Waterman.

Knitted mits—1 Mrs. E. Hurry; 2 Mrs. R. Waterman.

Plain hand sewing—1 Mrs. E. Hurry, Mrs. R. Waterman.

Robert Simpson Special — 1 Mrs. W. J. Webster.

FINE ARTS.

Oil Paintings, Original.

Portrait, form life—1 Patricia Harris, Omemee; 2 Ruth Cruikshank, 162 Park Hill Road.

Figure from life—1 Patricia Harris; 2 Ruth Cruikshank.

Animals from life—1 Patricia Harris; 2 Mrs. W. R. Stork.

Landscape from nature—1 Patricia Harris; 2 Mrs. W. R. Stork.

Flowers or fruit—1 Patricia Harris; 2 Mrs. W. R. Stork.

Water Colors, Original.

Portrait from life—1 Patricia Harris; 2 Dorothy Blade, 444 Dublin Street.

Figure from life—1 Patricia Harris; 2 Ruth Cruikshank.

Landscape from nature—1 Mrs. F. C. Bogart; 2 Ruth Cruikshank.

Flowers or fruit — 1 Mrs. C. S. Hetherington, Millbrook; 2 Ruth Cruikshank.

Oil Paintings, Copy.

Portrait—1 Patricia Harris; 2 Dorothy Blade.

Figure—1 Mrs. M. J. Murray, 507 Murray Street; 2 Ruth Cruikshank.

Animals—1 Patricia Harris; 2 Mrs. W. R. Stork.

Landscape or marine—1 Dorothy Blade; 2 Patricia Harris.

Flowers or fruit—1 Patricia Harris; 2 Ruth Cruikshank.

Pedestal, Original.

Portrait from life—Fatricia Harris.

Flowers from nature—Patricia Harris.

Water Colors, Copy.

Portrait—1 Patricia Harris; 2 Mrs. F. C. Bogart.

Figure—1 Dorothy Blade; 2 Mrs. F. C. Bogart.

Animals—1 Mrs. Vera Teal; 2 Patricia Harris.

Landscape—1 Mrs. F. C. Bogart; 2 Mrs. W. R. Stork.

Flowers or fruit — 1 Mrs. F. C. Bogart; 2 Mrs. W. R. Waterman.

Charcoal, Crayon or Pencil.

Figure from life — 1 Patricia Harris; 2 Ruth Cruikshank.

Drawing from cast—1 Patricia Harris.

Drawing fruit from nature — 1 Patricia Harris; 2 Mrs. Hotston, Crawford's Grove.

Animals from life—1 Patricia Harris.

Pen And Ink.

Figure from life—1 Patricia Harris; 2 Mrs. Vera Teal.

Landscape from nature—1 Patricia Harris; 2 Ruth Cruikshank.

Poster, advertising Peterborough Exhibition—1 Patricia Harris.

Poster, any subject—1 Dorothy Blade; 2 Patricia Harris.

DOMESTIC SCIENCE

Domestic Science of Home Cooking

Yeast buns—1, J. M. Lowes; 2, Mrs. C. Van Allen; 3, Adam Humphries & Sons.

Graham puffins—1, W. W. Dawson; 2, F. Savigny; 3, Adam Humphries & Sons.

Baking Powder Biscuits — Helen Savigny; 2, Adam Humphries & Sons; 3, F. Savigny.

Plain Cookies—1, Irene Simpkins, Lakefield; 2, H. A. Dawson; 3, Mrs. Murvin Best.

Oatmeal Cookies — 1, Gordon Thompson; 2, Mrs. C. VanAllen; 3, June Hanbidge.

Dark Fruitcake — Mrs. Murvin Best; 2, Mrs. H. G. Best.

Light Fruitcake—1, Mrs. Murvin Best; 2, Mrs. H. G. Best; 3, Irene Simpkins.

White Layer Cake—1, H. A. Dawson; 2, Mrs. Murvin Best; 3, G. Fife, Indian River.

Chocolate Layer Cake—1, Helen Savigny; 2, Mrs. Murvin Best; 3, Mrs. C. VanAllen.

Sponge Cake—1, J. R. Willan, June Hanbidge; 3, Irene Simpkins.

Quart Maple Syrup, Evaporated—Adam Humphries & Sons; 2, Mrs. Ira Low; 3, Mrs. H. G. Best.

Quart Maple Syrup, Kettle made—1, F. Savigny; 2, Mrs. Ira Low; 3, Mrs. H. G. Best.

Best Pint Raspberries—1, J. M. Lowes; 2, F. Savigny; 3, Mrs. W. J. Moore.

Best Pint Strawberries—1, Irene Simpkins; 2, Mrs. W. J. Moore; 3, W. W. Dawson.

Best Pint Peaches—1, Mrs. Murvin Best; 2, Irene Simpkins; 3, J. R. Willan.

Best Pint Cherries—1, F. Savigny; 2, G. Thompson; 3, Mrs. Murvin Best.

Best Pint Gooseberries—1, Mrs. Murvin Best; 2, G. Fife, 3, Irene Simpkins.

Cucumber Pickles, Sour—1, W. W. Dawson; 2, G. Thompson; 3, Irene Simpkins.

Cucumber Pickles, Sweet—1, J. M. Lowes, F. Savigny; 3, W. W. Dawson.

Onion Pickles Small—1, B. Matchett, R.R. 1 Pet.; 2, J. A. Carl; 3, G. Thompson.

Beet Pickles—1, G. Thompson, J. R. Willan; 3, Mrs. W. J. Moore.

Pear Pickles, small — 1, Irene Simpkins; 2, J. M. Lowes.

Quaker Flour Contest—1, J. M. Lowes; 2, J. A. Carl; 3, B. Matchett.

A. Wander Co. Special—1, H. A. Dawson; 2, B. Matchett.

Choate Hardware Special — J. A. Carl.

Sunshine Dairy Special—1, F. Savigny.

Pure Gold Mfg. Co. Ltd.—1, J. A. Carl; 2, H. Savigny; 3, A. Humphries & Sons.

Honey Cooking Special, Pie—1, B. Matchett; 2, Mrs. Ira Low; 3, Allen Brown.

Plain Cookies—1, W. W. Dawson, G. Thompson; 3, Mrs. H. G. Best.

SPECIALS.

Floral wreath and design—1 Turnbull's Flower Shop; 2 John G. Fowlie, R.R. 11, Peterborough.

Floral spray—1 John G. Fowlie; 2 G. H. Clarke, 49 Alfred Street.

Floral baskets—1 Turnbull's Flower Shop; 2 G. W. Downer, 125 Morrow Street.

Floral baskets dahlias—1 J. H. Matthews, Lakefield; 2 G. W. Downer.

Floral baskets gladiolus — 1 H. W. Cardwell, Fraserville; 2 Turnbull Flower Shop.

Floral baskets lilies—1 J. A. Smith, 150 Benson Avenue; 2 Al. Spencely, Monaghan Road.

Floral baskets roses—1 J. A Smith; 2 Turnbull Flower Shop.

Floral baskets snapdragons — 1 Turnbull Flower Shop; 2 G. W. Downer.

Floral baskets stocks—2 Turnbull Flower Shop.

Floral baskets and flower or flowers not classified above—1 Turnbull Flower Shop; 2 Margaret Blade, 444 Dublin Street.

Miniature Garden—1 G. East, 14 Lundy's Lane; 2 C. Hope, R.R. 7, Peterborough.

Miniature home and garden— 1 Harold Pavey, 279 McGill Street; 2 Ruth Cruikshank, 162 Park Hill Road.

Miniature woodland garden — 1 G. East; 2 E. W. Watson, 720 Stewart Street.

Miniature floral mat—1 Harold Pavey; 2 R. M. Brown, Box 754, Peterborough.

Display of gladioli—1 G. H. Clarke; 2 H. W. Carowell, Fraserville.

Dispay of plants and cut flowers—1 Margaret Blade; 2 Turnbull Flower Shop.

Display dahlias—1 G. W. Downer.

Display of cacti and succulents—1 Al Spencely; 2 Mrs. Fred Dummitt, 51 Alfred Street.

House Plants, Foliage

Asparagus plumosus—1 Mrs. Ira Lowe, Ida; 2 R. M. Brown.

Asparagus sprengeri—1 Mrs. Ira Lowe.

Begonia—1 Mrs. Ira Lowe; 2 John R. Willan, South Monaghan.

Cacti or succulent—1 Al. Spencely; 2 G. H. Clarke.

Fern, Boston—1 Turnbull Flower Shop; 2 Miss M. Blade.

Rubber plant—1 Mrs. Ira Lowe.

Coleus—1 Miss H. F. Brown, R.R. 9, Peterborough; 2 Mrs. Fred Dummitt.

Any other foliage plant—1 Mrs. H. Sisson, 254 Aylmer Street; 2 Mrs. E. Moore, 43 Frank Street.

House Plants—Flowering.

Begonia tuberous rooted—1 G. H. Clarke; 2 H. W. Cardwell.

Begonia fibrous rooted—1 Helen Savigny, R.R. 11, Peterborough; 2 R. M. Brown.

Fuchsia—1 Mrs. H. Sisson.

Geranium, single—1 Mrs. H. Sisson; 2 Frank Savigny, R.R. 11, Peterborough.

Geranium, double—1 S. T. Harris, 207 Perry Street; 2 Mrs. H. Sisson.

Any othr plant—1 Turnbull Flower Shop; 2 G. East.

AMATEUR CLASS.

Gladiolus.

Gladiolus, 3 spikes in shades of white—1 G. H. Clarke.

Gladiolus, 3 spikes in shades of pink—1 G. H. Clarke; 2 Mrs. G. S. Shearer, Indian River.

Gladiolus, 3 spikes in shades of red—1 J. A. Smith; 2 G. H. Clarke.

Gladiolus, 3 spikes in shades of yellow—1 G. H. Clarke; 2 Mrs. G. Shearer.

Gladiolus, 3 spikes in shades of blue—1 G. H. Clarke.

Gladiolus, 3 spikes in mixed variety—1 G. H. Clarke; 2 J. A. Smith.

Annuals, collection 5 varieties — 1 J. Matthews; 2 Mrs. H. Turner, 554 Douglas Avenue.

Annuals, collection, 10 varieties — 1 J. Matthews; 2 G. W. Downer.

Floral baskets, Asters—1 J Matthews; 2 G. W. Downer.

Floral baskets, dahlias—1 G. W. Downer; 2 J. Matthews.

Floral baskes, gladiolus—1 H. W. Cardwell; 2 G. H. Clarke.

Floral baskets lilies—1 J. A. Smith; 2 G. W. Clarke.

Floral baskets snapdragons — 1 G. W. Downer.

Floral baskets any flower or flowers not classified above—1 J. H. Matthews; 2 Mrs. C. Plunkett, R.R. 1, Keene.

Floral baskets any combination of mixed flowers—1 G. H. Clarke; 2 Mrs. C. Plunkett.

Basket of wild flowers—1 Mrs. W. J. Moore, 675 Wescott Street; 2 R. M. Brown.

Display of sweet wivelsfield in vase —1 Mrs. H. Turner.

Display of 12 carnations in vase—1 James Forbes, 530 Rogers Street, 2 J Matthews.

Display of pansies—1 Mrs. H. Turner; 23 J. A. Smith.

Display of Phlox Drummondi in vase—1 J. Matthews; 2 Mrs. H. Turner.

Display of salpiglossis—1 G. W. Downer; 2 J. Matthews.

Display of sweet peas—1 Frank Savigny; 2 James Forbes.

Buttonhole bouquets—1 Al. Spencely; 2 Mrs. C. Plunkett.

Hand bouquet (nosegay) — 1 Mrs. H. Sisson; 2 J. R. Willan.

Table decoration in vase or basket—1 Mrs. G. S. Shearer; 2 W. J Webster, Oakwood.

Table decoration in rose, bud or flower bowl—1 W. H. Young, 592 Chamberlain Street; 2 J. Matthews.

ANNUALS AND PERENNIALS.

Asters, 6 blooms, one variety, white—1 Mrs. H. Turner.

Asters, 6 blooms, one variety, long stems—1 Mrs. H. Turner.

Asters, 6 blooms, one variety, rose —1 Mrs. H. Turner; 2 H. W. Cardwell.

Asters, 6 blooms, one variety, red —1 Mrs. H. Turner.

Asters, 6 blooms, one variety, mauve—1 H. W. Cardwell; 2 Mrs. H. Turner.

Asters, 6 blooms, one variety, purple—1 J. Matthews; 2 H. W. Cardwell.

Asters, 6 blooms, mixed variety — 1 J. Matthews; 2 Mrs. R. Waterman, 590 Lock Street.

Asters, 6 blooms, single long stems —1 Mrs. H. Turner; 2 Al. Spencely.

Calendula (pot marigold)—1 Mrs. H. Turner.

Celosia Cristata (Cockscomb) — 1 Mrs. H. Turner; 2 Al Spencely.

Cosmos, 12 blooms—1 J. Matthews; 2 Mrs. R. Waterman.

Dahlia, decorative—1 G. W. Downer.

Dahlia, cactus—1 G. W. Downer.

Gaillardia, annual—1 Mrs. H. Turer; 2 G. East.

Gaillardia, perennial — 1 J. A. Smith; 2 Mrs. C. Plunkett.

Helichrysums (Everlasing) — 1 G. W. Downer; 2 Mrs. H. Turner.

Larkspur, anual delphinium — 1 Mrs. H. Turner; 2 Mrs. R. Witterman.

Lalles, 1 spike—1 J. A. Smith; 2 W. H. Young.

Marigolds (African)—1 Mrs. H. Turner; 2 G. W. Downer.

Marigolds (French)— 1 Mrs. H. Turner; 2 W. W. Dawson, R.R. 11, Peterborough.

Pansy, 3 largest blooms—1 Mrs. H. Turner; 2 W. H. Young.

Pansy, 12 blooms—1 G. H. Clarke; 2 Mrs. H. Turner.

Petunia, single—1 Mrs. Fred Dummitt; 2 Mrs. G. Shearer.

Petunia, double—1 J. Matthews; 2 Mrs. H. Turner.

Pinks (Dianthus) — 1 Mrs. H. Turner.

Scabiosa—1 Mrs. H. Turner; 2 J. Matthews.

Snapdragon—1 H. Cardwell; 2 Mrs. R. Waterman.

Stocks, 6 individual spikes — 1 Mrs. J. Forbes; 2 Mrs. F. Dummitt.

Verbena, 12 heads of bloom — 1 J. A. Smith; 2 Mrs. H. Turner.

Zinnia, mammoth or dahlia flower— 1 Al. Specely; 2 G. W. Downer.

Zinnia, pompom—1 Mrs. H. Turner; 2 S. T. Harris.

Zinnia, scabious—1 Mrs. H. Turner.

JUVENILE SECTION.

Display of larkspur, annual — 1 Margaret Currie, 32 Benson Avenue; 2 Doris Lee, 217 Prince Street; 3 B. McBride; 4 Helen Currie, 32 Benson Avenue.

Display of phlox drummondi — 1 Elaine Savigny, R.R. 11, Peterborough; 2 Mary Storey, 214 Perry Street; 3 Doris Lee; 4 B. McBride.

Display of salpiglossis—1 Mrs. J. S. Chandler, Hamilton; 2 Elaine Savigny.

Display of scabiosa—1 Elaine Savigny; 2 B. McBride; 3 Doris Lee; 4 Olive Dainton, 180 Auburn Street.

Display of snapdragon—1 Elaine Savigny; 2 Norma Shearer, Indian River; 3 B. McBride; 4 Douglas Harris, 207 Perry Street.

Display of zinnias—1 Doris Lee; 2 B. McBride; 3 Norma Shearer; 4 Elaine Savigny.

FRUIT.

Collection export apples—1 Pleasant View Farms; 2 G. E. Lowes.

Collection dessert apples—1 Pleasant View Farms; 2 G. E. Lowes.

Collection cooking apples—1 Pleasant View Farms; 2 G. E. Lowes.

6 Northern Spies—1 Cedar Dale Stock Farms, Orono; 2 G. E. Lowes; 3 J. M. Lowes; 4 Pleasant View Farms.

6 Rhode Island Greenings — 1 Pleasant View Farms; 2 G. E. Lowes, 3 Cedar Dale Stock Farms.

6 Baldwins—1 Cedar Dale Stock Farms; 2 G. E. Lowes; 3 Pleasant View Farms.

6 King of Tomking County — 1 Pleasant View Farms; 2 Cedar Dale Stock Farms.

6 Roxbry Russetts—1 ——; 2 G. E. Lowes.

6 Golden Russett—1 Cedar Dale Stock Farms.

6 Pewaukees—1 Harold A. Dawson; 2 Cedar Dale Stock Farms; 3 Roy Spears.

6 Wealthy—1 Roy Spears; 2 Harold A. Dawson; 3 Pleasant View Farms; 4 G. E. Lowes.

6 Duchess of Oldenburg—1 Frank Savigny; 2 Pleasant View Farms; 3 J. M. Lowes; 4 G. E. Lowes.

6 Tolman Sweets—1 Pleasant View Farms; 2 Cedar Dale Stock Farms; 3 G. E. Lowes.

6 Gravenstein—1 Pleasant View Farms; 2 Cedar Dale Stock Farms.

6 Yellow Transparent—1 Pleasant View Farms; 2 G. E. Lowes; 3 Roy Spears.

6 Delicious—1 Pleasant View Farms; 2 G. E. Lowes; 3 Harold Archer; 4 J. M. Lowes.

6 Baxters—1 Pleasant View Farms; 2 Roy Spears; 3 G. E. Lowes; 4 Harold Archer.

6 Alexander or Wolf River—1 Cedar Dale Stock Farms; 2 Pleasant View Farms; 3 G. E. Lowes; 4 Robert Armstrong.

6 MacIntosh Reds—1 Cedar Dale Stock Farms; 2 Pleasant View Farms; 3 G. E. Lowes; 4 Roy Spears.

6 Blenheims—1 Cedar Dale Stock Farms.

6 St. Lawrence—1 Roy Spears; 2 Pleasant View Farms; 3 G. E. Lowes; 4 Cedar Dale Stock Farms.

6 Snow Apples—1 Pleasant View Farms; 2 Harold A. Dawson; 3 Roy Spears; 4 Cedar Dale Stock Farms.

6 Starks—1 G. E. Lowes; 2 Cedar Dale Stock Farms; 3 Pleasant View Farms.

6 Culverts—1 G. E. Lowes; 2 Pleasant View Farms; 3 Cedar Dale Stock Farms.

6 Any other variety—1 G. E. Lowes; 2 Pleasant View Farms; 3 Roy Spears; 4 Mrs. H. G. Best.

6-Quart basket crabapples — 1 Pleasant View Farms; 2 G. E. Lowes; 3 Frank Savigny; 4 Mrs. H. G. Best.

Best 6 pears—1 G. E. Lowes; 2 Pleasant View Farms; 3 Cedar Dale Stock Farms; 4 Frank Savigny.

Hamper Fall apples—1 Pleasant View Farms; 2 G. E. Lowes.

Best dessert apples—1 Pleasant View Farms; 2 G. E. Lowes.

DAIRY

1 Cheese, not less than 7 lbs., made from July 15 to July 31—1 Rex. B. Wilson, R.R. 3, Lakefield; 2 J. J. Brethour, Lakefield; 3 Andrew Wilson, Young's Point; 4 Ralph Wasson, Warsaw.

1 Cheese, made from June 1 to June 15—1 Ralph Wasson; 2 Rex. B. Wilson; 3 Andrew Wilson.

Cheese Specials.

Number one, W. J. Moore—1, Rex. B. Wilson; 2 J. J. Brethour; 3 Andrew Wilson; 4 Ralph Wasson.

Number two, National Grocers—1 and 2 Rex. B. Wilson; 3 Ralph Wasson; 4 Andrew Wilson.

Number three, E. C. Braund—1 Ralph Wasson.

Number four, Frank Hamilton—1 Rex. B. Wilson.

Creamery and Dairy Butter

Dairy Butter, 5 lbs.—1 Mrs. H. G. Best; 2 Mrs. Ira Lowe; 3 W. J. Webster.

Creamery Butter, 5 lbs.—1 Sunshine Dairy, Peterborough.

E. F. Mason Special—1 Mrs. H. G. Best.

De Laval Co. Ltd. Special—Sunshine Dairy.

Cream

Churning Cream, 50 lbs.—1 R. M. Brown; 2 Mrs. Ira Lowe.

Churning Cream, 30 lbs.—1 T. J. Taylor, R. R. 8, Peterborough; 2 G. Tiernan; 3 Mrs. H. G. Best; 4 H. Savigny; 5 Mrs. Howson; 6 F. Savigny.

SPECIAL HONEY DISPLAY.

White honey—1 Allen Brown, R.R. 1, Peterborough; 2 W. J. Webster; 3 Miss H. F. Brown, R.R. 9, Peterborough; 4 James S. Roberts, 31 Brown Street.

Golden honey—1 W. W. Dawson; 2 Miss H. F. Brown; 3 W. J. Webster; 4 Allan Brown.

Amber honey—1 W. W. Dawson; 2 Miss H. F. Brown; 3 James S. Roberts; 4 Allan Brown.

Dark honey—1 Allan Brown; 2 W. J. Webster.

Comb honey—1 Allan Brown; 2 Miss H. F. Brown.

POULTRY

Polish

White Crested Black: Cock—1, R. M. Brown; 2, W. S. Shaw; 3 and 4, H. Lush. Hen—1 and 2, H. Lush; 3, R. M. Brown. Cockerel—1 and 2, R. M. Brown. Pullet—1 and 2, R. M. Brown.

Silver Bearded or Unbearded: Cock—1, 2 and 4. H. Lush; 3, W. S. Shaw. Hen—1, 2 and 4, H. Lush; 3, W. S. Shaw.

Buff-laced Bearded or Unbearded: Cock—1 and 2, H. Lush. Hen—1 and 2, H. Lush.

White Cocks Bearded or Unbearded—1, 2 and 3, H. Lush. Hen—1, 2 and 3, H. Lush; 4, W. Shaw.

Golden Cock Bearded or Unbearded—1, 2 and 3, H. Lush; 4, W. S. Shaw. Hen—1, 2 and 3—H. Lush; 4, W. S. Shaw.

Hamburgs

Golden Spangled Hen—Mrs. C. Van Allen.

Silver Spangled Cock—1, Mrs. C. Van Allen; 2 and 4, W. S. Shaw; 3, A. B. Mann. Hen—1, Mrs. C. Van Allen; 2 and 3, W. S. Shaw. Pullet—1, W. S. Shaw.

Black Cock—1, R. M. Brown; 2, H. Lush; 3, W. S. Shaw. Hen—1 and 2, H. Lush; 3, R. M. Brown; 4, Mrs. C. Van Allen. Cockerel—1 and 2, R. M. Brown. Pullet—1, Mrs. C. Van Allen; 2 and 3, R. M. Brown; 3, A. B. Mann.

A. O. V.: Cock—1 and 2, G. Hutchinson & Son. Hen—1, G. Hutchinson & Son; 2, G. Hutchinson & Son. Cockerel—1, G. Hutchinson & Son. Pullet—1, G. Hutchinson & Son.

White Holland: Cock—1, G. Hutchinson & Son. Hen—1, G. Hutchinson & Son; 2, A. B. Mann. Cockerel—1, G. Hutchinson & Son. 2, A. B. Man.

Exhibition Pens

A. V. Mediterranean—1 and 2, H. E. Black; 3, F. Stinson.

A. V. American—1, F. Stinson; 2, E. Simmons.

Bantams

Black or Brown Red Cock—1, H. Lush; 2, W. S. Shaw; 3, R. M. Brown. Hen—1, H. Lush; 2, R. M. Brown. Cockerel—1 and 2, G. E. Lowes; 3 and 4, W. S. Shaw. Pullet—1 and 2, G. E. Lowes.

Birchen: Cock—1 and 2, H. Lush. Hen—1 and 3, H. Lush; 2, W. S. Shaw.

Duckwing: Cock—1 and 2, H. Lush; 3, W. S. Shaw. Hen—1 and 2, H. Lush; 3, W. S. Shaw.

Pyle Game: Cock—1 and 3, H. Lush; 2, R. M. Brown. Hen—1 and 3, H. Lush; 2, R. M. Brown.

Games

Pitt A.C.: Cock—1, 2 and 4, Mrs. C. Van Allen; 3, W. S. Shaw. Hen—1 and 3, Mrs. C. Van Allen; 2, W. S. Shaw; 4, A. B. Mann. Cockerel—1, Mrs. C. Van Allen; 2, W. S. Shaw. Pullet—1, Mrs. C. Van Allen; 2, W. S. Shaw.

Miscellaneous

Guinea Fowls: Cock—1, G. Hutchinson & Son, Warkworth. Hen—1, G. Hutchinson & Son. Cockerel—1 and 2, G. Hutchinson & Son. Pullet—1 and 2, G. Hutchinson and Son.

Ducks

Pekin Cock—1, G. Hutchinson & Son; 2, W. S. Shaw. Hen—1, G. Hutchinson & Son; 2, W. S. Shaw. Cockerel—1, W. S. Shaw; 2, G. Hutchinson & Son. Pullet—1, W. S. Shaw; 2, G. Hutchinson & Son.

Aylesbury: Cock—1, G. Hutchinson & Son; 2, R. M. Brown. Hen—1, W. S. Shaw; 2, G. Hutchinson & Son; 3, Mrs. C. Van Allen; 4, R. M. Brown. Cockerel—1, W. S. Shaw; 2, R. M. Brown; 3, G. Hutchinson & Son. Pullet—1, W

THE WEATHER
Northeast winds; mostly fair and cool. Tuesday—Moderate southeast winds; fair and some warmer.
Sun—Rises 6.30 a.m. DST; Sets 8.10 p.m.

The Peterborough Examiner

FINAL EDITION

VOL. LXXIX, No. 44 PETERBOROUGH, MONDAY, AUGUST 23, 1937 PRICE THREE CENTS

STRIKERS BACK AT LOOMS IN AUBURN PLANT

251 STRICKEN BY PARALYSIS WITH 15 DEAD

TORONTO, July 23 (CP)—While the week-end boosted the infantile paralysis death toll from 13 to 15 and the number of known cases from 244 to 251, Ontario health officials today were hopeful cooler weather would abate the epidemic which has spread through the province.

The death of Howard Binkley, 20, son of a Hamilton lawyer, was the third in Hamilton. A new case was under treatment in hospital there, bringing the number of patients to 12. All were reported, however, as responding to serum injections.

London's death list was raised to two with death of Madeline Constable, seven, of London. An Alderton young man died Friday and four new paralysis cases during the week-end increased the number of diagnosed cases to 19. Nineteen other suspected cases were under observation.

Dr. C. A. Harris, London's medical health officer, said the majority of the patients' ages range from 17 to 24 years. All swimming pools were ordered closed in the western Ontario city to prevent spread of the disease.

Forty-one cases had been reported to Ottawa health authorities since June 1, Dr. T. A. Lomer, city medical officer of health, reported. One case was reported at Peterborough, while one at Copper Cliff was believed to be the only one in northern Ontario.

Medical authorities at Toronto said last week when postponement of school opening beyond September 1 was suggested that cooler weather might save the serious situation. Temperatures dropped from 10 to 15 degrees Sunday.

Officials at Galt were hopeful there would be no additional cases as the five-year-old girl stricken there was being removed to Toronto for treatment. At Kitchener it was announced that unless conditions change considerably schools would open as scheduled. There had been no additions to Kitchener's three cases for several days.

Toronto had 113 cases under treatment. Seven deaths had been reported since the outbreak, and in the surrounding district there were 56 known cases. Niagara Peninsula had 27 cases with one death.

Provincial health authorities cooperated with municipal officials and Hon. Dr. J. A. Faulkner, Minister of Health, said that he would recommend postponement of school opening in such municipalities in which it was considered warranted.

Health officials in Western Ontario planned to confer on the situation, while Dr. A. L. McKay of the Government Health Service declared that theatres, churches and beaches should be closed if the schools were closed.

TRIP OVER ROCKIES HARD ON HORSES

TORONTO, Aug. 23 (CP)—The Rockies, 20-year-old John Gifford said today, are "chuck full of everything."

The graduate of Upper Canada College, one of 20 adventuring college boys home after a seven-week, 600-mile trip through the Rocky Mountains, told of the party's experiences in paddling down rivers, cutting forest paths for their horses, climbing glaciers, shooting and fishing.

Under the leadership of Count Nicholas Ignatieff and Jim Worrall of Upper Canada College, the boys left here July 2. They met another group from Montreal at Winnipeg and rode through the mountains from Wembley, Alta., to Prince George, B.C., from there they paddled and poled boats down rivers to Port St. John, taking the train home from Dawson Creek.

Gifford said "I don't know what I really liked best, but I think it was the boat trip." He added: "Cutting trail was an awful bore."

Members of the returning party said the trip was "very hard on the horses." Two horses died. "We think from theart failure," and on the return journey "we had to shoot one or two."

Gratuities paid by the Government of the Irish Free State to parents of children attending schools in the Irish-speaking districts totaled $110,160 in the last school period.

Last Minute News Flashes

COWANSVILLE, Que.—A warrant charging kidnapping was sworn out today against seven men being held in connection with the abduction of Samuel Grisz, general superintendent of Bruck silk mills, seized on the golf course here yesterday and released when immigration authorities halted the car at Richmond, Vt., on the border 20 miles away.

TORONTO—A. M. Orpen, 83-year old Toronto sportsman and race-track owner, was reported by physicians to have taken a turn for the worst today. He suffered a mild stroke some weeks ago and has been confined to his home since. Yesterday he was well enough to leave his bedroom and go downstairs for dinner.

TORONTO—A conference of the Toronto Board of Health, hospital authorities and representatives of the Ontario Department of Health will be held here today to discuss the infantile paralysis situation in the city, it was announced after a private meeting of the board of control.

Quebec Mill Head Kidnapped, Freed After Day

7 Men Arrested, Victim Proposes Speedy Reprisal

To Manage Bank

H. G. FITZGERALD

Who becomes manager of The Bank of Nova Scotia in this city. Mr. Fitzgerald is a native of Wellington, Ont., and after a lengthy service in the bank comes to this city from Sudbury where he was manager. Mr. Fitzgerald succeeds Mr. D. R. Platt in the manager's chair, Mr. Platt having been transferred to The Bank of Nova Scotia in London, Ont.

Released in Vermont — Dismissed Weaver Involved—Gang Uses 7 Cars.

By D. E. Barritt
(Canadian Press Staff Writer.)

COWANSVILLE, Que., Aug. 23—(CP).—Back home again in his hotel suite, stocky Samuel Grisz, general superintendent of Bruck Silk Mills, declared to-day he was "taking action immediately against the two score men who seized him on the golf course here yesterday and raced him by car to the international border 20 miles away.

Brought back by police from Richford, Vt., where he was released from his captors by immigration officers, Grisz dressed in white flannels and polo shirt said he had "nothing to say just now" about his brief abduction.

"I have been done a personal injury," he said in a quiet voice, while his wife lay back in bed smoking a cigarette amid a group of friends who remained up to welcome him home. "And I'm taking action immediately against the men."

Grisz abducted in view of his startled wife and two small children while playing golf said he recognized most of the gang of men who seized the mill executive and fled in seven motor cars.

The seven men detained by immigration authorities at Richford after Grisz was released from their car are known to the mill superintendent, a native of New York city and "warrants will be sworn out."

Charges Unknown

When and on what charges the warrants would be sworn was a matter for his lawyer, said Grisz.

He was reluctant to talk of his capture or the motive for the abduction. "Naturally," he said, "there was a motive but I'm not doing any talking right now, what they wanted to do however was to get me across the international border."

Equal reticence was shown by Mrs. Grisz, who exhaled a mouthful of smoke before denying she had told newspapers anything about the seizure of her husband as they walked to the fourth tee with the two kiddies.

Police said one of the men was a weaver, dismissed from the mills for insubordination last Saturday.

Lawyer for Grisz, a United States citizen, said the men were being held at Richford pending a hearing.

HEPBURN IN FAVOR OF REFORESTATION NORTHERN AREAS

TORONTO, Aug. 23 (CP).—Principle of the suggestion of the Originals' club of Toronto that the Ontario Government embark on a reforestation scheme is acceptable to the Ontario Government, Premier Hepburn said today.

"The time is ripe for a reforestation scheme," he said. "But I believe it is more particularly necessary in Northern Ontario where we are beginning to utilize our forest resources, than in Old Ontario."

In any such scheme as many ex-service men as possible would be employed. "In fact we would have to import men from Southern Ontario for any work we did in the north because we can't get men up there," he said.

To give temporary employment to ex-servicemen throughout the province, the Originals' Club of Toronto and the men of the Trees Association announced during the week-end, they would petition the government to adopt such a scheme, to be applied particularly in older Ontario. Veterans' organizations also favor the move.

Under the plan favored by the Originals' Club, counties would furnish the land and the Provincial Government would supply the trees and subsidize the counties on an acreage basis to an amount sufficient for the labor of planting.

UNLUCKY DAY

CALGARY—(CP).—It cost Chas. Beneckritis of Saskatoon, $3 for passing the automobile of Lord Tweedsmuir, Governor-General of Canada, on the highway during the recent vice-regal tour of central Alberta. Arraigned in court here, he was fined for "obstructing the passage of the vice-regal car in a manner that might have caused an accident." The incident occurred near Drumheller.

INSURANCE IDEA HEPBURN PLANK

TORONTO, Aug. 23.—(CP).—An unemployment insurance program will be part of his election platform, Premier Hepburn announced here to-day. If his administration is returned to power, he said, he will immediately call a conference with other provinces to devise uniform unemployment schemes.

If such a conference fails to produce results Ontario will embark on a scheme of its own, the Premier continued. "We have already made a study of the situation, but our action was delayed pending the decision of the Privy Council with regard to the Bennett legislation.

"Now since the Federal legislation has been ruled to be ultra vires it is up to the provinces to act," said Mr. Hepburn.

Cooperation of all provinces would be essential or indigent residents would flock to the province in which an unemployment insurance was in effect, he said.

York, England, is selling its World war memorial tank and cannon.

Japanese Destroyer Shells Chinese Attackers

A gun crew aboard a Japanese destroyer is shown shelling Chinese troops who made a surprise attack on Japanese controlled Tientsin. The city was one of the first captured by the Japanese during the present invasion. Meanwhile fighting between Japanese and Chinese forces has moved southward to Shanghai, where the death toll mounts daily.

ENTERED APPEAL AGAINST ORDER FOR DEPORTATION

Alfred Bailey, 33 Benson avenue, informed the Examiner to-day that he is appealing to the Department of Immigration against an order for his deportation to Great Britain effective next Friday.

'I was notified on Friday, the 13th of this month to be ready to leave on the 27th,' Mr. Bailey said. "The order came as a bolt from the blue, without any warning, and without any chance to present objection. I understand that the reasons for deportation are that I have been on relief at times since 1934.

I have written the Department protesting that no legitimate reason has been given for deporting me. I have not received relief for six months, and at any time it was only partial, for rent, light and water. I have never had any trouble with the city; I have a reputation for being industrious. I have a job now at the Kawartha Golf and Country Club in the charge of their nursery, and it should last for months. I was in charge of the Red Cross Hostel for four years, and Alderman Glover and many other citizens can vouch for how I did that job. At the present time I have two gardens, one of them that should produce about 40 bags of potatoes, and if this order goes through I will have to sacrifice them.

I suppost the deportation was arranged through the city's relief committee. I saw Alderman Dutton, but he said there was nothing he could no about it. He refused to discuss the case with me. I consider that I am being unfairly treated, that I am entitled to some kind of hearing where cause should be produced as to why they want to deport me. It is a matter of plain British justice. I dont want to be deported. I want to stay here, and I am not going if I can help it. If I had a bad record in Peterborough it would be a different matter. I have been here since 1929, and all that can be said against me is that I have been on relief at different times. I am fifty-two years old, and factories don't want men of my age. That makes it all the harder to get a job. I supose the city thinks I will be a charge against them in the future. However, I am working at present, and my job should hold out uncill late in the fall.

At any rate I want the citizens to know that I am not getting justice, and that I am going to do all I can in opposition to this action by the city and the Immigration Department."

Ontario Weekend Toll, 6 Smallest In Weeks

Highway Department's Safety Campaign and Cooler Weather Credited.

TORONTO, Aug. 23 (CP)—Cooler weather and a continuance of the highway department's safety campaign were seen today as factors in Ontario's week-end death toll of six, smallest in many weeks. Traffic police reported a definite falling off in highway traffic thus through the summer had reached new peaks of density.

John M. Lee, 38, Toronto, son of George W. Lee, North Bay, former president of the Temiskaming and Northern Ontario Railway, was killed and three others, including his mother, were injured when their automobile crashed into a parked truck on a highway near Toronto. The driver faces a criminal negligence charge.

In the Frood Mine at Sudbury, Earl Mitchell, 23, was killed when a dynamite charge he was placing in a chute exploded. He was known as an expert chute blaster and was stope boss.

Two American tourists were killed in automobile accidents. Near Hamilton, Dr. W. L. Schofield, 58, Athens, Mich., died and his wife was hurt when their car crashed into a ditch. Near St. Thomas Hazel Ransom, Detroit nurse, was hurt fatally and three others were injured in a two-car collision.

Four weeks after his brother was killed under almost identical circumstances, James Davis, Nixon, Ont., died after being hit by an automobile on No. 3 Highway near Simcoe. His brother, Frank, was killed by a car in Charlotteville Township.

Identification of Raymond Scarrow, Brantford youth, was made several hours after he was killed by a Canadian National Railways yard engine at Brantford. It is believed he attempted to board a train when he fell beneath the wheels.

Battle Is Halted For Cigarettes

Reinosa, Spain, Aug. 23.

THE war on the northern front was halted for five minutes today while Moroccan insurgent troops went out into no-man's land and sold cigarets to their loyalist enemies.

The loyalists, 50 yards from the Moors' advance lines, called out for cigarets. A Moor replied in "pidgin" Spanish that he would sell some—at tripled prices.

After considerable haggling a Moor and a loyalist met in the middle of the battle field and completed the deal, after which fighting resumed.

Robert J. Bushell Dies In Kingston

KINGSTON, Ont., Aug. 23—(CP).—Robert J. Bushell, for many years manager of the Kingston Fair, died yesterday at his home, Bath Road. He was manager of the Kingston Fair from 1912 to 1930, and was known throughout Ontario, Quebec and New York State.

A former mariner, he spent some 20 years on the lakes, as waiter and later purser on boats of the Richilieau and Ontario Lines.

For the past 25 years he conducted a vegetable farm near here. In 1926 he was a liberal candidate for the Dominion House, being defeated by Hon. Dr. J. W. Edwards.

His widow and one son, R. D. Bushell of Montreal survive.

ON SUSPECT LIST.

WINDSOR, Ont., Aug. 23—(CP).—Police said to-day a 13-year-old boy who complained his bicycle was stolen, had admitted he was one of three boys whose bicycles were seized during the week-end when they were frightened away from the city street railway yards. Night Foreman George Beer called police when he saw the trio near trolleys in the yard. Two of the boys got away on foot and the other escaped with his bicycle. Street railway officials said cash boxes in the street cars had been looted a week ago.

TRIO IN TRUCK ARE ROBBED BY THUGS WHILE SLEEPING

BELLEVILLE, Aug. 23.— Fred Gladstone, his son Frank and Buster Wallace, all of Kingston, were held up by three armed thugs while sleeping on Zwicks Island, south of here on the Bay of Quinte early Sunday and rubbed of $30 in cash.

Several shots were fired by the armed trio, one shot grazing the arm of Fred Gladstone, before they made their escape in a large sedan. Police here link the thugs with a $500 robbery of a barber shop in Picton, and believe them to be the same gang who have been molesting sleeping tourists along the highway east from Toronto.

The trio from Kingston were spending the night on Zwicks Island and were sleeping a light pick-up truck. They were rudely awakened by a curt demand to hand over their cash. A window in the truck was smashed by the thugs.

Before leaving, the thugs smashed all the spark plugs in the truck, to stop pursuit. Police were immediately notified and a sharp lookout hase been maintained, but no arrests had been made last night.

A three-year-old boy in Siverak, Anatolia, weighs 143 pounds.

Crown Is Likely To Seek To Drop Some Of Charges

Lightning Kills Five Inside Two Days

Kingston, Jamaica, Aug. 23.

TWO persons were killed by lightning at Bethelltown, near here Saturday. A 16-year-old boy met similar fate at Grand Cayman to raise to five the deaths by electrocution in Jamaica and the Caymans since late Friday.

Harold Gordon and Henrietta Chambers were the two killed at Bethelltown, Louis Delisser, bookkeeper, and Adolphus Tompson, another employee at Trinity Plantation, St. Mary, were electrocuted late Friday when they leaned across a barbed-wire fence charged accidently from an electric supply source.

All But Two Departments Fully Operating For First Time in Eight Weeks.

Peterboroughs eight-week strike dispute seemed at last at an end when strikers marched uneventfully into the Auburn plant to resume work this morning. Both company officials and strike leaders expressed confidence that the understanding between the management and the strikers is now sufficiently clear that no further walkout is likely.

H. S. Leybourne, controller, revealed during the morning that the plant was in full operation with the exception of two departments. It was expected that one of these two departments would be operating by to-morrow and that the other would be started up in the near future. A night shift will be put to work to-night in accordance with the undertaking given the men by Managing Director Henry Barrett at Friday afternoon's meeting, he said.

Work continued to-day at the Bonner-Worth plant without incident.

Police were absent from both factory scenes when the opening whistles sounded this morning, apparently withdrawn at the direction of Mayor Macdonald. During the meeting between Henry Barrett and the U. T. W. gathering Friday, Mayor Macdonald made the promise that police would not be on the scene when the strikers returned this morning. It is understood the last of the Provincial police have returned to Toronto. Several remained to the week-end for special duty in connection with the Exhibition.

With the main strike trouble apparently settled, all that remained for public attention to-day was the matter of the charges against sixteen of the strike leaders and pickets.

Crown Attorney V. J. McElderry, K.C., said this afternoon the Crown would seek to drop some of the charges but he declined to discuss which charges would be abandoned. Strike leaders said J. L. Cohen, legal adviser, who is acting for a number of those charged, was to arrive in the city this afternoon. He would confer with the Crown Attorney, they reported.

All sixteen men and women charged in connection with strike disorders are to appear in police court Tuesday morning.

HON. J. D. CHAPLIN DIES FROM STROKE IN ST. CATHARINES

ST. CATHARINES, Ont., Aug. 23.—(CP)—Hon. James D. Chaplin, 74, for 18 years member of parliament for Lincoln and a former minister of trade and commerce, died at his home here today after a lengthy illness.

Hon. J. D. Chaplin

Mr. Chaplin, in indifferent health since the campaign of 1930 that elected the Conservative government of Rt. Hon. R. B. Bennett, suffered two strokes at his summer home at Longford Reserve, Ont., and was brought here by ambulance. Attending physicians from the start held little hope of his recovery.

Within a few hours last Wednesday, the veteran parliamentarian suffered two strokes. In critical condition, he was brought to his home here and never rallied. Gradually failing throughout the week-end, Mr. Chaplin died early this morning.

Born in Toronto, March 20, 1863, Mr. Chaplin was brought to St. Catharines by his parents when a child. He entered public life as an alderman on this city's council and successfully contested five elections for that office.

Entered Politics In 1917.

He entered Federal politics in 1917 when elected member for Lincoln on a Unionist platform. As a Conservative, he was re-elected in the elections of 1921, 1925, 1926 and 1930. He retired after the dissolution of Parliament in 1935.

Mr. Chaplin was made Minister of Trade and Commerce in July, 1926, as a member of the Cabinet

(Continued on Page 6)

McLEAN PROPERTY SOLD.

(Examiner Correspondence.)

CAMPBELLFORD, Aug. 23.—The sale has been transacted of the house and lot situated on the east side of Front Street, known as the Terry McLean property. Mrs. Johanna English was the vendor and Hector McArthur of town the purchaser. The house is a two-storey frame structure with four rooms downstairs and three bedrooms on the second floor. A three-car garage adjoins the house. Although the purchase price was not disclosed, the property is valued at about $1,200.00. The sale was transacted through T. L. Diamond, realtor.

3 WOMEN VICTIM CHICAGO ATTACKS

CHICAGO, Aug. 3.—(AP)—Slaying of a pretty nurse and assault upon two other women—all in a 48-hour period — sent police on a round-up today of "every man with a record for any sex offense."

The latest assault victim was Mrs. Anna Hollander, 50, who was beaten and knocked unconscious by a Negro in a south side prairie last night.

She said the man approached her from the field and struck her with his fists. Mrs. Hollander cried out: "Take my purse, take my purse," but instead he tore her dress and struck her.

Frightened by a passing car, her assailant fled after leaving her on the ground unconscious.

Meanwhile, police guarded hospitals, nurses' homes, hotels and other living quarters for young women while authorities questioned more than 100 suspects in the rape-slaying of a 19-year-old nurse, and the razor assault upon another a few hours later.

Capt. John Prendergast, chief of the uniformed police, ordered all districts to "bring in every man with a record for any sex offense," after Miss Florence Swanson, 34 was slashed with a razor by an intruder early Sunday.

Miss Anna Kuchta was slain and raped by a Negro who entered her second floor room at the Chicago hospital through a fire escape window Saturday.

Moscow Prepares 3 Rescue Planes

MOSCOW, Aug. 23—(AP).—Three huge polar planes were warmed up today for a hazardous search in the Arctic ice fields for the Soviet flier Sigismund Levanefsky and five companions missing 10 days on an over-the-pole flight from Moscow to New York.

The rescue ships will be commanded by three of Russia's most famous veterans of Arctic flying, Mihail Vodopyanoff, Vasily Molokoff and Anatolii Alexeiff.

They are waiting favorable weather to take off on the first leg, a flight to Rudolf Island, a far northern Soviet air station, whence they will fly non-stop across the roof of the world to Alaska.

Police Duck As Bees Join Strike Firemen Save The Day

Hoses Souse Montreal Rebels' Winged Allies Imported For Occasion.

MONTREAL, Aug. 23.—(CP)—Police stationed at the gates of the Mount Royal plant of the Dominion Textile Company called fire-fighters to their aid today to fight a couple of swarms of live bees dropped at their feet from speeding automobiles, just before the mill's scheduled opening.

Two boxes of insects were tossed at the police as they lined up in front of the mill gates, about to open to admit those of Mount Royal's 1,000 employees who decided last week to go back to their machines.

As the bees from the burst boxes, the police raced to the mill and telephoned the nearest fire station.

Firemen raced to the scene with full equipment and put the Bees to flight with powerful streams of water. Then, police returned from cover and permitted workers to pass into the mill.

The strike in Quebec's textile industry affecting about 10,000, entering its fourth week seemed little nearer solution than when the National Catholic Federation of Textile workers called it August 2.

No Fooling In Russia With Death Driver

Novosibirsk, U.S.S.R., Aug 23.

A GARAGE manager was sentenced to death Saturday for an accident to one of his trucks which killed nine children. It was charged he had urged the driver of the truck, carrying children to a picnic, to go faster. The truck overturned.

The driver was sentenced to ten years' imprisonment.

MAY WITHDRAW BANKS.

TORONTO, Aug. 23. (CP).—Control by the province of banks operating in Alberta would be "impractical from the banks' standpoint," C. H. Carlisle, President of the Dominion Bank, said today in commenting on Alberta's latest debt moratorium legislation.

"Therefore if the legislation is such as to make it impossible for us to carry on in the province, there is only one thing left for us to do—withdraw our banks," he said.

Tunny fishing is one of England's popular pastimes this year.

Cloudburst Hits Northern Victoria Cattle Wading In Water, Trees Down

(Examiner Correspondence.)

LINDSAY, Ont., Aug. 23. — The northern portion of Victoria County was swept on the week-end by a violent rain and wind storm, which was one of the worst in the memory of old timers. The rain came down in torrents for some time and stretches of marshland were converted into minature lakes. Roads running through the low lands were flooded and in portions of Carden Township, the rain fell to such a depth that cattle on the ranchland were wading in two feet of water. Large elms and maples were uprooted and the steel roof was blown off a barn near Cambray. A large number of tents at the Girl Guides' camp at Fenelon Falls were also blown down.

Reds Get Prince On Theft Charge

MOSCOW, Aug. 23 (AP).—Prince Boris Golitsine, member of one of the proudest families of Czarist Russia, today was sentenced to five years' imprisonment for stealing State property.

Under the Soviet regime, the Prince had been since 1932 the manager of a garage belonging to the Moscow Street Construction Trust. The court found he had bought old automobiles for small amounts, used spare parts in his garage to repair and overhaul them, then sold them and pocketed the profits.

Golitzine's downfall was due to an accident in which one of his rebuilt cars knocked down two Red Army soldiers of a column marching on the Moscow-Orel Road.

Two Youths Are Shot Down Walking From Dance

Alberta Police Unable to Find Clue—Victims Unaware of Enemies.

MORRIN, Alta., Aug. 23.—(CP)—Mysterious shooting of two youths near the main street of this town 80 miles northeast of Calgary was investigated today by Royal Canadian Mounted police.

Police said last night they had failed to uncover a clue to the shooting of George Knox, 23, and John Lane, 19, wounded by bullets from a .32 calibre revolver. The bullets were fired from close range.

One bullet entered Lane's thigh and two tore into the fleshy part of Knox' chest while they were walking down railway tracks after attending a dance Saturday night.

Police said Knox and Lane asserted they knew of no reason why anyone would want to kill them.

A JOKE BACKFIRES.

BROCKVILLE, Ont., Aug. 23 (CP)—The practical joke of Percy Bonneville and Albert Walker backfired here and the two paid fines of $10 and costs each. A good prank, they thought, would be to drive a friend's car around the corner from where he parked it and make him look for it. They took the wrong car.

Some Cheap Property In The War Area

Shanghai, Aug. 23.

IN THE want ad. section today:

One apartment. Cheap. Outside the shrapnel area.

One auto—free, in return for care until owner can return.

One flat. Cheap. Observation roof to detect air bombers.

One bungalow. Bargain. Marines within easy reach.

One house. Cheap. Bomb-proof cellar.

Record and Forecast of Weather

LOCAL TEMPERATURES

Night	—Yesterday—		
Low	Noon.	Highest.	Lowest.
56	74	77	50
This date last year	66		63

Rain during Exhibition Week of 1.07 inches increased the month's precipitation to 3.31 inches; this volume is about 40-year average of 2.61 inches but much lower than August record of 6.87 inches logged in 1915.

Lower Lake Region — Moderate to fresh northeast winds, shifting to east and southeast on Tuesday; partly cloudy and cool tonight and Tuesday.

Georgian Bay—Moderate northeast to east winds; fair and cool. Tuesday—Moderate southeast winds; fair and a little warmer.

Northern Ontario—South and southwest winds; fair today and most of Tuesday and becoming a little warmer.

Ottawa and Upper St. Lawrence Valleys — Moderate north-east winds; partly cloudy and cool tonight and Tuesday, possibly light showers near the St. Lawrence.

Lake Superior — Moderate to fresh southeast and south winds; mostly fair tonight and Tuesday, probably scattered thunderstorms in west portion; somewhat warmer on Tuesday.

Alberta — Partly cloudy and somewhat cooler with scattered thundershowers.

1,000 Wounded In International Section Shambles

Origin Unknown—Japs Land 50,000 Chinese Rear at Woosung.

(By Morris J. Harris).

SHANGHAI, Aug. 23—(AP).—An estimated 400 persons were killed and perhaps 1,000 wounded by a heavy artillery shell that smashed into a crowded department store section of the International Settlement to-day.

Dead and wounded were strewn over Nanking Road, Shanghai's shopping centre, for blocks and police feared the death toll from the single shell would reach higher.

Foreigners wounded included Anthony Billingham, staff correspondent for The New York Times, and Hallett Abend, chief of staff for The Times in China.

The huge projectile screamed over the International Settlement just as thousands were pouring into the streets for lunch.

The blast tore away the entire facade and blew out one whole corner of Sincere and Company's great department store. The fronts of the two buildings occupied by the Wing On and Company department store across the street were blown away.

Three Drop In City.

It was the first of three shells that spread new terror into the great commercial city. There was little indication whether the missile had been tossed from a Japanese or Chinese gun.

A second projectile pierced the United States Navy warehouse, one block from the Whangpoo river-front near the settlement's southern border. The shell failed to explode. It crashed through the building and shattered on the concrete bottom floor.

A third shell struck the teeming Ward Road prison in the northern sector of the International Settlement, throwing the 6,500 prisoners into renewed terror. Evacuation of the prison started yesterday but was blocked by Japanese protests many of the convicts were going into the Chinese army.

Billingham was seriously injured. He and Abend were on a shopping trip to Wing On's when the shell struck. Abend, suffering a slight foot wound, fought a way through the fear-crazed throng, carrying his semi-conscious companion. Billingham collapsed in the street and was taken to the country hospital.

He was suffering from severe shell shock, four shrapnel wounds in the chest, and his left arm and hand were mutilated. They were riding in an elevator when the blast shook the department store.

Morris J. Harris, chief of the Shanghai Bureau of the Associated Press, marked up his third escape from bursting projectiles. He had

(Continued on Page 6)

PRESS OF BRITAIN FAVOR ARMY PLAN IF PAY INCREASED

LONDON, Aug. 23—(CP).—General press reaction to-day to War Secretary Leslie Hore-Belisha's plan to strengthen the army was that the scheme is fine as far as it goes but does not go far enough.

The idea of presenting the army as a career for men was regarded as an improvement on the hitherto temporary enlistment. But whether it will be a good career was questioned. The general demand for an increase in army pay was taken up by the pres together with the contention there should be less ruffianly treatment of raw recruits and more painstaking instruction.

The Times noted the increase in army ranks was to be made at the expense of reserves and therefore the scheme would be ultimately dangerous unless followed by more comprehensive measures.

The newspaper hoped a mountain had not been in labor to bring forth a mouse and stressed the Hore-Belisha scheme was really only an advance experiment and was not meeting the necessary needs of the army, which hitherto had been subject to the "inertia of a long elaborated system which has hindered successive generations from applying themselves to army reform."

Should Be First Class.

The News Chronicle urged that questions of pay, living conditions, training, and opportunities of acquiring useful skill be taken up. "It is a pity that we as a nation have so bother about keeping an army at all, but so long as we have one it should be at the highest possible pitch of efficiency," the paper said.

Lord Beaverbrook's Daily Express welcomed the possibilities of a career job but urged attention should be given to skill and intelligence rather than physical endurance, noting the nature of army work was scientific rather than a matter of force.

The Manchester Guardian observed that depleting reserves "feeds the dog on the dog's tail," but welcomed inauguration of a "much-needed campaign to improve the army" and hoped pay and other points would be taken up as soon as possible.

"But," the Guardian added, "unless the first six months of army life are no longer based too fiercely on the old assumption that the raw soldier is a rapscallion and must be broken in at all costs, the scheme will not get far in attracting intelligent men."

The Telegraph described the scheme as a "useful if limited expedient," but hoped for "big reforms appealing to the imagination." If more money were required the Telegraph added the country would hasten to find it.

Sees Deficit Dangerous.

The Daily Mail declared the deficit in recruits was grave, that reserves were 112,000 below pre-war strength, and that there were 100,000 fewer territorials than in 1914.

"People will watch anxiously the effect produced by the new experiment, but it may be necessary to make the rewards of army service approximate more the rewards which a fit and intelligent young man can obtain in outside callings."

The Daily Herald said there was plenty of evidence that the shortage of recruits was due to the relatively low level of army pay.

"Half measures are only wasteful

Miss Ethel Young Wins Car At "Ex"

Miss Ethel Young, R.R. 3 North Monaghan, was the winner of the Terraplane automobile at the Exhibition Saturday, the last of the four cars given away by the Board with the tickets distributed among merchants of the city and district.

Miss Young held the second number drawn, the first being unclaimed.

UNEMPLOYMENT INSURANCEPLAN COMING IN YEAR

BRAMPTON, Aug. 23.—An unemployment insurance scheme of a Provincial character will be undertaken by the Hepburn Government next year, unless some agreement is reached among the other Provinces and the Dominion for a general scheme.

Hon. Peter Heenan revealed these plans at the Liberal rally here Saturday night at which Premier Hepburn spoke in the interests of Hon. Duncan Marshall, Minister of Agriculture, who was nominated for Peel riding.

"Proper and adequate steps are being taken to institute unemployment insurance in Ontario," said Mr. Heenan, in winding up remarks concerning social legislation.

"I see the Prime Minister applauds," continued Mr. Heenan, glancing at Mr. Hepburn. "I am not far wrong in what I say."

"You weren't guessing," murmured Mr. Hepburn, smiling.

It is understood that Ontario will take the lead in calling a conference of provinces next year to discuss unemployment insurance, in collaboration with the Dominion authorities. If nothing develops from the parley, Ontario will go ahead and introduce legislation to bring it into effect in Ontario.

BRITISH STEAMER BOMBED, ASKS AID

MARSEILLE, France, Aug. 23. — (CP-Havas)—The 2,499-ton British freighter Noemiejulia to-day sent out a radio message saying it had been bombed by two airplanes.

The vessel was north-east of the Balearic Islands, giving its position as 42 degrees 7 minutes latitude and 5 degrees 32 minutes east longitude.

The planes bore the numbers 528 and 529, and black circles with white crosses and two black bars, the message said.

The ship is owned by the Noemijulia Steamship Company of London.

It was sailing near the waters of war-torn Spain where several bombings and torpedoings of commercial vessels have occurred lately.

The Noemijulia's message, picked up by a Marseille station, read: "We are being bombarded. Position 42 degrees seven minutes north, five degrees 32 minutes east. Signs two planes numbers 528 and 529 black circle with white cross and two black bars."

No further message was received immediately, leaving in doubt the fate of the vessel.

In view of recent raids, the French and British Governments have ordered their warships and planes to aid merchantmen attacked on the high seas and counter-attack if necessary for their protection.

STEAL CASH REGISTER

BROOKS, Alta.—(CP).— Fifteen dollars in cash didn't satisfy thieves who broke into a general store at Tilley, near here. They also carried away the cash register.

Grand Champion Holstein Female

Joseph Tully of Otonabee township and his grand champion Holstein female of this year's Peterborough Exhibition. "Otonabee Supreme Ormsby Lady" is an offspring of "Hays' Supreme" the herd sire of Mr. Tully purchased a few years ago. She is thirteen months old, and is of the third generation bred by Mr. Tully. The young grand champion defeated entries from herds of the Hon. G. S. Henry and J. M. Fraser of Streetaville. Mr. Tully is one of Peterborough county's youngest progressive breeders.

Soviet Sends Wilkins North To Seek Lost Fliers

Buys Flying Boat in New York —Hires Pilot Hollick-Kenyon of Toronto.

COPPERMINE, N.W.T., Aug. 23 (CP).—Sir Hubert Wilkins and four companions were within the Arctic Circle today, participating in the search for Soviet Russia's missing transpolar fliers.

Sir Hubert's big flying boat, purchased for the expedition by the Soviet Government, arrived Saturday at this settlement on Canada's Arctic coast, completing a two-day flight from New York.

Pilot Herbert Hollick-Kenyon, Toronto, took the plane into the air yesterday on the start of a long-range search flight into the Arctic wastes but fog and heavy clouds forced the party to return.

The flying boat hopped off again at 7.00 o'clock (10 p.m., E.D.T.) last night, heading westward in the direction of Aklavik, near the mouth of the Mackenzie River, where other fliers are awaiting favorable weather to continue search flights.

"MAMMY" SINGER TOPS CHALLENGERS

HOLLYWOOD, Aug. 23 (CP).—Al Jolson, "mammy singer" of the stage and screen, today was undisputed top man in the film colony's famous "one punch" brigade, as a result of challenging a whole balcony full of prize fight fans to "come down and fight."

There have been many "one punch" fights in Hollywood, and also a number of "no punch" encounters, but Jolson's feat at the Olympic Auditorium Tuesday night combined the best features of both.

The challenge came as the result of a whiskey bottle being tossed out of the upper shelf during the main event between George Godfrey, negro heavyweight from Leiperville, Pa., and Hank Hankinson of Akron, Ohio.

The bottle presumably was aimed either at one of the contestants or at the former heavyweight champion, Max Baer, the referee, but Jolson immediately stood up and roared in a clear, musical voice:

"Coward! Coward! Come down and fight like a man!"

Nobody came and nobody fought but experts agreed that on the basis of the sheer super-colossal, Jolson's mass challenge outdid anything ever attempted before in the film colony, including Jolson's own best previous performances, when he socked Columnist Walter Winchell at a Hollywood prize fight arena in 1933.

Jolson was sitting with his wife, Ruby Keeler, and Mr. and Mrs. Chico Marx when the bottle came out of the darkness and smashed against a ring post. Splinters of glass showered on ringsiders, including Lupe Velez and Frank Fay, former husband of Barbara Stanwyck.

Jolson bounded to his feet and screamed:

"Come on down, you coward!"

There was no answer from the upper deck. Jolson brandished his fist, taking in some two or three thousand fight fans with his gesture:

"Coward! Coward! Coward!" he roared.

The audience was silent. Two policemen suddenly darted for the balcony and grabbed a couple of young men who seemed to have had a nodding acquaintance with a bottle.

Jolson escorted Miss Keeler to an exit, then dashed back and repeated his challenge. Finally—since there were no takers—he shook his head like a wounded lion, joined his wife and Mr. and Mrs. Chico Marx and they left the arena.

Mrs. Marx suffered a few cuts and Chico Marx had a scratch on his hand. A few splinters of glass grazed Miss Keeler's face but did not cut her.

CORONATION OAKS GROWING RAPIDLY

WINNIPEG, Aug. 23.—(CP). — Coronation acorns planted here this spring after shipment fom the Windsor estate, are well on their way to proving the truth of the old saying—"tall oaks from little acorns grow."

A recent survey of the budding crop found several that had reached the one-foot mark and had broken their flower pots. Of the 200 distributed in Manitoba by officials of the Manitoba Motor League, nearly all report the plants have leafed and are "doing nicely."

TOBACCO UP TO AVERAGE.

LEAMINGTON, Ont., Aug. 23—(CP).—About 10,000,000 pounds of Burley tobacco—an average crop—will be harvested in South Essex this year. The crop has been damaged to an extent by excessive rainfall.

CO-OPERATIVES SPREADING IN NEWFOUNDLAND

ST. JOHNS, Nfld., Aug. 23—(C.P.). — What was formerly a little section of the Department of Natural Resources in Newfoundland's Commission of Government has suddenly become a full-fledged Department of Rural Construction, larger in its scope and outlay than the parent body.

Estimated expenditure of the Department of Natural Resources for 1937-38 was placed at $734,779, a decrease of $128,661 from last year. Planned expenditure of the newly-formed Department of Rural Reconstruction is $754,124, the first-year cost of an $8,000,000 program of reconstruction and rehabilitation designed to lead Britain's Oldest Colony towards prosperity.

Fisheries is No. One Task.

Logically enough, improvements to the fisheries ranks as the Number One task of the new department. The work includes improvement in the grading and classification of the products of the fisheries; the development of new types of fish products particularly fresh fish in various forms; and better organization of a market for the produce of an industry that employs more than one-fifth of the family heads of the Island.

Already the fishing industry has been aided by a series of other measures. There is a full-rate rebate of the duty on gasoline used by fishermen and a bounty of $1 a hogshead on salt; a special motor vessel has been chartered to assist all those who fish along the Labrador coast, and a reduction has been made in the duty on diesel oil used in fishing vessels. The percentage of the total reconstruction grant to be used in aiding the fishing industry will be decided after tabling of the report of a special investigating commission.

The Co-operated Movement which spread here from St. Francis Xavier University in Antigonish, N.S., has been tried and found good in Newfoundland. A Division of Co-operation within the Reconstruction Department is expected to give the movement the greatest impetus in its history, with application of the basic rules of co-operation aiding in the work of revivifying life in the villages and in improving economic conditions.

Co-ordination of Occupations.

The Movement will be linked with plans for the co-ordination of occupations. Attempts are to be made to link fishing with farming, as is done in many coastal sections at the present time. Co-ordination will also be attempted between fishing and logging or logging and farming, so that families will not have to depend entirely on a single seasonal occupation.

"In many cases where families can barely make a living out of one industry alone, the position would be immediately improved if they were able to add one, and perhaps two, occupations as subsidiary to the first. With this in mind, village life will be re-organized with a view to securing wherever practicable that the people are not wholly dependent on the fluctuating fortunes of any one industry," said Commissioner for Finance J. H. Penson.

Experiments in lead reclamation are to be carried out for men engaged in fishing and logging or who are temporarily unemployed. The Government will provide them with seeds, implements and fertilizers "on a basis which will not undermine the spirit of self-help."

Families will be transferred from sections where it seems impossible for a growing population to maintain itself because of constant failure of the fisheries and a scarcity of arable land. Co-operative societies will be utilized to market the products of more fortunate sections throughout the country.

Reforestation and Conservation.

A system of reforestation and of more effective guarding of the wooded sections of the country is included in the work of the new department. Efforts are to be made to obtain higher wages and better conditions for woodsmen, who have already received substantial increases this year as the pulpwood industry flourished, particularly in the Corner Brook and Grand Falls sections.

The now-flourishing mining industry will also come under the reconstruction program. Efforts are to be made to increase the shipments of iron ore to Great Britain, particularly from the Bell Island section; geologists have been sent out to map the country more efficiently; and hopes are held out the many abandoned copper, lead, and zinc shafts will be reopened.

The problem of Public Health is considered one of the greatest that the Government has to face. For this reason there has been planned a campaign of hygiene instruction; the establishment of field hospitals and an improved laboratory service; a raising of the standard of health in schools and an increase in the personnel of the Medical Health unit and the District Nursing Service.

In the field of education, the reconstruction program provides for restoration of pay cuts to school teachers; increased provisions for school buildings and equipment; and improvement in the facilities for adult education throughout the Oldest Colony.

Reformatory Time Given Young Men

(Examiner Correspondence.)

LINDSAY, Ont., Aug. 23.—Magistrate Gee, of Lindsay, presided at a police court session at Cannington on Saturday and sentenced Hugh Gordon McArthur, aged 27, and Eric Barnes, alias Thompson, both of Toronto, for attempting to break into Woodward's warehouse in that village. McArthur received four months in the Ontario Reformatory at Guelph, and Barnes six months at Burwash. Both had criminal records. When arrested they had in their possession a kit of burglars' tools and were at work on the door of the warehouse when Constable Clarke appeared. They travelled in a car stolen in Toronto.

NOTED SHOWMAN R. W. MARKS, DIES

PERTH, Ont., Aug. 23. (CP).—Another link with the days when road-shows flourished and touring theatricals penetrated town and village was broken Saturday with the death here of Robert W. Marks, one of the best known impressarios on the North American continent. Founder of the famous Marks Brothers theatrical company, he died at the age of 84.

As early as 1879 Marks took the road, with one of his six brothers. Starting out one day with a horse and buggy, aiming for Winnipeg, he began a career which continued more than half a century and which saw him at one time operating no fewer than 11 shows simultaneously.

The Marks Brothers Company was well-known in the early mining camps of the United States, and equally well-known in the smaller centres of Canada. It typified an element that, so far as the Dominion is concerned, has practically disappeared from the entertainment field. The Marks Brothers claimed credit for inaugurating the 10, 20 and 30-cent shows.

Robert Marks was born at Christie Lake, Ont., in 1853.

ROYAL ENGAGEMENT.

CAIRO, Aug. 23 (AP).—The engagement of Egypt's young King Farouk to Mlle. Saal Naaz, 16-year-old daughter of Youssef Bey Zulfikar, Councillor of the Alexandria Mixed Courts of Appeals, was officially announced today.

HEPBURN TO BARE GIGANTIC SCANDAL IN DEATH DUTIES

BRAMPTON, Ont., Aug. 23 (CP) —Succession duties arrears in 44 estates now being investigated by the Ontario treasury department amount to between $50,000,000 and $70,000,000, Premier Mitchell Hepburn told Peel County Liberals here Saturday when they gathered to renominate Hon. Duncan Marshall, Minister of Agriculture, for the forthcoming provincial general election.

As the campaign warmed up, with the date still unannounced, the Ontario premier asked a renewal of the people's mandate for his Liberal government and said the succession duties investigation was "one of the chief reasons we are calling this election."

The money he said was due the province would be collected if the Liberals were returned. But "if these people can take these cases to the courts and procrastinate, there is a possibility a lot of money will be taken out of our jurisdiction," he said.

"If Mr. Rowe (Hon. Earle Rowe, Ontario Conservative leader) is elected, his hands will be tied," Mr. Hepburn said. "He has the same old gang around him and he won't be able to go ahead and collect these huge sums. We are going to uncover the gigantic scandal that has been going on."

Victory Or Lewis

Defeat of his government would be a victory for John L. Lewis, United States labor leader, chairman of the Committee for Industrial Organization, and "may herald the beginning of a reign of terror such as they have had in Chicago, and are still having in other parts of the United States," Mr. Hepburn said.

"I am sympathetic to labor," he proclaimed. "I believe in the right to strike and the right to collective bargaining. When I am wrong, Peter Heenan (Ontario Minister of Lands and Forests) will be the first to tell me. As long as he supports my stand on labor I will continue to pursue it. I still believe I am on the right track."

Ontario was not facing a power shortage, the premier said. The Hydro Commission had options on large blocks of power exercisable at any time.

Two Cars Collide Phalen's Corners

Phalen's Corners near Lakefield was the scene of a spectacular collision between two automobiles on Sunday afternoon, but fortunately the accident was without serious consequences for the nine persons involved.

Mrs. Lorne Webster, of Lakefield sustained superficial cuts about her face when a car driven by her husband overturned before coming to a stop right side up in the ditch after being in collision with a car proceeding in the opposite direction.

The Webster car was proceeding from Chemong to Lakefield and other passengers in it beside Mr. and Mrs. Webster were their daughters Phyllis and Mary and D. W. Barnett of Lakefield.

B. Layne, 68 Hayter street, Toronto was stated to be owner of the other car which was proceeding from Buckborn to Peterborough. He was being accompanied by L. Marini, 124 Hazleton avenue, Toronto said to be the driver, and also by Miss Ruth Campbell and Miss G. Stevens both of Toronto.

GUARD CHILDREN AGAINST GOITRE

VANCOUVER, Aug. 23.—(CP).—It costs Vancouver parents 10 cents a year to guard their childen against goitre.

For this sum children are provided with chocolate tablets containing iodine. Since the introduction in 1930 of this candied cure the percentage of Vancouver children suffering from enlarged thyroid glands has dropped from 3.9 to 1.1 last year.

BARBECUE BAIT.

GREENSBORO, Ga., Aug. 23. — (AP).— Warden J. S. Smith announced a barbecue feast for his convict wards of the chain gang.

They spread the word around. John Harris, negro who had been a fugitive for several hours, gave himself up—just in time for the feast.

SOCIAL AND PERSONAL

Mr. and Mrs. Ray Nellist have returned home after spending their holidays with the former's mother, Mrs. A. Nellist, on Sophia street.

✧ ✧ ✧

Roy Elmhirst, private secretary to Premier Hepburn, and formerly of Otonabee, was a visitor to the Peterborough Exhibition on Saturday.

✧ ✧ ✧

Arthur D. Robinson of Dome Mines, Ltd. is spending his vacation with his parents, Mr. and Mrs. A. H. A. Robinson.

✧ ✧ ✧

A recent visitor at the Examiner office was Walter H. Stark, Pastor of Pilgrim Congregational church, Cleveland, Ohio.

✧ ✧ ✧

Mrs. Harry Udy and Miss Margarent Udy have returned home after a week's vacation with Mr. and Mrs. Robert Shorts of Windsor.

✧ ✧ ✧

Dr. and Mrs. Wilbur Spencer of Chicago, Ill., are guests of Mr. and Mrs. J. W. Hales of Stewart street. Dr. Spencer is a nephew of Mrs. Hales.

✧ ✧ ✧

Mrs. C. H. Hanson and little son of Rochester, N. Y. are spending their holidays with the former's parents, Mr. and Mrs. P. Coveney of Lansdowne street.

✧ ✧ ✧

J. A. MacLaren, editor of the Barrie Examiner, was a visitor at the Examiner office while returning from a motor trip through the upper part of the New England States.

✧ ✧ ✧

Mrs. (Dr.) Harry Berman and her niece, Miss Toby Nevines, have returned to their homes in New York after spending a week with their aunt, Mrs. A. Neiman of Rutherford Avenue.

✧ ✧ ✧

Mrs. J. D. Paterson and the Misses Dorothy Allen and Frances Dawson have left for Ferndale, Muskoka, for a week, where they will attend meetings of the Canadian Keswick.

✧ ✧ ✧

Mr. and Mrs. Percy Priest of Morrisburg, Ontario, who were guests of the former's sister at 566 Armour Road for the Allison-Roberts wedding, are now visitors at their son's home in Foxboro for a few days before returning to Morrisburg.

✧ ✧ ✧

The many friends of Mrs. W. H. Merritte will be glad to know that she has returned home from St. Joseph's Hospital, after an operation for appendicitis.

✧ ✧ ✧

Out-of-town guests were present from Detroit, Mich., Toronto, Oshawa, and Milton, Ontario, at the wedding of Miss Geraldine Chapman to Phillip W. Pryde on Saturday.

✧ ✧ ✧

Cecil Carveth of Wolseley street has returned home after two weeks' vacation during which he motored to his former home in Shillington, New Ontario.

✧ ✧ ✧

Mr. and Mrs. A. Wells of Maywood, Ill., are leaving to-day for Toronto, after spending two weeks with Mrs. Well's sister, Mrs. B. Pitchford and Mr. Pitchford of Simcoe street. Mr. and Mrs. Wells will stay in Toronto as guests of Mr. Wells' brother for a few days before returning to their home in Maywood.

✧ ✧ ✧

FALL HATS ARE HIGH, WIDE AND HANDSOME

Black felt hat with sapphire blue turned-up brim.

Black felt beret styled high, wide and handsome.

"HIGH, WIDE and handsome." That is trite but it exactly describes the fall and winter hats.

The epithet holds whether the hat be small or large, wide brimmed or the beret type. A forward and upward movement is noticed, the more extreme models being very high, with unusual and interesting trimmings and stylings.

The color combinations as well as the style of the hat pictured left is original. Black and sapphire blue is one of the newest combinations this season. This model is in black felt crown and sapphire blue wide, turned-up brim.

The other model is a beret. Berets will be very popular this season, but very much larger than formerly. The one shown in the picture verifies this statement. This beret is in black felt, with considerable height and width.

Height of the new hats vary for the maid and matron, and there are many influences seen in these new models. From Paris comes the statement that Bohemian, Grecian and Florentine inspiration is being used. Small, cone shapes are set back on the head like Florentine page boy caps. They usually are trimmed with a twist of self material.

Then there are hats with brims at front and sides only, which turn up in bold curves showing one profile, sometimes with a pert quill or some other trimming to accent the sweep of the brim.

Small beret-toques are thick and round, often entirely covered with velvet pasted ostrich, and with little ostrich plumes in the same color curling up at the highest side.

Fashion Service

No small wonder for the popularity of this navy wool jumper dress with school girls. The darling puffed sleeved shirt blouse is powder blue dimity with navy dots. Then to keep neat and trim and for variety, mummy can make another blouse or two with the same pattern. A bright yellow background challis, powder blue cotton broadcloth, red and white gingham check—there's a nice choice!

Style No. 2007 is designed for sizes 8, 10, 12 and 14 years. Size 12 requires 1¼ yards of 39-inch material for blouse with 2¼ yards of 39-inch material for jumper.

The Examiner,
Please order for me:

Pattern Number.....
Size .....
My Name .....
Address .....
.....
I enclose 15c in payment

WOMEN WHO HOLD THEIR MEN NEVER LET THEM KNOW

NO matter how much your back aches and your nerves scream, your husband, because he is only a man, can never understand why you are so hard to live with one week in every month.

Too often the honeymoon express is wrecked by the nagging tongue of a three-quarter wife. The wise woman never lets her husband know by outward sign that she is a victim of periodic pain.

For three generations one woman has told another how to go "smiling through" with Lydia E. Pinkham's Vegetable Compound. It helps Nature tone up the system, thus lessening the discomforts from the functional disorders which women must endure in the three ordeals of life: 1. Turning from girlhood to womanhood. 2. Preparing for motherhood. 3. Approaching "middle age."

Don't be a three-quarter wife, take LYDIA E. PINKHAM'S VEGETABLE COMPOUND and do "Smiling Through."

Bethesda Friends Give Farewell Party

Mr. and Mrs. Robert McCullough's beautiful home at Bethesda was the scene of a delightful social gathering recently, when over one hundred friends gathered for a farewell surprise party in honor of Murray McCullough, elder son of Mr. and Mrs. McCullough, who has taken up residence in Cavan.

Murray will be greatly missed in his home community, where he has always been one of the popular young men, and he leaves a vacancy of elder in the church, secretary-treasurer in the Sunday School, an active member in the Y.P.S. and a good friend and neighbour. But all join in wishing Murray success and prosperity in his new field.

A short musical program was given, with the Rev. Mr. Smith acting as chairman. At the close of the program a beautiful Coronation cedar-lined clothes chest of inlaid walnut was presented with an appreciative address, read by Harold Macklin. The address, which spoke of the regret of his friends at his departure and of his services to church and community, was signed by Edgar Davey, Stanley Macklin, Sam Philp and Frank Macklin.

Murray expressed in a few words his sincere thanks for the lovely gift and the spirit of goodwill which accompanied it. At the close of the evening, refreshments were served.

✧ ✧ ✧

Presentation To Vernon O'Dette

On severing his connection with the Canadian Canoe Company, Vernon O'Dette on Saturday last was presented by his former associates with a handsome gift and the following address: Dear Vernon: It is with a feeling of deep regret that we, your friends and co-workers of the Canadian Canoe Company, Ltd., learn that you are about to sever your connection with our staff. We wish you to know that you will be greatly missed from our midst and, as we cannot allow this opportunity to pass without in some way expressing our appreciation for you, we ask that you will always cherish fond memories of our association together. Now that you are to assume new duties we wish you success and happiness in the future. (Signed) Manager and Fellow-Workers.

In the future Mr. O'Dette will be associated with the Peterborough Boat Livery, formerly owned by his father, J. B. O'Dette who is now retiring.

✧ ✧ ✧

Finnegan—Haryett

HAVELOCK, August 23.—A quiet but very pretty wedding was solemnized at the home of the bride's parents, Mr. and Mrs. Henry Haryett, Fort Stewart, Ontario, on Monday, August 16, when their second eldest daughter, Audrey, and John Edward Finnegan of Frankford, Ont., were united in marriage; the Rev. I. Kennedy of Madoc officating.

The bride, who was given away by her father, looked charming in a gown of navy blue net, and carried a bouquet of pink roses. She was attended by her sister, Miss Muriel Haryett of Toronto, dressed in flowered chiffon and carrying an old-fashioned nosegay of roses and bachelor buttons.

The groom was attended by Hubert Finnegan of Frankford. The wedding march was played by the bride's niece, Miss Joan Scott of Havelock, Ont.

Following the wedding breakfast, Mr. and Mrs. Finnegan left for an extended trip to the coast, the bride travelling in a gray tailored ensemble with blue accessories.

On their return they will reside in Frankford.

✧ ✧ ✧

Widdis—McNevan

LINDSAY, Aug. 23.—Miss Anna Marie McNevan, daughter of Mr. and Mrs. Nelson Hall of Reaboro, was married to Mr. Louis Alvin Widdis, son of Mr. and Mrs. Walter Widdis of Millbrook, in a ceremony at the home of the bride's parents on Saturday afternoon. Rev. C. C. Wolfraim, Lindsay, officiated.

Given in marriage by her father, the bride was gowned in azure blue net over taffeta. With this she wore a halo of flowers. She carried a bouquet of Talisman roses. The bridesmaid, Miss Jessie McNevan, was in figured blue net over taffeta and carried pink and white snapdragon. Miss Erma Burris, niece of the bride, flower girl, was in pink organdie and carried a basket of pink sweet peas. The groomsman was Mr. George Baber of Lindsay.

At the reception the mothers of the bride and the bridegroom received, Mrs. McNevan gowned in black triple sheer crepe, trimmed with satin and a corsage of orchids. Mrs. Widdis in navy sheer chiffon ensemble matching brown accessories and a corsage of cream roses and lillies-of-the-valley.

Mr. and Mrs. F. J. Doig, Jr., will make their home in Peterborough.

✧ ✧ ✧

Doig—Justin

A quiet wedding was solemnized on Saturday at St. Peter's Rectory when Doris Campbell Justin, daughter of Mr. and Mrs. James H. Justin, of Hunter street, became the bride of Francis James Doig, son of Mr. and Mrs. F. J. Doig of McGill street. The young couple were attended by Miss Anne Johnston and John Cairns.

The bride was attired in a navy blue ensemble, with navy and grey accessories. She wore a corsage of Premier roses and lilies-of-the-valley. The bridesmaid wore a brown ensemble with beige accessories and a corsage of cream roses.

Hicks—Wiman

On Saturday afternoon at half-past three, the wedding was solemnized in George Street United Church of Lillian Victoria, daughter of Mr. and Mrs. F. G. Wiman, to Harry A. Hicks, son of Mrs. Hicks and the late Charles Hicks, with the Rev. J. H. Sutcliffe officiating.

Beautiful gladioli blooms decorated the church. Arthur Collison, A.D.C.M. presided at the organ and during the signing of the register Miss Gwen Frys sang "Still As the Night".

The bride was given in marriage by her father. A wreath of orange blossoms held in place her long veil of embroidered tulle and her graceful gown of white satin was fashioned with Queen Anne style collar and long "finger tip" sleeves with tiny self-covered buttons trimming the back. White satin shoes were worn. Her bouquet was of Premier roses combined with "baby's breath".

Miss Dorothy Dougias of Toronto attended as bridesmaid. Her charming costume was a redingote of sea-shell pink suede lace worn over matching satin. Small satin-covered buttons fastened the redingote from the high pointed collar to the waist, and turned-back cuffs trimmed the short straight sleeves. Two bows of corded silk ribbon were visible near the hem of her satin skirt. Her felt turban and satin sandals matched her gown and she carried a bouquet of Talisman roses combined with cornflowers.

Nathan Hicks attended his brother as best man. The ushers were Jack Douglas of Toronto and Morley Handley of Picton.

Following the ceremony, a reception was held at the bride's home and later, Mr. and Mrs. Harry Hicks left on their honeymoon for a motor trip to points east. For travelling the bride wore a wool suit in a soft coral shade with a white hat and accessories. They will reside in Picton.

✧ ✧ ✧

Pryde—Chapman

In Murray Street Baptist Church at three o'clock on Saturday afternoon, a very lovely wedding took place when Geraldine Myrtle, only daughter of Mr. and Mrs. C. B. Chapman of Jackson Park Road, became the bride of Phillip W. Pryde, son of Mrs. Pryde and the late Alex Pryde of Milton, Ontario. The ceremony was performed by the Rev. J. H. Sutcliffe.

Ferns, palms and gladioli blooms in beautiful shades decorated the church. The wedding music was played by Arthur Collison, A.D.C.M.

Given in marriage by her father, the bride was gowned in white bridal satin fashioned on princess lines and worn under a slim-fitting redingote of white silk net, a charmingly distinctive feature of which was the embroidered border of large pale pink roses with green leaves at the flaring hemline. The sleeves were long and close-fitting, and tiny satin-covered buttons fastened the redingote from the Peter Pan collar to the waist. White satin slippers and white silk gloves were worn. Embroidered pink roses and green leaves trimmed also the border of her veil of white net, which fell in graceful folds into a long train, three yards beyond the hem of her gown. The bride carried a bouquet of pale pink roses.

Miss Mary Kingsbury, as bridesmaid, wore a lovely gown of pale orchid satin, having a little jacket of matching triple sheer, fashioned with tiny Queen Anne collar and very short puffed sleeves. A very large hat of fine orchid mohair, matching long silk gloves and satin slippers completed her charming costume. Her bouquet was of palest yellow roses.

Gordon Pammett, a first cousin of the bride, attended the groom as best man. Another cousin, Gerald Pullyblank and Les Pryde, brother of the groom, were ushers.

Following the ceremony, a reception for about seventy-five guests was held at the home of the bride's parents, when Mrs. Chapman received, wearing a gown of navy and white flowered chiffon, navy hat and accessories, and a corsage of red roses. Illness prevented Mrs. Pryde, mother of the groom, from attending, but Miss Edith Pryde, the groom's sister, was present and received with the bridal party. Her gown was of pale green and white flowered chiffon, worn with a white hat, white accessories, and corsage of red roses.

Mr. and Mrs. Phillip W. Pryde left later to spend their honeymoon at a northern point, the latter wearing a dress of pale orchid flowered chiffon, a white flannel coat, white hat and accessories. They will reside on Jackson Park Road, when they return to the city.

Murphy—Allen

LAKEFIELD, Aug. 23.—A pretty wedding took place at St. Paul's Roman Catholic Church, Lakefield, at 9 a.m. on Saturday when Margaret Eleanor Allen, Lakefield, daughter of Mrs. Katherine Allen and the late Michael Allen, became the bride of John Alfred Murphy, of Peterborough, son of the ite Mr. and Mrs. Patrick Murphy. The Rev. Father Malone performed the ceremony, with the Rev. Father Garvey present in the sanctuary. Clusters of gladioli decorating the chancel of the church made an effective background for the wedding party. Mrs. Wm. Hamblin played the wedding music and during the signing of the register Miss Stella Brady of Peterborough, sang "Ave Maria."

The bride, who was given in marriage by her uncle, Leo J. Garvey of Port Arthur, looked charming in a gown of white chiffon, made on princess lines with high neck-line, shirred collar, and puffed sleeves and having self-covered buttons from neck-lines to waist. She wore a small matching turban and shoulder length veil, white lace mittens, white shoes, and carried a bouquet of pink roses. The bride's only ornament was a diamond pin belonging to her grandmother.

Attending the bride, was her sister, Miss Madeline Allen, who was frocked in yellow chiffon made on princess lines with matching bolero jacket and picture hat of the same shade. She carried a bouquet of red roses. Ossie Driscoll of Peterborough, cousin of the groom, was best man and Joe LeGrandeur, cousin of the bride, was usher.

After the ceremony a reception was held at the home of the bride's mother, where Mrs. Allen received, wearing a gown of navy blue and white marquisette with navy hat and accessories, and a corsage of roses. Mrs. D. Garvey, the bride's grandmother, assisted, wearing a black chiffon gown with black hat and accessories and a mauve corsage.

Later, the happy couple left on a motor trip to Toronto and Niagara Falls, the bride travelling in a French blue woollen suit with navy hat and accessories.

The groom's gift to the bride was a travelling bag, to the bridesmaid a mother-of-pearl rosary, and to the groomsman a rosary.

Among out-of-town guests at the wedding were Mr. and Mrs. A. Le Grandeur, Miss Catherine Le Grandeur and Joe Le Grandeur, Miss Clothilde Collins and Frederick J. Garvey, all of Toronto; Mr. and Mrs. P. Collins, Mr. and Mrs. F. Driscoll, Mr. and Mrs. Nelson Routly, Mr. and Mrs. D. Sullivan, Mrs. J. Garvey and daughter Mary, Mrs. Delaire and daughter Joan, Mrs. Hardy, Mrs. Lewington, Mrs. A. Scully and the Misses Blanche, Marcelle, Florence and Mildred Murphy (all sister of the groom) and Frank Murphy (brother of the groom), Adrian Devlin and Fred Conroy, all of Peterborough; Mrs. John D. Kennedy of Douro, and Misses Martha and Laura Garvey and Timothy Garvey, all of Smith.

During the past few weeks, Miss Allen was guest of honor at prenuptial showers held at the homes of Miss Florence Murphy and Mrs. D. Sullivan of Peterborough, while the members of the Catholic Women's League of St. Paul's Church, Lakefield, surprised the bride-to-be at her home and presented her with a shower of miscellaneous gifts. Members of the Sodality of St. Paul's Church, of which Miss Allen was an officer, presented her with a beautiful statue of the Blessed Virgin.

✧ ✧ ✧

Mystery Pals

Nearly everyone belongs to some sort of club—card, sport or missionary—where the mystery pals idea of any club may be used. Each member writes her name, address, birthdate and wedding date on a slip of paper and these are drawn from a hat, taking care no person receives her own name. Then on holidays, birthdays, etc., each person is flooded with cards, a flower or a simple gift from her own mystery pal. At the end of the year identities are revealed.

✧ ✧ ✧

Bethany Visitors

Miss Joy Leaver of Toronto, who has been vacationing for an extended time with her mother, Mrs. Charles Reynolds, Jr., and small sisters, returned to the city on Wednesday, en route for Akron, Ohio.

Mr. Rich. Medd of Winnipeg, who has been the guest of his uncle, Mr. Joe Medd, left on Wednesday afternoon, enroute for Montreal for a few days' vacation.

Born—To Mr. and Mrs. Emery Smith, on Tuesday, August 17, a son.

England's Temple

Ringleted and smiling in the approved movie manner, little Binkie Stewart, British child film star, is pictured allegedly rowing a boat on the Thames. If the press agent took pains for an effective photo he'd have supplied oars more in conformity with baby hands.

Newspaperwoman Honored

Veteran newspaper woman and agricultural and commercial editor of the Winnipeg Free Press, Dr. E. Cora Hind is shown ABOVE with W. J. Dowler, president of the Winnipeg Grain Exchange, when he presented her with a perpetual pass to the trading pit. Busy pit trading was suspended while the presentation was being made

JUST BETWEEN US WOMEN

"The hunting tribes of earth and air,
Respect the brethern of their kind,
Nature, who loves the claim of kind,
Less cruel chase to each assigned.
The Falcon, poised on soaring wing,
Watches the wild-duck by the spring.
The slow hound wakes the fox's lair,
The grey-hound presses on the hare,
. . . Man, only, mars kind nature's plan,
And turns the fierce pursuit on man. —Scott.

Dear Friends:

This is in answer to a woman who wrote me about her husband, and the way he bullies her and the children. She confesses she is partly to blame for letting him get away with it for years, but tells me that he is getting worse as the years overtake him.

Naturally he will get worse. Did it never occur to you that he would not like a woman who took everything too meekly? Men don't want a door-mat for a wife, neither do they want a woman without spirit enough to stand up for herself or her children, and by agreeing too readily, by fear of his anger or displeasure, you do something to him which will bring the brutal side to the top.

When a child shows a tendency to bully, then is the time he should get it beaten out of him, either by the slipper or by depriving him of something he likes until he learns to curb his passions. If this has not been done, then the wife has to take the place of teachers and parents who ommitted it, then the man will know he has a mate worthy of him.

Have you never been with a person who agreed with you so much it got on your nerves? I have, and many times I have wished they would assert themselves more. Maybe you have let your husband get away with this tendency, because you wanted peace, and now you are paying a high price for it.

There is a meekness which at the root is cowardice, and the coward must face the issue some day. Then, too, it takes some disharmony sometimes to bring out the true rythmn of living. Sometimes women want things too much the same, which antagonizes a man and causes a form of bullying due to this sameness getting on his nerves.

One thing I shall never understand and that is, why should marriage alter people so. Where do all the intelligent girls go after they marry, for many men can get little of it from their wives. Where do all the courteous kindly loving men go, so that they become indifferent, careless, and even stoop to bullying? I'd like to know.

Why do women have to find amusement with men other than their husbands, and men find it with women other than their wives? What does the marriage ceremony do to both of them that so many cease to get pleasure from each other? They say, "familiarity breeds contempt," but there are many modest men and women married to each other, yet you find even amongst those, that one or other is seeking companionship elsewhere.

And so, to the lady who needs help, I would say to start making a change in her treatment of her husband. After all, even if you had the strength to fight back with your fists, you would not want to lower yourself that far. But can be indifferent, your silence will count, and if all these fail, maybe some man relation can put the fear of God into him. But try other things first. Your Friend,

ROBERTA.

Temper Induced By Rolling Pin

SOMBOR, Yugoslavia, Aug. 19 — (CP). — Looking for reconciliation with his wife, after a quarrel, Vladislav Medve, a barber, was welcomed with savage blows from a rolling-pin wielded by the infuriated woman. Efforts to pacify her brought more blows on his devoted head.

When at length his own temper was aroused, he seized her and in the struggle bit off her nose. Both were taken to hospital.

Sally's Sallies

Most men are in love when they divorce their wives.

ENJOY

the Fullest Benefits of an Ocean Voyage on these DEEP DRAUGHT STEADY SHIPS

Direct from Montreal to ENGLAND, SCOTLAND, IRELAND AND FRANCE

"ASCANIA" "ANTONIA" "ALAUNIA" "ANDANIA" "AURANIA" "AUSONIA" "ATHENIA" "LETITIA"

Popular Steamers Sailing Every Friday offering

Individual attention and complete personal service to passengers.

A complete shipboard holiday with a willing helpfulness eliminating all care.

The lowest rates of passage obtainable.

A high standard of accommodation in all classes.

Apply to

CUNARD WHITE STAR DONALDSON ATLANTIC LINE

217 Bay Street (Elgin 3471) Toronto but the man to see is your local agent.

THE TALK of the TOWN

Is Buehler's Complete Variety of Cold Meats.

Daily Savings—Unexcelled quality—Good service

-Some of Tues. Specials-

ROUND STEAK 21c lb.

RIB LAMB CHOP 28c

Shoulder VEAL CHOP 15c

LOIN LAMB CHOP 30c

Cottage Rolls 27c

Pickled Hocks 3 lbs. 25c

Dry Salt Pork 20c

BUEHLER BROTHERS

387 George St. PETERBOROUGH Call 3600

DRINK Green Spot ORANGE-ADE

It's real juice 5¢

And Green Spot Chocolate

SUNSHINE DAIRY

TELEPHONE 552

The Examiner

The Peterborough Examiner, published each evening by Peterborough Examiner Limited. Office: Hunter and Water Streets, Peterborough, Ont.

Subscription Rates: 15c per week in city, delivered by carrier; $6.50 per year by mail to outside points.

Members: Canadian Press; Audit Bureau of Circulation; Canadian Daily Newspaper Association Empire Press Union.

R. L. GARNER, Managing Director.
A. R. KENNEDY, Managing Editor.

'PHONES: Editorial 1801—Business Office 1600. Private Branch Exchange to All Departments.

MONDAY, AUGUST 23, 1937

A Barn Built in 1844

At a number of places in the province there are bronze tablets on buildings, placed there because of the historical interest associated with the building itself or the site on which it has been erected. Elsewhere one finds stone cairns erected at the roadside, each one telling something of early history and early settlers.

There are other little markers of this nature which are seldom seen by the public. The Examiner found one on the door of the barn on the farm of John McIntosh of North Monaghan, a former warden of the county. It was not placed there by any historical society, but it had been cut neatly in the barn door to mark the date when the original barn was built, and the figures read—1844. And that was 93 years ago.

Since the barn was first erected the original structure has been raised to permit the placing of stabling underneath, but the upper part of that barn is today the same as when it was erected in 1844, and the timbers and other material used in it are in a remarkably good state of preservation. We do not know if many barns have anything on them to indicate the year in which they came into existence. It may be the individual who so carefully carved those figures—1844—on the door of the McIntosh barn had no intention of placing anything there which in after years might be considered of special interest. The original McIntosh family was there many years before that barn was built, settling there first in 1817, and the children of Mr. and Mrs. Gordon McIntosh, now living on the farm are of the fifth generation of the McIntosh family on the same land.

Closing the Schools

There is a movement on in Toronto to delay the opening of schools scheduled for September 1 until some abatement is shown in the outbreak of infantile paralysis. The argument is advanced that by so doing it will diminish the number of occasions on which a child might be exposed to infection. Truth is there is no definite knowledge of how the disease is spread, and therefore it is not known that keeping schools closed will have any beneficial effect on the situation. It is one method that can be tried when it is not known what else to do.

It has also been argued that in city schools where there are nurses employed and where teachers are well informed regarding the symptoms of the disease a child is better at school. There is a watch being maintained for the first sign of symptoms which might indicate the approach of infantile paralysis, and the case is reported for treatment at once.

We doubt whether closing schools will have much effect apart from giving to parents the feeling that something at least is being done to try and head of this dread disease.

Wherein We Differ

At the closing session of the annual convention of the Canadian Bar Association a committee was appointed to report on the question of pensions for the widows of Canadian Judges. The work of the committee is not a new venture as the same matter has been discussed before by previous committees. Admittedly the members of such committees have been luke warm in pressing the claim.

If pensions were provided for the widows of Judges the money would have to come out of the public purse. It would not be out of a fund which the Judges in their working days or in their pensioned times of retirement had made contribution.

The Examiner has no objections to a pension plan. Truth is we will be better off when one is adopted which will be wide in its application and to which people during their working years will have opportunity to contribute. But we do object to singling out a few people and making provision whereby they will be pensioned at the expense of the many who are not.

What Lightning Will Do

Ontario has had its share of lightning within recent days, and accounts of the strange things which take place are numerous. The experience of Mrs. Fred Flewelling is typical. She is a farmer's wife and lives in Peel county two miles from the village of Arthur.

It was rather late in the evening, after nine o'clock when Mrs. Flewelling went to the barn to milk the cows. She had just finished milking the cow when a bolt of lightning struck the barn and killed the cow, the animal dropping dead where it stood. The woman had to jump over the dead cow in order to make her way to safety as flames ran through the building.

But Mrs. Flewelling herself was not injured. One cannot but wonder what her feelings will be if when milking time comes again some day another thunder storm is in the making.

Why Stop Them?

When the Frontenac-Addington Liberal convention was in session a camera man from a news-reel company put in an appearance and Premier Hepburn requested him to take away his equipment. He explained that as appeal judge of the Ontario Board of Movie Censors he had recently adopted a policy of not permitting the showing of any election campaign pictures. The ruling would be applied to all parties participating in the Ontario election campaign.

If the news-reel men can find anything interesting enough to attract their attention in a political gathering then they should be encouraged to develop their art. There are scores of newspaper reporters who have followed political candidates for weeks on end who have never yet found anything particularly spectacular. After the campaign gets under way they know pretty well what a speaker is going to say before he begins. The reporter is liable to look worried and say "There is the same address he gave at——three days ago."

Nor do we believe electors seeing Mr. Hepburn in the movies one night would desire to rush out and vote for him on that account any more than they would be influenced in that direction by seeing Mr. Rowe attending a political meeting or driving a race horse. When it comes to taking and showing news pictures there should be mighty few restrictions.

"Winter" Weather

When the South African bowlers ere in Peterborough we were having what Canadians regard as ideal weather. On that particular day the sky was blue and the air of early summer was cool. It was an ideal day for working or bowling or any other thing. But several of the visitors when asked how such a day would be regarded in their land said it was like a mild day in their winter season.

South Africa has been having its so-called winter season, and we read a blizzard ranged on Table Mountain (July 17) with a fall of snow. The force of wind at Cape Town was estimated at 72 miles an hour. A few snow flakes fell in Johannesburg on Tuesday followed by a cold wind with thunder and rain. Five persons died in Johannesburg over Tuesday and Wednesday nights, the minimum temperature being 26 and 27 degrees respectively. That would be between five and six degrees below freezing point, and it was sufficient to have caused the death of several people.

It is well the South African folk decided to make their visit to Canada during our season of warm weather. If they were to encounter a spell of our sub-zero weather and a few of our famous snow drifts the results might be mischievous.

We Don't Want It

It was a good two weeks ago when a gentleman in Hamilton appeared in court to explain why he had punished his wife. Some person then made the discovery that according to old English law a husband had the right to administer a certain degree of chastisement, and on that account the wife-beater in Hamilton walked out of court, bound over to keep the peace.

Within recent days he walked back again. The effect of hearing about his rights as defined by that old common law of England had not worked well. According to the man's wife he had become boastful in the home; he felt he had a new status or some such thing which the laws of good old England had draped about him in years gone by. He proceeded to live in accordance with that musty old law for which much searching had to be done in order to find it.

The result was that when the Hamilton husband felt moved to disagree with his wife once again he proceeded with the serious business of administering more punishment. After which the wife went to court and laid a charge of assault. This time it seems the common law of England did not throw its clauses and its chapters in the scales in favor of the husband. He was convicted and remanded for sentence.

And that is as it ought to be. If there is something in the socalled common law of England of many years ago which gives to husbands the right to punish their wives then we can think of no good reason why it should have any bearing upon the conduct of courts in this country. If it required much searching to find the old law in the first place then the time spent in searching could have been employed to much better advantage. We want the best there is in English law written and incorporated into our statutes, but we want nothing of enactments which give shelter and assistance to wife-beaters.

Rules For Speakers

There were some questions and answers furnished in a paper recently and they had to do with the making of a speech. The questions were placed this way:

1. Does a speaker who wishes to appear at ease take a drink of water just before beginning to talk?
2. Are the best speeches those which appear to have been memorized word for word?
3. Should a speaker closing his talk, say "I thank you."

The answer given in each case was a plain "No," indicating that a speaker should do none of the things mentioned. He should not swill down a heap of water when starting; he should not memorize his speech and he should not say "I thank you" when he gets through.

That may be the ruling, but it is a fact that a good many speakers do seem to find a haven or some such thing in a glass of water. Some of them seem to insert the drink where there ought to be a comma in the address and a few more deliberate folk will stave off the moment of the gulp until they come to a place where a period might be used. And again there are some speakers whom an audience would gladly see taking a big drink of water in the fond hope it meant a weakening spell was on the way which would conclude a too-long performance.

And we are sure as can be there are certain speakers who should say "I thank you" when they have concluded. Not merely as a matter of form, but as a sincere expression of gratitude and recognition of the ability of the audience to endure suffering. Such an expression as "I thank you" might even include profound but unspoken thanks that nothing sizeable had been flung at the speaker and he was about to leave the premises intact. So we find it impossible to agree with the rules which say a speaker should not gulp down water when he is starting to speak or at any period while he is speaking, and that he should never say "I thank you" when he concludes.

NOTE AND COMMENT

Dr. Peter Shih says that China only asks to be left alone. The difficulty seems to be however to get Japan to see and respect that viewpoint.

Chicago justice of the peace offers a pound of tea, coffee or cocoa to every couple he marries. There is a tipoff for Charlie Shaw.

Police in several districts have been searching for hit-and-run drivers. They are the type of motorist which combines recklessness with cowardice.

At all events the dust evil did not cause a great deal of discomfort for visitors to the Peterborough Industrial Exhibition last week.

The Ontario campaign is only getting nicely started and already the electors have heard about all they care to listen to on at least one "issue."

At all events the C. I. O. leaders should pass a vote of thanks to both Mr. Hepburn and Mr. Rowe for keeping their organization continually before the public.

The reeve of Oxford county has won a pillow fighting contest. After battling in the county council the picnic argument was probably just a walkover for him.

Dr. J. A. Faulkner, Minister of Health has been nominated in the West Hastings riding and we have an idea he will be engaged in one of the most exciting battles of the whole political campaign.

The Spanish loyalist government has accused Italy of being guilty of piracy. It is not expected however that the charge will cause the overthrow of the Mussolini administration.

Saranac Lake boasts an educated bass that answers a call to dinner. Jim Curran will probably reply that Algoma wolves are always at the door without being called.

High-powered spraying machines are being used in a war against weeds in Ontario and it is probably that the bindweed, chicory, wild carrots and ragweed will make a formal protest to the League of Nations against unfair tactics.

The British Mineworkers Federation have voted against a resolution which would have lifted the ban on Reds within the Labor Party. The Communist plan of peaceful penetration does not seem to be making much headway.

Mayor Davison of Calgary is asking for a new deal for municipalities in the matter of relief costs. He is not the first municipal head to make such a suggestion and we do not expect he will be the last.

CURED

(By A. R. K.)

¶ My Cousin Ezra schemes a lot, and spends on it a lot of thought, he craved a holiday; he thought of friends he had one night, and schemed for some place he could light, and wouldn't have to pay.

¶ And so he tried out Uncle Jed, where he could get his board and bed, he has a goodly farm; he knew the meals out there were fine, and he could rest his weary spine, and loaf about the barn.

¶ When Ezra landed there one day, why Jed was taking in the hay, he'd started in at five; he had to catch the hay somehow, so he put Ezra in the mow, while Jed went out to drive.

¶ And Jed was short of help he said, when Cousin Ezra went to bed, some things he had to fix; the wheat was ripe enough to cut, he had to set the binder up, so breakfast came at six.

¶ And Ezra liked it none to well, to pick up sheaves just where they fell, and sit them in a row; so Jed suggested after noon, another job to do right soon, he handed him a hoe.

¶ But Ezra got a restless fit, decided how he'd have to quite, and Jed was not surprised; for Ezra camped on him before, and never did a single chore—not one since he arrived.

You may find it HERE

THE labor trouble in United States is going to make some new positions with good salaries attached. several of the largest corporations have been searching for men who have made records as conciliators in labor disputes, and these men are wanted on the staff permanently. Such jobs are going to rank among the top posts. It is definitely known that seven big companies are on the lookout for men of this type. And the salaries? Most of the companies are ready to pay from $10,000 to $30,000 a year, and in one instance it has been said that $50,000 would be paid for the right man.

✧ ✧ ✧

Labor trouble in cafeterias and restaurants has been traced. It has been frequent among those who work in the kitchens. Why? The waiters have been receiving better money in the form of tips with the return of better times, while the folk who labor in the kitchen have received none of it.

✧ ✧ ✧

From England and France and United States come reports which agree. This way—the custom of men going about without hats on in the summer months is making it increasingly hard for the makers of straw hats to do business.

✧ ✧ ✧

Johannesburg Leads In Quakes

ACCORDING to a little clip sheet received at the Examiner from the morning newspapers of South Africa, Johannesburg had 957 earth tremors last year, an increase of 135 over 1935. In spite of the increase in number and intensity the number of fatal accidents from falls of rock in the mining industry is decreasing. Because safer methods are being used.

✧ ✧ ✧

The same little sheet says the Zulu race is going down hill. Disease takes its toll in increasing size. The government is able to do little for the Zulus because they want to be left alone. In hygiene and stock improvement schemes the Zulu responds that what was good enough for his father is good enough for him.

✧ ✧ ✧

Learn too that South Africa took in 10,840 immigrants last year. There were 3,851 from other parts of the British empire; the remainder were mostly from Germany and Holland.

✧ ✧ ✧

Mr. Justice F. van der Heever, of the High Court of South West Africa has returned from England, the owner of a plane. Distance between sitting of court are great and the judge will in future take to the air to save time.

✧ ✧ ✧

About A Pig's Tail.

A NEW JERSEY farm girl asked the State Department of Agriculture whether pig's tails curled clockwise or counterwise. Then the discussion started. Fred W. Jackson, information director, went out and examined forty pigs to secure the answer and he found the majority had tails curled the same way as the hands of a clock run. All manner of people have been making all kinds of observations and the conclusion is this: If the tail does not twist the pig is a weakling. As to the direction of the twist—that's up to the pig.

✧ ✧ ✧

There are some women who believe in stating their case plainly, and it was done in a letter received by County Clerk W. H. Sawyer in Raleigh, North Carolina. The letter? Well it was like this:

"Will you please let me know whether or not I am divorced, for if I am not divorced I am in a hell of a fix. I have just got married again."

Another ground for divorce has bobbed up in Los Angeles. Lucy E. Tinker filed a divorce suit against Orsan P. Tinker, her lawful and wedded husband. And the reason? Simply this: Tinker said Lucy could no longer eat toast for breakfast because "the crunching got on his nerves." Lucy refuses to dunk her toast.

✧ ✧ ✧

An Inspector At Work.

CARL Longuemere has a government job and he is a liquor inspector in the state of Texas. When he went into an El Paso saloon he saw a bottle and asked the bar tender what it contained.

"Wine," was the answer.

"Let me taste it," said the inspector.

Longuemere got a taste and agreed it was wine, but he was searching for whiskey which cannot be sold in that state.

"What's in that next bottle?" queried the inspector.

The bar tender shoved it across with the invitation "Help yourself."

The inspector did so—then he spat and spat some more.

"What is that?" he yelled.

"Fly spray," came the quiet answer.

✧ ✧ ✧

Then there is the report of the strange case of John Leifheit, who resides at Wichita, Kansas. He was arrested on the charge of being drunk from drinking 3.2 beer. His defence was that according to law in Kansas 3.2 beer was not intoxicating. And John was allowed to go. He admitted afterward he was drunk on the stuff.

✧ ✧ ✧

Thoughts On Stability.

"ALL human virtues increase and strengthen themselves by the practice and experience of them." Socrates.

✧ ✧ ✧

"Rise in the strength of Spirit to resist all that is unlike good. God has made mad capable of this, and nothing can vitiate the ability and power divinely bestowed on man." Mary Baker Eddy.

✧ ✧ ✧

"The essential factors in character building are religion, morality, and knowledge." I. L. Pickard.

✧ ✧ ✧

"Character is higher than intellect. A great soul will be strong to live as well to think." Emerson.

✧ ✧ ✧

"You cannot dream yourself into a character; you must hammer and forge one for yourself." Froude.

SWING IT, BROTHER

"My husband always gets the lawn rolled much quicker when I put a military march on the gramophone."—Humorist

Letters To The Editor

Correspondents Discuss Various Topics.

A TIME FOR EVERYTHING

Editor Examiner:

Sir: I watched the finals of the Bucksawing Contest. I was interested in the event partly because I have sawed a great many cords of wood in the same manner myself, and partly because I wished to study the effects of strenuous physical exertion on the competitors.

Tom Walling was strong and wiry. He was meticulously careful about the edge and the tension of his saw, important points of strategy. But the effort left him pale and labored. At his age competitive physical tests should be eliminated. Games of strategy or skill not testing one's physical endurance are healthful, but bucksawing competitions cannot be carried on with impunity because of the strain on the heart and blood vessels. In a man of Tom Walling's age these essential organs lack the elasticity of youth, and while he may even win prizes at times yet there are so many sudden deaths following such exertion that one must sound a note of warning.

Jack Wood did very well, but one of his build has too much fatty substance dressing around the heart to stand the embarrassment of internal pressure. He too would do well to be cautious about such contests.

When it comes to young men of the build of Gordon Manley and Walter Orde one can only say that it was a real pleasure to see their saws sink into those maple blocks. There is practically no danger to such men, and there is a lot of fun for the spectators.

Men over 50 years (40 is a better figure) and stout men should not enter the lists against youth.

The writer of the Book of Ecclesiastes says "To everything there is a reason, and a time to every purpose under the heaven." He mentions a time for several things and I'm sure if he had seen such a bucksawing contest as we saw today he would have added, "A time to compete and a time to refrain from competing."

C. M. SCOTT.

Peterborough, Aug. 20.

QUEEN'S AND THE CHURCHES

Editor Examiner:

Sir: Some time ago you wrote an article on "Jumping on the Churches." If you will allow me to say so, it should have been entitled "Jumping on the Bible." First of all let us acknowledge that there is a subtle something in us that gives us warning or knowledge of things that we have not and cannot reason out. That in the sense with which we apprehend the supernatural. No man could say who or what God is or why The Universe was created. It is just as illogical to talk of mans reason about it (Modernism) as of fundamentalism (there is no such thing) and when Rev Dr. Young of St. Andrew's Peterborough wrote his splendid confession of faith to The Examiner he only needed to have added a chapter or paragraph about Higher Criticism to have made it complete. The Queen's Quarterly article is only a belated statement of what the churches are undergoing vis; a revolutionary war between the Old Faith in God and the new Faith in man. The modernist says "God is open to criticism as any other author." That is illogical and ridiculous. The great mass of the people will accept no such creed as that. They know better and the churches must rid themselves of what the Q. Q. calls their "conceit" before things can right themselves.

J. H. BURNHAM.

Cocoa Is Navy Favorite

British Tars Mostly Young And Keen On Their Jobs.

(By Grant Dexter in Regina Leader-Post)

BATTLESHIPS are one of the few things which measures up to expectations.

A few days ago, the "home" battle fleet, comprising half a dozen of the largest dreadnoughts, anchored off Southend, at the mouth of the Thames, and threw their armor-plated decks open to the public.

One expects to find these great fortresses of steel manned by sailors who are physically suited to such quarters. Battleship crews should comprise tough, oak-ribbed, sun-tanned, weather-beaten tars. They should be stripped to the waist and tattooed front and back. A scar or two, fierce, straggling moustaches and generous hunks of tobacco are strongly indicated.

As the sightseers steamed along, the crew of the battleships lined the rails. Later on, abroad the Royal Sovereign, the crew were hosts to the visitors, escorting parties from lower deck to bridge. There was not one discernible tattoo mark in the fleet.

Instead of hard, sea-seasoned men, the battle fleet is manned by young, peaches-and-cream complexioned lads who seem to have come right off the dairy farms of Britain. Average age would not exceed 21 years.

There was not one mouthful of tobacco in five ships and there were few pipes. Most of the sailors, if they smoked, use cigarettes. Three hours in the company of the Royal Sovereign's crew did not uncover a single rough word. It might have been H. M. S. Pinafore.

Physically, the sailors of the fleet are splendid specimens. They looked to be the finest of fighting material. How they manage to maintain this standard of excellence in view of the oft-mentioned decadence of the British navy is baffling. Everybody knows that fighting seamen flourish on hard tack, bully beef, salt pork and Jamaica rum, or, as it is known in the fleet, "Nelson's blood."

Yet only on rare occasions is rum served to the sailors and they are not particularly keen on it. They laugh when you speak of the traditional fare of hard tack. The cook's galley in the Royal Sovereign would do credit to the finest modern hotel. Great electric ranges line each side and there are all manner of labor-saving devices. Dinner on the day of this inspection included vegetable soup, fried cod, French fried potatoes, string beans, tea and pudding.

In the British navy of today cocoa is the most popular drink.

Tea is served every afternoon and cocoa and biscuits in the evening. In the navy, cocoa takes some time to make. It is boiled for many hours. It is said that this makes it more digestible.

It is the men, not the ships, that attract attention. The battle-fleet is manned, not by hard-bitten salts, but by youngsters in the very prime of life. They are keen on their jobs as only youth can be. Appearances notwithstanding, it looked as if the heritage of Drake and Nelson is in competent hands.

Anna Jameson's Prophecy

She Forsaw Ontario Tobacco One Hundred Years Ago.

(From Woodstock Sentinel-Review).

IT is exactly 100 years ago this summer since Anna Jameson, tediously journeying through this part of southwestern Ontario, wrote: "for here all grain, all fruits which flourish in the south of Europe, might be cultivated, with success—the finest wheat and rice, and hemp and flax, and tobacco." So she writes after observing " a forest of pines, rising tall and dark and monotonous on either side," between Woodstock and London, transportation for which cost $7 and took a full day's journey.

Few of us today can realize the courage required of this cultured Irishwoman, familiar with all the travelled parts of Europe, to leave official Toronto, in order to make an extensive tour of the country between Lakes Erie and Huron. Few of us reading her illuminating book" Winter Studies and Summer Rambles in Canada," for the first, second or third time, will fail to be surprised to learn that Toronto was on the edge of the great pine forests, with sounds of wolves baying in winter nights, that roads from St. Thomas to Chatham were so nearly impassable through dessert forest and bog, that she never expected to get through.

She writes in such an accurate, impartial manner, and yet for all that, is disarming in her observations, that the book must be a lasting testimonial for all Canadians, besides being one of the very few sources of information concerning conditions throughout the Great Lakes region at the time of the Rebellion in Upper Canada.

Intelligent comments on the mode of life, the type of settler, governmental policies, and always the roads, are as if the author hung up a great wide mirror for us to see ourselves as children. She talks repeatedly of the cutting down, burning and girdling of the gorgeous forest growth which then was the enemy of the settler, herself vaguely uneasy as if she could see the far future when rain would carry off the top soil, flood the rivers and fields, because there was no bush to hold the water.

Even the tobacco of the 1937 crop, which she prophesies in 1837, is in some cases spoiled because the rains have washed the fertilizer and top soil away.

Today, it stirs reflections, with the memory of the spring floods still in mind, that "Woodstock, the nearest village as I suppose I must in modesty call it, is fast rising into an important town, and the whole district is, for its scenery, fertility, and advantages of every kind, perhaps the finest in Upper Canada."

Only one hundred years have passed.

"Wars are never won, but they can be lost." —— Bernard M. Baruch.

Hard to Believe How Time Flies

AUGUST 23.

1907: T. J. Wallace resigns from the Peterborough Public School staff to become assistant principal of Queen Alexandra School in Toronto.

A porcupine is killed within the limits of Jackson Park.

The first regatta ever held under the auspices of the Upper Stoney Lake Campers and Cottagers' Association is a success. G. Gordon wins the men's singles.

Miss Noma Logan wins the ladies skating prize at the opening of the roller rink.

T. W. McDonough represents the Peterborough club at a meeting of the senior rugby clubs of the province.

1917: Great War Veterans will give an exhibition of trench warfare at the Peterborough Exhibition.

Miss Payne, 84 London Street wins the Examiner's Dollar Day estimating contest.

Ted Maddocks, former Peterborough shortstop leads Canadian army ball team overseas in victory over American army team.

Ald. Dobbin says that Canadian fuel controller will help Peterborough secure supply of coal for the municipal fuel yard.

Only a small number of men leave Peterborough on the harvesters excursions to the west.

1927: Charles Perry, former proprietor of the American Hotel dies suddenly.

P. O. Towns announces that Douro will hold a fair on September 23.

Elinor Hiland swims across Chemong Lake and back.

Detroit visitor is fined $5 in police court for driving too fast across the Chemong Lake floating bridge.

The Crescents win the championship of the East Peterborough baseball League by defeating Cogs 2 to 1 in the final game.

MONDAY HOLIDAYS

(Niagara Falls Review)

SENATOR Johnson of Colorado has introduced a bill providing for a Monday holiday when holidays would otherwise fall on some other day of the week.

The idea has had some not-very serious consideration in Canada, but as time goes on it may have more serious support.

Some one asks: "For what good, after all, is a mid-week holiday? An isolated day, it is too brief to permit any activity that is much out of the ordinary. Attach the holiday to a week-end, however, and the resulting three-day period offers time enough for a considerable outing.

"Employes should hail this proposed reform because it would, in effect, provide them each year with several three-day vacations. Employers should favor it because it would eliminate midweek interruptions by combining holiday closings with regular week-end shutdowns. Transportation services and hotels should welcome it for the increased excursion traffic it would encourage."

It would be a great thing for this tourist centre.

A FOOLISH THEORY

(Montreal Star)

WHEN theorists get together, some excellent recommendations are usually forthcoming. There are also some which are anything but excellent. One of the latter was made last week at the conference of the Canadian Institute on Economics and Politics at Lake Couchiching, by Rev. Leyton Richards, Birmingham, England.

No doubt with the very best of intentions, but also with lamentable logic and entirely inadequate knowledge of human nature, this clergyman suggested that internationalization by Great Britain of her crown colonies should be undertaken as a first step to world peace. In other words, that the Motherland surrender her territories—and, more important, the people therein residing—to some sort of League of Nations style of mandatory control.

It is difficult to discern the process of argument followed by Mr. Richards in convincing this to be a way to peace. In what possible manner could the weakening of the Empire and, simultaneously, the strengthening of potential foes of the Empire further the cause of the pacifists?

MACHINERY FAILS

(St. Catharines Standard)

THE outbreak of violence, and public disorder yesterday at textile mills in Peterborough is evidence of either or other of two conditions in this province. The machinery to effect adjustment in labor disputes is lacking, or if it does exist is quite useless. Labor disputes cannot be settled by the method of forceful intimidation of others who want to work; neither can they be settled by the police baton or the diffusion of tear gas. That Ontario would provide such a scene as that at Peterborough yesterday is a matter of national regret. Force is never an arbiter in the differences which from time to time crop up between Labor and Capital.

THE FIRST DUTY

(National Revenue Review)

SO far this season the tide of incoming tourist travel is in excess of that of last year. That, of course, means more work and responsibility for officers of the department stationed at boundary points. That a high standard of service is being rendered is evident, and the army of visitors is made to feel that Canada is a hospitable country with much to please those seeking recreation. Courteous treatment at border points has become the first rule of duty of customs officers. "Life is not so short but that there is time enough for courtesy." That is as true today as when Emerson penned it many years ago.

MARKET QUOTATIONS

Quotations Complete To Closing Time

Toronto Mining

Biggar and Crawford

	High	Low	Close
Acme Oil	14-15	..	..
Astoria	8½	..	..
Ajax Oil	30-40	..	..
Aldermac	118	115	115
Anglo Huron	580-590	..	..
Armfield	30-3	..	..
Bagamac	32-35	..	..
Bankfield	76-84	..	..
Base Metals	28	..	..
Beattie	122	120	120
Big Missouri	51-54	..	..
Bobjo	15½	..	..
Bralorne	745	..	..
Bidgood	69	61	61
Buffalo Ank	10-10¾	..	..
Bunker Hill	14-15	..	..
Can. Malart	131	130	130
Cent. Porc.	12-14	..	..
Castle Treth	96-104	..	..
Cent. Manitoba	6½	..	..
Cent. Patricia	277	275	277
Chromium	73	..	..
Chibougamau	50	47	48
Dalhousie Oil	86	..	..
Dome Mines	42	41¾	41¾
Eldorado	275	..	..
Falconbridge	760-800	..	..
God's Lake	63¾	..	..
Goldale	22-27	..	..
Francour	72	70	72
Federal	10	10	10
Harker	15¾	..	..
Jacola	35	32	34
Gunnar	96	93	93
Hard Rock	132	..	..
Hollinger	12¼	12	12
Howey	40	38	39½
Hudson Bay	31¾	..	..
J-M Cons	25½	25	25½
Kirk Hudson	150-160	..	..
Kirk Lake	134	130	130
Kerr	250	242	245
Lakeshore	51¼	51	51
Lapa	70	..	..
Lebel Oro	20½	20	20
Leitch	65	63	63
Little Long L	525	..	..
Macassa	590	580	585
McIntyre	36¾	36¼	36¼
McKenzie R.L.	127	125	125
MacLeod	198	193	197
McVittie	29	28	28
McWatters	50	..	..
Min. Corporation	360	350	355
Moneta	177	174	177
O'Brien	585	580	580
Noranda	64	..	..
Nordon Oil	21	..	..
North. Canada	70b	..	..
Omega	56	..	..
Pamour	295	290	295
Parkhill	18-20	..	..
Paymaster	63	62	62
Pend-Oreille	420	410	415
Pickle Crow	565	560	560
Pioneer B C	395	..	..
Premier	222-230	..	..
Powell	150	148	148
Preston	127	117	118
Read Authier	370B	..	..
Red Lake G S	37	35	37
Reno	99	90	90
St Anthony	17	..	..
San Antonio	164	160	160
Sherritt Gord.	290	280	280
Siscoe	380	360	360
Sladacona	132	128	128
Sud Basin	440-490	..	..
Sullivan Cons	138	..	..
Sylvanite	325	320	320
Shawkey	60	..	..
Tech Hughes	530	520	525
Toburn	260-270	..	..
Towagamac	118	..	..
Ventures	820-845	..	..
Waite Amulet	375	365	370
Uchi	100	99¾	100
Wright Harg	660-670	..	..
Bladen	113	107	107

Toronto Stocks

Leeming and Leeming

	High	Low	Close
Abitibi	6-6½	..	..
Abitibi Prfd.	59	58	58
Beauharnois	8-8¾	..	..
Bell Tel	170	169	169
Brazilian	26	25½	25½
Brewis & Dist.	7-7½	..	..
Brew. Corp	2¾-3	..	..
Brew Corp. Prfd.	20-21¾	..	..
Bakeries	20-20¾	..	..
B. A. Oil	23	..	..
B. C. Power "A"	34¾-36¼	..	..
Build. Prod.	61¾-63	..	..
Burt, F. N.	41-42	..	..
Can. Bud	9-9¾	..	..
Can. Bread	6¾-8	..	..
Can. Cement	15½-16¾	..	..
Can. Car and F.	15¾	..	..
Can. Dredge	42	..	..
Can. Malting	36-37½	..	..
Can. Pacific	11¾	11¾	11¾
Can. Alc. A	6½	..	..
Can. Alc. B	4½-5	..	..
Can. Oil	13¾-16	..	..
Cockshutt	14¾-14¾	..	..
Con. Smelt	84½	..	..
Can. Canners	8-9	..	..
Dom. Bridge	49-49¾	..	..
Dis. Seagrams	22¾-24	..	..
Dom. Stores	8¾-10	..	..
Ford A.	24¼	24	24¼
Fanny Farmer	25¼	..	..
Can Gas	198-199¾	..	..
Gyp. L. & A.	13	12¾	13
Gen. Electric	303½-307	..	..
Gen. Steel W.	15¾	..	..
Ham. Bridge	14-14½	..	..
Honey Dew	60-75	..	..
Imp. Tobacco	14½	..	..
Imp. Oil	26¾	..	..
Int. Pete.	34½	34¼	34¼
Int. Util. A	17¾-19	..	..
Int. Util. B	170	150	170
Laura Sec	66-73	..	..
Loblaws A	75	..	..
McC Front	11¾-13¾	..	..
Mont. L. H. & P.	31¾-2	..	..
Massey-Harris	10¾	10¼	10¾
Massey-Harris Prfd	57-59	..	..
Nickel	64½	63½	63¾
Page Hersey	106½	..	..
Press. Metals	33-33¾	..	..
Rogers Maj	6¼-7	..	..
Stan. Paving	4½-5½	..	..
Shawinigan	27¼-28¾	..	..
Steel of Can	85-86½	..	..
C. Vinegars	17¼-18	..	..
C. Wineries	2¾-3	..	..
Westons	13½	13¼	13¼
Walkerville Brew	2¾	..	..
Walkers	49	48½	48¾
Walkers Prfd	19¾	19¾	19¾

New York Stocks

Biggar and Crawford

	High	Low	Close
Atchison	77	76	76
Amer Can	107¼	107	107
Am Smelt	93	90⅞	90¾
Am Tel & Tel	169½	168½	168½
Am Roll Mills	38¾	38¼	38⅝
Anaconda Cop	58⅜	57¼	57⅛
Balt & Ohio	27	26⅜	26⅜
Bendix Avn	19⅝	19⅜	19⅜
Beth Steel	99⅜	95½	96⅝
Briggs	45¼	44½	44½
Can Pacific	11½		
Chrysler	114¼	111¼	111½
Col Gas	12⅝	12⅜	12½
Dupont	161	160½	160½
El Bond & Sh	18¼		
Gen Electric	55⅞	54⅝	54¾
Gen Motors	57⅜	56¼	56⅝
Goodyear	41½	39⅞	39⅝
Int Harvester	114	112¼	113
Inter Nickel	64½	63¼	63¼
Mont Ward	61¾	61	61
Nash Motors	18⅜	18¼	18¼
N Y Central	39¼	38⅜	38⅜
North Amer	25⅜	24½	24½
Pack Motors	8¾	8⅜	8⅜
Penn Ry	36⅜	36¼	36¼
Radio Corp	10⅞	10½	10⅝
Stand. Brands	11¾	11⅝	11⅝
Std Oil of N J	67¾	67	67
Studebaker	14¼	13⅝	13⅝
South Pacific	44⅜	43⅞	43⅞
Timken Roll B	64		
Union Pacific	119¾		
United Corp	5¾	5⅝	5⅝
U S Steel	116¾	113	113⅞
Westinghouse	152	151½	151½
Yellow Cab	22⅜	22½	22½

Grain Quotations

Leeming and Leeming

WINNIPEG WHEAT

	Oct.	Dec.	May
High	123	119⅞	121⅛
Low	121	117⅛	119⅜
Close	122	118⅛	120⅛

CHICAGO WHEAT

	Sept.	Dec.	May
High	105¼	107¼	109⅜
Low	103½	105⅛	108¼
Close	104⅝	106⅜	109¼

SEEING STRANGE THINGS.

EDMONTON, Aug. 23 (CP).—Only white child born on Victoria Island in the Arctic Ocean, June Victoria Paisley, five, is a visitor in Edmonton, scanning sights new and wonderful to her amazed eyes. Accompanied by her mother, Mrs. Ernest Paisley, wife of a trader on Eskimo Island, the girl reached Edmonton yesterday after travelling by trading schooner to Coppermine, N.W.T., and then a 2,000-mile airplane trip to Edmonton.

Montreal Girl Catches Trout Which Weighs 18 Pounds 9 Ounces

MEAFORD, Aug. 23.—Not for the past ten years has there been so many large trout hooked in Meaford Bay, Meaford fishing guides state. Although a local guide, L. Anderson, caught one that weighed 29 pounds, he is not eligible for the competition sponsored each years by the citizens of the town.

Over the week-end, a Montreal girl whose native town is Chesley, landed a fish that weighed 13 pounds 9 ounces, and measured 35 inches in length. It was the largest fish hooked by a tourist, and she takes undisputed position in first place for the silver cup. Her name is Miss Mildred Lembke.

Mrs. Horace Woodford is in second place, with a trout 16 pounds 12 ounces, and Miss Elva Storey, Toronto, is third, her fish weighing 15 pounds 4 ounces.

BARGAIN FARES

TO THE MARITIMES

From PETERBORO — THURSDAY Aug. 26

TO

Any Canadian Pacific Station in New Brunswick	$12.00
Digby, N.S.	$13.00
Smith's Cove, Brickton, Bloomfield, Belleveau	$14.00
Middleton, Falmouth, Church Point, Yarmouth	$15.00
Windsor, Truro, Halifax	$16.00

ROUTE: Via Pool Services to Montreal, Canadian Pacific only beyond.

RETURN LIMIT: Leave Nova Scotia points not not later than Sept. 1. Leave New Brunswick points not later than August 31.

AUG. 27-2

OTTAWA $3.70 | MONTREAL $5.25 | QUEBEC $8.50

ST. ANNE de BEAUPRE $9.10

RETURN LIMIT - AUG. 30

Not Good Pool Trains 6 and 15 to Ottawa and Montreal.

For full particulars, consult Agents. Ask for handbill.

CANADIAN PACIFIC — POOLED TRAIN SERVICES — CANADIAN NATIONAL

Cheese Quotes Produce and Livestock

CHEESE BOARDS

NAPANEE, Aug. 23.—Two nundred boxes colored, 1,400 boxes white cheese boarded; nearly all sold at 13⅝, usual buyers present.

BELLEVILLE, Aug. 23.—2,594 boxes cheese offered, 1,917 boxes white sold at 13⅝, balance whites, 13 99-16. Sixty boxes colored sold at 13 11-16.

MADOC, Aug. 23.—Boarded Saturday at Madoc were 608 white cheese. All sold for 13¾c a pound.

KINGSTON, Aug. 23.—(CP).—At the Kingston Cheese Board on Saturday there were boarded 985 boxes white and 912 boxes colored. White sold at 13⅝, colored at 13 9-16 cents.

PERTH, Aug. 23.—(CP).—Boarded, 1,238 boxes white. All sold at 13⅝ cents.

OTTAWA, Aug. 23.—(CP).—Boarded, 1,431 white, 90 colored. All sold at 13⅝ cents.

BELLEVILLE, Aug. 23.—((CP).—Boarded 2,594 boxes white cheese and 60 boxes colored. Of the white, 1,917 sold at 13⅝ cents and balance at 13 9-16 cents. Colored sold at 13 11-16 cents.

MONTREAL FLOUR AND FEED

Cash grains: No. 1 Northern wheat, $1.37; No. 2, $1.33; No. 3, $1.31; Oats: No. 2 C.W. 58½c; No. 3 55½c; No. 1 feed, 53½c. Barley: No. 3 C.W., 65c; No. 5, 62c. Argentine corn, 81c per bushel basis track Montreal, ex-store corn being "in bond."

Spring wheat flour.—First patents, $7.70; seconds, $7.30; bakers' $7.20, per barrel in 98-lb jute bags, delivered Montreal freight points.

Winter wheat flour. — Choice grades in carlots new (to arrive), $5.20 to $5.25; choice grades, in broken lots, new (to arrive), per barrel, ex-store, $5.40 to $5.45; white corn flour, per barrel in jute bags, delivered to the trade, $6 to $6.20.

Millfeed.—Bran, $24.25; shorts, $26.25; middlings, $40.25, per ton, car lot or mixed carlot quantities delivered in Montreal freight points.

Brewers' dried grain: Wholesale, $23 per ton; retail, $25 per ton.

Rolled oats, bag of 80 lbs., delivered to the trade, $3.45, which includes sales tax.

Baled Hay: Ex. No. 2 timothy, $10; No. 2, $9; No. 3, $7. Per ton, f.o.b. cars, Montreal.

MONTREAL PRODUCE

Butter firmed on Montreal open produce markets last week, while eggs held generally steady.

Graded egg shipments in carlots or less were quoted at 28 to 28¼c a dozen for grade A-large, 26 to 26½c for A-medium, 22½ to 23c for B-large, and 20 to 20¼c for C. Receipts: 6,681 cases, compared with 6,162 a week ago.

Butter was quoted at 26¾ to 27c a pound for carlots or less of No. 1, while lots to retailers were quoted at 27½ to 28c for solids and 28 to 28½c for prints. Receipts: 17,307 boxes, compared with 20,764 a week ago.

Cheese was quoted at 13¾ to 14c a pound for Ontario with Quebecs at at 13¾ to 13¾c. Receipts: 42,276 boxes, compared with 34,596 a week ago.

Potatoes.—Quebec new whites No. 2, 80's 35 to 45c; N.B. whites, No. 1, 80's, 60 to 65c.

ONTARIO GRAIN

TORONTO, August 23.—Approximate prices track shipping point:

Wheat, $1.05 to $1.07; oats, 41c to 43c; barley 54c to 57c; corn, 78c to 82c; rye, 75c to 80c; malting barley, 59c to 62c; milling oats, 41c to 43c.

TORONTO CHEESE

TORONTO, August 23—(C.P.). — Wholesale cheese prices were unchanged to-day as dealers bought large, colored, paraffined and government grades at 14¼c.

Wholesalers offered cheese to retailers at the following prices: New large, 15½c; twins, 15½c; triplets, 15¾c. Old, large, 19c; twins and triplets, 19½c; medium, 18½c; twins and triplets 18¾c.

TORONTO LIVESTOCK

TORONTO, August 23—(C.P.), — Cattle trade perked up a little on the Toronto Livestock Market today and price gains of 15 to 25 cents appeared for some grades of choice weighty steers and fed calves, while other cattle were about steady. Calves, sheep and lambs were steady while no definite hog price was established by early afternoon. Cattle holdover from Thursday was 1,700 head.

Receipts reported by the Dominion Livestock Branch were: Cattle, 5,620; calves, 1,570; hogs, 1,900; sheep and lambs, 1,620.

Fresh cattle receipts included 3,700 from the West. A few choice weighty steers sold at $9.50 to $10; common downward to $7. Common to medium butcher cattle brought $4 to $6.50, while a few good quality reached $7.25. Butcher cows were $3 to $4.50, while a few sold for export at $4.75. Canners and cutters went between $2 and $2.75.

Bologna bulls brought $3.25 to $3.50, while good butcher bulls traded at $4 to $4.50. Choice fed calves were priced at $10.50 to $11.50, medium as low as $8.50. Common to medium store cattle were active at $3.50 to $5, while good stockers reached $5.50, and a few feeders were $5.75.

Good and choice veal calves sold at $9 to $10, with common vealers ranging down to $5. Grass calves brought $3 to $4.50.

Previous close on off-truck bacon hogs was $10.50.

Good ewe and wether lambs were $9.25, others $7 to $8.25. Sheep moved between $1.50 and $4.

TORONTO POULTRY

TORONTO, August 23—(C.P.), — Wholesale prices on dressed poultry supplied by the United Farmers Co-operative Co. to-day were: Hens, 5 lb. and over, 16c; 4 to 5 lb. 15c; 3½ to 4 lb., 14c; 3 to 3½ lb., 13c. Broilers, 1½ to 2½ lb., 16c; 2½ to 3½ lb., 17c. Chickens, over 5 lb., 22c; 4½ to 5 lb., 20c; 4 to 4½ lb. 18c; 3½ to 4 lbs, 17c.

TORONTO PRODUCE

TORONTO, August 23—(C.P.), — Wholesale prices (United Farmers Co-operative Co.) for Toronto delivery today were:

Eggs, dozen: Grade A large, 24c; grade A-medium, 23c; grade B, 19c; grade C, 16c.

Churning Cream. — No. 1 lb., 27c; No. 2, lb. 25c.

Butter No. 1 solids, lb., 27c; No. 2 solids, 26c.

Potatoes—Ontario, new, bag, f.o.b at shipping point, 65c.

Mill Feed. — Bran, 23; shorts, 25; middlings, 40.

FRUITS AND VEGETABLES

TORONTO, August 23—(C.P.), — Wholesale prices on fruit and vegetables supplied by White and Co. today were: California Valencia Sunkist oranges, $5.50 to $7.25; California lemons, 360s, $6 to $6.25; Italian Verdilla lemons, Prima, 300s, $6.50; 360s, $6; Italian Verdilla lemons, Mercantile, 300s, $6; 360s, $5.50; and 80s, $5.50; $100s, $5; 126s, $4.75.

California honeydew melons, jumbo 9s and 12s, $1.75 to $2; California red Malaga grapes, lugs containing 28 lb., $2.25; Thompson seedless grapes, $2.25; black Ribier grapes, $2.75; California Bartlett pears, 120s, 135s and 150s, $3.25; 165s and 180s, $3.50.

Canadian Lautenberries, pints, 6 to 8c; Canadian rhubarb, 15c; Canadian gooseberries, 6-qt. baskets, 50c; Canadian blueberries, 11-qt. basket, $1.10; Duchess apples, hampers, 50 to 60c.

Local Rochester peaches, No. 1, 50 to 60c; No. 2, 35 to 40 cents; local peaches, White, 6-qt. leno basket, No. 1, 40 to 45c; No. 2, 25 to 30c; Greengage, Burbank and Bradshaw plums, 6 qt. leno basket, 30 to 35c; Canadian cantaloupes, 16-qt. baskets, No. 1, 35 to 40c; No. 2, 20 to 25c.

Canadian onions, No. 1, 100 lb. bag, $2.50; 50-lb. bag, $1.40; Washington Spanish onions, 50-lb. bag, $2.50; green Canadian onions, 15c; pickling onions, medium size, $1; large, 75c; vegetable marrow, 25c doz; Ontario mushrooms, 35c lb.; local celery, 25 to 40c. doz.; Canadian beets, 40c bushel.

Canadian lettuce, crates containing 3 doz., 50 to 75c; California Iceberg lettuce, crates containing 5 and 6 dozen, $5; local radishes, 15 to 20c doz.; local cauliflower, No. 1, $1.25 to $1.50 bushel; Canadian beans, 11-qt. basket, green, 40c; wax, 35c; Canadian cucumbers, No. 1, 15 to 25c.

Local spinach, 50c; Canadian cabbages, boxes containing 1 dozen, 25 to 30c; Canadian carrots, 50c bushel; local peas, 11-qt. basket, 60c; Gaspe peas in hampers, $2 bushel.

Tomatoes, 11-qt. baskets, 35 to 40c; 6-qt. leno baskets, 25 to 30c; local peppers, sweet, 11-qt. basket, 50c; red peppers, hot, 6-qt. basket, 50c; Ontario new potatoes, 90-lb. bag, 75 to 80c.

WINNIPEG GRAIN

Revived Southern and export buying on the Winnipeg Grain Exchange left wheat futures unsettled to-day after trading two cents lower. Late recovery at Chicago was reflected here with wheat closing 1⅛ to ⅞ cent lower: October $1.22, December $1.18⅞, and May $1.20½b.

Export business in Canadian wheat estimated around 250,000 bushels aided the Winnipeg market near the close. This trade and favorable inter-market spreading operations offset hedging pressure of new crop wheat. Receipts of wheat from Western Canada during the week-end totalled 1,038,000 bushels, about one-third of receipts at this time last year.

Lack of support to counteract hedging resulted in prices steadily going down to cents in the first half of to-day's session. Weakness in outside markets resulted from bearish reports of rains in both Western Australia and Argentina.

ONTARIO HOG PRICES

TORONTO, August 23—(C.P.), — Declines of 25 and 30 cents were posted for bacon hogs at Peterborough to-day, while other reporting markets were unchanged.

Liveweights.—Hull, $9.75; Peterborough, $9.90; Stratford, $9.75; London, $9.50.

Dressed weights. — Barrie, $14; Hull, $13.40; Peterborough, $13.10; Stratford, $13; London, $12.70.

MONTREAL POULTRY

Poultry prices per lb.: Grade "A" milkfed chickens 6 pounds up, 27c lights, 4 to 5 pounds up, 24½ to 25c; grade "B" 6 pounds up, 25c; select "A" 19c; "B" 17c. Ducks, 17c. Grade "A" turkeys heavy weights, 23 to 24c; lights, 20 to 22c. (Prices nominal).

BUFFALO LIVESTOCK

EAST BUFFALO, N.Y., Aug. 23—(AP).—Hogs, 1,400; good and choice 180 to 230 lbs., bid $12.60; asking $12.75 and above; few trucked ins sold $12.50 down.

Cattle, 1,400; holdovers, 300; choice 1000 to 1200 lbs. weight, $16 to $16.50; two loads outstanding steers, $17.35; grassy offerings down, quality unattractive; plain and moderately covered steers and heifers, $8 to $10.25; low cutter and cutter cows, $4.25 to $5.85; plain lightweight bulls, $5.50 to $5.85; medium, $6.50.

Calves, 500; good and choice, $12.50; plain and medium, $6.50 to $11.

Sheep, 2,400; good and choice ewes and wethers, $10.25 to $10.75; bucks, $1 less; medium and mixed grades, $9.50 to $10.25; fat ewes generally $4.50 down.

"Flying Peeress" Repays Kindness

LONDON, Aug. 23.—(AP).— Two Englishmen who befriended the Duchess of Bedford, the "Flying Peeress," when she was forced down in an Iraq oil field nine years ago, to-day received bequests of £2,000 ($9,980) each in her will.

The 71-year-old Duchess took off from Woburn last March 22 and no trace of her was found despite an intense aerial search.

The Duchess left an estate of £355,779.

One o fthe beneficiaries, Robert Parkyn, who is now in England, said he was "quite amazer" that his hospitality was remembered.

The Duchess and her co-pilot were guests of Parkyn and N. Gass, both employees of the Anglo-Persian Oil Company, for 10 weeks when they were forced down in the desert on a flight to India. Gass got the other £2,000.

Week-End Deaths

(By the Canadian Press.)

Montreal—Joseph Irvin Hobson, 65, former treasurer of Canada Steamship Lines.

Avon, N. J. — Howard Benton (Poke) Freeman, 69, sports cartoonist and former bicycle racing star.

Calgary— George Washington Elliot, 73, pioneer Alberta trader.

Kingston, Ont. — Robert J. Bushell, founder of Kingston Fair and its manager many years.

Perth, Ont.—Robert W. Marks, 84, manager of the Marks Brothers' Theatrical Company and Canada's oldest impressario.

Ottawa—Col. Lewis Herbert Beer, 64, chief salvage officer of the Government Contracts Supervision Committee.

Port Hope, Ont.—Robert Hume, prominently connected with Canada's grain business and founder of the Prairie Elevator Company.

Bridgetown, Barbados — Albert James Hanschell, consul in Barbados for the Netherlands.

Camberley, Surrey—Coy. A. W. Goodman, 57, Conservative Member of Parliament for Islington North.

Boston — George Wright, 90, known as "the grand old man of baseball."

Hartford, Conn.—William Brosmith, 82, dean of insurance counsels in the United States.

SCOTT'S SCRAP BOOK

By R. J. SCOTT

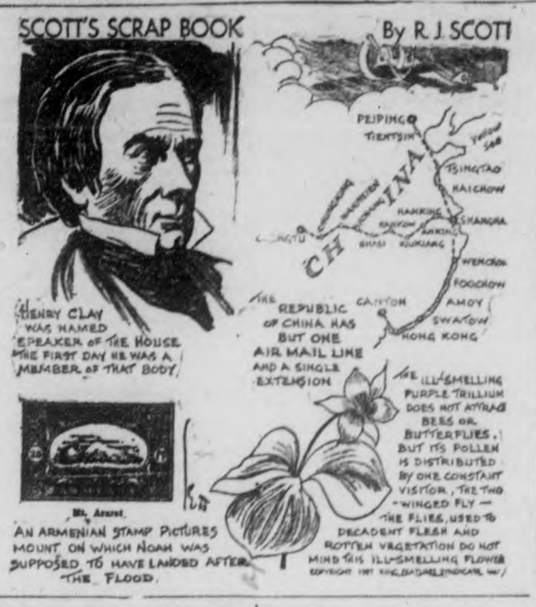

CANADA'S MARKET STORY IS RELATED BY USE OF CHARTS

The Canadian people, what they do, produce, earn and buy, and how they live, is the subject of a book entitled "The Canadian Market" recently completed by John R. Macmillan under the direction of the Research Committee of the daily newspapers of Canada.

The authors explain that the book was prepared to meet a definite need for information about Canada. Under modern business conditions the first contact any sales organization makes with its potential markets is of necessity statistical. What is the population of a given district? What is the standard of living? What is the buying power of the people? What is the best media by which they can be reached?

These questions and many others are answered in the book which unquestionaoly will make it easier for sales and advertising executives to evaluate sales opportunities in all parts of the Dominion.

It is not an ordinary book of statistics. The authors state that because statistics are almost a foreign language to people not trained to interpret them, the first objective in planning "The Canadian Market" was to present statistical data in a form easy to understand. There can be no doubt that this objective has been attained. Facts about Canada are not presented by long, dull columns of figures, but by means of bright almost gay symbols. Statistics have been metamorphosed into pictures.

Six Principal Sections

For the purpose of this study of the Canadian market the book has been divided into six principal sections. The first deals with Canada as a whole. The others present similar information but deal specifically with the five economic zones, the Maritime Provinces, Quebec, Ontario, the Prairie Provinces and British Columbia. Each section is complete in itself and draws an accurate picture of the section of Canada dealt with. The importance of this treatment to sales markets can be readily appreciated. At the same time it permits comparison as to the relative importance of each economic zone in the general scheme of Canadian economic growth.

Because, as it is pointed out in the book, markets are not locations on the map, but groups of people willing and able to buy within certain limitations of income, the book deals first with the population of Canada. The rural and urban distribution of population for the census years 1911, 1921 and 1931 and the population estimates for 1936 are illustrated providing comparison of growth or decrease in the towns, cities and rural districts.

More important to sales and advertising executives, however, is the enlargement of this population picture. This is the breakdown into age and sex classifications. As the changing age and sex classifications definitely influence the number of families, and consequently the purchasing power, this information makes it possible to forecast future business trends.

Shift of Population

It is of interest also from the merchandising point of view that the balance of population has been gradually shifting from the rural to urban centres. The population charts reveal that whereas nearly 55 per cent of the people lived in the rural districts in 1911 by 1936 approximately 54 per cent of the population was to be found in the urban centres.

The book draws an interesting comparison of the volume of British and foreign investments in Canada, showing the amount of money invested in Canadian government securities, railways and general industrial enterprises. Though it is generally known that other countries have invested huge sums of money in Canada, more than seven billion dollars, in fact, how many people knew that Canadian have invested two billion dollars abroad?

Canadian production is dealth with extensively because of its great importance on national wealth and prosperity. Two sets of charts are devoted to show the value of production over an 11-year period. The record of primary and secondary production is graphically described. Here again a popular belief is dissipated. The charts reveal that the lowest ebb in the depression period was not reached in 1932, as is generally believed, but in 1933. The charts reveal that from 1933 to 1936 production in all industries was increasing rapidly.

The Regional View.

Anyone examining "The Canadian Market" cannot but be impressed by the need to think regionally in considering sales campaigns in Canada. All comparative charts in the book emphasizes the wide difference existing between most of the economic zones, differences in population, in the type of homes in which they live, in occupational groups and in buying power.

Other features of national life portrayed by the 55 double-paged charts and more than 60 pages of text are the distribution of gainfully employed, the tenure and size of households, the volume of retail trade, the education of Canadians, and analysis of budget expenditures of typical families in three income classifications.

The book thoroughly analyzes the Canadian market, drawing information from the most authoritative sources, of which a comprehensive bibliography is given for those who wish to pursue a more complete study of the Canadian market. It takes the Canadian market to pieces, if you will, and puts it together again offering concrete suggestions as to how sales and merchandising campaigns can be planned to produce the best results.

In the analysis of media coverage and the text which accompanies the charts on this subject "The Canadian Market" presents conclusively the efficiency of the Canadian daily newspapers in reaching the Canadian public with any sales message. More than two and one-quarter million Canadian newspapers are bought every day.

"The Canadian Market" is another link in the chain which the Canadian daily newspapers have welded in the service of every individual and every industry. It is fully in keeping with the service ideals which have actuated the daily newspaper, each in its own community, for more than a century.

Hog Quotations In Peterborough

MONDAY, AUGUST 23

Canada Packers quote:

Hogs—Live, $9.90; dressed weight $13.10.

No. 1 sows, 4c off bacon prices.

Cream—No. 1 (on truck), 27c; No. 1 (dailyered), 28c.

Special 2c per pound premium.

Butter—Prints, No. 1, 29c; No. 2 28c. Solids No. 1, 27½c; No. 2, 26½c.

Eggs—Large 20c; medium, 18c; pullets 16c; C grade, 14c.

Dealers quote:

Fall wheat, $1.06; oats, 42c; malting barley, 60c; rye, 75c; buckwheat, 70c.

When the Chinese Maritime Customs at Tsingtao decided not to let cigarette paper enter the country nearly 90,000 pounds of the paper was held up in the custom house.

LAKEFIELD & STONEY LAKE SERVICE

STEAMER will leave for the Lake at 9.00 a.m. and 5.00 p.m.

Drive to Lakefield and catch the 9.00 a.m. Boat and have a Sail Through the Lake.

For Excursion Rate, apply to G. H. YOUNG, 434 Park Street.

Telephone 548.

SOCIALIST LABOR PARTY

IS REPOSITORY FOR SCIENTIFIC SOCIALIST LITERATURE

Socialist Reconstruction, DeLeon 10c
Industrial Unionism, Johnson 25c
Revolutionary Act, Engels .. 15c
John Lewis, Exposed, Hass .. 10c
Also Free Literature. Write to Box 123, Toronto

Mr. Gachin Offers

500,000 Shares

No Par Value

Gachin Holdings Limited

New Issue. Incorporated Aug. 11th, 1937

Sponsors

Gachin Holdings Limited has the same management—J. J. Carrick Limited—as Gachin Gold, which is an outstanding success and has paid regular dividends since 1933.

Vendor's Stock

No vendor's stock or promotion stock has been issued or will be issued. All shares are treasury shares.

Investments

Gachin Gold was organized in 1932 when gold stocks were depressed, and there has not been such an opportunity since 1932 to buy gold stocks as the present time.

Policy

(a) To acquire large or controlling interests in other companies, especially those whose stock is selling below break-up or liquidating value. Gachin Holdings Limited has already purchased a substantial block of shares of a gold mining company with Kirkland Lake interests—Canada's richest gold camp—at less than 50% of its break-up or liquidating value.

(b) To purchase senior and junior gold shares with the object of market appreciation and capital return.

(c) To finance into production mining companies whose properties meet the necessary requirements of our statistical engineering and research investigation.

Management

Gachin Holdings Limited is fortunate in having as its fiscal managers J. J. Carrick Limited. It was through their efforts that Gachin Gold has paid 7% on its preferred shares from incorporation, and on June 30, 1937, paid 15% on its common shares. We do not know of any other mining company in Canada that has this record of dividends on both preferred and common shares.

Application

(Cut Out and Mail)

J. J. CARRICK LIMITED,
330 Bay Street,
Toronto.

I hereby apply for..... shares of Gachin Holdings Limited initial offering at 50 cents per share, and I herewith enclose cheque for $.....

Signature .....

Address .....

.....

P.S.—I believe Gachin Holdings Limited will be a big money maker for investors.

J. J. Carrick

Provinces Hope Commission Will Lead To 'New Deal' Revision Of Constitution

Expect More Equitable Distribution of Tax Revenues and Social Service Expenditures.

OTTAWA, Aug. 23—A "New Deal" between the nine Canadian provinces and the Dominion, which may lead up to a new constitution to replace the British North America Act, is heralded in the appointment of five commissioners to examine taxation and social obligations in Canada.

Though often discussed in abstract words of many syllables, the latest move is of concern to every Canadian taxpayer and citizen, and can be explained in the simplest language.

When the British North America Act was written, Canada was an agricultural colony of about 3,500,000 people, chiefly along the St. Lawrence and on the Atlantic seaboard.

People had never heard of unemployment insurance, mothers' allowances, the gasoline tax, concrete highways, or old age pensions.

The provinces spent very little, and were quite satisfied to hand over to the new federal government all rights of indirect taxation in exchange for a few millions a year in subsidies. Their obligations were few. In those days people didn't expect the state to do everything from finding a man a job to taking care of his health.

Provincial Expenses Mount

Seventy years have gone by, and the demands on provincial treasuries have become enormous. Provinces have had to spend hundreds of millions on modern highways, telephones, education, health services, unemployment relief, social assistances of all sorts.

Their obligations have grown rapidly, but their sources for revenue are practically the same as they were at Confederation.

They are limited to direct taxes, that is, taxes taken from the individual.

They cannot impose indirect taxes of any sort, nor can they print money. Their borrowing powers are much more limited than those of the Dominion.

Facing a Crisis

These paragraphs explain the need of the present inquiry:

Several provinces have come to the end of their tether. They simply cannot meet their present social obligations with their present revenue sources. Either they must be given new revenue sources, or they must be relieved of some of their burdens, or both. The alternative is bankruptcy, or a serious curtailment of education and other social legislation, and Canada is already far behind many countries in her social legislation, largely because of financial obstacles.

The ruling of the privy council is that the Dominion government has no legal authority to adopt unemployment insurance. The provinces have the power, but they haven't the money. When the provinces, at Confederation, signed over their rights to indirect taxation in exchange for subsidies, they made a poor bargain. The provinces only obtain about $17,000,000 a year in subsidies, whereas the Dominion collects over $300,000,000 a year now in indirect taxation—all of it from citizens of the nine provinces.

Ottawa Guards Its Taxes

Naturally the provinces want a new deal. The Dominion government has even encroached upon the direct taxation field, notably by personal income tax, and takes scores of millions annually in this way. In desperation, numerous provinces have tried to invade the indirect tax field of the Dominion, but they have been checked in the courts.

British Columbia tried to collect a fuel oil tax from the oil refiners. It was ruled non valid. Then they collected it from the individual householder. That made it valid, but much more expensive to collect, as well as more trouble.

The gasoline tax is another illustration. The provinces could collect it very cheaply and efficiently from the refiners, but then it would be illegal. They have to make a pretence of collecting it from the motorist. They make every gasoline vendor a tax collector, and thus skirt around the law.

Governments have developed a habit of taking tax money where it looks easiest to collect, regardless of the fairness, or wisdom of such a tax. There are many taxes now being collected by provinces which could be more fairly collected by the Dominion, and vice versa.

The government tried to straighten this out in the session of 1934 by an amendment to the British North America Act and a couple of conferences with the provinces. The amendment, however, was defeated by the Senate.

Expect B.N.A. Act Revision

The job of the newly appointed commission is, mainly, to draw up a new tax division which will be fair, efficient, and adequate.

They will also try to decide whether provinces or the Dominion are best fitted to administer social legislation.

When that is done, and the experts have had their say, it will be time for the statesmen, the Fathers of Re-Confederation, to get busy.

Some people expect that a constitutional assembly, of all governments and public bodies in the Dominion will meet at some central point, perhaps Winnipeg, rather than Ottawa, to draw up a new constitution in keeping with the present day.

The "minority" sections of the B.N.A. Act would be carried over without change or question, but the taxation and social legislative sections would be revamped to meet the needs of 1937 or 1946.

Meantime the first important step has been taken in the appointment of the royal commission.

The chief reason that Canada's nine provinces seek a new deal from Ottawa.

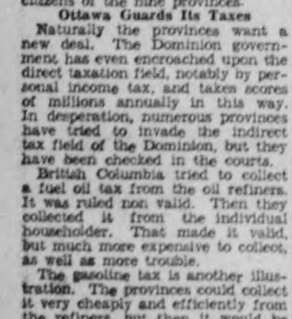

1,000 ARE WOUNDED BY SINGLE SHELL

(Continued from Page 1)

just left Wing On's with supplies for the Associated Press office when the explosion occurred. He had come unscathed through the August 14 bombing of Nanking Road that killed thousands of civilians.

Other Victims

Among other foreign casualties were:

Klaus Exhart, 16-year-old German, dead; Blanche Tenney, Shanghai-born American, slightly injured; Valeria Glasser, Polish, seriously injured; A. U. Brunner, a Swiss, seriously injured.

Japanese warships and Chinese land batteries were heavily engaged downriver where the Whangpoo meets the Yangtze. Chinese disputed Japanese claims that 50,000 fresh Japanese troops had been landed during the night. Chinese artillery and warplanes were said to have repulsed a Japanese attempt to land regular army divisions, with heavy losses to the invader.

Japanese claimed more than 50,000 reinforcements had been landed in the rear of the Chinese army at Woosung, 12 miles to the north, while their warships lining the Yangtze river shelled Chinese fortifications.

The sound of the artillery duel reverberated monotonously throughout the day. It was Shanghai's 11th day of war and the northern and Eastern sections of the city as well as the rich industrial suburb of Pootung across the Whangpoo river were in flames. So fierce were the raging fires that all land operations in the fringes of the city were virtually suspended. Troops were driven from their positions by the flames.

The exploding shell struck Nanking road about a mile from the famous Shanghai Bund.

Shel From Either Side.

The source of the projectile was a complete mystery. It could have come from either Chinese or Japanese guns, as both are so implaced along the Whangpoo banks that, by an unusual twist of the range finders, the batteries could have landed a shell in the International Settlement.

Among the eye-witnesses of the blast was Al G. Huebner, of Marinette, Wis., wo was within a half a block when the shell hit. The explosion shattered the windshield and windows of the automobile in which he was riding.

The carnage was horrible. Headless bodies, arms and legs were scattered in macabre patterns all through the arear. Like the new world emporium, which was struck by a bomb with similar horror Aug. 14. Sincere's and the Wing On and Company contain resturants, roof gardens, and dance halls, widely patronized by Chinese.

Some military experts advanced the theory the projectile might have been a 120-pound eight-inch shell which Japanese warships off Woosung were known to be firing today to protect the landing of their reinforcements.

The foreign experts explained the slightest variation in the elevation of the guns would have thrown a shel into the heart of Shanghai instead of the intended objective.

The 50,000 fresh troops from the Japanese homeland were reported by the Japanese Consular Office to have been landed in the face of intense fire from Chinese land batteries in areas within 30 miles of Shanghai.

CAMPBELLFORD,

Railway Employee Injured About Face

(Examiner Correspondence.)

CAMPBELLFORD, Aug. 23.—Edwin Flint of town had a narrow escape on Friday last when he was working with the section gang on the C.N.R. about one mile west of town. Working with another chap in an effort to loosen a bolt with a long-handled wrench which slipped, catching Flint on the right side of the face, breaking several blood vessels in the upper part of the nose and narrowly missing his right eye. Momentarily overcome by the loss of blood, the injured boy was rushed to town, where he was given medical attention.

Said to be more reliable than quinine, a cure for fevers, colds and chills is being prepared by native "witch doctors" of Rhodesia from the leaves and roots of a certain variety of willow.

HON. J. D. CHAPLIN DIES FROM STROKE IN ST. CATHARINES

(Continued from Page 1)

of Rt. Hon. Arthur Meighen, now Senator Meighen. He filled that position and the office of Minister of Customs until the Meighen Government resigned in September, 1926.

As a youth, he started work with the Welland Vale Manufacturing Company, which his father controlled. He later became president of the company and its subsidiaries. He also at one time was president of the Hayes Wheel Company of Chatham and Merritton.

Educated at St. Catharines Collegiate, Mr. Chaplin married Edna E Burgess, who with two children, Mrs. S. H. Faulkner, Thorold, and Gordon Chaplin, Galt, survives. A. D. Chaplin, former member of Parliament for Kent, is a brother.

G. BLAIR GORDON NEVER SIGN PACT

MONTREAL, Aug. 23. — (CP). — Determination "never to sign an agreement with an organization which has shown itself so lawless and irresponsible," was expressed today by G. Blair Gordon, head of Dominion Textile Company as the strike of 10,000 employees, called by National Federation of Catholic Textile Workers, entered its fourth week.

The union, affiliated with the National Catholic Syndicate, was charged with practicing "violence and causing extensive damage to our property." There would be no agreement signed with the union, reiterated the executive, who said the skeleton staffs attempting to operate four Montreal mills were gradually increasing. It was not definite, he said, when efforts would be made to reopen the five other plants throughout the province.

Meanwhile, Alfred Charpentier, President of the National Syndicate, said "We are standing firm for all our demands," which include union recognition, collective bargaining rights, increased wages or shorter hours.

Janetville L.A. Is Well Attended

JANETVILLE, Aug. 23—Mrs. William Hill opened her home on Tuesday for the August meeting of the Ladies' Aid Society of the Presbyterian church, which was well attended.

The president, Mrs. Wilmer Fitze, presided and after the usual opening exercises the secretary, Mrs. N. D McGill read the minutes which were approved and the treasurer, Mrs. Charles McNeill presented a gratifying report. Following a short business session a short program was enjoyed.

Reading, "The Little White Church on the Hill," Mrs. H. Johnston; organ selection, Mrs. Roy Armstrong; reading, "The Touch of the Master's Hand," Mrs. W. Fitze.

The main feature of the afternoon was the address by Mrs. (Rev.) Boudreau of Caledonia, who is summering at Lake Scugog. Mrs. Boudreau gave a most interesting and instructive account of the Pan-Presbyterian Alliance which she attended recently at Montreal. At the close of the meeting a dainty lunch was served by Mrs. Hill assisted by Mrs. N. D. McGill, Mrs. Stanley McGill and Miss Elva Capstick.

Another feature of the meeting was the birthday celebration of one of the oldest and most popular members, Mrs. Albert Stinson, who received the hearty congratulations and best wishes of all.

OPENS SQUIRREL SEASON-

MINNEAPOLIS, Aug. 23—(AP). — Len Dvorak, second baseman for the Hopkins team, jumped the squirrel hunting season opening date—but it was an accident.

As his team was taking a 17 to 6 lambasting in the championship game of the Minnetonka League, he poled out a long home run into a tree.

The ball fell to the grounds at the feet of an Excelsior player, and so did the squirrel.

Canadian boys also had their good points, especially "those nice French-Canadians in Montreal."

The Examiner BULLETIN BOARD

One person was killed and three others hurt in an early morning accident a short distance east of Scarboro Bluffs.

An unemployment insurance scheme of a provincial character is proposed for Ontario, Hon. Peter Heenan reveals.

Sir Hubert Wilkins and the flying boat in which he and five others will search for lost Russian trans-Polar airmen reached Coppermine, N.W.T., over week-end.

A garage manager was sentenced to death at Novosibirsk, U.S.S.R., for an accident to one of his trucks which killed nine children.

Stocks Sag Heavily

London financiers see the prospect of national bankruptcy facing Tokio.

War-maddened China has started a mighty new attack on 50,000 Japanese soldiers and sailors in Shanghai.

Purchased less than four months ago The Globe and Mail flying newsroom was destroyed by fire.

Joint relief committee is formed by Anglican, Presbyterian, Baptist and United churches to help dried-out West.

Fewer On Relief

Winnipeg families on relief totalled 4,334 for the week-end August 14, a big decrease over the corresponding period the year previous.

Workmen on Pictou's new hotel struck a seam of coal, while excavating for the foundation of the building.

Six men were dead and another missing as a corps of doctors and nurses treated nearly forty C.C.C. workers at Cody, Wyoming, for burns suffered when trapped by a forest fire.

Two persons were killed by lightning at Betheltown Jamaica, bringing death toll from electrocution to five.

Eight Workers Executed

Eight workers were executed in Leningrad after conviction by a military court of "wrecking activities and murdering workers."

Russia nears goal in wheat. Crop this year is expected to touch 130,420,000-ton objective.

An early morning card game at White Plains, N.Y. ended in the fatal shooting of one of nine negro participants.

W. F. Silvester won the famed Doggett's coat and badge in the world's oldest and longest sculling race for apprentice watermen on the Thames.

New Program Announced

C.B.C. is to broadcast 16 hours a day after September 1, it was announced by Hon. C. D. Howe at Mulock picnic at Woodbridge.

For four hours coast-guardsmen at Racine, Wis., dragged Lake Michigan for mystery brunette and recovered a wax dummy.

Patrolman Henry Bell, father of a 2-months'-old baby, died of wounds suffered when shot by a motorist at Newton, Mass., whom he stopped for questioning.

While shells burst overhead at Shanghai, British police insist on their afternoon tea.

Court Fight Over Contract

With high-powered counsel fighting over the legality of his contract with M. G. M. Studios, Freddie Bartholomew, (ABOVE), child star of the films sits on the sidelines during the court battle. Colonel Wm. Neblett, Freddie's counsel, is demanding that the boy be released from a contract signed four years ago, guaranteeing him a salary of $170 to $1,000 a week over a seven-year period. At the same time attorneys for M. G. M. Studios were asking Superior Judge Wilson for a permanent injunction restraining the child from working for any other studios. With Freddie is his aunt and guardian, Myllicent Bartholomew, as they appeared in court at Los Angeles.

PREMIER HEPBURN OBTAINS CATTLE

SWIFT CURRENT, Sask.—(CP)—Two carloads of cattle have been shipped from this district after being purchased for Premier Hepburn of Ontario. One car was made up of grade Holsteins and the other of Hereford steers.

CAMPBELLFORD EGG PRICES

(Examiner Correspondence.)

CAMPBELLFORD, Aug. 23.—Local dealers are paying the following prices to the producer for ungraded eggs delivered in Campbellford:

Grade A, large 24; Grade A, medium, 22c; Grade B, dozen 17; Grade C, dozen 15.

Poultry Prices

Spring broilers—1½ to 2 lbs. 10; 2 to 6 lbs. 11; 3 to 4 lbs. 12; 4 and over 15. Fatted Hens—2 to 3 lbs. 8; 3 to 4 lbs. 9; 4 and over, 10.

Roseneath Cheese Factory Destroyed

(Examiner Correspondence.)

ROSENEATH, Aug. 23.—Fire of unknown origin destroyed Roseneath Cheese Factory at midnight Saturday. Several cheese and all equipment were burned. The loss, estimated at approximately $1,500.00, was partially covered by insurance.

The factory, which ceased operating about two weeks ago, was owned by C. Palmeter of Castleton.

CAMPBELLFORD CHEESE BOARD

(Examiner Correspondence.)

CAMPBELLFORD, Aug. 23.—Cheese sold at 13 11-16 for a gain of 1-16 over last week on the local board here on Saturday. Twenty-eight factories boarded a total of 1319 cheeseof which 921 were white and the balance 398 were coloured. Buying commenced at 13½ with Murphy getting the bid. Hart raised the price to 13⅝ and buying commenced again when Bailey raised the bid to 13 11-16 at which price the board was cleared. When all the cheese had been sold, President Geo. VanVolkenburg of the Woodland Cheese Factory requested the secretary to write the Central Cheese Board Association and inquire where the Indian River and Ormond factories were boarding.

The following factories boarded: Avonbank 50w; Beaver 42w; Bobcaygeon 45c, Brae 33w, Burnley 36w, Crow Bay 43w, Daisy D. 60c, Empire 63w, Hoards 64w, Ideal 35w, IXL 26w, Killarney 40c, Kimberly 52w, Memie 56c, Oakdale 20c, Percy 81w, Pine Grove 33c, Prince of Wales 64w, Rylstone 60w, Stanwood 29w, Selwyn 36c, Trent Bridge 87w, Trent Valley 92w, Warminster 35c, Warsaw 52c, Woodlands 40w, Young's Point 21c, Brickely 15w.

Trade between the United States and the Netherlands Indies is double that of a year ago.

HAVELOCK

SECOND FIXTURE ENDS IN DEADLOCK

(Examiner Correspondence)

HAVELOCK, Aug. 23.—Twice the Havelock Albions and Omemee have met here to decide the second game of the C.A.S.A. Intermediate "C" playdowns, but have remained deadlocked on both occasions, the score being 2-2 after battling ten frames here Saturday evening while on Friday the game was called because of darkness at the end of the ninth with the score tied at 7-all. The teams will replay the game for the third time to-day when it is expected they will fight to a finish. The softball clubs are exceptionally well matched, Omemee winning the initial game of the playdowns by a margin of only one run, the score being 7-6.

Brunton on the mound for the locals pitched a swell game and received great support from his team. The Albions held the invaders scoreless after the first inninas in which they secured their two counters. Stephenson, Omemee's southpaw twirler was in the box for the visitors and also gave a good performance. The play was very close all the way, few hits being issued by the pitchers and both teams turning in a fine exhibition of fielding. The Albions missed a great chance to break the tie in the last of tenth, when Renwick struck out with runners on second and third and two out. The teams:

Omemee—Weir, ss; Jones, 2b; Pogue cf; Brooks, c; McQuade, lf; Rehill, rf; Parsons, 3b; Stephenson, p; Williamson 1b.

Havelock—Vover, 2b; Hill, 3b; Mathison, 1b; Hazerman, c; Woods, ss; Wrightly, lf; Whalen, rf; Renwick, cf; Brunton, p.

Score by innings:

Omemee	200 000 000 0—2
Havelock	100 001 000 0—3

Umpires—Herb. Payne of Peterborough at plate; Eldon Pirie of Havelock, on bases.

The Peterborough Examiner

PETERBOROUGH, ONTARIO, CANADA, MONDAY, AUGUST 23, 1937

Return Of M.O.H. Ordered

TORONTO—Mayor W. D. Robbins said today he had ordered the immediate return to the city of Dr. G. P. Jackson, Medical Officer of Health, who has been on holidays. Nineteen additional cases of infantile paralysis were reported here during the week-end.

Not Exactly Profitable Adventure

WINDSOR, Ont.—Arrest today of three 16-year-old colored lads here, police believe, brought robbery careers of the trio to a halt. Fred Kerby, Windsor, said the hold-up business was not exactly a profitable venture. His share of the loot from a half-dozen robberies was 40 cents.

ABERHART TO QUIT IF RESULTS FAIL IN NEXT 3 YEARS

EDMONTON, Aug. 23. (CP).—If Alberta's Social Credit government cannot produce results in three more years, Premier Aberhart told a crowd of 1,100 at the Edmonton Prophetic Bible Conference here last night, he "questioned" whether he would stand for office again.

Hope the "Governor-General in council" would cancel "at the general demand of the people" disallowance of three Alberta acts by the Dominion Government was voiced by the premier who declared the constitution was made for the people.

Municipal Minister Lucien Maynard, in a speech at Legal, Alta., Saturday, referred to the disallowed legislation, declaring: "Your government has absolutely decided to put these laws into effect."

Regarding an election at the present time, Premier Aberhart said last night an election involved "a lot of expense" and said he might be in favor of calling one "if I were looking for a longer term of office." Later Mr. Aberhart remarked he was always against an election unless it was "absolutely necessary."

Discussion of feasability of an election following reading of a letter, which Premier Aberhart said he has received, urging the government to go to the people for vindication in connection with the Dominion Government's disallowance of Bankers' Licensing Legislation recently enacted by Alberta.

Fear Poisoning

The letter advised the government "to go to the country" before the "minds of the people were poisoned" by the financial interests.

Two officials of the Social Credit Board—Chairman G. L. MacLachlan, and Secretary Floyd Baker—were on the platform during the meeting, held on the second anniversary of the government's election.

Most of the political portion of the program was taken up with reading telegrams and letters received by the premier supporting the government's passage of bank legislation and urging no "retreat"; and telegrams to Prime Minister Mackenzie King criticizing the Dominion government for disallowance of the acts.

Asking people to sign the "blue pledges" in which a promise is made to support the government, the premier said some persons were saying it was not necessary to sign.

"If you folks are going to be hoodwinked by rumors like that," he added, "the only thing I can get your express from is by these pledges."

The premier declared he was "sure" people were "not so dumb" as to be "hoodwinked" by the old-line parties."

"The only way I can get the opinion of the people is by an election, if you don't sign pledges," he said.

Says Report Incorrect

Mr. Aberhart asserted a telegram reported sent to Prime Minister King by Edmonton Chamber of Commerce stating the majority of Alberta people were against the bank legislation, was incorrect.

"Everybody is laughing at the impotency of the press," Mr. Baker read from a letter received by the premier.

The premier declared the statement was a reiteration of what he had been asserting continually. He contended the press was controlled. "Freedom makes for virility," he said.

"It would seem nothing can be done to remedy the situation," Mr. Aberhart said in concluding his reference to newspapers.

With the Boy Scouts

Well, Patrol Leaders and Seconds:

The second notice has been mailed to your Scouters regarding the conference being held on October 1 and 2. About 85 out of town boys will be on hand.

Have you asked your Scouter about particulars of this affair? Get busy We want as many local boys as visitors if possible. Let us all get behind Lew Grant and his committee and make this the best conference yet.

It is a great pity that most packs and troops close down for the summer season. But next week will see lots reorganizing, and it is hoped the news will then start to roll in.

The Scouters' Club recently held a picnic at Fowler's Farm, Sherbrooke street west, at which some 38 Scouters and friends were present. President Stan. Leggitt took charge for a few minues to conduct a little club business. Everyone joined in games and songs. George Brooks and Art Rose played accompaniments on the guitar and ukulele. Among those present were Dr. G. Murray Fraser, president local association; D.C. J. T. Hornsby; A.D.C.'s Lew Grant and E. Wolffe, all of whom gave brief speeches.

Scout Apple Day is drawing near. To date I have not received any news regarding cocoa tins except from my friend, Mr. Moscroo, who informs me he has several on hand. What about it, boys? Apple Day can only be a success according to the co-operation the committee receives from each one of you.

Warren Gamble, Art Northcott and Jack Rogers were guests of the 1st St. John's Rover Crew at their last meeting. Every member is requested to give in writing any definite subject he would like included in the winter's schedule.

At the world jamboree, Arthur McChrystal, aged 14 of Freckleton, near Preston, England, was chosen for the honor of making a presentation to Prince Bernhard. Arthur was the smallest Scout there, and got lost in the crowd.

On the site of the world Jamboree no less than 56 bridges of various sizes have had to be built over waterwave and ditches. So there is no lack of water.

During the coming winter it is hoped to draw up something along an Old Scout club. So those who are interested, please keep eyes on this column during the coming months.

Shanshai and Kwangsi Provinces in China will be connected by a four-day bus service.

MAIN STREET TOPICS

Jabs and Jottings as Picked Up by an Examiner Reporter.

BOOST FOR THE "M.C."

As master of ceremonies of the grandstand performance at the Exhibition last week, Dick Lush made a big hit with the artists whose acts he arranged and timed so effectively.

VISITORS AT EX.

If there were any pickpockets or other shady characters operating among the crowds at Exhibition Grounds on Saturday, they must have been dismayed to note, among others, Inspector Boyd of the Ontario Provincial Police C.I.D. on the grounds. Other visitors included Chief of Police William Carey of Cobourg, and Sergeant Harry Thompson of the O.P.P.

DO VOLUNTARY DUTY.

Doing voluntary duty at the Fair Grounds during Exhibition week, members of the local division of the St. John Ambulance Brigade, treated 32 persons for illness or injury at their first aid tent. In addition they took charge of twenty-five children who at various times during the four-day "Ex" became temporarily lost from their parents. The nursing division was in charge of the Superintendent, Miss Ivy Watkins; Brigade officers being Divisional Superintendent L. E. Tomkins and Ambulance Officer J. Barns.

TWO YOUTHS REMANDED

Two local youths were remanded for a week on their appearance before Magistrate A. E. Gee this morning on charges of stealing a couple of motorcycles. One of the accused, a youth of seventeen years, was stated by G. N. Gordon, K. C., as counsel to be the son of a war veteran on the relief rolls, and the other a year older, was said to be an orphan who is unemployed and has no place to sleep or eat. "I don't know how boys so young and in such circumstances can keep out of the criminal courts. Some of us are responsible for such a condition," Mr. Gordon observed.

MIND

"Mind" was the subject of the Lesson-Sermon for First Church of Christ, Scientist, Peterborough, on Sunday. The Golden Text was, "Let this mind be in you, which was also in Christ Jesus." (Philippians 2:5). Selections from the Bible included the following from Exodus 3:14, "And God said unto Moses, I AM THAT I AM: and he said, Thus shalt thou say unto the children of Israel, I AM hath sent me unto you." Correlative citations from the Christian Science Textbook, included the following: "I am God; incorporeal and eternal Mind; divine Principle; the only Ego." (page 255) "The human form, or physical finiteness, cannot be made the basis of the infinite Godhead."

WIN GUESSING CONTEST.

In a guessing contest conducted by Canada Packers, Limited, at their booth on the Exhibition Grounds in which contestants were asked to estimate the number of gherkins in a large pickle jar, ten persons were given Maple Leaf hams. On the first day of the Fair three contestants estimated 960, being one short of the correct guess, while on Saturday three others provided the exact answer. Contestants and their estimates were as follows: Wednesday—A. Jobe, 448 George Street; Mrs. F. Stewart, 409 Bethune Street; W. Gordon Hall, 88 London Street. Thursday—Jack Bisby, 172 Westcott Street. Friday—Mrs. Burrell, 587 Bethune Street; Ross Jordan, 186 Perry Street; Joe Bevardi, 480 Parnell Street. Saturday—Mrs. J. Smith, 614 Gilmour Street; Muriel Mitchell, McFarlane Street; J. H. Coons, 31 Benson Street.

Kittens Have 'Law' Hanging On Ropes

OMAHA, Neb., Aug. 23.—(AP). — Public Defender Joseph Lovely has found himself in the paradoxical position of needing a defence—against stray cats.

Two months ago, he said, his wife "took in a particularly unhappy cat and the next day we had a litter of six kittens.

"The other day Mrs. Lovely took in another stray cat and the next day we had another litter of five kittens on our hands."

With 13 cats roaming the household, something, he indicated, will have to be done about it.

Opera Singer To Wed

Madame Ganna Walska, RIGHT, former wife of Harold F. McCormick, will soon marry Harry Grindell-Matthews, noted as the inventor of the "death ray." The internationally noted opera star, who was born in Poland, is 45 years old. Grindell-Matthews, well versed in the science of sound detection and destruction of sound, was a pioneer "talkee" expert in Hollywood years ago. He is 37, and announced the engagement at London.

The Falkner-Mulholland Wedding

As they were about to pass under an arch of swords, held by brother officers of the groom's regiment, the Prince of Wales' Rangers, Mr. and Mrs. Graeme Falkner are shown above, as they left, following their wedding Saturday afternoon in St. John's church. The bride was formerly Miss Elizabeth Mulholland, younger daughter of Mrs. H. A. Morrow and the late T. David Mulholland. The two choir boys, Leslie Groombridge and Ernest Lees, who sang during the signing of the register, appear also in the picture.

(Roy Studio Photo.)

REUNION IS HELD BY GUTHRIE FAMILY

(Examiner Correspondence.)

MILLBROOK, Aug. 23. — The Guthrie family held a reunion at the home of Mrs. Edna Forsyth on Thursday, when twenty-two grandchildren of Mr. and Mrs. John Guthrie were present. A good program of games and races was enjoyed, and the picnic supper served on the lawn.

In the evening dancing was indulged in at Mr. Robert Guthrie's home, Jack Patton supplying violin music. A feature of the afternoon was the taking of a group photograph of the happy party.

Included among the guests were: Gertrude, Ruth, Shirley, Betty, Lorne, Beverly, and Bobby Forsyth, children of Mrs. Edna Forsyth, Millbrook; Donald, Lloyd, Mary, Margaret, Jack, of Mr. Robert Guthrie's family, Millbrook; Jack, Robert, Allen, Jean, Mr. and Mrs. William Kinsman's family, Millbrook; Helen, Donald, Betty and Joan, children of Mr. and Mrs. Oscar Guhrie, Peterborough; Jack Blair, son of Mr. and Mrs. L. Blair, Toronto; Mr. and Mrs. Walter Forsyth, and Gladstone Forsythe, Peterborough; Mrs. William Robertson and daughter, Virginia, Montreal; Mrs. E. Weatherup, Messrs. Orville and Charlie Guthrie and Mr. and Mrs. John Guthrie, Millbrook.

County Donegal, which has the largest number of households in the Irish Free State in which Irish is the language of common use, now has 3,968 children attending Irish schools.

The Rambling REPORTERS

HELPFUL HOUSEHOLDER.

The award for courtesy, if there was such a thing, should go to the occupants of 493 George street south. During recent heavy rains it is reported a large pool of water formed near the curb adjacent to the house when a storm drain became choked, and unsuspecting pedestrians were getting a ducking as they stepped into it off the sidewalk. Noticing the predicament of pedestrians as they made their way to the Exhibition grounds the householders at the above address secured a flashlight to a tree and directed the beam on the puddle to warn foot passengers of its presence—R.

CRASH AT MANILLA INJURES 3 MEN

LINDSAY, Aug. 23.—Three Toronto residents narrowly escaped serious injury when two cars crashed almost head-on near Manilla on Provincial Highway No. 7, late Saturday night. Edward E. Shoat, 150 Homewood Drive, had just turned out of a driveway onto the highway, when a car driven by H. J. Rooney, 67 Dorval Road, crashed into his vehicle. Arthur Davies, 332 Sunnyside Avenue, passenger in the Rooney car, received face and nose injuries, while the other men escaped with cuts and bruises. Rooney was arrested by Provincial Constable J. C. Mantingham of Lindsay, on a reckless driving charge.

FREE METHODISTS CHANGE MINISTERS

KINGSTON, Ont., Aug. 23—(CP)—Report of the Stationing committee of the Eastern Ontario Conference of the Free Methodist Church in Canada has been received and adopted as follows:

Peterborough District. — Warkworth, Rev. C. W. Kay; Picton, Rev. Richard Babcock; Campbellford, Rev. A. B. Moffatt; Cordova, Rev. J. S. Martin; Marmora, Rev. N. A. Bosko; Gunter, Rev. Claude Stevenson; Cloyne, Rev. P. O. Miller; Vennachar, Rev. H. D. Booth.

Kingston District—District Elder, Rev. A. P. Ball; Kingston, Rev. F. A. Daw; Odessa, Rev. G. H. Bache; Napanee, Rev. J. T. Hicks; Harrowsmith, Rev. R. Segore; Verona, Rev. R. E. Stevenson; Perth Road, Rev. J. T. King; Thebborne, Rev. R. G. Babcock; Cole Lake, Rev. B. E. Dawson; Maberly, Rev. N. F. Hoover; Mountain Grove, Rev. W. W. Slimking.

ROBERT HUME IS CALLED BY DEATH

PORT HOPE, Aug. 23.—Prominently identified in the grain business in Western Canada and latterly in Montreal, the death occurred here early Saturday of Robert Hume, after a lengthy illness. Interment will be made here Tuesday afternoon after a service at the family residence, Pinehurst.

Mr. Hume was born in Port Hope, a son of the late Mr. and Mrs. John Hume. After receiving his education here, he entered the grain business in Winnipeg, Fort William and Edmonton.

He married Mona Barclay Hogg at Winnipeg in 1909 and then settled in Edmonton where he formed the Prairie Eelevator Company. He came back to Port Hope in 1921 and then went to Montreal, giving up business some little time ago.

He was a member of Ontario Lodge, A.F. & A.M. No. 26, and was a life member of the Port Hope Rotary Club. He was a former member of the hospital trust. In religion he was a member of the United Church.

Surviving are his widow, one brother, J. A. Hume of Port Hope; two sisters, Miss Margaret Hume of Toronto, and Mrs. C. H. Wickett, of Port Hope, and four children, Mary and John of Montreal, and Barbara and R. David of Port Hope.

Man Quite Sure He Wasn't Drunk

Asked what he had to say in answer to a charge of intoxication, a Mount Pleasant farmer told Magistrate A. E. Gee this morning, "I wasn't a bit tight, no more than when I was a baby".

Amidst a supressed murmur of amusement from the public benches, the aged man protested, "I was never drunk in my life. I was never the worse for liquor". He confided however, "I do carry a wee drop in a bottle because of my bad heart".

"If he keeps on talking Your Worship he'll make us believe that he wasn't drunk", the Chief of Police laughed.

"I wasn't drunk", the defendant indignantly reiterated.

Letting the defendant go without penalty and warning him "don't get tight again". His Worship received the retort. "Not a bit of fear, I never was tight yet".

GERALDTON BUSY

GERALDTON, Ont. — (CP). — Building is hitting a fast pace in this northern Ontario mining town. Most of the buildings are for business purposes, including restaurants, a laundry, hotel and the Canadian National Railways siding is being extended 400 feet.

Joker Raises Constable's Ire Ties Tin Cans To His Dog's Tail

(Examiner Correspondence.)

HASTINGS, Aug. 23.—Constable Wellman of this village had his ire aroused one evening last week when some one tied six cans to his collie dog's tail. The dog sped down the main street as fast as its legs would carry it, and jumped into the raceway behind one of the stores.

The dog had a heavy coating of hair, and the constable claims it might have drowned if he had not been on hand to rescue it. He said he also believed some turpentine had been used on the animal and that it was probably the work of someone playing a joke on him as the dog did not bother anyone. The Chief said he knew who was responsible for the act and that he intends to make an example of him.

43,188 ATTENDED TO SET RECORD FOR EXHIBITION

With an attendance of 14,303 Saturday, the second largest day in its history, Peterborough's Exhibition established a new record with the aggregate of 43,188 for the four days as compared with 42,495 last year, an increase of 693.

The largest total for one day was 14,908 on a September Friday in 1920.

Fred Holmes, director, who was in charge of the sale of tickets, informed the Examiner today that directors were highly pleased with the response of people of the city and district. Farmers were conspicuous by their large number on Saturday, and it was believed that the attendance for the week would porbably have reached 50,000 if wet weather had not marred the Thursday afternoon and Friday evening dates.

The grandstand total was 14,834 as compared with 14,294 last year, an increase of 540; but the figures quoted by Mr. Holmes do not include the reserved seats.

Prize-Winners In Cattle Section

Swine-Bacon Breeds

Boar, 2 years and over—1 R. E. Thurston, Bobcaygeon; 2 R. W. Beebe, Bailleboro; 3 C. L. McNeil, Fraserville; 4 George Williams, Queensville.

Boar, 18 months to 2 years—1 and 4, C. L. McUeil; 2, G. Williams; 3, R. E. Thurston.

Board, 12-18 months to 2 years—1, J. H. Locke, Zephyr.

Boar, over 6 months to 12 months—1 and 7 A. W. Atkinson, Roseneath; 2 R. E. Thurston; 3 and 6 C. L. McNeil; 4 J. H. Lockie; 5 G. Williams.

d3EPK

Boar, 3 to 6 months—1 D. M. Stewart, Osgoode; 2 and 3 G. Williams;; 4 and 5 C. L. McNeil; 6 and 7 R. E. Thurston.

Sr. champion boar—R. E. Thurston.

Jr. champion boar—D. M. Stewart.

Grand champion boar — R. E. Thurston.

Sow, 2 years and over—1 and 4 G. Williams; 2 J. H. Lockie; 3 and 5 C. L. McNeil.

Sow, 18 months to 24 months—1 J. H. Lockie; 2 R. E. Thurston; 3 G. Williams.

Sow, 12 months to 18 months—1 G. Williams; 2 R. E. Thurston.

George Williams of Queensville won all three championships, senior, junior and grand champion sows.

Sow, 3 to 6 month—1 and 5 D. M. Stewart; 2, and and 7 G. Williams; 3 C. L. McNeil; 6 R. E. Thurston.

Senior herd—1 J. H. Lockie; 2 and 3 G. Williams; 4 C. L. McNeil.

Junior herd—1 D. M. Stewart; 2 W. A. Atkinson; 3 G. Williams; 4 J. H. Lockie; 5 R. E. Thurston.

Get of sire—1 G. Williams; 2 D. M. Stewart; 3 C. L. McNeil; 4 R. E. Thurston.

Progeny of dam—1 D. M. Stewart; 2, C. L. McNeil; 3, R. E. Thurston.

Special Commercial Classes

Best barrow hog—1. G. Williams; 2 Walter Bowles, Ida; 3 C. L. McNeil; 4 and 5, W. R. Thurston, Bobcaygeon.

Pen of five bacon—1 G. Williams; 2 W. Bowles; 3 C. L. McNeil; 4 R. E. Thurston; 5 W. R. Thurston.

Canada Packers contribute one third of the prize money in these classes.

Warne Bros. Special

Silver bread tray to Geo. Williams winner of class 3 Commercial, for the best five bacon hogs.

Specials for Yorkshires

Junior herd—1 Edgar Simmons, Hilliard street, Peterborough, 2 W. A. Atkinson; 3 G. Williams; 4 C. L. McNeil; 5 R. E. Thurston.

Four females under six months—1 G. Williams; 2 C. L. McNeil; 3 R. E. Thurston.

The prize money in this special Yorkshire section was given by the Ontario Yorkshires Club.

Over Fence For Boys At Exhibition Developed Into Real Rackets

A minor racket was uncovered at Exhibition grounds on Saturday afternoon, and the racketeer was afforded a stern lecture by one of the Fair Board directors who caught him in the act.

Going over to the sheep pens to get a breach in the fence repaired, where small boys were squirming through to gain free admission, the director in question found a youth in his late 'teens crouched in the shadow of one of the pens.

Taxed with having extracted "hush money" from the smaller boys as they sneaked through the hole in the fence, the youth had to admit he had been demanding toll.

He is reported to have said that the day previously another youth collected seventy-five cents from small boys whom he caught coming through or over the fences.

Plans To Conduct Ballet Music

Viscount Hindemaro (RIGHT), brother of Prince Konoye, premier of Japan, is shown at Hollywood bowl as he discusses a forthcoming ballet production with Michio Ito, the ballet master. Konoye will conduct the ballet music. He shocked Japanese aristocracy a few years ago, when he resigned from the Japanese House of Peers to devote his entire time to a musical life.

THE STARS SAY . . .

By GENEVIEVE KEMBLE

For Tuesday, August 24

A very active and enterprising day is the augury based on the predominant planetary operations. The forces and faculties may be keyed to high tension for initiative and determination, but are likely to be obstacles as well as to circumvent some manner of treachery, trickery, fraud or misrepresentation. In all connections there is need for vigilance as to subtlety and peculiar and sinister situations.

Those whose birthday it is may be prepared for a year of much enterprise and initiative. This may be directed largely against stubborn obstructions to plans as well as to offsetting treachery, fraud, misrepresentation, slander and other sinister attempts to assail important plans and projects. Be vigilant and cautious in all peculiar or subtle affairs and guard the speech wisely.

A child born on this day may be studious and profound as well as enterprising and energetic in putting over its constructive and practical ideas. It may be disposed to attain such ends through methods of expediency rather than principle.

AYRSHIRE CATTLE BOUGHT FOR U. S.

Fred C. Rutherford of Bonarlaw, recently bought eight pure bred Ayrshire cattle in Smith township, three from J. Gordon Mann, three from Clarence Mann and two from Ernest Rosborough. They were included in a consignment of Ayrshires to W. J. Reid of New Jersey, N.Y., who is assembling a new herd of which the sire was bought from Mr. Rutherford.

Another group of Ayrshires was recently forwarded to L. M. Hutchinson of Mt. Union, Pa., proprietor of Shirley-Ayr Farms, the purchase being made through Mr. Rutherford who informed the Examiner Saturday the market for pure bred cattle continues steady. Three blood tests by federal representatives are required for the entry of cattle into Pennsylvania, the restrictions by that State being exceptionally strict.

Husband Bites Off End Of Wife's Nose

Winnipeg, Aug. 23.

ALEX BAKARYK of St. Boniface appeared in police court Saturday to face a charge of assault, causing bodily harm, and was released on bail of $2,000. He is alleged to have bitten off the end of his wife's nose during a quarrel.

HONEY FAMILY IS GREATLY PLEASED WITH EXHIBITION

The Honey family, who featured the vaudeville bill at the Exhibition last week left during the week-end for Gloversville, N.Y., and the last of the directors to bid them good-bye was Alderman R. M. Glover, chairman of the entertainment committee.

"We have had a delightful time in Peterborough," Mrs. Honey, mother of the six young acrobats, stated to an Examiner reporter after the big crowd was gone from the grandstand Saturday night.

"If your people liked us, and we hope they did, please tell them we enjoyed appearing before them," Mrs. Honey said. "What impressed us most was their good nature and patience in the rain Friday night. They were wonderful. We should like to come back to Peterborough again some time. The girls are working on a musical feature, not a revue, which we are hoping to have ready for next season. It will include tumbling and other acrobatics.

My daughter who catches one of the boys on her shoulders weighs only 119 pounds and he weighs 160, and obviously that act involves a severe strain on her. That is what we are trying to change.

All the conditions here were pleasant, comfortable dressing rooms, excellent lighting and all the rest, and the directors provided any change we suggested."

Alfred Honey and his wife are approaching middle age, and with their charming family are a gracious, unaffected and interesting family. Their attachment to one another is obvious, the young people hovering about their mother, while Mr. Honey was directing the packing of their effects, with easy and natural companionship.

"I was thirty years in circus and vaudeville work and never met a serious accident," Mrs. Honey said. "But, a year ago I fell in a New York drug store and broke my right arm. I went in to buy Eno's fruit salts."

The Honeys have played in Covent Garden and the Palladium in London; one of their performances being virtually by royal command. But apart from all their fine record and their ability is the appealing fact that they are "regular folks," the kind you would like to number among your friends.

Can. Packers Buy Prize Hogs, Lambs

When the market class hogs and lambs that featured in prize awards at Peterborough Industrial Exhibition were sold at auction on Saturday in accordance with the regulations governing those classes, the entire lot was bought up by Canada Packers Limited.

Details in connection with the five pens of hogs purchased by the local firm, are as follows: First prize pen of five hogs from George Williams, Queensville, $12 a hundred; second prize pen from Walter Bowles, Springville, $11.25 a hundred; third prize pen from Leonard McNeil, Fraserville and fourth and fifth prize pens from Wallace Thurston, Bobcaygeon, all at $11 per hundred.

Lambs: First prize pen from J. H. Lockie, Zephyr at $10.75 a hundred, second prize pen from J. M. Fisher, Woodville, at $10.60 a hundred; third prize pen from Harold Skinner, Tyrone, at $10.25 a hundred; fourth prize pen from A. Ayre, Hampton, Ont., at $10.25 a hundred; and fifth prize pen from Wallace Thurston, Bobcaygeon at $9 a hundred.

Report Paralysis Village of Roslin

TWEED, Aug. 23.—Infantile paralysis has found its way east to the county of Hastings, Dr. H. E. Welsh, Medical Health Officer of Tyendinaga, reports one case near the village of Roslin. He had advised people in that vicinity to be on the lookout for this disease and to have undiagnosed illnesses looked after immediately.

OBITUARY

MRS. THOMAS EDGAR.

There passed to rest quite suddenly, at Nicholls Hospital, recently, a highly esteemed member of Zion United Church, Martha Brown, wife of the late Thomas Edgar. The funeral took place from the residence of her brother, Mr. David Brown, on Tuesday afternoon, August 10th, to Little Lake Cemetery, Peterborough. Services were conducted by her pastor, Rev. J. W. Wilkinson, Warsaw, who spoke on passages from Mark, fourteenth chapter, 34th verse, and St. John's Gospel: "She hath glorified her God on the earth and finished her work." "Peace, Perfect Peace" and "Abide With Me" were read during the service.

Left to mourn the loss of a dearly loved sister are seven brothers: Joseph, George, Robert, James, William, John and David Brown; also one sister, Sarah (Mrs. James Tighe).

The pall-bearers were six nephews.

MRS. WM. ARMOUR.

(Examiner Correspondence.)

HASTINGS, Aug. 23.—The death occurred on Saturday morning of Annie Grant, widow of William Armour, at her residence on Bay Street, Hastings.

Deceased, who was in her 86th year, was the last remaining one of a family of five daughters, and was born in Haldimand Township. Of a quiet but charitable disposition, she was loved and respected by her many friends and neighbors.

For the past eighteen years, deceased lived in the vicinity of Hastings, spending some time on the Armour farm in Percy Township, and later moving with her husband, who passed away four years ago, to the village. Deceased, who had been in failing health for the past six months, was very patient in her illness.

The funeral was held on Monday at 3.30 p.m. from her late residence, Rev. Duncan of Warkworth conducted the service. Interment in the Trent Valley Cemetery.

SPORTS DAY by DAY

Digging Up the Local Dirt With the Odd Chuckle or Two

By CEC. PERDUE

THE Exhibition is all over for another year—and maybe we won't get so much rain now—and also the harness hoss races. We really enjoy the latter, though the two paces Saturday had too small a field to be very interesting. Some nice finishes and fair times made, but several of the better trotters pulld out in th a.m. when they spotted a wet track. The Friday races were quite a bit better, just about the best heats ever run off here. A bronx and Blue Mountain Chilicoot took a couple of firsts in the 2.18 class Saturday while Worthy Widow proved a worthy survivor in the free-for-all to gain top money twice. It took more scoring than an 18-inning ball game to get two small fields away, but the starter was patient and the big crowd in the grandstand didn't seem to mind too much.

* * * * *

IN FACT the only time the race hoss fans hollered was when one of the drivers got crabby over a couple of false starts by his pacer and plied the whip too strenuously. These gents race around the circuit pretty much at a financial loss—none of 'em making much dough out of the game—but they all like to win, naturally. And they try mighty hard to get a good break at the start. That is why they persist in breaking ahead of the field and having the gong run on 'em. After all, who of us doesn't try in our everyday business to get a jump on the other guy?

* * * * *

OVER at the Bowl Saturday eve, Cobourg gals copped a 9-8 nod over Westclox to lngthen out that final serial. Next game is in Cobourg tonight and if the home team wins, they'll be the champs. If Westclox wins, the locals get the Bond Cup and go into P.W.S.U. playdowns 'gainst Oshawa this week. Some hard hitting won the tilt for Ernie Foote's fighters and they deserved the victory. The locals will have to hustle every minute now or the Lakeshore lasses will romp off with th bunting—and we don't mean the bunts. A couple of homers, a collision on third, some odd guessing by ye arbiters, and lots of exciting softball made it a worthwhile tussle for the customers, cash and otherwise.

* * * * *

LOTS of arguments up at Central on Saturday p.m., also, as the Westclox men softballers took a 9-8 win over Motorists to win the series. They now represent Peterborough in O.A.B.A. playdowns. Several disputes over umpires' decisions in this bitter brawl and Skeets Walsh tossed out for stepping aside to let the ball plunk Umpire Harley Weir in the pantry. We didn't see this game but it must have been a hotcha number. Both sides used two twirlers and 'twas hinted rather broadly that some batters took their pokes out of turn. When leagues decided it's worth a few bucks to have an official scorer, this trick will be impossible. Naish gave way to Parsons on the winners' mound and Shine replaced Strickland on the other slab.

* * * * *

AUBURNS will clash in a sudden-death lacrosse game 'gainst Belleville Flying Rovers in Wellington tomorrow p.m. It is a semi-final tussle, the winner to tackle the Norwood-Oshawa victor in loop finals. The clubs agreed to settle the Belleville-Petes' serial at one game and then get the finals going. The locals will stage an exhibition fray here next Friday with New Toronto. Meantime, there will be a practise tonight at seven, and all players are asked to attend. It is just possible that, in case of rain in the O.A.L.A. series, the Auburns may play in the Lindsay Arena, but we doubt if this will be necessary—though 'tis an ace in the hole, at that.

* * * * *

THAT 6-4 win for the Ponies which eliminated Napanee on Friday was a hectic one. It included several fist fights, a flock of heated arguments and Umpire Corrigan having police protection to leave the field at the finish. Seems he called out Gerow on decidedly doubtful strikes with the bases cluttered up in the ninth. Williams was relieved by Paczkowski on the Ponies' mound while Pointer gave way to Blazetich on the home slab. Joyce got three hits and Buck, McQuaide and Scrutton two each for the winners; aa Card, Handford and Jeffers had a brace apiece for the Gibbards. Pointer fanned seven during his stay. Too bad the umping had to interfere in such a close and important game.

* * * * *

SECRETARY Newt Thompson of Belleville has sent word around that Napanee will replay their tie game tonight in Kingston. If the Naps win, the Petes and Ponies open their C.O.B.L. semi-final series in Kingston on Thursday. If Kingston wins tonight, the Ponies will be tied for first place with Oshawa. Which means the GM-men and Ponies will have to meet in a sudden-death game before any playoffs commence. At anyrate, Napanee are out and the Petes have third place clinched. With some squabbling as to playoff dates going on around the circuit, an executive meeting of the Central League has been called for Belleville tomorrow eve to clear these matters up. Prexy Max Swanston has been away on vacation lately.

* * * * *

QUINTE scribe writes: "Aajmaa juniors were much too good for the Peterborough kids and should have won by a larger score than 8 to 3. Neither Peterborough moundsmen carried enough to baffle the local juniors as they pounded out 15 hits. Carson labored on the home hilltop and the issue was never in doubt, Carson hurling steady ball and having superb support in the clutches. Adams led the locals defensively but the whole infield went good. Foster hit a homer for the young Petes. Aajmaa kids now meet Oshawa in the next round of the O.A.S.A. junior playdowns. Incidentally the Peterborough boys were not only slow afoot but booted the spheroid around badly with the locals taking advantage of every misplay." It would seem that the Y.P. lads blew up like a ton of T.N.T. in the money series—after showing plenty of promise in the local loop.

* * * * *

PICKING 'em off the grapevine: Manager Collins wants all the Petes, even the softballers, out to practise at Riverside tonight.... Young Petes and Westclox are said to meet tonight at Central in a round-robin series game....Mickey Compeau will be out about a week with a bad ankle....R.C.A.F. officers have promised to loan grid players to Belleville if the Airport hasn't a football team this autumn ....Kawartha "A" team won the title of the Kawartha Tennis Loop on Sat'day....C.P.R. softball team of Smiths Falls would like to play a local team in the Oval at 1.ifiest Sat'day....Havelock prospects are invited to start workouts tonight at the Riverview A.C. gym on George St.....Oshawa won the juvenile O.B.A.A. round over Kingston ....St. Kitts' seniors have dropped two in the three-in-five ball playoffs to Merritton....Rotarians' junior ball game in Belleville was rained out Sat'day—they'll play tonight.....Orfums will practise nightly now, starting tonight at six, in King Edward Park, and all grid prospects are welcome....With a harvest breeze ablowing, it looks like the days for B.V.D.'s are numbered, eh?

Farr Wants To Smack Baer Sore Over Max's Remarks

Would Hang One on Ex-Champ's Whiskers But Broadribb Stops Fight.

LONG BRANCH, N.J., Aug. 23 (AP).—There's a lot of off-hand opinion around here that Tommy Farr, the short-tempered Welshman, is liable to give Joe Louis a lot more trouble Thursday night at Yankee Stadium than Joe has in mind.

Farr made a lot of friends yesterday when he offered—even insisted—on climbing aboard Max Baer. He wanted to sing Max, and he would have if they hadn't pulled him off. It wasn't a phoney. The Tonypandy terror was sore at some slighting remarks Maxie made about his punch, or lack of punch, and he wanted to start something then and there.

The boys like that. Here was a guy with a lot of money coming up Thursday night, more than he ever even imagined before in his life, and he was willing to risk losing it for the unalloyed pleasure of hanging one on Baer's whiskers. If his manager, Ted Broadribb, hadn't jumped between them, Farr would have.

Farr called Baer a few things that would get the average man hit. If Max hadn't held his temper, Mike Jacobs might have had a headache today to end all headaches.

"That's how I am," said the Welshman after a shower had cooled him off just a little. "Imagine that fellow making remarks about me, after what I did to him in London. He's a plain ——."

Anyway, the cauliflower connoisseurs was pretty much impressed by Farr's flare-up. It gave them a brand new respect for him. He has one gathers, been lacking in color since he pitched camp here.

"That's the kind of spirit I like to see," said one old-timer. "There aren't many left like that these days. I wouldn't be surprised if he isn't a grand short end bet."

Tommy denies the insinuation that he butts. "I never bulsed a man in my life, and Baer is a liar if he says I bulsed him in our fight," he intoned.

Major League Leaders

(By The Associated Press)

NATIONAL LEAGUE

Batting — Medwick, Cardinals, .393; P. Waner, Pirates, .366.

Runs—Medwick, Cardinals, 93; Galan, Cubs, 88.

Runs batted in—Medwick, Cardinals, 134; Demaree, Cubs, 90.

Hits—Medwick, Cardinals, 176; P. Waner, Pirates, 173.

Doubles—Medwick, Cardinals, 47; Mize, Cardinals, 30.

Triples — Vaughan, Pirates, 12; Goodman, Reds, and Handley and Todd, Pirates, 10.

Home runs—Medwick, Cardinals, 27; Ott, Giants, 25.

Stolen bases—Galan, Cubs, 17; Heck, Cubs, 12.

Pitching—Root, Cubs, 13-4; Hubbell, Giants, 17-6.

AMERICAN LEAGUE

Batting—Gehringer, Tigers, .381; Dimaggio, Yankees, .371.

Runs — Dimaggio, Yankees, 118; Rolfe, Yankees, 108.

Runs batted in—Greenberg, Tigers, 131; Dimaggio, Yankees, 121.

Hits — Dimaggio, Yankees, 194; Walker, Tigers, 159.

Doubles—Bonura, White Sox, 40; Vosmik, Browns, 36.

Triples—Kreevich, White Sox, and Stone, Senators, 12.

Home runs—Dimaggio, Yankees, 36; Foxx, Red Sox, 31.

Stolen bases — Chapman, Red Sox, 38; Walker, Tigers, 17.

Pitching—Murphy, Yankees, 13-0; Puffenberger, Tigers, 9-2.

GOODYEAR TIRES, TUBES
All Sizes—All Grades
Always
J. J. Duffus Co.

Just Pulling Max's Leg

Jim Londos, grunt and groan expert shows Max schmeling, former heavyweight prize fight champ, some fancy holds to try on Tommy Farr or Joe Louis, in case Max is mixed with either of them after their championship match August 26. Or maybe Jim is just pulling Max's leg.

Lack Of Control May Send Feller Back To The Minors

Bobby Has Walked 65 in 79 Innings This Season — Strikeouts Total 69.

NEW YORK, Aug. 23.—(CP)— It doesn't even take a good look any more to show what's wrong with Bob Feller. Just a peek at the standings will tell you his record, like Babe Ruth's figure, bulges in the wrong places.

With his speed and youth, he may still become the sensation of his baseball generation, but up to now, he seems well on the way to going down as a big bust.

For all the good he's done the Cleveland Indians this year, he might just as well have been back on the farm, and for all the class he's shown to warrant the book full of headlines they gave him, he might as well have been a butcher in Bangkok.

And it's all because Master Bobby, game by game, is living up to baseball's bewhiskered old saw, "every walk means a run."

Overlooking for the moment the fact that the Cubs' worries have been momentarily sidetracked by a four-game lead in the National League race, take a look at Feller's figures for the season.

Walks 65.

He's been in 15 games for 79 innings, has allowed 61 hits, given up 65 bases on balls, and fanned 69.

Steering that course, which resembles nothing so much as the zig-zagging of a streak of lightning on the loose, Feller has come close to allowing two men on base for each inning he's pitched and for each batter he's fanned. His 69 strikeouts in 79 innings show that he's really "got something there" in that smokeball of his, but on the other hand, 126 batters have jogged to first.

His inability to get his pitches within mailing distance of home plate was never so obvious as yesterday. Although he allowed only two hits in the five innings he worked, he walked seven in two frames, five of them in a row, which does not exactly come under the head of control.

As a result, the White Sox socked him and the Indians 5-2 in the first game of a doubleheader. The Tribe came through 3-2 in the second, but by that time the record books showed Feller's fifth defeat against three wins for the year, with one of the season's queerest performances.

Cubs Get Double.

Meantime, Chicago Cubs, who were supposed to be falling apart, rolled along to a twin win over the Reds, 4-1 and 5-2. Since the Giants' doubleheader with the Phillies was rained out, the Cubs rested on a four-game lead as they headed east to tangle with their archrivals.

The Cardinals came back and took the Pirates for a double "buggy ride," 12-0 and 9-7. Dizzy Dean won his first victory since July 4 and hit his first homer of the year in the nightcap. The Dodgers beat the Bees 5-1 in six innings before rain ended their scheduled doubleheader.

Joe DiMaggio belted homer No. 36, Lefty Gomez fanned ten, and the Yanks whipped the Athletics 4-1 in a five-inning meeting. Their nightcap also drowned in the weather. The Tigers trounced the Browns twice, 11-3 and 4-3. The Senators and Red Sox were washed out.

BUDGE BEATS BOBBY RIGGS

NEWPORT, R.I., Aug. 23 (AP).—Smashing out a four-set victory over Bobby Riggs, ranked as perhaps his most dangerous United States rival, lanky, red-haired Don Budge of California won the fifty-seventh Casino singles title Saturday.

Later Budge joined Gene Mako, his Los Angeles Davis Cup partner, and they came from behind against Hare, the slam-banging Britishers, G. Patrick Hughes and Charles E. for a 3-6, 6-6, 8-3, 6-4, 8-3 triumph in the doubles final.

In the singles, Budge all but brushed from the court a younger who not only won the trophy here last year, but who has also dominated ten of the twelve tournaments in which he has played this year, including the three previous Eastern grass classics. The score was 8-4, 6-8, 6-1, 8-2.

Lawn Bowling

By HERB MARTIN

IN CONJUNCTION with the regular schedule games tomorrow (Tuesday) night, the following postponed games have been ordered by the committee:

Dr. Allen vs. T. Donaldson.
W. Moorehead vs. C. Williamson.
J. Kingsbury vs. G. Soulby.
R. Dyer vs. G. East.
E. Taylor vs. R. Hendry.

THE SKIPS-VICES and Leads-Seconds games that were rained out on Thursday, July 15th have been ordered to be played on this coming Thursday, Aug. 26th. We wish we were forceful enough to impress upon our members how important it is to be on time at our local twilight games this evening. At our last local tournament we had two pairs come over a half hour late. Not only do they upset everything but it makes it quite late when the games are over—they start at 7 p.m.

IN THE CLUB SINGLES the following games must be played by Friday night or defaulted. These games are holding back the progress of the whole contest.

G. Snowden vs. R. Burns.
M. Heath vs. R. Kerr.
R. Johnston vs. J. Price.
W. Hepburn vs. H. Wilson.
R. Dyer vs. R. Walsh.

SATURDAY'S QUERY—When a player has played before his turn, the opposing skip may cause the bowl to be stopped in its course and it shall be played in proper order.' This concludes for the time being, this line of chatter regarding rules and regulations of lawn bowling... The lee for our open doubles on Wednesday is $2.50 instead of $2 as formerly announced.

ONE OF OUR youngest and most enthusiastic bowlers stopped us on Saturday evening and naturally the conversation drifted towards bowling. He says to us, 'Say Pepper, who in your opinion is the best bowler belonging to our club?' We pretty nearly slipped up on that one but modestly checked ourselves just in time. Our answer to that one is take a good look in the mirror and there you will find that one.

Kawartha 'A' Net Players Win Coveted Morrow Trophy

Cup Is Emblematic of Kawartha Tennis League Championship.

On Saturday afternoon, the Kawartha "A" team, captained by Al Drynan, captured the Morrow trophy emblematic of the championship of the Kawartha League, in which Peterborough, Lakefield, Quaker, Port Hope and Kawatha clubs were represented. This final playoff match was really only a matter of form and merely decided what players should comprise the team to capture the cup. These were: Mrs. Ken Kingston, Misses Hazel Jackson, Anne Davis, Nan Boorman, Messrs. C. H. Crowe, H. Sills, S. O. Shields, A. Drynan, R. Mawhood and R. Hull. After the heavy rains of the past few days, it was at first feared that the courts would not be playable for the matches. Under the capable generalship of C. H. Crowe and J. Donaldson, however, a husky crew soon rolled and lined two of the courts and shortly had them in good condition, though still a trifle heavy.

When the regulation six events had been played off, the score stood at three events each. In order to break the existing tie, the two singles players on each team joined together in a mixed doubles combination. Here Isobel Kingston and Rolly Hull, last years' city finalists proved too much for Doris Ackford and John Donaldson, winning in straight sets 6-4 and 6-2. Another feature match of the day was the second men's doubles in which S. O. Shields and A. Drynan seemed to be the better "muddlers" and turned back their opponents J. H. Bell and W. Lind after three hard fought sets. Rolly Hull and Roy Tranter engaged in some well played rallies from which the latter emerged on the long end of the score. In the first men's doubles, H. Sills and C. H. Crowe were too "hot" for their opposition and took A. Jones and J. Donaldson over the jumps to the tune of 6-0, 6-4. Margaret Jackson and Kay Donaldson turned in a respectable exhibition of ladies' doubles tennis, shading their adversaries Hazel Jackson and A. Davis considerably, while Nan Boorman and Ron Mawhood made it interesting for M. Benson and Don Emery, the latter pair just taking the "photo finish" 6-4, 6-4. Isobel Kingston was just too good for Doris Ackford, in the ladies' singles contest, as she romped through to an easy 6-1, 6-1 victory.

A summary of the scores in the various events is as follows: Men's Singles: R. Tranter vs. R. Hull 6-4, 6-4; first Men's Doubles: C. H. Crowe and H. Sills vs. A. Jones and J. Donaldson 6-0, 6-4; S. O. Shields and A. Drynan vs. W. Lind and J. H. Bell 6-3, 3-6, 6-4; Mixed Doubles: M. Benson and D. Emery vs. N. Boorman and R. Mawhood 6-4, 6-4; Ladies' Doubles: M. Jackson and K. Donaldson vs. H. Jackson and A. Davis 6-4, 6-3; Ladies' Singles: I. Kingston vs. D. Ackford 6-1, 6-1. Final Mixed Doubles: I. Kingston and R. Hull vs. D. Ackford and J. Donaldson 6-4, 6-2. Final score: Kawartha "A" 4; Kawartha "B" 3.

A special tournament is being arranged for Saturday the 28th, which will bring together those Kawartha players who have not seen much action in the tournaments of the year. A feature idea of the match is that the losers provide supper for the winners. How far removed is this arrangement from the admirable Eskimo custom which gives the glory of victory to the conqueror and refreshment to the unfortunate vanquished.

"ROB."

ROSS WILSON WINS MARITIME HONORS

BRIDGEWATER, N. S., Aug. 23 (CP).—Ross Wilson of Toronto, displaying the hitting power which gave him second ranking in the Dominion, won three titles in the Nova Scotia open tennis tournament Saturday.

A powerful forehand drive and smashing overhead kill carried Wilson through eight straight sets as he won the men's singles and doubles and the mixed doubles championships. He defeated Don McDiarmid of Ottawa in the finals, 6-4, 6-3, 6-2.

Teaming with his opponent in the doubles finals, the Toronto player rushed to the net to out-volley and out-smash Bey Piers and Harry Roper of Halifax for the men's doubles crown. All three sets were 6-3.

Galaxy of NEW EDUCATIONAL and RECREATIONAL TRIUMPHS!

● The world's largest annual Exhibition presents an unprecedented array of new, inspiring, unique attractions for Coronation Year. Famous stage, screen and radio dance bands, Horace Heidt and his Brigadiers direct from Hotel Biltmore, New York City, Aug. 27 to Sept. 4., Guy Lombardo and his renowned Royal Canadians, Sept. 6 to 11 ... Military Tattoo—inspiring military spectacle, evening Aug. 28 only ... Pageant "Empire Onward", enthralling drama, Aug. 30 to Sept. 11 ... Frol"ex"land, entirely new amusement area ... United States Navy Band, 85 star musicians ... Horse Show, Sept. 3 to 11 ... Harness Racing, Sept. 7 to 10 ... International Dog Show, Sept. 6, 7, 8 ... Tom Mix circus, the famous screen star in person with his own three-ring circus and Wild West Shows ... Lucky Teter and his congress of "carobatic" daredevils, Aug. 30 to Sept. 3 ... World pro. title Marathon swims, 10 miles for men—Aug. 31, 3 miles for women, Sept. 2 ...World title powerboat races, Sept. 8, 9, 10 ... Movie doubles contest daily ... Hollywood on Parade, see how movies are made ... scores of other engrossingly interesting, educational and recreational attractions.

RESERVATIONS

Military Tattoo, night of Aug. 28 only—Reserved seats 50c, 75c and $1.00. *Horace Heidt* Broadcast, international network, Aug. 30 only. Reserved Seats $1.00. *Pageant* "Empire Onward", Aug. 30 to Sept. 11. Reserved seats 50c, 75c and $1.00. Box Seats $1.50. *Horse Show*. Reserved seats 50c. Mail orders to Canadian National Exhibition Ticket Office, 8 King St. West, Toronto, Ont.

ALFRED ROGERS, President — ELWOOD A. HUGHES, General Manager

CANADIAN NATIONAL EXHIBITION
Coronation Year
AUG. 27 to Sept. 11
TORONTO 1937

Cobourg Team Wins 9-8 Over Westclox Girls

Lakeshore Lasses Get First Nod in Softball Playoff Series.

Cobourg girls took a 9-8 win over Westclox here Saturday night to prolong the playoff series. It was the second win for the Lakeshore lasses, who also tied one playoff game and lost twice. They play Westclox again Monday night in Cobourg and a win for the homesters will end the three-in-five series, but a Westclox victory will give the Clockmakers the league title. A fair-sized crowd saw a good game here Saturday.

The winners outhit the Delahaye damsels while the fielding was about even. Cobourg were nearly overhauled by a three-run rally for the home crew in the ninth frame and the tying run was on third at the end. R. Slater pitched for the winners, allowing 10 hits as she fanned four and walked one. M. Snowden on the other slab was nicked for 16 safe blows while striking out two and issuing two free tickets.

Leading Hitters

W. Hoskin had a homer and four singles for the victors, with R. Hoskin hitting a homer and two singles. R. Thompson got a double and single, M. Bulkowski three singles and L. Mooney a two-bagger. M. Allison and M. Snowden led Westclox with two singles each. Nice fielding was shown by M. Ferguson, M. Allison, J. Young and B. Rowden. Westclox had two double-plays, M. Hawthorne to G. Mortimer, and M. Ferguson to M. Hawthorne. The latter and W. Hoskin collided one at third hard but both stayed in the game. The teams:

Cobourg: M. Bulkowski, 1b; R. Rowden, ss; R. Hoskin, c; W. Hoskin, cf, rf; R. Thompson, 3b; J. Young, lf; L. Mooney, 2b; E. Toyne, rf, cf; R. Slater, p.

Westclox: I. Pavy, c; M. Ferguson, ss; M. Hawthorne, 3b; M. Allison, 3b; G. Mortimer, 1b; D. Merrett, lf, cf; A. Sturgeon, cf, lf; M. Selkirk, rf; M. Snowden, p.

Score by innings:

Cobourg	002	032	020	—	9	16	5
Westclox	001	000	403	—	8	10	4

Umpires—Batley and Bennett.

OSHAWA ADVANCES.

OSHAWA, Aug. 23.—Oshawa Juveniles advanced to the second round of the O.B.A.A. playdowns when they handed Kingston a 16 to 10 defeat at Alexandra Park Saturday afternoon. Oshawa had previously won the first game of the best out of three series earlier in the week.

Kingston	122	320	000	—	10	11	5
Oshawa	325	001	32x	—	16	19	6

Kinnear, Juby and Metcalf; Fury and Prynyk.

Japan shipped 5,217,000 gallons of beer to other countries in the last year.

Sports Spice

By EDDIE BRIETZ

NEW YORK, Aug. 23 (AP). — Here's one for all the books: The New Iberia Cardinals were beaten by the Rayne Ricebirds in the Class D Evangeline League the other day, then protested the game on the grounds they were outclashed. Is that an idea for seven American League clubs?...Latest dope is Montreal Maroons hockey franchise will be shifted to St. Louis...If old Doc Prothro, now leading the pennant-bound Little Rock Travellers in the Southern Baseball Association, Bobs up in a major league berth next season, don't you be one bit surprised...Looks like Louis will be 4 to 1 over Farr Thursday night.

One reason why Johnny McAvoy, at 56, is one of the best fight referees in New York is that he keeps his legs in shape by playing tennis daily.

If Burleigh Grimes doesn't come back to the Dodgers next season, Woody English, now doing the field generalling, may get the job...The Canadian open golf tournament, to be played in Toronto next month, has been won by an American each year since it was resumed in 1919 after the Great War...Until the A's tripped them Friday, the Yanks hadn't lost on their home lot this month...The New York story that the Red Sox would buy up Joe Cronin's contract drew a red hot denial from Owner Tom Yawkey (who ought to know).

The bookies at Saratoga are taking one of the worst beltings in years...Connie Mack estimates his famous $100,000 infield of McInnis, Collins, Barry and Baker would bring $1,000,000 on the market today...For 12 consecutive years they've been announcing: "Batterjes for Chicago, Root and Hartnett."

OUT-RACED PRINCE

BROOKLANDS, England—(CP). After a thrilling duel with a Siamese Prince, racing under the name of B. Bira, Raymond Mays won the international trophy at the Brooklands motor race track.

WRESTLER DIES AT 131

BELGRADE—(CP).—Jovan Stankovitch, dead at 131, was famous 100 years ago for his feats of strength. He was the daddy of "catch-as-catch-can" wrestlers.

BURGLARS CHOOSY

REGINA—(CP).—Many and varied are the tastes of the thief. Police blotters here recorded two recent break-ins of grocery stores and listed the missing articles as a few fly swatters and several bananas.

GOLF-FACTS NOT THEORIES

By Alex Morrison

NUMBER 70

The player who has trouble lining up for a shot wastes many strokes during a round. In most cases this trouble comes from aiming only with the eyes. When it is time to take his starting position, the player invariably places himself in this way—he simply guesses at the distance his feet should be away from the ball as he looks over his left shoulder toward his objective.

This guesswork about the position of his feet finds him standing at all kinds of angles in relation to the line of play. One time he may have an open stance with his right foot closer than his left to the ball, the next time this position may be reversed. Generally he places his feet in the latter position so that with an extremely closed stance he must hit from the outside in to send the ball along the proper line.

Now the proper swing can be made and a consistent way of lining up for every shot will be had when the player places his whole body in the right position. This position finds the hips turned slightly so that the stomach tends to face toward the green or immediate objective. Such a body turn is in keeping with an open stance.

Next: Take the Penalty

Rain Spoils Cricket Match On the Coast

VANCOUVER, Aug. 23 (CP). — Hopes of the Canadian cricketers that the Dominion will soon take its place with England and other Empire countries in the field of international cricket have been given added impetus by the visit of the Marylebone Cricket Club team. The Englishmen are en route east for the concluding matches in Ottawa and Montreal.

Rain spoiled the final match at the Pacific coast Saturday against a team representative of British Columbia. After only 90 minutes of batting, during which the M.C.C. hit up 119 runs for one wicket, a heavy shower caused abandonment of the encounter which was declared drawn.

HINTERLAND HIGHWAY

FLIN FLON, Man.—(CP).—Survey of the projected Flin Flon-Nipawin highway neared completion in northeastern Saskatchewan, and J. W. Nedley, engineer of the Saskatchewan department of highways, said only obstruction to the projected road was a five-mile stretch of muskeg which he believed could easily be drained.

Slugging Joe Meets Bomber

Joe Di Maggio, slugging outfielder of the New York Yanks, had a day off recently, so he travelled to Joe Louis' training camp at Pompton Lake, N.J., to watch the Brown Bomber prepare for his title bout with Tommy Farr, of Great Britain, August 26. Here Louis brandishes his fists as Di Mag makes threatening gestures with his favorite weapon, his bat.

BASEBALL RECORD

Results — Standings — Games.

INTERNATIONAL LEAGUE

	Won	Lost	P.C.
Newark	95	35	.731
Syracuse	67	61	.523
Montreal	66	56	.528
Baltimore	66	61	.496
Buffalo	63	66	.488
Rochester	58	72	.446
Toronto	56	70	.444
Jersey City	44	85	.341

Yesterday's Results

xBuffalo	4	Toronto	3
Montreal	5-2	Jersey City	4-1
Rochester	8	Newark	4
xBaltimore	5	Syracuse	0

a—First game of night doubleheader.
x—Ten innings.

Saturday's Results.

Baltimore	5-1	Toronto	3-4
Montreal	4-3	Jersey City	3-4
Buffalo	12-5	Syracuse	3-7
xNewark	6	Rochester	5

x—11 innings.

Games today—Jersey City at Toronto; Newark at Buffalo; Baltimore at Montreal; Syracuse at Rochester.

AMERICAN LEAGUE

	Won	Lost	P.C.
New York	76	34	.691
Detroit	65	45	.591
Chicago	64	50	.5614
Boston	60	47	.5607
Cleveland	59	55	.486
Washington	50	57	.467
St. Louis	35	75	.3181
Philadelphia	34	73	.3177

Yesterday's Results.

xNew York	4	Philadelphia	1
Chicago	5-2	Cleveland	2-3
Detroit	11-24	St. Louis	3-3

Washington at Boston: Two games postponed—Rain.
x—10 innings.
x—Called at end of fifth, and second game postponed—Rain.

Saturday's Results.

Detroit	6	St. Louis	5
Philadelphia	5	New York	2

Washington at Boston: Called in third—Rain.
Cleveland at Chicago—Rain.
Games today: Detroit at St. Louis. Only game scheduled.

NATIONAL LEAGUE

Chicago	70	43	.619
New York	64	45	.587
St. Louis	61	49	.555
Pittsburg	60	51	.541
Boston	54	49	.478
Cincinnati	45	64	.413
Brooklyn	44	65	.404
Philadelphia	45	67	.402

Yesterday's Results.

Chicago	4-5	Cincinnati	1-2
xBrooklyn	5	Boston	1
St. Louis	12-9	Pittsburg	0-7

New York at Philadelphia doubleheader postponed—rain.
x—Second game of doubleheader postponed—rain.

Saturday's Results

Brooklyn	6	Boston	4
Philadelphia	11	New York	3
Chicago	7	Cincinnati	4
Pittsburg	7	St. Louis	3

Games today—No games scheduled.

AMERICAN ASSOCIATION

Yesterday's Results.

Toledo	3-4	Minneapolis	2-1
Louisville	2-2	Kansas City	1-0
Columbia	2-5	St. Paul	0-8
xMilwaukee	10	Indianapolis	4

xFirst game of doubleheader.

Saturday's Results

Kansas City	6	Louisville	3
Milwaukee	10	Indianapolis	4

Minneapolis at Toledo—Rain.
St. Paul at Columbus—Rain.

Friday Night Result.

Milwaukee	3	Indianapolis	2

CANADIAN-AMERICAN LEAGUE

Yesterday's Results

Smiths Falls	2	Ogdensburg	1
Perth	14	Rome	3
Gloversville	8-3	Brockville	4-6

Saturday's Results.

Smiths Falls	6-7	Gloversville	1-2
Ogdensburg	9	Ottawa	0
Rome	10	Brockville	5
Perth	5	Oswego	1

WESTON HORSE WINS 2.18 RACE

Two races Saturday finished the harness-horse race meet at the local Exhibition. Small fields were entered in both, a wet track in the morning causing many of the horsemen to move out without risking their trotters in the two final races. Five entered the 2.18 pace and four ran in the free-for-all. Fair times were marked and several close heats were seen by the big grandstand crowd.

Blue Mountain Chilicoot took two firsts and a second in the 2.18 race to gain the big money, while Lee Handley ran second twice but led the field in the last heat. All horses shared somewhat in the money. In the free-for-all, Worthy Widow ran first twice and second once, as Richard Hall gave her a hard race each time and took one first and two seconds. The fastest half-mile clocked was 1.07, the second in the race, while 2.14 was the fast mile, the first in the free-for-all. It required considerable scoring to get the small fields away.

2.15 class			heats
Blue Mountain Chilicoot—V. Rowntree, Weston	1	1	2
Lee Handley—L. Watson, Woodbridge	2	2	1
Armar Patch—C. Hodgins, Haliburton	3	3	3
Weston Grattan—J. Sutherland, Peterborough	5	4	4
Ginger Direct—E. W. Jones, Hastings	4	5	5

Time of heats—2.16, 2.15, 2.15¼.

Free-for-all

Worthy Widow—C. Hodgins, Haliburton	1	2	1
Richard Hall—D. Windover, Norwood	2	1	2
Willis Grattan—Mrs. Hodgins, Toronto	3	3	4
Walter Stone—E. W. Jones, Hastings	4	4	3

Time of heats—2.14, 2.16¼, 2.16¼.

Hunting the basking shark with a hand harpoon is popular along the coast of Scotland this season.

MELODY INN
LAKEFIELD
Dancing Every Night
MOSE YOKOM AND HIS MUSIC
Featuring
JACK QUIGLEY
No Admission—Park Plan Dancing.

VULCANIZING
All Passenger Tire Repairs Guaranteed one year
JOHNSTON'S
Cor. George and McDonnel
PHONE 2123

CHEMONG
Tuesday Night
THE DIXIELAND BAND
with
JACK KENNEDY AND HIS ORCHESTRA
Modern and Square Dancing
Gen. Admission 25c

DANCE TONIGHT
To the Smooth Rhythm of
PETE MALLOY
AND HIS SWING BAND
At RYE'S PAVILION
If you don't like good time Don't come to Rye's
ADMISSION FREE
Dancing 8.30 p.m. Standard Time
TICKETS 5 FOR 25c
HERB. PAYNE, Mgr.

RADIO PROGRAMS

The programs listed are printed as issued by the stations and are subject to change.

Monday
(Afternoon DST)

4.45 P.M.
Guiding Light (NBC), WBEN
To be announced, CRCT.
Play Days, CFRB
Variety Program, WGR
Play Days, WJR

5.00 P.M.
Top Hatters, CRCT
Musical Program, CFCF
Clyde Barrie (CBS), WGR
Eventide Echoes, CFCO
Odd Facts, WGR

5.15 A.M.
While the City Sleeps (NBC), WBEN
Women Make the News, WGR
U.S. Amateur Golf, CFRB
Escorts and Betty, CRCT

5.30 P.M.
Singing Lady (NBC), WHAM
Del Casino, songs, CFRB
Don Winslow (NBC), WBEN
Musicale, CFCF
Ray Keating's Orch., WGR

5.45 P.M.
Jackie Heller, songs (NBC), WBEN
Cabin in Cotton, CRCT
Hawk's Trail, CFRB
To be announced, WGR

(Evening DST)

6.00 Evening
Army Band (NBC) WHAM
News Bulletin (CBC) CRCT
Music Interlude, CFRB
Jimmie Shields, songs, WGR
National Tennis, WABC

6.15 P.M.
Claire Wallace, CFRB
H. Turner, pianist, WGN
Evening Bulletins, CRCT
National Tennis, WABC

6.30 P.M.
Baseball Resume, WEAF
Three X Sisters, CRCO
Jim Hunter, news, CFRB
Baker's Sports, WGR

6.45 P.M.
Terry and Ted, WGR
Lowell Thomas (NBC) CRCT
George Hall's Orch., CFRB
Sportcast, WGY
To be announced, WBEN

7.00 P.M.
Amos and Andy (NBC), WBEN
Poetic Melodies, WGR
Mining Broadcaster, CFRB
Melody Revue (CBC) WHAM
Smoothie (CBC), CRCT

7.15 P.M.
Song Time (CBS) WGR
Uncle Ezra (NBC), WBEN
Song Time, CFRB
Variety Program, CFCF
Frank Morgan, WGR

7.30 P.M.
Poetry Mosaic, CRCT
Lum and Abner (NBC) WJZ
Musical Program, WGR
Midge Williams, Songs, WEAF
Lone Ranger (MBS), WGR

7.45 P.M.
Boake Carter (CBS) WGR
Economy League, WEAF
To be announced, CRCT
Musical Moments, WBEN
Variety Program, CFRB
Sisters of Skillet, WJZ

8.00 P.M.
Burns and Allen (NBC), WBEN
Heidt's Brigadiers (CBS) WGR, CFRB
Jazz Nocturne, CRCO
Good Time Society Orch, WJZ

8.30 P.M.
German Hour, WHAM
Pick and Pat (CBS), WGR
Voice of Firestone, WBEN
Let's Visit, WGR
Monday Musicale, CFRB
Paul Martin's Music (CBC), CRCO

9.00 P.M.
Fibber McGee (NBC) WBEN
Melodic Contracts (NBC), WJZ
Variety Program, CRCT
Laff Parade, WHAM
Joe Sanders' Orch., WGR
Drama, WGR

RADIO HIGHLIGHTS

MONDAY, AUGUST 23, 1937

(DAYLIGHT SAVING TIME.)

4.30 P.M.—OPERA, VERDI'S "FALSTAFF," from Salzburg (NBC)—CRCT.

5.15 P.M.—NATIONAL AMATEUR GOLF TOURNAMENT SUMMARY by Ted Husing, CBS. (Also Tuesday, Wednesday, Thursday and Friday at this time)—CFRB.

6.00 P.M.—NATIONAL DOUBLES TENNIS CHAMPIONSHIPS SUMMARY (CBS)—WABC.

6.45 P.M.—THE JOHNSON FAMILY with Jimmy Scribner (MBS)—WGR.

7.30 P.M.—"FACING THE NORTH CHINA CRISIS," Madame Chiang-kai-Shek (CBS)—CFRB.

8.30 P.M.—TOMMY FARR interviewed by Clem McCarthy (NBC)—WJZ.

9.00 P.M.—"HENRY IV." with Walter Hustom, Brian Aherne, Humphrey Bogart and Walter Connolly, Shakespeare Cycle (CBS)—CFRB.

9.30 P.M.—"THE STRAW," Starring Peggy Wood, final Eugene O'Neill Cycle dramatization (NBC)—WJZ.

10.45 P.M.—NATIONAL AMATEUR GOLF TOURNAMENT SUMMARY by Ted Husing (CBS)—WABC.

9.15 P.M.
To be announced, WGN

9.30 P.M.
Eugene O'Neill (NBC) WJZ
Hour of Charm (CBC), CRCT
Symphonic Strings (CBC) CRCT

9.45 P.M.
Sport Celebrities, WGN

10.00 P.M.
To be announced, WJZ
Wayne King's Orch., WABC
Contented Program, CRCT
Footlight Memories, CRCM
Negro Evangelist, WOR
Oddities, CFRB

10.30 P.M.
Music for Moderns (NBC), WEAF
Tour Neck o' the Woods, WJR
Radio Forum (NBC), WJZ
"Fighting Through," CRCT
Pageant of Melody, WGN
Drama, WBEN.

10.45 P.M.
Late News Flashes, CRCT
Mining on Review, CFRB
Angelo, Italian tenor, WLW

11.00 P.M.
Jolly Coburn's Orch., WJZ
Stars Over Manhattan, WOR
Leo Bonanotti's Orch (CBC) CRCT

11.15 P.M.
Ozzie Nelson's Orch., CFRB
Sports Review, WBEN
To be announced, WEAF
Mickey Albert's Orch., WOR

11.30 P.M.
Eddie Varnes' Orch., WJZ
Tommy Dorsey's Orch., CFRB
Colban's Orch., WEAF
Dance Orchestra, WOR.

12.00 MIDNIGHT
Jess Hawkins' Orch., WJZ
Count Basie's Orch., WABC
Dance Orchestra, WOR.

Tuesday
(Morning DST)

8.00 A.M.
Jim Hunter, news, CFRB
News Bulletins, CRCT, WOR

8.15 A.M.
Breakfast Time, CFRB
Children's Stories (NBC), CRCT

8.30 A.M.
Moments Musicale, CRCT
Christian Science, CFRB

8.45 A.M.
Just About Time, CFRB.
Gospel Singer, WOR

9.00 A.M.
Breakfast Club (NBC, Red) CRCT
Gospel Singer, CFRB
Morning Melodies, CKCL

9.15 A.M.
Kitty Keene, CFRB

9.30 A.M.
Ma Perkins, CFRB
Good Morning, WGN.
All-Star Varieties, WBEN.

9.45 A.M.
This Rhythmic Age, CFRB
Daily Work, WBEN
Variety Program, WGR

10.00 A.M.
Mrs. Wiggs (NBC), CRCT
Pretty Kitty Kelly, WGR
Melody Parade, CFRB
Laughable Lyrics, CKCL

10.15 A.M.
Myrt and Marge (CBS), WGR
John's Other Wife, CRCT
Musical Mail Box, WGN

10.30 A.M.
Just Plain Bill, CRCT
Twin Pianos, CFRB
Morning Devotions, CKCL

10.45 A.M.
Housebost Hannah, CFRB
Viennese Ensemble, CRCT
Kay Kyser's Orch., CKCL

11.00 A.M.
Musicale, CFRB
Melody Parade, CKCL
Masters Singers, CRCT

11.15 A.M.
Backstage Wife, WBEN
Captivations, CFRB
Ernest Morgan's Club, CRCT

11.30 A.M.
Big Sister, CFRB
Bogey Baker's Fireside, WGR
Vic and Sade, WHAM

11.45 A.M.
Musical Program, CFRB
Whisperer (NBC), WBEN
Gospel Singer (NBC), WHAM
The Happy Gang, CRCT

(Afternoon DST)

12.00 NOON
Girl Alone (NBC), WBEN
Rhythmaires, CFRB
Musical Program, CRCT
Handy Andy, CKCL

12.15 P.M.
Story of Mary Marlin, WBEN
House Boat Hannah, WHAM
Your News Parade (CBS) WGR
Grace and Scotty, CRCT

12.30 P.M.
Salzburg Festival, CRCT
Tarzan, CFRB.
La Rosa Program, WGR

12.45 P.M.
Herb May Time, CRCT
Musicale, CFRB.
Singing Sam, WTIC
Gur Gal, Sunday (CBS) WJR

1.00 P.M.
Betty and Bob, WGR
Cleo Brown, pianist, CRCT
What's New? CKCL.

1.15 P.M.
Hymns of All Churches, WGR
Musical Festival, WBEN
Farm Broadcast, CFRB.

1.30 P.M.
Curb Stone Forum, WHAM
Melodic Capsules, CRCT

1.45 P.M.
Hollywood in Person, WJR
To-day and Yesterday, CFRB

2.00 P.M.
Matinee Musicale, CRCT
Travelogue, CFRB
Shut-in Party, CKCL

2.15 P.M.
Capsules of Melody, CFRB.

2.30 P.M.
Music Guild, guests, CRCT
Kitchen of Air, CFRB
Woman's World, WBEN

2.00 P.M.
Pepper Young's Family, WBEN.
Air Breaks, CRCT
Judy and Jane, CFRB
Concert Cameos, CKCL

3.15 P.M.
Theatre Matinee, CFRB
Garden Club, WGR.

3.30 P.M.
Concert Hall (CBS) CFRB
Vic and Sade, WBEN
Kidoodlers, CRCT

3.45 P.M.
The O'Neills, WBEN
Have You Heard? (NBC), CRCT
Melody Lane, CFRB

4.00 P.M.
Club Matinee, CRCT
Baseball, WGN

4.15 P.M.
Novelteers (CBS) CFRB
Personal Column, WBEN.

4.30 P.M.
Waltz Favorites (NBC) WBEN
Musical Program, CRCT.
Opportunity Lane, CFRB.
Sing and Swing, WGR

Radio Log

CANADIAN CORPORATION

	M.	K.c.
CRCT	551	540
CKCL	327	920
CBCM		810
CRCO		880

COLUMBIA SYSTEM

WABC	349	860
CFRB	435	690
WJR	400	750
WGR	341	880

MUTUAL SYSTEM

WOR	422	710
WLW	428	700
WGN	416	720

NATIONAL (Blue Network)

WJZ	360	760
WHAM	381	1150

NATIONAL (Red Network)

WEAF	492	660
CRCT	277	1010
WBEN	319	900

AMUSEMENTS - THEATRES - DANCING

BUFFALO SHADES TORONTO 4 TO 3

TORONTO, Aug. 23 (CP).— The amazing Newark Bears, the classic collection of youthful ball players that spread-eagled the International League, can stamp, seal and deliver the circuit's 1937 championship to Col. Jake Ruppert and his farm overseer, George Weiss, tonight.

Only one contingency stands in the way of the Bears. Should they lose to the Buffalo Bisons and the second place Montreal Royals take two games from the Baltimore Orioles, then the pennant clinching with its attendant celebration must be postponed.

After the Rochester Red Wings had halted the Bears, 8-4, yesterday and the Royals had tripped the Jersey City Giants 5-4 and 2-1; the standings of the first and second clubs was as follows:

Newark—Won 94, lost 36. Games left 24.

Montreal—Won 65, lost 58. Games left 28. Games behind Newark 25½.

Lefty Herb Moore, of the Red Wings, throttled Newark's pennant ambitions yesterday when he hurled a nine-inning, three-hit relief bit.

The Buffalo Bisons shaded the Toronto Maple Leafs 4-3 in 10 innings on a single by Johnny Tyler and Ollie Carnegie's double. Pete Sivess of Baltimore Orioles shut out the Syracuse Chiefs 5-0 in the first game of a double bill and then Earl Cook stopped the flock in the second game 2-1.

Bowmanville Falls To Oshawa Club 4-2

OSHAWA, Aug. 23.—Bert Peacock's classy Oshawa Intermediates took a firm grip on the Lakeshore O.B.A.A. grouping title at Alexandra Park Saturday afternoon when they handed Bowmanville Royals, last season's winners, a 4 to 2 defeat.

It was the second straight win over last year's Ontario finalists with Lefty Wills going the route for the locals before the largest crowd of the season. Wills had the losers completely handcuffed with exception of the eighth frame when he retired the side by a strikeout to pull himself out of a hole. George Piper, who went the route for Bowmanville, hurled shut out ball in all except the second and fifth frames, when Oshawa managed to bunch three hits on each occasion for all their runs.

Bowmanville	100	000	010	2	6	2
Oshawa	010	030	00x	4	8	3

Piper and Bates; Will and Normoyle.

Yesterday's Stars

(By the Associated Press.)

Bob Weiland and Dizzy Dean, Cardinals—Weiland pitched three-hitter and hit homer and single, driving in four runs in 12-0 opener win over Pirates; Dizzy hit homer, two singles, driving in three runs and scoring three others in winning own ball game 9-7 in nightcap.

Lefty Gomez and Joe Dimaggio, Yankees— Gomez pitched three-hitter, fanned 10 and Diamaggio hit homer, single, driving in two runs in 4-1 win over Athletics.

Luke Hamlin, Dodgers—Fanned five and allowed four hits in whipping Bees 5-1.

Ted Lyons, White Sox, and Earl Averill and Mel Harder, Indians—Former pitched five-hitter to take twin opener 5-2; Averill's homer in eighth won nightcap 3-2 as Hardner allowed five hits.

Charley Root and Augie Galan, Cubs—Root turned in six-hitter to beat Reds 4-1 in opener; Galan's triple with bases loaded in ninth won nightcap 5-2.

MOTORISTS LOSE TO WESTCLOX 9-8

Westclox men won the playoff series to declare an O.A.S.A. playdown team from Motorists at Central Saturday night when they took a 9-8 win over the Barrett boys. It was their fourth victory in the four-in-seven series and the Clockmakers will now meet Belleville in O.A.S.A. intermediate playdowns.

It was a bitter battle all the way. Both sides used two fingers and Motorists rallied in the ninth to get four runs and almost tie it up. Two umpiring decisions caused considerable dispute and ultimately resulted in Catcher Walsh of the losers being expelled from the game for stepping aside on a pitch and letting the ball hit the umpire. There was also some argument about batters batting out of turn, no official scorer being present, and a threatened protest by the losing squad. Naish and Parsons pitched for the Baptie bunch while Strickland and Shine saw duty on the Motorists' mound.

Sets World Mark For 100 Metres

PARIS, Aug. 23.—Ben Johnson, diminutive Columbia University negro flier, was timed in 10.2 seconds—A world record for 100 metres, in the International University "Olympic games" here yesterday.

It bettered by one-tenth of a second the recognized mark of 10.3 held jointly by Eddie Tolan, Ralph Metcalfe and Eulace Peacock of the United States, Percy Williams of Canada and Christian Berger of Holland.

Today & Tuesday
Performances:
2.30, 7.00 and 9.00

CAPITOL

REGENT
TODAY AND TUESDAY
2.30-7.00-9.00
The Play That Rocked Broadway
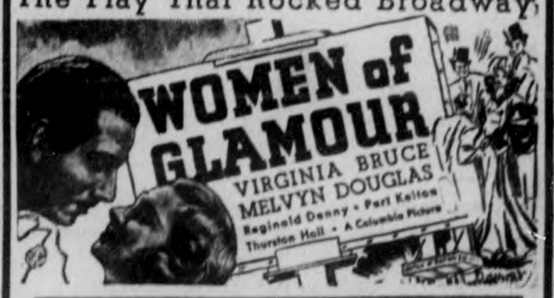

—ADDED ATTRACTIONS—
COMEDY — BROADWAY BREVITY
COLORED MUSICAL ROMANCE

YOU'LL DANCE AND DANCE TO
Emilio Caceres
King of the Swing Violin and his
MEXICAN SWING BAND
Rumbas, Tangos and Modern Swing
Featuring
"MISS CONNIE GANGE"
Beautiful Columbia Radio Star
Also
"AL PLUNKET"
Singing Master of Ceremonies
Tomorrow, Aug. 24th
Admission—Ladies 10c; Gents. 15c
Enjoy Frank Busseri Every Nite
SUMMER GARDENS
ANDY RUTTER, Mgr.

10

WANT ADS. BRING REAL RESULTS AT SMALL COST

Births
Marriages
Deaths
In Memoriam
Card of Thanks

BORN

GRAY. — At Nicholls Hospital, on Sunday, August 22, to Mr. and Mrs. Jack Gray (nee Jean Gray), a son.

DIED

RICHARDSON, Mrs. William A.—In Norwood, on Saturday, August 21, Amy Beatrice Elliott, beloved wife of William A. Richardson. Funeral service from family residence, Norwood, on Tuesday, August 24, at 2 p.m. Standard time. Interment Norwood Cemetery.

CARD OF THANKS

Mr. and Mrs. E. Elliott and family wish to thank their many friends who helped in so many ways or sent floral tributes during their recent sad bereavement.

1 FLORISTS 1

THE PETERBOROUGH FLORAL CO. Flowers Delicately Arranged For All Occasions.
636 Water. Phone 1395, Nights 1883

TURNBULL'S FLOWER SHOP
WEDDING BOUQUETS
FLORAL DESIGNS WREATHS
PHONE 206. 441½ GEORGE ST.

COMING EVENTS.

First Insertion, 20 words or less minimum charge 50c. Subsequent consecutive insertions 40c per insertion. All over 20 words, 2c per extra word per insertion.

DANCE TONIGHT
AT
CHEMONG PAVILION
CHEMONG
Featuring Tom Brown's
All Round Dance Orchestra

GREAT EVENT. — Field Day and Harvest Home Dinner at Castleton, Wednesday, August 25. Boys' and girls' softball, games, baseball races, and other events. Many prizes. Band in attendance. Admission: Adults 25c; Children 10c. Dinner and supper: Adults, 25c; Children, 15c. Cars free. Rev. M. L. Hinton, Chairman.

FOR SALE

4 Miscellaneous 4

QUANTITY OF LUMBER. APPLY 500 Gilchrist.

CRESS CORN SALVE—39c All Druggists

ONE WATER POWER WASHER, GUARanteed to Wash as Clean as an Electric—$9.50. Johnston's, Tel. 123.

HOUSEHOLD FURNITURE, BEDROOM Chairs, Tables, Rugs, Gas Stove, etc. 505 Dickson Street.

GURNEY GAS RANGE, BRASS BED and Gas Heater. 471 Downie.

SCOTCH COLLIE AND PUPS, AND 4 Toy Dogs. Phone 3583J.

ONE TENT, SIZE 12 x 15 FEET; ALSO Floor, size 12 x 22; Beds, Coleman Stoves, etc. Phone 2456J.

SIDEBOARD, BEDS, SPRINGS, MATtress, Rugs, Tables, Chairs. Must be Sold by Saturday Night. 253 Reid Street.

WIRE-HAIRED TERRIER (MALE), TWO years, Pure-bred, $10.00. Phone 1473.

HARDWARE, ELECTRIC AND RADIO Stock and Store Fixtures, to be Sold at once at a very low price for everything. Write Box 267, Campbellford, Ont.

SALE PRICES

HARDWOOD FLOORING	7½c SQ. FT.
THREE-PLY ROOFING	1.95
Clear Fir Doors	2.88
Ready Glazed Windows	86c up
Bevel Siding	3c Sq. Ft.
Cedar Shingles	1.18 bunch
Wall Board	2½c Sq. Ft.
Combination Door with glass and screen	7.45
3 Pc. Bath Outfit	66.45

Many other bargains. See our local representative and save money.

HALLIDAY'S
W. J. BULL,
Phone 1086

HAPPY THOUGHT RANGE, GOOD AS new, $10.00. Hudson Seal Coat, sable trim, size 42. Apply 673 Water St. Phone 584F.

PRAM, GO-CART AND SCOOTER, 130 Park Street. Phone 1714.

RANGE, IN GOOD CONDITION, 194 Edinburgh Street.

BOSTON BULL PUP, 570 BETHUNE Street.

SIDEBOARD, DRESSER, CHAIRS, Pillows, Dishes, Rugs, Bed. Sacrifice. 253 Reid Street.

TWO TIRES, 32" x 6", HEAVY DUTY; excellent condition. Phone 2241.

BABY'S HIGH CHAIR, ENGLISH PRAM, good condition, Camp Bed and Mattress, 3-Piece Chesterfield Set, mohair, Victor Orthophonic and 100 records. 371 Romaine Street.

CASH PAID FOR USED FURNITURE and Stoves. Phone 3475W.

LADY'S RIDING BREECHES, SMALL size; excellent condition. Phone 1163W.

KITCHEN CABINET IN GOOD CONDITION. Phone 2434J.

PORCELAINE GAS STOVE, 4-BURNER, double oven; excellent condition. Phone 624F.

EXAMINER CLASSIFIED ADS GET CASH FROM THOSE WHO WANT YOUR "DON'T WANTS"

FOR SALE

5 Fuel 5

GOOD MIXED SLABS $3.50 HALF Cord Out. Phone 978.

DRY SUMMER WOOD
12" Mixed Slabs and Edgings
$2.50 Half-Cord
Ideal and Economical for Present Use
THE PETERBOROUGH LUMBER COMPANY, LTD.
Phone 2160 163 Hunter Street W

For 3-Cord Truck Delivery
NO. 1 HARD $7.00 PER CORD (4-FT.)
NO. 2 HARD $6.00 PER CORD (4-FT.)
J. E. A. FITZGERALD
253 HUNTER STREET
Telephone 111.

DRY SLABS, $2.50 HALF-CORD. Dinsdale's. Phone 153.

$2.50 HALF-CORD—BEST DRY SLABS Alyton. Phone 58.

ANTHRACITE COAL
SUMMER PRICES NOW IN EFFECT
NUT—STOVE—EGG
$14.25 PER TON (Less 50c Discount for Cash on Delivery)
PHONE 96
McCARTHY & JOHNSTON

CEDAR KINDLING, 25 BUNDLES, $1.00. Shingle Slabs and Buttings, approximately ½ cord, $2.00. Kingdon Barrel Factory. Phone 3236.

7X Farm Needs and Supplies 7X

W. H. WOOD
Distributor of Master Feeds.
378 Water Street. Poultry Supplies

8 Real Estate 8

FOR SALE — 5-ROOMED BUNGALOW. Large Lot. Apply 123 Hilliard Street.

FOR SALE — 6-ROOM BRICK HOUSE, water, light and gas, Brown Street, edge of City. Bargain $1,600—$300 down. Apply 197 Brock Street. Tel. 1533M.

50-ACRE FARM, BRICK HOUSE, GOOD Buildings, near Highway, to close Estate. Write Box 626, Havelock.

8 Real Estate 8

FOR SALE — BRICK DWELLING 18 Lakefield; running water, desirable location. Attractive price to wind up Estate of the late Mrs. William M. Graham. Apply to S. J. Gharlton, Box 618, Lakefield, Ont.

FOR SALE — 7-ROOMED FRAME, Large Lot. Apply 123 Hilliard

FOR SALE — GOOD BRICK HOUSE IN Lakefield, $2,600 value. Would Exchange for one same value in Peterborough. Write Box 209, Examiner.

10 Used Cars 10

1934 DELUXE PLYMOUTH COUPE, good condition, to be Sold at once. Phone 2761W.

FOR SALE — 1932 HALF-TON CHEVrolet Platform Truck. E. Waters, Hastings.

1928 CHRYSLER FOUR-CYLINDER Sedan; hydraulic brakes; good condition. 175 Park Street.

'29 FORD COACH; NEW TIRES AND battery; good condition. 141 London Street.

1928 COACH, SACRIFICE. PHONE 1074.

Hundreds of Opportunities Await Your Choice In the EXAMINER Want Ads TODAY and Every Day!

TO RENT

11 Miscellaneous 11

PART OF OFFICE SPACE, WITH DESK, Telephone. Stenographer services, splendid opportunity for Salesman, etc., needing cheap headquarters; would consider Typewriting only. Telephone 1086.

11X Apartments for Rent 11X

GROUND FLOOR APARTMENT. BELL Apartments.

APARTMENT, NEWLY DECORATED. Apply W. J. Orr. Phone 834.

11XX Houses to Rent 11XX

SEVEN-ROOM HOUSE, NO. 6 AYLMER Apply 502 Water Street.

SEVEN-ROOMED BRICK HOUSE, FURnace, electric light, newly decorated, ¾ Acre of Land, few apple trees, 3 miles from city on No. 28. Immediate possession, $22 a month. Apply McCannah, Realtor, 140 Simcoe Street.

HOUSE, SEMI-ATTACHED, 5-ROOM House, 185 London; all conveniences; hardwood floors. Apply 523 Bolivar, after 7 p.m.

TO RENT OR WILL SELL. — FINE Brick House at 459 Hunter West, completely re-decorated inside and out; venetian blinds; immediate possession. Apply Miss M. Rogers, 1404J.

12 Rooms 12

ROOMS, FURNISHED OR UNFURnished. 669 Reid.

2 FURNISHED OR UNFURNISHED Rooms, with balcony. Phone 1495J.

TWO ROOMS, ALL CONVENIENCES; private entrance. 96 Douro St.

12x Summer Cottage to Rent 12x

FURNISHED COTTAGE, CHEMONG Park; garage, electricity, fireplace, new screens; reasonable. Phone 783F.

WANTED

15 Miscellaneous 15

Scrap Paper, Iron, and Belting
PETERBOROUGH
METAL AND WASTE.
Telephone 697.

HIGHEST PRICES PAID
FOR EXTRA HOLIDAY MONEY
Sell Your OLD GOLD to
WARNE'S
349 GEORGE STREET.

LIVE POULTRY — HIGHEST PRICES Telephone 1728J. Florence.

LIVE FOWL, MARKET PRICES Phone 694W. M. Katz.

$1,500 FIRST MORTGAGE ON FIRST-class House, under erection. Write Box 210, Examiner.

ROOM AND BOARD, CENTRAL LOCAtion desired by Business Girl. Write Box 201, Examiner.

USED TRICYCLE, IN GOOD CONDItion. Write Box 202, Examiner.

FURNISHED APARTMENT, WITHIN walking distance of C.G.E., young Married Couple. Write Box 212, Examiner.

WANTED—TO RENT, AT ONCE, HOUSE Tent. Apply 115 Lock Street, or Phone 51.

ENTIRE SET OF BOOKS REQUIRED for first year, Collegiate student. Phone 1615F.

WANTED — USED ELECTRIC REfrigerator; latest type; in good order. Phone 1776.

SMALL APARTMENT OR TWO ROOMS furnished or unfurnished. Tel. 1163W.

WANTED — LIVE POULTRY AND Feathers; highest price paid. Telephone 3475W.

17-Help Wanted, Male or Female-17

WANTED — EXPERIENCED COOK. Apply, stating wages, Box 14, Bancroft.

THIS PAGE IS WHERE PRICES MEET PURSES

WANTED

17-Help Wanted, Male or Female-17

LEARN HAIRDRESSING

Complete study in all branches of Beauty Culture for young men and women in three months.

Fourteen years of teaching experience enables us to give the best practical training in the shortest time obtainable anywhere. Enroll now — moderate terms.

ALTHOUSE
School of Beauty Culture
443 GEORGE PHONE 346

18 Help Wanted Female 18

WANTED—EXPERIENCED WAITRESS. Apply, stating wages, Box 14, Bancroft.

GOOD GENERAL. APPLY 468 GILMOUR Evenings.

WANTED — EXPERIENCED SALESlady. Write, stating experience, to Box 211, Examiner. Confidential.

TWO GIRL FOR PERMANENT POSItion; must be free to Travel at once. Apply Miss Jones, Y.W.C.A., Monday, 7 to 9 p.m.

19 Help Wanted (Male) 19

BOY WANTED TO LEARN THE PRINTing. Write Box 204, Examiner, stating age and education.

BOY WANTED FOR FARM WORK. Write Box 214, Examiner.

EXPERIENCED FARM HAND. ARNOTT Bros., Phone Omemee 35 R 12, North of Fowler's Corners.

WANTED — ONE AUTOMOBILE MEchanic; guaranteed position year round to Man with mechanical ability. Apply to A. McCory, Johnston's, George at McDonnel.

REAL SMART DELIVERY BOY. STATE age and wages expected; permanent position to right party, with possibility for advancement. Write Box 203, Examiner.

ADVERTISING SALESMAN FOR EASTern and Northern Ontario. Commission for three months, starting. Write Box 213, Examiner.

20 Employment Wanted 20

CANADIAN LEGION HAVE LISTS OF Competent Returned Men to Fill Temporary or Permanent Positions. Give the ex-Soldier a chance to ork for you. Phone 141.

LADY DESIRES WORK BY DAY OR Hour; also Washing to do at home. Phone 2949F.

21 Boarders Wanted 21

SMALL FRONT ROOM WITH BOARD, suitable for girl. Phone 3146W.

ROOM AND BOARD FOR BUSINESS girl or student. 577 Division St.

WHO CAN DO IT

22F Miscellaneous 22F

ELECTRIC REPAIR SERVICE
To Refrigerators, Washers, Ranges, &c
15 Years' Experience.
ROBERT G. BROOK
Phone 1317J. 485 Aylmer Street

To Make Your Vacation Merrier
TENTS, AWNINGS, TARPAULINS.
D. HARDIE
499 Patterson Street.

HOPKINS Shoe Rebuild
We Specialize in
Repairing Corrective Shoes.
292 Charlotte. Phone 2618.

BABY CARRIAGE HOSPITAL, BABY Carriage Repairing; all work guaranteed. Phone 1714.

EXPERT FLOOR POLISHING. PHONE 1714.

23 Auto Repairs and Accessories 23

COAL OIL, 15c. DISTILLATE, 12c. Vulcanizing, Car Repairs, Guaranteed Service. Dawson's Service Station. Phone 1523.

WHO CAN DO IT

28 Moving and Storage 28

SHORT DISTANCES OR ANYWHERE in Canada or United States Covered Padded Vans Experienced, Courteous Man. Apply, full particulars, M. Rawlinson, Limited, 610 Yonge Street, Toronto.

34 Radio Service 34

AUTO RADIO SALES AND SERVICE
BROWN'S RADIO SERVICE AND SUPPLIES
547 George Street. Phone 524.

RADIO SERVICE
HAVE YOUR RADIO REPAIRED EXPERTLY AND PROMPTLY.
McCANNAN
RADIO ELECTRICAL SUPPLY STORE
140 Simcoe Street. Tel. 46

37 LOST 37

LICENSE PLATE ON PETERBOROUGH-Warsaw Road—No. 20-R-17. Will Hayes, R.R. 4, Lakefield.

PAIR OF GLASSES AT EXHIBITION with name, Betty Connal, in case. Finder please Phone 853W. Reward.

SLIP COVER FOR CAR AT MARK ST. Wharf, Friday night. Finder please Phone 2112W.

GREEN WOOL JACKET, LABEL READing Knit to Fit, possibly in the neck, Sunday, August 14th, between Fairleigh Falls and Couche's Landing beyond Apsley on Lion Lake. Reward if returned to 317 Elias Avenue, Peterborough. Phone 1240W.

39 PERSONALS 39

MADAME THERESA, TRUE PSYCHOLOgist, will tell your past, present and future—at the Hotel Champlain, beginning Tuesday, August 24th. Don't fail to take this opportunity of visiting Madame Theresa.

MEN! GET VIGOR AT ONCE! NEW Ostrex Tonic Tablets contain raw oyster invigorators and other stimulants. One dose peps up organs glands. If not delighted, maker refunds price paid—$1.25. Call, write McDermid-Jury Drug Store.

40 TAXI 40

ELITE TAXI (W. H. Miller)
Telephone 182.

PROFESSIONAL

Mineral Fume Baths

RENEWS YOUTH AND BEAUTY TO Skin, Vim, Vigor to Body. Phone 3157.

41 Accountant 41

EDWARD HUMPAGE — Chartered Accountant, Auditor. 344 Water Street.

44 Lawyers 44

HON. G. N. GORDON, K.C. W. B. Gordon — Law Offices, 195-197 George Street. Appointment by Telephone 3500 and 3301.

ALEXANDER L. ELLIOTT — Barrister Solicitor, Notary. Money to Loan Kresge Building, 355 George Street, Peterborough. Telephone: Office 3 Residence 31.

W. R. PHILP — Barrister, Solicitor Notary Public. 237A George Street Phone 602.

EMMETT F. SHEEHY—Bonded Attorney. Loans. 397 George Street.

JACOB LOW — Barrister, Solicitor Notary Public. Money to Loan on First Mortgages. 219 Hunter Street West, Peterborough, Ont. Phone 2244. Nights and Holidays 1027.

PECK, KERR & McELDERRY — Barristers and Solicitors, 416 Water Street Peterborough. Telephone 1990. E. A. Peck, K.C., F. D. Kerr, K.C., V. J. McElderry, K.C.

MONEY TO LOAN

MORTGAGE LOANS, 5½%. APPLY TO G. N. Gordon, K.C., and W. B. Gordon.

LOW RATES
On Auto and Furniture Loans
—$50 to $500—

To responsible persons of sufficient earning ability who are the owners of a Car or Furniture, whether fully paid for or not, we offer this service. Only your signature required.

TORO FINANCE COMPANY
Phone 1822 Suite 4, Greene Building
181 CHARLOTTE STREET.

U.S. Netters Successfully Defend The Wightman Trophy

Helen Jacobs Defeats Ruth Mary Hardwick in Deciding Match.

FOREST HILLS, N.Y., Aug. 23 (AP).—Completing the rout started on the opening day, the United States Wightman Cup team swept on to a 6-1 triumph Saturday over Great Britain's women tennis players. It was the most decisive margin either side has piled up since England won the second match of the fifteen-year series by the same score in 1924.

Helen Jacobs clinched the United States seventh straight victory by defeating Mary Hardwick in the first match, 2-6, 6-4, 6-3, to rule the United States lead to four matches to none. Miss Jacobs then withdrew from the doubles that closed the program.

Britain's Only Victory.

A brand-new and unadjusted team of Mrs. Marjorie Gladman Van Ryn and 21-year-old Dorothy May Bundy of Santa Monica, Cal., took the court against England's No. 1 pair of Kay Stammers and Freda James. The United States players lost to the 1936 Wimbledon champions, 6-3, 10-8.

After Miss Jacobs had assured the cup's staying in the United States for another year, Alice Marble, United States champion, and Mrs. Sarah Palfrey Babyan, No. 3 singles players, piled up a 6-0 lead for the defending side. Miss Marble, hitting out with all her power and covering the court at all times, took only thirty-four minutes to subdue Kay Stammers, Great Britain's southpaw No. 1, 6-3, 6-1, and Mrs. Babyan repeated those scores in her defeat of Margot Lumb, another left-hander.

Grand Old Man Of Major Baseball Succumbs After Lengthy Illness

BOSTON, Aug. 23 (AP)—George Wright, known nationally as "the Grand Old Man" of baseball, died last night at the age of 90, severing one of the remaining links with the era of razor-like spikes, gloveless catchers, and handlebar moustaches.

Wright, Captain of the first professional baseball club—Cincinnati Red Stockings of 1869—succumbed after a long illness. Founder of the Boston National League Club in 1871, and always mentioned among the greatest players, Wright attended major league games as often as he could in his later years. He held the first life-time pass issued by the National League.

Although he had few peers as a shortstop, Wright by no means limited his sports activity to baseball. He was credited with being the first to introduce golf to New England—if not in the United States—and won many honors in international curling and cricket.

He founded the sporting goods firm of Wright & Ditson, which he headed until recent years. His sons, Beals and Irving, turned to tournament tennis, the former bringing home two United States doubles titles with Holcomb Ward in 1904 and 1905, and the latter winning the national mixed doubles title with Molla Mallory. Wright made the first known trapball play in 1870 and with two other members of the Reds, he gave juggling exhibitions before games that won him wide popularity.

Believe Schmeling Will Get Crack At Heavyweight Title This Autumn

POMPTON LAKES, N.J., Aug. 23.—(AP)—Max Schmeling, the beetle-browed German who "saw somezings" when he got his first glimpse of Joe Louis in the movies is seeing things again.

Max parlayed what he saw once before into one of boking's most sensational bouts of the past decade, his 12-round knockout of the Brown Bomber in June 1936. After watching Louis go through his training manoeuvres for his bout with Tommy Farr at Pompton Lakes yesterday he proclaimed to one and all, "I see somezings, I am more eager than ever to fight him. I can lick him again."

Schmeling, who set out to rewin the heavyweight title he lost to Jack Sharkey still insists he wants the title and nothing else.

"I want Louis," says Max. "I'm only after the title. I want to fight him this fall but next year is all right, too."

There are many who believe Max will get his crack at the champion this fall and that the date of the bout will be announced Friday— if Louis wins from Farr Thursday.

Captain A. S. Wilcockson, pilot of the Caledonia, the big Imperial Airways flying boat which made the initial trans-Atlantic survey flight, tells Philip G. Johnson, Vice-President in Charge of Operations, Trans-Canada Air Lines, how to fly the Atlantic. The famous pilot and the operating head of Canada's new air transport organization met recently at the Boucherville base, Montreal, on the occasion of the Caledonia's second test flight. Former President of United Air Lines, and one of the leaders in the development of aviation on the North American continent, Mr. Johnson was keenly interested in the mechanical details of the big flying boat. He went through the Caledonia under the guidance of its Captain.

Big League Scout

MRS. ROY LARGENT

Only woman big league scout, Mrs. Roy Largent, who seeks new talent for the Chicago White Sox, is pictured in Wichita, Kas., during national and semi-pro baseball tourney. With her husband, also a White Sox Scout, Mrs. Largent has travelled more than 400,000 miles in search of young players and has discovered, among others, Monty Stratton, Luke Appling, Burgess Whitehead, Vernon Kennedy and Zeke Bonura.

Golf Notes

PETERBOROUGH CLUB

Another successful week-end sweepstake was held here Saturday. The competition, bisque match play against par, players taking 3-4 handicap. The Western Clock players held a monopoly on the prizes in 1st place, G. Maniece trounced Old Man Par by 5 up, to be closely followed by J. H. Vernor. Third place went to W. E. Lloyd, beating par 2 up.

Stan. Payne, all square; C. Elliott, 3 down; J. H. Vernor, 4 up; W. J. Hardill, 1 up; R. Kitchen, 2 down; C. B. Westbrooke, 4 down; G. Maniece, 5 up; M. G. Hardill, all square; C. B. Cummer, 1 down; G. Leeming, all square; E. Westbye, 1 up; J. McKercher, 2 down; W. E. Lloyd, 2 up.

Peel C.C.F. Picking Candidate Tonight

TORONTO, Aug. 23.— (CP). A nominating convention to select a candidate for the forthcoming Ontario election will be held in Peel county constituency to-night, campaign headquarters of the Co-operative Commonwealth Federation announced to-day.

A convention will be held in Toronto Dovercourt riding Wednesday, it was announced, while on the same day a convention will be held in West York, South York C.C.F. members will meet to-morrow night to set a date for a convention.

It was further announced four mass meetings will be held in the four Windsor ridings, Aug. 25, 26, 27 and 28, to be followed by nominating conventions in each constituency the following week.

New Zealand has prohibited the exportation of scrap iron.

49 NOTICES 49

DEPARTMENT OF TRANSPORT
CANADA
TRENT CANAL
REPAIRS TO CONCRETE IN CANAL WALLS, CAMPBELLFORD.
NOTICE TO CONTRACTORS.

SEALED TENDERS addressed to the undersigned and marked "Tender for Repairs to Concrete in Canal Walls, Campbellford," will be received at this Office until 12 o'clock Noon (Standard Time), August 31st, 1937.

Drawing, specification, labour conditions, and form of contract to be entered into can be seen on or after the date of this Notice at the Office of the General Superintendent of Canals, Department of Transport, Ottawa, and at the Office of the Superintending Engineer, Trent Canal, Peterborough, Ont.

Copies of drawings, specification, labour conditions and form of Tender may be obtained from the said General Superintendent or Superintending Engineer upon payment of the sum of $35.00. To bona-fide tenderers this amount will be refunded upon the return of the drawing and specification in good condition.

An accepted bank cheque on a chartered bank of Canada for the sum of $2,500.00, made payable to the order of the Receiver-General of Canada, must accompany each Tender. Bonds of the Dominion of Canada and/or Canadian National Railway Bonds, guaranteed by the Dominion of Canada, will be accepted in lieu of or in conjunction with such accepted cheque. In any case, the sum so deposited will be forfeited if the party tendering declines to enter into a contract for this work in form generally as exhibited ("Contract form, Construction") at the rate stated in its Tender.

Cheques and/or bonds accompanying Tenders will be returned to the respective parties whose Tenders are not accepted.

The cheque and/or bonds of the successful tenderer will be held as security for the fulfilment of his contract for this work.

The lowest or any Tender will not necessarily be accepted.

By Order,
O. W. YATES,
Assistant Deputy Minister and Secretary.
Department of Transport,
Ottawa, August 16, 1937.

55 AUCTION SALES 55

FOR SUCCESSFUL AUCTION SALES—Telephone 1477W. J. B. Miles.

BIG AUCTION SALE OF HOUSEHOLD Furniture, Mrs. Robert Wilson, 364 Charlotte Street W., Friday, August 27, at 1.30. Contents of 8-Roomed House, including 6 Dressers, One Good Stove, Antique Couch, Lawn Mower, Trailer, etc.—J. B. Miles, Auctioneer, Office, 424 George. Phone 1477.

HENRY —By Carl Anderson

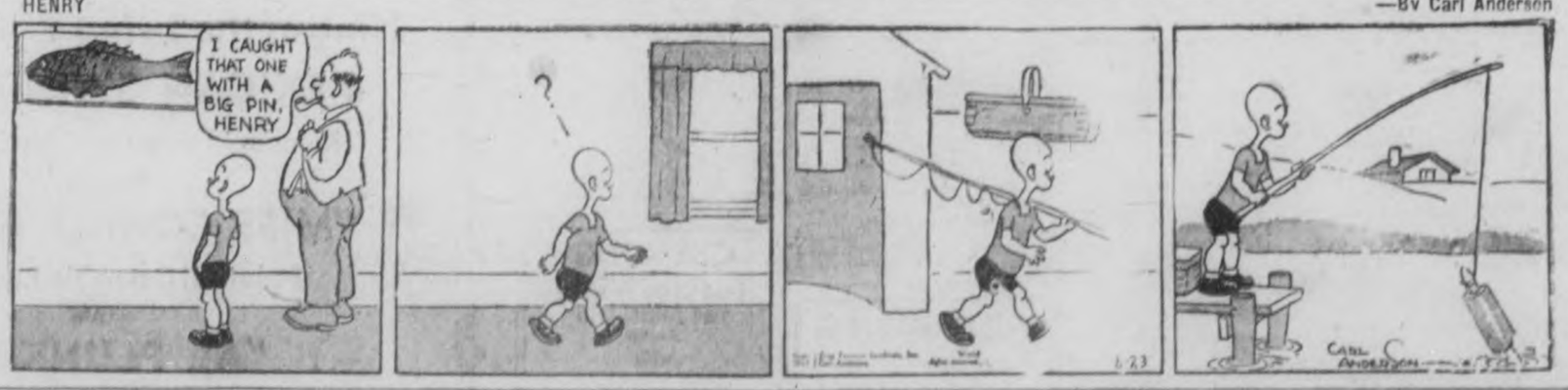

BRINGING UP FATHER —By George McManus

NOW IS THE TIME TO MODERNIZE and REPAIR --- 3 YEARS TO PAY

You May Borrow Up to $2,000.00

Through the Government's Home Improvement Plan

These Advertisers Will Help You MODERNIZE REPAIR - REMODEL

Decide Now to Have Your Home Improved

This Is All You Have to Do:

First

Check over your home from the viewpoint of a prospective buyer or tenant—What does it need to make it modern and more comfortable?

Second

Consult one of the contractors or supply houses listed in this column for an estimate of the cost. (There is no charge or obligation for this service.)

Third

Take your estimate to your bank for a low cost Modernization Loan repayable over 12 months or up to three years. Loans may be secured up to $2,000.00.

HOME IMPROVEMENT

Contractors and Builders.

Free Estimates. No Obligation.
CHAS H. HUFFMAN
811 Elias Street. Telephone 3266

IT'S LIKE OLD TIMES — HALLIDAY'S Sale of 4-Ply Wallboard at 2½c, Cedar Shingles $1.18 Bundle, Fir Ply &c, Reliable Paint $1.68 Gallon. Floors $2.68. Call 1096, our Local Sales Representative, Wm. J. Bull, 539 Downie.

Electrical.

COMPLETE ELECTRICAL SERVICE
Electrical Fixtures
And Wiring Devices.
GRANT & LOUCKS
418 George Street. Tel. 798

PHONE 1403 — W. GORDON HALL—Electric Wiring, Floor Plugs Installed. Agent G. E. Hotpoint Ranges, etc.

Painters and Decorators.

Let Us Quote On Your Paint Job With Lowe Bros. Paint.
F. R. J. MacPherson & Son. Tel. 686W

KELLAR THE DECORATOR
Estimates Given on All Interior and Exterior Decorating in the City or Country Spray Gun Equipment. Phone 2581

Plumbing and Heating.

FOR EXPERT PLUMBING AND HEATING REPAIRS & CONTRACTS
CALL J. L. P. SMITH, 372 WATER ST.

G. HARRY HUTCHINSON
TINSMITHING REPAIR WORK,
EAVETROUGH AND FURNACES.
386 WATER STREET. PHONE 235

Cement Work.

For Cement Work
Phone H. ROSE. 2312J
Ford Avenue. Free Estimates.

M. SICKLER
338 Stewart St. — Tel. 2325J
Cement Floors, Foundations, Sidewalks, etc. Free Estimates

Building Supplies.

Lumber, Insulation, Wallboard Roofing.
J. R. McDONALD
Phone 176. Charlotte Street.

HALLIDAY'S 49TH ANNIVERSARY Sale is in full swing. Remarkable savings. Look! 10 x 18 feet Ready-cut Garage, complete even to the paint, for only $57.50. Confidential terms of payment if desired. Call 1096, our Local Sales Representative — Bill Downie.

Full-Grown Deer Grazes With Horses

Welland, Ont., Aug. 23.

FARMERS coming to the Welland market today from Wainfleet township told of seeing a full grown deer grazing with horses on a farm owned by Charles Sider, Perry Station.

They watched the sight until the deer suddenly looked up, leaped over a five foot wire fence and trotted along Wabash railway tracks until it reached another field where horses were grazing. The animal leaped another fence gracefully and resumed grazing. . .

The Examiner Classified

Advertising Rates

Cash Rate:
1 Cent per Word or Figure per Insertion. Minimum Charge, 25c

Charge Rate:
2 Cents per Word or Figure per Insertion. Minimum Charge, 50c

Box Numbers:
One or more Consecutive Insertions 10c

Coming Events:
Per Word per insertion 2½c
Minimum Charge 50c

Special Announcements.
Birth Announcements 50c
Engagement Announcements, 50c
Marriage Announcements ... 50c
Death Notices 50c
Card of Thanks (up to 3 inch) 50c
In Memoriam (up to 3 inches) .. 75c
Over 3 inches (per inch extra) 50c

Legal, Municipal, Government, Auction Sales:
First Insertion, per agate line..... 12c
Repeat Insertions 6c

Phone 1600:
We will call for your Advertisement and give you the low Cash Rate.

Our Boarding House - with - Major Hoople

RUSTLE OF SILKS

By MARIE BLIZARD

READ THIS FIRST:

Mary Barrett, ambitious to become a dress designer, is in Paris where she has just obtained a job with Countess Anetka, owner of a small dress shop. She had been recommended to Anetka by Mark Sutherland, American playboy and mutual friend who admired Mary from the first following their meeting on shipboard. Mary likes Mark but misses Tony Castle, owner of a smart New York shop who gave her her start several months previously. She left Castle's shop suddenly, disillusioned, after an altercation with Tony's head buyer, Francine Long, and sailed for Paris impulsively. More and more she realizes she is in love with Tony. Mary does so well in the shop that Anetka offers her a partnership. Before long Mary his visions of wide success with the shop.

NO GO ON WITH THE STORY)

CHAPTER 15

"NOEL! JOYEUX NOEL!"

Mary opened her eyes, closed them again and pulled the blankets higher above her ears.

There was someone pounding on her door. There was someone opening her door. Two someones at 7 o'clock in the morning.

There was Kate bearing a small Christmas tree. And Ellin at her slippered heels bearing two neatly wrapped packages and several not-so-neatly wrapped.

"We came to wish you a Merry Christmas a day early. Ellin is off to Chartres this afternoon, and my train leaves in an hour."

"You're lambs!" Mary said, but she wished they would let her forget it was the holiday season.

They trimmed her Christmas tree, placed their gifts — Ellin's scrapebook and Kate's umbrella—under the tree with instructions not to open them before nightfall. Then they presented her with a third of their unbiteable cookies and stale fudge sent from home.

She saw them leave, feeling, more pathetic than she wanted to.

Anetka had insisted that she join her party. There would be music and vodka and blini. It would be very gay, she promised. Mary doubtful that there was any gaiety in her heart.

Meawhile there was the day ahead and-blessed work.

There were no customers and no work to be got out of the seamstresses. In a burst of holiday spirit, Anetka had told them not to come to the shop. And there was Anetka herself with her many mysterious packages, Anetka running in and out with her arms and her eyes filled.

Mary found work to do. She ran the sewing machines herself, ripped seams apart, pressed and packed. And then there was nothing else to do, she got out a broom and went at the long untouched workroom floor.

She drove her body but she couldn't drive the desolation out of her spirit.

She thought of mingling with the crowds on the boulevards and shied away from the idea as though she had struck herself a blow.

First thing she knew she'd be blubbering like a baby.

What was the matter with her that all her exultation of yesterday had deserted her?

She tried to summon it, to conjure the pictures of victory, of success that had so long filled her.

Mary Barrett, see yourself riding in your motor, wrapping your sables about your throat on a December night in the not so far distant! Picture the beautiful home you will have one day!

It was no good. The pictures would not come.

She put away her silk apron, and put on her street clothes.

✧ ✧ ✧

Christmas Eve in Paris. The music of voices raised in song. The joie de vie. The myriad of colors in the blinking lights; the bustling, happy figures; the lightheartedness of it.

The snow falls in downy, white flakes. Mary Barrett, turning into a short, narrow lane in the Russian quarter, looked up at the brightly lighted gabled windows in a house right out of a scene on a postal card. Music and laughter wafted from the windows where a warm welcome awaited her.

Still she paused, motionless, leaning against an iron post, while the snowflakes clung to her eyelashes and whitened the fur of her toque. Her arms tightened about the gaily wrapped packages, so tightly that they trembled as if from her desire to make them animate. Her lip trembled.

Where was the dispassionate point of view that had carried her through her day? It dissolved, even as the snowflakes, before the sudden vision of something that might have been.

The Gaelic scene faded from her view. The sound of carriage wheels on the cobble stones merged into another sound. She heard the roar of New York traffic and its sound carried her to where her heart was. Another Mary Barrett was hurrying home to the apartment across the city. She was crossing Fifth avenue, Madison, now Park and Lexington. Soon she could see the lights of Queensborough bridge blinking at her as she crossed the last two avenues.

Closing her eyes she could see the apartment at the end of her journey as it would have been. There would be a Christmas tree where the lilacs and the roses had graced the small table. There would be a fire in the hearth. And in the big chair, a carelessly graceful figure—TONY.

"Oh, Tony where are you?" The cry in her heart became articulate.

She opened her eyes then against the next picture that sprung to her inner view. She saw Tony. Saw him in the midst of gay, happy people. Tony at a Christmas Eve party. Tony in tails. His eyes crinkling up when he smiled. When Liane Weston raised her glass to his.

She shook the quick tears and snowflakes from her eyes and lifted the latch of the gate.

✧ ✧ ✧

"Hodson!"

Hodson straightened his waistcoat and slipped a surreptitious mint into his mouth. Nos that Mr. Castle would object to his man having a nip on Christmas Eve.

"Hodson, where the devil are my rubbers?" Mr. Castle's voice came from the depths of the hall closet.

"Your rubbers, sir? If I may say so, sir, you won't be needing them. Mrs. Mortimer telephoned that she is sending her car. And I hardly think, in spite of the inclemency of the weather, you'll require them, sir."

"I didn't ask you what you thought. I'm not going to Mrs. Mortimer's, Hodson. Telephone her and tell her .... tell her I'm going .... oh, tell her anything you can think of."

"Very good, sir. your rubbers are in the gun closet."

"Thank you, Hodson. By the way, where do you think a young woman might be doing her last minute shopping in New York?"

Hodson coughed and stalled for time to answer that unexpected question. Mr. Castle wasn't paying any attention anyway.

Fifth avenue at Forty-second street. Madison avenue, across Fifty-seventh street to Park. Tony Castle, his hands plunged deep in his coat pockets pushed his way along with the crowds, not heeding the slush under his feet. The half snow and half rain made rivers that ran from the brim of his hat.

Surely he would find her tonight. If she was in New York, he must.

The girl coming toward him with her head bent against the rain! His pulse accelerated as he approached her. It slowed again; it was not she. Hour after hour he walked where she might have been, searching each face with renewed hope. The streets grew less crowded as the shoppers hurried home.

He turned into Fifty-seventh street and stopped aimlessly before the window of his own shop, thinking of a night nearly a year before.

A poor, slovenly old beggar sidled up to him. He pulled a bill from his wallet without looking at it, gave it to her.

"God bless ya, son! I guess y've never known what 'twas to be alone on Christmas Eve."

Tony's mouth twisted wryly. He turned away and hailed a taxi, ordering the driver to go to his club.

(To Be Continued)

THE TUTTS

By Crawford Young

CAMPBELLFORD

Mr. Robert Findlay, Mimico, is visiting at Mr. and Mrs. Leslie Findlay's in Brighton Township.

Mr. Charles Blakely, Meyersburg, is building a new service station on No. 30 highway.

Miss Annie Pomeroy, Toronto, is visiting at the Scott and McCredie farm in Seymour Township.

Mr. Busher McKeown, Toronto, is spending a few days with Mr. and Mrs. Jack Ray, Grand Road.

Miss Marian Haig left on Sunday for a motor trip through the Eastern States.

Mr. James Bush, New York City, is visiting his parental home on Raglan Street.

Mr. Art Willoughby, Colborne, was a visitor in town on Wednesday.

Mr. and Mrs. William Smith and family, Mill Street, are camping at Crowe Lake.

Messrs. Mac Atkinson and Charles Smith attended the Peterborough Exhibition on Thursday.

The yacht "Stranger" of Alexander Bay, New York, was held up at the wharf while repairs were being made to the lighting system.

Miss Gladys Stepens, Napier Street, who has been attending Summer School in Kingston, returned to town on Wednesday.

Donald Craighead has returned from Kingston, where he has been taking a Summer Course.

PEACH CROP IS WORTH $660,000

TORONTO, Aug. 23—(CP).—Ontario Department of Agriculture officials to-day estimated the Niagara district peach crop at 503,000 bushels, worth about $660,000 at canning factory and processing prices.

The principle of collective bargaining with all information required available under the Farm Products Control Act was used in the district for the first time this year. Growers and processors agreed on a price of 2½ cents a pound for peaches of canning quality, No. 1 grade.

Growers state the canners will use some 300,000 bushels of the crop this year. The canning industry is rapidly growing. In 1932 Ontario canned 289,293 cases of peaches, while last year it had jumped to 476,017 cases. United States imports are practically eliminated.

Compared to the 1936 crop the yield this year will be large, but it is only 85 per cent. of the 1935 peach crop.

Canberra, Australia, is boasting that 8,000,000 trees and shrubs have been planted in the city.

Bedtime Story

By HOWARD R. GARIS

UNCLE WIGGILY AND MRS. HOLLYHOCK

"Unkie Wig!"

"Daddy!"

"Mr. Longears!"

Baby Bunty, Jingle and Jackie Bow Wow ran through the woods to the camping tent so fast one morning they all fell down. But, luckily, they fell on a bed of soft moss so they weren't hurt.

"But what is the matter?" asked the jolly old rabbit gentleman, who came out of his camping tent, twinkling his nose and all ready for an adventure. "Why are you running so fast and calling to me as if you were frightened?"

"We are frightened, Unkie Wig," said Baby Bunty, the orphan rabbit. And Jingle, another little girl bunny, though no orphan, said:

"I know it's silly to be scared of what you can't see, Daddy. But we couldn't help it."

Who Was It?

"Especially when it made such funny noises, Mr. Longears," barked Jackie the visiting puppy dog. "So funny!"

"What made funny noises?" asked Uncle Wiggily as he looked at the three excited animal children. "And where was it?"

"That old log cabin," said Baby Bunty.

"Near the big rock," added Jingle.

"And a funny old cat lady lives there and she was making funny noises," said Jackie.

"The children must mean Old Mrs. Hollyhock," said Nurse Jane Fuzzy Wuzzy who came out of the tent just

then. "She is a dear little old cat lady and she lives in a log cabin all alone."

"Does she make funny noises to scare animal children?" asked Uncle Wiggily, who couldn't understand why the three had run to him so fast.

"I never knew Mrs. Hollyhock to make funny noises," answered the muskrat lady housekeeper. "As for frightening animal or other children, she would never do that. She loves them too much."

"What sort of noises did you hear Old Mrs. Hollyhock making?" asked Uncle Wiggily.

"Oh, she was saying 'Oh, dear!' and 'Dear me!' and like that," said Bunty.

"And she mewed loud," said Jingle. "Very loud!"

"And we were afraid she would chase us so we ran," added Jackie.

Why She Cried

"You silly little chaps," laughed Uncle Wiggily. "Old Mrs. Hollyhock, who has that name because she has so many hollyhock flowers around her cabin, must be in trouble. That's why she cried out. She wanted you to help her and you ran away."

"Yes, I guess we were silly," admitted Jackie.

"But we didn't stop to think," said Jingle.

"Well," said Uncle Wiggily, "I must go see what is the matter with Old Mrs. Hollyhock. She is all alone and if she is in trouble I must help her. I'll go see why she was calling so loudly."

It did not take Uncle Wiggily long for the rabbit gentleman to reach the log cabin where the old tabby cat lady lived. As he approached he could he her saying: "Oh, dear! Oh, dear me! Oh, if some one would only help me!"

"I am coming to help you!" called Uncle Wiggily. Into the log cabin he hopped and when he saw what had happened he couldn't help laughing out loud. It was so funny.

"Excuse me, Mrs. Hollyhock," he said. "I can't help laughing. But I will help you." Which he did. And how it was I'll tell you in the story tomorrow night which will be about Uncle Wiggily's firecrackers. But please don't let the cigar band play so loudly that it wakes up the folding bed.

SENDING TROOPS TO EAST.

SIMLA, India.—Troops are to be dispatched from India to the trouble zone in the Far East. The Marquess of Linlithgow, Viceroy of India, and General Sir Robert Cassels, commander-in-chief of the army in India, today informed presentatives of the various conditions in the Far East and the contemplated dispatch of Strength of the forces to India was not disclosed.

BRICK BRADFORD—Adrift in an Atom

By WILLIAM RITT and CLARENCE GRAY

MUGGS AND SKEETER

By WALLY BISHOP

TILLIE THE TOILER

—By Russ Westover

CENTRAL ATTENTION

QUICK PRIVATE LOANS

Without Endorsers
No Embarrassing Questions
Only Borrower Signature

$50 to $300
12 MONTHS TO REPAY

Rates Authorized by Act of Dominion Parliament

CENTRAL LOAN CORPORATION
355 George St.
Phone: 1793

Prize-Winners In Cattle Section Of The Peterborough Exhibition

HORSES

Clydesdales Registered

Stallion 3 years old and over—1, James E. Whittington and Sons; 2 and 3, S. S. Staples, Springville.

Stallion 2 years old and under 3—S. S. Staples.

Brood mare with foal at side—1 and 2, Windsweep Farms; 3, S. S. Staples.

Foal of 1937 — 1, Windsweep Farms; 2, S. S. Staples.

Filly one year—1, James E. Whittington and Sons; 2, S. S. Staples; 3, William Hooton and Son.

Filly 2 years—1, S. S. Staples; 2, Allan B. Mann, Bridgenorth.

Filly 3 years—1 and 2, Windsweep Farms; 3, S. S. Staples.

Progeny of Dam—1 and 2, S. S. Staples.

Get of Sire—1, James Whittington and Sons; 2 and 3, S. S. Staples.

Best String of Four—1, Fred Lowery; 2 and 3, S. S. Staples.

Best Clydesdale Stallion—James E. Whittington and Son.

Best Clyde Female—James E. Whittington and Son.

Best Canadian-bred Clydesdale—1, James E. Whittington and Son; 2, 3, 4, 6—S. S. Staples; 5, Windsweep Farms; 7, Wm. Hooton and Son.

Senior Champion Stallion—James E. Whittington and Sons.

Junior Champion Stallion—S. S. Staples.

Grand Champion Stallion—James E. Whittington and Sons. Reserve ribbon—S. S. Staples.

Senior Champion Mare—1 and 2, Windsweep Farms.

Junior Champion Mare—1, James E. Whittington and Sons.

Grand Champion Mare—Windsweep Farms.

Reserve Ribbon—James E. Whittington and Sons.

LIGHT HORSES

Carriage

Brood Mare and Foal—Mrs. M. J. Kelly, 27 Charles street, Peterborough.

Foal of 1937 shown on halter—Mrs. M. J. Kelly.

Mare or gelding, three years and under four—1, George N. Graham, Empress Hotel; 2, Claude K. Bottum, Bobcaygeon; 3, Springside Farm, St. George, Ont.; 4, Allan B. Mann, Bridgenorth.

Mare or gelding over 15 hands 2 inches in harness—1, Mrs. M. J. Kelly; 2, Beatty and Nattress, Stewart street.

Mare or gelding, not exceeding 15 hands 2 inches in harness—1, George N. Graham; 2, Claude K. Bottum; 3, Beatty and Nattress; 4, Mrs. J. S. Chandler, Hamilton.

Mare or gelding, suitable for lady to drive—1, Claude K. Bottum; 2, Mrs. J. S. Chandler; 3, Beatty and Nattress.

Pairs, mares or geldings — 1, George N. Graham; 2, Mrs. J. S. Chandler.

Runabout class, open to mares or geldings over 14 hands and under 15 hands—1, George N. Graham; 2, Claude K. Bottum; 3, Beatty and Nattress; 4, Mrs. J. S. Chandler.

Filly or gelding, one year and under two years—1, Windsweep Farm.

Farmers' special carriage class pair of mares or geldings—1, Beatty and Nattress; 2, Springside Farms; 3, Allan B. Mann.

Pair, mares or geldings over 15 hands 2 inches—1, Beatty and Nattress; 2, Springside Farms—3, Allan B. Mann.

Roadsters

Brood mare and foal—1, Mrs. Windover, Norwood; 2, Herman McGill, Bethany.

Foal of 1937—1, Mrs. Windover; 2, Herman McGill.

Filly or gelding, 2 years and under 3 years—1, Mrs. Windover; 2, Herman McGill.

Mare or gelding, over 15 hands 2 inches—1, W. H. Lindsay; 2, C. Fryfogle.

Mare or geding, under 15 hands 2 inches—1, C. Fryfogle; 2, C. Fryfogle; 3, W. H. Lindsay.

Pairs, mares or geldings, over 15 hands 2 inches—1, C. Fryfogle, Wingham; 2, W. H. Lindsay, Campbellcroft.

Pairs, mare or geldings, under 15 hands 2 inches—1, C. Fryfogle; 2, W. H. Lindsay.

Farmers' special single mare or gelding—1, C. Fryfogle; 2, W. H. Lindsay; 3, A. B. Weser, Kitchener.

Farmers' special, pairs, mares or geldings, open to farmers only—1, C. Fryfogle; 2, W. H. Lindsay.

Specails

Best roadster outfit—1, C. Fryfogle—2, W. H. Lindsay.

W. G. Morrow special for best pair of carriage horses in harness—George N. Graham.

Lady Drivers' special—1, Mrs. J. S. Chandler; 2, Beatty and Nattress; 3, Claude K. Bottum.

Hill Wedell & Hills Cup for the best pair of road horses in harness—C. Fryfogle.

Dr. Middleton Trophy in annual competition for colts under 3 years, suitable for saddle purposes, to be shown on the line—1, Windsweep Farms; 2, Herman McGill.

Pony Special

Best Pony Turnout, driven by boy or girl, under 16 years—1, Nora Staples, of Springville; 2, Herman McGill, Bethany.

Pony, 14 hands and under, ridden by boy or girl under 16 years of age—1, Herman McGill; 2, Nora Staples.

Saddle Horses

Mare or gelding, under 15 hands 2 inches, by lady or gentleman—1, S. S. Staples; 2, George N. Graham; 3, Springside Farm.

Mare or gelding, over 15 hands 2 inches, ridden by lady or gentleman—1, George N. Graham; 2, Dr. J. A. Middleton; 3, S. S. Staples; 4, Isabel Northey, Lakefield.

Combination Class — 1, S. S. Staples; 2, George N. Graham.

TRENT RIVER

A successful home cooking sale sponsored by the Women's Institute was held Wednesday afternoon at Whitehall Gardens Pavilion. Everything offered for sale was readily disposed of. Total receipts amounted to $10. The lucky ticket for the hooked mat, for which members had been selling tickets on for some, was drawn by Pearl Lewis, with Mrs. Arnold Richards of Baltimore being the lucky winner. The draw on the hooked rug, for members only, was won by Mrs. Walter Lewis. The total receipts from the sale of tickets for the rugs have not been given up to date, but it is expected a goodly sum will be realized.

Mr. and Mrs. S. Luchford, daughters Audrey and Thelma and niece, Miss Nellie Evans, of Toronto spent the past week at "Mon Repose."

Miss Florence Tedford is visiting her brother, Mr. and Mrs. Clarence Tedford, at Warsaw.

Mr. and Mrs. S. McClenaghan of Hamilton are visitors with the latter's sister, Mrs. Ward Glenn and family.

Mrs. Percy Gardner of Norwood was a Tuesday visitor at the home of her parents, Mr. and Mrs. Jas. Longmuir and family.

Miss Thelma Lewis is holidaying with Miss Laura Menzie of Norwood Road.

Miss Cleela Lewis has returned from spending a week with relatives at Rush Point.

Miss Eva Bradley of Oak Lake is holidaying with her uncle and aunt, Mr. and Mrs. R. J. McNeely.

Miss Bette Redner of Redneraville is holidaying with Mrs. F. J. Davidson and Miss Leatha.

Mr. and Mrs. D. L. Bennett and Mrs. D. L. Bennett and family of Belleville were visitors last week with the former's sister, Mrs. Will Wright, at Bambridge.

Guests last week with Dr. and Mrs. O. C. Watson at "As You Like It" were Mrs. James Anderson, Miss Ethel Bedford and Miss Gertrude Maynard of Campbellford.

Mrs. James Stewart has returned to Toronto after visiting Dr. and Mrs. O. C. Watson at their summer home.

Recent visitors at Bellview were: Mr. and Mrs. Ronaldson and son of Peterborough, Miss Helen Detler, Mr. and Mrs. Blayney and son of Toronto.

The Misses Dorothy Knox and Dorothy Hopkins and Mr. Carl Knox of Toronto are spending two weeks at "Bon Alexander."

Mrs. Ed. Williams and daughter, Mrs. Jack Boundy with Mr. Boundy and daughter Joyce of Toronto are holidaying at "Cedar Nook."

Mrs. Sam Cross and Mrs. Sam Geddes of Cedar Nook are spending a few days in Toronto at the former's home.

Mrs. Will Wright and daughter, Mrs. Furnell and son Billie left Wednesday for Toronto after holidaying at Windermere.

Miss May Riddell has returned to Hamilton after visiting her sister, Mrs. Bruce Robson.

Mr. Fred Hay, son of Mr. and Mrs. John Hay, met with an accident Wednesday while at work at the quarry on highway, south of Campbellford. A crow bar struck him in the abdomen causing injury. He will be laid off work for a few days.

Mr. and Mrs. James Stephens left Friday for Niagara Falls after spending one week guests with Mrs. George Dart.

Messrs. Tom Johnston, Harry Curtis, Bill Westlake and Douglas Christie have returned to Toronto after holidaying at Osatka.

Mr. and Mrs. W. Corsan and son Gordon, Mr. and Mrs. I Corsan have returned to Toronto after two weeks at "Ye Olde Mill."

Mrs. Ethel Thompson of Detroit, Mich., Mrs. Joseph Hoffman of Havelock were recent visitors with the latter's parents, Mr. and Mrs. W. A. Davidson.

Mrs. Nutall has returned to Toronto after one week guest at the Sedgwick House.

Wins Her First U.S. Title

Miss Jedrzejowska, 24-year-old tennis champion from Poland, reversed the decision scored over her by Miss Aileen Bridgman in straight sets, 7-5, 6-4. In this picture the Polish star is seen receiving the trophy emblematic of the Eastern Grass Court championships of title her just as played at Rye, N.Y. The gentleman making the presentation is H. P. Shilstone, secretary of the Eastern Lawn Tennis association, of the U.S.

Chinese Capture And Scuttle Six Japanese Merchant Ships

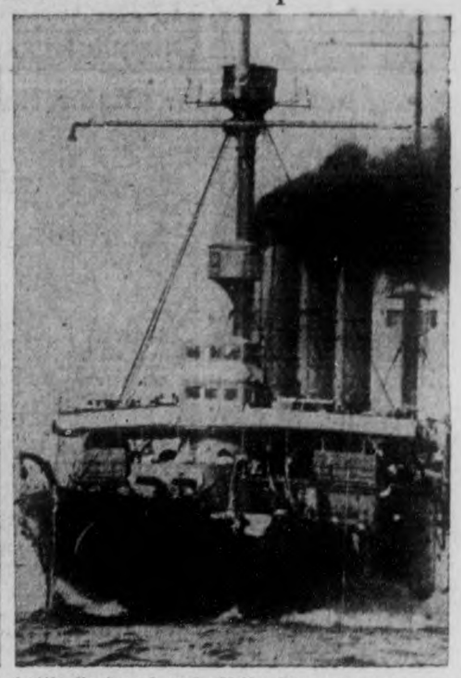

Dare-devil Chinese forgetful of the danger they ran made a second swift and surprise attack against Japanese shipping and warships in the Whangpoo River, when they seized and scuttled six Japanese merchant ships which had been anchored at the Japanese Nissin Kisen Kaisha wharf. Several days before Chinese naval cadets had torpedoed the Japanese flagship Idzumo (RIGHT), causing damage which forced the moving of the cruiser down the Whangpoo to join the battle fleet anchored off the Japanese concession. The seizing of Japanese merchant ships was accomplished when picked companies of Chinese rushed the ships, sailed them into the emergency boom and scuttled them just above Pootung, making the upper reaches of the Whangpoo impenetrable. At the LEFT, above, is Shanghai's famous bund on the Whangpoo River which has been under fire from Japanese warships and artillery.

FAMOUS AVIATORS OF THREE NATIONS HUNT LOST FLIERS

FAIRBANKS, Alaska, Aug. 23 (A.P.). — Noted fliers of three nations converged upon the Arctic to-day for an epochal effort to rescue six Russian transpolar airmen, missing for eight days on the bleak roof of the world.

Canadian, United States and Russian aviators gathered on Point Barrow in an effort to pierce the fog-shrouded mystery of what happened to Pilot Siglemund Levaneffsky and his five companions.

The Soviet ace and his crew left Moscow a week ago Thursday en route to Oakland, Calif., with a refuelling stop at Fairbanks. They crossed the Pole on their 4,000-mile hop the next day and then vanished.

Eager to repay Levaneffsky for rescuing him in Siberia four years ago with an identical heroic act, Jimmy Mattern flew through fog from Fairbanks to Point Barrow, Alaska's northern-most tip, yesterday.

Also at Barrow, waiting for a break in the weather were Bob Randall, experienced Northern Canadian aviator, and the Soviet flyer Zadkoff, one of the ace pilots of Siberia, the Russian icebreaker Krassin lay off Barrow with four planes ready to be hurled into the hunt.

CAVAN

Messrs. Osborne and Ralph Staples returned on Sunday from a motor trip to Santa Fe, New Mexico, Vancouver, Winnipeg and other points. Their aunt, Miss Elizabeth Staples of Vancouver, accompanied them home.

Born—On Wednesday, August 18th, to Mr. and Mrs. Emery Smith (nee Vera Preston), a son, Barry John.

Mr. and Mrs. Burton Bell, Toronto, are holidaying with Mr. and Mrs. David White.

Mr. and Mrs. J. Coulter, Emery and Beryl spent Sunday with Mrs. Keegan.

Mr. and Mrs. Wm. Gray, Peterboro, have purchased the house formerly owned by the late Mrs. Martin, in Cavanville, and are remodelling it.

Mr. and Mrs. Elmer Rowan, Ralph and Helen, Manvers, spent Sunday with Mr. and Mrs. David White.

Mr. and Mrs. Harry Tinney, Mary and John, left on Monday, by motor, to visit friends in Western Canada.

Mrs. D. Armstrong Toronto, is visiting her sister, Mrs. Richard Matchett.

Miss Gwenyth Staples is visiting friends in Peterborough.

Mr. T. Coulter, Pontpool, recently spent a few days with his sister, Mrs. E. Syer.

HASTINGS

The county bridge, forming the connecting link for the village on both sides of the river and termed a disgrace by some of the motorists who had to drive over the rough pavement, was under repair last week as several men were at work filling in the many holes. Work on the bridge was completed on Thursday and they are now repairing some of the bad spots about the village.

Misses Vivian and Dorothy Kerr and Russel Jones have returned from West Virginia where they motored two weeks ago for their holidays.

Mr. and Mrs. Joseph Gibson of Toronto are spending a few holidays in the village as a guest of the latter's sister, Mrs. W. R. Montgomery.

Miss Ruth Hall is visiting with friends in Toronto and Niagara Falls.

Frank Daly, manager of the Brieshaupt Leather Company left last week on his holidays. Nelson Scrivers will be the relieving manager during his absence.

Mr. T. O'Grady has returned to his home in Percy. He was removed to Peterborough some time ago suffering from pneumonia.

DAIRY FARMER DIES.

BROCKVILLE, Ont., Aug. 23 (CP)—William H. McNish, 80, prominent dairy farmer of this section, died today. Although he had followed farming all his life, he never ploughed a furrow. A number of years ago he was actively interested in the farmer's institute and spoke in parts of Ontario in its interests. Long a breeder of pure-bred Ayrshire cattle his herd was among the best in the district.

Prisoners Escape But First Leave Notes

Belfast, Me., Aug. 23

GEORGE McAULEY, 25, a prisoner awaiting deportation to Canada, and a 14-year-old Manitou Mich., boy, escaped from Waldo county jail here but left Sheriff Hiram O. Burgess notes expressing regret at their departure.

"Very sorry to leave you," wrote the younger lad. "But there is nothing to be gained by staying here."

"Going to Canada," said McAuley's note. "Sorry to take French leave. They are going to send me to Canada so I might as well leave now and I will never bother you again."

Campbellford Gets 2nd Softball Win

(Examiner Correspondence.)

CAMPBELLFORD, Aug. 23.—Taking an 11-6 victory from the Ditch Diggers the Campbellford team won their second game of the softball series on the High School diamond Friday. Although neither team scored in the first inning the Construction Gang took the lead with three runs in the second and were still ahead at the end of the third. In the second inning the first three batters went out while Stuart started the scoring for the locals in the third with a single to first getting to second on an error, stealing third and home on a second error. In the fourth and fifth the locals scored ten runs with Couch hitting a home run and Sarginson and Holmes coming in on errors.

The Diggers were blanked in the third and fourth and scored one in the fifth and two in the sixth with a home run to left field while Jeune who was walked stole second and got across the plate on a single by Patterson for the final run of the game.

The score by innings:

Campbellford	001 53x—11
Ditch Diggers	030 012— 6

Umpires: R. Ayerhart at the plate and D. Flint on bases.

The teams:

Ditch Diggers — Patterson, rf; Matheson, 3b; Weatherly 1b; Labarr, ss; Crozier, p; W. Flint, lf; Campbell, 2b; Lewis, cf; Jeune, c.

Campbellford—Couch, lf; Crosson, p; Stewart, 1b; Bush, cf; Phillips, 3b; Reddick, ss; Sarginson, rf; Holmes, cf; Wilks, c.

GERMAN SUPPORT PROMISED JAPAN IN CHINESE WAR

(Copyright, 1937, by the Havas News Agency.

TOKYO, Aug. 23—(CP-Havas).—German support for Japan's policy after Premier Fumimaro Konoye's in China was reported here to-day warning that pro-communist elements must be eliminated from North China.

A Berlin dispatch to the newspaper Asahi said the German government press bureau had issued the following instructions to all German newspapers:

1. Give lead positions to dispatches from Tokyo.
2. Give secondary positions to reports from Shanghai, and suppress "Chinese propaganda."
3. Emphasize the strategic position of North China with regard to defence against Communism.

The Asahi correspondent said the German Government wished to remain strictly neutral as long as the conflict remained purely Sino-Japanese, but would intervene, in conformity with the Germano-Japanese accord against the Communist International, to prevent any Soviet advance toward China.

The Government of the Reich will not hesitate to sacrifice German economic interests in China in order to apply the anti-Communist accord, which is held in Berlin to have fundamental importance, the correspondent added.

POLICEMEN TOO HEAVY.

EVANSTON, Ill., Aug. 23 (A.P.).—Advised that one of his men was outrun by a robber in a two-block chase, Chief of Police William O. Freeman ordered overweight policemen to "train down" at a gymnasium.

"The Evanstown police are getting too fat," said the Chief. "All men under 40 will weigh in this week, and those who are overweight must reduce."

SLOT MACHINES BANNED.

KINGSTON.—Frontenac County Provincial Police have been notified all slot machines in the county must be removed at once, as they are ruled illegal. Recently the Kingston Township Council imposed a tax of $150 a machine. Provincial police at Napanee and Gananoque stated today that no such orders have been received by them.

MARMORA

Mrs. C. E. McElwain and son George spent a few days last week at their cottage at Oak Lake.

Mr. and Mrs. Dan Forestell and family of Coniston are visiting the former's mother, Mrs. Catherine Forestell and other relatives here for a few days.

Mr. Carl McCoy of Copper Cliff spent the past week with friends in Deloro.

Dr. F. K. Kirkpatrick of Columbia, South Carolina, was a guest at the Royal Hotel on Thursday.

Upper School At Millbrook

Results of Upper School examinations at Millbrook Continuation School:

Armstrong, Mary E—Comp. 31.

Ball, Mary W.—Comp. 40, Geom. 3, Trig. 3; Chem. 3.

Belch, Jean B—Comp. 3, Lit. C, Geom. 2, Trig. 2.

Belch, Marian L—Comp. 2, Lit. 3, Fr. Auth. 1; F. Comp. 1.

Bothwell, Roberta A— Comp. C, Lit. C, Fr Auth. 1, Fr. Comp. 2.

Brackenridge, Margaret L.—Trig. 3, Chem. 3, Fr. Auth. 3, Fr. Comp. 2.

Carveth Douglas—Comp. C, Lit. 2, Trig. C, Phys. 3, Chem. C.

Douglas, Marie E.—Comp. C, Lit. C, Trig. 1, Fr. Auth. 1, Fr. Comp. 2.

Foster, Charles E.—Comp. 42; Lit. C, Trig. 26.

McDowell, Marjorie E. — Comp. 39 (r); Lit. C, Fr. Auth. 2, Fr. Comp. 3.

McLeod, Henry G.—Fr. Comp. 1, Fr. Auth. 1, Comp. 3, Lit. C, Trig. 1.

McMahon, Lloyd G.—Comp. C.

Smith, Bernice M.—Lit. C, Trig. 45, Geom. C, Fr. Auth. 2, Fr. Comp. 2.

Smith, Kathleen—Comp. 40, Lit. 3, Geom. 2, Trig. 1.

Smith, Margaret A.—Trig. C, Phy. C, Chem. 2, Fr. Auth. 2, Fr. Comp. 2.

Staples, Gwenyth M.— Comp. 2, Lit. 3, Fr. Auth. 1, Fr. Comp. 2.

Sutton, Earl S.—Comp. 29, Lit. 34, Fr. Auth. 2, Fr. Comp. C.

Sutton, Howard A.— Comp. 28, Lit. C, Fr. Auth. C, Fr. Comp. C.

Tinney, May—Geom. 3, Trig. 2.

Whittington, Jack H.—Comp. 3, Lit. 2, Fr. Auth. 2, Fr. Comp. 1.

Willan, John A—Geom. 41.

Miss C. M. Donaldson, B.A., Miss D. L. Bannister, B.A., Mr. E. D. Fennel, B.A., teachers.

CENTREVILLE

Mrs. Robert Deyell is attending the one hundred and fiftieth anniversary of St. Andrew's Church, Williamston in Glengarry County. Her brother, Rev. Dr. James Cattanach is the guest preacher at one of the special services. St. Andrew's is their old home church.

Mr. and Mrs. William Zellers and Mr. and Mrs. Mervin Stickles of Detroit are visiting Mr. and Mrs. Ronald Isbister.

Miss Edith Deyell, B.A., is spending a week at Stoney Point, Lefroy and Miss Jessie Deyell is visiting her brother Archie at Sudbury.

Rev. Thomas Dodds has returned from visiting friends in Port Hope.

Mr. Thomas McKenzie of Montreal and Mr. and Mrs. James McKenzie and Mrs. R. McKenzie of Centreton visited Rev. D. A. McKenzie at the Manse last week.

Mr. and Mrs. Todd and daughter of Colborne were guests of Mr. and Mrs. O. B. Johnson on Friday.

QUILTING IS HELD BY SENIOR W.M.S.

MILLBROOK August 23. — The Senior W. M. S. of Grace Presbyterian church held a quilting in the church parlors on Thursday afternoon, with over twenty members present. Two quilts were completed, and a pleasant time enjoyed while the work was in progress.

The layette made by the Junior W. M. S. was on display, for the benifit of those who were not privileged to see its dainty articles at the July meeting. The filling for one of the quilts finished on Thursday was donated by Mrs. Jack Armstrong, and the top and lining by Mrs. R. J. McMahon.

The quilting took the place of the regular August meeting, and a brief business session was held when it was decided to hold a tea and baking sale on the second Saturday in September, the place to be decided upon later. It was also decided to accept the invitation of Mrs. Merv van Kinsman to have the September meeting at her home; failing that to motor to Mrs. J. D. Armstrong's, Fourth Line, her hospitality having also been offered; the convenience of the hostesses will be consulted in the matter.

A very enjoyable hour was spent about the tea table when the quilting had been completed, the one long table attractively laid, with summer blossoms as the floral decoration, and a tempting menu prepared. The business period was held immediately following the tea hour, while still sitting about the table, and Mrs. R. J. McMahon and Mrs. Jas. H. Paul, who had undertaken to raise funds by means of 'travelling aprons,' reported that ten dollars had been netted from the effort, this amount being paid into the treasury.

The ladies were congratulated on their success, and the gathering dismissed with the Mizpah in unison.

CRUELTY IS CHARGED.

RENO, Nevada, Aug. 23 (AP). — Helen Mills Moody, one-time United States tennis queen, probably will go into court here Monday to ask a divorce from Frederick S. Moody, Jr., San Francisco broker, her lawyer, Robert M. Price, said today.

Her suit will charge cruelty, Price said.

10 CHARGES OF BREAKING.

TORONTO — Donald Robertson, 20, and his wife, Geraldine, to-day faced 10 charges of housebreaking. When arrested yesterday the pair, police claim, possessed a truckload of articles at their home which came from city residences.

QUICK PRIVATE

LOANS

No co-signers required . . . no inquiries of others

WHEN you make a loan you want privacy and quick action. Both are features of Central Finance service. To save you embarrassment we make no inquiries of friends, relatives, or employer. There are no long drawn-out negotiations.

Moreover, you may make use of Central's Home Money Management and Better Buymanship service without charge. This practical service has helped thousands to better budget their incomes and save on daily purchases. Phone or come in for full information on Central's quick, private loan plan.

"Doctor of Family Finances"

CENTRAL FINANCE

Corporation

The Central Finance LOAN PLAN

1. If you can make regular monthly payments you can borrow from Central Finance.
2. Small monthly payments. For example: $15 a month repays a note of $180 in 12 months.
3. No co-makers or endorsers required.
4. Quick action, no waiting.
5. Rates authorized by Act of Dominion Parliament incorporating the Company.
6. Charges rebated for payment ahead of schedule.
7. No embarrassing inquiries of employer, friends or relatives. Private consultation rooms.

Room 13 Kresge Building
355 George Street, Peterborough
Telephone: 1782

CENTRAL FINANCE MAINTAINS OFFICES IN PRINCIPAL CITIES AND TOWNS

CANADIAN DEPARTMENT STORES LIMITED

STORE HOURS: 9 a.m. to 5.30 p.m.; Wednesday, 9 a.m. to 12.30 p.m.; Saturday, 9 a.m. to 9.30 p.m.

SPECIAL FEATURES

TUESDAY AT THE C.D.S.

Extra! 81 x 96-inch Cotton

Hemstitched Sheets

Shop Tuesday for this big opportunity! Good, closely woven cotton sheets bleached snowy white. Note the size: 81 x 96 inches. Slight "seconds," but the imperfections are slight. Be on hand early for your supply. Extra Special Tuesday, each **1.79**

Homespun Cotton SPREADS 2.98 3.98

A new idea proving very popular. Comes in striped designs in colors rose, blue, green, etc. Size 72" x 100". Special, each 2.98
90" x 100". Special, each, 3.98

9 A.M. SPECIAL! Cotton Towelling

A real value for early-comers. Cotton towelling, 16" wide with blue and red borders. 9 A.M. Special, yard 9c

Special! Printed FLANNELETTE Yard .19

Now is the time to start making up pyjamas, nightgowns, etc., for Fall when you can make a saving like this. Good range of colors and patterns. About 36 inches wide. Special, yard ..... .19
—Main Floor, C.D.S.

Extra! Rayon Taffeta Slips .79

Shop early for this saving! Lovely rayon taffeta slips with applique embroidery trim, all tailored styles. Bias cut and shadow resisting. Tea rose and white. Sizes 34 to 44. Special, each ..... .79
—2nd Floor, C.D.S.

Special Selling of Fancy **UMBRELLAS** Away Below Usual Price!

You'd usually pay much more for one of these smartly patterned rayon covered umbrellas. Attractive composition handles. Strong 10-rib frames. Choice of patterns in navy, black and brown. Special, each **1.98**
—Main Floor, C.D.S.

Groceteria

Smoked Back Bacon	In the Piece lb. .31
Sausage Meat	lb. .10
Loin Pork Chops	lb. .29
Jewel or Domestic Shortening	2 lbs. .27
Sasco Pastry Flour	7-lb. bag .29
Choice Grapes	lb. .15
Choice Pears	6-qt. basket .45
Choice DUCHESS Apples	bskt. .25
Rinson	Lge. Pkg. .21
Pearl White NAPTHA Soap	6 bars .25
Yellow Sugar	5 lbs. .27
Kellogg's Pep	With Cereal Bowl 2 pkgs. .21
Maple Leaf Matches	3 Boxes .22
Fancy Keta Salmon	Tall Tin .10
New Crop Raspberries	16-oz. tin .14
Millbrook Brand Creamery Butter	lb. .28
Canada Vinegar	gal. .37

CANADIAN DEPARTMENT STORES

THE WEATHER
Moderate southeast winds; fair today and Wednesday; becoming somewhat warmer.
Sun—Rises 6.31 a.m. DST; Sets 8.08 p.m.

The Peterborough Examiner

FINAL EDITION

VOL. LXXIX, No. 45 — PETERBOROUGH, TUESDAY, AUGUST 24, 1937 — PRICE THREE CENTS

ONTARIO WILL CAST ITS BALLOTS ON OCTOBER 6

ROY WILLMOTT WILL CARRY TORY STANDARD

(By a Staff Reporter)

WARKWORTH, Aug. 24.—A. Roy Willmott, Cobourg barrister, received the nomination of Northumberland Conservatives at their convention here last night to appoint a candidate for the provincial elections. He was announced as standard-bearer of the party in the presence of his leader, Hon. Earl Rowe, and W. H. Ireland, president of the Liberal-Conservative Association of Northumberland, after defeating Fred J. McArthur, funeral director of Cobourg, a former member of the Legislature, on the second ballot, by a majority unofficially reported at approximately one hundred votes. Arthur G. Willoughby of Colborne was eliminated on the first ballot in the three-cornered contest for the Conservative honors and responsibility.

Mr. Willmott was proposed by George Gummer and Dr. W. W. Wade of Cobourg; Mr. McArthur by Harry McGuire and W. J. Corbett of Cobourg; and Mr. Willoughby by O. M. Finkle and Mrs. Charles Turney.

Nine other prominent men in Northumberland Conservatism were also proposed, but declined to let their names go to the convention.

386 Delegates Present

The vote on the first ballot was McArthur, 164; Wilmott, 162, and Willoughby 82. Apparently most of the Willoughby supporters swung to Mr. Willmott on the second division of the 386 accredited delegates.

W. D. Haig, president of the Northumberland Liberal-Conservative Association, presided.

The town hall was crowded to capacity, and hundreds of others followed the proceedings by an amplifying system. It was regarded as one of the largest Conservative meetings here in fifteen years. Interest was divided between the selectings of a candidate, and hearing the new provincial Conservative leader, Hon. Earl Rowe, whose voice was heard all the way up and down the main street in an address of nearly one hour and a half, which included an announcement that the Hon. M. F. Hepburn had decided to call the elections for October 6.

Complimentary nominations were tendered to Deputy-reeve Charles Calver Campbellford; John A. Anderson, Campbellford; O. F. Allison, Cobourg; Harry B. Phillips, Brighton; Fred K. Denyes, Brighton township; Robert J. Ross, Brighton; Dr. F. M. Dure, Brighton; Mayor Frank F. Lone, Campbellford; Roy Dodge, Cobourg.

Major J. M. Bysott of Campbellford was proposed by Charles H. Davidson, but as he wasn't present, his name was declared ineligible for

(Continued on Page 5)

1,600 AT WINDSOR' FAREWELL PARTY

By A. D. Stefferud
(Associated Press Foreign Staff).

NOETSCH, Austria, Aug. 24 (AP).—Chorusing the old drinking song "Hoch Soller Leben," pleasants of Gall Valley bade hail and farewell last night to the Windsors, who found this quiet retreat the ideal setting for their honeymoon.

The occasion was the Duke of Windsor's garden party at at Wasserleonburg Castle and he was host to 1,600 residents of the community and countryside—with band, beer, contests and heart-shaped cake.

His party coincided with "church day" festival— one of the biggest yearly celebrations, when everyone goes to church and afterwards dances as long as his legs hang out.

Persons of all ages climbed the steep and muddy road to the party. For many it was their first glimpse of the sojourners at Wasserleonburg. All joined heartily in "Hoch Soller Leben" which means approximately "May everything always go well with him."

The Duke and Duchess tentatively planed to leave here Sept. 15, perhaps on a hunting trip to Hungary.

See Moral Doom In Sex Debauchery

BUFFALO, N.Y., Aug. 24.—(AP).—A Michigan clergyman, once a physician, told Buffalo's Inter-denominational Bible Conference last night that the average 16-year-old girl of to-day 'knows more about sex than her grandmother did after her first baby.'

"Debauchery of sex and the sanctity of the home are driving America toward moral doom,' the Rev. Dr. M. R. De Hann of Grand Rapids, Mich., said at the annual Bible retreat at Evangelical Park.

"People don't want children anymore.

"Oh, yes, one child is all right. But three or more. That brands you as some sort of an uncivilized being."

Last Minute News Flashes

TORONTO.—A 23 year old bookkeeper frustrated three would-be roobers on Queen Street East today as she was returning to her office from the bank with a $2,000 payroll for the Stanley Manufacturing Company.

Miss Aileen Green was carrying the money in a large envelope held under her arm when a car containing three men drew up beside her just east of Pape avenue. One jumbed out and grabbed the envelope. She squeezed it tight between her arm and body and began shouting. The man fled in a car.

Seven In Quebec Textile Kidnap Are Let Off

Age Saves Them Post $200 Bonds Keep Peace Year

Admit Folly in Taking Boss to Border—Misled Says Priest.

COWANSVILLE, Que., Aug. 24.—(CP).—Seven young men pleaded guilty to-day to the kidnapping of Samuel Griss, and were given their freedom after posting $200 bonds to keep the peace for 12 months.

A plea for clemency by Defence Counsels Resnet and Rev. Z. Dadignon, parish priest of Cowansville, won freedom for the seven—Alfred Brouillard 21, his brother Ulric 30, Rene Denault, 24, J. Henri Way, 25, Rene Albert Decelles 22, Edgar Cote, 22, and Adjutor Fleury, 20.

Griss, general superintendent of the Bruck Mills, was whisked off the golf course here Sunday by leaders of a gang of 40 or more men, and rushed to the border at Richford, Vt., where immigration officers released him and held the seven for Quebec Provincial police.

The men were ordered by District Magistrate J. H. Lemay to appear before him next August. If they got into trouble in the meantime, he warned during a 15-minute lecture to the accused, they would be dealt with severely.

The men waived preliminary and chose summary trial. They pleaded guilty through Biset, who said the men had realized the folly of their act and "regreted" it. The parish priets pleaded for leniency because of their youth, and because they had been "misled."

Through his counsel, Hon. L. A. Giroux, Gris, a natie New Yorker, and a United States' citizen, agreed to release of the men. Giroux told the court names of the other men involved in the brief abduction were known to the mili executive, and action would be taken against them if there was any further trouble.

Airmail To Europe 25 Cents A Letter

Washington, Aug. 24.

AIRMAIL to Europe, perhaps to be inaugurated this fall, probably will cost 25 cents a letter, United States postal officials said today.

"We had hoped to make it 20 cents," said Harlee Branch, second assistant postmaster general. "Now it looks like 25."

He explained congress' failure to authorize a poundage rate would make the cost greater.

British Imperial Airways and Pan-American Airlines already are completing test flights over transatlantic routes they hope to inaugurate by November.

HUGE FLYING BOAT HITS SHIP IN BAY 6 OF 8 ABOARD DIE

SAN DIEGO, Calif., Aug. 24 (AP)—Disaster struck a giant U.S. Navy flying boat last night, killing six of eight men aboard a new $150,000 craft as it crashed into shallow San Diego Bay.

Two crew members escaped with minor injuries but three officers were killed and the plane almost demolished by the impact.

Its hull submerged, the wreck was quickly surround by navy and private ships as giant searchlights illuminated the bay.

The dead were listed as: W. C. Dey, Jr., lieutenant junior grade; F. L. Wallace, lieutenant junior grade; W. M. Freshour; R. Fall, aviation chief machinist's mate; R. M. Furdy, radioman, second class, and H. K. Bryan, radioman, third class, naval aviation pilot.

Two survivors were J. W. Blackman, aviation ordnance-man, second class, and T. P. Dougherty, aviation machinist's mate, third class.

The ill-starred plane, PBY-1, whose sister flying boats have flown in mass formation to Honolulu and the canal zone in the past two years, was undergoing a "routine night practice flight" for a forthcoming hop to Panama in September.

As it swooped down for a landing after being in the air several hours, the seaplane struck the Narwhal, an abandoned whaling ship once used in filming "Moby Dick."

Rival U.A.W. Men Plot Showdown

MILWAUKEE, Aug. 24.—(AP)—Rival leaders at the convention of the United Automobile Workers of America rallied their supporters today for a showdown on the issue of centralization of executive power.

A report by the credentials committee promised to disclose the relative strength of the "unity" faction headed by Wyndham Mortimer, first vice-president of the U.A.W., and the "progressive" group led by Homer Martin, U.A.W. president.

Martin skipped from caucus to caucus last night to appear personally for support and to line up votes for the impending factional clash of ballots.

Pressing for decentralization of executive power, the "unity" group seeks to elect four vice-presidents who would have equal power with Martin, while the "progressive" faction would keep control centralized in the president's office.

SON TO BE TRIED IN FATHER'S DEATH

OLDS, Alta., Aug. 24. (CP).—Albert Farrar, 30, was committed for trial in Alberta's Supreme Court yesterday after preliminary hearing on charges of murdering his father, 57-year-old Fred Farrar, during a quarrel July 28 in their farm home near this town 50 miles north of Calgary.

Particulars of an alleged quarrel led to the shooting were given by Mrs. Farrar, the victim's widow, under protection of the Canada Evidence Act.

In the forenoon of July 28 she said, Albert asked if she knew if Fred Farrar had some money of his. She said she suggested to Albert that he ask his father, and she testified the son's insistent demands so wearied the father that Fred Farrar threatened to shoot Albert if he did not desist.

"Fred told Albert not to accuse him of stealing the money or he would shoot him," Mrs. Farrar said. "I went into the bedroom and heard Albert say 'be careful, it's loaded.' I heard a shot, looked around and saw my husband standing with his hand against the left breast."

85 TOMATOES ON ONE VINE.

WINDFALL, Ind., Aug. 24.—(AP) Farmers elsewhere may poast of their tall corn, put tillers of the soil in these parts think their tomatoes and cabbage are really crops about which to brag.

Mark Daugherty said today he had one tomato vine in his four-acre patch which by actual count bore 85 good-sized tomatoes.

A. D. Doggett brought out a head of cabbage which weighed 13 lbs. after being trimmed.

Young Britons Conquer Isles' 4 Highest Peaks, 27 Hours

Tackle Ben Nevis, Scafell Pike, Snowden and Carrantuobill Without Halt.

LONDON, Aug. 24—(CP)—Three young Britons set up some kind of an edurance record when they climbed the four highest mountains in England, Wales, Scotland and Ireland within 27 hours.

They began with Ben Nevis in Scotland, highest of the four. Starting the ascent at 7.01 p.m. they reached the 4,406-foot summit and were down again before dark. In an automobile they drove 150 miles into Cumberland and scaled Scafell Pike in the darkness.

They they drove to Snowden in Wales, climbing it the next morning. From Wales they flew by plane to Killarney. A car took them to the foot of Ireland's highest mountain, Carran-Tuohill. They reached the summit by 10.00 p.m. and came down the mountainside in darkness.

The hardy trio consisted of Mr. David Molesworth, Keith Porter and Donald Clegg. Ronald Clegg, brother of Donald, climbed the first three, but was too exhausted to tackle Carran-Tuohill.

Fifty of the 1,900 pilgrims from Scotland to Lourdes returned home on stretchers.

William Coss Dies In Quebec City

QUEBEC, Aug. 24 (CP)—William Coss, 59, retired member of the staff of Quebec Power Company, died here yesterday after a long illness. Besides his widow, he is survived by two brothers, Edward and Michael Coss, and a sister, Mrs. John Creighton, all of Peterborough, Ont.

Jailed For Failing To Pay Sales Tax

TORONTO, Aug. 24.—For neglecting or omitting to pay sales tax, Everett Fowler Ramsay, of a marmalade firm, was given a jail term of sixty days by Magistrate Jones yesterday. In addition to the term, accused was ordered to pay $141, which included a $50 fine and twice the amount of the sales tax unpaid. The case was said to be hr first in which a jail term was imposed in the Toronto area under the Special War Revenue Act.

Where One Japanese Shell Landed

A Japanese officer is shown ABOVE, examining the effect of a shell that struck a Chinese shelter during the fight which preceded the capture of Tientsin by the Japanese forces. Superiority of Japanese artillery played a large part in the gains the Nipponese forces have made in that area. At Shanghai both factions are locked in a devastating fight which has claimed thousands of lives—both combatants and civilians—so far.

ROWE CONFIDENT TORIES WILL WIN GLAD DATE IS SET

WARKWORTH, Ont., Aug. 24.—(CP).—Hon. Earl Rowe, Ontario Conservative leader, expressed confidence to-day his party would be returned in the Oct. 6 provincial elections and accepts the "challenge" of Premier Hepburn who announced the date last night. Mr. Rowe, who spoke here last night, said he was "delighted" that the election date had been set.

He issued the following statement:

I welcome the announcement by Mr. Hepburn that the election will be held October 6.

The Conservatives of the province accept this challenge. The issues are clear cut and I am confident of victory for the Conservative party. The scandal of Hydro repudiation, the oppression of labor, the corruption of the civil service, the disgraceful administration of the Liquor Control Act, the dangerous political interference with the educational system of the province and the abandonment of British privileges in governments are the true issues that demand the consideration of the people of the province.

The Records Will Show.

The Hepburn administration has failed, as an examination of its records will show. I propose from time to time not only to discuss with the people of the province the record of the Hepburn government, but to define the policy of the Liberal-Conservative party in these and other questions.

Mr. Rowe said in an interview he would soon reveal his entire election platform. "The party is united

(Continued on Page 5)

WHITBY DRIVER DIES IN COLLISION

OSHAWA, Ont., Aug. 24.—(CP).—Maurice Booth, 24, manager of a Whitby chain store, was killed early to-day when his car collided with one driven by Cyril Coombes, Bowmanville. An inquest has been ordered.

Coombes and Elsie Flint and Elmer Webber, passengers in his car, told police they saw the Booth car coming towards them on the wrong side of the road at Harmony. He stoped but was unable to avoid the crash. Police said they believed Booth had fallen asleep.

Oklahoma Indian Centre Of Interest

Belleville, Aug. 24.

AN Oklahoma Indian—one of the oil-land Oklahomans—was the centre of interest here when his limousine stopped for a moment while the liveried negro chauffeur did some shopping. The indian wore plaits of hair down his cheeks, a sombrero hung with silver coins, buckskin shirt and smoked a black cigar, oblivious of the curious.

WORKERS STONED BY LONGSHOREMEN

NEWCASTLE, N.B., Aug. 24—(CP)—The first violence of the five-day strike of 1,500 longshoremen and lumber workers was reported to-day from Chatham, where strikers stoned men unloading salt from a freighter at the Chatham wharf of W. S. Loggie Co., Ltd.

Work continued under police protection to-day without repetition of last night's disorders. An official said the action was precipitated by "irresponsible" younger members of the New Brunswick Farmer-Labor Union. Union officers called upon the men to maintain peaceful picketing.

BURWASH ESCAPE COSTS TWO YEARS

SUDBURY, Ont., Aug. 24.—(CP).—Two prisoners who escaped Aug. 14 from Burwash Industrial Farm to-day were sentenced to two years each in Kingston Penitentiary. They pleaded guilty yesterday to escaping and charged they were brutally beaten by Burwash officials when recaptured Aug. 17.

The prisoners, Charles Appleton of Swift Current, Sask., and George Dixon, Wiarton, Ont., also received six months each, to run concurrently, for stealing clothes from a Record township farmer's home after escaping.

Chief Custodian Officer John Galbraith and Guards J. Buller and Joseph Harey of Burwash to-day denied the charges they beat the prisoners when they were captured. Apleton charged Galbraith "poked me in the face," but the officer said this was untrue.

"There were five or six other prison officials there when you were placed in the prison car," Galbraith told Appleton. "They wouldn't lie by saying I didn't hit you if I had."

Harvey and Blair denied the prisoners were manhandled.

ROBERTS REFUSES SOO NOMINATION INTEREST OF UNITY

SAULT STE. MARIE, Ont., Aug. 24 (CP).—Dr. A. D. Roberts, Liberal member in the Ontario Legislature for Sault Ste. Marie, has temporarily retired from Ontario politics. His announcement came when he refused nomination offered by the Michipicoten Liberal Association for the Oct. 6 Provincial elections.

Central figure in a political struggle during the last legislature session, Dr. Roberts declined the nomination in the belief his action "may have some effect in uniting the various Liberal factions and achieving the solidarity of forces and unity of purpose without which victory is impossible."

During the last session Premier Mitchell Hepburn read Dr. Roberts out of the Liberal party and the Sault Ste. Marie member crossed the floor. The Premier's step followed remarks made by the member after Sir James Dunn, head of the Algoma Steel Company announced in Dr. Roberts' riding the government's intention to pay a bounty on iron ore.

Such an announcement was considered by Dr. Roberts something which should come from the member of the constituency and his remarks raised the Premier's ire. Mr. Hepburn charged the doctor with using unfair means in attempting to gain medical contracts from the Algoma Company and a brief investigation was held into the charge.

Dr. Roberts said he refused the nomination because if successful at the convention he would "in all probability" be refused endorsement of the Liberal party. His statement of the Liberal party. His statement declared his retirement was "at least temporary" and that "perhaps sometime in the future my services may be appreciated and my efforts kindly remembered."

Alberta's English 'Credit' Expert Heads Home All Well In Hand

Edmonton, Aug. 24.

L. D. Byrne, one of two Social Credit experts sent to Alberta by the British economist, Major C. H. Douglas, was en route to England today, leaving "the situation well in hand."

Before his departure last night Mr. Byrne issued a statement saying the report he was taking back to Major Douglas "could not be better."

"I am absolutely convinced that nothing will now stop the premier (Hon. William Aberhart) leading the people of Alberta to the full enjoyment of their real wealth, if only they will remain solidly united in their support of him and the government—as they are unquestionably at the moment," Mr. Byrne said.

Mr. Byrne, who came to Alberta along with G. F. Powell to investigate the technical and political situation, will continue to act as a member of the temporary commission appointed to administer social credit.

Premier Aberhart announced the proposed new debt moratorium aimed to prevent collection of money to be sent out of the province was still before the cabinet. He did not know when the order-in-council to authorize the moratorium would be passed.

Wednesday Sept. 29 Is Nomination Day Hepburn Announces

C.I.O., Cancellation of Power Contracts, and Death Duty Probe Main Issues.

TORONTO, August 24—(C.P.)—Ontario voters will go to the polls Wednesday, October 6. Eagerly awaited, the date of the provincial election was no longer a secret to-day.

Premier Mitchell Hepburn announced the date last night after a three-hour council of war with his cabinet. The announcement found the election campaign already well warmed up, the leaders and workers of all parties girded for the fray.

Conservatives have a least 30 nominees in the field. The Liberals have nine, and the Co-operative Commonwealth Federation, which plans to contest most of the 90 seats, has four. Formal nomination day is Wednesday, September 29, seven days before polling.

The Liberal Government of Premier Hepburn could legally sit until the late Fall of 1939 if it so chose, but as long ago as last Winter the Premier indicated he would seek an early opportunity of testing public opinion in matters of certain policy adopted by his administration.

Fear Bad Roads In North

Mr. Hepburn disclosed in announcing the election that many of his cabinet colleagues favored October 12 rather than October 6 as election day, but this would have clashed with the annual meeting of the Ontario Ploughmen's Association. To have delayed polling until the week following would have been to run the risk of bad road conditions in Northern Ontario.

Chief issues before the electorate, according to Premier Hepburn in election addresses, are threefold. They are:

1—The Hepburn government's opposition to the entry into Ontario of the John L. Lewis Committee for Industrial Organization. This policy was formulated in the Oshawa General Motors strike and led to the requested resignations from the cabinet of David Croll, minister of welfare, labor and municipal affairs, and Arthur Roebuck, attorney-general. They disagreed with the Premier's stand.

2—Action of the administration in cancelling Hydro - Electric Power Commission supply contracts with four Quebec power companies, later negotiating new pacts with three of them, and enacting legislation designed to make Ontario Hydro-Electric Power Commission "judgment-proof" in the courts.

3—The government's treasury department inquiries into succession duty payments by estates. Premier Hepburn has announced that 40 more estates are to be probed in the belief the province has been defrauded of inheritance taxes.

Rowe Leads Tories

Hon. Earl Rowe, still a member of the House of Commons for Dufferin-Simcoe, leads the Conservatives into battle. In recent addresses he has attacked the administrative record of Premier Hepburn. With regard to the Liberal three-point platform he has said:

1—The Conservative party is opposed to "lawlessness" in all forms in connection with Labor disputes. It stands for the right of free association, allowing the worker to organize in any union of his choice.

2—It charges that action of the Liberal government in nullifying

(Continued on Page 6)

New Yorkers Shiver In Tricky Weather

New York, Aug. 24.

BUNDLED in top coats against cold and dampness, shivering New Yorkers, greeted with mixed feelings today the weatherman's prophecy that sizzling temperatures could be expected back by Wednesday. The city's teeming millions, after broiling in the 93 and 92 degrees registered Friday and Saturday, were beginning to wonder if the thermometer were not overdoing it a bit. The mercury dived to the mid-60's early today accompanied by rain and chill winds.

CHINESE AVIATORS THROW NEW SCARE INTO SHANGHAI

SHANGHAI, Aug. 25—(Wednesday) — (AP). — Chinese airplanes swept over International Shanghai early this morning on reconnaissance flights, while Japanese naval guns crashed in prolonged bombardment of Woosung and Shanghai's Yangtze River outlet to the sea to cover the landing of fresh Japanese troops.

The Chinese Air Force, following the example of their Japanese enemies, scouted the heart of the city after midnight. The planes dropped no bombs, but the roar of their engines threw Shanghai into a new state of tension.

Japanese anti - aircraft guns barked out at them.

Opposing land forces hemming the international areas seemed content to hold their lines while Japanese artillery roared to the north about Woosung, at the confluence of the Whangpoo, Shanghai's harbor, and the Yangtze.

Hull Asks Peace In Sino-Jap War

WASHINGTON, Aug. 24.—(AP).—A public statement from Secretary of State Hull emphasized to-day the United States' view that world opinion demanded a peaceful settlement of the dispute between China and Japan.

A threat of serious hostilities between the two nations concerned all others, Hull said. "We urge that they settle their differences in accordance with principles which in the opinion not alone of our people but of most peoples of the world should govern in international relationships.

"Without attempting to pass judgment regarding the merits of the controversy," he said, "we appeal to the parties to refrain from resort to war."

British Regiment Shanghai-Bound

LONDON, Aug. 24. —(CP)— The first battalion of the Middlesex Regiment from Singapore arrived at Hong Kong early today and is ready Hong Kong early to-day and is moment, it was announced today.

The cruiser Suffolk left Woosung, near Shanghai, where it had been stationed, for Hong Kong to pick up a battery of Indian artillery and transport it to Shanghai.

The Chinese newspaper Modern Daily News, published at Penang in the Straits Settlements, was banned for one month for violating an ordinance prohibiting Chinese and Japanese newspapers from campaigns calculated to enflame the passions of their readers.

Privately Built Super-Roads Proposed Across U.S.

Toll Gate Scheme Costing Billions to be Considered By Congress.

WASHINGTON, Aug. 24—(CP)—A scheme to cover the United States with a network of privately-built, super-highways designed largely for the use of commercial transportation on a toll basis may receive the attention of Congress next session.

Chairman Lea (D., Calif.) of the House of Representatives' interstate Commerce Committee, said he would appoint a special sub-committee to study the proposal soon after the session begins.

He said he had been informed "private capital" is interested in the project, which he described as a "grandiose-sounding scheme costing many billions, but one well worthy of consideration by Congress."

The plan to be investigated, Lea said, calls for a system of "board, straight highways, with a liberal number of lanes and no crossing." Ultimately the roads would connect all the principal population centres. They would be fenced, the only access being through conveniently-located toll gates.

England exported 8,508,500 gallons of beer in the last year, and Germany only 1,270,000.

Lively Days Ahead For Dundalk Foxes

Dundalk, Aug. 24.

"DOG DAYS is right." Sam Bellamy of this place has a foxhound which over the week-end gave birth to fifteen whimpering puppies, seven females and eight males. He is keeping eleven of them. Mother and family are doing well and it looks like a tough year for the foxes in this district.

BELLED 20 YEARS HAWK FOUND DEAD

OTTAWA, Aug. 24.— (CP)— A rough-legged hawk lived for more than 20 years with a bell attached to his neck and ranged widely over the continent, it was revealed today by the Department of Mines and Resources.

Judging by his great age, the hawk apparently found the bell no handicap in capturing his prey. He was found dead recently at Strongfield, Sask., and the bell and tag attached to him bore evidence of his life.

On Jan. 7, 1917, W. V. Shouse of Clayton, New Mexico, caught the hawk and attached the bell to his neck by means of a leather collar, also bearing a tag with the date and Mr. Shouse's name and address.

The finder of the hawk's body returned the bell and tag to Mr. Shouse who now lives at Booker, Tex. Because of the bell Mr. Shouse knows the hawk spent the winters of 1918 and 1919 at Clayton. He heard the bell.

The rest of the bird's movements in the 20-year period are unknown except that he is reported to have nested in the same tree at Strongfield, Sask., for the last four or five years of his life.

Record and Forecast of Weather

LOCAL TEMPERATURES

Night		—Yesterday—	
Low.	Noon.	Highest.	Lowest
54	60	79	50
This date last year 53		83	59

This morning's heavy mist and dew with prospects of higher temperature during the day are reminders that the season for puffballs is at hand.

Lower Lake Region — Moderate to fresh easterly winds; fair today and Wednesday; becoming a little warmer.

Georgian Bay—Moderate easterly to southerly winds; fair today and Wednesday; becoming somewhat warmer.

Northern Ontario—South and southwest winds; mostly fair and somewhat warmer today and Wednesday; probably scattered thundershowers tonight or on Wednesday.

Ottawa, Upper and Lower St. Lawrence Valleys—Moderate winds; fair today and Wednesday; becoming a little warmer.

Lake Superior — Moderate to fresh southeast to southwest winds; fair; probably followed by scattered thundershowers in northern districts at night, Wednesday—Fresh south and southwest winds; partly cloudy and somewhat warmer with local thundershowers.

Western Provinces—Light to moderate shower have fallen in northern portions of Manitoba and Alberta, but elsewhere in the west it has been for the most part fair. It is considerably cooler this morning in Saskatchewan.

OLD WAR SPIRIT AMONG VETERANS BOON IN BUSINESS

TIMMINS, Ont., Aug. 24 (CP).—Canada owes first duty to veterans who suffered injury in the Great War and to descendants of those who died, in the opinion of Hon. G G. Power, Federal Pensions Minister. The Cabinet Minister also told the Ontario Command, Canadian Legion, at the opening of its convention yesterday, the second consideration of the Dominion Government must be for those who served and were unable to earn a living owing to age or physical infirmity.

Provision must also be made, he said, for those yet capable of working but unable to find employment. The government was actively engaged in attempting to find employment for thousands of Canadian ex-servicemen — permanent jobs had already been found for 1,000. Mr. Power said his department was busy clearing pension appeal cases at the rate of 200 a month. At present 12,000 in Canada draw veterans' allowances, he said, of which number 4,000 reside in Ontario. Declaring efforts were being made to eliminate "red tape" from pensions cases, he called for co-operation from employed veterans to help find jobs for their former comrades.

That Old War Spirit

Archdeacon F. G. Scott, wartime chaplain from Quebec, urged a return to the spirit of comradeship experienced overseas. Each member of the Canadian Legion naturally believed that his division won the war, but through all this ran a thread so strong that it joined us together in one great unit," he said.

"In industry today we do not see the spirit that existed during the days of the Great War. Why, the greatest ammunition we had over there was our spirit of comradeship. Why can't we have it today."

Some day he would like to see established a party called the "Dominion First National Party," a group of men with the welfare of the Dominion at heart, capable of defeating the present unrest that seemed to be splitting the Dominion into "a patchwork of separate provinces" instead of binding them together in an united Canada.

Brig.-Gen. Alex Ross, Dominion president from Yorkton, Sask., said the spirit of the Canadian Legion was "never so strong as it is today."

GANGWAY, PEAS!

HILLANDALE, N.B. — (CP). — Telephone peas grown by W. S. Stephenson of this King's County village, reached the unusual height of more than seven feet this summer. The stalks grew even higher after the pods were picked.

UPTOWN SILK SHOPPE

Seventh Anniversary Sale

CONTINUES . . .

Featuring Better Class Merchandise at exceedingly low prices for shoppers on

WEDNESDAY MORNING

850 YARDS

DRESS MATERIALS, ETC.

Including, Printed and Plain Seersucker, Voiles, Spun Crepe, Brocaded and Plain Rayon, Mercerized Broadcloth and other materials, 36" to 38" wide. Reg. 39c yd. Wednesday morning only. Yd. 15c

See Our Two Surprise Counters of Satin, Crepe and Rayon

Lingerie, Etc.

Including Gowns, Slips, Teddies, Vest and Bloomer Sets, Pullovers, Brassier and Pantie Sets, etc. Reg. 1.98. NOW .....

39c and 79c

First Quality Knee-Hi and Full Length

SILK HOSE

Full Fashioned, chiffon and semi-service weights in all colors and all sizes. Reg. 69c. NOW ... 49c

SALE OF

BLOUSES

Long and short sleeve styles in silks, satins, crepes, sheers and some novelty cotton. Reg. 1.00 to 2.98. NOW .....

59c-79c-1.98

CLEARANCE OF

White Purses

Large Assortment of Grains and Beaded

REG. TO 1.98. NOW .....

25c to 1.00

UPTOWN SILK SHOPPE

404 George St.

Phone 3619

Tory Candidate

A. R. WILLMOTT

Of Cobourg who has been named as the Conservative candida'e to contest the provincial riding of Northumberland.

TWO MEN BARRED HUNTING LICENSES

GORE BAY, Aug. 24.—(CP)—Clifford B. Gilboe, Windsor, and Charles McDonald, Meldrum Bay, were given suspended sentence when they pleaded guilty yesterday to criminal negligence charges.

The charges arose out of a fatal hunting accident at Meldrum Bay Nov. 17, 1936, in which Leith D. Spence, Sudbury district relief administrator, was shot and killed. In passing sentence, Judge A. B. Curry ruled neither Gilboe nor McDonald could apply for a hunting license for two and five years, respectively.

Both men were warned by the Judge that they were not to apply in any form, directly or indirectly, for hunting licenses and were told not to discharge firearms during the periods of their license suspension.

The court further found that it was a shot fired by McDonald which killed Spence.

Shot On Runway.

Wearing a fawn coat and khaki trousers, Spence was shot as he stood on a deer runway. He was a member, along with Gilboe and McDonald, of a party of seven which had started out earlier the day of the accident. They were giving chase to a deer when the shooting occurred.

Preliminary investigation showed both Gilboe and McDonald had fired at what they thought was a deer but only one shot had struck Spence. He was instantly killed.

Text of the verdict rendered at the inquest the following day was to the effect that the fatal shot that killed Spence was fired by McDonald, and that "he fired it without malice and purely from thinking that what he saw in the woods was a deer."

Spence was a member of the Criminal Investigation Branch of the Ontario Provincial Police at Toronto before being appointed to the Sudbury relief position.

MANITOBA HORSES DYING IN EPIDEMIC

WINNIPEG, Aug. 24 (CP)—Mortality rate among horses suffering sleeping sickness in Manitoba was estimated at 25 to 40 per cent, Provincial Agricultural Department officials declared today.

While cool weather the last 48 hours slowed up spread of the worst plague of equine sickness Manitoba has ever experienced, lower temperatures remained the only hope of getting the disease under control, it was stated.

Dr. J. K. Morrow, Winnipeg veterinarian employed by the Manitoba Government a week ago to make a survey of the disease, confirmed previous reports that few districts in the Province had escaped.

In a report today to Hon. D. L. Campbell, Manitoba Agricultural Minister, he said harvesting was badly handicapped and in some sections only carried on with greatest of difficulty because there were few horses to do the work.

Sees Britain Low In Merchant Ships

LONDON, Aug. 24.—(CP)—Establishment of a Ministry of Marine is advocated by Paymaster-Lieut.-Commander E. C. Talbot-Booth in a foreword to his reference book, "Merchant Ships 1937."

Declaring there were 1,000 fewer British merchant vessels afloat today than in 1914 and the average size of ships was greater, he said "in times of national emergency it is numbers that count, not size, and even with our greater numbers during the war we were brought to within a few weeks of starvation."

He said the Empire link across the Pacific was almost broken. Japanese and United States' ships were driving British ships from the seas and lifting cargoes under British noses. State assistance and subsidies might be pernicious in principle but when rivals were using them Great Britain must take up similar weapons.

"Unless a Ministry of Marine is instituted without delay, Britain will be in a bad way," he concluded. "If it were necessary to control British shipping in time of war, it is equally necessary to control it in times of peace or economic war, and there need be no fear of unjust interference with the legitimate trading aspirations of individual companies."

Britain Protests Bombings Again

LONDON, Aug. 24 (CP-Havas) — British naval authorities today protested to Spanish Insurgent authorities at Palma, Majorgas, against the aerial bombing yesterday near Corsica of the British freighter Noemi Julia.

Protest against the attack, believed executed by Insurgent planes, was made before receipt of a report from the commander of the British destroyer Hostile, which returned to Barcelona today after going to Port Vendres, France, to investigate the bombing of the vessel.

PARALYSIS SCARE DELAYS OPENING TORONTO SCHOOLS

TORONTO, Aug. 24 (CP)—Death toll in Ontario's infantile paralysis epidemic today stood at 16, while at Toronto and London, the two centres chiefly affected, efforts to stamp out the scourge were redoubled. Since early June when the disease first appeared nearly 300 cases have been reported throughout the province.

Toronto's Public and Separate Schools will not open until Sept. 7 rather than Sept. 1, it was decided at an emergency meeting yesterday. Under consideration was the suggestion theatres and bathing places be closed.

Seven deaths have occurred since the outbreak in Ontario's capital. Twenty-four new cases were reported yesterday, bringing the total since June 10 to 134. Child specialists planned to confer on the situation. An "iron lung" respirator is being purchased to treat victims.

Western Ontario recorded another death overnight, that of Lloyd Lavery, 18, at Moorefield in Kitchener district. Mr. and Mrs. Pemberton Lavery moved to Moorefield two weeks ago, shortly before the boy took sick.

Ask Nurses Register

Graduate nurses were asked to register for service in London to help art, Victoria Hospital's Superintendent of Nurses, reported a shortage of help resulting from increases in the number of cases. Almost 40 cases were in hospital, the last five as suspected victims.

Purchase of an "iron lung" was authorized by the hospital trust and health officials moved to bar children from the movies. Swimming pools have remained closed this week and theatre managers were cooperating in refusing admission to children.

Throughout the province went a general appeal to persons who had recovered from the scourge to give their blood for serum to treat current sufferers. Donors were called for from public health institutes and offered the usual fees. A ready response was reported from many centres.

The outbreak took an international turn with word from Buffalo that officials there, having discovered several cases, were taking steps to prevent further infection from Canada.

(Continued on Page 6)

MARMORA

Mr. and Mrs. S. Simmons of Hillier, Mr. and Mrs. J. Simmons of Buffalo and Miss Ruth Payne of Weston were guests for a few days last week of Mr. and Mrs. W. Simmons, Deloro.

Mr. and Mrs. H. B. Smith and daughter Joyce are away on a motor trip to Montreal and Eastern States cities.

Mr. P. S. Ewing of Warkworth spent Saturday afternoon in the village.

Mr. and Mrs. Theodore Jones of Castleton called on Mr. and Mrs. W. E. Gould on Saturday afternoon.

The annual election of officers of the Holy Name Society was held in the Separate School on Sunday evening. Those elected were: President, James Shannon; vice president, Charles T. Nicholson; secretary, Leo O'Connor; assistant secretary, Pat Bertrand; marshal, Charles Cummings. Arrangements were also made for attendance at the Holy Name rally to be held in Kingston on September 12th.

Mr. and Mrs. M. S. Kelly and family of Rochester are visiting Mr. and Mrs. Hugh Shannon.

Local residents will be interested in hearing that Leo Forestell started the mill of the Golden Rose Mine this past week.

Mr. and Mrs. Forestell of Lindsay are visiting Mr. and Mrs. Peter Brawley.

Miss Florence Auger is taking a course in calesthetics in Kingston.

Mr. William Richardson of Toronto is visiting his brother, Mr. Wesley Richardson.

Mr. and Mrs. Ronald Nelson of Toronto visited Mrs. W. R. Gray and other relatives over the week-end.

Mr. and Mrs. J. Storey of Point Anne were Sunday visitors at the home of Mr. and Mrs. C. E. McElwain.

Flowers on the altar at St. Paul's on Sunday were in memory of the late Percy McGarvey who passed away on August 22, 1934.

One person in every six in England and Wales has defective hearing, says a specialist.

Jap Suicide Squads Lead Troops Into Battle

Chinese Fire Great Warehouse Section as Fighting Rages on Dozen Shanghai Fronts.

SHANGHAI, Aug. 24. (AP).—Led by suicide detachments of the "white band of death" Japanese reinforcements were landed by the thousands at Woosung today for a concerted assault against the Chinese defenders of Shanghai.

Flanked by warships, the Japanese transports crept up to the Woosung wharves in the pitch darkness. The Chinese positions were ominously silent until the first launch was lowered. Then, as though at a signal, the still blackness became a living inferno of flame and noise.

The small improvised armored launch bore 75 picked and self-named "shirodasukitei," literally the "white band of death." The only color they wore was a white sash around their back and shoulders, the traditional guard of Japan's proud Samurai who enter combat prepared to die.

Japanese warplanes hovering in the darkness overhead swooped suddenly to within 500 feet of the Chinese lines, blasting with machine guns and bombs.

Dash Into Inferno

As the bottom of the launch scraped the Yangtze mudflats, the band of death leaped into the waist-deep water and waded ashore in the face of fire from machine guns and hand grenades.

As they scrambled up the low river bank a Chinese land mine was touched off and the "white band of death" was enveloped in a lurid sheet of flame. The few survivors closed in hand to hand combat with the Chinese.

The fighting progressed along the banks of the Yangtze river and the Woosung to Liuho to the west and down the Whangpoo River 12 miles to Shanghai's International Settlement.

Flames were sweeping vast areas

(Continued on Page 6)

60,000 WARRIORS LOCK IN HOPEH

TIENTSIN, Aug. 24 — (AP). — Some 60,000 Chinese and Japanese troops were in action 30 miles southwest of Peiping to-day in the opening clash of a wide Chinese offensive to drive the enemy out of Northern China.

Japanese headquarters here admitted they were suffering heavy casualties but said the tide of battle was in their favor. Independent sources indicated the fighting, thus far was indecisive with the outcome not apparent.

Ninety-seven Japanese airplanes brought here especially to participate in this battle, were grounded at Tientsin by deep mud on the hurriedly built fields. The normal advantage of heavy motorized Japanese artilley and tanks was considered to have been neutralized by the swamp terrain.

Details of the first major battle in the seven weeks old conflict for North China were meagre. Based on Liangsiang, 21 miles south-west of Peiping, the Japanese forces had established strong positions to block the Central Chinese army.

Some 30,000 Chinese infantrymen were believed engaged with an equal number of Japanese.

The battle was but one phase of a three-pronged Chinese drive against the 100,000 men Japan is estimated to have moved into Northern Hopeh province since the outbreak of hostilities just west of Peiping July 7.

Dozing Is Fatal To Motorcyclist

HAMILTON, Ont., Aug. 24 (CP).—Scott Overburgh, 19-year-old Simcoe motorcyclist, died early today in a collision near Canfield on No. three highway, a few yards from the spot where a Michigan physician was killed in an accident Sunday.

Police expressed belief Overburgh dozed for a moment and his motorcycle swerved and crashed into a car driven by Raymond Herriman of Erie. The body was removed to Cayuga.

Dr. W. L. Schofield, 56, of Athens, Mich., was killed Sunday when his car jumped a ditch and ploughed into a telegraph pole. His wife suffered lacerations and shock. Dr Schofield's body was taken to Cayuga and an inquest ordered.

Starved 40 Days To Aid His Family

The man who gave the name of "George Jones" after he was found in a state of collapse in the elevator of an Oklahoma city business establishment, is shown receiving administration of glucose from Dr. W. F. Bohlman. The emaciated man had $1.80 in his pockets when found and inside his shirt was a diary, addressed to his wife, whose name was not disclosed, in which he depicted graphically his feelings and sufferings during forty days of starvation.

Climbs Ottawa Tower —To See Wreck

Quebec, Aug. 24.

TOURIST Gilbert Goff of Owasso, Mich., climbed the historic towers on the Upper Town cliffside today, and saw a sight that left him speechless.

Goff got to one of the towers' barred windows just in time to see his motor car go tumbling down the 150-foot cliff into a Lower Town street. The brakes had slipped.

FRANCO EXPECTS SANTANDER CITY FALL DURING WEEK

HENDAYE, Franco - Spanish Frontier, Aug. 24 (AP)—Continued advances by five converging columns of insurgent troops today made it "apparent," said General Franco, that "fighting in Santander Province is virtually ended."

Franco's Salamanca headquarters predicted in a statement the rate of his army's advance would permit capture of the Provincial capital, Santander, "before the end of the week."

Government reports, admitting in part the insurgent claims, reported fierce infantry attacks supported by fleets of tanks and large masses of artillery and aviation on the tightening semi-circle centred on the Spanish Government's last important Biscay seaport.

Los Corriales, southwest of the beleaguered city, was heavily shelled by Franco's Palencia Road column, the government communique said.

Franco was driving that spearhead toward Torrelavega, seven miles north of Los Corriales, in an effort quickly to isolate Santander from Gijon, a considerably less important government stronghold on the Bay of Biscay, about 90 miles to the west. Government troops, the Madrid communique asserted, were resisting stiffly.

A State Theatre of Opera and Ballet will be established in Simferopol, in the Crimea.

Brazil may order its coffees planters to further sacrifice their crops.

12 BURN TO DEATH 2 SCORE INJURED IN WYOMING FIRE

CODY, Wyo., Aug. 24—(AP). — Rescue workers poked through smouldering ruins of a mountain forest today, seeking additional victims of a gale-driven fire which burned 12 of their companions to death. Two score others were injured.

All the victims, many of them civilian conservation corps enrollees, were trapped while battling the blaze in Shoshoni National Forest in Northwest Wyoming.

The blaze broke out Friday from an undetermined cause about 25 miles northwest of here. It blackened 1,500 to 2,000 acres of timber.

"We don't know whether there are more men out there or not," said John Sieker, forest superintendent, who led the battle against flame in which 500 C.C.C. members, Rangers and Bureau of Public Roads employees participated.

Eight bodies were recovered yesterday. Three others were found last night.

The 12th victim was Roy Bevens, Smithville, Tex., who ironically gasped out: "God, how lucky I am to be alive," after he was carried from the inferno.

Doctors Hike Over Trails.

Several physicians from Cody hiked through darkness over perilous mountain trails nearly 10,000 feet above sea level, to set up a first aid station near the fire.

Dr. W. R. Morrison of Billings, Mont., and a corps of nurses made a 250-mile trip to give assistance.

The supply of picric acid—used in an ointment for treating burns—was exhausted quickly, and Lazelle Lowry of a Cody western drug company appealed to the Associated Press in Denver, 500 miles away, last night to rush five pounds of the acid back in an airplane which carried pictures to the Press Association.

The acid was quickly obtained for Pilot Bill Minday.

Forest Supervisor Sieker predicted that "with a good break in weather," the fire could be brought under control today.

MAN NOT WORTH $5.

HELENA, Mont., Aug. 24—(CP)—"What will the license cost," a woman with her prospective husband asked the marriage license clerk. She was told the fee was $2. The clerk then said the minister's fee customarily was $5.

"Say, I wouldn't pay $5 to marry any man on earth."

The couple left, sans license.

$25 Reward Out For Lost Skeleton

LONDON, Aug. 24.—(AP).—A reward of £5 was posted to-day for the return of a 250-year-old skeleton stolen from a prison cell.

The skeleton, chained upright to an oaken chair, was stolen from Rye House at Hoddesdon, Hertfordshire, scene of the famous Rye House plot against Charles II.

The castle is a tourist attraction and its owner, T. Green, said he believed the "kidnapping" was somebody's "grisly kind of joke."

The Rye House plot was a scheme by one of Cromwell's Republican officers to murder Charles III and the Duke of York, later James II, in 1683. The plan was to kill them when they returned from the New market races, but it was foiled when they returned a day ahead of schedule.

The plotters were arrested and the missing skeleton is supposed to be that of one of them.

SEVERELY SHOCKED.

GRIMSBY, Ont., Aug. 24 (CP).—Three daughters of Peter Zoellner were severely shocked and knocked unconscious when lightning struck a tobacco kiln in which they were taking shelter from a storm at Clear Creek. The girls, Laura, 19, Helen, 17, and Margaret, 15, are under doctor's care. Laura was blind for several days.

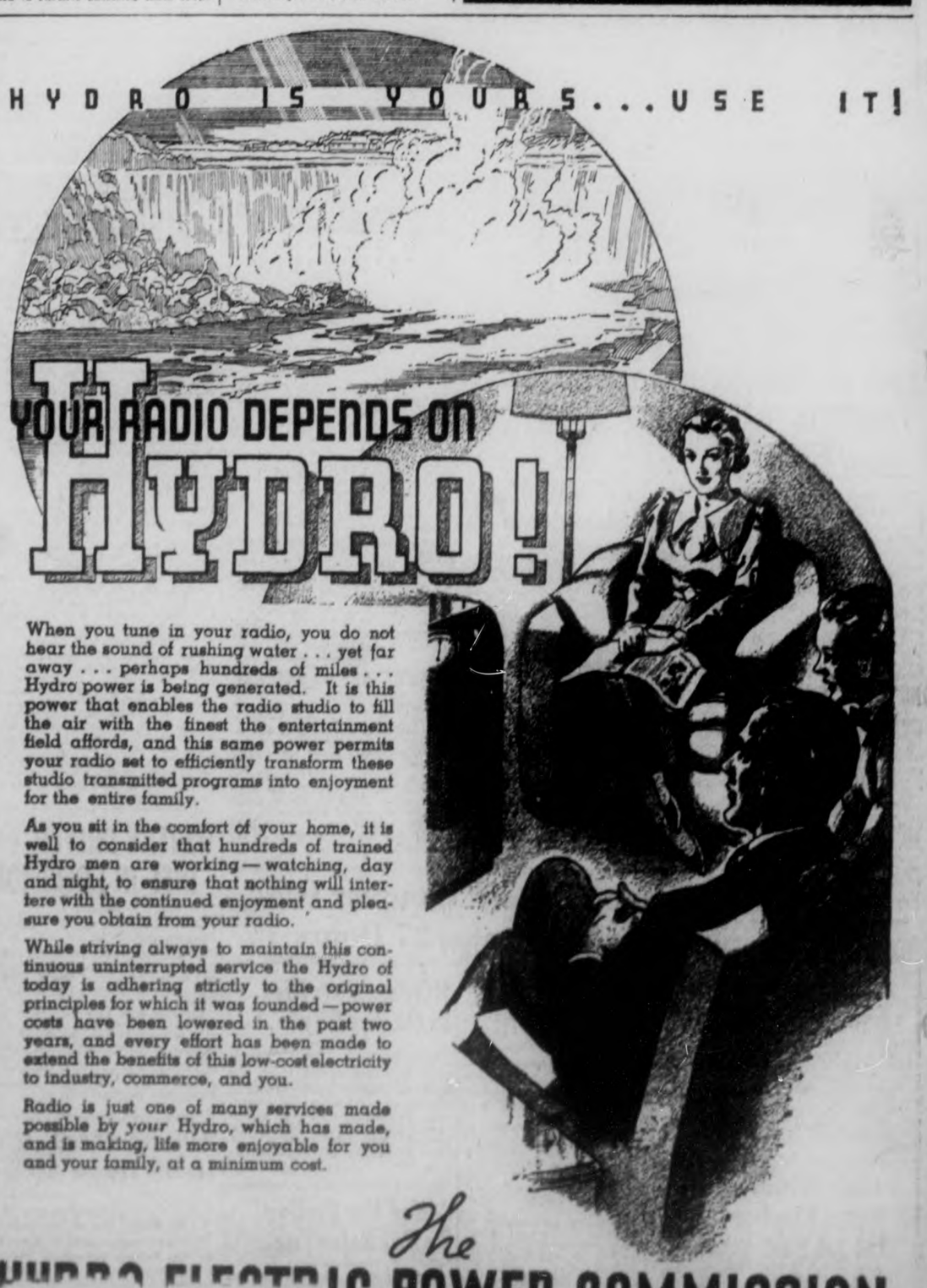

OLD WAR SPIRIT AMONG VETERANS BOON IN BUSINESS

TIMMINS, Ont., Aug. 24 (CP).—Canada owes first duty to veterans who suffered injury in the Great War and to descendants of those who died, in the opinion of Hon. C. G. Power, Federal Pensions Minister. The Cabinet Minister also told the Ontario Command, Canadian Legion, at the opening of its convention yesterday, the second consideration of the Dominion Government must be for those who served and were unable to earn a living owing to age or physical infirmity.

Provision must also be made, he said, for those yet capable of working but unable to find employment. The government was actively engaged in attempting to find employment for thousands of Canadian exservicemen — permanent jobs had already been found for 1,000, Mr. Power said his department was busy clearing pension appeal cases at the rate of 200 a month. At present 12,000 in Canada draw veterans' allowances, he said, of which number 4,000 reside in Ontario. Declaring efforts were being made to eliminate "red tape" from pensions cases, he called for co-operation from employed veterans to help find jobs for their former comrades.

That Old War Spirit

Archdeacon F. G. Scott, wartime chaplain from Quebec, urged a return to the spirit of comradeship experienced overseas. Each member of the Canadian Legion naturally believed that his division won the war, but through all this ran a thread so strong that it joined us together in one great unit," he said.

"In industry today we do not see the spirit that existed during the days of the Great War. Why, the greatest ammunition we had over there was our spirit of comradeship. Why can't we have it today."

Some day he would like to see established a party called the "Dominion First National Party," a group of men with the welfare of the Dominion at heart, capable of defeating the present unrest that seemed to be splitting the Dominion into "a patchwork of separate provinces" instead of binding them together in an united Canada.

Brig.-Gen. Alex Ross, Dominion president from Yorkton, Sask., said the spirit of the Canadian Legion was "never so strong as it is today."

GANGWAY, PEAS!

HILLANDALE, N.B. — (CP). — Telephone peas grown by W. S. Stephenson of this King's County village, reached the unusual height of more than seven feet this summer. The stalks grew even higher after the pods were picked.

Tory Candidate

A. R. WILLMOTT

Of Cobourg who has been named as the Conservative candidate to contest the provincial riding of Northumberland.

TWO MEN BARRED HUNTING LICENSES

GORE BAY, Aug. 24.—(CP)—Clifford B. Gilboe, Windsor, and Charles McDonald, Meldrum Bay, were given suspended sentence when they pleaded guilty yesterday to criminal negligence charges.

The charges arose out of a fatal hunting accident at Meldrum Bay Nov. 17, 1936, in which Leith D. Spence, Sudbury district relief administrator, was shot and killed. In passing sentence, Judge A. B. Curry ried neither Gilboe nor McDonald could apply for a hunting license for two and five years, respectively.

Both men were warned by the Judge that they were not to apply in any form, directly or indirectly, for hunting licenses and were told not to discharge firearms during the periods of their license suspension.

The court further found that it was a shot fired by McDonald which killed Spence.

Shot On Runway.

Wearing a fawn coat and khaki trousers, Spence was shot as he stood on a deer runway. He was a member, along with Gilboe and McDonald, of a party of seven which had started out earlier the day of the accident. They were giving chase to a deer when the shooting occurred.

Preliminary investigation showed both Gilboe and McDonald had fired at what they thought was a deer but only one shot had struck Spence. He was instantly killed.

Text of the verdict rendered at the inquest the following day was to the effect that the fatal shot that killed Spence was fired by McDonald, and that "he fired it without malice and purely from thinking that what he saw in the woods was a deer."

Spence was a member of the Criminal Investigation Branch of the Ontario Provincial Police at Toronto before being appointed to the Sudbury relief position.

MANITOBA HORSES DYING IN EPIDEMIC

WINNIPEG, Aug. 24 (CP)—Mortality rate among horses suffering sleeping sickness in Manitoba was estimated at 25 to 40 per cent, Provincial Agricultural Department officials declared today.

While cool weather the last 48 hours slowed up spread of the worst plague of equine sickness Manitoba has ever experienced, lower temperatures remained the only hope of getting the disease under control, it was stated.

Dr. J. K. Morrow, Winnipeg veterinarian employed by the Manitoba Government a week ago to make a survey of the disease, confirmed previous reports that few districts in the Province had escaped.

In a report today to Hon. D. L. Campbell, Manitoba Agricultural Minister, he said harvesting was badly handicapped and in some sections only carried on with greatest of difficulty because there were few horses to do the work.

Sees Britain Low In Merchant Ships

LONDON, Aug. 24.—(CP)—Establishment of a Ministry of Marine is advocated by Paymaster-Lieut.-Commander E. C. Talbot-Booth in a foreword to his reference book, "Merchant Ships 1937."

Declaring there were 1,000 fewer British merchant vessels afloat today than in 1914 and the average size of ships was greater, he said "in times of national emergency it is numbers that count, not size, and even with our greater numbers during the war we were brought to within a few weeks of starvation."

He said the Empire link across the Pacific was almost broken. Japanese and United States' ships were driving British ships from the seas and lifting cargoes under British noses. State assistance and subsidies might be pernicious in principle but when rivals were using them Great Britain must take up similar weapons.

"Unless a Ministry of Marine is instituted without delay, Britain will be in a bad way," he concluded. "If it were necessary to control British shipping in time of war, it is equally necessary to control it in times of peace or economic war, and there need be no fear of unjust interference with the legitimate trading aspirations of individual companies."

Britain Protests Bombings Again

LONDON, Aug. 24 (CP-Havas) — British naval authorities today protested to Spanish Insurgent authorities at Palma, Mallorgae, against the aerial bombing yesterday near Corsica of the British freighter Nosemi Julia.

Protest against the attack, believed executed by Insurgent planes, was made before receipt of a report from the commander of the British destroyer Hostile, which returned to Barcelona today after going to Port Vandres, France, to investigate the bombing of the vessel.

PARALYSIS SCARE DELAYS OPENING TORONTO SCHOOLS

TORONTO, Aug. 24 (CP)—Death toll in Ontario's infantile paralysis epidemic today stood at 16, while at Toronto and London, the two centres chiefly affected, efforts to stamp out the scourge were redoubled. Since early June when the disease first appeared nearly 300 cases have been reported throughout the province.

Toronto's Public and Separate Schools will not open until Sept. 7 rather than Sept. 1, it was decided at an emergency meeting yesterday. Under consideration was the suggestion theatres and bathing places be closed.

Seven deaths have occurred since the outbreak in Ontario's capital. Twenty-four new cases were reported yesterday, bringing the total since June 10 to 134. Child specialists planned to confer on the situation. An "iron lung" respirator is being purchased to treat victims.

Western Ontario recorded another death overnight, that of Lloyd Lavery, 18, at Mooretield in Kitchener district. Mr. and Mrs. Pemberton Lavery moved to Mooretield two weeks ago, shortly before the boy took sick.

Ask Nurses Register

Graduate nurses were asked to register for service in London to help art. Victoria Hospital's Superintendent the epidemic. Miss Hilda Stewdent of Nurses, reported a shortage of help resulting from increases in the number of cases. Almost 40 cases were in hospital, the last five as suspected victims.

Purchase of an "iron lung" was authorized by the hospital trust and health officials moved to bar children from the movies. Swimming pools have remained closed this week and theatre managers were cooperating in refusing admission to children.

Throughout the province went a general appeal to persons who had recovered from the scourage to give their blood for serum to treat current sufferers. Donors were called for from public health institutes and offered the usual fees. A ready response was reported from many centres.

The outbreak took an international turn with word from Buffalo that officials there, having discovered several cases, were taking steps to prevent further infection from Cana-

(Continued on Page 6)

MARMORA

Mr. and Mrs. S. Simmons of Hillier, Mr. and Mrs. J. Simmons of Buffalo and Miss Ruth Payne of Weston were guests for a few days last week of Mr. and Mrs. W. Simmons, Deloro.

Mr. and Mrs. H. B. Smith and daughter Joyce are away on a motor trip to Montreal and Eastern States cities.

Mr. P. S. Ewing of Warkworth spent Saturday afternoon in the village.

Mr. and Mrs. Theodore Jones of Castleton called on Mr. and Mrs. W. E. Gould on Saturday afternoon.

The annual election of officers of the Holy Name Society was held in the Separate School on Sunday evening. Those elected were: President, James Shannon; vice president, Charles T. Nicholson; secretary, Leo O'Connor; assistant secretary, Pat Bertrand; marshal, Charles Cummings. Arrangements were also made for attendance at the Holy Name rally to be held in Kingston on September 12th.

Mr. and Mrs. M. S. Kelly and family of Rochester are visiting Mr. and Mrs. Hugh Shannon.

Local residents will be interested in hearing that Leo Forestell started the mill of the Golden Rose Mine this past week.

Mr. and Mrs. Forestell of Lindsay are visiting Mr. and Mrs. Peter Brawley.

Miss Florence Auger is taking a course in catechetics in Kingston.

Mr. William Richardson of Toronto is visiting his brother, Mr. Wesley Richardson.

Mr. and Mrs. Ronald Nelson of Toronto visited Mrs. W. R. Gray and other relatives over the week-end.

Mr. and Mrs. J. Storey of Point Anne were Sunday visitors at the home of Mr. and Mrs. C. B. McElwain.

Flowers on the alter at St. Paul's on Sunday were in memory of the late Percy McGarvey who passed away on August 22, 1934.

One person in every six in England and Wales has defective hearing, says a specialist.

Jap Suicide Squads Lead Troops Into Battle

Chinese Fire Great Warehouse Section as Fighting Rages on Dozen Shanghai Fronts.

SHANGHAI, Aug. 24. (AP).—Led by suicide detachments of the "white band of death" Japanese reinforcements were landed by the thousands at Woosung today for a concerted assault against the Chinese defenders of Shanghai.

Flanked by warships, the Japanese transports crept up to the Woosung wharves in the pitch darkness. The Chinese positions were ominously silent until the first launch was lowered. Then, as though at a signal, the still blackness became a living inferno of flame and noise.

The small improvised armored launch bore 75 picked and self-named "shirodasukitei," literally the "white band of death." The only color they wore was a white sash around their back and shoulders, the traditional guard of Japan's proud Samurai who enter combat prepared to die.

Japanese warplanes hovering in the darkness overhead swooped suddenly to within 500 feet of the Chinese lines, blasting with machine guns and bombs.

Dash Into Inferno

As the bottom of the launch scraped the Yangtze mudflats, the band of death leaped into the waist-deep water and waded ashore in the face of fire from machine guns and hand grenades.

As they scrambled up the low river bank a Chinese land mine was touched off and the "white band of death" was enveloped in a lurid sheet of flame. The few survivors closed in hand to hand combat with the Chinese.

The fighting progressed along the banks of the Yangtze river and the Woosung to Liuho to the west and down the Whangpoo River 12 miles to Shanghai's International Settlement.

Flames were sweeping vast areas

(Continued on Page 6)

60,000 WARRIORS LOCK IN HOPEH

TIENTSIN, Aug. 24 — (AP). — Some 60,000 Chinese and Japanese troops were in action 30 miles southwest of Peiping to-day in the opening clash of a wide Chinese offensive to drive the enemy out of Northern China.

Japanese headquarters here admitted they were suffering heavy casualties but said the tide of battle was in their favor. Independent sources indicated the fighting, thus far was indecisive with the outcome not apparent.

Ninety-seven Japanese airplanes brought here especially to participate in this battle, were grounded at Tientsin by deep mud on the hurriedly built fields. The normal advantage of heavy motorized Japanese artilley and tanks was considered to have been neutralized by the swamp terrain.

Details of the first major battle in the seven weeks old conflict for North China were meagre. Based on Liangxiang, 21 miles south-west of Peiping, the Japanese forces had established strong positions to block the Central Chinese army.

Some 30,000 Chinese infantrymen were believed engaged with an equal number of Japanese.

The battle was but one phase of a three-pronged Chinese drive against the 100,000 men Japan is estimated to have moved into Northern Hopeh province since the outbreak of hostilities just west of Peiping July 7.

Dozing Is Fatal To Motorcyclist

HAMILTON, Ont., Aug. 24 (CP).—Scott Overburgh, 19-year-old Simcoe motorcyclist, died early today in a collision near Canfield on No. three highway, a few yards from the spot where a Michigan physician was killed in an accident Sunday.

Police expressed belief Overburgh dozed for a moment and his motorcycle swerved and crashed into a car driven by Raymond Herriman of Erie. The body was removed to Cayuga.

Dr. W. L. Scholfield, 56, of Athens, Mich., was killed Sunday when his car jumped a ditch and ploughed into a telegraph pole. His wife suffered lacerations and shock. Dr Scholfield's body was taken to Cayuga and an inquest ordered.

Climbs Ottawa Tower —To See Wreck

Quebec, Aug. 24.

TOURIST Gilbert Goff of Owasso, Mich., climbed the historic towers on the Upper Town cliffside today, and saw a sight that left him speechless.

Goff got to one of the towers' barred windows just in time to see his motor car go tumbling down the 150-foot cliff into a Lower Town street. The brakes had slipped.

FRANCO EXPECTS SANTANDER CITY FALL DURING WEEK

HENDAYE, Franco - Spanish Frontier, Aug. 24 (AP)—Continued advances by five converging columns of insurgent troops today made it "apparent," said General Franco, that "fighting in Santander Province is virtually ended."

Franco's Salamanca headquarters predicted in a statement the rate of his army's advance would permit capture of the Provincial capital, Santander, "before the end of the week."

Government reports, admitting in part the insurgent claims, reported fierce infantry attacks supported by fleets of tanks and large masses of artillery and aviation on the tightening semi-circle centred on the Spanish Government's last important Biscay seaport.

Los Corrales, southwest of the beleaguered city, was heavily shelled by Franco's Palencia Road column, the government communique said.

Franco was driving that spearhead toward Torrelavega, seven miles north of Los Corrales, in an effort quickly to isolate Santander from Gijon, a considerably less important government stronghold on the Bay of Biscay, about 90 miles to the west. Government troops, the Madrid communique asserted, were resisting stiffly.

A State Theatre of Opera and Ballet will be established in Simferopol, in the Crimea.

Brazil may order its coffees planters to further sacrifice their crops.

12 BURN TO DEATH 2 SCORE INJURED IN WYOMING FIRE

CODY, Wyo., Aug. 24—(AP). — Rescue workers poked through smouldering ruins of a mountain forest today, seeking additional victims of a gale-driven fire which burned 12 of their companions to death. Two score others were injured.

All the victims, many of them civilian conservation corps enrollees, were trapped while battling the blaze in Shoshoni National Forest in Northwest Wyoming.

The blaze broke out Friday from an undetermined cause about 25 miles northwest of here. It blackened 1,500 to 2,000 acres of timber.

"We don't know whether there are more men out there or not," said John Bleker, forest superintendent, who led the battle against flame in which 500 C.C.C. members, Rangers and Bureau of Public Roads employees participated.

Eight bodies were recovered yesterday. Three others were found last night.

The 12th victim was Roy Bevens, Smithville, Tex., who ironically gasped out: "God, how lucky I am to be alive," after he was carried from the inferno.

Doctors Hike Over Trails.

Several physicians from Cody hiked through darkness over perilous mountain trails nearly 10,000 feet above sea level, to set up a first aid station near the fire.

Dr. W. R. Morrison of Billings, Mont., and a corps of nurses made a 250-mile trip to give assistance.

The supply of picric acid—used in an ointment for treating burns—was exhausted quickly, and Lazelle Lowry of a Cody western drug company appealed to the Associated Press in Denver, 500 miles away, last night to rush five pounds of the acid back in an airplane which carried pictures to the Press Association.

The acid was quickly obtained for Pilot Bill Minday.

Forest Supervisor Bleker predicted that "with a good break in weather," the fire could be brought under control today.

MAN NOT WORTH $5.

HELENA, Mont., Aug. 24—(CP)—"What will the license cost," a woman with her prospective husband asked the marriage license clerk. She was told the fee was $2. The clerk then said the minister's fee customarily was $5.

"Say, I wouldn't pay $5 to marry any man on earth."

The couple left, sans license.

$25 Reward Out For Lost Skeleton

LONDON, Aug. 24—(AP).—A reward of 15 was posted to-day for the return of a 250-year-old skeleton stolen from a prison cell.

The skeleton, chained upright to an oaken chair, was stolen from Rye House at Hoddeson, Hertfordshire, scene of the famous Rye House plot against Charles II.

The castle is a tourist attraction and its owner, T. Green, said he believed the "kidnapping" was somebody's "grisly kind of joke."

The Rye House plot was a scheme by one of Cromwell's Republican officers to murder Charles III and the Duke of York later James II, in 1683. The plan was to kill them when they returned from the New market races, but it was foiled when they returned a day ahead of schedule.

The plotters were arrested and the missing skeleton is supposed to be that of one of them.

SEVERELY SHOCKED.

GRIMSBY, Ont., Aug. 24 (CP).—Three daughters of Peter Zoellner were severely shocked and knocked unconscious when lightning struck a tobacco kiln in which they were taking shelter from a storm at Clear Creek. The girls, Laura, 19, Helen, 17, and Margaret, 15, are under doctor's care. Laura was blind for several days.

Starved 40 Days To Aid His Family

The man who gave the name of "George Jones" after he was found in a state of collapse in the elevator of an Oklahoma city business establishment, is shown receiving administration of glucose from Dr. W. F. Bohlman. The emaciated man had $1.80 in his pockets when found and inside his shirt was a diary, addressed to his wife, whose name was not disclosed, in which he depicted graphically his feelings and sufferings during forty days of starvation.

UPTOWN SILK SHOPPE

Seventh Anniversary Sale

CONTINUES . . .

Featuring Better Class Merchandise at exceedingly low prices for shoppers on

WEDNESDAY MORNING

850 YARDS DRESS MATERIALS, ETC.

Including, Printed and Plain Seersucker, Voiles, Spun Crepe, Brocaded and Plain Rayon, Mercerized Broadcloth and other materials. 36" to 38" wide. Reg. 39c yd. Wednesday morning only. Yd. 15c

See Our Two Surprise Counters of Satin, Crepe and Rayon Lingerie, Etc.

Including Gowns, Slips, Teddies, Vest and Bloomer Sets, Pullovers, Brassier and Pantie Sets, etc. Reg. 1.98. NOW ..... 39c and 79c

First Quality Knee-Hi and Full Length SILK HOSE

Full Fashioned, chiffon and semi-service weights in all colors and all sizes. Reg. 69c. NOW ... 49c

SALE OF BLOUSES

Long and short sleeve styles in silks, satins, crepes, sheers and some novelty cotton. Reg. 1.00 to 2.98. NOW 59c-79c-1.98

CLEARANCE OF White Purses

Large Assortment of Grains and Beaded

REG. TO 1.98. NOW ..... 25c to 1.00

UPTOWN SILK SHOPPE

404 George St.

Phone 3610

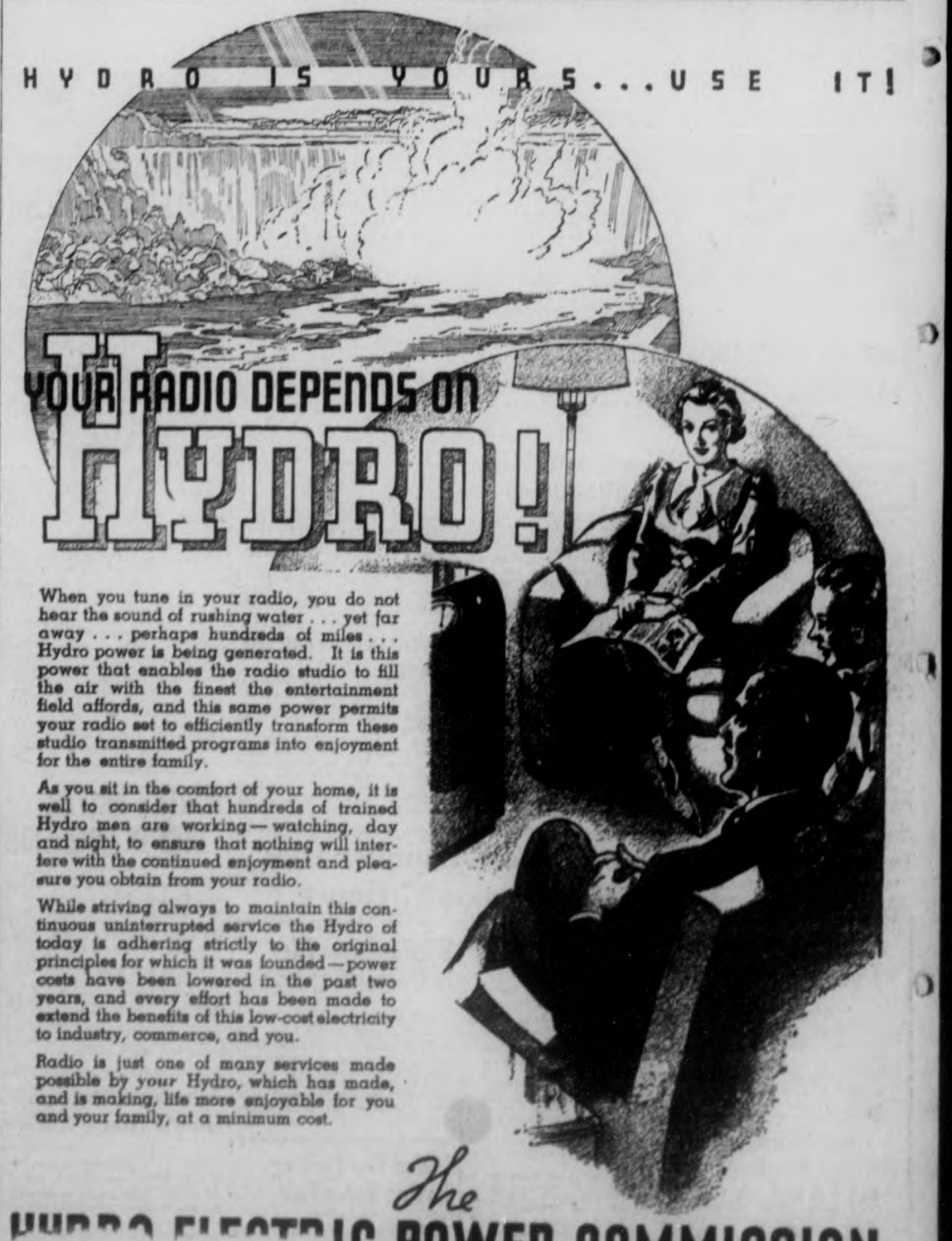

SOCIAL AND PERSONAL

Mr. and Mrs. R. H. Ireland and family of King street have returned home from a vacation at Grand Bend on Lake Huron.

✧ ✧ ✧

Miss Helen Burns of Oshawa is spending this week with her parents Mr. and Mrs. Walter Burns of Aylmer street.

✧ ✧ ✧

Mr. and Mrs. Jack Sheridon and daughter, Rose Mary of Toronto, were Sunday guests of Mr. and Mrs. Ed. O'Toole of Park street, north.

✧ ✧ ✧

Miss Betty Cole of Toronto is the guest of Miss Gertrude Cox of Aylmer street for a few days.

✧ ✧ ✧

Miss Musa Cox of Aylmer street is spending a few days in Rochester where she will be maid of honor at the wedding this week of Miss Gene Clazy to Robert Mason.

✧ ✧ ✧

Miss Kathleen McDonald of Thornton, Ontario is the guest this week of Mr. and Mrs. L. G. Dobbin of Stewart street.

✧ ✧ ✧

Mrs. C. J. Rutherford of London street is visiting her son and daughter-in-law, Mr. and Mrs. Victor Rutherford of Cleveland, Ohio.

Fashion Service

3013

Here's the smartest little Fall "topper" in pastel wool to wear right now. Not only will this jacket blouse make you look young and smart, but it will make you look slim. You'll want to make several versions of this quickly made blouse both in short and tunic length. Choose satin, silk, and dark as well as pastel wool. A step-by-step sewing instruction chart is included in pattern.

Style No. 3013 is designed for sizes 14, 16, 18, 20 years, 32, 34, 36, 38, 40 and 42-inches bust. Size 36 requires 4½ yards of 36-inch material for short sleeved peplum blouse.

The Examiner,
Please order for me:

Pattern Number.....
Size .....
My Name .....
Address .....
.....

I enclose 15c in payment

NOX KIDNEY FLUSHERS

The right way is the only way. If you suffer from kidney trouble, treat them the right way. Flush them with (NOX) KIDNEY FLUSHERS. They wash the bladder, kidneys and urinary tract; at the same time the whole is made antiseptic. No more getting up at nights; swollen limbs (so down); rheumatism and that burning sensation and backache is removed. There is only one (NOX) KIDNEY FLUSHERS, and each package contains one month's treatment. Price One Dollar at druggists or direct from the Nox Laboratories, Bay St., Toronto. Your kidneys will be regulated like a clock. NOX KIDNEY FLUSHERS act as a mild laxative, removing bile from the liver

Sold only at Bond's Drug Store

TRIM CARACUL COAT IS POPULAR

By Central Press

Caracul has grown to be one of the most popular furs for coats. A good caracul wears well and always looks smart.

This young woman is wearing one of the latest black caraculs in the new almost full-length style and swagger lines, which she was modeling at the Thistledown race track in Cleveland, O.

Her hat is of black kidskin, designed to give height. It is trimmed at the top with a blue and green feather pompom.

Swagger type fur coats are particularly popular this year because of the different lengths in which they are shown—from finger-tip to almost skirt length.

Long Wraps Preferred

For the college girl long evening wraps are quoted as most desired. Heretofore the short wrap has been her choice. Now she demands full-length wraps, usually in crush resistant velvet, which also put up a strong defense against rain, snow and other spotting.

In colors, black comes first, then reds — cherry, ruby or wine — and green next. One "best seller" has been a long velvet coat over which a little ermine jacket is posed. The fur may be worn over the coat or not, as preferred.

Mr. and Mrs. V. Hamilton of Robinson street are visiting Mr. and Mrs. Fred Allen of Nutley, N.J.

✧ ✧ ✧

Miss Verna Bradley of Aylmer street has returned home after a two-weeks' vacation spent at Muselman's Lake and Toronto.

✧ ✧ ✧

Mrs. E. J. Sutton and children, Donnalee and Edward have returned to Buffalo, N.Y., after visiting at the home of Mr. and Mrs. Ross Holyman of Princess street.

✧ ✧ ✧

The Misses Jean Kennedy, Zita Thomas and Mettie Pearson have returned from a motor trip which took them to Midland, Ontario and to Montreal, Que.

✧ ✧ ✧

Thomas Mark of Aylmer street is in Toronto to attend the Jubilee Convention of the Manufacturer's Life Insurance Company.

✧ ✧ ✧

Bob Hurley of Toronto returned with Noe De Laplante from the De tulle over satin, trimmed with rows guest at his home on Crescent street.

✧ ✧ ✧

Mr. and Mrs. A. Warman of Worcester, Mass., and Mr. and Mrs. A. Peterson and daughter, Betty, of Marblehead, Mass. were recent visitors of Mr. and Mrs. Albert Warman of Albert street.

✧ ✧ ✧

Mrs. Albert Warman of Albert street has returned from Marblehead, Mass., and Worcester, Mass. where she was visiting her son and daughter-in-law, Mr. and Mrs. A. Warman.

✧ ✧ ✧

Mr. and Mrs. E. L. Sackville of Birdsall street are in Toronto this week where Mr. Sackville is attending the Jubilee Convention of the Manufacturers Life Insurance Company.

✧ ✧ ✧

Noe De Laplante, son of Mr. and Mrs. De Laplante of Crescent street, has returned home from Jackson Point on Lake Simcoe, where he was a member of the De La Salle camp for boys.

✧ ✧ ✧

Roy Powell, assistant superintendent of the Edgewater Beach Hotel, Chicago, Ill., Mrs. Powell, and Mrs. W. Harris of Toronto have returned home after visiting their parents, Mr. and Mrs. R. Powell of McDonnel street.

✧ ✧ ✧

Mr. and Mrs. Leonard C. Wartman and two young sons, Moore and Murray, have returned home to Toronto after a pleasant visit with Mrs. Wartman's parents, Mr. and Mrs. M. Succee and her brother, Ernest Succee.

✧ ✧ ✧

Miss Gerry Hutchinson was the recipient recently of a handsome gold bracelet, with a topaz in a pearl setting, and a matching broach, from her many friends of the Cord Set Department of the C.G.E. A beautifully worded address was read by Miss Elizabeth Grieves to which Miss Hutchinson, who is leaving to return to school, made suitable reply.

✧ ✧ ✧

Mrs. Phillip Pryde, formerly Miss Gerry Chapman, whose wedding took place on Saturday last, was guest of honor at a number of occasions previous to her marriage. Miss Wilma Hall of Chamberlain street, was among those who entertained for the bride, when about eighteen guests were invited for a pleasant social evening, followed by refreshments, and Miss Chapman received a miscellaneous shower of attractive gifts.

✧ ✧ ✧

Shower is Given
For Miss Jennie Smart

Pink and white streamers and white bells were used to artically decorate the rooms of Mrs. M. Wood's home on George street when a miscellaneous shower was given for Miss Jennie Smart, whose wedding will be an event of Saturday next. Mrs. Wood and Miss Jean Rose were hostesses for the occasion, when a number of friends of the bride-elect were entertained at a pleasant social time on Monday evening and presented the guest of honor with many lovely gifts. At the close of the evening, refreshments were served, buffet style.

Among those present were Mesdames F. W. Craik, Smart, G. Cuffe, M. Drysdale, R. Kitchen, P. Vannest, A. Rosborough, W. Rose M. Woods and the Misses Jennie Smart, Dorothy Drysdale, Gladys Langton, Jean Hammond, Jessie Martin, Mary Eason and Jean Rose

✧ ✧ ✧

Kennedy—McLaren

A marriage of local interest was solemnized in Frankford on Saturday when Hilda Eileen McLaren, daughter of Mr. and Mrs. M. McLaren of Frankford became the bride of Alex. Mowat Kennedy, son of Mr. and Mrs. Frank Kennedy of Tilsonburg formerly of Campbellford. The wedding was held in the Anglican Church, Frankford and Rev. H. McConnell officiated. The wedding music was played by Mrs. J. Smith and during the signing of the register, Miss B. Outrum sang "Because". The Church was decorated with gladioli in pastel shades and the bride, given in marriage by her father wore a gown of white silk tulleover satin, trimmed with rows of white satin frills half way up the skirt. She wore a veil which fell from a coronet of orange blossoms and carried a shower bouquet of talisman roses and ferns. Miss Lola Heath of Sterling was the maid of honor and the Misses Jessie and Kathleen Kennedy of Campbellford, sisters of the groom, were bridesmaids. The maid of honor wore Marina blue taffeta with white accessories and carried pink roses and fern while the bridesmaids wore flowered chiffon in blue and pink and carried old fashioned nosegays. Donald McLaren, brother of the groom was the best man. Following the ceremony a reception was held at Carmette U. Looge where the bride's mother received in a white crepe ensemble with matching accessories. The bride's travelling costume was a rose berry suit with white accessories. Mr. and Mrs. Kennedy are spending their honeymoon at Tilsonburg.

✧ ✧ ✧

Carew—Taylor

ROSENEATH, Aug. 24.—A quiet wedding was solemnized at the United Church Parsonage, Cobourg, on Wednesday August 18, at 11 a.m. by Rev. W. P. Woodger, when Dorothy Rosella Taylor, daughter of Mr. and Mrs. Harold Taylor, Roseneath, was married to Edgar Ferguson Carew second son of Mr. and Mrs. Thomas Carew, Roseneath.

The bride wore a conoration blue lace gown over blue silk, with trimmings of coronation red. Shoes and other accessories were in harmonizing tones.

Following the ceremony, Mr. and Mrs. Carew left by motor for Toronto, Queenston Heights, Niagara Falls, N.Y., and other points.

The young couple will take up residence on their farm near Roseneath.

Denies Romance

Still denying rumors she will marry Prince David Mdivani, last of the famous Georgian princes, who wooed and married American heiresses, Miss Murial "Honey" Johnson, well-known New York society girl, is shown on her arrival at New York from Europe. Miss Johnson claimed neither she nor the prince were romantically inclined; adding she hardly knew the prince.

JUST BETWEEN US WOMEN

"Madam thou errest: I say, there is no darkness but ignorance; in which thou art more puzzled, than the Egyptians in their fog."—Shakespeare.

And this: "By ignorance we know not things necessary; by error we know them falsely." Burton.

Dear Friends:

Recently I had a letter from a young man complaining rather bitterly because his people had kept him in such ignorance, and I am in full sympathy with him, for I was brought up the same way. I was busy reading all the time, but a lot of what I read went right over my head, as far as life was concerned.

Now, which do you think is better equipped to fend off any danger, one brought up in the slums where they see life in the raw, or one brought up in total ignorance? What used to aggravate us girls to the point of exasperation was when our parents told us, "If you ever get into trouble don't come home to us. We will want nothing to do with you."

We asked each other what this "trouble" could be, but none could answer. Then I was chosen as spokesman for the rest, and in fear and trembling asked my parents what they meant. Did I receive enlightenment? I did not! They simply told me I was too curious, and to go back and tell the rest that they must not send me to ask more questions. The folly of it.

Life and morals are as they are, and knowledge helps us to steer a straight course. If a person is told in a decent manner, there is nothing nasty about the facts of life. But—there is decidedly something nasty having to learn these things in whispers.

Forewarned is forearmed. If you know what you are fighting either from others or from yourself, you have a better chance of winning. Some might think that those on farms are less enlightened than those in cities, but they have a better chance of learning about life in all its aspects than those in towns.

I say parents are criminally responsible if they with-hold knowledge from their children. You might as well send a man to war without a weapon of defence. Talking about birds and flowers is no good, for a human being will never be either one.

And, after all, when we are so very squeamish about it, we must not forget we are condemning God for the way He has of procreating the generations. And when we are fighting something from within as well as from without, not knowing what it is all about, it is no wonder so many fail, no wonder there are so many broken lives and broken hearts.

I do not believe in telling children when they are too young, for then you are only putting ideas into their head. But when the time is ripe, let them know cleanly and decently. Don't do so much shushing when older people are around, but let it be casually spoken of, then it is not such a shock to the young sensibilities.

Let them know your opinions in decided terms of how a young man or woman should keep their bodies sacred, the temple of their soul. Stress cleanliness in all it's forms. Do not forget either to let them know what St. Paul said about their being no sin in the marriage bed.

Let them know the price they will have to pay if they go on what is erroneously said to be the Primrose Path." Show them how virtue can literally be it's own reward by the feeling of decency it leaves with a person. The young say "be good and you'll be lonely" but I would alter that to "be good and you'll never have to pay the piper" or "be good and you'll have peace of mind," for no one can consecrate either their own bodies or any one else's and have either. So parents, I beg of you, play the game with your children and save them and yourselves from bitter heartache. Hoping "8" that this will help you. Your Friend, ROBERTA.

Trip To Rhodesia Full Of Thrills

Those who have friends in South Africa may be interested in the following extracts from an account of a trip to Rhodesia written by Miss Alice Warren, who has been a resident of Cape Town for the past ten years. Miss Warren, who has travelled a great deal and is an accomplished linquist, is a cousin of Mrs. W. Blackwell of Benson avenue, this city.

We left Capetown in the evening and boarded a train which took us through the Hex River Mountains, through the Little Karoo, past Kimberley, the original home of the diamond industry, on through the Protectorate of Bechuanaland, and on the third day we arrived at Buluwayo, just past the borders of Rhodesia.

The Little Karoo consists of miles and miles of rough veldt, parched up with only a few sheep here and there, and occasionally a small dwelling or farm where water had been found, and where perhaps a little lucerne could be grown.

The rising of the moon on this first night in the train was an extraordinary sight—it looked like a fire on the horizon, so fiery red was it and so large.

The train stopped often, and apparently for no reason whatever, for there was not even a siding. Children of all ages came up to the train from a nearby kraal, some of them as naked as when they were born;

The Matopo Hills are about 30 miles out of Buluwayo. Most of the way is now strip tarred—that is, two strips in the road are tarred for the wheels of a motor or other vehicle to travel along. Everything was very dry and dusty—the driver told us they had not had rain for about four months. As we approached the Hills the road became narrower, and there was no more tar—the dust nearly suffocated us. We drew up at the foot of the Matopo Hills, where the grave of Cecil Rhodes is to be seen at the top of a kind of plateau called "World's View." The grave is made of solid granite, and on it is a slab mounted by a bronze inscription.

Another interesting time was spent at the residence of the Governor-General of Southern Rhodesia, some three miles out of Buluwayo. The house stands on a hill, and in the garden is the Rondavel where Cecil Rhodes lived and did his work when in that part of the country, and the tree under which Lobengula and his chiefs sat in consulation with Cecil Rhodes when the country was handed over to the English.

The next day we arrived at the Victoria Falls, all of us being glad that our three days in the train were a thing of the past.

After breakfast we set out in rain-coats for the Falls to see the wonderful Rain Forest, where the spray is so intense that it falls again in the form of heavy rain. The sun had not yet gained much power, and so the spray at many points shut out almost entirely the view of the Falls opposite; however, it lifted at intervals and wonderful—too wonderful to be described—was the view of the stupendous cascades, which have a depth of about 420 ft. In a short time we were all pretty well soaked, but it was worth the soaking; the view was too marvellous, and the force of the water seemed at times to take away one's breath. Rainbows of remarkable tints and shades appeared from above, and often smaller ones behind us in the recesses of the forest, where everything was a sparkling array of water and light. We saw amazing combinations of colour—pale blue shading off into a primrose yellow—a deep gold dissolving itself into a deeper hue, and so on. Among all this revelry of rushing, thundering water we found ourselves in a forest full of many kinds of ferns, maidenhair among them. We worked our way along the length of the falls—a matter of about a mile and a half—and came out at the westerly end, the Devil's Cataract, where angry foam met angry foam in a fury down the depth of the Cascade.

One of the trips down the Zambesi was to Kandahar Island. The trolleys from the hotel took us down to the landing-stage, where an electric launch was awaiting us. The river at this point is over a mile wide. The boat darted along, and presently we espied a crocodile at the edge of the bank—duikers of various kinds flew over our heads, and several other birds were to be seen at intervals, among them the hoopoe, a heron, the fish-eagle—a rich brown colour with white throat. Farther down the river another crocodile was basking in the sun on a mud bank. After landing on Kandahar Island, where the native boys made us an excellent cup of tea, we explored the island, which was full of semi-tropical plants, palms, etc.

As we were about to set off on the return journey some monkeys came leaping down the branches of a tree and took biscuits from our hands. . . .

Livingstone, a small town, is about eight minutes from the Falls on the road to the North—Belgian Congo, etc. The bus passes over the wonderful bridge which spans the Falls, and on the way we saw wild baboons and other interesting animals. There is nothing of much interest in the town except the museum, which has a fine collection of native beadwork, mats, baskets, witch-doctors' charms and poisons, as well as some interesting relics of Livingstone's journey across the Continent. A wonderful curio store in the town offered a variety of karosses, ornaments and animals carved in ivory, etc.

200 KILLED IN DETROIT

DETROIT, Mich., Aug. 24.—(CP)—More than 200 deaths and 10,000 injuries is Detroit's traffic tool for the first eight months of 1937, police report.

CHIC SUIT IN AZURE BLUE

(By the Central Press)

COLOR is sponsored for autumn by the best known couturiers. Black and white hold first place, as always, it is true, but color is very good.

Pictured is Harriet Hilliard, pretty wife of Ozzie Nelson, orchestra leader, and a radio singer and motion picture actress. She is wearing an azure blue ensemble for autumn. Fur sleeve of fox dyed pale blue are an original note.

The costume is complete, with suede skull cap, gloves, purse and shoes in matching blue.

The wide girdle craze that has attacked dresses this autumn is being used in London for coats. Full-skirted tweed coats are shown by Worth with wide, stitched self-fabric belts. One handsome model had the fronts backed with striped woollen fabric, which was repeated on the gilet of the accompanying dress.

Peter Russell, another prominent London designer, is showing rough woollen "cabby" coats, collared in velvet with huge revers of the jacket material, and fastened with large tortoise shell buttons.

There is plenty of originality in the style picture this year, you see.

Keeping Friends With Neighbors

By VIRGINIA LEE

THE NEIGHBORS and what they say and do may be a great cause of unhappiness. Neighborhood quarrels where people living side by side do not speak to each other can prove quite nerve racking experiences.

Neighbors often criticize young mothers for the way they manage their babies. It is one of the disadvantages of a city to have to live so near other people that voices carry and annoy, and folk live so much on top of each other that they get on each other's nerves.

On the other hand, living in the country or in a small town, "everyone knows everyone else's business," they say, and family history, and those things are a cause of gossip and unhappiness. Too bad people cannot learn to live happily together. But as long as there are people there are causes of dissension.

A young mother should make her own sensible and modern rules for training her babies and stick to them, no matter what the neighbors say. She shouldn't take advice from anyone but her doctor about giving the baby food and medicine. The sooner she realizes this the better off she is—and the baby. There are more superstitions about bringing up babies than about almost anything else. The sooner a young mother realizes they are only superstitions, the better off she is.

And when the babies grow into school boys and girls, she should teach them to be as considerate of the neighbors as possible, but don't squelch quite everything they want to do to save an utterly unreasonable neighbor annoyance. The children have some rights, too, you know.

Avoid quarrels as much as possible. If you can control your tongue, and never gossip, or talk in any way about your neighbors except kindly, you have more than half won the battle. You won't altogether avoid neighborhood difficulties, even if you are a saint, but you'll avoid the worst of them.

And it is one of the sweetest and most encouraging things in the world to find that when you are in trouble of any kind, neighbors, even the most captious, forget about the differences and try to help just as much as they can. Proves that we are all right fundamentally, even if we do seem rough, doesn't it?

Watch For Defect In Child's Speech

(By Logan Clendening, M.D.)

Children may be unable to speak properly because of physical defects. Impaired hearing is one. A child's articulate speech usually begins at the age of nine months, but parents need not worry if the child does not talk before the age of two years, provided the delay is not due to impaired hearing. After two to two and a half years, however, there is something wrong if the child does not begin to speak.

Sometimes the deficiency is due to defects in the central nervous system, or muscular inco-ordination of the vocal cords.

A pleasant speaking voice depends upon good hearing and the environment of pleasant speaking voices. As to what is a pleasant voice, we have the votes of a number of college students.

Answering the question: "Are you well satisfied with your speech as it is?" about one-fourth of any groups responds "yes" and about three-fourts "no."

"In what way would you like to improve it?" was answered, aside from small number who stuttered or lisped and naturally wanted to eliminate those faults, by a desire for these qualities: Enunciation, voice and tone quality, poise, clearness, diction, volume, fluency lower pitch, pronunciation.

Folk Like to Talk

"Do you like to talk?" is generally answered in the affirmative.

The peculiarities in the voice of others most readily noticed is in the order named: Pronunciation personality, foreign accent and loudness.

"What can you tell about a person from his speech?" is answered thus by a group of college students: Education, affectation, culture or refinement, where the speaker comes from, character, breeding, environment, training, intelligence, interests social status sense of humor, interest in subject, moods, politeness, type, leadership.

"The pleasantest voice you know?" has the following characteristics according to different people: Low pitch, clear, soft, well modulated, animated, mellow, vibrant rich resonant expressive quiet, slow, good enunciation, distinctness, good diction musical.

Wife Preservers

Mercerized embroidery cotton is fine for sewing on buttons, especially on children's clothes. It is heavy and strong and does not tangle.

Plants Suggested To Relieve Severity

The French decorative magazine, Art et Decoration, has been experimenting with the possibilities of using plants for relieving the severity of modern rooms. In one scheme the pots are fitted into hinged brackets screwed to the window casing, with six or eight brackets per window. In another the ends of a sofa have plant boxes.

Small tables have metal-lined boxes for potted plants or flowers. In one arrangement several ivy globes are fitted to metal holders which are clamped to the upright of a floor lamp. It is also practical to set flower pots into plaster wall "appliques" similar to those used for indirect lighting. Possibly the most original treatment suggested is a lighted wall niche with a glass front, for cut flowers.

INDIA'S WOMAN MINISTER

BOMBAY (CP).—India welcomed its first woman cabinet minister when the Congress slate for a ministry in the United Provinces was approved. She is Mrs. Vijal Pandit, sister of the president of the Congress Nationalist Party, Pandit Jawaharlal Nehru.

Make Cuttings In August, September

By DEAN HALLIDAY

Central Press Garden Expert.

AUGUST and September are the best months in which to take cuttings from geraniums, if you wish to have winter bloom indoors.

Use any side shoots of a plant which are not blooming, cutting them off close to the main stalk. Do not plant immediately, but leave

Winter color from geranium cuttings.

the cuttings in the shade a day. This will help to keep them from damping off when planted. When ready for planting, carefully remove the lower leaves and insert the bottom end, two inches deep, into a sandy soil mixture.

After the roots have formed on the cuttings, as shown in this Garden-Graph, the new geraniums should be potted and taken indoors before there is danger of frost. At first keep in a cool room and water sparingly.

AT YOUR SERVICE!
4 Hairdressers
2 Barbers
LEWIS'
Barbers - Hairdressers
167 Hunter. Phone 228-W

Try These For Dinner
FROM
B. EHLER BROTHERS
Satisfaction Guaranteed on Every Purchase! Wonderful Flavored Meats At a Daily Savings.

Some of WEDNESDAY SPECIALS

LAMB LOIN and RIB CHOP 28c

ROUND STEAK 21c
LOIN VEAL CHOP 25c
SHOULDER VEAL CHOP 15c

COTTAGE ROLLS 27c

DRY SALT PORK 20c

PEAMEAL BACON 30c

387 GEORGE ST. PHONE 3680

BARGAIN FARES
TO THE MARITIMES
From PETERBORO TO — THURSDAY Aug. 26

Any Canadian Pacific Station in New Brunswick $12.00
Digby, N.S. $13.00
Smith's Cove, Brickton, Bloomfield, Believeau $14.00
Middleton, Falmouth, Church Point, Yarmouth $15.00
Windsor, Truro, Halifax $16.00

ROUTE: Via Pool Services to Montreal, Canadian Pacific only beyond.
RETURN LIMIT: Leave Nova Scotia points not not later than Sept. 1. Leave New Brunswick points not later than August 31.

AUG. 27-28
OTTAWA $3.70 | MONTREAL $5.25 | QUEBEC $8.50
ST. ANNE de BEAUPRE $9.10
RETURN LIMIT - AUG. 30
Not Good Pool Trains 6 and 15 to Ottawa and Montreal.
For full particulars, consult Agents. Ask for handbill.
CANADIAN PACIFIC — POOLED TRAIN SERVICES — CANADIAN NATIONAL

The Examiner

The Peterborough Examiner, published each evening by Peterborough Examiner Limited. Office: Hunter and Water Streets, Peterborough, Ont.

Subscription Rates: 15c per week in city, delivered by carrier; $4.60 per year by mail to outside points.

Members: Canadian Press; Audit Bureau of Circulation; Canadian Daily Newspaper Association; Empire Press Union.

R. L. GARNER, Managing Director.
A. R. KENNEDY, Managing Editor.

'PHONES: Editorial 1601—Business Office 1600. Private Branch Exchange to All Departments.

TUESDAY, AUGUST 24, 1937

He Will Figure It Out

A farmer who is keeping several hundred chickens, and who finds a good enough market for his eggs and poultry was asked by the Examiner whether he was going to feed his wheat this year or sell it as a cash crop. He has threshed out his grain and it ran from 35 to 40 bushels per acre and is a fair enough looking article. With the cash price for wheat well over the dollar market it would make rather expensive chicken feed.

The reply was "that is something we will have to figure out." When wheat was low in price he had been using it as chicken feed and some of it went in with the mixed grain for chop stuff, but with the increase in cash prices for wheat it presented something "he would have to figure out."

People who do not run farms and who know little or nothing of what a farmer has to do probably never stop to think there are a good many things he has to stop and figure out. We read a good deal in the papers about the condition of the crops and about the weather for harvesting, but the farmer's problem does not end there. He has a good deal of this figuring out business to attend to all the time. He has to look ahead and find whether he is going to make more by turning his grain into beef, or pork, eggs or poultry than by going out at once and taking advantage of a fairly good cash market for grain. Marketing and selling to the best advantage is a long end of farming today and the farmer has quite a bit more of this "figuring out" than most nonfarmers realize.

Just A One-Way Trip

There is always a little cermony at the conclusion of an exhibition such as have just concluded in Peterborough. It makes one think of the lines which say "The paths of glory lead to the grave" even if it has to do with animal life.

This way: When the pigs come to the fair they are fixed up a little better than when they are living on the farm. One hardly scrubs a pig as a usual thing because if one pig were scrubbed then all the others would have to receive similar treatment. But when they prepare for the fair they receive such treatment individually or by pens or however they are to be shown.

It may be that a pig or a pen of pigs finds considerable pleasure in being awarded first place, and perhaps a slightly reduced degree of pleasure in winning second position. Just how a pig registers pleasure we do not know, nor does it make much difference. But there is an amount of notoriety which even a pig must enjoy.

Then comes the momentous last day. And sad day. Buyers for Canada Packers gather where the pigs are exhibited and make bids against all others who might be inclined to do the same thing, and after that it is a short trip from the fair grounds to the packing house and the prize pigs do not return to the surroundings from which they came.

The prize pigs have no opportunity to go home and report to the barnyard the degree of success with which they met. If any pig were inclined to be at all boastful then would be the time when he would appreciate the opportunity of giving vent to his feelings. But the trip to the fair and all the trimmings and preparations going with it means only a one-way excursion; there is no return stub attached to their ticket.

Can Trust The Courts

Premier Hepburn when speaking at Brampton explained he desired to appeal to the people so he might be returned with a mandate which could be considered as authority for proceeding with the collection of money which he said was owing to the province from 44 estates. The sum involved was between $50,000,000 and $70,000,000,000.

If his government were returned for another term it would not be possible for "lawyers for these estates to stall off the inevitable. If these people can take these cases to the courts and procrastinate there is the possibility that a lot of money will be taken out of our jurisdiction." Meaning by that, we presume, that it would be taken out of the country.

But it was decided some time ago to use the regularly constituted courts of the country for the collection of such money, and it would be well if Mr. Hepburn were to explain fully how it would be possible to keep a case hanging so long in the courts that the ultimate outcome would be affected or the assets of an estate minimized or made to disappear in the meantime. If any such thing were attempted it would mean that those making the attempts would be liable to immediate and drastic action on the part of our courts. If courts are the plaything of procrastinating lawyers then the sooner we know about it the better. Our belief is that they are not so regulated.

Nothing For This Farmer

No matter what happens it seems hard enough for some farmers to run into anything which looks like luck. Take the strange case of H. A. Robertson, seven miles from Buhl, in Idaho. When his crops were about ready to be taken off his fields began to crumble and disappear. Geologists came and said the land had been undermined by water running below and a strata of lava had softened. They admitted it was all very interesting, but could suggest nothing which Farmer Robertson could do about it, and each day another section of his farm breaks off and goes rushing down into a hole which now looks like a new canyon.

But people come from great distances to see this disappearing farm. Woman next farm along the road and higher, invites tourists to enter by way of her property and collects 50 cents from each car. From her place they can watch in safety. In one stretch of ten days she had a parade of 2,000 cars, which would mean $1,000 in farm-gate entry fees. And she also prepared sandwiches and coffee for those who want to tarry. Doing well is this neighbor woman but it means nothing to Farmer Robertson on whose property all the show is being staged.

Then photographers came and took many pictures. And they have little booths along the road where they are sold. One place sold 1,000 "souvenir postcards" in a few days, but that of course does no good to Farmer Robertson whose farm is gradually sliding away. Near-by gas stations and hot-dog stands are doing business the like of which they never thought possible, but of course Farmer Robertson is not sharing in the profits. His acres are providing all the attraction and will continue to do so for some weeks to come. At the end others will have made some money out of his misfortune and Farmer Robertson will have to seek broad acres elsewhere.

When The Flies Bite

Prof. Selby Maxwell, meteorologist, writing in the Ottawa Journal, deals with the old saying that people can tell there is going to be a storm when the flies begin to bite. The sky may clear enough, but if the flies bite there is a storm or a disturbance on the way.

The ordinary house fly does not bite. Probably he would like to, but fortunately he has no equipment; a near relative, the black fly, is the biter.

The black fly, we learn, can only bite when he smells you. That may be an indelicate suggestion, but it is what the expert says. When a storm is on the way the barometer pressure of the air falls, and as the pressure falls odors escape from many surfaces. At such time perspiration in our skins moves out through the pores and when the flies scent this they smell dinner—and you are the dinner. So it is Prof. Maxwell believes there is truth in the old claim that when the flies begin to bite there is going to be a storm.

Admittedly it was interesting to read what this learned Maxwell had to say. All too often men who write about weather are inclined to deal in troughs of depression and far-off areas of pressure and such which are miserably hard to understand and harder still to believe. But when he turns to flies biting before a storm then it is delightfully easy to make out what it is all about.

Might Investigate

An airplane belonging to the Globe and Mail, and called "The Flying Newsroom" has met with destruction. It was moored or anchored—or whatever it is they do with such things—in Toronto harbor, and while some 120 gallons of gasoline was being placed in it a fire broke out and "Newsroom" was destroyed.

The Globe and Mail says there is nothing to explain the accident. It contends, though, if there had been proper places for such aircraft to seek asylum in Toronto nothing of the kind would have happened. So Toronto as such is roundly blamed. This way:

> "When an airplane travels many thousands of miles without accident, lands and departs in the relatively primitive conditions of the far North safely and encounters destruction at the airport base of Canada's second city, it certainly is serious reflection on Toronto's place in the flying world."

It may have been Toronto's strange atmosphere which had something to do with the explosion. Certainly conditions for landing and departing would have been as good or better there than in many of the places the ship has visited in safety. It would be a difficult thing to analyze. Toronto's atmosphere is highly charged with electricity and it has its effect on people and things in general. An affair which in other places would be an incident and nothing more becomes a crisis in Toronto. Our provincial statesmen who for many months of the year carry on quietly with the serious business of earning a living are apt to go popping off at an alarming rate when they gather together in Toronto. Men who are smooth spoken and of peaceful texture are apt to say things which the folk at home would never suspect they had it in them to say.

And when they elect a mayor, controllers and aldermen in Toronto it is accompanied by a very great hubub. The whole atmosphere is one where it seems anything could happen. The Globe and Mail might turn its sleuth in that direction. We have a sneaking suspicion it was that unnatural atmosphere in Toronto which caused its plane to meet destruction in its native moorings.

And Thus He Died

Near the Fourth Concession of Beverly Township, not far from Hamilton, one homeless wanderer (we call such a transient) found another of his kind, but he was dead. Underneath a maple tree. Officials were notified and they have been trying to identify this dead man. He is, they say, 80 years of age. They have gone through his pockets but nothing has been found. There would be no letters addressed to him because he had no address; there would be no business card with his name on it because he had no business; there would be no bank book showing where he did his banking because he had no money; there would be no laundry mark to help identify him because he probably did not patronize laundries.

Admittedly there is something friendly and home-like in the sound of the wording indicating the place where he was found—the Fourth Concession of Beverly Township. Makes one think of fields and barns and cattle and homes. But this man 80 had no part in it. He just happened to pass that way when he reached the point where he could do no more going or coming. It may be the maple tree near the Fourth Concession of Beverly gave to him what it had to give during his last hours here—some shade or a bit of protection.

Four score years is not the right age for a man to be tramping about the country. We have places in every county where old and homeless folk can live, and we also have a pension plan which comes into action much in advance of that advanced age. But this old man was able to find only a maple tree near the Fourth Concession of Beverly when he lay down to die.

NOTE AND COMMENT

One Nazi leader is in a bad way. He has broken his right arm with which he delivers his Heil Hitler salute.

There is a difference between spending money on yourself and investing money in yourself.

The men who came into this country first and managed to keep ahead of the tax collectors were called pioneers.

Taxpayers of United States paid for air-conditioning the capitol. Then Congress remained in session all summer appropriating.

A soft answer may turn away wrath but the Chinese warriors have found in recent days that a fighting plane does it better.

Gas curtains for baby carriages and masks for dogs and horses are now available in parts of apprehensive Europe. Next thing should be a bullet-proof vest for the dove of peace.

Fort Erie's Mayor says he is not opposed to women wearing shorts in the proper place. The details of just how they have been wearing them at Fort Erie have not been given out.

A Lindsay story says that a girl who rescued a companion from drowning plunged into the Scugog "fully clothed" Of course that phrase does not involve as much as it used to a few years ago.

The Dionne quintuplets are to be trained in social obligations. That includes how to borrow a cup of sugar tactfully and a lot of other useful technique, we assume.

Mr. Hepburn promises a sunshine budget and we have an idea the directors of the Peterborough Industrial Exhibition would be quite interested in the details.

In Russia there is one village where all the residents are professional poets. It is difficult to do anything much for the place as it keeps going from verse to verse.

WARNING

(By A. R. K.)

¶ We Angus has a friend of eight, he hasn't seen him much of late, not like it used to be; so when he met him yesterday, he chummed a while with him for play, then asked him in for tea.

¶ The little lad was quite polite, and did most everything just right, said thanks for all he got; he laughed at all the little jokes, then started talking on his folks, and he said quite a lot.

¶ He said his paw got awful cross, when things were running at a loss, or when he'd lost a bet; if things were not cut down at home, he'd have to go and live alone, be in the poorhouse yet.

¶ Then ma she'd tell him right off straight, about the nights he stayed out late, and gambled with the men; she'd like to poke him in the eye, if he should ever start and try, to take it out of them.

¶ He said his sister paints her jaws, and does it all he said because she wants to get a beau; her father didn't like the one, who started giving her a run, and so he had to go.

¶ The lad said far too much I know, said things he never should let go, slipped in his scandal clutch; so I told Angus he should see, if ever he went out for tea—he should not talk too much.

you may find it HERE

WRITER in the Christian Science Monitor says it is a tremendous undertaking to open a place of business in Vienna. He says "It is much easier to get married. For that you need only 13 documents. But to open a shop—for making barrels, selling ball costumes, typing manuscripts, or anything else—you must not only have a certificate showing you are a "master" but your guild must certify that the particular place on the particular street you select needs just such a shop."

✧ ✧ ✧

And Vienna is just now celebrating the 400th birthday of its most famous citizen, Augustin, whose memory has survived the years in the song "Ach du Lieber Augustin."

✧ ✧ ✧

In the same city butchers met recently to organize a soap works in order to utilize waste fat products.

✧ ✧ ✧

In Vienna and all other points it was fashionable as late as 1915 to tip the street car conductor.

✧ ✧ ✧

In Vienna if one uses a horse for work there is no tax imposed, but if he uses the horse for pleasure, for riding or driving, the government imposes a tax.

✧ ✧ ✧

Marriage Was Not Legal.

FILING notice of their intention of being married, Santa Ana, Louise Hovick of the movies and Robert Mizzy, wealthy New York dental supply dealer, decided to skip the three-day period required under California law. They hired a water taxi and went 25 miles out from shore, and there the skipper of the taxi, claiming the right of a captain at sea, performed the ceremony. When they returned they went before a lawyer and found the ceremony was not legal. So they stayed on land and were married in the regular way the following day.

✧ ✧ ✧

Divorce action has been dismissed by mutual consent whereby Elaine Barrie, 21, actress, sought to part from her husband, John Barrymore, 57.

✧ ✧ ✧

William Leslie Edison, 58, second son of the late Thomas Edison, is dead. Like his father he spent his time in research, and held patents on radio reception and multiple tube apparatus.

✧ ✧ ✧

Commissioners of agriculture from 13 states sped to Washington to ask a loan of $700,000,000 for cotton growers. They said "Where the money is coming from is no concern of ours."

✧ ✧ ✧

Spent A Year In Prison.

AFTER completing a year in prison for brandishing a pistol at Edward VIII a year ago, George Edward McMahon, 34-year-old Irishman, was released from Wandsworth prison.

Speaking of the incident following his release McMahon said of the former king: "He knows that I never meant him any harm. I was prevented from sending a humble note on the occasion of his marriage in which I told him that inasmuch as he himself had been so harshly dealt with, it was not for me to complain."

✧ ✧ ✧

In many parts of Australia rabbits have become such a serious menace that a fence has been erected from the north to the south of Western Australia to check them. Yearly 6,500,000 pairs are expored.

✧ ✧ ✧

It is illegal to run a train in Australia on Sunday. Because of this it is impossible to take a train from Melbourne to Sydney on Saturday as you would arrive Sunday Morning.

✧ ✧ ✧

Although the population of Australia has not yet reached 7,000,000, in land extent it is about the same size as United States.

✧ ✧ ✧

Few Things About Russia.

THE condition of agricultural continues poor in Russia in spite of the state method of farming. There is less crop production per capita today than in the pre-revolution period, and the livestock hardly approaches 50 per cent. of the 1913 figure.

✧ ✧ ✧

And yet in soviet Russia there is a village known as Khudsorek, and the only people living there are professional poets.

✧ ✧ ✧

In the day of Czarist Russia there were only 90,000 high school and college students in the entire country; today there are 107,000 in Moscow alone.

✧ ✧ ✧

According to recent tests conducted over a wide area by Public Service in U. S. it has been demonstrated that rain does not clean or purify the air.

✧ ✧ ✧

Elephants do not drink through their trunks. They are merely used to aid in getting the water to the mouth.

✧ ✧ ✧

And this one may surprise you too. Banana oil is not made from bananas.

✧ ✧ ✧

A Plan That Failed.

PEOPLE in Chicago complained to police they were being robbed by a group of bald-headed men. It was reported there were ten in the band of robbers. Police caught them and one of the number explained the bald-head idea. They all shaved off their hair, believing when there were complaints they would be described as bald-headed. Then they would have an alibi by letting their hair grow. Trouble was there was not time enough for the hair to grow before the police were after them.

✧ ✧ ✧

In England the Reading University Institute for Research in Dairying tried to do something kind for cows. It tried to count and find some way to deal with flies on the cows. It did not succeed.

✧ ✧ ✧

"To be worth anything, character must be capable of standing firm upon its feet in the world of daily work, temptation, and trial .... cloistered virtues do not count for much." S. Smiles.

GETTING THE DOPE

"From experience, which do you prefer—English, Australian or Argentine beef?"—Humorist.

Justice For the Poor

Young Lawyers Planning For Free Legal Advice.

(From the Montreal Star)

THE best judicial system in the world is of little use to a person who has not the means to use it. A man or woman may suffer shocking injustice through lack of understanding of the law and lack of a few dollars to obtain the necessary advice. Understanding this, some of the young lawyers at the Canadian Bar Association meeting have been studying means of providing free legal advice for destitute people. If they are successful in extending their schemes these young men may help to fill up a serious gap in the machinery to Canadian justice.

A visit to the criminal courts alone is enough to show the need for such schemes. The same thing happens time and time again. A man or a woman stands in the dock, in court for the first time, to answer some minor charge. The clerk of the court reads off the charge at the tempo of a machine-gun burst. At the end he demands: "Do you want to be tried before twelve jurymen and one judge, or a judge alone?" The prisoner probably does not want to be tried before either, and without the advice of a lawyer has no idea what his choice will entail. Next, the clerk probably cries "Guilty, or not guilty?" In many cases the prisoner's great desire is to explain, and without advice he has no idea which plea will be best for him.

Real crooks nearly always have lawyers to defend them. Poor people who may have made one slip or who did not understand what they were doing, are those who are so often without assistance.

People without means are also liable to suffer injustice in civil matters. An abandoned wife does not know how to get about making claims on her husband. The child of a poor family is injured in the street and the parents do not know how to obtain compensation from the driver of the car. In hundreds of instances a scheme for the provision of free legal aid for those deserving assistance would lead to justice, where there otherwise may have been injustice. In many cases, too it would be of great assistance to charitable organizations.

Crumpled Like A Piece of Paper

Car Tried to Pass Bus on Road Got In Path Of Oncoming Car.

(London Free Press)

THE accident is believed to have occurred when a car driven by J. R. Orendorff, and containing his uncle, J. E. Orendorff, attempted to pass a northbound Greyhound bus, and crashed head-on into a southbound car, driven by Miss Hazel Ransom, of the nursing staff of the Ford Hospital, Detroit, who later died, and containing also Mrs. W. Haddley, Syracuse, N.Y. The collision occurred as the Londoner attempted to pass the bus, and in the collision the London car was forced into the path of the bus, forcing the latter to take to the ditch, clipping off four or five hydro and telephone poles.

Passengers on the bus who saw the accident, reported that the bus was traveling about 45 miles an hour when the Orendorff car attempted to pass. At the same time, the Detroit car was seen approaching from the north, and seemed to slacken speed just before the crash.

The collision occurred when the Londoners were at a point just in front of the bus and still on the west half of the pavement, directly in the Detroit car's path. The London car was carried over into the path of the bus by the impact, landing in the left front corner of the bus.

J. A. Montgomery, Toronto, driver of the bus, tried to avoid hitting both cars as they piled up, turning sharply to the east of the road, going off onto the slippery clay of the shoulder. After hitting the front of the bus, the London car bounced to the east side of the road, coming to rest close to the road fence and facing east.

With its front stove in, the Detroit car went backwards to the west of the road, and stopped, facing east, with its back against the fence. The bus came to rest about 300 feet from the point of impact the slippery clay making traction impossible.

Both smaller cars were so badly wrecked that they are almost beyond repairing. The front wheels of the London car were completely ripped off and left behind as the car careened across the ditch. The chasis was crumpled like a piece of paper. The engine of the Detriot car was pushed back into the interior and the wheels broken off. Considerable damage was done to the front of the bus as it crashed into the hydro posts, bringing down a tangle of wiring, and putting it out of commission. Passengers were transfered to another bus after some delay.

Dr. C. J. A. McKillop, this city, who attended the scene, ordered the two women brought to the Memorial Hospital in the ambulance. Miss Ransom died from internal injuries.

A sister of Miss Ransom, Mrs. A. J. Robertson, Detroit, arrived in the city on Saturday evening and made arrangements for the funeral. It is believed the body will be sent to Essex for burial.

The accident is being investigated by Traffic Officer Bert Moore, assisted by T. A. Bob Wills. Investigation is under way and it is expected a charge will be laid.

In Four Elections In Three Years

Colin Campbell to Quit Ottawa; Hepburn Wants Him In Cabinet.

(Kingston Whig-Standard)

WITH his unopposed nomination by the Liberal convention yesterday at Enterprise as candidate in Addington in the coming provincial election, Colin A. Campbell, M.P., embarks on his fourth political battle in a little more than three years. The present contest will bring his name for a seat in the Ontario Legislature and in Parliament to two each.

Mr. Campbell made his first appeal to the voters of Frontenac and Addington in the provincial constituency of Addington in the general election of 1934. He was defeated by the veteran Conservative, W. D. Black, but whittled down considerably the margin customarily enjored by Mr. Black in the long period he has sat at Toronto. Three months later he was again in the heat of a political campaign as Liberal candidate in the by-election to fill the vacant federal seat of Frontenac-Addington. This time he scored a notable success, bringing into the Liberal column a seat traditionally Conservative. He repeated that victory a year later in the federal general elections. Now he is turning his back on Ottawa, throwing aside the present political security of a hard-won seat in Parliament, to chance the uncertainties of a provincial contest.

The acceptance of the Liberal nomination for Addington by Mr. Campbell is evident confirmation of the accuracy of predictions that he is slated for a cabinet post if the Hepburn Government is victorious at the polls. In addressing the convention yesterday, he said that he was leaving the federal field because he thought he could be of more service to the people of the riding "as a supporter of Mr. Hepburn than as a common member at Ottawa." Premier Hepburn added to the evident inference to be drawn from Mr. Campbell's explanation with the statement that he was greatly disappointed over the defeat of Mr. Campbell in 1934, because he had "ear-marked" him as cabinet material at that time, and with the expression of confidence that the voters would reverse that decision and send Mr. Campbell to Toronto to give him (Mr. Hepburn) the support he was counting on from Mr. Campbell.

A DEPLORABLE STATE

(Montreal Gazette)

ACCORDING to C. Y. Chang, writing in the China Weekly Review, there are four hundred thousand bandits in Honan province who, in their forays, capture towns and villages and take all sorts of people, rich and poor, generally for ransom. This condition largely explains China's vulnerability to attack from outside. The people are divided and the government, or rather governments, have little or no control over roving bands. Until the Chinese set their big house in order, they will remain subject to encroachment by enterprising and designing neighbors.

Hard to Believe How Time Flies

August 24.

1907: C. P. R. fares to Toronto Exhibition advertised at $2.80 with specials for certain days $1.80, round trip.

August coal price in Peterborough $7.20 a ton.

Rumor Hardwood bridge to Hiawatha to be rebuilt with the reopening of iron mine at Blairton.

Story of the largest musky ever caught in Lake Katchawanooka weighing 41 pounds.

1917: Lieutenants C. R. Widdifield of the 93rd Battalion and Leonard Fraser of the 21st reported wounded in France.

Rev. McGuire receives gift from Ennismore parishioners on his transfer to Douro.

Son born to Dr. A. W. and Mrs. McPherson.

1927: Three photographs by F. L. Roy chosen for display at the convention of the International Photographers' Association in New York.

Kiwanis Club engages Edward Johnston, famous Canadian singer, for concert in September.

Peterborough chosen as typical Ontario city.

To the Editor

FORGOTTEN

Editor Examiner:

Sir: I wonder if any one who reads this has ever experienced the awful feeling it gives one to be ignored. Say you meet a friend on the street and extend a happy greeting and then have the friend turn and look the other way.

Did you ever stop to think you are doing the same thing when you neglect to answer a letter from Dick or Tom or Harry or Jane or Ann? Well let me tell you they feel your neglect and if you happen to be without stamps just leave your name and address at the Examiner and I will see you get some.

How often we wound and neglect our very best friends by our slothfulness or neglect, but what we hand out to others in this way we are sure in time to collect.

LONELY AND SAD,

Peterborough, August 23.

STRIKE HUMOR

(Stratford Beacon-Herald)

A STRIKE is usually a very serious business for both employer and employed. But there must have been many humorous incidents in connection with the recent strike epidemic in the United States—incidents which, at least temporarily, relieved the tension.

One of these was recounted by the United Press in a news item. It told of a butcher in Oklahoma City who unpicketed his shop when striking employees stationed a man in front of it with a placard telling their troubles. The butcher hired a negro mammy, who was said to be full of years and of ample girth, and had her walk along side the picketer, with a sign reading: "Just Married."

NOT IN BERMUDA

(New York Times

THAT ancient body, the Parliament of Bermuda, is about to convene in special session at Hamilton, and the new Governor, Lieut. Gen. Sir Reginald Hilliyard, it is rumored, will ask the legislators to allow him the use of an automobile in the course of his duties.

Americans who have visited that paradise of bicycles and antiquated horsedrawn vehicles will know the approximate betting odds on the Governor's request. The last Governor, Sir Astely Cubitt, failed to increase his stature with a similar request six years ago. The Assembly promptly turned it down, 19 to 9. One member declared he would not let the King of England operate a motor car in Bermuda. The Governor, if he wished, could probably have a litter in the old Roman style—but not an automobile.

CORRECT FOOD

(Galt Reporter)

THE builders of the educational structure is all countries have included a lot of frills but, peculiarly, they never considered it worthwhile to inject anything that would direct the student in the realm of correct food.

Speaking at the Imperial Social Hygiene Congress in London, Eng., recently, Sir. John Orr, director of a Scottish research organization, criticized this defect in the British educational system and his condemnatory remarks could be applied to the educational systems of the world, yet nutrition, and health are two elements vital to success.

Knowledge of how to feed a family to keep them in good health ought to be an extremely important department of information but the school system of Canada does not provide for that fundamental enlightenment.

ABOUT TRAILERS.

(Toronto Telegram)

THERE is room in the Highways Department for a research bureau charged with the investigation of the causes of accidents and the means of avoiding them. One question which might be submitted to such a bureau is that concerning the danger created by the operation of trucks with trailers. A motor vehicle with a couple of trailers behind it and travelling at a fair rate of speed is an awesome thing for any motorist to have to pass on a narrow road. There have been accidents on curves where the trailers have swung out like a game of snap-the-whip and have swept automobiles into the ditch. Frequently the swaying of the trailers presents a hazard to the motorist who is attempting to pass.

"If the British Empire and the United States hold together the more likely is the world to become stable and."—Andre Arbon.

MARKET QUOTATIONS

Quotations Complete To Closing Time

Toronto Mining

Biggar and Crawford

	High	Low	Close
Acme Oil	14-15		
Astoria	8½	8	8
Ajax Oil	30-3		
Aldermac	113	110	113
Anglo Huron	580-590		
Armfield	31	30	30
Ashley	8-8¾		
Bagamac	40	37	39
Bankfield	76		
Base Metals	28-30		
Beattie	128	120	123
Big Missouri	62¼	59	62
Bobjo	16		
Bralorne	740-770		
Bidgood	64	61¼	62
Buffalo Ank	10¼-10¾		
Bunker Hill	14¼-15		
Can Malart	133	130	133
C Pore	12		
Castle Treth	95-102		
Cent Man	6½	5	6½
Cent Pat	279	276	276
Chromium	75-80		
Chibougamau	55	49	51
Dalhousie Oil	76-85		
Dome Mines	41½		
Eldorado	277	276	277
Falconbridge	760		
God's Lake	63		
Goldvale	22-26		
Fraseour	74	74	74
Federal	11	10¼	11
Jacolo	51	35	50
Harker	19	16	19
Gunnar	91-96		
Hard Rock	135	131	132
Hollinger	12-12¼		
Howey	38		
Hudson Bay	32	31½	32
J-M Cons	24¾	24¼	24½
Kirk Hudson	155		
Kirk Lake	135	134	135
Kerr	245	242	245
Lakeshore	51¼	51	51½
Lapa	70	70	70
Lebel Oro	20	19	19½
Leitch	64	63¾	65B
Little Long L	530B		
Macassa	575		
McIntyre	36		
McKenzie R L	134	128	132
MacLeod	198	196	196
McVittie	29		
McWatters	52		
Mining Corp.	350		
Moneta	182	179	180
Morris Kirk	26-30		
O'Brien	585-595		
Noranda	64	63	64
Nordon Oil	23	21½	23
North. Canada	70-80		
Omega	57		
Pamour	265-96		
Paymaster	63	61	63
Pend Oreille	420	410	420
Perron	108	105	105
Pickle Crow	560	550	560
Pioneer B.C.	390-410		
Premier	227		
Powell	160	145	150
Preston	125	120	125
Read Authier	380B		
Red Lake G.S.	35	33½	33½
Reno	88-90		
St. Anthony	18	17½	18
San Antonio	100		
Sherritz Gordon	285	276	280
Siscoe	390	375	380
Stadacona	134	130	134
Sudbury Basin	440-490		
Sullivan Cons.	136	135	136
Sylvanite	320		
Shawkey	61		
Teck Hughes	530	525	530
Toburn	250		
Towagamac	120		
Ventures	800	800	800
W. Amulet	370		
Uchi	106	100	101
W. Hargreaves	670	660	660
Sladen	118	107	115

Grain Quotations

Leeming and Leeming

WINNIPEG WHEAT

	Oct.	Dec.	May
High	123½	120½	121¾
Low	121¾	118¾	119¾
Close	121¾	118¼	119¾

CHICAGO WHEAT

	Sept.	Dec.	May
High	106½	108¾	110¾
Low	104¾	106¾	109¼
Close	104¾	106¾	109¼

"THE MEN I KILLED" CREATING STORM

LONDON, Aug. 24 (CP Cable) — While Brigadier-General Frank Percy Crozier, author of the war book "The Men I Killed," lies critically ill in Walton-on-Thames Hospital, a storm of indignation was mounting today over allegations contained in the book concerning the courage of British soldiers during the Great War.

A demand for a public inquiry into the charges was voiced by Sir Charles Edwards, Labor member of Parliament for a Welsh constituency. In his book, Crozier declared: "My Welshmen took and held Bourlon Wood against endless counter attacks because they understood it is better to die at the hands of the enemy than be shot out of hand like rats by their own officers."

In a letter to War Minister Leslie Hore-Belisha, Sir Charles said he believed he was writing on behalf of the Welsh nation as a whole in demanding that the government take immediate notice of what General Crozier had written. He suggested a full apology from the author to Welsh soldiers and the Welsh nation unless he were able to justify the allegations.

General Crozier, who is 58, entered hospital Saturday, suffering from an internal complaint. His condition today was described as low. He served as a captain in the Canadian Army from 1908 to 1912.

KEY CITY FALLS

TOKYO, Aug. 24 (AP).—The Domei (Japanese) News Agency reported today that Kalgan, controlling an important communication route from Mongolia through the Great Wall, had been taken by the Japanese.

The report said at least six, possibly eight, Chinese divisions now were trapped between mechanized Japanese armies at Kalgan and at Nankow Pass, to the south.

SOCIALIST LABOR PARTY

INDUSTRIAL UNIONISM, The Burning Question of The Hour

Workers study this subject if you would end the inhuman exploitation of capitalism.

Write for free Literature, Box 123, Main Post Office, Toronto

Toronto Stocks

Leeming and Leeming

	High.	Low.	Close
Abitibi	8¾		
Abitibi Prfd	56	57	57
Beauharnois	8		
Bell Tel.	170	169	170
Brazilian	25½	25	25½
Brews & Dist	7		
Brew Corp	3¾-3¼		
Brew. Corp. Pfd.	20½-21¾		
Bakeries	20-20¾		
B. A. Oil	23	23⅛	23
B. C. Pow. A	34¾-36¼		
Build Prod.	63	62¾	63
Burt F. N.	41-42		
Can. Bud	9-9½		
Can. Bread	6½-7¼		
Can. Cement	15¾		
Can. Car & F	15¾		
Can. Dredge	41-42¼		
Can. Malting	36¼-38		
Can. Pacific	11¾	11¼	11½
Can. Alc. A	6¾	6¼	6¾
Can. Alc. B	4½-5		
Can. Oil	13¾-16		
Cockshutt	15		
Con. Smelt	83	82½	83
Can. Canners	8-9		
Dom. Bridge	49		
Dist. Seagrams	22¾-22		
Dom. Stores	8¾-10		
Ford A.	24¼	24	24
Fanny Farmer	26¼	25¼	25½
Can. Gas	199		
Gyp. L & A	13		
Gen. Electric	209		
Gen. Steel W.	15¾		
Ham. Bridge	14-15½		
Honey Dew	60-75		
Imp. Tobacco	14¾-14½		
Imp. Oil	20¾	20¾	20¾
Int. Pete	34½	34¼	34½
Int. Util. A	17¾-19		
Int. Util. B	165-175		
Laura Sec.	68-73		
Loblaws A	25	24¾	24¾
McC. Front	12		
Mont. L H & P.	30¾-31¾		
Massey Harris	10¼		
Massey Harris Pfd	58		
Nickel	64¼	63½	64
Page Hersey	106		
Press. Metals	34		
Rogers Maj.	6¼-7		
Stan. Paving	4¾		
Shawinigan	26¾-27½		
Steel of Can.	85½ bid		
C. Vinegars	17¼-18		
C. Wineries	2¾		
Westons	13¾	13½	13¾
Walkerville Brew.	2-2½		
Walkers	49¼	48½	49¼
Walkers Prfd.	19¾		

New York Stocks

Biggar and Crawford

	High	Low	Close
Atchison	76¼	76¼	76¼
American Smelt.	92	91¼	91¾
Amer. Roll. Mills.	38½	37⅞	38¼
Anaconda Cop.	58	56½	57⅛
Balt. & Ohio.	26⅝	26⅛	26¼
Bendix Avn.	19½		
Beth. Steel	97¾	95½	97
Briggs	43		
Can. Pacific	11¾	11¼	11⅝
Chrysler	112¾	111¼	112¾
Columbus Gas	12⅜	12⅛	12½
Dupont	159	158⅜	159
Elec. B. and S.	17¼		
Gen. Elec.	55⅞	54⅝	55⅝
Gen. Motors	56⅞	56	56⅜
Goodyear	40⅝	40½	40⅝
Inter Nickel	64	63¼	64
Mont Ward	61⅜	60⅜	61⅛
Nash Motors	18½	18¼	18⅜
N Y Central	39⅛	37⅜	38
North Amer	25¼	25	25
Pack Motors	8⅜		
Penn Ry	36	35⅞	36
Radio Corp	11¼	10⅜	11
Stand Brands	11⅜		
Std Oil of N J	67¼	66⅜	67¼
Studebaker	13⅜	13⅜	13⅜
South Pacific	43½	42¾	43¼
Timken Roll B	63⅞	63½	63⅝
Union Pacific	120	119¼	119¼
United Corp	5¼	5	5¼
U S Steel	115	112¾	115
Westinghouse	151½	149¼	151½
Yellow Cab	22⅞	22	22⅜

CHINESE OUTWIT JAPS AT PEIPING

TIENTSIN, Aug. 24.—(AP)—Chinese advance guards swept around both flanks of the Japanese army southwest of Peiping today and struck simultaneously in an effort to pinch off the 30,000 Japanese troops immobilized there by torrential rains.

Fighting, with at least 250,000 men engaged, was developing along a 150-mile front.

Japanese troops were hurriedly withdrawn from their extended positions west of Peiping and concentrated on the east bank of the Yungting river in the Fengtai and Wanpinghsien suburbs of Peiping and in Peiping proper.

Japanes planes were bombing the area from Nentoukow, 20 miles west of Peiping, to a point 40 miles to the southeast on the Peiping-Tientsin railway.

From a strong advance base at Chochow, 30 miles southwest of Peiping, the Chinese forces thrust three divisions against Japanese positions at Lianghsiang, five miles to the north.

One division made a show of force against the Japanese frontal positions while one sped past each flank and then struck. The Chinese left wing advanced as far as Nentoukow before it pivoted while the right wing penetrated to Kangchia, 10 miles south of the Marco Polo bridge across the Yungting at Wanpinghsien.

This placed both arms of the pincer well in the rear of the main body of Japanese at Lianghsiang. It was almost impossible for reinforcements and supplies to reach the main force. Roads to Lianghsiang were choked with hundreds of Japanese trucks stuck in the mud and abandoned.

Traffic was mired at Changsintien, beyond Marco Polo bridge, and the Japanese were commandeering mules and donkeys and all kinds of carts and wagons in an effort to get through to the front.

Twenty truck loads of Japanese dead were brought into peiping in one convoy, black flags dipping sombrely as they chugged slowly over the rutted roads.

During his visit in France the Sultan of Morocco attended the Paris mosque for ritual prayers.

One London store expects to sell 100,000 fishhooks this season.

CANADA'S POPULAR ANTACID STOMACH POWDER

Gastronox FOR INDIGESTION

Two sizes, 40c and 80c

Cheese Quotes Produce and Livestock

MONTREAL FLOUR AND FEED

Cash grains: No. 1 Northern wheat, $1.33; No. 2, $1.29; No. 3, $1.27; Oats: No. 2 C.W. 58½c; No. 3 55½c; No. 1 feed, 53½c. Barley: No. 3 C.W., 65½c; No. 5, 62½c. Argentine corn, 81c per bushel basis track Montreal, ex-store corn being "in bond."

Spring wheat flour.—First patents, $7.70, seconds $7.60; bakers' 7.50; per barrel in 98-lb jute bags, delivered Montreal freight points.

Winter wheat flour, mill feed, brewers' dried grain, rolled oats, and baled hay all remained unchanged.

MONTREAL LIVESTOCK

Improvement appeared in the calf section of Montreal livestock markets yesterday, with gains of about 25 cents posted. Trading ruled slow and prices steady for cattle, sheep and lambs, while hogs tended to ease.

Receipts—Cattle, 874; calves, 1,035; sheep and lambs, 2,457; hogs, 1,487.

Good steers brought $7.75 to $8, with mediums ranging from $5.50 to $7 and commons $3.50 to $5.25. Heifers traded at $3 to $6.50, while good cows were at $3.25 to $4. With common butchers $2.50 to $3. Canners and cutters drew $1.50 to $2.25.

Majority of grass calves sold for $3.75 to $4.25, with a few of the best at $4.50. Drinkers and common veals were priced at $5 to $6.50, and fair to medium veals, $7 to $8. From $8.25 to $8.75 was paid for good calves.

In the sheep and lamb division, traders paid $8.50 for ewes and wethers, with culls and bucks going for $7.50. Sheep sold mostly at $3.50 to $4, with odd canner sheep selling at $2.50 and occasional yearlings at $5.

Bacon hogs, fed and watered, made $10.50 to $11.50, while selects went for $1 premium with usual cuts on butchers, heavies and extra heavies. Lights were cut $1 to $2 and sows sold at $6 to $7.50.

MONTREAL PRODUCE

Butter ruled firm on Montreal open produce markets. Eggs and potatoes held generally steady.

Graded egg shipments in cartots or less were quoted at 28½c a dozen for grade A-large, 26½c for A-medium, 23½ to 23½c for B-large, and 20c for C. Receipts: 355 cases.

Butter was quoted at 26¾ to 27c a pound for cartots or less of No. 1, while lots to retailers were quoted at 27½c for solids and 28c for prints. Receipts: 379 boxes.

Cheese was quoted at 14c a pound for Ontarios with Quebecs at 13¾c to 13¼c. Receipts: 400 boxes.

Potatoes.—Quebec new whites No. 1, 80s, 50 to 60c; No. 2, 80s, 35 to 40c; N.B. new whites, No. 1, 80s, 50c.

ONTARIO GRAIN

TORONTO, August 23.—Approximate prices track shipping point:

Wheat, $1.05 to $1.07; oats, 41c to 43c; barley 54c to 57c; corn, 78c to 82c; rye, 75c to 80c; malting barley, 59c to 62c; milling oats, 41c to 43c.

WINNIPEG GRAIN

A strong undertone prevailed in wheat futures on the Winnipeg Grain Exchange to-day until the final minutes when appearance of hedging sales pared gains of more than a cent. Final values were ¼ to ¾ cent lower: October, $1.21¾; December $1.18¼ to ⅝, and May, $1.19¾ to ⅞.

Trading was generally dull, but higher prices ruled from the opening in sympathy with higher Liverpool quotations and dominating strength at Minneapolis and Chicago, where prices were up two cents and one cent respectively, in late dealings.

Sales of Canadian wheat for export were estimated at 500,000 bushels, double yesterday's trade. Southern interests were on both sides of the market.

Futures:

Wheat—	Open	High	Low	Close	Prev. Close
Oct.	123	123	121	122	123¼
Dec.	119¾	119¾	117⅝	118¼	119⅝
May	120⅞	121¼	119⅝	120¼	121¼

TORONTO CHEESE

TORONTO, August 24—(C.P.).—Wholesale cheese prices were unchanged to-day as dealers bought large, colored, paraffined and government grades at 14¼c.

Wholesalers offered cheese to retailers at the following prices: New, large, 15¼c; twins, 15¾c; triplets, 15¾c. Old, large, 19c; twins and triplets, 19¼c; medium, 18¼c; twins and triplets 18¾c.

TORONTO POULTRY

TORONTO, August 24—(C.P.).—Wholesale prices on dressed poultry were unchanged to-day.

FRUIT AND VEGETABLES

TORONTO, August 24—(C.P.).—Wholesale prices on fruit and vegetables supplied by White and Co. were unchanged to-day.

TORONTO PRODUCE

TORONTO, August 24—(C.P.).—Wholesale prices (United Farmers Co-operative Co.) for Toronto delivery today were:

Eggs, dozen: Grade A large, 24c; grade A-medium, 23c; grade B, 19c; grade C, 16c.

Churning Cream. — No. 1 lb., 27c; No. 2 lb. 25c.

Butter No. 1 solids, lb., 27c; No. 2 solids, 26c.

Potatoes—Ontario, new, bag, f.o.b at shipping point, 65c.

Mill Feed. — Bran, 23; shorts, 25; middlings, 40.

ONTARIO HOG PRICES

TORONTO, August 24—(C.P.).—Hog prices continued to decline at three markets to-day, while other points reported steady quotations. Recessions of 25 to 55 cents were marked up at Barrie, Brantford and Peterborough.

Liveweights.—Hull, $9.75; Peterborough, $9.65; Brantford, $9.75; Stratford, $9.75; Chatham, $9.75.

Dressed weights.—Barrie, $13.45; London, $12.70; Hull, $13.40; Peterborough, $12.75; Chatham, $12.75; Stratford, $13.

MONTREAL POULTRY

Poultry prices per lb.: Grade "A" milkfed chickens 6 pounds up, 27c lights, 4 to 5 pounds up, 24½ to 25c; grade "B" 6 pounds up, 25c; select "A" 25c; "B," 23c. Fowls, 5 lbs. up, "A" 19c; "B" 17c. Ducks, 17c. Grade "A" turkeys heavy weights, 23 to 24c; lights, 20 to 22c. (Prices nominal).

BUFFALO LIVESTOCK

Hogs, 100; holdovers, 150; practically nothing done; talking 25 and more under Monday's close when good and choice 170 to 220 lbs. sold $12.50 to $12.60.

Cattle, 100; holdovers, 300; slow and weak; small lots plain and moderately covered mixed yearlings, $8 to $10, few $10.75; low cutter and cutter cows, $4.35 to $5.50; plain light bulls, $5.50 to $6.

Calves, 100; vealers steady, good and choice, $12.50; plain and medium, $8.50 to $11.

Sheep, 100; spring lambs unchanged, quality and sorts considered; good to choice, $10.50; selections quoted, $10.75; bucks $1 less; fat ewes around $4.50.

TORONTO LIVESTOCK

TORONTO, August 24—(C.P.).—Calf prices were easier on the Toronto Livestock Market to-day. Cattle trade was fairly active at generally steady prices. Lambs and sheep held to previous levels, while no definite hog prices was established by early afternoon. Cattle holdover from Monday was 3,300 head.

Receipts reported by the Dominion Livestock Branch were: Cattle, 1,030; calves, 560; hogs, 900; sheep and lambs, 730.

A few choice weighty steers sold at $9.50 to $10. Common to medium butcher cattle brought $4 to $6.50, while a few good butchers reached $7.25. Butcher cows were $3 to $4.50. Some good bulls were priced at $4 to $4.50, bologna bulls bringing $3.50. Fed calves ranged from $8 to $11.50.

Common to medium store cattle traded at $3.50 to $5, and a few good feeders at $5.75.

Choice calves were mostly $9 to $9.50, although some tops made $10. Common vealers sold down to $5.

Previous close on off-truck bacon hogs was $10.

Good ewe and wether lambs went at $9.25, other grades from $7.25 to $8.25. Sheep ranged from $1.50 to $4.

Members Of American Battalion Rest

Staunch foes of faciam, members of the American battalion are shown ABOVE as they rested behind Brunete on the Sierra front of the Spanish war. The American batallion is composed mostly of American and Canadian citizens but also includes citizens from other countries. All volunteered for service with the Loyalist forces. Canadian and Americans have fomed several such battalions and each has been noted for its bravery under fire.

Hog Quotations In Peterborough

TUESDAY, AUGUST 24

Canada Packers quote:

Hogs—Live, $9.65; dressed weight, $12.75.

No. 1 sows, 4c off bacon prices.

Cream—No. 1 (on truck), 27c; No. 1 (delivered) 28c.

Special 3c per pound premium.

Butter—Prints, No. 1, 29c; No. 2 28c. Solids No. 1, 27½c; No. 2, 26½c.

Eggs—Large 20c; medium, 18c; pullets 16c; C grade, 14c.

Dealers quote:

Fall wheat, $1.05; oats, 42c; malting barley, 60c; rye, 75c; buckwheat, 70c.

Homesickness Leads Youth To Escape And Police Nab Him Asleep In Bed

Hamilton, Ont., Aug. 24.

HOMESICKNESS brought about the capture last night of Mike Zebroski, 17, fugitive from Ontario Reformatory at Guelph since Friday. Police surrounded his parents' residence between Alberton and Jerseyville last night and found him sleeping in his bed.

Zebroski was recently sentenced at Toronto to 18 months for alleged participation in the hold-up of a railway constable. John Lynch, an older companion, was sentenced to Kingston Penetentiary for 10 years, Provincial Police said today.

Acting on the theory the lad would try to reach his family, William Oliver, sergeant of Provincial police, accompanied by constable Harry Bennett of Ancaster and provincial constables Don Sherville and John Reazley, entered the farmhouse after the occupants apparently had retired for the night.

Zebroski offered no resistence when the police awakened him, and explained his flight from the reformatory by stating he became homesick and thought a visit home the best cure. He accompanied the police to the stable and showed them where he had hidden his garb.

Zebroski was working in the reformatory kitchen when a cook told him to dump some garbage. He then escaped walking the railway ties friday night toward Troy and then cross country home.

He was held at Provincial Police headquarters here today for guards from the reformatory. . . .

ROWE CONFIDENT TORIES WILL WIN GLAD DATE IS SET

(Continued from Page 1)

and we are massed in attack formation," he said, "going with every right-thinking Liberal who resents Mr. Hepburn's dictatorship."

The Conservative leader added: "Never has the Province of Ontario been so misgoverned nor so heavily taxed. Never has the honor of the province been so disgraced or the workingman so oppressed. Victory for the Conservative party is assured."

EASTERN POWER RALLY.

KINGSTON, Ont., Aug. 24.—(CP)—Announcement was made at a meeting of the public utilities commission yesterday that the Eastern Ontario Power Association will meet in Kingston on September 22. Last year the meeting was held in Brockville.

It is expected 100 or more delegates will attend the session in Kingston.

The executive of the association will meet in Kingston September 21 when final arrangements will be made for the program of the convention.

G. F. Drury, of the Ontario Hydro Electric Commission will be one of the chief speakers. Judge Tudhope, of Brockville, will be the speaker at a civic luncheon.

MILLBROOK

Mrs. A. C. Darling and daughter Betty of Toronto who are holidaying at her summer cottage, Chemong Park, were guests of her aunt, Miss B. Pearl Burnham on Friday. Miss Betty Darling is remaining for a week's visit.

Mr. Douglas Clarke of Regina, Sask., is visiting his father, Mr. J. J. Clarke and his sister, Mrs. B. B. Dawson at present.

Miss Elsie Spence of Toronto is on her summer vacation and spending part of the time with her parents, Mr. and Mrs. John Spence, Main street.

Messrs. Norman Brackenridge and J. Greer are on a trip to the West, the idea of buying horses in the drought area being one objective of the journey.

Recent guests at the home of Mr. Martyn and the Misses Stella and Lila Pethick include Mrs. Elizabeth Thorndyke, and her daughters, Mrs. H. Meeking, Port Hope, and Mrs. L. Telford of Vancouver, B.C. Mr. and Mrs. Walter Brock and daughter, Myrtle of Peterborough.

Mr. and Mrs. Claire Stewart and family of Peterborough have been holidaying at Dr. L. J. Stewart's cottage, the "Mansion" estate, for the past two weeks.

LESS BUTTER

HALIFAX — (CP). — The Nova Scotia Department of Agriculture estimated July production of creamery butter in the province at 846,173 pounds this year, as compared with the 859,313 pounds of the same month last year. The decrease was said to be due to the higher consumption of milk and cream and ice-cream throughout the province this season. Butter prices are the highest since 1930.

FIGHT GYPSY MOTH

ST. STEPHEN, N.B.—(CP).—Entomologists are fighting against further invasion of the gypsy moth insect, first discovered in this district last fall. This is said to be the only part of Canada where the dreaded moth, living on tree leaves, has been found since an infestion in Quebec in 1924.

MARMORA.

LEGION ORANGE BODIES OBSERVE DECORATION DAY

(Examiner Correspondence.)

MARMORA, Aug. 24. — Sunday, August 22nd was jointly observed in Marmora by Marmora Branch No. 237 Canadian Legion and No. 1 District Centre Hastings Orange Association as Decoration Day and the beautiful weather prevailing ensured the most satisfactory completion of all arrangements.

Legionnaires assembled at the Memorial Hall and headed by Marmora Canadian Legion Band under Assistant Bandmaster G. Woodhouse marched to the Sacred Heart Cemetery where the graves of the following ex-service men were decorated: Frank Bertrand, John O'Neill, A. P. McCallum, William Murphy, Lawlor Shannon, Joseph Reynolds, James Morrison and five others whose names are unknown, besides the graves of Matthew McFarlane and Charles Devine, Civil War veterans.

A short service was conducted by Rev. Father G. T. Martin who also gave an inspiring address on the symbolism of flowers and how we should not cease to think of those who have died.

March To School

The parade then reformed to proceed to the Public School grounds being joined at the intersection of Burstall and Matthew streets by members of the Orange Order. Here a flag covered table served as a rostrum. "Sun of my soul" having been sung as was the succeeding hymn with band accompaniment. Rural Dean A. B. Caldwell offered prayer and spoke briefly. Rev. C. W. Hollingsworth read a portion of Revelations 7 which was followed by the singing of "Blest be the tie that binds." Maj. Rev. E. Harston of Toronto, guest speaker gave a very appropriate address in which he stressed the fact that death does not end human influence or our memory of human lives and it cannot take the soul of man. Concluding prayer and benediction was then taken by Rev. C. W. Hollingsworth.

Marmora Protestant Cemetery was visited and graves of former veterans and members of the L.O.L., L.O.B.A. and L.T.B. were decorated. Graves decorated were as follows: By the Legion—Norman Mitchell, James Archibald, Archie Bowen, Stewart Jones, Fred Simmons, Jonnie Burns and Harold McWilliams. On their family plots, wreaths were placed in rememorance of the following five who are buried in Flanders fields—Samuel Smith, Thomas Smith, Fred Fry, John Fry and David Emmorey.

By The L.O.L.

L.O.L.—John W. Nayler, John Scott, J. C. Bailey, James Nickle, J. Ryder, John Green, George Robson, Thomas Warren, Archie Bowen, G. W. Bleecker, Daniel G. Bowen, William Sweet, Royal Keys, John Richardson, Ezekiel Boyd, Stewart Airhart, J. R. Outwater, Albert Wright, Robert McFaul, Isaac Broadworth, George Campion, Joseph Davidson, A. W. Carscallen, Rev. Paul Kingston, O. R. Jones, William Warren, William Bonter, John Wilkes, William Billings, Thomas Campion, W. C. Pearce, George Wiggins, John Wiggins, William R. Gray, John Gray, Joseph Bailey, Percy McCarvey, Edward Caverley, Allan Walloridge, F. S. Pearce, Gerald Smith, Arthur Smith, W. H. Mitchell, H. J. Boyd, William Boyd, E. Loveless, J. H. Warren, Curtis Johnson, David McCoy, William Leonard, James Villneff, Richard Leonard, Wesley Grant, Robert Lough, A. S. Robertson, David Johnston, John Cooper, R. Webber and M. McGarvey.

L.O.B.A.—Mrs. Sarah Osborne.

L.T.B.—Mrs. Rose Julian, Mrs. Annie Hamilton, Mrs. Mary Emmorey, Mrs. Emily Horton, Mrs. Mary McGarvey, Mrs. Jane Gray and Adam McGarvey.

As in the Sacred Heart Cemetery sacred selections were played by the band as flowers were deposited on the graves. At the conclusion of the Orange decoration, a circle of the brethren was formed and the special ritual was taken by District Master Murney Roy and Past County Master W. J. Cottrell.

Wreaths At Tablets

The return was then made to the Memorial Hall where wreaths were placed beneath the memorial tablets by Past President L. R. Rundle of Marmora Branch Canadian Legion and Wor. Bro. D. B. Sanderson, W.M. Marmora L.O.L. 319. Capt. Percy Gray incidentally the secretary of the local Legion and L.O.L. who was in charge of the parade extended his thanks and those of the two organizations to those who participated in the parade, local clergy and Major E. Harston and the donors who had so liberally given such choice flowers for the occasion. District Director Jeffrey was in charge of the Orange section of the parade. After dismissal the Marmora Ladies' Auxiliary served lemonade to legionnaires and members of the Orange Order.

American aircraft are increasing in the Netherland Indies.

Motorist Is Killed By Tire Blow Out

BRANTFORD, Aug. 24 (CP).—William Watt, Princeton, died early today as result of injuries received when the car in which he was driving blew a tire and swerved over to the left side of highway just inside the city limits and knocked down a hydro pole. P. Westman, another passenger in the car, received minor cuts.

An inquest will be ordered.

Examination Results Of St. Margaret's School, Kirkfield

HIGH SCHOOL ENTRANCE.

Alexander, Joy (hon.); Croucher, Katrina (hon.); McEvenue, Mary; McFarren, Mary; Williams, Helen.

MIDDLE SCHOOL.

The number after the candidate's name indicates the number of subjects written.

Armour, Perry (5)—Eng. Lit. 1, Anc. His. 1, Chem. 1, Lat. A. 1, Lat. Comp. 2.

Bloxam, Grace (4)—Eng. Comp. 2, Eng. Lit. 1, Anc. His. 1, Chem. 2.

Finney, Grace (4)—Eng. Comp. 3, Eng. Lit. 1, Anc. His. 1, Chem. 2.

Holder, Lillian (7)—Eng. Comp. 3, Eng. Lit. 1, Anc. His. C, Geom. C, Chem. 2, Lat. A. 2, Lat. Comp. 1.

Loman, Mary (6)—Eng. Comp. C, Eng. Lit. 3, Geom. 3, Chem. 1, Lat. A. 1, Lat. Comp. 1.

MacCallum, Arvilla (3)—Eng. Lit. C, Chem. C.

MacCallum, Jean (3)—Eng. Lit. C, MacCallum, Muriel (1)—Anc. Hist. 1.

MacCallum, Stella (3)—Chem. C.

McDonald, Frances (4)—Alg. 1, Geom. C, Chem. 2, Fr. A. 2.

McLean, Mary (2)—Geom. 1, Chem. 1.

Mitchell, Peter (5)—Eng. Lit. C, Chem. C, Lat. A. C, Lat. Comp. 3.

Price, Shirley (6)—Anc. His. 1, Alg. 1, Chem. 1, Lat. A. 1, Lat. Comp. 1, Fr. A. 1.

Reid, Barbara (7)—Eng. Comp. C, Eng. Lit. 1, Anc. His. 1, Geom. 2, Chem. 2, Lat. A. 2, Lat. Comp. 2.

Richman, Wilhelmine (7) — Eng. Comp. C, Anc. His. 1, Alg. 1, Geom. 2, Chem. 1, Lat. A. 1, Lat. Comp. 1.

Seitz, Eugenie (5)—Eng. Lit. 1, Anc. His. 1, Chem. 1, Lat. A. 1, Lat. Comp. 1.

Taylor, Ann (7)—Eng. Comp. 2, Eng. Lit. 1, Anc. His. 1, Geom. 1, Chem. 1, Lat. A. 1, Lat. Comp. 1.

UPPER SCHOOL.

Armour, Peggy (1)—Eng. Comp. 1.

MacCallum, Muriel (4) — Eng. Comp. C, Lat. A. C, Fr. A. C, Fr. Comp. C.

McDonald, Frances (2)—Eng. Comp. C, Fr. Comp. C.

McLean, Mary (5)—Eng. Comp. C, Mod. His. 3, Alg. C, Fr. A. C, Fr. Comp. 2.

Price, Shirley (2)—Eng. Comp. 2, Fr. Comp. 1.

Seitz, Eugenie (1)—Eng. Comp. 1.

Taylor, Ann (1)—Alg. 1.

OBITUARY

ANNE SULLIVAN.

(Examiner Correspondence)

HASTINGS, Aug. 24.—The death occurred at the Onondoga Hospital in Syracuse, N.Y., on Monday, Aug. 23, at 1 a.m., of Anne Sullivan, in her 82nd year. Her death came after a two months' illness in the hospital, although she had been ailing for two years.

The deceased was born on the homestead in Percy Township on the Hastings-Campbellford road, now occupied by her nephew, Alphonse Sullivan. She moved to Syracuse, N.Y., when she was sixteen.

She leaves to mourn two sisters and one brother: Mrs. P. Barry of Schenectady, N.Y.; Mrs. John Dunlay of Campbellford, and John Sullivan of Hastings.

The funeral will take place on Wednesday morning at 9 o'clock, from the home of John Sullivan, Warkworth Road, to the Church of Our Lady of Mount Carmel. Interment at Hastings R. C. Cemetery.

NURSE HURT IN CRASH

PICKERING, Ont., Aug. 24 (CP).—Irene Wilson, Montreal nurse, was injured early today in an auto-truck collision on the highway here, 26 miles east of Toronto. Charles Kinvell, Toronto, driver of the truck was arrested on a charge of drunken driving. Miss Wilson suffered a fractured jaw and possible internal injuries.

MOTORISTS

DRIVE SAFELY

INSURE WISELY

Davis-Thompson COMPANY

Insurance and General Agency Real Estate

Established 1858

433 George Street 'Phone 40

SCOTT'S SCRAP BOOK

By R. J. SCOTT

ALL OF A SUDDEN A BLOW-OUT STRIKES

Unless your tires are safe, death may lurk around the next corner. Get the one great feature that's been invented since high-speed motoring became a habit—the Life-Saver Golden Ply. It's built into every Goodrich Silvertown tire. It resists the terrific heat generated inside the tire at today's high speeds. It keeps rubber and fabric from separating—prevents blisters—gives you and your family blow-out protection.

Don't gamble. Get Goodrich Golden Ply Silvertowns on your car now.

Goodrich SAFETY Silvertown

WITH LIFE-SAVER GOLDEN PLY BLOW-OUT PROTECTION

SIMCOE SALES &

ROY WILLMOTT WILL CARRY TORY STANDARD

(Continued from Page 1)

the ballot, according to the association's constitution.

Beer and Beer Gardens

In declaring himself a candidate, A. Roy Willmott, Cobourg lawyer, said he had supported Conservative standard-bearers in Northumberland for the last nine years. Two years ago he was proposed at the convention which nominated Major J. F. B. Belford in the federal general elections.

"I feel that it is in the interests of our party that a contest for this nomination should take place," Mr. Willmott said. "At the request of a large number of the people of this riding I have decided to enter the field. I feel that I would not be doing my duty to all those people if on any pretext whatever I withdraw my name."

One of Mr. Willmott's allusions to the government was that "Mitchell Hepburn had created a beer garden in the Legislature and a beer garden outside it."

Mr. Willmott is one of the younger lawyers of the district who, since coming to Cobourg twelve years ago, has gained a wide experience in municipal affairs as a member of the town council, subsequently reeve and member of the council of the united counties of Northumberland and Durham, and finally as Mayor of Cobourg.

Mr. McArthur, in his brief address to the delegates asked for "one more turn, so I can go out as a victor." He represented Northumberland in the Legislature for four years, but was defeated three years ago by the present member, Harold N. Carr of Campbellford.

Dismissed Registrar

Arthur Willoughby was for years registrar at Colborne until his dismissal when the Hepburn administration came into power. He is a son of the late Senator Dr. W. A. Willoughby, who represented East Northumberland in the provincial house of 25 years and was the first Conservative to be elected to the Ontario Legislature from this riding.

Among those present were Senator John T. Haig of Winnipeg, a native son of Northumberland, who was for 17 years a member of the Manitoba Legislature, son of Joseph Haig, who recently told the Senator that he cast his first vote in the constituency 67 years ago.

Senator Haig, Major J. F. B. Belford and Mr. Ireland addressed the main gathering, while the delegates were voting in the Masonic Hall. The convention was not concluded until nearly 1 a.m. daylight saving time this morning.

Most of the speakers who preceded Hon. Mr. Rowe placed their emphasis on two issues: the amendment to the Assessment Act giving increased aid to Separate Schools, which they said was not "dead" in spite of the government's recission of the measure, and beverage rooms, which were declared to be "out of control."

Hon. Earl Rowe

The convention greeted the new Conservative leader with prolonged cheering and applause when he was introduced by Mr. Ireland before the result of the first ballot reached the chairman's table.

"I do not come before you for your votes and support by trying to out-Hepburn with promises the reckless statements made by the leader of the present government prior to the last elections," Hon. Mr. Rowe said. "I don't think he would have made those wild statements at that time if he had expected to be elected Premier of this province. I am more cautious because I am more confident that after the coming elections I shall be called on to form a new government at Queen's Park."

Mr. Rowe recalled that Mr. Hepburn had promised to peg the debt of Ontario, to reduce the cost of government by 50 per cent., and also reduce the number of civil servants by one-half. The debt of Ontario was $610,000,000 when Mr. Hepburn came into power, and it is now more than $680,000,000 by his own advertisements. He collected $32,000,000 more from the people of Ontario last year, and yet is able to show only $9,000,000 surplus, and he has admitted he has more civil servants now at Queen's Park than at any other time since Confederation, Mr. Rowe stated.

In 1933 the Conservative government collected $50,000,000 in taxes from the people and showed a surplus of $500,000. In 1934 with nine months of Conservative and three months of Hepburn administration there was a substantial increase in the amount of money collected. In 1936 the government took $32,000,000 more than any other government had collected, and this year it would amount to $92,000,000, or $42,000,000 more than the previous government had collected in one year.

In his election promises three years ago, Mr. Hepburn had been particularly solicitous for the "tax-burdened farmers," Mr. Rowe said.

"As tax-payers we expect in return for the money collected from us that services long established in Ontario will be maintained. This government that promised so much to the farmers spent almost $300,000 less than the previous government. Valuable services were discontinued all along the line. Bonuses for better livestock were reduced, grants for agricultural short courses for the benefit of young farmers who can't attend college were reduced. Ontario House in London was sold in the name of economy to save $35,000 a year.

I believe it was the intention of this government to create a political gold pot for election purposes."

Mr. Rowe said Ontario had never before seen such a stagnant Department of Agriculture as the present one directed by Hon. Duncan Marshall whose main achievement was to import a $15,000 bull from Scotland and civil servants from Alberta.

"I would like to ask how many old political ward heelers Mr. Marshall has brought from Western Canada, replacing efficient employees of the Department of Agriculture who had been fulfilling their work well, many of them returned soldiers. It is easy to establish a surplus when you take more money from the people in the form of taxes and give less in return. I am amazed that Mr. Hepburn didn't have a surplus of at least $20,000,000."

The government had spent $1,250,000 less on education, and $1,110,000 less on hospitalization.

"No government in this province has played politics with hospitals," Mr. Rowe continued. "But, immediately with the change of government in 1934 lumber that was piled on for the completion of new wings to hospitals was sold, and the excavations that were dug were abandoned and are there yet. Now, on the eve of an election and with a gold pot at his command, he is talking about plans for hospitals at St. Thomas and Port Arthur, and says he is going to undertake construction to cost $3,500,000 when he spent less than $100,000 for services that had cost $1,110,000."

Mr. Rowe mentioned phases of the hospital services in the province that had been diminished by the present government. In regard to the surplus of $9,000,000, he said that $6,000,000 had been collected more than by the preceding administration from the sale of intoxicating liquor, and $3,500,000 had been "chiselled" dishonestly out of federal relief grants that should have been passed on to the municipalities of the province.

"He called his budget a sunshine budget, but he should have called it a moonshine budget."

Mr. Rowe also scored Premier Hepburn for his succession duty tax collection, declaring that official records of collections were not available and the only estimates made public were "the fabulous sums Mr. Hepburn claims to have collected."

The taxpayer would "soon not have to pay taxes at all," if Mr. Hepburn's figures were correct, and if they increased much more, he said. Mr. Hepburn talked of scandals and frauds in the administration of succession duties branch of the Government, but he had not prosecuted any one nor named any instance of fraud.

"When I am in power every dollar owed to this province will be collected, he declared. "Perhaps the figures will not seem so large as the unpublished figures given by Mr. Hepburn, but they will be accurate."

Friends or Agitators

"In America the workers are asking for a living wage, so Mr. Hepburn says to his capitalist friends: 'Come to Canada and get cheap labor.' The Americans are friends if they come here to buy Canadian land without tender; if 3,000 square miles are sold secretly, without tender, behind closed doors to Mr. Alstead and Mr. Bensenbrunner; but Americans are foreign agitators when they came suggesting better living conditions."

House Is Looted Family On Veranda

Toronto, Aug. 24.

WHILE members of the household were sitting on the front verandah of 573 Lansdowne Ave., yesterday afternoon, burglars entered the house and stole $460 in United States bank notes from a club bag.

Mrs. Van Wicklin, mother of Burton Van Wicklin, tenant of the house, was on the verandah conversing with her daughter-in-law, when the thieves entered a rear door. The money belonging to Mrs. Van Wicklin senior, was in the club bag in the dining room. The bag was opened and the money and three bank books taken. Detective Sinclair found the bank books abandoned in a lane in the rear of the house.

LINDSAY.

CHILDISH PRANK DESTROYS BARN

(Examiner Correspondence.)

LINDSAY, Aug. 24.—A childish prank on the part of his seven-year-old son proved costly for W. Graham, of Pefferlaw, on Sunday. The lad came into the house and informed his father that he had set fire to a straw stack in close proximity to the barn. The father hurried out to find that the fire had gained such progress that it had spread to the barn. It was impossible to stay the flames and the structure, together with a portion of the season's crop, implements, etc., were totally destroyed. The loss is a heavy one, as it is understood no insurance was carried.

A young girl named Long, residing in Lindsay, was viciously attacked by the family pet—a bull dog, at Sturgeon Lake on Sunday. The animal usually of nature, suddenly became enraged, and attacked the girl, tearing the shoes from her. A cottager, noticing the girl's plight ran to her rescue, and had to lasso the dog and drag it away.

Girl Swimmer Hurt

Provincial Constable Clubbe investigated the circumstances surrounding the accident which befell Margaret Wakelin, town, who was injured on Friday while bathing in the upper Scugog. She was painfully injured by the blades of a propellor on a passing launch. No action is being taken in the matter.

Blanch Carnochan, of Haliburton, was viciously attacked by a dog during the week-end and bitten on the face. The little tot was returning home from a visit to a relative when the dog appeared on the walk. She patted it gently when it attacked her. The dog was destroyed.

Transient Public No Good For Homes

CAMPBELLFORD, Aug. 24.—Rotarian J. D. Thompson of Harrow, Ontario, was the guest speaker at the Club's noonday luncheon held on Monday. Leaving Campbellford fourteen years ago to teach school in Coboconk, the speaker gave his impressions of the country and people as he found them in Harrow, Agincourt and South Porcupine, where he was subsequently employed as school teacher.

The large floating population in the north is probably the main reason why the homes in nthis part of the country lack in the solidity of construction that is found in other parts of Ontario, indicated Mr. Thompson. People buy good cars and furniture, anything that can be moved, but spend little on their homes and for this they give the fact that they don't intend to stay long. Even the children in school when asked why they don't take a greater interest in their school and community improvement give this as their reason. In spite of this the community has progressed to water mains and mail delivery and this largely due to their Chamber of Commerce which has taken an aggressive attitude.

At the conclusion of his address Rotarian Elie Brunelle moved the thanks of the club to the speaker.

WANTS TO RIDE IN PLANE.

TULSA, Okla.—W. F. Knight, 96, rode Pony Express for General Custer in 1896.

He's heard of the thrills of busing sky broncos. "I'd like to try it before I die," he suggested.

Pilot Carl Crawford will take him up in his plane Sunday.

British Soldiers Repulse Mimic Air Attack On London

When the Royal Air Force staged a mimic attack on the city of London the aeroplanes were repulsed by army forces hidden at strategic points about the city with anti-aircraft and artillery batteries. One of the details of men from the artillery division are shown ABOVE as they dragged a six-inch howitzer into position. The mimic warfare was to test the defences of the city against attack from a foreign enemy.

Present-Day Credit System Scored By Brighton Man Of 93 Summers

BRIGHTON, Aug. 24.—William Breeze, Brighton's oldest citizen, celebrated his 93rd birthday on Friday. Mr. Breeze is remarkably active for his age, taking care of his own garden and mowing his own lawn. He and his wife, who is a few years younger, do all that the average couple many years their juniors do. Mr. Breeze reads without glasses and carries on interesting and intelligent conversation. He scores the present day credit system pretty heavily, thinking that the method of buying on time and buying beyond one's means is responsible for much of the economic distress of today.

William Breeze and his wife have been married for sixty-five years, their anniversary having been celebrated last November. Thirty-three years ago they moved into the house they now occupy on Division street in Brighton. Before that they lived at Hilton, a village three miles north of Brighton and they have always been residents of Brighton township.

JAP SUICIDE SQUAD LEADS TROOPS

(Continued from Page 1)

of Shanghai and the Woosung vicinity where the Whangpoo meets the Yangtze to form a great estuary of the China Sea.

Great flames began sweeping Pootung, just across the Whangpoo from Shanghai's Bund, before dawn. Seemingly, the Chinese were seeking to burn the great industrial section to the very waterfront rather than permit millions of dollars in property and supplies to fall into Japanese hands.

Woosung was wrecked by guns from the some 100 Japanese warships covering the landing of the reinforcements for the hard-pressed Japanese in the Northern and Eastern sectors of the International Settlement.

Figures Differ

Japanese claimed they had landed 50,000 troops yesterday before today's attempts were made. Chinese asserted no more than 15,000 had been brought ashore and Chinese batteries had taken heavy toll of those.

There was scarcely a house in Woosung untouched by the flames, the multi-million dollar whangpoo docks were heavily damaged; the repair shops of the Shanghai-Nanking Railway were demolished.

Kiaochow Beach, Shanghai's chief amusement centre, across the river from Woosung, was bombed and wrecked by Japanese planes. Some 20 villages near Woosung and Kiaochow were burning.

The list of dead and wounded noncombatants from yesterday's shelling of the heart of the International Settlement mounted steadily. It seemed as though the number of dead from the one shell that wrecked the two great department stores of Sincere Company and the Wing On Company would easily pass 400. More than 1,000 were wounded when the blast shook the intersection of Nanking, Chekiang and Hoopeh Roads.

While the Shanghai Municipal Council sought to fix responsibility police and volunteer workers dug under the piles of masonry and twisted steel to bring out more bodies.

Government authorities in Japan are taking drastic steps to stop abnormal increases in commodity prices and may invoke the anti-profiteering law.

Yesterday's Deaths

(By the Canadian Press)

St. Catharines, Ont.—Hon. James D. Chaplin, 74, former minister of trade and commerce and member of parliament for 18 years.

Rovan, France — Labert Rousel, 68, distinguished Frenchcomposer.

Catine, Me. — William Fayal Clarke, 63, of Scarsdale, N.Y., former editor-in-chief of St. Nicholas magazine.

London — Rev. Edwin George White, 59, rector of Episcopalian parishes in New York state.

Paris—Alexandre Israel, 69, Senator, former cabinet minister and close adviser to Socialist Leader Edouard Herriot.

Ithaca, N.Y.—Dr. Hugh D. Reed, 62, head of Cornell University's department of zoology.

Saint John, N.B.—Mrs. Agnes B. Waring, widow of J. Ernest Waring, former manager of the Union Foundry and Machine Works of Saint John.

24 CASES MONDAY SEND TOTAL TO 134

(Continued from Page 1)

dian sources. From Fort Erie, on the Ontario side of the Niagara River, came word there was only one case and it was under quarantine. The disease was not epidemic there.

Hamilton reported a new case overnight as did Simcoe. Both victims were children. There were six cases in Norfolk county, one in Simcoe county, two in Woodhouse, two in Port Dover and one in Townsend. Ottawa said a total of 44 had had been reported since the outbreak.

Niagara Falls had its third case, the 28th in the Peninsula, while at Oakville, between Toronto and Hamilton, a first case was reported. Quarantine was being strictly enforced in all these places.

BUILD FERRIS WHEEL

REGINA—(CP). — Taking their cue from a recent circus visit, four boys have built a ferris wheel here and charging one cent a ride. The wheel has capacity to carry four larger boys and girls or eight youngsters.

THE HISTORIC ROUTE TO EUROPE

● The first thousand miles of your journey to Europe by Canadian Pacific follows the sheltered, picturesque St. Lawrence Seaway, rich in the romance of history. The peacefulness of the route gives it the effect of a cruise. Book your passage on one of the majestic "EMPRESSES" or low-cost "DUCHESSES" and "MONT" ships . . . the largest and fastest liners sailing from Montreal and Quebec. A wide choice of accommodation . . . cabin, tourist and third class. Ask your TRAVEL AGENT, or E. F. THOMPSON, Steamship General Agent, Canadian Pacific Bldg., Toronto. 41-37

Canadian Pacific

WORLD'S GREATEST TRAVEL SYSTEM

SEPTEMBER 29TH IS NOMINATION DAY

(Continued from Page 1)

Hydro contracts has led to an imminent shortage of power in Ontario.

3—"When I am in power every collected," referring to succession duty collections.

Liquor Reforms

Mr. Rowe has also pledged his party to reforms in the Liquor Control Act administration, and in the Ontario civil service. He has not yet stated what riding he intends to contest. Should he elect to run in Centre Simcoe, that in which he lives, he would oppose Hon. Dr. E. J. Simpson, Provincial Minister of Education.

Premier Hepburn and many of his ministers have already been nominated for re-election. He will be opposed in his home riding of Elgin by N. R. Martin, Elgin dairy farmer. Both he and Mr. Rowe have heavy speaking programs that will see them appealing to the electorate almost every week-night and afternoon from now until polling day.

The Liberals were elected June 19, 1934, having 70 members to the Conservatives' 17 returned. With the exception of two Liberal seats left vacant by death, the party standing is the same as immediately after the election. The C.C.F. holds one seat, while an Independent Liberal and a United Farmers of Ontario representative make up the 90 seats.

NORWOOD

Miss Eleanor Marks, nurse-in-training at the Royal Victorian Hospital, Montreal, is spending her vacation with her parents, Mr. and Mrs. John Marks.

Mr. and Mrs. William Parker and son, Allen, of Peterborough, were recent visitors with Mr. and Mrs. T. Morton.

Mr. and Mrs. C. S. Patterson of Toronto are visiting at the home of Mrs. E. C. Squire, who also returned to her home after spending some time in Toronto.

Guests at the home of Mr. Wellington Burgess during the past week were: Dr. and Mrs. O. C. Howson and Dr. T. W. Howson of Kalamazoo, Mich.; Mr. Justice W. R. Howson and Mrs. Howson, daughter Isabel and son Bill, of Edmonton, Alberta; Miss Madeline Elliot of New Westminster, B.C.; Dr. A. J. Elliot and Mr. and Mrs. G. A. Howson of Toronto.

Mr. and Mrs. L. E. Nelson and daughters, Noreen and Joan, have returned from Kingston, where Mr. Nelson was attending Summer School. Miss Donna Nelson also returned with her brother after visiting in Brockville.

Mrs. George Dawson of Montreal is visiting relatives in Norwood and vicinity.

Mr. and Mrs. E. J. Gardner and daughter Delores Anne, of Desoronto, are holidaying with Mr. Gardner's mother, Mrs. J. Gardner, at their cottage on Harper's Point.

NO MORE HATLESS DRIVERS.

NIAGARA FALLS.—Hatless taxi drivers will not be allowed on the streets of the Cataract City, the Police Commission has decided. Cabbies must be capped and wear their badge of office, a metal band, on their headgear.

OBITUARY

THOMAS EMERY WAGER

(Examiner Correspondence.)

TWEED, Aug. 24.—Thomas Emery Wager, well known and highly respected resident of the Township of Hungerford, died at the Belleville General Hospital after a lengthy illness. The late Mr. Wager was born in the Township of Hungerford, seventy-two years ago, being the son of the late Mr. and Mrs. Emmanuel Wager and spent almost his entire life in his native township.

He followed the occupation of farming and enjoyed the respect of a wide circle of friends, who will sincerely regret his demise. The deceased was a member of Bethel United Church, and leaves to mourn his loss, his wife, formerly Hester Thompson, one daughter, Miss Frances at home, and one sister, Mrs. Daniel Bowers of Hungerford.

Holland's all-women motor-cycle club has completed its annual run to Liege, Belgium.

Girl Badly Hurt Crash Near Simcoe

SIMCOE, Ont., Aug. 24 (CP) — Suffering a skull fracture and shoulder fracture suffered in a highway accident in North Simcoe Sunday night, Miss Violet Campbell, 18, of Courtland, is in critical condition in hospital. Lloyd Lambert, Courtland, suffered minor injuries. The accident occurred on highway at the Lake Erie and Northern Railway crossing. Lambert and Miss Campbell were riding in a disabled car that was being towed by another car driven by Lambert's brother Gene. As the leading car approached on a downgrade the driver slowed up for the crossing. The tow rope slackened and got around a front wheel of the following car which went out of control and into the deep south ditch.

Hampshire 421 and 49 for one; New Zealanders 324 (Vivian 12, Weir 56, Creese six for 81); at Bournemouth.

See-NASH

the only car that offers you the

EXCLUSIVE SLEEPING CAR FEATURE

Great for CAMPERS TOURISTS SPORTSMEN

At our showrooms

Foley & Wilson

Nash and Lafayette Sales and Service

McDONNEL at REID TEL. 2027

Pay Your Own Price

IN A large measure, that is what every thrifty buyer does. Of course, the bottom price of most merchandise is definitely fixed by manufacturing and selling costs. But the top price of many articles changes with the calendar!

Right now, for example, August furniture sales are in full swing. Here are tables, chairs, desks, cupboards . . . much of what you've wanted at prices lower than you'd thought to pay. And so with other goods. By selecting household equipment . . . shirts and suits . . . sporting goods . . . kitchen gadgets . . . shoes . . . at the right times, experienced shoppers pay their own prices for many things they buy.

First-hand, reliable advance news of important sales is in the advertising columns of The Examiner. Read Examiner advertisements . . . and save!

Can Be Too Conscientious

PETERSBURG, Ind.—Denzil Abell is convinced one can be too conscientious. He suffered a broken arm in a fall from a horse several weeks ago. A physician told Abell to exercise the arm after the cast was removed. Abell took his advice—so literally he dislocated his shoulder.

The Peterborough Examiner

PETERBOROUGH, ONTARIO, CANADA, TUESDAY, AUGUST 24, 1937

Caused A Flat Tire

ANCASTER, Ont.—"Drat those Indians," muttered John McMurray as he extracted an ancient flint arrowhead from a flat tire on his car. He had been driving along the Miner-Springs road near this Wentworth county village. The road was reputed to be a former Indian trail.

Seven Are Given Freedom Nine Charges Are Withdrawn Against Textile Strikers

Twelve Charges Remaining Against Nine Accused Are Adjourned.

Thirteen men and three women accused in connection with a near riot at Bonner-Worth Mill of Dominion Woollens and Worsteds Limited during the 8-weeks textile strike recently concluded, surrendered to bail or appeared on adjournment before Magistrate O. A. Langley, K.C., this morning.

Of a total of twenty-one charges involved, nine were withdrawn without costs by the Crown, leaving twelve charges against nine accused adjourned for preliminary hearing on September 1 next.

Alex Welch, United Textile Workers organizer charged with intimidation of workers and assault of Chief Constable Samuel Newhall, and Harvey Murphy of Toronto, president of the Ontario Federation of Unemployment, charged with spreading false news, each obtained renewed bail in the sum of $5,000.

The remaining seven accused, all local people were permitted to go on adjournment, they stand charged as follows: Alphonse Coughlin, two charges of assaulting provincial police officers; Dorothy Walwork, two charges of intimidation and obstructing the Chief Constable in the execution of his duty; Edwin Sanders, assaulting Emmet Travis; and Ethel Easton, Mrs. Edith Frizzelle, Michael English and Gordon Dundas each charged with intimidation of workers.

One of three charges against Alphonse Coughlin that of assaulting Mayor George Macdonald was withdrawn, as also was one of two charges against Gordon Dundas. Others against whom charges were withdrawn without costs were: Clifford Hutchinson, Joseph Vinette, James Dorrington, Gordon Grisdale, Harry Walsh, Ray O'Brien, and Harry Brooks.

TOURIST CAR IN HASTINGS SMASH

(Examiner Correspondence.)

HASTINGS, Aug. 24.—Betty Hart, of Columbus, Ohio, who has been spending the summer here with her parents, while driving on the Hastings-Campbellford road on Saturday evening at 10.30 p.m., had a collision with a car driven by a Campbellford man. Fenders of the Campbellford car were pretty badly damaged and the front left fender of Miss Hart's car.

The accident took place near the farm of John Gorman about four miles from Hastings. No one was injured other than a shaking up. Provincial Officer Campbell was summoned and as a result, Miss Hart gets a new fender. The Campbellford car is said to have been using both sides of the road and its actions puzzling.

Rotary Is Banned To Nazi Partisans

MUNICH, Germany, Aug. 24.—(AP)— Nazi party members who are Rotarians must terminate their Rotary membership by Dec. 31 or become liable to penalties, according to orders from the Chief Nazi Judiciary here.

The official explanation was that many Jews and Free Masons belonging to dissolved lodges lately had joined Rotary. Clubs where they could propogate ideas which Nazidom refuses to tolerate.

"No one in a leading position in the Reich can be a member of an Internationally-controlled body," was one explanation.

Night Thieves Break Into Coe Hill Garage

(Examiner Correspondence)

COE HILL, Aug. 24.—Clarke T. Rollins' service station was broken into late Saturday night or on Sunday morning and a slot machine with other small articles taken. The thieves entered through a side window between the oil room and the service station, the break in the screen being noticed by Clifford Landon when he came on duty at 8 o'clock Sunday morning.

Have Your Car X-Rayed With the New

King Tester

Car Trouble Diagnosed Instantly

Foley & Wilson

McDonnel at Reid. Tel. 2027

STIFF NECK

May result from a jar, twist, strain or exposure to cold.

In every case there is nerve constriction.

Do not continue to suffer because our treatments have proved remarkably effective in overcoming this painful condition.

INVESTIGATE NOW

M. C. GOODWIN

CHIROPRACTOR and PHYSIOTHERAPIST

Lady Attendant 108 Barrie Bldg. Phones 451 and 1340J

The Rambling REPORTERS

AN EXCITED FISHERMAN.

The story is going the rounds today about the district manager of an insurance company who spent the past week-end in Haliburton fishing. Fishing was good and the insurance man was hooking more than his share, but he got so excited he could not pull them in. Finally his companions threatened to throw him overboard if he did not keep quiet.—C.

OBITUARY

MARETTA GRAY

MILLBROOK, August 24.—The death of Maretta Gray, in her thirty-first year, which took place on Thursday at the Muskoka Sanitarium, cast a gloom over the entire community. Deceased, who was the youngest daughter of Mrs. Wentworth Gray, and the late Mr. Gray, was born and brought up at Millbrook, and was a general favorite her cheerful and unselfish disposition and ambitious outlook upon life, winning for her a high place in the esteem and affection of all who knew her.

Receiving her education at the local Public and Continuation Schools, Miss Gray attended the Peterborough Normal School, and taught first at Hinden Hill, twenty miles north of Minden; other schools where she filled the position of teacher included Pine Grove, Pallis Line, and Realboro, and she had accepted a place on the teaching staff of the Lindsay Public School, two years ago, when failing health compelled relinquishment of active duties, and a term of treatment at the Muskoka Hospital.

Disappointed last fall at not having regained sufficient strength to return to the teaching profession, Maretta took up a business course by correspondence during the winter months, but a severe illness with pleurisy left after effects that made it necessary in June to return to the Sanitarium, and in less than two months the end came.

The immediate surviving relatives include her mother; three brothers, Dr. Alvin, of Victoria, B.C.; Henry and George at home; and two sisters, Mrs. Lloyd Acton, of Detroit, and Mrs. Russell Smith, Millbrook. Previously deceased were two brothers, Maurice and Cecil, and one sister, Kathleen; there are a number of nieces and nephews. Deceased was brought up in the Anglican church, of which she was a loyal member, active in the Sunday School and A.Y.P.A., at one time filling capably the office of president of the St. Thomas' Young People's organization, removal to other places of residence and finally failing health compelling cessation of such activities locally.

The funeral, which was largely attended, took place from the family residence, Kling street, west, on Saturday at 2.30 p.m., the service being conducted by Venerable Archdeacon Simpson, B.A., rector of the parish of Cavan, assisted by Rev. H. R. Williams, B.A., of Grace Presbyterian church, and Rev. A. L. Biscoe of St. Andrew's United church. The pall-bearers were all cousins and included: Stephen Tate, of Toronto; Garland Cathcart, of Orono, Wesley Cathcart, of Kendal; Harvey Aiken, Millbrook; Lloyd Dunbar and Elwood Gray, of Perrytown.

The floral tributes were many and beautiful and besides those from the family, relatives and personal friends were wreaths from St. Thomas' Sunday School, and the public school at Plainville, where Mr. George Gray is teacher. Interment was in the family burial plot at the Presbyterian cemetery.

Attending the funeral were friends and relatives from Lindsay, Toronto, Reaboro, Port Hope, Peterborough, Omemee, Kendal, Orono, Uxbridge, Detroit, and other outside points.

London has a plan for giving larger and fewer school prizes.

Electric trains are being put on railway lines in South Africa.

Nutmegs gathered in Grenada in July weighed 240,000 pounds.

Famous Pilots Begin Search For Russian Fliers

BOB RANDALL

JAMES MATTERN

JOE CROSSON

Chartered by the Russian Embassy at Washington, a Fairchild aeroplane piloted by Bob Randall, veteran northland pilot, has joined in the search for the six missing Russian aviators, down somewhere in the Arctic wastes. Joe Crosson, hero of many northern rescues and the man who flew the bodies of Will Rogers and Wiley Post back to the United States, has also joined in the search. Rescued by Sigismund Levanevsky, leader of the lost aeroplane, when forced down in the north in 1933, James Mattern is using his $125,000 "flying gas tank" in an effort to find the missing aviators. Mattern is planning to fly to Moscow over the North Pole, though United States federal authorities have refused to approve the flight.

HAND IS SEVERED BY FREIGHT CAR

Charles Dwyer, 46, 230 George street had his right hand completely severed at the wrist when he was accidentally caught under a freight car on the C.P.R. tracks at the east end of Sherbrooke street Monday afternoon.

According to an official of the company, Dwyer was trespassing on the tracks and was caught under the car when he apparently failed to observe that a locomotive was about to couple to the car.

Dwyer, employee of Peterborough Lumber Company, was rushed by ambulance to Nicholls Hospital. This morning his condition was reported to be as well as could be expected.

Views Of Ireland Presented Rotary

Interesting lantern slide views of Ireland were presented Rotarians by Rev. E. W. Young of St. Andrew's United Church at luncheon Monday. Many of the ancient architectural wonders of the country, a number of fine scenic views and many views depicting Irish peasant life were afforded by the slides.

A native of Ireland, Rev. Young chose for the occasion scenes with which he was personally familiar and provided a verbal commentary as the slides were shown.

A new member, Ian McCrea, assistant to the works' manager at the Canadian General Electric, was introduced to the club during the meeting.

ANSWERS LAST CALL.

MINNEAPOLIS, Aug. 24 (AP)—Mickey has answered his last fire call.

"Killed in line of duty" is an epitaph prepared for Mickey—a two-year-old cat mascot, which slid down the brass pole with firemen.

He leaped for the pole and missed, falling 16 feet and breaking his neck.

They're going to bury Mickey with his tiny fireman's hat.

MAIN STREET TOPICS

Jabs and Jottings as Picked Up By an Examiner Reporter.

WRONG SURNAME GIVEN

In the report of the car accident on Lakefield Road in Saturday's edition it should have been Mrs. William Dunmitt instead of Mrs. Harry Dunmitt.

REMOVING SCAFFOLDING

The job of removing the upper storey of the Zeller building has progressed to the point that workmen began removing the scaffolding from the new roof facade today.

PLAY IN RIVERSIDE PARK

The Phillips girls softball team of Oshawa will meet Westclox team tomorrow (Wednesday) evening at six o'clock in Riverside Park. It will be the first game of the Provincial Women's Softball Union playdowns, return fixture being in Oshawa on Saturday.

465 CARS IN TWO HOURS

Indication of the volume of traffic which the Highway 28 exit from the north of the city bears is to be obtained from a count made last Sunday afternoon by a Water street resident. Between 2.40 p.m. and 4.40 p.m. Sunday afternoon, 335 automobiles passed north on the street and 110 south, a total of 465.

TRAFFIC BEEN HEAVY.

Thorough reconstruction of the surface of the road winding from Hunter Street to the top of Armour Hill has been carried out. The badly pitted road surface was torn up, relevelled and rolled. Seasonal traffic on the hill has been heavy, totalling several hundred cars a day.

PERMANENT PEACE.

J. L. Cohen, legal adviser to Auburn and Bonner-Worth strikers during the extended dispute which ended last week, expressed the conviction today a permanent peace had finally been reached. Operations were reported progressing smoothly at both plants today. According to schedule, the night shift resumed work at the Auburn at 6 o'clock Monday evening.

HEAVY NIGHT FOG.

Heavy fog in the country around midnight and the early hours this morning was an evidence of approaching autumn. Mists hung over the river, the swamps and low-lying fields, and laid a blanket on miles of road. The "flat" road from the city to Bensfort Bridge through Otonabee traversed one of the densest of the fog areas.

A DUET

A certain Lakefield housewife—and there must have been others, was heard to express the other day very dire desires—the mutterings sounded something like "murder," upon the passing of a motorcycle. Its muffler was not in too good state of repair, but from the serene look on the driver's face, was bothering him not a whit. However, seated behind him was the main source of the ruckus, his pal, and believe it or not he was yodelling—the bumps bringing out some exceedingly startling effects, and combined with the roar of the exhaust it was a duet the devil himself would have been proud to incorporate in his satanic orchestrs.

Nearly 300,000 cocoanuts were gathered in Trinidad in July.

HUNTING OF DUCKS WILL BE EARLIER

The duck hunting season is to open earlier this Fall according to intimation from the Ontario Department of Game and Fisheries, received here today.

Secretary E. A. Outram of the local Fish and Game Protective Association stated he had received notification from the Department that throughout the Central Ontario district Highway No. 7 is designated as the dividing line between two duck hunting areas.

In territory north of Highway 7 the duck hunting season will be open September 15 to November 15, while in the area south of Highway 7, the season will extend from October 1 to November 30.

On Monday a shipment of 2500 brown trout yearlings was received here and a like number was also received today, making a total of 5000 for placement in local waters. The yearling trout used for restocking purposes came from Codrington Hatchery near Cobourg. They were placed in Eels Creek, Nogies Creek, Mississauga River and Sandy Lake. They average from four to six inches in length, it was stated.

11 PLANES READY TO HUNT RUSSIANS

BARROW, Alaska, Aug. 24, (CP)—Eleven planes were ready to participate in a widespread search today for the six lost Soviet transpolar fliers.

Generally bad weather, extending from Moscow, where three planes awaited a takeoff to follow a course taken by the vanished Sigismun Levanefsky to the North American continent, kept fliers grounded.

Levanefsky and five companions disappeared Aug. 13 shortly after crossing the North Pole on a projected flight from Moscow to Fairbanks, Alaska, enroute to Oakland, Calif.

Sir Hubert Wilkins, noted explorer and pilot Herbert Hollick-Kenyon, flying a 17-ton craft purchased especially for the search by the Russian government, yesterday flew about 750 miles northwest of Coppermine, N.W.T., Wilkins reported finding no trace of the lost plane.

Farmers Are Busy Hauling In Grain

Thousands of loads of oats and barley were hauled from fields to barns throughout the district Monday after a rather general suspension of harvesting operations for nearly two weeks. Extra work was entailed on the farms recently in scattering stooks of grain to let them dry. Some farmers reported that oats were beginning to sprout from the persistent moisture and heat. On nearly every farm between Peterborough and Hastings Monday afternoon farmers were hauling in grain, mostly oats.

England has 1,200,000 horses, compared with 1,900,000 in 1924.

Automobile plants in Czechoslovakia are operating at capacity.

STEEL STRIKERS DOUBLE PICKETS FOLLOWING RIOT

PITTSBURGH, Aug. 24 (AP) — Women and children joined their men folks on the picket lines at the strike-bound Heppenstall Steel Company today as union leaders expressed fear of a renewal of yesterday's riots in which 11 were injured.

William Hart, head of the Steel Workers Organizing Committee local, placed 700 pickets at the plant, asserting he had received "a tip" non-strikers would again rush the gates, padlocked by strikers.

Approximately 50 pickets were on duty yesterday as four carloads of non-strikers led by C. W. Heppenstall, Jr., company vice-president, attempted to break the lines and open the gates.

Five strikers, an equal number of non-strikers and a policeman at Lawrenceville where the plant is located, were battered in the hand-to-hand fighting with bricks, clubs, bottles and fists.

BABY IS ABDUCTED CHICAGO STREET MIDST OF CROWD

CHICAGO, Aug. 24 (AP)—Police officials pressed every available man into the search today for a three-months-old girl and the abductor who snatched her from a baby carriage in view of hundreds of shoppers.

The child, Diane Carol, disappeared from the carriage outside a grocery while her mother, Mrs. Dorothy Lucas, 22, was making purchases yesterday.

Mrs. Lucas waited nearly an hour before notifying police. She said she thought her husband, Herman, 31, had taken the baby as a joke during her 10 minutes absence. Police found the father at home, unaware of the abduction.

Investigators expressed doubt the infant was taken for ransom. They said the parents were in moderate circumstances.

Police Sergt. Michael Ahern advanced the theory the girl was taken by a childless couple or by some mother who recently had lost a child.

Mrs. Lucas suggested another theory when she told police a former woman friend of her husband had tried to break up their romance before their marriage Aug. 8, 1934. The woman was sought for questioning.

Hull Bank Holdup Suspect Arrested

TORONTO, Aug. 24 (CP)—Norman Mackenzie, wanted in connection with the holdup and robbery of the Banque Provinciale in Hull, Que., last July 26, was arrested here Saturday night and taken to the Quebec city yesterday, police announced today.

Mackenzie was arrested on a warrant charging him and two other men with holding up, while armed, the Banque Provinciale and stealing $20,000. The two others still are sought by police who said they expected to make an arrest within a few days.

With a woman, Mackenzie was found in an east end rooming house. He surrendered quietly and both were taken back to Hull.

CHARGE SELDOM LAID.

The charge of spreading false news which Harvey Murphy, president of the Ontario Federation of Unemployment, faces here as the result of recent strike troubles, is one which has been rarely exercised under British jurisdiction, J. L. Cohen, who is acting for Murphy, said today. He stated annotations to the Code reveal the charge was laid in England on one occasion in the 18th Century and once in Canada during the last century.

THE STARS SAY . . .

By GENEVIEVE KEMBLE

For Wednesday, August 25

An interesting day, with matters taking unusual turns out of the routine, may be presaged from the ruling lunar and mutual aspects. While employment may have its minor anxieties, in other directions there are important developments probably calling for change or travel, causing expenditures or extravagances out of the customary schedule. These may be deemed ambitious or unique schemes, which might have to do with the emotional pasture or some novel creative talent.

Those whose birthday it is may not be surprised should a matter quite out of the routine develop during the year. It might be the expression of an unusual talent, with modernistic trends, or an emotional experience of intriguing or inspiring aspect. But all may involve change, expense, extravagance, with social prestige and much pleasure being derived.

A child born on this day may be endowed with gifts of an original creative and ambitious nature which may place it in the public eye. It may be conspicuous for some subtle singular or startling discovery or craft. It may have strong emotional and inspirational urges.

JAP PRESS ASKS WAR BE EXPLAINED

TOKYO, Aug. 24.—(CP-Havas)—The newspaper Asahi, mouthpiece of the moderate political elements, today criticized Japan's policy in China as the government pressed hasty preparations for next month's special Diet session at which new war credits and economic legislation will be sought.

Demanding the government clarify the purpose of the Sino-Japanese conflict, Asahi emphasized the variations in the official statements which have been made. It declared that on Aug. 11 the government said it would "take preventive measures to block a clash between Chinese and Japanese and to pacify North China."

When hostilities nevertheless broke out, the government spoke of "legitimate defence," Asahi said. "Later it was announced in the Diet that "Japan must punish Chian in order to make her consider."

More recently still, Asahi added, Premier Fumimaro Konoye told the press "we are obliged to punish China, but the final aim is cooperation."

Asahi concluded the basic purpose of the war was punitive.

HINT ARMY PLANS OUST GEN. BOOTH

LONDON, Aug. 24.(CP-Havas)—The Daily Herald reported to-day leading officers of the Salvation Army, uneasy over the "apparent reluctance" of General Evangeline Booth, commander of the Army, to retire at the age of 73, which she will reach next year, are threatening to depose her if she does not step out willingly.

The newspaper said the officers would summon the High Council of the Army into session to oust her as it did her brother, the late General Bramwell Booth, who was retired in 1929.

The regulation fixing 73 as the retirement age "for the time being" was established by General Edward Higgins, General Evangeline Booth's predecessor as commander.

General Booth will be 73 on Christmas Day, 1938. She is required to call a meeting of the High Council six months before that date for election of a successor.

Some commissioners fear she may attempt to change the regulation, as is her power, for 'she apparently feels she is strong enough and active enough to continue as Chief," the Daily Herald said.

GIANT CASTOR BEAN

BRANTFORD, Ont. — Fireman Ion Walters has a castor bean plant so tall folk stop at his backyard gate to see it. The giant beanstalk waves its head nine and a half feet from earth and is still growing.

LIBERALS TO NAME THEIR CANDIDATE ON SEPTEMBER 1

Peterborough Liberals announce their nominating convention for Wednesday, September 1, in the Canadian Legion Hall at 2 p.m. standard time, when they will also hold their annual meeting for the election of officers and other business. Members of the party mention a number of prominent possibilities for the convention honors including Dr. Donald Munro of Warsaw, Alex. L. Elliott, Charles S. Tanner of Lakefield, W. A. Anderson of Otonabee, T. J. Carley, W. F. Huycke and others, but opinion at present seem to be merely canvassing the field without any definite trend.

From the Conservative camp it was learned to-day that T. P. Lancaster of Havelock, present representative of the riding in the Legislature will seek renomination. He won the last election by defeating James Hawthorne of Dummer. There have been some rumors that Mr. Lancaster might seek the nomination of the Conservatives of the federal constituency of Hastings-Peterborough against Rork Ferguson, M.P., but to-day's information indicates that he will remain in the provincial field.

Where They Get 'Em.

(Examiner Correspondence)

TRENT RIVER, Aug. 24. — An early Monday morning catch resulted in one muskie and seven bass, landed near the dock by Mr. Ted McIlvena of Peterborough and his niece, Miss Lenore McIlvena, of Warsaw. The muskie weighed 9 lbs., 17½" in length, girth 13". Two of the bass tipped the scales 3 lbs. each, one of which was landed by Miss Lenore, who is holidaying at Beau Bejour with her parents, Mr. and Mrs. Oliver McIlvena. Bait used was live minnows. The same party was successful last year fishing at the same place.

LINDSAY, Aug. 24.—The largest maskinonge caught here in some years was landed Sunday by L. Mansfield, Toronto. The fish tipped the scales at 35 pounds and is entered in the anglers' competition at Fenelon Falls. Mansfield, holidaying at Sturgeon Lake, also caught a two five-pound bass.

(Examiner Correspondence)

HASTINGS, Aug. 24.—A fishing party composed of Henry Ostheim, Buffalo, N.Y., George Hunter of Toronto and Owen Phillips of Waverly Lodge, who guided the party, were successful in bringing in one of the nicest catches of fish on record for this village one day last week. They went out in the morning and fished two miles east of the village on the Trent and returned in late afternoon with three muskies, one weighing 17¾ lbs., sixteen pickerel between two and five pounds and two yellow bass two and four pounds. The day before they caught one muskie and 14 pickerel.

DOG DISRUPTS TRAFFIC.

PHILADELPHIA, Aug. 24. (AP)—A new obstacle—terrior trouble disrupted traffic on the Broad street subway.

Romping up and down the tracks at the height of the rush hour, a perky wire-haired terrier pup held up trains for 17 minutes while subway employees sought vainly to catch him.

The dog disappeared from the tunnel as mysteriously as he had entered.

West Pointers Do Some Pointing

Receiving instruction in the handling and firing of heavy artillery at Fort Monroe, Va., the final chapter in the summer training period, are the cadets of West Point Military Academy. Two of them, Vincent Keator, LEFT, and John R. Hopson, both of New York, are shown operating the pointing device of a 155-millimeter rifle

Gets Two Dips Out Of Rowboat Finally Lost The 'Lunge And Line

prise fish story of the season was told to The Examiner today, and the man who told the tale declares that there are plenty at Young's Point who will verify it.

On Sunday a man was seen out fishing in a rowboat, at Young's Point near the bridge. All of a sudden he got a lunge on the line and not allowing his fish to play, he immediately started to haul it in. The lunge came along readily until about 25 feet from the boat when it took a side jump and into the water went the fisherman. He struggled back into the boat and much to his surprise he found the line still wound around his hand. He started to pull him in again and once again he brought him up to the boat. The side flip came again and another dip for the fisherman but when he struggled back into the boat the second time he had lost his line, plug and fish.

French Pilot At Montreal Show

Among the arrivals at New York aboard the S.S. Paris were Mr. E. Dewoitine, well-known French aeroplane builder (LEFT) and Marcel Doret, famous French aviator. Both men were on their way to Montreal where Doret will take part in the Franco-Canadian air pageant to be held there on August 28 and 29. Marcel Doret, together with two other French pilots, will give a performance of racing and aerobatics at St. Hubert airport, scene of several similar shows in the past.

MAY WE HAVE A STATEMENT FROM THE WINNER?

EAT TO FEEL FIT

Kellogg's Bran Flakes have the wholesome nourishment of whole wheat . . . in delicious toasted flakes. Packed with food for fitness. Packed with flavor and crispness.

There's just enough bran to be mildly laxative.

Buy Kellogg's Bran Flakes from your grocer. Enjoy them often. Always ready to eat. Made by Kellogg in London, Ontario.

Kellogg's BRAN FLAKES

In the Golden Yellow Package

SPORTS DAY by DAY

Digging Up the Local Dirt With the Odd Chuckle or Two

By CEC. PERDUE

NIGHTLY now the Orfuns will hold practises at six at King Edward Park. All those wanting tryouts are invited to come out and get in shape. Workouts will not be too strenuous at first, and the big squad will gradually work into shape in the next two weeks—then moving over to Riverside Park. Coach Bill Turnbull should have a big squad to select his 1937 crew from with plenty of experienced gridders battling for berths. While Orfuns will no doubt be strong again, they must not get the idea that the group race will be a romp for 'em. Every squad in the circuit will be tough and no fooling. Should have definite dope on the teams in the Central grouping in a day or two. Anywhere from four to six clubs.

* * * * *

AMONG the huskies who will tryout with the local rugbyists are Joe (Swede) Begley and Ford (Mike) Loucks, of Lindsay last year. Both ought to help a lot. Also Joe Jakafby, chunky righthand heaver of the Petes. And maybe Ken Long., big first-sacker of the local ballsters. Though the latter isn't sure yet if he'll be here this autumn. A fine fellow, Ken has been trying too hard to live up to advance hitting notices and the pressure didn't help his batting eye any. But he played a good game, nevertheless, and didn't do any squawking. We'd like to see him stick around.

* * * * *

THERE is a lacrosse match tonight in Wellington, Auburns meeting the Flying Rovers of Belleville there in a sudden-death game to declare a league finalist against the Norwood-Oshawa victor. The Woollens should cop the nod handily, while Oshawa should win in their serial, thus throwing the tough 222-ers and the classy locals into a nifty final series. The ultimate winner will stagger into O.A.L.A. intermediate playdowns. Friday night here sees an exhibition tilt betwixt New Toronto and Auburns.

* * * * *

DON'T forget the pro ball game next Saturday here between Knotty Lee's Colts of Ogdensburg, N.Y.a.k, and Smiths Falls. It'll be at three bells in Riverside and is a transferred Can.-Am. loop fixture. Run off in connection with the Smiths Falls' C.P.R. employees excursion which comes to Peterborough that day. The ball game ought to pack in the cash customers, and it'll be a treat to see two clubs that can really hammer the old apple into a jelly. This pro loop is a hitters' league, most of their games seeing some fancy scores hung up with flocks of extra-base blows. Fielders are a dime a dozen in pro company but it is the clouters who cop the jobs.

* * * * *

KINGSTON PONIES beat Napanee, 9-5, at home last night to go into a first-place tie with Oshawa. Jamieson allowed five hits and had five errors behind him as Spratt was nicked for 10 bingles and had better backing. Now Oshawa and Kingston will have to meet in a sudden-death tilt to settle first place. An executive meeting is being held in Belleville this p.m. to arrange for this sudden-death game and the semi-final and final C.O.B.L. series. The Petes will go into the semi-finals either late this week or early next, but of course they don't know yet which team they'll meet. C.O.B.L. must have a winner by Sept. 11th to go on in Ontario senior playdowns. Ed. Riley and Jim Dorris of the locals will attend tonight's meeting.

* * * * *

WESTCLOX gals won the loop softball title in Cobourg last e'en by a 16-5 secore. It ended in disorder when Manager Ernie Foote of Cobourg was chased from the game by ye umps and called his team off the field to start the ninth. Fans swarmed out and police had to step in to protect the arbiters. The latter waited 10 minutes for the Lakeshore lasses to return and then awarded the game to Westclox. The latter outfit were easy winners anyway, with an 11-run lead going into the final frame. This is the second time disgruntled Cobourg fans have mobbed the Westclox squad and the umps—and the local officials blame the Cobourg manager for inciting the rabid rooters. More will be heard about this trouble. Meantime, Westclox play Oshawa here Wednesday night—what time is it?—at the Bowl in the first of the P.W.S.U. playdowns, return game being Saturday in Oshawa.

* * * * *

TONIGHT at 5.30 o'clock in Central, Motorists meet Westclox in one or two games—playoff games to decare an O.A.S.A. team. Game or games will be seven-inning affairs. One win for Westclox will end it, but if Motorists win both, these teams clash again tomorrow afternoon at 1.30, the winner then going to Belleville in the evening for an O.A.S.A. playdown game. Seems Motorists lodged a protest over the last game, saying it ended in a 9-9 tie and defying the loop to prove otherwise, since there was no official scorer! The executive considered the matter last night and ordered it replayed tonight. Since they must have a team in Belleville tomorrow e'en, three games may have to be played here tonight and tomorrow afternoon. Some fun! So it's at 5.30 tonight in seven innings—and maybe two games—and there'll be an official scorer on deck this time.

* * * * *

QUINTE scribe says Auburns are so sure of themselves tonight in their game against Belleville that they're banking three games on the one tonight—a postponed tilt and two semi-final playoffs. A loss for the locals will put them right out of the playoffs for the year and send the Rovers into the finals. He says it is a straight case of five to one odds in favor of Belleville. "Auburns are either awfully good or at least they think they are," saith the scribe. Yeah, they are quite good and the Rovers aren't so hot, that's the way it is, pal. Devoting too much of his valuable column to this humble critic, he denies our hint that Umpire Ken Colling fears to ump a ball game in Peterborough. We are glad to hear it as local fans have always taken kindly to Quinte arbiters—despite minor situations surrounding Umpires Thomas in the palmy days of Goyer, et al, and Woodley in more recent years.

* * * * *

GRAB-BAG: Looks like R.C.A.F. will have a grid team this fall and there's a group hinted at of Barrisfield, Kingston, R.C.A.F. and Belleville....Rotarians' game in Belleville was postponed yesterday—and there is much frantic telegraphing to the O.B.A.A. these days by the local officials....Keene and DeLaval start the Southend Loop finals tomorrow at 6.30 p.m. at Brinton Field, return go in Keene Thursday....It's a three-in-five serial, with the remaining games then in Peterborough next week....Westclox men took Young Petes for a 14-7 ride last eve; standing is in tonight....Schribert gals' softball team of Northern Ontario is in Ottawa now and may play Keene an exhibition tilt here Friday....There is a gals' softball tourney in Havelock on Labor Day....Had Westclox lasses lost last night, their tussle of last Saturday here would have been ordered replayed by the Protest Committee, since an ump called a bunt foul when it rolled out and then rolled back on the diamond....There'll be bitter feelings up at Central this p.m., and no kidding!....Soon be time for the Jolly Robins Club to re-organize....No date yet for the Norwood-Oshawa lacrosse playoff....Utopia will be here when catchers exclaim when hit on the finger by a foul tip: "Goodness Gracious!"

Completely Equipped For Winter Sports

(Examiner Correspondence)

CAMPBELLFORD, Aug. 24.—Arriving at Crow River on Sunday, a party of Americans from Toledo, Ohio, were prepared to enter the winter sports in Southern Ontario. Completely equipped with skates, moccasins and other necessaries for the enjoyment of winter sports, there was not a fishing pole or swimming suit in the party. George O'Sullivan, the proprietor of the summer camp at Crow River Bridge, vouches for the accuracy of this story.

GOLF AND HUNTING

CAPE TOWN—(CP)—Walter Hagen and Joe Kirkwood will mix big-game hunting with their golf, visiting Kenya on their African tour starting in September. Later they go to India.

CAPITOL TAXI
PHONE 105
TRY OUR SERVICE

GOODYEAR
TIRES, TUBES
All Sizes—All Grades
Always
J. J. Duffus Co.

ROSENEATH FALLS TO GRAFTON 8-6

ROSENEATH, Aug. 24. —In a play-off game between Roseneath and Grafton Saturday afternoon on the former's diamond, Roseneath suffered defeat by the score of 8-6.

It was a pitchers' battle between Smoke and McMann, each having 12 strikeouts to his credit. Grafton got an early lead, 3 runs in the 1st inning on 3 walks, 2 hits and 2 errors and added another run in the 2nd inning on 4 hits. After that Smoke, of Roseneath, held them until the 8th inning, when after a bad decision by the base umpire and after much disputing by the home team, Grafton got the jump and scored 4 runs. Roseneath got a run in the 1st inning, one in the 2nd and 3 in the fifth, which put them one up, holding this lead until the disastrous 8th. They managed to get 1 run in the 9th.

Hefty Willow Work.

Dr. Morin led the home team at bat with 3 hits and a walk out of 5 times up. McMillan and Loukes each had 2 hits out of 5 up. Marsden and Smoke had a triple apiece. Cochrane, Immel, McMann and Smith each had 2 hits apiece for the winners. The line-ups:

Roseneath— Loukes 3b, Tucker ss, Morin rf, McMillan cf, Marsden 1b, Smoke p, Simpson c, R. Brown 2b, Halstead lf, M. D. Brown and S. Thackeray batted in the 9th for K. Brown and Halstead.

Grafton— Beatty rf, Smith cf, Brown ss, Cochrane c, Immell lf, Robins 2b, Lawless 1b, Phillips 3b, McMann p.

Score by innings:

Grafton	310 000 040—8
Roseneath	100 020 001—5

Umpires—McCann at plate; Gordon on bases.

Winnipeg Bolsters Lineup For Grid Title Comeback

Regina Riders and Calgary Bronks Also Strengthening Teams.

WINNIPEG, Aug. 24 (CP).—With the three Western Interprovincial Football Union clubs rebuilding their already powerful machines, Winnipeg Blue Bombers planned carefully and grimly today to recapture the Western championship they lost last autumn to Regina Roughriders.

Kings of Canadian football in 1936, Winnipegs were blasted from the pedestal by Dean Griffing's Regina steamroller in the 1936 Western Conference playoffs. Riders are rated as powerful this year and a new challenge appears in a revamped and undoubtful stronger Calgary team, third member of the Union.

Bombers hope, however, to present a potential title team when they meet Calgary Bronks here under floodlights September 3 in the first game of the 12-game Conference schedule. They aim, too, to regain the Dominion crown which went to Sarnia Imperials last year when Regina failed to enter the East-West final.

Import Americans.

Three former United States stars of the 1936 Peg machine have left the club but three new American gridders are expected to more than fill their shoes.

Chief loss to the Winnipegs is the departure of Rebholz, former captain and forward-passing wizard. Other absentees are Pete Somers, high-stepping backfielder from Minnesota, and Joe Perpich, substitute outside wing.

Recruits are Art Stevenson, Nebraska triple-threat; Martin Gainor, dynamic middle-winger from University of North Dakota; and Ole Midgarten from Concordia College, Moorhead, Minn., who will replace the retiring veteran, Roxy Adelman, as snapback.

Coach Bob Fritz and Assistant Coach Bert Oja believe Midgarten will start at centre, Oja and Bill Ceretti, inside wings, Gainor and big Lou Mogul, middle wings, and Jeff Nicklin and Bud Marquart at outside berths.

Number 71

In golf it is just as important to avoid making mistakes as it is to make good shots. Obviously none of us can get around the course without making some mistakes. The main point is to handle our mistakes intelligently.

One opportunity to do this is had in connection with penalties. When you have incurred a penalty the best thing to do is to take it immediately. For example, when your ball goes into a trap your first thought should be about getting into the clear again, not about getting distance from the hazard or trying to put the ball within inches of the flag.

The trap is placed on the course to penalize a bad shot.

If you have sent your ball off line you should stand ready to accept some penalty. By trying to get off without said penalty you are just kidding yourself, because you will pay a bigger fine in the end. It is most difficult to be philosophical about reversals on the course, but that is part of the game.

Even if you have been successful in getting good shots out of sand traps, you should not continue to tax your luck, for sooner or later you will pay the price. Golf is, above all things, a game of averages, and you can't beat the law of averages.

Next: Sand Irons in Grass.

Cricket Results

LONDON, Aug. 24 (CP Cable)—Close-of-play score in English county cricket matches started Saturday follow:

Somerset 411 (Cameron 113); Sussex 395 runs for nine wickets (Jim Parks 112, Harry Parks 78, James Langridge 79); at Eastbourne.

Derbyshire 178 and 270 (Worthington 78, Smith 73, Sklaner 52, Perks four for 97); Worcestershire 166 (Human 61) and 130 for four (Kempton 54 not out); at Chesterfield.

Leicestershire 182 and 165 for six (Watson 69); Glamorgan 356 (E. Davies 88, E. Jones 59 not out); at Cardiff.

Middlesex 277 and 226 for seven, declared (Hart 118, Edrich 60); Kent 173 (Ames 73, Smith four for 46) and 30 runs for no wickets; at Lord's.

Yorkshire 468 (Hardley 101, Baker 97, Gover six for 130); Surrey 229 for eight (Fishlock 113); at the Oval.

Northamptonshire 351 (Holliss seven for 120); Warwickshire 391 for eight (Croom 177, Wyatt 58; at Northampton.

Essex 436 (Vere-Hodge 108, Quick 53); Nottinghamshire 296 for three (Keeton 127 not out, Gunn 86); at Nottingham.

Gloucestershire 427 (Phillipson six for 97) and 131 for four (Parker 59); Lancashire 390 (Iddon 114); at Gloucester.

Cricket Notes

There will be a special practice of Peterborough Club at Nichols Oval on Wednesday evening. The captain particularly asks for a full attendance.

Lawn Bowling

By HERB MARTIN

LOOKING OVER our lists of tournaments posted up at the club house we find that our open doubles for tomorrow is the only tournament advertised for this Wednesday in the Central Ontario district. This should help us to have a large entry—and besides for the first time we are playing for the Empress Hotel shield. Last year we had 54 entries at this tournament and we are anxious to have just as many this time. Get a partner and telephone us your entry. The prizes are of excellent value, and remember this will be the last half-holiday of the season. The first draw will be made at 1.30 p.m. D.S.T.

ANOTHER GOOD crowd turned out to our twilight doubles last (Monday). These events are about the most popular tourney we have. The next one on Monday, September 13 will be run the same way, only it will be wide open—choose any partner you may. There was some big scoring last night: Fitzpatrick and Garner, getting a big seven in the first round, while Oke and Bennewith, and Gimblett and Cornell each got the possible 8 in the last round. We believe this to be a record, one seven and two eights and all in one evening.

MAYBE WE have gone a little hot on rules lately but it is part of the game, and rules should be studied and understood by all. Last night we deliberately and intentionally checked up on one rule that was abused by nine out of ten games played. It reads: "In all cases must the ditch be kept free of all foreign oostacles and it is the duty of the skips to see that this is done". Unfortunately this rules seems to be overlooked, even by our oldest and most experienced bowlers. The ditches were littered, last night, with score boards, bowls cases, bowling nets, mats and dead bowls. It might be that many a good toucher may be called dead by coming in contact with these foreign objects.

Winners

1—J. Sedgwick and R. Payne — Each leather bags.
2—W. Oke and H. Bennewith—Each leather bags.
3—J. Fitzpatrick and H. Garner—Each suit case.
4—J. Cullen and R. Hutchinson—Each electric lamp.
5—J. T. Braund and T. M. Fodden —Each brush and comb set.

IN THE IRISH trebles played on the Lindsay greens Monday, a local trio composed of Miss M. Murphy, Mrs. W. Petrie and Mrs. R. Dyer, skip gained second place. They received blankets. Rinks were entered from Peterborough, Fenelon Falls, Cannington and Lindsay.

First round results:

Peterborough	Lindsay
Mrs. Dyer.....12	Mrs. Hussey ...9
Peterborough	Lindsay
Mrs. Zeihr.....20	Mrs. Stephens .7
Peterborough	Lindsay
Mrs. Hepburn.14	Mrs. Mark 5
Peterborough	Lindsay
Mrs. Yeotes...14	Mrs. Brass ...10
Cannington	Fenelon Falls
Mrs. Beatty....13	Mrs. Austin ...7
Fenelon Falls	Cannington
Mrs. Scott.....8	Mrs. Cook 6
Lindsay	Lindsay
Mrs. Williams.17	Mrs. McMullen 10

THE LOCAL ladies' games committee are arranging an Irish trebles competition to be held at the Peterborough club on Wednesday, September 1.

LEAFS ELIMINATED IN SOUTHEND RACE

KEENE, Aug. 24.—Monday evening the Keensters eliminated the Maple Leafs by a score of 13 to 6, thus qualifying to meet De Laval in the Southend League final. A fair crowd saw some hefty clouting and startling plays. Fielding features were provided by Arnold Nelson, Ivan Fletcher and Holden.

Don McCarthy allowed 7 scattered hits, walked 6 and whiffed 5 batters, while Tom Cavanaugh for the Leafs was hit freely for 13 hits, walked 1 and struck out 3.

The power behind the bats were: For the losers T. Cavanaugh and J. Corbett got 2, the former getting a double, while Hatton connected for a triple. C. Gillespie got 3 hits while O. McCarthy, J. Gall and B. Renwick for 2 apiece. C. Gillespie and D. McCarthy got a triple and double respectively. For Gillespie's crew, Pearson shone in shortstop for the losers. Umpires, Jimmy McMartin on bases and Bernie Ashmore at the plate. Line-ups:

Keene—I. Fletcher lf., J. Gall 3b, B. Renwick 1b, A. Nelson cf, O. McCarthy c, C. Gillespie 2b, V. Powers ss., F. Gall rf, D. McCarthy p.

Maple Leafs—Pearson ss, J. Heffernan lf, M. Conroy c, C. Corbett 3b, J. Corbett 1b, Hatten rf, Kitchen 2b, Holden cf, T. Cavanaugh p.

Score by innings. R.H.E.

Keene	402 700 00x—13 13 5
Maple Leafs ..	020 020 200— 6 7 6

C.O.B.L. Notes

Final standing in C.O.B.L. schedule:

	P	W	L
Oshawa	24	18	8
Kingston	24	16	8
Petes	22	9	14
Napanee	23	6	17

The two top teams are tied and an extra game will be necessary to settle first place. The Napanee-Petes' game will not be played, having no bearing on the final standing. The Petes go into C.O.B.L. semi-finals against the team which finishes second, while the team which finishes first meets the semi-final winner in the league finals.

A meeting of the Central League executive is being held in Belleville tonight to decide when the Oshawa-Kingston game will be played to settle first place and regarding the semi-final and final league series dates and grounds. The league must send a winner into O.B.A.A. playdowns by September 11. The Petes may not play this week or, at any rate, not till later in the week.

NATH TURNS PRO.

LAHORE, India—(CP). — Amar Nath, famous Indian test cricketer, has accepted an offer to coach Nelson club in the Lancashire League, minor English cricket aggregation.

GIANTS MAY GET NATIONAL FLAG ON HOME GROUNDS

NEW YORK, Aug. 24.—(CP)—The Giants may have their backs to the wall, but at least it's their own wall.

And that's something even though New York's second-string candidates for a five-cent world series aren't the iron-clad invincibles in their home Polo Grounds that the sure-fire Yankees are in their ball yard just across the Harlem River.

The Giants have lost more than twice as many home games—22 to 10—as has the Ruppert riot squad. Even so their record there is better than on the road.

The short targets in right and left field, familiar to Mel Ott and Co., may stand the Terrymen in good stead as, today, they face an 11-game stand against the west that started with a brief but potentially decisive two-game set-to with the Cubs.

Hubbell To Open

Charley Grimm's Bruins go into the opening game, against meal-ticket Carl Hubbell, still holding that four-game lead with which they left Chicago a week ago. A strong finish against the Reds after a poor start against the Pirates kept their margin safe, with additional help from the weather man, who chipped in with buckets full of rain that washed the Giants out of double-headers with the Phillies two days in a row.

The good news that Ripper Collins might be back in another two weeks spurred on the Chicagoans as they came to town. The Giants, on the other hand, had three of their front-line performers on the doubtful list—Rowdy Dick Bartell, their pepper-pot shortstop; Slick Castleman, who has to pitch in a harness if at all, and Sam Leslie, the slugging first baseman.

The Yanks, swinging into the west for the last time and stacking up against the White Sox, are in much better shape to sew up once and for all that American League bunting the boys have been draping around their necks since 'way back when.

YOUNG PETES GANG OUT OF SOFTBALL

Round-Robin Standing To Date

Team.	P.	W.	L.	T.P.
Westclox	4	4	0	2
Omemee	4	2	2	2
Motorists	3	1	2	3
Young Petes	3	0	3	3

Westclox beat Young Petes, 14-7, last night at Central to eliminate the Y.P. boys in the round-robin race for the men's city softball trophy. Three teams still remain in the running. The Baptie bunch used three pitchers for the practice: Nalsh, Sturgeon and Currie; while Fleming went the route for the losers. Ike O'Leary led Young Petes at bat with four hits in five times, while Mike O'Leary got four for six for the winners and P. Calladine a single and two doubles. The teams:

Westclox: Dormer 3b, Starr c, ss, Playford cf, O'Leary ss, lf, Currie rf, p; Ellis 1b, Stanger 2b, Sturgeon lf, p, Nalsh p, Calladine c.

Young Petes: Coursey 1b, Conroy ss, Creighton c, Craig 3b, Fleming p, O'Leary 2b, Akers rf, Millen cf, Murduff lf.

Score by innings:

	R.	H.	E.
Westclox	000 125 105—14	16	3
Young Petes ..	030 300 100— 7	10	8

Umpires: Ranger and Charlton.

Joe Louis Finishes First Prep Training

POMPTON LAKES, N. J., Aug. 24—(AP)—With 74 rounds of boxing against a capable group of sparring partners behind him, Joe Louis closed his ring work today in preparation for his defence of the heavyweight championship against Tommy Farr at the Yankee Stadium Thursday night.

There has been no breaking in the boxing routine since the champion walked out for his first round against Pal Silvers July 31. The pre-arranged schedule called for 80 rounds in the training ring and six today will make that total.

Louis has gone through his training routine without an injury and without annoyances or worries. He has had some tough workouts against a rought-and-ready trio of sparmates. Silvers, Tiger Haraton and George Nicholson. His hitting and timing should be properly attuned when he steps into the ring.

You Get "Million Dollar" Shaves

when you use the blade that is made for your razor

GILLETTE has spent millions of dollars to make the Gillette Blade and Gillette Razor the world's most perfectly matched shaving combination. *They are made for each other.* Both were designed as a *unit* by the same engineers. Every step in their manufacture is directed to making them function perfectly together. Buy a package of Blue Gillette Blades today. Enjoy the thrill of "teamwork shaving."

Tune in Gillette's Original Community Sing Sunday nights at 10 p.m. E.S.T.—C.B.S. Network—Coast to Coast

GOLF TOURNEY AT LINDSAY

LINDSAY, Aug. 24.—(CP)—Lindsay golfers will play host to the Central Ontario Golf Association tournament here Wednesday and Thursday. Entries have been received from Peterborough, Port Hope, Cobourg, Bowmanville, Oshawa, Whitby, Toronto and Lindsay.

Sports Spice

By EDDIE BRIETZ

NEW YORK, Aug. 24 (AP).—Look for the fur to fly when the Giants and Cubs hook up at the Polo Grounds today.....The smallest turnout of visiting scribes at an important heavyweight bout since Braddock beat Baer will see Louis and Farr....The dolls are ago because Jim London is back in United States.....Looks like the weather man isn't going to give Mike Jacobs much of a break Thursday night.

Our number one pitcher in baseball is Carl Hubbell, with Diz Dean second....As the date of the fight near, it looks more and more like a $250,000 gross for Louis and Farr. Among the ex-champs at the ringside will be Jack Dempsey, James J. Braddock, Jack Sharkey and Max Baer....Bet you Braddock rates as many cheers as Dempsey when they are introduced from the ringside.... The Giants front office is getting turned good an dired of denying that new Terry contract report and may make it official any hour now.

Only superstition of Tony Lazzeri, Yankee second sacker, is a clean home plate....He deliberately kicks dirt over it every time he's in the batter's box . . . Yes, the umps get sore....The Marquis of Queensbury, grandson of the guy who wrote the boxing rules, arrives tomorrow for Louis and Farr bout. Everyone is glad to see Ernie Lombardi (he has the largest hands in baseball) having such a swell year with the disappointing Cincinnati Reds.

KINGSTON SOCCER CLUB HERE SATURDAY NIGHT

The Peterborough C.C.F. club were given permission to play Kingston soccer club here on Saturday afternoon at six o'clock in the evening. It was suggested that there be a game in the afternoon but the other local clubs preferred to concede a game so that every financial assistance be given the Politicians. The visitors defeated the local boys when they met them in the Limestone city a few weeks ago. Arrangements have been made so that King Edward Park will be in good shape.

Many local fans will be sorry to hear that Tommy Foster of the Canada Packers tore a ligament in his leg in a recent game which necessitates him being confined to his home. Perhaps, he may be compelled to rest the injury for at least, four weeks.

A game has been scheduled for this Thursday evening between the Canadian General and the Canada Packers. This is the last league match, providing that the Electrics can field a full quota, on that date, if not they will notify the Canada Packers club also the Association secretary and the press. If the C.G.E. defeats the Packers it will be necessary to have a deciding game. The team with the most number of points is the winner—not the best average in goals—it is only used in the case of relegation and promotion in international ruling.

A special practice game has been scheduled for Wednesday night for the C.C.F. players in preparation for the tussle on Saturday night. All signed players please report as early as possible.

A committee was appointed to consider the question of a field day with many attractions added to it to make it attractive. One of the features being the Soap Box Derby, the greasy pole, boxing entertainment and other interesting features.

JUNIOR BALL GAME IS UNDER PROTEST

BELLEVILLE, Ont., Aug. 24.—(CP)—The Belleville Kiwanis and Peterborough Rotary Junior O.B.A. play-off game schedule for Belleville Monday was postponed due to a protest entered by Cobourg against the Peterborough team. Cobourg alleged Peterborough played a player against them who was over age.

A meeting of the Lakeshore loop will be held tonight (Tuesday) in Peterborough to untangle the situation.

The O.B.A. advised Peterborough to play Belleville and barring Pete Vitarelli from competition in playdowns, Belleville winning the first game 6-5. Whether Peterborough or Cobourg will be allowed to continue will be decided tonight.

The Belleville management has requested the O.B.A.A. game here on Wednesday with either Peterborough or Cobourg.

SAVES Gasoline

THIS NEW OIL DISCOVERY PROVIDES TRIPLE ★ Film STRENGTH

... By making it possible to use lighter grades of motor oil without sacrificing complete protection

★ CLARALLOY is a super-refined chemical, which when added to pure mineral oil: (1) triples the film strength, (2) makes it cling more closely to metal surfaces, and (3) increases its "oiliness" assuring adequate lubrication under all operating conditions.

Compare These Scientific Facts

Using the finest mineral oil, test bearings seize under a pressure of 4,000 lbs. per square inch with CLARALLOY added, the same oil withstands test bearing pressures of 12,000 lbs. per square inch

RED INDIAN Aviation Oil for MOTOR CARS

McCOLL - FRONTENAC OIL COMPANY LIMITED

AN ALL-CANADIAN COMPANY

276A

OF COURSE, THEY'RE BLENDED

There are many types of tobaccos each with its own marked characteristics ... Virginia types, Burley types, Turkish and so on ...

The idea of a blended cigarette is to blend together a selection of these choice tobaccos in certain proportions so as to give the smoker the enjoyment of the fine qualities of each ...

So a properly blended cigarette is a satisfying smoke, mild, smooth, fragrant.

BLENDED TO SATISFY

CROWN CIGARETTES 20 for 20¢

MANUFACTURED BY MACDONALDS
Established 1858
Canada's Largest Independent Cigarette and Tobacco Manufacturers

Jacobs, Czar Of Boxing Once Assisted Rickard Milk Fund Started Him

Brain Child of New York Sports Writers Now Tops Fistic World.

NEW YORK, Aug. 24.—Mike Jacobs new czar of boxing, is friendly to newspaper men . . . he ought to be . . . for newspaper men helped to make him . . . started him on the high road that led to virtual dictatorship as Madison Square Garden promoter . . . Of course, Mike has done a few things on his own hook, too . . . such as signing up Joe Louis when the Bomber first loomed into prominence.

Friendship for Tex Rickard in the days when the promoter from Nevada was fighting for a foothold in New York richly repaid Jacobs . . . back in 1916 Tex needed a bundle of cash in promoting the bout between Jess Willard and Frank Moran . . . Mike popped up with the money . . . Tex then sold him stock ($5,000 worth) in the new Madison Square Garden . . . Mike later sold the stock for a profit . . . but the important profit was the intimate association with Rickard that resulted . . . Mike became Rickard's box office expert, scaling prices for Garden shows . . . Mike is pretty proud of his ability in that regard . . . he boasts that he knows the Garden seating layout as well as he knows the living room of his hotel at Red Bank, N.J. . . . and can price the pews to make 'em yield every possible penny.

Back to Speculating

Well, after Rickard's death, Mike went right on pitching for Bill Carey who tried to fill Rickard's shoes in the Garden. . . . But Carey's regime was luckless . . . and Jimmy Johnston, Boy Bandit of Broadway, put on some very successful shows in the ball parks . . . Carey was replaced as president by Col. John Kilpatrick . . . Jimmy Johnson became Garden matchmaker . . . Mike went back to his old love, ticket speculating.

What happened then? Well, the New York Milk fund, a charitable project, was launched in New York . . . for a time the Garden was glad to co-operate with the newspapers promoting the benefits . . . but it developed that charity became a strain on gate receipts . . . Garden directors rebelled because the better boxing shows, and the more profitable, inevitably were milk fund affairs, with a nice fat cut in the gate for sweet charity.

Brain Child of Writers

The newspapermen promoting the milk fund shows—Damon Runyon, Bill Farnsworth and Eddie Frayne—took Mike to their bosoms . . . and the Twentieth Century club suddenly bloomed into existence to foster milk fund shows outside the Garden . . . that was Mike's entry upon the scene as a full-fledged promoter, and he has proved a master at the job . . . helped materially by the publicity, he ventured into wider fields, growing, gaining power as he went from one successful job to another.

When Mike persuaded Joe Louis to fight under his promotion he signed the warrant for Jimmy Johnston's doom as a power in New York boxing . . . though Jimmy Braddock was champion, and had agreed to fight under Garden auspices, Mike had a logical contended in Joe Louis, and lost no time luring Braddock to Chicago for a battle in which the title changed hands . . . Recourse to the courts proved of no avail to the Garden . . . now Schmeling, who has defeated Louis, will have to talk to Jacobs (to whom he owes some $35,000) if he wants a chance to win the crown he covets.

You may remember that a Braddock-Schmeling fight was in the making last winter . . . but the threat of Jewish boycott, because of Schmeling's Nazi association, reared its head . . . and frightened the Braddock cohorts as badly as a boogey man scares a child . . . Mike didn't have anything to do with the boycott, to be sure, but he must have enjoyed it . . . for the fear of a curtailed gate killed the Braddock-Schmeling fight in New York . . . it was just one of those strange quirks of fate that New York missed seeing Braddock defend his title because of the boycott business.

Aside from all that, Mike is 58 years old and bald . . . Mrs. Jacobs wishes he wasn't mixed up in the fight business because it keeps him away from home so much . . . Mike likes o gamble, but thinks a fellow is a sucker to play the horses or cards.

Soccer Results

BELFAST, Aug. 24.—(CP Cable.)—Scheduled Irish Football League games played yesterday resulted as follows:

Larne 1, Coleraine 1.
Linfield 2, Distillery 2.
Cliftonville 1, Glenavon 1.
Portadown 2, Ards 0.
Bangor 1, Celtic 2.
Glentoran 4, Newy Town 2.
Derry City 9, Ballamena 1.

ROYALS SPLIT AND THE BEARS CLINCH PENNANT

TORONTO, Aug. 24.—Gentlemen we give you the Newark Bears, International League champions for 1937 and by any standards that make sense one of the great minor league teams of baseball history.

The Bears backed comfortably into the pennant last night when the second place Montreal Royals split a double header with the Baltimore Orioles. Perhaps the news they were in was too much for them to stand, for the Bears staggered through nine innings to lose to the Buffalo Bisons by 9 to 7 and made six errors.

At any rate the Bears are in to-day with a 25 game lead.

The pennant is Newark's fifth. The Bears first won in 1913. They didn't win again until 1932, but they kept it up in 1933 and 1934.

The Royals, after beating the Flock 5-2 in the opener behind Crip Polli's four hit pitching fell before Bill Lohrman's relief hurling and a three run homer by George (Pooch) Puccinelli in the first inning, 6-4.

Toronto Maple Leafs nosed out the Jersey City Giants in the ninth, 5-4, and Rochester nipped Syracuse 3-2.

Farr Right On Edge For Thursday Show

LONG BRANCH, N.J., Aug. 24—(AP)—If those flashes of irascibility usually associated with "peak form" of a boxer mean anything, Tommy Farr is right on edge for his bout with Joe Louis Thursday night.

The Welshman has become increasingly irritable for the past few days. Everything seems to annoy him and his entourage, individually and collectively, has been a target for repeated outbursts. All this is pleasing to his manager, Ted Broadribb, with whom Tommy is hardly on speaking terms.

"Tommy's getting right on edge," Broadribb grins. "That's a good sign. When he begins to abuse even his closest friends, it means he's close to the peak of his form. He won't be very pleasant company for us but we're used to it. When he acts up this way, that's good news for us."

WOULD AID VETERANS

HOBART, Tasmania—(CP).—Deductions from profits of cricket test matches to build a fund for poor old cricketers was suggested by J. Darling, former Australian test captain.

A Tommy Farr Romance?

Reunion in Long Branch, N.J., does not sound romantic, but there is a rumor that Tommy Farr's training camp has been decorated with posies and ribbons (say it isn't so Tommy) in preparation for Jeanne Manet's visit. The French actress is pictured with the British champ during a training when he attempts to wrest Joe Louis' world's heavyweight crown.

Westclox Win Title Over Cobourg Girls

Get 16-5 Win in Deciding Game Which Ends in Wild Free-for-all.

Westclox girls won their league championship last night with a 16-5 decision over Cobourg in eight innings, besides having the contest awarded to them when a disgruntled Cobourg squad refused to play the ninth frame. The Clockmakers looked like easy winners by the score in this tilt and had previously won two tilts in the three-in-five final series. They now go into P.S.W.U. playdowns, playing Oshawa here Wednesday in the first game.

The game last night in Cobourg ended in a free-for-all. Manager Ernie Foote was chased from the game by the umpires and he called his team off the field starting the ninth. The rabid Cobourg fans rushed out on the diamond and obstructed any possible play. After waiting 10 minutes, the umpires awarded the one-sided game to Westclox. Bats and fans were mixed up in the melee and police escorted the two umpires from the field at the finish.

Get Early Lead

The visitors took an early lead and looked superior all the way. With B. Blade holding the homesters to nine hits, her buddies gave her fair support in the field and hit R. Slater's offerings hard. M. Hawthorne and M. Snowden each clouted a homer and two singles while M. Ferguson got a double and two singles and B. Blade three singles. For Cobourg, R. Hoskin hit a double and two singles, and J. Young and E. Toyne two singles each. Good fielding was shown by D. Merrett, M. Ferguson, J. Young and B. Rowden. The teams:

Westclox: I. Pavy, c; M. Ferguson, ss; M. Hawthorne, 3b; M. Allison, 2b; G. Mortimer, 1b; B. Blade, p; D. Merrett, lf; A. Sturgeon, cf; M. Snowden, rf.

Cobourg: M. Perrin, 1b; B. Rowden, ss; R. Hoskin, c; W. Hoskin, rf; M. Bulkowski, 2b; R. Thompson, 3b; J. Young, lf; E. Toyne, cf; R. Slater, p.

Score by innings:

Westclox	301	531	30	—16	16	3			
Cobourg	010	400	00	— 5	9	5			

Umpires—Bailey and Bennett.

Western Athletes Prepare For Tests

WINNIPEG, Aug. 24.—(CP)—Athletes from Saskatchewan, Manitoba and the Lakehead sharpened spikes today for the zone tests for the British Empire track and field games here Saturday. Charley Gillespie, Fort William, Dominion 440-yard champion, is entered in the sprints and quarter mile while E. Gillespie, Port William, will enter the sprints.

Most surprising "comeback" contestant is Pete Hawryluk, Saskatoon, a member of the Canadian Olympic team in 1912. He is listed in the high jump and running broad jump.

Brantford Beaten By Terriers 21-15

BRANTFORD, Ont., Aug. 24—(CP) — Orillia Terriers, Canadian senior champions, defeated Brantford Native Sons 21-15 in their last scheduled Senior Ontario Amateur Lacrosse Association game here last night. The wide-open game before a crowd of 1,200 saw the Terriers out in front all the way.

Locke, a junior playing in senior company, tended goal well but Brantford was weak on defence and Orillia had little difficulty penetrating to the crease.

Tricky Wandy McMahon of Orillia was the scoring star of the night with five goals.

To Apsley Ball Team

The home team's lost another game
And we all feel it is a shame,
For when the season first began
We thought our team a noble clan,
We thought they'd bring the trophy home
Like legionaires of ancient Rome.

But they don't win games any more
They're headed for the cellar door,
And deepest gloom enshrouds the town,
Our citizens feel beaten down,
The merchants all stand by their door
And all men know they're feeling sore.

"Yes, trade is good" they say "by jings
But who can care for trifling things
When still we hear our boys exclaim
'The umpire robbed us of the game.'"

The pastors each stand by his kirk
They're doing fine and noble work,
And still the pastors both look sad
And say indeed it is to bad
The way our ball team slides down hill,
It gives us all a grevious chill,
It puts a blight on all our hopes
The town feels sick, it mourns and mopes.

The ball game between Burleigh Falls and Apsley teams was stopped by the heavy rainstorm. The small crowd gathered to witness the game scurrying to cars for shelter. At the end of the 4th inning when the rain caused the game to stop the score was Burleigh Falls 1, Apsley 5.

Notts Cricketer Under Suspension

LONDON, Aug. 24.—(CP Cable)—Harold Larwood, famed bowler of Notts Cricket Club has been suspended for the remainder of the season, an official statement issued by the secretary today said.

The statement said action followed a breach of discipline and was decided on by the club committee. The chairman and the secretary declined to elaborate on the announcement.

SOFTBALL GAME

Havelock and Omemee meet tonight (Tuesday) at five o'clock, standard time, on the Keene diamond in the deciding game of the Kawartha Softball League.

RADIO PROGRAMS

The programs listed are printed as issued by the stations and are subject to change.

Tuesday

(Afternoon DST)

4.45 P.M.
Sing and Swing, CFRB
The Guiding Light, sketch, WBEN
Waltz Favorites (NBC) WBEN
Sing and Swing (CBS), WGR

5.00 P.M.
Top Hatters, CRCT
Oklahoma Outlaws, CRCO
Ray Hetherington, songs CFRB
Melodeers, WHAM

5.15 P.M.
Nellie Revell (NBC), WBEN
Musical Adventures, CRCT
Women in the News, WGR

5.30 P.M.
Musicale, CFCF
Science Series, WGR
The Singing Lady (NBC), CRCT
John J. Bennett, WOR

5.45 P.M.
Johnnie Johnston, baritone (NBC) WBEN
Drama of the Skies (CBS), WABC
Dinner Music, CRCT
King's Men, WHAM
Buck Jones, CFRB
To be announced, WGR

(Evening DST)

6.00 Evening
Musical Interlude, CFRB
String Time, WJZ
Stocks, CRCT
Household Reverie, WBEN
Science in News (NBC) WEAF

6.15 P.M.
Three X Sisters (NBC) WEAF
News Bulletin, CRCT
Claire Wallace, CFRB
Baseball Scores, WTIC.

6.30 P.M.
To-day's Sports, WEAF.
Buccaneers, CRCT
Jim Hunter, reporter, CFRB
Sports Review, WBEN
Roger Baker's Sports, WGR.

6.45 P.M.
Dinner Concert, WGR
Billy and Betty (NBC), WEAF
Lowell Thomas, CRCT
George Hall's Orch., CFRB
Sportcast, WGY
Four Californians, WGN

7.00 P.M.
Amos 'n' Andy, WBEN
Poetic Melodies (CBS) WGR
Easy Aces (NBC Blue) WJZ
Sports Club, CRCT
Elmo Lemon, sports, WGR.
Missing Broadcaster, CFRB
Rex Battle's Orch. (CBC) CRCM

7.15 P.M.
Vocal Varieties (NBC) WBEN
Song Time (CBS) WGR
Violin Soloist (NBC) WJZ
Song Time, CFRB
Rex Battle's Orch., CRCT

7.30 P.M.
Lum and Abner (NBC) WJZ
Drama, WGR
Your Garden, talk, CRCT
Hawaiian Pastor, CFRB

7.45 P.M.
McCarthy Interviews, WEAF
Song Program (CBC), CRCT
Variety Program, CFRB

8.00 P.M.
Husbands-Wives (NBC) WJZ
Blue Velvet Music (CBS) WGR
Russ Morgan's Music (NBC) WEAF
Romanelli's Orch. (CBC), CRCT
Drama, CFRB

RADIO HIGHLIGHTS

TUESDAY, AUGUST 24, 1937

(DAYLIGHT SAVING TIME.)

AFTERNOON

12.30 P.M.—ARTURO TOSCANINI, conducting a concert from the Music Festival at Salzburg (NBC)—CRCT.

3.30 P.M.—EVA GAUTHIER, guest of Columbia Concert Hall (CBS)—CFRB.

NIGHT

6.15 P.M.—NATIONAL DOUBLES TENNIS CHAMPIONSHIPS summary (CBS). (Also Wednesday and Friday at this time)—WJR.

7.45 P.M.—JOE LOUIS interviewed by Clem McCarthy (NBC)—WEAF.

8.00 P.M.—DEL CASINO, guest of Blue Velvet Music (CBS)—WGR.

8.30 P.M.—ROY SHIELDS' ORCHESTRA from Grant Park (CBS)—CFRB.

9.00 P.M.—SHEILA BARRETT AND VIOLA PHILO, guests of Ben Bernie (NBC)—WHAM.

9.00 P.M.—ROY SHIELDS' ORCHESTRA from Grant Park (MBS)—WGN.

10.00 P.M.—THE OTHER AMERICAS, Edward Tomlinson (NBC)—WJR.

11.30 P.M.—NATIONAL AMATEUR GOLF TOURNAMENT SUMMARY by Ted Husing (CBS)—CFRB.

8.30 P.M.
Grant Park Concert (CBS), CFRB
It Can Be Done (NBC) WJZ
Wayne King's Orch. (NBC), WEAF
Symphony in Rhythm, WGR

9.00 P.M.
Ben Bernie's Orch. (NBC), WJZ
Vox Pop Interviews (NBC) WEAF
Black and White (CBC) CRCT
Watch the Fun Go By, WABC
Variety Program, CFRB

9.30 P.M.
Benny Goodman's Orch. (CBS) WABC
Packard Hour (NBC) CRCT
Grant Park Concert (NBC), WJZ
This Is Paris (CBC) CRCO
Vincent's Orchestra, CFRB

9.45 P.M.
Sports Celebrities, WGN

10.00 P.M.
To be announced (NBC), WJZ
Savoyods (CBC) CRCO
Musical Rambles, CFRB
Sinfonietta (MBS) CKLW.

10.30 P.M.
Paul Masters Program (NBC) WJZ
Hollywood Gossip (CBS), WEAF
Trump Davidson's Orchestra (CBC) CRCT
Russell Dorr, songs (CBS), WABC

10.45 P.M.
Vic and Sade (NBC) WEAF
News Broadcast, CRCT

11.00 P.M.
To-morrow's News, WABC
News Broadcast, CFRB

11.15 P.M.
Bunny Berigan's Orch., CFRB
Mickey Alpert's Orch., WGR
News Comes to Life, WJR

11.30 P.M.
Dance Orchestra (NBC) WEAF
National Golf (CBS), WABC
Dance (MBS) WGR

12 P.M.
Haj Kemp's Orchestra (NBC) WJZ
Ben Bloch's Orch. (CBS), WABC
Xavier Cugat's Orch., WGR

Wednesday

(Morning DST)

8.30 A.M.
Home Songs (NBC) CRCT
Morning Devotions, CFRB
Bill Meeder, organ, CFCF

8.45 A.M.
Showman Quartette, CFCF
Just About Time, CFRB
Gospel Singer, WGR

9.00 A.M.
Breakfast Club (NBC), CRCT
Happy Homemakers, WGR
Variety Program, WBEN

9.15 A.M.
Breakfast Club, WHAM
Kitty Keene, CFRB
Modern Living, WGR.

9.30 A.M.
Jack Berch's Boys, WJR
Good Morning, WGN
Organ Recital, WGR
Ma Perkins, WGR

9.45 A.M.
Varieties, CRCT
Variety Program, WGR
Bachelor's Children, WJR.
Tower Clock, WHAM

10.00 A.M.
Pretty Kitty Kelly (CBS), WGR
Mrs. Wiggs (NBC) CRCT
Hymns of All Churches, WLW
Rustic Revels, CKCL
Story of Mary Marlin, WHAM

10.15 A.M.
Myrt and Marge (CBS) WGR
John's Other Wife (NBC), CRCT

10.30 A.M.
Louise and Lads, WGR
Just Plain Bill (NBC), CRCT
Louise and Lads, CFRB
Morning Devotions, CKCL

10.45 A.M.
To-day's Children (NBC), WBEN
Happy Homemakers, CFRB
Paul Whiteman's Orch., CKCL
Health Talks, CFCF

11.00 A.M.
Magazine of Air (CBS), CFRB
David Harum (NBC) WBEN
Get This to Music, WGR
Master Singers, CRCT

11.15 A.M.
Hope Alden, WGR
Backstage Wife, WBEN
Betty Wilson's Dairy, RCT

11.30 A.M.
Big Sister (CBS) CFRB
Happy Gang, CRCT
Big Sister, WGR

11.45 A.M.
Hello, Peggy, WBEN
Real Life Stories, WGR
Gospel Singer, WHAM.

(Afternoon DST)

12.00 NOON
Girl Alone (NBC), WBEN
The Three Notes (CBS), CFRB
Musical Program, WHAM
Stocks, CKCL

12.15 P.M.
Grace and Scotty, CRCT
Story of Mary Marlin (NBC) WBEN
Household Hannah, WHAM.
Singing Time, CFRB

12.30 P.M.
Three Marshalls, WEAF
Helen Trent (CBS) WJR.
Familiar Songs, WGR

12.45 P.M.
Joe White, songs (NBC) CFCF
Our Gal, Sunday, WJR
Luncheon Music, CFRB
Women Only, WHAM.

1.00 P.M.
Three Rancheros, CRCT
Betty and Bob, WJR
News Commentator, WGR.
What's New? CKCL

1.15 P.M.
Betty Crocker, WGR
Dan Harding's Wife, WBEN
Tom, Dick and Harry, WGN
Newspaper of the Air, WHAM
Farm Broadcast, CFRB.

1.30 P.M.
Arnold Grimm's Daughter (CBS) WGR
Rex Battle's Orch., CRCT
Words and Music, WBEN

1.45 P.M.
Hollywood in Person (CBS), WJR
To be Announced, WGR
Ed Jordan, songs, WBEN
Judy and Jane, WGR

2.00 P.M.
Command Performance, WBEN
Musicale, CRCT
Bill Thompson's Orch., CKCL
News, WGR

2.15 P.M.
Child Health Talk, CFRB

2.30 P.M.
Instrumentalists, WHAM
Lucky Girl, WGR
Montana Slim, CFRB
Montana Slim, WGR

2.45 P.M.
Ted Malone (CBS) WGR
Peggy Wood, Calling (NBC), CRCT
Household Hannah, CFRB

3.00 P.M.
Southernaires, CRCT
Pepper Young's Family, WBEN
Manhattan Matinee, WGR
Judy and Jane, CFRB
Martha Deanne, WGR

3.15 P.M.
Varieties, CRCT
Manhattan Matinee, CFRB
June Baker, WGN.
Musical, WJR

3.30 P.M.
Vic and Sade (NBC), WBEN
Waltz Time, CFRB
Arthur Wright, WGN

3.45 P.M.
The O'Neills (NBC), WBEN
Melody Lane, CFRB
Val Gervin's Orch., CRCT

4.00 P.M.
Paul Driscoll, WGR
Backstage Wife, CFRB.
Baseball, WGN
Lorenzo Jones, WBEN.

4.15 P.M.
Personal Column, WBEN
Ood Doc Sunshine, CFRB.

4.30 P.M.
Carol Weyman, songs (NBC), WBEN
Allie Lowe Miles Club—WGR
Opportunity Lane, CFRB
Musical Program, CRCO

Radio Log

CANADIAN CORPORATION

	M.	Kc
CRCT	551	545
CKCL	517	580
CRCM		910
CRCO		960

COLUMBIA SYSTEM

WABC	349	860
CFRB	435	960
WJR	440	730
WGR	345	630

MUTUAL SYSTEM

WOR	422	(1)
WLW	428	700
WGN	416	720

NATIONAL (Blue Network)

WJZ	360	760
WHAM	361	1350

NATIONAL (Red Network)

WEAF	454	660
CRCT	337	840
WBEN	309	900

AMUSEMENTS - THEATRES - DANCING

BASEBALL RECORD

Results — Standings — Games.

INTERNATIONAL LEAGUE

	Won	Lost	P.C.
Newark	95	35	.731
Montreal	66	58	.532
Jersey City	67	61	.523
Baltimore	60	62	.492
Buffalo	63	66	.488
Rochester	58	72	.446
Toronto	56	70	.444
Jersey City	44	85	.341

Yesterday's Results

Toronto 5, Jersey City 4.
Montreal 5-4, Baltimore 2-6.
Rochester 3, Syracuse 2.
Games to-day—Jersey City at Toronto (twilight night doubleheader); Baltimore at Montreal; Syracuse at Rochester; Newark at Buffalo.

AMERICAN LEAGUE

	Won	Lost	P.C.
New York	76	34	.691
Detroit	65	45	.591
Chicago	64	50	.5614
Boston	60	47	.5607
Cleveland	52	55	.486
Washington	50	57	.467
St. Louis	35	75	.3181
Philadelphia	34	73	.3177

Yesterday's Results.

Detroit at St. Louis—Played former date. Only game scheduled.
Games to-day—New York at Chicago; Philadelphia at Detroit (2); Washington at St. Louis; Boston at Cleveland.

NATIONAL LEAGUE

Chicago	70	43	.619
New York	64	45	.587
St. Louis	61	49	.555
Pittsburg	60	51	.541
Boston	54	59	.478
Cincinnati	45	64	.413
Brooklyn	44	65	.404
Philadelphia	45	67	.402

Yesterday's Results.

New York at Philadelphia — Two games postponed, rain.
Boston at Brooklyn—Rain.
(Only games scheduled).
Games to-day—Chicago at New York; St. Louis at Brooklyn (2); Pittsburg at Boston; Cincinnati at Philadelphia.

CANADIAN-AMERICAN LEAGUE

	Won.	Lost.	P.C.
Perth-Cornwall	60	29	.674
Gloversville	59	34	.634
Oswego	54	36	.600
Ogdensburg	45	38	.542
Smiths Falls	46	43	.511
Rome	32	52	.381
Brockville	27	56	.325
Ottawa	27	61	.307

AMERICAN ASSOCIATION

St. Paul	13	18	1
Louisville	5	15	2
Kansas City	4	7	1
Columbus	5	10	0
Milwaukee	10	14	5
Toledo	9	14	1
Minneapolis	3	10	0
Indianapolis	4	13	3

SIX OUT OF SEVEN

BRIGHTON, England—(CP). — Ted Leader, young Newmarket trainer saddled seven horses at the Brighton meeting and six of them won over two days. Leader's father once had 14 winners in succession.

ATTACKS RECORD

LONDON—(CP). — Sir Malcolm Campbell, holder of the world automobile speed record, has gone to Switzerland to attack Gar Wood's speedboat record of 128 miles an hour, with a 2,000 horsepower Bluebird.

REGENT
LAST TIMES TONIGHT
2.30—7.00—9.00
"WOMEN OF GLAMOUR"
WEDNESDAY AND THURSDAY
NEVER BEFORE TOLD!
The Woman's Side of the Navy!!

WINGS OVER HONOLULU
WENDY BARRIE
RAY MILLAND
KENT TAYLOR
WILLIAM GARGAN
POLLY ROWLES
A UNIVERSAL PICTURE
ADDED ATTRACTIONS:
COMEDY—NOVELTY—ORCHESTRA NUMBER

MELODY INN
LAKEFIELD
Dancing Every Night
MOSE YOKOM AND HIS MUSIC
Featuring
JACK QUIGLEY
No Admission—Park Plan Dancing.

Radio's Sensational
"EMILIO CACERES"
King of the Rhumbas, Tangos and Ride Tunes
Is At The
Summer Gardens
TO-NIGHT
Featuring
"CONNIE GANGE"
Lovely Radio Songstress, and
AL. PLUNKETT
MASTER OF CEREMONIES
Admission: Gents 15c, Ladies 10c
DON'T MISS IT!

VULCANIZING
All Passenger Tire Repairs Guaranteed one year
JOHNSTON'S
Cor. George and McDonnel
PHONE 2123

CORONATION PAVILION
CHEMONG
Old Time and Modern
DANCING
with Jack Kennedy and His Chemong Mountaineers
TUESDAY, AUG. 24TH
Admission 25c
8.30 to 12, Standard Time

CAPITOL
Starting Tomorrow
Performances 2.30, 7 & 9
TEN-SHUN!

Shirley TEMPLE
WEE WILLIE WINKIE
Victor McLAGLEN
EXTRA! DON DONALD (A colored Mickey Mouse)
TONIGHT ONLY
7.00 and 9.00
WALLACE BEERY in "GOOD OLD SOAK" with Ted Healy—Ina Merkel

DANCE TONIGHT
To the Smooth Rhythm of
PETE MALLOY
AND HIS SWING BAND
At RYE'S PAVILION
If you don't like good times Don't come to Rye's
ADMISSION FREE
Dancing 8.30 p.m. Standard Time
TICKETS 5 FOR 25c
HERB. PAYNE, Mgr.

WANT ADS. BRING REAL RESULTS AT SMALL COST

Births
Marriages
Deaths
In Memoriam
Card of Thanks

BORN

WARMAN.—In Nicholls Hospital, on Friday, August 20, to Mr. and Mrs. Ken. Warman, the gift of a daughter.

IN MEMORIAM

JORDAN.—To the loving memory of my dear Mother, Sarah Jordan, departed this world, August 24, 1935.

Rest in peace, dear heart.
—Ever remembered by her daughter, Annie Eldred.

1 FLORISTS 1

THE PETERBOROUGH FLORAL CO. Flowers Delicately Arranged For All Occasions.
436 Water. 'Phone 1395, Nights 1682

TURNBULL'S FLOWER SHOP
WEDDING BOUQUETS
FLORAL DESIGNS WREATHS
'PHONE 256. 441½ GEORGE ST

COMING EVENTS

First Insertion, 20 words or less minimum charge 50c. Subsequent consecutive insertions 40c per insertion. All over 20 words, 2c per extra word per Insertion.

GREAT EVENT. — Field Day and Harvest Home Dinner at Castleton, Wednesday, August 25. Boys' and girls' softball, games, baseball races, and other events. Many prizes. Band in attendance. Admission: Adults 25c; Children 10c. Dinner and supper: Adults, 25c; Children, 15c. Cars free. Rev. M. L. Hinton, Chairman.

PRIZE-DRAWING. — To-night, in the Basement of the Immaculate Conception Church, the drawing for the kitchen suite and Kenwood blanket will be made at the close of the card game.

GARDEN PARTY and Fowl Supper, St. Mary's Church Grounds, Campbellford, Wednesday, August 25. Admission 35c.

WESTCLOX GIRLS' Softball Team meets Oshawa at Riverside Park, Wednesday, August 25; beginning at 6 o'clock; starting of playdowns. Admission 15c.

FOR SALE

4 Miscellaneous 4

QUANTITY OF LUMBER. APPLY 500 Gilchrist.

CRESS CORN SALVE—39c All Druggists.

ONE WATER POWER WASHER, GUARanteed to Wash as Clean as an Electric—$9.50. Johnston's, Tel. 123.

HOUSEHOLD FURNITURE, BEDROOM Chairs, Tables, Rugs, Gas Stove, etc. 505 Dickson Street.

GURNEY GAS RANGE, BRASS BED, and Gas Heater. 471 Downie.

SCOTCH COLLIE AND PUPS, AND 4 Toy Dogs. 'Phone 3583J.

HARDWARE, ELECTRIC AND RADIO Stock and Store Fixtures, to be Sold at once at a very low price for everything. Write Box 207, Campbellford, Ont.

HAPPY THOUGHT RANGE, GOOD AS new, $10.00. Hudson Seal Coat, sable trim, size 42. Apply 673 Water St. Phone 584P.

PRAM, GO-CART AND SCOOTER. 138 Park Street. Phone 1714.

RANGE, IN GOOD CONDITION. 194 Edinburgh Street.

BOSTON BULL PUP. 570 BETHUNE Street.

SIDEBOARD, DRESSER, CHAIRS, Pillows, Dishes, Rugs, Bed. Sacrifice. 253 Reid Street.

TWO TIRES, 32" x 6", HEAVY DUTY; excellent condition. Phone 2241.

CASH PAID FOR USED FURNITURE and Stoves. Phone 3475W.

LADY'S RIDING BREECHES, SMALL size; excellent condition. Phone 1183W.

KITCHEN CABINET IN GOOD CONDITION. Phone 3434J.

PORCELAINE GAS STOVE, 4-BURNER, double oven; excellent condition. Phone 624F.

HIGH SCHOOL TEXT BOOKS, 1ST 2nd and 3rd year Academic; 18 New Romaine. Phone 3195J.

BABY CABRIAGE IN GOOD CONDITION; cheap. 2248J.

LADY'S BICYCLE; GOOD CONDITION. Apply 616 Roger Street.

GONDOLA STYLE GREY PRAM, GOOD as new, $20. 582 Douglas. Phone 3718W.

TABLE RADIO; CHEAP FOR CASH. Apply 15 Boisacord.

THREE-PIECE CHESTERFIELD SET, practically new; also one Piano, in first-class shape. Apply evenings after seven, 545 Homewood.

KITCHEN TABLE; HARDMAN SQUARE Piano, Wringer, Desk, Hanging Lamp, Gramophone. Mrs. R. J. Adams, Sturgeon Street, Omemee.

BICYCLE, GOOD CONDITION; CHEAP. Phone 878.

THREE TIMBERS, 24 FT. LONG, AND shorter ones. Phone 2305W.

BASSWOOD CANOE, 16-FOOT; FIRST-class condition; cheap for cash. Write Box 243, Examiner.

PIANO AND BENCH; GOOD CONDITION. Phone 2394.

Hundreds of Opportunities Await Your Choice In the EXAMINER Want Ads TODAY and Every Day!

FOR SALE

6 Fuel 6

GOOD MIXED SLABS $2.50 HALF Cord Cut. 'Phone 978.

DRY SUMMER WOOD
12" Mixed Slabs and Edgings
$2.50 Half-Cord
Ideal and Economical for Present Use
THE PETERBOROUGH LUMBER COMPANY, LTD.
'Phone 3160 163 Hunter Street W

For 3-Cord Truck Delivery
NO. 1 HARD $7.00 PER CORD (4-FT.)
NO. 2 HARD $6.00 PER CORD (4-FT.)
J. E. A. FITZGERALD
253 HUNTER STREET
Telephone 111.

DRY SLABS, $2.50 HALF-CORD. Dinsdale's. 'Phone 153.

$2.50 HALF-CORD—BEST DRY SLABS Albion. 'Phone 58.

ANTHRACITE COAL
SUMMER PRICES NOW IN EFFECT
NUT—STOVE—EGG
$14.25 PER TON (Less 50c Discount for Cash on Delivery)
'PHONE 96
McCARTHY & JOHNSTON

CEDAR KINDLING, 25 BUNDLES, $1.00. Shingle Slabs and Buttings, approximately ¼ cord, $2.00. Kingdon Barrel Factory. Phone 3230.

7 Live Stock and Poultry 7

FOR SALE—ONE GOOD HEAVY WORK Horse; would exchange for cattle. Phone 721-R22.

FOR SALE — 12 WHITE LEGHORN Pullets; blood tested; 5 months old. 571 Romaine.

7X Farm Needs and Supplies 7X

W. H. WOOD
Distributor of Master Feeds.
378 Water Street. Poultry Supplies

8 Real Estate 8

50-ACRE FARM, BRICK HOUSE, GOOD Buildings, near Highway, to close Estate. Write Box 626, Havelock.

8 Real Estate 8

FOR SALE — BRICK DWELLING IN Lakefield; running water, desirable location. Attractive price to wind up Estate of the late Mrs. William M. Graham. Apply to S. J. Charlton, Box 418, Lakefield, Ont.

RED BRICK BUNGALOW, SUMMER Kitchen, Small Barn, about One Acre of Land, just off Norwood Road, near Rifle Range. Apply 25 Frank Street.

10 Used Cars 10

'37 TERRAPLANE COACH, IN NEW car condition; must be sold. 2228J.

1928 CHRYSLER FOUR-CYLINDER Sedan; hydraulic brakes; good condition. 175 Park Street.

USED CARS

36 DODGE D2 COACH WITH TRUNK.
34 STUDEBAKER SEDAN.
34 PONTIAC SEDAN.
30 PONTIAC SEDAN.
30 PIERCE ARROW.
7 PASSENGER SEDAN.
28 CHEVROLET COUPE.
TRUCK
31 RUGBY TRUCK.
1½-TON STAKE BODY.

Chas. H. Elliott
Studebaker and Packard Dealer
At the
J. E. A. FITZGERALD
Coal and Wood Office
253 Hunter St. W. Phone 1300

FOR SALE

10 Used Cars (continued) 10

'30 FORD COACH, IN FIRST-CLASS running order. 2228J.

'29 FORD COACH; NEW TIRES AND battery; good condition. 141 London Street.

'29 FORD ROADSTER, NEW TOP AND upholstery. 2228J.

1928 COACH. SACRIFICE. PHONE 1074.

TO RENT

11 Miscellaneous 11

PART OF OFFICE SPACE, WITH DESK. Telephone, Stenographer services, splendid opportunity for Salesman, etc., needing cheap headquarters; would consider Typewriting only. Telephone 1086.

STORAGE SPACE FOR FURNITURE or autos, or what have you. Beatty Bros.' Transport Bldg. (William Hamilton Bldg.). Reid St.

11X Apartments for Rent 11X

GROUND FLOOR APARTMENT. BELL Apartments.

APARTMENT, NEWLY DECORATED. Apply W. J. Oke. Phone 624.

HEATED APARTMENTS, 2, 3, 5 ROOMS, furnished, unfurnished; hot water, 709 Water.

FURNISHED OR UNFURNISHED Apartment, heated. 264 Hunter West.

4-ROOMED APARTMENT, WITH kitchenette; $20 a month. 443 Mark Street.

SMALL APARTMENT, NORTH END. Phone 3825.

11XX Houses to Rent 11XX

SEVEN-ROOM HOUSE, NO. 6 AYLMER Apply 502 Water Street.

SEVEN-ROOMED BRICK HOUSE, FURnace, electric light, newly decorated, ½ Acre of Land, few apple trees; ½-mile from city on No. 28. Immediate possession. $22 a month. Apply McCannan, Realtor, 140 Simcoe Street.

HOUSE, SEMI-ATTACHED, 5-ROOM House, 185 London; all conveniences; hardwood floors. Apply 533 Bolivar, after 7 p.m.

TO RENT OR WILL SELL — FINE Brick House, at 459 Hunter West; completely re-decorated inside and out; venetian blinds; immediate possession. Apply Miss M. Rogers, 1404J.

SMALL FIVE-ROOMED HOUSE, RENT $9.00. 67 Sophia.

BRICK HOUSE, HARDWOOD FLOORS; barn and chicken-house. Apply 4 Dumble Avenue, off Hilliard Street.

12 Rooms 12

ROOMS, FURNISHED OR UNFURnished. 660 Reid.

2 FURNISHED OR UNFURNISHED Rooms, with balcony. Phone 1496J.

TWO ROOMS, ALL CONVENIENCES; private entrance. 96 Douro St.

THREE UNFURNISHED ROOMS, NEAR C.G.E. Apply 183 Reid.

ROOM DOWNSTAIRS; ALSO TWO UPstairs; central. Phone 2059J.

FURNISHED BEDROOM AND SMALL Unfurnished Room, suitable for light housekeeping; continuous hot water. 457 Bolivar.

NICELY FURNISHED BEDROOM; CONtinuous hot water. Apply 457 Bolivar.

12x Summer Cottage to Rent 12x

FURNISHED COTTAGE, CHEMONG Park; garage, electricity, fireplace, new screens; reasonable. 'Phone 7B3F.

THIS PAGE IS WHERE PRICES MEET PURSES

CLASSIFIED ADVERTISING BRINGS RESULTS.

WANTED

15 Miscellaneous 15

Scrap Paper, Iron, and Belting. PETERBOROUGH METAL AND WASTE. Telephone 697.

HIGHEST PRICES PAID FOR EXTRA HOLIDAY MONEY Sell Your OLD GOLD to WARNE'S 349 GEORGE STREET.

LIVE POULTRY — HIGHEST PRICES Telephone 1726J. Florence.

LIVE FOWL MARKET PRICES 'Phone 694W. M. Katz.

WANTED—TO RENT, AT ONCE, HOUSE Tent. Apply 115 Lock Street, or 'Phone 51.

ENTIRE SET OF BOOKS REQUIRED for first year, Collegiate student. Phone 1015F.

WANTED — USED ELECTRIC REfrigerator; latest type; in good order. Phone 1776.

SMALL APARTMENT OR TWO ROOMS, furnished or unfurnished. Tel. 1163W.

WANTED — LIVE POULTRY AND Feathers; highest price paid. Telephone 3475W.

WANTED — SECOND-HAND SILO. Write, stating size and price, to Gilbert Elmhurst, Birdsall Ont.

FURNISHED 2 OR 3 ROOM APARTment; central; state rent, etc. Write Box 239, Examiner.

BICYCLE WANTED; MUST BE CHEAP Phone 2390W.

WANTED—BOARD AND ALSO ROOMS for light housekeeping for Peterborough Business College students. Write giving full particulars to J. A. McKone.

WANTED — PAYING GUESTS AT private cottage, on Otonabee, by day or week; good fishing; free boats. Box 240.

WANTED BY YOUNG COUPLE, 3 Rooms or Apartment, with bath; heated; unfurnished; central or near C.G.E. Phone 2353F.

HIGHEST PRICES PAID FOR RAGS, Papers, Iron, Feather Ticks and Mattresses. Phone 2505W.

WANTED—BOARD IN PRIVATE HOME. Phone 2957.

17-Help Wanted, Male or Female-17

WANTED — EXPERIENCED COOK. Apply, stating wages, Box 14, Bancroft.

18 Help Wanted, Female 18

WANTED—EXPERIENCED WAITRESS. Apply, stating wages, Box 14, Bancroft.

GOOD GENERAL. APPLY 468 GILMOUR Evenings.

WANTED — EXPERIENCED SALESlady. Write, stating experience, to Box 211, Examiner. Confidential.

GIRL WANTED FOR GENERAL housework; sleep out. Apply 525 McDonnel.

EXPERIENCED GIRL GENERAL housework. Phone 3363.

EXPERIENCED WAITRESS FOR lunch counter. Apply Hotel Champlain.

19 Help Wanted (Male) 19

BOY WANTED TO LEARN THE PRINTing. Write Box 204, Examiner, stating age and education.

BOY WANTED FOR FARM WORK. Write Box 214, Examiner.

EXPERIENCED FARM HAND. ARNOTT Boats, Phone Omemee 35 R 12, North of Fowler's Corners.

WANTED — ONE AUTOMOBILE MEchanic; guaranteed position year round to Man with mechanical ability. Apply to A. McCorry, Johnston's, George at McDonnel.

REAL SMART DELIVERY BOY. STATE age and wages expected; permanent position to right party, with possibility for advancement. Write Box 203, Examiner.

ADVERTISING SALESMAN FOR EASTern and Northern Ontario. Commission for three months, starting. Write Box 213, Examiner.

GOOD DELIVERY BOY. APPLY 6.00 o'clock, 877 Water Street.

AMBITIOUS WORKERS! IF YOU ARE dissatisfied with your position, write immediately! Success, comfortable living, independence in exchange for honesty, ambition, energy. Start with $25.00 assortment. No risk. Reserved districts. Outstanding profits for the willing worker. Act now! Complete details, Familex Co., 570 St. Clement, Montreal.

LARGE CANADIAN COMPANY DEsires the service of Young Man, 18 to 22, to represent them in Eastern Ontario. Apply Mr. McDowell, Y.M.C.A., 6 to 8 o'clock.

WANTED

20 Employment Wanted 20

CANADIAN LEGION HAVE LISTS OF Competent Returned Men to Fill Temporary or Permanent Positions. Give the ex-Soldier a chance to 'org for you. 'Phone 141.

LADY DESIRES WORK BY DAY OR hour; also Washing to do at home Phone 2049F.

YOUNG MAN, DANISH, WANTS WORK of any description. 231 George St.

FIRST-CLASS MEAT CUTTER AND counter man, open for work; capable manager; also man with 10 years' grocery store experience wants work. Write Box 245, Examiner.

21 Boarders Wanted 21

SMALL FRONT ROOM WITH BOARD, suitable for girl. Phone 3146W.

ROOM AND BOARD FOR BUSINESS girl or student. 577 Division St.

GENTLEMEN BOARDERS; CENTRAL. 251 George St.

LARGE DOUBLE ROOM, WITH board, and Single Room, with board. 356 Stewart St.

GOOD BED, BREAKFAST, 50 AND 75 cents. 376½ Water.

ROOM AND BOARD; CENTRAL; REAsonable rates. 147 London St. Phone 2271M.

BOARDERS WANTED, 32 PARK ST., near C.G.E.

WHO CAN DO IT

22F Miscellaneous 22F

ELECTRIC REPAIR SERVICE
To Refrigerators, Washers, Ranges, &c
15 Years' Experience.
ROBERT G. BROOK
'Phone 1317J. 485 Aylmer Street

To Make Your Vacation Merrier
TENTS, AWNINGS, TARPAULINS.
D. HARDIE
499 Patterson Street.

HOPKINS Shoe Rebuild
We Specialize in Repairing Corrective Shoes.
292 Charlotte. 'Phone 2618.

BABY CARRIAGE HOSPITAL. BABY Carriage Repairing; all work guaranteed. Phone 1714.

EXPERT FLOOR POLISHING. PHONE 1714.

23 Auto Repairs and Accessories 23

COAL OIL, 15c. DISTILLATE, 12c Vulcanizing, Car Repairs. Guaranteed Service. Dawson's Service Station. 'Phone 1523.

28 Moving and Storage 28

SHORT DISTANCES OR ANYWHERE in Canada or United States Covered Padded Vans Experienced, Courteous Man. Apply, full particulars, M. Rawlinson, Limited, 610 Yonge Street, Toronto.

34 Radio Service 34

AUTO RADIO SALES AND SERVICE
BROWN'S RADIO SERVICE AND SUPPLIES
547 George Street. Phone 524

RADIO SERVICE
HAVE YOUR RADIO REPAIRED EXPERTLY AND PROMPTLY.
McCANNAN
RADIO ELECTRICAL SUPPLY 'ORE
140 Simcoe Street. Tel. 46

37 LOST 37

PAIR OF GLASSES AT EXHIBITION, with name, Betty Connal, in case. Finder please Phone 853W. Reward.

SLIP COVER FOR CAR AT MARK ST. Wharf, Friday night. Finder please Phone 2112W.

GREEN WOOL JACKET, LABEL READing Knit to Fit, possibly in the neck, Sunday, August 14th, between Fairleigh Falls and Couche's Landing beyond Apsley on Loon Lake. Reward if returned to 217 Elias Avenue, Peterborough. Phone 1540W.

SUM OF MONEY IN DOWNTOWN district. Finder please leave at Examiner, or Phone 1862. Reward.

WILL THE PARTY SEEN TAKING Cactus Plants from Exhibition Flower Tent return to 68 Lansdowne and save trouble?

NEED MONEY?

Sell something you have that you don't want. It's easy to do if you use an Examiner Classified Ad. Just Phone 1600.

39 PERSONALS 39

MADAME THERESA, TRUE PSYCHOLOgist, will tell your past, present and future—at the Hotel Champlain, beginning Tuesday, August 24th. Don't fail to take this opportunity of visiting Madame Theresa.

40 TAXI 40

ELITE TAXI (W. H. Miller)
Telephone 182.

PROFESSIONAL

Mineral Fume Baths

RENEWS YOUTH AND BEAUTY To Skin, Vim Vigor to Body. 'Phone 3157

41 Accountant 41

EDWARD HUMPAGE — Chartered Accountant, Auditor. 344 Water Street.

44 Lawyers 44

HON. G. N. GORDON, K.C. W. B. Gordon — Law Offices, 399-197 George Street. Appointment by Telephone 3300 and 3301.

ALEXANDER L. ELLIOTT — Barrister, Solicitor, Notary. Money to Loan Kresge Building, 355 George Street, Peterborough. Telephone: Office 3, Residence 31.

W. R. PHILP — Barrister, Solicitor, Notary Public. 387A George Street 'Phone 602.

EMMETT F. SHEEHY—Bonded Attorney. Loans. 397 George Street.

JACOB LOW — Barrister, Solicitor, Notary Public. Money to Loan on First Mortgages. 219 Hunter Street West, Peterborough, Ont. 'Phone 2244. Nights and Holidays 1027.

PECK, KERR & McELDERRY — Barristers and Solicitors, 415 Water Street, Peterborough. Telephone 1900. E. A. Peck, K.C., F. D. Kerr, K.C., V. J. McElderry, K.C.

MONEY TO LOAN

MORTGAGE LOANS, 5½%. APPLY TO G. N. Gordon, K.C., and W. B. Gordon.

LOW RATES On Auto and Furniture Loans — $50 to $500 —

To responsible persons of sufficient earning ability who are the owners of a Car or Furniture, whether fully paid for or not, we offer this service. Only your signature required.

TORO FINANCE COMPANY
'Phone 1822 Suite 4, Greene Building
181 CHARLOTTE STREET.

SOMEWHERE IN THIS DISTRICT

There is someone who wants what you have to sell.
And there is always someone who has what you want to buy.
In either case the short cut is an Examiner Classified Ad.
Simply telephone 1600.

TENNIS TOURNAMENT.

City Tennis Tournament draw for Tuesday, August 24:

Men's Singles.—S. Townsend vs. W. McPherson at Quaker Club, 6.15 p.m. D. McPherson vs. B. Swartz, at Peterborough Club, 6.15 p.m. G. Scott vs. B. Maybee, at Kawartha Club, 6.15 p.m.

Wednesday, August 25

Men's doubles.—S. Townsend and R. Charlton vs. R. Tranter and R. Hull at Kawrahla Club, 6.15 p.m. M. Cotton and R. Magee vs. O. Benson and W. Lind at Kawartha Club, 6.15 p.m.

Winner of above match vs. W. McPherson and J. Cowling at Kawartha Club, 8 p.m.

Winner of Scott and Maybee vs. winner of Swartz and McPherson, at Peterborough Club, 6.15 p.m.

SLEEPING SICKNESS IN JAPAN.

TOKYO.—Metropolitan police announced that 16 cases of sleeping sickness had been registered today, bringing to 85 the number reported since August 1.

49 NOTICES 49

DEPARTMENT OF TRANSPORT, CANADA
TRENT CANAL
REPAIRS TO CONCRETE IN CANAL WALLS, C/MPBELLFORD.
NOTICE TO CONTRACTORS.

SEALED TENDERS addressed to the undersigned and marked "Tender for Repairs to Concrete in Canal Walls, Campbellford," will be received at this Office until 12 o'clock Noon (Standard Time), August 31st, 1937.

Drawing, specification, labour conditions, and form of contract to be entered into can be seen on or after the date of this Notice at the Office of the General Superintendent of Canals, Department of Transport, Ottawa, and at the Office of the Superintending Engineer, Trent Canal, Peterborough, Ont.

Copies of drawings, specification, labour conditions and form of Tender may be obtained from the said General Superintendent or Superintending Engineer upon payment of the sum of $25.00. To bona-fide tenderers this amount will be refunded upon the return of the drawing and specification in good condition.

An accepted bank cheque on a chartered bank of Canada for the sum of $2,500.00, made payable to the order of the Receiver-General of Canada, must accompany each Tender. Bonds of the Dominion of Canada and/or Canadian National Railway Bonds, guaranteed by the Dominion of Canada, will be accepted in lieu of or in conjunction with such accepted cheque. In any case, the sum so deposited will be forfeited if he party tendering declines to enter into a contract for this work in form generally as exhibited ("Contract form, Construction") at the rate stated in its Tender.

Cheques and/or bonds accompanying Tenders will be returned to the respective parties whose Tenders are not accepted.

The cheque and/or bonds of the successful tenderer will be held as security for the fulfilment of his contract for this work.

The lowest or any Tender will not necessarily be accepted.

By Order,
G. W. YATES,
Assistant Deputy Minister and Secretary.
Department of Transport,
Ottawa, August 16, 1937.

50 AUCTION SALES 50

FOR SUCCESSFUL AUCTION SALES—Telephone 1477W J. H. Miles.

BIG AUCTION SALE OF HOUSEHOLD Furniture, Mrs. Robert Wilson, 584 Charlotte Street W., Friday, August 27, at 1.30. Contents of 9-Roomed House, including 6 Dressers, One Good Stove, Antique Couch, Lawn Mower, Dishes, etc.—J. H. Miles, Auctioneer. Office, 494 George. 'Phone 1477.

AUCTION SALE — FARM STOCK AND Implements, W. McGregor, Alexander Avenue (just off Sherbrooke Street), Saturday, August 28th, at 2 sharp: Implements, Three Milch Cows, One Grey Mare, five years old, about 1,500 lbs.; 4 Pigs, 100 lbs. each; 8 Tons Good Hay, 15 Chickens.—J. H. Miles, Auctioneer. Office: 494 George Street. 'Phone 1477.

UNRESERVED AUCTION SALE—FARM Stock, Implements and Household Furniture, Mrs. Margaret M. Allen, Lot 5, Concession 5, Douro Township, first farm south of Douro Church, Wednesday, Sept. 1st, at 12.30 sharp, Standard Time. 32 Head cattle, including 23 2½-year-old fat cattle, horses, 14 sheep, pigs, hay, wood, household furniture, etc. J. H. Miles, Auctioneer; office, 494 George. Phone 1477.

AUCTION SALE—MILES' SALEROOM, Thursday, Aug. 26th, at 1.30: 3 Oak Dining-Room Suites, Cupboards, Kitchen Tables, Stoves, Chairs, Beds, etc.

HENRY —By Carl Anderson

BRINGING UP FATHER —By George McManus

CLERKS SECURE GAME ADVANTAGE IN LOOP PLAYOFF

(Examiner Correspondence.)

HASTINGS, Aug. 24.—The Clerks got away to a good start when they trounced the Tanners 15 to 10, in the first game of the local softball play-offs, played last night (Monday). It was a great reversal of form for the Clerks, who won only three games in the schedule. Led by the heavy clouting of Freddy Crate, the Clerks collected 20 solid base hits from the offerings of Earl Hahn.

The Clerks scored found runs in the first innings on three singles, L. Gibson's double and Crate's triple. Two singles and an error scored one more in the second, and four hits in a row were good for three in the third. They added another run in the fourth on two hits and one more in the fifth on a walk and Wilson's triple. Three hits scored another in the sixth, while four more Clerks crossed the plate in the eighth on three walks and three hits, to complete their scoring.

The Tanners scored two in the first innings on Thompson's single and Earl Hahn's long homer to deep left. They scored three in the second on two hits, a walk and an error. Whitred relieved G. Gibson on the mound for the Clerks to start the third innings. The Tanners scored one more in the fourth on a hit and an error.

After three scoreless innings they came to life in the 8th and chased four across on four hits and an error. They game was then called because of darkness.

Fielding Feature

Jones' hard running catch of "Curly" Scriver's lift in the seventh was the outstanding fielding event for the Clerks, while honors were divided between Turner and Kelley of the Tanners in the field. Kelley raced back to deep centre to take "Shiner" Stevenson's long liner in the fourth, while Turner robbed "Shiner" again in the fifth when he pulled in a long lofty fly to left field. Freddy Crate led all hitters with three singles, a triple and a walk in five times up, giving him a perfect day at bat. "Curly" Scriver led the Tanners at bat with four hits in five times up.

G. Gibson, on the mound for the Clerks, allowed five hits, struck out one and walked one in the two innings he pitched. Whitred, who relieved him, gave eight hits, struck out none, and passed none. The Tanners' pitcher, Hahn, was hammered for 20 hits, while striking out two and walking four.

This was the first two out of three game series to decide who will meet the winner between the Outlaws and Elgin. The teams:

Tanners.—C. Scriver, 3b; Thomnson, ss; Hahn, p; G. Scriver, c; Kelley, cf; M. Scriver, 1b; Turner, lf; Lemoire, 2b; Turcotte, rf, and Blackburn, rf.

Clerks.—Whitred, 2b, p; J. Gibson, ss; Stevenson, rf; Jones, as; Crate, 2b; Tape, cf; L. Gibson, lf; G. Gibson, p 3b; and Wilson, 1b.

Score by innings: R. H. E.
Tanners ..... 220 100 04—10 13 4
Clerks ..... 413 111 04—15 20 5

Umpires. — Wellman, Hastings, plate; Trennum, Peterborough, and McCoy, Hastings, bases.

GOVERNOR RESTS MOUNTAIN CABIN

STUIE LODGE, B.C., Aug. 24.—(CP via British Columbia Police Wireless)—Lord and Lady Tweedsmuir and six members of the governor-general's party rested here today at a cabin hotel in a mountain setting after flying yesterday from Intata Lake to Bella Coola on North Bentwick Arm.

The Vice-Regal party arrived here by automobile yesterday from Bella Coola where they will return Thursday for an official reception by Premier T. D. Pattullo of British Columbia.

The Premier will arrive aboard H.M.C.S. Fraser for ceremonies staged by Bella Coola Valley settlers and a performance of the thunderbird dance, sacred ritual of the Bella Coola coastal Indians.

Lord and Lady Tweedsmuir and Part of their staff took off in three airplanes from Intata Lake at 9.30 a.m. yesterday as bad weather conditions lifted between there and the coast.

On Mackenzie's Path

The little air armada flew over Lakes Intata and Qualicho and circled Ulgatcho. On Ulgatcho shores Their Excellencies saw the Indian village where 144 years ago weary Alexander Mackenzie and his band of explorers rested a night before heading westward to complete the first overland crossing of Canada.

There was hard flying for the last few miles through high air with rain and low clouds, but eventually the party saw on the edge of turquoise-blue Kimsquit Channel, the little village of Kimsquit.

Thereafter the route was easy, following Deans and Labouchiere Channels into North Bentrick Arm and Bella Coola itself. The party had lunch, then drove to Stuie Lodge, managed by Tommy Walker, old boy of Marlborough School in England.

Ask 48-Hour Week Store Employees

MONTREAL, Aug. 24.—(CP). — Montreal Store Employees' Union, claiming a membership of 1,500, sent to-day to William Tremblay, Quebec Labor Minister, a protest against "excessively and unnecessarily long work hours" and recommendations for a 48-hour week, observance of all legal holidays, no overtime work and a set schedule of weekly salaries.

The Union asserted store employees are not "adequately remunerated" and are on duty 60 to 85 hours normal business weeks and work longer during the holiday seasons.

NO SCHMELING FIGHT.

NEW YORK, Aug. 24 (AP)—Promoter Mike Jacobs said Monday there would be no fight this year between Max Schmeling and the winner of Thursday's heavyweight title match between champion Joe Louis and Tommy Farr.

Jacobs said there were two factors in the decision—first, the lateness of the season; second, Louis wants a rest. Joe has been in training almost constantly since the first of the year.

Schmeling hopes to reach a definite agreement with Jacobs whereby he will meet Thursday's winner next June.

NOW IS THE TIME TO MODERNIZE and REPAIR --- 3 YEARS TO PAY

You May Borrow
Up to $2,000.00
Through the Government's
Home
Improvement Plan

These Advertisers
Will Help You
MODERNIZE
REPAIR - REMODEL

Decide Now to Have
Your Home Improved

This Is All You Have to Do:

First

Check over your home from the viewpoint of a prospective buyer or tenant—What does it need to make it modern and more comfortable?

Second

Consult one of the contractors or supply houses listed in this column for an estimate of the cost. (There is no charge or obligation for this service.)

Third

Take your estimate to your bank for a low cost Modernization Loan repayable over 12 months or up to three years. Loans may be secured up to $2,000.00.

HOME IMPROVEMENT

Contractors and Builders.

Free Estimates. No Obligation.
CHAS H. HUFFMAN
311 Elias Street. Telephone 3265

Electrical.

COMPLETE
ELECTRICAL SERVICE
Electrical Fixtures
And Wiring Devices.
GRANT & LOUCKS
418 George Street. Tel. 798

'PHONE 1403 — W. GORDON HALL—Electric Wiring. Floor Plugs Installed. Agent G. E. Hotpoint Ranges, etc.

Painters and Decorators.

Let Us Quote On Your Paint Job With Lowe Bros. Paint.
F. R. J. MacPherson & Son. Tel. 896W

KELLAR THE DECORATOR
Estimates Given on All Interior and Exterior Decorating in the City or Country
Spray Gun Equipment. 'Phone 2581

Plumbing and Heating.

FOR EXPERT PLUMBING AND HEATING REPAIRS & CONTRACTS
SEE J. L. P. SMITH, 372 WATER ST.

G. HARRY HUTCHINSON
TINSMITHING REPAIR WORK,
EAVETROUGH AND FURNACES.
286 WATER STREET. 'PHONE 235

HALLIDAY'S THREE-PIECE BATHroom. Reduced for Aug. to $66.45. All guaranteed top quality. We install Plumbing on confidential terms, if desired. Call 1086, our Local Sales Representative — Wm. J. Bull, 539 Downie.

Cement Work.

For Cement Work
'Phone H. ROSE 2212J
Ford Avenue. Free Estimates.

M. SICKLER
336 Stewart St. — Tel. 2325J
Cement Floors, Foundations, Sidewalks, etc. Free Estimates

Building Supplies.

Lumber, Insulation, Wallboard Roofing
J. R. McDONALD
'Phone 176. Charlotte Street.

Think Birds Victims Sleeping Sickness

WINNIPEG, Aug. 24.—(CP)— A strange sickness is spreading through the wild fowl population of Netley marshes at the mouth of the Red River and Lake Winnipeg, Aaron Gray, sportsman and conservationist of Winnipeg, said to-day.

Gray said hundreds of ducks and other marsh birds have perished and many are affected to the extent they are unable to escape when humans approach them.

Several stricken birds have been sent to Manitoba Game and Fishery authorities, for examination.

E. B. Pidlado of Manitoba Game and Fish Association said it had been suggested there might be some connection between the bird epidemic and the wave of sleeping sickness that has stricken horses in Manitoba, Saskatchewan and the United States' Northwest.

The Examiner
Classified

Advertising Rates

Cash Rate:
1 Cent per Word or Figure per Insertion. Minimum Charge, 25c

Charge Rate:
3 Cents per Word or Figure per Insertion. Minimum Charge, 35c

Box Numbers:
One or more Consecutive Insertions 10c

Coming Events:
Per Word per Insertion 3½c
Minimum Charge 50c

Special Announcements.
Birth Announcements 50c
Engagement Announcements. 50c
Marriage Announcements ... 50c
Death Notices 50c
Card of Thanks (up to 1 inch) 50c
In Memoriam (up to 2 inches) .. 75c
Over 2 inches (per inch extra) 50c

Legal, Municipal, Government, Auction Sales:
First Insertion, per agate line..... 12c
Repeat Insertions 8c

Phone 1600:
We will call for your Advertisement and give you the low Cash Rate.

Our Boarding House - . . with - Major Hoople

RUSTLE OF SILKS

By
MARIE BLIZARD

(Continued From Monday)

READ THIS FIRST:

Mary Barrett, ambitious to become a dress designer, is in Paris where she has just obtained a job with Countess Anetka, owner of a small dress shop. She had been recommended to Anetka by Mark Sutherland, American playboy and mutual friend who admired Mary from the first following their meeting on shipboard. Mary likes Mark but misses Tony Castle, owner of a smart New York shop who gave her her start several months previously. She left Castle's shop suddenly, disillusioned, after an altercation with Tony's head buyer, Francine Long, and sailed for Paris impulsively. More and more she realizes she is in love with Tony. Mary does so well in the shop that Anetka offers her a partnership. Before long Mary has visions of wide success with the shop. Meanwhile, as Christmas Eve arrives, Tony still searches for Mary in New York.

(NOW GO ON WITH THE STORY)

CHAPTER 16.

Mary was showing an American acquaintance from Brooklyn, the sights of Paris. And here they were at a Parisian boulevard cafe with Anetka and Sergei.

"Dubonnet Cilzon," Mary said, and hastily touched the tip of Paul Joslin's brogue with the toe of her slipper. "See there! That agent de police has the longest mustaches in all France!" She spoke in a whisper while the waiter hovered anxiously but politely in the background waiting for M. Joslin to order his aperitif.

"Picon Grenadine," Paul said, dismissing him and giving his attention to the imposing mustaches. "Whew! Imagine one of New York's 'finest' done up in a cookie duster like that!"

"What is a cookie duster?" Sergei asked.

"Sergei, he does not understand American argot. One does not use French argot; it is not polite," Anetka explained to their guest.

Mary defined the slang expression for Anetka's fiance and was rewarded with a deep laugh of appreciation from the bearded Russian.

"Perhaps I'd better pick up some of the argot. I'll be a sensation back home," Paul said lightly.

"Perhaps you'd better not!" Mary said firmly. "There are too many other and finer things to take back from France."

"You like it here, don't you, Mary?"

"Of course, I do, Paul. Wasn't it Ben Franklin who said, 'Every man has two countries: his own, and then France'?"

"By golly, I like it myself. But that Metro!" He shook his head. "I can't get used to buying first-class tickets on a subway."

"It's one class in New York," Mary said for Anetka's benefit, "and every man for himself."

She thought: If we keep talking about these things, I'll have a first-class case of homesickness. She remembered the mornings and the evenings in which she had fought for a seat or even standing room at Times Square, and wished passionately that she might be there at the moment instead of sitting leisurely at a sidewalk cafe on a Parisian boulevard.

"One day we will all go to New York and M. Joslin will take us for a long ride on the subway," Anetka said happily.

"All the way from Van Courtland park to Coney Island," he promised.

To which Mary added:

"We'll take you to the department stores where you will see OUR models copied, Anetka."

Paul sighed. "Always business, Mary?"

"Mostly," she said.

"How can you? Only an American could sit here in the spring twilight and think of business," he deplored.

Another time, she thought, or another place with another person and this beautiful golden haze would hurt with its beauty, but now I am insulted to beauty that hurts.

"Paris never sleeps," Sergei said with an effort to be informative.

"How can it with so many things to be seen?" Paul took a deep breath as though to breathe it in. "I like the way the French enjoy themselves. They're like kids. Everything is gay to them. Gay and beautiful. I'm taking back pictures they can't put in books. The tree-lined boulevards, the beautiful buildings, the wonderful cafes. The places that are awake from dawn to dawn. And bands! Boy how I love band music!"

Mary smiled at him. "Paul, you're such a beautiful guest! So satisfactory. I'm so glad you looked me up. I thought you'd forgotten me."

"Kate wrote my sister that you were living with her, so it wasn't hard to trace you. As for forgetting you—you were the prettiest girl in our class at Eramus High."

"And you were the football hero!"

"Football! We must see the football in America. Perhaps next spring, yes?" Anetka broke in.

"Not in the spring, Countess, the autumn!"

"And not next autumn, either," Mary said. "We have plans for next autumn that do not include trips to America.

"You getting along all right, Mary?" Paul asked anxiously.

"Just splendid, Paul, but it's uphill work."

"How long you been over here?"

"It will be two years in June .... no, July. Anetka and I incorporated a year ago last December. At first when I came I thought it would take even less time to force recognition but now I know better. However, we're satisfied, aren't we, petruska?"

Anetka nodded her small blond head vigorously.

Indeed they had done well.

How well, Mary had not considered until Paul Joslin came to Paris. In her year and a half of association with Anetka, she had developed a Gaelic frugality. Her daring vision, which was to serve her well later, had been blurred by the strict adherence to matters of the moment.

To the small shop off the boulevard of St. Germain, there came an increasing number of clients. Busy with sketch pad, buying and supervising the execution of their mounting orders, Mary had little time to dream happily over the increasing figures in their joint account.

She had worked indefatigably now for over a year. She had made a few friends. Ellin had married her Bill and Kate had gone back to America. But it wasn't until her old neighbor, Paul had turned up in Paris with his pockets filled with money and enthusiasm the like of which Mary had forgotten, that she took time off to play.

This time, it was she who introduced a newcomer to Paris. And this time she found it great fun. Paul wanted to see the flamboyant gaiety of Paris and so they saw the underworld where they went to the shabby wine shops, to the basement cafes and the cabarets.

They spent a hilarious evening on the way to the Folies Bergere. And injoyed the inextricable position into which their taxi driver maneuvered their cab in the time-honored fashion. There were wheezes and blowing of horns and the gendarme's whistle and much brandishing of truncheons; then they fought their way through the vendors into the building.

They went to marionette shows, band concerts and dance halls. And, at last, Paul said the place he wanted most to see was Mary's shop. The folks in Brooklyn would want to know about it, he said.

And when Mary piloted him up the narrow stairs and into the now crowded "front" room, showed him her sketches, the books of orders and the busy workroom, he scratched his head and cleared his throat.

"Look here," he said, "I think you girls have got something here! But you're in the wrong spot. You ought to be on the ground floor. I've got a little money to invest, Mary. I haven't been doing so badly, and I'd be glad to give you a hand."

"Paul! I don't suppose I'd have thought of it, if you hadn't pointed it out to me right now. But that's what we should do and we've got plenty of capital to do it with. Thanks very much for the offer, but more for the suggestion.

"Anetka, Inc, is about to edge in!"

That night she decided that the firm would plunge.

(To Be Continued)

Freighter Bombed But Escapes Shells

PORT VENDRES, France, Aug. 24—(AP).—The British freighter Noemijulia arrived here to-day undamaged by bombs launched at her by two mysterious airplanes in the Western Mediterranean, near Spanish civil war waters.

The captain said the planes began dropping the bombs without warning. He was headed for Barcelona, Spain, and at the time was just off Ajaccio, capital of Corsica.

He promptly swung the ship about and started for this port at full speed. Several bombs hit the water near the ship, but did nothing more than badly frighten the crew of the 2,499-ton steamship, which carried a cargo of phosphates.

THE TUTTS

By Crawford Young

TRENT RIVER

A torrential rain fell Friday afternoon accompanied by an electric storm, the second within two days. Roads and gardens were flooded.

Mrs. T. S. Tait, Miss Helen and Mrs. D. E. Tait were Friday visitors with Miss B. O. French.

Recent visitors with Mrs. Roy Burgess were Mrs. S. Elson and Mrs. John Mills of Toronto who were en route to the Thousand Islands for a day and were accompanied by Mrs. Burgess.

Mrs. Rose Cunningham, daughter Gloria and son Omar of Toronto who have returned from a holiday at Southern Ontario and North Bay are visitors with the former's mother, Mrs. William Preston and Mr. Preston.

Mr. and Mrs. Virnis Stewart, Harold, Leona and Vivian, Mr. and Mrs. Julius Miller and Julianne left Saturday for Akron, Ohio after holidaying for a week at "Beau Sejour."

Mr. and Mrs. Thomas Lloyd have returned to Toronto after summering at "Isle of View."

The total receipts for the Women's Institute for their sale of home cooking and sale of tickets for the hooked mat (made by Mrs. Roy Longmuir) were $31.83.

MEET AFTER 41 YEARS

SYDNEY, N.S.—(CP)—Two men who worked side by side in a Pictou County industrial plant 41 years ago met here for the first time since—and recognized each other almost immediately. The two were Major J. W. Madden, K.C., and Daniel MacArthur, brother of County Court Judge Neil MacArthur. Both had entered the Court House, one on business, the other to wait for his brother, when they met.

BRICK BRADFORD—Adrift in an Atom

By WILLIAM RITT and CLARENCE GRAY

MUGGS AND SKEETER

By WALLY BISHOP

TILLIE THE TOILER

—By Russ Westover

Bedtime Story

By
HOWARD R. GARIS

UNCLE WIGGILY'S FIRE-CRACKERS

"Ha! Ha! Ha!" laughed Uncle Wiggily.

"I don't see anything very funny!" mewed Mrs. Hollyhock, the dear little old tabby cat lady who lived in a log cabin. "In fact I can't see anything!" she purred. "That's why I called for help but every one ran away."

"I know they did," said Uncle Wiggily, trying not to laugh any more. "Baby Bunty, Jingle and Jackie Bow Wow came running to my camping tent, very frightened after they passed your cabin and heard you saying, 'Oh, dear!' and things like that."

"It was silly of them to be frightened," mewed Old Mrs. Hollyhock. "All I wanted them to do was to help me."

"That's what I thought and that's why I came as quickly as I could," said Mr. Longears. "But—er—excuse me—would you mind if I had just one more laugh?" he asked, giggling a little.

"Oh, go ahead. Laugh if it does you any good!" mewed the old cat lady. "I suppose I do look funny but I can't see it myself."

All Over

"No wonder, with all that sticky fly paper plastered over you eyes," chuckled Uncle Wiggily. "There's some on your left hind leg, too."

"Yes, and there's some on my tail!" purred Old Mrs. Hollyhock. "I'm all over fly paper I do believe! But please help me get it off. I sat right down in it."

"Why did you do that?" asked Uncle Wiggily, trying not to laugh any more.

"You don't suppose I did it on purpose, do you, Mr. Longears?" purred the lady cat, trying to look at the rabbit whom she couldn't see

because fly paper was plasted over her nose.

"I wouldn't think so," said Uncle Wiggily.

"What happened was this," went on the lady cat. "I spread several sheets of sticky fly paper about my log cabin this morning. The pesky flies were so bothersome. I went out to pick some firecrackers and when I came in the wind had blown some of the sticky paper into my chair.

"Without noticing it I sat on it. Then when I tried to pull it off I got some of it on my left hind leg and then some on my tail—and, oh dear! I'm not proud but I'm very much stuck up!" she said with a funny laugh.

Helped, at Last

"So I see, but I'll help you," spoke Mr. Longears. With some warm water he helped Mrs. Hollyhock soak the sticky fly paper off her fur and when she was dry she thanked the bunny gentleman.

"Excuse me," he said when they were having a cup of tea together, "but did you say you went out to pick some firecrackers?"

"Yes," mewed Old Mrs. Hollyhock. "I did. But they aren't the kind of firecrackers you are thinking of. Not Fourth of July ones at all. I'm glad to see in many places they don't let children have bang-bang-bang firecrackers any more. They are too dangerous, like all fireworks for children. My firecrackers are flowers."

"Flowers?" exclaimed Mr. Longears in surprise.

"Yes," answered Mrs. Hollyhock, "firecracker flowers. Come out in my garden and I'll pick you some to take home to your wife. She will like them, I think."

"I'm sure she will," said Mr. Longears. So he went out into the dear old cat lady's garden to pick firecrackers. And something happened.

You shall hear about it in the next story, which will be about Uncle Wiggily's little joke. But please don't let the umbrella turn inside out to see what is making it get all wet in the rain.

COLLECTION RETURNED

FREDERICTON—(CP).— Worth about $20,000 and one of the three sets in North America, a collection of bird drawings from the originals of Audobon have been returned to the provincial library after a year's loan to the University of New Brunswick. The four volumes are owned by the province.

With the coffee crop growing greater, Brazil is increasing its rate of destruction of the bean in the hope of reducing the surplus supply by the end of the year.

QUICK PRIVATE
LOANS
Without Endorsers
No Embarrassment
Only Borrowers Sign
$50 to $500
12 MONTHS TO REPAY
Rates Authorized By Special Act of Dominion Parliament
CENTRAL FINANCE
CORPORATION
355 George Street
15 Brenagh Building
Phone: 1783 Peterborough

HAVELOCK W. I., BELMONT GUESTS

HAVELOCK, Aug. 24.—The regular meeting of the Belmont Institute was held at the home of Mrs. Will Smith, with the Havelock branch as their guests. A large number of members from each branch present.

The correspondence consisted of a letter from Toronto, informing the members of a cream exhibit at Peterborough Fair, also a letter from Miss Pollard concerning the girls' achievement day. A letter of thanks from a girl of the community who had been remembered by the Institute when she was sick. The relief committee was asked to make a call on a sick lady who needed help. It was decided to purchase some silverware and a new table cloth for the community hall.

The first part of the program was put on by the Belmont branch and consisted of an exhibit of fancy stitches both ancient and modern. Mrs. Armstrong and Miss Wright of the Havelock branch were asked to act as judges. Miss Bexsmith won the prize for the ancient and Mrs. Kennedy the modern. Mrs. Dunlop put on a stitch contest. Mrs. Iles won first prize and Miss McBurney second.

The second part of the program was in charge of Mrs. Hoffman of the Havelock branch. After a community song, 'The more we get together," Mrs. Price gave a very humorist reading, 'How a married man sews on a button.' A very instructive and interesting paper on Home Economics was given by Mrs. Armstrong, a solo by Mrs. Sonnhward and an ice contest by Mrs. Price.

After the program the ladies were asked to go out on the lawn for their tea.

GIRL BREAKS RIBS AS HORSE BOLTS

LINDSAY, Aug. 24. (CP).—When driving to a well on an adjoining farm to get water, Iva White 15-year-old daughter of Mr. and Mrs. Albert White, Fenelon Falls, was thrown from the buggy when the horse bolted and ran away. The girl lay on the road for some time before being noticed by her mother, who summoned help. An examination revealed three fractured ribs. The girl said the harness broke, allowing the buggy to run up on the horse, which became frightened and ran away, throwing her to the road.

New Secret Plane Parts Are Stolen

NORBTONO, Surrey, August 24.—(CP Cable).—Vital parts of two secret type aircraft engines were stolen during the week-end from the experimental laboratory here operated by Noel Pemberton-Billings, inventor, who was away on a holiday in the Isle of Wight.

Workmen had been secretly experimenting with the engines, which were designed on entirely revolutionary lines, without valves, springs, crankshaft or spark plugs.

The inventor scouted the suggestion the theft was the work of foreign agents, declaring valuable tools and instruments lying in an open cupboard had not been touched.

"This will set me back about three months,' Pemberton-Billings said. "I have spent about £10,000 ($49,000) on my experiment and I was just at the critical stage of my tests."

Signals In Arctic Spurring Rescue

BARROW, Alaska, Aug. 24—(AP)—Reports radio signals been heard on the wave length of Sigismund Levanevsky's missing trans - polar plane spurred rescue fliers to new efforts today in their search for the six lost adventurers.

The signals, heard at Moscow yesterday, were unintelligible, but Soviet officials asked Northern Russian stations to broadcast rescue plans to encourage the fliers if they are stranded at some isolated Arctic point.

In this far northern outpost, belief began to grow the missing ship will be found "somewhere in Alaska." Pilot Bill Knox of Pacific Alaska Airways said Alaska fliers firmly believed the plane had landed on Alaskan soil. It disappeared a week ago Friday on a 4,000-mile flight from Moscow.

CATCHES BIG TROUTS

FORT WILLIAM, Ont.—(CP).—H. A. Kitchen of Winnipeg is going to fish again in nearby Raleigh Lake. He caught a 23-pound lake trout recently and said it gave him one of the biggest thrills of his life.

CRIER FOR 50 YEARS

HAMPTON, N.B.—(CP).—Archibald Brittan, 82, is still acting as crier of the King's County Court. He has never missed a court session during his 50 years of office.

Pimples Kill Romance

Many shattered romances may be traced directly to ugly skin blemishes. Why tolerate itchy pimples, eczema, angry red blotches or other irritations resulting from external cau- when you can get quick relief from soothing Peterson's Ointment? 50c all druggists. Money refunded if one application does not delight you. Peterson's Ointment also soothes irritated and tired feet and cracks between toes. Free sample, Peterson Ointment Co., Dept. GT-102, Port Erie North, Ont.

U.S. Authorities Reprimand Factions At Shanghai

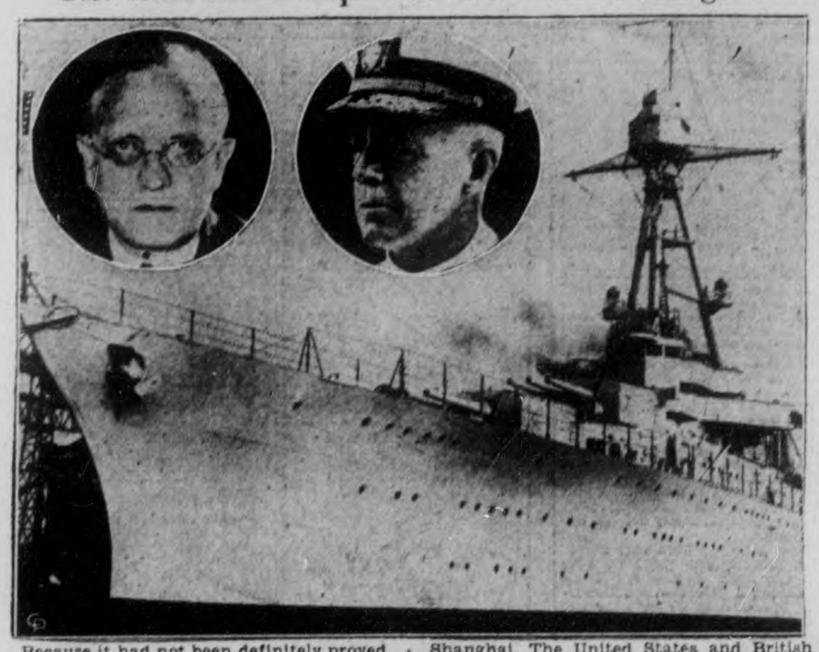

Because it had not been definitely proved which side had fired the shell that killed a sailor aboard the United States flagship Augusta, ABOVE), both Rear Admiral Harry Yarnell, RIGHT INSET, and Consul-General Clarence Gauss, LEFT, have sharply reprimanded both the Japanese and Chinese forces. The Augusta was struck on the afterdeck by a shell while anchored off Shanghai. The United States and British commanders have refused to limit the movements of their ships as requested by the Japanese and have also refused to force Japanese ships from the battle area as suggested by the Chinese. Indemnities will be demanded if the circumstances justify, according to reports from Washington concerning the shelling of the American ship.

Upper And Middle School Exam Results At Norwood Village

UPPER SCHOOL.

Norwood, Aug. 24.—Results:

Lorna Breckon—M. Hist. 1, Geo. 1, Trig. 1, Phys. 1, Lat. A. 1, Lat. C. 1.

Wilson Breckon—Chem. 1.

Margaret Brethen—Eng. Lit. C.

Evelyn Buck—M. Hist. C, Geo. C, Trig. 1, Chem. 2, Fr. Au. C, Fr. C. C.

Ruth Cameron—Eng. Comp. 2.

Donald Clysdale—Eng. C. 1, Eng. L. 1, Fr. C. 2.

Dorothy Clysdale—M. Hist. C, Bot. 2, Phys. C.

Eleanor Crowley—Eng. C. C, Eng. L. C, Trig. C.

Tris Darling—Eng. C. C, Eng. L. 3, M. Hist. 3, Trig. 2.

Rita Ferguson—Eng. Lit. C.

James Heffernan—Fr. A. 3, Fr. C. 3.

Jean Johnson— Eng. C. C, Eng. Lit. C, Fr. C. C.

Florence Kelly—Eng. C. 2, Eng. L. 2.

Evelyn Leeper—M. Hist. 2, Alg. C, Geo. C, Phys. C, Chem. 3, Fr. A. C.

Alex Lumsden—Trig. C.

Adele McCarthy—Eng. C. C, Eng. Lit. C.

Bernard McCarthy—Geo. 2, Phys. 2, Chem. 2, Fr. Au. C, Fr. C. 2.

Doris McGee—M. Hist. 2, Geom. C, Trig. 1, Lat. A. 2, Lat. C. 2, Fr. A. C.

Viola McGee— Eng. C. C, Eng. Lit. C.

Audrey McKay—Eng. C. 2, Eng. Lit. 2, Fr. C. 2.

Isabelle Mathison—Lat. A. 3, Lat. C. C.

Geraldine Moore—Trig 2, Lat. A. C, Lat. C. C, Fr. A. 2, Fr. C. C.

Wm. Moore—Eng. C. 1, Eng. Lit. 2.

Jean Patterson—M. Hist. 2, Chem. C.

May Patterson—M. Hist. 3, Alg. 2, Geom. C, Phys. 2, Fr. A. 2.

Ray Richardson—M. Hist. 2, Fr. C. C.

Frances Thomson—Eng. C. C, Alg. C, Trig. C.

Anne Walsh—Eng. Lit. C, Trig. 2, Fr. A. C.

Bernadette Walsh — Eng. C. C, Eng. L. 2.

Summary of Upper School:

Total papers written, 111.

Total passes—87.

Total honours—47.

Percentage passed—78.4.

Percentage passed with honours—54.

MIDDLE SCHOOL.

Honors, 75-100, 1; 66-74, 2; 60-66, 3; Credit, 50-60, C.

Helen Andrews—E. Comp. C. Alg. C, Can. Hist. C, Ag. I. C.

Helen Baskin—Alg. 2, Eng. Lit. C, Ag. I. 2.

Mary Birdsall—E. Comp. 2, Eng. Lit. C.

Margaret Brethen—Geo. 3, Lat. A. 3, Lat. Comp. 2, Fr. A. 2, Fr. C. 2.

Floyd Buck—Anc. Hist. C, Geo. 2, Ag. II. 1, Lat. A. C, Lat. C. 3, Fr. A. C, Fr. C. 3.

Jean Cameron—Eng. Comp. 2, Alg. 1, Can. H. 1, Eng. Lit. 1, Ag. II. 1.

Ruth Cameron—Geo. 1, Ag. II. 2, Lat. A. 2, Lat. Comp. 1, Fr. A. 1, Fr. C. 2.

Isobel Clements—E.C. C, Alg. 1, Can. H. C, E. Lit. 2.

Donald Clysdale—A.H. 2, Geo. 1, Ag. II. 2, Lat. A. 1, Lat. C 1, Fr. A. 2.

Dorothy Clysdale—C.H. 1, Ag. 1, 1, Sg. II. 2.

Eleanor Crowley—Geo. 3, Lat. A. C, Lat. Comp. 3, Fr. A. C.

Tris Darling—Can. Hist. 1, Fr. A. 3.

Rachel Elmhurst—M. 1, E.C. 1, Alg. 2, C.H. 1, E.L. 1, Ag. I. 1.

Tom Faux—Alg. C, C.H. C, Ag. I. C

Rita Ferguson—Ag. II. 2, Geo. 2, Lat. A. C, Lat. C. 3, Fr. C. C.

Yvonne Finlay—Alg. 1, C.H. C, E.L. 2, Ag. I. 2, M. 1.

Francis Fitzpatrick—Alg. 2, C.H. 3, E.L. 2, Ag. I. 2.

Jean Johnson—Geo. 2, Ag. II. 1, Lat. A. 3, Lat. C. 1, Fr. A. 2.

Meda Kavanagh—Alg. C, C.H. C, E.L. 2, Ag. I. 3.

Florence Kelly—A.H. 3, Geo. 3, Ag. II. 2, Lat. A. 3, Lat. C. 2, Fr. A. 3, Fr. C. C.

Arnold Lobb—C.H. C, Ag. I. 2.

Charles Lobb—C.H. C, Ag. I. 2.

Fiona Lobb—A. H. C, Geo. 2, Ag. II. 3.

Harold Lumsden—Alg. C, C.H. C, Ag. I. 3.

Adele McCarthy—C.H. C, Geo. 2, Ag. II. 3, Lat. A. 3, Lat. C. 3, Fr. A. 2, Fr. C. 2.

Hazel McGee—Can. Hist. C.

Verna McGee—A.H. 3, Geo. C, Ag. II. C.

Viola McGee—A.H. C, Geo. C, Ag II C.

Audrey McKay—Geo. 1, Ag. II. 1, Lat. A. 2, Lat. C. 1, Fr. A. 1.

David McNeil—E.C. 2, Alg. 2, C.H. C, E.L. 2, Ag. I. 1.

Geraldine Moore—A.H. C.

William Moore—Alg. 1.

Anthony Petticrew—Alg. 1, C.H. C, Ag. II. C.

Willis Preston—A.H. 3, Geo. 2, Ag II. 1, Lat. A. C, Lat. C. 2.

Bernadette Quinlan—E.C. C, Alg 3, E. Lit. 3, Ag. I. C.

Ray Richardson—Ag. I. 1, Ag. II 2.

Isabel Sargent—E.C. C, Alg. C, E Lit. C, Ag. I. C, M. 1.

Jean Sargent—Alg. 2, Ag. I. 2, M. 1.

Leslie Sargent—Geo. 2, Alg. II. 2.

Frances Thomson—A.H. C, Lat. A. C, Fr. A. C, Fr. C. 2.

Anne Walsh—A.H. C, Geo. 2.

Bernadette Walsh—A.H. 2, Alg. 2, Geo. 3, Ag. II. 1, Fr. A. C, Fr. C. C.

Rita Walsh—E.C. C.

Middle School summary:

Total papers written, 202.

Total papers passed, 163.

Percentage passed, 80.6.

Total papers with honors, 109.

Percentage passed with honors, 67.

Abbreviations: E.C. English Composition; Alg., Algebra; A.H., Ancient History; Geo., Geometry; C.H., Canadian History; M., Music; E.L., English Literature; Ag. I., Agriculture I.; Ag. II., Agriculture II. (Chemistry); Lat. A., Latin Authors; Lat. C., Latin Composition; Fr. A., French Authors; Fr. C., French Composition.

ASK TAX REMISSION

SASKATOON—(CP). — Claiming the Saskatchewan gasoline tax is causing a loss on operations, flying clubs of Regina, Saskatoon and Moose Jaw have asked the government to remit the tax on gasoline used in club airplanes. Cost of the tax to the Saskatoon club roughly is $375, Regina $237, and Moose Jaw $400 annually.

Many smokers of Spain are consuming American tobacco received from Belgium.

These Names Make News

BEATTY

One of Canada's best known figures, Sir Edward Wentworth Beatty is president of Canadian Pacific Railway, having taken charge of the service in 1929. He had been chief counsel and vice-president of the line. At one time he held the distinction of being chancellor of both McGill and Queen's Universities.

HUNGERFORD

Samuel James Hungerford, president of the Canadian National Railways, assumed charge of the system following the retirement of Sir Henry Thornton in 1932. Born in Bedford, Que., in 1872, he is also president of Trans - Canada Airlines. A railway man since he was 14, he first joined the Canadian National system in 1918.

PROSPECTS GOOD

SAINT JOHN, N.B.—(CP).—Reports indicate sportsmen will find woodcock plentiful in New Brunswick next fall, especially in southern districts of the province. This is attributed to absence of late snows during the breeding season.

All grain merchants of Germany have been ordered to offer to the army 10 to 20 per cent of their rye purchases and 50 per cent of their oat acquisitions.

Sit-Down Strike For Love

It's the real McCoy, the sit-down strike for love, staged by 17-year-old Mrs. Josephine McCoy, bride of three months at Detroit, Mich. She has remained in the automobile of her estranged husband, Joseph, for the thirty-sixth consecutive hour and said she would stay there until her husband comes to see her. The car is parked near the husband's home. Mrs. McCoy's demand—reconciliation.

The Examiner BULLETIN BOARD

Premier Hepburn announces Ontario will go to the polls on October 6.

Chinese set battle front ablaze in an effort to block Japanese thrust.

A six-year-old boy at Lander, Wyoming, died in agony, his face and body swollen beyond recognition, after being stung by thousands of angry bees.

Two explosions in a powder magazine at Unterluss, Germany, killed 12 firemen and 67 workers.

Plea for World Peace

Secretary of State Cordell Hull at Washington issued an urgent appeal for peace directed primarily at Japan and China.

Prime Minister Mackenzie King is to meet his colleagues in Cabinet Council for the first time since the momentous decision relative to three acts of the Alberta Legislature was completed.

The 1939 World Jamboree of Boy Scouts is to be held near Kingston, Jamaica.

Valere Cote, burned in an explosion in the cellar of his home at Quebec, died in hospital.

Methodist Leader Dead

Rev. William H. Massey, president of the Methodist Church of Ireland is dead at Dublin at the age of 60.

Shirley Hyndman, 3, of Kelvin was drowned in a creek that runs through her father's farm.

All records at Croydon airport were broken one week in July when 694 airliners carrying 3,868 passengers passed through.

Lord Baldwin is president of the new national book society, formed to bring books of current political interest, written impartially within reach of the average citizen.

Plane Kills Two

A light, high-winged monoplane crashed near Santa Ana, killing Harold Willis, the pilot, and his passenger.

A 15-year-old Montreal boy was shot in the thigh by a companion during a hold-up game.

Flagship of the West Indies Squadron the 10,000-ton cruiser York is at Halifax, N.S., after a cruise to St. Andrew's, N.B.

Fire swept the oil depot of the West India Company at Campana near Buenos Aires, flames threatening to destroy 528,000 gallons of oil.

Noted Woman Dead

Southern Alberta's "flower lady," Mrs. W. P. Webster, 55, whose garden in the drought belt, drew international attention, is dead at Medicine Hat.

A strange sickness is spreading through the wildfowl population of Netley Marshes at the mouth of the Red River, Aaron Gray, sportsman and conservationist of Winnipeg, claims.

Earl Raume of Chatham suffered a fractured skull and other injuries when his motor car caught fire after colliding with another vehicle.

Two strikers and policeman were injured during violence at the Hepenstall plant in Pittsburgh.

Tot 3, Is Drowned Going For Daddy

KELVIN, Ont., Aug. 24—(CP).—Shirley Hyndman, three-year-old daughter of Mr. and Mrs. Orval Hyndman, drowned last night in a creek that runs through her father's farm, three and a half miles west of here.

The tot had left home "to meet daddy" who had gone to bring the cows home at milking time.

Arriving home without the child, the parents immediately started a search with the result that the body was found in the water.

GOOD HAY CROP

FREDERICTON—(CP). — Valuable hay lands of Albert and Westmoreland counties this year will produce 20 per cent. more than the average yield, according to an official survey. Much of the surplus is shipped to Nova Scotia, Newfoundland and England.

Hanging mirrors have been placed at the brow of hills in France, so that drivers may see in them any traffic approaching from the opposite side.

Three Boats Lost After Jersey Gale

NEWARK, N.J., Aug. 24—(AP).—Sandy Hook coast guard boats braved heavy seas and high winds today to hunt miles offshore for three craft reported missing in the strong north-east storm which whipped the New Jersey Coast.

Fifteen persons were aboard one of the missing boats, reported to the coast guard as the United Drydock Tug No. 11 of Brooklyn. The number of persons aboard the other two boats, reported missing from their long Island basins, was not known.

The driving storm—first northeaster of the season—played havoc with coastwise fishing and pleasure crafts. The coast guard reported 101 persons had been rescued from 14 boats which got in distress when the storm struck. No storm deaths were reported.

CANADIAN DEPARTMENT STORES LIMITED

Shop Early! Store Closes at 12.30 p.m.

HALF DAY Specials

"Miss Personality" House Frocks 1.00

New and different! There's more style than usual packed into these smart house frocks so be sure to see them Wednesday morning. Of pretty cotton prints with Peter Pan collars, short sleeves, ric-rac trim and zipper fastener at neck. Colors: navy, wine, green, light blue. Sizes 12 to 20. Half-Day Special, each ..... —2nd Floor, C.D.S.

Kiddies' Wear Clearance Table .50

In this clearance group are boys' wash suits, bathing suits, and girls' sun suits—all greatly reduced. Sizes one to 6 in the lot. Half-Day Special, garment ..... —2nd Floor, C.D.S.

Men's Wool Felt Hats Half-Price .97

Some slightly soiled. Two models to choose from. With leather sweat band, ribbon band and bow. Colors: grey, brown and fawn. Sizes 6¾ to 7¾ in lot. Half-Day Special, each ..... —Main Floor, C.D.S.

China Celery Trays Each .19

A long white china tray in smart leaf pattern. Half-Day Special, each ..... .19 —Basement, C.D.S.

SANITARY NAPKINS 2 boxes .25

Made by a nationally advertised manufacturer. Delivery on 4 or more packages. Half-Day Special, 12 in box ..... 2 boxes .25 —Main Floor, C.D.S.

SCRIM CURTAINS Pair .39

White, ecru and ivory frilled scrim curtains piped in rose, blue, green and gold color. About 20" by 2¼ yards. Half-Day Special, pair ..... .39 —2nd Floor, C.D.S.

PHONE 3000 **C.D.S. GROCETERIA** WE DELIVER

REDPATH GRANULATED Sugar	10 lbs.	.55
BEEHIVE Corn Syrup	5-lb. pail	.39
Lux Toilet Soap	bar	.5
LIBBY'S Tomato Catsup	Two 12-oz. btls.	.25

STEAKS or ROAST Round, Sirloin, Porterhouse - lb. .15

MEALED Back Bacon - In the Piece lb. .29

HAMBURG or Beef Cuttings - lb. .10

CANADIAN DEPARTMENT STORES

"Let's teach Temperance!"

—*Overheard in a barber shop*

1st Customer: . . . well, what *do* you mean by temperance education?

2nd Customer: I'll tell you what I *don't* mean! I don't mean telling children a lot of exaggerated stories so that they're scared out of their wits when they see their elders drink a glass of beer!

1st Customer: Oh, admitted *that* old-fashioned sort of propaganda is all wrong! But I still think *something* should be done . . . what *is* your idea of temperance education?

2nd Customer: It should teach people that there are a great many things in this world that are good servants, but bad masters. It should teach them to be able to use *any* of nature's gifts temperately. It should show them that *not* to use something, because they are afraid of using it to excess, is a confession of weakness. . .

1st Customer: That's all very well in theory. But let's get down to brass tacks. What would you teach them about *drinking?*

2nd Customer: Well, the first job is to get people to distinguish between moderation and abstinence, between necessary control and prohibition.

1st Customer: At least, I'll agree you can't make people sober by law . . . we *tried* that one!

2nd Customer: Yes, and our second job is to destroy one of the very wrong ideas left over as the handiwork of the prohibitionists . . . to get out of the people's heads the idea that the purpose of drinking, or even the necessary *result* of drinking, is to get DRUNK.

1st Customer: Right! Most of all the abuses come from misguided efforts to substitute law-control for self-control.

2nd Customer: And finally, we'd advance temperance education further if we'd make everyone see that drinking, like eating and smoking, is really a *social* custom . . . a thing least likely to be abused if people drink wholesome, mildly-stimulating beverages in public government-controlled premises. That is the British way of handling the problem. History proves it's still the *best* way!

● *This advertisement is inserted by the Brewing Industry in the interest of a better public understanding of certain aspects of the problems of temperance and local option.*

WESTMINSTER fireproof HOTEL

A quiet, artistically-appointed hotel in a residential quarter of Toronto, yet close to downtown section. Thoroughly modern steel and concrete construction throughout. Food selection and cooking in charge of experienced European chef. Courteous service. Moderate rates for single or double room or suite with private bath. Write for folder.

TORONTO - 240 JARVIS STREET

THE WEATHER
Moderate easterly winds; fine and warm today and Thursday.
Sun—Rises 6.32 a.m. DST; Sets 6.06 p.m.

The Peterborough Examiner

FINAL EDITION

VOL. LXXIX, No. 46 — PETERBOROUGH, WEDNESDAY, AUGUST 25, 1937 — PRICE THREE CENTS

JAP REINFORCEMENTS BALKED, HUNDREDS SLAIN

ROWE TO QUIT HIS SAFE SEAT RUN IN SIMCOE

TORONTO, Aug. 25. — (CP).—Hon. Earl Rowe, M.P., leader of the Ontario Conservative party, announced to-day he will leave the "safe seat" of Dufferin-Simcoe in which he has been elected to the Federal House for 14 years. Mr. Rowe will run in the Oct. 6 election in Simcoe Centre. His opponent is Hon. L. J. Simpson, Minister of Education.

"I have accepted Dr. Simpson's challenge to test public opinion in his own riding," said Mr. Rowe. "I am confident that the electors will endorse my stand.

"Centre-Simcoe, in which I reside, is an excellent riding with which to test the vote....and I feel that rather than seek an election in a riding in which my majority is absolutely assured and which was over 5,000 in the last Federal election, I should meet these people on grounds of their own choosing."

HASTINGS FARMER IS BADLY INJURED

(Examiner Correspondence)

HASTINGS, Aug. 25. — William Eleanor, living four miles south of this village at Brickley, suffered two broken ribs and several bad abrasions and bruises when he fell between the wagon and the team of horses he was driving yesterday morning about 11 a.m.

He was working near the barn on his farm and was driving the team down a grade when the board he was sitting on moved forward and he was thrown between the wagon and the horses, hitting his side on the wagon. The horses became frightened and ran away, Mr. Eleanor lying flat on the ground and the wheels passing on either side of him. They knocked down two fences and ran over a lumber pile before finally stopping.

He was brought into the village where Dr. Campbell treated him for his injuries. Although having two ribs broken and receiving a severe shaking up, Mr. Eleanor considers himself very fortunate as he had presence of mind to lie still on the ground until the wagon had passed over him.

ANGLO-U.S. PACT PEACE GUARANTEE

TIMMINS, Ont., Aug. 25.—(CP).—An alliance between the United States and the British Empire is the only way of bringing about lasting world peace, in the opinion of Canon Frederick G. Scott, of Quebec, padre of the Canadian Expeditionary Force in the Great War.

Here to attend the annual convention of the Ontario Command Canadian Legion, the senior chaplain of the First Division said yesterday that in the event of war in the Pacific Ocean "the Monroe Doctrine and the American Navy would be our first line of defence."

'It has always amazed me that England should try and limit the size of the American navy," Canon Scott added. "The bigger and more efficient the Americans can make their fleet, the better it will be for Canada and the Canadian people.' Present disorders in the Far East "demonstrate more than ever" the need for closer harmony between the great English-speaking nations, he said.

"The Sino-Japanese war is of more than passing interest to us in Canada. One side of our Dominion lies open to a possible attack by an Asiatic nation. If war came today and England were faced with the combined attacking forces of Germany, Italy and Japan, British Columbia would be in the front line.

"If the British navy were tied up in the defence of England, Gibraltar, the Suez Canal, Australia, New Zealand and South Africa, the Mother Country might not be able to spare ships in sufficient numbers to guard Victoria and Vancouver, where already there are more than 100,000 Asiatics."

Col. Alley Heads Legion In Ontario

TIMMINS, Ont. Aug. 25—(CP)—Col. H. R. Alley, D.S.O., of Toronto, to-day was elected president of the Ontario Command of the Canadian Legion at the annual convention here.

The new president succeeds Capt. Jules Ferry of Sudbury, who retired from the position after five years service.

The city of Brantford will be the site for the next annual convention of Ontario command, it was decided.

Cadi To Recommend Suspension For Life

Brantford, Ont., Aug. 25.

JOSEPH LAFORTUNE, Ottawa, was freed on suspended sentence when he pleaded guilty before Magistrate S. A. Jones today to a charge of driving a car in a manner to do bodily harm to his son, Morris. Morris Lafortune was killed in an accident here July 21.

"I am of the openion that in the death of his son this man has been sufficiently punished," said Crown Attorney F. E. D. Wallace. Magistrate Jones said he would recommend to the Department of Highways Lafortune's driving license be suspended for life.

Thinks Indian Diet Best For Longevity

New York, Aug. 25.

DR. WESTON E. PRICE, Cleveland diet specialist, returning today from two months studying Indians in Peru, said modern civilization is slipping largely because people don't eat the right foods.

The specialist analyzed foods eaten by pure-blooded and half-breed Indians and said those who have retained their primitive manners of diet are splendid physical specimens, while those who have gained the habits of Europeans have deteriorated physically and mentally.

BRITISH SAILORS MISSING IN FALL OF SANTANDER CITY

With the Insurgent Forces Outside Santander, Spain Aug. 25 (CP-Havas) — The provisional Basque capital of Santander today surrendered to General Franco's northern forces.

Insurgent commanders said that the entire government army, estimated at 15,000 men, would lay down their arms late today.

Basque authorities of the strategic seaport announced at 1.30 p.m. that the city had yielded to its besiegers.

Before the city's fall, a revolt of Rightist partisans in the panic-stricken capital was reported by Fascist sources.

Demanding that Leftist troops surrender the city, mobs fought in the streets against the few remaining defenders, these reports said.

Assault guards joined civilians in the uprising against the authorities, according to Rightist claims.

The Fascist command, announcing its vanguard was less than four miles from the capital, added troops might enter the city tonight. Earlier Rightist leaders had expected to enter about mid-day tomorrow.

A complete collapse of the defenders' moral had been foreshadowed in the flight of militiamen and even officers in small boats to French ports in the last 48 hours.

BRITISH SAILORS MISING

HENDAYE (on the Franco-Spanish Frontier)), Aug. 25 (CP-Havas) —A party of sailors from the British destroyer Keith who went ashore this morning at Cabomayor, at the mouthof Santander Harbor, to see about the evacuation of British subjects and political hostages had not been heard from for several hours, according to a wireless report from the ship received here tonight.

Montague Rests In Prison Cell

ELIZABETHTOWN, N.Y., Aug. 25 (AP)—John Montague, Hollywood's fabulous golfer, became "just another prisoner" today to Percy Eggiefield, Adirondack Mountain sheriff.

As the grinning debonair friend of stars of stage, screen and radio adjusted himself to life behind the bars of Essex county's modern, stone jailhouse, Sheriff Eggiefield remarked:

"He'll receive the same treatment as any other prisoner."

Brought here from the west coast to face seven-year-old robbery, Montague was locked in one of the jail's 20 barrel cells to await decision by Supreme Court Justice O. Byron Brewster on his application for bail. Hhe decision is expected tomorrow.

STAMP OUT TUBERCULOSIS.

HALIFAX, Aug. 25.—(CP)—Dr. P. S. Campbell, chief medical officer of health for Nova Scotia, announced today an intensive campaign would be undertaken this fall to stamp out tuberculosis among the Indians of the province.

The program, to be carried out by the provincial health officials, is being sponsored by the Dominion Government, Dr. Campbell said. It will start wit ha province-wide survey and examination of all Indians.

Air View Of Shanghai Shows Locale Of Latest Carnage

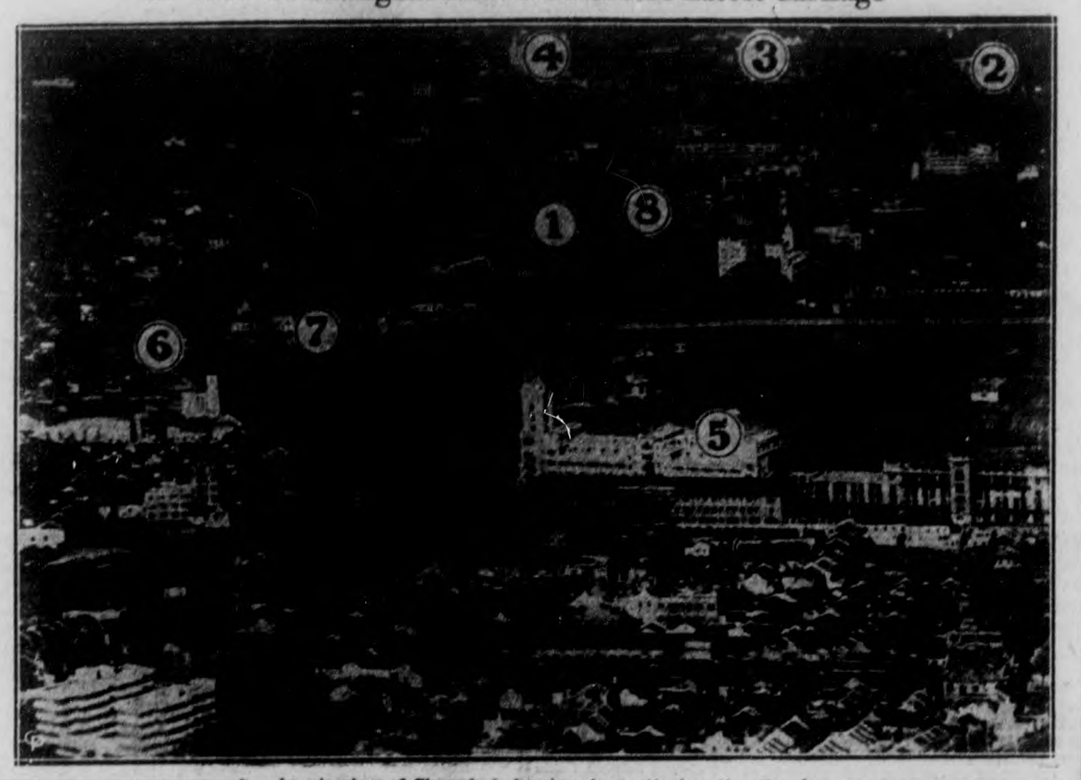

An air view of Shanghai showing, in particular, the district around Nanking Road which has been subjected to a merciless shelling. A shell, dropping in Nanking Road (No. 7), between the Wing On & Co. department store (No. 8), and Sincere & Co. (No. 1), partially destroyed both buildings and killed an estimated 400 persons. Also shown here are the Cathay hotel and the Bund (No. 2), in which much damage has already been done; the Japanese consulate (No. 3); the Broadway Mansions hotel (No. 4), said to have been captured by the Japs; the Shanghai Race club (No. 5); and the Park hotel (No. 6).

MRS. EMILY DRAKES APPLIES FOR WRIT OF HABEAS CORPUS

TORONTO, Aug. 25 (CP).—Application for a writ of habeas corpus on behalf of Mrs. Emily K. Drakes of Luton, Bedfordshire, England, was made today to Mr. Justice J. A. McEvoy at Osgoode Hall. Mrs. Drakes is held for trial at Oshawa, Ont., on a charge of uttering a forged cheque for $500.

Issue of the writ would be a preliminary to a motion for a judicial order quashing the warrant of Magistrate E. A. Gee committing Mrs. Drakes for trial. Mrs. Drakes was arrested in England March 15 and extradited to Canada.

Several weeks ago Mrs. Drakes pleaded she had been improperly arrested and a writ of habeas corpus was obtained from Mr. Justice Nasmith Jeffrey. On her release from jail at Whitby she was re-arrested on a new charge of uttering a forged cheque.

Counsel for Mrs. Drakes, Lewis Duncan, K.C., argued today the immigration inspector at Quebec had made an order declaring Mrs. Drakes had been rejected as an immigrant and providing for her ultimate deportation from Canada. This, he said, raised a nice question as anything done under the Immigration Act took precedence over anything done in the administration of justice in Ontario.

REFORMATORY TERM.

HAMILTON, Ont., Aug. 25—(CP)—Wilfred Yardley of Toronto appeared for sentence to-day on a charge of converting 500 shares of Kaw Cross Gold Mines to his own use and was given four months definite and four indefinite in Ontario Reformatory by Magistrate James McKay.

"There are too many of these salesmen around of late and I find no alternative but to send you to reformatory," the Magistrate said.

NO ONE WAS HURT.

No one was seriously hurt when an ambulance and a motor car were involved in collision at the intersection of Park and Charlotte streets shortly before press time this afternoon. Both vehicles suffered slight damage.

Bahaman Officials Flee To Sea, 6-Day Riot

Burn Salt Works, Radio Station, Commissioner's Home, Kill One Man.

NASSAU, Bahamas, Aug. 25 (AP).—A force of five constables, sent from Nassau in response to a call for help, sought today to restore peace to the usually placid tropical isle of Great Inagua, scene of six days of rioting.

The constabulary arrived yesterday aboard the steamship Priscilla to restore law to the island where rioting cost one life, extensive property damage and forced 14 persons, including the British Commissioner, to flee to Cuba in a launch.

The constables, their commandant, a commissioner and a wireless operator were dispatched Thursday when a wireless call for help was interrupted. With communication cut off, it was not until yesterday when Arthur Symonette, Haitian Consul, boarded the Royal Netherlands steamship Medea some distance from the island, and sent a message, that government officials learned of the trouble.

Symonette said rioters had burned the island's principal industry, the $500,000 salt works, the radio station and the commissioner's residence. He said John Monroe was killed and 14 persons, including the Commissioner and Josiah Erickson, took to the sea in a launch. The refugees reached the coast of Cuba, 100 miles away, late yesterday, using their clothing for makeshift sails after the engine stalled.

The island is 400 miles from Nassau.

FIVE SMALL FIRES.

SUDBURY, Ont., Aug. 25—(CP).—Five small forest fires in three townships in the Sudbury area were being fought to-day and Ontario Forestry Branch officials here said the blazes soon would be brought under control. Since August 10 no fires have been reported in the district, but dry weather in the past few days, coming after a period of heavy rains, has increased the fire hazard.

DOCTOR DIES SUDDENLY.

TORONTO, August 25—(C.P.).—Dr. Roy J. Farmer, 51, a native of London, Ont., died suddenly last night after a heart seizure. A few hours before his death he complained to his wife he was "sicker" than the patients he was treating.

Dr. Farmer was a son of the late Magistrate and Mrs. John Farmer of London. He graduated from the University of Western Ontario, and came to Toronto in 1920.

New Device Lands Planes In Fog

Washington, Aug. 25.

THE United States Army Air Corps has perfected a revolutionary device which automatically lands airplanes under adverse conditions and without human control.

The apparatus, officials announced last night, was tested in a series of experimental flights at Wright Field, Dayton, Ohio, and showed "amazing accuracy."

Details of the electro-mechanic apparatus were not announced, but it was said:

"The perfection of this device makes it possible to land a plane in dense fog, in absolute darkness or under other adverse conditions.

ABERHART BLOCKS COLLECTING DEBTS

EDMONTON, Aug. 25 (CP), — Lieutenant-Governor J. C. Bowen will sign today an Alberta Order-in-Council passed to prevent corporations from collecting debts in the province.

In announcing the moratorium after a three-hour Cabinet session yesterday, Premier Aberhart withheld details pending signing of the order. The Premier said the moratorium was forced by "Ottawa's drastic action on behalf of the Bank of Canada and the chartered banks."

Bankers' licensing legislation passed early this month at a special Alberta legislative session was disallowed by the Federal government.

Calculated to prevent collection of money for transfer outside the province, the moratorium will be effective until March 1, and Mr. Aberhart said it will be extended from that date until financial problems have been "clarified" to make it unnecessary.

PEASANTS STRIKE.

WARSAW, Poland, Aug. 25.—(AP) — A nation-wide strike of peasant farmers assumed a serious aspect today when factory and transportation places in Krakowy quit work in response to a Socialist call for a demonstration of sympathy.

Many Krakow shopkeeprs, fearful of violence, closed their establishments for the day.

COOLER WEATHER EXPECTED TO CUT PARALYSIS DOWN

TORONTO, Aug. 25 (CP).—Aided by cooler weather, health officials throughout Ontario hoped today their stringent precautions against further spread of infantile paralysis would prove effective. At London and Toronto—the centres most affected by the outbreak—children were barred from bathing places and opening of school had been postpond until after Labor Day.

Despite the precautions, 22 new cases were reported in Toronto yesterday, raising the total to 156 since June 10, when the scourge first became apparent. London's overnight report, however, was more hopeful with six of the 12 suspected victims released from hospital. Twenty-eight positive cases remained under treatment.

Advisability of closing schools as a method of prevention was questioned at Hamilton by Dr. James Roberts, medical officer of health. He said children are safer at school than when roaming the streets. Hamilton schools will open as scheduled September 1.

Theatres, playgrounds and other places where children congregate would have to be banned as well as schools if this measure were to be effective, Dr. Roberts said. This view has also been debated in Toronto, where authorities considered extending the ban to these other places.

Other Schools May Imitate

A board of education committee in Toronto expressed the opinion, although the point was not decided, that high and secondary schools' opening would be delayed the same as that of the Public and Separate schools. Forest Hill village and Leaside, in Toronto suburban district, followed Toronto's lead in postponing school opening until Sept. 7.

Dr. Alexander Elliott, Leaside M.O.H., is under quarantine, his young son having contracted the disease. There are four cases there and three in Forest Hill.

Health Minister Dr. J. A. Faulkner said at Toronto there was no shortage of paralysis serum in the province. Recovered victims were

(Continued on Page 8)

Mines, Gun Traps By Wily Chinese Riddle Invaders

Resistance at Woosung Keeps 42,000 Aboard Ships—Industrial Areas Burn.

By Morris J. Harris
(Associated Press Foreign Staff Writer).

SHANGHAI, Aug. 25 (AP).—The lives of hundreds of Japanese soldiers were sacrificed today in a mass effort to land desperately needed reinforcements at Shanghai.

The city's wily defenders took heavy toll of Japanese landing parties, thwarting a Japanese plan to land 55,000 troops near Woosung and storm Shanghai's defence from the rear.

Woosung is at the junction of the Whangpoo and Yangtse, down river 12 miles from the heart of Shanghai.

An estimated 42,000 Japanese still were on their ships and the ranks of some that reached shore were riddled.

The Chinese allowed the new Japanese troops to rush what seemed to be second defence lines, then exploded hidden mines and virtually wiped out the invaders with sheets of fire from secret machine-gun nests.

Both sides admitted that casualties in the Woosung sector were heavy.

One late report tonight, unconfirmed, said the Chinese finally were withdrawing inland.

Foreign residents of the heart of Shanghai were surrounded by the devastation of 13 days of fighting — $125,000,000 worth of ruined property and at least 100,000 dead and wounded.

Chinese asserted two Japanese warships were sunk off Tsungming Island today in the Yangtze River, Shanghai's waterway to the sea; that 500 of a Japanese landing party drowned at one point alone.

Threat Spread, Terror.

A Japanese army threat to attack Shanghai's Nantao area, in the Chinese city south of the international settlement, threw Nantao's 200,000 inhabitants into turmoil.

Thousands struggled past blazing areas, set aflame by Japanese incendiary bombs, to seek refuge in the French concession. The terrified natives found their way barred because the concession already is choked with Chinese refugees.

Japanese commanders declared Chinese resistance in industrial Pootung, across river from Nantao, was cracking and civilians were fleeing across the Whangpoo into the native area. If the Chinese retreat in that direction, they said, the Japanese forces will pursue them.

Great fires raged in three sections of Shanghai, north, east and south of the international settlement. They were believed to have added more victims to the death toll.

Japan's third fleet, now in Chinese waters, stretched a blockade along 800 miles of the coast against all Chinese shipping from a point north of here to the extreme south of China.

Vice-Admiral Kiyoshi Hasegawa, Commander-in-Chief of the Third Fleet, proclaimed the blockade immediately in force. He exempted all except Chinese vessels. The blockade embraces the lower Yangtze.

Chinese communiques from the Woosung forts zone said 800 Japanese soldiers out of 1,500 who tried to land at Wentsaopant were drowned in the Whangpoo and the remainder were driven back to their ships.

Across Soochow creek in the eastern international Settlement, the area near the new factory of the Simmons Mattress Company was in flames. The Pootung industrial section across the Whangpoo was also burning.

Chapel In Flames

Other blazes were reducing Hongkew.

GREAT FIRES RAGE

(Continued on Page 8)

Pronunciation Ruled As Unimportant

New York, Aug. 25.

"I say Tomayto, and you say Tomato——"

In the words of a current song hit, the Board of Examiners for Teachers' Licenses is anxious to "call the whole thing off."

Dr. Joseph Van Denburg, Chairman, said that in view of the variety of authorities cited by candidates to support differing pronunciations, the Board has decided to relegate this particular bone of contention to the boneyard.

"Any pronunciation which has any authority at all will be accepted by the Board of Examiners," said Dr. Van Denburg.

GIRL GOES DOWN 3 OTHERS DROWN IN RESCUE EFFORT

DRUMMONDVILLE, Que., Aug. 25 (CP).—Police searched the waters of the St. Francois River today for the bodies of two of four victims of a drowning accident yesterday and planned an inquest into the tragedy which cost the lives of Mrs. Willie Grenier, 35, Marie-Paul Savoie, 12, Dolores Lapiere, 11, and Jeanne Savoie, seven. The bodies of Mrs. Grenier and Jeanne Savoie were recovered last night.

None of the four who were bathing near the river shore was able to swim. Wading in shallow water, the younger Savoie girl dropped into a hole. Her screams brought Mrs. Grenier and the other two children to her side, but all four disappeared in the water.

WILKINS COMBS ARCTIC WASTES

COPPERMINE, N.W.T., Aug. 25 (CP)—Air Commodore Herbert Hollick-Kenyon of Toronto piloted a Soviet-owned flying boat over the polar regions today, carrying Sir Hubert Wilkins' rescue party in search of six missing Russian fliers.

The expedition's second search flight began at 7.15 p.m. (10.15 p.m. EDT) last night from this settlement on Canada's Arctic coast.

Loaded with 1,900 gallons of gasoline, estimated sufficient for a 4,000 mile flight, the 17-ton flying boat headed toward the North Pole over a course similar to that taken Sunday night and Monday when dense fog forced the expedition to turn back without sighting the Soviet airmen missing since Aug. 13.

Wilkins made careful plans. He studied the route and arranged that, should Siglamund Levanefsky and his five companions be located where lack of open water in the ice pack made landing impossible, the position would be noted and communicated to the Russian ice-breaker Krassin at Point Barrow, Alaska.

SUBMARINE GRASS MOWER.

DETROIT, August 25—(CP).—In preparation for Saturday's Gold Cup power boat races a submarine grass-mower, designed and built by Car Wood, has been clearing the Detroit River course of weeds. Wood designed the strange-looking contraption to keep the course in front of his home free from underwater growths, one of speedboat racing's chief hazards.

British Malaya has lifted its ban on tin prospecting.

Uruguayan Seeks His Revenge In Baccarat, "Wide Open"

Rebuilds Fortune, Invites Men Who Stripped Him of Million 8 Years Ago.

BIARRITZ, France, Aug. 25.—(AP)—Amleto Battisti stepped into the Biarritz Casino today with a head full of lightning mathematics, a fortune in his pocket and a determination to risk all his money for revenge at the baccarat table.

The Uruguayan mathematician and banker set the date of his big-money come-back game as Wednesday, Sept. 1.

Then he expects to meet at the "big table" in the Casino the men who took more than $1,000,000 from him in a single series of baccarat games eight years ago.

Lost Eight Years Ago.

Before that time Battisti had ranked among the top high-stakes baccarat players from South America, France and Great Britain. He dropped out of the "sky's-the-limit" group with his tumble eight years ago.

But he didn't quit playing. Quietly and carefully he built up his stake until he could bank a big game again.

Then he whispered to a gambling friend, Antonio Abecassin, that "I want a rendezvous with fortune." He delegated Abecassin to invite to

(Continued on Page 8)

Indian Couple Both 90 Wed 85 Years Today

Bombay, Aug. 25.

SIR TEMULJI and Lady Nariman, both 90 years old, celebrated their 85th wedding anniversary today. They were married in 1852 at the age of five when child marriages were common.

Celluloid Waste Damages Furnace

TORONTO, Aug. 25.—(CP).—An explosion reverberated through Toronto downtown streets to-day and a pall of black smoke arose from the Eclipse Fountain Pen Company plant. William Cottrell, engineer, suffered minor injuries in the blast which, he said, was caused by a quantity of celluloid waste thrown into a furnace. The furnace was damaged considerably.

Farmers of Brazil are enjoying more prosperity than in years.

Busmen will take the place of bells to signal drivers of London buses.

Cornwall Mayor Settles One Strike Then 275 In Own Factory Quit

Cornwall, Ont., Aug. 25.

MAYOR Aaron Horovitz was faced with labor troubles of his own today when about 275 employees of the Cornwall plants and Prince Clothing Company of which he is president walked out. Mayor Horovitz acted as intermediary in the Canadian Cottons Ltd., strike settled last week.

The employees, it was said, walked out in protest against the dismissal of four workers, allegedly for union activities. A meeting will be held to decide whether or not a strike will be called.

The walkout was called by Ben Bishkoff, general organizer of the Amalgamated Clothing Workers of America, organizing in the plant.

Today's walkout was the second within a week. Yesterday 28 carpenters working on the $2,000,000 addition to the plant of Courtaulds (Canada) Limited, walked out allegedly in protest against a foreman.

1,019 Start Fight For Share Eccentric Widow's Horde

74 Claimants Weeded Out In Day in Dividing of $877,500 Estate.

NEW YORK, Aug. 25.— (AP)— Five years ago a lonely, wizened old widow with a genius for finance and a penchant for carrying fabulous sums in a paper bag, died in a hotel here.

Mrs. Ida E. Wood was a symbol for eccentricity to Manhattan's crowded, legend-loving millions.

To-day attorneys representing 1,019 men, women and children—most of whom never saw the queer little widow in life—sought in Surrogate Court to establish a right to share in the $877,500 estate left when she died March 12, 1932, at the age of 93.

The task of sifting the rival claims moved slowly and tediously. Seventy-four were eliminated yesterday, but claimants remained from almost every State in the Union and Canada, Newfoundland, Ireland, England and Scotland.

Musty records from graveyards, churches and genealogical libraries, brought into court by contesting lawyers, unfolded the strange career of brilliance to lead a solitary existence.

Gave Up Social Affairs.

After the death of her husband

(Continued on Page 8)

Urges Girls Snub Drinking Youths

Walkerton, Aug. 25.

"If young girls would adopt a policy of snubbing and dropping young men smelling of liquor at dances there would be far fewer cases of the promiscuous drinking habit in public places which seems the present mode," stated Magistrate F. W. Walker in weekly Police Court today. He was in the act of assessing a fine of $10 and costs of $4.25 on a young man who had pleaded guilty to drinking in a public place.

CHAPLIN FUNERAL TO-DAY.

ST. CATHARINES, Ont., Aug. 25.—(CP)—Rev. Thomas Eakin, president of Knox College, Rev. Dr. H. J. Cody, president of the University of Toronto, Rev. Roy Frid, pastor of the St. Paul Street Church, and Rev. G. N. Luxton, rector of St. George's Church, will officiate to-day at the funeral services of Hon. J. D. Chaplin, former Conservative Member of Parliament for Lincoln.

Record and Forecast of Weather

LOCAL TEMPERATURES

Night	—Yesterday—		
Low	Noon.	Highest.	Lowest
56	67	66	54
This date last year		73	54

Four consecutive cool nights, one with a low temperature of 50 degrees, have supplied a contrast to the month's high reading of 97 on August 17—a wide range of 47 degrees.

Lower Lake Region—Moderate winds, mostly easterly; fine and warm today and Thursday. Friday—Probably fair and warm.

Georgian Bay—Light to moderate winds; fine and warm today and Thursday.

Northern Ontario—South and southwest winds, mostly fair today and Thursday, with possibly a few scattered thundershowers over north portion; continuing warm.

Ottawa and Upper St. Lawrence Valley—Light to moderate winds; fair and warm today and Thursday. Friday—Probably fair and warm.

Lake Superior — Moderate southwest winds, mostly fair and warm today and Thursday, a few scattered thundershowers in western and northern districts.

London — Temperature 56; clear; southwest light winds.

Parie—Temperature 56; foggy; northeast light winds.

Burns To Death As Car Upsets

SAULT STE. MARIE, Ont., Aug. 25.—(CP)— William Arvonen, 32, was burned to death early to-day when trapped in capsized car at the outskirts of the city. Miss Evelyn Reid, a passenger in the car, suffered shock and Oris Campbell, owner and driver of the car, was held on nominal charge of reckless driving.

Campbell managed to extricate himself and Miss Reid, riding in rear seat with Arvonen. They were unable to get the latter out. An inquest will be held.

50,000 TRAPPED BACKS TO WALL IN SANTANDER

WITH INSURGENTS ATTACKING SANTANDER, Aug. 25 (AP).—One hundred thousand insurgent soldiers held Santander in a pincer-like trap today. The city's defence forces—50,000 or more Spanish Government troops—were cut off from all retreat, with their backs to the Bay of Biscay.

Advance patrols of General Franco's conquering legions were within five miles of the provincial capital.

A column of Varrequietes (Carlista) entered Torrelavega during the night and early morning, and closed Barreda, junction point on the only road from Santander toward the last government refuge in Northern Spain, Oviedo Province. Torrelavega lies 11 miles southwest of Santander, and Barreda 11 miles west.

The insurgent column that started northward 11 days ago as the extreme left flank of Franco's offensive reached the outskirts of Torrelavega late last night.

The "Navarras" found the important manufacturing and potash mining city defenceless and moved in behind tanks. The capture of Torrelavega virtually ended the campaign, Franco's commanders said.

Five other columns, welded in a semi-circular ring, moved toward the tottering city from other directions, ready for a final triumphal push through its gates.

ONTARIO FARMS NEED DRY SPELL

OTTAWA, Aug. 25—(AP)—Harvesting of grain crops is well advanced in Canada, the Dominion Bureau of Statistics reported yesterday in a general survey of conditions.

In the Maritime Provinces, the harvest has been early as the result of prolonged dry weather and yields are below earlier expectations.

In Quebec and Ontario, heavy rainfall has done considerable damage to standing grain and stooked fields. Dry weather is needed to facilitate completion of the harvest.

Manitoba crops are nearly all cut and considerable threshing has been done. Yields are mostly good, although grade will run lower than last year.

Where crops in Saskatchewan were worth cutting, the work is almost completed and yields are running from less than seed to as high as 25 bushels in the better areas. Feed supplies are low throughout most of the province.

Harvesting is progressing in Southern Alberta, but in other parts of the province dry weather is needed to hasten the ripening of crops. No frost damage has been reported as yet. Grasshoppers are plentiful on the prairies and many eggs are being laid for next year.

Fruit crops are promising in all the producing provinces.

The dry conditions in the Maritime Provinces have been partially relieved by scattered showers recently. More rain would benefit late crops and pastures. Early sown grains are promising, but late crops are only fair to poor. Late planted potatoes are below average, but early field crops are good. Apples will yield a large crop of good quality.

Rains have held up the harvest in Quebec and much of the grain crop is lodged. Yield of oats will be below last year. Pastures are good and the potato crop indicates a large outturn. Heavy rainfall in Ontario has delayed harvest and caused some losses from grain sprouting in the field. Yields are below the promise of some weeks ago. Pastures, roots and corn are all good and fruit crops are yielding well.

CENTENARY S. S. ENJOYS OUTING

ROSENEATH, Aug. 25.—The Centenary United Sunday school held a picnic on Tuesday afternoon at Minnetonka Park Rice Lake. Upwards of fifty people were present and games and sports were enjoyed by all.

The usual picnic supper followed the program of sports.

Roseneath United Sunday school held its annual picnic on Thursday at Victoria Park, Cobourg. Dinner was spread on the tables in the park and following this a program of sports run off. A peanut scramble was enjoyed by the ting tots, and a race run by these same tots was won by Francis Crego.

Primary class race—Sheila Burrison, Rex Crego.

Junior Girl "Save Your Balloon" contest, was won by Keitha Brown.

Jr. boys' running race —Perry Brisbin.

Intermediate boys' race— Jimmy Robins.

Intermediate and senior girls' class, hop, step and jump— Ruby Blodgett, Marie Mouncey, Lois Talling.

Young men's class, hop, skip and jump—Ray Bradshaw, Billy Halstead.

Among a number of amusing contests enjoyed by the adults was a ladies shoe kicking contest, won by Mrs. L. W. Scott, and the men's shoe kicking contest was won by Ray Bradshaw.

Men's hop, skip and jump—Ray Brown.

Following the sports many enjoyed swimming, or sitting on the sands enjoying the cool breezes of the lake.

Card 26 Years Is Being Delivered

BRANTFORD, Ont., Aug. 25 (CP)—A postcard mailed here 26 years ago was delivered in Cleveland two weeks ago, according to Mrs. Charles Norris of Brantford. There was no indication on the card why it was delayed so long.

The card was addressed to Mrs. W. C. Penfold, Cleveland, who died four years ago. An alert postman recalled the dead woman had a daughter residing in the city. The card finally was delivered to Mrs. Julius Eastman.

Daily harvested 293,873,000 bushels of wheat this year.

Yesterday's Deaths

(By the Canadian Press).

Paris.—Mgr. Boucher, 58, president of the Paris Central Council for the Propagation of the Faith.

London.—Sir Gervase Beckett, 71, publisher and banker, father-in-law of Foreign Secretary Anthony Eden.

Montreal.—Rev. Theodore Desautels, 70, Jesuit missionary, author of a prayer book and hymnal in the Ojibway Indian dialect.

DECENT MINIMUM WAGE DEMANDED BY WAR VETERANS

TIMMINS, Ont., Aug. 25.—(CP)—Enactment of a minimum wage law "sufficient to provide a reasonable standard of living" was urged in a resolution passed last night by the Ontario command, Canadian Legion, at its 10th annual convention.

The resolution expressed belief that "in some instances employers exploit employees who are pensioners," and asked that an inquiry be made into wages paid ex-servicemen.

Government relief allowances to veterans were criticized in a discussion of the wage resolution submitted by Toronto district branches. Deduction of the amount of pensions from regular relief payments was protested.

Toronto delegates opposed new zoning proposals before the command as they believed the regulations would mean splitting Toronto posts in districts that took in both city and suburban members. The particular clause was referred to a caucus of Toronto members to be discussed after the session.

HEPBURN HINTS AT PROSECUTIONS IN DEATH DUTIES

WINDSOR, Ont., Aug. 25 (CP)—The Ontario Government does not question the right of men to strike, Premier Hepburn told an outdoor audience here last night.

"I don't question the right of men to organize for collective bargaining," he said. "In fact we'll assist them. We don't question the right of men to strike. Similarly no employer is going to coerce men into working against their will. And if any man wants to work, he's going to go to work and he is not going to be molested."

In the afternoon the Premier spoke at Kingsville to the Liberal nomination meeting which put Charles G. Fletcher, Leamington lawyer, in the South Essex field. Fletcher defeated Lambert P. Wigle, present member, and two others for the nomination. Wigle became the first member of the present Legislature to be defeated for renomination.

James H. Clark, Deputy Speaker of the Legislature, was renominated for the Windsor-Sandwich riding at the convention here. He declared himself unalterable committed to the Premier's Labor policies.

No Quarrel Over Law

Mr. Hepburn told his Windsor audience there is not one strike in Ontario today because of the spirit of conciliation among the workers and the advanced labor legislation put on the statute books by the present government.

The Premier restated his hostility to John L. Lewis, head of the Committee for Industrial Organization, and his organization.

"I want to tell you fellows who are for Lewis that I will continue to stand for law and order and if you want Lewis, don't vote for my candidates because I am going to fight him to the last ditch," said Mr. Hepburn addressing himself to a group of hecklers.

Income taxes and inheritance taxes (succession duties) were the proper methods to bring about a levelling of wealth, the Premier asserted. That was why his government had imposed the provincial income tax and had made a drive for

(Continued on Page 8)

DEATH DUTY DRIVE TO BE CONTINUED

MOUNT BRYDGES, Ont., Aug. 25.—(CP) — Charles MacFie, sitting member, last night was chosen Liberal-Progressive candidate for re-election in South Middlesex. An Exfrid township farmer, he was unanimous choice of the convention.

Speaking in the well-filled town hall, Hon. Duncan Marshall, Ontario minister of agriculture, said the government did not intend to let up on its succession duty collection campaign while the election campaign is on. He said that "within the next few days" the government would issue a writ claiming $1,500,000 in unpaid duties from an Ontario estate, which he did not name.

He said the large amounts collected in succession duties helped the farmers of South Middlesex. They were able to receive more service at lower cost as a result. He declared that if the Conservatives were elected the "huge revenues" from inheritance taxes would dry up.

PLENTY OF SNAKES.

DETROIT, Mich., August 25—(CP)—Two weeks ago the director of the Michigan Insect Zoo was pleased at the birth of 36 baby garter snakes. A day later a litter of brown Deka's snakes appeared. Sunday saw five young rattlers, complete with poison glands and fangs, added to the number and on Monday an even dozen garter snakes were born.

LAKEFIELD & STONEY LAKE SERVICE
STEAMER will leave for the Lake at 9.00 a.m. and 5.00 p.m.
Drive to Lakefield and catch the 9.00 a.m. Boat, and have a Sail Through the Lake.
For Excursion Rate, apply to G. H. YOUNG, 434 Park Street.
Telephone 948.

Makes Solo Voyage Across Atlantic In Yawl

Taking in the shoreline from the hatch of his 32-foot yawl is Captain Ludwig Schlimbach, retired German sea captain, who arrived at New York to complete a 5,500-mile solo voyage across the Atlantic. Capt. Schlimbach, former ocean-liner captain, left Hamburg on June 11, and is en route to Newport, R.I., where he has his home. Next summer maybe he'll take another "little trip."

Ottawa Women's Choir Leader Unhappy Over Eisteddfod

Contends Judging Not on Lines That Would Rule at Similar Event in Canada.

LONDON, Aug. 25 (CP)—Experiences of the Ottawa Women's Choir at the recent Eisteddfod Choral competitions in Wales were not altogether happy, according to the leader of the Canadian singers, Wilfred Coulson.

Differences in language, different singing technique and the arrangements for the competition marred for them what Coulson termed "a really inspiring musical festival."

The Canadian choir placed fifth among eight entries, but the leader of the visiting singers contended judging was not along the lines that would prevail in such a competition in Canada.

In disagreement with Coulson's views was Sir Ernest Campbell Macmillan, dean of the Faculty of Music at the University of Toronto and leader of the Toronto Symphony orchestra, who assisted in judging several of the Eisteddfod competitions, including the women's choir contest.

Sir Ernest said he was certain the Ottawa choir competed under the same conditions as the other competitors. He said he was certain no favoritism had been shown the

(Continued on Page 8)

$10,000 FIRE HITS WESTERN VILLAGE

PRINCE ALBERT, Sask., Aug. 25—(CP)—A bush fire caused $10,000 damages at Meath Park, 30 miles northeast of here, yesterday, when thousands of bushels of grain, several buildings, 25 telegraph poles, and 900 ties on the Canadian Pacific Railway roadbed were destroyed.

Tons of feed and hay were lost. The fire is under control.

In the northeastern section of Saskatchewan forestry officials report 11 new outbreaks in the Shed Lake area, west of Smoothstone Lake, where men and equipment are being rushed to combat the flames.

A serious outbreak was reported from the east end of Fort a La Corne Reserve, located a few miles east of here, north of the North Saskatchewan River.

Two planes were kept busy through the night carrying men out of Big River to fight the fires and men from the Torch River settlement, north of Nipawin, were called upon to battle flames which threatened homes, possessions and valuable timber tracts.

STOWAWAY FOUND COASTAL STEAMER

VANCOUVER, Aug. 25—(CP)—Officers and crews of the Canadian Pacific Steamship Princess Elaine, which runs on a regular service between here and Nanaimo, Vancouver Island, are having trouble with a persistent stowaway.

He is a nondescript wire-haired terrier who slips up the gangway at the Vancouver dock and hides until the vessel is well on its way, when he appears and begs snacks from the passengers.

Although chased ashore when the return trip is ended he always reappears, hopeful of stealing another sea voyage.

Mrs. Vernon O'Dette of Peterborough, is visiting Mrs. K. Kylie.

Hull Asks Peace In Sino-Jap War

WASHINGTON, Aug. 24.—(A.P.)—A public statement from Secretary of State Hull emphasized to-day the United States' view that world opinion demanded a peaceful settlement of the dispute between China and Japan.

A threat of serious hostilities between the two nations concerned all others, Hull said. "We urge that they settle their differences in accordance with principles which in the opinion not alone of our people but of most peoples of the world should govern in international relationships.

"Without attempting to pass judgment regarding the merits of the controversy," he said, "we appeal to the parties to refrain from resort to war."

DITCHED HUNTERS HELPED BY BEGUM

VANCOUVER, Aug. 25—(CP)—One may find luxury in the jungle and big game hunting in the modern way has many compensations, says Mrs. Mary Griffin in The Province, writing of the adventures of Mrs. Harold E. Molson, of this city, who is just back from such a trip to Tanganyika in East Africa with her husband. Mrs. Molson is the former Lila Malkin.

Sleeping in a tent surrounded by howling hyenas and being dragged out of a ditch by the Aga Khan's party, including the Begum, were only incidentals in the seven weeks in Africa. Mr. Molson brought down 18 different varieties of game, including two lions and a buffalo.

"No," Mrs. Molson replied to the question whether she did much shooting herself. "I only fired one shot at a big game animal but I got him. I swore I'd get the smallest head in Africa and I did—a Thompson gazelle."

"I was terrified," she went on, "that he would only be wounded and that his groans would haunt me for the rest of my stay, but thank Heaven he fell dead—shot through the shoulder."

While crossing the plains Mr. and Mrs. Molson received some well-timed graciousness and assistance when their car slid off the road and came to rest in a deep ditch. Both were looking around dismally for a solution when they suddenly saw bearing down upon them, the car of the Aga Khan followed by his tremendous retinue.

The party, led by the Aga's wife, the Begum, turned out into the plains to offerd welcome assistance in extricating the car. Finally they were on the road again. The Begum and her helpers clambered back into their equipages and the princely caravan with a final salute drove off across the plain.

JUDGE PAYS THE FINE.

NEBRASKA CITY, Neb., Aug. 25—(AP)—D. M. Dierks, acting county judge, tempered justice with mercy in the case of Sol Lesser, charged with fishing without a license.

"I understand the extenuating circumstances in this case," said the judge. "I know you've being doing your level best to get along without going on relief. But you must buy a license."

Judge Dierks fined Sol and then paid the fine himself.

Gold production in the Philippines is now governed largely by stock market profits.

ABDICATION CRISIS MESSAGE RISKED TO SAVE EMPIRE

QUEBEC, Aug. 25. (CP)—The Bishop of Bradford, Rev. A. W. F. Blunt, said in an interview today he was author of the address that brought the British constitutional crisis into the open "because of the danger silence was doing to the crown and the Empire."

The Bishop said the address was written months prior to delivery Dec. 2 and originally had another meaning. He arrived here yesterday aboard the line Duchess of Richmond for a lecture tour.

The address, which broke the self-imposed silence of the English press, contained the remark: "The king is in need of God's grace. Some of us wish that he showed more signs that he was aware of the need.

When he delivered it, the prelate said, he was well aware "the gossip" about King Edward VIII had given his message a new meaning.

"I took the risk because of the danger silence was doing to the crown and the Empire."

He had been prompted to bring the matter into the open by knowledge that "cuttings from the American press were being handed around among the mill hands of Bradford by communists."

At the time the address was written, he said, he had never heard mentioned the name of the Duchess of Windsor. "My only purpose was to express the concern which many people felt at the indifference to religious observance which King Edward seemed to show in public."

He consulted no one as to the contents of the address. "Not a soul in the world knew what I was going to speak about."

The Bishop will leave for Halifax today, accompanied by Mrs. Blunt, and will attend the General Synod of the Church of England in Canada. He would not speak during the tour on the part he played in the Empire drama, said the Bishop, emphasizing he was not "doing a Jardine." This was in reference to Rev. Anderson Jardine, who made a lecture tour of the United States after officiating at the marriage of the Duke of Windsor and Mrs. Wallis Warfield.

HISTORY PROVES WOMEN CAN RULE

NEW YORK, Aug. 25—(CP)—Although Miss Dorothy Thompson, New York columnist and article writer, scoffs at the idea she might be nominated for president of the United States in 1940, as suggested in a Washington despatch to London, she wants it understood she does not regard women as incapable of ruling the United States or any other country.

Miss Thompson said she means no slight on the proven ability of women to rule by terming the Washington suggestion "ridiculous," and hastens to history for confirmation.

"Under the matriarchies there never was any soil erosion and there was always the most meticulous conservation of the forests," the writer said. "In fact, when women ruled the tree was the symbol of all the divine elements of nature. There are some authorities who say the land ruin of China began with the passing of the matriarchies."

Coming down to more recent times, Miss Thompson said there were too many distinguished queens to leave the anti-feminist much comfort. She cited Catherine of Russia, Marie Therese of Austria and those two great English queens, Elizabeth and Victoria.

Claimed to cool off the most ardent wooer and to kill all instinct for love, a fluid has been produced by scientists in Europe.

MILLBROOK BOARD APPOINTS JUDGES FOR ANNUAL FAIR

(Examiner Correspondence)

MILLBROOK, August 25, — The Agricultural Society met for a business session in the town hall on Monday, at 8 p.m., with the president, Reeve P. Stinson, in the chair. The secretary read a letter from Mr. R. S. Duncan, who had been invited to open the annual fall fair on October 1, expressing his intention of being present.

J. N. McGill, treasurer, reported total receipts from the annual sports' day in July as $359.90; expenditures $217.34; balance on hand $142.56. This will enable the Society to pay the interest due on a note held by the bank amounting to $31.70, and also to pay one hundred dollars on the note, reducing it to $918.45. On motion of Harold Tate and I. W. Larmer the finance committee was authorized to renew the note for this amount.

The matter of securing judges for the fall fair, September 30 and October 1, was discussed in detail, the following list being mentioned: Light horses, Sam Hastings, of Tottenham, with W. Scott as alternate; heavy horses, F. Batty, Brooklyn, with an alternate to be chosen, if necessary, in this case also; sheep and swine, judges from the Junior Farmers to be provided by A. E. Summers, Agricultural Representative for Durham; dairy cattle, W. J. Murphy, Lindsay; beef cattle, P. Webb, Beith Stock Farms, Oshawa; grain and seed, H. A. Attwood; poultry, N. Brimstin, Port Hope; roots and vegetables, J. Hickson, Lindsay; domestic science, Miss Greta Pollard, Bowmanville; ladies' work, Mrs. Mitchell, Port Hope; plants and flowers, D.Jordan, Peterborough; fruits, W. J. Oke, Peterborough.

Horse Racing

After considerable discussion it was decided, on motion of N. Earl and R. J. McCamus, to offer a purse of $150 for the speeding in the ring, two races to be run, five horses to enter and at least four to start, entry fee to be paid before the race. H. A. Falls has this matter in charge as convenor of the committee, with A. J. Henderson, H. Tate and P. Stinson as the other members.

The matter of preparing the grounds for the Fair was brought up for consideration, the "bee" to meet for work on Thursday, September 2. Directors R. J. McKnight, P. I. Bentley, and W. E. Ball were appointed a committee to see about securing the Millbrook Citizens' Band for the Fair, and after extended discussion it was decided to keep the entry fee to the Fair at 35 cents and 15 cents, with public school children admitted free. No action was taken on the bill presented by the president asking the society to pay $3.35—one-third of the expense incurred in repairs to the spring on the grounds, the secretary pointing out that the Agricultural Society has an agreement whereby, for the payment of five dollars per annum, it has the privilege of using the water on the Fair days each year.

The president reported that the revisions to the prize list are about completed and same will be published in the immediate future. The matter of entertainment on the night of the fair was left with the committee, and the matter of putting up a prize, possibly money, to be drawn for and for which coupons would be given with tickets sold at the gate, as well as ahead of time, was left over until the cost of printing the extra tickets could be obtained and considered.

A NEW DEAL.

WINDSOR, Aug. 25. — (CP)—Termed a "new deal" by Magistrate Arthur Hanrahan in an effort to reduce the number of traffic accidents in this city, three Windsor men received jail terms of 10 days each on reckless driving charges in police court to-day.

The three were Joseph Dawson, William Kavanaugh and William McKay. All pleaded guilty.

Women are becoming expert mountaineers in England.

LIFFORD LINE

Miss Vera Trimble former teacher at Lifford School has returned to her home at Bowmanville after spending a week with friends at Lifford.

Miss Laura Neals of Peterborough is spending a short vacation with several relatives in this vicinity.

Mr. and Mrs. Douglas Deyell and daughter have left for their home in Swastika following a holiday at the homes of Mr. and Mrs. Gervin Mulligan and Mr. and Mrs. Walter Neals.

Among those from here who motored to Peterborough Exhibition on Saturday were Thomas and Offa Staples, Mr. and Mrs. Percy Preston and family.

Mr. W. A. Neals was a visitor to Peterborough on Thursday.

Miss Cora Johnston of Winnipeg, Manitoba is visiting several relatives in this locality and accompanied by Mr. J. J. Clarke of Bethany called on Mr. Richard Wilson and other friends on Monday afternoon.

Mr. and Mrs. J. S. McGill and family were Sunday guests at the home of Mr. and Mrs. Charles E. Staples.

A colossal Sunday School rally attended by a large representation from the various Manvers schools was held at Ballyduff Presbyterian Church on Sunday afternoon. The chief feature of the occasion was a splendid address appropriate to the occasion by John Star Kin, B.A. of Korea. Additional contributions were made in the rendering of musical numbers by representatives of neighboring schools and a most encouraging outlook was presented for the commencement of the Fall term in the various schools.

Harvesting in Manvers is almost completed, the recent rains having delayed the final round-up. The whistles of the threshing machine is heard on every hand and granaries are being filled in a much more satisfying manner than during the 1936 threshing season. Recent rains have made plowing conditions much improved so that farmers are able to proceed satisfactorily to their next line of work.

Marguerite Neals has returned home after spending a few days the guest of Mr. and Mrs. Lionel Lowery at Orono.

Arthur and Lowery McQuade of Omemee were recent guests of several visitors at Lifford Line.

Stewart Staples is spending a week with his cousin Alvin Tate at Centreville.

Ruth Medland has spent the past month with her aunt in Toronto.

PICK WALLPAPER TO MATCH WOMEN

NEW YORK, August 25—(CP)—"Dusty" backgrounds in a variety of off colors designed to flatter blonde, brunette and titian feminity are on the wallpaper program for 1938.

That's what the Wallpaper Institute announced at the preview of its new decorative schemes. And there is every indication that turquoise, plum backgrounds will replace the browns and grays that were popular last year.

"Dusty pink" however is holding its own and will continue in vogue, said James H. Liberty, a director of decorative research. "We are illustrating now how flattering wall paper can be to an individual," he said. Here's the background formula: for blondes, dusty shades of green, white, blues; for red-heads plums, mauve, metals, gold and silver; brunettes, powder blues, dusty pinks, yellows and grays.

HORSES FOR SALE
Carload of Horses on hand at Colborne
H. V. McLeod
Phone 14 Brunswick Hotel

"We're having the time of our lives on this SAGUENAY CRUISE"

ROUND TRIP FARE $65.25 Includes meals, berth on transportation for 6 days.

ALL-EXPENSE TOUR $95.00 Round trip fare with one day stopovers and hotels in Montreal and Quebec, eight days all-inclusive.

Have you thought of the Saguenay for your vacation? Enjoy the breezes of Lake Ontario . . . see the 1000 Islands . . . shoot the Rapids. Stops are made at cosmopolitan Montreal . . . historic Quebec . . . the Manoir Richelieu at Murray Bay . . . quaint old Tadoussac . . . and in Ha! Ha! Bay. You have time for sightseeing at all these points. Outside cabins. Orchestra for dancing. Excellent meals courteously served.

Daily Sailings from Toronto 3 p.m. E.S.T.

CANADA STEAMSHIP LINES
360 BAY STREET, TORONTO

Remember, Little Lady, it was Daddy's furnace room before those lovely Donnacona Board walls and ceiling made it into a charming playroom for you.

Many cellars—even very small ones—can be made to do double duty, as furnace room and playroom with the aid of Donnacona Insulating Board and its specialities and trim.

Ask your Donnacona Dealer or write us for suggestions, prices and details of financing such projects under the Home Improvement Plan.

Partitions and ceiling of this lovely 9' x 12' playroom were installed for only $45.00 for material and labor.

Alexander MURRAY & Company Limited
Montreal - Toronto - Halifax - Saint John - Winnipeg - Vancouver

DONNACONA INSULATING PRODUCTS

Kingan Hardware - - Roofing
Peterborough Lumber Co., Ltd. } Donnacona
Scott Coal & Lumber Co. - }

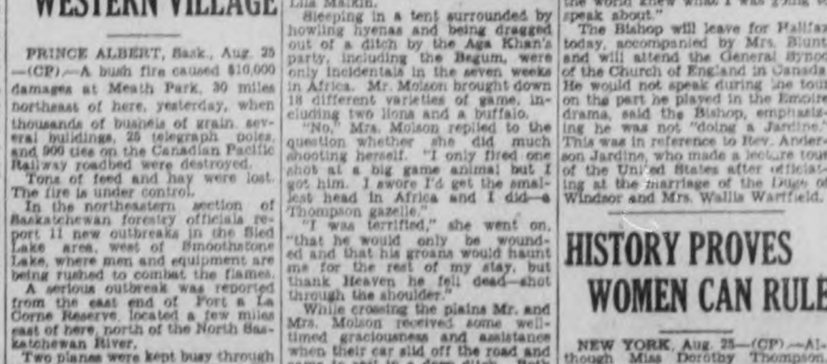

CERTAIN WEATHER SAID TO CREATE BAD FIRE HAZARDS

OSHAWA, Aug. 25.— Scientists are trying to determine just why and how certain weather conditions create fire hazards.

During recent years there were several fires in the New Jersey section of the United States. All involved the storage of nitro-cellulose in one form or other. All occurred in extremely hot weather. All were reported "of unknown origin."

But now science is endeavoring to find out just what connection these fires had with the weather. There is a definite link between the weather and certain types of fires. Exhaustive tests have shown that static electricity, cause of many explosions and subsequent fires, is more liable to be disastrous in weather of low humidity. Now chemical research work is being done in a further effort of investigation along these lines.

Surveys Fires.

So T. Alfred Fleming, Director of Conservation, National Board of Fire Underwriters, New York, declared here to-night when he addressed the annual dinner of the Dominion Association of Fire Chiefs. He spoke at length in a survey of fire after fire, showing that as industry has expanded with the use of chemical processes, new fire hazards have also developed. Science has been called to combat these hazards and solve the problems. "Results in the future," he concluded, "depend upon careful study to-day and that study includes the necessary co-operation of all forces in any way affected by fire losses."

Following a civic welcome by Mayor Hall and Alderman J. A. Coleman, of the city's fire protection committee, Chief A. Kappelle of Stratford, replied on behalf of the 250 delegates.

Chief Alex Hope of Port Arthur, dealt with a resolution passed at the Provincial Firefighters' Federation in Kingston to the effect that legislation be sought forcing the municipalities to pay a reasonable share of the maintenance of a pension fund, and reported he had learned that only five centres in Ontario had pension schemes, although the question had been brought up at every convention since 1911.

Lack Experience.

"The whole trouble has been that we chiefs have not been very good at playing the intricate game of politics," remarked Chief Kappelle, during discussion, at the conclusion of which a special committee was appointed by President Defields.

In the evening the annual dinner was held, at which T. Alfred Fleming, New York City, as the guest speaker. Other speakers who spoke briefly included Mayor Alex Hall and J. Grove Smith, Dominion Fire Commissoner.

LINDSAY PAIR GIVEN REMAND

LINDSAY, Aug. 25—Ken Pollock and Thos. Bryans appeared before Magistrate Gee Tuesday charged with keeping liquor for sale and for breaking and entering the Big 20 Cafe. The accused asked for a further remand and this was granted by the court. When Pollock asked to have his bail renewed, the bondsmen were willing, but Crown Attorney Anderson expressed doubt when the record of the man was considered. Bail was renewed, however, Bryans was remanded in custody. The accused occupied apartment on Kent street, and the police pulled off an early morning raid.

Isaac Rae Laidley, father of Ald. Dr. Laidley, town, passed away at his home here Monday night in his eighty-fourth year. The deceased had been a resident of Lindsay for the past thirty years, and was born on the 14th concession of Manvers. He is survived by his wife and three children.

Wilfrid Parliament, of Little Britain, brother of Roy Bullock, of town, passed away at General Hospital, Toronto, this week after a short illness. He is survived by his wife, several small children, his father, on brother and two sisters.

"Babe" Heels, the local man, charged with shooting at Gilbert Sanders with intent to cause bodily injuries, was remanded for a month on request of his solicitor, L. M. Frost, K.C., at Monday's session of the police court. His counsel stated the accused was suffering from painful skin ailment which required hospitalization.

England may prohibit the sale of dyed fish.

Fourteen large dwelling houses have been built in Moscow, Russia, exclusively for gipsies.

Kidnapped?

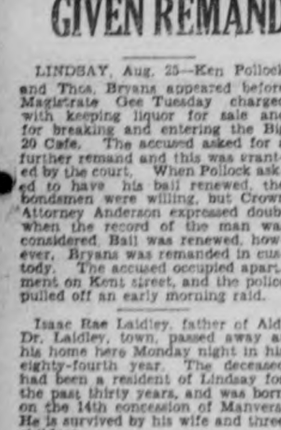

Jack Hamerly, 19-year-old Houston boy who was seized at Rosenburg, Texas, when the aeroplane of Bob Hunt, Houston aviator, ran out of gas there. Hunt is reported to have stated that Hamerly kidnapped him and forced him, at the point of a gun, to fly toward the Mexican border, where he intended looking for work. Hamerly is probably the first man to be seized for alleged kidnapping of an aviator and his aeroplane.

What Caused Portugal's Break?

Dr. Edouard Benes
President of Czechoslovakia

Marshall Antonio Carmona
President of Portugal

Portugal's severance of relations with Czechoslovakia has created a sensation in Europe. Portugal, a dictater nation, aligned with Nazi Germany in the Spanish civil war crisis, recalled its minister to Czechoslovakia when that nation refused permission of its largest armament factory to fill a Portuguese order for guns. The break was made on grounds that Czechoslovakia refused to deliver guns because of pressure from "a third nation." Czechoslovakia, a democracy, itself has been subject to bitter political attack in German Nazi circles as being an ally of France and the Soviet Union.

These Names Make News

MacMILLAN

One of the foremost musicians in Canada, Sir Ernest MacMillan, was recently adjudicator at the Royal National Eisteddfod in Wales. Born at Mimico, Ont., on Aug. 18, 1893 he took musical degrees at Edinburgh and Oxford. He has the distinction of being the first person in the British Empire outside of the mother country, to be knighted for his services to music.

BANTING

Sir Frederick Banting in collaboration with Grant Banting, medical research worker, surgeon and painter, is known throughout the world as the discoverer of insulin for the treatment of diabetes. The discovery was made by Dr. J. R. McLeod and Dr. Charles Best of the University of Toronto. He was knighted in 1934 because of his discovery.

C. I. O. CHIEFTAIN CHALLENGES FORD

MILWAUKEE, Wis., Aug. 25 (AP). —A C.I.O. chieftain said today factional strife within the United Automobile Workers of America was "cooling off" as the membership rallied for a fight which its militant president said would "lick Henry Ford."

Enthusiastic delegates to the U.A.W. convention cheered President Homer Martin's prediction "Henry Ford, or someone for him, will sign an agreement with the U.A.W."

"We'll get the agreement, no matter what it costs or what it takes," Martin told the convention in his annual report yesterday. He challenged Ford to "get ready" to put the union label on his cars "if he wants to continue making and selling them in America."

Admitting he was here to smooth inter-union differences as John L. Lewis' representative, John Brophy of Washington, executive director of the C.I.O., with which the U.A.W. is affiliated, said "our efforts have been toward conciliation but this situation is not a split."

The Martin-directed 'progressive' faction and a 'unity' group led by Wyndham Mortimer, first vice-president, have been at odds over centralization power in the president's hands. The 'unity' group wants Martin's powers divided equally between him and four vice-presidents.

Martin digressed from his prepared report to send the delegates into demonstration lasting six minutes with his challenge to Henry Ford.

100,000 CASUALTIES.

SHANGHAI, Aug. 25.—(CP). — Some foreign observers to-day estimated the toll in the two weeks of fighting in and about Shanghai as more than 100,000 killed and wounded. Officially compiled casualties in the International area totalled 5,160, including 1,60 dead.

Course Designed For Farmers' Son

TORONTO, Aug. 25.—(CP)— A two-year agriculture course designed especially for farmers' sons will be inaugurated at the Ontario Agricultural College at Guelph, September 20. The course has been prepared by Hon. Duncan Marshall, minister of agriculture, and Dr. G. I. Christie, O.A.C. president.

Mr. Marshall said he was particularly anxious for an increase in the number of two-year students at the institution. "In order to encourage farm boys who find it difficult to pay their expenses we have this year reduced the board for two-year students from $5.50 to $3.50 a week."

There will be no tuition fees for the new course, Mr. Marshall declared. Only boys who intend to make farming their life work will be accepted.

PREHISTORIC RELIC

CHEDDAR, England—(CP). — A man's skeleton estimated 12,000 years old found in Gough's Caves here, is regarded as the century's most important discovery of this type.

Buys Armaments

Three European loans and a $50,000,000 commercial credit with a Czechoslovakian armament firm were obtained by Dr. H. H. Kung, Chinese finance Minister, on what he termed a "satisfactory" business trip to Europe. Dr. Kung also visited several munition factories preparatory to placing large orders. Speaking about the trip, the finance minister said it had shown him "how great is the sympathy everywhere for China."

WHEN HOT WEATHER
gets you down
Let KKOVAH *pick you up*

A glass of bubbling Kkovah cools and refreshes you all the way down. Poisonous wastes are removed. You feel better in every way.

Save the coupon in every tin for valuable premiums.

4 oz. Tin 20c
Family Tin 50c

Langley Harris & Co. Ltd.
Distributors - - Toronto

TEXTILES ALLOW STRIKERS WEEK TO START WORK

MONTREAL, Aug. 25. —(CP).— Unless they go back to their machines in four Montreal plants of the strike-fettered Dominion Textile Company, more than 4,000 textile workers here have the company's warning they may be without jobs after next week.

Dominion Textile's 10,000 employees in its nine plants in Quebec walked out Aug. 2 seeking higher pay or shorter hours and union recognition. All but a few, who last week heeded the company's back to work call from three Montreal mills, still are on strike with the dispute in a deadlock.

Hoping for a general return to duty by the workers, the company opened the gates of three Montreal plants a week ago, and the fourth's last Thursday, with the offer of paying them wages recommended by the new Provincial Fair Wage Board which becomes effective Sept. 1. Since the re-openings, an estimated 750 men and women tured up under police protection.

The company's managing director, G. Blair Gordon, warned last night "if the present situation continues, there is a strong possibility he will launch a drive next week to bring out working forces to normal and resume production."

Japan Blockades Chinese Shipping

TOKYO, Aug. 25 (AP). — Japan has ordered a blockade of all Chinese official and private shipping on the Chinese coast, the Domei (Japanese) News Agency said today.

The blockade was proclaimed by Vice-Admiral Kiyoshi Hasegawa, Commander-in-Chief of the Japanese Third Fleet in Chinese waters, effective at 6 p.m. tonight (6 a.m. E.D.T.). The blockade order included all Chinese shipping but specifically exempted shipping of other nations.

CAMPBELLFORD

Mrs. Douglas Allan and daughter Anne of Embro, Ont., are visiting Messrs. Harold and Perry Sanders and other relatives in town.

Miss Grace Irwin is spending a week at Britannia Hotel, Muskoka.

Mr. and Mrs. A. Houlighan and daughter, Elizabeth who have been visiting Mr. and Mrs. J. E. Birks returned to Montreal on Tuesday.

Miss Georgie Davidson returned from Ottawa on Monday after spending the past two weeks with relatives in the city.

Miss Grace Blue of Toronto is spending a fortnight with her parents, Mr. and Mrs. James Blue.

BIG LIBERAL PICNIC.

KINGSTON, Ont., Aug. 25 (CP) —The third annual picnic given by Colin Campbell, Liberal member of Parliament for Addington, and Liberal candidate in the coming Ontario elections for Frontenac--Addington, was held today at Sydenham.

It had been at first arranged to have Prime Minister Mackenzie King address the gathering, but the Prime Minister cancelled Ontario-speaking engagements during the Ontario election campaign.

KEENE

Miss Marie Doris is holidaying with her aunt and uncle, Mr. and Mrs. J. McGrath, of Peterborough.

Master Blair Thomson has returned from a vacation with his grandparents, Mr. and Mrs. A. Reynolds of Fairview.

Miss Marguerite Roach is visiting with relatives in Buffalo, N.Y.

Miss Marion Comrie has returned from Toronto, where she attended summer school.

Mr. Patrick Herr of Weybourne, Sask., is visiting his sister Mrs. Harold Roach.

Mr. and Mrs. F. E. Bolin and Mrs. Bolin's sister, Miss Emma Terrean, of Montreal, are visiting in Keene and vicinity.

The Messrs. B. McIntosh, B. White and Harry Chow of Toronto, are visiting Mr. Archie Kamps.

Miss Madden and Mrs. Josie Blackburn of Rochester, are visiting Miss Helen Quinn at her cottage on 'Shanty Shores.'

Mr. and Mrs. Quinlz and their two children and Mrs. Laura Boland, Edgar and Clotheilde and Miss Josie Lynch of Peterborough, visited Mr. and Mrs. Gus Bolin on Sunday.

Mr. T. Maxwell and his sister-in-law, Mrs. O'Toole of Pittsburg, are visiting Mrs. O'Toole's brother, Mr. Richard Doris.

Mr. Denis Hayes of Rochester, and Mrs. Herbert Fitzgerald and her sons, are visiting friends in the village.

Mr. and Mrs. Vincent Jones of Warkworth, visited Mrs. Jones' sister, Miss Annie Bolin.

Mrs. George Legrow, of Stirling, is in the village.

Dr. James Campbell of New York and Mrs. Wallace Wood are visiting in the village.

DAVID M. WRIGHT DEAD.

STRATFORD, Aug. 25. (CP).— David M. Wright, 63, former member of Parliament for North Perth president of the McLagan Furniture Co. Ltd. died last night at his home here.

Although he had been unwell for more than a year, Mr. Wright had made encouraging progress within the last two or three weeks.

CAMPBELLFORD EGG PRICES

Egg prices advanced on Tuesday with dealers paying the following prices for ungraded eggs delivered in Campbellford: Grade A-large, 25c; A-medium, 23c; B, 17c; C, 15c.

PETERBOROUGH • LOOKS • TO • ZELLERS • FOR • LOW • PRICES

GRAND 'BUYS'
—
Shop for Your Share TOMORROW!

ZELLER'S
RETAILERS TO THRIFTY CANADIANS

Sale
Star Values

Rayon Undies
PANTIES
Lace-trimmed and tailored styles, in a complete range of sizes. White and colors. Subs, but durability unimpaired. SPECIAL .. 15c

RAYON SATIN SLIPS
Race trimmed and fagotted Slips, bias cut, adjustable shoulder straps. White and tea rose. Sizes 32-42. Each 64c

FALL HATS
1.00
Great variety of new Felt Hats in advance Fall styles. Brimmed, brimless and "Roller" models. Novelty trimmings. Zeller-thrift priced!

FALL BAGS
88c
1.40 value! Underarm, pouch and top handle styles—made of keratol with genuine leather trims. Some are equipped with zippers. Black, brown, navy. Grand value!

FALL DRESSES
If you want to feel all pepped up, buy a new Fall Frock now! These lovely ones, of excellent quality rought crepe, are in advance styles. Dressy and tailored models in sizes 14-20. All Fall colors. Priced much lower than you would expect, so early in the season. Only 2.88

Travel Tweed Dresses
Dresses that will win your approval for more than one good reason. Beautiful colourings in trim tailored styles, for smart street wear. Sizes 14 to 20. Come in and see the great variety. Zeller-thrift-priced! Only 1.88

"LASTEX" GIRDLES
Here's a value that will add to your Fall chic! Figure-firming two-way stretch girdles, comfy and inexpensive. Subs. Zeller-thrif-priced! Only 49c

NEW! SMART!

F. F. Silk Hose
• Chiffons
• Service Weights
This Star Value beckons thrifty shoppers at Zeller's Hosiery Counters! Splendid quality stockings (subs of a higher priced range) priced so low that you will wonder how we do it. Pair, only 49c

Celanese Stockings
Featuring fashionable shades in great variety. Dull finish. Sizes 8½ to 10. Subs. Pair, only 23c

CELASUEDE LINGERIE
Bloomers—Panties—Vests: made of splendid quality, silky, runproof Celasuede—in small, medium and large sizes. White. Tearose. Your opportunity to lay in a new supply of Undies, at very small cost. Subs, but the flaws, as you will see, really don't matter. SPECIAL! SPECIAL! Per garment 37c

SUPER-VALUE SHIRTS
84c Each
• Tubfast Broadcloth
• Collar-attached styles
• Sizes 14½ to 17
• Dollar Value

Here's inspiring news! Excellent quality, well styled Shirts for much less than you would expect to pay. Every detail of workmanship, every pattern has been carefully considered, so that the finished garment is sure to please. An impressive variety of stripe patterns—as well as plain white shirts. Outstanding Super-Value!

HANDKERCHIEFS
16" square, plain white. Each 4c
Colored lawn with assorted checks. 18" square 7c

SUPERIOR QUALITY PYJAMAS
Men who want comfortable, good wearing Pyjamas at a Thrift Price will rush for these! They're made of durable "Slumber Cloth" in a variety of approved styles and patterns. Sizes: A, B, C, D. Only 1.00

YOUTHS' SHIRTS
An excellent buy for the young man's back-to-school days. Well made shortsof splendid quality in sizes 12-14½. Only 59c

MEN'S SOCKS
Fancy patterned wool stocks for early Fall wear. A great variety of new designs and smart colorings. Subs. Sizes 10-11½. Zeller-priced, pair 47c

CHILDREN'S SWEATERS
Wool and cotton mixture. For ages 2 to 8. Appealing styles and colours. SPECIAL 44c

BATH TOWELS
First quality. Size 20 x 40
24c

TEA TOWELS
"Zeller's" brand. Size 19 x 28
15c

FACE CLOTHS
Of soft terry cloth. Special
3 for 10c

PRINT AND RATINE HOME FROCKS
White and pastel ratines and assorted tubfast prints in a variety of popular styles. Sizes 14-44. Each 74c

NIGHTGOWNS
Ladies' Flannelette Nightgowns in a variety of styles. White only. Standard size. Special 47c

PYJAMAS and GOWNS
Ladies' Flannelette Pyjamas and Gowns, in appealing styles and colours. All sizes. SPECIAL 74c

DRESS CREPES
36 inches wide. New Fall colors, that will make up into lovely dresses for "Best" wear. Zeller-priced. SPECIAL, yard 47c

COTTON VESTS
Ladies' cotton vests, rayon striped, specially low-priced; Colours: cream only. Sizes: medium and large. Splendid quality. SPECIAL 24c

WHITE B'CLOTH
36 inches wide. Yard
12c

WHITE FLETTE.
27 inches wide. Yard
10c

"TROJAN" COTTON
36 inches wide. Yard
11c

YAMA CLOTH
36 inches wide. Yard
29c

TOILET GOODS SPECIALS
• Spearmint Tooth Paste and Brush. Both for 17c
• Seilflit Powders 60 to the box. Only .. 9c
• Toilet Soaps. Wrapped. Special .... 2 for 9c
• Hot Water Bags. Grand value! Each 43c
• "Orient" Brand beauty aids. Convenient sizes. Each 9c

Candy Specials
Assorted Biscuits, lb. 14c
Jelly Drops, lb. 11c
Salted Peanuts, lb. 10c
Fruit Drops, lb. 10c

ELECTRIC IRONS
Weight 6 lbs. Only
1.00

The Examiner

The Peterborough Examiner, published each evening by Peterborough Examiner Limited. Office Hunter and Water Streets, Peterborough, Ont.

Subscription Rates: 15c per week in city, delivered by carrier; $4.80 per year by mail to outside points.

Members: Canadian Press; Audit Bureau of Circulation; Canadian Daily Newspaper Association; Empire Press Union.

H. L. GARNER, Managing Director.
A. B. KENNEDY, Managing Editor.

PHONES: Editorial 1601—Business Office 1600. Private Branch Exchange to All Departments.

WEDNESDAY, AUGUST 25, 1937

When A Man Is Sick

There is a native of Bulgaria in Hamilton, 32 years of age. If he were making a success of things in this country probably nothing would be heard of him, but things have been going badly. He needs assistance in the form of hospitalization because he has a chronic heart condition which makes it impossible for him to work.

When the case was being discussed it is reported the relief commissioner of Hamilton made the remark "Foreign countries send us their riff-raff. Bulgaria, Turkey and other countries send all their junk to this country."

We never heard of immigration being attended to that way by any country. There were many years in succession when the Dominion kept agents working in a number of lands seeking people to come to Canada. Steamship companies did the same thing—a privilege which should never have been extended to them.

If a man were well settled in any foreign country it is not likely he would be interested in leaving to come and live in Canada. Those who leave home for this or any other foreign country are most likely to be those who see little prospect of succeeding where they are now stationed. It is probably that expectation of somsthing better which prompts them to make the change.

It looks like a long and a poor statement to say that any country is sending to us its riff-raff and its junk. It is in particularly poor taste to introduce such a charge when a city is called upon to deal with a homeless man and one who is physically incapacitated by reason of a heart condition which removes him from the list of those who can accept any work available. There is such a thing as kindness and consideration left in this country and we would indeed be in a poor way were it to be dried up. The Bulgarian in Hamilton is destitute and friendless and sick. It is not the time to talk about riff-raff and junk.

Japanese Butchers

In the business section of Nanking there are large department stores, and in the middle of the day there are crowds of men ,women and children in there.

That was the hour of the day when a large shell from a Japanese gun struck a department store. It is reported that at least 400 were killed and 1,000 injured.

The people who were killed or mutilated were not participating in the war, so it must mean that the new technique of death engineered by the Japanese is something more horrible than the world has yet known. It must be considered quite right to drop high explosive shells or any other agency of death any place in the land which is being invaded. The chivalry which red-blooded men used to extend to women and children has been rubbed out in the East.

The League of Nations on which the world has spent millions, means nothing at all. Manliness has been cast to one side and military tactics are now written in the form of wholesale butchery of women and children. Japan has rubbed her name out of the list of honorable nations.

A Favorite Message

Sixteen British school girls, part of a group touring Canada, were officially welcomed in London, Ont., by a civic luncheon which was of two hours' duration. We learn there were a number of speeches made, and the school girls heard themselves described as "missionaries strengthening the bonds between the Mother Country and the Dominion," and so on. It is recorded the visiting girls looked rather serious through it all, and the after-dinner rhetoric may have been a trifle overblawn for them.

Always that is a favorite hill for the speakers to slide down when there are any visitors from other parts of the Empire. That business of strengthening the bonds of Empire is as certain to be present as the celery and olives.

Possibly the girls from British schools had come to Canada to see what sort of a place we had and to have a good time generally. When they departed they may have had so much luggage with them that they never thought to put in a bit of cement for the purpose of fixing up the loose corners of the Empire. Or it may be the girls from Britain figured the Empire was in fairly good shape before they started on their trip and they were content to leave it that way. We hope our after dinner speakers have not scared them.

Not Selling The Telegram

The Toronto Telegram uses front page space to announce that it has not been sold to William H. Wright, president of Wright-Hargreaves Gold Mines, and owner of the Globe and Mail. The reason for the Telegram's announcement was a story printed in the Winnipeg Tribune in which the statement was made "Trustees of the Evening Telegram, are considering an offer of $8,000,000 cash for that paper."

The trouble with a story of that sort and its denial is that unless the denial is widely circulated it will never catch up with the original mis-statement.

The Telegram was founded and rooted by John Ross Robertson, a man who had a purpose in life. He succeeded in his days of activity because he deserved to succeed, and his will he made certain that projects which he had fostered and principles to which he adhered would continue to be operating factors in the business. The Examiner is glad to hear the Telegram has not been sold nor is it being offered for sale.

Germany Ousts Rotary

If you happened to be a member of the Nazi party in Germany you would have to drop your membership in the Rotary Club. It is claimed that a number of Jews have recently joined the Rotary Club in various parts of Germany. Therefore the Rotary Club is out.

The reason given is that "No one in the Reich can be a member of an internationally controlled body." If the Rotary Club were a German organization then membership in it would be all right. But if the Rotary Club became a German institution it would cease to exist because it is international and world-wide in its outlook.

There is always present that force which seeks to keep the people of one nation from becoming friendly with the people of other nations. There is always the possibility under an international system of people in one country finding out that the people in another country are all right and would like to be on good terms with the rest of the world. In such an atmosphere it is difficult to the point of impossible to breed the amount of hatred and suspicion which the world's sword rattlers desire to exist. That is why Germany has struck at the Rotary Club. Hitler and his associates do not want the people of Germany to have friendly relations with the rest of the world. It suits their purpose much better to have them believe the rest of the world is at enmity with Germany and ready to strike at that country. Without such a feeling it is not possible for a distatorship to exist.

The Politics Of Ontario

Six weeks from today people of Ontario will elect members to their Legislature. The time in between is short, but there is not much of the element of surprise in the announcement.

The last contest in Ontario was on June 19, 1934, but the first session of the Legislature then elected was not held until February 20, 1935. The 1937 session was brought to a rather hurried conclusion, so the actual time which members of the present Legislature have spent in Toronto attending to provincial affairs has not been great.

There were years when only two parties figured in Ontario contests, but such years have been comparatively few. The contests of 1886, 1890, 1902 and 1905 list only Liberals and Conservatives as being returned. In 1894 there were 49 Liberals, 27 Conservatives, 14 Patrons of Industry and 2 P. P. A., (Protestant Protective Association), but in the contest of 1898 there was but one Patron of Industry returned and the movement as a political force and as a merchandising channel for farmers lapsed.

In 1558 Labor first elected a member, and the same in 1911 and again in 1914. Since then the classification has not been so simple. In 1919 the United Farmers of Ontario surprised the rest of the politicians and probably themselves as well by electing the majority group in the Legislature of 44 members ;there were 11 Labor members, one classed as a soldier and two independents. Then it was in 1926 that the Progressives, probably the logical successors to the former Patrons of Industry or the U. F. O., first made their appearance with a following of 13, which number was thinned out in the 1929 contest to a showing of five.

IN the last Ontario election the weight of the vote was to a large extent Liberal and Conservative, with the C. C. F. the third party on voting day although returning but one member. The general vote was distributed this way:

Liberals, including Lib.-Prog.	791,139
Conservatives, in Ind.-Con.	621,374
C. C. F.	108,961
Independents	17,462
Communists	9,747
Farmers, (Inc. U. F. O. and Far.-Lab.	9,376
Socialists	1,807
Other parties	157

So in the last contest in this province there were actually eight channels into which votes were being placed, but the great bulk of the votes went to Liberals and Conservatives, and the great bulk of the membership went to the Liberals.

'Parking' Horses In Brantford

In the Branford Expositor it is recorded that thirty-five years ago complaint was being made that some farmers were in the habit of tying their horses on Colborne and other business streets for hours at a time. Police were instructed to remove "all animals to livery stables when they had exceeded a certain parking limit."

Whether that word "parking" was actually used in the Expositor account of the event 35 years ago is something we do not know, but we believe it is more likely that the story of 1902 was rewritten in the language of 1937.

David Harum had a horse which would stand without hitching, but the farmers who drove into Branford 35 years ago possibly did not. The word "park" was something which came with the automobile. In former times its use was to indicate a piece of ground inclosed, and stored with beats of the chase; a piece of ground kept for ornamentation or public use; there is also references in dictionaries of long standing to a *park* or artillery, while the word "parked" means "to inclose in a park."

We doubt whether the city solicitor or the chief of police in Brantford 35 years ago, when considering the cluttering up of the hitching posts by horses left there too long would speak in terms of "parking." We either made or adopted that word after we started to drive cars and then began to search for places to put them. And each day the search becomes more acute.

NOTE AND COMMENT

Man in Winnipeg is under arrest charged with having bitten off the end of his wife's nose. Whether she was one of those sweet young things is not stated.

In the Old Land there has been invented a cow boot for animals with sore feet which need attention. Fine, and the cow has a horn to put it on with.

The Air Council in London has given official recognition to the bagpipes. But how can a piper perform when he is not able to beat time with his foot on the ground?

Quebec man went down stairs when he smelled gas and touched off a match to find the leak. Reports from the hospital indicate the man was right in believing there was a leak.

Toronto man was fined $25 and 30 days in jail at Hamilton for reckless driving. The $25 is a hard touch but having to spend 30 days in Hamilton is worse.

The mayor of Toronto says his office is too hot for working in summer days. The next time the Examiner's tourist edition comes off the press we'll have to send him a copy.

Police are seeking to halt the amount of liquor which is finding its way to the Muncey Indian Reserve. That is one trick the red man learned from the white, and it has never yet turned into a profitable venture for him.

The bridegroom may not come in for much attention at a wedding, but we just noticed that in case of a church or house wedding it was proper for the bride's parents to pay for the decorations and other such expenses.

Report from St. Thomas says there are 13 families on relief who have been in that position since 1930. That makes work simple for the relief office as there is now no time spent in the silly business of identification.

In the want-ad section of a paper published in the troubled city of Shanghai there appears this notice: "Wanted—One house, cheap. Bombproof cellar." We take it that any landlord possessing a bomb-proof cellar would have little trouble in finding a tenant.

In Russia a truck carrying children to a picnic turned over and killed nine. The owner of the truck was sentenced to be shot because he told the driver to go faster. The driver was sentenced to 10 years in prison. We haven't tried anything so drastic in this country—yet.

Toronto man was arrested in Chatham on a charge of being drunk while driving his car. And a woman of 37 summers who was with him admitted she was in the same condition. Possibly the woman had as much right to be drunk as the man, but when such cases come to notice there are a good many folk who will be thankful their mothers were always satisfied with an added cup of tea about four in the afternoon.

SAFETY

(By A. R. K.)

¶ The courts fine people every day, for driving in a careless way, the warnings are severe; the beak talks hard and straight to them, he numbers them with lawless men, and fills them up with fear.

¶ The man who keeps on cutting in, will get it daily on the chin, may have to seek some bail; if his supply of kale is low or if his payments come too slow, they bounce him off to jail.

¶ That's why I like my pink sedan, the best old crate that ever ran, although it's very old; and there are times when it moves slow, it may downright refuse to go, it quits then flat and cold.

¶ And it takes patience that I know, to try and make it puff and go, it is not smart at all; and when I start it up a hill, it rattles like a sawing mill, and gets there on a crawl.

¶ But I feel safe when I go out, no traffic cop will come and shout, and speak his sharpened word; nor will he speed to catch my cart, and throw a shiver in my heart, and draw me to the curb.

¶ My pink sedan has little speed, but it will do the things I need, and it will gee and haw; and though it bumps me rather rough, I know it can't go fast enough—for me to break the law.

You may find it HERE

OFFICIALS of General Motors Corporation made a request to the U. S. Securities and Exchange Commission that no publicity be given to bonus payments made to its senior executives, but the request was refused.

That is how people came to learn that Alfred P. Sloan, Jr., 1936 president and 1937 board chairman received a combined salary and bonus of $561,311 last year.

William S. Knudsen, former executive vice-president and now president, was in receipt of $507,645.

Charles F. Kettering, vice-president, did not do so well, and had to be content with $353,755.

✧ ✧ ✧

Records show that dividends declared last month in United States totalled more than in any July in six years. Some 984 companies announced disbursements of $281,481,096, according to the results of a study made by the New York Times.

✧ ✧ ✧

Following the example of Ford, General Motors raised the prices of Buicks, Cadillac, La Salle and Oldsmobile by $30 to $100 to meet higher labor and material costs.

✧ ✧ ✧

Money Keeps On Growing.

Not much has been heard of William Rockefeller, but his estate keeps speaking regularly. He was a brother of John D., and died in 1922 leaving a net estate of $50,000,000, to be distributed after 1950 among his great-grandchildren. A report to the New York Surrogate court which was made public last week revealed that in the last fifteen years the principal increased by about a million dollars a year and the fund now stands at 64 million. Trustees have kept 60 per cent. of the estate in bonds and 40 per cent. in stocks.

✧ ✧ ✧

Scientists admit that a receding chin does not indicate any weakness of character.

✧ ✧ ✧

And they are also agreed that a high and prominent forehead does not indicate the possession of more brain power.

✧ ✧ ✧

Frederick the Great employed a different cook for every dish served to him, and each cook had a separate kitchen.

✧ ✧ ✧

Contrary to general belief the Declartion of Independence was not signed on the 4th day of July,1776, except by John Hancock and Charles Thompson. Other signatures were added after that date.

✧ ✧ ✧

Went Without A Home.

FOR 100 years after the Declaration of Independence was a finished article it had no permanent home. During its wanderings it found shelter in 10 cities and five states. Twice it narrowly missed destruction by fire and in both the Revolutionary War and the war of 1812 it was nearly captured by the British. In 1894 it was placed in safe in the State Department library for safe keeping. In 1921 it was moved to the Library of Congress where it is on permanent exhibition.

✧ ✧ ✧

The name of John Hancock is written boldly on the document, and it is recorded that he said when signing: "The king of England can read my signature without his spectacles."

✧ ✧ ✧

In the process of making 500 tons of newsprint paper approximately 30,000,000 gallons of water are used.

Corn stalks may some day be used for the making of paper, but the process is more expensive and the finished product is not nearly as good as from wood pulp.

✧ ✧ ✧

Paid Nothing for Labor.

IT took the combined efforts of 20,000 men working over a period of 20 years to construct the Taj Mahal in India. They were not paid for their labor but the cost of the material in the building was $20,000,000.

✧ ✧ ✧

A band of hereditary theives in India, known as the Bhamptas, form the largest and best organized gang of train robbers in the world today.

✧ ✧ ✧

The Mason and Dixon Line does not extend to the coast. It goes to a point 244 miles of the Delaware river, forming the boundary line between Maryland and Pennsylvania.

✧ ✧ ✧

The feeling of fear lasts longer in the human mind than almost any other emotion. It lasts for one-tenth of a second.

✧ ✧ ✧

Fear is responsible for a complicated reaction that upsets the delicate process going on in our bodies—especially those of the digestive system. At times it stops the flow of digestive enzymes and then will react by causing them to work overtime. This irritates the lining of the organs.

✧ ✧ ✧

Doctors and Patients.

STATISTICS show that about 2 per cent. of the population can be counted on to be sick, and doctors probably have to consider that when seeking a location. On a population basis the profession is getting crowded. A recent survey showed that in New York there is one doctor for each 267 persons; in Boston one for 290; in Washington, D.C., one for 297. In San Francisco the number is one doctor for each 345 and in Los Angeles one for 384.

✧ ✧ ✧

Perhaps you have never heard of it but Napoleon Bonaparte was the author of one of the world's greatest books on etiquette.

✧ ✧ ✧

In certain parts of Persia gentlemen follow the rule of getting down on their knees and kissing the shoes of a lady when introduced to her.

✧ ✧ ✧

But in Quito, Ecuador the women tip their hats to the men.

✧ ✧ ✧

Columbia University made a survey which showed that the majority of male escorts walked on the wrong side of the street. They were inside next to the shop windows.

TWO LEAKS

"Do you spend all you money on drink?"
"No, sir. A lot goes in fines." Humorist.

How They Settle Things In South

Families Take to Men's Feudin' Rifle and Revolver At Mail Box.

EVERYBODY in Appling County knew the Whitteds were feudin' with the O'Quinns. Ever since the government rehabilitated Miles Whitted and his wife and five children into those parts of the South Georgia piny woods, there'd been trouble about cows.

Two years ago one of the O'Quinn cows got into the Whitted pasture, and Whitted took a shot at it. Then an O'Quinn got to accusing Whitted's pa of stealing eggs. Not long ago the O'Quinns' oldest boy smacked a Whitted youngster with a glass jug.

One day last week Miles Whitted and his boy Bill, 18, trudged up the road to get their mail at the box across from Isham O'Quinn's combination store and home. Three of the seven O'Quinn children were sleeping. Mrs. O'Quinn was on the front porch with the youngest O'Quinn in her arms. As soon as she saw the Whitteds coming, she took the baby inside and returned with a rifle.

She shot once as Whitted pulled his revolver. His first bullet killed her. Then O'Quinn came out of the store blazing away with a revolver, and Whitted killed him. The sheriff gave Whitted a day or so to rest up from wounds in the scalp and forearm before arresting him.

This Woman Runs Two Newspapers

And She Is Making A Go of Them; Goes After Stories In A Daring Day.

From News-Week

ON% sweltering day in August, 1930, the staff of The Washington Herald assembled in a back room of their warehouse-like building on H Street. Despite the heat, all the men had donned coats and neckties; they were about to meet their new editor—Eleanor Medill Patterson.

They surveyed her with some dissatisfaction. A Washington society woman hardly seemed the person to put pep into the languid Hearst daily. Circulation hung around 61,000; many in the room wondered how long it would be before even that modest figure took a drop.

Their trim, red-haired boss sensed their attitude. "Suppose you say my being editor is just a stunt, but even so let's all try to put it over." She inspected the sweating masculinity. "And you don't have to wear coats while I'm around either."

By last week Herald daily circulation had reached an average 115,000 and the Sunday figure had jumped from 122,000 to 225,000. Mrs. Patterson was publisher as well as editor, having leased the newspaper —and agreed to absorb all losses. She had a similar five-year lease, taken last month, on Hearst's evening daily, The Washington Times.

Aug. 2, The Times (circulation 119,000) reflected the first touch of her handiwork—the old masthead spread eagle gave way to a Capitol dome; head and bank type was heavier and bolder; the whole paper looked cleaner and easier to read.

Cissy Patterson, as Washington calls her, smelled printer's ink from her crib. Her family has been in journalism for five generations. A great-great-grandmother set type, and a grandfather, Joseph Medill, rolled up wealth for himself and his heirs as publisher of The Chicago Tribune. Her brother, Joseph Medill Patterson, was co-founder of the immensely profitable New York Daily News.

Eleanor, born Nov. 7, 1884, spent her childhood in Chicago and attended Miss Hersey's School in Boston where she treated all subjects but English with frivolity. Later she visited St. Petersburg, Russia, with her uncle and aunt, met Count Joseph Gizycki, and became a Countess at 19. Of their daughter, Countess Felicia, the mother remarks: "She grew up to be very beautiful, which I never was. God knows."

Divorced from the Count in 1912, "Cissy" turned out a couple of novels, one of which—"Glass Houses"—satirized Washington society. Meanwhile she had married Elmer Schlesinger, counsel to the Shipping Board. In 1929 he dropped dead of a heart attack while playing golf.

Mrs. Patterson turned energetically to the career of her forebears. Within four days of taking over The Herald she startled the capital by tearing into her old enemy, Alice Longworth. A front-page box, headed "Interesting But True" denied a rumor that Mrs. Longworth would take the stump for Ruth Hanna McCormick, then a candidate for the United States Senate. "Mrs. Longworth cannot utter in public," The Herald announced. "Her assistance will, therefore, resolve itself, as usual, into posing for photographs."

She also leaped merrily into a circulation war with Eugene Meyer, publisher of the Washington Post. At one time The Post ran on its masthead a crowing rooster, apparently symbolic of the dawn. Mrs. Patterson countered with a drawing of a dead chicken with its feet in the air, captioned "You asked for it, Eugene." The feud flared into court in 1933 when both papers claimed the right to run Andy Gump and other comics syndicated by The Chicago Tribune. Mrs. Patterson's connections with The Tribune didn't help her; the court ruled in favor of Meyer.

Meanwhile the woman editor was making it hot for The Post and other rivals by raiding their staffs. From Meyer's daily she hired Ruth Jones, best society editor in town, and Bob Considine, ace sports writer. From The News she grabbed Jackie Martin, smart woman photographer. Presently he took on Frances Troy Northcross, expert home economist, and started The Herald's Home Maker Clubs which sponsored cooking classes and theatre parties and distributed refrigerators, stoves, and other household appliances to lucky subscribers. For civil-service readers, she engaged George D. Riley, who had been doing a Post column devoted to government clerks their welfare and problems.

Realizing that more ads were needed she hustled many herself putting the bee on the shop owners from whom she bought her costly dresses and holding frequent parties in her imposing house at 15 Dupont Circle. There potential advertisers could get an eyeful of society and officialdom.

Although she arrives at the office in a 16-cylinder Cadillac or some other costly creation the editor-publisher is not too proud to go out on a story alone. During the Winter of 1931 she sallied forth in old clothes as Maude Martin, a homeless, destitute woman seeking shelter in the capital. She slept in Salvation Army headquarters and landed a cook's job at $5 a week. While she didn't do any cooking, the adventure made a good eight-part serial. In Miami during Prohibition she walked boldly through the gates of Al Capone's bizarre mansion and—closely followed by eight husky bodyguards—bearded the bootlegger in his den. She came out with an interesting interview.

Count Jack Rabbits By Millions

They Eat Some of the Fields Bare As Many As 50,000 Taken In A Drive.

Niagara Falls Review

IT is said of Kansas that its residents always exaggerate both their blessings and their sorrows. In view of this Review readers can do what they like with the statement by a Kansan agricultural college professor in the National Geographic that some seasons Kansas has from six to twelve million jack rabbits.

This may be putting the number exactly as he put it, for his statement was:

"In years when crop damage from rabbits is worst there are from 200,000 to 400,000 jacks in every one of our thirty-odd western counties.

"Three jacks can eat as much as a sheep, and 25 of them as much as a steer. Often you'll see whole wheat fields eaten right down to the ground."

To meet this menace every so often the farmers gang up and drive the jacks into wire corrals. Up to 30,000 jacks have been "liquidated" in a single drive.

That is all to the good, and the statement that many of these are sent to the Salvation Army in New York City is also agreeable news. Further statement, however, that large numbers are grabbed by the ears, packed in crates and shipped east to be released in new homes is not so agreeable.

Well does the writer remember finding one winter morning the bark ripped off the south side of a large number of young apple trees, and small branches cut off the trees by jack rabbits. They are a pest, and to release them in new territory sounds extremely foolish.

Hard to Believe How Time Flies

AUGUST 25.

1907 Hay scarce at $14 a ton.

John Haggart, auctioneer, announces for sale a "reversible Standhope rubber-tired, two-seated carriage," presumably a smart vehicle in those pre-automobile days.

China Hall advertises fifty 10-piece toilet sets for sale at a bargain price of $1.75.

Jubilee Point Hotel, John Gilman proprietor, at Rice Lake reports brisk summer season; meals 25 cents; rate $1 a day. Steamer Monarch calls daily.

1917 Captain Frank L. Bradburn awarded Military Cross for meritorious service in France.

Tribunals for conscription under the Military Service Act being rapidly established.

Rev. V. J. McAuley curate at the Church of the Sacred Heart tendered farewell by congregation on his transfer to Keniamore.

Steamer Geneva advertises trip to Healey Falls for 75 cents.

1927 Thermometer drops to 42 degrees with some signs of white frost.

T. McIndoo leads winner of the Peterborough Exhibition's field crop competition.

Shanghai prepares defense against Kuomintang revolt.

Hugh Wilson appointed traffic officer at Peterborough on the provincial highway from Port Hope to Lindsay.

PROTECTING BEAVER

(Sault Ste. Marie Star)

ENFORCEMENT of game regulations isn't always an easy matter and in most cases the game wardens do as well as they can be expected to do with the opportunity they have.

But it is evident that something will have to be done if the game resources of this district are to be preserved and developed as they should be.

There is a ban on the trapping of beaver and has been for a dozen years. But in section after section of Algoma you find the story told that instead of increasing the beaver are decreasing—because they are still being trapped. The writer has even heard rumors of one man who offered 100 beaver pelts for sale in one lot.

It should be possible in some way to check that sort of thing. Perhaps the answer is more game wardens. Perhaps it is a closer check on the buyers, for if there were no market there would be less incentive for the trappers to kill the animals off.

Then, too, there are game preserves. But back in the bush you will hear stories that these preserves are being systematically looted despite the watchfulness of the officials. It should be possible to stop that also.

Perhaps the answer lies in combining the patrol forces of the game department and the forestry department and so automatically increasing the number of wardens.

THEY JUMP WEST

(Niagara Falls Review)

HERE is a problem about as serious as the old one about the chicken crossing the road, and so far as we have read no one has been able to tell why a chicken crosses a road.

Last night the writer was driving north from Lake Erie. During this run of a few miles three husky frogs hopped across the road in front of our car. And they hopped in earnest —nothing lazy or deliberate about it, and no stopping rabbit-wise to see what the glaring light meant. It was a case of hop for dear life.

But they all hopped west. Ditches on each side are equally deep, with no water in either.

Why did all these frogs hop in the same direction? We'll expect an answer from someone who has made a real study of the frog and its haunts.

A GERMAN PUZZLE

(Ottawa Journal)

A CURIOUS footnote upon the argument that machines create unemployment has just come from Germany. It is a despatch telling that Germany has not only solved its unemployment problem but is actually suffering a labor shortage. Specialized industries can't get mechanics. General industries can't get laborers.

The interesting part of this is that Germany is one of the most highly mechanized countries in the world. There, more than in any country in Europe, not excepting England, technology reigns. How comes it, then that all these German machines haven't created unemployment? The fact that Germany is engaged in a vast rearmament program, can't be the answer. Not the complete one.

There must be some other answer.

POPULATION DECREASES

(Montreal Star)

SCIENTISTS gathered in condave in Paris recently forecast that the populations of eleven countries in northern and north-western Europe will decrease by 40,000,000 in the next sixty years. For hundreds of years the populations of those countries have been growing. They were the mainspring of the development of modern western civilization, and particularly in the last one hundred and fifty years the number of their inhabitants have swelled tremendously through natural increase. Now the current is reversing.

In England the population is said to have already started on the downgrade, since the experts said that 1936 would be the peak year. According to the authorities other countries will soon be noting a similar tendency.

BREAD ON THE WATERS

(Stratford Beacon-Herald)

WE'RE going to plant raspberry bushes. A lady of our acquaintance gets quite a crop from her plants, far more than she can use herself. So she distributed dishes of them to her friends. So far this year six of her dishes have come back, none of them empty. One contained a lake trout, another cookies, the others, rolls, a cake, meat loaf and little pink beets. Ah, the reward of virtue! Yes, we're going to breed raspberries and give them away in big buckets!

Barron, Wis., has lost its mayor, and the place has a population of 1,863. This way: Mayor John A. Anderson sold his house and then he could not find another, so he had to move to near-by Rice Lake, but was no longer a resident of Barron. So he resigned.

MARKET QUOTATIONS

Quotations Complete To Closing Time

Toronto Mining

Biggar and Crawford

	High	Low	Close
Acme Oil	14-15	....	....
Astoria	8¼	8	8
Ajax Oil	30-35	....	....
Aldermac	115	113	114
Anglo Huron	575-590	....	....
Arntfield	33	....	....
Bagamac	36-38	....	....
Bankfield	75	....	....
Base Metals	28	27	27
Beattie	125	124	125
Big Missouri	51	....	....
Bobjo	16	16	16
Bralorne	780-800	....	....
Bidgood	69	64½	66
Buffalo Ank	10½	....	....
Can Malart	135	131	133
C Porc	17	13½	15
Castle Treth	106	100	100
Central Pat	285	280	285
Chromium	75	....	....
Chibougamau	52	49	49
Dalhousie Oil	75-81	....	....
Dome Mines	41¾	....	....
Eldorado	277	273	273
Falconbridge	800	....	....
Gods Lake	62	....	....
Goldale	22-26	....	....
Francour	74	72	74
Federal	11	10½	11
Harker	19½	18	18½
Jacola	51	46	46
Gunnar	95	91	93
Hard Rock	137	135	137
Hollinger	12	....	....
Howey	40	38	38
Hudson Bay	33½	32¼	32¼
J M Cons	31	24¾	31
Kirk Hudson	168	165	168
Kirk Lake	137	132	132
Kerr	245	240	242
Lakeshore	61	51	51
Lapa	72	70	70
Lebel Oro	19½	19	19¼
Leitch	66-69	....	....
Little Long L	550	545	545
Macassa	575-590	....	....
McIntyre	36½	36¼	36¼
McKenzie R L	131	129	131
MacLeod	198	194	194
McVittie	29½	29	29
McWatters	50-2	....	....
Mining Corp	345	....	....
Moneta	180	178	178
O'Brien	595	580	580
Noranda	64	....	....
Nordon Oil	23	....	....
North Can	70-80	....	....
Omega	57	57	57
Pamour	290	290	290
Parkhill	19B	....	....
Paymaster	61-63	....	....
Pend-Oreille	430	420	430
Perron	110	106	106-15
Pickle Crow	565	560	565
Pioneer B C	400-410	....	....
Premier	225	....	....
Powell	150	147	147
Preston	125	121	121
Read Auth	380B	....	....
Red Lake G S	38	34	38
Reno	90	....	....
St Anthony	17½	17	17
San Antonio	163	160	160
Sherrit Gord	294	285	285
Siscoe	390	375	390
Stadacona	137	130	135
Sudbury-Basin	450	....	....
Sullivan Cons	143	139	140
Sylvanite	325	320	325
Shawkey	62	....	....
Tech-Hughes	530B	....	....
Toburn	240-65	....	....
Towagamac	119	....	....
Ventures	800	....	....
Waite-Amulet	375	370	370
White Eagle Ucki	102	100	100
Wright-Harg	670	670	670
Sladen	115	114	114

Grain Quotations

Leeming and Leeming

WINNIPEG WHEAT

	Oct.	Dec.	May
High	122⅝	119⅝	120⅝
Low	121	117⅝	119¼
Close	122¼	119	120⅜

CHICAGO WHEAT

	Sept.	Dec.	May
High	106¼	108⅛	110⅝
Low	104⅜	106⅜	108⅜
Close	105⅛	107¼	109½

COE HILL

Miss Fern Kennedy and Mr. Murray Kennedy of Essex, Ont., left for home on Friday.

Mr. and Mrs. G. R. Snyder of Guelph and Mr. C. W. Stone of Tillbury left for home on Friday after spending a week's vacation here.

Mr. and Mrs. Fred Brooks and family also Mr. Jack Moxon of Windsor, also Miss Ruth and Mr. George Armstrong of Long Branch left for home on Sunday.

Mrs. Archie Whitmore and Mrs. Arnold Whitmore, also Mrs. Reg. McCuley spent Friday in Peterborough.

Mr. W. E. Tufts, Henry K. Wallbridge, John Dwyer, D. George, Bruce Bristol, Stanley Holton, Donald R. Hay and Walter Hamilton, all of Belleville spent the week-end here.

Mrs. Grace Gunter, daughter Gwendolyn, and son Wayne spent a week at Weslemboon Lake.

Mr. and Mrs. Linsey of Chesley left for home on Friday after spending three weeks with their daughter, Rev. and Mrs. D. Gatilt.

Two Cows Hit By Lightning

Two cows owned by Charles Murphy of Murphy's Corners, 10 miles southeast of here, were struck by lightning the other day; both suffering instant death.

Toronto Stocks

Leeming and Leeming

	High	Low.	Close
Abitibi	5⅝-6	..	..
Abitibi Prfd.	59	..	..
Beauharnois	8-8⅝	..	..
Bell Tel.	170	169	170
Brazilian	26⅞	25½	25½
Brews. & Dist.	7-7½	..	..
Brew. Corp.	2¾	..	..
Brew. Corp. Prfd.	20-21¾	..	..
Bakeries	20-20⅝	..	..
B. A. Oil	23	23¼	23
B.C. Power A	34¾-36¼	..	..
Build. Prod.	61½-63¾	..	..
Burt F. N.	41½	41⅛	41½
Can. Bud	9-9½	..	..
Can. Bread	6-7½	..	..
Can. Cement	15½-16¾	..	..
Can. Car & F.	15⅝-16¾	..	..
Can. Dredge	41-42¾	..	..
Can. Malting	36½-38	..	..
Can. Pacific	11⅝	11⅜	11½
Can. Ale. A	6¼-6⅝	..	..
Can. Ale. B	4½-5	..	..
Can. Oil	13¼-16	..	..
Cockshutt	14¾-15⅛	..	..
Con. Smelt	84½	84	84
Can. Canners	8-9	..	..
Dom. Bridge	49¼	..	..
Dis. Seagrams	22½	..	..
Dom. Stores	8¾-10	..	..
Ford A	24	23¾	24
Fanny Farmer	25¼	25⅛	25¼
Con. Gas	198	..	..
Gyp. L. & A.	13	..	..
Gen. Electric	207½-225	..	..
Gen. Steel W	15¼-16	..	..
Ham. Bridge	14½-15½	..	..
Honey Dew	60-75	..	..
Imp. Tobacco	15¼	..	..
Imp Oil	21	20¾	20¾
Int. Pete	35¼	34½	35
Int. Util. A	17½-19	..	..
Int. Util. B	155	..	..
Laura Sec.	66-70	..	..
Loblaws A	25	24¾	24⅞
McC. Front.	12	..	..
Mon. L. H. & P.	31-32¼	..	..
Massey-Harris	11⅜	11	11¼
Massey-Harris Prfd	58	..	..
Nickel	64	..	..
Page Heresy	103-106½	..	..
Press Metals	33-36	..	..
Rogers Maj	6½	..	..
Stan. Paving	4¾-5¼	..	..
Shawinigan	27½-28¼	..	..
Steel of Can	85½-91	..	..
C. Vinegars	17¼-18	..	..
C. Wineries	2⅝-3	..	..
Westons	13¾	..	..
Walkerville Brew.	2-2½	..	..
Walkers	49	..	..
Walkers Prfd	19¾	..	..

New York Stocks

Biggar and Crawford

	High.	Low.	Close
Take 1 N.Y.			Idi
Atchison	76¼	75¼	75¼
Amer. Can.	108	107⅝	107⅝
Am. Smelting	91⅝	91½	91⅝
Am. Tel. &Tel.	169	169	169
Am. Rolling Mills	38¼	38⅛	38⅛
Anaconda Copper	58¼	56⅝	56⅝
Balt. & Ohio	26¼	26	26
Bendix Avn.	19⅝	..	..
Bethlehem Steel	98⅜	97¼	97⅜
Briggs	45¼	44⅝	44⅝
Canadian Pacific	11⅝	..	..
Chrysler	113⅜	111¼	111⅜
Columbus Gas	12⅜	12¼	12⅜
Dupont	159	..	..
El. Bond and S.	17⅝	..	..
Gen. Electric	56⅞	55½	55½
Gen. Motors	57⅛	56¼	56⅝
Goodyear	41	40⅜	40⅜
Int. Harvester	113	112½	112½
Inter. Nickel	64¼	63½	63¼
Johns-Manville	132	..	..
Mont. Ward	62¼	61¼	61¼
N. Y. Central	39	37⅝	37⅝
North American	26	25¼	25¼
Pack. Motoros	8⅜	8½	8½
Penn. Ry.	36½	36⅛	36⅛
Radio Corp	11⅝	11⅝	11½
Stand. Brands	11⅞	11⅜	11⅜
Std. Oil of N. J.	67½	66⅝	66⅝
Studebaker	13⅝	..	..
South. Pacific	43⅝	42⅞	42⅞
Timken Roll. B	64¼	64¼	64¼
Union Pacific	119	..	..
United Corp.	5⅛	..	..
U. S. Steel	115¼	113¼	113¾
Westinghouse	151	150½	150½
Yellow Cab	23⅝	23¼	22¼

HOSPITAL FULL.

LONDON, Ont., Aug. 25 (CP)—Accommodation in the isolation wards at Victoria Hospital constituted a new problem for hospital and city health authorities today as the number of infantile paralysis cases reached 32.

All scarlet fever patients were sent home in order attention could be concentrated on the paralysis epidemic.

Ward three, known as the main isolation ward, is filled and the old isolation section almost taxed to capacity. Dr. C. A. Harris, medical health officer, said the intention was to return patients to their homes as quickly as possible when recovery seems assured.

TO BUILD $600,000 WING.

TORONTO, Aug. 25. — (CP) — Construction of a $600,000 addition to the Ontario Hospital at Mimico, Toronto suburb, will start "as soon as possible," W. J. Gardhouse, Liberal M.L.A. for West York, announced today.

The new wing will be for the reception, diagnosis and early treatment of new patients, said Mr. Gardhouse, and will house 120 beds. Plans have been completed and tenders will be called immediately.

Church Committee To Distribute Relief Funds in West

REV. DR. D. N. McLACHLAN

REV. DR. W. W. JUDD

REV. DR. R. B. COCHRANE

A joint committee of the Roman Catholic church, the Church of England in Canada, the Presbyterian church, the Baptist church and the United church, has been formed at Toronto to quickly mobilize relief for persons in the drought areas of Saskatchewan. The committee will ask ministers in other sections of the country to organize groups to collect carloads of fruit and vegetables, both canned and fresh. These will be shipped to the drought stricken country without charge by the Canadian National and Canadian Pacific Railways. Members of the committee are Rev. Dr. W. W. Judd, chairman; Rev. Dr. R. B. Cochrane, vice-chairman, and Rev. Dr. D. N. McLachlan, secretary.

Cheese Quotes Produce and Livestock

MONTREAL FLOUR AND FEED

Cash grains: No. 1 Northern wheat, $1.35½; No. 2, $1.31⅝; No. 3, $1.29⅝; Oats: No. 2 C.W. 58½c; No. 3 55½c; No. 1 feed 53½c. Barley: No. 3 C.W., 65½c; No. 5, 62½c. Argentine corn, 81c per bushel basis track Montreal, ex-store corn being "in bond."

Spring wheat flour.—First patents, $7.70, seconds, $7.60; bakers' 7.50; per barrel in 98-lb jute bags, delivered Montreal freight points.

Winter wheat flour. — Choice grades in carlots new (to arrive), $5.20 to $5.25; choice grades, in broken lots, new (to arrive), per barrel, ex-store, $5.40 to $5.45; white corn flour, per barrel, in jute bags, delivered to the trade, $6 to $6.20.

Millfeed—Bran, $24.25; shorts, $26.25; middlings, $40.25, per ton, car lot or mixed carlot quantities, delivered in Montreal freight points.

Brewers' dried grain: Wholesale, $23 per ton; retail, $25 per ton.

Rolled oats, bag of 80 lbs., delivered to the trade, $3.45, which includes sales tax.

Baled Hay: Ex. No. 2 timothy, $10; No. 2, $9; No. 3, $7. Per ton, f.o.b. cars, Montreal.

MONTREAL PRODUCE

Prices ruled steady on Montreal open produce markets with little change in butter, eggs or potatoes.

Graded egg shipments in carloads or less were quoted at 28 to 28½c a dozen for grade A-large, 26 to 26½c for A-medium, 23 to 23½c for B-large, and 20c to 20½c for C. Receipts 1,342 cases.

Butter was quoted at 26⅜ to 27c a pound for carlots or less of No. 1, while lots to retailers were quoted at 27½c for solids and 28c for prints.

Receipts: Nil.

Cheese was quoted at 14¼c a pound for Ontarios, with Quebecs at 13½c. Receipts: 2,000 boxes.

Potatoes.—Quebec new whites No. 1, 80s, 50 to 60c; No. 2, 80s, 35 to 40c; N.B. new whites, No. 1, 80s, 50c.

ONTARIO GRAIN

TORONTO, August 25.—Approximate prices track shipping point:

Wheat, $1.05 to $1.07; oats, 41c to 43c; barley 54c to 57c; corn, 78c to 82c; rye, 75c to 80c; malting barley, 59c to 62c; milling oats, 41c to 43c.

WINNIPEG GRAIN

WINNIPEG, Aug. 25—(CP). — Fair export demand following relative firmness at Liverpool were factors in nervous trading on the Winnipeg Grain Exchange to-day. After moving both one cent below and above yesterday's closing levels, wheat futures, assisted by light offerings, finished 4 to 1 cents higher, October $1.22¼, December, $1.19b, and May $1.20⅜.

Export demand for Canadian wheat accounted for sales estimated at 300,000 bushels in the earlier part of trading.

Some investment buying and mill demand lifted values nearly two cents from opening low points.

But support thinned and long periods of listlessness appeared until the final minutes when some hedging of yesterday's Western Canada wheat deliveries amounting to 1,519,000 bushels hit the market.

Liverpool closed ½d to ¾d lower due to disappointing demand for foreign wheat.

Futures.

Wheat—	Open	High	Low	Close	Close
Oct.	122¼	123½	121⅝	121⅝	122
Dec.	119⅝	120½	118⅝	118⅝	118⅞
May	121⅛	121⅝	119⅝	119⅝	120½

MONTREAL LIVESTOCK

Trading was restricted to the calf section of Montreal livestock markets throughout dealings yesterday, moving actively at steady and unchanged prices. In contrast, cattle moved slowly at steady prices, while sheep and lamb division held unchanged, with hog prices unquoted despite heavy offerings.

Receipts: Cattle, 121; calves, 274; sheep and lambs, 209; hogs, 1,100.

Grass calves sold at $4 to $4.50, with drinkers mostly $3 to $3.50, and common to medium vealers $7 to $8. Medium good and good vealers sold in mixed lots from $8.25 to $8.50.

Good lambs went at $8.50, with bucks and culls at $1 a cwt. Sheep sold down $3.25 to $3.50, with canners down to $2.50 and $2.

TORONTO LIVESTOCK

TORONTO, August 25—(C.P.). — Calves moved 50 cents lower for the week on the Toronto Livestock Market to-day, while lambs were steady to 25 cents down. Cattle and sheep were near previous levels, while no hog price was established by early afternoon. Cattle holdover from Tuesday was 1,600 head.

Receipts reported by the Dominion Livestock Branch were: Cattle, 540; calves, 440; hogs, 9910; sheep and lambs, 420.

Trade was dull on common quality cattle. Weighty steers ranged from $6 for common to $10 for choice. Common to medium butcher cattle brought $4 to $6.50, and a few choice light steers, around 1,000 lb., were from $8.50 to $9. Good cows traded at $4.50 to $4.60, plain downward to $3. Bulls sold between $3.25 and $4.50.

Common to medium store cattle ranged from $3.50 to $4.50, and a few good stockers reached $5.50.

Choice veal calves were generally $9 to $9.50, common vealers as low as $5. Grass calves moved at $4 to $4.50.

Indications were off-truck bacon hogs would close near previous levels of $10 to $10.15.

Good ewe and wether lambs were priced at $9 to $9.25, others from $7 to $8.25. Sheep ranged from $1.50 to $4, with a few light ewes up to $4.50.

Representative Sales Yesterday

Heavy Steers. — 4, 1262 lb., $10; 6, 1170, $9.50; 3, 1150, $9; 1, 1080, $8; 2, 1075, $7.

Light Steers—2, 1035 lb., $9.25; 10, 1030, $8.50; 5, 960, $8; 1, 970, $7; 5, 920, $6.75; 7, 880, $6.50; 3, 890, $6.25; 13, 990, $6; 3, 850, $4.50; 9, 930, $4.

Heifers.—3, 907 lb., $7.25; 8, 900, $7.10; 8, 910, $7; 8, 810, $6.50; 19, 830, $6; 8, 860, $5.75; 5, 806, $5.50; 14, 700, $5; 38, 760, $4.75; 55, 720, $4.50; 3, 760, $3.75; 4, 700, $3.25.

Cows.—4, 1150 lb., $5.75; 4, 1080, $4.50; 3, 1107, $4.25; 4, 1015, $4; 3, 1020, $3.75; 6, 1100, $3.50; 4, 1130, $3; 3, 1800, $2.50; 4, 820, $2.25.

Bulls.—2, 1305 lb., $4.50; 2, 1300, $4.25; 2, 1595, $4; 1, 1060, $3.75; 10, 1124, $3.50.

Fed Calves.—2, 660 lb. $11.50; 2, 650, $11.25; 1, 600, $11; 1, 640, $10.75; 7, 520, $10; 1, 680, $9.50; 8, 620, $9; 1, 600, $8.50; 2, 630, $8.

Store Cattle.—8, 860 lb., $5.75; 5, 770, 55.35; 11, 630, $5; 10, 617, $4.75; 15, 490, $4.65; 30, 700, $4.50; 55, 600, $4.25; 19, 720, $4; 21, 520, $3.75; 53, 460, $2.50.

Veal Calves.—21, 200 lb., $10; 71, 28, $9.50; 9, 210, $9.25; 30, 203, $9; 14, 178, $8.50; 7, 196, $8.25; 14, 201, $8; 2, 120, $7.60; 9, 170, $7; 3, 208, $6.75; 5, 152, $6.50; 15, 286, $6.25; 4, 230, $6; 2, 135, $5.50; 10, 117, $5; 17, 171, $4.

Sheep.—8, 144 lb., $4; 12, 145, $3.50; 4, 105, $2.50; 3, 103, $2.

Lambs.—36, 72, $9.50; 516, 82, $9.25; 8, 86, $8.25; 65, 69, $7.50; 8, 65, $7.25.

TORONTO CHEESE

TORONTO, August 25—(C.P.). — Wholesale cheese prices were unchanged to-day as dealers bought large, colored, paraffined and government grades at 14¼c.

Wholesalers offered cheese to retailers at the following prices: New, large, 15¼c; twins, 15½c; triplets, 15⅝c. Old, large, 19c; twins and triplets, 19½c; medium, 18½c; twins and triplets 18⅝c.

FRUIT AND VEGETABLES

TORONTO, August 25—(C.P.). — Wholesale prices on fruit and vegetables supplied by White and Co. were unchanged to-day with the following exceptions: Canadian Lautenberries, pints, 4 to 7c; local Rochester peaches, No. 1, 45 to 50c; No. 2, 30 to 25c; local peaches, White, 6-qt. leno basket, No. 1, 40c; No. 2, 25c; Canadian cantaloupes, 16-qt. baskets, No. 1, 20 to 25c; tomatoes, 11-qt. baskets, 20 to 25c; 6-qt. leno baskets, 12 to 15c.

TORONTO POULTRY

TORONTO, August 25—(C.P.). — Wholesale prices on dressed poultry supplied by the United Farmers Co-operative Co. to-day were: Hens, 5 lb. and over, 16c; 4 to 5 lb. 15c; 3½ to 4 lb., 14c; 3 to 3½ lb., 13c. Broilers, 1½ to 2½ lb., 16c; 2½ to 3¼ lb., 17c. Chickens, over 5 lb., 22c; 4½ to 5 lb., 20c; 4 to 4½ lb. 18c; 3½ to 4 lbs. 17c.

TORONTO PRODUCE

TORONTO, August 25—(C.P.). — Wholesale prices (United Farmers Co-operative Co.) for Toronto delivery today were:

Eggs, dozen: Grade A large, 24c; grade A-medium, 23c; grade B, 19c; grade C, 16c.

Churning Cream. — No. 1 lb., 27c; No. 2, lb. 25c.

Butter No. 1 solids, lb., 27c; No. 2 solids, 26c.

Potatoes—Ontario, new, bag, f.o.b. at shipping point, 65c.

Mill Feed. — Bran, 23; shorts, 25; middlings, 40.

ONTARIO HOG PRICES

TORONTO, August 25—(C.P.). — Bacon-hog prices rebounded 25 cents at Brantford and Chatham to-day, but setbacks of about 30 cents were posted at Stratford and Kitchener. Other markets held steady.

Liveweights.—Hull, $9.75; Peterborough, $9.65; Brantford, $10; London, $9.50; Chatham, $10; Stratford, $9.50.

Dressed weights.—Barrie, $13.45; London, $12.70; Hull, $13.40; Peterborough, $12.75; Shatham, $13; Kitchener, $12.70; Stratford, $12.70.

MONTREAL POULTRY

Poultry prices per lb.: Grade "A" milkfed chickens 6 pounds up, 27c lights, 4 to 5 pounds up, 24½ to 25c; grade "B" 6 pounds up, 25c; select "A" 25c; "B," 23c. Fowls, 5 lbs. up, "A" 19c; "B" 17c. Ducks, 17c. Grade "A" turkeys heavy weights, 23 to 24c; lights, 20 to 22c. (Prices nominal).

BUFFALO LIVESTOCK

Hogs, 400; holdovers, 150; scattered sales 170 to 210 lbs. truck ins, 60 to 80 under Monday; $11.50 to $11.75; holding 160 to 210 lb. railruns, $11.90 to $12.25.

Cattle, 250; holdovers, 175; plain grass steers and heifers, $8; cuttery kinds, $6.25 to $6.60; low cutter and cutter cows, $4.25 to $5.50; plain lightweight bulls, $5.50 to $5.85.

Calves, 125; good and choice, $12.50; plain and medium, $8.50 to $10.

Sheep 450; good and choice ewes and wethers, 70 lbs. up, $11; bucks, $1 less; plain and mixed grades, $6 to $9.50; fat ewes, $4.50; few to $5.

CAMPBELLFORD HOG PRICES

(Examiner Correspondence.)

CAMPBELLFORD, Aug. 25. — Bacon-hog prices remained steady on the local market with shippers reporting three cars shipped to Peterborough at $9.75. A part car of veal calves went at from 4 to 8 cents.

Hog Quotations In Peterborough

WEDNESDAY, AUGUST 25

Canada Packers quote:

Hogs—Live, $9.65; dressed weight, $12.75.

Cream—No. 1 (on truck), 27c; No. 1 (delivered), 28c.

Special 2c per pound premium.

Butter—Prints, No. 1, 29c; No. 2 28c. Solids No. 1 27½c; No. 2, 26½c.

Eggs—Large 20c; medium, 18c; pullets 16c; C grade, 14c.

Dealers quote:

Fall wheat, $1.05; oats, 42c; malting barley, 60c; rye, 75c; buckwheat, 70c.

1,019 START FIGHT FOR SHARE

(Continued from Page 1)

in 1900 the middle-aged widow forsook social life to carry on her husband's interests. With the acumen of a Hetty Green, Wall Street's best remembered woman financier, she added steadily to her fortune by astute stock speculation.

Then came the panic of 1907, when hundreds of banks closed. Mrs. Wood sold her holdings in time to avoid loss, but the experience left her badly frightened and profoundly distrustful of all banks.

In 1931 it was found she had not stirred for two years from her hotel where she lived surrounded by 40 trunks crammed with family relics, jewels, valuable books, silk and old lace worth hundreds of thousands of dollars.

A court declared her incompetent in 1931. A nephew Otis F. Wood, appointed to care for her, disclosed the frail widow — she weighed only 70 pounds—for years had carried hidden in her dress paper bags containing $900,000 in $1,000 bills.

Friends said she told them of making a trip through Africa with $700,000 in a brown paper bag tied night and day to her wrist.

SPREADING "CULTURE."

BERLIN, Aug. 25—(CP-Havas). —"Cultural attaches" will be assigned to German embassies and legations abroad, it was announced here to-day.

Their duty, a communique said, will be to spread German culture and establish a basis for cultural collaboration between Germany and the countries to which they are accredited. The first of such attaches will be stationed in Great Britain.

Cigar Plant 'Big Family' Strike Finally Wearies Owner

Tries Kindness in Vain—Tries Court, Loses—Gang Sits On—135 Days.

NEW YORK, Aug. 25 — (AP) — Employees of a cigar factory here to-day began the 135th day of a marathon sit-down strike—believed the longest in history—fortified by a court decision against their 'big brother' employer.

The employer, Ernest Eckes, refusing a demand for a six per cent. wage increase but hoping to win his 130 employees to him by kindness, treated the sit-downers with every consideration.

Did one of them want to go home to visit his family? All right, he could get back in. Was a striker wanted on the telephone? Eckes would call him. Was the room too chilly? Eckes would give them more heat. Also electric lights to read by.

But finally golden-hearted Mr. Eckes tired of his record-breaking sit-down. He turned off the electric lights. He told the switchboard operators not to take any more calls for strikers. Still the sit-downers sat.

Finally Eckes hauled five of the strikers before Magistrate Edgar Bromberger on charges of "unlawful possession."

He told the Magistrate the whole story.

"I just wanted to be nice to them," he explained. "Our factory before family with me the big brother.

"Did you ever lock the door to keep them from coming back?" asked the Magistrate.

"No," said Eckes, unhappily.

"It seems quite definite that the strikers were on the premises through permission and sufferance," ruled the Magistrate. "Case dismissed."

The five sit-downers went back to the factory.

Eckes sought aother court.

JOHNSON LOSES OUT.

CAPREOL.—Electors of this Northern Ontario town failed to support William H. Johnson in his protest against the High School Board's approval of coal orders without checking weights. Johnson resigned from the council in protest.

In the by-election yesterday to fill the vacant seat Edward Knapp defeated Johnson 215 votes to 140.

FISHING TACKLE Sale

AT CHOWN HARDWARE

FISHING RODS

True Temper One-Piece

OXFORD

Cadmium plated, garnix guides, handle with offset reel seat, length 4½'

Reg. 9.95. Now 5.97

CHALLENGE

Straight taper, brown enamel finish, agatene guides, offset handle, 4½'

Reg. 6.25. Special 4.27

"THE BEST VALUE"

In True Temper Rods, Model D.C. Offset handle, cadmium finish, one-piece, length 4½'.

REGULAR 4.95

While they last 2.98

PREMAX

Offset, one-piece, agatene guides, bright finish, length 4'

Reg. 2.25. Special 1.69

PREMAX

Offset, one-piece, agatene guides, copper finish, length 4½'

Reg. 1.95. Special 1.49

PREMAX

Single grip, wire guides, length 4'

Special 43c

BAIT CASTING ROD

Four-piece tubular, black enameleid, agatene guides, double grip cork handle. Length 4' and 4½'

Reg. 2.25. Special 1.59

Three-piece jointed, single grip rod with nickel silver guides and tip, 4½'

Reg. 1.75. Special 1.19

Jointed rod, black enamel, nickel silver snake fitting, 5'

Special 69c

CASTING REELS

PFLEUGER

LEVEL WINDING, ANTI-BACK LASH

KNOBBY—Reg. $10. Special 7.95

AKRON—Reg. 6.50. Special 4.95

TRUMP—Reg. 4.50. Special 2.95

TRUSTY—Reg. 3.15. Special 2.15

PASTIME—Reg. 1.95. Special 1.43

SHAKESPEARE

LEVEL WINDING

TRIUMPH—Reg. 5.00. Special 3.89

LUCKY STRIKE—Reg 2.50. Special 1.59

PRIDE—Reg. 1.95. Special 1.29

SOUTH BEND

LEVEL WINDING ANTI-BACK LASH

Reg. 4.25. Now .. 3.29

ST. CHARLES LEVEL WIND

Special ..... 89¢

SILK LINES

MIRACLE

Waterproof casting line, braided from high grade Chinese silk. 50-yard spools, 25-lb. test

Reg. 1.50. Now ... 98¢

INFALLIBLE

Waterproof casting line, high quality Japan silk, 25-yard, 25-pound test. Reg. 95c. Special 59c

BLACK JAP

20-lb. 50 Yards

Reg. 1.20. Now ... 89¢

CRUSADER

18-lb. 25 Yards

Reg. 50c. Now ... 33¢

AJAX

18-lb. 25 Yards

Reg. 40c. Now ... 29¢

TELESCOPIC RODS

Bait or Fly Rods made of tubular steel. Black enamel finish. Solid cork reversible handle. Length fully extended 9 feet. Two models.

Reg. 3.50. Special, 2.39

Fitted with snake guides. Three ring top tip. Trimmed with agatene guides and offset top tip

Reg. 2.10. Special, 1.49

TACKLE BOXES

Automatic Rounded Corners. High-grade Enamel Steel

14", regular 2.25. Special, 1.59

19", regular 3.00. Special, 1.98

"MY BUDDY"

19", regular 7.25. Special, 4.89

14", regular 2.15. Special, 1.49

GEE'S MINNOW TRAP

Regular 1.95. Special 1.49

OUTING JUGS

1-gallon capacity. Keeps things hot or cold

SPECIAL

1.49

OLD PAL BUCKET

10-qt. green japanned with inset. Reg. 1.50. Special, 98c

FLOATING MINNOW BUCKETS

Round floating—no cover, perforated inset. Solid at bottom to hold enough water to transfer. Hinged perforated self-locking cover. Ten-quart capacity. Reg. 2.35. Special 1.69

Phone 729

HUBERT CHOWN HARDWARE

417 GEORGE ST. - OLD EXAMINER BLDG

Phone 729

LUMBAGO

The pain and stiffness of backache, that make every movement a torture, go quickly when you take T-R-C's. T-R-C's stop sharp pains and dull aches, quickly, surely. Acting thru the blood, they drive out the pain-causing toxins. Take T-R-C's. You'll get relief—sure. No harmful drugs. 50c and $1 at all druggists. ad T-R-C's (Tanlacten's Rheumatic Capsules)

FEED BRAN COAL GRAIN POTATOE

BAGS

Cotton Bags of Every Description

Phone or Write

Peterborough Metal & Waste Co.

For Quotation

OF INTEREST TO WOMEN

Canning Pamphlet Promised For Next Season By Mary Moore

Ready With All Up-to-date Methods For Next Canning Season.

By MARY MOORE

A BINDING promise is about to be made to you:

For so many summers that it seems like forever I have been deluged with mail demanding canning recipes "quick before my fruit spoils." My holidays are always haunted with typewriter, forwarding addresses and "what time is the mail collected."

Many times our patient patriarch (wouldn't he love being called a patriarch—him with red hair and looking at 34 like a callow youth of 20.) had to make flying drives over rocky northern roads to catch the mail train.

Exasperated at last he exploded: "Why don't you publish a pamphlet on canning, and merely mail it to the readers—it would be more satisfactory for everybody once you compiled it."

So, ladies—ever dutiful (and ever attempting to be smart enough to pounce on a good idea when I hear it) I hereby promise to compile a canning pamphlet with all the up-to-date methods of canning fruits and vegetables indigenous to this territory, and it will be ready for you next canning season.

Phew! It took courage to write that because time has a way of rolling round without leaving any of its precious self for doing such extras.

Since I am Mrs. Average Citizen too I am canning apples because they are so plentiful and we have such a generous neighbor; rhubarb because last winter I wished I had had some in my fruit cellar for Marianne who seemed to need some such alkalizer about February; peaches because we all love them, for breakfast, lunch or dinner, or in fruit salad combinations all year round; tomatoes because they are good for you, cheap, plentiful, and general favorites too—an unbeatable combination in food I think.

Some of you may be doing all of them, most of you will be doing some of them so here are the best methods:

Canned Apples

If you can get apples very cheaply if you have plenty of jars on hand, this is a good month to can them.

Wash, pare and cut apples into eighths by cutting lengthwise through the core 4 times. Have ready a solution of ¼ lb. salt and 3 and one-third quarts of water at 115 or 120 deg. Fahr. (Just above blood heat) to immediately submerge the apples in while preparing them to keep them white. When finished let them stand 20 minutes at this temperature; the vessel should be enamel or stainless steel or aluminium. Drain, and dip the apples in boiling water for 1 minute. Fill hot into sterile jars, packing down thoroughly using a plunger (for pint jars I used an empty glass paprika bottle that had been previously sterilized) and fill with boiling water, adjust sterile rubber, tops and rings (screwing down to within ¼ turn of tight) and boil 10 minutes (counting time after water which should come to with 1 inch of top of jars, has reached boiling point.) Remove cover from cooker, and add cool water so that jars may be removed from water and cooled quickly—the water must be carefully flowed down the side of the cooker to prevent cracking jars. Do no loosen seal, tighten seal immediately.

Canned Rhubarb

Wash but do not peel rhubarb, and cut in about 1-inch lengths, and soak in cold water overnight. Dip in boiling water for about 1 minute, or if rhubarb is young ½ minute will do. Fill into jars which have been previously sterilized, while hot and pack down well by knocking jars on wooden surface. Fill with boiling water and process pint jars 6 minutes in water just under boiling point; quart jars 12 minutes in water just under boiling point. Adjust rubbers, tops and rings same as directed for apples, and chill the rhubarb as quickly as possible without cracking jars.

Canned Peaches

Scald well ripened but not soft, peaches, in boiling water for about 1 minute, until skin is easily removed. Cool thoroughly in water. Remove skins and halve the fruit and remove stone and pack carefully in sterile jars. Add boiling hot syrup in proportion of 2 cups sugar to 3 cups water which has been boiled gently for 5 minutes, adjust sterile tops and process at boiling temperature for 20 minutes, having water come to within 1 inch of tops of jars. Do not loose seal, tighten seal immediately. Cool water in cooker as fast as practical.

Canned Tomatoes

Scald choice, smooth tomatoes, dip in cold water, peel, remove core and pack into sterile jars, knocking jars on wooden surface to pack tomatoes firmly. Some housewives like to add 1 teaspoon salt and sugar each to each pint of tomatoes. This is not at all necessary if you do not want to do it. Adjust sterile tops, process at boiling temperature for 45 minutes, having water come to within 1 inch of tops of jars—count time after water begins to boil. Do not loosen seal, immediately tighten seal. Cool jars as quickly as possible.

READERS—Please do not curb your writing urges because I mention the amount of mail. Half the fun of writing this page comes from the letters you write me with the valuable ideas and fresh viewpoints.

If you want specific canning instructions write mentioning the fruits you wish to can and we will publish the instructions as far as possible.

I have to leave you now for there are 2 11-quart baskets of yellow beans patiently waiting to be put into cans. Cheerio.

WHEN IS POTATO NEW?

LONDON—(CP)—Another problem solved is that of "when is a new potato new?" The Potato Marketing Board ruled no matter when it appears above ground, a potato is not "new" after July 31.

Cooking Ingredients
of the highest quality for Mary Moore's recipes at all
7 Mason Grocery Stores

Tested Favorite Recipes

(By MARY MOORE.)

We used Astrakhan apples for the following, but no doubt any of the apples on the market now would be good; the pineapple juice would give the scrubbiest apple obtainable a good flavor.

Mauna Loa Apple Pie

Six medium sized rather tart apples, 1 cup white sugar, 1 cup unsweetened canned pineapple juice, 1 teaspoon cornstarch, ¼ teaspoon salt, ½ teaspoon vanilla, 1 tablespoon butter, plain pastry. Make a syrup of the sugar and pineapple juice and when it boils add the apples which have been peeled, cored and cut in quarters, reduce heat and cook very gently until fruit is slightly softened, but certainly not broken. Move them about barely enough to see that all pieces are kept touched by the syrup. Skim out the apples and place in pastry lined pie plate. Stir the cornstarch into 2 teaspoons cold water then stir it into the syrup and cook 5 minutes, stirring, until it thickens. Add the vanilla and butter and pour over the apples in pan. Cut remaining pastry into strips ½ inch wide, brush them lightly with cream or beaten egg mixed with water and place criss-cross fashion over pie. Bake at 450 deg. Fahr. (very hot) for 10 minutes, then reduce heat to 350 deg. Fahr. to finish baking.

This is such a delicacy I hesitate to suggest adding unsweetened whipped cream to it, but if you do or can buy Devonshire Cream in your neck of the woods it is fit for the gods.

Enquiry Column

Conducted by
Mrs. MARY MOORE

QUESTION: After reading your replies to so many readers I thought you might help me out.

I have been making my own vinegar from sour, water, sugar and fruit juices, but it never gets that tart taste that the commercial vinegar has. Can you tell me what is wrong? Sometimes it seems to all turn to water, the top scum. Is there any acid I can use?—we prefer the dark vinegar.

I would be glad of a reply soon as I would like to use vinegar for pickles this fall. Thanking you.—Mrs. M. W.

ANSWER: Thank you for your letter.

The following method of making vinegar we recommend because so many readers have been pleased with it.

Home-made Vinegar.

Five gallons of fresh cider (2 bushels of apples will yield about 5 gallons). Let stand for 2 days after it is pressed so that apple sediment may drop to bottom of container. To it add 1 fresh yeast cake which has been crumbled and dissolved in 1 quart of the cider, and stir all well.

The alcoholic fermentation is now about to take place. The liquid should be kept at a temperature of about 70 deg. Fahr. The sugar in the apple juice in combination with the yeast culture turns to alcohol and this process will take about 6 weeks to make a good strong vinegar—however it has been done in 4 weeks under ideal circumstances. To test liquid for complete alcoholization use hydrometer and it will register "Zero" when ready for next step. Many an experienced vinegar maker can tell when the sugar is completely turned to alcohol by tasting it.

After the alcoholic fermentation is complete, the juice should be carefully drawn off from the containers in which it stood, without disturbing the settlings in the bottom, and passed into very clean barrels for their final acetic fermentation, filling barrels about 2-3 full to expose as much of the surface of the liquid to the air as possible.

To each 5 gallons of liquid add 1 quart of good strong cider vinegar to hasten the change to acetic acid. Leave all bung holes open to admit air but cover top of barrel with cheesecloth to keep out dust and insects. If a good starter vinegar has been used and the juice is kept at about 70 deg. Fahr., the time required to convert the alcohol in the juice to acetic acid is between 3 to 6 months. We hope you will find this method satisfactory. You can see by reading it that you probably have tried to hurry your method too much—which gives you an unsatisfactory result.

Do write again when we can be helpful.

QUESTION: Kindly mail me your booklets regarding canning of all kinds of fruits and vegetables in open kettle. I know nothing about canning or preserving fruits and vegetables, and would like to do some, and expect to do my preserving in a kettle on stove. I wish you would help me. Thanking you.—Mrs. W. J. N.

ANSWER: Thank you for your letter.

Even to experienced canners I would not give advice to can by open kettle. We decidedly do not approve of the method, and since you are about to learn, and since you are serious by your effort to learn correctly, I know you will be glad to be advised soundly.

You should learn to can by packing your jars according to directions and then process them either in boiling water or by steam pressure. Start right now clipping all the cookery pages—during the canning season there is something relevant to it on every week's cookery page—if readers save these pages it saves much repetition and gives more space for new recipes and methods.

If you have not been saving the cookery pages, write to me again immediately and tell me what you want to can and I will give detailed directions either on the page—or if you send a stamped addressed envelope again I will send you the instructions by return mail. We do not have booklets regarding canning or I would be glad to mail them to you. Do not wait to write as the season is getting along so quickly.

QUESTION: I am thinking of buying a cast iron top style Dutch Oven, and would deeply appreciate some advice from you regarding same: (1) Is it best to get one with plain top or drip top? (2) Are they suitable for cooking vegetables, and should the little tray in the bottom be left in when vegetables alone are being cooked? Should a small amount of water be added? Should salt be added when vegetables are cooked? (3) I would like to know the proper way of cooking a pot roast in Dutch Oven. (4) Should I make or boil a small piece of ham (4 lbs. or so) in it? I mean, should I cover ham with water, or just add a little piece of water and cook slowly? (5) There is a size No. 8 which measures 10 inches across, and 4 inches in depth. Would this be a bit large for a family of 2 adults and 1 boy 4 years old? The No. 7 size is slightly smaller.

Would you also please tell me how to make deep apple pie. My husband is very fond of the kind with lots of fruit, no bottom crust, rich brown upper crust. Your column is very helpful and we look forward to it every week.—A. R. B.

ANSWER: Thank you for your gracious letter.

The Dutch Oven by its very construction and tight fitting lid is essentially for long cooking periods—and since so few vegetables require long cooking, I would not buy it with this use chiefly in mind. Bush vegetables as sweet potatoes and carrots can be beautifully "glazed" in it on top of stove—and it is ideal for making Boston baked beans in the oven because it can be closed so tightly and retains the heat so well.

Buy one with a drip top. Buy the No. 8 size—it is very little higher in price and the slightly larger size is a great advantage if you wish to fricassee a whole chicken, or pot roast some beef for guests.

If you do cook vegetables in it—remove the trivet, and add both water and salt just as you would in other utensils. It is not designed for waterless cooking.

The following two methods are ideal for Dutch Oven:

Pot Roast (the Original Method).

Wipe one and one-half pound lean beef (from shin) with a clean damp cloth and cut in 1½-inch cubes. Remove trivet from Dutch Oven, add 1 tablespoon butter, 1 onion peeled and sliced, 8 slices carrot, ¾-inch thick, 2 sprigs parsley, 1½ teaspoons salt, ½ teaspoon peppercorns. Add meat, and two cups each hot water and canned tomatoes (or cut up raw ones when they are in season). Cover and simmer gently for 3½ hours, if this is baked in oven do so at 275 for same length of time). Half hour before serving time thicken with 2 tablespoons butter, work until creamy and mixed with 2 tablespoons flour — add 1 cup canned peas. When serving remove onion, carrot, parsley and peppercorns and turn out on hot serving dish.

Pot Roast (American Style).

Four-lb. piece of beef from round, rump or rib roll. Wipe with clean damp cloth, rub with salt, sprinkle with pepper. Roll in flour and sear the entire surface in Dutch oven without trivet, in hot fat salt pork. Replace trivet, add ½ cup hot water, cover and cook 4 hours, adding more water if needed and turning three times during cooking period.

Put out on hot serving platter, garnished with whole cooked carrots and potatoes coated with butter and sprinkled with salt and paprika and garnish between these with generous sprigs of parsley. Cauliflower makes an attractive addition.

Cover ham with water when boiling it in Dutch oven.

Deep Apple Pie.

Six or eight large tart apples, grated rind 1 lemon, ½ cup white sugar, ½ teaspoon nutmeg, 3 tablespoons butter, ½ cup brown sugar. Peel and core apples and cut them into eighths. Arrange in buttered baking dish, cover with mixture of lemon rind, sugar and nutmeg. Dot with butter. Cover with pastry rolled thin in the shape of baking dish, and press it down well around edges. Make 3 short slits in centre of pastry. Bake at 450 deg. Fahr. for 20 minutes—finish for 20 minutes longer at 375 deg. Fahr. To get deep rich brown crust brush top of pie with beaten egg when you reduce the temperature.

We hope we have answered your questions satisfactorily and hope we can help you in the future.

Cooking Ingredients
of the highest quality for Mary Moore's recipes at all
7 Mason Grocery Stores

Dinners of The Week

(By MARY MOORE)

All These Meals Have Been Served, Eaten and Approved

SUNDAY (Economical Guest Dinner)
Beef Patties a la Mode (see note)
Broiled Corn on the Cob
Vegetable Marrow with Cheese Sauce
Cucumber Salad (see note)
Fruit Cup of Chilled Watermelon Balls and chopped apple Flavored with Lemon Juice and Corn Syrup.
Iced Tea.

NOTES: For the Beef Patties season 2 pounds ground beef from the shin with salt, pepper, grated onion and Worchester Sauce and catsup, and moisten with milk or cream or egg yolk and shape into cakes, wrap with strip of breakfast bacon, fasten with toothpick and broil or bake until brown and bacon is well frizzled. Broil the corn under very hot broiler, but searing it first, then when it is slightly golden garnish platter containing beef patties with it. Garnish top of Vegetable Marrow with grated cheese and paprika.

For the Cucumber Salad, slice a long cucumber in ⅛ inch slices and lay it on a long dish such as a bread tray or celery dish on bed of inner lettuce leaves, retaining its original shape perfectly. Sprinkle top with very finely chopped parsley and pass chilled mayonnaise at table. The cucumber should be very cold, and sliced only just before serving time. Very pretty and different.

MONDAY (Hasty)
Cheese Omelette
Mashed Potatoes
Raw Food Plate of Carrot Slivers, Cucumber Slivers, Tomato Wedges.
Peaches and Cream
Coffee.

TUESDAY (Baked Dinner)
Casserole of Lima Beans and chopped Ham (see note)
Salad Greens (Shredded Cabbage, Lettuce and Carrots)
Mauna Loa Apple Pie
Coffee.
(see elsewhere on page)

WEDNESDAY
NOTE: If you use fresh lima beans—this requires 1 hour—if dried limas are used 3½ hours. To the beans (soaked if dried) add 1 can of tomatoes, 2 tablespoons molasses, 1 teaspoon salt, 1 teaspoon sugar, ¼ teaspoon mustard and ½ or 1 lb. ground smoked ham (your butcher might grind scraps and charge you less)—mix all together and bake until golden and tender. A crust of buttered crumbs is good.

THURSDAY (Vegetable Plate)
Corn on the Cob
Broiled Stuffed Tomatoes (see note)
Cauliflower Au Gratin
Shredded Head Lettuce-French Dressing.
Apple Tapioca
Hard Sauce
Iced Tea

NOTE: Stuff the tomatoes with Grated cheese mixed with fine cracker crumbs, melted butter and little of the scooped out tomato pulp. Sprinkle top with buttered crumbs and bake until tender but not so soft they are hard to handle. The tomatoes, cauliflower and dessert can all go in the oven together.

FRIDAY
Fried Smelts
Potato Chips
New Chili Sauce
Cabbage and Tomato Slaw
Hot Apple Sauce
Plain Cake
Coffee.

SATURDAY
Sliced Cold Head Cheese
Relish (Corn preferred)
Shredded Buttered Green Beans
Creamed potatoes with Parsley
Cantaloupe
Coffee.

FINAL "BOTNICK" LAST Drastic MARK-DOWNS

ONLY 7 MORE SELLING DAYS BOTNICK'S

MUST VACATE SATURDAY, SEPTEMBER 4

Hurry! Hurry! Hurry! Never Again Such Savings As These!

LAST CALL!
FALL DRESSES
Scores of better dresses for street, business, afternoon and evening wear. Fall styles, all colours. Sizes for miss and matron. All grouped at 3.98
VALUES TO 12.95

Final Clearance
WOMEN'S and MISSES'
Fall Coats and Suits
Last-minute styles. Smartly tailored from fine imported cloths. Selling-out at ... 7.95
VALUES TO 19.50

OUT THEY GO!
Fur Trimmed COATS
Savings up to 10.00. Lovely new furs. High grade wool cloths. Guaranteed linings. Close-out price ... 12.95
VALUES TO 22.50

MANY OTHER WONDER BARGAINS

CLEAR-OUT OF MILLINERY
Felts, Straws and Velvets
10c 50c 1.00

KIMONAS
A few only at greatly reduced prices. Sizes to 44. To clear at
1.98

MEN'S FINE SHIRTS
Fancy patterns, all sizes. Reg. 1.50. Sell-out at
79c

WHITE POLO COATS
A few only. Half sizes. To clear at
9.95

SKIRTS
Women's and misses' wools, tweeds and corduroy velvets. Values to 3.50. Out they go at
1.49

MEN'S WORK SHIRTS
Good quality chambray in light and dark blue. Clearing at 59c

KNITTED SUITS AND LEATHERETTE COATS
A few suedines in the lot
1.98

MEN'S FANCY SOX
Fine quality, fancy patterns. Selling out at
12c

MEN'S HEAVY MACKINAW PANTS AND BREECHES
A few ski pants in the lot. Reg. to 4.95. Sell-out at
2.98

KID AND CHAMOIS GLOVES
Fine quality, new styles, in black, brown and white. Reg. 1.95. Close-out price
98c

MEN'S BROADCLOTH PYJAMAS
Tooke make, flexi-belt. Sell-out price
1.29

MEN'S HORSEHIDE MITTS
First quality, seamless thumb
59c

REMEMBER THIS IS FINAL! SAVE NOW!

FINAL CLOSE-OUT!
MEN'S SUITS
Only the fact that we must vacate in seven days makes this price possible. Worsteds and tweeds. Some sport backs 9.95

DON'T MISS THESE!
MEN'S TOPCOATS
Positively the best topocat values ever offered to the public. Raglan and form-fitting styles. Come in and see them now, at 7.75

BUY NOW! SAVE HALF!
MEN'S
WINTER O'COATS
All-wool tweeds, meltons, silvertones, etc. Don't fail to see these this week-end at ... 12.95

Men's Fall and Winter Underwear To Clear

"PENMAN'S" FLEECE-LINED SHIRTS AND DRAWERS. Sensational value at 65c

"STANFIELD'S" HEAVY WOOL RIBBED WINTER UNDERWEAR. Shirts and Drawers. Less than makers' cost at, per garment 1.19

MEN'S MEDIUM WEIGHT COMBINATIONS—"Stanfield's" and "Hatchway". Values to 2.50. Sell-out 1.49

MEN'S FALL WEIGHT COMBINATIONS. Just a few left. Clear at 1.00

MEN'S FUR FELT HATS—Snap brim and Homburg styles. Values to 4.50. Now 1.98

MEN'S ODD PANTS—Tweeds and worsteds. Values to 4.00. Now 2.49

MEN'S LEATHER COATS
MACKINAW COATS AND WINDBREAKERS
Black horsehide coats, fur collar, waterproofed mackinaw coats and zipper windbreakers ..... 5.95 to 9.95

MEN'S "TOOKE" SHIRTS
Fused collars, newest patterns. Sizes to 17. Reg. to 2.00. Collar attached and separate collar. Now 1.00

EXTRA SPECIAL
WOOL DRESSES
All sizes, many shades. Clearing to early buyers for 1.00

SPECIAL CLOSE-OUT
FALL COATS
And Fall Suits. Pre-season styles, smartly tailored. Be sure to see them tomorrow, at 12.95
VALUES TO 24.50

SPECIAL VALUE!
WOMEN'S
WINTER COATS
Fine imported wool fabrics. Luxurious furs. Best quality linings. Buy now and save 12.00 ..... 16.50
VALUES TO 28.50

TIME IS SHORT! A FEW DAYS ONLY! BUY YOUR FALL AND WINTER CLOTHING NOW! SAVE UP TO HALF!

BOTNICK'S FINAL CLOSE-OUT
AT 385 GEORGE ST., PETERBOROUGH

SOCIAL AND PERSONAL

Miss Helen Chambo of Toronto is spending a week's vacation with her brother, Fred Chambo of St. Mary's.

✧ ✧ ✧

Mrs. Oakley of Toronto is the guest of Mr. and Mrs. Ainslie of 227 King George street.

✧ ✧ ✧

Miss Mary James and Miss Mary Cantwell of Toronto are the guests of Miss Alma Lewis at Chemong Lake.

✧ ✧ ✧

Mr. and Mrs. C. J. Meyette of Hazlett street will observe their thirty-fifth wedding anniversary on Thursday.

✧ ✧ ✧

Mr. and Mrs. G. F. Jackson and son Bobby, left on Sunday for New York City where they will spend a fortnight's holiday with relatives.

✧ ✧ ✧

Mr. and Mrs. Mark Fitzgerald with their little daughter, Helen, of Toronto, are spending two weeks' vacation with the latter's father, Edward Walsh of Edinburgh street.

✧ ✧ ✧

The Misses Peggy Russell and Margaret Walker left on Monday evening for a holiday with relatives in New York City. They will return on the French liner, "Lafayette" via Boston, Gaspe and Quebec City.

✧ ✧ ✧

Mrs. J. Meyette of Hazlett street, was the winner of the breakfast suite and Mrs. Morris Gaimey of Maria street, the winner of the Kenwood blanket when these prizes were drawn for last evening in Ashburnham.

✧ ✧ ✧

Miss Marie Geebelein of West Englewood, N.J., who attends Mount Holyoke College, and Miss Olly Williams of Utica, N.Y., who is a student at Vassar, are returning to their homes tomorrow after being the guests of Miss Marion Salmonson of Homewood Avenue.

✧ ✧ ✧

Captain and Mrs. Clarence Barton, who have been the guests of the latter's parents, Mr. and Mrs. Wilfred Boorman of McDonnel street for the past weeks, leave the city on Friday morning and will sail from New York Saturday for Bermuda, where they will take up their new appointment at Somerset.

We Noticed

. . . someone looking immensely smart and obviously hurrying along to some kind of a "do". She was wearing a wide off-the-face hat of navy felt, a navy taffeta suit with fitted waistline, navy gloves, purse and shoes.

✧ ✧ ✧

. . . the following description of a costume." . . . a suit of azure blue wool, with pale blue fox sleeves and suede skull cap, gloves, handbag and open-toed oxfords in a matching shade of blue.

✧ ✧ ✧

. . . that blouses and hats seem to have formed a new color alliance for autumn.

✧ ✧ ✧

Park Street S. S. Organized Fifty Years

In a little school house on Dalhousie street, the Sunday School of Park Street Baptist Church was first organized fifty years ago to-day (Wednesday). At that time Murray Street was the only Baptist church in Peterborough, and the distances were too great for many of the children to attend Sunday school, till the efforts of the late Miss Margaret Mann, a tireless church worker, brought about the oragnization of the new school, with an enrollment of 30 children. The first superintendent was James Grundy, but Miss Mann, who was associated with the Sunday school for 46 years till she passed away in 1935, was later its superintendent for 18 years. There were just three classes at the beginning—primary, intermediate and an adult class, but from the first the little Sunday school was self-supporting, though under the management of Murray Street. The new church was not organized for several years.

To-day, just fifty years after its organization, the Sunday school of Park Street Baptist Church, has an attendance of over three hundred scholars; the present superintendent being George Batley, and the pastor, the Rev. C. C. Boyter.

✧ ✧ ✧

Miss Jennie Smart Holds Trousseau Tea

Sprays of white heather from the hills of Scotland—white heather for good luck—were placed in slender silver vases to flank the wedding cake at the trousseau tea given by Miss Jennie Smart at her home on Maude Street, Tuesday afternoon and evening.

The guests were received by the bride-elect and her mother, Mrs. R. Smart. Displayed in the living room were the many beautiful wedding presents, including gifts from England and Scotland. Upstairs the lovely trousseau and large number of shower gifts were shown by Mrs. George Butcher and Miss Margaret Smart, in the afternoon, and in the evening by the Misses Jean Rose and Jessie Martin.

In the dining room, the attractive tea table was arranged with a cloth of Italian cutwork, the silver service, and as a centrepiece, a bouquet of peach gladioli in a low silver and glass container was placed on a reflector. During the afternoon, Mrs. Bert Pitchford poured tea and was assisted in serving by Mrs. A. Roeborough and Miss Beth Henthorne. In the evening, Miss Mary Eason presided at the tea table, with assistants in Mrs. Butcher and Miss Jean Hammond.

Over one hundred friends of the bride-elect attended during the day to wish her all future happiness.

✧ ✧ ✧

Lynch—Greenan

In St. Mary's Church, Lindsay, on Tuesday morning, the marriage took place of Miss Mary Greenan, daughter of Mr. and Mrs. Peter Greenan of South Ops, and Frank Lynch of Otonabee. The Nuptial Mass was celebrated by the Rev. Father Lynch of Kearney, brother of the groom.

The bride, who was a former school teacher in Douro Township, was attended by her sister, Miss Aileen Greenan, as bridesmaid. Joseph Lynch, brother of the groom, was best man.

Mr. and Mrs. Frank Lynch will reside in Otonabee Township.

✧ ✧ ✧

Beatty—Thackeray

A very pretty wedding was solemnized in Trinity United Church at eleven o'clock on Wednesday morning when Kathleen Mary, only daughter of Mr. and Mrs. William Thackeray of Stewart street became the bride of Milton Clair Beatty, eldest son of Mr. and Mrs. Thomas Beatty of Dublin street. The Rev. E. W. Young officiated.

A redingote of white suede lace over satin was worn by the bride. Fashioned on princess lines with slight train, small Queen Anne collar and long, close-fitting sleeves, it was fastened at the front with small self-covered buttons to the waist. Two large white velvet roses at the neck and bows of corded silk ribbon on the satin skirt completed the charming gown. The floor-length veil of fine white net was held in place with a wreath of tiny lillies, little clusters of the flowers being formed over the ears. She wore white gloves and shoes, and carried a bouquet of red Premier roses.

Miss Irma Beatty, cousin of the groom, as bridesmaid, was gowned in forget-me-not blue organdy. Slim-fitting, with short puffed sleeves her gown was trimmed at the front with a cluster of pink flowers, from which wide matching corded silk ribbons crossed to encircle the waist, being brought to the front again to fall in long streamers. She wore a picture hat of white braided straw, white lace mittens, white shoes, and carried a bouquet of pink Talisman roses.

The best man was Ernest Betty, brother of the groom.

Following the ceremony, a wedding breakfast was served to the bridal party and immediate relatives at Walkerfield House. Mrs. Thackeray, mother of the bride, wore a dress in redingote style of brown triple sheer over flowered silk, with cluster of red, blue and yellow flowers. Her hat and accessories were brown. Mrs. Beatty, mother of the groom, was gowned in navy triple sheer with inset panel of lace and matching collar and cuffs. She wore a navy hat and accessories.

Mrs. Mary Beatty, grandmother of the groom, from Long Branch, Ontario, was among the guests. She wore a gown of black satin with white trim, black hat and accessories.

The happy couple left later for a motor trip to the States, via Montreal, the bride wearing a dress of buttercup yellow crepe, white hat, polo coat and accessories. On their return the bride and groom will reside at 309 Maitland Avenue.

The groom's gift to the bride was a cheque, and to the bridesmaid and best man, Waterman pen and pencil sets.

✧ ✧ ✧

McLaren—Heath

BETHEL, Aug. 25—In a floral setting at the home of Mr. and Mrs. C. U. Heath, grandparents of the bride, the marriage took place Saturday evening of Lola Evelyn, only daughter of Roy Heath, to Donald Ketcheson McLaren, son of Mr. and Mrs. William McLaren, Frankford. Rev. James E. Beckel officiated.

Ivory satin with insets of Chantilly lace fashioned the bride's gown. Her silk tulle veil banded with orange blossoms was that worn by her mother at her wedding twenty-four years ago and she carried Talisman roses. Her father gave her in marriage, and her aunt, Mrs. Harold Elliott, played the wedding music. The bridegroom's sister, Mrs. Alec Kennedy, who was married earlier in the day, and who was attended by Miss Heath as bridesmaid, made a lovely bridal attendant wearing her wedding gown of white silk net over taffeta and white picture hat. Mr. Kennedy was best man, and Bobby Elliott, soloist.

Following a reception at which guests were intimate friends and relatives, Mr. McLaren and his bride left for Detroit, the bride travelling in a frock of navy triple sheer with navy hat and accessories and polo cloth coat. They will live in Tillsonburg.

✧ ✧ ✧

Among the many lovely gifts received by Miss Jennie Smart, whose wedding takes place on Saturday next, is a handsome floor lamp, presented to her by the choir of St. James' United Church. The beautifully decorated wedding cake, surmounted by a silver bell, lilies-of-the-valley and cluster of daisies and ornamented with silver leaves at the corners of each of the three tiers, is the gift of Mr. and Mrs. Northam of Northam's Bakery, where Miss Smart was formerly employed.

✧ ✧ ✧

Washing Blankets

Never rub soap directly onto blankets in laundering them. Use a soap jelly or well dissolved soap chips. After the blankets have been rinsed dry them in the shade to prevent them from turning yellow. Press satin or silk bindings with a warm, rather than a hot iron.

The Pryde-Chapman Wedding Group

One of the recent lovely weddings in this city was that of Miss Geraldine M. Chapman, daughter of Mr. and Mrs. C. B. Chapman of Jackson Park Road, to Phillip W. Pryde, son of Mrs. Pryde of Milton, Ontario and the late Alex Pryde. The bridal group is shown above, and, reading from left to right, they are: Les Pryde, (usher), the groom and his bride, the bridesmaid, Miss Mary Kingsbury, the best man, Gordon Pammett and Gerald Pullyblank (usher).

(Cripps Studio Photo.)

Fashion Service

A plain bolero jacket tops this cunning challis print dress. It matches the background of the print. A released plait provides front skirt fulness to the skirt of the shirt type dress. Use the pattern again for a plaid wool dress and velveteen jacket.

A diagrammed sewing chart including enables you to sew it in a jiffy.

Style No. 3102 is designed for sizes 4, 6, 8, 10, 12 and 14 years. Size 8 requires 1¾ yards of 39-inch material for dress and ⅝-yard of 39-inch material for bolero.

The Examiner
Please order for me:

Pattern Number.....

Size .....

My Name .....

Address .....

.....

I enclose 15c in payment

Princess Elizabeth, Shirley Temple Set Styles For Modern Young Girls

NEW YORK, Aug. 25. — With Princess Elizabeth and Shirley Temple offering plenty of inspiration to fashion-minded mamas all over the world, an important American firm adapting designs created by little tots to prints for small girls and another naming their diminutive creations after popular songs, clothes for the smallest members of the family are high-styled and handsome.

This is a fall to send your curly-headed young hopeful back to school in smart, colorful prints which are unique enough to satisfy her desire to be different so teacher will notice her yet practical enough to save you laundry worries.

Tailoring Counts.

The choicest children's frocks are completely pre-shrunk and fade-proof. Many are finished with white collars and cuffs. Several types have little yokes. Others are cut on dirndl lines with moulded waistlines and billowing skirts.

For cool days, little coats to go over the prints are classifically tailored in the best English manner—veritable miniature Chesterfields, they are, with vents at the back, velvet collars and double-breasted closings.

One handsome coat for a child is of hopsacking-type wool tweed with brown velveteen collar, a deep kick pleat opening out from the centre seam down the back and high breast pockets. This is worn with a roll brim sailor of matching fabric.

Later on, you'll put your daughters in Tyrolean jumpers over gulmpes or sweaters. A navy wool model has a pleated skirt, suspender top, embroidered in Tyrolean cross-stitching, and is worn over a yellow sweater with crew neckline.

Miniature Clothes.

Sweater and skirt combinations are exact replicas of the type of costumes Big Sister will pack for college. Miss Four-Year-old can look pretty sweet in a pleated skirt of dark brown tweed and a little yellow pullover under a turquoise cardigan. Let her wear the cardigan backward if she likes.

On rainy days put little precious in a chic printed raincoat or cape with a matching hat. Many of these prints, too, have been designed by children for children.

Accessories in the children's departments are more interesting than they were when you and I were young. There are printed purses to match dresses (less expensive than you think), cute little belts and neckerchiefs with which a little girl can change the appearance of an old sweater just as big sister does, ankle socks to match galoshes that hold curls in place. Also perfectly beautiful shoes which keep feet comfortable as well as pretty to look at. Modern footgear for children encourages little toes to grow straight and lovely and discourages corns, callouses and weak arches.

Should The Girl Share Expenses?

By VIRGINIA LEE

"THE QUESTION which has been bothering me," writes a college student, "is whether or not women should share expenses with their dates?"

There is more to his question than that, but that is all that seems necessary and can be discussed here. Of course I can answer your questions only as a member of the feminine sex, my boy, and there always is the other side.

About women sharing expenses on a date, it is done, and I think should be done more than it is.

Young people should feel free to have good times together even if neither has much money to spend. They can share expenses and to go more places if they can attain a perfectly frank and free companionship. I had such comradeship with my brother, who was very little younger than I, when I was a girl. We planned where we wanted to go and each paid his own expenses, except occasionally Alf would take me somewhere as if I was his girl friend.

Self-Sacrifice Good.

We had a grand time, and such times could be had by a good many young folk who are not related if the same kind of frank and free relationship could be established. I think co-educational colleges are doing much in this direction. There are so many young people of both sexes working their way through these institutions on a shoestring as it were, and being thrown together as they are in study and play, they feel much freer to discuss their condition and work out some such partnership.

But I think, too, that it does a young man no harm to be self-sacrificing to the extent of going without some things and saving to give the girl friend a treat once in a while, even if he can't do so often. And it certainly will not harm the young woman to similarly plan something for the youth she likes best and save her money to give it to him, even if that, too, means sacrifice.

JUST BETWEEN US WOMEN

"Whether one regards life as a garden or a wilderness, there must be a path if one is to travel any reasonable distance and reach any given goal. One need not be a Christian—I, a Christian, insist on that freedom—but one must adopt some intelligent inclusive scheme of life, some religion of completeness, if one is to make life satisfying or even tolerable. . . Let me repeat that religion is a way of life, a more perfect way of a richer and more adequate life."

—Handford Henderson.

Dear Friends:

A few of us were talking the other day about religion as applied to life. Some had never read the Bible, yet they seemed to be the ones who condemned religion the most. Some had too much church pushed at them when they were young, having to sit through long drony sermons.

Others had had a little of it, but found too many restraints on the activities they wanted in life, while others took for their theme the many hypocrites who go to church Sunday, and act as they like on week-days. Some said they did not like the everlasting same-ness of the ritual, claiming they got nothing to take away with them when they DID go to church.

And so they asked me to give my opinion and here it is. There is not one of us who will ever get any real satisfaction in life without religion, and that means being able to go to Someone more powerful than ourselves, something to look up to and strive for.

Someone to go to when our hearts are torn to ribbons, when we are deep in despair. One asked if I didn't think our earthly friends whom we could see, could not fill the bill in that respect? But I told her that it had been tried by people calling themselves "humanists," who assumed that all human beings were sufficient unto themselves, but it fell down badly.

I will grant you that God has given us many means of helping ourselves which are seldom used, because we lack belief. A tree does not bother or lack belief that when the leaves drop off in Fall, she will not be able to have a fresh crop next year, but humans lack belief although proof of every kind lies all around them.

But—whether you profess Christianity or not, whether you go to church as often as you can, or never go at all, you must have SOME form of religion before yo can truly and fully live.

Read back into history and see how often men have tried to put it down in one way or another. Visit any outlandish place on earth, and you will see where the natives have raised up gods to themselves of wood or stone. They had to have something to LOOK UP TO, and not knowing about God, they made gods to themselves and who knows but what God will understand and take this homage to Himself.

Our Lord said to explain His Crucifixion "And I, if I be lifted up, will draw all men's eyes to me." And while my type of religion might not suit you, yet you must have something to which you lift your eyes and your spirit, else one day your self-sufficiency will fall you.

If you were going a journey you would not pick out the rutty seldom-used roads to go there. If you have any sense at all, you get a map and plan the route, so that it will be shorter if you are in a hurry, and pleasant whether you are in haste or not. But how few will map out the best and pleasantest way to live, but go along lickety-split, or hippity-hop, bumping and lumbering when it could all be so much better.

This generation has turned thumbs down on religion, but I'll bet when they see what it does to their lives, they will see to it their children have something to tie to. God is giving them enough rope to see if they can get along without Him, and it is a grand thing to know He will not turn them down when they see their error.

Your Friend,
ROBERTA.

Blue Stays in Fashion Parade

By Central Press

Mary Carlisle

It's amazing——the popularity of blue. Blue usually is a spring color, but this year it has lasted through the summer and is a great pet of autumn.

A pretty little suit that is ideal for the college and business girl is shown here in two shades of blue, and worn by pretty Mary Carlisle, daughter of Anne Q. Nilsson, former screen favorite. The frock, designed by Edith Head, Hollywood designer, has a smooth, straight short skirt with a softly tailored bodice. The neckline is softened by a tied treatment accented with a monogram in royal blue.

Jacket in Royal Blue

A box jacket of royal blue velvet matches a rolling-brimmed sailor hat, all very smart for autumn.

Many of the new daytime frocks have velvet details. Daytime coats, too, often show velvet encrustations. Lyons ribbed silk velvet and velveteen is much used for coat suits. In daytime dresses there is much black velvet, also deep brown and a new grayed green called Armure. A second new color is crimson red, and also there is a current red.

There also are quantities of velvet toques with high bows in the Paris fashion showings.

✧ ✧ ✧

Style Whimsies

Patent is combined with suede in the new fashion footwear. Very dressy is a black suede pump with small bow and gypsy seam of patent.

✧ ✧ ✧

A black and white striped alpaca bolero costume, with white waffle pique trimmings and a red patent leather belt, is an ideal youthful appearing frock for autumn.

Dublin has a slum reform program.

Milk prices in England are expected to soar.

Don't let it torment you this summer. Take Templeton's RAZ-MAH Capsules. Escape misery of sore, inflamed, itchy eyes and running nose. Breathe easily. Enjoy summer. No smoke, snuffs, sprays. No harmful drugs. No bad re-actions. Relief guaranteed from one $1 box—or your money back. Ask your druggist now for a 50c or $1 box of RAZ-MAH HAY FEVER
Templeton's RAZ-MAH Capsules

BABY'S SUMMER DIARRHOEA NEED NOT ALARM YOU

ONLY when you allow Baby's diarrhoea to continue need you be alarmed. It is then that his little body is sapped of its strength and its resistance to disease.

But what mother would allow her baby to suffer from diarrhoea when she can get quick relief for him with Baby's Own Tablets? Read this note from Mrs. Allard of Whitby.

"My Baby was so bad with summer complaint that we despaired of saving her. A friend advised Baby's Own Tablets. After the third dose baby fell asleep. By noon next day she took her regular bottle feeding."

Baby's Own Tablets are speedy and effective in their work. Safe and harmless in their action. Sweet-tasting and easy to take. Contain no opiates or stupefying drugs whatever. Can be given with safety to the most delicate baby. Analyst's report with every box.

Also used by mothers everywhere for simple fever, upset stomach, irritability, simple croup, colds, teething troubles and other ailments of babyhood.

Always keep Baby's Own Tablets on hand. 25 cents. Your money back if you are not satisfied.

I. D. A.
BORLAND'S DRUG STORES
City-Wide Delivery.
'Phones 274 and 10
DRUGS

DRINK Green Spot It's real juice 5¢
ORANGE-ADE
And Green Spot Chocolate
SUNSHINE DAIRY
TELEPHONE 552

BUEHLER BROS. LIMITED
Thursday At 387 George St.
Phone 3680 Free Delivery

ROUND STEAK	21c
PLATE RIB for Boiling	10c
PICKLED SHOULDERS	20c
DRY SALT PORK	20c
Boneless SMOKED PICNICS	25c
PICKLED HOCKS	3 lbs. 25c
COTTAGE ROLLS	27c
PEAMEAL BACON	30c

LOIN LAMB CHOP 30c
RIB LAMB CHOP 28c

Why Suffer From
Corns or Callouses
The New Scientific LLOYD'S THYMORATED CORN SALVE is positively guaranteed to remove your corns or callouses or your money back. This wonderful Salve has helped thousands. Buy a jar to-day, and get quick relief. For sale at Elliott's, Phone 13—McDermid & Jary, 183—Payne's 148.

START YOUR KNITTING FOR FALL
at
THE WOOL SHOP
444 George Street N.

Thrift Sale at Character Clothes Shoppe
TO MAKE ROOM FOR FALL MERCHANDISE
Broken Lines in Stock have been grouped for Clearance, independent of Former Prices

SPECIAL
AN EXTRA DRESS FOR 1.00
35 Dresses. Materials: Crepe, Chiffon, Triple Sheer and Printed Silks. Sizes 14 to 42, and ½ sizes 14½ to 42½. Former price range from 19.75 to 29.50. Purchase One Dress at 10.75. Pay 1.00 more and get 2 DRESSES FOR 11.75

DRESS GROUP 1—16 only, Summer dresses and Suits. Former price 11.75 to 17.50. Thrift Sale Price 4.95
GROUP 2—18 only, composed of chiffon, crepe and sheers. Former price from 19.50 to 27.50. Thrift Sale Price 9.75
GROUP 3—Cotton chenille and string 2-piece suits, 13 only. Thrift Sale Price 2.75
MAN-TAILORED SUITS—2-piece, 6 only. Former price 28.75 to 37.50. Thrift Sale Price 10.00
2 AND 3-PIECE SUITS—3 only. Sizes 18, 20, 40. Former price, 29.50 to 49.50. Thrift Sale Price 15.00
COATS—6 only Spring weight. Sizes 14 to 20. Thrift Sale Price 9.75

Sale begins Thursday Morning at 9 o'clock. Early selection advisable for choice and size.
No Approvals. All Sales Final and Terms Cash. No Phone Calls Please.
ALICE T. WILLIAMS

COOLER WEATHER EXPECTED TO CUT PARALYSIS DOWN

(Continued from Page 1)

continuously supplying blood for serum purposes, receiving about $20 for their donations. Municipal regulations for serum were being filled promptly, he said.

Western Ontario has 51 cases, Brantford last night joining the list of centres where cases are on record. Norfolk county had six cases; Waterloo and Elgin four each; Lambton, Perth and Oxford three apiece; Brant and Huron one each.

Northern Ontario had its 2nd case reported from North Bay where a boy of seven, is under treatment. All other cases placed under observation have proved negative. A Barrie girl was under treatment in a St. Catharines hospital, while in eastern Ontario there were scattered cases. Ottawa had 44 since the outbreak began.

GREAT FIRES RAGE INDUSTRIAL AREAS

(Continued from Page 1)

kew's vast industrial area to ashes, and Chapei, which has a normal population of 1,000,000 Chinese, was burning.

British sources reported increasing Japanese naval activity at the mouth of the Yangtze River. The former White Star liner Baltic, which Japan bought as scrap iron, was said to have brought a load of troops after being pressed into transport service because of the acute steamer famine.

Sixty warships and scores of bombing planes were ready to support General Matsui, the new Japanese commander-in-chief of the Shanghai sector, in his offensive.

To meet the Japanese threat Chinese reinforcements were moved into position on the edge of the inter-national settlement throughout the night.

In view of the imminence of large scale fighting at the gates of the settlement, thousands of foreigners were fleeing the city. Twelve hundred, including the staffs of some foreign consulates, sailed in the Empress of Canada today.

OTTAWA WOMEN'S CHOIR LEADER

(Continued from Page 1)

Welsh choirs. Those choirs, which placed first, second and third, he looked upon as possessing choral beauty and power of control not displayed by the Ottawa women.

Scores Arrangements.

While Coulson said he admired the choirs that obtained first and second places in the competition, he voiced disapproval of the administration and organization arrangements made at the Eisteddfod, and the method of adjudication. Reverberations of the Welsh nationalist dissension movement were apparent at the Eisteddfod, he thought.

"Certainly nothing was done to make us feel they were glad to have an overseas choir there," he said, "even though I believe we were the first overseas choir to attend.

"Everything was naturally strange to a choir from Canada. We had to ask questions continually and these generally, as it happened, of persons who had no interest in us.

"When the choir of 47 arrived on the ground we were kept standing in the broiling sun for more than 20 minutes before being informed we could line up at a particular door for admittance to a dressing place. There we had to wait another 10 minutes until someone told us to enter.

"Finally allowed into a hole under the stage to robe, the choir found no seats or amenities of any kind. Then again the choir had to wait another half hour before being called to sing."

Coulson said, however, all choirs used the same quarters.

Coulson said he had opinions different to the Welsh adjudicators as to the particular realm of music to which women's choirs should aspire. The Welsh choirs possessed splendid volume and massive tonal effects, with which the Ottawa choir could not compete. In this regard, Coulson contended a women's choir ought not to attempt to imitate a men's choir.

URAGUAYAN SEEKS

(Continued from Page 1)

a game Sept. 1 the group of players who broke him in 1929.

To get his hand in Battisti today took the bank at a small game. It will be different when he sits down at the big table, pronounces "banque ouverte" to inform players he will meet any stake, no matter how high, and waits the fall of the cards.

Then a sum running into four or five figures may hinge on each decision on the mathematical possibility of drawing a card to make the spots in his hand total nine, but no more, baccarat's "natural." (Face cards and tens count nothing, other cards their face value.)

Against Field.

Rules and arrangements have been made. Battisti has promised to put himself as banker, against a field composed of the "big names" in the baccarat world.

Disinterested professional players will be on the sidelines as referees. Play will start in the afternoon, with a halt for dinner, and a night game "as long as the players desire."

Under the agreement, Battisti is to play as long as he has any money left or until the other players have lost all of theirs.

There will be no credit. No quarter will be asked. It's all or nothing for Battisti.

LIGHTNING KILLS COWS

PORT WILLIAM, Ont.—(CP).—Sheltering under a tree during an electric storm, two cows owned by W. J. Phillips of South Keating were killed when lightning struck the tree and shattered it.

LONG WALK TO COLLECT

MOOSE JAW, Sask.—(CP).—On a dare and with only ice cream sodas as reward Lloyd Anderson and Eddie Phinn of Briercrest walked 36 miles to Moose Jaw. After a day in the city they returned by bus to get the ice cream sodas.

Former King's "Attacker" Released

Happily re-united with his wife after he spent 13 months in prison for an alleged attack on the then King Edward VIII last July, is George Andrew McMahon, whose revolver fell at the feet of the horse ridden by Edward—now Duke of Windsor—as the former king rode at the head of his troops down Constitution Hill. McMahon, 34-year-old Irishman, was secretly released from Wandsworth prison.

The Examiner BULLETIN BOARD

The reopening of Toronto schools has been deferred until September 7 in an effort to curb the outbreak of infantile paralysis.

Two men in a stolen car are reported to have snatched the pay roll of the Stanley Manufacturing Company of Toronto.

Lost three days without food in mountains near Vancouver, two young men reached home none the worse for the experience.

Hatless taxi drivers will not be allowed on the streets, Niagara Falls Police Commission decides.

Admiral Envoy Dies

The German Embassy in London announces Rear-Admiral Erwin Wassner had died at The Hague while en route to London to resume his duties.

On the advice of his son, an 87-year-old farmer has been denied a driving permit by the Ontario Department of Highways.

General Iwane Matsui, a tough and wily veteran, has taken supreme command of the combined Japanese army and navy forces in Shanghai area.

Britain is preparing to take drastic actions to protect British lives and property in war-ravaged Shanghai.

The United States has perfected a revolutionary device which automatically lands airplanes under adverse conditions without human aid.

Dr. Weston E. Price, Cleveland, died specialist, has returned to New York from 2 months' studying Indians in Peru and says modern civilization is alloping because people do not eat the right foods.

A new type of death notice expressing adoration of Adolph Hitler and Nationalism is being used in the German press.

Rueben E. Hoben died at Gagetown, N.B., from injuries suffered when he fell from a load of hay.

Falls Off Scaffold

William Stevenson, a lather employed on an addition to a Woodstock school, suffered severe back injuries when he fell from a 12-foot scaffold.

Thieves broke into the home of Mrs. Richard McAfee in Toronto and stole $45.

Japan's mighty military machine was thrown into a general attack on 750,000 Chinese at seven points along a line 1,000 miles long.

The Navy Department at Tokio said a Japanese pilot whose plane caught fire from Chinese bullets deliberately plunged into an enemy position and achieved a glorious death.

Is Appointed Justice

W. P. Roach, K.C., Windsor, has been appointed as a Justice of the Supreme Court of Ontario.

An unidentified boy of about ten years was crushed to death under the wheels of a C.P.R. freight train at a crossing near Montreal.

The ten-year program of the London slum clearance project costing $175,000,000 is expected to be realized well within the stipulated time.

Three men met violent deaths in Alberta as the result of two level-crossing accidents.

CHAPEL FOR O.B.E.'s

LONDON—(CP).—The question of providing a chapel for the Order of the British Empire in the same way that St. George's Chapel, Windsor, is the chapel for the Garter is under consideration.

HEPBURN HINTS AT PROSECUTIONS IN DEATH DUTIES

(Continued from Page 1)

the collection of succession duties. There would probably be prosecutions for evasion of succession duties.

Cries of "What about Croll?" met Mr. Hepburn as he discussed Labor policies and restated the stand which caused him to ask for the resignation from his cabinet of David Croll, M.L.A. for Windsor-Walkerville. Until the Oshawa motor strike Mr. Croll was minister of labor, welfare and municipal affairs.

After referring to "a man for whom I have a high regard and with whom I differed," Mr. Hepburn reiterated his stand against C.I.O. incursions into Ontario industry. He did not refer to Mr. Croll by name.

HARVEST, THEME ROSENEATH W. A.

(Examiner Correspondence.)

ROSENEATH, Aug. 25.—The regular meeting of the Women's Association of Roseneath United Church was held on Wednesday afternoon at the home of the president, Mrs. A. Nill.

Mrs. C. Sandercock, vice-president, presided over the devotional period; the theme was "Harvest," and hymns, scripture reading, prayer and special numbers were appropriate to the theme.

During the business session, presided over by the president, it was decided, on motion, to co-operate with the W.M.S. to hold a bazaar early in December. The president, with Mrs. C. Sandercock, vice-president, Mrs. E. Blodgett, secretary, and Miss Mary Braithwaite were the committee appointed to meet the committee from the W.M.S. to make arrangements for the bazaar.

Mrs. Ella Brown reported that the steps, recently erected to the alcove, were painted.

Mrs. Andrew Brown, convenor of the Parsonage committee, reported the pulpit chairs, recovered.

Mrs. Ella Brown, Mrs. C. Sandercock and Miss Mary Braithwaite were appointed a committee to purchase material and arrange to make a quilt, now on order.

Mrs. Stewart Thackeray will be hostess for the September meeting and Mrs. T. Carew and Mrs. Ella Brown are a program committee.

Mrs. Andrew Brown, program convenor, presided over a short program. Mrs. L. W. Scott sang a solo, accompanied by Miss Irene Brown. Miss Brown also accompanied Mrs. Ednel Blodgett, as the latter contributed a reading. Miss Doreen Redshaw of Oakville, guest of her aunt, Mrs. Ella Brown, played two guitar numbers, and Miss Irene Brown arranged a contest.

Following closing exercises the hostess served refreshments, and a social hour was enjoyed.

Retail prices in Tokyo, Japan, are the highest since 1928.

The Government of Czechoslovakia has placed large orders for railway supplies.

Make lunch time *refreshment time*

5¢

BONARLAW

Rev. H. A. Bunt and family of Admaston, Ont., have been visiting friends in this community for several days.

Mrs. G. K. Reid and sons, Max and Douglas, and daughters, Betty and Doreen, of Ardbeg, Ont., are visiting friends and relatives.

The service at St. Mark's Church on Sunday evening was taken by Rev. W. G. Hope Swayne of Tweed, son of Canon Swayne, who is on vacation.

Mrs. Morley Stocker spent the week-end in Toronto.

Mrs. Allan B. McComb was admitted to Belleville General Hospital on Sunday evening last, suffering from influenza. Her condition is quite serious. Others on the sick list are Miss Iva Brown and Mr. Percy Bateman.

Mrs. Montgomery of Avonmore, Ont., is visiting relatives in Springbrook.

The new cement bridge east of the Depot has been completed and is a wonderful improvement over the structure that it replaced. It is somewhat wider and much more substantial.

Mr. Jack Davidson loaded two carloads of livestock on Tuesday of this week.

Born—On Monday, August 23rd, to Mr. and Mrs. Boniface Rivers, a son.

FRICTON SETS FIRE

BETHUNE, Sask.—(CP).—Friction caused when big stones were being hauled along a roadside set fire to the grass here recently. Joseph Tomlinson and his hired man were hauling the stones over the dry, hot ground when the fire started.

CENTENARY W. A. PLANS ON SUPPER

(Examiner Correspondence.)

ROSENEATH, Aug. 25.—Mrs. Dawson Timlin was hostess on Thursday afternoon when the regular meeting of the Woman's Association of Centenary United Church was held in her home. Miss Jessie Sherwin, president, presided, and read the Scripture lesson, Psalm 1.

During the business session it was decided to hold a ham and tomato supper on August 27, with a program following the supper. Rev. L. W. Scott, Miss Hilda Arthur, Mrs. Isaac Skuce, and Mrs. Walton Lean were the committee appointed to arrange for a program. Tea committee: Mrs. T. Arthur and Mrs. T. Kelly. Door-keepers: D. Timlin and A. Sherwin. Table committee: Mrs. D. Timlin and Miss Jessie Sherwin.

The society is making a quilt for sale, and Miss Hilda Arthur was appointed to purchase necessary materials for finishing the quilt.

The president was asked to purchase material for aprons, to be made up for sale. The "Surprise Box," a system by which extra funds are raised each month will be in charge of Mrs. D. Timlin until the September meeting. Miss Hilda Arthur presided over a program with readings and poems read by Mrs. Isaac Skuce, Mrs. L. Harvie, Miss Hilda Arthur, Mrs. Dawson Timlin, Mrs. Lewis Dowler, and Mrs. James Timlin.

At the close of the meeting, refreshments were served by the hostess, with the social half hour following.

Mrs. L. W. Scott will be hostess for the September meeting, to be held in the Parsonage, and Mrs. D. Timlin will be in charge of the program.

OBITUARY

MRS. WM. ARMOUR

(Examiner Correspondence)

HASTINGS, Aug. 25.—A large number of friends of Mrs. Wm. Armour who passed away on Saturday morning after a lingering illness, attended her funeral held from her late residence on Monday afternoon at 3.30. Rev. G. Duncan of Warkworth officiated at the funeral service in the absence of Rev. D. K. Perrie of the Presbyterian Church.

Pall bearers were Messrs. S. Beamish, James Pulfer, James Calberry, C. B. Plant, J. A. Brown and J. A. Coughlan.

Friends from a distance who attended the funeral were Mrs. J. McClaren and Miss Janese McClaren of Whitby, Mr. and Mrs. Paul Purvis of Columbus, Ont., Mrs. Annie Purvis of Port Hope, Mr. Arthur Armour of Campbellford and Mr. John Armour of Peterborough.

GRAFTON & CO.
—LIMITED—

Super DOLLAR Day

VALUES at GRAFTON'S

THURSDAY—FRIDAY—SATURDAY

Let a woman who knows real bargains, tell you — that this DOLLAR DAY Sale at Grafton's is really sensational!

MEN'S SUITS

MEN'S TWEED AND WORSTED SUITS
Cut in this Summer's styles. Colors are brown, grey and blue. Sizes 36 to 42. 2 trousers. Dollar Day
16.50

MEN'S BETTER QUALITY SUITS
Made of imported woollens in check and stripe effects. Coats plain and sport backs. 2 trousers. Dollar Day
19.75

MEN'S TOPCOATS
In Slipon, Box and Guard backs. Colors of grey and brown tweeds in herringbone and plain patterns. Silk lined. 36 to 42 sizes. Dollar Day
10.00

MEN'S BROADCLOTH SHIRTS
Broken ranges of men's fine broadcloth shirts in collar attached and separate collar styles. Sizes form 14 to 17. Reg. to 2.00
98c

MEN'S RIDING BREECHES
Men's moleskin or heavy navy drill Breeches. Double seat and knee. Sizes 34 to 44
1.98

PULLOVER SWEATERS
Men's all-wool V neck pullovers, long sleeve style. Broken sizes and colors from 36 to 44. Reg. 1.69 and 1.95
1.00

MEN'S SOX
500 pairs of men's fine cashmere, silk, and silk and lisle hose in fancy patterns. Reg. 50c
35c, 3 for 1.00

BRUSHED WOOL PULLOVERS
Men's fine brushed wool pullovers in crew neck or zipper style in new shades for Fall wear. Sizes 36 to 42
1.95

WORK SHIRTS
Men's chambray work shirts in navy, khaki and light blue. Every shirt guaranteed full size. 14½ to 17½
68c

KIDDIES' WASH SUITS
AGES 2-6
Oliver Twist style in shades of blues, browns and sand with contrasting trim
2 for 1.00

BOYS' SUITS
SIZES 24-28-31 AND 32
Tailored wool tweeds that will stand hard wear. Double-breasted coat, 1 pair of golf pants or breeches. Shades of grey, brown and navy blue
3.98

BOYS' FLANNEL SUITS
SIZES 24-28
Made up in wool and cotton flannel with pleated back coats with patch pockets and 1 pair of shorts.
1.29

STUDENTS' SUITS
2 PANTS. SIZES 32-37
Sizes 32-37. New Fall styles and patterns are in this group. Single or double-breasted coats in shades of grey, blues and brown.
14.50
18.50

BOYS' FIRST LONGS
Fancy tweeds, stripes and checks, also blue serge. 8 to 18 years
1.48

BOYS' BLOOMER PANTS
Knit cuff or golf style. New patterns, well made, lined throughout. 6 to 14
1.98

BOYS' ALL-WOOL WINDBREAKERS
Fancy backs, zipper front, or buttoned styles. Navy, blue, maroon, royal or fancy plaids
2.25 2.98 3.98

POLO SHIRTS
Men's mesh and terry cloth polo shirts in various styles and colors. Sizes from 34 to 44. Reg. 75c and 1.00. Special
50c

MEN'S TIES
Clearing lot of men's cut silk and wash ties. Reg. 50c
2 for 25c

POLO SHIRTS
Turtle neck ribbed cotton pullovers. Reg. 1.00. Special
25c

BARGAINS—BARGAINS FOR BOYS

BOYS' COTTON JERSEYS
Plain shades with fancy trim. Short and long sleeves. Sizes 24 to 32. Regular 25c, for
19c

BOYS' POLO SHIRTS
Terry cloth and cotton mesh. Short and long sleeves. Assorted colours. Ages 4 to 16 years
50c

BOYS' BROADCLOTH PYJAMAS
Assorted stripe and check patterns. Sizes 24 to 34. Regular 1.35 and 1.50
98c

BOYS' ANKLE SOX
Fancy stripes and checks with elastic tops. Sizes 7½ to 10½
15c 19c 35c

BOYS' FINE SHIRTS
Plain shades and assorted patterns. Sizes 12 to 14.
59c and 79c
2 FOR 1.50

BOYS' COTTON GOLF HOSE
Fancy check patterns and plain heather mixtures. Sizes 7 to 9½
15c

GRAFTON & CO. LTD.

The Peterborough Examiner

PETERBOROUGH, ONTARIO, CANADA, WEDNESDAY, AUGUST 25, 1937

Blind Man Can Throw Ringers

RUSTON, Ind.—Lack of eyesight proved no handicap to Otto Beber in a blind men's horseshoe pitching contest. He carefully paced off the distance between the stakes, stepped up to a peg—and tossed a ringer.

Saved By One Of His Nine Lives

STRATFORD — Heard over the police telephone: "That cat you gazed yesterday is back at the house." Notation on police blotter: One grey tom cat escaped from the city pound when someone opened the door while it was being gazed.

CONCRETE POURING MAKING PROGRESS ON HIGHWAY NO. 7

Pouring of concrete in the paving of No. 7 highway was passed Downer's Corners this morning with the prospect of reaching the Locks Bridge by the end of this week.

The Law Construction Company has travelled with seven league boots in this work which was started a short distance west of the Indian River. They are laying the north half of the road in one stretch and will return to the eastern end to lay the south half of the seven mile strip.

Some delay was caused this week when the Department of Highways acceded to protests of residents west of Burgess' store and lowered the grade of the road one foot. This required addition work, and with the lowering of the grade past the Burgess store it was reported a complaint was made to Jas. Hawthorpe and J. J. Duffus, representing the Department, that the road level was not too low for the convenience of customers, especially at their gasoline service station.

Traffic was held up half an hour yesterday afternoon west of the C.N.R., but these delays have seldom been necessitated. Water has been piped for miles from the river to the huge cement mixing machine, and when the work is in progress at the east end of the job the pipes tap a big spring in the side of the hill west of the sixth line of Otonabee.

The Examiner was informed that the entire construction crew were unanimous in declaring the spring water the most palatable and the purest they had ever tasted.

"None of our men complained of upset stomachs or any illness of that kind while we were getting water from the spring, but it was different when we had to depend on some of the wells after we had got too far from the spring," one of the staff told The Examiner. "And the quantity of water flowing out of that hill may be estimated by the fact that although we were pumping to the mixer the level of water in the barrel we sank never seemed to drop. It seems too bad that a spring of that kind is going to waste out there on the side of the highway."

War Rumblings Around Globe

SALAMANCA, Spain, Aug. 25.—(AP).—General Franco, the insurgent chieftain, in a blunt communique, threatened today to continue his campaign against ships aiding the Valencia government.

HONG KONG, Aug 25. (AP).—Alberta De Stefani, Italian financial adviser to the Chinese government, said today that China would have no difficulty in financing the war with Japan. De Stefani, en route to Italy, said the Nanking government, under the stress of war, would be able to triple its normal budget receipts.

Japanese Field Headquarters, Llanghsiang, Aug. 25. (AP).—The Japanese army threw all available troops into action west of Peiping today in an effort to halt a Chinese flanking movement through a 20-mile breach in the Japanese lines. Three Japanese columns, flanked by dozens of small patrols, attacked the Chinese troops, attempting to drive them out of their fortified positions in the western hills.

TOKYO, Aug. 25 (CP-Havas).—The Sino-Japanese conflict is not officially considered to be a "war", a foreign office spokesman declared today. Normal relations are continuing between the Chinese embassy here and the Japanese government, he said.

Considerable importance was attached to the report Hachiro Arita, former foreign minister and ambassador to China, would leave China this week.

SHANGHAI, Aug. 25 (AP).—Chinese business men announced today that China, since the outbreak of Sino-Japanese hostilities, has cancelled contracts for $141,840,000 worth of Japanese goods.

Copyright 1937 by the Havas News Agency.

HENDAYE, Franco - Spanish frontier, Aug. 25 (CP-Havas).—For the third time, and again for political reasons, General Juan Yague, one of the most popular officers in the insurgent armies, has been recalled from the front and relieved of his command by General Franco, it was reported today.

Yague, who commanded the army corps advancing on Madrid until shortly before the fall of Toledo, was consistently successful in the field.

FREIGHTERS TIED UP.

NEWCASTLE, N.B., Aug. 25. (CP).—Grip of strikers in this district seemed slightly today when employees of the Warren Paving Company returned to road construction work between Chatham and Richibucto. It was understood no wage increase had been granted.

About 1,400 longshoremen and mill employees remained idle. Additional members of Royal Canadian Mounted Police were on duty.

About a dozen freighters were tied up at Miramichi River wharves waiting for some settlement to permit loading of lumber and pulpwood cargoes.

GERMANY TICKLED.

BERLIN, Aug. 25—(AP). — Official Nazi quarters exuded satisfaction bordering on elation to-day in announcing Great Britain and most of the other Powers with be represented diplomatically at the annual Nazi Congress at Nuremberg beginning Sept. 5.

In previous years important envoys, including the British, United States, and French Ambassadors, have sidestepped invitations to Hitlerian Germany's greatest spectacle.

INFANTILE PARALYSIS.

SAULT STE. MARIE.—First suspected case of infantile paralysis here this year was reported today by Dr. A. S. McCaig, medical officer of health.

Montague Gives Up

Hollywood's golfing phenom, John Montague (ABOVE), boards a train in Los Angeles, headed for the east where he will face charges of participating in a robbery in New York state several years ago under the name of La Verne Moore. He dropped his fight against extradition.

SCHOOLS TO OPEN ON SEPTEMBER 1

While schools in Toronto and other large Ontario centers will likely remain closed an extra week, the infantile paralysis threat to Peterborough is not serious enough to interfere with the return to schools here, Medical Officer of Health Dr. G. Murray Fraser said today.

"There is no need for alarm," Dr. Fraser stated. "There are only two cases in the city at present and a cure is almost completed in one of these."

School Inspector K. S. Wightman said last night local public schools will open on schedule. No move to extend the holiday has been considered here, he reported.

The opening of Toronto schools has been postponed until after Labor Day. Health officers are hopeful that the arrival of cooler weather will check the spread of the disease.

Brantford Fears Paralysis There

BRANTFORD, Ont., Aug. 25—(CP)—Two suspected cases of infantile paralysis have been reported to the Health Department here and Dr. W. L. Hutton, Medical Officer of Health, issued a precautionary warning to parents to watch for first symptoms in order to check further cases. Meanwhile the Board of Health will meet to-day and Mrs. M. H. MacBride, chairman of the Brantford Board of Education, was asked to be present. One question to be discussed was the advisability of delaying the opening of schools and of barring all children from theatres while the current wave of infantile paralysis continues in Ontario.

Ostrich feathers are being worn by fashionable women of Paris.

MAIN STREET TOPICS

Jabs and Jottings as Picked Up By an Examiner Reporter.

SURFACING ROAD

A mile of the road to Bensfort past the Kitney gardens is being surfaced with a mulch mix by the Suburban Area Commission.

SOME SUNFLOWER.

Mr. H. E. Pollock, of Trent River, has some sunflowers, the tallest to be seen. A number have grown 12 feet in height. Some of the largest flowers measure 18 inches in diameter and weight 3¾ pounds. A number of the smaller flowers are a red color.

IS AT CONVENTION.

Fire Chief George Gimblett is attending the annual Dominion Fire Chiefs' Convention, which opened in Oshawa on Tuesday for a three-day session. A number of social functions were scheduled for the convention including a garden party at Parkwood, home of Mr. and Mrs. R. S. McLaughlin, for the delegates and their wives.

FADED LICENSE NUMBERS

The slant of auto license plates from which the figures and letters have been almost totally obliterated by exposure to the weather is becoming common on Peterborough streets. Although the Department of Highways has offered to replace such plates free of charge, relatively few motorists have taken advantage of the offer.

PASSED THROUGH LOCKS.

The "Fradna" a trim and luxurious cruiser passed through the Lift Locks last evening en route from Midland to Toronto. She had four passengers aboard and before proceeding on her way down, docked at George street government wharf for refuelling. She was stated to have been burned at her dock in Toronto earlier in the year and has just been rebuilt and outfitted at a Midland shipbuilding yard.

CAR-TRUCK COLLIDE.

When a motor car and truck were involved in collision on Lansdowne street Tuesday afternoon, the car was overturned and Roger McFadden, Braidwood avenue was pitched from the driver's seat into a deep ditch at the side of the road. Both vehicles were damaged but the respective drivers escaped personal injury. The truck owned by W. J. Oke and operated by Jack Oke of Reid street was stated to have collided with the car broadside.

STRIKE RELIEF DEPOT OPEN

The strike relief depot operated for distribution of food to the families of striking Auburn and Bonner-Worth workers during the long dispute is still functioning at the corner of Charlotte and Bethune streets. It is no longer open daily but at scheduled hours this week the depot is distributing groceries to those families who are still without sustenance pending receipt of the first post-strike pay envelopes at the mills this Friday. The heavier burden has been lifted from the depot as most workers have their credit restored now that the strike is over.

Iron Lung For Toronto Hospital

TORONTO, Aug. 25.—(CP)—Purchase of an "iron lung" for treatment of infantile paralysis patients at Riverdale Isolation hospital was approved by the board of control today as an "emergency" measure in treatment of the disease. The only "iron lung" in the city, at the hospital for sick children, has been in use continually for weeks.

SUFFERS HEAD WOUNDS.

CHATHAM, Ont., Aug. 25 (CP).—In a dazed condition, and bleeding profusedly from head wounds, Hector Desaulmier, 21, Chatham, was rushed to hospital today after his car had collided with another at an intersection.

Desaulmier, garage employee, was driving to work when the accident occurred. His car collided with one driven by Elmer McNelly, Chatham.

These Six Russian Airmen Are Lost In The Arctic

The six men comprising the crew of the giant monoplane "N-202", photographed in front of their ship just before they left an airport near Moscow bound on a projected flight to North America. Shortly after the men passed over the North Pole, their radio signals cut out. It is believed they have been forced down on a huge ice floe and may yet be alive. Skilled Arctic aviators, including Joe Crosson, Jimmy Mattern and Sir Hubert Wilkins, are scouring the region in a heroic effort to save the sextette. LEFT to RIGT the fliers are: N. J. Galkovsky, radio operator; N. G. Kastanaev, second pilot; Sigismund Levanevsky, hero of the Soviet, commander and first pilot of the aeroplane; G. Pobezhimov, air mechanic; N. N. Godovikov, air mechanic, and V. I. Levchenko, navigator. Twice previously, Soviet airmen in Soviet aeroplanes have flown from Moscow to the United States, across the top of the world.

FOUR-DAY FAIR FIFTY YEARS AGO OLD LIST REVEALS

Fifty years ago Peterborough had a four day fair according to an old copy of the prize list of 1887 which T. H. Jackson, 176 Aylmer street, showed Ald. R. M. Glover.

The Central Exhibition in the year of Queen Victoria's golden jubilee extended from October 4th to the 7th, inclusive. Admission was 25 cents with 10 cents extra to the grandstand, and it is believed the fair was held only in the eastern section of the present Park which was divided into two parts by a high board fence.

William Rutherford was the president; and others officers were John McClelland, Robert Vance, David D. Gallelly, secretary, and Charles McGill, treasurer; directors Hugh Davidson of Smith; Jos. Tully, North Monaghan; Wm. Collins, Smith; Joseph Redmond, Otonabee; Joseph Foster, North Monaghan; John Garbutt, Smith; James Stevenson, Peterborough; and W. M. Fair, North Monaghan.

In all its essentials the Exhibition of today varies but little from that of half a century ago. The change is only in degree and not in kind, which means that its original purpose of promoting agriculture and industry general has remained its guiding principle throughout the years. There was a grandstand program, perhaps sketchy, and including horse races, in the days when Dave Galletly was secretary, but many of the prizes were contributed by merchants. Hall, Innes & Co. for example gave a man's suit of clothes valued at $22 for the best pair of road horses, and Henry Best donated a Hall Stove worth $20 for a similar class of drivers.

SCARED REFUGEE FLEES TO STATES

SAN FRANCISCO, Aug. 25.—(AP).—Mrs. James B. Murphy, New York woman who is the first refugee to return to the United States from China, flew from San Francisco to New York to-day.

Mrs. Murphy, wife of the Director of the Cancer Department of the Rockefeller Institute arrived yesterday on the Pa-American Hawaii Clipper Plane.

"I was in Peiping when the Japanese took over the city," she said. "I thought what I saw there was something, but I didn't find out until later that Peiping was really a tea party.

I succeeded in getting on a train bound for Shanghai. When I reached the International Settlement all hell had broken loose. The entire sky was in flames, guns were roaring everywhere; it seemed that the end of the world had really come."

Fleeing from Shanghai, she encountered her most terrifying experiences travelling down the Whangpoo river to the German steamer Kulmerland.

"A deep pall of smoke hung over everything, rendering the river dark in spite of the fact the sun was shining," she said. "The waters were stabbed intermittently by red darts where artillery or bomb explosions were reflected.

"Ahead of us machine gun bullets spattered the water and the rat-tat-tat mingled with the boom of heavy guns.

"We passed a Japanese gunboat and 16 destroyers, all firing continuously into the air and at the shore."

The Rambling REPORTERS

TEN FLIES WITH TEN SWATS

The approach of Fall weather has driven flies indoors and provided a game for an idle barber in a well-known downtown tonsorial emporium. The game lies in the barber's wager that he can nail ten flies in ten swats of the fly swatter.

Highly practiced with the fly annihilating weapon, the barber has lost few wagers. If he fails to bat 1000 percent he compensates his error by knocking off two with one swing.—C.P.K.

The Examiner could use to advantage the services of an expert zoologist these days. Scarcely a day passes that fails to provide some new kind of bug for identification.

To-day the insect under scrutiny was a caterpilar of extremely unusual appearance caught by Jack Sullivan in his blacksmith shop on Hunter street. About an inch in length, the brown worm closely resembled a diminutive sea lion. Reporters gave up attempts at identification after a brief wrestle with the encyclopedia.

Of lesser difficulty but equally interesting was a long green specimen of the praying mantis sent in by Mrs. Harry Dulmage, 16 Benson avenue. Measuring four inches in length, it was caught at her home.—C.P.K.

Battalion Orders.

By Lt. Col. J. A. Dewart, M.C., Comdg. Prince of Wales Rangers.

Duties

Capt. J. F. McGarth, M.M., will perform the duties of Adjutant during the absence of Major B. R. E. Melton on Militia Staff Course from 22nd Aug. to 4th Sept., 1937.

Certificates

The undermentioned have been granted signalling certificates at the examination held at Peterborough: Ples. Britnell, Charlton, Harvie, Hele, Johnston, Leggott, McFadden, McGill, Moss.

The undermentioned have been granted Machine Gun Certificates with qualifications for rank of Sergeant: C. A. Mason.

The undermentioned have been granted certificates in Subject "K": Major R. T. E. Hicks-Lyne, Major R. J. Bolton, Capt. D. T. Crawford, Capt. C. H. McWilliams, Lieut. R. Willis, Lieut L. C. B. Sorby, Lieut. A. M. Hamilton, Lieut. J. E. Parsons, Lieut. G. L. Dobbin, Lieut. H. W. Cardwell, Lieut. R. S. Allin, Lieut. N. M. Gemmell, Lieut. J. Duncan, Lieut. A. E. Chalmers, 2nd Lt. H. H. F. Johnston.

Militia Staff Course

The undermentioned officers have completed qualifications in theoretical Portion of Militia Staff Course: Major H. O. Mason, Major G. R. E. Melton, Capt. J. O. Armstrong.

(Signed) J. P. McGrath, Capt.

Warden Moncrief Sponsors Picnic

LINDSAY, Ont., Aug. 25.—(CP)—More than 300 persons, including members of the county and township councils of Victoria county, boarded the steamer Stoney Lake at the government wharf today as guests of W. L. Moncrief of Omemee, warden of Victoria county, county and township officials. The trip this year is via water to Bobcaygeon where the day will be spent in sports of various kinds.

REVOLVERS USED IN ISLAND HOLD-UP STOLEN FROM "EX"

Three young men stated to answer the description of bandits who held up and fired at Fred Gladstone, 194 Ontario street, Kingston on Zwick's Island Sunday morning answer the description of three young men who stole two revolvers from a carnival concession at Peterborough Industrial Exhibition.

Provincial Constable David Silvester of the local detachment has notified district headquarters that the revolvers stolen here were of .38 and .45 calibre respectively, and has also afforded a detailed description of the trio believed to have stolen the weapons.

Police departments throughout Ontario have been circularized and a concentrated police effort to locate the armed bandits has been in progress since Sunday.

Skipper Near End 20,000 Mile Trip

SAN FRANCISCO, Aug. 25—(CP)—Captain W. A. Crowell and his coal-black Spaniel tacked up the Pacific Coast to-day in their 23-foot ketch, on the last leg of a 20,000-mile voyage from Halifax, N.S., to Vancouver, B.C., via the Panama Canal.

The boat, named the "Queen Mary," slipped through the Golden Gate here yesterday after a 10-day overhaul after a rough trip from Mexico.

Captain Crowell, about 60, sailed from Halifax, July 16, 1936. He planned to reach Vancouver late next month or early in October, stopping off at Eurika, Calif., for mail.

He said he probably would take his boat home by truck.

He paid $1.50 to pass through the Panama Canal, lowest fee paid by any vessel to negotiate the locks.

THE STARS SAY . . .

By GENEVIEVE KEMBLE

A PARTICULARLY auspicious day for promotion, preferment, profitable projects and the pursuit of hapiness is foreseen from the stellar operations. Employment is under splendid rule for advancement, finances should increase, and stability in the fortunes and possesions may benefit through the friendly intervention of powerful interests.

Those whose birthday it is may anticipate a very prosperous year, with much progress and advancement, both in employment and in important business projects. Those in power and financial standing will be found ready to co-operate in meritorious propositions, resulting in stabilized fortunes, increased possessions and enhanced personal popularity and prestige.

A child born on this day may be efficient, versatile and ambitious and may find its position and achievements in life enhanced by its noble, expansive, cheery and locable nature.

BRITISH CABINET HEADS MEET OVER SINO - JAP CRISIS

LONDON Aug. 25—(CP-Havas)—Prime Minister Chamberlain held a long conference to-day with Foreign Secretary Eden and Viscount Halifax, Lord President of the Council, on the Sino-Japanese conflict and recent incidents involving British ships.

He was expected to receive other key ministers this afternoon, possibly also discussing the question of granting de jure recogition to Italy's conquest of Ethiopia.

Some sources predicted a full cabinet meeting would be held next week to deal with repercussions of the Spanish, Far Eastern and Ethiopian wars.

The Prime Minister, who expected to leave London to-night or to-morow to visit the King at Balmoral Castle, was cheered when he arirved at King's Cross station from Scotland.

Eden returned yesterday from a vacation in Hampshire.

The protest made to the League of Nations Monday by the Spanish government against interference with shipping will have a bearing on the Ethiopian problem, since Italian submarines have been suspected of attacks against merchant shipping in the Mediterranean.

Reinforcemetns of British contingents protecting Far-Eastern interests was believed to be another question to be discussed.

SET FIRE TO GARBAGE.

WINDSOR, Ont., Aug. 25 (CP)—Police maintained an all-night vigil but failed to capture a will-o'-the-wisp pyromaniac who started three fires in garbage containers.

Charles Nantais said he saw a man pause to light a cigaret and then use the match to set fire to paper in a garbage container that was close to a garage.

Nantais trailed the man into an alley at the rear of a hotel. There he came upon another fire, with the contents of three garbage pails ablaze. He told police who found a third fire a short distance down the alley.

EYE IS PIERCED.

ST. JOACHIM, Ont., Aug. 25. (CP)—Sharpening a chisel on an emery wheel at his father-in-law's garage, here, Lorenzo Schiller, 32, farmer had one of his eyes pierced by a piece of flying steel. He is in a Windsor hospital, where every effort is being made to save the eye. St. Poachim is 23 miles east of Windsor.

C. P. R. PICNIC IS TO BE HELD HERE NEXT SATURDAY

Nicholls Oval is to be the scene on Saturday for a picnic of 1500 members of Smith's Falls and Perth branches of the Canadian Pacific Railway Company's Recreation Club, and their families and friends.

James J. Doris, secretary-manager of the Chamber of Commerce here, through whom arrangements were completed by the prospective visitors, told The Examiner it was probable some of the company officials from Toronto would accept invitations from the picnickers to be present.

On their arrival at the C.P.R. station by special train around noon they will be tendered a civic reception by Mayor George A. Macdonald, and during the afternoon will participate in a program of sports and other entertainment arranged by their own committees.

One of the highlights of the program will be the ball game at Riverside Park between Smith's Falls and Ogdensburg, which the majority of the visitors will probably attend.

Following the game it is hoped through arrangements that are being made with A. L. Killaly, superintendent of the Trent Canal to have a boat pass through the Lift Locks in order that the visiting railroaders might have the opportunity of seeing the locks in operation.

It is probable that later in the season a much larger excursion of C.P.R. employees from Toronto will visit the city and make Nicholls Oval the centre for a program of sports and games. Already an official from Toronto has been here to look over the sit and has expressed the opinion that the grounds are ideally suited to the purpose, it was learned.

OBITUARY

THOMAS E. CUNNINGHAM.

The death of Thomas E. Cunningham occurred very suddenly following a heart attack on Friday morning, August 20. He passed away on his fifty-fourth birthday at his home in Orillia, Ontario.

The funeral service was held in the home at 8.30 Sunday evening, with Rev. Breckenridge of the United Church, Orillia, in charge. On Monday morning the remains were brought by motor to Peterborough for interment at Little Lake Cemetery. The service at the grave was conducted by Rev. F. W. Craik of St. James' United Church, assisted by Adj. Neil Warrander of the Salvation Army. The funeral was under the auspices of the Masonic Order, of which the deceased was a member. Fellow Masons who accompanied from Orillia acted as bearers.

Relatives from outside the city who were present included Mr. and Mrs. Norman Fyffe of Hamilton, Mrs. J. F. Cunningham of Toronto, Mr. and Mrs. Bert Lawrence of Gravenhurst, and Mr. R. A. Cunningham of Hamilton.

Left to mourn his loss are one son, Marwood H., of London, Ontario, and two daughters, Laurine (Mrs. Bert Lawrence of Gravenhurst), and Dorothy at home, besides the sorrowing widow, who was formerly Katie Hooper of Peterborough. One sister and three brothers of the deceased remain: Mrs. E. Walton, William H. and John J., all of Peterborough, and Robert A. of Hamilton.

The late Mr. Cunningham will be remembered by many of the older residents of Peterborough. He was the fifth son of the late John and Ann Cunningham, having been born in Percy Township. Coming to Peterborough as a boy, he was educated in this city and served as grocery clerk for the late George Carton and R. A. Dutton. He moved to Orillia about thirty years ago.

BELIEVES CRIME WOMAN'S BUSINESS

NEW YORK, Aug. 25.—(AP). — Crime, said Judge Anna Kross today, is a "woman's business."

"I believe one reason why this country never has made much progress in curbing crime is that women haven't been given enough opportunity to help.

It is a woman's responsibity, she explained, because it involved the school, the home, and the church. "It is the result of a poor educational program in our communities, and shows that something is wrong all the way along the line."

What astonishes New York's militant woman jurist is that the United States has as little crime as it does; for the entire set-up of criminal law, she said, is archaic.

"We're always crowded. We've never caught up. We have so many absurd criminal laws that clog our machinery and should be modernized.

"We need social service bureaus, attached to Magistrate's courts. Crime cannot be handled if we confuse a social situation with actual crime."

BOYS' SKULL FRACTURED.

WINDSOR, Ont., Aug. 25 (CP)—Three-year-old Gordon Smith, son of Mr. and Mrs. George Smith, Windsor in hospital today receiving treatment for a skull fracture suffered in an accident reported to police by Ulysse Soulliere, Windsor, driver of a truck which hit the boy. Soulliere said the boy ran into the street from behind a parked car last night.

ENJOY

The Last Week-End of the Holiday Season at the

Y.W.C.A. CAMP

INGLESTANE

Saturday to Monday

1.50

Yankee Magellans Arrive In London

With Big Ben in the background, Dwight Long (in yachting cap) and his mate, Wilbur Thomas, are shown aboard their 32-foot ketch Idle Hour, in the River Thames after a 30,000 mile voyage from Seattle, Wash. The boys left Seattle, Wash., in September, 1934, and have visited Honolulu, Tahiti, New Zealand, Australia, New Guinea, Singapore and Red Sea, Suez and Mediterranean ports.

Scrap Iron Supply In Peterborough Is Almost Completely Depleted

Upwards of 150 carloads of scrap iron and steel have been shipped out of this city so far this year and new loads are moving out each week, L. S. Moldaver of the Peterborough Metal and Waste Company estimated today. The total would be in the neighborhood of 4,000 tons, he said.

Although iron and steel scrap is still being salvaged zealously and profitably, the big movement which reached a peak in the late Spring months this year has slackened so far as collections in the Peterborough district are concerned, he said. From a high of $16 a ton paid by Canadian smelters for scrap in March and April, the prices of the various grades of scrap have sagged $2 to $3 a ton, he stated.

The estimated 150 carloads shipped out of here this year would be made up principally of scrap gathered throughout the Peterborough region, Mr. Moldaver said. Only about 20 per cent of the iron and steel which has moved through here has been salvaged in the city. He said the supply is now being exhausted. Almost every junk pile, every dump and every odd collection in the entire area has now been scoured thoroughly for iron and steel, he stated.

Where Are You Going My Pretty Maid

That's about as far as the words of the old song apply to this picture, for Esther Ann Walker is not going a-milking. Apart from the fact that it may not be that kind of bovine, Esther Ann is too busy as a member of the court of beauty for the Los Angeles county fair. She is among the beauties from whom will be chosen the fair lady who will reign as queen over the agricultural exposition, which opens there on Sept. 17.

SPORTS DAY by DAY

Digging Up the Local Dirt With the Odd Chuckle or Two

By CEC. PERDUE

JIMMY JOHNSTON, editor of the Smiths Falls Record-News sends us some interesting info on the coming game between Smiths Falls Beavers and Ogdensburg Colts in Peterborough this Saturday. He says local fans will see Smiths Falls' players in action who will be wearing Toronto Maple Leafs livery next season. Dan Howley has four of his better farmhands at the Falls, Lanfanconia and Klivak, pitchers; Al Smith, second sacker; and Dick Henry, chunky first baseman. There is also Ernie Downer, fast centre fielder, who has hit 25 homers this year, and some fine flingers. One of 'em, Xavier ("Mister X") Resigno, recently hurled a double-header in Gloversville and won both, allowing three hits and four! That is real pitching, mes amis.

* * * * * *

KNOTTY LEE also has a bunch of stars on his squad. One of his better hurlers is a gent named Pukas, and last Saturday he twir'ed a no-hit, no run, game 'gainst Ottawa, the first perfect game in the Can.-Am. pro loop's history. The Colts have two of the league's hardest hitters in Benson and Vanrobay, the latter with 30 homers to date and the other chap just a few behind him. These teams, who play ball not far behind the calibre of the International League, are both battling now for a playoff berth.

* * * * * *

NORM BOWLER and Harry Low, organizers of the Riverview A.C. here, were pleased with the fine turnout of prospective boxers to their gym on Monday night. Close to 70 fellows came out that p.m., and 22 being signed up as members. They expect to reach their objective of 50 members quite handily this week. Among those signed were such local ring veterans as Len Minicola, Tony Minicola, Norm McIlmoyle, Art Hunter, Ken Roy and Jack Chamberlain. A lacrosse game and softball struggle Monday kept several other good boys from attending. Should be lots of fistic chatter around town shortly.

* * * * * *

A GIRLS' softball bizzle is listed for Riverside Park—not the Bowl—tonight (Wednesday) at six bells. Between the Phillips team of Oshawa and our Westclox crew, it being the first of the P.W.S.U. playdowns. Return game, or games, will be in Oshawa on Saturday. The Phillips squad won out in the Motor City playoffs and should be pretty strong again, though we doubt if they'll come up to the calibre of the Oshawa team that beat Keene in playdowns last year. Ab Delehaye's damsels should make a good showing, and this classic ought to draw plenty of fans. Admish is 15 cents for adults and a nickel for kids. Marg Snowden will be the home hurler.

* * * * * *

ONCE AGAIN Westclox men won the right to represent this city in O.A.S.A. playdowns when they beat Motorists, 5-3, last night at Central in a replay of that protested game. The executive changed its mind in the afternoon about a double-header—since a delay in the first playdown game in Belleville had been obtained—so just one game was ordered for last p.m. It was a tidy tilt all the way. According to the Quinte paper, the locals play Corbin Locks of Belleville here on Friday—likely in Riverside Park—with the return go being in Belleville early next week. More about it again. Tomorrow night at Central Young Petes play Motorists in a round-robin series game. The rumor that the executive will order the top two teams in this round robin playoff series to have another playoff can't be true, surely to gosh! It would be too absurd.

* * * * * *

HERB RALPH'S Rotarians play in Belleville today in the second tilt of their O.B.A.A. junior playdowns. There was a meeting last p.m. in Port Hope at which Belleville, Cobourg, Bowmanville and Peterborough were represented—following the disclosure that Pete Vitarelli of the locals was six hours over the age-limit, an oversight on the part of the local management. But when the facts were shown, Cobourg and Bowmanville agreed not to protest but to let Rotarians proceed in their playdowns against Belleville—it being but a technicality—and the O.B.A.A. said okay too so long as Pete wasn't used in future games. The Rotary crew will be out of further competition if they lose today's tussle. Third game, if necessary, will be in Cobourg on Friday. Local gents who attended the meeting were Bill Prindible, Ralph Clark, Jim Anderson, Russ Kitchen and Herb Ralph.

* * * * * *

AUBURNS won the sudden-death lacrosse semi-final match in Wellington last eve, handing Belleville a 32-15 licking. After the first frame, the Flying Rovers were never in the hunt as the classy Woollens turned on the heat and had themselves a good workout. They will now meet the Oshawa-Norwood winner in league finals. Meantime the other semi-final bracket will hardly get under way till next week as Norwood notified the 222-ers they couldn't have a team till Aug. 30th. We expect the Motor City crew to cop this home-and-home serial and then tackle Auburns in what should be a humdinger of a scrap. Dope on last night's game is in elsewhere tonight. Meantime, New Toronto and Auburns have an exhibition match here this Friday under the lights at the George St. arena and it ought to be worth seeing. New Toronto has several decisions over the Roden A.C. this season.

* * * * * *

KINGSTON and Oshawa play in Napanee this Friday to settle first place in the C.O.B.L. standing. If rain interferes it will be run off the next day. Should Kingston win out, then Oshawa and the Petes meet in semi-finals first game in Oshawa next Tuesday, then here Thursday and maybe Saturday (Sept. 4th) in Oshawa. If the GM-men oust Kingston in Napanee next Friday, then the Ponies and Petes clash in semi-finals, first one in Kingston on Monday, then here Wednesday and maybe in Kingston the following Friday. The three-in-five loop finals commence either Sept. 4th or 6th. Ken Colling and Walter Gerow will umpire all C.O.B.L. games for the rest of this season. That's the dope which came out of last night's league executive meeting in Belleville.

* * * * * *

HITHER and yawn: Cobourg gals have protested their last loss to Westclox on umpire's decisions, even sending a wire and a letter to the P.W.S.U.....But the latter body sent back word that the protest couldn't be considered and for Westclox to go ahead against Oshawa ....Manager Foote was protesting against a ground rule which he himself made—and then killed off all sympathy for his team by pulling them off the field like a spoiled schoolboy....Louis-Farr fight in N'Yawk Thursday eve will be heard over Station CRCT that night ....Buster Whitton is only 28 years old, having played junior hockey in Oshawa in '28; he may try out for rugby here this autumn.... Shine and Naish both pitched nice ball in the men's softball scrap at Central yester gloaming....Joe Gould was in the Belleville lacrosse lineup last twilight....Elsewhere tonight is a clipping from Oshawa where that writer blasts the Cobourg gals' softball skipper plenty.... Young Petes may play the C.P.R. softballers at their picnic in the Oval on Saturday....Umpires Bailey and Andrews looked swell at Central last e'en....Schriberl's softball team, best gals' outfit in Northern Ontario, play Keene lasses an exhibition game Friday night at 6.30 in the Bowl....The way playoffs keep piling up around here, we're going to need our vacash in September like a cop needs corn pads.

HAVELOCK WINS SOFTBALL TITLE

(Examiner Correspondence)

KEENE, Aug. 25—Havelock defeated Omemee 5-4 in the deciding game of the first round of O.A.S.A. intermediate 'C' series played on the local diamond Tuesday evening. The game was a fast nip and tuck affair before a good crowd with both sides showing some smart ball.

W. Brunton hurled a good game, allowing 8 scattered hits, striking out 6 and issuing 4 free passes for the winners. his teammates gave him good support. The fielding features were provided by Bill Wood and Johnny Voyer. Stephenson pitched for the losers, allowed 11 hits, struckout 8 and gave 6 walks. His support was fair, Reed in right field and Weir at short were the pick. Jones and Brooks lead the losers at bat with 3 each.

Umpires—Herb Payne of Peterborough at plate, Clarence Gillespie of Keene on bases.

Havelock—J. Voyer, 2b; F. Hill, lb; J. Mathison, 1b; Hagerman, c; B. Wood, ss; F. Whalen, rf; Wrigley, lf; Brooks, cf; B. Renwick, cf; W. Brunton, p.

Omemee—Jones, 2b; Adams, 1b; McQuade, lf; Weir, ss; Pogue, cf; Rehill, 3b; Reeds, rf; Brooks, c; Renwick, cf; Stephenson, p.

Score by innings:

	R	H	E
Omemee	020 101 000—4	8	5
Havelock	012 010 10x—5	11	3

GOODYEAR TIRES, TUBES
All Sizes—All Grades
Always
J. J. Duffus Co.

Non-stop Water Hike Albany To New York

ALBANY, N.Y., Aug. 25—(AP).—Charles Zimmy, 46-year-old legless swimmer, was somewhere along the Hudson River yesterday in an attempt to swim non-stop to New York City.

Zimmy, claimant of several long distance and endurance swimming records, took to the waters Monday night on the 155-mile trip he said would take nearly a week.

Several hours after the start, the grease-plastered swimmer was sighted by passengers and crew of a Hudson River Night Line steamer several miles below this city.

Accompanying Zimmy on his trip is the 40-foot motor cruiser Penguin, owned and operated by Captain W. S. Tucker of Rensselaer.

BARRED FROM U. S.

PORT ERIE, Ont.—(CP).—United States immigration officials said today a 10-year-old Eggertsville, N.Y., girl, ill with infantile paralysis in a Toronto hospital, would not be allowed to return to the U.S. until danger of contagion is passed.

Ontario health authorities notified officials at Buffalo parents of the child, Mr. and Mrs. David W. Wallace, wished to have her brought home. The girl was stricken last Thursday at Lake of Bays, 150 miles north of Toronto.

AUSSIES BET HEAVY

SYDNEY—(CP).—Estimating 75 per cent of the people, including women and children, wager on sport in New South Wales, police are driving against "off-the-course" betting.

CALIFORNIA CHAMP WITHIN ONE STROKE OF TIEING RECORD

PORTLAND, Ore., Aug. 25.—(AP).—Sharpshooters who struggled so hard to win the 64 qualifying places in the United States' Amateur Golf Tournament here, tee off to-day for a battle that will leave only 16 survivors by dusk.

Roger Kelly, a stocky native of Winnipeg, who won the California State title last week, proved the crack shot of them all when he captured qualifying medal honors with a par-shattering 142.

Kelly, adding a dizzy 70 yesterday to his par 72 of Monday, came within on stroke of equaling the lowest qualifying score in the 41 years' history of the tournament.

Marvin (Bud) Ward of Olympia, Wash., Art Doering, Jr., of Chicago and Ray Billows of Poughkeepsie, New York champion, carded 144 to tie for the second best medal score.

Canadians Qualify.

The trio of Canadians qualified handily, Dominion titlist C. R. "Bandy" Somerville of London, Ont., began to reach championship form as he toured the course in 74. He had 77 Monday for a 151 total. The opening round of match play today Canada's great all-round athlete drew Bob Servis of Dayton, O.

Ken Black of Vancouve and Joe Thompson, formerly of Hamilton, Ont., but now a New Yorker, qualified with scores of 152 and 154, respectively.

Cricket Results

LONDON, Aug. 25 (CP Cable)—Driving ahead in a desperate last-of-the-season spurt, Middlesex climbed to the top of the English county cricket championship table Tuesday, replacing Yorkshire. The No. 1 berth has been alternating between the two clubs for some weeks and with only two more scheduled games before the campaign closes; the race is shaping up as the most bitterly-fought in years.

Helped along by some gallant bowling, Middlesex pulled out a tight 71-run win over Kent today while the Yorkshiremen were held to first-innings points by Surrey.

Last year's champions and up with the leaders this year, Derbyshire held its third spot with a close 45-run victory over Worcestershire. Placed 14th at the end of the 1936 season, Sussex holds fourth position although beaten on the first innings yesterday by Somerset.

Playing on familiar soil and shooting for its first win this year, Northamptonshire failed miserably against Warwickshire, losing by nine wickets. Glamorgan also came through with a nine-wickets decision over Leicestershire while Gloucestershire, in fifth place, drubbed Lancashire by 216 runs.

The other county match ended points from Nottinghamshire while with Essex taking first-innings the Hampshire-NewZealand "go" ended in a draw.

Middlesex 277 and 325 runs for seven wickets, declared (Hart 118, Edrich 60); Kent 173 and 368 (Chalk 107, Ames 90 Robins five for 49); at Lord's.

Yorkshire 463; Surrey 273 (Bowes four for 58) and 266 for six (Gregory 109, Fishlock 106); at the Oval.

Derbyshire 175 and 270; Worcestershire 185 and 215 (Kimpton 106, Martin 53); at Chesterfield.

Somerset 411 and 188 for six, declared (Jim Parks four for 40); Sussex 401 and nine runs for three wickets; at Eastbourne.

Northamptonshire 351 and 195 (Brookes 66, Hollies five for 53); Warwickshire 391 for eight declared (Croom 177, Wyatt 56) and 157 for one (Hill 58 not out, Croom 63); at Northampton.

Leicestershire 152 and 217 (Clay four for 60; Mathews five for 38); Glamorgan 350 and 20 runs for one wicket, at Cardiff.

Gloucestershire 427 and 204 for four, declared; Lancashire 240 and 186 (Goddard seven for 65); at Gloucester.

Essex 436 and 241 for five (Avery 109, Wilcox 66); Nottinghamshire 340 (Keeton 136, Farnes five for 90); at Nottinghamshire 340 (Keeton 136, Farnes five for 90); at Nottingham.

Hampshire 421 and 171 for five, declared; New Zealanders 324 and 165 for five; at Bouremouth.

Lawn Bowling

By HERB MARTIN

AS WAS MENTIONED previously, our club is holding a ladies' Irish trebles competition on Wednesday, September 1. Invitations have been sent out to all surrounding clubs and a good entry is expected. It is listed to commence at 2 p.m. (D.S.T.) and the fee is $2.25 per rink. Every lady bowler is invited.

THE TORONTO Globe and Mail is holding an open doubles contest for ladies and our club is entitled to two rinks. Any of the local members who would like to compete in this play must make their entry in writing to K. Sloane, chairman of the ladies' section, not later than Friday night. If there is more than two local entries, then a contest will be immediately arranged to determine which two pairs will compete in Toronto on September 2.

THE GAMES for tomorrow night (Thursday) will be those that were rained out on Thursday, July 15. Skips are asked to get in touch with their rinks and have the boys out. Here is a piece of advice that we may all take a nibble at. "Onlookers—persons not engaged in the game must confine themselves to the banks outside the boundaries of the rink and perserve an attitude of strict neutrality."

Scores

J. Harrison	22	J. J. Howden	12
F. Dearborn	20	E. Wall	8
J. Cullen	26	K. Sloane	8
T. McDonald	21	J. McDonald	18
H. Freeman	16	T. McArthur	11
W. Jeffries	17	W. Zeihr	11
C. Williamson	23	W. Moorehead	8
F. Wise	16	J. T. Braund	14
J. Kingsbury	15	G. Scuby	14
P. Brawn	18	J. Maynecord	15
R. Dyer	16	G. East	7
T. M. Arthur	30	K. Hendry	8

WELSH IN ARMS

ABERYSTWYTH, Wales—(CP).—Welsh railway clerks are protesting a ruling of the Great Western Railway that employees must refrain from using the Welsh language while on duty.

Mimico Mountaineers Close Lacrosse Schedule On Top

Toss of Coin Decides Lead Position in Senior O.A.L.A. Race.

TORONTO, Aug. 25—(CP)—Mimico Mountaineers assumed first place in the final standings of the Ontario amateur lacrosse Association senior series over Orillia's Dominion champion Terriers today on the toss of a coin.

After Mimico defeated St. Catharines Athletics 22-6 last night, representatives of Mountaineers and Terriers tossed for first position, to determine the lineup of teams for playoffs. The final standings:

	W	L	F	A	Pts
x-Mimico	18	6	355	345	36
Orillia	18	6	325	355	36
St. Catharines	13	11	313	275	26
Marlboros (Tor.)	12	12	380	317	24
Brampton	11	13	284	248	22
Fergus	9	15	244	358	18
Brantford	3	21	235	389	6

x—First place on toss of coin.

Six of the seven teams will take part in the playoffs, opening Friday. Mimico plays at Fergus. Orillia at Brampton and Toronto Marlboros at St. Catharines. Return games in the best-of-three rounds will be played Monday at Orillia and Toronto and Tuesday at Mimico.

Ceded An Even Chance

The Mountaineers, season's surprises, are ceded an even chance to overthrow Orillia's title team. Second only to Marlboros in scoring totals, they have been at their best against the Terriers.

Playing at home last night, Mimico coasted to victory against a docile St. Catharines club that was without five of its mainstays. Gord Gair, with six goals, and Duke Harrison, with four goals and two assists led the winners.

BOWLING AT NORWOOD

(Examiner Correspondence)

CAMPBELLFORD, August 25.—Three rinks from the local club plan to attend the mixed rinks tournament in Norwood on Wednesday afternoon. The rinks will be skipped by Messrs. Wiggins, Meyers and Locke. Assisting Mr. Locke are Mrs. P. M. Locke, Mr. Ross Douglas and Miss L. Smith. On the team with Mr. W. S. Wiggins are Mrs. Wiggins and Mr. and Mrs. A. G. Thompson. The third rink consists of Mr. and Mrs. A. J. Meyers and Mr. and Mrs. J. P. Archer.

For Your Supreme Enjoyment

CANADA'S FINEST CIGAR
10¢
PANETELAS OR PERFECTOS
Punch CIGAR

Clay Target Champ Surrenders Title

VANDALIA, O., Aug. 25—(AP).—Joe Hiestand of Hillsboro, O., Tuesday surrendered the North American Clay Target Championship, he had held for two years when he missed four targets of the first 100 in the 200-target race for the 1937 crown.

With less than a third of the field of 400 having reached the halfway mark, eight United States shooters had perfect scores of 100 in a row, and there was no change of Hiestand to tie the leaders.

Mrs. Lela Hall of Strasburg, Mo., winner of the womens championship the last two years hit the half-way mark with 98 of 100, after breaking the first 75 straight, and was a definite threat to become the first woman in history to win the title three times.

Seasonal quiet reached the diamond market of Belgium earlier than usual this year.

Sports Spice

By EDDIE BRIETZ

NEW YORK, Aug. 25 (AP).—What the big fight needs most of all is a break from the weatherman... (which it ain't getting)....Wester gossips say Bill Terry can go to Cleveland any day the Giants don't want to sign that new five-year contract...Some of the wise boys along Broadway will lay even money Baron Gottfried von Cramm of Germany will "take" Don Budge next time they meet...This corner will be surprised if Max Schmeling isn't already signed and sealed to meet the Farr-Louis winner next June...You needn't expect an official announcement until after tomorrow's fight.

One New York paper quotes Bill Terry as saying the Giants can't hope to head off the rampaging Chicago Cubs unless they can take the current "croocial" series...The other day John Downey was playing golf up in Weatchester...His second shot on the par three 13th hole hit a dog and rolled into the cup...Did he score a birdie or a doggie?.... Tommy Farr and his "brain trust" are at odds over how to fight Joe Louis...(So are a dozen other heavyweights, Tommy).

Grattan Axworthy Wins In 2.14 Pace

OTTAWA, Aug. 25.—(CP)—Placing first in three successive heats, Grattan Axworthy, owned by W. J. Booth of Simcoe, Ont., yesterday won first-place money in the 2.14 pace at the Central Canada Exhibition harness racing.

Peter Axworthy, an entry by J. Milne, Edmonton, Alta., started off badly and finished fourth in the first heat of the 2.22 pace, but came back strong to win the other two and first money.

Axworthy Grattan, property of L. G. Bennett, Port Hope, Ont., won second place in the 2.22 pace, and Tom Grattan of the Pine Ridge Stables, London, Ont., took second money in the 2.14 pace.

2.14 pace, three heats, every heat a race:

Grattan Axworthy	1	1	1
Tom Grattan	2	2	3
Richard Hall	5	4	2
Susan Hall	4	3	5
Willis Grattan	3	5	4

Times—2:06¼, 2:07, 2:06.

2.22 pace, three heats, every heat a race:

Peter Axworthy	4	1	1
Axworthy Grattan	1	6	6
Benny Harvester	3	2	3
Senator Range	5	3	2
Admiral Peter	2	7	4
Una Grattan	7	4	5
Green Lawn	6	5	7

Times—2:08¾, 2:09¾, 2:11.

LEUKEMIA VICTIM

MINNEAPOLIS.—Mabel March died to-day after a nine weeks' illness of an incurable disease that dissolved her bone structure into the bloodstream. Physicians concluded the disease was lyphatic leukemia and planned to perform a post mortem.

Fight Must Gross $230,000 To Get Jacobs Out Of 'Red'

Wet Weather May Hold Down Attendance—Louis Favored in Betting.

NEW YORK, Aug. 25 (AP).—If the rain lets up, Shufflin' Joe Louis is going to defend his heavyweight championship at Yankee Stadium tomorrow night against an old carnival fighter named Tommy Farr, who knows all the dodges and is as tough as they come.

Most everybody seems to think Louis, the youngest and least experienced champion ever to defend the big crown, will hang one on the Welshman's jaw early in the evening and then call by the pay-off window for the 40 per cent. Mike Jacobs has promised.

There isn't much argument around town except maybe whether it will gross the $230,000 necessary to get Jacobs off the nut. Some fellows are inclined to think there's going to be a better fight later on when the income taxers start hacking up Farr's $60,000.

A lot of people, including young Joe Louis, are liable to be making a serious mistake about this old carnival fighter, Tommy Farr.

It's a little difficult, on the Welshman's record, to understand why he's been sold down the river Farr, himself, is more puzzled about it than anybody else. He cut Max Baer up into small chunks at London, didn't he? Sure he did, and you may be certain he could do it again.

What the United States experts have based their opinion on, exclusively, is the fact that Farr has looked like an easy man to hit in the training. He is, without doubt, the world's worst gymnasium-fighter. Everybody knows that Louis can splatter any man he can hit right.

The point is, though, that Marie Baer tried to tag the Welshman solidly for 12 rounds, and never did. This fact would seem to indicate the visitor doesn't absolutely stick his chin out.

Locusts are causing a corn shortage in Guatemala.

Fights Last Night

(By the Associated Press.)

Milwaukee—Varias Milling, 128½, Los Angeles, outpointed Kid Sela, 130½, Cuba (10).

Boston — Tony Shucco, 184, Boston, drew with Al McCoy, 183, Boston (12).

LADIES' SOFTBALL PLAYDOWN
Oshawa vs. Westclox
Wednesday, August 25th
JAMES STEVENSON PARK
6 P.M. - - - Admission 15c

BASEBALL
Canadian-American Professional League
OGDENSBURG vs SMITHS FALLS
REGULAR LEAGUE GAME
Riverside Park, Saturday, August 28
3 P.M., D.S.T.
General Admission 50c - Children 10c
GRANDSTANDS FREE
Our old friend Knotty Lee is piloting the Ogdensburg team

The SEIBERLING RUBBER COMPANY of Canada Limited
Announce Appointment of
MAGEE MOTORS
As Dealers for the Famous
SEIBERLING TIRES
in Peterborough and District
A TIRE FOR EVERY NEED

MAGEE MOTORS, 210 Hunter St.
International Trucks—Sales and Service
PHONE 1050 - - - - - - PETERBOROUGH
Associated Dealers:
NORMAN EDGAR - - - 127 HUNTER ST. EAST
MERRITT'S SERVICE STATION - - WATER STREET
CANN & MORRISON - - 466 GEORGE STREET NORTH

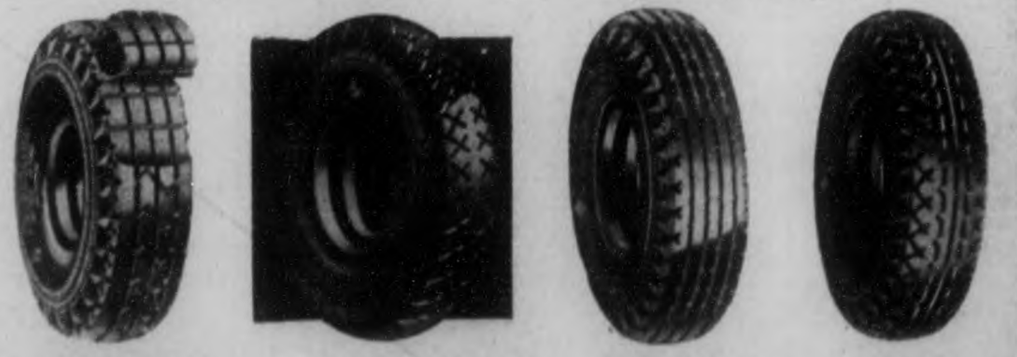

AIR-COOLED TIRE
The Seiberling Air-Cooled Tire has two treads. This patented feature enables Seiberling to produce a tire with the thickest tread ever to be put on any tire. It gives extra safety and security against blowouts with maximum economy.

SPECIAL SERVICE TIRE
A particularly deep tread, and super strength cord make this tire especially suited for heavy road work. A first line tire that insures economy and many additional miles of safe and secure transportation.

DOUBLE SERVICE
A second line tire of tested durability. Lower in price with no sacrifice of high quality. All sizes in balloon or high pressure.

STANDARD SERVICE
A rugged tire that can be depended upon to give real service and exceptional tire value for the price.

Ask Magee Motors to Show You the Complete Seiberling Line

Motorists Rubbed Out By Westclox Men, 5-3

Clockmakers Cop Nod in Replay of Tilt to Declare O.A.S.A. Team.

Westclox men softballers took a 5-3 win over Motorists before a big crowd at Central last night to definitely qualify for the O.A.S.A. playdowns. It was a replay of their previous game, which was protested, and the Clockmakers made sure of the verdict. They will now meet Belleville in the first round of the Ontario intermediate playdowns.

The victors last night won the game in the first two frames, scoring two runs in each inning. They added one more in the sixth while Motorists got a run each in the first and second and one in the eighth. It was a snappy softball scrap all the way with both pitchers settling down early and hurling excellent ball. Their support mostly was first-rate, but Motorists had a couple of costly boots.

SEVEN HITS EACH

Shine allowed seven hits as he fanned one and issued one walk on the losers' slab. Naish on the other mound also allowed seven hits while fanning two and walking three. Ellis led the hitters with three in four while Starr got a homer, O'Leary a triple and Stanger a double. For Motorists, Dorrington had a double and single and Shine two singles to top their teammates. Fielding features were supplied by Crary, Weir, Dormer and Stanger, while both infields dished up some snappy defensive work. The teams:

Westclox: P. Calladine, c; Dormer, 3b; Playford, cf; Starr, ss; O'Leary, lf; Currie, rf; Ellis, 1b; Stanger, 2b; Naish, p.

Motorists: Dorrington, 3b; Smith, 1b; Shine, p; Price, rf; Long, 2b; Weir, lf; Montgomery, cf, rf; Crary, 2b, cf; Gainey, ss; White, c; Board.

Score by innings: R H E
Westclox ..... 220 001 000—5 7 2
Motorists ..... 110 000 010—3 7 3
Umpires—Bailey and Andrews.

CHEETAHS WILL RACE

HACKBRIDGE England—(CP)—Ten sleek cheetahs, called the fastest animals in the world, are being trained here for exhibition races at the greyhound tracks in England.

SANDY STILL GOOD

STOKE POGES, England—(CP)—Sandy Herd, famous golf veteran, is still pretty formidable. He turned in a sub-par 69 and a 71 in two rounds over the difficult Stoke Poges course.

Cotton Is Through With Pro Hockey

TORONTO, August 25—(C.P.)—Harold (Baldy) Cotton, for years a flashy left winger with Toronto Maple Leafs in the National Hockey League and with New Haven Eagles in the Canadian-American League last winter, Tuesday, announced his retirement from hockey.

"No more for me," said Cotton. "I'm through, providing I don't run out of cash, and there is little fear of that."

Instigator of many of the Leafs' famed goalward dashes, Cotton now is nearly 35. He was born in Nanticoke, Ont., November 5, 1902, and learned hockey in Toronto's East End. He played amateur hockey for Parkdale and Aura Lee and jumped to Pittsburgh to play with the Yellow Jackets.

Cotton turned professional with Pittsburgh in 1925. In the 1928-29 season he joined Toronto Maple Leafs, where he performed on left wing until traded to New York Americans in 1935-36. Cotton was shipped to the minor league New Haven club last winter.

Pro Baseball Game Set For Saturday

A pro ball game will be played at three o'clock in Riverside Park this Saturday afternoon between Smiths Falls Beavers and Ogdensburg Colts of the Can.-Am. loop. It is a league fixture, transferred here in connection with the C.P.R. excursion from Smiths Falls to Peterborough that day. A big crowd of fans, from here and other places, is expected to see this contest. It should be a fine display of fast baseball between these professional clubs, both of them battling it out for a playoff berth.

Knotty Lee has another hustling club with an ace pitcher in Lee Pukas and some hard-hitting outfielders, including two who have more than 25 homers apiece this season. The Beavers also have a lot of class, this being one of Dan Howley's farm clubs for Toronto Maple Leafs. Four of the Smiths Falls players will be trying out again next Spring with the Leafs down south. Some hard hitters, smart fielding players and good twirlers are on this lineup. Admission for the game here will be half a dollar for adults and a dime for children, with grandstands free.

Crowd Gets a Laugh But It's Not Funny

Spectators in the background seem to be highly amused as H. Skirrow, famed one-armed racing driver, is pitched from his midget racing car during a practice spin at the Lea Bridge track, London, Eng. Stan Mills, the driver of the following car, makes a vain attempt to avoid his colleague but crashes into Skirrow's mount.

CHICAGO-GIANTS GAME RAINED OUT TO MEET IN TWIN

NEW YORK, Aug. 25. (CP)—Forced, through the weather man's lack of consideration, to pack their two-game, potentially decisive series into one afternoon, Chicago Cubs and New York Giants today held the esteemed "front and centre" position on the United States baseball stage.

In the natural course of events, a doubleheader is a strain on the resources of both contending parties. This bargain bill at the Polo Grounds held a threat of becoming no bargain at all to the second-place Giants, who tomorrow are booked for another two games with the Pirates.

While yesterday's downpour pushed the Cubs and Giants into the background Boston Bees' big Jim Turner came up with one of the better pitching efforts of a fine season, shutting out the Pirates 1-0 on five hits to run his winning tally to 14.

That fancy coat of whitewash he daubed all over the Pirates was the fourth time this year he's kept enemy runners from planting their spikes in home plate. It was, furthermore, the sixth five-hit game he's won, the 16th time he's gone the route in 21 starts, and the 13th nine-inning victory he's gained. His other came in a one-inning relief hitch.

Yanks Fall to Chisox

The big southerner's performance was enough to overshadow even the fact that the Yanks dropped a 9-8 decision to the White Sox on Tony Piet's ninth-inning double, and that Rudy York blasted three homers and got two other hits while his fellow-Tigers were splitting a doubleheader with the A's.

Four-baggers No.'s 23 and 24, and effective pitching by Tommy Bridges won the opener for Detroit, 6-3. No. 25 came in a losing cause as the Tigers dropped the nightcap 9-8.

Roy Hughes' pinch single gave Johnny Allen and the Indians a 13-inning, 4-3 decision over Lefty Grove and the Red Sox and the Senators made Emil Bildilli's American League debut an unhappy one by routing the Browns' new pitcher in the fourth and going on to win 9-6.

Besides the Giants and Cubs, the Cards and Dodgers and Reds and Phils were rained out in the National. All were due for doubleheaders today.

Number 77

All the world responds to balance. The presence or absence of it in almost everything is immediately noticed by even the most inexperienced observer.

A building or any large object can be out of balance and it registers on the eye. The same thing goes for the balance of a dancer or anyone performing in any way where the body and hands are used. The presence or lack of balance registers immediately.

This seems so obvious that it is hardly worth while mentioning. Well, here is why I bring it to your attention—not one person in 100,000 understands balance in the golf swing. To most golfers balance is a matter of moving the body weight from one foot to the other. They lose sight of the more important item, which is how the weight is distributed from heel to toe. Whenever the player is out of balance he has allowed too much weight to be supported by his toes.

The proper heel and toe balance can best be had through trying at all times to keep most of the weight on the heels. The ever present tendency is to fall forward and bend down in toward the ball. Keeping the weight back on the heels will help to overcome this and afford much better body action for the swing.

Marmora Gets Win In Third Attempt

(Examiner Correspondence.)

MARMORA, Aug. 25.—After two vain attempts in close games to subdue C. McInroy's Deloro softballers, Alex Gawley's Marmora team took the honors at an interesting game at Deloro on Tuesday evening, winning by 8-4. Both teams relied on their regular pitchers who hurled well throughout the game. Aiding Marmora's success were double plays, Burns to Hollingsworth and Phillips to Hollingsworth.

Teams:

Marmora—Phillips, rf; Smith, c; Gray, cf; Fox, p; Hamilton, 1b; Nobes, 2b; Hollingsworth, 2b; Kerr, lf; Burns, ss.

Deloro—Brown, ss; W. Richardson, c; Townson, 2b; Smith, 2b; Regan, 1b; Gray, p; H. Richardson, cf; F. Loveless, rf; J. Loveless, lf.

Score by innings:

Marmora	200 401 1	—8
Deloro	200 110 0	—4

Cuba is entertaining more tourists than a year ago.

VULCANIZING
All Passenger Tire Repairs Guaranteed one year
JOHNSTON'S
Cor. George and McDonnel
PHONE 2123

LEAFS NOT LISTED WITH CONTENDERS FOR PLAYOFF POST

TORONTO, Aug. 25 (CP)—Frank Shaughnessy, Montreal's president of the International League, is beginning to look like Santa Claus to five managers in his circuit.

If it weren't for the playoff system the ingenious Mr. Shaughnessy took from hockey and gave baseball Messrs. Maranville, Blades, Kelly, Crouse and Schalk would be listening to the "knock-knock" chorus in their home grounds. As it is Montreal, Rochester, Syracuse, Baltimore and Buffalo all have a chance to get into the playoffs and ease some of the grief caused by their negative efforts to head off Newark Bears.

Leafs Not Listed.

With the Bears in—and we mean in—all five clubs turned their thoughts to the post-season series, which included the first four clubs in the league. There are three berths open with Montreal, Syracuse and Baltimore currently the leading contenders.

Royals fought off the Orioles last night in a double bill, dropping the first 5-3, but winning the second 9-8. The Birds came very close to taking two, for they scored three runs in each of the last two innings of the nightcap and were not halted until Harry Smythe came to the hill in the ninth.

The Rochester Red Wings, sixth in the standing, pounded two Syracuse hurlers to win 8-2. The Wings thus gained a full game on the fifth place Bisons, who dropped a 6-2 decision to the Bears.

Jersey City and Toronto split a double bill; the Leafs took the opener, 4-3. Then the Giants turned around, and with Mike Radon in the box, coasted to a 7-1 win.

Latta Gets Title In Hastings Loop

(Examiner Correspondence.)

TWEED, Aug. 25.—Invading the enemie's home camp, Latta did almost the impossible on Monday when after dropping the first two of a five game series in South Hastings Hardball League to Foxboro, they came back to take the cup holders for two straight losses to tie the series and yesterday annexed the silverware in taking the fifth and final game by the decisive score of 11 to 5.

Playing heads up baseball behind the seven hit hurling of Joe Marsh, the Latta club after spotting their rivals a three run lead up to the sixth and trailing three run to nothing, suddenly showed surprising offensiveness to score four runs in the sixth to go one up. In the seventh Foxboro tallied a single run to tie the score, but Latta went wild in the eighth to score seven runs and from then on the Foxboro team simply faded away and Marsh breezed home to an easy victory.

Score by innings:

Foxboro	101 100 101—	5 7 4
Latta	000 004 07x—11	11 3

Major League Leaders

(By the Associated Press)

National League

Batting—Medwick, Cardinals, .393; P. Waner, Pirates, .385.

Runs — Medwick, Cardinals, 93; Galan, Cubs, 88.

Runs batted in—Medwick, Cardinals, 124; Demaree, Cubs, 90.

Hits—Medwick, Cardinals, 176; P. Waner, Pirates, 174.

Doubles—Medwick, Cardinals, 47; Mize, Cardinals, 36.

Triples — Vaughan, Pirates, 12; Goodman, Reds, and Handley and Todd, Pirates, 10.

Home runs—Medwick, Cardinals, 27; Ott, Giants, 25.

Stolen bases—Galan, Cubs, 17; Hack, Cubs, 12.

Pitching—Root, Cubs, 12-4; Hubbell, Giants, 17-6.

American League

Batting—Gehringer, Tigers, 333; DiMaggio and Gehrig, Yankees, 307.

Runs—DiMaggio, Yankees, 116; Rolfe, Yankees, 108.

Runs batted in—Greenberg, Tigers, 131; DiMaggio, Yankees, 122.

Hits—DiMaggio, Yankees, 164; Walker, Tigers, 163.

Doubles — Bonura, White Sox, and Vosmik, Browns, 39.

Triples—Kreevich, White Sox, and Stone, Senators, 13.

Home runs—DiMaggio, Yankees, 36; Foxx, Red Sox, 31.

Stolen bases — Chapman, Red Sox, 28; Walker, Tigers, 18.

Pitching — Poffenberger, Tigers, 9-2; Murphy, Yankees, 13-3.

Wrestling Last Night

(By the Associated Press)

Philadelphia— Jim Londos, 199, Greece, pinned Cliff Olsen, 215½, Baudette, Min., 37:14.

San Francisco— Rudy La Dini, 215, Poughkeepsie, N.Y., defeated George Dusette, 202, Boston, two of three falls.

AMUSEMENTS - THEATRES - DANCING

BASEBALL RECORD

Results — Standings — Games.

INTERNATIONAL LEAGUE

	Won	Lost	P.C.
Newark	95	36	.725
Montreal	66	59	.528
Syracuse	67	62	.519
Baltimore	61	62	.496
Buffalo	64	66	.492
Rochester	59	72	.450
Toronto	57	70	.449
Jersey City	44	86	.338

Yesterday's Results.

Toronto 4-1, Jersey City 3-7.
Montreal 3-9, Baltimore 5-8.
Newark 6, Buffalo 2.
Games to-day. — Jersey City at Toronto; Newark at Buffalo; Syracuse at Rochester; Baltimore at Montreal.

AMERICAN LEAGUE

	Won	Lost	P.C.
N. York	76	35	.685
Detroit	66	46	.589
Chicago	65	50	.565
Boston	60	48	.556
Cleveland	53	56	.491
Washington	51	57	.472
Philadelphia	35	74	.321
St. Louis	35	76	.315

Yesterday's Results.

Chicago 9, New York 8.
Detroit 6-8, Philadelphia 3-9.
Cleveland 4, Boston 3.
Washington 9, St. Louis 6.
Games to-day—New York at Chicago; Philadelphia at Detroit; Washington at St. Louis; Boston at Cleveland 2.

NATIONAL LEAGUE

Chicago	70	43	.619
New York	64	45	.587
St. Louis	61	49	.555
Pittsburg	60	52	.536
Boston	55	59	.482
Cincinnati	45	64	.413
Brooklyn	44	65	.404
Philadelphia	45	67	.402

Yesterday's Results.

Boston 1, Pittsburg 0.
Chicago at New York — Wet grounds.
St. Louis at Brooklyn—Rain.
Cincinnati at Philadelphia—Rain.
Games to-day— Chicago at New York; St. Louis at Brooklyn; Pittsburg at Boston; Cincinnati at Philadelphia.

AMERICAN ASSOCIATION

First game—			
Minneapolis	5	10	0
Indianapolis	1	4	1
Second game—			
Minneapolis	8	13	1
Indianapolis	6	14	2
Milwaukee	6	10	4
Toledo	10	15	2
St. Paul	3	8	2
Louisville (12 innings).	4	13	1

Yesterday's Stars

(By the Associated Press)

Rudy York, Tigers — Hit three homers, double and single and drove in five runs as Detroit won opener from Athletics, 6-3, and dropped nightcap, 9-8.

Jim Turner, Bees—Disarmed Pirates with five hits, pitching 1-0 shutout in which he gave one base on balls and fanned three.

Tony Piet and Mule Haas, White Sox—Former's ninth-inning double whipped Yanks, 9-8; latter got four hits, including triple, and hit single that scored tying run.

Roy Hughes, Indians—Singled as pinch-hitter with bases full in 13th to nose out Red Sox 4-3.

Toronto Negro Enroll At Wayne U.

DETROIT, Aug. 25—(CP)—Sammy Richardson, 18-year-old long-geared Toronto Negro athlete, will enroll at Wayne University here this Fall, according to information received Tuesday. Richardson, who specializes in the hop-step and jump and broad jump, holds British Empire Games championships and represented Canada at the Olympic Games last Summer.

He had been counted on as a point winner at the British Empire trials September 11, but because of his enrollment at Wayne, will not compete in the trials. According to information here he has been offered a scholarship and an after-school job.

Oshawa Girls Team Here This Evening

The Phillips' girls' softball team of Oshawa meet Westclox here tonight (Wednesday) at six o'clock in Riverside Park. It is the first of the two-in-three Provincial Women's Softball Union playdowns, return game, or games, being in the Motor City on Saturday. Westclox won the Peterborough district championship after a bitter playoff series with Cobourg, and may go a long way in Ontario playdowns.

Admission tonight is 15 cents for adults and five cents for children, it being necessary to obtain a better gate than the Bowl provides for travelling expenses in playdowns.

The winner of the Oshawa city series has a number of good experienced players on the lineup, several having been on the British Consols' team of that city which defeated the local winner the past two years in playdowns. They should dish up a fine battle tonight. Marg Snowden is expected to do the flinging for Ab Delahaye's squad, the team being at full strength for this important fixture. A big crowd is expected out.

DANCE TONIGHT
To the Smooth Rhythm of
PETE MALLOY
AND HIS SWING BAND
At RYE'S PAVILION
If you don't like good times Don't come to Rye's
ADMISSION FREE
Dancing 8.30 p.m. Standard Time
TICKETS 5 FOR 25c
HERB, PAYNE, Mgr.

You've Heard Them Over CFRB
NOW DANCE to
FRANK BUSSERI
And His Music Every Nite
SUMMER GARDENS
OSSIE WILLIAMS
AND HOWDIE BROWN ARE ON THE WAY
ANDY RUTTER, Mgr.

REGENT
TODAY AND THURSDAY
2.30—7.00—9.00
NEVER BEFORE TOLD! The Woman's Side of the Navy!

WINGS OVER HONOLULU
WENDY BARRIE
RAY MILLAND
KENT TAYLOR
WILLIAM GARGAN
POLLY ROWLES
A UNIVERSAL PICTURE
ADDED ATTRACTIONS:
COMEDY—NOVELTY—ORCHESTRA NUMBER

D-A-N-C-E
At the New
CORONATION PAVILION
to the Music of the
Costello Sisters
of Montreal
Featured Wed., Fri., and Sat. of this Week
OLD TYME DANCING with REX WILSON
Thurs. Aug. 26
8.30 - 12 S.T.

MELODY INN
LAKEFIELD
Dancing Every Night
MOSE YOKOM AND HIS MUSIC
Featuring
JACK QUIGLEY
No Admission—Park Plan Dancing.
THURSDAY NIGHT
Square Dancing
RED MONCRIEF
Round Dancing
MOSE YOKOM
Admission 25c Dancing F.

CAPITOL
Now Showing
Performances At
2.30, 7.00 & 9.00

SHIRLEY TEMPLE
"WEE WILLIE WINKIE"
VICTOR McLAGLEN
EXTRA!
"CAPITOL NEWS"
"DON DONALD"
(A colored Mickey Mouse)

RADIO PROGRAMS

The programs listed are printed as issued by the stations and are subject to change.

Wednesday
(Afternoon DST)

4.45 P.M.
The Guiding Light (NBC) WBEN.
Academy of Medicine, CFRB
Dance Orch., KDKA
To be announced, CRCT

5.00 P.M.
Four Stars (CBS), CFRB
Ben Alexander, news (NBC), CRCT
Eventide Echoes, CRCO
Tea for Two, CKCL

5.15 P.M.
While the City Sleeps (NBC) WBEN.
National Stars (CBS), CFRB
Dot and Pat (NBC) CRCT
Dot and Pat, WHAM
Women Make the News, WOR

5.30 P.M.
Don Winslow (NBC) WBEN.
Doris Kerr, songs, WOR.
Singing Lady (NBC), WHAM
Radioland Orch., WOR

5.45 P.M.
Johnnie Johnston, songs (NBC) WBEN
Meet the Orch., CRCT
Hawk's Trail, CFRB
Youth Speaks, WJR
Junior G-Men, WOR

6.00 Evening
News Bulletin, WGY
To be Announced, CFRB
Jack Shannon, songs, WABC
Household Reveries, WBEN

6.15 P.M.
Josi Dels, soprano, WEAF.
Evening News, CRCT
Claire Wallace, CFRB
National Tennis, WABC
Overseas Program (CBC), CRCW

6.30 P.M.
Radiograms, WHAM
Jim Hunter, news, CFRB
News Bulletin, WOR
Roger Baker, sports, WGR.

6.45 P.M.
Singing Waiters, WABC
Lowell Thomas (NBC) CRCT
Musical Program, CRCM

7.00 P.M.
Amos 'n' Andy (NBC), WBEN
Poetic Melodies (CBS) WGR
Easy Aces (NBC) WHAM
Mining Broadcaster, CFRB
Artist Recital, CRCT
Concert Orchestra, WGN

7.15 P.M.
Nola Day (NBC) WJZ
Uncle Ezra's Radio (NBC), WABEN
Big Time (CBS) WGR

7.30 P.M.
Lum and Abner, WJZ
String Quartet, WEAF
Books on Canada, CRCT
Jay Freeman's Orch., CFRB
Bob Elson, sports, WGN

7.45 P.M.
Jean Sablon, songs (NBC) WEAF
Boake Carter, News (CBS), WOR
Musical Program (CBC), CRCT
Library Shelf, CFRB

8.00 P.M.
Merry-Go-Round (NBC), WHAM
One Man's Family (NBC) CRCT
Cavalcade of Music, WGR
Along Gypsy Trails (CBC), CRCM
Dancing Moods, CFRB

8.30 P.M.
Minor Revue (NBC), WJZ
Ken Murray's Show (CBS), CFRB
Wayne King's Orch. (NBC), WEAF
Marine Band (CBS) WGR
Lone Ranger, WGN.
Marine Band, CRCT

RADIO HIGHLIGHTS

WEDNESDAY, AUGUST 25, 1937

(DAYLIGHT SAVING TIME.)

4.15 P.M.—"HOW THE WAGES AND HOURS BILL AFFECTS YOUR POCKETBOOK,' Malcolm Muir (CBS)—WGR.

5.15 P.M.—SPORTS WRITERS' PREVIEW OF FARR-LOUIS FIGHT (NBC)—WHAM.

5.30 P.M.—LOIS RAVEL, guest singer on Ken Murray Show (CBS)—CFRB.

9.30 P.M.—"THE THREE MUSKETEERS," Part II., Beauty Box Theatre presentation (CBS)—WJR.

10.00 P.M.—SHIRLEY ROSS, guest of Hit Parade (NBC)—WBEN.

10.30 P.M.—POSTMASTER-GENERAL JAMES A. FARLEY, speaker on U.S. Cabinet Series (CBS)—WABC.

11.30 P.M.—C. Y. O. BOXING BOUTS (NBC)—WJZ.

9.00 P.M.
Town Hall To-night (NBC), WEAF
Chesterfield Program (CBS) WABC
String Symphony (ABC), WJZ
String Symphony, CRCT

9.15 P.M.
Salon Interlude, WGR
Variety Program, CFRB
To be announced, WHAM

9.30 P.M.
Beauty Box Theatre (CBS) WABC
Concert Champetre (NBC), CRCT.
Len Vincent's Orch., CFRB
Dance Orchestra, WGR
Joe Sanders' Orch., WGN

10.00 P.M.
The Hit Parade (NBC) WEAF
Gang busters (CBS) WABC
Automobile Vagabonds, CRCT

10.15 P.M.
Friendly Store, CFCF

10.30 P.M.
Dance Orchestra, WGR
The Success Doctor, WJR
Melodies from the Sky, WGR
Eb and Zeb, CFRB
Minstrel Show, WJZ
Alex. Lajoie's Orch., CRCT

10.45 P.M.
Alistair Cook, news (NBC) WBEN
Late News Bulletin (CBC) CRCT
Mining Review, CFRB

11.00 P.M.
Emery Deutsch's Orchestra (NBC) WEAF
Dance Music (CBS) WGR
Dance Orchestra (NBC) WJZ
Armchair Club, CFRB
Joe DeCourcey's Orch., CRCT

11.15 P.M.
Dance Orch. (CBS), CFRB
Sports Review, WBEN
Boxing Bouts (NBC), WGR
Paul Sabin's Orch., WEAF

11.30 P.M.
Emery Deutsch's Orch. (NBC) WHAM
Tommy Dorsey's Orch. (CBS), CFRB
Barney Rapp's Orch., CRCT
Jack Little's Orch., WGN

12 P.M.
Boxing Bouts (NBC), WJZ
National Golf (CBS), WABC
Paul Whiteman's Orch. (NBC) WEAF
Guy Lombardo's Orch., WGR
News Bulletin, WJR.

Thursday
(Morning DST)

8.00 A.M.
Jim Hunter, news, CFRB
News Bulletin, CRCT

8.30 A.M.
Moments Musicale, CRCT
Christian Science, CFRB
Tex Fletcher, WGR

8.45 A.M.
Just About Time, CFRB
Gospel Singer, WGR

9.00 A.M.
Breakfast Club (NBC) CRCT
Gospel Singer, CFRB
Morning Melodies, CKCL
Hollywood, WBEN
Homemakers, WGR.

9.15 A.M.
Kitty Keene, CFRB
Old Man Sunshine, CKOC
Story Teller's House, WGR

9.30 A.M.
Three Aces, WJR
News Commentator, WBEN
Ma Perkins, CFRB

9.45 A.M.
Tower Clock, WHAM
Raymar, CFRB
Variety Program, WGR

10.00 A.M.
Mrs. Wiggs (NBC) CRCT
Pretty Kitty Kelly (CBS), WGR
Hymns of all Churches, WLW
Mary Marlin (NBC) WHAM

10.15 A.M.
Myrt and Marge (CBS) WGR
John's Other Wife (NBC), CRCT
Musical Mail Box, WGR
Melody Parade, CFRB

10.30 A.M.
Just Plain Bill (NBC), CRCT
Marine Band (CBS) WGR
Marine Band, CFRB
Morning Devotions, CKCL

10.45 A.M.
To-day's Children (NBC), WBEN
Viennese Ensemble (NBC) WHAM
Happy Homemakers, CFRB
Martin's Orch., CKCL
Viennese Ensemble, CRCT

11.00 A.M.
The O'Neills (NBC) WHAM
David Harum (NBC) WBEN
Don Pedro, pianist, WGN
Musicale, CFRB
Melody Parade, CKCL
Master Singers, CRCT

11.15 A.M.
Backstage Wife (NBC) WBEN
Captivators (CBS), CFRB
Betty Wilson's Dairy, CRCT

11.30 A.M.
Big Sister (CBS) CFRB
Vic and Sade (NBC) WHAM
Happy Gang, CRCT

11.45 A.M.
Wife Saver (NBC) WBEN
Gospel Singer (NBC) WHAM
Musical Program, CFRB

(Evening DST)

12.00 NOON
Girl Alone (NBC) WBEN
The Merrymakers (CBS) WGR
Musical Program (NBC), CRCT
Slants, CKCL

12.15 P.M.
Story of Mary Marlin, WBEN
Edwin C. Hill, news, WGR
Louis - Farr Fight (NBC), CRCT
Canada Straight, CKCL
Houseboat Hannah, WHAM.

12.30 P.M.
Bailey Axton, songs (NBC), CRCT.
Tarasam, CFRB.
La Rosa Program, WGR
Strollers' Matinee, WJZ

12.45 P.M.
Armchair Quartette, CRCT
Our Gal, Sunday, WJR
We Are Four (MBS), WOR
Luncheon Music, CFRB
Waltz Time, CKCL
Women Only, WHAM

1.00 P.M.
Vocal Program, CRCT.
Betty and Bob, WGR
What's New? CKCL.

1.15 P.M.
Hymns of All Churches, WGR
Dan Harding's Wife (NBC) CRCT
Farm Broadcast, CFRB.
Newspaper of WHAM—WHAM

1.30 P.M.
Arnold Grimm's Daughter (CBS) WGR
Rex Battle's Orch., CKCL.
Melody Capsules, CRCT

1.45 P.M.
Hollywood in Person (CBS), WJR
Words and Music, WBEN
Home Beautiful, CFRB

2.00 P.M.
Music Guild (NBC) CRCT
Rambles in Rhythm, WJR

2.15 P.M.
Capsules of Melody, CFRB
Feminine World, CKAC.

2.30 P.M.
Ballad Weavers, WEAF
Kitchen of Air, CFRB.
Sunny Serenade, CKCL
Piano Recital, WHAM

2.45 P.M.
Ted Malone (CBS) WGR
Housboat Hannah, CFRB

3.00 P.M.
Theatre Matinee, WGR
Pepper Young (NBC) WBEN
Judy and Jane, CFRB
Concert Caruso, CKCL
Light Opera, WJZ

3.15 P.M.
June Baker, WGR.
Musicale, WJR.
Theatre Matinee, CFRB

3.30 P.M.
Vic and Sade (NBC) WBEN
Do You Remember? CFRB
Cocktail Capers, CRCO.

3.45 P.M.
The O'Neills (NBC) WBEN
Swing Serenade, CRCT
Melody Lane, CFRB
Baseball, WGR.

4.00 P.M.
Club Matinee (NBC) CRCT.
Piano Duo, WGR
Lorenzo Jones, WBEN

4.15 P.M.
Personal Column, WBEN
Novelteers, CFRB

4.30 P.M.
Waltz Favorites (NBC) WBEN
Musical Program, CRCT
Opportunity Lane, CFRB
Army Band, WABC.

Radio Log

CANADIAN CORPORATION

	M.	Kc
CRCT	891	840
CKCL	517	580
CRCM		910
CRCO		690

COLUMBIA SYSTEM

WABC	349	860
CFRB	435	690
WJR	400	150
WGR	345	550

MUTUAL SYSTEM

WOR	423	710
WLW	428	700
WGN	416	720

NATIONAL (Blue Network)

WJZ	395	760
WHAM	361	1350
CRCT	357	840

NATIONAL (Red Network)

WBEN	323	900
WEAF	454	960

WANT ADS. BRING REAL RESULTS AT SMALL COST

Births
Marriages
In Memoriam
Card of Thanks
Deaths

ENGAGEMENTS

Mr. and Mrs. John W. Stuart announce the engagement of their elder daughter, Helen Amelia, to Mr. Clarence William Laing, only son of Mr. and Mrs. Alexander M. Laing; the marriage to take place in September.

Mr. and Mrs. Herbert Stenton, 126 Park Street South, wish to announce the engagement of their eldest daughter, Dorothy Olive, to Richard Gordon Hocking, only son of the late Benjamin Hocking and Mrs. J. Hobbs of Plymouth, England. The wedding to take place the middle of September.

CARD OF THANKS

The family of the late Mr. W. R. Huggins wish to express their most sincere thanks to the many kind friends for floral tributes sent during their recent sad bereavement.

MONUMENTS

J. PIRIE
Monuments

Markers — Inscriptions
Superior Workmanship. Lower Prices
71 Crescent Street. Tel. 2892.

1 FLORISTS 1

THE PETERBOROUGH FLORAL CO.
Flowers Delicately Arranged For All Occasions.
436 Water. 'Phone 1395. Nights 1888

TURNBULL'S FLOWER SHOP
WEDDING BOUQUETS
FLORAL DESIGNS WREATHS
'PHONE 266. 441½ GEORGE ST.

COMING EVENTS

First Insertion, 20 words or less minimum charge 50c. Subsequent consecutive insertions 40c per Insertion. All over 20 words, 2c per extra word per Insertion.

FOR SALE

4 Miscellaneous 4

QUANTITY OF LUMBER. APPLY 509 Gilchrist.

CHESS CORN SALVE—39c All Druggists

ONE WATER POWER WASHER, GUARANTEED to Wash as Clean as an Electric—$9.50. Johnston's, Tel. 4123.

PRAM, GO-CART AND SCOOTER. 138 Park Street. Phone 1714.

RANGE, IN GOOD CONDITION. 194 Edinburgh Street.

BOSTON BULL PUP. 570 BETHUNE Street.

SIDEBOARD, DRESSER, CHAIRS, Pillows, Dishes, Rugs, Bed. Sacrifice. 253 Reid Street.

TWO TIRES, 32" x 6", HEAVY DUTY; excellent condition. Phone 2241.

CASH PAID FOR USED FURNITURE and Stoves. Phone 3475W.

LADY'S RIDING BREECHES, SMALL size; excellent condition. Phone 1162W.

KITCHEN CABINET IN GOOD CONDITION. Phone 2434J.

PORCELAINE GAS STOVE, 4-BURNER, double oven; excellent condition. Phone 624F.

BABY CARRIAGE IN GOOD CONDITION; cheap. 2348J.

LADY'S BICYCLE; GOOD CONDITION Apply 616 Roger Street.

GONDOLA STYLE GREY PRAM, GOOD as new, $20. 562 Douglas. Phone 3718W.

TABLE RADIO; CHEAP FOR CASH. Apply 15 Bonacord.

THREE-PIECE CHESTERFIELD SET, practically new; also one Piano, in first-class shape. Apply evenings after seven, 545 Romewood.

KITCHEN TABLE, HARDMAN SQUARE Piano, Wringer, Desk, Hanging Lamp, Gramophone. Mrs. R. J. Adams, Sturgeon Street, Omemee.

BICYCLE, GOOD CONDITION; CHEAP. Phone 878.

THREE TIMBERS, 24 FT. LONG, AND shorter ones. Phone 2505W.

BASSWOOD CANOE, 16-FOOT; FIRST-class condition; cheap for cash. Write Box 262, Examiner.

PIANO AND BENCH; GOOD CONDITION. Phone 2284.

HOUSEHOLD FURNITURE — CHAIRS, Beds, Mattress, Springs, Rugs, etc. 505 Dickson St.

PART OF BABY'S LAYETTE; BARGAIN. 440 George St.

SOMEWHERE IN THIS DISTRICT

There is someone who wants what you have to sell.

And there is always someone who has what you want to buy.

In either case the short cut is an Examiner Classified Ad.

Simply telephone 1600.

FOR SALE

RADIO SPECIALS

PHILCO 5-tube
1936 Mantle Model
$25.00

ROGERS 5-tube
1935 Mantle Model
$19.00

PHILCO 6-tube
Mantle
$19.00

WESTINGHOUSE 7-tube
Mantle
$20.00

See Our New Display of
PHILCO and STROMBERG-CARLSON
1937 Models
$42.00 up

Used Frigidaire
Capacity 6½ Cubic Feet
$125.00
Carries with it a
NEW MACHINE GUARANTEE
$5 Down—$1.50 Week

Connor Washing Machine
Demonstrator at a big reduction
$5 Down; $5 a Month

McBride & Franks
431 George Street
T. J. Cavanagh, Dist. Rep.
Tel. 1584-2069

FOR SALE

7 Livestock and Poultry 7

FOR SALE — 12 WHITE LEGHORN Pullets; blood tested; 3 months old. 571 Romaine.

40 WHITE LEGHORN PULLETS, 4½ months old. R. Thorne. Phone 995-R14.

FOR SALE — COW AND HEIFER. Apply Wm. Martin, 12 Armour Road (Near Downer's Corners).

7X Farm Needs and Supplies 7X

W. H. WOOD
Distributor of Master Feeds.
378 Water Street. Poultry Supplies

8 Real Estate 8

FOR SALE — BRICK DWELLING IN Lakefield; running water, desirable location. Attractive price to wind up Estate of the late Mrs. William M. Graham. Apply to S. J. Charlton, Box 418, Lakefield, Ont.

10 Used Cars 10

'27 TERRAPLANE COACH, IN NEW car condition; must be sold. 2228J.

1928 CHRYSLER FOUR-CYLINDER Sedan; hydraulic brakes; good condition. 175 Park Street.

1931 FORD COACH, GOOD RUNNING order. Apply 72 Hunter Street East, between 7 and 9 p.m.

'30 FORD COACH, IN FIRST-CLASS running order. 2228J.

'29 FORD COACH; NEW TIRES AND battery; good condition. 141 London Street.

'29 FORD ROADSTER, NEW TOP AND upholstery. 2228J.

1928 COACH. SACRIFICE. PHONE 1074.

TO RENT

11 Miscellaneous 11

PART OF OFFICE SPACE, WITH DESK, Telephone, Stenographer services, splendid opportunity for Salesman, etc., needing cheap headquarters; would consider Typewriting only. Telephone 1086.

STORAGE SPACE FOR FURNITURE or autos, or what have you. Beatty Bros.' Transport Bldg. (William Hamilton Bldg.), Reid St.

11X Apartments for Rent 11X

APARTMENT, NEWLY DECORATED. Apply W. J. Oke. Phone 824.

HEATED APARTMENTS, 2, 3, 5 ROOMS, furnished, unfurnished; hot water. 709 Water.

FURNISHED OR UNFURNISHED Apartment, heated. 264 Hunter West.

4 - ROOMED APARTMENT, WITH kitchenette; $20 a month. 443 Mark Street.

SMALL APARTMENT, NORTH END. Phone 3825.

MODERN 5-ROOMED HEATED APARTment and garage, 302 Hunter St. West. Phone 1805.

11XX Houses to Rent 11XX

HOUSE, SEMI-ATTACHED, 5-ROOM House, 185 London; all conveniences; hardwood floors. Apply 533 Bolivar, after 7 p.m.

TO RENT OR WILL SELL — FINE Brick House, at 459 Hunter West; completely re-decorated inside and out; venetian blinds; immediate possession. Apply Miss M. Rogers, 1494J.

SMALL FIVE-ROOMED HOUSE; RENT $9.00. 67 Sophia.

BRICK HOUSE, HARDWOOD FLOORS; barn and chicken-house. Apply 4 Dumble Avenue, off Hilliard Street.

12 Rooms 12

ROOMS, FURNISHED OR UNFURnished. 665 Reid.

3 FURNISHED OR UNFURNISHED Rooms, with balcony. Phone 1498J.

TWO ROOMS, ALL CONVENIENCES; private entrance. 96 Douro St.

THREE UNFURNISHED ROOMS, NEAR C.G.E. Apply 183 Reid.

ROOM DOWNSTAIRS; ALSO TWO UPstairs; central. Phone 2655J.

FURNISHED BEDROOM AND SMALL Unfurnished Room, suitable for light housekeeping; continuous hot water. 457 Bolivar.

NICELY FURNISHED BEDROOM; CONtinuous hot water. Apply 457 Bolivar.

GOOD PROPOSITION FOR COUPLE TO own home. Write Box 251, Examiner.

FOR RENT — ROOMS, APPLY 891 Water.

12x Summer Cottage to Rent 12x

FURNISHED COTTAGE, CHEMONG Park; garage, electricity, fireplace, new screens; reasonable. 'Phone 781F.

6 Fuel 6

GOOD MIXED SLABS, $2.50 HALF Cord Cut. 'Phone 978.

DRY SUMMER WOOD
12" Mixed Slabs and Edgings
$2.50 Half-Cord
Ideal and Economical for Present Use
THE PETERBOROUGH LUMBER COMPANY, LTD.
Phone 3160. 163 Hunter Street W

For 3-Cord Truck Delivery
NO. 1 HARD .. $7.00 PER CORD (4-FT.)
NO. 2 HARD .. $6.00 PER CORD (4-FT.)
J. E. A. FITZGERALD
253 HUNTER STREET
Telephone 111.

DRY SLABS, $2.50 HALF-CORD. Dinsdale's. 'Phone 153.

$2.50 HALF-CORD—BEST DRY SLABS Albion. 'Phone 58.

CEDAR KINDLING, 25 BUNDLES, $1.50. Shingle Slabs and Buttings, approximately ½ cord, $2.00. Kingdon Barrel Factory. Phone 3230.

7 Live Stock and Poultry 7

FOR SALE—ONE GOOD HEAVY WORK Horse; would exchange for cattle. Phone 721-R22.

WANTED

15 Miscellaneous 15

Scrap Paper, Iron, and Belting. PETERBOROUGH METAL AND WASTE. Telephone 691.

HIGHEST PRICES PAID FOR EXTRA HOLIDAY MONEY
Sell Your OLD GOLD to
WARNE'S
349 GEORGE STREET.

LIVE POULTRY — HIGHEST PRICES Telephone 1728J. Florence.

LIVE FOWL, MARKET PRICES 'Phone 694W. M. Katz.

ENTIRE SET OF BOOKS REQUIRED for first year, Collegiate student. Phone 1015F.

WANTED — USED ELECTRIC REFrigerator; latest type; in good order Phone 1776.

SMALL APARTMENT OR TWO ROOMS, furnished or unfurnished. Tel. 1163W.

WANTED — LIVE POULTRY AND Feathers; highest price paid. Telephone 3475W.

WANTED — SECOND-HAND SILO. Write, stating size and price, to Gilbert Elmhurst, Birdsall Ont.

FURNISHED 2 OR 3 ROOM APARTment; central; state rent, etc. Write Box 239, Examiner.

BICYCLE WANTED; MUST BE CHEAP Phone 2390W.

WANTED—BOARD AND ALSO ROOMS for light housekeeping for Peterborough Business College students. Write giving full particulars to J. A. McKone.

WANTED — PAYING GUESTS AT private cottage, on Otonabee, by day or week; good fishing; free boats. Box 240.

HIGHEST PRICES PAID FOR RAGS, Papers, Iron, Feather Ticks and Mattresses. Phone 2505W.

WANTED—BOARD IN PRIVATE HOME. Phone 2957.

ROOM AND BOARD BY GENTLEMAN and small boy, near C.G.E. Write Box 253, Examiner.

WANTED—UNFURNISHED FLAT OR Apartment, heated; adults. Write Box 252, Examiner.

WANTED — FLAT TOP DESK. MRS. Hepburn, 45 Hunter E. Phone 2257W.

WANTED — QUANTITY OF CEDAR Logs, 12 to 22-foot lengths, 9 and 15-inch tops. Will pay cash for same. Attwood and Sheppard, Millbrook.

WANTED — WELL-LOCATED MODERN House, West-End preferred; 4 bedrooms; family of three. State full particulars first letter and when we can have possession. Box 255, Examiner.

BUSINESS GIRL DESIRES COMPANY of school girl in central apartment; very reasonable. Write Box 256, Examiner.

17-Help Wanted, Male or Female-17

WANTED — EXPERIENCED COOK. Apply, stating wages, Box 14, Bancroft.

WE EXPECT EXAMINATIONS FOR Letter Carriers, Mail Clerks and Stenographers will be held this Fall. The way to get these positions is to act at once. Full information free. We have helped hundreds of obtain Civil Service positions and can help you. Address M.C.C. Civil Service Schools, Toronto 10, oldest in Canada.

WANTED—TEACHER FOR S.S. No B.I.I. Burleigh; man preferred; salary $550. Apply Isabel Reid, Mt. Julian, Ont.

GIRLS WANTED TO LEARN HAIRdressing—A Full Course in every line of Beauty Culture, with Room and Board included, for $75. When you are finished this Course you have learned with expert operators with many years' experience. Then you are qualified as a First-class Hairdresser. We will help you to find a position. Apply Brooks' Hairdressing, 167 Charlotte. No Phone Calls.

18 Help Wanted, Female 18

WANTED—EXPERIENCED WAITRESS. Apply, stating wages, Box 14, Bancroft.

GOOD GENERAL. APPLY 468 GILMOUR Evenings.

WANTED — EXPERIENCED SALESlady. Write, stating experience, to Box 211, Examiner. Confidential.

EXPERIENCED GIRL GENERAL housework. Phone 3265.

WANTED — AN EXPERIENCED COOK-General, to go to Toronto, shortly after September 1st. Family with two children. Good references required. Apply Harris, Coldblow, Cobourg.

MAID FOR APARTMENT, WITH cooking experience. Phone 2314.

WOMAN FOR HOUSEWORK; KNOWledge of practical nursing; sleep out. Apply evenings, 320 Elias Ave. Telephone 2250W.

CLASSIFIED ADVERTISING BRINGS RESULTS.

WANTED

19 Help Wanted (Male) 19

EXPERIENCED FARM HAND. ARNOTT Boate, Phone Omemee 35 R 12, North of Fowler's Corners.

REAL SMART DELIVERY BOY. STATE age and wages expected; permanent position to right party, with possibility for advancement. Write Box 203, Examiner.

ADVERTISING SALESMAN FOR EASTern and Northern Ontario. Commission for three months, starting. Write Box 213, Examiner.

GOOD DELIVERY BOY. APPLY 6.00 o'clock, 577 Water Street.

WANTED—MEN TO CUT CORDWOOD; must be experienced. Apply Clarence Olan, Apsley.

TWO YOUNG MEN REQUIRED TO complete sales force. Must be willing to leave town if accepted. $18 weekly average to start; monthly increase. Phone 1557J, after 7 p.m.

19x Agents Wanted 19x

MAKE MONEY SELLING OUR NAtionally-known Nursery stock. New selling plan creates easier sales, more sales and more commission. Full or part time. Luke Brothers' Nurseries, Montreal.

20 Employment Wanted 20

CANADIAN LEGION HAVE LISTS OF Competent Returned Men to Fill Temporary or Permanent Positions. Give the ex-Soldier a chance to work for you. 'Phone 141.

LADY DESIRES WORK BY DAY OR hour; also Washing to do at home. Phone 2049F.

YOUNG MAN, DANISH, WANTS WORK of any description. 231 George St.

POSITION WANTED AS NURSING Housekeeper or care of elderly person. Box 253, Examiner.

21 Boarders Wanted 21

ROOM AND BOARD FOR BUSINESS girl or student. 577 Division St.

GENTLEMEN BOARDERS; CENTRAL. 251 George St.

LARGE DOUBLE ROOM, WITH board, and Single Room, with board. 356 Stewart St.

GOOD BED, BREAKFAST, 50 AND 75 cents. 376½ Water.

ROOM AND BOARD; CENTRAL; REASonable rates. 147 London St. Phone 2371M.

BOARDERS WANTED, 32 PARK ST., near C.G.E.

MEN BOARDERS WANTED; DOUBLE and single room. 510 Wolfe St., near C.G.E.

BOARDERS; CONVENIENT TO FACtories or uptown. 478 Sherbrooke St.

BOARDERS AND ROOMERS WANTED. Telephone 2267.

WHO CAN DO IT

22F Miscellaneous 22F

ELECTRIC REPAIR SERVICE
To Refrigerators, Washers, Ranges, &c.
15 Years' Experience.
ROBERT G. BROOK
'Phone 1317J. 485 Aylmer Street

To Make Your Vacation Merrier
TENTS, AWNINGS, TARPAULINS.
D. HARDIE
499 Patterson Street.

HOPKINS Shoe Rebuild
We Specialize in
Repairing Corrective Shoes.
292 Charlotte. 'Phone 2618.

BABY CARRIAGE HOSPITAL. BABY Carriage Repairing; all work guaranteed. Phone 1714.

EXPERT FLOOR POLISHING. PHONE 1714.

Job Printing

THE WALLWORK PRESS
464 George - - - Phone 1288

23 Auto Repairs and Accessories 23

COAL OIL, 15c. DISTILLATE, 12c. Vulcanizing, Car Repairs. Gilfanteed Service. Dawson's Service Station. 'Phone 1523.

28 Moving and Storage 28

SHORT DISTANCES OR ANYWHERE in Canada or United States Covered Padded Vans Experienced, Courteous Men. Apply, full particulars, M. Rawlinson, Limited, 619 Yonge Street, Toronto.

If the proverbial needle in a haystack is ever found it will be through a Classified Ad in The Examiner.

WHO CAN DO IT

34 Radio Service 34

AUTO RADIO SALES AND SERVICE
BROWN'S RADIO SERVICE AND SUPPLIES
547 George Street. Phone 524

RADIO SERVICE
HAVE YOUR RADIO REPAIRED EXPERTLY AND PROMPTLY.
McCANNAN
RADIO ELECTRICAL SUPPLY ONE
140 Simcoe Street. Tel. 46

37 LOST 37

SUM OF MONEY IN DOWNTOWN district. Finder please leave at Examiner, or Phone 1682. Reward.

BROWN LACE GLOVE, ON GEORGE St, Monday afternoon. Phone 2184.

39 PERSONALS 39

MADAME THERESA, TRUE PSYCHOLOgist, will tell your past, present and future—at the Hotel Champlain. Don't fail to take this opportunity of visiting Madame Theresa.

WOMEN WANTED TO START PRIVATE Kindergarten Schools in their own homes this coming Fall. Free booklet on request. Canadian Kindergarten Institute, Toronto 10. Established 1927.

MEN! GET VIGOR AT ONCE! NEW Ostrex Tonic Tablets contain raw oyster invigorators and other stimulants. One dose peps up organs, glands. If not delighted, maker refunds price paid—$1.25. Call, write McDermid-Jury Drug Store.

40 TAXI 40

ELITE TAXI (W. H. Miller)
Telephone 182.

PROFESSIONAL

Mineral Fume Baths

RENEWS YOUTH AND BEAUTY TO Skin, Vim, Vigor to Body. 'Phone 3157.

41 Accountant 41

EDWARD HUMPAGE — Chartered Accountant, Auditor. 344 Water Street.

44 Lawyers 44

HON. G. N. GORDON, K.C., W. B. Gordon — Law Offices, 395-397 George Street. Appointment by Telephone 3300 and 3301.

ALEXANDER L. ELLIOTT — Barrister, Solicitor, Notary. Money to Loan. Kresge Building, 355 George Street, Peterborough. Telephone: Office 3, Residence 31.

W. R. PHILP — Barrister, Solicitor, Notary Public. 287A George Street. 'Phone 692.

EMMETT F. SHEEHY—Bonded Attorney. Loans. 397 George Street.

JACOB LOW — Barrister, Solicitor, Notary Public. Money to Loan on First Mortgages. 219 Hunter Street West, Peterborough, Ont. 'Phone 2244. Nights and Holidays 1027.

PECK, KERR & McELDERRY — Barristers and Solicitors, 413 Water Street, Peterborough. Telephone 1900. E. A. Peck, K.C., F. D. Kerr, K.C., V. J. McElderry, K.C.

MONEY TO LOAN

MORTGAGE LOANS, 5½%. APPLY TO G. N. Gordon, K.C., and W. B. Gordon.

LOW RATES
On Auto and Furniture Loans
—$50 to $500—
To responsible persons of sufficient earning ability who are the owners of a Car or Furniture, whether fully paid for or not, we offer this service. Only your signature required.
TORO FINANCE COMPANY
'Phone 1822 Suite 4, Greene Building
181 CHARLOTTE STREET.

NEED MONEY?
Sell something you have that you don't want. It's easy to do if you use an Examiner Classified Ad. Just Phone 1600.

KEENE

Mr. Jack McCann of Niagara Falls called on friends at the Victoria House recently.

Mr. Herb. Quinn of Winnipeg visited his sister, Mrs. Nicholas Doris, for a few days this week.

Mrs. Robert Hope of Lindsay visited her sister, Mrs. John Edwards.

Mrs. Thomas Brown has returned from a visit to Belleville.

Ted and Mary McCarthy are visiting their grandmother, Mrs. E. H. Barnes of Milbrook.

MONEY TO LOAN

COULD YOU USE A CASH LOAN?

CONVENIENT, confidential loan on your car at fair rates. Deal direct with Canada's largest automobile loan company.

No need to have friends back your note. Pay back in small monthly instalments out of income.

DIXON & HURLEY
PETERBOROUGH, ONTARIO
391 WATER ST. - TEL. 405J
Representing
Campbell Auto Finance Co., Ltd.
ACCOUNTS ANYWHERE IN ONTARIO

49 NOTICES 49

LOCAL IMPROVEMENT NOTICE

TAKE NOTICE THAT,—

1. The Council of the Corporation of the City of Peterborough intends to construct as a local improvement a cement sidewalk on Murray Street from Rubidge Street easterly to the end of the present walk and intends to specially assess a part of the cost upon the land abutting directly on the work.

2. The estimated cost of the work is $202.50, of which $95.10 is to be paid by the Corporation. The estimated cost per foot frontage is $0.60. The special assessment is to be paid in twenty equal annual instalments and the estimated annual rate per foot frontage is $0.0432.

3. Application will be made by the Corporation to the Ontario Municipal Board for its approval of the undertaking of the said work and any owner may within twenty-one days after the first publication of this notice file with the Board his objection to the said work being undertaken.

4. The said Board may approve of the said work being undertaken, but before doing so it may appoint a time and place where any objections to the said work will be considered.

Dated Peterborough, August 25th, 1937.

S. R. ARMSTRONG,
Clerk.

LOCAL IMPROVEMENT NOTICE

TAKE NOTICE THAT,—

1. The Council of the Corporation of the City of Peterborough intends to construct as a local improvement a sewer on Park Hill Road from Armour Road to a point 296 feet westerly and intends to specially assess a part of the cost upon the land abutting directly on the work.

2. The estimated cost of the work is $1,145.50, of which $710.00 is to be paid by the Corporation. The estimated cost per foot frontage is $1.06. The special assessment is to be paid in thirty equal annual instalments and the estimated annual rate per foot frontage is $0.0394.

3. Application will be made by the Corporation to the Ontario Municipal Board for its approval of the undertaking of the said work and any owner may within twenty-one days after the first publication of this notice file with the Board his objection to the said work being undertaken.

4. The said Board may approve of the said work being undertaken, but before doing so it may appoint a time and place where any objections to the said work will be considered.

Dated Peterborough, August 25th, 1937.

S. R. ARMSTRONG,
Clerk.

50 AUCTION SALES 50

FOR SUCCESSFUL AUCTION SALES—Telephone 1477W. J. H. Miles.

BIG AUCTION SALE OF HOUSEHOLD Furniture, Mrs. Robert Wilson, 584 Charlotte Street W., Friday, August 27, at 1.30. Contents of 9-Roomed House, including 6 Dressers, One Good Stove, Antique Couch, Lawn Mower, Dishes, etc.—J. H. Miles, Auctioneer. Office, 494 George. 'Phone 1477.

AUCTION SALE — FARM STOCK AND Implements. W. McGregor, Alexander Avenue (just off Sherbrooke Street), Saturday, August 28th, at 2 sharp. Implements, Three Milch Cows, One Grey Mare, five years old, about 1,300 lbs.; 4 Pigs, 100 lbs. each; 8 Tons Good Hay, 13 Chickens.—J. H. Miles, Auctioneer. Office: 494 George Street. 'Phone 1477.

AUCTION SALE—MILES' SALESROOM, Thursday, Aug. 26th, at 1.30. 2 Oak Dining-Room Suites, Cupboards, Kitchen Tables, Stoves, Chairs, Beds, etc.

AUBURNS SWEEP BELLEVILLE OUT LACROSSE RACE

Auburns eliminated Belleville Flying Rovers, 32-15, last night in a sudden-death C.O.L.A. semi-final match in Wellington. They will now meet the Oshawa-Norwood victory in league finals, starting next week, the winner to advance into intermediate O.A.L.A. playdowns. Last night's game was a romp for the Peterborough squad most of the way.

Play was clean and fast with Auburns going to work after the first frame to pile up the count. They had a 9-6 edge in the first frame; the score was 17-8 for them at halftime; and it was 24 to 10 going into the last stanza. Auburns flashed a strong passing attack and deadly shooting in close while checking the Rovers up hard and keeping them well out for shots most of the distance. It was an open game with some good lacrosse shown. All the locals looked good, both forward lines figuring in the scoring and the defence and goalie checking well. Burdes, Gould, Lalonde and Day went best for the losers.

The Teams

Auburns: Goal, R. Creighton; defence, Miller and Cadd; centre, Dundas; wings, King and Dallin; rover, Whitton; alternates, Crowe, Magee, Vitarelli, E. Creighton, G. Creighton, Sloan and Chute.

Belleville: Goal Fox; defence, Burdes and Smart; centre, Lalonde; wings, Day and Tompkins; rover, Gould; alternates, Logie, Battison; Trepanier, Robinson and Burley.

Referee—Bud Fisher.

SUMMARY

First Quarter

Auburns—Whitton 30
Auburns—King 3.0
Belleville—Day (Burdes) 5.00
Belleville—Gould 6.00
Auburns—Vitarelli (Magee) 7.00
Auburns—Magee 8.00
Auburns—Magee (Crowe) 8.30
Auburns—Dallin 9.30
Belleville—Gould 10.00
Belleville—Lalonde (Day) 11.45
Auburns—E. Creighton 12.00
Belleville—Gould 12.30
Auburns—E. Creighton 13.00
Belleville—Tompkins (Day) . . 14.00
Auburns—Magee 14.30
No penalties.

Second Quarter

Auburns—Dallin (Dundas) 2.00
Auburns—Cadd 3.00
Auburns—Vitarelli 5.00
Auburns—Whitton (King) 6.00
Auburns—Whitton 6.30
Auburns—E. Creighton 7.00
Belleville—Lalonde (Tompkins) 9.00
Belleville—Lalonde 9.30
Auburns—King 12.00
Auburns—King (Dundas) 13.00
Penalties—Smart (2).

Third Quarter

Auburns—Crowe (Magee) 3.00
Auburns—E. Creighton 3.30
Belleville—Whitton (Dundas) . . 4.00
Auburns—Whitton (Dallin) . . . 5.00
Auburns—King 5.30
Auburns—Whitton 6.00
Belleville—Logie (Day) 9.00
Belleville—Lelande (Gould) . . . 11.00
Auburns—Cadd 13.00
Penalties — Smart, Dundas and Day.

Fourth Quarter

Auburns—Crowe 1.00
Auburns—Crowe (Magee) 2.00
Auburns—Crowe (Vitarelli) . . . 3.00
Auburns—Magee 3.30
Auburns—E. Creighton 4.00
Belleville—Burdes 5.00
Auburns—King 7.00
Belleville—Burdes 8.00
Belleville—Gould (Burdes) 9.00
Belleville—Battison 10.30
Beleville—Lalonde 11.00
Auburns—Crowe (Vitarelli) . . . 13.00
Auburns—Magee 14.00
Penalty—Sloan.

OSHAWA SCRIBE RAPS MANAGER COBOURG CLUB

(Oshawa Times)

Ernie Foote's girls were defeated in the deciding game Monday night by 16 to 5 and friend Ernie once again acted like a small-town manager when he pulled his girls off the diamond before the game was finished and now has entered a protest against some umpire's decisions.

After winning two straight, and getting the deciding game on their home diamond, we thought mayb the Cobourg-Port Hope "Combines might come through with a victory and win the league honors but it looks as if they weren't even good enough to win the Peterborough league—after dropping out of the Lakeshore League, because it was too fast for them.

With a score of 16-5 it looks as if the Westclox proved conclusively enough that they have the better team but protesting on umpire's decisions is an old trick for small-boy managers. We like to see a manager do plenty of battling and hollering for his rights and for the good of his team during the game but once the last out is made—it's time to quit "squawking."

Once again after four years of campaigning, the girls from down that way have failed to come through in the league finals, after setting a dizzy pace all season long.

Surely by this time, it must be apparent to even those down that way that the fault lies "on the bench." The girls are good enough they have the ability—they prov. that by winning all kinds of games during the season—but when the "checks are down" they aren't in the proper frame of mind to come through with championship displays.

One thing about all this hollering against the Peterborough umpires—along with Monday's protested final game. It should make a couple of Oshawa umpires "Joe" Blow and "Butch" Higgins feel much better. It shows the Cobourg - Port Hope men, Messrs. Ernie Foote and Archie Russell are always kicking about the umpires—when they get beat.

EXHIBITION SOFTBALL

(Examiner Correspondence)

CAMPBELLFORD, August 25. — The softball team will play their first scheduled game of the season with a visiting team on Thursday night at six o'clock when the All Stars will meet the Port Hope Red Indians in a game to be played on the High School diamond. Having had a bit of practice with the Ditch Diggers from whom they took two out of three games an interesting battle is hoped for.

HENRY —By Carl Anderson

BRINGING UP FATHER —By George McManus

NOW IS THE TIME TO MODERNIZE and REPAIR --- 3 YEARS TO PAY

You May Borrow Up to $2,000.00

Through the Government's Home Improvement Plan

These Advertisers Will Help You MODERNIZE REPAIR - REMODEL

Decide Now to Have Your Home Improved

This Is All You Have to Do:

First

Check over your home from the viewpoint of a prospective buyer or tenant—What does it need to make it modern and more comfortable?

Second

Consult one of the contractors or supply houses listed in this column for an estimate of the cost. (There is no charge or obligation for this service.)

Third

Take your estimate to your bank for a low cost Modernization Loan repayable over 12 months or up to three years. Loans may be secured up to $2,000.00.

HOME IMPROVEMENT

Contractors and Builders.

Free Estimates. No Obligation.
CHAS. H. HUFFMAN
311 Elias Street. Telephone 3266

IT'S LIKE OLD TIMES — HALLIDAY'S Sale of 4-Ply Wallboard at 2½c. Cedar Shingles $1.15 Bundle. Fir Ply 6c. Reliable Paint $1.65 Gallon; Floors $2.66. Call 1086, our Local Sales Representative, Wm. J. Bull, 539 Downie.

Electrical.

COMPLETE ELECTRICAL SERVICE
Electrical Fixtures
And Wiring Devices.
GRANT & LOUCKS
618 George Street. Tel. 798

'PHONE 1403 — W. GORDON HALL—Electric Wiring, Floor Plugs Installed. Agent G.E. Hotpoint Ranges, etc.

Painters and Decorators.

Let Us Quote On Your Paints
Job With Lowe Bros. Paint.
F. R. J. MacPherson & Son. Tel. 486W

KELLAR THE DECORATOR
Estimates Given on All Interior and Exterior Decorating in the City or Country
Spray Gun Equipment. 'Phone 2581

Plumbing and Heating.

FOR EXPERT PLUMBING AND HEATING REPAIRS & CONTRACTS
SEE J. L. P. SMITH, 372 WATER ST.

G. HARRY HUTCHINSON
TINSMITHING REPAIR WORK,
FAVETROUGH AND FURNACES
386 WATER STREET. 'PHONE 235

Cement Work.

For Cement Work
'Phone H. ROSE 2312J
Ford Avenue. Free Estimates.

M. SICKLER
338 Stewart St. — Tel. 2325J
Cement Floors, Foundations, Sidewalks, etc. Free Estimates

Building Supplies.

Lumber, Insulation, Wallboard Roofing
J. P. McDONALD
'Phone 176. Charlotte Street.

NORTH SMITH

Rev. and Mrs. E. E. M. Jobin, who have been holidaying in our midst, have returned to their home in Muncey, Ontario.

Mr. Kenneth Anderson, Frankford, is spending a few days with Mr. Kenneth Stewart.

There will be no services on Wesley United Church charge on Sunday, August 29. Services the first Sunday in September as follows: Curve Lake, 11 a.m.; Lakehurst, 3 p.m.; Wesley, 8 p.m.

Mrs. Margaret Harris is visiting her brother, M. J. Conkey, at Halleybury. She was accompanied by her granddaughter, Miss Marjorie Windover.

Mr. Kenneth Stewart is in Frankford this week, where he will address a gathering of young people in Stockdale United Church on Tuesday evening.

The Examiner Classified

Advertising Rates

Cash Rate:
1 Cent per Word or Figure per Insertion. Minimum Charge. 15c

Charge Rate:
2 Cents per Word or Figure per Insertion. Minimum Charge. 25c

Box Numbers:
One or more Consecutive Insertions 10c

Coming Events:
Per Word per Insertion 2½c
Minimum Charge 50c

Special Announcements.
Birth Announcements 50c
Engagement Announcements. 50c
Marriage Announcements ... 50c
Death Notices 50c
Card of Thanks (up to 1 inch) 50c
In Memoriam (up to 2 inches) ... 75c
Over 2 inches (per inch extra) 50c

Legal, Municipal, Government, Auction Sales:
First insertion, per agate line 12c
Repeat insertions 8c

Phone 1600:
We will call for your Advertisement and give you the low Cash Rate.

Our Boarding House - with - Major Hoople

RUSTLE OF SILKS

By MARIE BLIZARD

READ THIS FIRST:

Mary Barrett, ambitious to become a dress designer, is in Paris where she has just obtained a job with Countess Anetka, owner of a small dress shop. She had been recommended to Anetka by Mark Sutherland, American playboy and mutual friend who admired Mary from the first following their meeting on shipboard. Mary likes Mark but misses Tony Castle, owner of a smart New York shop who gave her her start several months previously. She left Castle's shop suddenly disillusioned, after an altercation with Tony's head buyer, Francine Long, and sailed for Paris impulsively. More and more she realizes she is in love with Tony. Mary does so well in the shop that Anetka offers her a partnership. Before long Mary has visions of wide success with the shop. Meanwhile, as Christmas Eve arrives Tony still searches for Mary in New York. An American friend, visiting Paris, suggests to Mary that her shop should expand.

NOW GO ON WITH THE STORY:

CHAPTER 17

The open carriage rolled leisurely along the Champs Elysees.

In it were Mary and Sergei.

"Sergei, do ask him to hurry. It's nearly 2. If I leave Anetka alone with the decorators, we'll not have a penny left. She has developed a flair for sheer spendthriftiness—if there is such a word."

"Do not worry about Anetka," her companion soothed.

"I don't worry about her. She has been perfectly marvelous since the very beginning. Oh, Sergei, when I think how nervous and hesitant I was once when I asked her to throw out all those old Russian things and fix up that first little front room! But in that, as in everything else, she has been understanding and cooperative. Only now, I'm afraid she is a little too enthusiastic about the new. She is going, as we say in America, completely haywire."

"Anetka is completely under your spell. She does nothing without you. And well that she should regard you."

Mary smiled and looked at her watch for the third time in five minutes. She begrudged every minute spent away from the center of activities. The draperies man had promised to arrive at 2; she had been trying to get him for the last three weeks.

"Had you not come to save her," Sergei continued, "she would be forever in the shop above the tobacconist. You are the little genius. How do you do it?"

Mary resigned herself to the slowness of their pace.

"I don't do anything, Sergei." Indeed, she could not believe that she—and she alone—had wrought miracles out of her enthusiasm and hard work. "Anetka had all the things to begin with; the shop the customers, the materials and the credit. I happened to do things they liked—the customers—and I asked a little more money and they like to pay more.

"So now you spend more money and move into a big shop."

"Not a big one, Sergei. But one with a window. We shall make our fortunes, you will see!"

Sergei sighed and a long shudder ran through his powerful frame. "You American women! Yori and your fortunes. I do not want Anetka to make a fortune. I want her to marry me."

"I wouldn't be a bit surprised if she does, my friend, and one day you shall live as you lived in Petrograd."

He sighed again and was lost in his memories.

Mary was glad for the silence—she had figures to battle with, problems to meet. There was, in addition to the many things to be done in the new shop, the old one to keep going, orders to be finished.

And at last the new one was ready. Three days before the opening, the last of the models to be shown—in the manner of the grand collections at old houses—were completed.

This was no mere whimsy on Mary's part.

"We must have the guest list at at the Ritz and send them cards of invitation to visit our shop," she had said to Anetka. "That's the way the great houses do things. I'll apply a little American business method to the situation, and for a few hundred francs we'll get the mailing list."

Triumphantly she returned to the shop with an imposing list and was forever silent on her means of getting it.

The very first day the shop was opened they made two new clients and served cocktails to nearly a hundred of their old ones.

ANETKA. The name of the shop appeared in small gold letters outlines in black in the small window where a single gown was displayed.

Within there was a small salon. No "front" room for these girls. A salon it was. And so cleverly decorated and lighted that you had the impression there were rooms and rooms beyond. There were, but they were merely two small dressing rooms, an infinitesimal office, and a spacious workroom.

The salon was decorated in a soft shade of blue with silver to give it an atmosphere that was at once restful and chic. The sofas and chairs and tables had low levels to give the room height; the lights cast a flattering glow on the many mirrors that gave it depth, and the carpet was rich and deep and felt luxuriously under foot.

Mary's daring had almost stopped with the purchase of that rug. It would take many stitches to pay for it. It meant she and Anetka could not have the vacation in Switzerland they had planned, but what were vacations compared to this bold gesture on which so much depended.

Mary was determined that their small scale should would be a gem at whatever personal sacrifice she had to make. She abandoned her plan to move from the pension to a small apartment and alloted the extra sum to pay for the services of a small Chinese maid in costume who served a cocktail, or a cup of tea if you preferred.

In those first few summer months, when the tourist trade was at its peak, ANETKA did not do the flourishing business that Mary had hoped for. But it survived and it was young.

In August and September it picked up and Mary and Anetka were to congratulate each other and wonder how it happened.

There was the wife of an American senator who came in one day and brought her friends the next week. There were the two x-chorus girl brides of rich men. There were others who discovered if the prices at ANETKA were not cheap, they were not as high as the larger houses. And who, in Duluth, or Buffalo, or Omaha was to know that you hadn't paid 8,000 francs for a gown that looked worth it?

They began to talk about the shop. "This Barat"—Mary Barrett had begun to sign her name Mari Barat—"studies you. She talks to you leisurely about your hobbies, your pursuits, the sort of person you'd like to be. Then she asks you to come back—she doesn't sketch for you while you are there—and the next time she shows you the things you've always dreamed about. Somehow, she has a way of knowing what you want." So they talked. "Remember how dreadfully that Mrs. Ewing used to dress in her tailored things?" Well, my dears, this Barat tells her that she has an inferiority complex, that she is the Diana type and Mrs. Ewing comes back and knocks out everybody's eye." "And what she does in the way of line to make your hips disappear!"

By November Mari and Anetka knew that they were established.

And with that knowledge, Mari felt the feeling of discontent. She was beginning to learn that a career did not fill her life.

She had schooled herself to shutting out the pain of remembrance, but she could not school herself into becoming an automaton.

She drove out to Chartres to see Ellin and her Bill and Ellin's new baby, and came back to Paris determined to make more money. She decided she was going to adopt a baby.

(To Be Continued)

KIDD RETURNS HOME.

KINGSTON, Ont., Aug. 25—(CP).—Hon. T. A. Kidd, former Conservative Speaker of the Ontario Legislature and M.L.A. for Kingston, and Mrs. Kidd returned home during the week-end after spending six weeks in Great Britain, Ireland and France.

Mr. Kidd was the delegate of the Orangemen of Canada to the Imperial Grand Orange Council of the World, which met in Glasgow, Scotland, in July. At this council he had the honor of being elected first-vice-president.

CONSISTENT WINNER

SHERFIELD'S ENGLISH, England—(CP).—Edward Rogers, 70, has brought his total of prizes in this Hampshire villages horticultural show to 1,200 in the past 41 years.

William Feeney, a postman of Sligo, Irish Free State, is serving a sentence of six months at hard labor for delaying letters and packages.

THE TUTTS By Crawford Young

LAKEFIELD

Mr. and Mrs. Willie McMullen, Mrs. McGee and Miss Annie McGee, all of Norwood, were guests on Sunday of Mr. and Mrs. A. E. Carveth.

Mrs. Earl Orr of Lakefield, who has been visiting relatives near Peterborough for the past few days, returned home on Saturday, Aug. 21.

Miss Helen Porter spent the past week at the United Church Y.P.S. Leaders' Camp at Oak Lake, where her brother, Rev. Gordon Porter, of Canton, was in charge of missionary education.

Mr. George Shields of Toronto, who spent the past two weeks a guest at Lakefield Inn, Lakefield, returned on Sunday to his home in Toronto.

Misses Betty Thompson and Margaret Sanderson of Lakefield left on Monday for a motor trip through Eastern Ontario and a portion of Quebec.

Miss Mary Tanner of Toronto, who is nursing at the United Church Fresh-Air Camp, Lake Scugog, spent the weekend at her home in Lakefield.

In the report of the Upper School examination results at Lakefield High School, several papers which should have been credited to Isabelle Brown were inadvertently omitted from the list. Following is the corrected list:

Isabelle Brown—Eng. Lit. 2, Mod. Hist. 2, Geom. C, Trigonometry 2, Chemistry 2, Fr. Authors C, French Comp. 3.

Mrs. Marzia Lakov, aged 26, has been legally divorced 28 times and married 29 times in seven years, according to a Moscow, Russia, report.

Bedtime Story

By HOWARD R. GARIS

UNCLE WIGGILY'S LITTLE JOKE

Old Mrs. Hollyhock led Uncle Wiggily to her garden. As she was about to pick a bunch of red flowers, all of a sudden the rabbit gentleman called:

"Oh, look out."

"What's the matter?" asked the dear little old cat lady. "Do you see a snake, Mr. Longears?"

"No, but I see many bees on those flowers you are going to pick to give to my wife, I thought the bees might sting you."

"No, the bees and I are good friends," laughed Mrs. Hollyhock, ed "But it isn't surprising there are bees on my firecracker flowers, for sometimes these blossoms are called bee balm. I guess the bees like them because of the honey that they get out of the blooms, or they may get pollen to build into wax boxes in which to store the honey. I have plenty of bee balm flowers and if I pick some for you there will be plenty left for the bees."

"Now I see why you call them firecracker flowers," said Uncle Wiggily with a laugh as the bees flew harmlessly away from the blooms Mrs. Hollyhock was picking. "The blossoms look like bunches of small red firecrackers."

Harmless.

"That's what I call them," said Mrs. Hollyhock. "Others may give bee balm a different name, but to me

they are make believe firecrackers. And the best part is they are pretty and harmless."

"Won't they explode with bangs like Fourth of July firecrackers the children used to burn themselves with?" asked Mr. Longears.

"No, indeed," purred Mrs. Hollyhock. "You may take these bee balm firecracker flowers of mine home and put them in water in your camping tent to make your wife happy. You can't put real firecrackers in water, you know."

"I should say not," laughed Mr. Longears. "Thank you for these blossom firecrackers, Mrs. Hollyhock. I'll hop home and put them in water."

"And thank you for helping get the sticky fly paper off me," mewed the lady cat. "I certainly was a mess when you came to my log cabin. Next time I'll fasten the fly paper down so it can't blow away."

Thinks of Joke.

"That's a good idea," said Mr. Longears as he hopped back through the woods. And on the way to his camping tent he thought of a little joke he might play on his wife or Nurse Jane.

"I'll hand them this bunch of red flowers and say: 'Have some firecrackers,' chuckled Mr. Longears. "At first sight they do look like Baby Chinese firecrackers. I'll play a joke on Nurse Jane."

Uncle Wiggily was laughing to himself thinking of his little joke when, all of a sudden, he heard a mean voice ask:

"What's so funny? Tell me and I'll laugh too."

Uncle Wiggily looked up. There stood the Bob Cat, twiddling his silly little tail no larger than a baby's thumb.

"What's so funny?" sneered the Bad Chap.

"Why-er-why-these firecrackers" cried Mr. Longears in a loud voice holding the bunch of red bee balm toward Bob Cat. "Do you want me to shoot them at you?"

"Oh, no. No. A thousand times no" howled the Bad Chap. Away he ran and then the rabbit laughed loud and long at his little joke.

And if the sidewalk scooter will give the fire hydrant a ride around the block I'll tell you next about Uncle Wiggily and the bat.

HASTINGS

Mrs. Bert Preston reports that they have had the best year to date as far as tourists are concerned. Mr. and Mrs. Preston own three cottages about two miles east of the village and at the present they have thirty-seven tourists staying there, and every tourist this summer to occupy their cottages have been Americans. This would seem to indicate that more Americans have visited this district this summer than for a few years past.

Jack Brinklow was treated for blood poisoning by Dr. Campbell on Sunday. Infection is centered on the wrist and the cause is unknown, but is thought to have been caused by an insect bite.

BRICK BRADFORD—Adrift in an Atom By WILLIAM RITT and CLARENCE GRAY

MUGGS AND SKEETER By WALLY BISHOP

TILLIE THE TOILER —By Russ Westover

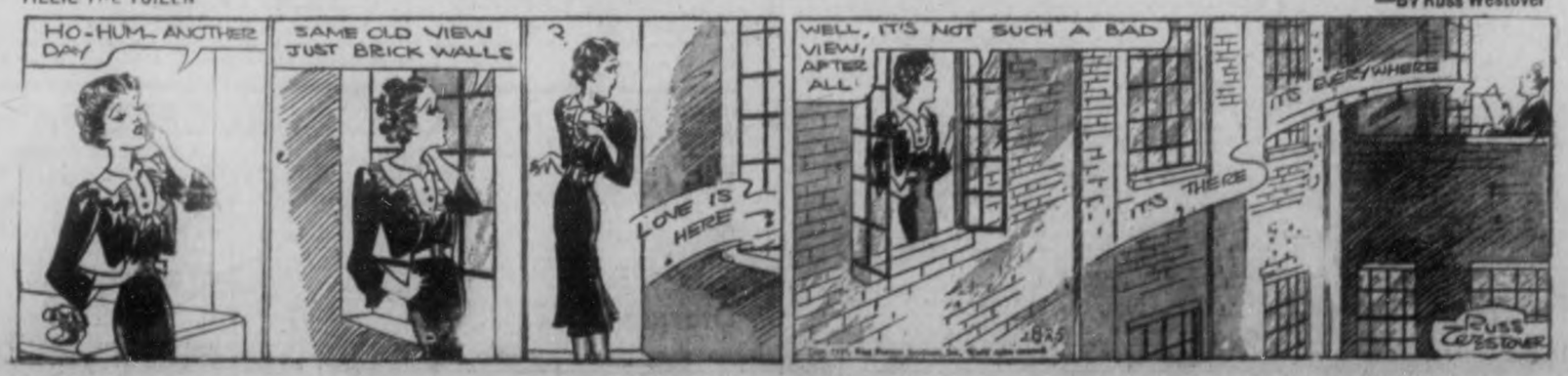

QUICK PRIVATE
LOANS
Without Endorsers
No Embarrassment
Only Borrowers Sign
$50 to $500
12 MONTHS TO REPAY
Rates Authorized By Special Act of Dominion Parliament
CENTRAL FINANCE CORPORATION
355 George Street
13 Krupp Building
Phone: 1703 Peterborough

SOUTH DURHAM CALF CLUB WINS COUNTY CONTEST

South Durham Holstein Calf Club took leading honors in the boys' inter-calf club competition at the Exhibition last week with a victory in the showing of selections of three dairy calves, according to results announced today. Runner-up was the Durham Jersey Calf Club with the Norwood Holstein Heifer Calf Club representing Peterborough County in third place.

The three animals shown by each club were selected as the best of four club entries. South Durham entries were by Franklin Tamblyn, Orono; Morley Bickle, Port Hope; Donald Jose, Newcastle; and Sandy Muir, Courtice. Durham County Club entries were by Fred Brown, Millbrook; Joe Armstrong, Millbrook; and Elias White, Cavan. Four Peterborough County boys who entered calves were Arthur Drummond, Gordon Stabler, Irvine McIntosh and Keith Manley.

The Prince Edward County Boys Calf Club was in fourth place in this class. Animals were entered by Douglas Black and William Nightingale of Belleville; Donald Thompson of Picton, and Leland Doxsee of Demorestville. Four who entered calves from the Northumberland County Calf Club, in fifth place, were Howard Evans, Warkworth; and Donald Barnum, Ed. Rutherford and Henry Oliver, all of Campbellford district.

Individual Placings

Fred Brown of Millbrook was winner of the combined classes of Ayrshire and Jersey calves, with Joe Armstrong in second place and Elias White of Cavan in third. Fourth and fifth ribbon winners were Farley Lindenfield and Arthur McDonnel of Stirling.

Frank Tamblyn of the the South Durham Club took first place in the Holstein calves class with Arthur Drummond of the Norwood Club and Morley Bickle of the South Durham Club in second and third places. The next four to place out of the total field of 16 entries were, respectively, Howard Evans, Douglas Black, Donald Thompson and Irvine McIntosh.

South Monaghan

The honors in the Hereford and Shorthorn calves classes were taken by Jack Whittington of South Monaghan. The next five to place were Gordon Fallis of Millbrook, Ray Stewart of Ida, Bruce Fisher of Bailieboro, Alan Dawson of Bailieboro, and Alfred Allen of Bowmanville.

Showmanship winners in beef calves were: 1, Jack Whittington; 2, Alfred Allen; 3, Gordon Fallis; 4, Allan Dawson; 5, Bruce Fisher; 6, Ray Stewart.

Showmanship winners in dairy calves were: 1, Leland Doxsee; 2, Donald Thompson; 3, Douglas Black; 4, William Nightingale; 5, Gordon Stalker; 6, Irvine McIntosh.

W. P. Watson of the Ontario Livestock Branch, Toronto, acted as judge.

DOURO

Mr. Wilfred Kennedy was in Detroit last week, where he attended the funeral of his brother, John.

Mrs. William Allen returned recently from an extended visit with friends at Edmonton and Dewberry, Alberta and at Vancouver.

Miss Vera Foley of Madoc is visiting at the home of Mr. and Mrs. Maurice O'Leary.

Miss Anna Corkery of Ennismore is visiting her grandparents, Mr. and Mrs. Edward Leahy.

Mrs. John Kennedy was a guest at the wedding of her neice, Miss Eleanor Allen of Lakefield on Saturday.

Miss Anna Heffernan of Otonabee is visiting her uncle and aunt, Mr. and Mrs. Frank Heffernan (west).

Mr. and Mrs. Ambrose Howley and children of London, Ont., were recent guests of Mr. Howley's uncle and aunt, Mr. and Mrs. William Heffernan.

Mrs. Maurice Condon, sons Clare and Fergus, and daughters Agnes and Carrie, moved to their new home in Peterborough last week. They will be greatly missed from the community and good wishes for health and happiness go with them.

Mr. William O'Brien of Toronto was a week-end guest of friends here.

Mrs. Crowley of Otonabee and Mrs. Leonard Meade of Peterborough visited with Mr. and Mrs. P. G. Towns on Sunday.

SLUM PLAN PROGRESSES

LONDON—(CP)— The ten-year program of London slum clearance costing $175,000,000 is expected to be realized well within the stipulated time.

HOW OFTEN CAN YOU KISS AND MAKE UP?

FEW husbands can understand why a wife should turn from a pleasant companion into a shrew for one whole week in every month.

You can say "I'm sorry" and kiss and make up easier before marriage than after. If you're wise and if you want to hold your husband, you won't be a three-quarter wife.

For three generations one woman has told another how to go "smiling through" with Lydia E. Pinkham's Vegetable Compound. It helps Nature tone up the system, thus lessening the discomforts from the functional disorders which women most endure in the three ordeals of life: 1. Turning from girlhood to womanhood. 2. Preparing for motherhood. 3. Approaching "middle age."

Don't be a three-quarter wife, take LYDIA E. PINKHAM'S VEGETABLE COMPOUND and Go "Smiling Through."

WAKE UP YOUR LIVER BILE—

And You'll Jump Out of Bed in the Morning Rarin' to go

The liver should pour out two pounds of liquid bile into your bowels daily. If this bile is not flowing freely, your food doesn't digest. It just decays in the bowels. Gas bloats up your stomach. You get constipated. Harmful poisons go into the body, and you feel sour, sunk and the world looks punk.

A mere boxful movement doesn't always get at the cause. You need something that works on the liver as well. It takes those good, old Carter's Little Liver Pills to get those two pounds of bile flowing freely and make you feel "up and up". Harmless and gentle, they make the bile flow freely. They do the work of calomel but have no calomel or mercury in them. Ask for Carter's Little Liver Pills by name. Absolutely refuse anything else. 224

In Front Of This Sight Is Dangerous Ground

surprise night attack on the Chinese city of Tientsin, now under Japanese control, the Nipponese troops prepared for immediate reprisals. A well-equipped armored train set out in pursuit of the attackers and opened fire on any stray bands located. ABOVE is shown a Japanese sharpshooter, barricaded behind ammunition cases, on the alert for any of the enemy. The train was equipped with machine guns and light and medium artillery.—*Photograph by News of the Day Newsreel.*

MARSDEN FAMILY HOLDS RE-UNION VIMY RIDGE CAMP

ALDERVILLE, August 25. — One hundred and fifty persons of the Marsden clan, descendants of, and relatives by marriage, of the children of Robert Marsden, of Alderville, gathered at Vimy Ridge Park, Rice Lake, on Tuesday afternoon to observe the annual family re-union.

Mr. Marsden, still keen of intellect, able to enjoy a daily walk, is ninety years of age, and looks forward each year to the family gathering. Mr. Marsden can tell the story of Canada from Confederation on to the present era. He can tell tales of thick forests, wolves and bears. He watches the world go by to-day by swiftly moving motor car, and more swiftly moving aeroplane, and contrasting the present day motion and methods with the former days, wonders of the years to come. Relatives gathered from Christian Island, from Akron, Ohio, Point Anne and other places for and near.

Following dinner a softball game was played, followed by the running races.

Girls 8 years and under—Audrey Marsden, Nora Simpson, Lois Bigwin.

Girls 12 years and under—Shirley Crowe, Rena Simpson, Irma Marsden.

Boys 8 years and under—Neil Crowe, Sandy Smoke, Iva Franklin.

Boys 12 years and under—Kingsley Crowe, Elmer Marsden, Jimmy Marsden.

Girls' open race— Shirely Crowe and Charlotte Marsden tied three times for first place, and refused to run the race again, so both were awarded equal prizes. Vera Birmington won second place.

Men's 100 yards dash—Dan Simpson, Everett Simpson, Lorne Simpson.

Women's race. — Miss Marjorie Marsden, Miss Shirley Crowe, Mrs. Clifford Yeo.

Married men's race—Ergar Marsden, Amos Marsden, Jack Simpson.

The Alderville band played at intervals during the afternoon.

After supper all repaired to the Alderville community hall, where the band furnished the music and speeches were made by the president, Robert Marsden, of Christian Island (who is a son of Robert Marsden, senior of Alderville), and a number of others.

Among those attending from a distance were: Robert Marsden, Ephriam Marsden and Mr. and Mrs. Percy Marsden of Christian Island; Mr. and Mrs. Moses Marsden and family, of Lakefield; Misses Mabel, Jennie and Gladys Hill of Point Anne; Mr. and Mrs. Wallace Marsden, Marlene and Patricia, Mr. and Mrs. Leslie Marsden, and Norman Marsden and son Jimmie, all of Akron, Ohio, and Mr. and Mrs. Wilfred Sunday and family of Newtonville.

CAMPBELLFORD

Misses Ruth Moore and Elva Elliott have returned from a three weeks' visit with friends and relatives in Toronto and Niagara Falls.

Mrs. Phaon H. Bates of Washington, D.C., is visiting her cousins, Mr. and Mrs. Erle J. Gillespie, in town for several weeks.

Mr. and Mrs. Marshall Longmuir were guests last week of Mrs. E. Gillespie.

Miss Thelma Menzies returned on Saturday from Rochester, N. Y., where she has been visiting her cousin, Miss Hazel Labrash.

Mrs. H. Bates and Mrs. J. Gillespie were weekend visitors of Mrs. Gillespie's brother, Mr. William Morrow and Mrs. Morrow, at Chemong Lake.

Miss Jean Lockhart of Montreal, P.Q., is spending a week with her aunt, Mrs. Peter Stephens.

Mr. George F. Byam of Toronto, formerly of town, and his son George of Toledo, Ohio, were visitors in town on Monday.

COTTESLOE

Mr. and Mrs. James Blakely of Cottesloe had as guests on Sunday their children and granddchildren and Mr Blakely's cousins, Mr. and Mrs. Will Gunn of Prescott, who very pleasantly surprised them on the occasion of Mr. Blakely's 80th birthday.

Those present were Mr. and Mrs. George Blakely and family of Peterborough; Mr. and Mrs. Milton Blakely and family of Seymour; Mr. and Mrs. Cecil Jenkins and family of Seymour; Mr. and Mrs. Harold Spencer of Brighton; Mr. and Mrs. Hilding Holm of Vancouver, B.C., who are visiting their parents; Miss Ruth Gunn, granddaughter of Mr. and Mrs. Will Gunn of Prescott, and Mr. and Mrs. Johnston Blakely and family of home. There were 30 present, and also 12 grandchildren.

Baby polar bears have become pets at the Russian permanent air base in the Arctic.

Where They Get 'Em.

TRENT RIVER, Aug. 25.—Since the cool weather of the past few days fishing is good again. Mr. Earl Johnston of St. Catharines, son of Mr. George Johnston, caught his first muskie Monday morning while trolling down the Trent, weighing 5½ lbs., measuring 31 inches in length and 12 inches in girth.

Mr. Luchford of Mon Repos was successful over the week-end in landing a fine lunge and several good sized bass.

(Examiner Correspondence)

MARMORA, Aug. 25.—Julian Bedore, one of Marmora's veteran anglers who has taken so many fish out of Crowe River these forty years or so that he could not, when questioned, recall his first capture, has had a coincidence this summer in his experiences.

On Tuesday of last week he secured a 15-pound maskinonge just below the dam at seven thirty in the morning. On Tuesday of this week at the self same hour and in the self same place he did better, landing a bigger specimen. That there might be no doubt as to the particulars, he had the fish weighed on the scales at Sweet's store and the needle almost hit the 20 pound mark. Then with a surveyor's tape line, he found the fish to measure 46 inches and to have a girth of 19 inches. Mr. Bedore used a Star Buffalo spoon and was alone.

CENTRETON

Mr. N. Bellyou of Trenton, was in the village on Monday during some repair work on the Taylor farm.

Mr. T. McKenzie, Montreal, is visiting relatives here.

Mrs. R. Webb spent part of Tuesday and Wednesday with Mr. and Mrs. John Merriam.

Miss Maud Wolfraim and Mr. Frank Wolfraim spent Sunday with Mr. and Mrs. Arthur Black and family, Cobourg.

Mr. Reg. Jackson, Cobourg, was in the village on Saturday. Mrs. Jackson and Billie ad Beverly, and Mrs. George McVeety returned home with him, after spending a week with relatives here.

Mr. Harry Wolfraim, Chicago, spent Tuesday with Mr. F. Wolfraim.

Mrs. Geo. McVeety, Cobourg, has been visiting at the home of Mr. and Mrs. Johnson McKenzie and Mr. F. Wolfraim.

The Quarterly Official Board met at the home of Mr. John Gillespie on Tuesday night.

Mrs. Wm. Clemmens of New Ontario, has been visiting old acquaintances in the village.

Mrs. Ed. Pappineau of Castleton and daughter, of New York, were calling on old friends in the village on Wednesday afternoon.

Mr. and Mrs. George Morewood and baby son, returned home to Toronto after visiting Mr. T. Milgate.

Miss Willa Black of Cobourg, has been visiting at the home of Miss Maud Wolfraim. Several small friends, Mabel McKenzie, Merle Blogett, Audry Walton, Elora and Ella Hope spent the tea hour and afternoon with her on Tuesday night.

Messrs. T. McKenzie and R. McKenzie spent Wednesday in Toronto visiting relatives.

Mr. and Mrs. Jas. McKenzie, Mr. T. McKenzie and Mrs. R. McKenzie spent Thudsday with Rev. D. A. McKenzie, Centreville.

Mr. and Mrs. Ziba Harden, Castleton, were recent guests of Mr. and Mrs. J. A. McAuley.

Mr. and Mrs. J. J. Dooley of Chicago, are visiting her parents, Mr. and Mrs. B. Stewart.

Mrs. Johnson McKenzie and Mabel are visiting Mr. and Mrs. R. Jackson and family, and Mrs. Geo. McVeety, Cobourg.

Recent guests of Mrs. Eliza McBride were Mr. and Mrs. Garfield Pogue and Jean of Lindsay, also Mr. and Mrs. Simpson and Shirley and Betty.

Miss Thomasena McBride is visiting relatives in Syracuse and Rochester, N.Y.

Miss Muriel Honeywell of Toronto, is spending a few days with her parents, Mr. and Mrs. John Honeywell.

Mr. Harry Wolfraim, who has been visiting his sister, Mrs. J. R. McBride and father Mr. Geo. Wolfraim, has returned home to Chicago.

The Y.P.S. are holding their picnic at Prequ'ile Point at a future date.

The Merpal quartette and Rev. Mr. Palmer of Toronto, will have charge of the service at the United church on Sunday evening.

The Y.P.S. put on a splendid meeting on Tuesday night when Miss Marion Nichol had charge of the Literary meeting. The following program was given: Scripture reading, Hazel Blogett; readings, Estella Hall, Gladys Pratt, Doris Richards, Ona Stewart sang a solo; piano solo, Mrs. Bronsvick; solo, George Seymour. Topic, Marion Nichol. All joined in the singing of the old favorite, 'You Go to Your Church and I'll Go to Mine.' Miss Roberta Webb has charge of the social meeting on next Tuesday night.

The members of the W.A. met at the S. S. room on Wednesday afternoon. Plans were made to serve dinner at the school fair on Sept. 22. Committees were chosen for the fancy work table and lunch table.

Mrs. A. Birey offered her home for the October meeting. Collection was taken. The following program, with Mrs. Escher as convenor, was given: Readings, Mrs. Walton, Mrs. Escher and Martha Fleming; piano solo, Miss M. Wolfraim.

FLEMING FAMILY HOLDS REUNION SEARLE'S BEACH

IVANHOE, Aug. 25—Two hundred members of the Fleming family held their annual picnic at Searles Beach, Oak Lake on Wednesday afternoon. The event was a decided success and by unanimous vote it was decided to again hold a re-union next year, the third Wednesday in August. D.C. Fleming was named president of the association for the year with Harry Rollins of Belleville as vice president. Beste Fleming of Ivanhoe as secretary and James Haggerty of Belleville, treasurer. C. A. Fleming of Owen Sound was chosen as honorary president. Mrs. John Clements historian.

A delicious lunch was served at one o'clock. James Haggerty president called the gathering to order expressing his pleasure at the number present and welcoming the visitors: Mr. C. A. Fleming, Helen Fleming, Mr. and Mrs. John Fleming, Owen Sound; Mr. and Mrs. Dave Whytock, Misses Marjery and Dorthea of Warner, N.H., after which all joined in singing "Roaming in the Gloaming."

The secretary's report was given by B. Fleming after which speeches were heard from Harry Rollins, treasurer; S. B. Rollins, Tweed; J. A. Kerr, Belleville.

A feature of the day was a brief history of the John Fleming branch of the family given by Mr. C. A. Fleming and his reminiscences proved most entertaining. D. L. Fleming newly elected president spoke briefly after which all joined in singing Auld Lang Syne and God Save the King.

An interesting sports program included races for the children and various contests. Results of the events were:

Children's race, boys and girls under 5—Jackie Vance.
Boys race, 5 to 8—Teddy Fleming.
Girls race, 5 to 8—Barbara Fleming.
Boys race, 8 to 12—George Fleming.
Girls race, 8 to 12—Joyce Nicol.
Girls high jump—Betty Vance.
Boys high jump—Jack Fleming.
Peanut race—Mrs. Elmer Wood.
Three - legged race — Howard Cooke and Sheldon Calver.
Needle race—Audrey Holbert.
Clothes pin contest—Ava Morton.
50 yard swim, boys—Ralph Richardson.
50 yard swim, girls—Betty Vance.
Nail driving contest — Grandmothers—Mrs. Ed Blakely.

The above mentioned winners received suitable awards for the events.

Mr. Richard Haggerty copped the prize for the oldest man present.

Mrs. D. Whytock of Warner, N.H., the one coming the farthest to the reunion.

Lois Aileen Cooke, West Huntingdon was presented with a prize for being the youngest baby in attendance.

Mrs. A. W. Johnston, Ottawa the latest bride in attendance.

Mr. and Mrs. Vance of Thomasburg the largest family.

Letters of regret from those unable to attend were received from Mrs. William Hubbell, Smiths Falls; W. J. Fleming, Dryden, Ont.; Arthur Richardson, Davis, Cal.; Mrs. F. Hanson, Chicago; Mrs. Bell Symons, Toronto; Mr. and Mrs. Parry, Toronto; Mr. T. A. Fleming, Cleveland, Ohio; Mrs. John Fisher, Montreal; Mr. and Mrs. A. Read, Bowmanville; Mr. R. A. Downey, Saskatoon, Sask.; Mr. Ashton Johnston, Gordon Lake, N.W.T.

Families representad at the reunion were descendants of Eliza Wright, Isabel Murray, Charlotte Richardson, Ann Haggerty, Robert Fleming, John Fleming, David Fleming, James Fleming.

WALKING POPULAR

CRAIK, Sask.—(CP)—Walking is becoming popular—or maybe just a fad—in this dirtict again. In groups of three, four and more young people of the district and some of the older folk, too, have been making three and four mile walks nightly for exercise.

Jamaica is shipping almost twice as many bananas to other countries as last year.

JANETVILLE.

KOREAN PASTOR SPLENDID SPEAKER

JANETVILLE, Aug. 23. — John Starr Kim, B.A., (the only Korean in Canada) is a guest of his friend and college chum, Rev. Mervin Bury, B.A. at the parsonage and has already won many friends with his charming manner, ready wit and keen sense of humor.

Mr. Kim was in charge of both services in the United Church on Sunday and his splendid address as well as his violin selections will be long remembered by the unusually large congregations.

In the morning Mr. Kim's subject was "God's Harmony" although God has not made any two things exactly alike in this world, He has marvellously arranged them so that a grand harmony is the result. Each person, each community, each nation, while entirely different has its own special role to play in the great drama of God's harmony.

Mr. Kim used an unique method to prove his thesis of God's harmony. He asked Rev. Mr. Bury to sing with him the well known hymn, "He Leadeth Me", Mr. Bury singing in English and Mr. Kim in Korean. The result was amazingly and delightfully harmonious.

The service concluded very fittingly with the hymn "In Christ There Is No East or West".

Mr. Kim addressed a large audience at the Sunday School rally at Ballyduff in the afternoon and in the evening again conducted the service in the Janetville United Church. His subject was "Why Believe?" Mr. Kim used some very striking illustrations to prove his point in faith. He said none of us know what day our birthday is but we believe it was a certain day because our parents told us so. We believe, Mr. Kim stressed that faith is the mother of knowledge, the source of happiness and the key of success and above all "faith" is the only road that leads to eternal life. The speaker is a convert from paganism, a product of the missionary field and to know him and hear him speak and listen to his beautiful rendition in a violin solo of "Nearer My God to Three" is to see Faith personified.

During the evening Mr. Marshall Malcolm of Toronto sang a pleasing solo, "I Heard the Voice of Jesus Say" and the service concluded most appropriately with that challenging hymn "Faith of Our Fathers" followed by the benediction pronounced by Rev. V. Walker of the Presbyterian church.

Mr. Kim will show his famous moving pictures in the local church on Friday evening and on Sunday, August 29th will speak in Queen St. church Lindsay in the morning, in the afternoon at Mt. Horeb and in the evening at Omemee United church.

MARMORA

Mrs. Harry Smeaton and daughter, Helen, of Toronto, have been visiting Mr. and Mrs. H. R. Pearce.

Mr. and Mrs. Teddy Cross and family, of Port Colborne, spent the weekend with the former's parents, Mr. and Mrs. John Cross.

Mr. T. J. Doran of Brockville renewed acquaintances here last week.

Joining a group of old-timers who were discussing the most recent fish story of these parts, the Examiner representative learned that the largest maskinonge ever to be captured locally was secured by the late Matthew McFarlane at the junction of Crowe River and Beaver Creek about forty years ago. The big feller weighed thirty-nine pounds. Robert Bonter, at Crowe Lake some years later, had the thrill of capturing a thirty-five pound specimen.

TWEED.

CENTENARIAN DIES IN JOHN MORLAND

(Examiner Correspondence.)

TWEED, Aug. 25.—John Morland, the oldest man in the County of Hastings, and one of the oldest in Eastern Ontario, died on Monday, following a lingering illness at the home of his son, Charles, of Moira, ten miles south of Tweed.

On February 20th of this year, Mr. Morland celebrated his 100th birthday but since that time he has been in failing health. On the occasion of his reaching the century mark, he was tendered a birthday party by members of his family and friends.

Mr. Morland was one of the pioneers of this country. Born in the province of Quebec, he came with his parents at an early age to the sixth concession of the Township of Huntingdon, where he spent his whole life. At that time the country was a virtual wilderness and he subdued it become one of the richest and most prosperous farm sections in the part of the province.

The centarian suffered an illness last autumn which threatened his life, but he rallied and was afterwards able to take his usual stroll around his farm, although his sight was impaired after the sickness.

Mr. Morland was, in earlier life the centre of one of the worst tragedies in this section of the country, when his first wife who was Kathleen Gallagher, and his two daughters, Sarah and Elizabeth perished in a fire which destroyed his home. Three other persons in the log cabin met death at the same time.

He afterwards married Isabel Orr, and of a family of eleven three remain; Charles of Moira, with whom he lived; Murney Morland and Mrs. Charles Rollins of Fuller.

He was a life-long member of Knox Presbyterian Church at Fuller and was a staunch Conservative, casting his ballot at the East Hastings by-election last autumn. In his early days, he was engaged in the lumber industry, but in later years he took up farming and was one of the most successful agriculturists in the township.

Travel Made Him Constipated

Salesman Says Kruchen Keeps Him "On His Toes"

"I am a commercial traveller," writes a correspondent, "and due to endless travelling by train and automobile I find that I become constipated if I do not keep myself internally clean. Kruschen Salts is the only thing that will do this effectively and not interfere with my work. I take a large dose of Kruschen every Saturday night and on Sunday, when I have no work to do, the Salts act on me. On weekdays I take a small dose on rising. It is necessary that I be 'on my toes' all through the day, and this is the only way that it is possible can be done."—V.L.

Kruschen Salts is an excellent recipe for maintaining a condition of internal cleanliness. The numerous salts in Kruschen stimulate your internal organs to smooth regular action. Your inside is thus kept clear of those impurities which, when allowed to accumulate, lower the whole tone of the system.

(advt.)

"BY APOINTMENT"

PRINCE ALBERT, Sask.—(CP)—Saskatchewan's new two per cent. sales tax led a merchant to put this sign in his window: "We are provincial government tax collectors, by appointment. We also do plumbing, heating and sheet metal work in our spare time."

CANADIAN DEPARTMENT STORES LIMITED

STORE HOURS: 9 a.m. to 5.30 p.m.; Saturday, 9 a.m. to 9.30 p.m. Phone 3000

DOLLAR DAY

THURSDAY AT THE C.D.S.

Flannelette Blankets — Soft English quality. All white. Size 70 x 90 ins. Special. Each $1

STRIPED Terry Towels — English dark terry towels. Stripes of blue, green, orange. Size about 20 x 40 ins. Special. 6 for $1

Horrockses Flannelette — A famous quality, snowy white. 30 ins. wide. Special. 6 yards $1

Assorted Cottons — Voiles, piques, plain and printed novelty cottons. All about 36" wide. Special. 4 yards $1

Cotton Broadcloth — For quilts, childs' wear, etc. Colors: green, blue, sand, yellow, white. Special. 8 yards $1 —Main Floor, C.D.S.

Extra! An Exclusive New Line of

Imported Neckwear

Very Specially Priced at, Each $1

As dainty and fresh-looking as anything we've seen! Ten different styles in cotton lace and lace and georgette combinations in white only. V and round necklines. Unusually smart on Fall frocks—and exclusive with the C.D.S. Extra Special, each ..... —Main Floor, C.D.S.

Stainless Steel Dessert Knives — Sheffield steel, polished blade. White xxylonite handles. Special ..... 6 for $1

Utility or Shopping Bag — Attractive cotton covert cloth cover in brown, blue, green or grey with matching stripe. Good large size. Zipper opening. Special, each $1

Lingerie Clearance Table — Real silk crepe and satin Gowns, Teddies and Panties at a low clearance price. Tea rose, white and blue in lot. Small, medium and large. Special, garment $1

Women's White Shoes — Broken lines of ties, straps, pumps and sandals with high and cuban and low heels. Sizes in the lot 4 to 8, but not in each style. Special, pair $1

Men's Cotton Work Shirts — Collar attached style with breast pocket and button band cuffs. Blue, navy and khaki. All sizes, 14 to 17, with exception of 16. Special. 2 for $1

Boys' Shirts and Blouses — Plain blue, white and tan in cotton broadcloth. Blouses have draw string at waist. Shirts 12 to 14. Blouses, 11 to 13. Special ..... 2 for $1

Men's Pyjamas — Striped flannelette or cotton broadcloth. Kite front style. Sizes 36 to 44. Special, Suit $1

Men's Cottonade Work Pants — Of strong grey stripe cotton tweed material. Finished with cuffs. Sizes 36 to 44. Special, pair ..... $1 —Main Floor, C.D.S.

Kitchen Waste Cans — Foot treadle to lift lid. About 12" high, 9½" diameter. Colors: Ivory with green, Ivory with black, all green. Special, each ..... $1 —Basement, C.D.S.

Girls' Cotton Jersey Frocks — Knitted jersey in printed designs. Cotton pique collars. Blue, red, brown. Sizes 7 to 10 years. Each $1

Girls' White Middies — Of cotton jean cloth with navy wool flannel, detachable collar, cuffs and dickey. Sizes 8 to 14 and 14 to 20. Each $1

Navy Serge Skirts — Pleated skirts, buttoned to white cotton waist. Sizes 8 to 14X. Each $1

Girls' Blouses — Of cotton in pin dot pattern. Waistband has buttons for attaching skirt. Various colors. Sizes 7 to 14 years. Each $1 —2nd Floor, C.D.S.

One Tin Wonderize Car Polish And One Only Chamois Special The Two $1 —Basement, C.D.S.

Unfinished Bathroom Cabinets — Size 22 x 11 ins. Good size, clear glass mirror. With drawer. Special, each $1

UNFINISHED END TABLES — Smart style with lower shelf and turned legs. Ready to be painted or stained. Special, each $1

Rayon and Cotton Net Curtain Panels — Scalloped and fringed across bottom. Ecru and Ivory. Size about 42 ins. by 2¼ yds. Special, each ..... $1 —2nd Floor, C.D.S.

C.D.S. GROCETERIA

CHOICE Pears bskt. .49
CHOICE Lemons 3 for .10
SUNKIST Grapefruit 4 for .25
SUNKIST Oranges doz .27
GLENWOOD STRAWBERRY 32-oz. jar Jam - jar .25
SOLAR SOCKEYE ½-size tin Salmon - .15
KIRK'S CASTILE Soap - 2 bars .9
CALAY TOILET Soap - bar .5 lge. pkg. Oxydol - .21
HOUSEHOLD Washing Soda 2 pkgs. .9
Bologna lb. .15
Weiners lb. .20
COOKED Ham lb. .49

CANADIAN DEPARTMENT STORES